DEEPFIELDS

DORSET HORNS — POLL HEREFORDS

We will be proud to show you our TEAMS at 1972 Royal Melbourne Show

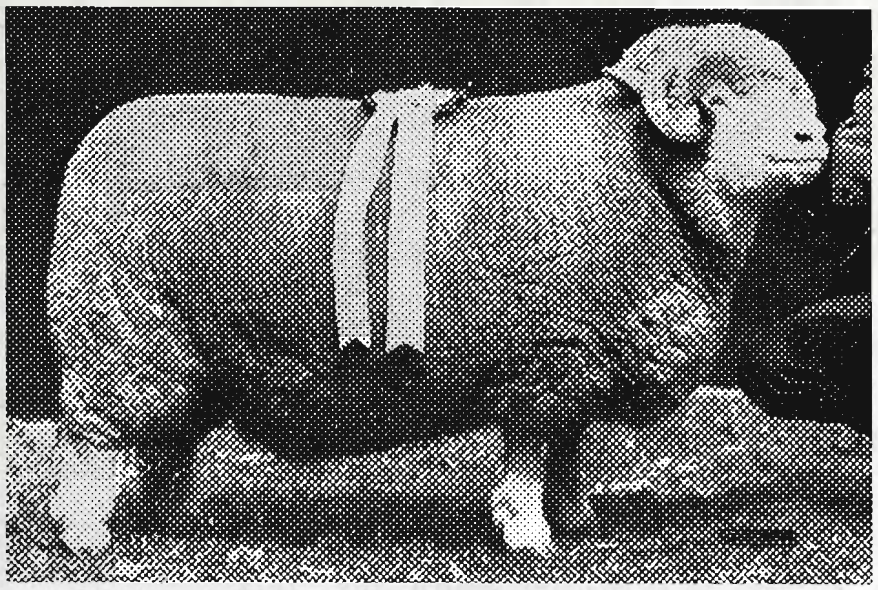

DEEPFIELDS 386/68, CHAMPION EWE 1971 Melbourne Royal. Leading ewe team again after rearing twins.

Good Selection available of:

STUD and FLOCK RAMS
Yearling and CFA STUD EWES.

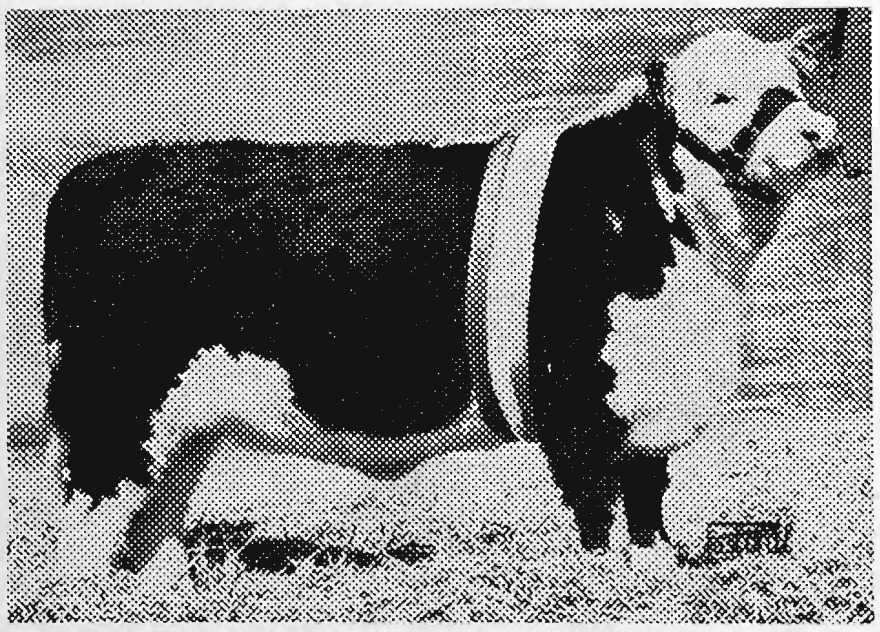

DEEPFIELDS DOLORES 29th, JUNIOR and GRAND CHAMPION Melbourne Royal 1971 and Sydney Royal 1972. Sire: Glentryst Mischief, reserve champion Sydney, 1969. Dam: Deepfields Dolores 23rd, junior and grand champion Sydney, 1969.

DORSET HORNS

Studmaster: E. A. TURNBULL

DEEPFIELDS was Most Successful Exhibitor Melbourne Royal 1964-65-66-67-68-69-70-71 . . . 8 successive years.

7 Champion Rams
7 Reserve Champion Rams
5 Champion Ewes
5 Reserve Champion Ewes

Exhibited Melbourne Royal since 1949.

8 RAMS — 1 EWE

for Royal Show Sales
Wednesday, September 27.

• •

POLL HEREFORDS

Studmaster: C. BRUCE

DEEPFIELDS has exhibited . . .

9 Champions
9 Junior Champions
13 Reserve Champions

at Melbourne Royals

6 Champions
6 Junior Champions
19 Reserve Champions

at Sydney Royals

Most Successful Exhibitor Sydney 1965, 1969 and 1972; Second Most Successful in 1963-64-68-68-70; Best Tally of Points Melbourne in 1966.

The Late SIR KENNETH LUKE

Deepfields, ROMSEY, Victoria.

Phones: E. A. Turnbull, Romsey 29 5470. C. Bruce, Romsey 29 5302

RYELANDS

Section 48 – Ryelands

19

Judge: R. ALSTON, Esq.
Stewards: O. GRAYSON, Esq.
D. G. STOTT, Esq.

NOTE: All rams and ram lambs to be Ovine Brucellosis tested. See Conditions of Exhibition.

Prizes.—Ram Classes: First, $8; second, $4; third, $2 (unless otherwise stated).

Ewe Classes: First, $6; second, $2; third, Card (unless otherwise stated).

Entry fee: R.A.S. of V. Members, $2; Non-Members $4.

Entries limited to two in each single class and one in each pair class from any one exhibitor.

In the event of more entries being received than can be accommodated ewe entries will be reduced to one in each class from any one exhibitor. If necessary the number of sheep of each breed from any one exhibitor will also be reduced to not less than 15 head. The exhibitor to have the right to nominate the sheep to be withdrawn should this reduction be necessary.

CLASS

104. RAM, 2½ years old and over.

3 — 494 C. & M. Bubb, bred by H. S. & E. R. Wilkens, shorn Oct., 1971.
495 T. J. Lilford, shorn Nov., 1971.
1 — 496 Mrs. F. A. McDonald, shorn Nov., 1971.
497 O. L. Walter, bred by M. & T. Paternoster, shorn 30/9/71.
2 — 498 H. S. & E. R. Wilkens, shorn Nov., 1971.

105. RAM, 1½ years old and under 2½ years old.

1 — 499 Mrs. F. A. McDonald, bred by H. S. & E. R. Wilkens, shorn Sept., 1971.
2 — 500 Judith Mayes, shorn Oct., 1971.
501 C. J. & E. M. Mitchell & Co., shorn 2/11/71.
3 — 502 C. J. & E. M. Mitchell & Co., shorn 2/11/71.

106. RAM, 1½ years old and under 2½ years old, closely and evenly shorn.

3 — 503 C. & M. Bubb, shorn Aug., 1972.
2 — 504 T. J. Lilford, shorn Aug., 1972.
505 Mrs. F. A. McDonald, bred by H. S. & E. R. Wilkens, shorn Aug., 1972.
1 — 506 Judith Mayes, shorn before 2/9/72.
507 C. J. & E. M. Mitchell & Co., shorn Aug., 1972.

107. RAM, under 1½ years old.

508 C. & M. Bubb, shorn Oct., 1971.
2 — 509 T. J. Lilford, shorn Nov., 1971.
3 — 510 Mrs. F. A. McDonald, shorn Jan., 1972.
511 John McIntosh & Son Pty. Ltd., shorn 22/10/71.
512 Judith Mayes, shorn Nov., 1971.
513 Judith Mayes ,shorn Nov., 1971.
514 C. J. & E. M. Mitchell & Co., shorn 9/12/71.
515 C. J. & E. M. Mitchell & Co., shorn 9/12/71.
1 — 516 M. & D. Stevens, shorn 1/12/71.
517 M. & D. Stevens, shorn 1/12/71.
518 H. S. & E. R. Wilkens, shorn Nov., 1971.
519 H. S. & E. R. Wilkens, shorn Nov., 1971.

CLASS

108. PEN OF 2 RAMS, under 1½ years old.

VHC — 520 T. J. Lilford, shorn Nov., 1971.
521 Mrs. F. A. McDonald, shorn Jan., 1972.
1 — 522 John McIntosh & Son Pty. Ltd., shorn 22/10/71.
523 Judith Mayes, shorn Nov., 1971.
3 — 524 C. J. & E. M. Mitchell & Co., shorn 9/12/71.
2 — 525 M. & D. Stevens, shorn 1/12/71.
526 O. L. Walter, shorn 1/12/71.
527 H. S. & E. R. Wilkens, shorn Nov., 1971.

109. PEN OF 2 RAMS, under 1½ years old, closely and evenly shorn.

2 — 528 Mrs. F. A. McDonald, shorn Aug., 1972.
529 John McIntosh & Son Pty. Ltd., shorn before 2/9/72.
1 — 530 C. J. & E. M. Mitchell & Co., shorn Aug., 1972.
531 M. & D. Stevens, shorn Aug., 1972.
532 H. S. & E. R. Wilkens, shorn Aug., 1972.

110. RAM, under 1½ years old, closely and evenly shorn.

533 T. J. Lilford, shorn Aug. 1972.
534 Mrs. F. A. McDonald, shorn Aug. 1972.
3 — 535 John McIntosh & Son Pty. Ltd., shorn before 2/9/72.
536 Judith Mayes, shorn before 2/9/72.
537 C. J. & E. M. Mitchell & Co., shorn Aug., 1972.
1 — 538 M. & D. Stevens, shorn Aug., 1972.
2 — 539 O. L. Walter, shorn Aug., 1972.
540 H. S. & E. R. Wilkens, shorn Aug., 1972.

THE JOHN McINTOSH MEMORIAL CLASS.

111. *PEN OF 2 RAMS, under 1½ years old, one closely and evenly shorn and the other in the wool. Competition in this Class is limited to animals entered in the ordinary Classes. Prizes: $6, $4, Card, presented by THE RYELAND SHEEP-BREEDERS' ASSOCIATION OF AUSTRALIA. Entry free.

541 T. J. Lilford.
3 — 542 Mrs. F. A. McDonald.
2 — 543 John McIntosh & Son Pty. Ltd.
544 Judith Mayes.
545 C. J. & E. M. Mitchell & Co.
1 — 546 M. & D. Stevens.
547 O. L. Walter.
548 H. S. & E. R. Wilkens.

THE "T. H. PAYNE" MEMORIAL CUP.

112. A MEMORIAL CUP and $20 cash prize, presented by the late T. E. N. PAYNE, Esq., will be awarded for the Best Ryeland Ram and Ewe, 1½ years and under 2½ years old, bred by exhibitor, under the following conditions:—

1. The sheep to be closely and evenly shorn all over after 1st July and before 15th July, 1971.

2. In judging, the judge shall pay particular attention to see that the wool is of typical Ryeland character.

3. The Cup to be competed for in perpetuity, and the winner's name to be engraved on it each year.

1 — 549 C. J. & E. M. Mitchell & Co.
550 H. S. & E. R. Wilkens.

BRITISH BREEDS of SHEEP

FLOCK RAM SALES

Sales of Registered British Breed Rams conducted under the auspices of the Australian Society of Breeders of British Sheep will be held at:

	1972
ECHUCA	Wed., 11th October
SEA LAKE	Mon., 16th October
SHEPPARTON	Wed., 18th October
WYCHEPROOF	Mon., 23rd October
BENDIGO	Fri., 3rd November
WANGARATTA	Fri., 3rd November
	1973
DANDENONG	Mon., 12th February

All Rams offered are bred by members of the Society and will be inspected by officials prior to sale.

Ram buyers! These sales offer you the opportunity to obtain quality Rams.

Entries close twenty-one days prior to each sale.

ROYAL SHOW SALES

The following British Breed sheep are entered for sale at the Royal Show Grounds, Melbourne, on Wednesday, 27th September, 1972.

BREED	RAMS	EWES
DORSET HORN	61	1
BORDER LEICESTER	7	—
ROMNEY MARSH	5	—
CHEVIOT	2	—
SOUTHDOWN	28	—
RYELAND	21	—

Further particulars on application to any Agent, or the Secretary (Victorian Branch).

THE AUSTRALIAN SOCIETY OF BREEDERS OF BRITISH SHEEP

Royal Show Grounds, Epsom Road, Ascot Vale.

CLASS

113. EWE, 2½ years old and over, suckling a lamb of her own breed at foot or in the opinion of the Judge is visibly in lamb.

3-551 C. & M. Bubb, shorn Oct., 1971.
552 Mrs. F. A. McDonald, shorn Nov., 1971.
553 C. J. & E. M. Mitchell & Co., shorn 2/11/71.
1-554 O. L. Walter, shorn 30/9/71.
2-555 H. S. & E. R. Wilkens, shorn Nov., 1971.

114. EWE, 1½ years old and under 2½ years old.

556 T. J. Lilford, shorn Nov., 1971.
557 Mrs. F. A. McDonald, shorn Nov., 1971.
2-558 Mrs. F. A. McDonald, shorn Nov., 1971.
559 C. J. & E. M. Mitchell & Co., shorn 2/11/71.
1-560 M. & D. Stevens, shorn 1/12/71.
3-561 O. L. Walter, shorn 30/9/71.
562 O. L. Walter, shorn 30/9/71.
563 H. S. & E. R. Wilkens, shorn Nov., 1971.

115. EWE, under 1½ years old.

3-564 C. & M. Bubb, shorn Oct., 1971.
565 C. & M. Bubb, shorn Oct., 1971.
566 T. J. Lilford, shorn Nov., 1971.
2-567 T. J. Lilford, shorn Nov., 1971.
568 Mrs. F. A. McDonald, shorn Jan., 1972.
569 Mrs. F. A. McDonald, shorn Jan., 1972.
570 John McIntosh & Son Pty. Ltd., shorn 22/10/71.
571 Judith Mayes, shorn Nov., 1971.
RC-572 Judith Mayes, shorn Nov., 1971.
573 C. J. & E. M. Mitchell & Co., shorn 9/12/71.
574 C. J. & E. M. Mitchell & Co., shorn 9/12/71.
575 O. L. Walter, shorn 1/12/71.
1-576 H. S. & E. R. Wilkens, shorn Nov., 1971.
577 H. S. & E. R. Wilkens, shorn Nov., 1971.
VHC

116. EWE, any age, closely and evenly shorn, suckling a lamb of her own breed at foot. Both ewe and lamb to be judged.

2-578 C. & M. Bubb, shorn Aug., 1972.
579 T. J. Lilford, shorn Aug., 1972.
580 Mrs. F. A. McDonald, shorn Aug., 1972.
581 John McIntosh & Son Pty. Ltd., shorn before 2/9/72.
1-582 C. J. & E. M. Mitchell & Co., shorn Aug., 1972.
583 O. L. Walter, shorn Aug., 1972.
3-584 H. S. & E. R. Wilkens, shorn Aug., 1972.

117. PEN OF 2 EWES, under 1½ years old, closely and evenly shorn.

3-585 C. & M. Bubb, shorn Aug., 1972.
586 T. J. Lilford, shorn Aug., 1972.
2-587 John McIntosh & Son Pty. Ltd., shorn before 2/9/72.
588 C. J. & E. M. Mitchell & Co., shorn Aug., 1972.
1-589 M. & D. Stevens, shorn Aug., 1972.
590 O. L. Walter, shorn Aug., 1972.

118. EWE, under 1½ years old, closely and evenly shorn.

591 C. & M. Bubb, shorn Aug. 1972.
1-592 T. J. Lilford, shorn Aug., 1972.
2-593 Mrs. F. A. McDonald, shorn Aug., 1972.
594 John McIntosh & Son Pty. Ltd., shorn before 2/9/72.
595 C. J. & E. M. Mitchell & Co., shorn Aug., 1972.
596 M. & D. Stevens, shorn Aug., 1972.
597 O. L. Walter, shorn Aug., 1972.
3-598 H. S. & E. R. Wilkens, shorn Aug., 1972.

RYELANDS—HAMPSHIRE DOWNS—DORSET DOWNS

CLASS

119 GROUP consisting of 1 ram and 1 ewe, over 1½ years, and 1 ram and 1 ewe, under 1½ years. Competition in this Class is limited to animals entered in the ordinary Classes. Prizes: $8, $4, $2.

599 C. & M. Bubb.
600 T. J. Lilford.
1— 601 Mrs. F. A. McDonald.
3— 602 C. J. & E. M. Mitchell & Co.
603 O. L. Walter.
2— 604 H. S. & E. R. Wilkens.

120. THE "DALBLAIR" SIRE AND PROGENY GROUP. The group to consist of 1 ram and 1 ewe, under 1½ years old, and their sire. Competition is limited to animals entered in the ordinary classes. The late D. Wadelton invested $200 with the Royal Agricultural Society of Victoria, the interest on which will provide an annual cash Prize for the winner. Second and Third Prizes, Cards and Ribbons. Entry Free.

1— 605 T. J. Lilford.
2— 606 Mrs. F. A. McDonald.
607 O. L. Walter.

121. *"BURNWOOD" TROPHY, valued at $52.50, donated by the late JOHN McINTOSH, will be awarded for the Best Group of Ryelands. The Group shall consist of One Ram and Two Ewes under 1½ years of age, bred by exhibitor, and entered in the ordinary classes. The trophy to be won three times in succession or five times in all before being won outright. The winner's name will be engraved on the trophy each year. Winners: 1951, K. A. Drummond; 1952, John McIntosh; 1953, K. A. Drummond; 1954, John McIntosh & Son Pty. Ltd.; 1955, Robert Alston; 1956, Robert Alston; 1957, W. Wadelton; 1958, John McIntosh & Son Pty. Ltd.; 1959, K. A. Drummond; 1960, Robert Alston; 1961, Robert Alston; 1962, H. S. & E. R. Wilkens; 1963, Patrician Ryeland Stud; 1964, A. G. Leishman; 1965, A. G. Leishman; 1966, T. J. Lilford; 1967, Mrs. Ian Blyth; 1968, A. F. Tyack & Son; 1969, A. G. Leishman; 1970, H. S. & E. R. Wilkens; 1971, Mrs. F. A. McDonald.

Entry free.

608 C. & M. Bubb.
609 T. J. Lilford.
610 Mrs. F. A. McDonald.
611 John McIntosh & Son Pty. Ltd.
612 Judith Mayes.
613 C. J. & E. M. Mitchell & Co.
614 M. & D. Stevens.
615 O. L. Walter.
1— 616 H. S. & E. R. Wilkens.

THE JUDITH MAYES TROPHY—A trophy order valued at $20.00 presented by Miss Judith Mayes will be awarded to the best shorn Ryeland ram or ewe, under 1½ years, entered in the ordinary classes.
538

THE D. WADELTON MEMORIAL TROPHY—To be awarded to the best Ryeland ram under 1½ years, to be won twice not necessarily in succession before being won outright. Winners: 1969, A. G. Leishman; 1970, C. & M. Bubb; 1971, M. & D. Stevens.
538

THE DALBLAIR MEMORIAL TROPHY — presented by the family of the Late D. Wadelton will be awarded to the Champion Ryeland Ewe. To be competed for over a period of 20 years and the winner's name inscribed upon same annually. The exhibitor being awarded the Trophy the greatest number of times over this period to be the outright winner. Winners:—1971, Mrs. F. A. McDonald.

M+D. STEVENS.

RYELAND BREEDERS' PLATE.—A Special Card and Ribbon will be awarded to the most successful exhibitor in this Section where the exhibitor is also the breeder of the prize-winning sheep. Awards in Trophy classes and Classes 111 and 120 will not be taken into consideration when deciding this award. Three points will be awarded for a first prize in each numbered class, two points for a second prize, and one point for a third prize. In the event of a tie, two points will be allotted for Champion awards, and one point for Reserve Champion awards. If a tie still exists a count back, approved by the Society, will be made to determine the winner.

M+D. STEVENS.

A Trophy Order valued at $10.00, presented by The Australian Society of Breeders of British Sheep (Victorian Branch), will be awarded to the winner of the Ryeland Breeders' Plate.

CHAMPION PRIZES

CHAMPION RYELAND RAM, any age.—Society's Rosette.
499

RESERVE CHAMPION RYELAND RAM, any age.—Society's Rosette.
538

CHAMPION RYELAND EWE, any age.—Society's Rosette.
560

RESERVE CHAMPION RYELAND EWE, any age.—Society's Rosette.
576

Section 49 — Hampshire Downs

NO ENTRY

Section 50 — Dorset Downs

NO ENTRY

POLL DORSETS

Section 51 — Poll Dorsets

Judge: R. I. HARRIS, Esq.
Stewards: K. N. BALHARRIE, Esq.
R. PENDLEBURY, Esq.
M. F. HERMAN, Esq.
P. J. MACTIER, Esq.
J. F. ROURKE, Esq.

NOTE: All rams and ram lambs to be Ovine Brucellosis tested. See Conditions of Exhibition.

Prizes.—Ram Classes: First, $8; second, $4; third, $2 (unless otherwise stated).

Ewe Classes: First, $6; second, $2; third, Card (unless otherwise stated).

Entry fee: R.A.S. of V. Members, $2; Non-Members $4.

Entries limited to two in each single class and one in each pair class from any one exhibitor.

In the event of more entries being received than can be accommodated ewe entries will be reduced to one in each class from any one exhibitor. If necessary the number of sheep of each breed from any one exhibitor will also be reduced to not less than 15 head. The exhibitor to have the right to nominate the sheep to be withdrawn should this reduction be

NOTE: The lamb with the ewe entered in the "Ewe with Lamb Class" may also be entered in the "Lamb Classes", i.e., Nos. 137 and 143.

CLASS

130. RAM, over 1½ years old.

2 — 617 L. J. B. & E. Binns, shorn Dec., 1971.
618 F. Coopersmith, shorn 14/1/72.
619 S., K. & C. Hawkins, shorn 13/12/71.
1 — 620 Kentish Downs Proprietors, shorn 20/12/71.
621 John McIntosh & Son Pty. Ltd., shorn 22/12/71.
622 R. J. & D. W. McKinnon, shorn Dec., 1971.
3 — 623 A. R. Russell, shorn Dec., 1971.
VHC — 624 L. A. Stuart, shorn Dec., 1971.

131. RAM, over 1½ years old, closely and evenly shorn.

625 A. M. Dawkins & Sons Pty. Ltd., shorn Aug., 1972.
1 — 626 P. G. Y. Harris, shorn 16/8/72.
627 S., K. & C. Hawkins, shorn 25/8/72.
628 S., K. & C. Hawkins, shorn 25/8/72.
VHC — 629 J. P. Kay, shorn 1/8/72.
630 A. R. Russell, shorn Aug., 1972.
3 — 631 L. A. Stuart, shorn Aug., 1972.
2 — 632 R. H. Wilson, shorn July, 1972.

132. RAM, under 1½ years old.

633 Austin W. Alleyn, shorn 20/1/72.
634 Austin W. Alleyn, shorn 20/1/72.
635 A. H. Armstrong & Son, shorn Jan., 1972.
3 — 636 A. H. Armstrong & Son, shorn Jan., 1972.
637 L. E. & E. M. Beer, shorn 28/1/72.
638 L. E. & E. M. Beer, shorn 28/1/72.
639 L. J. B. & E. Binns, shorn Dec., 1971.
640 L. J. B. & E. Binns, shorn Dec., 1971.
641 Buckinbah Pty. Ltd., shorn 15/9/71.
642 Buckinbah Pty. Ltd., shorn 15/9/71.
643 Ian I. Bucknall, shorn 26/1/72.
644 F. Coopersmith, shorn 22/12/71.
645 A. M. Dawkins & Sons Pty. Ltd., shorn 30/10/71.
646 A. M. Dawkins & Sons Pty. Ltd., shorn 30/10/71.
HC — 647 A. E. Day & Sons, shorn Jan., 1972.
648 A. G. & J. B. Ferguson, shorn Oct., 1971.
649 L. R. & E. M. Hall, shorn 16/11/71.
650 L. R. & E. M. Hall, shorn 16/11/71.
HC — 651 P. G. Y. Harris, shorn Jan., 1972.
652 P. G. Y. Harris, shorn Jan., 1972.
VHC 2 — 653 R. E. Harris, shorn Jan., 1972.
654 R. E. Harris, shorn Jan., 1972.
655 S., K. & C. Hawkins, shorn 13/12/71.
656 S., K. & C. Hawkins, shorn 13/12/71.
657 A. & J. Hooper, shorn Jan., 1972.
658 R. A. Hughes, shorn Dec., 1971.
659 J. P. Kay, shorn 3/12/71.
1 — 660 T. H. Kelsall & Son, shorn Dec., 1971.
HC — 661 T. H. Kelsall & Son, shorn Dec., 1971.
662 Kent Stud, shorn 24/1/72.
663 Kent Stud, shorn 24/1/72.
664 Kentish Downs Proprietors, shorn 20/12/71.
665 Kentish Downs Proprietors, shorn 20/12/71.
666 R. K. Kitto, shorn Dec., 1971.
667 J. H. & N. Lyne & Son, shorn Dec., 1971.
668 John McIntosh & Son Pty. Ltd., shorn 22/12/71.
669 R. J. & D. W. McKinnon, shorn Dec., 1971.
670 R. J. & D. W. McKinnon, shorn Dec., 1971.
671 W. S. Martin & Sons, shorn Jan., 1972.
672 W. S. Martin & Sons, shorn Jan., 1972.
673 J. S. Oxley, shorn 22/12/71.
674 J. S. Oxley, shorn 22/12/71.
675 A. R. Russell, shorn Dec., 1971.
676 A. R. Russell, shorn Dec., 1971.
677 Mrs. R. J. & J. Spry, shorn 14/1/72.
678 Mrs. R. J. & J. Spry, shorn 14/1/72.
679 L. A. Stuart, shorn Dec., 1971.
680 W. & E. Roberts Thomson, shorn 15/12/71.
681 G. B. Vanston, shorn Dec., 1971.
682 R. H. Wilson, shorn Jan., 1972.
683 R. H. Wilson, shorn Jan., 1972.

133. PEN OF 2 RAMS, under 1½ years old.

684 Austin W. Alleyn, shorn 20/1/72.
685 A. H. Armstrong & Son, shorn Jan., 1972.
686 L. E. & E. M. Beer, shorn 28/1/72.
687 L. J. B. & E. Binns, shorn Dec., 1971.
688 Buckinbah Pty. Ltd., shorn 15/9/71.
689 Ian I. Bucknall, shorn 26/1/72.
690 W. J. Cain & Sons, shorn Dec., 1971.
1 — 691 A. E. Day & Sons, shorn Jan., 1972.
692 P. G. Y. Harris, shorn Jan., 1972.
3 — 693 R. E. Harris, shorn Jan., 1972.
694 S., K. & C. Hawkins, shorn 13/12/71.
695 J. P. Kay, shorn 3/12/71.
HC — 696 T. H. Kelsall & Son, shorn Dec., 1971.
697 Kent Stud, shorn 24/1/72.
VHC — 698 Kentish Downs Proprietors, shorn 20/12/71.
699 John McIntosh & Son Pty. Ltd., shorn 22/12/71.
700 W. S. Martin & Sons, shorn Jan., 1972.
701 J. S. Oxley, shorn 22/12/71.
702 A. R. Russell, shorn Dec., 1971.
703 Mrs. R. J. & J. Spry, shorn 14/1/72.
2 — 704 L. A. Stuart, shorn Dec., 1971.
705 W. & E. Roberts Thomson, shorn 15/12/71.
706 R. H. Wilson, shorn Jan., 1972.

CLASS

134. THE "BALMORAL" TROPHY, valued at $200. Presented by Messrs. W. S. Martin & Sons, "Balmoral", Sandy Creek, South Australia, for a Ram under 1½ years old.

Prizes: 1st, suitably inscribed Sash and card; 2nd and 3rd prizes—cards and ribbons.

The ram to be machine shorn not more than 21 days prior to judging: standard combs to be used and the ram must not be trimmed at all.

$200 has been invested with the Royal Agricultural Society of Victoria, and the interest thereon will be accumulated until the award has been won three times by the same exhibitor. A trophy order to the value of the accumulated interest will then be awarded to that exhibitor. After one exhibitor has won the trophy three times, competition for the trophy order will recommence and previous wins will not count. Entries in the above class

POLL DORSETS

are limited to one from each exhibitor. Winners: 1965, W. S. Martin & Sons; 1966, J. S. Oxley; 1967, L. A. Stuart; 1968, Marylebone Pty. Ltd.; 1969, Marylebone Pty. Ltd.; 1970, A. Taylor; 1971, A. M. Dawkins & Sons Pty. Ltd.

707 Austin W. Alleyn.
708 A. H. Armstrong & Son.
709 L. E. & E. M. Beer.
710 L. J. B. & E. Binns.
711 Ian I. Bucknall.
712 W. J. Cain & Sons.
713 A. M. Dawkins & Sons Pty. Ltd.
714 A. E. Day & Sons.
715 K. A. Douglas & Son.
716 A. G. & J. B. Ferguson.
1- 717 P. G. Y. Harris.
2- 718 R. E. Harris.
719 S., K. & C. Hawkins.
720 J. P. Kay.
721 T. H. Kelsall & Son.
722 Kent Stud.
3- 723 Kentish Downs Proprietors.
724 J. H. & N. Lyne & Son.
725 W. S. Martin & Sons.
726 J. S. Oxley.
727 A. R. Russell.
728 Mrs. R. J. & J. Spry.
729 L. A. Stuart.
730 C. P. Treasure.
731 R. H. Wilson.

CLASS

135. RAM, under 1½ years old, closely and evenly shorn.

732 Austin W. Alleyn, shorn before 2/9/72.
733 A. H. Armstrong & Son, shorn Aug., 1972.
734 A. H. Armstrong & Son, shorn Aug., 1972.
735 L. E. & E. M. Beer, shorn before 2/9/72.
736 P. J. & R. D. Bell, shorn 21/8/72.
737 P. J. & R. D. Bell, shorn 21/8/72.
738 L. J. B. & E. Binns, shorn before 2/9/72.
739 L. J. B. & E. Binns, shorn before 2/9/72.
740 Buckinbah Pty. Ltd., shorn before 2/9/72.
741 Ian I. Bucknall, shorn Aug., 1972.
742 Ian I. Bucknall, shorn Aug., 1972.
743 F. Coopersmith, shorn 7/8/72.
744 A. M. Dawkins & Sons Pty. Ltd., shorn Aug., 1972.
745 A. E. Day & Sons, shorn Aug., 1972.
746 A. E. Day & Sons, shorn Aug., 1972.
747 K. A. Douglas & Son, shorn July, 1972.
748 A. G. & J. B. Ferguson, shorn 1/8/72.
749 L. R. & E. M. Hall, shorn Aug., 1972.
750 L. R. & E. M. Hall, shorn Aug., 1972.
751 P. G. Y. Harris, shorn 16/8/72.
2- 752 P. G. Y. Harris, shorn 16/8/72.
753 R. E. Harris, shorn Aug., 1972.
3- 754 R. E. Harris, shorn Aug., 1972.
755 S., K. & C. Hawkins, shorn 25/8/72.
756 S., K. & C. Hawkins, shorn 25/8/72.
757 A. & J. Hooper, shorn Aug., 1972.
758 R. A. Hughes, shorn Aug., 1972.
759 J. P. Kay, shorn 1/8/72.
VHC 760 T. H. Kelsall & Son, shorn Aug., 1972.
HC 761 T. H. Kelsall & Son, shorn Aug., 1972.
762 Kent Stud, shorn before 2/9/72.
763 Kent Stud, shorn before 2/9/72.
764 Kentish Downs Proprietors, shorn 10/8/72.
765 Kentish Downs Proprietors, shorn 10/8/72.
766 R. K. Kitto, shorn Aug., 1972.
767 R. K. Kitto, shorn Aug., 1972.
768 J. H. & N. Lyne & Son, shorn 8/8/72.
769 John McIntosh & Son Pty. Ltd., shorn before 2/9/72.
770 R. J. & D. W. McKinnon, shorn July, 1972.
1- 771 W. S. Martin & Sons, shorn Aug., 1972.
HC 772 W. S. Martin & Sons, shorn Aug., 1972.
773 J. S. Oxley, shorn 10/8/72.
774 J. S. Oxley, shorn 10/8/72.
775 A. R. Russell, shorn Aug., 1972.
776 A. R. Russell, shorn Aug., 1972.
777 Mrs. R. J. & J. Spry, shorn 21/8/72.
778 L. A. Stuart, shorn Aug., 1972.
779 L. A. Stuart, shorn Aug., 1972.
780 W. & E. Roberts Thomson, shorn before 2/9/72.
781 W. & E. Roberts Thomson, shorn before 2/9/72.
782 G. B. Vanston, shorn Aug., 1972.
783 G. B. Vanston, shorn Aug., 1972.
784 R. H. Wilson, shorn 1/8/72.
785 R. H. Wilson, shorn 1/8/72.

CLASS

136. PEN OF 2 RAMS, under 1½ years old, closely and evenly shorn.

786 Austin W. Alleyn, shorn before 2/9/72.
C 787 A. H. Armstrong & Son, shorn Aug., 1972.
788 L. J. B. & E. Binns, shorn before 2/9/72.
789 Ian I. Bucknall, shorn Aug., 1972.
790 A. E. Day & Sons, shorn Aug., 1972.
HC 791 K. A. Douglas & Son, shorn July, 1972.
792 A. G. & J. B. Ferguson, shorn 1/8/72.
793 L. R. & E. M. Hall, shorn Aug., 1972.
2- 794 P. G. Y. Harris, shorn 16/8/72.
795 R. E. Harris, shorn Aug., 1972.
796 S., K. & C. Hawkins, shorn 25/8/72.
797 J. P. Kay, shorn 1/8/72.
3- 798 T. H. Kelsall & Son, shorn Aug., 1972.
799 Kent Stud, shorn before 2/9/72.
800 Kentish Downs Proprietors, shorn 10/8/72.
801 R. K. Kitto, shorn Aug., 1972.
802 John McIntosh & Son Pty. Ltd., shorn before 2/9/72.
1- 803 W. S. Martin & Sons, shorn Aug., 1972.
804 J. S. Oxley, shorn 10/8/72.
805 A. R. Russell, shorn Aug., 1972.
806 L. A. Stuart, shorn Aug., 1972.
807 W. & E. Roberts Thomson, shorn before 2/9/72.
808 G. B. Vanston, shorn Aug., 1972.
VHC 809 R. H. Wilson, shorn 1/8/72.

137. RAM LAMB, dropped after 1st March, 1972. Entries in this class must not be trimmed and are restricted to one from any one exhibitor and the dams shall not be exhibited.

1- 810 Ian I. Bucknall.
811 F. Coopersmith.
812 K. A. Douglas & Son.
HC 813 R. E. Harris.
814 S., K. & C. Hawkins.
815 A. & J. Hooper.
816 J. P. Kay.
3- 817 T. H. Kelsall & Son.
818 Kent Stud.
819 R. Nelson.
VHC 820 J. S. Oxley.
821 A. R. Russell.
822 Mrs. R. J. & J. Spry.
2- 823 R. H. Wilson.

POLL DORSET FOUNDATION BREEDERS' TROPHY.—For the best yearling ram bred by exhibitor and entered in the ordinary Classes. All prize winners in single Classes and any ram from the pair Classes, to be eligible to compete. This award to be judged before the Championships. A trophy valued at $42 will be presented annually to the winner by the Australian Poll Dorset Association. Entry free.

691

THE BROUGHTON TROPHY.—For the best yearling ewe bred by exhibitor and entered in the ordinary Classes. All prize winners in single Classes and any ewe from the pair Classes, to be eligible to compete. This award to be judged before the Championships. A trophy valued at $42 will be presented annually to the winner by Mr. K. B. Kelsall, "Broughton Brook", Wagga. Entry free.

889

138. EWE, over 1½ years old, closely and evenly shorn, and suckling her own progeny at foot—both ewe and progeny to be judged.

824 Ian I. Bucknall, shorn Aug., 1972.
825 F. Coopersmith, shorn 7/8/72.
826 A. M. Dawkins & Sons Pty. Ltd., shorn Aug., 1972.
827 K. A. Douglas & Son, shorn July, 1972.
3 828 R. E. Harris, shorn Aug., 1972.
829 S., K. & C. Hawkins, shorn 25/8/72.
830 S., K. & C. Hawkins, shorn 25/8/72.
1- 831 J. S. Oxley, shorn 10/8/72.
832 A. R. Russell, shorn Aug., 1972.
2- 833 R. H. Wilson, shorn 1/8/72.

CLASS

139. EWE, under 1½ years old.

2 — 834 Austin W. Alleyn, shorn 20/1/72.
835 L. J. B. & E. Binns, shorn Dec., 1971.
HC — 836 L. J. B. & E. Binns, shorn Dec., 1971.
837 F. Coopermith, shorn 22/12/71.
838 A. M. Dawkins & Sons Pty. Ltd., shorn 28/10/71.
3 — 839 K. A. Douglas & Son, shorn Dec., 1971.
840 R. E. Harris, shorn Jan., 1972.
841 S., K. & C. Hawkins, shorn 13/12/71.
842 S., K. & C. Hawkins, shorn 13/12/71.
843 A. & J. Hooper, shorn Jan., 1972.
844 J. P. Kay, shorn 3/12/71.
845 Kentish Downs Proprietors, shorn 20/12/71.
C — 846 Kentish Downs Proprietors, shorn 20/12/71.
847 R. J. & D. W. McKinnon, shorn Dec., 1971.
VHC — 848 W. S. Martin & Sons, shorn Jan., 1972.
849 J. S. Oxley, shorn 22/12/71.
850 A. R. Russell, shorn Dec., 1971.
851 Mrs. R. J. & J. Spry, shorn 14/1/72.
1 — 852 R. H. Wilson, shorn Jan., 1972.
853 H. C. Yates & Sons, shorn Dec., 1971.

140. EWE, under 1½ years old, closely and evenly shorn.

1 — 854 Austin W. Alleyn, shorn before 2/9/72.
855 Austin W. Alleyn, shorn before 2/9/72.
856 F. Coopersmith, shorn 7/8/72.
857 A. M. Dawkins & Sons Pty. Ltd., shorn Aug., 1972.
858 A. E. Day & Sons, shorn Aug., 1972.
3 — 859 K. A. Douglas & Son, shorn July, 1972.
860 R. E. Harris, shorn Aug., 1972.
HC — 861 S., K. & C. Hawkins, shorn 25/8/72.
862 S., K. & C. Hawkins, shorn 25/8/72.
C — 863 A. & J. Hooper, shorn Aug., 1972.
864 J. P. Kay, shorn 1/8/72.
865 T. H. Kelsall & Son, shorn Aug., 1972.
2 — 866 T. H. Kelsall & Son, shorn Aug., 1972.
867 Kentish Downs Proprietors, shorn 10/8/72.
868 Kentish Downs Proprietors, shorn 10/8/72.
869 R. J. & D. W. McKinnon, shorn July, 1972.
VHC — 870 W. S. Martin & Sons, shorn Aug., 1972.
871 J. S. Oxley, shorn 10/8/72.
872 A. R. Russell, shorn Aug., 1972.
873 Mrs. R. J. & J. Spry, shorn 21/8/72.
874 R. H. Wilson, shorn 1/8/72.

CLASS

141. PEN OF 2 EWES, under 1½ years old.

2 — 875 L. J. B. & E. Binns, shorn Dec., 1971.
VHC — 876 A. E. Day & Sons, shorn Jan., 1972.
877 K. A. Douglas & Son, shorn Dec., 1971.
878 R. E. Harris, shorn Jan., 1972.
879 S., K. & C. Hawkins, shorn 13/12/71.
880 J. P. Kay, shorn 3/12/71.
3 — 881 Kentish Downs Proprietors, shorn 20/12/71.
882 W. S. Martin & Sons, shorn Jan., 1972.
883 J. S. Oxley, shorn 22/12/71.
1 — 884 H. C. Yates & Sons, shorn Dec., 1971.

142. PEN OF 2 EWES, under 1½ years old, closely and evenly shorn.

2 — 885 Austin W. Alleyn, shorn before 2/9/72.
VHC — 886 K. A. Douglas & Son, shorn July, 1972.
887 S., K. & C. Hawkins, shorn 25/8/72.
HC — 888 J. P. Kay, shorn 1/8/72.
1 — 889 T. H. Kelsall & Son, shorn Aug., 1972.
890 Kentish Downs Proprietors, shorn 10/8/72.
891 W. S. Martin & Sons, shorn Aug., 1972.
892 J. S. Oxley, shorn 10/8/72.
893 Mrs. R. J. & J. Spry, shorn 21/8/72.
3 — 894 R. H. Wilson, shorn 1/8/72.

143. EWE LAMB, dropped after 1st March, 1972. Entries in this class must not be trimmed and are restricted to one from any one exhibitor and the dams shall not be exhibited.

895 Ian I. Bucknall.
896 F. Coopersmith.
HC — 897 K. A. Douglas & Son.
3 — 898 R. E. Harris.
899 S., K. & C. Hawkins.
900 A. & J. Hooper.
VHC — 901 J. P. Kay.
1 — 902 T. H. Kelsall & Son.
903 J. S. Oxley.
904 A. R. Russell.
2 — 905 R. H. Wilson.

Acute Lameness

Treat it right away— the Radiol way

Prompt treatment with Radiol (M-R) Liniment is the right treatment for bruises, sprains, soft swellings and all cases where lameness is recent and acute. Radiol (M-R) can be used undiluted or made up as a spirit lotion. It can also be made up with Radiol Leg-Wash Powders into a Trainer's Wash for regular daily use after exercise. This treatment will prevent inflammation, tone-up the muscles, keep legs fined down, fit and strong.
Radiol (M-R) Liniment. Price: $2.90
Radiol Leg-Wash Powders. 6 pdrs. 70c

Radiol (M-R) Liniment

For chronic lameness – splints, spavins, ring bones, use Bone-Radiol (B-R) Liniment. Price $2.90

Radiol products are available from your usual veterinary supplier or direct from the Agents:

RILEY-WILLIAMS PTY LTD., Box 20, Fairfield, Victoria.

Products of Radiol Chemicals Ltd., Witham, England

POLL DORSETS—CORRIEDALES

CLASS

144. *POLL DORSET ASSOCIATION TROPHY. —For a group of one ram and two ewes all under 1½ years old, bred by the exhibitor and entered in the ordinary classes. Entry free.

906 Austin W. Alleyn.
907 L. J. B. & E. Binns.
908 F. Coopersmith.
909 A. E. Day & Sons.
910 R. E. Harris.
911 S., K. & C. Hawkins.
912 J. P. Kay.
1-913 T. H. Kelsall & Son.
914 Kentish Downs Proprietors.
915 W. S. Martin & Sons.
916 J. S. Oxley.
917 Mrs. R. J. & J. Spry.
918 R. H. Wilson.

PRIZE.—A trophy, valued at $10.50, to be won three times by the same exhibitor before being won outright. A sash, presented by THE AUSTRALIAN POLL DORSET ASSOCIATION, will be awarded annually to the winner of the above Class and Prize Cards and ribbons will be awarded to the second and third placegetters. Winners: 1959, John McIntosh & Son Pty. Ltd.; 1960, A. E. Day & Sons; 1961, R. H. Wilson; 1962, L. A. Stuart; 1963, W. J. Dawkins Newbold Ltd.; 1964, A. Taylor; 1965, L. A. Stuart; 1966, J. S. Oxley; 1967, W. S. Martin & Sons; 1968, T. H. Kelsall & Son; 1969, T. H. Kelsall & Son; 1970, A. E. Day & Sons; 1971, R. E. Harris.

GLEN LOGAN TROPHY.—Donated by Mr. I. T. McIntosh of "Glen Logan", Benalla, Victoria, will be awarded annually to the exhibitor gaining highest aggregate points in the Poll Dorset Section. Restricted to sheep bred by the exhibitor. Trophy classes will not be taken into consideration when deciding this award. Three points will be awarded for a first prize, two points for a second prize and one point for a third prize, two points for Champion Awards and one point for Reserve Champion Awards. If a tie still exists a count back, approved by the Society, will be made to determine the winner.

T. H. KELSALL & SON

CHAMPION PRIZES

CHAMPION POLL DORSET RAM, any age.—Society's Rosette.

RESERVE CHAMPION POLL DORSET RAM, any age.—Society's Rosette.

CHAMPION POLL DORSET EWE, any age.—Society's Rosette.

RESERVE CHAMPION POLL DORSET EWE, any age.—Society's Rosette.

Section 52 — Corriedales

Judge: R. A. BAULCH, Esq.
Stewards: R. W. PETTITT, Esq.
E. C. L. Head, Esq.

NOTE: All rams and ram lambs to be Ovine Brucellosis tested. See Conditions of Exhibition.

Prizes.—Ram Classes: First, $8; second, $4; third, $2 (unless otherwise stated).

Ewe Classes: First, $6; second, $2; third, Card (unless otherwise stated).

Entry fee: R.A.S. of V. Members, $2; Non-Members $4.

Entries limited to two in each single class and one in each pair class from any one exhibitor.

In the event of more entries being received than can be accommodated, ewe entries will be reduced to one in each class from any one exhibitor. If necessary the number of sheep of each breed from any one exhibitor will also be reduced to not less than 15 head. The exhibitor to have the right to nominate the sheep to be withdrawn should this reduction be necessary.

The Australian Corriedale Association (Victorian Branch) has donated $42 towards the prize money in this Section.

CLASS

145. RAM. 2½ years old and over.
2-919 E. M. Baker, shorn Aug., 1971.
1-920 R. H. R. Baker, shorn Aug., 1971.
3-921 Walter Turnbull & Sons, shorn July, 1971.

146. RAM, 1½ years and under 2½ years old.
922 E. M. Baker, shorn Sept., 1971.
1-923 R. H. R. Baker, shorn Aug., 1971.
3-924 R. H. R. Baker, shorn Aug., 1971.
2-925 Walter Turnbull & Sons, shorn Oct., 1971.

147. RAM, under 1½ years old.
926 E. M. Baker, shorn Oct., 1971.
1-927 R. H. R. Baker, shorn Sept., 1971.
2-928 R. H. R. Baker, shorn Sept., 1971.
3-929 Walter Turnbull & Sons, shorn Oct., 1971.

148. PEN OF 2 RAMS, under 1½ years old.
1-930 E. M. Baker, shorn Oct., 1971.
2-931 R. H. R. Baker, shorn Sept., 1971.

149. RAM, under 2½ years old, closely and evenly shorn.
1-932 E. M. Baker, shorn before 2/9/72.
2-933 R. H. R. Baker, shorn before 2/9/72.

150. PEN OF 2 RAMS, 1½ years old and under 2½ years old.
1-934 E. M. Baker, shorn Sept., 1971.

151. EWE, 1½ years old and over, suckling a lamb of her own breed at foot.
1-935 E. M. Baker, shorn Oct., 1971.
936 R. H. R. Baker, shorn Aug., 1971.

152. EWE, 2½ years old and over.
3-937 E. M. Baker, shorn Oct., 1971.
2-938 E. M. Baker, shorn Sept., 1971.
1-939 R. H. R. Baker, shorn Aug., 1971.

153. EWE, 1½ years old and under 2½ years old.
2-940 E. M. Baker, shorn Sept., 1971.
1-941 R. H. R. Baker, shorn Aug., 1971.

154. EWE, under 1½ years old.
3-942 E. M. Baker, shorn Oct., 1971.
1-943 R. H. R. Baker, shorn Sept., 1971.
2-944 Walter Turnbull & Sons, shorn Oct., 1971.

GET THE RIGHT SLANT ON

SHEEP BREEDING

USE

CORRIEDALES

At 49 sales held at Newmarket between 4/6/70 and 20/5/71 Corriedale wethers topped the market

Contact

THE AUSTRALIAN CORRIEDALE ASSOCIATION,

Royal Show Grounds, Epsom Road, Ascot Vale. Phone 33-0471.

CLASS

155. PEN OF 2 EWES, under 1½ years old.

R-945 E. M. Baker, shorn Oct., 1971.
1-946 R. H. R. Baker, shorn Sept., 1971.

156. EWE, under 2½ years old, closely and evenly shorn.

R-947 E. M. Baker, shorn before 2/9/72.
1-948 R. H. R. Baker, shorn before 2/9/72.

157. RAM LAMB OR EWE LAMB, dropped after 1st April, 1972. Entries in this Class must not exceed 80 lbs. live weight and must not be trimmed. Entries are restricted to one from each exhibitor.

R-949 E. M. Baker.
1-950 R. H. R. Baker.

158. *GROUP OF 2 RAMS AND 1 EWE (any age).

Competition for these prizes is limited to exhibits entered in the ordinary classes.— First prize, $8; Second prize, $4; Third prize, $2.

3-951 E. M. Baker.
1-952 R. H. R. Baker.
R-953 Walter Turnbull & Sons.

159 GROUP OF 4 RAMS, 1 over 2½ years, 1 over 1½ years and under 2½ years, 1 under 1½ years, all in the wool, and 1 under 2½ years shorn.

Competition for these prizes is limited to exhibits entered in the ordinary classes. First prize, $8; Second prize, $4 Third prize, $2.

R-954 E. M. Baker.
1-955 R. H. R. Baker.

THE GUTHRIE PERPETUAL CUP, presented by the late **J. F. GUTHRIE,** will be awarded to the most successful exhibitor in Classes 145-157. The Cup will be competed for in perpetuity and the successful exhibitor's name will be engraved on it each year.

Three points will be awarded for a first prize in each numbered class, two points for a second prize, and one point for a third prize, and in the event of a tie, two points will be awarded for a Champion prize, and one point for a Reserve Champion prize. If a tie still exists a count back, approved by the Society, will be made to determine the winner.

R.H.R. BAKER

CHAMPION PRIZES

CHAMPION CORRIEDALE RAM, any age—Society's Rosette and a Trophy Order valued 927 at $10.50 and Sash (presented by **THE AUSTRALIAN CORRIEDALE ASSOCIATION (VICTORIAN BRANCH)**).

RESERVE CHAMPION CORRIEDALE RAM, 923 any age.—Society's Rosette.

CHAMPION CORRIEDALE EWE, any age—Society's Rosette and a Trophy Order valued 941 at $10.50 and Sash (presented by **THE AUSTRALIAN CORRIEDALE ASSOCIATION (VICTORIAN BRANCH)**).

RESERVE CHAMPION CORRIEDALE EWE, any 939 age.—Society's Rosette.

SOUTH SUFFOLKS—PERENDALES—INDEX TO EXHIBITORS—SHEEP

Section 53 — South-Suffolks

NO ENTRY

Section 54 — Perendales

15

Judge: R. H. MEAKLIM, Esq.
Steward: C. GRAYSON, Esq.

NOTE: All rams and ram lambs to be Ovine Brucellosis tested. See conditions of Exhibition.

Prizes.—Ram Classes: First, $8; second, $4; third, $2 (unless otherwise stated).

Ewe Classes: First, $6; second, $2; third, Card (unless otherwise stated).

Entry fee: R.A.S. of V. Members, $2; Non-Members $4.

Entries limited to two in each single class and one in each pair class from any one exhibitor.

In the event of more entries being received than can be accommodated ewe entries will be reduced to one in each class from any one exhibitor. If necessary the number of sheep of each breed from any one exhibitor will also be reduced to not less than 15 head. The exhibitor to have the right to nominate the sheep to be withdrawn should this reduction be necessary.

CLASS

164. RAM, 1½ years old and over.

2-956 Moorunga Pty. Ltd., shorn 10/9/71.
1-957 Moorunga Pty. Ltd., shorn 6/10/71.

CLASS

165. RAM, under 1½ years old.

1-958 Moorunga Pty. Ltd., shorn 6/10/71.
959 Moorunga Pty. Ltd., shorn 6/10/71.

166. EWE, 1½ years old and over. If the ewe is over 2½ years the ewe must be suckling a lamb of her own breed at foot or in the opinion of the Judge be visibly in lamb.

2 960 Moorunga Pty. Ltd., shorn 6/10/71.
1-961 Moorunga Pty. Ltd., shorn 6/10/71.

167. EWE, under 1½ years old.

1-962 Moorunga Pty. Ltd., shorn 6/10/71.
2-963 Moorunga Pty. Ltd., shorn 6/10/71.

PERENDALE BREEDERS' PLATE.—A Special Card and Ribbon will be awarded to the most successful exhibitor in this Section where the exhibitor is also the breeder of the prize-winning sheep. Awards in Trophy classes will not be taken into consideration when deciding this award. Three points will be awarded for a first prize in each numbered class, two points for a second prize, and one point for a third prize. In the event of a tie, two points will be allotted for Champion awards and one point for Reserve Champion awards. If a tie still exists a count back, approved by the Society, will be made to determine the winner.

CHAMPION PRIZES

CHAMPION PERENDALE RAM, any age—957 Society's Rosette.

RESERVE CHAMPION PERENDALE RAM, any 956 age—Society's Rosette.

CHAMPION PERENDALE EWE, any age—961 Society's Rosette.

RESERVE CHAMPION PERENDALE EWE, any 962 age—Society's Rosette.

INDEX TO EXHIBITORS IN THE SHEEP SECTION

A

ALLEYN, AUSTIN W., "Alleynside", Downside, via Wagga, N.S.W., 2650 (Poll Dorsets).—633, 634, 684, 707, 732, 786, 834, 854, 855, 885, 906.

Armstrong, A. H., & Son, R.M.B. 107, Marrar, N.S.W., 2593 (Poll Dorsets).—635, 636, 685, 708, 733, 734, 787.

Armstrong, I. M., "Doonside", Boorowa, N.S.W., 2586 (Border Leicesters).—33, 34, 84, 85, 99, 111.

B

BADCOCK, F. H., & SON, "Fairbank", Hagley, Tas., 7257 (Southdowns).—268, 279, 311, 332, 344.

Badcock, V. & O., "Whitemore House", Whitemore, Tas., 7257 (Southdowns).—256, 273.

Baker, E. M., Baringhup, 3463 (Corriedales).—919, 922, 926, 930, 932, 934, 935, 937, 938, 940, 942, 945, 947, 949, 951, 954.

Baker, G. & N., Cobden, 3266 (Southdowns).—242, 246, 254, 255, 312, 313, 322, 327, 333, 340, 345.

Baker, R. H. R., Baringhup, 3463 (Corriedales).—920, 923, 924, 927 928, 931, 933, 936, 939, 941, 943, 946, 948, 950, 952, 955.

Beer, L. E. & E. M., "Banksley", Tallygaroopna, 3634 (Poll Dorsets).—637, 638, 686, 709, 735.

Bell, P. J. & R. D., "Rosedale", R.M.B. 915, Goulburn, N.S.W., 2580 (Border Leicesters).—35, 36, 55, 56; (Dorset Horns).—415; (Poll Dorsets).—736, 737.

Binns, L. J. B., & E., Antwerp, 3422 (Poll Dorsets).—617, 639, 640, 687, 710, 738, 739, 788, 835, 836, 875, 907.

Bligh, J. H., Woodford, via Koroit, 3279 (Romney Marsh).—125, 137, 140, 142, 143, 148, 149.

Bubb, C. & M., "Corsair", Queenscliff, 3225 (Rye-lands).—494, 503, 508, 551, 564, 565, 578, 585, 591, 599, 608.

Buckinbah Pty. Ltd., "Buckinbah", R.M.B., Orange, N.S.W., 2800 (Poll Dorsets).—641, 642, 688, 740.

Bucknall, Ian I., "Yaralla", Moolort, 3451 (Poll Dorsets).—643, 689, 711, 741, 742, 789, 810, 824, 895.

Butler, John, Carisbrook, 3464 (Border Leicesters).—37, 50, 57, 75, 86, 100, 116.

C

CAIN, W. J., & SONS, "Glenore", Carisbrook, 3464 (Cheviots).—173, 183, 208, 209, 220, 231; (Poll Dorsets).—690, 712.

Chisholm, R. M., Glenfyne Wayside, Cobden, 3266 (Southdowns).—314.

Christie, J. J., "Airlie", Byaduk, 3285 (Lincolns).—1,4,7; (Romney Marsh).—124, 126, 127, 130, 133, 135, 141, 144, 145, 150, 152, 154, 156, 158, 160.

Coopersmith, F., "Flowerdale Farm", Extons Road, Kinglake Central, 3757 (Poll Dorsets).—618, 644, 743, 811, 825, 837, 856, 896, 908.

D

DAWKINS, A. M., & SONS PTY. LTD., "Leaming-ton", Gawler River, via Gawler, S.A., 5118 (Dorset Horns).—374, 391, 416; (Poll Dorsets).—625, 645, 646, 713, 744, 826, 838, 857.

INDEX TO EXHIBITORS—SHEEP

Day, A. E., & Sons, "Allendale", Box 43, Bordertown, S.A., 5268 (Suffolks).—351, 352, 356, 357, 363, 368; (Poll Dorsets).—647, 691, 714, 745, 746, 790, 858, 876, 909.
Dennis, J. C., Main Ridge, 3928 (Cheviots).—162, 167, 168, 174, 184, 191, 196, 202, 203, 210, 211, 221, 222, 228, 232, 233, 238.
Deppeler, Douglas A., "Corrumbene Suffolk Stud", Modewarre, 3240 (Suffolks).—353, 361, 364.
Dolman, M. G. & J. J., 5 Vista Road, Newtown, Geelong, 3220 (Suffolks).—365, 366.
Douglas, K. A., & Son, "Eddington", P.B. 209, via Dunolly, 3472 (Dorset Horns).—375, 376, 392, 399, 406, 417, 418, 435, 452, 461, 472, 480, 486; (Poll Dorsets).—715, 747, 791, 812, 827, 839, 859, 877, 886, 897.
Duffield, L. T. J., "Broughton Lodge", Wandearah, S.A., 5523 (Suffolks).—350, 354, 355, 358, 359, 360, 362, 367, 369.

F

FERGUSON, A. G. & J. B., "Anna Villa", Weetulta, S.A., 5573 (Poll Dorsets).—648, 716, 748, 792.
Ferrier, C. H., & Sons, "Lenrich", Box 76, Birchip, 3483 (Border Leicesters).—18, 24, 38, 58, 59, 65, 70, 71, 76, 87, 95, 101, 106, 112, 117.
Fincham, R. G., Pty. Ltd., "Burando", Foster, 3960 (Southdowns).—243, 247, 249, 257, 258, 280, 289, 290, 296, 297, 303, 304, 315, 334, 341, 346.
Fraser, S., "Brulyndia", Box 68, Birchip, 3483 (Border Leicesters).—19, 25, 39, 40, 51, 60, 66, 67, 72, 77, 78, 88, 89, 96, 102, 107, 113, 118, 119.

H

HAGGARD, MRS. S. M. & IAN ELDER, "Highfield", Box 57, Berwick, 3806 (Cheviots).—163, 169, 175, 185, 189, 192, 197, 204, 212, 223, 229, 234, 239.
Hall, L. R. & E. M., "Midell", R.S.D., Kialla East, via Shepparton, 3630 (Dorset Horns).—377, 407, 419; (Poll Dorsets).—649, 650, 749, 750, 793.
Hall, R. W. & S. J., "Moola", N.S.W., via Swan Hill, 3585 (Border Leicesters).—20, 26, 41, 52, 61, 120, 121.
Harris, P. G. Y., "Florina", Forest Reefs, via Millthorpe, N.S.W., 2798 (Poll Dorsets).—626, 651, 652, 692, 717, 751, 752, 794.
Harris, R. E., "Gloroy", Newbridge, 3551 (Poll Dorsets).—653, 654, 693, 718, 753, 754, 795, 813, 828, 840, 860, 878, 898, 910.
Harwood, Robin, "Bara-Simbil", Box 109, P.O., Lilydale, 3140 (Lincolns).—2, 3, 5, 6; (English Leicesters).—8, 9, 12, 16, 17.
Hawkins, S., K. & C., "Springfield", Finley, N.S.W., 2713 (Poll Dorsets).—619, 627, 628, 655, 656, 694, 719, 755, 756, 796, 814, 829, 830, 841, 842, 861, 862, 879, 887, 899, 911.
Hayes, G. F., "Barfold", R.S.D., Bridgewater, 3516 (Border Leicesters).—27, 28, 42, 79, 90, 108.
Hooper, A. & J., "Rosebrook", Uranquinty, N.S.W., 2650 (Southdowns).—259, 281, 305, 316; (Poll Dorsets).—657, 757, 815, 843, 863, 900.
Hooper, L., "Clear Hills", Goorambat, 3725 (Southdowns).—244, 248, 250, 260, 261, 269, 274, 282, 283, 291, 298, 306, 317, 323, 328, 335, 342, 347.
Hughes, R. A., Jessiefield, Longford, Tas., 7301 (Southdowns).—251, 262, 263, 270, 275, 284; (Poll Dorsets).—658, 758.

K

KAY, J. P., 1 Brassy Avenue, Highton, Geelong, 3216 (Poll Dorsets).—629, 659, 695, 720, 759, 797, 816, 844, 864, 880, 888, 901, 912.
Kelsall, T. H., & Son, "Broughton Brook", Wagga Wagga, N.S.W., 2650 (Dorset Horns).—378, 393, 408, 420, 421, 453, 462, 463, 473, 487; (Poll Dorsets).—660, 661, 696, 721, 760, 761, 798, 817, 865, 866, 889, 902, 913.
Kent Stud, Tuppal Creek, Tocumwal, N.S.W., 2714 (Poll Dorsets).—662, 663, 697, 722, 762, 763, 799, 818.
Kentish Downs Proprietors, Box 86, Yankalilla, S.A., 5203 (Poll Dorsets).—620, 664, 665, 698, 723, 764, 765, 800, 845, 846, 867, 868, 881, 890, 914.
Kitto, R. K., P.M.B. 16, Clinton Centre, via Melton, S.A., 5551 (Poll Dorsets).—666, 766, 767, 801.

L

LANGHAM, W. C., "Loddon Park", Bridgewater, 3516 (Southdowns).—264, 265, 271, 276, 285, 292, 293, 299, 300, 307, 318, 319, 324, 329, 336, 348.
Lilford, T. J., East Roadside, Tatura, 3616 (Ryelands).—495, 504, 509, 520, 533, 541, 556, 566, 567, 579, 586, 592, 600, 605, 609.
Luke, Estate Sir Kenneth, "Deepfields", Romsey, 3434 (Dorset Horns).—370, 371, 379, 380, 394, 400, 409, 422, 423, 436, 440, 444, 445, 448, 454, 455, 464, 465, 474, 481, 482, 488.
Lyne, J. H. & N., & Son, Box 18, Westbury, Tas., 7303 (Poll Dorsets).—667, 724, 768.

M

McCLELLAND, T. R., R.S.D., Tallygaroopna, 3634 (Cheviots).—176, 186, 198, 205, 213, 214, 224, 225.
McDonald, Mrs. F. A., Private Bag 36, Rochester, 3561 (Ryelands).—496, 499, 505, 510, 521, 528, 534, 542, 552, 557, 558, 568, 569, 580, 593, 601, 606, 610.
McInerney, W. J., "Merraton", Box 151, Sea Lake, 3533. (Border Leicesters).—21, 29, 43, 44, 53, 62, 63, 68, 73, 80, 81, 91, 92, 97, 103, 104, 109, 114, 122.
McIntosh, John, & Son Pty. Ltd., "Glen Logan", Benalla, 3672 (Ryelands).—511, 522, 529, 535, 543, 570, 581, 587, 594, 611; (Poll Dorsets).—621, 668, 699, 769, 802.
McKinnon, R. J. & D. W., "Derby Downs", Park View, Marong, 3515 (Dorset Horns).—381, 382, 401, 424, 466, 475, 489; (Poll Dorsets).—622, 669, 670, 770, 847, 869.
MacPherson, N. H. & Mrs. M. A., Baldry's Road, Main Ridge, 3928 (Cheviots).—164, 170, 171, 177, 178, 187, 193, 199, 206, 215, 216, 226, 235, 240.
Martin, W. S., & Sons, "Balmoral", Sandy Creek, S.A., 5350 (Dorset Horns).—383, 395, 402, 410, 425, 426, 456, 457, 467, 476, 490; (Poll Dorsets).—671, 672, 700, 725, 771, 772, 803, 848, 870, 882, 891, 915.
Mayes, Miss Judith, Tyabb Road, Mornington, 3931 (Ryelands).—500, 506, 512, 513, 523, 536, 544, 571, 572, 612.
Metherall, R. & K., Box 20, Springhurst, 3682 (Cheviots).—165, 194, 200, 207.
Micheel, John, Avonmore, 3559 (Border Leicesters).—22, 30, 45, 46, 54, 82, 93, 98, 110, 115, 123.
Mitchell, C. J. & E. M., & Co., "Ronobri", R.M.S. 994, Lockington, 3563 (Ryelands).—501, 502, 507, 514, 515, 524, 530, 537, 545, 549, 553, 559, 573, 574, 582, 588, 595, 602, 613.
Moore, B. & K., "Lyngrove", Campania, Tas., 7202 (Southdowns).—252, 266, 272, 277, 286, 287.
Moorunga Pty. Ltd., Moorooduc Road, Dromana, 3936 (Perendales).—956, 957, 958, 959, 960, 961, 962, 963.
Moresi, F. D., B.P. 1., Buckrabanyule, 3522 (Border Leicesters).—23, 31, 47.
Moss, G. C. & K. N., "Cavan Park", Katunga, 3640 (Southdowns).—245, 253, 267, 288, 294, 301, 308, 309, 320, 325, 330, 337, 338, 343, 349.

N

NELSON, R., Box 161, Benalla, 3672 (Poll Dorsets).—819.
Norman, E. W. & M. W., "Aries", Thomas Road, Red Hill South, 3937 (Cheviots).—181, 182, 201, 218, 219, 237.

O

OXLEY, J. S., "Mossley", Strangways, 3461 (Poll Dorsets).—673, 674, 701, 726, 773, 774, 804, 820, 831, 849, 871, 883, 892, 903, 916.

R

RUSSELL, A. R., "Yenong", Box 26, Donald, 3480 (Poll Dorsets).—623, 630, 675, 676, 702, 727, 775, 776, 805, 821, 832, 850, 872, 904.

S

SPRY, MRS. R. J. & J., Letts Stud, Gawler River, S.A., 5118 (Poll Dorsets).—677, 678, 703, 728, 777, 822, 851, 873, 893, 917.
Stevens, M. & D., Tantanoola, S.A., 5280 (Ryelands).—516, 517, 525, 531, 538, 546, 560, 589, 596, 614.
Stuart, L. A., "Valmont", Whitemore, Tas., 7257 (Poll Dorsets).—624, 631, 679, 704, 729, 778, 779, 806.

T

TAYLOR, C. R., "Koenarl", Pte. Bag 14, Timboon, 3268 (Southdowns).—295, 302, 310, 321, 326, 331, 339.
Theobald, B. W. & R. W., "Bareena", Macorna, 3578 (Border Leicesters).—48.
Thomson, W. & E. Roberts, "Table Cape Farm", Wynyard, Tas., 7325 (Southdowns).—278; (Dorset Horns).—384, 411, 427, 428; (Poll Dorsets).—680, 705, 780, 781, 807.
Treasure, C. P., "Elouera", Box 147, Cowra, N.S.W., 2794 (Dorset Horns).—372, 385, 386, 396, 403, 412, 429, 430, 437, 441, 446, 449, 458, 468, 477, 483, 491; (Poll Dorsets).—730.
Turnbull, J. E., & Sons, Box 128, Wycheproof, 3527 (Border Leicesters).—32, 49, 64, 69, 74, 83, 94, 105.
Turnbull, Walter, & Sons, "Woodhall", Wedderburn, 3518 (Corriedales).—921, 925, 929, 944, 953.

V

VANSTON, G. B., "Meadow Bank", Inglewood, 3517 (Dorset Horns).—373, 387, 388, 397, 404, 413, 431, 432, 438, 439, 442, 447, 450, 459, 469, 470, 478, 484, 485, 492; (Poll Dorsets).—681, 782, 783, 808.

W

WALTER, O. L., "Grassmere", Hensley Park, via Hamilton, 3300 (Ryelands).—497, 526, 539, 547, 554, 561, 562, 575, 583, 590, 597, 603, 607, 615.
Whitehead, J. S., & A. C. H., "Goodwood", Private Bag 44, Warrnambool, 3280 (Romney Marsh).—128, 129, 131, 132, 134, 136, 138, 139, 146, 147, 151, 153, 155, 157, 159, 161.
Wilkens, H. S. & E. R., "Malung", Shelford Road, Meredith, 3333 (Ryelands).—489, 518, 519, 527, 532, 540, 548, 550, 555, 563, 576, 577, 584, 598, 604, 616.
Williamson, Noel, "Gairnshiel", Carisbrook, 3464 (English Leicesters).—10, 11, 13, 14, 15.
Wilson, R. H., "Kismet Stud", Howlong, N.S.W., 2640 (Poll Dorsets).—632, 682, 683, 706, 731, 784, 785, 809, 823, 833, 852, 874, 894, 905, 918.

Y

YATES, H. C., & SONS, "Aberdeen", Yerong Creek, N.S.W., 2657 (Dorset Horns).—389, 390, 398, 405, 414, 433, 434, 443, 451, 460, 471, 479, 493; (Poll Dorsets).—853, 884.

SHOW GROUNDS
POSTAL ADDRESS

To expedite the delivery of letters, etc., to persons on the Melbourne Show Grounds during the currency of the Show, it is suggested that all mail matter be addressed care of the superintendent of the section with which the addressee is concerned.

EXAMPLE—

MR. PHIL. POTT
C/- Cattle Superintendent
SHOW GROUNDS
EPSOM ROAD
ASCOT VALE, 3032

LAMB AND FLEECE COMPETITIONS

Section 55 — DOMESTIC TRADE LAMB COMPETITION

Judges: FRANK HERD, Esq.
NOEL RUTLEY, Esq.
Stewards: K. N. BALHARRIE, Esq.
L. S. WALLACE, Esq.

Sponsored by The Meat and Allied Trades Federation (Victorian Division)

TOTAL PRIZE MONEY — $200

All entries must be in the hands of the Director at the office of the Royal Agricultural Society of Victoria before 4.30 p.m. on Friday, 1st September, 1972.

ENTRY FREE

Lambs must be tagged with ear-labels provided by the Society and the exhibits must be delivered to the Show Grounds before 9 a.m. on Thursday, 21st September, 1972.

Class 1. Pen of Three Lambs of any breed or cross-breed, bred by exhibitor. Breeding of Lambs, if known, to be stated on the entry form.
Entries will be judged in two sections, i.e., on the hoof and as carcases.

(a) Judging on hoof. Prizes—$24, $15, $10, $6, $5.

(b) Judging as carcases.

Under 37 lbs. Prizes—$40, $20, $10.
or
37 lbs. and not over 45 lbs. Prizes—$40, $20, $10.

Prize Cards and Ribbons will be awarded in all sections.

SPECIAL PRIZES

In addition to the ordinary Prize Money, the following awards will be made provided the winning carcases in either the light weight or heavy weight sections are by rams of the breeds listed below.

$25—will be presented by the Cheviot Sheep-breeders' Association of Australia (Victorian Committee) to the exhibitor of the winning carcases, provided they are sired by Cheviot rams.

$50—will be presented by the Victorian Dorset Horn Breeders' Association to the exhibitor of the winning carcases provided they are sired by Dorset Horn Rams.

$50—will be presented by the Australian Poll Dorset Association to the exhibitor of the winning carcases, provided they are sired by Poll Dorset rams.

$30—will be presented by the Border Leicester Sheep Breeders' Association of Victoria to the exhibitor of the winning carcases, provided they are sired by Border Leicester rams.

$25—will be presented by Mrs. M. O. Stevens to the exhibitor of the winning carcases, provided they are sired by Ryeland rams.

$20—will be presented by the Victorian Romney Marsh Breeders' Association to the exhibitor gaining the highest points with lambs bred from Romney Marsh cross ewes and a further $50 if the lambs are awarded the Championship.

$25—will be presented by The Southdown Breeders' Association of Victoria to the exhibitor of the winning carcases, provided they are sired by Southhdown rams.

The lambs will be sent to the killing works on Thursday after judging on the hoof and will be slaughtered on the morning of Friday, 22nd September. The carcases will be judged on Saturday, 23rd September, after which all prize winning carcases will be displayed in the Meat Hall at the Show Grounds. Other carcases will only be displayed if there is sufficient space in the Meat Case.

Arrangements have been made with Messrs. Thos. Borthwick & Son (A/asia) Ltd. to purchase all carcases at ruling market prices for the particular grade of meat.

Section 56 — WOOL

AUSTRALASIAN LAMBS WOOL CHAMPIONSHIP:
Judges: DON JENKINS, Esq.
ALEX WATSON, Esq.
Steward: V. N. TYQUIN, Esq.

VICTORIAN FLEECE COMPETITION AND DISTRICT FLEECE CHAMPIONSHIP:
Chief Judge: KEVIN DOWSLEY, Esq.
Judges: JOHN McI. SCHMIDT, Esq.
NORMAN CRISP, Esq.
WENDELL MANN, Esq.
Supervisor: T. B. HARMSWORTH, Esq.
Steward in Chief: J. W. D. WARD, Esq.
Stewards: M. R. CRAWFORD, Esq.
V. N. TYQUIN, Esq.
L. FORREST, Esq.
W. THOARS, Esq.
R. HARRIS. Esq.

All prizes in this Section are donated by THE COMMERCIAL BANK OF AUSTRALIA LTD., 335 COLLINS STREET, MELBOURNE.

Australasian Lamb's Wool Championship

CLASSES 1 TO 15.—Entries closed on 1st March for this Competition. For details of 1973 Lambs Wool Championship contact Director R.A.S. of V.

INDEX TO EXHIBITORS 1972

DOMESTIC TRADE LAMB COMPETITION

L.J.B. & E. Binns, "Nharee", Antwerp, Vic., 3422.

J.S. & U.J. Fletcher, "Timmba", Shelford, Vic., 3329.

L.J. Forster, "Chesterdale", Bannockburn, Vic., 3331.

S.R. Gawith, Jeparit, Vic., 3423.

L.R. & B.R. McKenzie, "Maxwelton", Pullut, Vic., 3422.

G.L. Pope, "Currajong", Donald, Vic., 3480.

J.S. & E.M. Potter, R.S.D., Doort, Vic., 3537.

A. & B. Vearing & Sons, "Hendon Park", Epping, Vic., 3076.

O.L. Walter, "Grassmere", Hensley Park, via Hamilton, Vic., 3300.

THE ROYAL AGRICULTURAL SOCIETY OF VICTORIA

1972 ROYAL SHOW

DOMESTIC TRADE LAMB COMPETITION

Section 55

Exhibit No.	Exhibitor	Sire	Dam
44	L.J.B. & E. Binns	Poll Dorset	Poll Dorset-Merino
47	L.J. Forster	Southdown	Border Leicester-Merino
48	L.J. Forster	Dorset Horn	Border Leicester-Merino
49	L.J. Forster	Poll Dorset	Border Leicester-Merino
50	L.J. Forster	Southdown	Border Leicester-Merino
51	S.R. Gawith	Poll Dorset	Border Leicester-Merino
52	L.R. & B.R. McKenzie	Poll Dorset	Poll Dorset-Merino
54	L.R. & B.R. McKenzie	Poll Dorset	Poll Dorset-Merino
55	L.R. & B.R. McKenzie	Poll Dorset	Poll Dorset-Merino
56	G.L. Pope	Southdown	Border Leicester-Merino
57	G.L. Pope	Poll Dorset	Border Leicester-Merino
58	J.S. & E.M. Potter	Dorset Horn	Border Leicester-Merino
59	J.S. & E.M. Potter	Dorset Horn	Border Leicester-Merino
60	J.S. & E.M. Potter	Southdown	Border Leicester-Merino
61	J.S. & E.M. Potter	Southdown	Border Leicester-Merino
62	A. & B. Vearing & Sons	Southdown	Corriedale-Merino
63	A. & B. Vearing & Sons	Southdown	Corriedale-Merino
64	O.L. Walter	Ryeland	Ryeland-Merino
65	O.L. Walter	Ryeland	Ryeland-Merino

ROYAL MELBOURNE SHOW 1972

DOMESTIC TRADE LAMB COMPETITION

JUDGING ON HOOF

Exhibit No.	Max. Points	General Conformation A 20	B 20	C 20	Evenness of Pen 40	Total Points 100	Award
44		17	17	18	36	88	
45	Absent						
46	Absent						
47		18½	18½	18	39	94	=2ND
48	Absent						
49		18	18	18½	39	93½	=3RD
50		18½	18½	18	39	94	=2ND
51		18	17	18	38	91	
52		19	19	19	40	97	1ST
53	Absent						
54		18	18	17	38	91	
55		18	18	18½	39	93½	=3RD
56	Absent						
57	Absent						
58		17	16	16	35	84	
59		16	15	17	33	81	
60		17	15	16	33	81	
61		16	17	16	35	84	
62		16	16	17	35	84	
63		14	15	17	33	79	
64		13	14	15	33	75	
65		13	14	15	33	75	

ROYAL MELBOURNE SHOW 1972

CLASS 1-B - DOMESTIC TRADE LAMB COMPETITION

CARCASES UNDER 37 LBS.

Exhibit No.	Carc. No.	Wt. lbs.	Legs 20	Loin 20	4 Qts 20	Fat 20	Conf. 10	Bloom & Colour 10	Total 100	Final Points	Award
44	A	28½	15	16	15	15	5	5	71		
	B	30	16	17	16	16	6	6	77	232	
	C	31⅓	18	18	17	17	7	7	84		
49	A	36½	17	17	17	17	8	7	83		
	B	36½	17	18	17	17	7	7	83	246	2ND
	C	36	17	16	17	16	7	7	80		
50	A	35	18½	18	18	16	8	8	86½		
	B	31¾	18	18	18	17	8	8	87	261½	1ST
	C	31½	18	18	18	18	8	8	88		
51			DISQUALIFIED								
54	A	33	16	17	17	17	7	7	81		
	B	35	17	17	17	16	8	7	82	245	=3RD
	C	34	17	17	17	16	8	7	82		
58	A	36	17	15	15	15	7	6	75		
	B	35¾	17	16	16	16	8	7	80	230	
	C	37	17	15	15	15	7	6	75		
60	A	35	17	17	17	17	7	7	82		
	B	33½	17	17	17	17	7	7	82	245	=3RD
	C	34¾	17	16	17	17	7	7	81		
62	A	29½	16	18	17	16	7	8	82		
	B	29¾	17	17	17	16	7	7	81	234	
	C	29¼	16	15	15	14	5	6	71		
63	A	25	15	15	15	14	5	5	69		
	B	26	16	15	15	14	5	5	70	221	
	C	28	17	17	17	17	7	7	82		
64	A	25	15	15	15	15	5	5	70		
	B	28½	15	16	16	16	6	7	76	221	
	C	27½	15	16	16	16	6	6	75		
65	A	30	16	15	17	15	6	5	74		
	B	26½	16	15	17	15	6	5	74	228	
	C	30¼	16	17	17	17	6	7	80		

ROYAL MELBOURNE SHOW 1972

CLASS 1-C - DOMESTIC TRADE LAMB COMPETITION

CARCASES 37 LBS. AND NOT OVER 45 LBS.

Exhibit No.	Carc. No.	Wt. lbs.	Legs 20	Loin 20	4 Qts 20	Fat 20	Conf. 10	Bloom & Colour 10	Total 100	Final Points	Award
47	A	37	18	18	18	18	8½	9	89½	267½	1ST
	B	38	18	18	18	18	8½	9	89½		
	C	34½	18	18	18	18	8½	8	88½		
52	A	41¾	18	17	18	16	8	8	85	260	3RD
	B	44¼	18	18	18	18	9	9	90		
	C	43¾	18	17	18	16	8	8	85		
55	A	36¼	18	18	18	17	8	8	87	261	2ND
	B	38¼	18	18	18	17	8	8	87		
	C	38½	18	18	18	18	8	7	87		
59	A	46	17	18	17	17	8	8	85	253	
	B	41¾	18	18	17	18	8	8	87		
	C	45	16	17	17	17	7	7	81		
61	A	41	18	17	18	18	8	8	87	258	
	B	39½	17	18	18	17	8	8	86		
	C	37	17	18	18	18	7	7	85		

FLEECE COMPETITIONS

VICTORIAN FLEECE COMPETITION

ENTRIES CLOSE 10 a.m., MONDAY, 11th SEPTEMBER, 1972

ENTRY FEE 75 cents.

Prizes in all Classes: First, $4; Second, $2; Third, $1.

All fleeces, unless otherwise stated, shall be judged on the following points:—

Trueness to type	10 points
Length	6 „
Soundness	6 „
Handle	6 „
Colour or Bloom, etc.	6 „
Character	10 „
Density	6 „
Evenness	10 „
Clean Fibre Content	40 „
	100 points

SKIRTED FLEECE CLASSES.

Champion fleeces will be selected from the following classes:

CLASS

16 Skirted fleece of superfine Merino ram's wool, 74's and/or up.

17 Skirted fleece of superfine Merino ewe or wether's wool, 80's or up.

18 Skirted fleece, fine Merino ram's wool, 70's and/or up.

19 Skirted fleece, fine Merino ewe or wether's wool, 70's and/or up.

20 Skirted fleece, medium Merino ram's wool, 64's.

21 Skirted fleece, medium Merino ewe or wether's wool, 64's.

22 Skirted fleece, strong Merino ram's wool, 60's.

23 Skirted fleece, strong Merino ewe or wether's wool, 60's.

24 Skirted fleece of extra strong Merino ram's wool, 58's or broader.

25 Skirted fleece of extra strong Merino ewe or wether's wool, 58's or broader.

26 Skirted fleece of Corriedale ram's wool, must be from registered Corriedales.

27 Skirted fleece of Corriedale ewe or wether's wool.

28 Skirted fleece of Polwarth ram's wool, must be from registered Polwarth sheep.

29 Skirted fleece of Polwarth ewe's wool, must be from registered Polwarth sheep.

CLASS

30 Skirted fleece of Romney Marsh wool.

31 Skirted fleece of Border Leicester wool.

32 Skirted fleece of English Leicester wool.

33 Skirted fleece of Lincoln wool.

34 Skirted fleece of fine comeback wool 60's up.

35 Skirted fleece of comeback wool, 58's up.

36 Skirted fleece of fine crossbred wool, 56's.

37 Skirted fleece of medium crossbred wool 50's.

38 Skirted fleece of strong crossbred wool, 46's and lower.

39 Skirted fleece of Down wool.

40 Skirted fleece of Zenith wool.

41 Skirted fleece of Cheviot Wool.

CHAMPIONSHIP AWARDS.

(Not restricted to Victorian Exhibitors)

VICTORIAN CHAMPIONSHIP. — Trophy valued at $21, Rosette and Certificate for the best Merino ram fleece, irrespective of quality.

VICTORIAN CHAMPIONSHIP. — Trophy valued at $21, Rosette and Certificate for the best Merino ewe or wether fleece ,irrespective of quality.

VICTORIAN CHAMPIONSHIP. — Trophy valued at $21, Rosette and Certificate for the best Corriedale ram fleece.

VICTORIAN CHAMPIONSHIP. — Trophy valued at $21, Rosette and Certificate for the best Corriedale ewe or wether fleece.

VICTORIAN CHAMPIONSHIP. — Trophy valued at $21, Rosette and Certificate for the best Polwarth ram fleece.

VICTORIAN CHAMPIONSHIP. — Trophy valued at $21, Rosette and Certificate for the best Polwarth ewe fleece.

VICTORIAN CHAMPIONSHIP. — Trophy valued at $21, Rosette and Certificate for the best Comeback fleece.

VICTORIAN CHAMPIONSHIP. — Trophy valued at $21, Rosette and Certificate for the best Crossbred fleece..

CHAMPION FLEECE OF VICTORIA. — Trophy valued at $63, Sash and Certificate for the best fleece exhibited.

MOST SUCCESSFUL EXHIBITOR. — A Trophy valued at $21 will be presented to the Most Successful Exhibitor in Classes 1 to 41. Points allotted on the basis of First, 8 points; Second, 5 points; Third, 3 points; Fourth, 1 point. Where points are equal, highest number of first prizes will decide award.

FLEECE COMPETITIONS

J. F. GUTHRIE PERPETUAL CHALLENGE TROPHY, valued at $105, donated by the late J. F. Guthrie, for the most valuable skirted Corriedale Ram Fleece in the Show.

POLWARTH SHEEPBREEDERS' ASSOCIATION OF AUSTRALIA (VICTORIAN BRANCH) PERPETUAL CHALLENGE TROPHY, valued at $160 for the most attractive Polwarth fleece in the Show. Each year the winner's name to be inscribed thereon, and each winner to be awarded a commemorative trophy, the gift of the Polwarth Sheepbreeders' Association of Australia (Victorian Branch). To be eligible for this trophy, ram fleeces must not weigh less than 12 lbs. and ewe fleeces not less than 9 lbs.
The following are restricted to Victorian Exhibitors.

SOLDIER SETTLER CHAMPIONSHIP.—Trophy valued at $21, Rosette and Certificate for the best fleece exhibited by a Soldier Settler who has obtained his property under the provisions of the Soldier Settlement Act in Victoria.

YOUNG FARMERS' CHAMPIONSHIP.—Trophy valued at $21, Rosette and Certificate for the best fleece exhibited by a financial member of a Club affiliated with the Victorian Young Farmers.

REGULATIONS

All entry forms and exhibits must be in the hands of the Director before 10.00 a.m. on Monday, 11th September, 1972.

Exhibitors are reminded that the Society's General Regulations apply to all Sections of the Show and that the Special Regulations hereunder apply to this section only and are merely supplementary to the General Regulations.

Exhibitors must attach a tag showing name and address and class number to each fleece and also to the wrapping used.

If exhibits are sent by rail, address to the Director (Wool Exhibition), Royal Agricultural Society of Victoria, Spencer Street Railway Station, Melbourne, Vic.

All exhibitors are requested to include precise instructions as to the desired method of disposal at the conclusion of the Show. The Society will re-pack and re-address or deliver exhibits to any nominated authorised Wool Broker in Melbourne or Geelong if so instructed, or re-address to place of origin. In this regard no responsibility will be accepted for loss or damage in transit.

All entries must be accompanied by the full entry fee.

No fleece will be accepted unless full freight has been prepaid.

Judges must be satisfied that all fleeces are exhibited in their correct classes and unskirted or insufficiently skirted fleeces will be correctly skirted under direction of the Chief Steward or Supervisor in charge.

Fleeces which, in the opinion of the Judges, are overgrown will be judged accordingly.

All fleeces are to be shorn from sheep that are the bona fide property of the exhibitors.

No championship award need be made if, in the opinion of the Chief Judge, the standard does not warrant a championship being awarded.

The Society reserves the right to draw a ½ lb. sample from each fleece and retain it for future reference and to display an amount of wool necessary to form a comprehensive display.

THE SOCIETY SHALL NOT BE RESPONSIBLE FOR THE LOSS OF OR DAMAGE TO ANY EXHIBIT IRRESPECTIVE OF THE CAUSE OF SUCH LOSS OR DAMAGE.

District Fleece Championships

Prizes available to all Country Agricultural Societies. **THE COMMERCIAL BANK OF AUSTRALIA LTD.** has agreed to provide trophies for local Agricultural Societies and District winners in accordance with the following:—

1. Any Agricultural Society may hold a Fleece Competition for fleeces grown in their District and the **COMMERCIAL BANK OF AUSTRALIA LTD.** will present a trophy for each of the following two Classes:—
   (A) BEST MERINO FLEECE.
   (B) BEST CROSSBRED FLEECE.
2. An Agricultural Society desiring to participate should advise the Royal Agricultural Society in writing at least 14 days prior to the date of their local Fleece Competition. (This clause is inserted so that trophies will be available on the day of the local Show.)
3. These two fleeces will then be sent to the Royal Agricultural Society of Victoria and will be judged against the prize winning fleeces from Shows in the same wool growing district. The winner of the district award will be the Championship Fleece for that district.
4. In addition to the above the Royal Agricultural Society of Victoria will present a Championship Sash for the Merino and Crossbred Champion of each District.
5. All fleeces become the property of the Royal Agricultural Society of Victoria and after exhibition will be sold and the proceeds donated to Legacy.
6. District Show Societies shall pack and despatch all entries to the Director, Royal Agricultural Society, Melbourne, immediately after their Show. **All entries for the 1972 Show must be at the Show Grounds prior to 4.30 p.m., Friday, 25th August, 1972.**
7. Each Agricultural Society shall forward to the Royal Agricultural Society details of the winning Merino and Crossbred fleeces (mentioned in Clause 1) within 30 days of their Show.

FLEECE COMPETITIONS—SHEEP SHEARING

For the purpose of the Competition the districts and awards will be as follows:

MERINO SECTION—

1. Champion Merino Fleece, Central/North Central District.
2. Champion Merino Fleece, Gippsland District.
3. Champion Merino Fleece, Mallee District.
4. Champion Merino Fleece, North Eastern District.
5. Champion Merino Fleece, Northern District.
6. Champion Merino Fleece, Western District.
7. Champion Merino Fleece, Wimmera District.

CROSSBRED (other than Merino) SECTION—

8. Champion Crossbred Fleece, Central/North Central District.
9. Champion Crossbred Fleece, Gippsland District.
10. Champion Crossbred Fleece, Mallee District.
11. Champion Crossbred Fleece, North Eastern District.
12. Champion Crossbred Fleece, Northern District.
13. Champion Crossbred Fleece, Western District.
14. Champion Crossbred Fleece, Wimmera District.

(Entries for this year's Championships will be accepted up to Friday, 25th August, 1972. Entries received after this date will be entered in the 1973 competition.)

Section 57 — Sheep Shearing

SHEARING CHAMPIONSHIP OF AUSTRALIA:
Judges: R. H. CUTTLER, Esq.
IAN McKENZIE, Esq.
D. F. ORGILL, Esq.
H. L. B. POWELL, Esq.

THE MELBOURNE WOOLBROKERS' AUSTRALIAN STRONG WOOL SHEARING CHAMPIONSHIP:
Judges: R. H. CUTTLER, Esq.
PETER KELLY, Esq.
F. D. ALLEN, Esq.
D. F. ORGILL, Esq.

NOVICE SHEARING CHAMPIONSHIP:
Judges: R. H. CUTTLER, Esq.
IAN McKENZIE, Esq.
F. D. ALLEN, Esq.
D. F. ORGILL, Esq.

Steward-in-Chief: J. H. SLEIGH, Esq.
Steward-in-Charge: D. McINTOSH, Esq.
Stewards: PHILLIP RUBY, Esq.
D. H. GREAVES, Esq.
JAMES O'SULLIVAN, Esq.
IAN CUTTLER, Esq.
Wool Classer: K. KURRLE, Esq.

CLASS

1. **THE AUSTRALIAN SHEARING CHAMPIONSHIP. Special prizes valued at $1,000, sponsored by THE ROYAL AGRICULTURAL SOCIETY OF VICTORIA. Medallions donated by the Australian Wool Board. First Prize, $400, Gold Medallion, Sash and Certificate; Second Prize, $200, Silver Medallion and Sash; Third Prize, $150; Bronze Medallion and Sash; Fourth Prize, $70 and Sash; Fifth Prize, $60 and Sash; Sixth Prize, $40 and Sash; Seventh Prize, $40 and Sash; Eighth Prize, $40 and Sash. Entry Fee $10. Entrants who compete will be refunded $7 of their entry fee.**

CLASS

2. **THE NOVICE SHEARING CHAMPIONSHIP. The cash prizes totalling $400, sponsored by THE ROYAL AGRICULTURAL SOCIETY OF VICTORIA. First Prize, $150 and Sash; Second Prize, $80 and Sash; Third Prize, $50 and Sash; Fourth Prize, $40 and Sash; Fifth, Sixth, Seventh and Eighth Prizes, $20 each and Sashes. Entry Fee, $6, of which $4 is refunded if competitor starts.**

3. **THE MELBOURNE WOOLBROOKERS AUSTRALIAN STRONG WOOL SHEARING CHAMPIONSHIP (Crossbred Sheep other than Merinos). Prize Money, $490, of which $300 is donated by the MELBOURNE WOOLBROKERS' ASSOCIATION. First Prize, $200 and Sash; Second Prize, $100 and Sash; Third Prize, $70 and Sash; Fourth Prize, $40; Fifth Prize, $25; Sixth Prize, $25; Seventh Prize, $15; Eighth Prize, $15. Entry Fee, $6, of which $4 is refunded if competitor starts.**

RULES AND CONDITIONS OF COMPETITIONS.

1. All competitors must be members of the Australian Workers' Union and the Shearing Competition Federation of Australia.
2. All competitors or their nominated representative must attend the official draw on the day they are to compete.
3. Each entry to be made on the correct form and forwarded to the Director, Royal Agricultural Society of Victoria, Showgrounds, Epsom Rd., Ascot Vale, 3032.
4. Entry fee must accompany each entry.
5. Competitors will be required to shear such sheep as determined by the Judges and Stewards.
6. Competitors will be awarded the maximum points for the minimum time to be decided by the Judges prior to the commencement of the contest and after inspection of the sheep. Points for speed will be deducted from competitors who take longer than the agreed minimum. No extra points will be awarded for those shearing faster than the minimum, the emphasis of the competition being on good shearing rather than speed.
7. HAND PIECES will be supplied.
8. Competitors must supply their own combs and cutters. Only standard gauge combs with a maximum width of 2½ inches allowed.
9. Sheep must be carried from pen and not "legged" on to the board.
10. No outside assistance will be allowed any competitor, and any breach of this Rule will entail immediate disqualification.
11. The Judge will have power to retire any competitor at any time at his discretion.

SHOW GROUNDS
POSTAL ADDRESS

To expedite the delivery of letters, etc., to persons on the Melbourne Show Grounds during the currency of the Show, it is suggested that all mail matter be addressed care of the Superintendent of the section with which the addressee is concerned.

EXAMPLE—

MR. PHIL. POTT
C/- Cattle Superintendent
SHOW GROUNDS
EPSOM ROAD
ASCOT VALE, 3032.

ROYAL MELBOURNE SHOW - 1972

SECTION 57 - SHEEP SHEARING

CLASS 1:

THE AUSTRALIAN SHEARING CHAMPIONSHIP

Thursday, 28th, Friday, 29th and Saturday, 30th September, 1972.

The following list indicates the days on which the competitors are to compete and when the draw will take place in the Centenary Hall.

Thursday, 28th September - 12.30 p.m. Draw. 12.45 p.m. Start.
Competitors

L.J. Arkle
R.N. Bond
John Brophy
Justin G. Diviny
R.E. Duggan
Alan Edwards
J.T. Harris
H.J. Hutchins
1 - Peter Kelly
M.J. Macklin
Brian Morrison
Tim O'Connor
W. O'Connor
W.I. Robertson
Tony Smith
2 - R.W. Walker

Friday, 29th September - 12.45 p.m. Draw. 1.00 p.m. Start.
Competitors

T. Buckingham
J.C. Dean
W.J. Gillingham
R.J. Hanrahan
L.C. Hughes
John W. Hutchinson
Wally Kane
John Kilo
A. Pittaway
S.C. Pittaway
Richard Voigt
J.J. Walker
Keith Walker
G.J. Wenke
Ian Williams
Trevor J. Wilson

Saturday, 30th September, 1.45 p.m. Draw for Competitors in the Australian Shearing Championship. 2.00 p.m. Finals of the Australian Shearing Championship.

CLASS 2:

Wednesday, 27th September, 1972.

THE NOVICE SHEARING CHAMPIONSHIP

9.45 a.m. Draw.	10.00 a.m. Start.	1.30 p.m. Start.
Competitors	(20 Competitors)	(10 Competitors)
4 - L.J. Arklo		
2 - R.N. Bond		
= 5 - John Brophy		
K. Carter		
J.C. Dean		
8 - Justin G. Diviny		
Alan Edwards		
1 - W.J. Griffith		
R.J. Hanrahan		
Les Hemphill		
H.J. Hutchins		
Wally Kane		
John Kilo		
Ian McRobert		
John Nestor		
3 - Tim O'Connor		
W. O'Connor		
R.J. Paget		
Jim Pyne		
7 - W.I. Robertson		
K.W. Thomas		
Barry Thornton		
F.A. Vearing		
Richard Voigt		
= 5 - J.J. Walker		
Keith Walker		
R.W. Walker		
G.J. Wenke		
R.T. Whinray		
Trevor J. Wilson		

CLASS 3:

THE MELBOURNE WOOLBROKERS AUSTRALIAN STRONG WOOL SHEARING CHAMPIONSHIP

Friday, 22nd, Saturday, 23rd September, 1972.

Friday Morning - 9.45 a.m. Draw. 10.00 a.m. Start.

Competitors

H.J. Hutchins

Brian Morrison

Richard Voigt

R.J. Foster

L.J. Arkle

Trevor J. Wilson

R.N. Bond

R.W. Walker

John Brophy

Keith Walker

Justin G. Diviny

J.J. Walker

R.E. Duggan

Tony Smith

Alan Edwards

W.I. Robertson

Friday Afternoon - 1.00 p.m. Draw. 1.15 p.m. Start.

W.J. Gillingham

Jim Pyne

W.J. Griffith

E.A.V. Preece

R.J. Hanrahan

R.J. Paget

J.T. Harris

W. O'Connor

L.C. Hughes

Tim O'Connor

Wally Kane

M.J. Macklin

FINALS - Saturday, 23rd September.
Draw for Competitors 1.15 p.m. 1.30 p.m. Start.

INDEX TO COMPETITORS IN THE AUSTRALIAN SHEARING CHAMPIONSHIP; THE NOVICE SHEARING CHAMPIONSHIP AND THE MELBOURNE WOOLBROKERS AUSTRALIAN STRONG WOOL SHEARING CHAMPIONSHIP.

(A) denotes THE AUSTRALIAN SHEARING CHAMPIONSHIP

(N) denotes THE NOVICE SHEARING CHAMPIONSHIP

(S) denotes THE MELBOURNE WOOLBROKERS AUSTRALIAN STRONG WOOL SHEARING CHAMPIONSHIP

A

ARKLE, L.J., Box 7, Caramut, V., 3274. (A), (N), (S).

B

BOND, R.N., Talbot, V., 3371. (A), (N), (S).
Brophy, John, 18 Maltby Road, Shepparton, V., 3630. (A), (N), (S).
Buckingham, T., Box 111, Goroke, V., 3412. (A).

C

CARTER, K., R.S.D., Prairie, V., 3572. (N).

D

DEAN, J.C., 92 Mitchell Street, Echuca, V., 3625. (A), (N).
Diviny, Justin G., 7 Hoddle Street, Essendon, V., 3040. (A), (N), (S).
Duggan, R.E., C/- Brian Morrison, Longwood, V., 3665. (A), (S).

E

EDWARDS, Alan, P.O., Woorndoo, V., 3272. (A), (N), (S).

F

FOSTER, R.J., Box 16, Apsley, V., 3319. (S).

G

GILLINGHAM, W.J., Lake Charm, V., 3581. (A), (S).
Griffith, W.J., 39 Henry Street, Melton, V., 3337. (N), (S).

H

HANRAHAN, R.J., 301 Hawick Street, Bathurst, N.S.W., 2795. (A), (N), (S).
Harris, J.T., Box 94, Euroa, V., 3666. (A), (S).
Hemphill, Les., Avenel, V., 3664. (N).
Hughes, L.C., Hallett, S.A., 5419. (A), (S).
Hutchins, H.J., 8 Gordon Street, Hamilton, V., 3300. (A), (N), (S).
Hutchinson, John W., 8 Leeworthy Street, Victor Harbour, S.A., 5211. (A).

K

KANE, Wally, C/- B. Morrison, P.O., Longwood, V., 3665. (A), (N), (S).
Kelly, Peter, "Glen-Rowan", Mt. Bute, V., 3324. (A).
Kilo, John, Henty, N.S.W., 2658. (A), (N).

M

MACKLIN, M.J., Cobb Street, Penshurst, V., 3289. (A), (S).
McRobert, Ian, "Elloura Park", Locksley, V., 3665. (N).
Morrison, Brian, P.O., Longwood, V., 3665. (A), (S).

N

NESTOR, John, 6 Carr Street, Horsham, V., 3400. (N).

O

O'CONNOR, Tim, 8 Mansfield Road, Euroa, V., 3666.(A), (N), (S).
O'Connor, W., 26 Bramjee Road, Euroa, V., 3666. (A), (N), (S).

P
PAGET, R.J., P.O., Longwood, V., 3665. (N), (S).
Pittaway, A., Yacka, S.A., 5470, (A).
Pittaway, S.C., 6 Adelaide Road, Gawler, S.A., 5118. (A).
Preece, E.A.V., 7 William Street, Cressy, T., 7302. (S).
Pyne, Jim, 29 Castleton Road, Herne Hill, V., 3218. (N), (S).

R
ROBERTSON, W., 25 Gaynor Street, Bacchus Marsh, V., 3340. (A), (N), (S).

S
SMITH, Tony, 2 Wyndham Street, Werribee, V., 3030. (A), (S).

T
THOMAS, K.W., "Watervale", Walla Walla, N.S.W., 2659. (N).
Thornton, Barry, Thomas Road, Lara Lake, V., 3212. (N).

V
VEARING, F.A., "Hendon Park", Epping, V., 3076. (N).
Voigt, Richard, 160 Timor Street, Warrnambool, V., 3280. (A), (N), (S).

W
WALKER, J.J., "Talisker", Avenel, V., 3664. (A), (N), (S).
Walker, Keith, Mount Bryan, S.A., 5418. (A), (N), (S).
Walker, R.W., "Glenvale", Avenel, V., 3664. (A), (N), (S).
Wenke, G.J., Box 27, Kapunda, S.A., 5373. (A), (N).
Whinray, R.T., 112 Sharp Street, Yarrawonga, V., 3730. (N).
Williams, Ian, 14 Minor Street, Echuca South, V., 3625. (A).
Wilson, Trevor J., 5 Rosalind Street, Cohuna, V., 3568. (A), (N), (S).

SHEEP DOG TRIALS

Section 58
Sheep Dog Trials

(Conducted under the rules of the Victorian Working Sheep Dog Association.)

Steward-in-Chief: W. B. BOOTHBY, Esq.
Deputy: K. A. DRUMMOND, Esq.

Judges:
(Classes 1, 2 and 3): G. L. JOLLY, Esq.
(Class 4): E. L. MORRIS, Esq.

Stewards:
H. SUTTON, Esq.
A. M. MILLER, Esq.
R. R. WAKENSHAW, Esq.

Owners of dogs competing in these Trials must be members of the Victorian Working Sheep Dog Association or of the recognised Working Sheep Dog Association in the State in which they reside and their dogs must be registered. For particulars of registration with the Victorian Working Sheep Dog Association apply to the Secretary, V.W.S.D.A., Royal Show Grounds, Epsom Road, Ascot Vale, 3032.

NOTE.—Qualifying heats for dogs competing in the Open and Juvenile Trials (Classes 1 and 3) will be held concurrent with the "Tucker Box" Arena Trials to be conducted by the Victorian Working Sheep Dog Association at the Show Grounds from 24th to 26th July. A dog entered in these two Classes will be allowed a qualifying heat for each Class. The best four dogs in the Open Trial (Class 1) and the best three dogs in the Juvenile Trial (Class 3), will compete in the Finals during the Royal Show. Points allotted in these qualifying heats will be taken into consideration when deciding the ultimate winners. Time allowed in all Trials will be 12 minutes.

Sheep for the qualifying heats were loaned by H. L. B. Powell, Esq:. of Werribee, Vic.

CLASS

1. THE "BROKEN HILL PROPRIETARY" OPEN SHEEP DOG TRIAL.

SPECIAL PRIZES, $150 (presented by **THE BROKEN HILL PROPRIETARY CO. LTD., MINE OWNERS. STEEL MASTERS AND SHIP BUILDERS, 500 BOURKE STREET, MELBOURNE).** — First prize, $60; Second prize, $40; Third prize, $30; Fourth prize, $20. Entry fee, $2; Members, $1.

"Q" indicates that dog has qualified for the Final.

1 Bashford, B. C., MIKE 4055 N.S.W.
2 Cusack, P. J., LANCEFIELD CHAMP 5535.
3 Davis, A. R., CAMINS CHAD 6182.
4 Davis, A. R., CAMINS JIP 6434.
4-Q5 Davis, A. R., CAMINS LOCH 6435.
6 Davis, A. R., CAMINS TWIGGY 6206.
7 Davis, A. R., MOROKO TAB 5982.
8 Davis, W. L., DAVISES LINK 6337.
9 Davis, W. L., HERDSMANS JEN 6878.
10 Evans, L. G., BARRACKDALE DANNY Q140.
11 Evans, L. G., DALRY TAN 6633.
12 Evans, L. G., DOONANS PAT Q092.
13 Evans, L. G., WALKERS DON Q032.
1-Q14 Gibson, H., ALROY BEAT 7062.
15 Gibson, H., BORCOL SCOTT 6807.
16 Gibson, H., VERVALE BILL 6806.
17 Gibson, H., VERVALE POSEY 5985.
18 Knight, Eric J., DALRY BARNEY 7167.
19 Knight, Eric J., WYOMIE ROLLY 6959.
20 Knight, Eric J., WYOMIE TWEED 6332.
21 McMillan, Mrs. S. E., BORCOL BEAU 4000 N.S.W.
22 McMillan, Mrs. S. E., KISMET PLURRY 3929 N.S.W.
23 McMillan, Mrs. S. E., LINTON MEG 3826 N.S.W.
24 McMillan, Mrs. S. E., SHENTY'S KING 4026 N.S.W.
25 Marshall, W. R., HERDSMANS BOY 2nd 7177.
26 Marshall, W. R., HERDSMANS CRAIG 4009 N.S.W.
27 Marshall, W. R., HERDSMANS FLY 3rd 6985.
28 Marshall, W. R., HERDSMANS GEM 2nd 5581.
29 Miller, A. M., CRAIGIELEA BELLE 6742.
30 Miller, A. M., MOORLANDS MAC 6227.
2-Q31 Morris, E. L., MINNIEBURN REX 6916.
32 Morris, E. L., MOROKO MIDGE 6769.
33 Morris, E. L., NAYOOK DEANO 6620.
3-Q34 Morris, E. L., ROSEMONT DIGGER 6553.
35 O'Kane, B., ALROY KITTY 7007.
36 O'Kane, B., MOORLANDS LOU 6601.
37 Ross, D., CRAIGIELEA JIP 7238.
38 Ross, D., MINNIEBURN MAC 6744.
39 Ross, D., YULONG SKIPPER 6479.
40 Ross, R., CRAIGIELEA BING 7237.
41 Ross, R., MINNIEBURN KITTY 7338.
42 Ross, R., YULONG MONTY 6242.
43 Ross, R., YULONG RUSS 5388.
44 Wakenshaw, R. R., VERVALE TRIGGER 6212.

CLASS

2. THE "BANK OF NEW SOUTH WALES" OPEN SHEEP DOG TRIAL.

SPECIAL PRIZES, $150 (presented by **THE BANK OF NEW SOUTH WALES, 368 COLLINS STREET, MELBOURNE).**—First prize, $60; Second prize, $40; Third prize, $30; Fourth prize, $14; Fifth prize, $6. Entry fee, $2; Members, $1.

To be run in heats on nights to be decided. Competition in this Trial will be limited to 6 dogs.

The dogs competing will be selected from the following:—

1 Bashford, B. C., MIKE 4055 N.S.W.
2 Davis, A. R., CAMINS CHAD 6182.
3 Davis, A. R., CAMINS JIP 6434.
4 Davis, A. R., CAMINS LOCH 6435.
4-5 Davis, A. R., CAMINS TWIGGY 6206.
6 Davis, A. R., MOROKO TAB 5982.
7 Davis, W. L., DAVISES LINK 6337.
8 Davis, W. L., HERDSMANS JEN 6878.
9 Evans, L. G., BARRACKDALE DANNY Q140.
10 Evans, L. G., DALRY TAN 6633.
11 Evans, L. G., DOONANS PAT Q092.
12 Evans, L. G., WALKERS DON Q032.
13 Hiscock, J. M., MOORLANDS NICOLE 7028.
14 Knight, Eric J., WYOMIE ROLLY 6959.
5-15 McMillan, Mrs. S. E., BORCOL BEAU 4000 N.S.W.
16 McMillan, Mrs. S. E., KISMET PLURRY 3929 N.S.W.
17 McMillan, Mrs. S. E., LINTON MEG 3826 N.S.W.
18 McMillan, Mrs. S. E., SHENTY'S KING 4026 N.S.W.
2-19 Marshall, W. R., HERDSMANS CRAIG 4009 N.S.W.
20 Marshall, W. R., HERDSMANS GEM 2nd 5581.
21 Miller, A. M., CRAIGIELEA BELLE 6742.
3-22 Miller, A. M., MOORLANDS MAC 6227.
23 O'Kane, B., MOORLANDS LOU 6601.
1-24 Ross, D., YULONG SKIPPER 6479.
25 Ross, R., YULONG RUSS 5388.
26 Wakenshaw, R. R., VERVALE TRIGGER 6212.

You can bank on the "Wales"

at the ROYAL MELBOURNE SHOW

LOCATION: Chirnside Stand (Agency)
Hall of Manufacturers (Display Stand)

the WALES
BANK OF NEW SOUTH WALES

21247

AB6913.8

SHEEP DOG TRIALS

CLASS

3. THE "TRUSTY DOG FOOD" JUVENILE SHEEP DOG TRIAL. SPECIAL PRIZES, $100 (presented by **KMM PTY. LTD., 461 BOURKE STREET, MELBOURNE, MANUFACTURERS OF TRUSTY DOG FOOD).**— First prize, $50; Second prize, $30; Third prize, $20. Entry fee, $1; Members, 50 cents.

For dogs under two years old on 31st July, 1972.

"Q" indicates that dog has qualified for the Final.

1 Cusack, P. J., LANCEFIELD NIGGER 7166.
2 Cusack, P. J., LANCEFIELD TINNY 7304.
3 Hiscock, J. M., MINNIEBURN PEDRO 7179.
4 Hiscock, J. M., MOORLANDS JUDY 7298.
5 Knight, Eric J., LANCEFIELD FLY 7317.
6 McMillan, Mrs. S. E., MOROKO LANCE 7207.
7 McMillan, Mrs. S. E., MOROKO VIXEN 7208.
8 Marshall, W. R., HERDSMANS WEE DELL 3rd 7351.
9 Marshall, W. R., QUARRELLS DON 7352.
1-Q10 Miller, A. M., MOORLANDS MANDY 7355.
2-Q11 Ross, D., CRAIGIELEA JIP 7238.
3-Q12 Ross, R., CRAIGIELEA BING 7237.
13 Ross, R., MINNIEBURN KITTY 7338.

4. THE E. B. MAY UTILITY DOG TRIAL.

SPECIAL PRIZES, $70 (presented by **E. B. MAY, BUTCHER, OF 166 CHURCH STREET, RICHMOND, AND AT 169 HIGH ST., KEW; 444 SYDNEY RD., BRUNSWICK; 605 STATION ST., BOX HILL; 110 KOORNANG RD., CARNEGIE; 236 SMITH ST., COLLINGWOOD; 29 ATHERTON RD., OAKLEIGH; 921 HIGH ST., THORNBURY; 193 COMMERCIAL RD., SOUTH YARRA; 247 HIGH ST., ASHBURTON).**— First prize, $40; Second prize, $18; Third prize, $8; Fourth prize, $4; Entry fee, $1; Members 50c. Dogs competing in this Trial will be expected to work sheep under average paddock conditions. Competition in this Trial will be limited to 6 dogs.

"Q" indicates that dog has qualified for the Final.

1 Bashford, B. C., MIKE 4055 N.S.W.
Q2 Gibson, H., VERVALE POSEY 5985.
3 Hiscock, J. M., MOORLANDS BOOTS 6897.
4 Knight, Eric J., DALRY BARNEY 7167.
5 Marshall, W. R., HERDSMANS CRAIG 4009 N.S.W.
2-Q6 Marshall, W. R., HERDSMANS GEM 2nd 5581.
1-Q7 Miller, A. M., MOORLANDS MAC 6227.
Q8 O'Kane, B., MOORLANDS LOU 6601.
9 Ross, D., YULONG SKIPPER 6479 .
3-Q10 Ross, R., YULONG RUSS 5388.
4-Q11 Ross, R., YULONG MONTY 6242.

Index to Competitors in Sheep Dog Trials

The numbers shown after the competitors' names indicate the Classes in which the competitors are represented.

B

BASHFORD, B. C., 8 Allambi Place, Cooma North, N.S.W., 2629.—1, 2, 4.

C

CUSACK, P. J., High Street, Lancefield, 3435.—1, 3.

D

DAVIS, A. R., P.O. Box 34, Salisbury, Yarram, 3971.—1, 2.
Davis, W. L., Hall Road, Carrum Downs, 3200.—1, 2.

E

EVANS, L. G., 3 Berry Street, North Sunshine, 3020.—1, 2.

G

GIBSON, H., Roadside Delivery, Garfield, 3814.—1, 4.

H

HISCOCK, J. M., Moorlands, Willowmavin, via Kilmore, 3601.—2, 3, 4.

K

KNIGHT, Eric J., Pte. Bag 46, Geelong, 3220.—1, 2, 3, 4.

M

McMILLAN, Mrs. S. E., Branga Plains, Walcha, N.S.W., 2354.—1, 2, 3.
Marshall, W. R., West Roadside, Rushworth Road, Tatura, 3616.—1, 2, 3, 4.
Miller, A. M., Millers Road, Woodend Wayside Mail, 3442.—1, 2, 3, 4.
Morris, E. L., Mt. Pleasant, Thornton Road, Alexandra, 3714.—1.

O

O'KANE, B., Yarramine Katamatite, 3649.—1, 2, 4.

R

ROSS, D., Craigielea, Private Bag Korumburra, 3950.—1, 2, 3, 4.
Ross, R., Craigielea, Private Bag, Korumburra, 3950.—1, 2, 3, 4.

W

WAKENSHAW, R. R., Ingleneuk, Cora Lynn, 3814.—1, 2.

CONDITION

Trusty's behind it all.

Do you have a problem with your dog? Then write to the Trusty Health Centre, P.O. Box 27, Flemington, Vic., 3031 Our vet will answer by return mail.

TRUSTY HEALTH CENTRE

Because Trusty is the complete balanced diet for your dogs. For them Trusty means fitness, vitality, firm stools and no scouring. Makes for easy feeding. All dogs thrive on a Trusty diet or on Trusty mixed with gravy, meat, soup and tinned food. Trusty has more vital nutrients than meat alone: calcium, phosphorous, vitamins A, The B complex, D & E and Iodine. There is also the Trusty medicine range to keep them free of most ailments. Trusty can't take all the credit when your dogs win prizes but spare us a thought in your moment of triumph.

Trusty's Monthly Dog Care Bulletin

Now available free on request to the Trusty Health Centre

Section 59
Goats

Judges—Dairy: P. BAYARD, Esq.
Angora and Fleeces: E. J. WEST, Esq.

Stewards—Dairy: C. J. MACKAY, Esq.
D. M. OLDMAN, Esq.

Milk: Dr. A. G. SCHOLES.
M. T. McGIFFORD, Esq.

Angora and Fleeces: D. M. OLDMAN, Esq.

CONDITIONS OF ENTRY

Entries will be accepted on the understanding that should they be in excess of the accommodation, the number of exhibits will be reduced accordingly.

Entries will only be received subject to the rules and regulations of the Society and the decisions of the Council. All exhibits must be the bona fide property of the exhibitor or held by the exhibitor under a written lease recognised by the Society at the time of entry.

All goats entered in this Section must be registered in a herd book recognised by the Society or recorded in the appendix sections.

For particulars of registration in the Goat Herd Book of Australia, apply to the Secretary, The Goat Breeders' Society of Australia, Box 4317, G.P.O., Sydney, N.S.W.

Entries are accepted on the distinct understanding that stock may not be removed from the Show Grounds until 11 p.m. on Thursday, 28th September.

Only one exhibitor will be recognised as an owner from any one holding, and any exhibitor who enters, or permits the entry of any of his stock, in the name of any other exhibitor, shall be disqualified.

The Council reserves the right to reject at any time any entry or prohibit any person or animal from competing in any class.

When a Special Prize is not in a numbered class, a separate entry is not required. No entry can be changed after entries close.

All entries must be made in writing on forms supplied by the Society. Entries for the goat section must be in the hands of the Director, at his office, Royal Show Grounds, Epsom Road, Ascot Vale, 3032, on or before the time stated at head of this section.

No exhibit may be entered in more than one ordinary class unless otherwise stated at the head of the section. Sweepstakes, special classes or championship prizes do not count as ordinary classes. Throughout the schedule special classes are indicated by a star (*). Should an exhibit be incorrectly entered in more than one ordinary class, such exhibit shall be deemed ineligible to compete in any class other than the first in which its name or particulars appear in the Show Catalogue.

Every animal entered must be exhibited unless a certificate, signed by the owner, is lodged with the Society prior to the date of the Show, stating that the animal is unable to compete on one of the following grounds:—

(i) The animal has died.

(ii) The animal is unfit for exhibition due to injury or disease.

(iii) The animal has become ineligible for the class entered.

(iv) Some other cause which the Council or Director of the Society considers reasonable.

Failure to comply with this rule renders the owner or entrant liable to a fine of not more than $10 for every animal not exhibited, and in addition the Council may debar the owner or exhibitor from taking part in any further exhibition conducted by the Society.

All exhibits must be placed where directed by the Director or his deputy, and (except in accordance with Regulation 18) must not be removed from their allotted places during the Exhibition without the written consent of the Director being first obtained.

If, in the opinion of the Director, any exhibit or exhibits of stock be deemed to be dangerous, the owner of such exhibit or exhibits shall immediately, upon notice to that effect, remove such exhibit or exhibits from the Society's Grounds.

Unless authorised by the Society no live stock will be permitted to enter the grounds other than those entered for exhibition.

The General Regulations and Regulations appearing at the heading of each section and the conditions on the entry form also form part of the conditions of entry.

"IN MILK" AND "DRY" CLASSES AND SUCKLED KIDS

Doe entered as "in milk" can be transferred to a "dry" or un-kidded class, whichever is applicable, if she has not kidded prior to judging day, or vice versa.

Does in milk must be at the Grounds on Wednesday, 20th September. They will be fully milked out and stripped dry between 8 p.m. and 9 p.m. in the presence of the Stewards or whom they may appoint. (See Classes 17 and 18 for 24-hour milk production record). They will be judged first on Thursday morning. The owner or his representative must be in attendance when females are being stripped out.

Kids not entered for competition will not be permitted in the Show Grounds unless actually being suckled by their mothers, which must be entered for competition.

Judges have the right to order any Doe competing for Championships to be milked dry before finally awarding the prizes.

PAVILIONS OPEN TO PUBLIC

The Goat Pavilion will be open to the public from 9.00 a.m. to 5.00 p.m. daily from 22nd-28th September, and between 6.00 p.m. and 8.00 p.m. during the evenings of Saturday, 23rd, Tuesday, 26th, Wednesday, 27th, Thursday, 28th September, and from 11 p.m. to 5.00 p.m., Sunday, 24th September.

JUDGING AND PARADES

Judging of all Dairy Goats will commence at 9.00 a.m., Thursday, 21st September.

The judging of Angora Goats will commence at 9.00 a.m., Friday, 22nd September.

The judging of exhibits in the Angora Fleece Competition will be carried out on Friday, 22nd September.

GOATS

Any exhibitor who shall, without due cause, fail to parade any animal before the Judge, when required so to do by the Steward of the Section, shall be liable to a fine of **$10.**

Attendants leading goats in the judging ring or on parade must wear uniform grey coats.

Good quality coats can be supplied by the Society at $5 each on return of which at the conclusion of the Show a rebate of $4 will be made providing that the coats are in good condition.

Prize-winning goats only will be permitted to take part in parades. All prize-winning dairy goats must be taken out on parade, in accordance with the printed programme. Prize-winning Angoras may also be paraded provided they can be suitably led. Exhibitors shall be subject to a fine of one dollar in each case in which this regulation is not complied with, and shall also be liable to forfeit the prize or prizes awarded to their exhibit or exhibits. Attendants leading goats in the judging ring and during parades must wear the exhibit number of the goat. No ribbons will be permitted on exhibits except those won during the Show.

AGE OF EXHIBITS

The Society's Veterinary Surgeon's decision regarding age shall be final.

STANDARD OF EXHIBITS

The Goat Breeders' Society (Vic. Branch) shall nominate to the R.A.S. an inspector or inspectors of goats entered for exhibition.

The Council of the R.A.S. shall appoint such person or persons as an inspector or inspectors who shall inspect each animal entered. Such inspections shall be carried out prior to the opening day of the Show. Exhibitors are required to have their stock attended and in readiness for inspection on request. The inspector(s) shall submit their report to the Director before 5 p.m. on the day preceding judging day.

If in the unanimous opinion of the inspector(s) any animal

(a) is not true to type or

(b) is not of sufficient merit as to be worthy of exhibit in the class or classes for which it is entered or

(c) has not been adequately prepared for the Show or

(d) bears any marking brand or tattoo contrary to the markings brand or tattoo disclosed in the relevant entry form or any marking brand or tattoo not in accordance with the records of the relevant Breed Society

then such animal shall be ineligible for exhibition and the Society may require the animal to be forthwith removed from the Show Grounds and the exhibitor, upon receipt of such notice shall forthwith remove such animal and failing such removal by him within the time prescribed by the Director the Director may remove the animal or cause the animal to be removed and all costs and expenses of removal shall be borne by the exhibitor and shall be refunded to the Society. Each such animal shall at all times be at the sole risk and responsibility of the exhibitor and the person or persons removing the animal shall at all times be deemed to be the agents of the exhibitor and all acts and omissions on the part of such person or persons shall be deemed to be the acts and omissions of the exhibitor who shall indemnify and hold indemnified the Society its servants and agents from all claims whatsoever in respect of the animal whether by reason of any loss or injury to or caused by the animal or because of transportation, feeding or housing or otherwise howsoever.

The decision of the inspector(s) shall be final subject only to appeal to the Chief Steward in the Sheep and Goat Section and his opinion shall be final.

The inspector(s) or Chief Steward shall not be required to furnish to the exhibitor any reasons for their decision.

Notwithstanding anything contained in these regulations the Director shall have the right to declare any animal ineligible to compete because of the health of any such animal or for any other reason which the Director deems fit. The Director shall thereupon have the right to order the removal of such animal from the Show Grounds or in default thereof remove such animal at the expense and risk of the exhibitor.

Exhibitors of stock shall if requested by the Director submit his exhibit for inspection by one of the Society's Veterinarians.

Any animal entered which can be proved to the satisfaction of the Director to have received hormones shall be disqualified.

RUGGING

Exhibits must not be rugged during the hours the Show is open to the public. Exhibitors will be liable to a fine of one dollar for every infringement of this regulation.

CLEANLINESS OF PENS

Exhibitors must keep the stalls allotted to their animals clean and give proper attention to their stock right throughout the Show.

Any exhibitor or his employee putting manure out of a box, stall, or pen. or putting out a trough, or cleaning out an alley way after 8 a.m. on a Show day shall be liable to a fine of one dollar.

NOTICES

Exhibitors are permitted to display cards over the stalls stating that an animal is for private sale; such cards not to exceed 12 in. x 10 in.

No advertisement or notice (except by permission of the Council) is permitted on any stall or building.

FEED SHEDS. BEDDING AND FODDER ARRANGEMENTS

In all Sections feed sheds are available for exhibitors. Charge, $7.50 during the currency of the Show.

No bedding other than straw or hay may be used in any box or stall.

For the convenience of exhibitors fodder merchants will visit the Show Grounds to accept orders for stock foods, etc., delivery of which must be made before 9 a.m. each day during the Show.

GOATS

TRUCKS, TRANSPORTS AND CARAVANS

Motor vehicles, including trucks and stock transports, will not be permitted to remain on the Show Grounds after unloading. They must be removed immediately, and will not be re-admitted until after 11 p.m. on Thursday, 28th September, to load for the return.

Caravans will not be admitted to the Show Grounds.

ENTRY TICKETS

Entry tickets will be issued about a week before the Show opens. The entry ticket of each exhibit shall state the number of its box, stall, pen or stand, as the case may be, which shall correspond with its number in the official catalogue, and if the box, stall or pen be not occupied by such exhibit by noon on the first day of the Show, the accommodation reverts to the Society. The entry ticket must be produced at the gate, when it will admit the exhibit and attendant to the grounds. It must be retained, and again produced when the exhibit leaves the yards. Attendant's passes will be issued by the Superintendent at his office on the Show Grounds.

EXHIBIT NUMBERS

Handlers of exhibits during judging are required to wear a number corresponding to the catalogue number of the exhibit. These numbers must be collected by the exhibitors from the Superintendent, whose office is situated in the Sheep Pavilion.

EXHIBITS DUE AT SHOW GROUNDS

Goats other than Does entered in Classes 17 and 18 are required to be in their correct pens before 2 p.m. on Wednesday, 20th September.

They will be on exhibition until Thursday, 28th September.

*** DENOTES SPECIAL CLASS.**

AN EXHIBIT CANNOT BE ENTERED IN A SPECIAL CLASS UNLESS IT HAS BEEN ENTERED IN THE ORDINARY CLASSES.

Prizes: First, $6; Second, $2; Third, $1; except in Classes 17 to 22.

Entry fee: R.A.S. of V. Members, $2; Non-members, $4.

CLASS

1. SAANEN DOE, born before 1st July, 1969 (in milk).

1 Hicks, Mrs. E. N. & Mrs. A. S. Howard, PINEROCK SNOW ANNE 14392 (427), k 3/8/66, bred by Mrs. P. Glendenning, s Pinerock Mark, d Pinerock Earlianna.

2 Nuzum, J. E. & Mrs. H. E., PINEROCK TOPAZ 15142 (619), k 23/8/68, bred by Mrs. P. Glendenning, s Pinerock Rollic, d Pinerock Ivory.

2- 3 Peterson, Mrs. M., NORTHILL MARILLA 14883 (36), k 12/1/68, s Dalkeith Martin, d Northill Priscilla.

1- 4 Peterson, Mrs. M., NORTHILL SUZETTE 14687 (24), k 12/9/67, s Pinerock Peace Pact, d Northill Odette.

3- 5 Tyers, Mrs. S. G., MOUNTAVON SUSY App. D Vol. 17 (63), k 2/9/68, s Karinya Martian, d Woodend Sukey.

2. TOGGENBURG DOE, born before 1st July, 1970 (in milk).

NO ENTRY

CLASS

3. SAANEN DOE, born between 30th June, 1969, and 1st July, 1970 (in milk).

1- 6 Hicks, Mrs. E. N., & Mrs. A. S. Howard, PRIORY CARMEN 15738 (33), k 27/10/69, s Shamrock Heights Principio, d Mytaba Aida.

2- 7 Hicks, Mrs. E. N., & Mrs. A. S. Howard, PRIORY CYMBELINE 15565 (27), k 15/8/69, s Shamrock Heights Principio, d Daajee Juliet.

3- 8 Tyers, Mrs. S. G., MOUNTAVON VITA 15724 (65), k 24/8/69, s Karinya Martian, d Mountavon Veena.

4. BRITISH ALPINE DOE, born before 1st July, 1970 (in milk).

H.C. 9 Baker, Mrs. C., ERISKAY ALLEGRO App. C Vol. 13 (129), k 13/10/64, bred by Mrs. Fitzpatrick, s Ashton MacDougal Dhu, d Hattie (Fitzpatrick's).

10 Coleby, P. & Mrs. P. M., PEPPERCORN MARALINGA App. D Vol. 15 (8), k 23/9/66, s Moville Thunder, d Peppercorn Monday.

11 Hicks, Mrs. E. N., & Mrs. A. S. Howard, PRIORY BOBBETTE App. B Vol. 17 (13), k 22/9/68, s St. Trinian's Bill, d Aurora Bonnie Plaidie.

2- 12 Hicks, Mrs. E. N., & Mrs. A. S. Howard, PRIORY CANDEDA App. C Vol. 18 (23), k 7/8/69, s St. Trinian's Bill, d Priory Andromeda.

3- 13 Hicks, Mrs. E. N., & Mrs. A. S. Howard, PRIORY CHERYL App. B Vol. 18 (30), k 17/8/69, s St. Trinian's Bill, d Aurora Bonnie Plaidie.

H.C. 14 St. Trinian's Syndicate, ST. TRINIAN'S JAN 109Ap (6), k 19/8/68, s Greenleaves Verdi, d Tirowen Catriona.

1- 15 Tritton, Mrs. G., PRIORY AMANDA App. C Vol. 16 (2), k 24/7/67, bred by Mesdames A. S. Howard & E. N. Hicks, s St. Trinian's Bill, d Annitawah Llama Lass.

16 Tyers, Mrs. S. G., PEPPERCORN MORANDOO App. B Vol. 18 (18), k 18/11/69, bred by P. & Mrs. P. M. Coleby, s Northill Robbie, d Deep dale Sea Lavender.

17 Wilkinson, K. & B. G., CAMDON ROULEAU App. C Vol. 18 (21), k 18/9/69, bred by W. G. & D. H. Harris, s St. Trinian's Bill, d Regina (Harris').

18 Wilkinson, K. & B. G., PEPPERCORN MICKE App. C. Vol. 18 (15), k 16/8/69, bred by P. & Mrs. P. M. Coleby, s Northill Robbie, d Peppercorn Maralinga.

5. TOGGENBURG DOE, born after 30th June, 1970 (in milk).

2- 19 Godfrey, Mr. & Mrs. C., HAIGWYN KERRESA 891Tg (143), k 1/9/70, s Wongabenna Rob Roy, d Dalkeith Kerry.

20 Godfrey, Mr. & Mrs. C., HAIGWYN ROYAL GEM BT892 (146), k 19/9/70, s Haigwyn Maynard, d Haigwyn Mahdonna.

21 Matthews, G. & N., ELANORA FELICITY App. A Vol. 19 (17), k 25/8/70, bred by R. I. & Mrs. P. Potts, s Elanora Princeton, d Aurora Lavender-Blue.

1- 22 Sinclair, Miss J. M., DALKEITH KEREN 884Tg (53), k 26/8/70, s Narkoori Figaro, d Dalkeith Kelly.

3- 23 Sinclair, Miss J. M., DALKEITH KORALIE 885Tg (51), k 22/8/70, s Narkoori Figaro, d Dalkeith Katrina.

6. SAANEN DOE, born after 30th June, 1970 (in milk).

1- 24 Grills, R. L. & A. L., KARINYA FLEUR 16246 (87), k 30/9/70, s Karinya Janus, d Honeyvale Jenne.

3- 25 Grills, R. L. & A. L., KARINYA TORMALINE 16248 (89), k 6/11/70, s Karinya Janus, d Karinya Topaz.

26 Maddison, Mrs. R. A., NORTHILL SCARLETT App. B Vol. 19 (49), k 16/9/70, bred by Mrs. M. Peterson, s Heatherlea Lassiter, d Northill Cerise.

1- 4H TR FROM SECT 11.

GOATS

27 Nuzum, J. E. & Mrs. H. E., MARIENA KYLIE 16054 (87), k 21/7/70, bred by Mrs. S. Lucas, s Mariena Merric, d Pinerock Mary Rose.

2 — 28 Shean, Mrs. S. E., FALCONLEES SAMAYA 15980 (31), k 5/10/70, s Heatherlea Lassiter, d Falconlees Salesa.

29 Shean, Mrs. S. E., WINKLEWOOD SILVER SEQUIN 16209 (13), k 13/9/70, bred by Peter Fry, s Eriskay Peacepipe, d Falconlees Silver Spangle.

CLASS

7. BRITISH ALPINE DOE, born after 30th June, 1970 (in milk).

3 — 30 Burns, Mr. C. R. & Mrs. C. A., LUCKNOW BLACK WILMA App. C Vol. 19 (58), k 29/8/70, bred by E. O. Dawson, s St. Trinian's Bill, d Lucknow Black Cherry.

2 — 31 Coleby, P. & Mrs. P. M., HAIGWYN BLACK SUEZAN App. B Vol. 19 (145), k 8/9/70, bred by C. Godfrey, s St. Trinian's Tom, d Deepdale Sea Thrift.

32 Hicks, Mrs. E. N., & Mrs. A. S. Howard, AURORA BONNIE MARY App. A Vol. 19 (261), k 16/9/70, bred by Mrs. A. C. Johnson, s Aurora Drum Major, d Priory Babbette.

1 — 33 Hicks, Mrs. E. N., & Mrs. A. S. Howard, PRIORY DELIGHTFUL App. B Vol. 19 (34), k 18/8/70, s St. Trinian's Bill, d Aurora Bonnie Plaidie.

8. ANGLO NUBIAN DOE, born before 1st July, 1971 (in milk).

1 — 34 Attwood, B. W. & J. A., KYEEMA HELEN 237Nu (30), k 24/7/69, s Greenfield Nehamiah, d Kyeema Soroya.

2 — 35 Scott, Lt.-Col. & Mrs. N. B., FOXFIELD AMANDA App. B Vol. 18 (36), k 30/8/69, bred by Mrs. B. Grothe, s Foxfield Geronimo, d Donnalea Donorah 2nd.

9. *GROUP PRIZES: Two does, in milk, the progeny of the same sire but not full sisters, not necessarily owned or bred by the one exhibitor. Name of sire and progeny to be stated on the entry form.

36 Grills, R. L. & A. L., s Karinya Janus, p Karinya Tormaline & Karinya Fleur.

3 — 37 Hicks, Mrs. E. N., & Mrs. A. S. Howard, s Shamrock Heights Principio, p Priory Cymbeline & Priory Carmen.

2 — 38 Hicks, Mrs. E. N., & Mrs. A. S. Howard, s St. Trinian's Bill, p Priory Candeda & Priory Cheryl.

39 Hicks, Mrs. E. N., & Mrs. A. S. Howard, s St. Trinian's Bill, p Priory Delightful & Lucknow Black Wilma.

40 Shean, Mrs. S. E., s Heatherlea Lassiter, p Falconlees Samaya & Northill Scarlet.

1 — 41 Sinclair, Miss J. M., s Narkoori Figaro, p Dalkeith Koralie & Dalkeith Keren.

Exhibits in Classes 10 to 13 inclusive are required to be visibly in kid or to have borne a kid.

10. SAANEN DOE, born before 1st July, 1970 (dry).

NO ENTRY

11. TOGGENBURG DOE, born before 1st July, 1970 (dry).

2 — 42 Hooper, Mrs. M., HAIGWYN MIAMI BT628 (132), k 9/9/66, bred by C. & Mrs. Godfrey, s Haigwyn King Siris, d Calula Mimi.

1 — 43 Hooper, Mrs. M., WALDARA TABITHA App. B Vol. 17 (2), k 6/11/68, s Narkoori Figaro, d Well Parks Tiki.

44 Nuzum, J. E. & Mrs. H. E., DALKEITH ALICIA 783Tg (42), k 11/8/68, bred by Miss J. Sinclair, s Hampstead Hercules, d Dalkeith Abigail. TR. TO CLASS 2.

CLASS

12. BRITISH ALPINE DOE, born before 1st July, 1970 (dry).

45 Harris, Mrs. D., LUCKNOW DORA App. C Vol. 16 (10), k 27/7/67, bred by E. O. Dawson, s St. Trinian's Bill, d Lotus Lodge Ebony.

3 — 46 Hicks, Mrs. E. N., & Mrs. A. S. Howard, PRIORY CAROLINE App. C Vol. 18 (24), k 13/8/69, s St. Trinian's Bill, d Carolyn (Howard & Hicks').

2 — 47 Hicks, Mrs. E. N. & Mrs. A. S. Howard, PRIORY CAROLYN App. C Vol. 18 (25), k 13/8/69, s St. Trinian's Bill, d Carolyn (Howard & Hicks').

1 — 18 TR. FROM CLASS 11

13. ANGLO NUBIAN DOE, born before 1st July, 1970 (dry).

1 — 48 Attwood, B. W. & J. A., KYEEMA NATALIE 189Nu (23), k 30/8/68, s Greenfield Nehamiah, d Wingfield Portia.

14. *DOE (in milk), which has completed not less than three lactations and born before 1st July, 1966. A Special Sash will be awarded to the winner in this class. Proof of lactations may be requested from exhibitors in this class.

1 — (9) Baker, Mrs. C., ERISKAY ALLEGRO App. C Vol. 13 (see also Class 4).

15. *DOE (in milk), under three years at date of judging. The doe must not have been mated until after it had attained the age of twelve months.

(29) Burns, Mr. C. R. & Mrs. C. A., LUCKNOW BLACK WILMA App. C Vol. 19 (see also Class 7).

(30) Coleby, P. & Mrs. P. M., HAIGWYN BLACK SUEZAN App. B Vol. 19 (see also Class 7).

(25) Grills, R. L. & A. L., KARINYA TORMALINE 16248 (see also Class 6).

(6) Hicks, Mrs. E. N., & Mrs. A. S. Howard, PRIORY CARMEN 15738 (see also Class 3).

(32) Hicks, Mrs. E. N., & Mrs. A. S. Howard, PRIORY DELIGHTFUL App. B Vol. 19 (see also Class 7).

(26) Maddison, Mrs. R. A., NORTHILL SCARLETT App. B Vol. 19 (see also Class 6).

(21) Matthews, G. & N., ELANORA FELICITY App. A Vol. 19 (see also Class 5).

(27) Nuzum, J. E. & Mrs. H. E., MARIENA KYLIE 16054 (see also Class 6).

(28) Shean, Mrs. S. E., FALCONLEES SAMAYA 15980 (see also Class 6).

(29) Shean, Mrs. S. E., WINKLEWOOD SILVER SEQUIN 16209 (see also Class 6).

1 — (22) Sinclair, Miss J. M., DALKEITH KEREN 884Tg (see also Class 5).

3 — (23) Sinclair, Miss J. M., DALKEITH KORALIE 885Tg (see also Class 5).

(16) Tyers, Mrs. S. G., PEPPERCORN MORANDOO App. B Vol. 18 (see also Class 4).

2 — 33 TR. FROM CLASS 7.

THE FRANK A. THEBRIDGE CHALLENGE CUP, presented by **Mr. Frank A. Thebridge, "Rockalpine", Carss' Park, Blakehurst, Sydney,** will be awarded to the winner of Class 15. The Cup, before being won outright, must be won on five occasions by the same exhibitor. The name of the exhibitor of the winning doe shall be inscribed on the cup. First, second and third prize sashes, suitably inscribed, shall be presented by the Victorian Branch of the Goat Breeders Society of Australia. A memento may be awarded by the donor.

GOATS

Winners:—1954, C. J. Mackay; 1955, J. R. and G. C. Lynch; 1956, J. R. and G. C. Lynch; 1957, D. R. and M. O. Ford; 1958, Mr. and Mrs. W. J. Beckwith; 1959, Mr. and Mrs. W. J. Beckwith; 1960, Mr. and Mrs. W. J. Beckwith; 1961, J. R. and G. C. Lynch; 1962, Mrs. C. Fitzpatrick; 1963, Mr. D. M. Oldman; 1964, Mrs. S. G. Tyers; 1965, R. L. and A. L. Grills; 1966, Mrs. C. Fitzpatrick; 1967, Mrs. M. Peterson; 1968, Mrs. E. E. Gorton; 1969, C. L., D. K. and R. V. Faudell; 1970, Mrs. M. Peterson; 1971, Mrs. M. Peterson.

22-7

CLASS

16. *DAM AND DAUGHTER. Any age (in milk) not necessarily owned or bred by the one exhibitor.

Competition in this Class restricted to animals entered in the Ordinary Classes. Only one combination of dam and daughter can compete.

Baker, Mrs. C.
Coleby, P. & Mrs. P. M.

17. *24-HOUR MILK PRODUCTION TEST. Competition in this Class is limited to Does which have completed at least one lactation. Does to be fully milked out and stripped dry, in the presence of the Stewards, at 8 p.m. on Tuesday, 19th September. They will be milked at 8 a.m. and 8 p.m. on Wednesday, 20th September, and at each milking the milk will be weighed. The prizes will be awarded to the Does giving the greatest quantity of milk over the two milkings, provided it is of 3.5 per cent butter fat test or better.
Prizes: $6, $4, $2.

(9) Baker, Mrs. C., ERISKAY ALLEGRO App. C Vol. 13 (see also Class 4).
(10) Coleby, P. & Mrs. P. M., PEPPERCORN MARALINGA App. D Vol. 15 (see also Class 4).
(19) Godfrey, Mr. & Mr. C., HAIGWYN KERRESA 891Tg (see also Class 5).
(1) Hicks, Mrs. E. N., & Mrs. A. S. Howard, PINEROCK SNOW ANNE 14392 (see also Class 1).
(11) Hicks, Mrs. E. N., & Mrs. A. S. Howard, PRIORY BOBBETTE App. B Vol. 17 (see also Class 4).
2- (12) Hicks, Mrs. E. N., & Mrs. A. S. Howard, PRIORY CANDEDA App. C Vol. 18 (see also Class 4).
(13) Hick, Mrs. E. N., & Mrs. A. S. Howard, PRIORY CHERYL App. B Vol. 18 (see also Class 4).
=3- (7) Hicks, Mrs. E. N., & Mrs. A. S. Howard, PRIORY CYMBELINE 15565 (see also Class 3).
(2) Nuzum, J. E. & Mrs. H. E., PINEROCK TOPAZ 15142 (see also Class 1).
(3) Peterson, Mrs. M., NORTHILL MARILLA 14883 (see also Class 1).
(4) Peterson, Mrs. M., NORTHILL SUZETTE 14687 (see also Class 1).
1- (14) St. Trinian's Syndicate, ST. TRINIAN'S JAN 109Ap (see also Class 4).
=3- (15) Tritton, Mrs. G., PRIORY AMANDA App. C Vol. 16 (see also Class 4).
(5) Tyers, Mrs. S. G., MOUNTAVON SUSY App. D Vol 17 (see also Class 1).
(8) Tyers, Mrs. S. G., MOUNTAVON VITA 15724 (see also Class 3).
(16) Tyers, Mrs. S. G., PEPERCORN MORANDOO App. B Vol. 18 (see also Class 4).

CLASS

18. *24-HOUR MILK PRODUCTION TEST. Competition in this Class is limited to Does on their first lactation. Does to be fully milked out and stripped dry, in the presence of the Stewards, at 8 p.m. on Tuesday, 19th September. They will be milked at 8 a.m. and 8 p.m. on Wednesday, 20th September, and at each milking the milk will be weighed. The prizes will be awarded to the Does giving the greatest quantity of milk over the two milkings, provided it is of 3.5 per cent butter fat test or better.

Prizes: $6, $4, $2.

A Special Sash will be awarded to the Doe in Classes 17 and 18 which has the highest milk production testing 3.5 per cent or better.

(30) Burns, Mr. C. R. & Mrs. C. A., LUCKNOW BLACK WILMA App. C Vol. 19 (see also Class 7).
2-(31) Coleby, P. & Mrs. P. M., HAIGWYN BLACK SUEZAN App. B Vol. 19 (see also Class 7).
(20) Godfrey, Mr. & Mr. C., HAIGWYN ROYAL GEM BT892 (see also Class 5).
(25) Grills, R. L. & A. L., KARINYA TORMALINE 16248 (see also Class 6).
(32) Hicks, Mrs. E. N., & Mrs. A. S. Howard, AURORA BONNIE MARY App. A Vol. 19 (see also Class 7).
1- (6) Hicks, Mrs. E. N., & Mrs. A. S. Howard, PRIORY CARMEN 15738 (see also Class 3).
(33) Hicks, Mrs. E. N., & Mrs. A. S. Howard, PRIORY DELIGHTFUL App. B Vol. 19 (see also Class 7).
(26) Maddison, Mrs. R. A., NORTHILL SCARLETT App. B Vol. 19 (see also Class 6).
(21) Matthews, G. & N., ELANORA FELICITY App. A Vol. 19 (see also Class 5).
(27) Nuzum, J. E. & Mrs. H. E., MARIENA KYLIE 16054 (see also Class 6).
(28) Shean, Mrs. S. E., FALCONLEES SAMAYA 15980 (see also Class 6).
(29) Shean, Mrs. S. E., WINKLEWOOD SILVER SEQUIN 16209 (see also Class 6).
3-(22) Sinclair, Miss J. M., DALKEITH KEREN 884Tg (see also Class 5).
(23) Sinclair, Miss J. M., DALKEITH KORALIE 885Tg (see also Class 5).

19. *TYPE AND PRODUCTION DOE. Competition in this Class is limited to does entered in the 24-Hour Milk Production Class 17. Judging of production will be based on the results of Class 17 which stipulates a minimum test of 3.5 per cent. Prizes: $6, $4, $2.

(9) Baker, Mrs. C., ERISKAY ALLEGRO App. C Vol. 13 (see also Class 4).
(10) Coleby, P. & Mrs. P. M., PEPPERCORN MARALINGA App. D Vol. 15 (see also Class 4).
(13) Hicks, Mrs. E. N., & Mrs. A. S. Howard, PRIORY CHERYL App. B Vol. 18 (see also Class 4).
(1) Hicks, Mrs. E. N., & Mrs. A. S. Howard, PINEROCK SNOW ANNE 14392 (see also Class 1).
(3) Peterson, Mrs. M., NORTHILL MARILLA 14883 (see also Class 1).
3-(4) Peterson, Mrs. M., NORTHILL SUZETTE 14687 (see also Class 1).
1-(14) St. Trinian's Syndicate, ST. TRINIAN'S JAN 109Ap. (see also Class 4).
2-(15) Tritton, Mrs. G., PRIORY AMANDA App. C Vol. 16 (see also Class 4).

20. *TYPE AND PRODUCTION DOE. Competition in this Class is limited to does entered in the 24-Hour Milk Production Class 18. Judging of production will be based on the results of Class 18 which

GOATS

stipulates a minimum test of 3.5 per cent. Prizes: $6, $4, $2.

(30) Burns, Mr. C. R. & Mrs. C. A. LUCKNOW BLACK WILMA App. C Vol. 19 (see also Class 7).
1—(31) Coleby, P. & Mrs. P. M., HAIGWYN BLACK SUEZAN App. B. Vol. 19 (see also Class 7).
(25) Grills, R. L. & A. L., KARINYA TORMALINE 16246 (see also Class 6).
3—(6) Hicks, Mrs. E. N., & Mrs. A. S. Howard, PRIORY CARMEN 15738 (see also Class 3).
(33) Hicks, Mrs. E. N., & Mrs. A. S. Howard, PRIORY DELIGHTFUL App. B Vol. 19 (see also Class 7).
(26) Maddison, Mrs. R. A., NORTHILL SCARLETT App. B Vol. 19 (see also Class 6).
(21) Matthews, G. & N., ELANORA FELICITY App. A Vol. 19 (see also Class 5).
(27) Nuzum, J. E. & Mrs. H. E., MARIENA KYLIE 16054 (see also Class 6).
(29) Shean, Mrs. S. E., WINKLEWOOD SILVER SEQUIN 16209 (see also Class 6).
2—(22) Sinclair, Miss J. M., DALKEITH KEREN 884Tg (see also Class 5).
(23) Sinclair, Miss J. M., DALKEITH KORALIE 885Tg (see also Class 5).

DR. A. G. SCHOLES AWARD.

A special Sash will be presented to the Best Type & Production Doe in Classes 19 & 20. The winners of those classes to be re-judged on the following points basis.

Classes 19 and 20 will be judged on points. A maximum of 100 points may be allowed for type. 23→ Production points to be three times the Q Star points. The aggregate to decide the winner.

CLASS

21. *BEST VESSEL. (Does to have completed at least one lactation and be of good breed type). To be judged in milk and to be milked out in the judging ring. Prizes: $6, $4, $2.

(9) Baker, Mrs. C., ERISKAY ALLEGRO App. C Vol. 13 (see also Class 4).
(10) Coleby, P. & Mrs. P. M., PEPPERCORN MARALINGA App. D Vol. 15 (see also Class 4).
(13) Hicks, Mrs. E. N., & Mrs. A. S. Howard, PRIORY CHERYL App. B Vol. 18 (see also Class 4).
(1) Hicks, Mrs. E. N., & Mrs. A. S. Howard, PINEROCK SNOW ANNE 14392 (see also Class 1).
(44) Nazum, J. E. & Mrs. H. E., DALKEITH ALICIA 783Tg (see also Class 11).
(2) Nuzum, J. E. & Mrs. H. E., PINEROCK TOPAZ 15142 (see also Class 1).
1—(3) Peterson, Mrs. M., NORTHILL MARILLA 14883 (see also Class 1).
3→(4) Peterson, Mrs. M., NORTHILL SUZETTE 14687 (see also Class 1).
2—(14) St. Trinian's Syndicate, ST. TRINIAN'S JAN 109Ap (see also Class 4).

22. *BEST VESSEL. (Doe to be on first lactation and of good breed type). To be judged in milk and to be milked out in the judging ring. Prizes: $6, $4, $2.

A Special Sash will be presented to the Doe 14→ **with Best Vessel in Classes 21 and 22.**

(34) Attwood, B. W. & J. A., KYEEMA HELEN 237 Nu (see also Class 8).
(30) Burns, Mr. C. R. & Mrs. C. A., LUCKNOW BLACK WILMA App. C Vol. 19 (see also Class 7).
2—(31) Coleby, P. & Mrs. P. M., HAIGWYN BLACK SUEZAN App. B Vol. 19 (see also Class 7).
(25) Grills, R. L. & A. L., KARINYA TORMALINE 16248 (see also Class 6).
(6) Hicks, Mrs. E. N., & Mrs. A. S. Howard, PRIORY CARMEN 15738 (see also Class 3).
((3) Hicks, Mrs. E. N., & Mrs. A. S. Howard, PRIORY DELIGHTFUL App. B Vol. 19 (see also Class 7).
(21) Matthews, G. & N., ELANORA FELICITY App. A Vol. 19 (see also Class 5).
(27) Nuzum, J. E. & Mrs. H. E., MARIENA KYLIE 16054 (see also Class 6).
(28) Shean, Mrs. S. E., FALCONLEES SAMAYA 15980 (see also Class 6).
(22) Sinclair, Miss J. M., DALKEITH KEREN 884Tg (see also Class 5).
1—(23) Sinclair, Mis J. M., DALKEITH KORALIE 885Tg (see also Class 5).

NO. 3RD.

All in milk Does shall be milked out immediately following the judging of the Best Vessel Classes.

4—CHAMPION SAANEN DOE.—Society's Sash.

RESERVE CHAMPION SAANEN DOE.— 3→ Society's Sash.

CHAMPION TOGGENBURG DOE.—Society's 22→ Sash.

RESERVE CHAMPION TOGGENBURG DOE.— 19→ Society's Sash.

CHAMPION BRITISH ALPINE DOE.—Society's 15→ Sash.

RESERVE CHAMPION BRITISH ALPINE 12→ DOE.—Society's Sash.

CHAMPION ANGLO NUBIAN DOE.—Society's 34→ Sash.

RESERVE CHAMPION ANGLO NUBIAN DOE. 48→ —Society's Sash.

SUPREME CHAMPION DOE (Dairy Breeds).— 15→ Society's Sash and British Goat Society's Rosette.

CLASS

23. SAANEN DOE, born between 30th June, 1970, and 1st July, 1971 (un-kidded).

2— 49 Matthews, G. & N., QUARRY SARLEST App. C Vol. 20 (12), k 13/3/71, bred by N. & Mrs. J. Stephens, s Crescent Reach Minstrel, d Snow Mist (Stephens).
1— 50 Starick, Mrs. L. R., PINE GLADE REINE App. B Vol. 19 (13), k 13/9/70, s Silvalee Jason, d Harnor Moon Rockette.

24. TOGGENBURG DOE, born between 30th June, 1970, and 1st July, 1971 (un-kidded).

1— 51 Hooper, Mrs. M., WALDARA TRICILLA App. A Vol. 19 (6), k 13/11/70, s Sarsdan Romulus. d Waldara Tabitha.

25. BRITISH ALPINE DOE, born between 30th June, 1970, and 1st July, 1971 (un-kidded).

1— 52 Harris, Mrs. D., CAMDON ELENA App. D Vol. 19 (26), k 6/9/70, bred by W. G. & D. H. Harris, d Ellinis (Harris').
3— 53 Harris, Mrs. D., CAMDON FANCHON App. C Vol. 19 (35), k 26/11/70, bred by W. G. & D. H. Harris, s St. Trinian's Bill, d Fantasy (Harris').
2— 54 Hicks, Mrs. E. N., & Mrs. A. S. Howard, PRIORY DESIREE App. C Vol. 19 (39), k 4/10/70, s St. Trinian's Bill, d Anittawah Llama Lass.

26. ANGLO NUBIAN DOE, born between 30th June, 1970, and 1st July, 1971 (un-kidded).

1— 55 Attwood, B. W. & J. A., KYEEMA PETULA 325Nu (43), k 7/12/70, s Greenfield Nehamiah, d Kyeema Pamela.

CLASS

27. SAANEN DOE, born between 30th June, 1971, and 1st October, 1971 (un-kidded).

1 - 56 Burns, Mr. C. R. & Mrs. C. A., LUCKNOW PEBBLES 16592 (83), k 26/8/71, bred by E. O. Dawson, s Lucknow Marks Rock, d Lucknow Gay Lass.
57 Galtieri, Mrs. D. R., CORTINA PARK POSSUM 16439 (3), k 17/8/71, s Pinerock Rebel, d Pine Vale Sunny Sal.
58 Galtieri, Mrs. D. R., CORTINA PARK VENUS 16440 (7), k 10/9/71, s Pinerock Rebel, d Pinerock Kim.
59 Hicks, Mrs. E. N., & Mrs. A. S. Howard, PRIORY EARTHA App. B Vol. 20 (47), k 10/9/71, s Aurora Mac's Monarch, d Priory Blanco.
3 - 60 Starick, Mrs. L. R., PINE GLADE LILY App. B Vol. 20 (21), k 10/9/71, s Silvalee Jason, d Pine Glade Linda.
2 - 61 Tyers, Mrs. S. G., MOUNTAVON VEE-WEE 16640 (74), k 2/9/71, s Karinya Martian, d Mountavon Veena.

28. TOGGENBURG DOE, born after 30th June, 1971 (un-kidded).

2 - 62 Godfrey, Mr. & Mrs. C., HAIGWYN KERREILLE 960Tg (151), k 12/10/71, s Haigwyn Keith, d Haigwyn Kerresa.
1 - 63 Hooper, Mrs. M., WALDARA TRILBY App. A Vol. 20 (8), k 5/10/71, s Haigwyn Keith, d Waldara Tabitha.

29. SAANEN DOE, born after 30th September, 1971 (un-kidded).

NO ENTRY

30. BRITISH ALPINE DOE, born after 30th June, 1971 (un-kidded).

64 Baker, Mrs. C., TANDARI HARMONY App. B Vol. 20 (2), k 10/11/71, bred by M. & C. Baker, s St. Trinians Tom, d Eriskay Allegro.
65 Burns, Mr. C. R. & Mrs. C. A., CAROLANN KERRIDWYNN App. A Vol. 20 (2), k 8/9/71, s Ashton Dhu Pelaco, d Priory Belinda.
1 - 66 Coleby, P. & Mrs. P. M., PEPPERCORN BINGARRAH App. D Vol. 20 (25), k 22/9/71, s St. Trinian's Tom, d Peppercorn Maralinga.
67 Harris, Mrs. D., CAMDON PATSY App. C Vol. 20 (39), k 15/10/71, bred by W. G. & D. H. Harris, s St. Trinian's Bill, d Patience (Harris').
3 - 68 Hicks, Mrs. E. N. & Mrs. A. S., Howard, PRIORY ELTA 198Ap (43), k 16/8/71, s Ashton Dhu Pelaco, d Priory Bridget.
2 - 69 Hicks, Mrs. E. N., & Mrs. A. S. Howard, PRIORY ERMINE App. C Vol. 20 (45), k 24/8/71, s Ashton Dhu Pelaco, d Stephanie (Jonson's).
70 Hicks, Mrs. E. N., & Mrs. A. S. Howard, PRIORY EVELYN App. B Vol. 20 (46), k 4/9/71, s Ashton Dhu Pelaco, d Priory Carolyn
H.C. - 71 Tritton, Mrs. G., CARISMA REBECCA App. B Vol. 20 (2), k 12/8/71, s Ashton Dhu Pelaco, d Priory Amanda.

31. ANGLO NUBIAN DOE, born after 30th June, 1971 (un-kidded).

2 - 72 Attwood, B. W. & J. A., KYEEMA DIANE AN360 (52), k 8/8/71, s Greenfield Nehamiah, d Greenfield Sarah.
1 - 73 Attwood, B. W. & J. A., KYEEMA PURITA 366Nu (47), k 29/7/71, s Greenfield Nehamiah, d Kyeema Porpinda.
74 Godfrey, Mr. & Mrs. C., HAIGWYN VIDEANNE App. B Vol. 20 (148), k 26/8/71, s Kelham Sir Nigel, d Wingfield Maryanne.
75 Godfrey, Mr. & Mrs. C., HAIGWYN VIVIANNE App. B Vol. 20 (147), k 26/8/71, s Kelham Sir Nigel, d Wingfield Maryanne.
76 Maddison, Mrs. R. A., HONEY (Maddison's) App. D Vol 20 (108), k 22/12/71, s Filleo Melchisedech, d Saphire.
77 Shean, Mrs. S. E., FALCONLEES NITHOTEP 342Nu (36), k 10/9/71, s Kelham Sir Nigel, d Sarsdan Rachel.
3 - 78 Tritton, Mrs. G., HARNOR DELIGHT 352Nu (15), k 21/8/71, bred by N. McDonald, s Greenfield Nehamiah, d Kyeema Mia.

CLASS

32. *GROUP PRIZES. Two Does, dry, the progeny of the same sire, but not full sisters, not necessarily owned or bred by the one exhibitor. Name of sire and progeny to be stated on the entry form.

1 - 79 Attwood, B. W. & J. A., s Greenfield Nehamiah AN116, p Kyeema Purita & Kyeema Diane.
3 - 80 Coleby, P. & Mrs. P. M., s St. Trinian's Tom, p Peppercorn Bingarrah & Tandari Harmony.
81 Galtieri, Mrs. D. R., s Pinerock Rebel, p Cortina Park Possum & Cortina Park Venus.
82 Hicks, Mrs. E. N., & Mrs. A. S. Howard, s Ashton Dhu Pelaco, p Priory Ermine & Priory Evelyn.
83 Harris, Mrs. D., s St. Trinian's Bill, p Camdon Fanchon & Camdon Patsy.
84 Harris, Mrs. D., s St. Trinian's Bill, p Lucknow Dora & Camdon Fanchon.
85 Hooper, Mrs. M., s Haigwyn Keith, p Waldara Trilby & Haigwyn Kerreille.
2 - 86 Starick, Mrs. L. R., s Silvalee Jason, p Pine Glade Reine & Pine Glade Lily.

JUNIOR CHAMPION DOE.—Society's Sash.
507

RESERVE JUNIOR CHAMPION DOE.—Society's Sash.
737

JUNIOR CHAMPIONS—To be drawn from Classes 23 to 31 inclusive.

ANGORA GOATS

In Angora Classes, the names, particulars of breeding and shearing dates of the exhibits to be stated on entry form.

Wm. HAUGHTON & CO. LTD.

Exporters of Wool, Sheepskins and Hides

Distributors of:—

DOMESTIC HARDWARE:
Aluminium & Enamelled Kitchenware
Crystal - Crockery - Cutlery
Decorated Tinware - Garden Tools

FARM REQUISITES:
Fencing - Baler Twine
Woolpacks & Woolpresses

Welding Materials
Tea & Coffee Machines

Floor Members — London Wool Terminal Market Association.

Shipping and Travel Agents

Head Office:
545 Little Collins St., Melbourne
Telephone 62-7011

GOATS

CLASS

33. DOE, born after 30th June, 1971.

87 Heap, Mrs. J. S., CAPELLA JEDDA 572A (58) k 6/8/71, s Capella Trojan, d Capella Juno.
88 Heap, Mrs. J. S., CAPELLA TERPSICHORE 574A (56), k 31/7/71, s Capella Trojan, d Nangarra Tich.
89 Heap, Mrs. J. S., CAPELLA THESPIA 567A (63), k 14/8/71, s Capella Ajax, d Capella Thallia.
90 Heap, Mrs. J. S., CAPELLA TOSCA 568A (65), k 19/8/71, s Capella Trojan, d Capella Tarpeia
91 Irving, Mrs. B. L., BRAC OLWEN 563A (A27), k 23/9/71, s Brac Mandrake, d Brac Kylie.
2—92 Mackay, Mr. & Mrs. C. J., GLENROY TRISTINE 613A (58), k 18/9/71, s Glenroy Lyndon, d Glenroy Trianna.
1—93 Mackay, Mr. & Mrs. C. J., GLENROY TEGAN 614A (59), k 6/10/71, s Glenroy Lyndon, d Glenroy Miss Tania.
94 Maddison, Mrs. R. A., PINE VALE SNOW DROP 662A (93), k 31/7/71, s Wandarra Cyril, d Raywyn Snowdrift 2nd.
3—95 Matthews, Roger, CRESCENT REACH CHARISSE 610A (C7), k 31/10/71, s Riversleigh Reuben, d Riversleigh Katinka.

34. DOE, born between 30th June, 1970, and 1st July, 1971.

2—96 Heap, Mrs. J. S., CAPELLA AMALTHEIA 473A (52), k 8/10/70, s Capella Ajax, d Capella Angela.
3—97 Heap, Mrs. J. S., CAPELLA JUANITA 470A (44), k 13/7/70, s Capella Jason, d Capella Joanne.
1—98 Mackay, Mr. & Mrs. C. J., GLENROY TRILBY 479A (50), k 8/9/70, s Glenroy Lyndon, d Glenroy Trianna.
99 Meyer, Capt. L., RAYWYN MOONBEAM 514A (217), k 2/11/70, bred by J. A. Naylor, s Raywyn Viking, d Raywyn Cream Miss.
100 Meyer, Capt. L., WONGALA LINDY App. B Vol. 20 (2), k 13/10/70, bred by Mrs. Dixon, d Raywyn Flock Doe.

35. DOE, born between 30th June, 1969, and 1st July, 1970.

2—101 Mackay, Mr. & Mrs. C. J., GLENROY STARBELL 407A (47), k 2/10/69, s Glenroy Lyndon, d Glenroy Snowbell.
3—102 Mackay, Mr. & Mrs. C. J., GLENROY TAMITA 408A (45), k 27/9/69, s Glenroy Lyndon, d Glenroy Tammy.
1—103 Matthews, Roger, RIVERSLEIGH KATINKA 446A (A6), k 11/9/69, bred by Mrs. J. Fergusson-Stewart, s Riversleigh Jerome, d Riversleigh Katrina.
104 Matthews, Roger, RIVERSLEIGH KATYA 447A (A7), k 11/9/69, bred by Mrs. J. Fergusson-Stewart, s Riversleigh Jerome, d Riversleigh Katrina.
105 Meyer, Capt. L., CAPELLA THERESA 420A (38), k 13/8/69, bred by Mrs. J. S. Heap, s Capella Jason, d Capella Teuta.

36. DOE, born before 1st July, 1969.

1—106 Mackay, Mr. & Mrs. C. J., GLENROY TITANIA 287A (35), k 14/9/67, s Glenroy Lyndon, d Glenroy Miss Tania.
2—107 Mackay, Mr. & Mrs. C. J., GLENROY TRIANNA 415A (39), k 5/1/69, s Glenroy Lyndon, d Glenroy Miss Tania.

37. *DOE AND DAUGHTER. Both animals to be entered in the ordinary classes.

1—108 Mackay, Mr. & Mrs. C. J., s Glenroy Lyndon, p Glenroy Trianna & Glenroy Trilby.
2—109 Matthews, Roger.

106—CHAMPION ANGORA DOE.—Society's Sash.

RESERVE CHAMPION ANGORA DOE.—Society's Sash. 103

MOHAIR FLEECE COMPETITION

CLASS

38. SKIRTED FLEECE OF ANGORA BUCK, WETHER OR DOE, under 12 months. Prizes: $4, $2, $1.

2—110 Heap, Mrs. J. S.
111 Irving, Mrs. B. L.
1—112 Mackay, Mr. & Mrs. C. J.
113 Maddison, Mrs. R. A.
3—114 Matthews, Roger.
115 Meyer, Capt. L.
116 Meyer, Capt. L.
117 Naylor, J. A.

39. SKIRTED FLEECE OF ANGORA BUCK, WETHER OR DOE, over 12 months. Prizes: $4, $2, $1.

1—118 Heap, Mrs. J. S.
3—119 Heap, Mrs. J. S.
120 Irving, Mrs. B. L.
121 Mackay, Mr. & Mrs. C. J.
122 Maddison, Mrs. R. A.
2—123 Matthews, Roger.
124 Meyer, Capt. L.
125 Meyer, Capt. L.
126 Meyer, Capt. L.
127 Naylor, J. A.

A sash presented by The Mohair Producers' & Angora Goat Breeders' Association of Victoria, will be awarded for the Best Fleece in Classes 38 and 39. 118

Entry Fee: R.A.S. of V. Members, $2; Non-Members, $4.

MOHAIR FLEECE COMPETITION REGULATIONS

All fleece exhibits must be in the hands of the Director before 10.00 a.m. on Monday, 11th September, 1972.

Exhibitors are reminded that the Society's General Regulations apply to all Sections of the Show and that the Special Regulations hereunder apply to this section only and are merely supplementary to the General Regulations.

Exhibitors must attach a tag showing name and address and class number to each fleece and also to the wrapping used.

If exhibits are sent by rail, address to the Director (Goat Section), Royal Agricultural Society of Victoria, Spencer Street Railway Station, Melbourne, Vic.

All exhibitors are requested to include precise instructions as to the desired method of disposal at the conclusion of the Show. The Society will re-pack and re-address or deliver exhibits to any nominated authorised Wool Broker in Melbourne or Geelong if so instructed, or re-address to place of origin. In this regard no responsibility will be accepted for loss or damage in transit.

No fleece will be accepted unless full freight has been prepaid.

All fleeces must be skirted to the satisfaction of the Judge.

To determine the age of the fleece, exhibitors are requested to forward the following information to reach this office before Monday, 11th September, 1972:

(a) Date exhibit was shorn from animal.
(b) Previous shearing date of the above animal.

All fleeces are to be shorn from Angora goats that are the bona fide property of the exhibitors.

THE SOCIETY SHALL NOT BE RESPONSIBLE FOR THE LOSS OF OR DAMAGE TO ANY EXHIBIT IRRESPECTIVE OF THE CAUSE OF SUCH LOSS OR DAMAGE.

Index to Exhibitors in the Goat Section

The numbers appearing after the exhibitors' names indicate the Classes in which the exhibitor is competing.

A

ATTWOOD, B. W. & J. A., "Kyeema", Roadside Mail Delivery, Mallala, S.A., 5502.—8, 13, 22, 26, 31, 31, 32.

B

BAKER, Mrs. C., "Tandari Stud", Bullengarook, 3437.—4, 14, 16, 17, 19, 21, 30.
Burns, C. R. & Mrs. C. A., "Haphazard", Kallista, Emerald Rd., The Patch, 3792.—7, 15, 18, 20, 22, 27, 30.

C

COLEBY, P. & Mrs. P. M., Maxwelton, Toolern Vale, Melton, 3337.—4, 7, 15, 16, 17, 18, 19, 20, 21, 22, 30, 32.

G

GALTIERI, Mrs. D. R., "Cortina Park Stud", Bullengarook East, via Gisborne, 3437.—27, 27, 32.
Godfrey, Mr. & Mrs. C., 24 The Glen, Ferntree Gully, 3156.—5, 5, 17, 18, 28, 31, 31.
Grills, R. L. & A. L., 95 Forest Road, Lara Lake, 3212.—6, 6, 9, 15, 18, 20, 22.

H

HARRIS, Mrs. D., McKay's Road, Cranbourne South, 3977.—12, 25, 25, 30, 32, 32.
Heap, Mrs. J. S., "Darley", Robinson's Road, Langwarrin, 3910.—33, 33, 33, 33, 34, 34, 38, 39, 39.
Hicks, Mrs. E. N., & Mrs. A. S. Howard, "Priory Stud", Narre Warren North, 3804.—1, 3, 3, 4, 4, 4, 7, 7, 9, 9, 9, 12, 12, 15, 15, 17, 17, 17, 17, 17, 18, 18, 18, 19, 19, 20 20, 21, 21, 22, 22, 25, 27, 30, 30, 30, 32.
Hooper, Mrs. M., "Waldara", Rosehill Road, Lower Plenty, 3093.—11, 11, 24, 28, 32.

I

IRVING, Mrs. B. L., Foott Road, Upper Beaconsfield, 3808.—33, 38, 39.

M

MACKAY, Mr. & Mrs. C. J., Mickleham Road, Greenvale, 3047.—33, 33, 34, 35, 35, 36, 36, 37, 38, 39.
Maddison, Mrs. R. A., Attenborough Road, Aspendale, 3195.—6, 15, 18, 20, 31, 33, 38, 39.
Matthews, G. & N., Box 165, P.O., Riverstone, N.S.W., 2765.—5, 15, 18, 20, 22, 23.
Matthews, Roger, R.M.B. 81, Pappinbarra Road, Beechwood, N.S.W., 2492.—33, 35, 35, 37, 38, 39.
Meyer, Capt. L., 243 Hodgins Road, Hastings, 3915. —34, 34, 35, 38, 38, 39, 39, 39,

N

NAYLOR, J. A., Dandenong-Hastings Road, Pearcedale, 3912.—38, 39.
Nuzum, Mr. J. E. & Mrs. H. E., R.M.B. 1084, Wodonga, 3690.—1, 6, 11, 15, 17, 18, 20, 21, 21, 22.

P

PETERSON, Mrs. M., Hurstbridge Road, Wattle Glen, 3096.—1, 1, 17, 17, 19, 19, 21, 21.

S

SCOTT, Lt.-Col. & Mrs. N. B., "Fernihurst Park", Woodend, 3442.—8.
Shean, Mrs. S. E., 152 Chute Street, Mordialloc, 3195.—6, 6, 9, 15, 15, 18, 18, 20, 22, 31.
Sinclair, Miss J. M., "Dalkeith", Main Hurstbridge Road, Wattle Glen, 3096.—5, 5, 9, 15, 15, 18, 18, 20, 20, 22, 22.
Starick, Mrs. L. R., Pine Glade, Springton, S.A., 5235.—23, 27, 32.
St. Trinian's Syndicate, c/- P. & Mrs. P. M. Coleby, Maxwelton, Toolern Vale, Melton, 3337.—4, 17, 19, 21.

T

TRITTON, Mrs. G., 39 Bayview Road, Belgrave, 3160.—4, 17, 19, 30, 31.
Tyers, Mrs. S. G., Morris Road, Woodend, 3442.—1, 3, 4, 15, 17, 17, 17, 27.

W

WILKINSON, K. & B. G., Box 114, P.O., Magill, S.A., 5072.—4, 4.

The Royal Agricultural Society of Victoria

PHARMACY FACILITIES FOR FORTHCOMING SHOW

The Society has made arrangements with a Resident Chemist-

"THE ASCOT PHARMACY"

160 Union Road, Ascot Vale

Phone: 37 6144

to prepare prescriptions etc. for exhibitors at the Show and also deliver the goods to the Showgrounds if required.

PIGS

Steward-in-Chief: J. M. GARDINER, Esq.

CONDITIONS OF ENTRY AND EXHIBITION

Entries are accepted on the distinct understanding that stock may not be removed from the Show Grounds until after 11 p.m. on Saturday, 30th September. Pigs entered in Sections 60 to 64 must be penned not later than 12 noon on Wednesday, 20th September.

The General Regulations and regulatons appearing at the heading of each Section and the conditions on the entry form also form part of the conditions of entry.

No exhibit may be entered in more than one ordinary class. Throughout the schedule special classes are denoted with a star (*).

The Council reserves the right to reject at any time any entry or prohibit any person or animal from competing in any class.

When a Special Prize is not in a numbered class, a separate entry is not required. No entry can be changed after entries close.

All entries must be made in writing on forms supplied by the Society. Entries for the Pig Sections must be in the hands of the Director, at the office of the Society, Show Grounds, Epsom Road, Ascot Vale, 3032, before 4.30 p.m., Wednesday, 26th July. Entry fee must accompany each entry.

The Australian Pig Breeders' Society has requested that each exhibitor be required to pay 25 cents per entry towards the cost of the Pig Society's new Club Building. The Royal Agricultural Society of Victoria has agreed to this request and it is therefore a condition of entry that each exhibitor shall pay a fee of 25 cents per entry. This amount to be sent to the Royal Agricultural Society of Victoria with the entry.

Every animal entered must be exhibited unless a certificate, signed by the owner, is lodged with the Society prior to the date of the Show, stating that the animal is unable to compete on one of the following grounds:—

(i) The animal has died.

(ii) The animal is unfit for exhibition due to injury or disease.

(iii) The animal has become ineligible for the class entered.

(iv) Some other cause which the Council or Director of the Society considers reasonable.

Failure to comply with this rule renders the owner or entrant liable to a fine of not more than $10 for every animal not exhibited, and in addition the Council may debar the owner or exhibitor from taking part in any further exhibition conducted by the Society.

Unless authorised by the Society no live stock will be permitted to enter the Grounds other than those entered for exhibition.

All sows 9 months old or over must, in the Judges opinion, be visibly in pig or have produced a recorded litter within 6 months prior to 15th September, 1972.

All boars over 12 months old must have had their tusks cut back to gum level two weeks prior to the Show, and the Superintendent is empowered to remove from the Show Grounds any boar whose tusks have not been cut.

Any boar, entered in the breeding classes, not deemed to be completely entire by the Society's Veterinary Surgeons may not compete or be offered for sale on the Show Grounds.

No pig shall be transferred from its numbered pen without the sanction of the Superintendent.

All pigs entered in the stud classes will be paint branded with exhibit numbers.

Exhibitors in the Stud Sections must be financial members of the Australian Pig Breeders' Society.

All pigs entered for exhibition, except in the Carcase Competitions, must be from herds accredited as Brucellosis-free by the Department of Agriculture.

PAVILIONS — HOURS OPEN TO PUBLIC

With the exception of both Saturdays and Thursday (Show Day) the Pavilion will be open to the public from 9 a.m. to 7 p.m. On the both Saturdays and Show Day the Pavilion will be open from 9 a.m. to 9 p.m., but will close between 5 p.m. and 6 p.m.

On Sunday, 24th September, the Pavilion will be open to the public from 1.30 p.m. to 6 p.m.

JUDGING

The stud classes will be judged on Thursday, 21st September. Judging will commence at 9 a.m. except for the Large White Section which will commence at 8.30 a.m.

ENTRY TICKETS

Entry tickets will be issued about a week before the Show opens. The entry ticket of each exhibit shall state the number of its pen, which shall correspond with its number in the official catalogue, and if the pen be not occupied by such exhibit by 12 noon on Wednesday, 20th September, the accommodation reverts to the Society. The entry ticket must be produced at the gate, when it will admit the exhibit and attendant to the grounds. It must be retained, and again produced when the exhibit leaves the yards. Attendants' passes will be issued by the Superintendent at his office on the Show Grounds.

STANDARD OF EXHIBITS

The Australian Pig Breeders' Society (Victorian Branch) may nominate to the R.A.S. an inspector or inspectors of animals in the Pig Section.

The Council of the R.A.S. may appoint such person or persons as an inspector or inspectors who on appointment shall inspect each animal entered in the relevant breed. Such inspections shall be carried out on the day preceding the opening day of the Show commencing at 12 noon. Exhibitors are required to have their stock attended and in readiness for inspection. The inspector(s) shall on that day submit their report before 5 p.m. to the Director.

If in the unanimous opinion of the inspector(s) any animal

(a) is not true to type or

(b) is not of sufficient merit as to be worthy of exhibit in the class or classes for which it is entered or

PIGS

(c) has not been adequately prepared for the Show or

(d) bears any marking brand or tattoo contrary to the markings brand or tattoo disclosed in the relevant entry form or any marking brand or tattoo not in accordance with the records of the Breed Society,

then such animal shall be ineligible for exhibition and the Society may require the animal to be forthwith removed from the Show Grounds and the exhibitor, upon receipt of such notice shall forthwith remove such animal and failing such removal by him within the time prescribed by the Director the Director may remove the animal or cause the animal to be removed and all costs and expenses of removal shall be borne by the exhibitor and shall be refunded to the Society. Each such animal shall at all times be at the sole risk and responsibility of the exhibitor and the person or persons removing the animal shall at all times be deemed to be the agents of the exhibitor and all acts and omissions on the part of such person or persons shall be deemed to be the acts and omissions of the exhibitor who shall indemnify and hold indemnified the Society its servants and agents from all claims whatsoever in respect of the animal whether by reason of any loss or injury to or caused by the animal or because of transportation, feeding or housing or otherwise howsoever.

The decision of the inspector(s) shall be final subject only to appeal to the Chief Steward in the Pig Section and his opinion shall be final.

The inspector(s) or Chief Steward shall not be required to furnish to the exhibitor any reasons for their decision.

Notwithstanding anything contained in these regulations the Director shall have the right to declare any animal ineligible to compete because of the health of any such animal or for any other reason which the Director deems fit. The Director shall thereupon have the right to order the removal of such animal from the Show Grounds or in default thereof remove such animal at the expense and risk of the exhibitor.

Exhibitors of stock shall if requested by the Director submit his exhibit for inspection by one of the Society's Veterinarians.

Any animal entered which can be proved to the satisfaction of the Director to have received hormones shall be disqualified.

CLEANLINESS OF STALLS

Exhibitors must keep the stalls allotted to their animals clean and give proper attention to their stock right throughout the Show.

Any exhibitor or his employee putting manure out of a pen, or putting out a trough, or cleaning out an alley way after 7.30 a.m. on judging day or 8 a.m. on a Show day shall be liable to a fine of $1.

FEED SHEDS, FODDER ARRANGEMENTS AND BEDDING

Several feed sheds are available for exhibitors in the Pig Section. On application to the Director, sheds will be reserved. Charge $7.50 each, during the currency of the Show.

No bedding other than straw may be used in any box or stall.

For the convenience of exhibitors fodder merchants will visit the Show Grounds for the purpose of accepting orders for stock foods, etc. delivery of which must be made before 9 a.m. each day during the Show.

NOTICES

With the exception of Sow and Litter Classes exhibitors are permitted to display cards over the pens stating that an animal is for sale such cards not to exceed 12 in. x 10 in. and must not be put up until after 12 noon on Wednesday, 20th September. Cards may be placed on Sow and Litter pens after completion of judging. No other advertisements or notices (except by permission of the Council) are permitted on or in any pens or buildings.

AGE AND PARTICULARS OF EXHIBITS

Age of all pigs to be calculated to 15th September in each year. The Society's veterinary surgeon's decision shall be final on all matters regarding age. Exhibitors may be disqualified and debarred from further competition for any breach of regulations regarding the age of exhibits.

ENTRIES

In the aged classes for boars, entries are limited to one from each exhibitor.

In the aged classes for sows exhibitors are permitted to enter up to two pigs but only exhibit one per class. No refund of entry fees will be made.

In the over 4 and not over 6 months old classes for boars and sows exhibitors are permitted to enter up to three pigs but only exhibit two per class. No refund of entry fees will be made.

In all other classes entries are limited to two from any one exhibitor.

The date of birth and name of sire and dam of an exhibit in the over 4 months and not over 6 months old classes must be supplied at time of entry and the name and Herd Book number must be supplied before the 31st of August.

For the under 4 months boar and sow classes the name, particulars of breeding and identification number need not be stated on the entry form but such information must be supplied before the 14th September.

HERD BOOK REGISTRATION

In Sections 60 to 64 (inclusive) all exhibits over the age of four months must be registered in an approved Herd Book. Pigs in classes under the age of four months must be from litters notified in accordance with the Rules of the Australian Pig Breeders' Society. In the classes for sows with litters, the sire of the litter must also be registered, and the litter must have been duly recorded.

For particulars of registration in the Australian Pig Herd Book, apply to the Secretary, Australian Pig Breeders' Society, Show Grounds, Epsom Road, Ascot Vale, 3032.

Pigs not registered prior to 15th July will only be permitted to be entered for the Show on payment of double entry fees.

SOW AND LITTER CLASSES

Judges shall give consideration to sows entered in the "Sow and Litter" Classes when making Champion and Reserve Champion awards.

No sow (other than those entered in the Sow and Litter Classes) will be permitted to be exhibited with a litter.

BERKSHIRES

TRUCKS, TRANSPORTS AND CARAVANS

EXHIBITORS PLEASE NOTE that it is a condition of entry that motor vehicles, including trucks and stock transports, will not be permitted to remain on the Show Grounds after unloading. They must be removed immediately, and will not be re-admitted until after 11 p.m. on Saturday, 30th September.

Caravans will not be admitted to the Show Grounds.

TRUCK PARKING

A parking area for Exhibitors' trucks is available on Flemington Racecourse River Motor Park, off Fisher Parade, adjacent to the bridge over the Maribyrnong River.

Attendants will be on duty in the area and though all reasonable precaution will be taken, no responsibility can be accepted for the safety of vehicles and their contents.

A fee of $8.00 will be charged and should be paid with entry fees.

PRIZE MONEY

Sow and Litter Classes: First, $16; Second, $8; Third, $4.

Over 9 months Classes: Boars: First, $10; Second, $6; Third, $2. Sows: First, $8; Second, $4; Third, $2.

Over 6 months and not over 9 months Classes: Boars: First, $8; Second, $4; Third, $2. Sows: First, $6; Second, $4; Third, $2.

Not over 6 months Classes: First, $6; Second, $4; Third, $2.

In Sow and Litter Classes the prize money will be altered as under:

Where entries received are over 6 but not over 10, $6 will be added to the 1st, 2nd, and 3rd prizes and a 4th prize of $6 provided.

Where entries received are over 10, $8 will be added to the 1st, 2nd, and 3rd prizes and 4th and 5th prizes of $8 and $4 provided.

Where entries received are less than 4 no third prize will be awarded.

In Classes other than Sow and Litter Classes the prize money will be altered as under:

Where entries received are over 11 and not over 20, $4 will be added to the 1st, 2nd, and 3rd prizes and a 4th prize of $4 provided.

Where entries received are over 20, $6 will be added to the 1st, 2nd, and 3rd prizes and 4th and 5th prizes of $6 and $4 provided.

Where entries received are less than 4 no third prize will be awarded.

DATES OF BIRTH FOR CLASSES RESTRICTED BY AGE

Sow and litter (litter to be born between 21st July, 1972, and 19th August, 1972); 12 months old or over (born before 16th September, 1971); under 12 months and over 9 months (born between 15th September, 1971 and 16th December, 1971): over 6 months and not over 9 months (born between 15th December, 1971, and 16th March, 1972): over 4 months and not over 6 months (born between 15th March, 1972, and 16th May, 1972): 4 months old or under (born after 15th May, 1972).

A prize of $10, donated by **MESSRS. HUTMILL STOCK AND POULTRY FOOD COMPANY, GLENROY,** will be awarded for the most successful exhibitor in the Pig Section. Three points will be allotted for each first, two points for each second and one point for each third award in classes in which at least four exhibitors compete. Similar points will also be allotted for awards to pure bred pigs entered in the Bacon and Pork Pig Classes. If an exhibitor has two breeds of pigs entered he shall be treated as two different exhibitors in determining this award. C. E. LIENERT

THE "T. W. ORAM TROPHY", valued at $10, will be presented to the exhibitor of the Best Bacon Type Sow to be selected from the over 4 months and not over 6 months sow classes. C. E. LIENERT

Judges of the various sections will each nominate one sow. Each Judge will award points 1 to 5 in order of his preference and the exhibit gaining the lowest number of points will be declared the winner. In the event of a tie, the tied pigs only will be re-judged by all Judges in the same manner.

Contributions towards the prize money in the Pig Sections have been made as under:

J. H. RALPH, 7 BLACKWOOD STREET, NORTH MELBOURNE, $31.50.

VICTORIAN BACON LTD., DANDENONG, $31.50.

MAYFAIR HAMS & BACON CO., BENDIGO, $21.

BUNGE (AUST.) PTY. LTD., 447 COLLINS STREET, MELBOURNE, $20.

GIPPSLAND & NORTHERN CO-OPERATIVE CO. LTD., 566 ST. KILDA ROAD, MELBOURNE, $25.

Section 60 — Berkshires

1

Judge: G. T. HANSLOW, Esq.
Associate Judge: KEVIN DALE, Esq.
Stewards: W. D. McCALLUM, Esq.
O. R. MACTIER, Esq.
J. L. PEARSON, Esq.

Entry fee, $5.25; R.A.S. of V. Members, $3.25; unless otherwise stated. (This includes 25c levy requested by the Australian Pig Breeders' Society (Victorian Branch).

CLASS

1. BOAR, 12 months old or over.

1 Allez, John, WINDARRA ONASIS 3rd 70230 (3), f 25/12/70, bred by W., L. & W. Williams, s Lynjoleen Onasis, d Lynjoleen Sirikit Sue 33rd.

2 — 2 Karsten, K. G., KIAWARRA DUNSTAN 8th 68965 (472), f 10/1/71, s Lynjoleen Dunstan, d Kiawarra Bettsey 3rd.

1 — 3 Lienert, C. E., LYNJOLEEN MARIO MILANO 4th 66410 (191), f 14/11/68, s Lynjoleen Mario Milano, d Lynjoleen Dainty Queen.

3 — 4 Thornton, G. J., KINGARRA GOLD DIGGER 69614 (494), f 15/10/70, bred by F. R. Kingsmill, s Karrawarra Gerald, d Kingarra Dream Girl 2nd.

2. BOAR, under 12 months and over 9 months old.

5 Karsten, K. G., KIAWARRA MASTERKEY 9th 70152 (569), f 30/10/71, s Kiawarra Masterkey d Kiawarra Minerva 3rd.

BERKSHIRES

6 Karsten, K. G., KIAWARRA SHOWMAN 7th 70153 (535), f 20/9/71, s Kiawarra Showman, d Kiawarra Rosemary 3rd.
1 — 7 Lienert, C. E., LYNJOLEEN MASSIE 70141 (152), f 19/9/71, s Lynjoleen Onasis, d Lynjoleen Dainty Queen.
8 Lienert, C. E., LYNJOLEEN MIKOYAN 156th 70140 (156), f 12/11/71, s Lynjoleen Mikoyan 300th, d Lynjoleen Bianca Bettina 40th.
2 — 9 Oram, T. W., BANGERANG KING 6th 70160 (490), f 3/10/71, s Bangerang King 3rd, d Bangerang Mariella 10th.
3 — 10 Williams, W., L. & W., WINDARRA ACADEMUS 6th 70117 (6), f 12/12/71, s Lynjoleen Academus 2nd, d Lynjoleen Sirikit Sue 33rd.

CLASS

3. BOAR, over 6 months and not over 9 months old.

11 Karsten, K. G., KIAWARRA MASTERKEY 10th 70148 (604), f 18/12/71, s Kiawarra Masterkey, d Kiawarra Elley May.
1 — 12 Lienert, C. E., LYNJOLEEN OLYMPIA 70142 (187), f 20/12/71, s Lynjoleen Lord Astor 30th, d Lynjoleen Dainty Queen 413th.
2 — 13 Lienert, C. E., LYNJOLEEN OMEGA 188th 69973 (188), f 18/12/71, s Lynjoleen Onasis, d Lynjoleen Sweet Angeleen 5th.
3 — 14 Oram, T. W., BANGERANG KELLY 69877 (2), f 1/3/72, s Gwenbank Kelly 983rd, d Bangerang Lyn.
15 Percy, R. H. & A. F., HEMSWELL LORD 70070 (55), f 2/2/72, bred by B. Whelpton, s Hemswell Playboy, d Lynjoleen Gay Adelaide.
16 Williams, W., L. & W., WINDARRA JEMALONG 10th 70113 (10), f 10/3/72, s Lynjoleen Jemalong, d Bangerang Jewel 2nd.

4. BOAR, over 4 months and not over 6 months old.

17 Karsten, K. G., KIAWARRA DUNSTAN 13th 70146 (632), f 12/4/72, s Lynjoleen Dunstan, d Kiawarra Bettsey 3rd.
18 Lienert, C. E., LYNJOLEEN McINNES L.R., f 6/4/72, s Lynjoleen Mikoyan 302nd, d Kiawarra Rosemary 12th.
4 — 19 Lienert, C. E., LYNJOLEEN PHANTOM 70143 (246), f 20/3/72, s Woodlawn Phantom, d Lynjoleen Queen Adelaide.
3 — 20 Oram, T. W., BANGERANG KELLY 2nd 70025 (29), f 12/4/72, s Gwenbank Kelly 983rd, d Bangerang Cariella.
1 — 21 Oram, T. W., BANGERANG KELLY 3rd 70026 (31), f 12/4/72, s Gwenbank Kelly 983rd, d Bangerang Cariella.
22 Percy, R. H. & A. F., AMANA RIDGE ALAN 9th 70124 (299), f 19/3/72, s Lynjoleen Jedd 692nd, d Hemswell Sue 21st.
23 Percy, R. H. & A. F., AMANA RIDGE ALAN 10th 70125 (300), f 19/3/72, s Lynjoleen Jedd 692nd, d Hemswell Sue 21st.
2 — 24 Thornton, G. J., GOONAWARRA GOLD DIGGER 70105 (227), f 8/4/72, s Kingarra Gold Digger, d Goonawarra Julie Ann 3rd.
25 Thornton, G. J., GOONAWARRA GOLD DIGGER 2nd 70103 (233), f 30/4/72, s Kingarra Gold Digger, d Goonawarra Julie Ann.
26 Williams, W., L. & W., WINDARRA JEMALONG 15th 70120 (15), f 18/4/72, s Lynjoleen Jemalong, d Morrells Mandy 121st.
27 Williams, W., L. & W., WINDARRA JEMALONG 16th 70121 (16), f 18/4/72, s Lynjoleen Jemalong, d Morrells Mandy 121st.

5. BOAR, 4 months old or under.

28 Karsten, K. G.
29 Karsten, K. G.
1 — 30 Lienert, C. E.
31 Lienert, C. E.
32 Oram, T. W., BANGERANG KELLY 5th 70130 (51), f 28/5/72, s Gwenbank Kelly 983rd, d Bangerang Clare 3rd.
2 — 33 Oram, T. W., BANGERANG KELLY 6th 70131 (53), f 28/5/72, s Gwenbank Kelly 983rd, d Bangerang Clare 3rd.
34 Percy, R. H. & A. F., AMANA RIDGE ALAN 11th 70222 (118), f 25/5/72, s Lynjoleen Jedd 692nd, d Hemswell Sue 22nd.
3 — 35 Williams, W., L. & W., WINDARRA JEMALONG 17th L.R. (17), f 20/5/72, s Lynjoleen Jemalong, d Lynjoleen Sirikit Sue 33rd.

CLASS

6. SOW AND LITTER (Sow any age), suckling her own litter of not less than 8 pigs, which must be over 4 weeks and not over 8 weeks old on 15th September. Particulars concerning the name of the sow, the litter and the sire of the litter may be shown on the entry form, or forwarded to the Director by the 31st August. Entry fee, $5.25, R.A.S. of V. Members, $4.25.

1 — 36 Percy, R. H. & A. F., LYNJOLEEN ROYAL ADELAIDE 70th 69044 (70), f 17/5/71, bred by C. E. Lienert, s Woodwood Astor, d Lynjoleen Royal Adelaide. Litter f. 28/7/72, Lynjoleen Jedd 692nd.

7. SOW, 12 months old or over.

37 Karsten, K. G., KIAWARRA MANDY 9th 70151 (492), f 4/2/71, s Kiawarra Lord Astor, d Kiawarra Mandy 5th.
1 — 38 Karsten, K. G., KIAWARRA WILGA 6th 69592 (469), f 5/10/70, s Lynjoleen Dunstan, d Kiawarra Wilga 2nd.
39 Lienert, C. E., LYNJOLEEN JAMALI 67461 (256), f 7/1/69, s Lynjoleen Jedd, d Lynjoleen Modern Millie.
3 — 40 Lienert, C. E., LYNJOLEEN TRICIA LINDA 259th 67463 (259), f 15/1/69, s Lynjoleen Jedd, d Lynjoleen Tricia Linda 20th.
2 — 41 Oram, T. W., BANGERANG DAWN 10th 67154 (63), f 2/6/69, s Beau View Swindler, d Bangerang Dawn 3rd.
42 Percy, R. H. & A. F., LYNJOLEEN ADELAIDE 686th 68890 (686), f 1/1/71, bred by C. E. Lienert, s Lynjoleen Jedd 2nd, d Lynjoleen Adelaide 2nd.
43 Thornton, G. J., GOONAWARRA JULIE ANN 70022 (131), f 17/4/71, s Kingarra Gerald 318th, d Kiawarra Julie Ann 2nd.
44 Williams, W., L. & W., LYNJOLEEN SIRIKIT SUE 33rd 67965 (398), f 2/10/69, bred by C. E. Lienert, s Lynjoleen Lord Astor 30th, d Wynhaven Sirikit 86th.

8. SOW, under 12 months and over 9 months old.

2 — 45 Karsten, K. G., KIAWARRA ROSEMARY 15th 70154 (537), f 20/9/71, s Kiawarra Showman, d Kiawarra Rosemary 3rd.
46 Karsten, K. G., LYNJOLEEN HONOLULU LASS 69606 (170), f 4/11/71, bred by C. E. Lienert, s Lynjoleen Lord Astor 30th, d Lynjoleen Kerry Lee 28th.
3 — 47 Lienert, C. E., LYNJOLEEN DAINTY QUEEN 148th 69970 (148), f 19/9/71, s Lynjoleen Onasis, d Lynjoleen Dainty Queen.
1 — 48 Lienert, C. E., LYNJOLEEN DAINTY QUEEN 149th 69971 (149), f 19/9/71, s Lynjoleen Onasis, d Lynjoleen Dainty Queen.
49 Oram, T. W., BANGERANG MARILYN 4th 69881 (485), f 1/10/71, s Bangerang King 3rd, d Bangerang Marilyn.
50 Oram, T. W., BANGERANG MARILYN 5th 70133 (488), f 1/10/71, s Bangerang King 3rd, d Bangerang Marilyn.
51 Percy, R. H. & A. F., AMANA RIDGE DIANNE 15th 70107 (95), f 1/10/71, s Lynjoleen Saigon Star 20th, d Amana Ridge Dianne 5th.
52 Thornton, G. J., GOONAWARRA CHARMAINE 2nd 70077 (190), f 22/10/71, s Wiluna Strauss, d Kiawarra Julie Ann 2nd.
53 Thornton, G. J., GOONAWARRA DREAMTIME 9th 70075 (202), f 1/11/71, s Kiawarra Apollo, d Goonawarra Dreamtime 3rd.
54 Williams, W., L. & W., WINDARRA SIRIKIT SUE 5th 70119 (5), f 12/12/71, s Lynjoleen Academus 2nd, d Lynjoleen Sirikit Sue 33rd.

9. SOW, over 6 months and not over 9 months old.

55 Karsten, K. G., KIAWARRA LINDA 8th 70150 (623), f 6/1/72, s Kiawarra Showman, d Kiawarra Linda 4th.

2- 56 Karsten, K. G., KIAWARRA WILGA 8th 70155 (611), f 22/12/71, s Kiawarra Masterkey, d Kiawarra Wilga 2nd.
1- 57 Lienert, C. E., LYNJOLEEN NICKEL QUEEN 218th 69922 (218), f 2/1/72, s Lynjoleen Onasis, d Lynjoleen Nickel Queen.
3- 58 Lienert, C. E., LYNJOLEEN SWEET ANGELEEN 190th 69972 (190), f 18/12/71, s Lynjoleen Onasis, d Lynjoleen Sweet Angeleen 5th.
59 Oram, T. W., BANGERANG LYN 6th 69878 (4), f 1/3/72, s Gwenbank Kelly 983rd, d Bangerang Lyn.
60 Oram, T. W., BANGERANG LYN 7th 69880 (7), f 1/3/72, s Gwenbank Kelly 983rd, d Bangerang Lyn.
61 Williams, W., L. & W., WINDARRA JEWEL 15th 70115 (15), f 10/3/72, s Lynjoleen Jemalong, d Bangerang Jewel 2nd.
62 Williams, W., L. & W., WINDARRA JEWEL 16th 70116 (16), f 10/3/72, s Lynjoleen Jemalong, d Bangerang Jewel 2nd.

CLASS

10. SOW, over 4 months and not over 6 months old.

63 Karsten, K. G., KIAWARRA BETTSEY 14th 70147 (633), f 12/4/72, s Lynjoleen Dunstan, d Kiawarra Bettsey 7th.
3- 64 Karsten, K. G., KIAWARRA WILGA 9th 70156 (652), f 18/4/72, s Strathfield Drummer 16th, d Kiawarra Wilga 7th.
2- 65 Lienert, C. E., LYNJOLEEN QUEEN ADELAIDE 247th 70144 (247), f 20/3/72, s Woodlawn Phantom, d Lynjoleen Queen Adelaide.
1- 66 Lienert, C. E., LYNJOLEEN QUEEN ADELAIDE 248th 70145 (248), f 20/3/72, s Woodlawn Phantom, d Lynjoleen Queen Adelaide.
4- 67 Oram, T. W., BANGERANG SUSAN 2nd 69950 (45), f 13/4/72, s Gwenbank Kelly 983rd, d Bangerang Mariella 12th.
68 Oram, T. W., BANGERANG SUSAN 3rd 70132 (845), f 13/4/72, s Gwenbank Kelly 983rd, d Bangerang Mariella 12th.
69 Percy, R. H. & A. F., AMANA RIDGE DIANNE 18th 70126 (303), f 19/3/72, s Lynjoleen Jedd 692nd, d Hemswell Sue 21st.
70 Percy, R. H. & A. F., AMANA RIDGE DIANNE 19th 70127 (304), f 19/3/72, s Lynjoleen Jedd 692nd, d Hemswell Sue 21st.
71 Thornton, G. J., GOONAWARRA JULIE ANN 4th 70106 (230), f 8/4/72, s Kingarra Gold Digger, d Goonawarra Julie Ann 3rd.
72 Thornton, G. J., GOONAWARRA JULIE ANN 5th 70104 (238), f 30/4/72, s Kingarra Gold Digger, d Goonawarra Julie Ann.
73 Williams, W., L. & W., WINDARRA MANDY 20th 70122 (20), f 18/4/72, s Lynjoleen Jemalong, d Morrells Mandy 121st.
74 Williams, W., L. & W., WINDARRA MANDY 21st 70112 (21), f 18/4/72, s Lynjoleen Jemalong, d Morrells Mandy 121st.

CLASS

11. SOW, 4 months old or under.

75 Karsten, K. G.
76 Karsten, K. G.
77 Lienert, C. E.
1-78 Lienert, C. E.
79 Oram, T. W., BANGERANG CLARE 7th 70128 (58), f 29/5/72, s Bangerang King, d Bangerang Clare.
3-80 Oram, T. W., BANGERANG CLARE 8th 70129 (59), f 29/5/72, s Bangerang King, d Bangerang Clare.
81 Percy, R. H. & A. F., AMANA RIDGE DIANNE 21st 70223 (121), f 25/5/72, s Lynjoleen Jedd 692nd, d Hemswell Sue 22nd.
82 Percy, R. H. & A. F., AMANDA RIDGE DIANNE 22nd 70224 (122), f 25/5/72, s Lynjoleen Jedd 692nd, d Hemswell Sue 22nd.
83 Williams, W., L. & W., WINDARRA SIRIKIT SUE 25th L.R. (25), f 20/5/72, s Lynjoleen Jemalong, d Lynjoleen Sirikit Sue 33rd.
2-84 Williams, W., L. & W., WINDARRA SIRIKIT SUE 26th L.R. (26), f 20/5/72, s Lynjoleen Jemalong, d Lynjoleen Sirikit Sue 33rd.

BENDIGO and MELBOURNE

MAYFAIR HAMS & BACON COMPANY

Phones: Bendigo 43 0611 Melb. 33 0451

Tops in all Sections.

"MAYFAIR" SHOWS THE WAY *for Quality*

MAYFAIR — *RIND ON AND RINDLESS MIDDLE RASHERS AND BREAKFAST RASHERS FOR A GOOD START TO THE DAY.*
MAYFAIR — *CANNED — COOKED — READY-TO-SERVE HAMS IN POPULAR SIZES 1½ LB., 2 LB., & 4 LB.*

ENJOY OUR LATEST PRODUCTS

MAYFAIR BARBECUE PORK SAUSAGES
MAYFAIR OREGON HAM STEAKS

MAYFAIR SMALLGOODS FOR THAT QUICK & TASTY MEAL

ALL GOOD FOODSTORES STOCK MAYFAIR

BERKSHIRES—LARGE WHITES

CLASS

12. *GROUP PRIZES. Breeders' Group, consisting of one boar and two sows (any age) bred and owned by exhibitor; to be selected from exhibits in general classes. Prizes: $10, $6, $2. Entry fee, $5.25 R.A.S. of V. Members, $3.25.

3- 85 Karsten, K. G.
1- 86 Lienert, C. E.
2- 87 Lienert, C. E.

CHAMPION PRIZES.

JUNIOR CHAMPION BERKSHIRE BOAR, 9 months old or under—Society's Rosette.
JUNIOR RESERVE CHAMPION BERKSHIRE BOAR—Society's Rosette.
CHAMPION BERKSHIRE BOAR, any age—Society's Rosette.
RESERVE CHAMPION BERKSHIRE BOAR—Society's Rosette.
JUNIOR CHAMPION BERKSHIRE SOW, 9 months old or under—Society's Rosette.
JUNIOR RESERVE CHAMPION BERKSHIRE SOW—Society's Rosette.
CHAMPION BERKSHIRE SOW, any age—Society's Rosette.
RESERVE CHAMPION BERKSHIRE SOW—Society's Rosette.

A BRONZE MEDALLION, donated by **COOPER AUSTRALIA LIMITED, 53 PHILLIP STREET, CONCORD, N.S.W., 2137,** will be awarded to the exhibitor of the Best Berkshire Pig.

SPECIAL ROSETTES will be presented by **THE AUSTRALIAN PIG BREEDERS' SOCIETY FEDERAL COUNCIL)** for the Best Berkshire Boar and the Best Berkshire Sow, if not less than three exhibitors compete.

A TROPHY, valued at $12, donated by **"THE PIG FARMER", 249 MARGARET STREET, TOOWOOMBA, QLD.,** will be awarded to the Most Successful Exhibitor in this Section. Three points will be allotted for a first, two points for a second and one point for a third award in each class. In the event of a tie, two points will be allotted for Champion awards and one point for Reserve Champion awards.

C.E. LIENERT

Section 61 — Large Whites

Judge: W. RISI, Esq.
Associate Judge: G. G. MADDOCK, Esq.
Stewards: A. BAILS, Esq.
IAN BEHRENS, Esq.
J. E. TREACY, Esq.

Entry fee, $5.25; R.A.S. of V. Members, $3.25; unless otherwise stated. (This includes 25c levy requested by the Australian Pig Breeders' Society (Victorian Branch).

13. BOAR, 12 months old or over.

88 Aldenhoven, A. & M. S., MALLEE GROVE FIELD MARSHAL 963rd 61841 (963), f 22/8/69, bred by M. J. & J. K. Wandel, s Oak Lynne Field Marshal 1551, d Oak Lynne Royal Catalina 1166th.
3- 89 Baker, L. G. & M. J., MALLBRAE TRISTRAM 2817th 68196 (2817), f 18/9/70, s Mallbrae Campbell Leigh 1092nd, d Oak Lynne Tirzah 1672nd.
2- 90 Castle, A. H. & S. L., CLARENDON SUPREME 58th 73549 (2342), f 5/2/71, bred by L. H. & A. H. Castle, s Promview Supreme 40th, d Clarendon Linda 256th.
91 Daniel, R. I. & J. C., BRIARLEIGH PREMIER 794th 67963 (794), f 19/4/70, s Delvue Premier 750th, d Aulden-Lodge Julianne Royal 470th.
92 Hamblin, N. A., & Sons, OAK LYNNE JULIUS CAESAR 2980th 69274 (2980), f 3/2/71, bred by R. J. & J. A. Lienert, s Oak Lynne Julius Caesar 2192nd, d Aulden-Lodge Julie 240th.
93 Hornhardt, R. F., OAK LYNNE JULIUS CAESAR 2192nd 61938 (2192), f 22/5/69, bred by R. J. & J. A. Lienert, s Oak Lynne Julius Caesar 989th, d Oak Lynne Catalisa.
94 Lienert, R. J. & J. A., OAK LYNNE FIELD MARSHAL 2378th 64409 (2378), f 5/11/69, s Oak Lynne Field Marshall 1554th, d Oak Lynne Tirzah 1304th.
95 Richards, Albert H., & Son, SOMERSLEIGH PETER 156th 64500 (2805), f 10/8/70, s Somersleigh Peter 35th, d Somersleigh Lassie Gem 131st.
4- 96 Schack, J. & A. & J. H., MALLBRAE SUPREME 2868th 68191 (2868), f 7/10/70, bred by L. G. & M. J. Baker, s Mallbrae Campbell Leigh 1092nd, d Mallbrae Serene 696th.
1- 97 Stephenson, L. G. & U. V., EULINGA JULIUS CEASAR 115th 72995 (115), f 24/8/71, s Eulinga Julius Caesar 22nd, d Exeter Salmon Royal 327th.
H.C- 98 Trenery, C. C., & Son, PROMVIEW SUPREME 605 74940 (605), f 22/5/71, s Mallbrae Supreme 835th, d Promview Red Jewel 434th.
VHC- 99 Williams, W., L. & W., OAK LYNNE FIELD MARSHAL 2368th 64800 (2368), f 5/11/69, bred by R. J. & J. A. Lienert, s Oak Lynne Field Marshal 1554th, d Oak Lynne Catalisa 1737th.

CLASS

14. BOAR, under 12 months and over 9 months old.

100 Aldenhoven, A. & M. S., AULDEN-LODGE PREMIER 804th 72162 (804), f 20/10/71, s Aulden-Lodge Premier 571st, d Aulden-Lodge Sunnie's Mona 0368th.
101 Aldenhoven, A. & M. S., AULDEN-LODGE PREMIER 806th 75148 (806), f 20/10/71, s Aulden-Lodge Premier 571st, d Aulden-Lodge Sunnie's Mona 0368th.
102 Baker, L. G. & M. J., MALLBRAE CAMPBELL LEIGH 3538th 74456 (3538), f 9/10/71, s Mallbrae Campbell Leigh 1092nd, d Mallbrae Valinda May 1695th.
103 Baker, L. G. & M. J., MALLBRAE KENWAY 3610th 74450 (3610), f 17/10/71, s Mallbrae Supreme 2539th, d Mallbrae Christina Kay 2070th.
104 Castle, A. H. & S. L., CLARENDON SUPREME 63rd, 75162 (2419), f 22/10/71, bred by L. H. & A. H. Castle, s Promview Supreme 40th, d Clarendon Linda 265th.
3- 105 Castle, A. H. & S. L., CLARENDON SUPREME 64th 75163 (2420), f 22/10/71, bred by L. H. & A. H. Castle, s Promview Supreme 40th, d Clarendon Linda 265th.
106 Dalby, E. M. & E. C., DALVALE PICASSO 82nd 75186 (82), f 7/10/71, s Dalvale Picasso 21st, d Oak Lynne Catalisa 1988th.
107 Dalby, E. M. & E. C., DALVALE PICASSO 83rd 75187 (83), f 7/10/71, s Dalvale Picasso 21st, d Oak Lynne Catalisa 1988th.
108 Daniel, R. I. & J. C., BRIARLEIGH PREMIER 1101st 74917 (1101), f 7/11/71, s Briarleigh Premier 794th, d Briarleigh East Maid 390th.
109 Daniel, R. I. & J. C., BRIARLEIGH PREMIER 1106th 74921 (1106), f 10/11/71, s Briarleigh Premier 794th, d Briarleigh Jewel 625th.
110 Fairchild & Clutterbuck, VAUCLUSE AMBASSADOR 117th 75218 (1250), f 27/10/71, s Vaucluse Ambassador 25th, d Vaucluse Jewel 230th.
111 Fairchild & Clutterbuck, VAUCLUSE AMBASSADOR 118th 75215 (1301), f 23/11/71, s Vaucluse Ambassador 25th, d Vaucluse Duchess 575th.
112 WITHDRAWN.

Auction Sales

of

STUD PIGS

will be held at
the Pig Pavilion
on the Show Grounds

on

Tuesday, 26th September

and

Wednesday, 27th September

Commencing at 9.30 a.m. on each day.

ORDER OF SALE —

Tuesday, 26th September

WESSEX SADDLEBACKS

LARGE BLACKS

LARGE WHITES

Wednesday, 27th September

BERKSHIRES

LANDRACE

113 Fyfe, A. R. & N. G., YELMAH REMBRANDT 1160th 74747 (1160), f 9/11/71, s Yelmah Rembrandt 854th, d Yelmah Royal Catalina 803rd.

114 Fyfe, A. R. & N. G., YELMAH REMBRANDT 1162nd 75196 (1162), f 9/11/71, s Yelmah Rembrandt 854th, d Yelmah Royal Catalina 803rd.

115 Hamblin, J. & C., TOOLLEEN SAFARI 353rd 75064 (353), f 1/10/71, s Toolleen Supreme 286th, d Toolleen Vanity 258th.

116 Hamblin, N. A., & Sons, FAIRVIEW VALE CEASAR 368th 75232 (368), f 11/11/71, s Fairview Vale Ceasar 294th, d Fairview Vale Samara 337th.

117 Hornhardt, R. F., VALFRED JULIUS CAESAR 69th 73952 (112), f 2/10/71, s Oak Lynne Julius Caesar 2550th, d Oak Lynne East Lass 2699th.

118 Lienert, R. J. & J. A., OAK LYNNE FIELD MARSHAL 3455th 75263 (3455), f 6/11/71, s Oak Lynne Field Marshal 2378th, d Para Wirra Tulip 440th.

119 Lienert, R. J. & J. A., OAK LYNNE FIELD MARSHAL 3456th 75264 (3456), f 6/11/71, s Oak Lynne Field Marshal 2378th, d Para Wirra Tulip 440th.

120 Mills, H. A. & C. H., OAK LYNNE FIELD MARSHAL 3504th 75317 (3504), f 11/11/71, bred by R. J. & J. A. Lienert, s Oak Lynne Field Marshal 2378th, d Oak Lynne Cassandra 2913th.

121 Richards, Albert H., & Son, SOMERSLEIGH PETER BOY 13th 74488 (3142), f 30/10/71, s Somersleigh Peter 126th, d Withcott Dream 260th.

122 Richards, Albert H., & Son, SOMERSLEIGH PICASSO 83rd 75219 (3101), f 20/10/71, s Moorilla Picasso 1355th, d Somersleigh Connie 326th.

123 Schack, J. & A. & J. H., EDELWEISS MAJOR 214th 74788 (214), f 6/10/71, s Edelweiss Major 165th, d Exeter Flavia 388th.

124 Schack, J. & A. & J. H., EDELWEISS MAJOR 218th 71891 (218), f 6/10/71, s Edelweiss Major 165th, d Exeter Flavia 388th.

125 Schumacher, E. B. & M. D., LAR-MORE' CAMPBELL LEIGH 338th 74302 (338), f 1/11/71, s Mallbrae Campbell Leigh 1489th, d Lar-More' Jo-anne Scott 52nd.

126 Schumacher, E. B. & M. D., LAR-MORE' CAMPBELL LEIGH 340th 74303 (340), f 1/11/71, s Mallbrae Campbell Leigh 1489th, d Lar-More' Jo-anne Scott 52nd.

127 Stephenson, L. G. & U. V., EULINGA ALLISTER 122nd 75082 (122), f 6/12/71, s Eulinga Allister 64th, d Eulinga Cathy Anne 49th.

128 Stephenson, L. G. & U. V., EULINGA ALLISTER 128th 75085 (128), f 7/12/71, s Eulinga Allister 64th, d Eulinga Trina 6th.

129 Trenery, C. C., & Son, PROMVIEW CAESAR 645th 74941 (645), f 26/11/71), s Locarno Julius Caesar 367th, d Promview Red Jewel 528th.

130 Trenery, A. R. & E. G., PROMVIEW CAESAR 646th 74942 (646), f 26/11/71, bred by C. C. Trenery & Son, s Locarno Caesar 367th, d Promview Red Jewel 528th.

131 Trenery, C. C., & Son, PROMVIEW SUPREME 638th 74946 (638), f 22/11/71, s Mallbrae Supreme 835th, d Red Pines Jewel 363rd.

132 Wandel, M. J. & J. K., MALLEE GROVE FIELD MARSHAL 1820th 75485 (1820), f 25/11/71, s Clinton Hills Field Marshal 321st, d Oak Lynn Mona Lisa 1342nd.

133 Williams, W., L. & W., WINDARRA CAMPBELL LEIGH 359th 75075 (359), f 20/10/71, s Mallbrae Campbell Leigh 2623rd, d Windarra Lassie Fortune 240th.

CLASS

15. BOAR, over 6 months and not over 9 months old.

134 Aldenhoven, A. & M. S., AULDEN-LODGE COUNT ZOE 859th 75147 (859), f 8/2/72, s Aulden-Lodge Count Zoe 616th, d Aulden-Lodge Sunbeam 0464th.

135 Aldenhoven, A. & M. S., AULDEN-LODGE FIELD MARSHALL 843rd 74505 (843), f 2/2/72, s Aulden-Lodge Field Marshal 644th, d Colley Pixie 23rd.

LARGE WHITES

136 Baker, L. G. & M. J., MALLBRAE CAMPBELL LEIGH 3779th 74449 (3779), f 23/12/71, s Mallbrae Moreland Scott 2325th, d Mallbrae Cathy Ann 2339th.

137 Baker, L. G. & M. J., MALLBRAE CAMPBELL LEIGH 3821st 75157 (3821), f 8/1/72, s Mallbrae Campbell Leigh 2959th, d Mallbrae Cathy Ann 2626th.

138 Castle, A. H. & S. L., CLARENDON SUPREME 65th 75168 (2451), f 4/1/72, s Clarendon Supreme 47th, d Clarendon Linda 330th.

139 Castle, A. H. & S. L., CLARENDON SUPREME 66th 75167 (2468), f 22/2/72, s Promview Supreme 40th, d Clarendon Linda 321st.

140 Cook, R. F. & P. B., KARYRIE SUPREME 456th 75244 (456), f 17/12/71, s Mallbrae Supreme 1821st, d Karyrie Samantha 142nd.

141 Cook, R. F. & P. B., KARYRIE SUPREME 468th 75237 (468), f 10/2/72, s Mallbrae Supreme 1821st, d Exeter Marti Hari 400th.

142 Dalby, E. M. & E. C., DALVALE PICASSO 94th 75184 (94), f 20/12/71, s Dalvale Picasso 21st, d Dalvale Tirzah 35th.

143 Dalby, E. M. & E. C., DALVALE PICASSO 96th 75178 (96), f 20/12/71, s Dalvale Picasso 21st, d Dalvale Cleopatra 43rd.

144 Daniel, R. I. & J. C., BRIARLEIGH FIELD MARSHAL 1122nd 74922 (1122), f 15/1/72, s Mallee Grove Field Marshal 1177th, d Briarleigh Jewel 647th.

145 Daniel, R. I. & J. C., BRIARLEIGH PREMIER 1131st 74918 (1131), f 5/2/72, s Briarleigh Premier 794th, d Briarleigh Jewel 465th.

146 Dike, Miss B. N., STANLAKE PERCY 75212 (1), f 17/12/71, s Dewhurst Supreme, d Dewhurst Pearl 36th.

147 Fairchild & Clutterbuck, VAUCLUSE AMBASSADOR 136th 75230 (1417), f 12/1/72), s Vaucluse Ambassador 25th, d Vaucluse Vanity 1304th.

3 — 148 Fairchild & Clutterbuck, VAUCLUSE VALIANT 13th 75226 (1351), f 16/12/71, s Vaucluse Valiant, d Vaucluse Duchess 738th.

149 WITHDRAWN.

150 WITHDRAWN.

151 Fyfe, A. R. & N. G., YELMAH REMBRANDT 1219th 75191 (1219), f 14/1/72, s Yelmah Rembrandt 854th, d Aulden-Lodge Cleopatra 768th.

152 Fyfe, A. R. & N. G., YELMAH REMBRANDT 1256th 75352 (1256), f 3/2/72, s Yelmah Rembrandt 854th, d Yelmah Pearl 694th.

5 — 153 Hamblin, J. & C., TOOLLEEN SUPREME LAD 377th 75058 (377), f 23/12/71, s Mallbrae Supreme 1908th, d Locarno Vanity 3rd.

154 Hamblin, J. & C., TOOLLEEN SUPREME LAD 379th 75059 (379), f 23/12/71, s Mallbrae Supreme 1908th, d Locarno Vanity 3rd.

155 Hornhardt, R. F., VALFRED FIELD MARSHAL 7th 75210 (124), f 11/2/72, s Aulden-Lodge Field Marshall 359th, d Valfred Mona Lisa 3rd.

156 Hornhardt, R. F., VALFRED JULIUS CAESAR 80th 73951 (129), f 16/2/72, s Valfred Julius Caesar 45th, d Oak Lynne Cassandra 2686th.

2 — 157 Lienert, R. J. & J. A., OAK LYNNE JULIUS CAESAR 3547th 75260 (3547), f 18/12/71, s Exeter Allister 172nd, d Oak Lynne Julie 2122nd.

158 Lienert, R. J. & J. A., OAK LYNNE JULIUS CAESAR 3633rd 74755 (3633), f 11/2/72, s Oak Lynne Julius Caesar 2392nd, d Oak Lynne Julie 2119th.

159 Mills, H. A. & C. H., YAMBA PEER 38th 75057 (38), f 12/2/72, s Yamba Talisman 6th, d Yamba Selina 3rd.

160 Mills, H. A. & C. H., YAMBA PEER 40th 75058 (40), f 12/2/72, s Yamba Talisman 6th, d Yamba Selina 3rd.

4 — 161 Neely, A. F. & M. E., WAKITI CAMPBELL LEIGH 14th 74380 (14), f 17/12/71, s Mallbrae Campbell Leigh 2623rd, d Windarra Lassie Fortune 294th.

162 Neely, A. F. & M. E., WAKITI CAMPBELL LEIGH 15th 74381 (15), f 17/12/71, s Mallbrae Campbell Leigh 2623rd, d Windarra Lassie Fortune 294th.

163 Richards, Albert H., & Son, SOMERSLEIGH LEIGH 84th 74478 (3148), f 5/1/72, s Mallbrae Campbell Leigh 2106th, d Somersleigh Connie 277th.

164 Richards, Albert H., & Son, SOMERSLEIGH LEIGH 86th (74480) (3150), f 5/1/72, s Mallbrae Campbell Leigh 2106th, d Somersleigh Connie 277th.

165 Schack, J. & A. & J. H., EDELWEISS FIELD MARSHAL 235th 74794 (235), f 18/12/71, s Oak Lynne Field Marshal 2368th, d Windarra Lassie Fortune 210th.

166 Schumacher, E. B. & M. D., LAR-MORE' ESCORT 348th 74308 (348), f 18/12/71, s Mallbrae Valiant Major 2013th, d Lar-More' Scott Leigh 141st.

1 — 167 Schumacher, E. B. & M. D., LAR-MORE' VALIANT MAJOR 350th 74299 (350), f 24/12/71, s Mallbrae Valiant Major 2013th, d Lar-More' Duchess Leigh 138th.

168 Stephenson, L. G. & U. V., EULINGA ALLISTER 167th 75090 (167), f 3/1/72, s Eulinga Allister 64th, d Eulinga Valinda May 57th.

169 Stephenson, L. G. & U. V., EULINGA ALLISTER 169th 75091 (169), f 3/1/72, s Eulinga Allister 64th, d Eulinga Valinda May 57th.

170 Trenery, C. C., & Son, OAK LYNNE JULIUS CAESAR 3534th 74466 (3534), f 18/12/71, bred by R. J. & J. A. Lienert, s Oak Lynne Julius Caesar 2749th, d Oak Lynne Mona Lisa 1861st.

171 Wandel, M. J. & J. K., MALLEE GROVE FIELD MARSHAL 1879th 75489 (1879), f 27/12/71, s Clinton Hills Field Marshal 321st, d Yelmah Catalisa 315th.

172 Wandel, M. J. & J. K., MALLEE GROVE FIELD MARSHAL 1890th 75487 (1890), f 20/1/72, s Oak Lynne Field Marshal 1551st, d Oak Lynne Tirzah 2570th.

173 Williams, W., L. & W., WINDARRA CAMPBELL LEIGH 366th 75073 (366), f 24/1/72, s Mallbrae Campbell Leigh 2623rd, d Windarra Lassie Fortune 5th.

174 Williams, W., L. & W., WINDARRA FIELD MARSHAL 362nd 75068 (362), f 12/1/72, s Oak Lynne Field Marshal 2368th, d Windarra Flavia 283rd.

175 Zahra, A. & M., BUN-BEE SONNY BOY 412th 75308 (412), f 20/12/71, s Delvue Sonny Boy 705th, d Somersleigh Lassie Gem 129th.

176 Zahra, A. & M., BUN-BEE SUPREME 426th 75299 (426), f 24/12/71, s Mallbrae Supreme 1742nd, d Bun-Bee Lassie Gem 5th.

CLASS

16. BOAR, over 4 months and not over 6 months old.

177 Aldenhoven, A. & M. S., AULDEN-LODGE COUNT ZOE 882nd 74491 (882), f 28/4/72, s Aulden-Lodge Count Zoe 616th, d Aulden-Lodge Cleopatra 378th.

5 — 178 Aldenhoven, A. & M. S., AULDEN-LODGE COUNT ZOE 887th 75142 (887), f 18/3/72, s Aulden-Lodge Count Zoe 616th, d Aulden-Lodge Mona Lisa 753rd.

4 — 179 Baker, L. G. & M. J., Un-named, f 2/4/72, s Oak Lynne Scipio 2670th, d Mallbrae Serene 1804th.

180 Baker, L. G. & M. J., Un-named, f 25/3/72, s Mallbrae Tristram 2817th, d Mallbrae Serene 2472nd.

181 Baker, L. G. & M. J., Un-named, f 24/3/72, s Colley Field Marshal 24th, d Mallbrae Serene 3103rd.

182 Castle, A. H. & S. L., CLARENDON SUPREME 67th 75170 (2483), f 24/3/72, s Promview Supreme 40th, d Clarendon Princess 97th.

183 Castle, A. H. & S. L., CLARENDON SUPREME 68th 75172 (2485), f 24/3/72, s Promview Supreme 40th, d Clarendon Princess 97th.

184 Castle, A. H. & S. L., CLARENDON SUPREME 69th 75171 (2484), f 24/3/72, s Promview Supreme 40th, d Clarendon Princess 97th.

185 Cook, R. F. & P. B., KARYRIE SUPREME 486th 75240 (486), f 17/3/72, s Mallbrae Supreme 1821st, d Karyrie Katie 15th.

186 Cook, R. F. & P. B., KARYRIE SUPREME 489th 75241 (489), f 17/3/72, s Mallbrae Supreme 1821st, d Karyrie Katie 15th.

187 Dalby, E. M. & E. C., DALVALE FIELD MARSHAL 131st 75179 (131), f 1/4/72, s Aulden-Lodge Field Marshal 714th, d Dalvale Cleopatra 45th.

LARGE WHITES

188 Dalby, E. M. & E. C., DALVALE FIELD MARSHAL 132nd 75180 (132), f 1/4/72, s Auldenlodge Field Marshal 714th, d Dalvale Cleopatra 45th.
189 Daniel, R. I. & J. C., Un-named, f 11/4/72, s Briarleigh Premier 794th, d Briarleigh Coral 473rd.
190 Daniel, R. I. & J. C., Un-named, f 11/4/72, s Briarleigh Premier 794th, d Briarleigh Coral 473rd.
3—191 Fairchild & Clutterbuck, VAUCLUSE AMBASSADOR 162nd, f 8/4/72, s Vaucluse Ambassador 42nd, d Vaucluse Duchess 880th.
192 Fairchild & Clutterbuck, VAUCLUSE CHANCELLOR 327th, f 16/3/72, s Vaucluse Chancellor 87th, d Vaucluse Duchess 761st.
193 Fairchild & Clutterbuck, VAUCLUSE CHANCELLOR 333rd, f 4/4/72, s Vaucluse Chancellor 74th, d Vaucluse Jewel 265th.
194 WITHDRAWN.
195 WITHDRAWN.
196 WITHDRAWN.
197 Fyfe, A. R. & N. G., Un-named, f 16/3/72, s Yelmah Rubens 696th, d Starwyn Tulip 62nd.
198 Fyfe, A. R. & N. G., Un-named, f 16/3/72, s Yelmah Rembrandt 854th, d Yelmah Valinda May 808th.
199 Fyfe, A. R. & N. G., Un-named, f 17/3/72, s Yelmah Renoir 635th, d Woorak Pearl 28th.
200 Hamblin, J. & C., TOOLLEEN EMPEROR 393rd L.R. (393), f 9/4/71, s Toolleen Extreme 301st, d Toolleen Serene 228th.
201 Hamblin, J. & C., TOOLLEEN EMPEROR 394th (394), f 9/4/71, s Toolleen Extreme 301st d. Toolleen Serene 228th.
2—202 Hamblin, N. A., & Sons, Un-named, f 20/3/72, s Oak Lynne Julius Caesar 2980th, d Fairview Vale Julia 287th.
203 Hamblin, N. A., & Sons, Un-named, f 25/3/72, s Oak Lynne Julius Caesar 2980th, d Fairview Vale Royal Catalina 295th.
204 Hamblin, N. A., & Sons, Un-named, f 28/3/72, s Oak Lynne Julius Caesar 2980th, d Fairview Vale Samara 338th.
205 Hornhardt, R. F., VALFRED JULIUS CAESAR 85th 75201 (134), f 4/4/72, s Oak Lynne Julius Caesar 2192nd, d Oak Lynne Catalisa 1904th.
206 Hornhardt, R. F., VALFRED JULIUS CAESAR 89th 75203 (138), f 7/4/72, s Oak Lynne Julius Caesar 2192nd, d Oak Lynne East Lass 2699th.
1—207 Lienert, R. J. & J. A., Un-named, f 17/3/72, s Oak Lynne Julius Caesar 2392nd, d Oak Lynne Mona Lisa 955th.
208 Lienert, R. J. & J. A., Un-named, f 3/4/72, s Oak Lynne Picasso 2862nd, d Oak Lynne Catalisa 2960th.
209 Lienert, R. J. & J. A., Un-named, f 3/4/72, s Oak Lynne Picasso 2862nd, d Oak Lynne Catalisa 2960th.
210 Mills, H. A. & C. H., YAMBA SENTINEL 55th 75050 (55), f 29/4/72, s Oak Lynne Lord Nelson 2619th, d Vaucluse Duchess 757th.
211 Mills, H. A. & C. H., YAMBA TALISMAN 45th 75051 (45), f 9/4/72, s Oak Lynne Lord Nelson 2619th, d Vaucluse Duchess 758th.
212 Neely, A. F. & M. E., WAKITI JULIUS CAESAR 50th 75010 (50), f 28/4/72, s Clinton Hills Julius Caesar 538th, d Clinton Hills Pixie 515th.
213 Neely, A. F. & M. E., WAKITI SUPREME 28th 75013 (28), f 22/3/72, s Promview Supreme 530th, d Wakiti Cleopatra 5th.
214 Noble, T. M., & Sons, WINDARRA JULIUS CAESAR 385th 75294 (385), f 15/4/72, bred by W., L. & W. Williams, s Valfred Julius Caesar 58th, d Windarra East Lass 304th.
215 Noble, T. M., & Sons, WINDARRA JULIUS CAESAR, 386th 75295 (386), f 15/4/72, bred by W., L. & W. Williams, s Valfred Julius Caesar 58th, d Windarra East Lass 304th.
216 Osborne, L. R., Un-named, f 17/3/72, s Green Isle Eddy 33rd, d Green Isle Dream.
217 Osborne, L. R., Un-named, f 17/3/72, s Green Isle Eddy 33rd, d Green Isle Dream.
218 Richards, Albert H., & Son, SOMERSLEIGH PICASSO 94th 75220 (3167), f 27/3/72, s Moorilla Picasso 3155th, d Somersleigh Jenny.
219 Richards, Albert H., & Son, SOMERSLEIGH PICASSO 96th 75223 (3172), f 28/3/72, s Moorilla Picasso 1355th, d Somersleigh Julia 58th.
220 Richards, Albert H., & Son, SOMERSLEIGH PICASSO 97th 75224 (3173), f 28/3/72, s Moorilla Picasso 1355th, d Somersleigh Julia 58th.
221 Schack, J. & A. & J. H., EDELWEISS SUPREME 240th 74784 (240), f 16/4/72, s Mallbrae Supreme 2868th, d Edelweiss Contessa 190th.
222 Schack, J. & A. & J. H., EDELWEISS SUPREME 242nd 74785 (242), f 16/4/72, s Mallbrae Supreme 2868th, d Edelweiss Contessa 190th.
223 Schumacher, E. B. & M. D., LAR-MORE' PICASSO 407th 75130 (407), f 27/4/72, s Oak Lynne Picasso 3129th, d Lar-More' Duchess Leigh 243rd.
224 Schumacher, E. B. & M. D., LAR-MORE' PICASSO 409th 75131 (409), f 27/4/72, s Oak Lynne Picasso 3129th, d Lar-More Duchess Leigh 243rd.
225 Stephenson, L. G. & U. V., Un-named, f 26/3/72, s Eulinga Allister 65th, d Mallbrae Trina 1937th.
226 Stephenson, L. G. & U. V., Un-named, f 26/3/72, s Eulinga Allister 65th, d Mallbrae Trina 1937th.
227 Wandel, M. J. & J. K., MALLEE GROVE FIELD MARSHAL 1956th 75694 (1956), f 20/3/72, s Oak Lynne Field Marshal 1551st, d Mallee Grove Catalisa 617th.
228 Williams, W., L. & W., WINDARRA JULIUS CAESAR 383rd 75065 (383), f 15/4/72, s Valfred Julius Caesar 58th, d Windarra East Lass 304th.
229 Williams, W., L. & W., WINDARRA JULIUS CAESAR 391st 75070 (391), f 20/4/72, s Valfred Julius Caesar 58th, d Windarra Flavia 308th.
230 Zahra, A. & M., BUN-BEE JONATHON 496th 75301 (496), f 18/3/72, s Bun-Bee Jonathon 87th, d Bun-Bee Lassie 13th.
231 Zahra, A. & M., BUN-BEE JONATHON 499th 75302 (499), f 18/3/72, s Bun-Bee Jonathon 87th, d Bun-Bee Lassie 13th.

CLASS

17. BOAR, 4 months old or under.

232 Aldenhoven, A. & M. S.
233 Aldenhoven, A. & M. S.
1—234 Baker, L. G. & M. J.
235 Baker, L. G. & M. J.
236 Castle, A. H. & S. L.
237 Castle, A. H. & S. L.
238 Daniel, R. I. & J. C.
239 Daniel, R. I. & J. C.
2—240 Fairchild & Clutterbuck.
241 Fairchild & Clutterbuck.
242 WITHDRAWN.
243 WITHDRAWN.
244 Fyfe, A. R. & N. G.
245 Fyfe, A. R. & N. G.
246 Hamblin, J. & C.
247 Hamblin, J. & C.
248 Hamblin, N. A., & Sons.
249 Hamblin, N. A., & Sons.
250 Hornhardt, R. F., VALFRED FIELD MARSHAL 11th 75207 (145), f 16/5/72, s Exeter Field Marshal 685th, d Valfred Catalisa 13th.
251 Hornhardt, R. F., VALFRED FIELD MARSHAL 12th 75208 (146), f 16/5/72, s Exeter Field Marshal 685th, d Valfred Catalisa 13th.
252 Lienert, R. J. & J. A.
253 Lienert, R. J. & J. A.
254 Neely, A. F. & M. E.
255 Neely, A. F. & M. E.
3—256 Noble, T. M., & Sons, FINCHLEY FIELD MARSHAL 50th L.R. (650), f 16/5/72, s Oak Lynne Field Marshal 2368th, d Finchley East Lass 228th.
257 Noble, T. M. & Sons, FINCHLEY FIELD MARSHAL 51st L.R. (651), f 16/5/72, s Oak Lynne Field Marshal 2368th, d Finchley East Lass 228th.
258 Richards, Albert H., & Son.
5—259 Richards, Albert H., & Son.
260 Schack, J. & A. & J. H., EDELWEISS SUPREME 243rd 74789 (243), f 17/5/72, s Mallbrae Supreme 2868th, d Exeter Flavia 388th.
261 Schack, J. & A. & J. H., EDELWEISS SUPREME 246th 74790 (246), f 17/5/72, s Mallbrae Supreme 2868th, d Exeter Flavia 388th.

LARGE WHITES

262 Schumacher, E. B. & M. D., Un-named, f 28/5/72, s Lar-More' Escort 287th, d Lar-More' Jo-anne Leigh 117th.
263 Schumacher, E. B. & M. D., Un-named, f 28/5/72, s Oak Lynne Picasso 3129th, d Lar-More' Duchess 5th.
4 — 264 Stephenson, L. G. & U. V., Un-named, f 19/5/72, s Eulinga Allister 65th, d Eulinga Trina 40th.
265 Stephenson, L. G. & U. V., Un-named, f 19/5/72, s Eulinga Allister 65th, d Eulinga Trina 40th.
266 Trenery, C. C., & Son
267 Trenery, C. C., & Son
268 Wandel, M. J. & J. K., Un-named, f 16/5/72, s Mallee Grove Field Marshal 1400th, d Mallee Grove Catalisa 1062nd.
269 Wandel, M. J. & J. K., Un-named, f 16/5/72, s Oak Lynne Julius Caesar 2475th, d Mallee Grove Catalisa 737th.
270 Williams, W., L. & W., WINDARRA FIELD MARSHAL 394th L.R. (394), f 22/5/72, s Oak Lynne Field Marshal 2368th, d Windarra Flavia 8th.
271 Williams, W., L. & W., WINDARRA FIELD MARSHAL 396th L.R. (396), f 22/5/72, s Oak Lynne Field Marshal 2368th, d Windarra Flavia 8th.
272 Zahra, A. & M.
273 Zahra, A. & M.

CLASS

18. SOW AND LITTER (Sow any age), suckling her own litter of not less than 8 pigs, which must be over 4 weeks and not over 8 weeks old on 15th September. Particulars concerning the name of the sow, the litter and the sire of the litter may be shown on the entry form, or forwarded to the Director by the 31st August. Entry fee, $5.25; R.A.S. of V. Members, $4.25.

3 — 274 Hamblin, J. & C.
275 Richards, Albert H., & Son.
276 Richards, Albert H., & Son.
277 Schack, J. & A. & J. H., EDELWEISS SERENE 207th 71050 (207), f 15/10/70, s Mallbrae Valiant Major 2302nd, d Fairview Vale Julia 221st. Sire of 1. Oak Lynne Julius Caesar 3139th.
1 — 278 Williams, W., L. & W., EXETER LASSIE FORTUNE 3rd 50185 (365), f 17/5/67, bred by G. T. & G. P. Freeland, s Mallbrae Supreme 692nd, d Exeter Lady Fortune 25th.
2 — 279 Williams, W., L. & W., OAK LYNNE FLAVIA 1643rd 56169 (1643), f 5/4/68, bred by R. J. & J. A. Lienert, s Oak Lynne Rembrandt 351st, d Oak Lynne Flavia 428th.

19. SOW, 12 months old or over.

280 Aldenhoven, A. & M. S., AULDEN-LODGE ROYAL SALOME 492nd 60219 (492), f 2/4/69, s Oak Lynne Field Marshal, d Aulden-Lodge Salmon Royal 235th.
281 Aldenhoven, A. & M. S., AULDEN-LODGE SALMON ROYAL 645th 68788 (645), f 21/3/70, s Oak Lynne Field Marshal 1551st, d Aulden-Lodge Salmon Royal 235th.
1 — 282 Baker, L. G. & M. J., OAK LYNNE MONA LISA 2056th 59596 (2056), f 2/2/69, bred by R. J. & J. A. Lienert, s Oak Lynne Field Marshal 1554th, d Oak Lynne Mona Lisa 1152nd.
283 Castle, A. H. & S. L., CLARENDON VANITY 83rd 73548 (2419), f 20/8/70, bred by L. H. & A. H. Castle, s Promview Supreme 40th, d Clarendon Vanity 73rd.
4 — 284 Daniel, R. I. & J. C., BRIARLEIGH JEWEL 468th 57221 (468), f 1/5/68, s Fairville Teddie 225th, d Red Pines Jewel 408th.
285 Daniel, R. I. & J. C., BRIARLEIGH JEWEL 510th 62326 (510), f 24/10/68, s Mallbrae Supreme 1012th, d Red Pines Jewel 408th.
286 Hamblin, J. & C., TOOLLEEN SERENE 228th 68270 (228), f 29/4/70, s Mallbrae Supreme 1457th, d Mallbrae Serene 1217th.
287 Hornhardt, R. F., VALFRED CATALISA 13th 69534 (81), f 16/3/71, s Oak Lynne Julius Caesar 2192nd, d Oak Lynne Catalisa 1904th.
288 Lienert, R. J. & J. A., OAK LYNNE CATALISA 2503rd 64401 (2503), f 5/2/70, s Oak Lynne Julius Caesar 989th, d Oak Lynne Catalisa 1280th.
3 — 289 Lienert, R. J. & J. A., OAK LYNNE MONA LISA 2356th 64408 (2356), f 9/10/69, s Oak Lynne Julius Caesar 1669th, d Oak Lynne Mona Lisa 1861st.
290 Richards, Albert H., & Son, SOMERSLEIGH SUNSHINE 136th 61696 (2548), f 20/6/69, s Para Wirra Challenger 758th, d Somersleigh Sunshine 108th.
291 Richards, Albert H., & Son, SOMERSLEIGH SUNSHINE 163rd 69362 (2907), f 17/12/70, s Moorilla Picasso 1355th, d Somersleigh Sunshine 136th.
292 Schumacher, E. B. & M. D., LAR-MORE' SCOTT MAY 195th 68933 (195), f 3/11/70, s Mallbrae Valiant Major 2013th, d Lar-More' Jo-Anne Scott 52nd.
2 — 293 Trenery, C. C., & Son, RED PINES JEWEL 363rd 42775 (363), f 9/10/64, bred by W. C. Dunsford, s Oak Lynne Julius Caesar 10th, d Red Pines Jewel 79th.
294 Wandel, M. J. & J. K., OAK LYNNE CATALISA 1268th 50924 (1268), f 7/4/67, bred by R. J. & J. A. Lienert, s Oak Lynne Field Marshal, d Oak Lynne Mona Lisa.
295 Williams, W., L. & W., WINDARRA FLAVIA 8th 68473 (221), f 12/2/70, s Windarra Valiant Major 2nd, d Oak Lynne Flavia 1643rd.

CLASS

20. SOW, under 12 months and over 9 months old.

296 Aldenhoven, A. & M. S., AULDEN-LODGE JULIANE ROYAL 939th 75141 (939), f 20/10/71, s Aulden-Lodge Count Zoe 616th, d Aulden-Lodge Juliane Royal 689th
297 Aldenhoven, A. & M. S., AULDEN-LODGE SUNNIE'S MONA 935th 74503 (935), f 20/10/71, s Aulden-Lodge Premier 571st, d Aulden-Lodge Sunnie's Mona 0368th.
1 — 298 Baker, L. G. & M. J., MALLBRAE SERENE 3566th 75159 (3566), f 9/10/71, s Mallbrae Supreme 2213th, d Mallbrae Serene 2482nd.
299 Baker, L. G. & M. J., MALLBRAE VALINDA MAY 3544th 75160 (3544), f 9/10/71, s Mallbrae Campbell Leigh 1092nd, d Mallbrae Valinda May 1695th.
300 Castle, A. H. & S. L., CLARENDON LINDA 332nd 75164 (2587), f 22/10/71, bred by L. H. & A. H. Castle, s Promview Supreme 40th, d Clarendon Linda 265th.
301 Castle, A. H. & S. L., CLARENDON LINDA 333rd 75165 (2588), f 22/10/71, bred by L. H. & A. H. Castle, s Promview Supreme 40th, d Clarendon Linda 265th.
302 Dalby, E. M. & E. C., DALVALE CATALISA 83rd 75189 (83), f 7/10/71, s Dalvale Picasso 21st, d Oak Lynne Catalisa 1988th.
303 Dalby, E. M. & E. C., DALVALE CLEOPATRA 76th 75176 (76), f 22/9/71, s Dalvale Picasso 21st, d Dalvale Cleopatra 18th.
304 Daniel, R. I. & J. C., BRIARLEIGH JEWEL 975th 74439 (975), f 2/11/71, s Briarleigh Premier 794th, d Briarleigh Jewel 468th.
305 Daniel, R. I. & J. C., BRIARLEIGH JEWEL 977th 74920 (977), f 2/11/71, s Briarleigh Premier 794th, d Briarleigh Jewel 468th.
4 — 306 Fairchild & Clutterbuck, VAUCLUSE DUCHESS 997th 75216 (1307), f 23/11/71, s Vaucluse Ambassador 25th, d Vaucluse Duchess 575th.
307 Fairchild & Clutterbuck, VAUCLUSE DUCHESS 1002nd 75217 (1314), f 23/11/71, s Vaucluse Valiant, d Vaucluse Duchess 744th.
308 WITHDRAWN.
309 WITHDRAWN.
310 Fyfe, A. R. & N. G., YELMAH BELLE 1083rd 75195 (1083), f 17/10/71, s Yelmah Rembrandt 854th, d Yelmah Belle 646th.
311 Fyfe, A. R. & N. G., YELMAH ROYAL CATALINA 1085th 75197 (1085), f 9/11/71, s Yelmah Rembrandt 854th, d Yelmah Royal Catalina 803rd.
312 Hamblin, J. & C., TOOLLEEN SAMANTHA 352nd 75063 (352), f 5/10/71, s Mallbrae Supreme 1908th, d Toolleen Serene 228th.
313 Hamblin, J. & C., TOOLLEEN SERENE 360th 75062 (360), f 11/10/71, s Mallbrae Supreme 1908th, d Mallbrae Serene 2541st.

LARGE WHITES

3— 314 Hamblin, N. A., & Sons, FAIRVIEW VALE ROYAL CATALINA 382nd 75353 (382), f 20/9/71, s Mallbrae Valiant Major 2302nd, d Fairview Vale Royal Catalina 101st.

315 Hamblin, N. A., & Sons, FAIRVIEW VALE ROYAL CATALINA 383rd 75235 (383), f 20/9/71, s Mallbrae Valiant Major 2302nd, d Fairview Vale Royal Catalina 101st.

316 Hornhardt, R. F., VALFRED EAST LASS 73953 (94), f 2/10/71, s Oak Lynne Julius Caesar 2551st, d Oak Lynne East Lass 2699th.

317 Hornhardt, R. F., VALFRED EAST LASS 2nd 73954 (95), f 2/10/71, s Oak Lynne Julius Caesar 2551st, d Oak Lynne East Lass 2699th.

318 Lienert, R. J. & J. A., OAK LYNNE ROYAL CATALINA 3410th 75258 (3410), f 12/10/71, s Oak Lynne Scipio 2682nd, d Mallee Grove Royal Catalina 1211th.

2— 319 Lienert, R. J. & J. A., OAK LYNNE TIRZAH 3396th 75262 (3396), f 13/10/71, s Oak Lynne Julius Caesar 2748th, d Oak Lynne Tirzah 2129th.

320 Richards, Albert H., & Son, SOMERSLEIGH SUNSHINE 170th 74483 (3123), f 7/11/71, s Moorilla Picasso 1355th, d Somersleigh Sunshine 136th.

321 Richards, Albert H., & Son, SOMERSLEIGH SUNSHINE 173rd 74485 (3126), f 7/11/71, s Moorilla Picasso 1355th, d Somersleigh Sunshine 136th.

5— 322 Schack, J. & A. & J. H., EDELWEISS MODESTY 279th 71895 (279), f 6/10/71, s Edelweiss Major 165th, d Exeter Flavia 388th.

323 Schack, J. & A. & J. H., EDELWEISS MODESTY 281st 74791 (281), f 6/10/71, s Edelweiss Major 165th, d Exeter Flavia 388th.

324 Schumacher, E. B. & M. D., LAR-MORE'JO-ANNE LEIGH 305th 74300 (305), f 20/9/71, s Mallbrae Valiant Major 2013th, d Lar-More' Jo-anne Leigh 117th.

325 Stephenson, L. G. & U. V., Eulinga Trina 134th 75086 (134), f 7/12/71, s Eulinga Allister 64th, d Eulinga Trina 6th.

326 Stephenson, L. G. & U. V., EULINGA TRINA 135th 75087 (135), f 7/12/71, s Eulinga Allister 64th, d Eulinga Trina 6th.

327 Trenery, A. R. & E. G., PROMVIEW RED JEWEL 654th 74944 (654), f 26/11/71, bred by C. C. Trenery & Son, s Locarno Caesar 367th, d Promview Red Jewel 528th.

328 Trenery, A. R. & E. G., PROMVIEW RED JEWEL 655th 74945 (655), f 26/11/71, bred by C. C. Trenery & Son, s Locarno Caesar 367th, d Promview Red Jewel 528th.

329 Trenery, C. C., & Son, PROMVIEW RED JEWEL 640th 74947 (640), f 22/11/71, s Mallbrae Supreme 835th, d Red Pines Jewel 363rd.

330 Trenery, C. C., & Son, PROMVIEW RED JEWEL 653rd 74943 (653), f 26/11/71, s Locarno Julius Caesar 367th, d Promview Red Jewel 528th.

331 Wandel, M. J. & J. K., MALLEE GROVE CASSANDRA 1835th 75482 (1835), f 4/12/71, s Oak Lynne Julius Caesar 2475th, d Mallee Grove Cassandra 902nd.

332 Wandel, M. J. & J. K., MALLEE GROVE ROYAL CATALINA 1812th 75483 (1812), f 16/11/71, s Oak Lynne Julius Caesar 2475th, d Mallee Grove Royal Catalina 1001st.

333 Williams, W., L. & W., WINDARRA FLAVIA 395th 75066 (395), f 15/10/71, s Oak Lynne Field Marshal 2368th, d Windarra Flavia 218th.

334 Williams, W., L. & W., WINDARRA FLAVIA 396th 75067 (396), f 15/10/71, s Oak Lynne Field Marshal 2368th, d Windarra Flavia 218th.

335 Zahra, A. & M., BUN-BEE LASSIE 371st 75303 (371), f 5/10/71, s Mallbrae Jonathon 1246th, d Bun-Bee Lassie 13th.

336 Zahra, A. & M., BUN-BEE LASSIE 373rd 75304 (373), f 5/10/71, s Mallbrae Jonathon 1246th, d Bun-Bee Lassie 13th.

CLASS

21. SOW, over 6 months and not over 9 months old.

337 Aldenhoven, A. & M. S., AULDEN-LODGE JULIANE ROYAL 975th 75140 (975), f 20/12/71, s Aulden-Lodge Boneparte 252nd, d Aulden-Lodge Juliane Royal 0534th.

338 Aldenhoven, A. & M. S., AULDEN-LODGE SUNBEAM 981st 75145 (981), f 30/12/71, s Aulden-Lodge Premier 571st, d Aulden-Lodge Sunbeam 683rd.

339 Baker, L. G. & M. J., MALLBRAE CHRISTINA KAY 3799th 75158 (3799), f 28/12/71, s Oak Lynne Scipio 2670th, d Mallbrae Christina Kay 2930th.

1—340 Baker, L. G. & M. J., MALLBRAE MELISSA MIA 3774th 75161 (3774), f 22/12/71, s Oak Lynne Scipio 2670th, d Oak Lynne Mona Lisa 2056th.

341 Castle, A. H. & S. L., CLARENDON LINDA 334th 75169 (2625), f 4/1/72, s Clarendon Supreme 47th, d Clarendon Linda 330th.

342 Castle, A. H. & S. L., CLARENDON LINDA 335th 75166 (2629), f 10/1/72, s Clarendon Supreme 46th, d Clarendon Linda 315th.

343 Cook, R. F. & P. B., KARYRIE MARTI HARI 475th 75238 (475), f 10/2/72, s Mallbrae Supreme 1821st d Exeter Marti Hari 400th.

344 Cook, R. F. & P. B., KARYRIE SAMANTHA 466th 75245 (466), f 17/12/71, s Mallbrae Supreme 1821st, d Karyrie Samantha 142nd.

345 Dalby, E. M. & E. C., DALVALE CLEOPATRA 104th 75177 (104), f 29/12/71, s Dalvale Picasso 21st, d Dalvale Cleopatra 41st.

346 Dalby, E. M. & E. C., DALVALE TIRZAH 90th 75185 (90), f 20/12/71, s Dalvale Picasso 21st, d Dalvale Tirzah 35th.

347 Daniel, R. I. & J. C., BRIARLEIGH JEWEL 1010th 74923 (1010), f 15/1/72, s Mallee Grove Field Marshal 1177th, d Briarleigh Jewel 647th.

348 Daniel, R. I. & J. C., BRIARLEIGH JEWEL 1022nd 74919 (1022), f 5/2/72, s Briarleigh Premier 794th, d Briarleigh Jewel 465th.

349 Dike, Miss B. N., STANLAKE PEARL 75213 (1), f 17/12/71, s Dewhurst Supreme, Dewhurst Pearl 36th.

350 Dike, Miss B. N., STANLAKE PEARL 2nd 75214 (2), f 17/12/71, s Dewhurst Supreme, d Dewhurst Pearl 36th.

351 Fairchild & Clutterbuck, VAUCLUSE VANITY 1427th 75228 (1386), f 18/12/71, s Vaucluse Chancellor 74th, d Vaucluse Vanity 1295th.

352 Fairchild & Clutterbuck, VAUCLUSE VANITY 1429th 75229 (1388), f 18/12/71, s Vaucluse Chancellor 74th, d Vaucluse Vanity 1295th.

353 WITHDRAWN.

354 WITHDRAWN.

355 Fyfe, A. R. & N. G., YELMAH CLEOPATRA 1138th 75351 (1138), f 14/1/72, s Yelmah Rembrandt 854th, d Aulden-Lodge Cleopatra 768th.

356 Fyfe, A. R. & N. G., YELMAH CLEOPATRA 1139th 75192 (1139), f 14/1/72, s Yelmah Rembrandt 854th, d Aulden-Lodge Cleopatra 768th.

357 Hamblin, J. & C., TOOLLEEN VANITY 376th 75060 (376), f 23/12/71, s Mallbrae Supreme 1908th, d Locarno Vanity 3rd.

358 Hamblin, J. & C., TOOLLEEN VANITY 377th 75060 (377), f 23/12/71, s Mallbrae Supreme 1908th, d Locarno Vanity 3rd.

359 Hamblin, N. A., & Sons, FAIRVIEW VALE PRINCESS 447th 75234 (447), f 4/2/72, s Oak Lynne Julius Caesar 2980th, d Fairview Vale Princess 302nd.

360 Hamblin, N. A., & Sons, FAIRVIEW VALE SAMARA 437th 75236 (437), f 3/1/72, s Mallbrae Valient Major 2302nd, d Mallbrae Samara 2281st.

361 Hornhardt, R. F., VALFRED CASSANDRA 3rd 73948 (100), f 16/2/72, s Valfred Julius Caesar 45th, d Oak Lynne Cassandra 2686th.

362 Hornhardt, R. F., VALFRED JO-ANN 10th 73945 (98), f 2/2/72, s Oak Lynne Julius Caesar 2192nd, d Mallbrae Jo-ann 1831st.

363 Lienert, R. J. & J. A., OAK LYNNE MONA LISA 3541st 75261 (3541), f 18/12/71, s Oak Lynne Julius Caesar 2749th, d Oak Lynne Mona Lisa 1861st.

3—364 Lienert, R. J. & J. A., OAK LYNNE MONA LISA 3598th 75259 (3598), f 5/2/72, s Oak Lynne Field Marshall 2378th, d Oak Lynne Mona Lisa 1152nd.

365 Mills, H. A. & C. H., YAMBA PEERESS 75056 (41), f 12/2/72, s Yamba Talisman 6th, d Yamba Selina 3rd.

LARGE WHITES

366 Mills, H. A. & C. H., YAMBA TUTORESS 34th 75057 (34), f 9/2/72, s Yamba Sentinel, d Yamba Tasma 11th.

367 Neely, A. F. & M. E., WAKITI LASSIE FORTUNE 15th 74383 (15), f 17/12/71, s Mallbrae Campbell Leigh 2623rd, d Windarra Lassie Fortune 294th.

368 Neely, A. F. & M. E., WAKITI LASSIE FORTUNE 17th 74385 (17), f 17/12/71, s Mallbrae Campbell Leigh 2623rd, d Windarra Lassie Fortune 294th.

369 Osborne, L. R., GREEN ISLE SUPREME 2nd 75554 (2943), f 21/12/71, s Toolleen Master 12th, d Promview Supreme Jewel 180th.

5— 370 Richards, Albert H., & Son, SOMERSLEIGH CONNIE 385th 74481 (3151), f 5/1/72, s Mallbrae Campbell Leigh 2106th, d Somersleigh Connie 277th.

371 Richards, Albert H., & Son, SOMERSLEIGH CONNIE 387th 74477 (3160), f 10/1/72, s Mallbrae Campbell Leigh 2106th, d Somersleigh Connie 223rd.

372 Schack, J. & A. & J. H., EDELWEISS LASSIE 315th 74795 (315), f 18/12/71, s Oak Lynne Field Marshal 2368th, d Windarra Lassie Fortune 210th.

373 Schumacher, E. B. & M. D., LAR-MORE' SCOTT LEIGH 327th 74309 (327), f 18/12/71, s Mallbrae Valiant Major 2013th, d Lar-More' Scott Leigh 141st.

374 Stephenson, L. G. & U. V., EULINGA SALMON ROYAL 177th 75083 (177), f 20/1/72, s Eulinga Supreme 3rd, d Eulinga Salmon Royal 70th.

375 Stephenson, L. G. & U. V., EULINGA SALMON ROYAL 180th 75084 (180), f 20/1/72, s Eulinga Supreme 3rd, d Eulinga Salmon Royal 70th.

376 Wandel, M. J. & J. K., MALLEE GROVE SUNBEAM 1870th 75484 (1870), f 24/12/71, s Oak Lynne Field Marshal 1551st, d Mallee Grove Sunbeam 584th.

377 Wandel, M. J. & J. K., MALLEE GROVE TIRZAH 1887th 75488 (1887), f 20/1/72, s Oak Lynne Field Marshal 1551st, d Oak Lynne Tirzah 2570.

378 Williams, W., L. & W., WINDARRA FLAVIA 411th 75069 (411), f 12/1/72, s Oak Lynne Field Marshall 2368th, d Windarra Flavia 283rd.

2— 379 Williams, W., L. & W., WINDARRA LASSIE FORTUNE 417th 75074 (417), f 24/1/72, s Mallbrae Campbell Leigh 2623rd, d Windarra Lassie Fortune 5th.

380 Zahra, A. & M., BUN-BEE LASSIE 450th 75309 (450), f 29/12/71, s Bun-Bee Tizland 136th, d Bun-Bee Lassie 95th.

381 Zahra, A. & M., BUN-BEE TIRZAH 472nd 75307 (472), f 2/1/72, s Bun-Bee Jonathon 87th, d Bun-Bee Tirzah 142nd.

CLASS

22. SOW, over 4 months and not over 6 months old.

382 Aldenhoven, A. & M. S., AULDEN-LODGE MONA LISA 1020th 75143 (1020), f 18/3/72, s Aulden-Lodge Count Zoe 616th, d Aulden-Lodge Mona Lisa 753rd.

383 Aldenhoven, A. & M. S., AULDEN-LODGE MONA LISA 1024th 75144 (1024), f 18/3/72, s Aulden-Lodge Count Zoe 616th, d Aulden-Lodge Mona Lisa 753rd.

2— 384 Baker, L. G. & M. J., Un-named, f 2/4/72, s Oak Lynne Scipio 26701, d Mallbrae Serene 1804th.

385 Baker, L. G. & M. J., Un-named, f 25/3/72, s Mallbrae Tristram 2817th, d Mallbrae Serene 2472nd.

386 Baker, L. G. & M. J., Un-named, f 24/3/72, s Colley Field Marshal 24th, d Mallbrae Serene 3103rd.

387 Castle, A. H. & S. L., CLARENDON PRINCESS 114th 75173 (2666), f 20/3/72, s Clarendon Reward 60th, d Clarendon Princess 110th.

388 Castle, A. H. & S. L., CLARENDON PRINCESS 115th 75174 (2667), f 20/3/72, s Clarendon Reward 60th, d Clarendon Princess 110th.

389 Castle, A. H. & S. L., CLARENDON VANITY 84th 75175 (2662), f 19/3/72, s Clarendon Reward 60th, d Clarendon Vanity 83rd.

390 Cook, R. F. & P. B., KARYRIE KATIE 491st 75242 (491), f 17/3/72, s Mallbrae Supreme 1821st, d Karyrie Katie 15th.

391 Cook, R. F. & P. B., KARYRIE KATIE 492nd 75243 (492), f 17/3/72, s Mallbrae Supreme 1821st, d Karyrie Katie 15th.

392 Dalby, E. M. & E. C., DALVALE CLEOPATRA 135th 75181 (135), f 1/4/72, s Aulden-Lodge Field Marshal 714th, d Dalvale Cleopatra 45th.

393 Dalby, E. M. & E. C., DALVALE CLEOPATRA 137th 75182 (137), f 1/4/72, s Aulden-Lodge Field Marshal 714th, d Dalvale Cleopatra 45th.

394 Daniel, R. I. & J. C., Un-named, f 11/4/72, s Briarleigh Premier 794th, d Briarleigh Coral 473rd.

395 Daniel, R. I. & J. C., Un-named, f 15/4/72, s Mallee Grove Field Marshal 1177th, d Briarleigh East Maid 576th.

396 Daniel, R. I. & J. C., Un-named, f 18/4/72, s Mallee Grove Field Marshal 1177th, d Mallee Grove Rosina 1353rd.

397 Fairchild & Clutterbuck, VAUCLUSE DUCHESS 1091st, f 8/4/72, s Vaucluse Ambassador 42nd, d Vaucluse Duchess 880th.

4— 398 Fairchild & Clutterbuck, VAUCLUSE DUCHESS 1092nd, f 8/4/72, s Vaucluse Ambassador 42nd, d Vaucluse Duchess 880th.

399 WITHDRAWN.

400 WITHDRAWN.

401 WITHDRAWN.

402 Fyfe, A. R. & N. G., Un-named, f 17/3/72, s Yelmah Renoir 635th, d Mallbrae Jo-ann 1419th.

403 Fyfe, A. R. & N. G., Un-named, f 16/3/72, s Yelmah Rembrandt 854th, d Yelmah Valinda May 808th.

404 Fyfe, A. R. & N. G., Un-named, f 16/3/72, s Yelmah Rembrandt 85th, d Yelmah Valinda May 808th.

405 Hamblin, J. & C., TOOLLEEN SAMANTHA 394th L.R. (394), f 9/4/72, s Toolleen Extreme 301st, d Toolleen Serene 228th.

406 Hamblin, J. & C., TOOLLEEN SAMANTHA 395th L.R. (395), f 9/4/72, s Toolleen Extreme 301st, d Toolleen Serene 228th.

407 Hamblin, N. A., & Sons, Un-named, f 20/3/72, s Oak Lynne Julius Caesar 2980th, d Fairview Vale Julia 287th.

408 Hamblin, N. A., & Sons, Un-named, f 25/3/72, s Oak Lynne Julius Caesar 2980th, d Fairview Vale Royal Catalina 295th.

3— 409 Hamblin, N. A. & Sons, Un-named, f 28/3/72, s Oak Lynne Julius Caesar 2980th, d Fairview Vale Samara 338th.

410 Hornhardt, R. F., VALFRED EAST LASS 5th 75205 (105), f 7/4/72, s Oak Lynne Julius Caesar 2192nd, d Oak Lynne East Lass 2699th.

411 Hornhardt, R. F., VALFRED EAST LASS 6th 75206 (106), f 7/4/72, s Oak Yynne Julius Caesar 2192nd, d Oak Lynne East Lass 2699th

1— 412 Lienert, R. J. & J. A., Un-named, f 17/3/72, s Oak Lynne Julius Caesar 2392nd, d Oak Lynne Mona Lisa 955th.

413 Lienert, R. J. & J. A., Un-named, f 4/4/72, s Exeter Allister 172nd, d Oak Lynne Tirzah 2129th.

414 Lienert, R. J. & J. A., Un-named, f 10/4/72, s Oak Lynne Picasso 2862nd, d Oak Lynne Mona Lisa 2297th.

415 Mills, H. A. & C. H., YAMBA ACTRESS 75053 (53), f 27/4/72, s Yamba Talisman 6th, d Vaucluse Duchess 872nd.

416 Mills, H. A. & C. H., YAMBA TASMA 47th 75052 (47), f 9/4/72, s Oak Lynne Lord Nelson 2619th, d Vaucluse Duchess 728th.

5— 417 Neely, A. F. & M. E., WAKITI CLEOPATRA 36th 75014 (36), f 22/3/72, s Promview Supreme 530th, d Wakiti Cleopatra 5th.

418 Neely, A. F. & M. E., WAKITI SUNSHINE 41st 75012 (41), f 20/4/72, s Somersleigh Rodney 128th, d Somersleigh Sunshine 168th.

419 Noble, T. M., & Sons, WINDARRA EAST LASS 446th 75296 (446), f 15/4/72, bred by W., L. & W. Williams, s Valfred Julius Caesar 58th, d Windarra East Lass 304th.

420 Noble, T. M., & Sons, WINDARRA EAST LASS 44th 75297 (447), f 15/4/72, bred by W., L. & W. Williams, s Valfred Julius Caesar 58th, d Windarra East Lass 304th.

421 Osborne, L. R., Un-named, f 16/3/72, s Toolleen Master 12th, d Somersleigh Julia 3rd.

LARGE WHITES

422 Osborne, L. R., Un-named, f 17/3/72, s Green Isle Eddy 33rd, d Green Isle Dream.
423 Richards, Albert H., & Son, SOMERSLEIGH JENNY 16th 75221 (3169), f 27/3/72, s Moorilla Picasso 1355th, d Somersleigh Jenny.
424 Richards, Albert H., & Son, SOMERSLEIGH JENNY 17th 75222 (3170), f 27/3/72, s Moorilla Picasso 1355th, d Somersleigh Jenny.
425 Richards, Albert H., & Son, SOMERSLEIGH JULIA 173rd 75225 (3180), f 5/4/72, s Mallbrae Campbell Leigh 2106th, d Somersleigh Julia 117th.
426 Schack, J. & A. & J. H., EDELWEISS CONTESSA 316th 74786 (316), f 16/4/72, s Mallbrae Supreme 2868th, d Edelweiss Contessa 190th.
427 Schack, J. & A. & J. H., EDELWEISS CONTESSA 317th 74787 (317), f 16/4/72, s Mallbrae Supreme 2868th, d Edelweiss Contessa 190th.
428 Schumacher, E. B. & M. D., LAR-MORE' CATALISA 373rd 75129 (373), f 16/4/72, s Oak Lynne Picasso 3129th, d Lar-More' Catalisa 256th.
429 Schumacher, E. B. & M. D., LAR-MORE' DUTCHESS 379th 75132 (379), f 27/4/72, s Oak Lynne Picasso 3129th, d Lar-More' Dutchess Leigh 243rd.
430 Stephenson, L. G. & U. V., Un-named, f 26/3/72, s Eulinga Allister 65th, d Mallbrae Trina 1937th.
431 Stephenson, L. G. & U. V., Un-named, f 26/3/72, s Eulinga Allister 65th, d Mallbrae Trina 1937th.
432 Wandel, M. J. & J. K., MALLEE GROVE CATALISA 1952nd 75695 (1952), f 20/3/72, s Oak Lynne Field Marshal 1551st, d Mallee Grove Catalisa 617th.
433 Williams, W., L. & W., WINDARRA FLAVIA 451st 75071 (451), f 20/4/72, s Valfred Julius Caesar 58th, d Windarra Flavia 308th.
434 Williams, W., L. & W., WINDARRA FLAVIA 452nd 75072 ((452), f 20/4/72, s Valfred Julius Caesar 58th, d Windarra Flavia 308th.
435 Zahra, A. & M., BUN-BEE LASSIE 494th 75303 (494), f 18/3/72, s Bun-Bee Jonathon 87th, d Bun-Bee Lassie 13th.
436 Zahra, A. & M., BUN-BEE LASSIE 501st 75300 (501), f 2/4/72, s Mallbrae Jonathon, d Bun-Bee Lassie Gem 5th.

CLASS

23. SOW, 4 months old or under.

437 Aldenhoven, A. & M. S.
2- 438 Aldenhoven, A. & M. S.
439 Baker, L. G. & M. J.
VHC- 440 Baker, L. G. & M. J.
441 Castle, A. H. & S. L.
442 Castle, A. H. & S. L.
443 Daniel, R. I. & J. C.
444 Daniel, R. I. & J. C.
445 Fairchild & Clutterbuck.
446 Fairchild & Clutterbuck.
447 WITHDRAWN.
448 WITHDRAWN.
449 Fyfe, A. R. & N. G.
450 Fyfe, A. R. & N. G.
451 Hamblin, J. & C.
452 Hamblin, J. & C.
1- 453 Hamblin, N. A., & Sons.
454 Hamblin, N. A. & Sons.
4- 455 Hornhardt, R. F., VALFRED CATALISA 19th 75209 (108), f 16/5/72, s Exeter Field Marshal 685th, d Valfred Catalisa 13th.
456 Lienert, R. J. & J. A.
3- 457 Lienert, R. J. & J. A.
458 Mills, H. A. & C. H., YAMBA MISTRESS 61st 75049 (61), f 29/5/72, s Oak Lynne Lord Nelson 2619th, d Mallbrae Serene 3075th.
HC- 459 Neely, A. F. & M. E.
460 Neely, A. F. & M. E.
461 Noble, T. M., & Sons, FINCHLEY EAST LASS 233rd L.R. (652), f 16/5/72, s Oak Lynne Field Marshal 2368th, d Finchley East Lass 228th.
462 Noble, T. M., & Sons, FINCHLEY EAST LASS 235th L.R. (654), f 16/5/72, s Oak Lynne Field Marshal 2368th, d Finchley East Lass 228th.
5- 463 Richards, Albert H., & Son.
464 Richards, Albert H., & Son.
465 Schack, J. & A. & J. H., EDELWEISS MODESTY 318th 74792 (318), f 17/5/72, s Mallbrae Supreme 2868th, d Exeter Flavia 388th.
466 Schack, J. & A. & J. H., EDELWEISS MODESTY 322nd 74793 (322), f 17/5/72, s Mallbrae Supreme 2868th, d Exeter Flavia 388th.
467 Schumacher, E. B. & M. D., Un-named, f 22/5/72, s Lar-More' Escort 287th, d Lar-More' Jo-anne Leigh 117th.
468 Schumacher, E. B. & M. D., Un-named, f 22/5/72, s Lar-More' Escort 287th, d Lar-More' Jo-anne Leigh 117th.
469 Stephenson, L. G. & U. V., Un-named, f 19/5/72, s Eulinga Allister 65th, d Eulinga Trina 40th.
470 Stephenson, L. G. & U. V., Un-named, f 19/5/72, s Eulinga Allister 65th, d Eulinga Trina 40th.
471 Trenery, C. C., & Son.
472 Trenery, C. C., & Son.
473 Wandel, M. J. & J. K., Un-named, f 16/5/72, s Oak Lynne Julius Caesar 2475th, d Mallee Grove Catalisa 737th.
474 Wandel, M. J. & J. K., Un-named, f 16/5/72, s Mallee Grove Field Marshal 1400th, d Mallee Grove Catalisa 1062nd.
475 Williams, W., L. & W., WINDARRA FLAVIA 459th L.R. (459), f 22/5/72, s Oak Lynne Field Marshal 2368th, d Windarra Flavia 8th.
476 Williams, W., L. & W., WINDARRA FLAVIA 460th L.R. (460), f 22/5/72, s Oak Lynn Field Marshal 2368th, d Windarra Flavia 8th.
477 Zahra, A. & M.
478 Zahra, A. & M.

CLASS

24. *WEEKLY TIMES. Breeders' Group, consisting of one boar and two sows (any age) bred and owned by exhibitor; to be selected from exhibits in general classes. Prizes: $10, $7, $3. Entry fee, $5.25; R.A.S. of V. Members, $3.25.
Prize money presented by THE HERALD AND WEEKLY TIMES LTD., 44 FLINDERS STREET, MELBOURNE.

479 Aldenhoven, A. & M. S.
480 Aldenhoven, A. & M. S.
481 Baker, L. G. & M. J.
482 Baker, L. G. & M. J.
483 Castle, A. H. & S. L.
484 Dalby, E. M. & E. C.
485 Daniel, R. I. & J. C.
486 Fairchild & Clutterbuck.
487 Fyfe, A. R. & N. G.
488 Hamblin, J. & C.
3- 489 Hamblin, N. A., & Sons.
490 Hornhardt, R. F.
2- 491 Lienert, R. J. & J. A.
492 Lienert, R. J. & J. A.
493 Mills, H. A. & C. H.
494 Richards, Albert H., & Son.
495 Schack, J. & A. & J. H.
1- 496 Stephenson, L. G. & U. V.
497 Wandel, M. J. & J. K.
498 Williams, W., L. & W.

CHAMPION PRIZES.

JUNIOR CHAMPION LARGE WHITE BOAR, 207 9 months old or under—Society's Rosette.

JUNIOR RESERVE CHAMPION LARGE 202 WHITE BOAR—Society's Rosette.

CHAMPION LARGE WHITE BOAR, any age— 97 Society's Rosette.

RESERVE CHAMPION LARGE WHITE 119 BOAR—Society's Rosette.

JUNIOR CHAMPION LARGE WHITE SOW.— 412 9 months old or under—Society's Rosette.

JUNIOR RESERVE CHAMPION LARGE 340 WHITE SOW—Society's Rosette.

LARGE WHITES—LARGE BLACKS

CHAMPION LARGE WHITE SOW, any age—Society's Rosette.

RESERVE CHAMPION LARGE WHITE SOW.—Society's Rosette.

A BRONZE MEDALLION, donated by **COOPER AUSTRALIA LIMITED, 53 PHILLIP STREET, CONCORD, N.S.W., 2137,** will be awarded to the exhibitor of the Best Large White Pig.

SPECIAL ROSETTES will be presented by **THE AUSTRALIAN PIG BREEDERS' SOCIETY (FEDERAL COUNCIL)** for the Best Large White Boar and the Best Large White Sow, if not less than three exhibitors compete.

A TROPHY, valued at $12, donated by **"THE PIG FARMER", 249 MARGARET STREET, TOOWOOMBA, QLD.,** will be awarded to the Most Successful Exhibitor in this Section. Three points will be allotted for a first, two points for a second and one point for a third award in each class. In the event of a tie, two points will be allotted for Champion awards and one point for Reserve Champion awards.

Section 62—Large Blacks

Judge: T. W. ORAM, Esq.
Associate Judge: D. KOOLOOS, Esq.
Steward: P. J. LEAKE, Esq.

Entry fee, $5.25; R.A.S. of V. Members, $3.25; unless otherwise stated. (This includes 25c levy requested by the Australian Pig Breeders' Society (Victorian Branch).

CLASS

25. BOAR, 12 months old or over.

499 Chappel, R. J., EVERBLOOME GENERAL 36th 2847 (427), f 2/3/70, s Everbloome General 24th, d Everbloome Black Ann 41st.

500 Davison, S. & A. & J., TOOLLEEN BLACK JACK 4th 2854 (311), f 20/10/69, bred by J. & C. Hamblin, s Toolleen Mischief 30th, d Fairview Vale Kitti Kitti.

26. BOAR, under 12 months and over 9 months old.

501 Chappel, R. J., EVERBLOOME GENERAL 45th 3023 (527), f 26/11/71, s Everbloome General 42nd, d Everbloome Princess 35th.

502 Davison, S. & A. & J., BLAAVEN BLACK JOE 20th 3042 (35), f 10/10/71, s Toolleen Black Jack 3rd, d Toolleen Black Ann 15th.

503 Hamblin, J. & C., TOOLLEEN KING 327th 3027 (327), f 20/9/71, s Toolleen King 335th, d Everbloome Black Ann 135th.

27. BOAR, over 6 months and not over 9 months old.

504 Davison, J. B. & J. M., BENDININE BLACK BEATNIK 10th 3033 (88), f 25/2/72, s Blaaven Black Joe 13th, d Bendinine Black Jill 28th.

505 Davison, S. & A. & J., BLAAVEN BLACK JOE 23rd 3040 (38), f 24/12/71, s Toolleen Black Jack 4th, d Toolleen Black Ann 12th.

506 Hamblin, J. & C., TOOLLEEN BLACKSMITH 386th 3030 (386), f 3/2/72, s Ohangai Blacksmith 2nd, d Toolleen Joan 13th.

28. BOAR, over 4 months and not over 6 months old.

507 Chappel, R. J., EVERBLOOME MISCHIEF 45th 3020 (536), f 18/3/72, s Everbloome Mischief 28th, d Everbloome Black Ann 41st.

508 Davison, S. & A. & J., BLAAVEN BLACK JOE 26th 3046 (41), f 7/4/72, s Blaaven Black Joe 13th, d Blaaven Balck Ann 34th.

CLASS

29. BOAR, 4 months old or under.

509 Chappel, R. J., EVERBLOOME KING 29th L.R. (547), f 18/5/72, s Everbloome King 26th, d Everbloome Black Ann 19th.

510 Davison, J. B. & J. M., BENDININE BLACK JACK 21st 3036 (90), f 18/6/72, s Blaaven Black Joe 14th, d Bendinine Black Lady 17th.

30. SOW AND LITTER (Sow any age), suckling her own litter of not less than 8 pigs, which must be over 4 weeks and not over 8 weeks old on 15th September. Particulars concerning the name of the sow, the litter and the sire of the litter may be shown on the entry form, or forwarded to the Director by the 31st August. Entry fee, $5.25; R.A.S. of V. Members, $4.25.

511 Hamblin, J. & C.

31. SOW, 12 months old or over.

512 Chappel, R. J., EVERBLOOME BLACK ANN 99th 2819 (373), f 5/9/69, s Everbloome King 9th, d Everbloome Black Ann 41st.

32. SOW, under 12 months and over 9 months old.

513 Chappel, R. J., EVERBLOOME PRINCESS 40th 3024 (497), f 26/11/71, s Everbloome General 42nd, d Everbloome Princess 35th.

514 Chappel, R. J., EVERBLOOME PRINCESS 41st 3025 (498), f 26/11/71, s Everbloome General 42nd, d Everbloome Princess 35th.

515 Davison, J. B. & J. M., BENDININE BLACK LADY 31st 3035 (305), f 1/10/71, s Toolleen Black Jack 3rd, d Bendinine Black Lady 15th.

516 Davison, J. B. & J. M., BENDININE BLACK LADY 33rd 3037 (307), f 3/10/71, s Toolleen Black Jack 3rd, d Bendinine Black Lady 17th.

517 Davison, S. & A. & J., BLAAVEN BLACK ANN 92nd 3043 (118), f 10/10/71, s Toolleen Black Jack 3rd, d Toolleen Black Ann 15th.

518 Hamblin, J. & C., TOOLLEEN BLACK ANN 1051st 3028 (1051), f 20/9/71, s Toolleen King 335th, d Everbloome Black Ann 135th.

519 Hamblin, J. & C., TOOLLEEN BLACK ANN 1061st 3029 (1061), f 20/9/71, s Toolleen King 335th, d Everbloome Black Ann 135th.

33. Sow, over 6 months and not over 9 months old.

520 Davison, J. B. & J. M., BENDININE BLACK JILL 51st 3034 (324), f 25/2/72, s Blaaven Black Joe 13th, d Bendinine Black Jill 28th.

521 Davison, S. & A. & J., BLAAVEN BLACK ANN 96th 3041 (122), f 24/12/71, s Toolleen Black Jack 4th, d Toolleen Black Ann 12th.

522 Hamblin, J. & C., TOOLLEEN JOANNE 527th 3031 (527), f 3/2/72, s Ohangai Blacksmith 2nd, d Toolleen Joan 13th.

523 Hamblin, J. & C., TOOLLEEN KITTI 521st 3032 (521), f 3/1/72, s Blaaven Black Joe 5th, d Toolleen Kitti Kitti 446th.

34. SOW, over 4 months and not over 6 months old.

524 Chappel, R. J., EVERBLOOME BLACK ANN 173rd 3021 (501), f 18/3/72, s Everbloome Mischief 28th, d Everbloome Black Ann 41st.

525 Chappel, R. J., EVERBLOOME BLACK ANN 174th 3022 (502), f 18/3/72, s Everbloome Mischief 28th, d Everbloome Black Ann 41st.

526 Davison, S. & A. & J., BLAAVEN BLACK ANN 101st 3044 (127), f 9/4/72, s Toolleen Black Jack 4th, d Toolleen Black Ann 15th.

LARGE BLACKS—WESSEX SADDLEBACKS

CLASS

35. SOW, 4 months old or under.

527 Chappel, R. J., EVERBLOOME BLACK ANN 183rd L.R. (512), f 18/5/72, s Everbloome King 26th, d Everbloome Black Ann 19th.
1— 528 Chappel, R. J., EVERBLOOME BLACK ANN 184th L.R. (513), f 18/5/72, s Everbloome King 26th, d Everbloome Black Ann 19th.
3— 529 Davison, J. B. & J. M., BENDININE BLACK LADY 40th 3038 (327), f 18/6/72, s Blaaven Black Joe 14th, d Bendinine Black Lady 17th.
2— 530 Davison, J. B. & J. M., BENDININE BLACK LADY 42nd 3039 (329), f 18/6/72, s Blaaven Black Joe 14th, d Bendinine Black Lady 17th.

36. *WEEKLY TIMES. Breeders' Group, consisting of one boar and two sows (any age) bred and owned by exhibitor; to be selected from exhibits in general classes. Prizes: $10, $7, $3. Entry fee, $5.25; R.A.S. of V. Members, $3.25.

Prize money presented by THE HERALD AND WEEKLY TIMES LTD., 44 FLINDERS STREET, MELBOURNE.

3— 531 Chappel, R. J.
2— 532 Davison, J. B. & J. M.
533 Davison, S. & A. & J.
1— 534 Hamblin, J. & C.

CHAMPION PRIZES

JUNIOR CHAMPION LARGE BLACK BOAR, 506 9 months old or under—Society's Rosette.

JUNIOR RESERVE CHAMPION LARGE BLACK 507 BOAR—Society's Rosette. HC

CHAMPION LARGE BLACK BOAR, any age— 409 Society's Rosette.

RESERVE CHAMPION LARGE BLACK BOAR— 506 Society's Rosette.

JUNIOR CHAMPION LARGE BLACK SOW, 9 523 months old or under—Society's Rosette.

JUNIOR RESERVE CHAMPION LARGE BLACK 521 SOW—Society's Rosette.

CHAMPION LARGE BLACK SOW, any age— 511 Society's Rosette.

RESERVE CHAMPION LARGE BLACK SOW— 512 Society's Rosette.

A BRONZE MEDALLION, donated by **COOPER AUSTRALIA LIMITED, 53 PHILLIP STREET, CONCORD, N.S.W., 2137,** will be awarded to the exhibitor of the Best Large Black Pig. 511

SPECIAL ROSETTES will be presented by **THE AUSTRALIAN PIG BREEDERS' SOCIETY (FEDERAL COUNCIL)** for the Best Large Black Boar and the Best Large Black Sow, if not less than three exhibitors compete. 499 511

A TROPHY, valued at $12, donated by **"THE PIG FARMER", 249 MARGARET STREET, TOOWOOMBA, QLD.,** will be awarded to the Most Successful Exhibitor in this Section. Three points will be allotted for a first, two points for a second and one point for a third award in each class. In the event of a tie, two points will be allotted for Champion awards and one point for Reserve Champion awards.

J. & C. HAMBLIN.

Section 63 — Wessex Saddlebacks

13

Judge: C. J. TONER, Esq.
Associate Judge: C. W. SEEHUSEN, Esq.
Stewards: N. W. ANDERSON, Esq.
ROBERT G. GREY, Esq.

Entry fee, $5.25; R.A.S. of V. Members, $3.25; unless otherwise stated. (This includes 25c levy requested by the Australian Pig Breeders' Society (Victorian Branch).

CLASS

37. BOAR, 12 months old or over.

1— 535 Adams, N. S., WATERLOO SATELLITE 184th 7834 (139), f 17/12/68, bred by C. J. & D. J. Toner, s Waterloo Satellite, d Killdare Fay.
2— 536 Caulfield Grammar School, ELMAR LANCELOT 8261 (317), f 20/3/70, bred by Geoffrey E. Hore, s Elmar Lance, d Cuming Lock's Charlotte 6th.
3— 537 Hore, Geoffrey E., ELMAR LANCASTER 8146 (256), f 9/8/69, s Elmar Lance, d Elmar Lucy.
538 Lyons, D. M. & M. C., INVERLYN FABIAN 8244 (131), f 25/11/69, s Greylight High Sun 22nd, d Killdare Fay.
539 Mills, H. A. & C. H., WATERLOO MOONRAKER 8922 (358), f 9/9/71, bred by C. J. Toner, s Carrisbrooke Ingot, d Waterloo Delilah.

38. BOAR, under 12 months and over 9 months old.

3— 540 Adams, N. S., NORLEAN SATELLITE 14th 9082 (240), f 25/10/71, s Waterloo Satellite 184th, d Norlean Shirley 23rd.
HC— 541 Caulfield Grammar School, CUMING MARY'S PICK 7th 9026 (270), f 21/9/71, s Windrest Good Pick, d Greylight Lady Mary.
542 Down, R. H. & N., NALINDON CLARE'S PRINCE 9013 (93), f 20/11/71, s Nalindon Norman, d Boobyella Clare's Princess 2nd.
543 Hore, Geoffrey E., ELMAR SUNSET LANCASTER 495th 8895 (495), f 12/10/71, s Elmar Lancaster, d Greylight High Sunset 3rd.
544 Hore, Geoffrey E., ELMAR LANCASTER 498th 9054 (498), f 6/10/71, s Elmar Lancaster, d Elmar Carl-Lass 2nd.
545 Lyons, D. M. & M. C., BROOKMEIR LAWTON 6th 8873 (6), f 12/10/71, bred by J. D. & J. M. Maxwell, s Elmar Lawton, d Killdare Faith.
546 Lyons, D. M. & M. C., INVERLYN WARREN 9117 (191), f 2/10/71, s Inverlyn Fabian, d Inverlyn Wanda.
2— 547 Mills, H. A. & C. H., YAMBA GALLANT 45th 9084 (45), f 16/9/71, s Windrest Successful, d Windrest Jewel.
548 Unthank, J. E., & Son, WINTERSET PRINCE 5th 9095 (224), f 29/10/71, s Norlean Fred, d Cuming Melba's Charlotte.
549 Van der Meyden, G. & M., FOREST HILL LANCE 9000 (30), f 14/10/71, s Forest Hill Suzanne's Lane, d Forest Hill Lorna.
1— 550 Zahra, A. & M., BUN-BEE LAWTON 257th 9126 (257), f 6/10/71, s Elmar Lawton, d Bun-Bee Sunset 23rd.

39. BOAR, over 6 months and not over 9 months old.

551 Adams, N. S., NORLEAN SATELLITE 15th 9076 (241), f 12/2/72, s Waterloo Satellite 184th, d Norlean Joy 2nd.
1— 552 Allez, K. G., & Son., CORILLA LEO 70th 9052 (470), f 4/1/72, bred by J. R. Doyle, s Corilla Leo 7th, d Corilla Rose.
553 Caulfield Grammar School, CUMING DOREEN'S WONDER 9024 (278), f 17/12/71, s Cuming Mary's Wonder 3rd, d Cuming Doreen 3rd.
554 Down, R. H. & N., NALINDON LARGUS 9015 (101), f 28/12/71, s Nalindon Norman, d Boobyella Lucy 2nd.
2— 555 Hore, Geoffrey E., ELMAR LANCASTER 520th 9057 (520), f 20/12/71, s Elmar Lancaster, d Elmar Lois 62nd.

WESSEX SADDLEBACKS

3- 556 Hore, Geoffrey E., ELMAR LANCO 522nd 9059 (522), f 20/12/71, s Elmar Lanco, d Elmar Lotus 391st.
557 Lyons, D. M. & M. C., INVERLYN CEDRIC 9113 (210), f 1/2/72, s Waterloo Sir Cedric 35th, d Inverlyn Little Fay.
558 Lyons, D. M. & M. C., INVERLYN RAYMOOR 2nd 9114 (205), f 28/1/72, s Inverlyn Raymoor, d Inverlyn Raelene.
559 Mills, H. A. & C. H., YAMBA GALLANT 80th 9085 (80), f 6/3/72, s Windrest Successful, d Windrest Jewel.
560 Unthank, J. E., & Son, WINTERSET CHARLIE 9097 (238), f 14/1/72, s Carrisbrooke Ingot, d Waterloo Lady Sabrina.
561 Unthank, J. E., & Son, WINTERSET CHARLIE 2nd 9098 (239), f 14/1/72, s Carrisbrooke Ingot, d Waterloo Lady Sabrina.

CLASS

40. BOAR, over 4 months and not over 6 months old.

3- 562 Adams, N. S., NORLEAN SATELLITE 17th 9079 (246), f 10/4/72, s Waterloo Satellite 184th, d Norlean Shirley 11th.
563 Caulfield Grammar School, CUMING NOELENE'S PICK 8944 (298), f 18/3/72, s Cuming Doreen's Pick 4th, d Nalindon Noelene.
564 Down, R. H. & N., NALINDON LANCE 9022 (116), f 13/4/72, s Elmar Lance 418th, d Inverlyn Winnie.
565 Down, R. H. & N., NALINDON LANCE 3rd 9160 (118), f 13/4/72, s Elmar Lance 418th, d Inverlyn Winnie.
566 Hore, Geoffrey E., ELMAR WONDER SUN 535th LR (535), f 17/3/72, s Greylight Wonder Sun 3rd, d Waterloo Jill 107th.
567 Hore, Geoffrey E., ELMAR WONDER SUN 537th LR (537), f 27/3/72, s Greylight Wonder Sun 3rd, d Elmar Lucy.
568 Lyons, D. M. & M. C., BROOKMEIR SYDNEY (12), f 18/3/72, bred by J. D. & J. M. Maxwell, s Bun-Bee Lawton 55th, d Killdare Faith.
569 Lyons, D. M. & M. C., BROOKMEIR SYDNEY 2nd LR (8), f 18/3/72, bred by J. D. & J. M. Maxwell, s Bun-Bee Lawton 55th, d Killdare Faith.
570 Mills, H. A. & C. H., YAMBA MIKADO 105th 9092 (105), f 25/4/72, s Windrest Successful, d Yamba Empress 5th.
4-571 Mills, H. A. & C. H., YAMBA MIKADO 106th 9093 (106), f 25/4/72, s Windrest Successful, d Yamba Empress 5th.
1-572 Unthank, J. E., & Son, WINTERSET DAVID 4th 9099 (243), f 19/3/72, s Norlean Fred, d Winterset Donna 3rd.
2-573 Van der Meyden, G. & M., FOREST HILL OLIVER 9110 (32), f 28/3/72, s Forest Hill Oscar, d Forest Hill Sue 2nd.

41. BOAR, 4 months old or under.

574 Adams, N. S., NORLEAN SATELLITE 18th 9072 (254), f 28/5/72, s Waterloo Satellite 184th, d Norlean Joy.
575 Adams, N. S., NORLEAN SATELLITE 19th 9073 (255), f 28/5/72, s Waterloo Satellite 148th, s Norlean Joy.
576 Caulfield Grammar School, CUMING LANCELOT'S PICK 9025 (312), f 22/5/72, s Cuming Wonder's Pick, d Cuming Lancelot's Doreen.
2-577 Down, R. H. & N.
1-578 Hore, Geoffrey E.
3-579 Hore, Geoffrey E.
580 Lyons, D. M. & M. C., INVERLYN DELLABOY 9125 (225), f 20/5/72, s Waterloo Sir Cedric 35th, d Winterset Della.
581 Lyons, D. M. & M. C., INVERLYN ROGER 9123 (235), f 28/5/72, s Inverlyn Fabian, d Inverlyn Roma.
582 Van der Meyden, G. & M.
583 Van der Meyden, G. & M.

42. SOW AND LITTER (Sow any age), suckling her own litter of not less than 8 pigs, which must be over 4 weeks and not over 8 weeks old on 15th September. Particulars concerning the name of the sow, the litter and the sire of the litter may be shown on the entry form, or forwarded to the Director by the 31st August. Entry fee, $5.25; R.A.S. of V. Members, $4.25.

584 Allez, K. G., & Son, ELMAR LAURAL 305th 8292 (305), f 22/3/70, bred by Geoffrey E. Hore, s Elmar Lance, d Elmar Laurel. TR. To. 43
585 Caulfield Grammar School, NALINDON NOELENE 8084 (1), f 8/11/69, bred by R. H. & N. Down, s Waterloo Satellite Wonder 2nd, d Cuming Beau Nola 2nd.
1-586 Down, R. H. & N.
587 Lyons, D. M. & M. C.

CLASS

43. SOW, 12 months old or over.

588 Adams, N. S., NORLEAN SHIRLEY 69th 8227 (220), f 25/9/69, s Waterloo Satellite Wonder, s Norlean Shirley 21st.
1-589 Hore, Geoffrey E., GREYLIGHT HIGH SUNSET 3rd 7583 (207), f 3/11/67, bred by Mrs. O. F. Douglas & Son, s Greylight High Sun 9th, d Greylight Lady Sunset 4th.
590 Lyons, D. M. & M. C., KILLDARE FAITH 7376 (270), f 26/6/67, bred by R. H. & R. R. Jorgensen, s Killdare Fred, d Killdare Sarah.
3-591 Mills, H. A. & C. H., YAMBA IMOGEN 44th 9089 (44), f 12/9/71, s Windrest Successful, d Windrest Jewel 2nd.
592 Unthank, J. E., & Son, WINTERSET MELBA 3rd 8599 (187), f 18/12/70, s Norlean Fred, d Cuming Melba's Charlotte.
593 Van der Meyden, G. & M., FOREST HILL MIRALA 8782 (51), f 9/4/71, s Elmar Lang 198th, d Windrest Miranda.
2-584 TR FROM 42.

44. SOW, under 12 months and over 9 months old.

594 Adams, N. S., NORLEAN SHIRLEY 82nd 9083 (303), f 25/10/71, s Waterloo Satellite 184th, d Norlean Shirley 23rd.
595 Caulfield Grammar School, CUMING PICK'S MARY 4th 8945 (277), f 21/9/71, s Windrest Good Pick, d Greylight Lady Mary.
596 Down, R. H. & N., NALINDON CLARE'S PRINCESS 9014 (94), f 20/11/71, s Nalindon Norman, d Boobyella Clare's Princess 2nd.
597 Hore, Geoffrey E., ELMAR JILL 477th 9061 (477), f 18/9/71, s Elmar Lancaster, d Waterloo Jill 107th.
598 Hore, Geoffrey E., ELMAR LUCY 490th 9060, (490), f 3/10/71, s Greylight Wonder Sun 3rd, d Elmar Lucy.
599 Lyons, D. M. & M. C., INVERLYN DAYDREAMER 1921 (203), f 7/10/71, s Inverlyn Cascius, d Inverlyn Wexie's Dawn.
600 Lyons, D. M. & M. C., INVERLYN VIVIENNE 9120 (184), f 16/10/71, s Inverlyn Fabian, d Winterset Ruby.
3-601 Mills, H. A. & C. H., YAMBA GALATEA 48th 9086 (48), f 16/9/71, s Windrest Successful, d Windrest Jewel.
1-602 Mills, H. A. & C. H., YAMBA KATISHA 76th 9091 (76), f 21/9/71, s Windrest Successful, d Yamba Empress 4th.
2-603 Unthank, J. E., & Son, WINTERSET LUCY 2nd 9102 (219), f 1/10/71, s Winterset Darky 2nd, d Winterset Lucy.
604 Unthank, J. E., & Son, WINTERSET LUCY 5th 9103 (222), f 1/10/71, s Winterset Darky 2nd, d Winterset Lucy.
605 Zahra, A. & M., BUN-BEE SUNSET 249th 9127 (249), f 6/10/71, s Elmar Lawton, d Bun-Bee Sunset 23rd.
4-606 Zahra, A. & M., BUN-BEE SUNSET 262nd 9041 (262), f 19/10/71, s Elmar Lawton, d Bun-Bee Sunset 20th.

45. SOW, over 6 months and not over 9 months old.

607 Adams, N. S., NORLEAN JOY 12th 9077 (310), f 12/2/72, s Waterloo Satellite 184th, d Norlean Joy 2nd.
608 Caulfield Grammar School, CUMING PICK'S MARY 6th 9027 (294), f 1/2/72, s Cuming Doreen's Pick 4th, d Greylight Lady Mary.

WESSEX SADDLEBACKS

609 Caulfield Grammar School, CUMING WONDER'S DOREEN 8948 (281), f 17/12/71, s Cuming Mary's Wonder 3rd, d Cuming Doreen 3rd.
610 Down, R. H. & N., NALINDON LUCINDA 9016 (97), f 28/12/71, s Nalindon Norman, d Boobyella Lucy 2nd.
1—611 Hore, Geoffrey E., ELMAR LOIS 503rd 9056 (503), f 16/12/71, s Greylight Wonder Sun 3rd, d Elmar Lois 60th.
612 Hore, Geoffrey E., ELMAR LOIS 517th 9058 (517), f 20/12/71, s Elmar Lancaster, d Elmar Lois 62nd.
613 Lyons, D. M. & M. C., INVERLYN RAELENE'S LASS 9115 (207), f 28/1/72, s Inverlyn Raymoor, d Inverlyn Raelene.
614 Lyons, D. M. & M. C., INVERLYN RAELENE'S LASS 2nd 9116 (209), f 28/1/72, s Inverlyn Raymoor, d Inverlyn Raelene.
615 Mills, H. A. & C. H., YAMBA GALATEA 82nd 9087 (82), f 6/3/72, s Windrest Successful, d Windrest Jewel.
616 Mills, H. A. & C. H., YAMBA GALATEA 83rd 9088 (83), f 6/3/72, s Windrest Successful, d Windrest Jewel.
2—617 Unthank, J. E., & Son, WINTERSET CHARLOTTE 9106 (235), f 20/12/71, s Winterset Darky 2nd, d Winterset Melba 3rd.
4—618 Unthank, J. E., & Son, WINTERSET CHARLOTTE 2nd 9107 (236), f 20/12/71, s Winterset Darky 2nd, d Winterset Melba 3rd.
3—619 Van der Meyden, G. & M., FOREST HILL AGNES 8998 (65), f 16/12/71, s Forest Hill Suzanne's Lang, d Forest Hill Angela.
620 Zahra, A. & M., BUN-BEE JEANETTE 270th 9130 (270), f 2/1/72, s Bun-Bee Pilot 37th, d Bun-Bee Sunset 76th.

CLASS

46. SOW, over 4 months and not over 6 months old.

621 Adams, N. S., NORLEAN SHIRLEY 83rd 9080 (313), f 10/4/72, s Waterloo Satellite 184th, d Norlean Shirley 11th.
622 Adams, N. S., NORLEAN SHIRLEY 84th 9081 (314), f 10/4/72, s Waterloo Satellite 184th, d Norlean Shirley 11th.
623 Allez, K. G., & Son, PEE JAY CHARLOTTE 24th 9135 (24), f 27/3/72, s Elmar Wonder Sun 342nd, d Elmar Charlotte 296th.
624 Allez, K. G., & Son, PEE JAY CHARLOTTE 28th 9136 (28), f 27/3/72, s Elmar Wonder Sun 342nd, d Elmar Charlotte 296th.
4—625 Allez, K. G., & Son, PEE JAY LOIS 14th 9134 (14), f 20/3/72, s Elmar Wonder Sun 342nd, d Corilla Lois 69th.
626 Caulfield Grammar School, CUMING PICK'S NOELENE 8946 (299), f 18/3/72, s Cuming Doreen's Pick 4th, d Nalindon Noelene.
627 Caulfield Grammar School, CUMING PICK'S NOELENE 2nd 8947 (300), f 18/3/72, s Cuming Doreen's Pick 4th, d Nalindon Noelene.
628 Down, R. H. & N., NALINDON CHARLOTTE 108th 9020 (108), f 17/3/72, s Elmar Lance 418th, d Cuming Melba's Charlotte 3rd.
629 Down, R. H. & N., NALINDON CHARLOTTE 109th 9021 (109), f 17/3/72, s Elmar Lance 418th, d Cuming Melba's Charlotte 3rd.
3—630 Hore, Geoffrey E., Un-named, f 17/3/72, s Greylight Wonder Sun 3rd, d Waterloo Jill 107th.
631 Hore, Geoffrey E., Un-named, f 17/3/72, s Greylight Wonder Sun 3rd, d Waterloo Jill 107th.
632 Lyons, D. M. & M. C., INVERLYN SALLY-ANNE 9118 (215), f 24/3/72, s Waterloo Sir Cedric 35th, d Inverlyn Wanda.
633 Lyons, D. M. & M. C., INVERLYN SALLY-ANNE 2nd 9119 (219), f 24/3/72, s Waterloo Sir Cedric 35th, d Inverlyn Wanda.
VHc—634 Mills, H. A. & C. H., YAMBA MILO 110th 9094 (110), f 25/4/72, s Windrest Successful, d Yamba Empress 5th.
2—635 Unthank, J. E., & Son, WINTERSET DAISY 5th 9100 (244), f 19/3/72, s Norlean Fred, d Winterset Donna 3rd.
1—636 Unthank, J. E., & Son, WINTERSET DAISY 6th 9101 (245), f 19/3/72, s Norlean Fred, d Winterset Donna 3rd.
637 Van der Meyden, G. & M., FOREST HILL LEA 9109 (67), f 28/3/72, s Forest Hill Suzanne's Lang, d Forest Hill Lily.
638 Van der Meyden, G. & M., FOREST HILL SISCA 9111 (70), f 22/3/72, s Forest Hill Oscar, d Forest Hill Sue 2nd.
639 Zahra, A. & M., BUN-BEE SUNSET 301st 9128 (301), f 2/4/72, s Bun-Bee Lawton 55th, d Bun-Bee Sunset 27th.
640 Zahra, A. & M., BUN-BEE SUNSET 303rd 9129 (303), f 2/4/72, s Bun-Bee Lawton 55th, d Bun-Bee Sunset 27th.

CLASS

47. SOW, 4 months old or under.

641 Adams, N. S., NORLEAN JOY 14th 9074 (319), f 28/5/72, s Waterloo Satellite 184th, d Norlean Joy.
642 Adams, N. S., NORLEAN JOY 15th 9075 (320), f 28/5/72, s Waterloo Satellite 184th, d Norlean Joy.
2—643 Caulfield Grammar School, CUMING PICK'S MELBA 9028 (309), f 17/5/72, s Cuming Doreen's Pick 4th, d Winterset Melba 4th.
1—644 Caulfield Grammar School, CUMING PICK'S MELBA 2nd 9029 (311), f 17/5/72, s Cuming Doreen's Pick 4th, d Winterset Melba 4th.
645 Down, R. H. & N.
646 Down, R. H. & N.
3—647 Hore, Geoffrey E.
648 Hore, Geoffrey E.
649 Lyons, D. M. & M. C., INVERLYN FELICITY 9124 (221), f 18/5/72, s Inverlyn Wesley, d Killdare Fay.
650 Lyons, D. M. & M. C., INVERLYN ROSANNA 9122 (233), f 28/5/72, s Inverlyn Fabian, d Inverlyn Roma.
4—651 Unthank, J. E., & Son, WINTERSET MELBA 11th LR (248), f 20/5/72, s Norlean Fred, d Cuming Melba's Charlotte.
652 Unthank, J. E., & Son, WINTERSET MELBA 12th LR (249), f 20/5/72, s Norlean Fred, d Cuming Melba's Charlotte.
653 Van der Meyden, G. & M.
654 Van der Meyden, G. & M.

48. *GROUP PRIZES. Breeders' Group, consisting of one boar and two sows (any age) bred and owned by exhibitor; to be selected from exhibits in general classes. Prizes: $10, $6, $2. Entry fee, $5.25; R.A.S. of Vic. Members, $3.25.

655 Adams, N. S.
656 Caulfield Grammar School.
657 Down, R. H. & N.
2—658 Hore, Geoffrey E.
659 Lyons, D. M. & M. C.
1—660 Mills, H. A. & C. H.
3—661 Unthank, J. E., & Son.
662 Zahra, A. & M.

CHAMPION PRIZES

JUNIOR CHAMPION WESSEX SADDLEBACK 552 BOAR, 9 months old or under—Society's Rosette.

JUNIOR RESERVE CHAMPION WESSEX 555 SADDLEBACK BOAR—Society's Rosette.

CHAMPION WESSEX SADDLEBACK BOAR, any 535 age—Society's Rosette.

RESERVE CHAMPION WESSEX SADDLEBACK 536 BOAR—Society's Rosette.

JUNIOR CHAMPION WESSEX SADDLEBACK 611 SOW, 9 months old or under—Society's Rosette.

JUNIOR RESERVE CHAMPION WESSEX 636 SADDLEBACK SOW—Society's Rosette.

CHAMPION WESSEX SADDLEBACK SOW, any 589 age—Society's Rosette.

RESERVE CHAMPION WESSEX SADDLEBACK 584 SOW—Society's Rosette.

WESSEX SADDLEBACKS—LANDRACE

A BRONZE MEDALLION, donated by **COOPER AUSTRALIA LIMITED, 53 PHILLIP STREET, CONCORD, N.S.W., 2137,** will be awarded to the exhibitor of the Best Wessex Saddleback Pig.

SPECIAL ROSETTES will be presented by **THE AUSTRALIAN PIG BREEDERS' SOCIETY (FEDERAL COUNCIL)** for the Best Wessex Saddleback Boar and the Best Wessex Saddleback Sow, if not less than three exhibitors compete.

A TROPHY, valued at $12, donated by **"THE PIG FARMER", 249 MARGARET STREET, TOOWOOMBA, QLD.,** will be awarded to the Most Successful Exhibitor in this Section. Three points will be allotted for a first, two points for a second and one point for a third award in each class. In the event of a tie, two points will be allotted for Champion awards and one point for Reserve Champion awards.

Section 64 — Landrace

Judge: T. J. LEEHY, Esq.
Associate Judge: IAN RICHARDS, Esq.
Stewards: C. T. HARRISON, Esq.
A. D. NORTH, Esq.

Entry fee, $5.25; R.A.S. of V. Members, $3.25; unless otherwise stated. (This includes 25c levy requested by the Australian Pig Breeders' Society (Victorian Branch).

CLASS

49. BOAR, 12 months old or over.

663 Collins, G. & P., MERRIGRANGE SEA BIRD 107th 20671 (839), f 17/12/70, s Lynangra Sea Bird 261st, d Merrigrange Ripa 14th.

664 Cook, R. F. & P. B., WODALLA MURRAY 505th 20322 (505), f 18/2/71, bred by D. G. Grayson, s Wodalla Murray 240th, d Wodalla Ally 210th.

665 Daniel, R. I. & J. C., GAYFIELDS SEAGRAM 192nd 21004 (192), f 20/3/71, bred by John D. Gardner, s Lynangra Rain Lover 542nd, d Torrens Park Storm Queen 126th.

666 WITHDRAWN.

667 Gardner, John D., WODALLA MURRAY 637th 22233 (637), f 2/9/71, bred by D. G. Grayson, s Loddon Vale June's Murray, d Bettafield Alley 262nd.

668 Hamblin, N. A., & Sons, WODALLA MURRAY 451st 20581 (451), f 2/2/71, bred by D. G. Grayson, s Loddon Vale June's Murray, d Wodalla Marilyn 1112th.

669 Lienert, E. K., NANGARINGA CANDIDATE 990th 20504 (990), f 27/10/69, bred by R. M. Fogden, s Wesley Park Candidate 65th, d Wesley Park Sadie 54th.

670 Michalanney, P. J. & I. M., CHALANGRA RAIN LOVER 27th 23346 (27), f 23/7/71, s Lynangra Rain Lover 604th, d Lynangra Stellar Belle 548th.

671 Norsap Stud, NORSAP JOSEPH 1374th 24008 (1374), f 15/9/71, s Kevindale Joseph 7th, d Norsap McInnes 145th.

672 Pietsch, D. C. & L. D., EVERBLOOME SEA BIRD 43rd 22641 (391), f 28/4/71, bred by R. J. Chappel, s Lynangra Sea Bird 261st, d Everbloome Sally 84th.

673 Rosemond, H. W. & A. J., MARYVALE PROMISE 1567th 21130 (1567), f 21/2/71, bred by T. J. & M. T. Leehy, s Bettafield Promise 378th, d Maryvale Ma Chere 0955th.

50. BOAR, under 12 months and over 9 months old.

674 Butler, R. M. & W. J., LODDON VALE DORA'S MURRAY 672nd 23839 (672), f 10/12/71, s Loddon Vale June's Murray 16th, d Loddon Vale Promise's Dora 15th.

675 Chappel, R. J., EVERBLOOME SEA BIRD 58th 23707 (421), f 2/11/71, s Lynangra Sea Bird 261st, d Everbloome Sally 84th.

676 Collins, G. & P., MERRIGRANGE CIEMA 4th 23794 (4), f 17/9/71, s Merrigrange Ziema 5th, d Merrigrange Glenda 224th.

677 Collins, G. & P., MERRIGRANGE GOLDIE 9th 23798 (9), f 18/9/71, s Lynangra Goldtime 479th, d Merrigrange Sally 69th.

678 Cook, R. F. & P. B., KARYRIE MURRAY 980th 23949 (980), f 12/11/71, s Serpentine Murray 667th, d Karyrie Pompelia.

679 Cook, R. F. & P. B., KARYRIE MURRAY 989th 23961 (989), f 19/11/71, s Serpentine Murray 667th, d Karyrie Jennie 7th.

680 Daniel, R. I. & J. C., BRIARLEIGH EMBLEM 10th 23518 (10), f 2/11/71, s Kerriwen Emblem 1502nd, d Fairview Vale Allys 501st.

681 Daniel, R. I. & J. C., BRIARLEIGH EMBLEM 11th 23777 (11), f 2/11/71, s Kerriwen Emblem 1502, d Fairview Vale Allys 501st.

682 WITHDRAWN.

683 WITHDRAWN.

684 Gardner, John D., GAYFIELDS MANDRAKE 0253rd 23830 (0253), f 2/11/71, s Northlea Mandrake 3088th, d Gayfields Erot's Betty 55th.

685 Grave, J., L. C. & J. A. Cottrell, KALEERBA ZIEMA 347th 23972 (347), f 10/10/71, s Merrigrange Ziema 4th, d Lynangra Proud Miss 197th.

686 Grave, J., L. C. & J. A. Cottrell, KALEERBA ZIEMA 350th 23612 (350), f 10/10/71, s Merrigrange Ziema 4th, d Lynangra Proud Miss 197th.

687 Hamblin, N. A., & Sons, FAIRVIEW VALE MURRAY 668th 23940 (668), f 18/11/71, s Loddon Vale June's Murray 12th, d Wodalla Allys 61st.

688 Hamblin, N. A., & Sons, FAIRVIEW VALE MURRAY 676th 23938 (676), f 14/11/71, s Loddon Vale June's Murray 12th, d Northlea Royal 2912th.

689 Lienert, E. K., LYNANGRA RAIN LOVER 764th 23739 (764), f 10/11/71, s Lynangra Rain Lover 542nd, d Reigate Sally 48th.

690 Lienert, E. K., LYNANGRA RAIN LOVER 767th 23991 (767), f 10/11/71, s Lynangra Rain Lover 542nd, d Reigate Sally 48th.

691 McDonald, D. H., BRIMDOLY PADDY 20th 23861 (1356), f 31/10/71, s Brimdoly Denis 16th, d Brimdoly Patsy 14th.

692 Michalanney, P. J. & I. M., CHALANGRA TRANSPOSE 41st 23823 (41), f 2/10/71, s Chalangra Transpose 8th, d Chalangra Citius 2nd.

693 Norsap Stud, NORSAP JOSEPH 1449th 24105 (1449), f 1/11/71, s Norsap Joseph 575th, d Norsap Storm Queen 393rd.

694 Rosemond, H. W. & A. J., MARYVALE NEPTUNE 1720th 23251 (1720), f 25/10/71, bred by T. J. & M. T. Leehy, s Cawood Neptune 7th, d Maryvale Little Jennie 1329th.

695 Zahra, A. & M., BUN-BEE FULLMEN 238th 24018 (238), f 21/10/71, s Bun-Bee Fullmen 80th, d Loddon Vale Murray's June 556th.

CLASS

51. BOAR, over 6 months and not over 9 months old.

696 Butler, R. M. & W. J., LODDON VALE JAN'S ZIEMA 687th 23840 (687), f 20/1/72, s Lynangra Ziema 535th, d Loddon Vale Promise's Jan 516th.

697 Butler, R. M. & W. J., LODDON VALE SEA BIRD 685th 23835 (685), f 19/1/72, s Merrigrange Sea Bird 97th, d Loddon Vale Hopeful June 581st.

698 Chappel, R. J., EVERBLOOME RICHARD 23714 (438), f 1/2/72, s Brimdoly Richard 4th, d Merrigrange Glenda 221st.

699 Collins, G. & P., MERRIGRANGE PROM 42nd 23846 (42), f 17/12/71, s Merrigrange Glenda's Promise 13th, d Merrigrange Glenda 247th.

700 Collins, G. & P., MERRIGRANGE SEAGULL 50th 23847 (50), f 25/12/71 ,s Lynangra Sea Bird 261st, d Merrigrange Queenie 21st.

701 Cook, R. F. & P. B., KARYRIE MURRAY 995th 23953 (995), f 18/12/71, s Serpentine Murray 667th, d Karyrie Royal 6th.

702 Cook, R. F. & P. B., KARYRIE SEA BIRD 1018th 23943 (1018), f 15/1/72, s Merrigrange Sea Bird 62nd, d Karyrie Jennie 750th.

LANDRACE

703 WITHDRAWN.
704 WITHDRAWN.
4-705 Gardner, John D., GAYFIELDS SEAGRAM 282nd 23932 (282), f 17/12/71, s Gayfield Seagram 71st, d Gayfields Stratawyn 179th.
706 Gardner, John D., GAYFIELDS SEAGRAM 285th 23930 (285), f 14/2/72, s Gayfields Seagram 0108th, d Gayfields Hutwill 77th.
707 Grave, J., L. C. & J. A. Cottrell, KALEERBA JACK MURRAY 370th 23968 (370), f 18/12/71, s Kaleerba Jack Murray 140th, d Kaleerba Bessie 66th.
5—708 Grave, J., L. C. & J. A. Cottrell, KALEERBA REGAL LAD 373rd 23976 (373), f 16/12/71, s Northlea Regal Lad, d Wodalla Susanna 435th.
2-709 Hamblin, N. A., & Sons, FAIRVIEW VALE MURRAY 0677th 23937 (0677), f 23/12/71, s Loddon Vale June's Murray 12th, d Merrigrange Queenie 38th.
710 Hore, Geoffrey E., ELMAR RELIANCE 23856 (1), f 28/12/71, s Rondel Reliance 4023rd, d Rondel Lynette 3346th.
711 Hore, Geoffrey, E., ELMAR RELIANCE 2nd 23857 (2), f 28/12/71, s Rondel Reliance 4023rd, d Rondel Lynette 3346th.
712 Lienert, E. K., LYNANGRA CANDIDATE 778th 23733 (778), f 17/12/71, s Nangaringa Candidate 990th, d Lynangra Storm Queen 298th.
3-713 Lienert, E. K., LYNANGRA RAIN LOVER 789th 23982 (789), f 29/12/71, s Lynangra Rain Lover 444th, d Lynangra Stellar Belle 423rd.
714 McDonald, D. H., BRIMDOLY LESTER 23867 (1385), f 20/12/71, s Brimdoly Royal 16th, d Brimdoly Tricia 10th.
715 McDonald, D. H., BRIMDOLY LESTER 2nd 23868 (1386), f 20/12/71, s Brimdoly Royal 16th, d Brimdoly Tricia 10th.
716 Michalanney, P. J. & I. M., CHALANGRA ROMANTIC 48th 23503 (48), f 1/2/72, s Lynangra Rain Lover 701st, d Lynangra Stellar Belle 548th.
717 Michalanney, P. J. & I. M., CHALANGRA ROMANTIC 51st 23505 (51), f 1/2/72, s Lynangra Rain Lover 701st, d Lynangra Stellar Belle 548th.
718 Norsap Stud, NORSAP PROMISE 1584th 24007 (1584), f 17/12/71, s Norsap Promise 425th, d Norsap Bonnie Lass 298th.
719 Norsap Stud, NORSAP RED HANDED 1674th 24012 (1674), f 24/12/71, s Norsap Red Handed 294th, d Wesley Park Sylvia 9th.
720 Pietsch, D. C. & L. D., YARRIAMBIACK GREAT HOPE 703rd 24132 (703), f 19/1/72, s Bettafield Great Hope 704th, d Yarriambiack Princess 463rd.
721 Pietsch, D. C. & L. D., YARRIAMBIACK GREAT HOPE 704th 24134 (704), f 24/1/72, s Yarriambiack Great Hope 578th, d Yarriambiack Topaz 496th.
722 Rosemond, H. W. & A. J., KISMET APEX 37th 23854 (37), f 5/1/72, s Maryvale Promise 1567th, d Kismet Snow Queen 6th.
723 Rosemond, H. W. & A. J., KISMET APEX 50th 23855 (50), f 22/1/72, s Maryvale Promise 1567th, d Kismet Snow White.
724 Zahra, A. & M., BUN-BEE FULLMEN 304th 24013 (304), f 25/12/71, s Bun-Bee Fullmen 80th, d Bun-Bee Jennie 9th.

CLASS

52. BOAR, over 4 months and not over 6 months old.

725 Allez, John, KAY-JAY EROS 19th LR (19), f 19/4/72, s Everbloome Eros 67th, d Merrigrange Queenie 42nd.
726 Butler, R. M. & W. J., Un-named, f 19/3/72, s Loddon Vale June's Murray 16th, d Loddon Vale Promise's Dora 17th.
727 Butler, R. M. & W. J., Un-named, f 19/3/72, s Loddon Vale June's Murray 16th, d Loddon Vale Promise's Dora 17th.
728 Butler, R. M. & W. J., Un-named, f 26/3/72, s Fairview Vale June's Murray 597th, d Loddon Vale Ziema's June 617th.
729 Chappel, R. J., EVERBLOOME SEA BIRD 74th 23711 (443), f 18/3/72, s Lynangra Sea Bird 261st, d Everbloome Sally 123rd.
730 Chappel, R. J., EVERBLOOME SEA BIRD 77th 23712 (446), f 18/3/72, s Lynangra Sea Bird 261st, d Everbloome Sally 123rd.
731 Collins, G. & P., MERRIGRANGE SEAGULL 89th LR (89), f 25/3/72, s Merrigrange Sea Bird 107th, d Gayfields Fast Princess 189th.
2-732 Collins, G. & P., Un-named, f 17/3/72, s Lynangra Sea Bird 261st, d Merrigrange Glenda 224th.
733 Cook, R. F. & P. B., KARYRIE MURRAY 1033rd 23945 (1033), f 21/3/72, s Karyrie Murray 846th, d Karyrie Jennie 751st.
734 Cook, R. F. & P. B., KARYRIE MURRAY 1034th 23946 (1034), f 21/3/72, s Karyrie Murray 846th, d Karyrie Jennie 751st.
735 WITHDRAWN.
736 WITHDRAWN.
3-737 Gardner, John D., GAYFIELDS MANDRAKE 298th 23929 (298), f 17/3/72, s Northlea Mandrake 3088th, d Gayfields Erot's Betty 56th.
738 Gardner, John D., GAYFIELDS SEAGRAM 302nd 23928 (302), f 17/3/72, s Gayfields Seagram 0108th, d Gayfields Ensign Hall 66th.
739 Grave, J., L. C. & J. A. Cottrell, KALEERBA ROYALTY 412th 23962 (412), f 18/3/72, s Lynangra Royalty 573rd, d Kaleerba Bessie 2nd.
740 Grave, J., L. C. & J. A. Cottrell, KALEERBA ROYALTY 414th 23963 (414), f 18/3/72, s Lynangra Royalty 573rd, d Kaleerba Bessie 2nd.
4-741 Hamblin, N. A., & Sons, Un-named, f 25/3/72, s Cawood Courier 14th, d Fairview Vale Ally 595th.
742 Hamblin, N. A., & Sons, Un-named, f 1/4/72, s Loddon Vale June's Murray 12th, d Fairview Vale Glenice 423rd.
743 Hamblin, N. A., & Sons, Un-named, f 3/4/72, s Cawood Courier 14th, d Northlea Royal 2554th.
5-744 McDonald, D. H., BRIMDOLY LENNIE 23870 (1412), f 20/3/72, s Brimdoly Royal 16th, d Merrigrange Glenda 205th.
745 McDonald, D. H., BRIMDOLY LENNIE 2nd 23871 (1413), f 20/3/72, s Brimdoly Royal 16th, d Merrigrange Glenda 205th.
746 Norsap Stud, Un-named, f 18/3/72, s Moore Park Promise 18th, d Lynangra Storm Queen 351st.
747 Norsap Stud, Un-named, f 18/3/72, s Moore Park Promise 18th, d Lynangra Storm Queen 351st.
748 Norsap Stud, Un-named, f 27/3/72, s Norsap Joseph 575th, d Norsap Atlanta 590th.
749 Pietsch, D. C. & L. D., YARRIAMBIACK EROT 720th 24128 (720), f 19/3/72, s Gwenbank Erot 931st, d Yarriambiack Opal's Pride.
750 Pietsch, D. C. & L. D., YARRIAMBIACK EROT 721st 24129 (721), f 19/3/72, s Gwenbank Erot 931st, d Yarriambiack Opal's Pride.
751 Zahra, A. & M., BUN-BEE JUNE'S ZIEMA 331st 24015 (331), f 20/3/72, s Loddon Vale June's Ziema 601st, d Bun-Bee Jennie 111th.
752 Zahra, A. & M., BUN-BEE JUNE'S ZIEMA 352nd 24019 (356), f 14/4/72, s Loddon Vale June's Ziema 601st, d Loddon Vale Murray's June 556th.

CLASS

53. BOAR, 4 months old or under.

753 Butler, R. M. & W. J., Un-named, f 28/6/72, s Loddon Vale June's Murray 16th, d Karyrie Doreen 7th.
754 Butler, R. M. & W. J., Un-named, f 28/6/72, s Loddon Vale June's Murray 16th, d Karyrie Doreen 7th.
755 Collins, G. & P.
756 Collins, G. & P.
1-757 Cook, R. F. & P. B., KARYRIE MURRAY 1053rd 23957 (1053), f 27/5/72, s Wodalla Murray 505th, d Karyrie Dora 866th.
758 Cook, R. F. & P. B., KARYRIE MURRAY 1054th 23958 (1054), f 27/5/72, s Wodalla Murray 505th, d Karyrie Dora 866th.
759 Daniel, R. I. & J. C.
760 Daniel, R. I. & J. C.
761 WITHDRAWN.
762 WITHDRAWN.
763 Gardner, John D.
764 Gardner, John D.
765 Grave, J., L. C. & J. A. Cottrell, KALEERBA ZIEMA 442nd 23975 (442), f 16/5/72, s Merrigrange Ziema 4th, d Wodalla Allys 227th.
5-766 Hamblin, N. A., & Sons.
767 Hamblin, N. A., & Sons.
768 Lienert, E. K.

LANDRACE

3-769 Lienert, E. K.
770 Norsap Stud.
771 Norsap Stud.
2-772 Pietsch, D. C. & L. D.
773 Pietsch, D. C. & L. D.
774 Rosemond, H. W. & A. J., Un-named, f 2/7/72, s Maryvale Promise 1567th, d Cherry Tree Nola 18th.
775 Rosemond, H. W. & A. J., Un-named, f 2/7/72, s Maryvale Promise 1567th, d Cherry Tree Nola 18th.
776 Zahra, A. & M.
777 Zahra, A. & M.

CLASS

54. SOW AND LITTER (Sow any age), suckling her own litter of not less than 8 pigs, which must be over 4 weeks and not over 8 weeks old on 15th September. Particulars concerning the name of the sow, the litter and the sire of the litter may be shown on the entry form, or forwarded to the Director by the 31st August. Entry fee, $5.25; R.A.S. of V. Members, $4.25.

3- 778 Chappel, R. J., MERRIGRANGE GLENDA 221st 19184 (621), f 5/10/69, bred by G. & P. Collins, s Everbloome Eros, d Merrigrange Glenda 52nd. Sire of 1. Everbloome Sea Bird 43rd.
779 Collins, G. & P.
780 Cook, R. F. & P. B., KARYRIE ROSETTA 714th 22162 (714), f 25/1/70, s Wodalla Great Hope 915th, d Karyrie Rosetta 14th.
2-781 Grave, J., L. C. & J. A. Cottrell.
1-782 Hamblin, N. A., & Sons.

55. SOW, 12 months old or over.

783 Allez, John, MERRIGRANGE QUEENIE 42nd 18441 (654), f 23/12/69, bred by G. & P. Collins, s Everbloome Sea Bird 2nd, d Merrigrange Queenie 8th.
1- 784 Daniel, R. I. & J. C., FAIRVIEW VALE ALLYS 501st 19528 (501), f 14/4/70, bred by N. A. Hamblin & Sons, s Loddon Vale June's Murray, d Wodalla Allys 61st.
785 WITHDRAWN.
3-786 Gardner, John D., TORRENS PARK STORM QUEEN 0126th 18476 (0126), f 21/6/69, bred by Scotch College, s Gwenbank Willie 16th, d Lynangra Storm Queen 298th.
787 Hamblin, N. A., & Sons, FAIRVIEW VALE ALLYS 554th 21079 (554), f 14/10/70, s Karyrie Great 8th, d Wodalla Allys 61st.
788 Hamblin, N. A., & Sons, NORTHLEA ROYAL 2554th 19013 (2554), f 22/8/69, bred by Northlea Stud Farm, s Northlea Superman, d Northlea Royal 89th.
2-789 Lienert, E. K., WODALLA MARILYN 144th 17491 (144), f 1/7/69, bred by D. G. Grayson, s Loddon Vale June's Murray, d Wodalla Marilyn 702nd.
790 McDonald, D. H., MERRIGRANGE GLENDA 205th 16700 (570), f 16/5/69, bred by G. & P. Collins, s Merrigrange Eros 45th, d Merrigrange Glenda 131st.
4- 791 Michalanney, P. J. & I. M., LYNANGRA STELLAR BELLE 548th 19476 (548), f 3/7/70, bred by E. K. Lienert, s Lynangra Rain Lover 449th, d Northlea Royal 246th.
792 Norsap Stud, NORSAP CHEONG SAM 1207th 24006 (1207), f 4/7/71, s Kevindale Joseph 7th, d Lynangra Cheong Sam 362nd.
793 Pietsch, D. C. & L. D., EVERBLOOME SALLY 156th 22643 (361), f 28/4/71, bred by R. J. Chappel, s Lynangra Sea Bird 261st, d Everbloome Sally 84th.
794 Pietsch, D. C. & L. D., YARRIAMBIACK PRINCESS 290th 17616 (290), f 5/8/68, s Glenroy Major 979th, d Yarriambiack Atlanta 3rd.
795 Rosemond, H. W. & A. J., CHERRY TREE NOLA 18th 20320 (207), f 23/11/70, bred by H. V. Sweeney & Co., s Glenroy Promise, d Cherry Tree Sadie.
796 Zahra, A. & M., BUN-BEE JENNIE 85th 20783 (85), f 29/10/70, s Lynangra Fullmen 301st, d Bun-Bee Jennie 9th.

CLASS

56. SOW, under 12 months and over 9 months old.

2-797 Chappel, R. J., EVERBLOOME SALLY 176th 23708 (392), f 2/11/71, s Lynangra Sea Bird 261st, d Everbloome Sally 84th.
798 Chappel, R. J., EVERBLOOME SALLY 179th 23710 (395), f 2/11/71, s Lynangra Sea Bird 261st, d Everbloome Sally 84th.
5-799 Collins, G. & P., MERRIGRANGE BRENDA 4th 23795 (4), f 17/9/71, s Merrigrange Ziema 5th, d Merrigrange Glenda 224th.
4-800 Collins, G. & P., MERRIGRANGE SAL 7th 23799 (7), f 18/9/71, s Lynangra Goldtime 470th, d Merrigrange Sally 69th.
801 Cook, R. F. & P. B., KARYRIE ROSETTA 912th 23941 (912), f 5/11/71, s Serpentine Murray 667th, d Karyrie Grace 558th.
802 Cook, R. F. & P. B., KARYRIE ROSETTA 914th 23942 (914), f 5/11/71, s Serpentine Murray 667th, d Karyrie Grace 558th.
803 Daniel, R. I. & J. C., BRIARLEIGH ALLYS 4th 23779 (4), f 18/10/71, s Fairview Vale Trooper 536th, d Fairview Vale Allys 557th.
804 Daniel, R. I. & J. C., BRIARLEIGH ALLYS 9th 23778 (9), f 2/11/71, s Kerriwen Emblem 1502nd, d Fairview Vale Allys 501st.
805 Gardner, John D., GAYFIELDS HUTWILL 236th 23934 (236), f 2/10/71, s Lynangra Rain Lover 445th, d Lynangra Chiquita 338th.
806 Gardner, John D., GAYFIELDS HUTWILL 238th 23935 (238), f 2/10/71, s Lynangra Rain Lover 445th, d Lynangra Chiquita 338th.
807 Grave, J., L. C. & J. A. Cottrell, KALEERBA BESSIE 274th 23966 (274), f 11/11/71, s Lynangra Royalty 573rd, d Kaleerba Bessie 57th.
808 Grave, J., L. C. & J. A. Cottrell, KALEERBA BESSIE 275th 23967 (275), f 11/11/71, s Lynangra Royalty, 573rd, d Kaleerba Bessie 57th.
809 Hamblin, N. A., & Sons, FAIRVIEW VALE GLENICE 647th 23851 (647), f 3/10/71, s Loddon Vale June's Murray 12th, d Fairview Vale Glenice 423rd.
3-810 Hamblin, N. A., & Sons, FAIRVIEW VALE ROYAL 675th 23939 (675), f 14/11/71, s Loddon Vale June's Murray 12th, d Northlea Royal 2912th.
1-811 Lienert, E. K., LYNANGRA JACK'S SALLY 683rd 23990 (683), f 10/11/71, s Lynangra Rain Lover 542nd, d Reigate Sally 48th.
812 Lienert, E. K., LYNANGRA STORM QUEEN 684th 23734 (684), f 10/11/71, s Nangaringa Candidate 990th, d Lynangra Storm Queen 493rd.
813 McDonald, D. H., BRIMDOLY PATTIE 18th 23863 (1360), f 31/10/71, s Brimdoly Denis 16th, d Brimdoly Patsy 14th.
814 McDonald, D. H., BRIMDOLY PATTIE 19th 23864 (1361), f 31/10/71, s Brimdoly Denis 16th, d Brimdoly Patsy 14th.
815 Michalanney, P. J. & I. M., CHALANGRA TANGO MISS 38th 23826 (38), f 19/9/71, s Chalangra Red Handed 6th, d Chalangra Tango Miss 6th.
816 Michalanney, P. J. & I. M., CHALANGRA CITIUS 44th 23824 (44), f 2/10/71, s Chalangra Transpose 8th, d Chalangra Citius 2nd.
817 Norsap Stud, NORSAP STORM QUEEN 1384th 24010 (1384), f 26/9/71, s Norsap Joseph 575th, d Norsap Storm Queen 670th.
818 Norsap Stud, NORSAP STORM QUEEN 1385th 24011 (1385), f 26/9/71, s Norsap Joseph 575th, d Norsap Storm Queen 670th.
819 Pietsch, D. C. & L. D., YARRIAMBIACK MISS JENNIE 630th 24126 (630), f 6/12/71, s Bettafield Great Hope 704th, d Yarriambiack Miss Jennie 459th.
820 Pietsch, D. C. & L. D., YARRIAMBIACK MISS JENNIE 632nd 24127 (632), f 6/12/71, s Bettafield Great Hope 704th, d Yarriambiack Miss Jennie 459th.
821 Rosemond, H. W. & A. J., KISMET NOLA 29th 23421 (29), f 24/10/71, s Cherry Tree Ron 18th, d Cherry Tree Nola 18th.
822 Rosemond, H. W. & A. J., KISMET NOLA 31st 23423 (31), f 24/10/71, s Cherry Tree Ron 18th, d Cherry Tree Nola 18th.
823 Zahra, A. & M., BUN-BEE JENNIE 227th 24022 (227), f 4/10/71, s Bun-Bee Emblem 5th, d Maryvale Little Jennie 920th.
824 Zahra, A. & M., BUN-BEE MURRAY'S JUNE 240th 24020 (240), f 21/10/71, s Bun-Bee Fullmen 80th, d Loddon Vale Murray's June 556th.

LANDRACE

CLASS

57. SOW, over 6 months and not over 9 months old.

825 Butler, R. M. & W. J., LODDON VALE ZIEMA'S JAN 682nd 23841 (682), f 20/1/72, s Lynangra Ziema 535th, d Loddon Vale Promise's Jan 516th.
826 Butler, R. M. & W. J., LODDON VALE ZIEMA'S JAN 683rd 23842 (683), 20/1/72, s Lynangra Ziema 535th, d Loddon Vale Promise's Jan 516th.
827 Chappel, R. J., EVERBLOOME GLENDA 7th 23715 (415), f 1/2/72, s Brimdoly Richard 4th, d Merrigrange Glenda 221st.
828 Collins, G. & P., MERRIGRANGE QUEEN 42nd 23848 (42), f 25/12/71, s Lynangra Sea Bird 261st, d Merrigrange Queenie 21st.
829 Collins, G. & P., MERRIGRANGE RYPPA 37th 23849 (37), f 18/12/71, s Merrigrange Goldtime 21st, d Merrigrange Ripa 90th.
830 Cook, R. F. & P. B., KARYRIE JENNIE 953rd 23944 (953), f 15/1/72, s Merrigrange Sea Bird 62nd, d Karyrie Jennie 750th.
831 Cook, R. F. & P. B., KARYRIE MADAM 938th 23948 (938), f 17/12/71, s Wodalla Great Hope 915th, d Karyrie Madam 5th.
832 WITHDRAWN.
833 WITHDRAWN.
834 Gardner, John D., GAYFIELDS RICHMOND LASS 278th 23931 (278), f 17/12/71, s Gayfields Seagram 127th, d Gayfields Richmond Lass 165th.
835 Gardner, John D., GAYFIELDS STRATAWYN 282nd 23933 (282), f 17/12/71, s Gayfields Seagram 71st, d Gayfields Stratawyn 179th.
836 Grave, J., L. C. & J. A. Cottrell, KALEERBA ALLY 288th 23974 (288), f 16/12/71, s Merrigrange Ziema 4th, d Wodalla Ally 316th.
837 Grave, J., L. C. & J. A. Cottrell, KALEERBA PROUD MISS 293rd 23970 (293), f 19/12/71, s Merrigrange Ziema 4th, d Kaleerba Proud Miss.
838 Hamblin, N. A. & Sons, FAIRVIEW VALE QUEENIE 673rd 23852 (0673), f 23/12/71, s Loddon Vale June's Murray 12th, d Merrigrange Queenie 38th.
5—839 Hamblin, N. A., & Sons, FAIRVIEW VALE QUEENIE 674th 23853 (00674), f 23/12/71, s Loddon Vale June's Murray 12th, d Merrigrange Queenie 38th.
4—840 Hore, Geoffrey E., ELMAR LYNETTE 23858 (1), f 28/12/71, s Rondel Reliance 4023rd, d Rondel Lynette 3346th.
841 Hore, Geoffrey E., ELMAR LYNETTE 3rd 23859 (3), f 28/12/71, s Rondel Reliance 4023rd, d Rondel Lynette 3346th.
2—842 Lienert, E. K., LYNANGRA STORM QUEEN 698th 23983 (698), f 17/12/71, s Nangaringa Candidate 990th, d Lynangra Storm Queen 298th.
1—843 Lienert, E. K., LYNANGRA STORM QUEEN 709th 23984 (709), f 25/12/71, s Lynangra Rain Lover 542nd, d Lynangra Storm Queen 436th.
844 McDonald, D. H., BRIMDOLY CORAL 23860 (1400), f 26/1/72, s Brimdoly Denis 16th, d Brimdoly Glenda 5th.
845 McDonald, D. H., BRIMDOLY DIANNE 3rd 23866 (1382), f 18/12/71, s Brimdoly Royal 16th, d Brimdoly Rhonda 11th.
846 Michalanney, P. J. & I. M., CHALANGRA BEGONIA BELLE 61st 23508 (61), f 1/2/72, s Lynangra Rain Lover 701st, d Lynangra Stellar Belle 548th.
3—847 Michalanney, P. J. & I. M., CHALANGRA STELLAR BELLE 59th 23506 (59), f 1/2/72, s Lynangra Rain Lover 701st, d Lynangra Stellar Belle 548th.
848 Norsap Stud, NORSAP BONNIE LASS 1635th 24045 (1635), f 17/12/71, s Norsap Red Handed 155th, d Kevindale Bonnie Lass 21st.
849 Norsap Stud, NORSAP BONNIE LASS 1637th 23672 (1637), f 17/12/71, s Norsap Red Handed 155th, d Kevindale Bonnie Lass 21st.
850 Pietsch, D. C. & L. D., YARRIAMBIACK TOPAZ 647th 24133 (647), f 15/2/72, s Bettafield Great Hope 704th, d Yarriambiack Topaz 386th.
851 Pietsch, D. C. & L. D., YARRIAMBIACK TOPAZ 652nd 24135 (652), f 15/2/72, s Gwenbank Erot 931st, d Yarriambiack Topaz 500th.
852 Rosemond, H. W. & A. J., KISMET SNOW QUEEN 35th 23416 (35), f 5/1/72, s Maryvale Promise 1567th, d Kismet Snow Queen 6th.
853 Rosemond, H. W. & A. J., KISMET SNOW WHITE 50th 23417 (50), f 16/1/72, s Cherry Tree Ron 18th, d Martinbrae Juno 35th.
854 Zahra, A. & M., BUN-BEE JENNIE 300th 24014 (300), f 25/12/71, s Bun-Bee Fullmen 80th, d Bun-Bee Jennie 9th.

CLASS

58. SOW, over 4 months and not over 6 months old.

855 Allez, John, KAY-JAY QUEENIE 14th LR (14), f 19/4/72, s Everbloome Eros 67th, d Merrigrange Queenie 42nd.
856 Allez, John, KAY-JAY QUEENIE 16th LR (16), f 19/4/72, s Everbloome Eros 67th, d Merrigrange Queenie 42nd.
857 Butler, R. M. & W. J., Un-named, f 19/3/72, s Loddon Vale June's Murray 16th, d Loddon Vale Promise's Dora 17th.
858 Butler, R. M. & W. J., Un-named, f 26/3/72, s Fairview Vale June's Murray 597th, d Loddon Vale Ziema's June 617th.
859 Butler, R. M. & W. J., Un-named, f 30/3/72, s Fairview Vale June's Murray 597th, d Loddon Vale Murray's Dora 627th.
860 Chappel, R. J., EVERBLOOME SALLY 205th 23713 (425), f 18/3/72, s Lynangra Sea Bird 261st, d Everbloome Sally 123rd.
861 Collins, G. & P., Un-named, f 17/3/72, s Lynangra Windfreux 632nd, d Merrigrange Glenda 218th.
862 Collins, G. & P., Un-named, f 25/3/72, s Merrigrange Sea Bird 107th, d Gayfields Fast Princess 189th.
863 Cook, R. F. & P. B., KARYRIE JENNIE 968th 23947 (968), f 21/3/72, s Karyrie Murray 846th, d Karyrie Jennie 751st.
864 Cook, R. F. & P. B., KARYRIE ROSETTA 973rd 23952 (973), f 19/3/72, s Karyrie Murray 846th, d Karyrie Rosetta 24th.
865 WITHDRAWN.
866 WITHDRAWN.
867 WITHDRAWN.
868 Gardner, John D., GAYFIELDS AACHEN QUEEN 290th 23927 (290), f 16/3/72, s Gayfields Seagram 128th, d Gayfields Aachen Queen 202nd.
869 Gardner, John D., GAYFIELDS ENSIGN HALL 295th 24093 (295), f 17/3/72, s Gayfields Seagram 0108th, d Gayfields Ensign Hall 66th.
870 Grave, J., L. C. & J. A. Cottrell, KALEERBA BESSIE 313th 23969 (313), f 18/3/72, s Lynangra Royalty 573rd, d Kaleerba Bessie 2nd.
4—871 Grave, J., L. C. & J. A. Cottrell, KALEERBA PROUD MISS 319th 23971 (319), f 19/3/72, s Kaleerba Jack Murray 140th, d Kaleerba Proud Miss 81st.
872 Hamblin, N. A., & Sons, Un-named, f 25/3/72, s Cawood Courier 14th, d Fairview Vale Allys 595th.
873 Hamblin, N. A., & Sons, Un-named, f 1/4/72, s Loddon Vale June's Murray 12th, d Fairview Vale Glenice 423rd.
874 Hamblin, N. A., & Sons, Un-named, f 3/4/72, s Cawood Courier 14th, d Northlea Royal 2554th.
2—875 Lienert, E. K., LYNANGRA RIPA 729th 23987 (729), f 12/4/72, s Lynangra Rain Lover 542nd, d Merrigrange Ripa 80th.
1—876 Lienert, E. K., LYNANGRA RIPA 733rd 23988 (733), f 12/4/72, s Lynangra Rain Lover 542nd, d Merrigrange Ripa 80th.
877 McDonald, D. H., BRIMDOLY FAIRY 23872 (1418), f 20/3/72, s Brimdoly Royal 16th, d Merrigrange Glenda 205th.
3—878 McDonald, D. H., BRIMDOLY FAIRY 2nd 23873 (1419), f 20/3/72, s Brimdoly Royal 16th, d Merrigrange Glenda 205th.
879 Norsap Stud, Un-named, f 18/3/72, s Moore Park Promise 18th, d Lynangra Storm Queen 351st.
880 Norsap Stud, Un-named, f 18/3/72, s Moore Park Promise 18th, d Lynangra Storm Queen 351st.
881 Norsap Stud, Un-named, f 18/3/72, s Moore Park Promise 18th, d Lynangra Storm Queen 351st.
882 Pietsch, D. C. & L. D., YARRIAMBIACK OPAL'S PRIDE 642nd 24130 (642), f 19/3/72, s Gwenbank Erot 931st, d Yarriambiack Opal's Pride.

LANDRACE—PORK AND BACON PIG CARCASE COMPETITIONS

883 Pietsch, D. C. & L. D., YARRIAMBIACK OPAL'S PRIDE 643rd 24131 (643), f 19/3/72, s Gwenbank Erot 931st, d Yarriambiack Opal's Pride.
884 Zahra, A. & M., BUN-BEE JENNIE 329th 24016 (329), f 20/3/72, s Loddon Vale Murray's June 601st, d Bun-Bee Jennie 111th.
885 Zahra, A. & M., BUN-BEE JENNIE 332nd 24017 (332), f 20/3/72, s Loddon Vale Murray's June 601st, d Bun-Bee Jennie 111th.

CLASS

59. SOW, 4 months old or under.

886 Butler, R. M. & W. J., Un-named, f 28/6/72, s Loddon Vale June's Murray 16th, d Karyrie Doreen 7th.
887 Butler, R. M. & W. J., Un-named, f 28/6/72, s Loddon Vale June's Murray 16th, d Karyrie Doreen 7th.
888 Collins, G. & P.
889 Collins, G. & P.
890 Cook, R. F. & P. B., KARYRIE DORA 994th 23959 (994), f 27/5/72, s Wodalla Murray 505th, d Karyrie Dora 866th.
891 Cook, R. F. & P. B., KARYRIE DORA 995th 23960 (995), f 27/5/72, s Wodalla Murray 505th, d Karyrie Dora 866th.
892 Daniel, R. I. & J. C.
893 Daniel, R. I. & J. C.
894 WITHDRAWN.
895 WITHDRAWN.
896 Gardner, John D.
897 Gardner, John D.
898 Grave, J., L. C. & J. A. Cottrell, KALEERBA ALLY 350th 23977 (350), f 18/5/72, s Fairview Vale Camalot 593rd, d Kaleerba Ally 226th.
5 — 899 Grave, J., L. C. & J. A. Cottrell, KALEERBA BESSIE 358th 23969 (358), f 16/5/72, s Kaleerba Hope 286th, d Kaleerba Bessie 209th.
2 — 900 Hamblin, N. A., & Sons.
901 Hamblin, N. A., & Sons.
902 Lienert, E. K.
1 — 903 Lienert, E. K.
904 Michalanney, P. J. & I. M., Un-named, f 10/6/72, s Norsap Promise 227th, d Chalangra Tutuila 7th.
905 Michalanney, P. J. & I M., Un-named, f 10/6/72, s Norsap Promise 227th, d Chalangra Tutuila 7th.
906 Norsap Stud.
907 Norsap Stud.
4 — 908 Pietsch, D. C. & L. D.
3 — 909 Pietsch, D. C. & L. D.
910 Rosemond, H. W. & A. J., Un-named, f 2/7/72, s Maryvale Promise 1567th, d Cherry Tree Nola 18th.
911 Rosemond, H. W. & A. J., Un-named, f 2/7/72, s Maryvale Promise 1567th, d Cherry Tree Nola 18th.
912 Zahra, A. & M.
913 Zahra, A. & M.

60. GROUP PRIZES, Breeders' Group, consisting of one boar and two sows (any age) bred and owned by exhibitor; to be selected from exhibits in general classes. Prizes: $10, $6, $2. Entry fee, $5.25; R.A.S. of V. Members, $3.25.

914 Butler, R. M. & W. J.
915 Chappel, R. J.
3 — 916 Collins, G. & P.
917 Cook, R. F. & P. B.
918 Daniel, R. I. & J. C.
919 Grave, J., L. C. & J. A. Cottrell.
2 — 920 Hamblin, N. A., & Sons.
921 Hore, Geoffrey E.
1 — 922 Lienert, E. K.
923 McDonald, D. H.
924 Michalanney, P. J. & I. M.
925 Norsap Stud.
926 Pietsch, D. C. & L. D.
927 Rosemond, H. W. & A. J.
928 Zahra, A. & M.

CHAMPION PRIZES

JUNIOR CHAMPION LANDRACE BOAR, 9 months old or under—Society's Rosette.

JUNIOR RESERVE CHAMPION LANDRACE BOAR—Society's Rosette.

CHAMPION LANDRACE BOAR, any age—Society's Rosette.

RESERVE CHAMPION LANDRACE BOAR—Society's Rosette.

JUNIOR CHAMPION LANDRACE SOW, 9 months old or under—Society's Rosette.

JUNIOR RESERVE CHAMPION LANDRACE SOW—Society's Rosette.

CHAMPION LANDRACE SOW, any age—Society's Rosette.

RESERVE CHAMPION LANDRACE SOW—Society's Rosette.

A BRONZE MEDALLION, donated by **COOPER AUSTRALIA LIMITED, 53 PHILLIP STREET, CONCORD, N.S.W., 2137,** will be awarded to the exhibitor of the Best Landrace Pig.

SPECIAL ROSETTES will be presented by **THE AUSTRALIAN PIG BREEDERS' SOCIETY (FEDERAL COUNCIL)** for the Best Landrace Boar and the Best Landrace Sow, if not less than three exhibitors compete.

A PLAQUE, donated by **THE BRITISH LANDRACE PIG SOCIETY,** will be awarded to the exhibitor of the Best Landrace Pig, provided at least eight entries compete. If less than eight entries compete the Plaque may still be awarded, provided the Judge is satisfied that the competition between the exhibitors warrants the award.

A TROPHY, valued at $12, donated by **"THE PIG FARMER", 249 MARGARET STREET, TOOWOOMBA, QLD.,** will be awarded to the Most Successful Exhibitor in this Section. Three points will be allotted for a first, two points for a second and one point for a third award in each class. In the event of a tie, two points will be allotted for Champion awards and one point for Reserve Champion awards.

Section 65

Pork and Bacon Pig Carcase Competitions

Contributions towards the prize money in this Section have been made as under:

Meat and Allied Trades Federation of Australia (Victorian Division), 143-149 Franklin Street, Melbourne, $200 (Pork).

J. C. Hutton Pty. Ltd., 43-65 High Street, Preston, $50; Australian Pig Breeders' Society (Victorian Branch), $50 (Bacon).

CLASS

61 PORK CARCASE COMPETITION.

For pigs not less than 70 lbs. and not more than 90 lbs. dressed weight.

In accordance with the following conditions, cash prizes will be paid as follows:—

First prize, $50; Second prize, $30; Third prize, $15; Fourth prize, $5. Entry fee, $1; R.A.S. of V. Members, 50c.

PORK & BACON PIG CARCASE COMP.—INDEX TO EXHIBITORS—PIGS

CLASS

62. PORK CARCASE COMPETITION.
For pigs not less than 91 lbs. and not more than 119 lbs. dressed weight.
In accordance with the following conditions, cash prizes will be paid as follows:—
First prize, $50; Second prize, $30; Third prize, $15; Fourth prize, $5. Entry fee, $1; R.A.S. of V. Members, 50c.

63. BACON CARCASE COMPETITION.
For pigs not less than 120 lbs. and not more than 160 lbs. dressed weight.
In accordance with the following conditions, cash prizes will be paid as follows:—
First prize, $50; Second prize, $30; Third prize, $15; Fourth prize, $5. Entry fee, $1; R.A.S. of V. Members, 50c.

62B. PORK CARCASE SUITABLE FOR JAPAN.
For pigs not less than 155 lbs. and not more than 185 lbs. dressed weight. Maximum fat a Centre Back 1½ inches minimum 1 inch. Emphasis will be placed on back fat thickness. First prize, $200; Second prize, $100; Third prize, $75; Fourth prize, $50. Entry fee, $1; R.A.S. of V. Members, 50c.
Of the prize money, $325 has been donated by Toyomenka (Aut.) Pty. Ltd., 60 Market Street, Melbourne and $100 by S. Simpson Pty. Ltd., 509 Collins Street, Melbourne.
Scale of points for judging:—

Hams	16
Shoulders	14
Back Fat Thickness	20
Eye Muscle	30
Body Length	20
Total	100

CONDITIONS
Classes 61 to 63.

1. The competition is open to all pig farmers and not limited to breeders of stud pigs only.
2. Entries will be accepted only from owners of the pigs entered, who must also be their breeders, that is, the owners of the sows when their progeny (the entered pigs) were born.
3. Pigs entered must have been sired by a pure-bred boar (not necessarily registered) but need not necessarily have had a pure-bred dam.
4. No restrictions are placed on feeding or management but these must be declared on request by the Royal Agricultural Society of Victoria.
5. An entry shall comprise one pig (one sow or one barrow).
6. No exhibitor may make more than two entries in each class.
7. The entered pigs shall be delivered to Messrs. J. H. Ralph & Sons Pty. Ltd., 690 Geelong Road, Brooklyn, at any time on Monday, 4th September, 1972. The company will kill and treat the pigs as soon as practicable after arrival and will store the carcases until they are judged and the prizes awarded. The pigs will become the property of Messrs. J. H. Ralph & Sons Pty. Ltd. at the time they are slaughtered and that company will pay competitors for their pigs at current market values.
8. The carcase of each pig entered will be submitted to the usual inspection for export by the Commonwealth Meat Inspectors at the time of slaughter and any carcase which is not passed as fit for export by those inspectors shall be automatically disqualified from the competition. The Judge shall have the power to disqualify any carcase which, in his opinion, is unsuited for the market by virtue of seedy cut, excessively soft fat, yellow fat, or other serious blemish.
9. The Judge will be appointed by the Royal Agricultural Society of Victoria and his decision regarding awards shall be final.
10. An endeavour will be made to display the best of the carcases in the refrigerated case in the Meat Hall.
11. All entries must be made in writing on forms supplied by the Society and must be in the hands of the Director at the office of the Society, Show Grounds, Epsom Road, Ascot Vale, 3032, before 4.30 p.m., Wednesday, 16th August. Entry fee must accompany each entry.
12. Each competitor shall be responsible for marking his pigs in such a manner that they are identifiable by the staff of Messrs. J. H. Ralph & Sons Pty. Ltd., both on arrival at the factory and after slaughter. This requires a paint brand and/or hair clip for easy identification on delivery and a body or rump tattoo for easy identification after slaughter. Such identification marks must differ for each pig and be clearly stated on the entry form. Particulars of the brands must also be supplied to Messrs. J. H. Ralph & Sons Pty. Ltd., when delivering pigs. The Council shall reserve the right to refuse to accept any entry which is not clearly identifiable.
13. It is desired that advice be given by each competitor ,not less than 7 days before delivery, to Messrs. J. H. Ralph & Sons Pty. Ltd., 690 Geelong Road, Brooklyn, of the time and method by which his pigs are to be delivered to the works.

Index to Exhibitors in the Pig Section

A
ADAMS, N. S., Latham Road, Carrum Downs, 3200 (Wessex Saddlebacks).—535, 540, 551, 562, 574/5, 588, 594, 607, 621/2, 641/2, 655.
Aldenhoven, A. & M. S., "Aulden-Lodge", Balaklava, S.A., 5461 (Large Whites).—88, 100/1, 134/5, 177/8, 232/3, 280/1, 296/7, 337/8, 382/3, 437/8, 479/80.
Allez, John, "Kay-Jay", Leitchville, 3567 (Berkshires).—1; (Landrace).—725, 783, 855, 856.
Allez, K. G., & Son, Leitchville, 3567 (Wessex Saddlebacks).—552, 584, 623/5.

B
BAKER, L. G. & M. J., "Mallbrae", Wild Horse Plains, S.A., 5501 (Large Whites).—89, 102/3, 136/7, 179/80/81, 234/5, 282, 298/9, 339/40, 384/6, 439/40, 481/2.
Butler, R. M. & W. J., P.O. Box 2, Newstead, 3462 (Landrace).—674, 696/7, 726/8, 753/4, 825/6, 857/9, 886/7, 914.

INDEX TO EXHIBITORS—PIGS

C

CASTLE, A. H. & S. L., Bass Valley Road, Bena, 3946 (Large Whites).—90, 104/5, 138/9, 182/4, 236/7, 283, 300/1, 341/2, 387, 388/9, 441/2, 483.

Caulfield Grammar School, Cuming House, Tarrango Road, Yarra Junction, 3797 (Wessex Saddlebacks).—536, 541, 553, 563, 576, 585, 595, 608/9, 626/7, 643/4, 656.

Chappel, R. J., Calivil South, via Mitiamo, 3573 (Large Blacks).—499, 501, 507, 509, 512/4, 524/5, 527/8, 531; (Landrace).—675, 698, 729, 730, 778, 797/8, 827, 860, 915.

Collins, G. & P., "Merrigrange", Tennyson, 3572 (Landrace).—663, 676/7, 699/700, 731/2, 755/6, 779, 799/800, 828/9, 861/2, 888/9, 916.

Cook, R. F. & P. B., R.S.D., Wycheproof, 3527 (Landrace).—664, 678, 679, 701/2, 733/4, 757/8, 780, 801/2, 830/1, 863/4, 890/1, 917; (Large Whites).—140/1, 185/6, 343/4, 390/1.

D

DALBY, E. M. & E. C., "Dalvale", P.O. Box 219, Echuca, 3625 (Large Whites).—106/7, 142/3, 187/8, 302/3, 345/6, 392/3, 484.

Daniel, R. I. & J. C., "Briarleigh", Temora Road, Junee, N.S.W., 2593 (Large Whites).—91, 108/9, 144/5, 189/90, 238/9, 284/5, 304/5, 347/8, 394/6, 443/4, 485; (Landrace).—665, 680/1, 759/60, 784, 803/4, 892/3, 918.

Davison, J. B. & J. M., "Bendinine", Whitfield, 3733 (Large Blacks).—504, 510, 515/6, 520, 529/30, 532.

Davison, S. & A. & J., "Blaaven", Whitfield, 3733 (Large Blacks).—500, 502, 505, 508, 517, 521, 526, 533.

Dike, Miss B. N., c/- "Bendinine", Whitfield, 3733 (Large Whites).—146, 349/50.

Down, R. H. & N., R.S.D., Nalinga, via Dookie, 3646 (Wessex Saddlebacks).—542, 554, 564/5, 577, 586, 596, 610, 628/9, 645/6, 657.

F

FAIRCHILD & CLUTTERBUCK, "Vaucluse", Tinamba, 3859 (Large Whites).—110/1, 147/8, 191/3, 240/1, 306/7, 351/2, 397/8, 445/6, 486.

Fyfe, A. R. & N. G., Box 35, Hamley Bridge, S.A., 5401 (Large Whites).—113/4, 151/2, 197/8, 199, 244/5, 310/1, 355/6, 402/4, 449/50, 487.

G

GARDNER, JOHN D., Box 135, Kybunga, S.A., 5463 (Landrace).—667, 684, 705/6, 737/8, 763/4, 786, 805/6, 834/5, 868/9, 896/7.

Grave, J., L. C. & J. A. Cottrell, "Kaleerba", Tawonga South, 3698 (Landrace).—685/6, 707/8, 739/40, 765, 781, 807/8, 836/7, 870/1, 898/9, 919.

H

HAMBLIN, J. & C., "Toolleen Stud", Toolleen, 3551 (Large Whites).—115, 153/4, 200/1, 246/7, 274, 286, 312/3, 357/8, 405/6, 451/2, 488; (Large Blacks).—503, 506, 511, 518/9, 522/3, 534.

Hamblin, N. A., & Sons, "Fairview Vale", Toolleen, 3551 (Large Whites).—92, 116, 202/3, 204, 248/9, 314/5, 359/60, 407/8, 409, 453/4, 489; (Landrace).—668, 687/8, 709, 741/3, 766/7, 782, 787/8, 809/10, 838/9, 872/4, 900/1, 920.

Hore, Geoffrey E., "Elmar", Pte. Bag, Leitchville, 3567 (Wessex Saddlebacks).—537, 543/4, 555/6, 566/7, 578/9, 589, 597/8, 611/2, 630/1, 647/8, 658; (Landrace).—710/1, 840/1, 921.

Hornhardt, R. F., Box 39, Freeling, S.A., 5372 (Large Whites).—93, 117, 155/6, 205/6, 250/1, 287, 316/7, 361/2, 410/1, 455, 490.

K

KARSTEN, K. G., "Kiawarra", Weethalle, N.S.W., 2685 (Berkshires).—2, 5/6, 11, 17, 28/9, 37/8, 45/6, 55/6, 63/4, 75/6, 85.

L

LIENERT, C. E., Box 9, Sheaoak Log, S.A., 5371 (Berkshires).—3, 7, 8, 12, 13, 18, 19, 30/1, 39, 40, 47/8, 57/8, 65/6, 77/8, 86/7.

Lienert, E. K., Sheaoak Log, S.A., 5371 (Landrace).—669, 689/90, 712/3, 768/9, 789, 811, 812, 842/3, 875/6, 902/3, 922.

Lienert, R. J. & J. A., Box 11, Sheaoak Log, S.A., 5371 (Large Whites).—94, 118/9, 157/8, 207/9, 252/3, 288/9, 318/9, 363/4, 412/4, 456/7, 491/2.

Lyons, D. M. & M. C., Roadside Delivery, Tallygaroopna, 3634 (Wessex Saddlebacks).—538, 545/6, 557/8, 568/9, 580/1, 587, 590, 599, 600, 613/4, 632/3, 649/50, 659.

M

McDONALD, D. H., Yarroweyah, P.O., 3643 (Landrace).—691, 714/5, 744/5, 790, 813/4, 844/5, 877/8, 923.

Michalanney, P. J. & I. M., "Chalangra", Box 19, Owen, S.A., 5460 (Landrace).—670, 692, 716/7, 791, 815/6, 846/7, 904/5, 924.

Mills, H. A. & C. H., Dooen, 3378 (Large Whites).—120, 159/60, 210/1, 365/6, 415/6, 458, 493; (Wessex Saddlebacks).—539, 547, 559, 570/1, 591, 601/2, 615/6, 634, 660.

N

NEELY, A. F. & M. E., Private Bag, Nathalia, 3638 (Large Whites).—161/2, 212/3, 254/5, 367/8, 417/8, 459/60.

Noble, T. M., & Sons, Box 62, Maffra, 3860 (Large Whites).—214/5, 256/7, 419/20, 461/2.

Norsap Stud, Gawler River R.S.D., Gawler, S.A., 5118 (Landrace).—671, 693, 718/9, 746/8, 770/1, 792, 817/8, 848/9, 879/80, 881, 906/7, 925.

O

ORAM, T. W., R.D., Numurkah, 3636 (Berkshires).—9, 14, 20/1, 32/3, 41, 49/50, 59, 60, 67/8, 79, 80.

Osborne, L. R., Strathfieldsaye, 3551 (Large Whites).—216/7, 369, 421/2.

P

PERCY, R. H. & A. F., Glenburnie Road, Eden Park, 3757 (Berkshires).—15, 22, 23, 34, 36, 42, 51, 69, 70, 81/2.

Pietsch, D. C. & L. D., P.B. 1, Murtoa, 3390 (Landrace).—672, 720/1, 749/50, 772/3, 793/4, 819/20, 850/51, 882/3, 908/9, 926.

R

RICHARDS, ALBERT H., & SON, Dumbalk, via Meeniyan, 3956 (Large Whites).—95, 121/2, 163/4, 218/9, 220, 258/9, 275/6, 290/1, 320/1, 370/1, 423/4, 425, 463/4, 494.

Rosemond, H. W. & A. J., P.O. Box 22, Dunedoo, N.S.W., 2854 (Landrace).—673, 694, 722/3, 774/5, 795, 821/2, 852/3, 910/1, 927.

S

SCHACK, J. & A. & J. H., Allambee Reserve, via Mirboo North, 3871 (Large Whites).—96, 123/4, 165, 221/2, 260/61, 277, 322/3, 372, 426/7, 465/6, 495.

Schumacher, E. B. & M. D., Lar-More', Kybunga, S.A., 5463 (Large Whites).—125/6, 166/7, 223/4, 262/3, 292, 324, 373, 428/9, 467/8.

Stephenson, L. G. & U. V., "Eulinga", Stradbroke, via Sale, 3851 (Large Whites).—97, 127/8, 168/9, 225/6, 264/5, 325/6, 374/5, 430/1, 469, 470, 496.

T

THORNTON, G. J., "Goonawarra Stud", Corowa, N.S.W., 2646 (Berkshires).—4, 24/5, 43, 52/3, 71/2.

Trenery, A. R. & E. G., Fullers Road, Foster, 3960 (Large Whites).—130, 327/8.

Trenery, C. C., & Son, "Promview", Foster 3960 (Large Whites).—98, 129, 131, 170, 266/7, 293, 329/30, 471/2.

U

UNTHANK, J. E., & SON, Boorcan, 3261 (Wessex Saddlebacks).—548, 560/1, 572, 592, 603/4, 617/8, 635/6, 651/2, 661.

V

VAN DER MEYDEN, G. & M., P.O. St. Andrews, 3761 (Wessex Saddlebacks).—549, 573, 582/3, 593, 619, 637/8, 653/4.

W

WANDEL, M. J., & J. K., "Mallee Grove", Box 75, Blyth, S.A., 5462 (Large Whites).—132, 171/2, 227, 268/9, 294, 331/2, 376/7, 432, 473/4, 497.

Williams, W., L. & W., Flaggy Creek, via Hillside, 3868 (Berkshires).—10, 16, 26/7, 35, 44, 54, 61/2, 73/4, 83/4; (Large Whites).—99, 133, 173/4, 228/9, 270/1, 278/9, 295, 333/4, 378/9, 433/4, 475/6, 498.

Z

ZAHRA, A. & M., Lot 10, Bungarribee Road, Doonside, N.S.W., 2767 (Large Whites).—175/6, 230/1, 272/73, 335/6, 380/1, 435/6, 477/8; (Wessex Saddlebacks).—550, 605/6, 620, 639, 640, 662; (Landrace).—695, 724, 751/2, 776/7, 796, 823/4, 854, 884/5, 912/3, 928.

General Regulations Relative to Poultry, Pigeons, Canaries, Finches, Budgerigars and other Cage Birds

CONDITIONS OF ENTRY

1. Entries will be received in the Poultry, Pigeon, Canaries, Finches, Budgerigars and other Cage Bird Sections of the Royal Agricultural Society's Show subject to the rules and conditions hereinafter set out and also those appearing at the head of each section and in each class.

2. The Council of the Society or the Director shall have the power without assigning any reason to:

(i) Reject or cancel any entry at any time.

(ii) Prohibit the participation by any person or exhibit in any event or class for which it is entered.

(iii) Cancel any event or class.

(iv) Alter the time at which any class or event is to take place.

(v) Alter the conditions of any event.

(vi) Remove any exhibit from the Show Grounds.

(vii) Alter the date or time for the closing of entries for any section or class or for any particular entry.

(viii) Transfer an exhibit or exhibitor from any class to any other class.

3. The Society or any official Judge, Steward, Officer or employee shall under no circumstances be responsible for:

(a) the loss or death of any animal;

(b) any damage or injury occasioned to or by any animal;

(c) any loss, damage or injury occasioned to or by any exhibitor or any person acting on his behalf.

4. The exhibitor enters entirely at his own risk. In case any exhibit whilst on the Society's Show Grounds shall cause or be the cause of injury or damage to any other exhibit or exhibitor or to the person or property of any member of the Society or the general public, the owner of such exhibit shall indemnify and keep indemnified the Society, its officers, officials and members from and against all damages, costs, claims, expenses or liabilities incurred in connection with such exhibits. The exhibitor shall be liable to the Society and its employees, officers and officials for any damage or loss occasioned to any of them by the exhibit or the exhibitor or his agent.

5. The exhibitor shall at all times comply with the directions or requests of the Council of the Society or the Director. This shall without limiting the generality of the foregoing apply to the entry of the animal, the exhibitor, the conditions of event, the conduct of the exhibitor, the conducting of the event, the decisions of the Judge and the awarding of the prize.

6. The Council of the Society and the Director reserve the right to adjudicate on any entry or upon any question in dispute or doubt and to make any determination upon any matter whether covered by the conditions of entry or not and the decision so made shall be final and binding and the Society shall thereby have sole and absolute control of all matters affecting the conduct of the Show and the exhibits and exhibitors. There shall be no right of appeal to any court of law or other body from any decision made by the Council of the Society or the Director.

7. An exhibit or exhibitor shall not be eligible to compete in any class by reason of the Society's acceptance of the entry and/or the inclusion of the exhibit or exhibitor in the Society's catalogue or by reason of an Exhibit Entry Ticket or number or other document having been printed, allotted or issued by the Society.

8. Unless otherwise stated all exhibits must be the bona fide property of the exhibitor at the time of entry or be held by him under written lease in existence at the time of entry and the Council of the Society or the Director shall have the power to recognise or reject such lease as it deems fit. The owner or lessee hereby indemnifies the Society against all claims from any cause made against the Society in respect of such animal at the instance of any other person.

9. An exhibit sold after the date of entry and before the time of judging shall not be entitled to compete unless with the approval of the Council of the Society or the Director.

10. No entry can be changed by the exhibitor after entries close. The Director and the Society shall however have the power to do so at any time and in so doing may without limiting the generality of the foregoing alter the class for which the animal is entered.

11. All entries must be made in writing on forms supplied by the Society unless otherwise permitted by the Director.

12. The appropriate entry fee as set out in the Schedule of Prizes shall be forwarded with each entry. Entries in the Poultry and Pigeon Sections must be made at the Society's Office at the Administrative Building at the Royal Show Grounds, Epsom Road, Ascot Vale, 3032, on or before 4.30 p.m. on Wednesday, 26th July, 1972, or be delivered by post to the said office on or before the same time, viz., the 26th July, 1972, at 4.30 p.m., and entries in the Canaries, Finches, Budgerigars and other Cage Bird Sections must be made on or before 4.30 p.m. on Monday, 4th September, 1972. No rebates of fees for withdrawn birds will be made.

13. All entry forms must be signed by the exhibitor or his authorised agent.

REGULATIONS

14. No exhibit may be entered in more than one Ordinary Class unless otherwise stated at the head of the section. Sweepstakes, special classes or championships do not count as ordinary classes. Throughout the Schedule special classes are designated with a star (*). Should any exhibit be incorrectly entered in more than one ordinary class such exhibit shall compete in the first class in which its name appears in the Society's Catalogue unless the Director otherwise directs.

ARRIVAL OF EXHIBITS

15. Exhibits shall be placed where directed by the Director.

ACCOMMODATION

16. Restrictions or limitations on the number of entries in any section may be made by the Society or the Director.

ABSENCE OF EXHIBIT

17. Every animal entered must be exhibited unless a certificate signed by the owner is lodged with the Society prior to the date of the Show, stating that the animal is unable to compete on one of the following grounds:

(i) The animal has died.
(ii) The animal is unfit for exhibition due to injury or disease.
(iii) The animal has become ineligible for the class entered.
(iv) Some other cause which the Council or Director of the Society considers reasonable.

ENTRY TICKETS

18. An entry ticket will be issued by the Society for each exhibit unless the Director otherwise determines. The entry ticket will state thereon the number of the exhibit and the exhibit number shall correspond with the box allotted to the exhibit where practicable. The exhibit ticket must be produced whenever required by the Society or the Director.

EXHIBIT NUMBERS

19. Exhibit numbers for attachment to each exhibit must be collected by exhibitors from the Superintendent's Office.

AGE OF EXHIBITS

20. The Society's Veterinary Surgeon's decision regarding age shall be final.

CONDUCT OF EXHIBITORS

21. Should the Council or the Director be of the opinion that

(a) a fraudulent, false or erroneous statement has been made regarding an exhibit or
(b) that an exhibit has been tampered with or improperly dealt with then the exhibit or exhibitor may be dealt with in accordance with Rule 61.

MARSHALLING AND JUDGING

22. The Society or the Director may alter the Judge for any particular class at any time if it or he deems fit.

23. Exhibits shall be present at the appropriate judging ring and ready to enter the judging ring prior to the time specified in the Time Table for the event to take place.

24. In appropriate cases exhibits shall enter the judging ring immediately upon request by the appropriate Steward.

25. No person shall in any way consult or interfere with or attempt to interfere with the Judge or endeavour to interfere with his freedom of choice or judgement.

In appropriate cases persons in charge of exhibits must not leave their exhibits unattended and such persons or exhibitors shall not address the Judge unless authorised by the Steward-in-Charge of the class or the Judge himself.

26. The Judge may award a second or third prize instead of a first, or may withhold a prize altogether where he considers the exhibits are not of sufficient merit.

27. The Judge is requested to make a reserve number, by marking it as such, of the exhibit next in merit beyond those to which the prizes are awarded in every class where the number of the entries exceeds the number of prizes offered, if, in his opinion, the exhibit is of sufficient merit to deserve a prize; he may also give commendations when deserved.

28. No exhibit or person in charge thereof shall be equipped with, wear or display anything which indicates the ownership of the exhibit.

29. All exhibitors and competitors shall accept the decision of the Judge as final as to the merits of the exhibit or competitor and no appeal shall be allowed therefrom to any court of law or other body on the question of merit of the exhibit.

30. All prize cards awarded at the Show shall be exhibited in the stall or box for the duration of the Show.

31. In appropriate cases all attendants leading stock in the judging ring or on parade shall wear uniform grey coats procured from the Society.

PROTESTS

32. An exhibitor or competitor may protest against an award won by an exhibit or competitor in the same class alleging infringement of the rules or ineligibility.

33. Such protest shall be addressed to the Director and be lodged at his office at the 1st Floor, Administrative Building, cnr. Degraves Street and Plummer Avenue, Show Grounds, before 12 noon the day after the award in question has been made. Such protest shall be accompanied with a deposit of $5.00 which may be forfeited to the Society if the protest be found to be unfounded or frivolous.

34. Should any exhibit which has been awarded a prize be disqualified the next in order of award does not necessarily become entitled to the prize.

35. The protest and all matters arising therefrom shall be determined by either the Council of the Society or the Director.

VETERINARY SERVICES

(a) The Society will appoint a Panel of Veterinary Surgeons to provide a service to exhibitors.
(b) Should an animal become ill or suffer an injury then one of the Society's Veterinary Surgeons may attend to and treat such animal in the absence of any authority from the owner and the Society or its Veterinary Surgeon shall not be liable in any way for any loss arising out of such treatment.

POULTRY

36. Exhibitors may employ a Veterinary Surgeon who is not a member of the Society's panel but in such instances must inform the appropriate Superintendent of the stock concerned.

37. The Society's Veterinary Surgeons may refuse to attend an animal previously examined and treated by a Veterinary Surgeon who is not a member of the Society's Panel.

38. Unless otherwise specifically stated, only members of the Society's Veterinary Panel may give Veterinary Certificates required by the Society.

39. If in the opinion of one of the Society's Veterinary Surgeons an animal on the Show Grounds should be destroyed or removed from the Show Grounds the Society or the Director shall be entitled to have the animal destroyed and/or removed from the Show Grounds or shall be entitled to require the owner or his deputy at the Show Grounds to forthwith remove the animal from the Show Grounds. All costs incurred by the Society in connection with such animal shall be paid by the owner to the Society.

FIRE REGULATIONS

40. The use of primus or similar stoves or any heating or lighting appliance of a like nature or any naked light is strictly prohibited in or near any horse stall or pavilion. The alteration of or interference with any electrical wiring switch or plug is strictly forbidden.

CONTROL OF SHOW

41. Should the Council or the Director be of the opinion that any rule or regulation whether set out in these rules or at the heading of a section or class has been broken or not observed or performed then the exhibit or exhibitor may be disqualified, suspended for any period, fined or otherwise penalised at the discretion of the Council of the Society or the Director. The whole of the Show, the events thereat, the exhibits and exhibitors and their agents shall be under the complete control of and subject to the decisions and directions of the Council of the Society and/or the Director. Any decision or direction made by either shall be final and binding and no exhibitor shall have any right or cause of action against the Society or the members of the Council or the Director or any right to approach or seek relief from any Court because of any decision made by either the Council or the Director.

DEFINITIONS

42. "Director" means and includes the person holding the office of Director of the Society and includes a Deputy appointed by him.

"Exhibitor" includes competitor and/or rider wherever the contest permits and also includes his agent or anyone acting or purporting to be acting on his behalf whether or not he is employed by the exhibitor.

"Society" includes the Council of the Society.

Singular words include plural.

"Class" includes event and "event" includes class. Class also includes trophy competition or any other award.

"Animal" includes Birds.

Section 66 — Poultry

Steward-in-Chief: J. W. RAE, Esq.

Entry fee, 60c; R.A.S. of V. Members, 50c.

Junior Classes 30c, provided the junior does not enter birds in Senior Classes.

CONDITIONS OF ENTRY

The General Regulations and regulations appearing in each section or sub-section and the conditions on the entry form also form part of the conditions of entry.

JUNIOR CLASSES

Restricted to exhibitors under 16 years of age. A person shall not be eligible to enter in a Junior Class if he lives at the same address as a non-Junior exhibitor unless he exhibits a different breed to that exhibited by the exhibitor.

JUDGES AND JUDGING ARRANGEMENTS

Modern and Hardfeather Bantams.—T. J. Gray, Esq., N.S.W.

Soft Feather Bantams and All Juniors (except Waterfowl).—T. W. Broad, Esq., S.A.

All Utility and Large Old English Game.—I. W. Benson, Esq., N.S.W.

All Standard Soft Feather Breeds.—S. Giles, Esq., N.S.W.

Waterfowl, Geese and Turkeys.—G. A. Powles, Esq., Vic.

Stewards:

Messrs. S. G. ANDERSON, W. BROOKES, J. CARRODUS, G. L. HOPF, M. G. JARVIS, G. J. SHEPPARD, R. SHEPPARD, A. J. WOODS.

JUDGING AND PERIOD OF EXHIBITION

Judging will be commenced at 9.00 a.m. on Thursday, 21st September, and, with the exception of those engaged by the Society, no person will be admitted to the Pavilion until judging is completed. The Pavilion will be open to the public from after judging on Thursday, 21st September until 9 p.m. on that day and between the hours of 9 a.m. and 9 p.m. on each subsequent day of the Show with the exception of Sunday, 24th September when the Pavilion will be open to the public from 11 a.m. until 9 p.m. Exhibitors will not be permitted to remove their birds until after 11 p.m. on Saturday, 30th September.

PRIZE MONEY

Prizes in all classes other than those in which the amounts are specifically stated will be based on the following scale:—From one to three entries, $1, 50c, Card; from four to six entries, $1.50, 50c, Card; from seven to nine entries, $2, $1, Card; ten entries or over, $3, $1.50, 50c.

Birds entered in Trio Classes are not eligible for individual awards of any nature.

When a special prize is not in a numbered class, a separate entry is not required. No entry can be changed after entries close.

TRANSPORT, PENNING AND CARE OF EXHIBITS

Poultry will be received and penned, fed and attended to, re-cooped and despatched, free of charge to exhibitors.

POULTRY

The Society will not be responsible for any accident, mistake, loss or damage from whatever cause arising, the exhibits being at the sole risk of the exhibitor. In case of the death of any exhibit, the same shall be certified by the Veterinary Surgeon or his deputy.

Birds MUST be penned before 9 p.m. on Wednesday, 20th September.

Poultry arriving at Spencer Street Railway Station on Wednesday, 20th September, will be picked up and conveyed to the Show Grounds by the Society's carrier.

When forwarding poultry by rail, exhibitors are particularly requested to mark clearly in each compartment of the coop the exhibit number of the bird that was sent therein, so that the same arrangement of birds may be made for the return journey.

Metal leg bands bearing the pen numbers will be forwarded to exhibitors, together with entry tickets. These bands must be securely fastened to the legs of the birds in accordance with the exhibit numbers on the entry tickets.

Labels and despatch slips will be sent for each pen, when the exhibitor is not a resident of Melbourne or suburbs. On the reverse side of the labels exhibitors will be required to write their names, addresses and instructions for the return journey. Country and interstate exhibitors must inform the Director, by post or telegram, of the despatch of their exhibits, giving full particulars, in order that arrangements may be made for receiving them. Several birds may be sent in one hamper or box if it be properly divided and pen numbers attached to each division. When the exhibitor resides in or near Melbourne, "Entry Tickets" and metal leg bands only will be sent, the corresponding numbers being affixed to the exhibition pens by the Society. Labels and despatch slips, if required, will be supplied on application.

EXHIBITS FOR SALE AND NOTICES

Selling prices of all Poultry exhibits may be displayed on coops.

Trio exhibits on offer for sale must be sold as such, no replacements being permissible.

Cards will be supplied free on application to the Poultry Superintendent, who will place them on the coops if requested by exhibitors who are unable to attend in person. Written authority of the exhibitor for the disposal of exhibits by sale stating catalogue number, breed and price must be given to the Superintendent. A commission of 5 per cent. will be charged on all sales effected by the Superintendent on behalf of exhibitors.

No advertisement or notice (except by permission of the Council) is permitted on or in any pen, stall or building.

All delivery charges including packaging costs in respect of all purchases of birds will be the responsibility of the vendor and will be paid prior to delivery from the Show Grounds.

DEFINITION OF CLASSES

"Cock"—A cock shall mean a male over 12 months of age. "Hen"—A hen shall mean a female over 12 months of age. "Cockerel"—A cockerel shall mean all males under the age of 12 months on the first day of the Show. "Pullet"—A pullet shall mean all females under the age of 12 months on the first day of the Show. "Duckling" — A duckling shall be 12 months of age or under on the first day of the Show.

HANDLING OF EXHIBITS

EXHIBITS MUST NOT BE HANDLED UNLESS THE AUTHORITY OF THE SUPERINTENDENT BE FIRST OBTAINED.

CHAMPION ROSETTES AND CARDS will be awarded for the Best Bird in each of the following subdivisions:—

STANDARD BREEDS

Bantam (Modern), Black-red.
Bantam (Modern), Pile.
Bantam (Modern), Duckwing.
Bantam (Modern), any other colour.
Bantam (Old English), Black-red, Light Leg.
Bantam (Old English), Black-red, Dark Leg.
Bantam (Old English), Blue or Blue-Red.
Bantam (Old English), Partridge Hen or Pullet.
Bantam (Old English) Wheaten Black or Blue Tail Hen or Pullet.
Bantam (Old English), Duckwing, Cock or Cockerel.
Bantam (Old English) Duckwing, Hen or Pullet.
Bantam (Old English), Spangled, Cock or Cockerel.
Bantam (Old English) Spangled, Hen or Pullet.
Bantam (Old English) Pile.
Bantam (Old English), any other colour.
Bantam (Indian Game), Cock or Cockerel.
Bantam (Indian Game) Hen or Pullet.
Bantam (Rosecomb).
Bantam (Sebright), Silver.
Bantam (Sebright), Gold.
Bantam (Wyandotte), Partridge.
Bantam (Wyandotte), White, Cock or Cockerel.
Bantam (Wyandotte), White, Hen or Pullet.
Bantam (Wyandotte), any other colour.
Bantam Rhode Island Red.
Bantam (Black Pekin).
Bantam (White Pekin).
Bantam (Buff Pekin).
Bantam (Australorp).
Bantam (Leghorn), White.
Bantam (Leghorn), Brown.
Bantam (Leghorn), any other colour.
Bantam (Ancona).
*Bantam (any other variety).
Bantam Trio.
Leghorn (White)
Leghorn (Brown)
Leghorn (any other colour)
Minorca
Andalusian
Ancona
Hamburg (Black)
Hamburg (any other colour)
Silkie Cock or Cockerel.
Silkie Hen or Pullet.
Legbar
Game (Black-red, Light Leg)
Game (Black-red, Willow or Dark Leg), Cock or Cockerel.
Game (Black-red, Willow or Dark Leg), Hen or Pullet.

POULTRY

Game (Duckwing).
Game (Grey or Birchen).
Game (Brown-red).
Game (any other colour), Cock or Cockerel.
Game (any other colour), Hen or Pullet.
*Any other variety (Light)
Indian Game.
Wyandotte (Silver)
Wyandotte (White)
Wyandotte (any other colour)
Orpington (Black)
Orpington (Buff)
Rhode Island
Plymouth Rock
Langshan (Chinese)
Sussex
Australorp
*Any other variety (Heavy)
Large Fowl Trio.
Indian Runner Duck or Drake
Rouen, Duck or Drake.
Pekin, Duck or Drake.
Campbell Duck or Drake
*Any other variety Duck or Drake
Goose or Gander
Turkey

JUNIOR CLASSES

Bantam
Soft Feather Bantam.
Hard Feather Bantam.
Large Fowl

*Any other variety means all breeds for which a Rosette has not been provided. Competition is not restricted solely to the "any other variety" classes.

UTILITY BREEDS

Leghorn (White).
Leghorn (any other colour).
Ancona.
Australorp.
Rhode Island.
Langshan.
Sussex.
Legbar.

TROPHIES AND SPECIAL PRIZES

THE T. J. EDWARDS MEMORIAL TROPHY valued at $20 presented by COL. M. H. McARTHUR, O.B.E., will be awarded for the Best Bird in the Show. 1300

A Trophy Order valued at $5 donated by Mr. M. G. Jarvis will be awarded for the Best Junior Old English Bantam. 472

A Trophy Order valued at $5 donated by Mr. H. O. Stehn will be awarded for the Best Junior Soft Feathered Bantam. 968

A Trophy Order valued at $5 donated by Mr. W. A. Fink will be awarded for the Best Junior Modern Bantam. 497

CENTENARY MEDALLIONS will be awarded to the Champion Bird in the following Sections:

Hard Feather Bantam.
Soft Feather Bantam.
Light Standard Breed.
Heavy Standard Breed.
Utility Breed.
Waterfowl.
Turkeys.
Juniors.

STANDARD BREEDS

THE "ROGEN AND ANDREW" MEMORIAL TROPHY, consisting of a Gold Medal, will be presented to the owner of the Best Bird exhibited in the Standard Classes (including Bantams) at the 1973 Show and every alternate Show.

THE "GARRETT DWYER" MEMORIAL MEDAL will be presented to the owner of the Best Bird exhibited in the Standard Classes (including Bantams) at the 1972 Show and ever alternate Show. — 1300

A Reserve Card will be awarded for the bird placed second to the winner of this prize. — 1704

THE WALSCOTT TROPHY, valued at $21, presented by the late **Mr. W. W. SCOTT,** will be awarded for the Best Old English Game (Bantams excluded). The Trophy to be won three times by the same exhibitor before being won outright. The Trophy to be held by the Society until won outright. Winners: 1959, W. C. Stevens; 1960, R. Tutty; 1961, F. & L. Weir; 1962, W. C. Stevens; 1963, R. Semmens; 1964, Woods Bros.; 1965, G. O. Shepherd; 1966, J. E. Jorgensen; 1967, H. Harnden; 1968, Woods Bros.; 1969, R. Tutty; 1970, Stevens & Tutty; 1971, Stevens & Tutty. — 1191.

THE G. R. McCRACKEN MEMORIAL CUP, valued at $21 (presented by the late **Mr. G. W. POWELL)** will be awarded for the Best Bantam in the Show. The cup to be won five times, not necessarily in succession before being won outright. Winners: 1947, I. G. Palmer; 1948, W. C. Stevens; 1949, G. W. Powell; 1950, K. McD. Farrell; 1951, K. McD. Farrell; 1952, W. J. Bartlett & Son; 1953, L. P. E. Smith; 1954, W. Bradley & Son; 1955, W. C. Stevens; 1956, G. W. Powell; 1957, Mrs. J. C. McQuarie; 1958, A. B. Trewin; 1959, G. W. Powell; 1960, M. G. Jarvis; 1961, T. Wood; 1962, Bert Matthews; 1963, Bert Matthews; 1964, R. G. Watson; 1965, Master N. Sheppard; 1966, W. J. Layton; 1967, M. G. Jarvis; 1968, L. H. Lee; 1969, F. J. Pietschmann; 1970, M. G. Jarvis; 1971, M. Webb. — 94

A Reserve Card will be awarded for the bird placed second to the winner of this prize. — 719

A Champion Card will be awarded for the Best Hard Feather Bantam. 94

A Champion Card will be awarded for the Best Soft Feather Bantam. 719

A Champion Card will be awarded for the Best Standard Soft Feather Light Breed (Large Fowl). 1139

A Champion Card will be awarded for the Best Old English Game (Large Fowl). 1191

A Sash presented by the LEGHORN CLUB OF VICTORIA will be awarded for the Champion Leghorn of the Show. 985

A Sash presented by A. FINK will be awarded to the Champion Junior Exhibit of the Show. 968

A Sash presented by the ESSENDON POULTRY SOCIETY will be awarded to the Champion Soft Feather Bantam of the Show. 719

A Sash presented by the ESSENDON POULTRY SOCIETY will be awarded to the Champion Waterfowl of the Show. 1704

A Rosette presented by the CRESTED FOWL FANCIERS' ASSOCIATION will be awarded to the Best Crested Bird of the Show.

POULTRY

Special Ribbons presented by the CRESTED FOWL FANCIERS' ASSOCIATION will be awarded to:

Best Silkie Male.
Best Silkie Female.
Best Polish Male.
Best Polish Female.

Contributions towards the prize money in this Sub-Section have been made as follows:—

A Prize of $2 presented by HUTMILL STOCK AND POULTRY FOOD COMPANY, GLENROY, will be awarded for the Best Bird exhibited in the Standard Light Breed Classes.

A Prize of $2 presented by HUTMILL STOCK AND POULTRY FOOD COMPANY, GLENROY, will be awarded for the Best Bird exhibited in the Standard Heavy Breed Classes.

A Prize of $4 presented by HUTMILL STOCK AND POULTRY FOOD COMPANY, GLENROY, will be awarded for the Best Bird exhibited in the Standard Classes (including Bantams).

A Prize of $2 presented by HUTMILL STOCK AND POULTRY FOOD COMPANY, GLENROY, will be awarded for the Best Bantam in the Show.

A prize of $5 presented by THE ROYAL AGRICULTURAL SOCIETY OF VICTORIA will be awarded for the Best Bird in the Standard Classes (excluding Bantams).

HARD FEATHER BANTAMS

CLASS

1. BANTAM (Modern), Black-red, Cock.

1 Fink, W. A.
2 Toomey, A. J.
3 Toomey, A. J.
4 Trewin, A. B.
5 McQuarie, Mrs. J. C.
6 McQuarie, Mrs. J. C.

2. BANTAM (Modern), Black-red, Hen.

7 Trewin, A. B.
8 Berry Bros.
9 McLennan, B. J.
10 Fink, W. A.
11 Fink, W. A.
12 Fink, W. A.
13 Toomey, A. J.
14 Toomey, A. J.
15 Ayton, T.
16 Ayton, T.
17 McQuarie, Mrs. J. C.

3. BANTAM (Modern), Black-red, Cockerel.

18 McQuarie, Mrs. J. C.
19 Ayton, T.
20 Fink, W. A.
21 Toomey, A. J.
22 Toomey, A. J.
23 Trewin, A. B.

4. BANTAM (Modern), Black-red, Pullet.

24 McLennan, B. J.
25 Trewin, A. B.
26 Toomey, A. J.
27 Toomey, A. J.
28 Ayton, T.
29 Ayton, T.
30 Fink, W. A.
31 Fink, W. A.
32 McQuarie, Mrs. J. C.
33 McQuarie, Mrs. J. C.

5. BANTAM (Modern), Brown-red, Cock.

34 Fink, W. A.

6. BANTAM (Modern), Brown-red, Hen.

35 Fink, W. A.
36 McLennan, B. J.

7. BANTAM (Modern), Brown-red, Cockerel.

37 McLennan, B. J.

8. BANTAM (Modern), Brown-red, Pullet.

38 Fink, W. A.
39 McLennan, B. J.

9. BANTAM (Modern), Pile, Cock.

NO ENTRY

10. BANTAM (Modern), Pile, Hen.

40 Jarvis & Fink.
41 Jarvis & Fink.
42 McLennan, B. J.

11. BANTAM (Modern), Pile, Cockerel.

43 Jarvis & Fink.
44 Jarvis & Fink.
45 Duckworth, W.
46 Webb, M.

CLASS

12. BANTAM (Modern), Pile, Pullet.

47 Pietschmann, F.
48 Pietschmann, F.
49 Duckworth, W.
50 McLennan, B. J.
51 McLennan, B. J.
52 Jarvis & Fink.
53 Jarvis & Fink.

13. BANTAM (Modern), Duckwing, Cock.

54 Fink, W. A.

14. BANTAM (Modern), Duckwing, Hen.

55 Fink, W. A.
56 Fink, W. A.
57 Trewin, A. B.

15. BANTAM (Modern), Duckwing, Cockerel.

58 Trewin, A. B.
59 McLennan, B. J.
60 Toomey, A. J.
61 Fink, W. A.
62 Fink, W. A.
63 Aquilina, A. J.

16. BANTAM (Modern), Duckwing, Pullet.

64 Fink, W. A.
65 Toomey, A. J.
66 McLennan, B. J.

17. BANTAM (Modern), Birchen, Cock or Cockerel.

67 Fink, W. A.
68 McLennan, B. J.
69 Watters, K.

18. BANTAM (Modern), Birchen, Hen or Pullet.

70 Fink, W. A.
71 McLennan, B. J.
72 Grant, I.

19. BANTAM (Modern), any other colour, Cock.

NO ENTRY

20. BANTAM (Modern), any other colour, Hen.

73 McLennan, B. J.

21. BANTAM (Modern), any other colour, Cockerel.

74 McLennan, B. J.

22. BANTAM (Modern), any other colour, Pullet.

75 Fink, W. A.
76 McLennan, B. J.

23. BANTAM (Old English), Black-red, Light Leg, Cock.

77 Haymes, R. F. & Son.
78 Jarvis, M. G.
79 Jarvis, M. G.
80 Tutty, R.
81 Stehn, H. O.
82 Tutty, R.
83 Cross, R. A.
84 Pietschmann, F.
85 Cross, R. A.
86 Cross, R. A.

24. BANTAM (Old English), Partridge, Light Leg, Hen.

87 Tutty, R.
88 Blower, N. J.

25. BANTAM (Old English), Black-red, Light Leg, Cockerel.

89 Trewin, A. B.
90 Eveleigh, G. D.
91 Barby, R. G.
92 Jarvis, M. G.
93 Jarvis, M. G.
94 Jarvis, M. G.
95 Jarvis, M. G.
96 Austin, B. W.
97 Duckworth, W.
98 Tutty, R.
99 Stehn, H. O.
100 Cross, R. A.

26. BANTAM (Old English), Partridge, Light Leg, Pullet.

101 Morgan, B.

27. BANTAM (Old English), Clay or Wheaten, Black Tail, Light Leg, Hen.

102 Pietschmann, F.
103 Austin, B. W.
104 Tutty, R.
105 Trewin, A. B.
106 Trewin, A. B.
107 Eveleigh, G. D.
108 Blower, N. J.
109 Jarvis, M. G.
110 Jarvis, M. G.
111 Jarvis, M. G.
112 Jarvis, M. G.
113 Haymes, R. F., & Son.
114 Luyten, H. P.
115 Luyten, H. P.
116 Campbell, Miss R.
117 Kemp, Miss J.

Hutmill make formula feeds for pigs and dogs and chickens and cows and turkeys and calves and ducks and pullets and vealers and sheep and lambs and horses.

HUTMILL

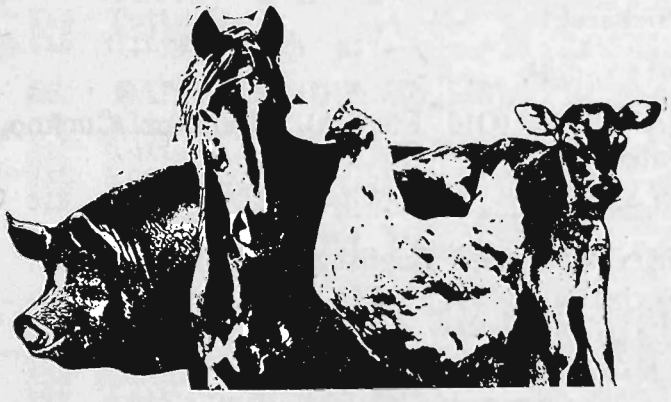

Distributed by:
Hutmill Stock & Poultry Food Co., Harrington St., Glenroy. 306 7261.
Tomlins Simmie, Charleston Rd., Bendigo. 43 9011.
Pakenham Mill, Bald Hill Rd., Pakenham East, Phone: Pakenham 223.

Divisions of Robert Hutchinson Limited.

Hutmill cordially invite all farmers to visit their stand in the poultry pavilion at the Royal Show.

RH133

POULTRY

CLASS

28. BANTAM (Old English), Clay or Wheaten, Black Tail, Light Leg, Pullet.

118 Trewin, A. B.
119 Trewin, A. B.
120 Blower, N. J.
3- 121 Eveleigh, G. D.
122 Luyten, H. P.
123 Luyten, H. P.
124 Luyten, H. P.
125 Luyten, H. P.
126 Haymes, R. F., & Son.
2- 127 Jarvis, M. G.
1- 128 Jarvis, M. G.
VHC - 129 Jarvis, M. G.
130 Jarvis, M. G.
131 Duckworth, W.
132 Tutty, R.

29. BANTAM (Old English), Black-red, Willow or Dark Leg, Cock.

3- 133 Tutty, R.
1- 134 Redmond, G.
2- 135 Simpson, I.

30. BANTAM (Old English), Willow or Dark Leg, Partridge, Hen.

3- 136 Collins, S. G.
1- 137 Trewin, A. B.
VHC - 138 Anderson, S.
139 Anderson, S.
2- 140 Tutty, R.

31. BANTAM (Old English), Black-red, Willow or Dark Leg, Cockerel.

141 Austin, B. W.
142 Tutty, R.
VHC - 143 Simpson, I.
1- 144 Barby, R. G.
2- 145 Barby, R. G.
146 Jarvis, M. G.
147 Morgan, B.
3- 148 Trewin, A. B.

32. BANTAM (Old English), Willow or Dark Leg, Partridge, Pullet.

149 Robinson, B.
1- 150 Jarvis, M. G.
151 Jarvis, M. G.
2- 152 Barby, R. G.
153 Collins, S. G.
3- 154 Blower, N. J.
155 Tutty, R.

33. BANTAM (Old English), Blue or Blue-red, Cock.

2- 156 Aquilina, A. J.
3- 157 Tutty, R.
1- 158 Stehn, H. O.
159 Grant, I.
160 Holden, W. J.

34. BANTAM (Old English), Blue or Blue-red, Hen.

161 Spedding, G. L.
162 Luyten, H. P.
163 McPhee, P. B.
164 McPhee, P. B.
1- 165 Aquilina, A. J.
2- 166 Tutty, R.
3- 167 Grant, I.

35. BANTAM (Old English), Blue or Blue-red, Cockerel.

3- 168 Aquilina, A. J.
169 Tutty, R.
170 Logan, B.
171 Cross, R. A.
172 Cross, R. A.
173 Cross, R. A.
174 Luyten, H. P.
1- 175 Jarvis, M. G.
176 McPhee, P. B.
2- 177 Trewin, A. B.

36. BANTAM (Old English), Blue or Blue-red, Pullet.

178 Luyten, H. P.
2- 179 Trewin, A. B.
180 McPhee, P. B.
181 McPhee, P. B.
182 Blower, N. J.
1- 183 Aquilina, A. J.
VHC - 184 Tutty, R.
185 Grant, I.
3- 186 Malham, H. J.

37. BANTAM (Old English), Blue-tailed Wheaten, Hen.

187 Tutty, R.
188 Stehn, H. O.
189 Luyten, H. P.
3- 190 Luyten, H. P.
2- 191 Trewin, A. B.
1- 192 Jarvis, M. G.

38. BANTAM (Old English), Blue-tailed Wheaten, Pullet.

193 Jarvis, M. G.
1- 194 Jarvis, M. G.
195 Blower, N. J.
196 Tutty, R.
3- 197 Stehn, H. O.
2- 198 Logan, B.

39. BANTAM (Old English), Duckwing, Light Leg, Cock.

1- 199 Grant, I.
3- 200 Robinson, B.
2- 201 Jarvis, M. G.

CLASS

40. BANTAM (Old English), Duckwing, Light Leg, Hen.

202 Duckworth, W.
2- 203 Humphries, Master B.
1- 204 Jarvis, M. G.

41. BANTAM (Old English), Duckwing, Light Leg, Cockerel.

1- 205 Robinson, B.
206 Duckworth, W.

42. BANTAM (Old English), Duckwing, Light Leg, Pullet.

207 Duckworth, W.
208 Scott, Lt.-Col. & Mrs. N. B. N. O. A.
209 Jarvis, M. G.

43. BANTAM (Old English), Duckwing, Dark Leg, Cock.

1- 210 Jarvis, M. G.
2- 211 Berry Bros.
3- 212 Humphries, Master B.
213 Tutty, R.

44. BANTAM (Old English), Duckwing, Dark Leg, Hen.

2- 214 Tutty, R.
3- 215 Humphries, Master B.
1- 216 Berry Bros.

45. BANTAM (Old English), Duckwing, Dark Leg, Cockerel.

1- 217 Tutty, R.
2- 218 Pietschmann, F.
3- 219 Morgan, B.
220 Berry Bros.

46. BANTAM (Old English), Duckwing, Dark Leg, Pullet.

2- 221 Tutty, R.
222 Grant, I.
223 Redmond, G.
3- 224 Blower, N. J.
1- 225 Berry Bros.

47. BANTAM (Old English), Crele or Cuckoo, Cock.

1- 226 Logan, B.
3- 227 Harrison, B.
2- 228 Kemp, Miss J.

48. BANTAM (Old English), Crele or Cuckoo, Hen.

229 Kemp, Miss J.
3- 230 Harrison B.
1- 231 Collins, S. G.
2- 232 Collins, S. G.
233 Logan, B.

49. BANTAM (Old English), Crele or Cuckoo, Cockerel.

2- 234 Logan, B.
3- 235 Harrison, B.
1- 236 Collins, S. G.

50. BANTAM (Old English), Crele or Cuckoo, Pullet.

2- 237 Harrison, B.
3- 238 Campbell, Miss R.
239 Kemp, Miss J.
1- 240 Logan, B.

51. BANTAM (Old English), Spangled, Cock.

1- 241 Jarvis, M. G.
242 Tutty, R.
2- 243 Armstrong, R.
244 Lee, L. H.
245 Lee, L. H.
246 Ferguson, G.
3- 247 Meddings, R.

52. BANTAM (Old English), Spangled, Hen.

HC - 248 Toomey, A. J.
249 Meddings, R.
250 Meddings, R.
2- 251 Meddings, R.
VHC - 252 Meddings, R.
253 Meddings, R.
1- 254 Lee, L. H.
255 Lee, L. H.
256 Tutty, R.
3- 257 Armstrong, R.

53. BANTAM (Old English), Spangled, Cockerel.

258 Tutty, R.
1- 259 Webb, M.
2- 260 Armstrong, R.
3- 261 Meddings, R.
262 Meddings, R.
263 Meddings, R.
264 Lee, L. H.
265 Lee, L. H.
266 Lee, L. H.
267 Lee, L. H.
268 Humphries, Master B.
269 Toomey, A. J.

POULTRY

CLASS

54. BANTAM (Old English), Spangled, Pullet.

270 Tutty, R.
271 Dwyer, J.
272 Dwyer, J.
VHC 273 Armstrong, R.
274 Jarvis, M. G.
275 Meddings, R.
1 276 Meddings, R.
277 Meddings, R.
278 Meddings, R.
279 Meddings, R.
280 Meddings, R.
2 281 Meddings, R.
HC 282 Meddings, R.
283 Lee, L. H.
3 284 Lee, L. H.
C 285 Lee, L. H.
286 Lee, L. H.
287 Toomey, A. J.

55. BANTAM (Old English), Black, Cock.

288 Aquilina, A. J.

56. BANTAM (Old English), Black, Hen.

2 289 Aquilina, A. J.
1 290 Auldrige, Miss H. J.
3 291 Auldrige, Miss H. J.
292 Auldrige, Miss H. J.

57. BANTAM (Old English), Black, Cockerel.

1 293 Aquilina, A. J.
2 294 Auldrige, Miss H. J.
3 295 Auldrige, Miss H. J.

58. BANTAM (Old English), Black, Pullet.

1 296 Aquilina, A. J.
297 Auldrige Miss H. J.
2 298 Auldrige Miss H. J.
3 299 Auldrige, Miss H. J.
300 Ferguson, G.

59. BANTAM (Old English), Brown-red or Birchen, Cock or Cockerel.

1 301 Spedding, G. L.
3 302 Tutty, R.
2 303 Tutty, R.

60. BANTAM (Old English), Brown-red or Birchen, Hen or Pullet.

2 304 Tutty, R.
1 305 Tutty, R.

61. BANTAM (Old English), Pile, Dark Leg, Cock.

1 306 Tutty, R.

62. BANTAM (Old English), Pile, Dark Leg, Hen.

307 Anderson, S.
1 308 Tutty, R.
309 Cullen, R.
2 310 Auldrige, Miss H. J.
3 311 Grant, I.
312 Spedding, G. L.

63. BANTAM (Old English), Pile, Dark Leg, Cockerel.

1 313 Tutty, R.

64. BANTAM (Old English), Pile, Dark Leg, Pullet.

1 314 Tutty, R.
3 315 Grant, I.
2 316 Cullen, R.

65. BANTAM (Old English), Pile, Light Leg, Cock.

317 Tutty, R.
2 318 Logan, B.
319 Auldrige, Miss H. J.
1 320 Auldrige, Miss H. J.
321 Harrison, B.
3 322 Harrison, B.

66. BANTAM (Old English), Pile, Light Leg, Hen.

2 323 Tutty, R.
324 Auldrige, Miss H. J.
1 325 Auldrige, Miss H. J.
326 Logan, B.
VHC 327 Auldrige, Miss H. J.
328 Fink, W. A.
329 Fink, W. A.
330 Harrison, B.
3 331 Collins, S. G.

67. BANTAM (Old English), Pile, Light Leg, Cockerel.

3 332 Harrison, B.
2 333 Harrison, B.
334 Tutty, R.
335 Horton, L.
336 Cullen, R.
337 Horton, L.
338 Logan, B.
1 339 Redmond, G.

68. BANTAM (Old English), Pile, Light Leg, Pullet.

340 Tutty, R.
341 Logan, B.
1 342 Auldrige, Miss H. J.
2 343 Auldrige, Miss H. J.
VHC 344 Auldrige, Miss H. J.
3 345 Redmond, G.
346 Morgan, B.
347 Harrison, B.
348 Collins, S. G.
349 Blower, N. J.

CLASS

69. BANTAM (Old English), any other colour, Cock or Cockerel.

350 Aquilina, A. J.
1 351 Tutty, R.
2 352 Horton, L.

70. BANTAM (Old English), any other colour, Hen or Pullet.

1 353 Blower, N. J.

71. BANTAM (Indian Game), Cock.

354 Wilson, W. L.
3 355 Redmond, M.
356 Dicker, B.
357 Keirl, R. S., & Sons.
1 358 Buultjens, P. A.
359 Harnwell, Mrs. F.
2 360 Parkinson, C. & A.
361 Morgan, B.
362 Ferguson, G.
363 Keirl, R. & J.

72. BANTAM (Indian Game), Hen.

364 Buultjens, P. A.
365 Buultjens, P. A.
366 Buultjens, P. A.
367 Harnwell, Mrs. F.
1 368 Hill, F.
369 Ferguson, G.
370 Ferguson, G.
371 Keirl, R. & J.
3 372 Keirl, R. & J.
373 Wilson, W. L.
2 374 Keirl, R. S., & Sons.
375 Keirl, R. S., & Sons.
VHC 376 Keirl, R. S., & Sons.

73. BANTAM (Indian Game), Cockerel.

1 377 Wilson, W. L.
2 378 Keirl, R. S., & Sons.
3 379 Keirl, R. S., & Sons.
380 Redmond, M.
381 Buultjens, P. A.
382 Parkinson, C. & A.
383 Harnwell, Mrs. F.
384 Fishwick & Son.
385 Ferguson, G.
VHC 386 Keirl, R. & J.
387 Keirl, R. & J.

74. BANTAM (Indian Game), Pullet.

388 Keirl, R. & J.
389 Keirl, R. & J.
390 Keirl, R. & J.
391 Ferguson, G.
392 Morgan, B.
393 Fishwick & Son.
394 Fishwick & Son.
VHC 395 Harnwell, Mrs. F.
1 396 Parkinson, C. & A.
397 Parkinson, C. & A.
398 Buultjens, P. A.
2 399 Wilson, W. L.
3 400 Keirl, R. S., & Son.

75. BANTAM (Jubilee Game), Cock or Cockerel.

2 401 Keirl, R. S., & Son.
3 402 Keirl, R. S., & Son.
1 403 Ferguson, G.
404 Ferguson, G.

76. BANTAM (Jubilee Game), Hen or Pullet.

405 Humphries, Master B.
3 406 Keirl, R. & J.
1 407 Keirl, R. & J.
408 Ferguson, G.
2 409 Keirl, R. S., & Son.
410 Keirl, R. S., & Son.

77. TRIO (one male and two females) (any variety), Hard Feather Bantam suitably mated to produce exhibition stock. Male bird will be penned separately. (State variety on entry form.) Prizes: $2, $1, Card.

1 411 Aquilina, A. J., Blue O.E.G.
412 McQuarie, Mrs. J. C., Modern Black-Red.
413 Harrison, B., Pile Light Leg.
3 414 Harnwell, Mrs. F., Indian Game.
2 415 Lee, L. H., Spangles.

JUNIOR CLASSES
(See conditions of entry)

78. BANTAM (Old English Game), Black-red, Light Leg, Cock.

3 416 Calnan, Master P.
2 417 Calnan, Master P.
1 418 Dicker, B.

79. BANTAM (Old English Game), Black-red, Light Leg Cockerel.

419 Knight, D.
420 Dicker, B.
2 421 Lewis, G.
3 422 Lewis, G.
1 423 Everitt, Master G.

81. BANTAM (Old English Game), Partridge, Clay or Wheaten Hen.

424 Everitt, Master G.
425 Calnan, Master P.
3 426 Bailey, Miss Z.
1 427 Knight, D.
428 Dicker, B.
2 429 Dicker, B.
430 Farmer, Master R.

POULTRY

CLASS

82. BANTAM (Old English Game), Partridge, Clay or Wheaten Pullet.

431 Dicker, B.
2- 432 Dicker, B.
1- 433 Everitt, Master G.

83. BANTAM (Old English Game), Black-red, Dark Leg, Cock or Cockerel.

434 Calnan, Master P.
3- 435 Colnan, Master P.
436 Calnan, Master P.
2- 437 Knight, D.
1- 438 Dicker, B.

84. BANTAM (Old English Game), Dark Leg, Partridge, Hen or Pullet.

1- 439 Calnan, Master P.
440 Calnan, Master P.
3- 441 Knight, D.
2- 442 Jenkins, K.

85. BANTAM (Old English Game), Spangle, Cock or Cockerel.

443 Sheppard, Master L.
444 Sheppard, Master L.
445 Clark, Miss C.
446 Lyon, T.
447 Lyon, T.
448 Lyon, T.
449 Lyon, T.
450 Wakefield, Master N.
3- 451 Everitt, Master G.
2- 452 Everitt, Master G.
1- 453 Rowley, D.
454 Rowley, D.
455 Rackemann, N.

86. BANTAM (Old English Game), Spangle, Hen or Pullet.

456 Lyon, T.
457 Rackemann, N.
458 Everitt, Master G.
459 Everitt, Master G.
460 Rowley, D.
3- 461 Rowley, D.
462 Rowley, D.
463 Sheppard, Master L.
1- 464 Knight, D.
2- 465 Clark, Miss C.
466 Dicker, B.

87. BANTAM (Old English Game), Duckwing, Cock or Cockerel.

467 Sheppard, Master L.
2- 468 Knight, D.
469 Humphries, Master B.
3- 470 Everitt, Master G.
471 Everitt, Master G.
1- 472 Everitt, Master G.

88. BANTAM (Old English Game), Duckwing, Hen or Pullet.

473 Sheppard, Master L.
474 Sheppard, Master L.
475 Knight, D.
3- 476 Everitt, Master G.
2- 477 Everitt, Master G.
1- 478 Everitt, Master G.

89. BANTAM (Old English Game), (any other variety), Cock or Cockerel.

1- 479 Lewis, G.
480 Calnan, Master P.
2- 481 Calnan, Master P.
482 Knight, D.
483 Farmer, Master R.
3- 484 Farmer, Master R.

90. BANTAM (Old English Game), (any other variety), Hen or Pullet.

2- 485 Calnan, Master P.
1- 486 Calnan, Master P.
487 Calnan, Master P.
488 Calnan, Master P.
VHC- 489 Calnan, Master P.
490 Calnan, Master P.
491 Knight, D.
492 Dicker, B.
493 Farmer, Master R.
494 Everitt, Master G.
3- 495 Everitt, Master G.

91. BANTAM (Modern), any colour, Cock or Cockerel.

3- 496 Sheppard, Master L
1- 497 Sheppard, Master L
2- 498 Knight, D.
499 Dicker, B.

92. BANTAM (Modern), any colour, Hen or Pullet.

2- 500 Sheppard, Master L.
3- 501 Sheppard, Master L.
1- 502 Dicker, B.

SOFT FEATHER BANTAMS

93. BANTAM (Black, Rosecomb), Cock.

503 Anderson, S.
3- 504 Anderson, S.
505 Anderson, S.
2- 506 Smith, B.
507 Smith, B.
508 Faulkner, M.
509 Makin, R. J.
510 Nash, G. & R.
1- 511 Trewin, A. B.

CLASS

94. BANTAM (Black, Rosecomb), Hen.

512 Anderson, S.
513 Anderson, S.
514 Anderson, S
515 Smith, B.
3- 516 Smith, B.
517 Woods, P. & T
518 Royal, B. & Richardson, J.
1- 519 Royal, B. & Richardson, J.
2- 520 Royal, B. & Richardson, J.
521 Makin, R. J.

95. BANTAM (Black, Rosecomb), Cockerel.

522 Anderson, S.
523 Anderson, S.
524 Anderson, S.
525 Dickins, A. L.
2- 526 Dickins, A. L.
527 Smith, B.
528 Smith, B.
1- 528a Trewin, A. B.
3- 529 Armstrong, R.
530 Armstrong, R.
531 Faulkner, M.
532 Makin, R. J.

96. BANTAM (Black, Rosecomb), Pullet.

533 Royal, B. & Richardson, J.
3- 534 Royal, B. & Richardson, J.
535 Royal, B. & Richardson, J.
536 Makin, R. J.
VHC- 537 Trewin, A. B
539 Duckworth, C. & P.
540 Anderson, S.
541 Anderson, S.
542 Anderson, S.
543 Anderson, S.
544 Dickins, A. L.
545 Dickins, A. L.
546 Horton, L.
547 Horton, L.
548 Smith, B.
2- 549 Smith, B.
1- 550 Smith, B.
551 Woods, P. & T.
552 Woods. P. & T
553 Armstrong, R.

97. BANTAM (Silver Sebright), Cock or Cockerel.

1- 554 Parkinson, C. & A.
2- 555 Miller, K. J.

98. BANTAM (Silver Sebright), Hen or Pullet.

556 Parkinson, C. & A.
1- 557 Ayton, C. P.
558 Ayton, C. P.
3- 559 Miller, K. J.
2- 560 Miller, K. J.

99. BANTAM (Gold Sebright), Cock.

1- 561 Tutty, R.

100. BANTAM (Gold Sebright), Hen.

2- 562 Parkinson, C. & A.
1- 563 Tutty, R.

101. BANTAM (Gold Sebright), Cockerel.

NO ENTRY

102. BANTAM (Gold Sebright), Pullet.

564 Durkin, G. B.
565 Parkinson, C. & A.
1- 566 Wheildon, G. A.
2- 567 Milward, C. E.
3- 568 Tutty, R.

103. BANTAM (Wyandotte), Partridge, Cock.

569 Vipond, T. R.
570 Vipond, T. R.
3- 571 Johnston, R.
1- 572 Auldrige, Miss H. J.
573 Auldrige, Miss H. J.
2- 574 Auldrige, Miss H. J.
575 Stehn, H. O.

104. BANTAM (Wyandotte), Partridge, Hen.

576 Hedger, H. T.
2- 577 Milward, C. E.
578 Milward, C. E.
579 Knight, R.
580 Stehn, H. O.
581 Camm, J.
3- 582 Camm, J.
VHC- 583 Camm, J.
584 Camm, J.
585 Camm, J.
586 Camm, J.
1- 587 Camm, J.
588 Stehn, H. O.

105. BANTAM (Wyandotte), Partridge, Cockerel.

589 Johnston, R.
3- 590 Stehn, H. O.
591 Hedger, H. T.
592 Hedger, H. T.
593 Hedger, H. T.
2- 594 Hedger, H. T.
1- 595 Humphries, Master B.
596 Vipond, T. R.
597 Vipond, T. R.
598 Vipond, T. R.

106. BANTAM (Wyandotte), Partridge, Pullet.

599 Hedger, H. T.
600 Milward, C. E.
601 Stehn, H. O.
602 Camm, J.
603 Camm, J.
604 Camm, J.
1- 605 Camm, J.
606 Camm, J.
607 Camm, J.
608 Camm, J.
609 Camm, J.
3- 610 Camm, J.
611 Camm, J
3- 612 Camm, J.
613 Stehn, H. O.

107. BANTAM (Wyandotte), White, Cock.

3- 614 Redmond, K.
2- 615 Woods, P. & T.
1- 616 Redmond, K.
617 Sheppard, G. J.
618 Sheppard, G. J.
619 Johnson, D.
620 Carrodus, J.
621 Collins, S. G.

POULTRY

CLASS

108. BANTAM (Wyandotte), White, Hen.

622 Ayton, T.
2- 623 Sheppard, G. J.
3- 624 Sheppard, G. J.
625 Roberts, K. & R.
626 Hopf, G. L.
1- 627 Carrodus, J.
628 Carrodus, J.
629 Redmond, K.
630 Woods, P. & T.
631 Redmond, K.
632 Woods, P. & T.
VHC- 633 Vogel, A.

109. BANTAM (Wyandotte), White, Cockerel.

634 Vogel, A.
2- 635 Redmond, K.
636 Redmond, K.
637 Woods, P. & T.
3- 638 Woods, P. & T.
639 Ubrihien, C., & Sons
640 Dickins, A. L.
641 Anderson, S.
642 Simpson, D.
643 Sheppard, G. J.
1- 644 Sheppard, G. J.
645 Ubrihien, P.
646 Collins, S. G.

110. BANTAM (Wyandotte), White, Pullet.

647 Roberts, K. & R.
648 Roberts, K. & R.
649 Blizzard, R.
650 Carrodus, J.
VHC- 651 Carrodus, J.
652 Carrodus, J.
1- 653 Sheppard, G. J.
2- 654 Sheppard, G. J.
655 Ubrihien, P.
656 Ubrihien, P.
657 Ayton, T.
658 Ayton, T.
659 Vogel, A.
660 Vogel, A.
661 Redmond, K.
662 Redmond, K.
663 Woods, P. & T.
3- 664 Ubrihien, C. & Sons
665 Anderson, S.
666 Woods, P. & T.

111. BANTAM (Wyandotte), Silver Pencilled, Cock or Cockerel.

1- 667 Close, L. G.
3- 668 Close, L. G.
2- 669 Close, L. G.

113. BANTAM (Wyandotte), Silver Pencilled, Hen.

1- 670 Close, L. G.
2- 671 Close, L. G.

114. BANTAM (Wyandotte), Silver Pencilled, Pullet.

1- 672 Close, L. G.
3- 673 Close, L. G.
2- 674 Close, L. G.

115. BANTAM (Wyandotte), Black, Cock or Cockerel.

1- 675 Bach, P.
2- 676 Bach, P.

116. BANTAM (Wyandotte), Black, Hen or Pullet.

NO ENTRY

117. BANTAM (Wyandotte), any other colour, Cock or Cockerel.

1- 677 Bach, P.
678 Bach, P.
679 Durkin, G. B.
3- 680 Durkin, G. B.
2- 681 Durkin, G. B.

118. BANTAM (Wyandotte), any other colour, Hen or Pullet.

682 Durkin, G. B.
683 Durkin, G. B.
684 Durkin, G. B.
1- 685 Hopf, G. L.
2- 686 Pollerd, I. McD.
687 Pollerd, I. McD.
3- 688 Pollerd, I. McD.

119. BANTAM (Rhode Island Red), Cock.

3- 689 Vale, Mr. & Mrs. L. J.
2- 690 Overall, N. W.
691 Brown, N. E.
1- 692 Lyon, J.

120. BANTAM (Rhode Island Red), Hen.

2- 693 Vale, Mr. & Mrs. L. J.
1- 694 Overall. N. W.
695 Brown, N. E.

121. BANTAM (Rhode Island Red), Cockerel.

696 Vale, Mr. & Mrs. L. J.
697 Overall, N. W.
698 Nash, G. & R.
699 Lyon, J.
700 Ward, Miss K.
3- 701 Sebire Brothers.
2- 702 Clark, A. B.
703 Weaver, P.
704 Clark, A. B.
1- 705 Clark, A. B.

122. BANTAM (Rhode Island Red), Pullet.

2- 706 Sebire Brothers.
707 Vale, Mr. & Mrs. L. J.
1- 708 Overall, N. W.
709 Brown, N. E.
3- 710 Ward, Miss K.

CLASS

123. BANTAM (Black Pekin), Cock.

2- 711 Robinson, B.
3- 712 Hopf, G. L.
1- 713 Trewin, A. B.
714 Duckworth, W.
715 Hulands, L.

124. BANTAM (Black Pekin), Hen.

716 Duckworth, W.
3- 717 Roberts, Mrs. S. E.
2- 718 Hopf, G. L.
1- 719 Trewin, A. B.

125. BANTAM (Black Pekin), Cockerel.

2- 720 Robinson, B.
3- 721 Hopf, G. L.
1- 722 Trewin, A. B.
723 Waddell, A.
724 Wright, W. H.
725 Duckworth, W.
726 Watson, R. G.

126. BANTAM (Black Pekin), Pullet.

727 Duckworth, W.
728 Watson, R. G.
729 Hulands, L.
1- 730 Ayton, T.
3- 731 Hopf, G. L.
2- 732 Trewin, A. B.
733 Waddell, A.

127. BANTAM (White Pekin), Cock or Cockerel.

2- 734 Drever, R. A.
1- 735 Drever, R. A.
3- 736 Ayton, T.
737 Duckworth, W.
738 Hulands, L.

128. BANTAM (White Pekin), Hen or Pullet.

739 Duckworth, W.
3- 740 Hulands, L.
1- 741 Trewin, A. B.
2- 742 Hopf, G. L.
743 Drever, R. A.

129. BANTAM (Buff Pekin), Cock.

2- 744 Markham, Mrs. C. M.
1- 745 Waddell, Master A.
3- 746 Milward, C. E.
747 Duckworth, C. & P.
748 Duckworth, W.

130. BANTAM (Buff Pekin), Hen.

749 Duckworth, W.
3- 750 Roberts, Mrs. S. E.
751 Markham, Mrs. C. M.
1- 752 Hopf, G. L.
753 Milward, C. E.
2- 754 Duckworth, C. & P.

131. BANTAM (Buff Pekin), Cockerel.

755 Drever, R. A.
3- 756 Waddell, Master A.
2- 757 Waddell, Master A.
1- 758 Hopf, G. L.
759 Duckworth, C. & P.
760 Duckworth, W.

132. BANTAM (Buff Pekin), Pullet.

761 Duckworth, W.
762 Roberts, Mrs. S. E.
1- 763 Hopf, G. L.
3- 764 Waddell, A.
2- 765 Duckworth, C. & P.

133. BANTAM (Australorp), Cock.

1- 766 Underhill, G.
767 Holden, W. J.
2- 768 Morgan, B.
769 Ferguson, G.
770 Collins, K. R.
3- 771 Durkin, G. B.
772 Wilson, W. L.

134. BANTAM (Australorp), Hen.

773 Wilson, W. L.
774 Durkin, G. B.
775 Durkin, G. B.
776 Durkin, G. B.
777 Holden, W. J.
3- 778 Watters, K.
779 Collins, K. R.
1- 780 Underhill, G.
2- 781 Underhill, G.
782 Ferguson, G.

135. BANTAM (Australorp), Cockerel.

2- 783 McIntosh, Mrs. M.
784 Watters, K.
785 Collins, K. R.
3- 786 Underhill, G
787 Ferguson, G.
788 Vale, Mr. & Mrs. L. J.
789 Vale, Mr. & Mrs. L. J.
790 Vale, Mr. & Mrs. L. J.
1- 791 Wilson, W. L.
792 Vale, Mr. & Mrs. L. J.
793 Durkin, G. B.
794 Durkin, G. B.
795 Durkin, G. B.

136. BANTAM (Australorp), Pullet.

796 Durkin, G. B.
3- 797 Durkin, G. B.
798 Durkin, G. B.
799 Vale, Mr. & Mrs. L. J.
2- 800 McIntosh, Mrs. M.
VHC- 801 Collins, K. R.
1- 802 Morgan, B.
803 Ferguson, G.
804 Miniken, D.

POULTRY

CLASS

137. BANTAM (any other variety), Soft Feather (Heavy), Cock or Cockerel. (State breed or variety on entry form.)

2-805 Hulands, L., Light Sussex.
806 Ferguson, G., Light Sussex.
807 Lucas, R. W., Langshan.
3-808 Underhill, G., Langshan.
1-809 Underhill, G., Langshan.
810 Schafer, A. E. H., Mottled Pekin.

138. BANTAM (any other variety), Soft Feather (Heavy), Hen or Pullet. (State breed or variety on entry form.)

811 Lucas, R. W., Langshan.
2-812 Eveleigh, G. D., Black Chinese Langshan.
813 Ferguson, G., Sussex.
1-814 Underhill, G., Langshan.
3-815 Hulands, L., Langshan.

139. BANTAM (Leghorn, Black), Cock or Cockerel.

1-816 Malham, H. J.
3-817 Suttie, R. N.
818 Penny, D. N.
2-819 Collins, S. G.

140. BANTAM (Leghorn, Black), Hen.

2-820 Bach, P.
3-821 Penny, D. N.
1-822 Sebire Brothers.

141. BANTAM (Leghorn, Black), Pullet.

2-823 Eggleton, F. H.
3-824 Malham, H. J.
1-825 Suttie, R. N.

142. BANTAM (Leghorn, White), Cock.

3-826 Johnson, D.
1-827 Clark, G. H.
828 Brown, N. E.
2-829 Chanter, C. F. & Son.

143. BANTAM (Leghorn, White), Hen.

830 Brown, N. E.
831 Brown, N. E.
2-832 Dutton, T.
1-833 Chanter, C. F. & Son.
834 Bowler, D.

144. BANTAM (Leghorn, White), Cockerel.

3-835 Chanter, C. F. & Son
2-836 Stroud, R. J.
1-837 Stroud, R. J.

145. BANTAM (Leghorn, White), Pullet.

838 Stroud, R. J.
839 Stroud, R. J.
840 Brown, N. E.
841 Collins, S. G.
1-842 Chanter, C. F. & Son.
3-843 Chanter, C. F. & Son.
844 Malham, H. J.
2-845 Malham, H. J.
846 Bowler, D.

146. BANTAM (Leghorn, Blue), Cock or Cockerel.

NO ENTRY

147. BANTAM (Leghorn, Blue), Hen or Pullet.

3-847 Sebire Brothers.
2-848 Weaver, P.
1-849 Suttie, R. N.
850 Penny, D. N.

148. BANTAM (Leghorn, Brown), Cock.

1-851 Penny, D. N.
2-852 Collins, S.G.

149. BANTAM (Leghorn, Brown), Hen.

1-853 Blake, W.

150. BANTAM (Leghorn, Brown), Cockerel.

854 Blake, W.
855 Collins, S. G.
3-856 Penny, D. N.
857 Penny, D. N.
2-858 Nash, G. & R.
1-859 Nash, G. & R.

151. BANTAM (Leghorn, Brown), Pullet.

1-860 Nash, G. & R.
2-861 Nash, G. & R.

152. BANTAM (Leghorn), any other colour, Cock or Cockerel.

1-862 Durkin, G. B.
2-863 Nash, G. & R.
3-864 Nash, G. & R.

153. BANTAM (Leghorn), any other colour, Hen or Pullet.

3-865 Penny, D. N.
1-866 Nash, G. & R.
2-867 Nash, G. & R.
868 Durkin, G. B.
869 Durkin, G. B.

154. BANTAM (Ancona), Cock.

3-870 Nash, G. & R.
2-871 Nash, G. & R.
1-872 Blake, W.

CLASS

155. BANTAM (Ancona), Hen.

2-873 Blake, W.
1-874 Watters, K.
3-875 Coombes, L.
876 Cole, B.

156. BANTAM (Ancona), Cockerel.

3-877 Watters, K.
1-878 Nash, G. & R.
2-879 Ferguson, G.
880 Coombes, L.

157. BANTAM (Ancona), Pullet.

881 Watters, K.
3-882 Nash, G. & R.
1-883 Nash, G. & R.
884 Ferguson, G.
2-885 Coombes, L.
886 Coombes, L.
887 Coombes, L.
888 Cole, B.
889 Blake, W.

158. BANTAM (Frizzle), Cock or Cockerel.

2-890 Markham, Mrs. C. M
1-891 Markham, Mrs. C. M.
3-892 Markham, Mrs. C. M.

159. BANTAM (Frizzle), Hen or Pullet.

893 Markham, Mrs. C. M.
2-894 Markham, Mrs. C. M.
3-895 Markham, Mrs. C. M.
1-896 Jenkins, K.

160. BANTAM (Japanese), Cock or Cockerel.

897 Parkinson, C. & A.
898 Schafer, A. E. H.
899 Schafer, A. E. H.
2-900 Schafer, A. E. H.
3-901 Schafer, A. E. H.
1-902 Schafer, A. E. H.
903 Schafer, A. E. H.
904 Parkinson, C. & A.
905 Schafer, Dr. N. T. H.
906 Schafer, Dr. N. T. H.
907 Schafer, Dr. N. T. H.

161. BANTAM (Japanese), Hen or Pullet.

1-908 Schafer, Dr. N. T. H.
2-909 Schafer, Dr. N. T. H.
3-910 Schafer, Dr. N. T. H.
911 Schafer, A. E. H.
912 Schafer, A. E. H.
913 Schafer, A. E. H.
914 Schafer, A. E. H.
915 Schafer, A. E. H.
916 Schafer, A. E. H.

162. BANTAM (any other variety), Soft Feather (Light), Cock or Cockerel. (State breed or variety on entry form.)

2-917 Collins, S. G., Black Chinese Langshan.
1-918 Keirl, R. S., & Son, Minorca.

163. BANTAM (any other variety), Soft Feather (Light), Hen or Pullet. (State breed or variety on entry form.)

1-919 Keirl, R. S., & Son, Minorca.
2-920 Keirl, R. S., & Son, Minorca.

164. TRIO (Bantam Leghorn) (one male and two females). Male bird will be penned separately. Prizes: $2, $1, Card.

1-921 Chanter, C. F. & Son
2-922 Nash, G. & R.
923 Penny, D. N.
924 Penny, D. N.

165. TRIO (one male and two females) (any variety), Soft Feather Bantam suitably mated to produce exhibition stock. Male bird will be penned separately. (State variety on entry form.) Prizes: $2. $1. Card.

3-925 Underhill, G., Langshan.
926 Malham, H. J., Andalusian.
2-927 Dickins, A. L., Black Rosecomb.
1-928 Clark, A. B., Rhode Island Red.

JUNIOR CLASSES

(See conditions of entry)

166. BANTAM (Wyandotte), Cock or Cockerel.

1-929 Nolan, B.
2-930 Sheppard Master L.
1-931 Sheppard, Master L.
932 Percy, Master A.
933 Howes, Master R. W.
934 Buckingham, K. & P.
935 Buckingham, K. & P.
3-936 Buckingham, K. & P.

POULTRY

CLASS

167. BANTAM (Wyandotte), Hen or Pullet.

937 Percy, Master A.
1-938 Percy, Master A.
2-939 Eveleigh, Master W.
VHC-940 Mackie Bros.
3-941 Mackie Bros.
HC-942 Mackie Bros.
943 Buckingham, K. & P.
944 Buckingham, K. & P.
945 Buckingham, K. & P.
946 Buckingham, K. & P.
947 Buckingham, K. & P.
948 Jenkins, K.
949 Jenkins, K.
950 Sheppard, Master L.
951 Sheppard, Master L.

168. BANTAM (Rosecomb), Cock or Cockerel.

1-952 Sheppard, Master L.
953 Miller, L.
2-954 Faulkner, M.

169. BANTAM (Rosecomb), Hen or Pullet.

955 Faulkner, M.
956 Faulkner, M.
1-957 Ayton, Miss K.
958 Ayton, Miss K.
959 Miller, L
960 Miller, L.
3-961 Sheppard, Master L.
2-962 Sheppard, Master L.

170. BANTAM (any other variety), Cock or Cockerel.

963 Sheppard, Master L.
3-964 Petersen, B.
965 Bailey, Miss Z.
966 Knight, D.
967 Bailey, Miss V.
1-968 Mackie Bros.
2-969 Mackie Bros.
970 Riddell, Miss D.
VHC-971 Auld, Master D.
972 Cole, B.

171. BANTAM (any other variety), Hen or Pullet.

VHC-973 Mackie Bros.
974 Mackie Bros.
975 Riddell, Miss D.
2-976 Sheppard, Master L.
HC-977 Sheppard, Master L.
1-978 Petersen, B.
3-979 Bailey, Miss V.

STANDARD LIGHT BREEDS

172. LEGHORN (White), Cock.

980 Binion, W.
1-981 Stroud, R. J.
2-982 Humphries, C. J.

173. LEGHORN (White), Hen.

983 Wheildon, G. A.
984 Wheildon, G. A.
1-985 Coats, P. A.
2-986 Binion, W.
3-987 Binion, W.
C-988 Watson, R. G.

174. LEGHORN (White), Cockerel.

2-989 Binion, W.
1-990 Goodwin, L.
991 Fatt, A. J.

175. LEGHORN (White), Pullet.

1-992 Coats, P. A.
993 Fatt, A. J.
994 Wheildon, G. A.
3-995 Binion, W.
996 Binion, W.
997 McCullough, E. J.
2-998 Goodwin, L.

176. LEGHORN (Brown), Cock or Cockerel.

999 Blake, W.
2-1000 Price, L.
1-1001 Carr, W. T.
3-1002 Carr, W. T.
1003 Carr, W. T.

177. LEGHORN (Brown), Hen.

1004 Carr, W. T.
2-1005 Carr, W. T.
1006 Carr, W. T.
3-1007 Price, L.
1008 Blake, W.
1-1009 Smith, B.
1010 Smith, B.

178. LEGHORN (Brown), Pullet.

1011 Smith, B.
1012 Blake, W.
1-1013 Phair, B.
2-1014 Carr, W. T.
3-1015 Carr, W. T.
1016 Carr, W. T.

179. LEGHORN (Black), Cock or Cockerel.

NO ENTRY

180. LEGHORN (Black), Hen or Pullet.

1-1017 Suttie, R. N.
2-1018 Suttie, R. N.
3-1019 Eggleton, P. H.
1020 Eggleton, P. H.
1021 Eggleton, P. H.

CLASS

181. LEGHORN (any other colour), Cock.

1-1022 Carr, W. T.

182. LEGHORN (any other colour), Hen.

1-1023 Carr, W. T.
2-1024 Carr, W. T.
1025 Carr, W. T.
3-1026 Eggleton, P. H.

183. LEGHORN (any other colour), Cockerel.

1-1027 Eggleton, P. H.

184. LEGHORN (any other colour), Pullet.

1-1028 Eggleton, P. H.
1029 Carr, W. T.
1030 MacDonald, A. R.

185. MINORCA (Black), Cock or Cockerel.

3-1031 McCullough, E. J.
2-1032 McCullough, E. J.
1-1033 Humphries, C. J.

186. MINORCA (Black), Hen or Pullet.

1034 Humphries, C. J.
1035 Lucas, R. W.
1-1036 Lucas, R. W.
2-1037 McCullough, E. J.
3-1038 McCullough, E. J.

187. ANDALUSIAN, Cock or Cockerel.

1039 Hull, R.
1040 Hull, R.
1041 Huxtable, N.
1-1042 Huxtable, N.
2-1043 MacBean, J. S.
3-1044 Petersen, A.

188. ANDALUSIAN, Hen or Pullet.

1045 Hull, R.
1046 Hull, R.
1047 Huxtable, N.
1048 Huxtable, N.
1049 Huxtable, N.
1050 Huxtable, N.
1-1051 MacBean, J. S.
1052 Petersen, A.
2-1053 Don, Miss K.
1054 MacDonald, A. R.
3-1055 MacDonald, A. R.

189. ANCONA, Cock.

1-1056 Humphries, C. J.

190. ANCONA, Hen.

3-1057 Poor, W. R.
1-1058 Watters, K.
1059 Blake, W.
2-1060 Knight, R.

191. ANCONA, Cockerel.

1-1061 Blake, W.
1062 Bradbury, J. L.
3-1063 Poor, W. R.
2-1064 Watters, K.

192. ANCONA, Pullet.

1065 Poor, W. R.
2-1066 Poor, W. R.
3-1067 Watters, K.
1-1068 Blake, W.

193. HAMBURG (Black), Cock.

1069 Anderson, S.
2-1070 Anderson, S.
3-1071 Anderson, S.
1072 McCullough, J.
1-1073 Haartsen, M.

194. HAMBURG (Black), Hen.

1074 Anderson, S.
3-1075 Anderson, S.
2-1076 Anderson, S.
1-1077 McCullough, J.
1078 McCullough, J.
1079 Haartsen, M.

195. HAMBURG (Black), Cockerel.

1080 Anderson, S.
2-1081 McCullough, J.
1-1082 McCullough, J.
1083 McCullough, J.
1084 Haartsen, M.
3-1085 Haartsen, M.

196. HAMBURG (Black), Pullet.

1086 Anderson, S.
1087 Anderson, S.
1088 Anderson, S.
2-1089 McCullough, J.
1-1090 Haartsen, M.
3-1091 Haartsen, M.

197. HAMBURG (Silver Spangled), Cock.

2-1092 Anderson, S.
1-1093 Anderson, S.
1094 Anderson, S.

198. HAMBURG (Silver Spangled), Hen.

2-1095 Anderson, S.
1-1096 Anderson, S.
1097 Anderson, S.
3-1098 Anderson, S.

199. HAMBURG (Silver Spangled), Cockerel.

3-1099 Anderson, S.
1100 Anderson, S.
1101 Anderson, S.
1-1102 Anderson, S.
1103 Haartsen, M.
2-1104 Haartsen, M.
1105 Pinne, D. D.
1106 Fishwick & Son.
1107 Conroy & Ronalds
1108 Conroy & Ronalds

POULTRY

CLASS

200. HAMBURG (Silver Spangled), Pullet.

1109 Conroy & Ronalds
1110 Fishwick & Son.
C-1111 Fishwick & Son.
1-1112 Pinne, D. D.
2-1114 Anderson, S.
3-1115 Anderson, S.
1116 Anderson, S.

201. HAMBURG (Golden Pencilled), Cock or Cockerel.

2-1116A HAARTSEN A. NO ENTRY 1116C. ANDERSON S.G. - 1
3-1116B ANDERSON S.G. 1116D. " " "

202. HAMBURG (Golden Pencilled), Hen or Pullet.

1117 Fishwick & Son.
2-1117A HAARTSEN M.
1117B HAARTSEN M. 1117E. ANDERSON - 3
1117C " " 1117F "
1117D. HAARTSEN M.

203. SILKIE, Cock.

2-1118 Austin, B. W.
1119 McQuarie, Mrs. J. C.
3-1120 Simpson, I.
1-1121 Kemp, Miss J.

204. SILKIE, Hen.

1122 Ayton, T.
1123 Ayton, T.
2-1124 Ayton, T.
1125 Simpson, I.
1-1126 Kemp, Miss J.
1127 Kemp, Miss J.
1128 Kemp, Miss J.
3-1129 Kemp, Miss J.
1130 Austin, B. W.
VHC-1131 Austin, B. W.
HC-1132 McQuarie, Mrs. J. C.

205. SILKIE, Cockerel.

1133 Austin, B. W.
1134 McQuarie, Mrs. J. C.
1135 McQuarie, Mrs. J. C.
1136 McQuarie, Mrs. J. C.
VHC-1137 Ayton, T.
2-1138 Ayton, T.
1-1139 Ayton, T.
3-1140 Waddell, Master A.
1141 Waddell, Master A.
1142 Waddell, Master A.
1143 Kemp, Miss J.
1144 Kemp, Miss J.
1145 Johnson, D.

206. SILKIE, Pullet.

1146 Waddell, Master A.
1147 Johnson, D.
1148 Johnson, D.
2-1149 Kemp, Miss J.
VHC-1150 Kemp, Miss J.
1151 Kemp, Miss J.
3-1152 Kemp, Miss J.
1153 Kemp, Miss J.
1154 Johnson, D.
1-1155 Ayton, T.
1156 Ayton, T.
1157 Ayton, T.
1158 Austin, B. W.
1159 Cassidy, J.
1160 Austin, B. W.
1161 McQuarie, Mrs. J. C.

207. WELSUMMER, Cock or Cockerel.

1-1162 Atkinson, R. A.

208. WELSUMMER, Hen or Pullet.

1-1163 Atkinson, R. A.

209. LEGBAR (Golden), Cock.

1-1164 Simpson, D.

210. LEGBAR (Golden), Hen.

2-1165 Simpson, D.
1-1166 Jose, J.

211. LEGBAR (Golden), Cockerel.

1-1167 Simpson, D.
2-1168 Jose, J.
1169 Jose, J.

212. LEGBAR (Golden), Pullet.

1-1170 Jose, J.
2-1171 Cassidy, J.
3-1172 Miniken, D.

213. ANY OTHER PURE BREED OR VARIETY (Light), Cock or Cockerel. (State breed or variety on entry form.)

2-1173 Pinne, D. D., Silver Pencilled Hamburg.
1-1174 Hull, R., Guinea Fowl.

214. ANY OTHER PURE BREED OR VARIETY (Light), Hen or Pullet. (State breed or variety on entry form.)

2-1175 Pinne, D. D., Silver Pencilled Hamburg.
1-1176 Conroy & Ronalds, Silver Pencilled Hamburg.

215. GAME (Old English), Black-red, Light Leg, Cock.

2-1177 Tutty, R.
1-1178 Woods Bros.
3-1179 Poor, W. R.

CLASS

216. GAME (Old English), Light Leg, Partridge, Clay or Wheaten, Hen.

1-1180 Poor, W. R.
2-1181 Robertson, R. G.
3-1182 Tutty, R.

217. GAME (Old English), Black-red, Light Leg, Cockerel.

2-1183 Robertson, R. G.
1-1184 Tutty, R.

218. GAME (Old English), Light Leg, Partridge, Clay or Wheaten, Pullet.

1-1185 Poor, W. R.
3-1186 Robertson, R. G.
2-1187 Tutty, R.

219. GAME (Old English), Black-red, Willow or Dark Leg, Cock.

3-1188 Poor, W. R.
2-1189 Hill, F.
1190 Dowling, R.
1-1191 Stevens & Tutty
1192 Woods Bros.

220. GAME (Old English), Willow or Dark Leg, Partridge, Hen.

1193 Poor, W. R.
1194 Poor, W. R.
1195 Jorgensen, A. N.
3-1196 Jorgensen, A. N.
1197 Spedding, G. L.
2-1198 Hopf, G. L.
1199 Hill, F.
1-1200 Dowling, R.
1201 Stevens & Tutty
VHC-1202 Woods Bros.

221. GAME (Old English), Black-red, Willow or Dark Leg, Cockerel.

1203 Poor, W. R.
2-1204 Jorgensen, A. N.
1205 Close, L. G.
1206 Holden, W. J.
3-1207 Dowling, R.
1-1208 Dowling, R.
1209 Stevens & Tutty
1210 Horton, L.

222. GAME (Old English), Willow or Dark Leg, Partridge, Pullet.

1211 Poor, W. R.
3-1212 Poor, W. R.
1213 Dowling, R.
1214 Dowling, R.
1-1215 Jorgensen, A. N.
1216 Jorgensen, A. N.
2-1217 Stevens & Tutty
1218 Horton, L.
1219 Woods Bros.
1220 Woods Bros.

223. GAME (Old English), Duckwing, Cock.

1221 Duckworth, W.
1221A Duckworth, W.
2-1222 Tutty, R.
1-1223 Knight, R.
3-1223A Spedding, G. L.

224. GAME (Old English), Duckwing, Hen.

1224 Duckworth, W.
1-1225 Tutty, R.
3-1226 Bailey, Mrs. D.
2-1227 Spedding, G. L.

225. GAME (Old English), Duckwing, Cockerel.

1-1228 Spedding, G. L.
1229 Elliss, D. L.
3-1232 Tutty, R.
1233 Duckworth, W.
1-1234 Dickins, A. L.

226. GAME (Old English), Duckwing, Pullet.

2-1235 Spedding, G. L.
1236 Duckworth, W.
3-1237 Tutty, R.
1-1238 Dickins, A. L.

227. GAME (Old English), Grey or Birchen, Cock or Cockerel.

1-1239 Whyborn, D. & M.
2-1240 Whyborn, D. & M.
3-1241 Robertson, R. G.

228. GAME (Old English), Grey or Birchen, Hen or Pullet.

1-1242 Whyborn, D. & M.
3-1243 Whyborn, D. & M.
2-1244 Robertson, R. G.

229. GAME (Old English), Brown-red, Cock.

2-1245 Hopf, G. L.
1-1246 Dowling, R.
3-1247 Bailey, Mrs. D.

230. GAME (Old English), Brown-red, Hen.

1248 Elliss, D. L.
1249 Hopf, G. L.
1-1250 Dowling, R.
3-1251 Woods Bros.
2-1252 Woods Bros.

231. GAME (Old English), Brown-red, Cockerel.

3-1253 Hopf, G. L.
1-1254 Dowling, R.
2-1255 Woods Bros.

POULTRY

CLASS

232. GAME (Old English), Brown-red, Pullet.
2-1256 Hopf, G. L. 1-1257 Dowling, R.

233. GAME (Old English), Blue-red, Cock.
1258 Fatt, A. J. 2-1260 Tutty, R.
1-1259 Jorgensen, A. N. 3-1261 Dickins, A. L.

234. GAME (Old English), Blue-red, Hen.
1262 Fatt, A. J. 2-1264 Jorgensen, A. N.
3-1263 Jorgensen, A. N. 1-1265 Tutty, R.

235. GAME (Old English), Blue-red, Cockerel.
3-1266 Tutty, R. 1268 Fatt, A. J.
1-1267 Jorgensen, A. N. 2-1269 Knight, R.

236. GAME (Old English), Blue-red, Pullet.
1270 Collins, K. R. 3-1273 Horton, L.
1271 Jorgensen, A. N. 1-1274 Horton, L.
2-1272 Tutty, R. 1275 Knight, R.

237. GAME (Old English), Blue or Blue-A.O.C., Cock or Cockerel.
NO ENTRY

238. GAME (Old English), Blue or Blue-A.O.C., Hen or Pullet.
NO ENTRY

239. GAME (Old English), Pile, Cock.
1-1276 Jorgensen, A. N. 2-1278 Woods Bros.
3-1277 Tutty, R.

240. GAME (Old English), Pile, Hen.
1279 Jorgensen, A. N. 3-1281 Bailey, Mrs. D.
2-1280 Tutty, R. 1-1282 Woods Bros.

241. GAME (Old English), Pile, Cockerel.
1-1283 Tutty, R.

242. GAME (Old English), Pile, Pullet.
1-1284 Tutty, R. 1286 Elliss, D. L.
1285 Woods Bros.

243. GAME (Old English), Black, Cock or Cockerel.
NO ENTRY

244. GAME (Old English), Black, Hen or Pullet.
1-1287 Woods Bros.

245. GAME (Old English), any other colour, Cock or Cockerel.
1-1288 Dwyer, J.

246. GAME (Old English), any other colour, Hen or Pullet.
1-1289 Dwyer, J.

247. TRIO (Leghorn) (one male and two females). Male bird will be penned separately. Prizes: $2, $1, Card.
1-1290 Binion, W.

248. TRIO (one male and two females) (any variety), Light Breed suitably mated to produce exhibition stock. Male bird will be penned separately. (State variety on entry form.) Prizes: $2, $1, Card.
3-1291 Anderson, S., Golden Pencilled Hamburg.
2-1292 Anderson, S., Silver Spangled Hamburg.
1-1293 Dickins, A. L., Old English Game.

STANDARD HEAVY BREEDS

249. INDIAN GAME, Cock.
1294 Duckworth, W. 1-1297 Hill, F.
2-1295 McIntosh, R. J. 1298 Gittos, A. W.
3-1296 Collins, K. R.

250. INDIAN GAME, Hen.
2-1299 Dunstan, V. G. & L. G. 1-1301 McIntosh, R. J.
1302 Duckworth, W.
1-1300 Hill, F.

CLASS

251. INDIAN GAME, Cockerel.
1303 Duckworth, W. 1-1305 Hill, F.
2-1304 Hill, F. 1306 McIntosh, R. J.

252. INDIAN GAME, Pullet.
2-1307 McIntosh, R. J. 1309 Duckworth, W.
1-1308 Hill, F.

253. PIT GAME, Cock or Cockerel.
1-1310 Blake, W. 2-1311 Duckworth, W.

254. PIT GAME, Hen or Pullet.
1-1312 Blake, W. 2-1313 Duckworth, W.

255. WYANDOTTE (Golden Laced), Cock.
1-1314 Haartsen, M.

256. WYANDOTTE (Golden Laced), Hen.
1-1315 Haartsen, M. 1316 Smith, D.

257. WYANDOTTE (Golden Laced), Cockerel.
1317 Johnson, D. 3-1320 Johnson, D.
1318 Johnson, D. 2-1321 McCullough, E. J.
1319 Johnson, D. 1-1322 McCullough, E. J.

258. WYANDOTTE (Golden Laced), Pullet.
3-1323 McCullough, E. J. 1-1326 Johnson, D.
1324 McCullough, E. J. 2-1327 Johnson, D.
1325 Smith, D.

259. WYANDOTTE (Silver Laced), Cock.
3-1328 Johnson, D. 2-1330 Stehn, H. O.
1-1329 Tavendale, D. M.

260. WYANDOTTE (Silver Laced), Hen.
1331 Stehn, H. O. 1-1333 Sharpe, R. J.
2-1332 Stehn, H. O.

261. WYANDOTTE (Silver Laced), Cockerel.
3-1334 Johnson, D. 1337 Binion, W.
1335 Johnson, D. 2-1338 Stehn, H. O.
1336 Tavendale, D. M. 1-1339 Stehn, H. O.

262. WYANDOTTE (Silver Laced), Pullet.
1340 Binion, W. 2-1346 Blizzard, R.
1341 Stehn, H. O. 1347 Blizzard, R.
1342 Stehn, H. O. 1348 Blizzard, R.
1-1343 Haartsen, M. 1349 Humphries, C. J.
1344 Jauncey, J. E. 1350 Sharpe, R. J.
1345 Haartsen, M. 3-1351 Sharpe, R. J.

263. WYANDOTTE (White), Cock.
1-1352 Spedding, G. L. 2-1355 Fatt, A. J.
1353 Johnson, D. 3-1356 Stehn, H. O.
1354 Johnson, D. 1357 Haartsen, M.

264. WYANDOTTE (White), Hen.
3-1358 Knight, R. 1-1361 Spedding, G. L.
2-1359 Haartsen, M. 1362 Johnson, D.
1360 Vogel, A. 1363 Johnson, D.

265. WYANDOTTE (White), Cockerel.
1364 Blizzard, R. 1370 Blizzard, R.
2-1365 Vogel, A. 1371 Spedding, G. L.
1366 Stehn, H. O. 1372 Johnson, D.
3-1367 Haartsen, M. 1373 Johnson, D.
1368 Redmond, K. 1-1374 Fatt, A. J.
1369 Redmond, K.

266. WYANDOTTE (White), Pullet.
1-1375 Spedding, G. L. 1380 Haartsen, M.
1376 Johnson, D. 1381 Haartsen, M.
1377 Johnson, D. 2-1382 Haartsen, M.
1378 Vogel, A. 1383 Redmond, K.
1379 Vogel, A. 3-1384 Redmond, K.

267. WYANDOTTE (any other colour), Cock or Cockerel.
NO ENTRY

268. WYANDOTTE (any other colour), Hen or Pullet.
1385 Swaby, I. D. 3-1387 Swaby, I. D.
2-1386 Swaby, I. D. 1-1388 Swaby, I. D.

POULTRY

CLASS

269. ORPINGTON (Buff), Cock.
1 - 1389 Wills, A. L.
2 - 1390 Johnson, H. A.
3 - 1391 Atkinson, R. A.

270. ORPINGTON (Buff), Hen.
1 - 1392 Johnson, H. A.
2 - 1393 Wills, A. L.

271. ORPINGTON (Buff), Cockerel.
2 - 1394 Wills, A. L.
1 - 1395 Johnson, H. A.

272. ORPINGTON (Buff), Pullet.
3 - 1396 Atkinson, R. A.
1397 Wills, A. L.
2 - 1398 Johnson, H. A.
1 - 1399 McCullough, E. J.

273. RHODE ISLAND RED, Cock.
1 - 1400 Phair, B.
2 - 1401 McKinnon, J. F.

274. RHODE ISLAND RED, Hen.
2 - 1402 Atkinson, R. A.
1403 Phair, B.
1 - 1404 McKinnon, J. F.

275. RHODE ISLAND RED, Cockerel.
2 - 1405 Overall, N. W.
1 - 1406 Phair, B.
3 - 1407 Humphries, C. J.
1408 Fatt, A. J.
1409 McKinnon, J. F.
1410 McKinnon, J. F.
1411 Atkinson, E. W.

276. RHODE ISLAND RED, Pullet.
1 - 1412 Overall, N. W.
1413 Overall, N. W.
3 - 1414 Phair, B.
2 - 1415 McKinnon, J. F.

277. RHODE ISLAND WHITE, Cock or Cockerel.
A - 1416 Smith, D.
A - 1417 Smith, D.
A - 1418 Fahey, Mrs. M. R.
A - 1419 Fahey, Mrs. M. R.
NO ANNAD

278. RHODE ISLAND WHITE, Hen or Pullet.
A - 1420 Smith, D.
A - 1421 Smith, D.
A - 1422 Fahey, Mrs. M. R.
A - 1423 Fahey, Mrs. M. R.

279. PLYMOUTH ROCK (Barred), Dark, Cock.
1 - 1424 Ubrihien, C., & Sons.

280. PLYMOUTH ROCK (Barred), Light, Hen.
NO ENTRY

281. PLYMOUTH ROCK (Barred), Dark, Cockerel.
2 - 1425 Ubrihien, C., & Sons.
1426 Ubrihien, C., & Sons.
1427 Tavendale, D. M.
1 - 1428 Tavendale, D. M.
1429 Tavendale, D. M.
3 - 1430 Clark, G. H.
1431 Dowdle, L. R.

282. PLYMOUTH ROCK (Barred), Light, Pullet.
ABS - 1432 Dowdle, L. R.

283. LANGSHAN (Chinese), Cock.
1433 Bradbury, J. L.

284. LANGSHAN (Chinese), Hen.
1434 Johnson, R.
1 - 1435 Bradbury, J. L.
1436 Markham, Mrs. C. M.
3 - 1437 Lucas, R. W.
1438 Conroy & Taylor.
2 - 1439 Conroy & Taylor.

285. LANGSHAN (Chinese), Cockerel.
2 - 1440 Carrodus, J.
1 - 1441 O'Malley, J. F.
3 - 1442 Bradbury, J. L.
1443 Morgan, B.
1444 Franklin, A.

286. LANGSHAN (Chinese), Pullet.
1445 Bradbury, J. L.
3 - 1446 Johnston, R.
1447 Franklin, A.
1 - 1448 Lucas, R. W.
2 - 1449 Lucas, R. W.
1450 Conroy & Taylor.
1451 Conroy & Taylor.

287. LIGHT SUSSEX, Cock.
1 - 1452 Spedding, C.

288. LIGHT SUSSEX, Hen.
2 - 1453 Poor, W. R.
1454 Poor, W. R.
1 - 1455 Spedding, C.
1456 Markham, Mrs. C. M.
3 - 1457 McQuarie, Mrs. J. C.

CLASS

289. LIGHT SUSSEX, Cockerel.
3 - 1458 Petersen, A.
1 - 1459 Poor, W. R.
2 - 1460 Spedding, C.

290. LIGHT SUSSEX, Pullet.
2 - 1461 Poor, W. R.
1 - 1462 Spedding, C.
1463 Pinne, D. D.
1464 Petersen, A.
3 - 1465 Eggleton, P. H.
1466 McQuarie, Mrs. J. C.

291. AUSTRALORP, Cock.
2 - 1467 Smith, B.
1 - 1468 Ubrihien, C.,& Sons.

292. AUSTRALORP, Hen.
1469 Ubrihien, C., & Sons.
1 - 1470 Vogel, A.

293. AUSTRALORP, Cockerel.
1471 Vogel, A.
1472 Steward, R. V.
1473 Atkinson, E. W.
1474 Smith, B.
1 - 1475 Ubrihien, C.,& Sons.
2 - 1476 Muddell, L. C.
3 - 1477 Haymes, R. F., & Son.

294. AUSTRALORP, Pullet.
1478 Muddell, L. C.
2 - 1479 Haymes, R. F., & Son.
3 - 1480 Haymes, R. F., & Son.
1481 Morgan, B.
1 - 1482 Vogel, A.
1483 Steward, R. V.
1484 Atkinson, E. W.
1485 Smith, B.
1486 Ubrihien, C.,& Sons.

295. ANY OTHER PURE BREED OR VARIETY (Heavy), Cock or Cockerel. (State breed or variety on entry form.)
1487 Isaac, R. G., Croad Langshan.
1488 Bailey, Mrs. D., White Rock.
1489 Dwyer, J., Australian Game.
1490 Schafer, A. E. H., Barnevelder.
1491 Atkinson, R. A., Black Orpington.
1492 Buultjens, P. A., Malay Game.
1493 Buultjens, P. A., Malay Game.
2 - 1494 Buultjens, P. A., Malay Game.
1 - 1495 MacDonald, A. R., Salmon Faverolle.
3 - 1496 MacDonald, A. R., Silver Grey Dorking.
1497 Dunstan, V. G. & L. G., Malay Game.

296. ANY OTHER PURE BREED OR VARIETY (Heavy), Hen or Pullet. (State breed or variety on entry form.)
1498 Atkinson, R. A., Black Orpington.
1499 Buultjens, P. A., Malay Game.
1500 Buultjens, P. A., Malay Game.
1501 Schafer, A. E. H., Barnevelder.
1 - 1502 Schafer, A. E. H., Barnevelder.
3 - 1503 MacDonald, A. R., Salmon Faverolle.
1504 MacDonald, A. R., Silver Grey Dorking.
2 - 1505 Isaac, R. G., Croad Langshan.
1506 Isaac, R. G., Croad Langshan.
1507 Dwyer, J., Australian Game.

297. TRIO (one male and two females) (any variety), Heavy Breed suitably mated to produce exhibition stock. Male bird will be penned separately. (State variety on entry form.) Prizes: $2, $1, Card.
1508 Bradbury, J. L., Langshan.
2 - 1509 Johnson, D., Langshan.
1 - 1510 Haymes, R. F., & Son, Australorp.
1511 Tavendale, D. M., Wyandottes (Silver Laced).
1512 Tavendale, D. M., Wyandottes (Silver Laced).
3 - 1513 MacDonald, A. R., Salmon Faverolles.

JUNIOR CLASSES

(See conditions of entry)

298. GAME (Old English), Cock or Cockerel.
2 - 1514 Tait, C.
1 - 1515 Stewart, Miss M.

299. GAME (Old English), Hen or Pullet.
2 - 1516 Stewart, Miss M.
1517 Woods, I. G. & R.
1 - 1518 Woods, I. G. & R.
1519 Tait, C.
1520 Tait, C.

300. SILKIE, Cock or Cockerel.
1 - 1521 White, R.

POULTRY

CLASS

301. SILKIE, Hen or Pullet.

1—1522 White, R.
3—1523 White, R.
2—1524 Knight, D.

302. STANDARD (any other variety), Cock or Cockerel.

1—1525 Bailey, Miss Z.
2—1526 Stewart, Miss M.

303. STANDARD (any other variety), Hen or Pullet.

1527 Culhane, Miss J.
1528 Hannigan, Master T.
1529 Burgess, Miss S. K.
1530 Burgess, Miss S. K.
2—1531 Bailey, Miss Z.
3—1532 Bailey, Miss Z.
1533 Nolan, B.
1534 Nolan, B.
1—1535 Stewart, Miss M.

UTILITY BREEDS

TROPHIES AND SPECIAL PRIZES

The **J. W. PECK MEMORIAL MEDAL** will be presented to the owner of the Best Bird exhibited in the Utility Classes at the 1973 Show and every alternate Show.

The **ALFRED HART MEMORIAL TROPHY,** consisting of a Gold Medal, will be presented to the owner of the Best Bird exhibited in the Utility Classes at the 1972 Show, and every alternate Show.

A Reserve Card will be awarded for the bird placed second to the winner of this prize.

A prize of $5 presented by THE ROYAL AGRICULTURAL SOCIETY OF VICTORIA will be awarded for the Best Bird in the Utility Classes.

304. LEGHORN (White), Cock.

1—1536 Miller, A.
1537 Wheildon, G. A.

305. LEGHORN (White), Hen.

1538 Miller, A.
2—1539 Wheildon, G. A.
1—1540 Wheildon, G. A.
3—1541 Binion, W.

306. LEGHORN (White), Cockerel.

3—1542 Miller, A.
1543 Binion, W.
2—1544 Goodwin, L.
1—1545 Curran, S. R.
1546 Fatt, A. J.

307. LEGHORN (White), Pullet.

1547 Miller, A.
3—1548 Coats, P. A.
1549 Fatt, A. J.
1—1550 Wheildon, G. A.
1551 Binion, W.
1552 McCullough, E. J.
2—1553 Goodwin, L.

308. LEGHORN (Black), Cock or Cockerel.

NO ENTRY

309. LEGHORN (Black), Hen or Pullet.

1554 Suttie, R. N.
2—1555 Suttie, R. N.
1—1556 Eggleton, P. H.
1557 Eggleton, P. H.
3—1558 Eggleton, P. H.

310. LEGHORN (A.O.C.), Cock.

1—1559 Carr, W. T.

311. LEGHORN (A.O.C.), Hen.

1560 Carr, W. T.
1561 Carr, W. T.
2—1562 Carr, W. T.
3—1563 Carr, W. T.
1564 Blake, W.
1—1565 Eggleton, P. H.

312. LEGHORN (A.O.C.), Cockerel.

2—1566 Carr, W. T.
3—1567 Carr, W. T.
1—1568 Carr, W. T.
1569 Blake, W.

313. LEGHORN (A.O.C.), Pullet.

1570 Carr, W. T.
2—1571 Carr, W. T.
3—1572 Carr, W. T.
1—1573 Blake, W.

314. ANCONA, Cock.

NO ENTRY

CLASS

315. ANCONA, Hen.

3—1574 Poor, W. R.
1575 Conroy & Ronalds.
1—1576 Blake, W.
2—1577 Bradbury, J. L.

316. ANCONA, Cockerel.

1578 Watters, K.
2—1579 Conroy & Ronalds.
1—1580 Knight, R.
3—1581 Bradbury, J. L.

317. ANCONA, Pullet.

2—1582 Blake, W.
3—1583 Poor, W. R.
1584 Poor, W. R.
1—1585 Watters, K.

318. MINORCA, Cock or Cockerel.

NO ENTRY

319. MINORCA, Hen or Pullet.

1—1586 Lucas, R. W.

320. LEGBAR (Golden), Cock.

1—1587 Simpson, D.

321. LEGBAR (Golden), Hen.

2—1588 Simpson, D.
1—1589 Cassidy, J.

322. LEGBAR (Golden), Cockerel.

1—1590 Simpson, D.
2—1591 Jose, J.

323. LEGBAR (Golden), Pullet.

1—1592 Cassidy, J.
2—1593 Miniken, D.

324. TRIO (one male and two females) (any variety). Light Breed suitably mated to produce exhibition stock. Male bird will be penned separately. (State variety on entry form.) Prizes: $2, $1, Card.

NO ENTRY

325. AUSTRALORP, Cock.

2—1594 Holden, W. J.
1595 Miller, A.
1—1596 Cassidy, J.
1597 Smith, B.
3—1598 Ubrihien, C., & Sons.

326. AUSTRALORP, Hen.

1599 Holden, W. J.
3—1600 Miller, A.
1—1601 Cassidy, J.
2—1602 Ubrihien, C., & Sons.

327. AUSTRALORP, Cockerel.

1603 Simpson, D.
1—1604 Watters, K.
1605 Miller, A.
1606 Morgan, B.
1607 Mills, W.
2—1608 Cassidy, J.
1609 Steward, R. V.
1610 Atkinson, E. W.
3—1611 Smith, B.
1612 Ubrihien, C. & Sons.

328. AUSTRALORP, Pullet.

1613 Muddell, L. C.
1614 Muddell, L. C.
1615 Haymes, R. F. & Son.
3—1616 Haymes, R. F. & Son.
1617 Morgan, B.
1618 Mills, W.
1619 Conroy & Taylor.
1—1620 Conroy & Taylor.
1621 Conroy & Taylor.
1622 Blake, W.
1623 Steward, R. V.
1624 Atkinson, E. W.
2—1625 Ubrihien, C., & Sons.
1626 Smith, B.

329. RHODE ISLAND RED, Cock.

2—1627 Sharpe, R. J.
1—1628 McKinnon, J. F.

330. RHODE ISLAND RED, Hen.

1—1629 McKinnon, J. F.

331. RHODE ISLAND RED, Cockerel.

1—1630 Overall, N. W.
1631 Phair, B.
1632 Sharpe, R. J.
1633 Fatt, A. J.
1634 Mc Kinnon, J. F.
1635 McKinnon, J. F.
2—1636 Atkinson, E. W.
3—1637 Matthews, C. E.
1638 Matthews, C. E.

POULTRY

CLASS

332. RHODE ISLAND RED, Pullet.

1639 Overall, N. W.
1640 Overall, N. W.
1641 Phair, B.
2 – 1642 Humphries, C. J.
1 – 1643 McKinnon, J. F.

333. RHODE ISLAND WHITE, Cock or Cockerel.

A – 1644 Fahey, Mrs. M R.
A – 1645 Fahey, Mrs. M. R.

334. RHODE ISLAND WHITE, Hen or Pullet.

1646 Smith, D.
1647 Smith, D.
1648 Fahey, Mrs. M. R.
1649 Fahey, Mrs. M. R.
1 – 1650 Conroy & Ronalds.

335. LANGSHAN (Chinese), Cock.

1 – 1651 O'Malley, J. F.
3 – 1652 Bradbury, J. L.
1653 Johnson, D.
2 – 1654 Conroy & Taylor.

336. LANGSHAN (Chinese), Hen.

1655 Johnson, D.
2 – 1656 Lucas, R. W.
1657 Conroy & Taylor.
1658 Conroy & Taylor.
1659 Blake, W.
1 – 1660 O'Malley, J. F.
3 – 1661 Bradbury, J. L

337. LANGSHAN (Chinese), Cockerel.

2 – 1662 Carrodus, J
1 – 1663 O'Malley, J. F.
3 – 1664 Bradbury, J. L.

338. LANGSHAN (Chinese), Pullet.

2 – 1665 Johnson, D.
1666 Lucas, R. W.
1 – 1667 Lucas, R. W.
1668 Conroy & Taylor.
3 – 1669 Conroy & Taylor.
1670 O'Malley, J. F.
1671 Bradbury, J. L.

339. SUSSEX, Cock.

1 – 1672 Miller, A.

340. SUSSEX, Hen.

2 – 1673 Poor, W. R.
1 – 1674 Poor, W. R.
1675 Miller, A.
3 – 1676 Gittos, A. W.

341. SUSSEX, Cockerel.

2 – 1677 Poor, W. R.
3 – 1678 Miller, A.
1679 Petersen, A.
1 – 1680 Eggleton, P. H.

342. SUSSEX, Pullet.

1 – 1681 Miller, A.
2 – 1682 Eggleton, P. H.

343. ANY OTHER PURE BREED OR VARIETY (Heavy), Cock or Cockerel. (State breed or variety on entry form.)

1683 Atkinson, R. A., Black Orpington.

344. ANY OTHER PURE BREED OR VARIETY. (Heavy), Hen or Pullet. (State breed or variety on entry form.)

1 – 1684 MacDonald, A. R., Transylvannian Naked Neck.

JUNIOR CLASSES

(See conditions of entry)

345. UTILITY COCK OR COCKEREL.

3 – 1685 Bailey, Miss V.
1 – 1686 Bailey, Miss V.
2 – 1687 Stewart, Miss M.

346. UTILITY HEN OR PULLET.

1 – 1688 Mackie, L.
1689 Bailey, Miss V.
2 – 1690 Bailey, Miss V.
1691 Stewart, Miss M.

DUCKS

A Champion Card will be awarded for the Best Waterfowl.

1704 –

347. INDIAN RUNNER DRAKE, Fawn and White.

3 – 1692 Dunstan, V. G. & L. J.
2 – 1693 McCullough, J.
1 – 1694 McCullough, J.

CLASS

348. INDIAN RUNNER DUCK, Fawn and White.

2 – 1695 Dunstan, V. G. & L. J.
1 – 1696 McCullough, J.

349. INDIAN RUNNER DRAKE, White.

1697 Bayly, Mrs. J. B.
1698 Dunstan, V. G. & L. J.
2 – 1699 Ryan, R.
3 – 1700 Ward, Mrs. W.
1 – 1701 McCullough, J.
1702 Howard, I.

350. INDIAN RUNNER DUCK, White.

1703 Ryan, R.
1 – 1704 Dunstan, V. G. & L. J.
3 – 1705 McCullough, J.
2 – 1706 McCullough, J.

351. INDIAN RUNNER YOUNG DRAKE.

2 – 1707 Bayly, Mrs. J. B.
1708 Ryan, R.
1 – 1709 McCullough, J.

352. INDIAN RUNNER YOUNG DUCK.

3 – 1710 Ryan, R.
2 – 1711 Bayly, Mrs. J. B.
1 – 1712 McCullough, J.

353. ROUEN DRAKE.

1713 Boon, R.
2 – 1714 Ward, Mrs. W.
1 – 1715 Dunstan, V. G. & L. J.

354. ROUEN DUCK.

1 – 1716 Ward, Mrs. W.
2 – 1717 Dunstan, V. G. & L. J.

355. ROUEN YOUNG DRAKE.

NO ENTRY

356. ROUEN YOUNG DUCK.

1 – 1718 Johnson, D.
2 – 1719 Ward, Mrs. W.

357. PEKIN DRAKE.

3 – 1720 Kimber, A. D.
2 – 1721 Ward, Mrs. W.
1 – 1722 McCullough, E. J.
1723 Howard, I.

358. PEKIN DUCK.

1 – 1724 Kimber, A. D.
3 – 1725 Dunstan, V. G. & L. J.
2 – 1726 McCullough, E. J.
1727 Howard, I.

359. PEKIN YOUNG DRAKE.

3 – 1728 Ward, Mrs. W.
2 – 1729 Dunstan, V. G. & L. J.
1730 Dunstan, V. G. & L. J.
1 – 1731 McCullough, E. J.

360. PEKIN YOUNG DUCK.

2 – 1732 Ward, Mrs. W.
1 – 1733 Dunstan, V. G. & L. J.
1734 McCullough, E. J.

361. KHAKI CAMPBELL DRAKE.

2 – 1735 Ward, Mrs. W.
1736 Hamilton, P. A.
1737 Hull, R.
1738 Hull, R.
3 – 1739 McCullough J.
1740 Howard, I.
1 – 1741 Duggin, K. G.

362. KHAKI CAMPBELL DUCK.

2 – 1742 Hull, R.
1 – 1743 Hull, R.
1744 McCullough, J.
3 – 1745 McCullough, J.
1746 Duggin, K. G.
1747 Howard, I.

363. KHAKI CAMPBELL YOUNG DRAKE.

3 – 1748 Hull, R.
1 – 1749 Hull, R.
1750 McCullough, J.
2 – 1751 Duggin, K. G.

364. KHAKI CAMPBELL YOUNG DUCK.

1 – 1752 Hull, R.
2 – 1753 Hull, R.
1/c – 1754 McCullough, J.
1755 McCullough, J.
3 – 1756 Duggin, K. G.

365. WHITE CAMPBELL DRAKE.

1 – 1757 McCullough, E. J.

366. WHITE CAMPBELL DUCK.

1 – 1758 McCullough, E. J.

POULTRY

CLASS

367. BUFF ORPINGTON DRAKE.

2-1759 Dwyer, J. 1-1760 Dutton, T.

368. BUFF ORPINGTON DUCK.

2-1761 Dutton, T. 3-1763 Dwyer, J.
1-1762 Dutton, T.

369. MUSCOVY DRAKE.

1-1764 Vale, Mr. & Mrs. L. J. 1767 Sampson, Mrs J.
1768 Sampson, Mrs. J.
2-1765 Johnson, D.
3-1766 Johnson, D.

370. MUSCOVY DUCK.

1769 Howard, I. 1-1772 Johnson, D.
1770 Green, C. M. 2-1773 Johnson, D.
3-1771 Boon, R.

371. MUSCOVY YOUNG DRAKE.

1774 Boon, R. 1778 Johnson, D.
3-1775 Johnson, D. 1779 Aisbett, T. H. & D. R.
2-1776 Johnson, D.
1777 Johnson, D. 1-1780 Eggleton, P. H.

372. MUSCOVY YOUNG DUCK.

1781 Howard, I. 1785 Boon, R.
3-1782 Aisbett, T. H. & D. R. 1786 Vale, Mr. & Mrs. L. J.
2-1783 Aisbett, T. H. & D. R. 1-1787 Johnson, D.
1788 Johnson, D.
1784 Green, C. M. 1789 Johnson, D.

373. MALLARD DRAKE.

3-1790 Robertson, Miss L. 1793 Dunstan, V. G. & L. J.
1-1791 Ward, Mrs. W.
2-1792 Dunstan, V. G. & L. J.

374. MALLARD DUCK.

3-1794 Boon, R. 2-1797 Dunstan, V. G. & L. J.
1795 Ward, Mrs. W.
1-1796 Dunstan, V. G. & L. J. 1798 Howard, I.

375. ANY OTHER PURE BREED DOMESTIC VARIETY DRAKE. (State breed or variety on entry form.)

1-1799 McCullough, E. J., Pencilled Runner.
1800 McCullough, E. J., Fawn Runner.
2-1801 Scott, Lt. Col. & Mrs. N. B., Cayuga.
1802 Scott, Lt. Col. & Mrs. N. B., Aylesbury.
3-1803 Ward, Mrs. W., Cayuga.

376. ANY OTHER PURE BREED DOMESTIC VARIETY DUCK. (State breed or variety on entry form.)

1804 Ward, Mrs. W., Cayuga.
1-1805 McCullough, E. J., Fawn Runner.
2-1806 McCullough, E. J., Pencilled Runner.

GEESE

377. TOULOUSE GANDER (any age). — Prizes: $1.50, 50c, Card.

1-1807 Hull, R. 3-1809 Johnson, D.
2-1808 Howard, I.

378. TOULOUSE GOOSE (any age). — Prizes: $1.50, 50c, Card.

1-1810 Johnson, D.

379. EMBDEN GANDER (any age). — Prizes: $1.50, 50c, Card.

1-1811 Johnson, D. 1812 Howard, I.

CLASS

380. EMBDEN GOOSE (any age).—Prizes: $1.50, 50c, Card.

1813 Johnson, D. 1-1814 Johnson, D.

381. GANDER, any other variety (any age). (State variety on entry form.)—Prizes: $1.50, 50c, Card.

1815 Parkinson, C. & A., Chinese.
2-1816 Hull, R., Chinese.
1-1817 Hull, R., Chinese.
3-1818 Scott, Lt. Col. & Mrs. N. B., Chinese.
1819 Scott, Lt. Col. & Mrs. N. B., Chinese.

382. GOOSE, any other variety (any age). (State variety on entry form.)—Prizes: $1.50, 50c, Card.

1820 Parkinson, C. & A., Chinese.
1-1821 Dunstan, V. G. & L. J., Chinese.
1822 Scott, Lt. Col. & Mrs. N. B., Chinese.

JUNIOR CLASSES

(See Conditions of entry)

383. WATERFOWL, Male.

1-1823 Bailey, Master P. 3-1825 Bailey, Master P.
2-1824 Bailey, Master P.

384. WATERFOWL, Female.

3-1826 Bailey, Master P. 1-1828 Bailey, Master P.
2-1827 Bailey, Master P.

TURKEYS

A Champion Card will be awarded for the Best Turkey. ↑ 1830

385. AMERICAN BRONZE TURKEY COCK.—Prizes: $1.50, 50c, Card.

NO ENTRY

386. AMERICAN BRONZE TURKEY HEN. — Prizes: $1.50, 50c, Card.

NO ENTRY

NOTE.—Declaration as to age of Young Turkeys must be furnished at time of entry.

387. AMERICAN BRONZE TURKEY YOUNG TOM (12 months old or under on the first day of the Show).—Prizes: $1.50, 50c, Card.

NO ENTRY

388. AMERICAN BRONZE TURKEY YOUNG POULT (12 months old or under on the first day of the Show).—Prizes: $1.50, 50c, Card.

2-1829 Bogle, R. 1-1830 Bogle, R.

389. TURKEY COCK, White.—Prizes: $1.50, 50c, Card.

1-1831 Johnson, D.

390. TURKEY HEN, White.—Prizes: $1.50, 50c, Card.

1-1832 Bogle, R. 1833 Johnson, D. NO CARD

391. TURKEY YOUNG TOM, White (12 months old or under on the first day of the Show).—Prizes: $1.50, 50c, Card.

1-1834 Johnson, D.

392. TURKEY YOUNG POULT, White (12 months old or under on the first day of the Show). — Prizes: $1.50, 50c, Card.

1-1835 Bogle, R. 1838 McCready Partnership.
1836 Bogle, R.
1837 Johnson, D.

Index to Exhibitors in the Poultry Section

A

AISBETT, T. H. & D. R., 6 Upper Esler Street, California Gully, 3556.—1779, 1782/3.
Anderson, S. G., 18 Holyrood Avenue, Strathmore, 3041.—138/9, 307, 503/5, 512/4, 522/4, 540/3, 641, 665, 1069/70/1, 1074/6, 1080, 1086/8, 1092/9, 1100/2, 1113/6, 1291/2.
Aquilina, A. J., 20 York Road, Russell Vale, N.S.W., 2517.—63, 156, 165, 168, 183, 288/9, 293, 296, 350, 411.
Armstrong, R., 417 Alldis Avenue, Lavington, N.S.W., 2641.—243, 257, 260, 273, 529, 530, 553.
Atkinson, E. W., Cumbria Jersey Stud, Mortlake, 3272.—1411, 1473, 1484, 1610, 1624, 1636.
Atkinson, R. A., "Balmaha", St. Clair, via Wonthaggi, 3995.—1162/3, 1391, 1396, 1402, 1491, 1498, 1683.
Auld, Master D., 9 Emu Parade, Jacana, 3047.—971.
Auldridge, Miss H. J., 65 David Street, Dandenong, 3175.—290/2, 294/5, 297/9, 310, 319, 320, 324/5, 327, 342/4, 572/4.
Austin, B. W., 11 Bennett Avenue, Heathmont, 3135.—96, 103, 141, 1118, 1130, 1131, 1133, 1158, 1160.
Ayton, C. P., Lot 22, Fore Street, Whittlesea, 3757.—557/8.
Ayton, Miss K., Lot 22, Fore Street, Whittlesea, 3757.—957/8.
Ayton, T., 84 Clifton Street, West Essendon, 3040.—15/6, 19, 28/9, 622, 657/8, 730, 736, 1122/4, 1137/9, 1155/7.

B

BACH, P., 16 Royal Avenue, Essendon North, 3041.—675/8, 820.
Bailey, Mrs. D., Box 162, Mansfield, 3722.—1226, 1247, 1281, 1488.
Bailey, Master P., Box 162, Mansfield, 3722.—1823/8.
Bailey, Miss V., Box 162, Mansfield, 3722.—967, 979, 1685/6, 1689, 1690.
Bailey, Miss Z., Box 162, Mansfield, 3722.—426, 965, 1525, 1531/2.
Barby, R. G., 26 Pritchard Avenue, Braybrook, 3019.—91, 144/5, 152.
Bayly, Mrs. J. B., Mypolonga, S.A., 5254.—1697, 1707, 1711.
Berry Bros., 2 Halley Court, Bentleigh, 3204.—8, 211, 216, 220, 225.
Binion, W., 13 Vale Street, Nagambie, 3608.—980, 986/7, 989, 995/6, 1290, 1337, 1340, 1541, 1543, 1551.
Blake, W., Blakefield, Muswellbrook, N.S.W., 2333.—853/4, 872/3, 889, 999, 1008, 1012, 1059, 1061, 1068, 1310, 1312, 1564, 1569, 1573, 1576, 1582, 1622, 1659.
Blizzard, R., Box 226, Ararat, 3377.—649, 1346/8, 1364, 1370.
Blower, N. J., 242 Neerim Road, Carnegie, 3163.—88, 108, 120, 154, 182, 195, 224, 349, 353.
Bogle, R., P.O. Box 118, Sunbury, 3429.—1829/30, 1832, 1835/6.
Boon, R., 3 Ashford Street, Lower Templestowe, 3107.—1713, 1771, 1774, 1785, 1794.
Bowler, D., Revenue Miscellaneous, 374 Bourke Street, Melbourne, 3000.—834, 846.
Bradbury, J. L., Box 1, Nagambie, 3608.—1062, 1433, 1435, 1442, 1445, 1508, 1577, 1581, 1652, 1661, 1664, 1671.
Brown, N. E., 53 Murray Road, Wingham, N.S.W., 2429.—691, 695, 709, 828, 830/1, 840.
Buckingham, K. & P., 3 Wallace Avenue, Dandenong, 3175.—934/6, 943/7.
Burgess, Miss S. K., 102 Spray Street, Elwood, 3184.—1529/30.
Buultjens, P. A., 20 Garfield Street, Cheltenham, 3192.—358, 364/6, 381, 398, 1492/4, 1499, 1500.

C

CALNAN, Master P., 12 Sutherland Road, Dandenong, 3175.—416/7, 425, 434/6, 439, 440, 480/1, 485/9, 490.
Camm, J., 2a The Avenue, Oakleigh, 3166.—581/7, 602/12.
Campbell, Miss R., 3 Amstel Court, East Oakleigh, 3166.—116, 238.
Carr, W. T., 36 Harbury Street, Reservoir, 3073.—1001/6, 1014/6, 1022/5, 1029, 1559/63, 1566/8, 1570/2.
Carrodus, J., 127 Ogilvie Street, Essendon, 3040.—620, 627/8, 650/2, 1440, 1662.
Cassidy, J., Lot 13 Kangaroo Ground Road, North Warrandyte, 3113.—1159, 1171, 1589, 1592, 1596, 1601, 1608.
Chanter, C. F., & Son, 23 Cathcart Street, Maidstone, 3012.—829, 833, 835, 842/3, 921.
Clark, A. B., 11 Jackson Street, Croydon, 3136.—702, 704/5, 928.
Clark, Miss C., 11 Jackson Street, Croydon, 3136.——445, 465.
Clark, G. H., 46 Edith Street, Horsham, 3400.—827, 1430.
Close, L. G., 10 Canterbury Road, Heathmont, 3135.—667/74, 1205.
Coats, P. A., 70 Mitchell Drive, Lara, 3212.—985, 992, 1548.
Cole, B., 35 Brosnan Crescent, Strathmore, 3041.—876, 888, 972.
Collins, K. R., Yallambee Road, Clyde, 3978.—770, 779, 785, 801, 1270, 1296.
Collins, S. G., 5th Avenue, Austral, N.S.W., 2171.—136, 153, 231/2, 236, 331, 348, 621, 646, 819, 841, 852, 855, 917.
Conroy & Ronalds, 1 Alison Street, Bentleigh, 3204.—1107/9, 1176, 1575, 1579, 1650.
Conroy & Taylor, 1 Alison Street, Bentleigh, 3204.—1438/9, 1450/1, 1619/21, 1654, 1657/8, 1668/9.
Coombes, L., 21 Clayton Road, Balwyn, 3103.—875, 880, 885/7.
Cross, R. A., 14 John Street, Langwarrin, 3910.—83, 85/6, 100, 171/2 173.
Culhane, Miss J., 1 Kingsford Ave., Coburg, 3058.—1527.
Cullen, R., 162 Mt. Dandenong Road, East Ringwood, 3135.—309, 316, 336.
Curran, S. R., Highlands Road, Eudlo, Qld., 4554.—1545.

D

DICKER, B., 4 Pope Road, Noble Park, 3174.—356, 418, 420, 428/9, 431/2, 438, 466, 492, 499, 502.
Dickins, A. L., 77 Helms Street, Newcomb, 3219.—525/6, 544/5, 640, 927, 1234, 1238, 1261, 1293.
Don, Miss K., "Thornton", Lauriston W/D, Kyneton, 3444.—1053.
Dowdle, L. R., 24 Glenys Street, Nambour, Qld., 4560.—1431/2.
Dowling, R., 52 Inglis Street, Lake Albert, Wagga Wagga, 2650.—1190, 1200, 1207/8, 1213/4, 1246, 1250, 1254, 1257.
Drever, R. A., 18 Beverley Crescent, Blackburn, 3130.—734/5, 743, 755.
Duckworth, C. & P., 3 Darling Street, Alphington, 3078.—539, 747, 754, 759, 765.
Duckworth, W. C., 390 Flinders Street, Flinders Arcade, Townsville, 4810.—45, 49, 97, 131, 202, 206/7, 714, 716, 725, 727, 737, 739, 748/9, 760/1, 1221/1A, 1224, 1233, 1236, 1294, 1302/3, 1309, 1311, 1313.
Duggin, K. G., c/- Post Office, Modbury East, S.A., 5092.—1741, 1746, 1751, 1756.
Dunstan, V. G. & L. J., Box 5, Eltham, 3095.—1299, 1497, 1692, 1695, 1698, 1704, 1715, 1717, 1725, 1729, 1730, 1733, 1792/3, 1796/7, 1821.
Durkin, G. B., 190 Surrey Road, Blackburn, 3130.—564, 679/84, 771, 774/6, 793/8, 862, 868/9.
Dutton, T., 56 Johnston Street, Newport, 3015.—832, 1760/2.
Dwyer, J., 5 Albert Street, Mordialloc, 3195.—271/2, 1288/9, 1489, 1501, 1759, 1763.

E

EGGLETON, P. H., Carr Street, Barwon Heads, 3227.—823, 1019/21, 1026/8, 1465, 1556/8, 1565, 1680, 1682, 1780.
Elliss, D. L., 6 Hedderwick Street, Essendon, 3040.—1229, 1248, 1286.
Eveleigh, G. D., "Mosemay", Gunnedah, N.S.W., 2380.—90, 107, 121, 812.
Eveleigh, W., "Rosemay", Gunnedah, N.S.W., 2380.—939.
Everitt, Master G., P.O. Box 250, Dandenong, 3175.—423/4, 433, 451/2, 458/9, 470/2, 476/8, 494/5.

F

FAHEY, Mrs. M. R., 151 Lawrence Street, Wodonga, 3690.—1418/9, 1422/3, 1644/5, 1648/9.
Farmer, Master R., 36 Peter Street, Box Hill North, 3129.—430, 483/4, 493.
Fatt, A. J., 23 Railway Terrace, Ouyen, 3490.—991, 993, 1258, 1262, 1268, 1355, 1374, 1408, 1546, 1549, 1633.
Faulkner, M., Braemar Park, Woodend, 3442.—508, 531, 954/6.
Ferguson, G., Box 328, Frankston, 3199.—246, 300, 362, 369, 370, 385, 391, 403/4, 408, 769, 782, 787, 803, 806, 813, 879, 884.

INDEX TO EXHIBITORS—POULTRY

Fink, W. A., Frankston Road, Carrum Downs, 3200.—1, 10, 11, 12, 20, 30/1, 34/5, 38, 54/6, 61/2, 64, 67, 70, 75, 328/9.
Fishwick & Son, 91 McPherson Street, Essendon, 3040.—384, 393/4, 1106, 1110/1, 1117.
Franklin, A., Langhorne Creek, S.A., 5255.—1444, 1447.

G

GITTOS, A. W., 57 McCartin Street, Leongatha, 3953.—1298, 1676.
Goodwin, L., 688 Urna Road, Lavington, N.S.W., 2641.—990, 998, 1544, 1553.
Grant, I., 10 George Street, Casterton, 3311.—72, 159, 167, 185, 199, 222, 311, 315.
Green, C. M., 25 Kimba Street, Indooroopilly, Qld., 4068.—1770, 1784.

H

HAARTSEN, M., The Crescent, Sassafras, 3787.—1073, 1079, 1084/5, 1090/1, 1103/4, 1314/5, 1343, 1345, 1357, 1359, 1367, 1380/2.
Hamilton, P. A., 1 Charles Street, Mt. Waverley, 3149.—1736.
Hannigan, Master T., 30 Coleridge Street, Kew, 3101.—1528.
Harnwell, Mrs. F., 398 Elgar Road, Box Hill, 3128.—359, 367, 383, 395, 414.
Harrison, B., 18 First Avenue, East Kew, 3102.—227, 230, 235, 237, 321/2, 330, 332/3, 347, 413.
Haymes, R. F., & Son, 26 Norwood Ave., Brighton Beach, 3186.—77, 113, 126, 1477, 1479, 1480, 1510, 1615/6.
Hedger, H. T., 26 Leigh Street, Huntingdale, 3166.—576, 591/4, 599.
Hill, F., 20 Gibbs Road, Montrose, 3765.—368, 1189, 1199, 1297, 1300, 1304, 1305, 1308.
Holden, W. J., Box 57, Orbost, 3888.—160, 767, 777, 1206, 1594, 1599.
Hopf, G. L., Grenada Park Stud, Box 88, Sunbury, 3429.—626, 685, 712, 718, 721, 731, 742, 752, 758, 763, 1198, 1245, 1249, 1253, 1256.
Horton, L., John Street, Langwarrin, 3910.—335, 337, 352, 546/7, 1210, 1218, 1273/4.
Howard, I., 133 Burke Road, Ferntree Gully, 3156.—1702, 1723, 1727, 1740, 1747, 1769, 1781, 1798, 1808, 1812.
Howes, Master R. W., 60 Sheahans Road, Bulleen, 3105.—933.
Hulands, L., "Ramley", Wakool, N.S.W., 2710.—715, 729, 738, 740, 805, 815.
Hull, R., Box 10, Violet Town, 3669.—1039, 1040, 1045/6, 1174, 1737/8, 1742/3, 1748/9, 1752/3, 1807, 1816/7.
Humphries, Master B., Box 11, Heywood, 3304.—203, 212, 215, 268, 405, 469, 595.
Humphries, C. J., Box 11, Heywood, 3304.—982, 1033/4, 1056, 1349, 1407, 1642.
Huxtable, N. J., Box 39, Kaniva, 3419.—1041/2, 1047/50.

I

ISAAC, R. G., c/- Albion Motors, Albion Street, Kyabram, 3620.—1487, 1505/6.

J

JARVIS & FINK, 60 Jones Road, Dandenong, 3175.—40/1, 43/4, 52/3.
Jarvis, M. G., 60 Jones Road, Dandenong, 3175.—78/9, 92/5, 109/12, 127/30, 146, 150/1, 175, 192/4, 201, 204, 209/10, 241, 274.
Jauncey, J. E., "Oaklands", Bega, N.S.W., 2550.—1344.
Jenkins, K., 335 Nepean Highway, Chelsea, 3196.—442, 896, 948/9.
Johnson, D., 10 Dundee Street, Reservoir, 3073.—619, 826, 1145, 1147/8, 1154, 1317/20, 1326/8, 1334/5, 1353/4, 1362/3, 1372/3, 1376/7, 1509, 1653, 1655, 1665, 1718, 1765/6, 1772/3, 1775/8, 1787/9, 1809/11, 1813/4, 1831, 1833/4, 1837.
Johnson, H. A., 53 Capt. Cook Crescent, Canberra, A.C.T., 2603.—1390, 1392, 1395, 1398.
Johnston, R., Box 170, Bega, N.S.W., 2550.—571, 589, 1434, 1446.
Jorgensen, A. N., Post Office, Waaia, 3637.—1195/6, 1204, 1215/6, 1259, 1263/4, 1267, 1271, 1276, 1279.
Jose, J., 24a Rattray Road, Montmorency, 3094.—1166, 1168/70, 1591.

K

KEIRL, R. & J., 12 Gisborne Crescent, East Reservoir, 3073.—363, 371/2, 386/90, 406/7.
Keirl, R. S., & Sons, 26 Graham Street, Newport, 3015.—357, 374/6, 378/9, 400/2, 409/10, 918/20.
Kemp, Miss J., 51 Patrick Street, North Clayton, 3168.—117, 228/9, 239, 1121, 1126/9, 1143/4, 1149/53.
Kimber, A. D., 37 White Avenue, Hamilton, 3300.—1720, 1724.
Knight, D., Shady Creek Road, Darnum, 3822.—419, 427, 437, 441, 464, 468, 475, 482, 491, 498, 966, 1524.
Knight, R., Post Office, Darnum, 3822.—579, 1060, 1223, 1269, 1275, 1358, 1580.

L

LEE, L. H., Box 180, Benalla, 3672.—244/5, 254/5, 264/7, 283/6, 415.
Lewis, G., 5 Montrose Street, Warragul, 3820.—421/2, 479.
Logan, B., 24 Boyd Street, Dandenong, 3175.—170, 198, 226, 233/4, 240, 318, 326, 338, 341.
Lucas, R. W., 4 Chandler Road, Noble Park, 3174.—807, 811, 1035/6, 1437, 1448/9, 1586, 1656, 1666/7.
Luyten, H. P., Lot 1, Mt. Dandenong Road, Montrose, 3765.—114/5, 122/5, 162, 174, 178, 189/90.
Lyon, J., 6 Cheeseman's Street, Croydon, 3136.—692, 699.
Lyon, T., 6 Cheeseman's Street, Croydon, 3136.—446/9, 456.

M

MacBEAN, J., Post Office, Tylden, 3444.—1043, 1051.
McCready Partnership, Pte. Bag 137, Drysdale Rd., Geelong, 3220.—1838.
McCullough, E. J., Purnim, 3279.—997, 1031/2, 1037/8, 1321/4, 1399, 1552, 1722, 1726, 1731, 1734, 1757/8, 1799, 1800, 1805/6.
McCullough, J., P.O. Box 262, Warrnambool, 3280.—1072, 1077/8, 1081/3, 1089, 1693/4, 1696, 1701, 1705/6, 1709, 1712, 1739, 1744/5, 1750, 1754/5.
MacDonald, A. R., 12 Holywood Grove, Glenhuntly, 3163.—1030, 1054/5, 1495/6, 1503/4, 1513, 1684.
McIntosh, Mrs. M., 37 Austin Court, Pascoe Vale, 3044.—783, 800.
McIntosh, R. J., 37 Austin Court, Pascoe Vale, 3044.—1295, 1301, 1306/7.
Mackie Bros., Post Office, Sunbury, 3429.—940/2, 968/9, 973/4.
Mackie, L., Post Office, Sunbury, 3429.—1688.
McKinnon, J. F., South Ecklin, 3265.—1401, 1404, 1409, 1410, 1415, 1628/9, 1634/5, 1643.
McLennan, B. J., 119 Wellington Street, Kew, 3101.—9, 24, 36/7, 39, 42, 50/1, 59, 66, 68, 71, 73/4, 76.
McPhee, P. B., 17 Elgin Street, Berwick, 3806.—163/4, 176, 180/1.
McQuarie, Mrs. J. C., 12 Gisborne Crescent, East Reservoir, 3073.—5, 6, 17, 18, 32/3, 412, 1119, 1132, 1134/6, 1161, 1457, 1466.
Makin, R. J., 105 Carruthers Street, Curtin, Canberra, A.C.T., 2605.—509, 521, 532, 536.
Malham, H. J., 24 Casella Street, Mitcham, 3132.—186, 816, 824, 844/5, 926.
Markham, Mrs. C. M., 1 Emu Parade, Broadmeadows, 3047.—744, 751, 890/5, 1436, 1456.
Matthews, C. E., Scott Street, Glenthompson, 3293.—1637/8.
Meddings, R., 10 Palm Grove, Kilsyth, 3137.—247, 249/53, 261/3, 275/82.
Miller, A., 34 Railway Parade, Murrumbeena, 3163.—1536, 1538, 1542, 1547, 1595, 1600, 1605, 1672, 1675, 1678, 1681.
Miller, K. J., 7 Ralph Street, Blackburn South, 3130.—555, 559/60.
Miller, L., Post Office, Woodend, 3442.—953, 959/60.
Mills, W., 42 Princess Street, Warragul, 3820.—1607, 1618.
Milward, C. E., "Grenville Park", Pakenham South, 3810.—567, 577/8, 600, 746, 753.
Miniken, D., 51 Bennett Avenue, Mount Waverley, 3149.—804, 1172, 1593.
Morgan, B., Boisdale, 3860.—101, 147, 219, 346, 361, 392, 768, 802, 1443, 1481, 1606, 1617.
Muddell, L. C., 430 Harfleur Street, Deniliquin, N.S.W., 2710.—1476, 1478, 1613/4.

N

NASH, G. & R., 25 Gertrude Street, Frankston, 3199.—510, 698, 858/61, 863/4, 866/7, 870/1, 878, 882/3, 922.
Nolan, B., 6 Royal Court, Ivanhoe, 3079.—929, 1533/4.

INDEX TO EXHIBITORS—POULTRY

O

O'MALLEY, J. F., 3 Moore Street, Queanbeyan, N.S.W., 2601.—1441, 1651, 1660, 1663, 1670.
Overall, N. W., 17 Mansfield Avenue, North Sunshine, 3020.—690, 694, 697, 708, 1405, 1412/3, 1630, 1639/40.

P

PARKINSON, C. & A., Layzell Lodge, Providence Road, Greenvale, 3047.—360, 382, 396/7, 554, 556, 562, 565, 897, 904, 1815, 1820.
Penny, D. N., "Old Mill Cottage", Melbourne Road, Woodend, 3442.—818, 821, 850/1, 856/7, 865, 923/4.
Percy, Master A., Glenburnie Road, Eden Park, 3757.—932, 937/8.
Petersen, A., Newstead, 3462.—1044, 1052, 1458, 1464, 1679.
Petersen, B., Newstead, 3462.—964, 978.
Phair, B., 300 High Street, Shepparton, 3630.—1013, 1400, 1403, 1406, 1414, 1631, 1641.
Pietschmann, F., 8 Camden Road, Hawthorn, 3122.—47/8, 84, 102, 218.
Pinne, D. D., 117 Ascot Vale Road, Ascot Vale, 3032.—1105, 1112, 1173, 1175, 1463.
Pollerd, I. McD., Adelaide Street, Chewton, 3451.—686/8.
Poor, W. R., 12 McKenzie Street, Kerang, 3579.—1057, 1063, 1065/6, 1179/80, 1185, 1188, 1193/4, 1203, 1211/2, 1453/4, 1459, 1461, 1574, 1583/4, 1673/4, 1677.
Price, L., Main Road, Selby, 3159.—1000, 1007.

R

RACKEMANN, N., 4 Carlyle Street, Croydon, 3136.—455, 457.
Redmond, G., 295 Cumberland Road, Pascoe Vale, 3044.—134, 223, 339, 345.
Redmond, K., 295 Cumberland Road, Pascoe Vale, 3044.—614, 616, 629, 631, 635/6, 661/2, 1368/9, 1383/4.
Redmond, M., 295 Cumberland Road, Pascoe Vale, 3044.—355, 380.
Riddell, Miss D., 1a Tunbridge Street, Flemington, 3031.—970, 975.
Roberts, K. & R., 41 McCarten Street, Leongatha, 3953.—625, 647/8.
Roberts, Mrs. S. E., 12 Gaskin Avenue, Hastings, 3915.—717, 750, 762.
Robertson, Miss L., 20 Kenmare Street, Box Hill North, 3129.—1790.
Robertson, R. G., 81 Chelsea Road, Chelsea Heights, 3196.—1181, 1183, 1186, 1241, 1244.
Robinson, B., 2 Alan Court, Bundoora, 3083.—149, 200, 205, 711, 720.
Rowley, D., 25 The Outlook, Glen Waverley, 3150.—453/4, 460/2.
Royal, B. & J. Richardson, Box 148, Queanbeyan, N.S.W., 2620.—518/20, 533/5.
Ryan, R., 28 White Avenue, Hamilton, 3300.—1699, 1703, 1708, 1710.

S

SAMPSON, Mrs. J., 139 Glen Iris Road, Glen Iris, 3146.—1767/8.
Schafer, A. E. H., 33 Kingston Road, Surrey Hills, 3127.—810, 898/9, 900/3, 911/6, 1490, 1501/2.
Schafer, Dr. N. T. H., 293 Hawthorn Road, Caulfield, 3162.—905/10.
Scott, Lt. Col. & Mrs. N. B., "Fernihurst Park", Woodend, 3442.—208, 1801/2, 1818/9, 1822.
Sebire Bros., 12 Marina Road, Mentone, 3194.—701, 706, 822, 847.
Sharpe, R. J., 14 Louis Street, Doveton, 3177.—1333, 1350/1, 1627, 1632.
Sheppard, G. J., 2 Lincoln Drive, Cheltenham, 3192.—617/8, 623/4, 643/4, 653/4.
Sheppard, Master L., 24 Steane Street, Wangaratta, 3677.—443/4, 463, 467, 473/4, 496/7, 500/1, 930/1, 950/2, 961/3, 976/7.
Simpson, D., 37 Fintonia Road, Noble Park, 3124.—642, 1164/5, 1167, 1587/8, 1590, 1603.
Simpson, I., 37 Fintonia Road, Noble Park, 3124.—135, 143, 1120, 1125.
Smith, B., P.O. Box 376, Bega, N.S.W., 2550.—506/7, 515/6, 527/8, 548/9, 550, 1009/11, 1467, 1474, 1485, 1597, 1611, 1626.
Smith, D., Halleur Road, Harkaway, 3806.—1316, 1325, 1416/7, 1420/1, 1646/7.
Spedding, C., P.O. Box 8, Gunbower, 3566.—1452, 1455, 1460, 1462.
Spedding, G. L., P.O. Box 8, Gunbower, 3566.—161, 301, 312, 1197, 1223a, 1227/8, 1235, 1352, 1361, 1371, 1375.
Stehn, H. O., South Gippsland Highway, Cranbourne, 3977.—81, 99, 158, 188, 197, 575, 580, 588, 590, 601, 613, 1330/2, 1338/9, 1341/2, 1356, 1366.
Stevens & Tutty, Albion Crescent, Greensborough, 3088.—1191, 1201, 1209, 1217.
Steward, R. V., Post Office, Dhurringile, 3610.—1472, 1483, 1609, 1623.
Stewart, Miss M., Miller Street, Yea, 3717.—1515/6, 1526, 1535, 1687, 1691.
Stroud, R. J., 32 Braemar Street, Essendon, 3040.—836/9, 981.
Suttie, R. N., 3 Dorothy Avenue, Thomastown, 3074.—817, 825, 849, 1017/8, 1554/5.
Swaby, I. D., P.O. Box 15, Hamilton, 3300.—1385/8.

T

TAIT, C., 2 Benga Avenue, Dandenong, 3175.—1514, 1519/20.
Tavendale, D. M., 18 Cunningham Street, Benalla, 3672.—1329, 1336, 1427/9, 1511/2.
Toomey, A. J., 120 Broughton Road, Surrey Hills, 3127.—2, 3, 13/4, 21/2, 26/7, 60, 65, 248, 269, 287.
Trewin, A. B., Box 62, Mooroopna, 3629.—4, 7, 23, 25, 57/8, 89, 105/6, 118/9, 137, 148, 177, 179, 191, 511, 528a, 537, 713, 719, 722, 732, 741.
Tutty, R., Albion Crescent, Greensborough, 3088.—80, 82, 87, 98, 104, 132/3, 140, 142, 155, 157, 166, 169, 184, 187, 196, 213/4, 217, 221, 242, 256, 258, 270, 302/6, 308, 313/4, 317, 323, 334, 340, 351, 561, 563, 568, 1177, 1182, 1184, 1187, 1222, 1225, 1232, 1237, 1260, 1265/6, 1272, 1277, 1280, 1283/4.

U

UBRIHIEN, C., & SONS, "Corridgeree", Bega, N.S.W. 2550.—639, 664, 1424/6, 1468/9, 1475, 1486, 1598, 1602, 1612, 1625.
Ubrihien, P., 12 Inglis Street, Lake Albert, N.S.W., 2650.—645, 655/6.
Underhill, G., P.O. Box 142, Bega, N.S.W., 2550.—766, 780/1, 786, 808/9, 814, 925.

V

VALE, Mr. & Mrs. L. J., "Ben Dhui", Silvan Road, Hurstbridge, 3099.—689, 693, 696, 707, 788/90, 792, 799, 1764, 1786.
Vipond, T., 3 Jellicoe Street, North Ivanhoe, 3079.—569, 570, 596/8.
Vogel, A., Cecilia Street, St. Helens, Tasmania, 7216.—633/4, 659/60, 1360, 1365, 1378/9, 1470/1, 1482.

W

WADDELL, A., "Moolpa", Baden Powell Place, Mt. Eliza, 3930.—723, 733, 745, 756/7, 764, 1140/2, 1146.
Wakefield, Master N., 166 Hull Road, Mooroolbark, 3138.—450.
Ward, Miss K., 26 Harkaway Road, Berwick, 3806.—700, 710.
Ward, Mrs. W., 26 Harkaway Road, Berwick, 3806.—1700, 1714, 1716, 1719, 1721, 1728, 1732, 1735, 1791, 1795, 1803/4.
Watson, R. G., 10 Gray Street, Leongatha, 3953.—726, 728, 988.
Watters, K., Station Street, Officer, 3809.—69, 778, 784, 874, 877, 881, 1058, 1064, 1067, 1578, 1585, 1604.
Weaver, P., Rosewood, Boort, 3537.—703, 848.
Webb, M., 165 Nasmyth Street, Young, N.S.W., 2594.—46, 259.
Wheildon, G. A., 51 Loco Street, Seymour, 3660.—566, 983/4, 994, 1537, 1539/40, 1550.
White, R., 5 Farrell Court, North Bendigo, 3550.—1521/3.
Whyborn, D. & M., P.O. Box 146, Deniliquin, 2710.—1239/40, 1242/3.
Wills, A. L., 8 Doyle Street, Rochester, 3561.—1389, 1393/4, 1397.
Wilson, W. L., Tathra, 2550.—354, 373, 377, 399, 772/3, 791.
Woods Bros., 18 Thomson Street, Essendon, 3040.—1178, 1192, 1202, 1219, 1220, 1251/2, 1255, 1278, 1282, 1285, 1287.
Woods, I. G. & R., 18 Thomson Street, Essendon, 3040.—1517/8.
Woods, P. & T., 17 William Street, Oaks Estate, Queanbeyan, N.S.W., 2620.—517, 551/2, 615, 630, 632, 637/8, 663, 666.
Wright, W. H., 23 Hill Street, Gosford, N.S.W., 2250.—724.

EGGS

Section 67— 63

Commercial Egg Quality Competition

Commercial eggs in carton lots conducted by the Victorian Egg Board during the currency of the Show.

Judges:
Messrs. B. E. BARTLETT and F. S. LANGRIDGE, Department of Agriculture; J. B. JORDAN, Esq., Quality Control Manager, Victorian Egg Board.

Stewards:
Mesdames P. HARRIS, J. WILSON, Miss C. BREW, Messrs. G. ANDERSON, F. BAGOT, R. DENT, ~~E. DRAKE~~, A. HARRISON, R. NUTT, I. SMITH, ~~C. TOUHY~~.
N. HILL J. MEAGHER

After judging (during which a sample of the Eggs will be broken out), the remainder of the exhibit will be displayed at the Royal Melbourne Show in show cases supplied by the Victorian Egg Board.

The exhibits will be purchased by the Board on the basis of normal candled grade out-turn and, thereafter, will become the property of the Board.

PRIZES

Prizes in Classes 1-8 will be as follows:

First Prize	$30 plus Trophy
Second Prize	$15
Third Prize	$10
Fourth Prize	$5

Also R.A.S. of V. Prize Cards and Ribbons.

The Royal Agricultural Society of Victoria and the Victorian Egg Board are grateful to all donors who have generously donated the prize money and Trophies for Classes 1-8.

ENTRANCE FEE
(Per entry in each class)

50c for R.A.S. of V. Members

75c for non-Members.

WEIGHTS OF EGGS

45's Minimum weight of each egg, 45 grammes.
50's Minimum weight of each egg, 50 grammes.
55's Minimum weight of each egg, 55 grammes.
60's Minimum weight of each egg, 60 grammes.

CLASS

1. Sixty (60) Grams Eggs — Open Class.

1 Antonello & Muccignat.
2 Arianna Poultry Farm.
3 Fantasy Egg Farm Pty. Ltd.
4 Foote, B. & H.
5 Frankish, F. T.
6 Gallus, D. M. & H. P.
1—7 Hards, W. & M.
8 Harris, G. B. & V. R.
9 Ivory, T. J.
10 Jackman, M. V. & L. M.
11 Lancet, R. N.
2—12 MacFarlane, A. M., & Son.
13 Mihalopouls & Parskevopouls.
14 Noble Poultry Farm.
15 Peto, I. A. & E.
16 Sherwell, R. G. & T. D.
4—17 Tammes, W. & E.
18 Trickey, G. & Y.
3—19 Versteden, T. & M. H.
20 Wrigley, F. S. & N. R.

CLASS

2. Fifty-five (55) Grams Eggs — Open Class.

21 Antonello & Muccignat.
22 Arianna Poultry Farm.
23 Bowyer, W. J. & E. M.
24 Burford, R.
25 Country Hens Farm.
26 Fantasy Egg Farm Pty. Ltd.
4—27 Foote, B. & H.
28 Frankish, F. T.
29 Gallus, D. M. & H. P.
30 Gillies, J. & D. M.
1—31 Hards, W. & M.
32 Harris, G. B. & V. R.
33 Ivory, T. J.
34 Jackman, M. V. & L. M.
35 Johnson, G. & N. G.
36 Lancet, R. N.
37 MacFarlane, A. & M., & Son.
38 Mihalopouls & Parskevopouls.
39 Noble Poultry Farm.
40 Nuridin, R. & M. E.
41 Peto, I. A. & E.
42 Sherwell, R. G. & T. D.
43 Soar, F. J. & P. M.
2—44 Tammes, W. & E.
45 Tanner, A.
46 Trickey, G. & Y.
47 Versteden, T. & M. H.
3—48 Wrigley, F. S. & N. R.

3. Fifty (50) Grams Eggs — Open Class.

49 Antonello & Muccignat.
50 Arianna Poultry Farm.
51 Bowyer, W. J. & E. M.
52 Burford, R.
2—53 Country Hens Farm.
54 Fantasy Egg Farm Pty. Ltd.
55 Foote, B. & H.
56 Frankish, F. T.
57 Gallus, D. M. & H. P.
58 Gillies, J. & D. M.
1—59 Hards, W. & M.
3—60 Harris, G. B. & V. R.
61 Ivory, T. J.
62 Jackman, M. V. & L. M.
63 Johnson, G. & N. G.
64 Lancet, R. N.
65 Mihalopouls & Parskevopouls.
4—66 Noble Poultry Farm.
67 Sherwell, R. G. & T. D.
68 Tammes, W. & E.
69 Tanner, A.
70 Trickey, G. & Y.
71 Wrigley, F. S. & N. R.

4. Forty-five (45) Grams Eggs — Open Class.

72 Antonello & Muccignat.
73 Bowyer, W. J. & E. M.
2—74 Burford, R.
75 Country Hens Farm.
3—76 Fantasy Egg Farm Pty. Ltd.
77 Foote, B. & H.
78 Frankish, F. T.
79 Gallus, D. M. & H. P.
80 Gillies, J. & D. M.
81 Hards, W. & M.
82 Harris, G. B. & V. R.
83 Ivory, T. J.
84 Jackman, M. V. & L. M.
1—85 Lancet, R. N.
86 Mihalopouls & Parskevopouls.
87 Noble Poultry Farm.
4—88 Nuridin, R. & M. E.
89 Sherwell, R. G. & T. D.
90 Trickey, G. & Y.
91 Wrigley, F. S. & N. R.

5. Sixty (60) Grams Eggs — Restricted.

92 Booth, F.
93 Boujianis, G. & E.
2—94 Gentile, E.
95 Halligan, H. W. & D. L.
96 Halligan, R. J. & N. F.
1—97 Huebel, L. & E.
98 Ivory, T. J.

99 King, S. H. & M.
3- 100 Lilley, G. F. & B. T.
101 Magiafoglou, M.
4- 101A Moncrieff, J. L. & T. N.
102 Moore, L. B. & M. I.
103 Ott, E. T. & V.
104 Pantas, T.
105 Poulton, B. A. & G. E.
106 Reardon, J. & M.
107 Sdraulig, G.
108 Serno, P., & Co.

CLASS

6. Fifty-five (55) Grams Eggs — Restricted.

109 Amato, V.
3 110 Amore, S. & M.
2 111 Berg, F.
112 Booth, F.
113 Botti, A. & R.
114 Burnside, A. C., & Co.
115 Fitzgibbon, K.
2- 116 Gentile, E.
117 Halligan, H. W. & D. L.
118 Halligan, R. J. & N. F.
119 Huebel, L. & E.
120 Ivory, T. J.
121 Johnson, G. & N. G.
122 King, S. H. & M.
123 Lilley, G. F. & B. T.
124 Link, M. & V.
125 Moore, L. B. & M. I.
126 Ott, E. T. & V.
127 Pantas, T.
128 Paton, T. I.
1- 129 Peacock, M. F.
130 Poulton, B. A. & G. E.
131 Reardon, J. & M.
132 Roberts, M. E.
133 Sdraulig, G.
134 Serno, P., & Co.
135 Soar, F. J. & P. M.

7. Fifty (50) Grams Eggs — Restricted.

136 Amato, V.
4- 137 Amore, S. & M.
138 Booth, F.
139 Botti, A. & R.
140 Burnside, A. C., & Co.
141 Fitzgibbon, K.
142 Gentile, E.
143 Ivory, T. J.
144 Johnson, G. & N. G.
145 King, S. H. & M.
146 Lilley, G. F. & B. T.
3- 147 Link, M. & V.
148 Moore, L. B. & M. I.
149 Paton, T. I.
1- 150 Peacock, M. F.
151 Roberts, M. E.
2- 152 Versteden, T. & M. H.

8. Forty-five (45) Grams Eggs — Restricted.

4- 153 Amore, S. & M.
154 Booth, F.
155 Gentile, E.
3- 156 Huebel, L. & E.
157 Ivory, T. J.
158 King, S. H. & M.
2- 159 Lilley, G. F. & B. T.
160 Link, M. & V.
161 Moore, L. B. & M. I.
1- 162 Peacock, M. F.
163 Sdraulig, G.

SPECIAL CLASSES

A. **Victorian Egg Board All-Class Champion Exhibit.** Prize of $100 plus Trophy donated by The Victorian Egg Board and A.P.M. Perpetual Trophy to be held for one year, also R.A.S. of V. Champion Sash will be awarded to the exhibit receiving the highest calculated points score in Classes 1-8. A prize of $75 plus Trophy donated by the Victorian Egg Board and R.A.S. of V. Reserve Champion Sash will be awarded to the exhibit receiving second highest calculated points score in Classes 1-8.

CH. W & M. HARDS
RES. CH. A & M MACFARLANE & SON

ADVERTISING

ADVERTISING SPACE is available in the various publications issued by the Royal Agricultural Society of Victoria.

The **SCHEDULE OF PRIZES** is published in May and posted to all exhibitors at previous Shows and to prospective exhibitors.

The **CATALOGUE OF EXHIBITS**, published in September, is on sale generally throughout the Show.

Entries in the Royal Melbourne Show last year numbered approx. 27,500.

Approximately 900,000 people attend the Show each year.

Space may be booked by the page (5¾ x 8 ins.), half-page or quarter-page in either schedule or catalogue.

Sponsorship of events in the programme carries privileges by way of advertising in the Schedule and other media.

★

For further information, including rates and particulars of other advertising opportunities, write to

THE DIRECTOR
ROYAL AGRICULTURAL SOCIETY
OF VICTORIA
ROYAL MELBOURNE SHOW GROUNDS
EPSOM ROAD, ASCOT VALE, VIC., 3032

EGGS

CLASS

B. **Best District Exhibit (Section 1)**
Open to Victorian Egg Board Authorized Packing Stations other than Producer Agents.
R.A.S. of V. Sash and Card. A donation of $100 will be made to a Charity in the district of the Packing Station submitting the winning exhibit.
Each exhibit shall comprise of one carton of each grade.
Entrance fees of $20 per District will provide the donation money.

164 Crystal Egg Co. (Bendigo).
165 Egg Board Grading Floor (Ballarat).
166 Egg Board Grading Floor (Port Melbourne).
167 Geelong & Cressy Trading Co. (Geelong).
168 Neylon, T. J., & Son (Reservoir).
169 Nolan, H. C., Pty. Ltd. (North Melbourne).
170 Sympag Pty. Ltd. (Kangaroo Flat).

Best District Exhibit (Section 2)

B. Section 2—Best District Exhibit Open to Producer Organisations.
A donation of $50 will be made to the funds of the winning organisation plus an R.A.S. of Vic. sash and card. Each exhibit shall comprise of one carton of each grade. Entry to this section is free.

171 Commercial Egg Producers Association of Victoria (Bendigo Branch).
172 Commercial Egg Producers Association of Victoria (Eaglehawk Branch).
173 Commercial Egg Producers Association of Victoria (South Bendigo Branch).
174 Commercial Egg Producers Association of Victoria (Wedderburn Branch).

GENERAL CONDITIONS

Applicable to Classes 1-8.

Exhibit to comprise 15 dozen eggs, packed in clean fillers.
All eggs must be unwashed or not damped cleaned.
A special label will be attached to each carton, labelled as required by the Victorian Egg Board for normal commercial consignments to the Board. Eggs must be packed in Special 15 Dozen cartons supplied by the Victorian Egg Board.
Only Producers, including Producer Agents, who are registered with the Victorian Egg Board and who market their eggs through Board channels, are eligible to submit entries.
The restricted classes are confined to Producers who have not previously won a prize in this competition.
A Producer entering in the restricted classes is also eligible to enter in the Open classes.
Each entrant may submit only one 15 dozen entry in any one Class.
In all cases, the Judges' decision will be final and no correspondence or discussion will be entered into in respect of the awarding of Prizes.

Conditions applicable to Special Classes A and B
Class A.—The Prize will be in addition to the Prize awarded in any of Classes 1-8.
Class B.—All details will be circulated to eligible entrants.

POINTS WILL BE AWARDED AS FOLLOWS

Exterior Quality

Condition of Shell—Cleanliness .... 10 Points
(Washed eggs will lose maximum points.)
Shell Thickness (as determined by Specific Gravity Test on a sample of 10 Eggs) . . . . . 5 Points

(a) Average Specific Gravity
5.5 or above . . . . 5 Points
4.5 to 5.4 . . . . . 4 Points
3.5 to 4.4 . . . . . 3 Points
2.5 to 3.4 . . . . . 2 Points
Under 2.5 . . . . . Nil

(b) Points will be deducted for eggs with a specific gravity reading below 4, as follows: . . . . . **5 Points**

Each egg of 3.0
2 points deducted
Each egg of 2.0
3 points deducted
Each egg of 1.0 or 0.0
5 points deducted

Shell Uniformity and Absence of Abnormalities .... **5 Points**

Shell defects as revealed by candling **5 Points**
(Lose 1 point for each defect to a maximum of 5 points.)

Interior Quality

Albumen quality (as determined by Haugh Unit test on a random sample break-out). Points scored = 20 per cent. of average Haugh Unit reading **Approx. 18 Points**

(Lose 1 point for every Haugh Unit less than 80.)

Albumen quality—variability (as determined by range of Haugh of the Unit readings sample break-out) . . . . . **20 Points**

Deduct

1 Point each egg in Range 79 to 76.
2 Points each egg in Range 75 to 70.
3 Points each egg in Range 69 to 66.
5 Points each egg in Range 65 to 60.
10 Points each egg in Range 59 Haugh Units or below.

Yolk colour (as determined by sample break-out and measured by the improved Roche Scale) .... **10 Points**

Average 7, 8, 9, 10 .... 10 Points
Average 6 **or** 11 .... 8 Points
Average 5 **or** 12 .... 4 Points
Average below 5 or over 12 0 Points

Yolk colour range (as determined by sample break-out) .... **10 Points**

For each egg 6 **or** 11
2 points will be deducted
For each egg 5 **or** 12
5 points will be deducted
For each egg 4 **or** 13
7 points will be deducted
For each egg below 4 **or** above 13
10 points will be deducted

Yolk defects (including mottled yolk) —as apparent in sample break-out ..... **5 Points**

(Lose 1 point for every defect to maximum of 5 points.)

Interior defects (as revealed by candling) **10 Points**

(Lose 3 points for each blood spot. Lose 2 points for every other candled defect to a maximum of 10 points.)

Index to Exhibitors in the Egg Section

A

AMATO, V., Regent Street, Little River, 3211.—109, 136.
Amore, S. & M., Cross Road, Devon Meadows, 3977.—110, 137, 153.
Antonello & Muccignat, Fisken Street, Bacchus Marsh, 3340.—1, 21, 49, 72.
Arianna Poultry Farm, Murradoc Road, Drysdale, 3222.—2, 22, 50.

B

BERG, F., Old Beaconsfield Road, Emerald, 3782.—111.
Booth, F., Werribee Poultry Farm, Lock Avenue, Werribee, 3030.—92, 112, 138, 154.
Botti, A. & R., Clayton Road, Clayton South, 3169.—113, 139.
Boujianis, G. & E., Kooweerup Road, Pakenham South, 3810.—93.
Bowyer, W. J. & E. M., Old Thorpdale Road, Trafalgar, 3824.—23, 51, 73.
Burford, R., 23 Spencer Street, Sebastopol, 3356.—24, 52, 74.
Burnside, A. C., & Co., Hospital Street, Wedderburn, 3515.—114, 140.

C

COMMERCIAL EGG PRODUCERS ASSOCIATION OF VICTORIA (Bendigo Branch).—171.
Commercial Egg Producers Association of Victoria (Eaglehawk Branch).—172.
Commercial Egg Producers Association of Victoria (South Bendigo Branch).—173.
Commercial Egg Producers Association of Victoria (Wedderburn Branch).—174.
Country Hens Farm, Nepean Highway, Mornington, 3931.—25, 53, 75.
Crystal Egg Co., Bendigo, 3550.—164.

E

EGG BOARD GRADING FLOOR, Ballarat, 3350.—165.
Egg Board Grading Floor, Port Melbourne, 3207.—166.

F

FANTASY EGG FARM PTY. LTD., Wonga Road, South Warrandyte, 3134.—3, 26, 54, 76.
Fitzgibbon, K., Strathfieldsaye, 3551.—115, 141.
Foote, B. & H., Melbourne Road, Warrenheip, 3347.—4, 27, 55, 77.
Frankish, F. T., Pine Hill Farm, Arthur's Creek, 3099.—5, 28, 56, 78.

G

GALLUS, D. M. & H. P., Tonimbuk Road, Tynong North, 3813.—6, 29, 57, 79.
Geelong & Cressy Trading Co., Geelong, 3220.—167.
Gentile, E., Lot 2, Pillars Road, Bangholme, 3175.—94, 116, 142, 155.
Gillies, J. & D. M., P.O. Box 53, Drysdale, 3222.—30, 58, 80.

H

HALLIGAN, H. W. & D. L., Phillips Road, Bayles, 3981.—95, 117.
Halligan, R. J. & N. F., Murray Road, Cora Lynn, 3814.—96, 118.
Hards, W. & M., Fairview Poultry Farm, Wallan, 3654.—7, 31, 59, 81.
Harris, G. B. & V. R., Meadows Road, Devon Meadows, 3977.—8, 32, 60, 82.
Huebel, L. & E., Wallace Parade, Healesville, 3777.—97, 119, 156.

I

IVORY, T. J., 111 Queenscliff Road, Newcomb, 3219.—9, 33, 61, 83, 98, 120, 143, 157.

J

JACKMAN, M. V. & L. M., Symonds Street, Golden Square, 3555.—10, 34, 62, 84.
Johnson, G. & N. G., Beulah Park, Maroondah Highway, Coldstream, 3770.—35, 63, 121, 144.
King, S. H. & M., 17 Elsworth Street, Ballarat, 3358.—99, 122, 145, 158.

L

LANCET, R. N., Binnak, Eramosa Road, Somerville, 3912.—11, 36, 64, 85.
Lilley, G. F. & B. T., Clarke Road, Springvale South, 3177.—100, 123, 146, 159.
Link, M. & V., Beauty Gully Road, Warrandyte, 3113.—124, 147, 160.

M

MACFARLANE, A. & M., & SON, Junortoun, 3551.—12, 37.
Magiafoglou, M., Drakes Road, Drysdale, 3222.—101.
Mihalopouls & Parskevopouls, Lot 17, Potts Road, Lyndhurst South, 3977.—13, 38, 65, 86.
Moore, L. B. & M. I., Lardners Track, Warragul, 3820.—102, 125, 148, 161.

N

NEYLON, T. J., & SON, 2 Pitt Street, Reservoir, 3873.—168.
Noble Poultry Farm, Corrigan Road, Noble Park, 3174.—14, 39, 66, 87.
Nolan, H. C., Pty. Ltd., North Melbourne, 3051.—169.
Nuridin, R. & M. E., Birdwood Avenue, Sebastopol, 3356.—40, 88.

O

OTT, E. T. & V., Hastings Road, Pearcedale, 3912.—103, 126.

P

PANTAS, T., Meadows Road, Devon Meadows, 3977.—104, 127.
Paton, T. I., Axedale, 3551.—128, 149.
Peacock, M. F., Troupes Road, Rockbank, 3335.—129, 150, 162.
Peto, I. A. & E., Princes Highway, Officer, 3809.—15, 41.
Poulton, B. A. & G. E., Vickers Street, Sebastopol, 3356.—105, 130.

R

REARDON, J. & M., South Gippsland Highway, Cranbourne, 3977.—106, 131.
Roberts, M. E., Wonga Road, Ringwood North, 3134.—132, 151.

S

SDRAULIG, G., Lot 3, Pillars Road, Bangholme, 3175.—107, 133, 163.
Serno, P., & Co., Hume Highway, Euroa, 3666.—108, 134.
Sherwell, R. G. & T. D., Dandenong Road, Carrum Downs, 3200.—16, 42, 67, 89.
Soar, F. J. & P. M., Miners Rest, via Ballarat, 3352.—43, 135.
Sympag Pty. Ltd., Kangaroo Flat, 3555.—170.

T

TAMMES, W. & E., Newton Avenue, Baxter, 3911.—17, 44, 68.
Tanner, A., Christie Road, Leopold, 3221.—45, 69.
Trickey, G. & Y., Braemar, Queenscliff Road, Moolap, Geelong, 3221.—18, 46, 70, 90.

V

VERSTEDEN, T. & M. H., Longwarry Road, Drouin, 3818.—19, 47, 152.

W

WRIGLEY, F. S. & N. R., Box 24, Post Office, Berwick, 3806.—20, 48, 71, 91.

Section 68 Pigeons

Steward-in-Chief: J. W. RAE, Esq.

Entry FEE, 40c. R.A.S. of V. Members, 30c.

CONDITIONS OF ENTRY

Entries must be made on forms supplied by the Society, and will only be received subject to the Rules and Regulations of the Society.

Exhibits must be bona fide property of the exhibitor at time of entry.

No bird may be entered in more than one class, and birds entered in wrong classes will not be judged, and the entry fees will be forfeited.

All birds must be rung with a recognised club ring, young birds must be rung with 1971-72 recognised club ring. Birds wearing special leg bands or rings, or bearing marks of any kind that may indicate ownership will not be allowed to compete.

Where classes are provided for any particular colour or variety, birds of that colour or variety must be shown in those classes. Where young bird classes are provided, young birds must not be shown in old bird classes.

The Council reserves the right to reject at any time any entry or prohibit any person or bird from competing in any class.

Unless authorised by the Society no live stock will be permitted to enter the Grounds other than those entered for exhibition.

JUNIOR CLASSES

Restricted to exhibitors under 16 years of age. A person shall not be eligible to enter in a Junior Class if he lives at the same address as a non-Junior exhibitor unless he exhibits a different breed to that exhibited by the exhibitor.

JUDGES AND JUDGING ARRANGEMENTS

Fantails, Jacobins.—D. Littman, Esq.

Croppers, Pouters, Archangels, Show Homers, Birmingham Rollers, Gimpels.—Dr. N. T. Hannaford Schafer.

Swallows, Spots, Trumpeters, Ice, Tipplers.—W. Poynton, Esq.

Modenas, German Beards.—R. Anderson, Esq.

Nuns, Carriers, Dragoons, Magpies.—R. Hancock, Esq.

Saddlebacks, Frills, Helmets, A.O.V. Senior and A.O.V. Junior Classes.—J. de Brenni, Esq.

Utility.—W. Anderson, Esq.

Showpen Homers.—C. Webb, Esq.

Stewards:

Messrs. L. ASHLEY, B. M. BLOOMFIELD, W. BUCK, N. R. CARTER, K. FITZGERALD, F. J. HAYES, W. J. HELLIER, R. S. MACDONALD, N. REARDON, T. J. SEXTON, C. G. M. WHITLEY.

Judging will be commenced at 9 a.m. on Monday, 25th September. Exhibitors are not permitted in the Pavilion whilst judging is taking place. The Pavilion will be open to the public from the completion of judging until 9 p.m. on Monday, 25th September, from 9 a.m. to 9 p.m. from Tuesday, 26th September, to Saturday, 30th September.

PRIZE MONEY

Unless otherwise stated, the prizes in each Class are: First, $1; Second, 40c; Third, Card.

WITHDRAWAL OF ENTRY

Every bird entered must be exhibited unless a certificate signed by the owner is lodged with the Society prior to the date of the Show, stating that the bird is unable to compete on one of the following grounds:

(i) The bird has died.
(ii) The bird is unfit for exhibition due to injury or disease.
(iii) The bird has become ineligible for the class entered.
(iv) Some other cause which the Council or Director of the Society considers reasonable.

Failure to comply with this rule renders the owner or entrant liable to a fine of not more than $10 for every bird not exhibited, and in addition the Council may debar the owner or exhibitor from taking part in any further exhibition conducted by the Society.

TRANSPORT, PENNING AND CARE OF EXHIBITS

PIGEONS MUST BE PENNED BETWEEN 3 p.m. AND 8 p.m. ON SUNDAY, 24th SEPTEMBER

NOTE.—Pigeons will be received and penned, fed and attended to, re-cooped and despatched, free of charge to exhibitors, subject to the provisions of Regulations.

Exhibitors must leave the Pavilion immediately on completion of penning their birds or not later than 9 p.m.

Unless special arrangements are made with the Superintendent, all eggs will be destroyed.

Birds belonging to interstate exhibitors will be returned on Sunday, 1st October, 1972.

Only a limited number of exhibitors will be allowed into the Pigeon House at a time to remove their birds. No birds to be removed until after 11 p.m. on Saturday, 30th September, 1972, and all birds must be removed by 12 noon on Sunday, 1st October, 1972.

Labels will be sent for each pen when the Exhibitor is not a resident of Melbourne or suburbs, on the reverse side of which the exhibitors will be required to write their names, addresses, and instructions for the return journey. Country and interstate exhibitors must inform the Director by post or telegram of the despatch of their exhibits, giving all particulars, in order that arrangements may be made for receiving them. Several birds may be sent in one hamper or box providing pen numbers and ring numbers are attached to each container. Birds received in cardboard cartons will not be penned. When the exhibitor resides in or near Melbourne "Entry Tickets" only will be sent, the corresponding numbers being affixed to the coops or cages by the Society.

The greatest care will be taken of the exhibits, but the Society will not be responsible for any accident, mistake, loss or damage, from whatever cause arising, the exhibits being at the sole risk of the exhibitor. In case of the death of any exhibit, the same shall be certified by the Veterinary Surgeon or his deputy.

No person will be permitted to remove an exhibit from a pen on the day of penning without permission of the Superintendent.

PIGEONS

INSPECTION OF STOCK

Exhibitors in this Section shall, if requested by the Steward-in-Chief or by the Director or his agent, submit his exhibits, in whole or part, for inspection by a Veterinarian or Veterinarians appointed by the Society.

DISQUALIFICATION

Birds that have been tampered with or improperly dealt with in any way shall be disqualified, and entry fees paid shall be forfeited. The exhibitor shall also be liable to disqualification, and, if a member, to expulsion from the Society.

NOTICES

No advertisement or notice (except by permission of the Council) is permitted on or in any pen, stall or building.

Special Rosettes may be awarded as under:—

Fancy Breeds:

3 — Best Carrier.
94 — Best Dragoon.
191 — Best Pigmy Pouter.
202 — Best Jacobin.
293 — Best Fantail.
573 — Best Magpie.
419 — Best Swallow.
505 — Best Saddleback.
755 — Best Frill.
551 — Best Tumbler.
566 — Best Modena Gazzi.
618 — Best Modena Schietti.
776 — Best Nun.
811 — Best A.O.V. Fancy.
191 — Best Young Fancy.

Utility Classes:

961 — Best King.
921 — Best Carneau.
1015 — Best A.O.V. Utility.
921 — Best Young Utility.

Homer Classes:

1092 — Best Chequer.
1044 — Best Blue Bar or Mealy.
1211 — Best A.O.C. Homer.
1051 — Best Young Homer.

FANCY BREEDS

293 — A CHAMPIONSHIP ROSETTE, CARD and cash prize of $5.00 will be awarded for the Best Bird in the Fancy Breeds Classes.

191 — A Reserve Champion Rosette and Card will be awarded to the bird placed second to the champion.

A Champion Card may be awarded for each breed.

Mr. J. de Brenni, through the Victorian Pigeon Society, has donated six $2 cash prizes for the Best Young Bird in the following Breeds:

191 — Pigmy Pouter
222 — Jacobin
498 — Saddleback
365 — Magpie
N.A — Blondinette (A.C.)
191 — also the best exhibit in the Junior Classes.

SPECIAL NOTE

The members of the Victorian Pigeon Society will compete for the Society's Cups and Trophies in the following Classes.

For further particulars apply to the Secretary, Mr. N. R. Carter, P.O. Box 181, Cheltenham, 3192.

CARRIER

CLASS

1. Black, Cock.
1 Slattery, W.
3 — 2 Hindle, J.
1 — 3 Hindle, J.
2 — 4 Bracken, R.

2. Black, Hen.
3 — 5 Hindle, J.
1 — 6 Hindle, J.
2 — 7 Bracken, R.

3. Black, Young.
1 — 8 Hindle, J.
2 — 9 Hindle, J.

4. Dun, Cock.
3 — 10 Hindle, J.
1 — 11 Hindle, J.
2 — 12 Bracken, R.

5. Dun, Hen.
13 Slattery, W.
14 Esler, G.
2 — 15 Hindle, J.
1 — 16 Hindle, J.
3 — 17 Bracken, R.

6. Dun, Young.
2 — 18 Hindle, J.
1 — 19 Hindle, J.

7. White, Cock or Hen.
20 Esler, G.
3 — 21 Hindle, J.
1 — 22 Hindle, J.
2 — 23 Hindle, J.
24 Hindle, J.
25 Hindle, J.
26 Hindle, J.

8. A.O.C., Cock.
3 — 27 Slattery, W.
1 — 28 Hindle, J.
2 — 29 Hindle, J.

9. A.O.C., Hen.
3 — 30 Slattery, W.
1 — 31 Hindle, J.
2 — 32 Hindle, J.

10. A.O.C., Young.
33 Slattery, W.
1 — 34 Hindle, J.
2 — 35 Hindle, J.

DRAGOON

11. Blue or Black Chequered, Cock.
36 Bracken, N. S.
3 — 37 Bracken, N. S.
1 — 38 Bracken, R.
2 — 39 Bracken, R.

12. Blue or Black Chequered, Hen.
3 — 40 Slattery, W.
41 Esler, G.
42 Hindle, J.
43 Hindle, J.
2 — 44 Bracken, N. S.
45 Bracken, N. S.
46 Bracken, R.
1 — 47 Bracken, R.

13. Blue or Black Chequered, Young.
48 Esler, G.
3 — 49 Hindle, J.
2 — 50 Hindle, J.
51 Bracken, N. S.
1 — 52 Bracken, N. S.
53 Bracken, R.
54 Bracken, R.

14. Blue Bar, Cock.
55 Powell, N. C.
56 Powell, N. C.
3 — 57 Powell, N. C.
58 Ryan, R.
59 Esler, G.
2 — 60 Hindle, J.
1 — 61 Hindle, J.
62 Bracken, N. S.
63 Bracken, R.

15. Blue Bar, Hen.
2 — 64 Powell, N. C.
3 — 65 Powell, N. C.
1 — 66 Hindle, J.

16. Blue Bar, Young.
3 — 67 Powell, N. C.
68 Powell, N. C.
69 Powell, N. C.
2 — 70 Hindle, J.
1 — 71 Hindle, J.

17. Red or Yellow, Cock.
2 — 72 Powell, N. C.
73 Hindle, J.
74 Hindle, J.
1 — 75 Bracken, N. S.
3 — 76 Bracken, N. S.
77 Bracken, R.
78 Bracken, R.

18. Red or Yellow, Hen.
2 — 79 Powell, N. C.
3 — 80 Hindle, J.
81 Bracken, N. S.
82 Bracken, N. S.
1 — 83 Bracken, R.

PIGEONS

CLASS

19. Red or Yellow, Young.
84 Powell, N. C.
85 Hindle, J.
86 Hindle, J.
1 - 87 Bracken, N. S.
2 - 88 Bracken, R.
3 - 89 Bracken, R.

20. Grizzle, Cock.
3 - 90 Hindle, J.
2 - 91 Bracken, N. S.
1 - 92 Bracken, N. S.
93 Bracken, R.

21. Grizzle, Hen.
1 - 94 Bracken, R.

22. Grizzle, Young.
1 - 95 Hindle, J.
96 Hindle, J.
2 - 97 Bracken, N. S.
3 - 98 Bracken, R.

23. A.O.C., Cock.
2 - 99 Bracken, N. S.
1 - 100 Bracken, N. S.
3 - 101 Bracken, R.
102 Bracken, R.

24. A.O.C., Hen.
2 - 103 Bracken, N. S.
1 - 104 Bracken, R.

25. A.O.C., Young.
2 - 105 Hindle, J.
1 - 106 Hindle, J.

SHOW HOMER

A CHAMPIONSHIP ROSETTE AND CARD will be awarded to the Best Bird in the Show Homer Classes.

A Special Cash Prize of $1.25, donated by Mr. D. LEADERS, VICTORIAN PIGEON SOCIETY, will be awarded for the Best Show Homer.

26. Cock.
2 - 107 King & Fitzgerald.
3 - 108 Rowland, I.
109 Brereton, J.
1 - 110 Brereton, J.

27. Hen.
111 King & Fitzgerald.
1 - 112 Rowland, I.
2 - 113 Brereton, J.
3 - 114 Brereton, J.

28. Cock, Young.
1 - 115 Rowland, I.
2 - 116 Brereton, J.
3 - 117 Brereton, J.

29. Hen, Young.
3 - 118 Rowland, I.
119 Rowland, I.
2 - 120 Brereton, J.
1 - 121 Brereton, J.

POUTER (Pigmy)

30. Blue, Cock.
1 - 122 Powell, E. M. & N. C.
2 - 123 Powell, E. M. & N. C.
3 - 124 Snelders, F.
125 Crichton, C. C.

31. Blue, Hen.
2 - 126 Powell, E. M. & N. C.
1 - 127 Powell, E. M. & N. C.
128 Slattery, W.
3 - 129 Snelders, F.
130 Crichton, C. C.

32. Blue, Young.
2 - 131 Powell, E. M. & N. C.
1 - 132 Powell, E. M. & N. C.
3 - 133 Powell, E. M. & N. C.
134 Slattery, W.
135 Crichton, C. C.
136 Crichton, C. C.

33. Silver, Cock.
1 - 137 Snelders, F.
2 - 138 Crichton, C. C.

34. Silver, Hen.
2 - 139 Powell, E. M. & N. C.
1 - 140 Snelders, F.
3 - 141 Crichton, C. C.

35. Silver, Cock, Young.
1 - 142 Snelders, F.
2 - 143 Crichton, C. C.

CLASS

36. Silver, Hen, Young.
1 - 144 Powell, E. M. & N. C.
2 - 145 Powell, E. M. & N. C.
3 - 146 Crichton, C. C.

37. Mealy, Cock.
1 - 147 Crichton, C. C.
2 - 148 Crichton, C. C.

38. Mealy, Hen.
1 - 149 Crichton, C. C.

39. Mealy, Young.
1 - 150 Crichton, C. C.

40. Black, Cock.
1 - 151 Powell, E. M. & N. C.
2 - 152 Crichton, C. C.

41. Black, Hen.
1 - 153 Crichton, C. C.

42. Black, Young.
2 - 154 Snelders, F.
1 - 155 Snelders, F.
156 Crichton, C. C.
3 - 157 Crichton, C. C.

43. Red or Yellow, Cock.
1 - 158 Slattery, W.
2 - 159 Crichton, C. C.
3 - 160 Crichton, C. C.

44. Red or Yellow, Hen.
1 - 161 Powell, E. M. & N. C.
3 - 162 Crichton, C. C.
2 - 163 Crichton, C. C.

45. Red or Yellow, Young.
3 - 164 Slattery, W.
1 - 165 Snelders, F.
166 Crichton, C. C.
2 - 167 Crichton, C. C.

46. White, Cock.
168 Powell, E. M. & N. C.
1 - 169 Powell, E. M. & N. C.
2 - 170 Crichton, C. C.
3 - 171 Carter, S.

47. White, Hen.
2 - 172 Powell, E. M. & N. C.
3 - 173 Crichton, C. C.
1 - 174 Carter, S.

48. White, Young.
175 Miles, M. E.
176 Powell, E. M. & N. C.
177 Powell, E. M. & N. C.
2 - 178 Crichton, C. C.
3 - 179 Crichton, C. C.
1 - 180 Carter, S.

49. A.O.C., Cock.
1 - 181 Crichton, C. C.

50. A.O.C., Hen.
1 - 182 Crichton, C. C.

51. A.O.C., Young.
1 - 183 Powell, E. M. & N. C.
2 - 184 Crichton, C. C.

POUTER (Pigmy) JUNIOR CLASSES

52. A.C., Cock.
1 - 185 Carter, S.
2 - 186 Carter, S.

53. A.C., Hen.
2 - 187 Carter, S.
3 - 188 Carter, S.
1 - 189 Carter, S.

54. A.C., Young.
3 - 190 Carter, S.
1 - 191 Carter, S.
2 - 192 Carter, S

NORWICH CROPPERS

55. Cock.
2 - 193 Snelders, J.
1 - 194 Snelders, J.
3 - 195 Snelders, J.

56. Hen.
1 - 196 Snelders, J.
2 - 197 Snelders, J.
3 - 198 Snelders, J.

PIGEONS

CLASS

57. Young.
1-199 Snelders, J.
2-200 Snelders, J.
3-201 Snelders, J.

JACOBIN

58. Black, Cock.
1-202 Leach, W.

59. Black, Hen.
1-203 Leach, W.
2-204 Curry, W. R.

60. Black, Young.
2-205 Leach, W.
1-206 Curry, W. R.

61. White, Cock.
2-207 Leach, W.
1-208 Curry, W. R.

62. White, Hen.
1-209 Leach, W.

63. White, Young.
NO ENTRY

64. Splash, Cock.
1-210 Leach, W.
2-211 Hayes, F. J.

65. Splash, Hen.
NO ENTRY

66. Splash, Young.
2-212 Leach, W.
1-213 Curry, W. R.

67. Red, Cock.
3-214 Leach, W.
215 Miles, M. E.
2-216 Curry, W. R.
217 Canet, G.
1-218 Canet, G.
219 Canet, G.

68. Red, Hen.
1-220 Miles, M. E.

69. Red, Young.
2-221 Miles, M. E.
1-222 Curry, W. R.

70. Yellow, Cock.
1-223 Miles, M. E.

71. Yellow, Hen.
1-224 Leach, W.

72. Yellow, Young.
225 Miles, M. E.
226 Curry, W. R.
227 Curry, W. R.
1-228 Canet, G.
2-229 Canet, G.

73. A.O.C., Cock or Hen.
230 Esler, G. WRONG CLASS

74. A.O.C., Young.
NO ENTRY

JACOBIN JUNIOR CLASSES

(See conditions of entry.)

A Rosette and Card will be awarded for the Best Bird in the Junior Classes, 75 to 77.

75. Cock.
1-231 McKay, Miss R. E.

76. Hen.
1-232 McKay, Miss R. E.

77. Young.
NO ENTRY

FANTAIL

A cash prize of $5 donated by the VICTORIAN FANTAIL CLUB will be awarded each year for the Best Young Fantail. 302 →

CLASS

78. White, Cock.
233 Williams, J.
2-234 Wilson, W. & J.
1-235 Wilson, W. & J.
3-236 Ludbrook & Bennetts.
237 Ludbrook & Bennetts.
238 McPherson, B.
239 McPherson, B.
240 Jubb, G. E.

79. White, Hen.
241 Wilson, W. & J.
242 Wilson, W. & J.
2-243 Ludbrook & Bennetts.
1-244 Ludbrook & Bennetts.
245 McPherson, B.
246 McPherson, B.
247 McPherson, B.
3-248 Jubb, G. E.

80. White, Cock, Young.
249 Wilson, W. & J.
3-250 Wilson, W. & J.
251 Ludbrook & Bennetts.
2-252 Ludbrook & Bennetts.
1-253 Jubb, G. E.

81. White, Hen, Young.
254 Wilson, W. & J.
255 Wilson, W. & J.
2-256 Ludbrook & Bennetts.
3-257 Ludbrook & Bennetts.
258 McPherson, B.
259 McPherson, B.
1-260 Jubb, G. E.

82. Black, Cock.
1-261 Williams, J.
262 Wilson, W. & J.
263 Wilson, W. & J.
264 McPherson, B.
265 McPherson, B.
2-266 Jubb, G. E.
3-267 Jubb, G. E.
268 Jubb, G. E.

83. Black, Hen.
269 Williams, J.
270 Wilson, W. & J.
1-271 Wilson, W. & J.
3-272 Jubb, G. E.
273 Jubb, G. E.
2-274 Jubb, G. E.

84. Black, Cock, Young.
3-275 Wilson, W. & J.
2-276 Wilson, W. & J.
1-277 Jubb, G. E.

85. Black, Hen, Young.
1-278 Wilson, W. & J.
2-279 Wilson, W. & J.
3-280 McPherson, B.
281 Jubb, G. E.

86. Blue, Cock.
282 Wilson, W. & J.
283 Zinzzerella, D. & J.
1-284 Ludbrook & Bennetts.
2-285 Ludbrook & Bennetts.
3-286 Jubb, G. E.
287 Jubb, G. E.

87. Blue, Hen.
288 Wilson, W. & J.
289 Zinzzerella, D. & J.
2-290 Ludbrook & Bennetts.
3-291 Ludbrook & Bennetts.
292 Jubb, G. E.
1-293 Jubb, G. E.

88. Blue, Cock, Young.
3-294 Wilson, W. & J.
1-295 Ludbrook & Bennetts.
296 Ludbrook & Bennetts.
2-297 Jubb, G. E.

89. Blue, Hen, Young.
298 Wilson, W. & J.
299 Zinzzerella, D. & J.
300 Zinzzerella, D. & J.
2-301 Ludbrook & Bennetts.
1-302 Ludbrook & Bennetts.
3-303 Jubb, G. E.
304 Jubb, G. E.

90. Silver, Cock or Hen.
305 Williams, J.
3-306 Wilson, W. & J.
1-307 Wilson, W. & J.
2-308 Jubb, G. E.
309 Jubb, G. E.

91. Silver, Young.
1-310 Wilson, W. & J.
2-311 Wilson, W. & J.
3-312 Leach, W.

92. Red or Yellow, Cock.
1-313 Leach, W.

93. Red or Yellow, Hen.
NO ENTRY

PIGEONS

CLASS

94. Saddle, Cock.
3-314 Wales, V. & G. 1-316 Wales, V. & G.
2-315 Wales, V. & G.

95. Saddle, Hen.
1-317 Wales, V. & G. 3-319 Wales, V. & G.
2-318 Wales, V. & G.

96. Saddle, Cock, Young.
1-320 Wales, V. & G. 2-321 Wales, V. & G.

97. Saddle, Hen, Young.
1-322 Wales, V. & G. 2-323 Wales, V. & G.

98. A.O.C., Cock or Hen.
324 Wales, V. & G. 1-326 Wilson, W. & J.
325 Wales, V. & G.

99. Lace, Cock or Hen.
1-327 Jubb, G. E. 329 Castle, R.
2-328 Jubb, G. E. 3-330 Castle, R.

FANTAIL JUNIOR CLASSES

(See conditions of entry.)

344 A Rosette and Card will be awarded for the Best Bird in the Junior Classes 100 to 102.

100. Cock.
331 McKay, Miss R. E. 334 Pengilley, Miss P.
3-332 Pengilley, Miss P. 335 Hughes, Miss D.
2-333 Pengilley, Miss P. 1-336 Buck, C. & A.

101. Hen.
337 McKay, Miss R. E. 2-340 Buck, C. & A.
3-338 Pengilley, Miss P. 341 Buck, C. & A.
339 Hughes, Miss D. 1-342 Buck, C. & A.

102. Young.
343 McKay, Miss R. E. 350 Buck, C. & A.
1-344 Pengilley, Miss P. 3-351 Buck, C. & A.
345 Pengilley, Miss P. 352 Buck, C. & A.
346 Hughes, Miss D. 353 Buck, C. & A.
347 Hughes, Miss D. 354 Buck, C. & A.
2-348 Buck, C. & A. 355 Buck, C. & A.
349 Buck, C. & A.

MAGPIE

103. Black, Cock.
3-356 Wood, A. C. 1-358 Francis, L. H.
2-357 Francis, L. H.

104. Black, Hen.
2-359 Wood, A. C. 1-361 Francis, L. H.
3-360 Francis, L. H.

105. Black, Young.
362 Wood, A. C. 2-364 Francis, L. H.
3-363 Wood, A. C. 1-365 Francis, L. H.

106. Yellow, Cock.
2-366 Wood, A. C. 1-367 Francis, L. H.

107. Yellow, Hen.
2-368 Wood, A. C. 1-369 Francis, L. H.

108. Yellow, Young.
2-370 Wood, A. C. 373 Francis, L. H.
3-371 Wood, A. C. 1-374 Francis, L. H.
372 Wood, A. C.

109. Red, Cock or Hen.
3-375 Wood, A. C. 2-377 Francis, L. H.
1-376 Francis, L. H.

110. Red, Young.
3-378 Wood, A. C. 2-380 Francis, L. H.
1-379 Francis, L. H.

111. Blue, Cock.
2-381 Wood, A. C. 1-382 Francis, L. H.

112. Blue, Hen.
2-383 Wood, A. C. 1-384 Francis, L. H.

CLASS

113. Blue, Young.
385 Wood, A. C. 1-388 Francis, L. H.
3-386 Wood, A. C. 2-389 Francis, L. H.
387 Wood, A. C.

114. A.O.C., Cock or Hen.
390 Wood, A. C. 391 Wood, A. C.

115. A.O.C., Young.
1-392 Wood, A. C. 2-393 Wood, A. C.

SWALLOW

116. Fairy (Black), Cock.
2-394 Whitley, C. G. M. 396 Whitely, C. G. M.
1-395 Whitley, C. G. M. 3-397 Castle, R.

117. Fairy (Black), Hen.
1-398 Whitley, C. G. M. 2-400 Whitley, C. G. M.
3-399 Whitley, C. G. M. 401 Castle, R.

118. Fairy (Black), Young.
3-402 Whitley, C. G. M. 2-404 Whitley, C. G. M.
1-403 Whitley, C. G. M.

119. Fairy (Red or Yellow), Cock.
3-405 Whitley, C. G. M. 1-407 Whitley, C. G. M.
406 Whitley, C. G. M. 2-408 Castle, R.

120. Fairy (Red or Yellow), Hen.
1-409 Whitley, C. G. M. 3-411 Whitley, C. G. M.
2-410 Whitley, C. G. M.

121. Fairy (Red or Yellow), Young.
1-412 Whitley, C. G. M. 2-414 Whitley, C. G. M.
3-413 Whitley, C. G. M.

122. Fairy (Blue), Cock.
3-415 Whitley, C. G. M. 1-417 Whitley, C. G. M.
2-416 Whitley, C. G. M.

123. Fairy (Blue), Hen.
2-418 Whitley, C. G. M. 3-420 Whitley, C. G. M.
1-419 Whitley, C. G. M.

124. Fairy (Blue), Young.
1-421 Whitley, C. G. M. 424 Canet, G.
422 Whitley, C. G. M. 3-425 Canet, G.
2-423 Whitley, C. G. M. 426 Canet, G.

125. Fairy (A.O.C.), Cock.
2-427 Whitley, C. G. M. 1-428 Whitley, C. G. M.

126. Fairy (A.O.C.), Hen.
2-429 Whitley, C. G. M. 3-431 Whitley, C. G. M.
1-430 Whitley, C. G. M.

127. Fairy (A.O.C.), Young.
1-432 Whitley, C. G. M. 434 Whitley, C. G. M.
2-433 Whitley, C. G. M.

128. Silesian, Cock.
1-435 Castle, R.

129. Silesian, Hen.
1-436 Castle, R.

130. Silesian, Young.
2-437 Schafer, Dr. N. T. 1-438 Castle, R.
Hannaford.

131. Spangle (Fairy) (Blue), Cock.
3-439 Whitley, C. G. M. 441 Whitley, C. G. M.
1-440 Whitley, C. G. M. 2-442 Castle, R.

132. Spangle (Fairy) (Blue), Hen.
1-443 Whitley, C. G. M. 3-445 Whitley, C. G. M.
2-444 Whitley, C. G. M. 446 Castle, R.

133. Spangle (Fairy) (Blue), Young.
2-447 Whitley, C. G. M. 3-449 Castle, R.
1-448 Whitley, C. G. M.

134. Spangle (Silesian) (Blue), Cock.
NO ENTRY

PIGEONS

CLASS

135. Spangle (Silesian) (Blue), Hen.
NO ENTRY

136. Spangle (Silesian) (Blue), Young.
NO ENTRY

137. Spangle (Fairy or Silesian) (A.O.C.), Cock.
1— 450 Castle, R.

138. Spangle (Fairy or Silesian) (A.O.C.), Hen.
1— 451 Castle, R.

139. Spangle (Fairy or Silesian) (A.O.C.), Young.
452 Whitley, C. G. M.
3— 453 Whitley, C.G.M.
454 Whitley, C. G. M.
2— 455 Schafer, Dr. N. T. Hannaford.
1— 456 Castle, R.

SWALLOW JUNIOR CLASSES
(See conditions of entry.)

A Rosette and Card will be awarded for the Best Bird in the Junior Classes 140 to 142.

140. Cock.
2— 457 Watkinson, C.
3— 458 Watkinson, C.
459 Barker, T. G.
1— 460 Barker, T. G.

141. Hen.
1— 461 Barker, T. G.
3— 462 Barker, T. G.
2— 463 Barker, T. G.

142. Young.
464 Watkinson, C.
465 Watkinson, C.
3— 466 Barker, T. G.
2— 467 Barker, T. G.
1— 468 Barker, T. G.

TRUMPETER (Russian)

143. Cock.
469 Whitley, C. G. M.
1— 470 Schafer, Dr. N. T. Hannaford.
3— 471 Schafer, Dr. N. T. Hannaford.
472 Schafer, Dr. N. T. Hannaford.
2— 473 Cole, T.
474 Cole, T.
475 Cole, T.
476 Frost Brothers.
477 Frost Brothers.

144. Hen.
1— 478 Schafer, Dr. N. T. Hannaford.
479 Schafer, Dr. N. T. Hannaford.
3— 480 Schafer, Dr. N. T. Hannaford.
481 Cole, T.
482 Frost Brothers.
2— 483 Frost Brothers.

145. Cock, Young.
1— 484 Schafer, Dr. N. T. Hannaford.
485 Cole, T.
2— 486 Frost Brothers.

146. Hen, Young.
3— 487 Schafer, Dr. N. T. Hannaford.
2— 488 Schafer, Dr. N. T. Hannaford.
1— 489 Frost Brothers.

SADDLEBACK

147. Black Stripe or Spot, Cock.
2— 490 Tennent, J. M.
1— 491 Tennent, J. M.
3— 492 Leach, W.
493 Leach, W.

148. Black Stripe or Spot, Hen.
3— 494 Tennent, J. M.
1— 495 Tennent, J. M.
2— 496 Leach, W.
497 Leach, W.

149. Black Stripe or Spot, Young.
1— 498 Tennent, J. M.
2— 499 Tennent, J. M.
3— 500 Leach, W.
501 Leach, W.

150. Red Stripe or Spot, Cock.
1— 502 Tennent, J. M.
2— 503 Tennent, J. M.

151. Red Stripe or Spot, Hen.
2— 504 Tennent, J. M.
1— 505 Tennent, J. M.
506 Leach, W.

152. Red Stripe or Spot, Young.
2— 507 Tennent, J. M.
1— 508 Tennent, J. M.

CLASS

153. A.O.C. Stripe or Spot, Cock.
2— 509 Tennent, J. M.
1— 510 Tennent, J. M.

154. A.O.C. Stripe or Spot, Hen.
2— 511 Tennent, J. M.
1— 512 Tennent, J. M.

155. A.O.C. Stripe or Spot, Young.
1— 513 Tennent, J. M.
2— 514 Tennent, J. M.

ICE

156. Cock or Hen.
NO ENTRY

157. Young.
NO ENTRY

SPOT

158. Cock or Hen.
NO ENTRY

159. Young.
1— 515 Wright, L. G.

TUMBLER (Long-faced)

160. Red or Yellow Self, Cock.
1— 516 Sutton, F. A.

161. Red or Yellow Self, Hen.
1— 517 Sutton, F. A.

162. Red or Yellow, Self, Young.
1— 518 Sutton, F. A.

163. Black Self, Cock.
1— 519 Sutton, F. A.

164. Black, Self, Hen.
2— 520 Sutton, F. A.
1— 521 Luyten, H. P.

165. Black Self, Young, Cock.
1— 522 Sutton, F. A.

166. Black Self, Young, Hen.
1— 523 Sutton, F. A.

167. A.C., Barred, Cock.
1— 524 King & Fitzgerald
2— 525 Luyten, H. P.

168. A.C., Barred, Hen.
1— 526 King & Fitzgerald
2— 527 Luyten, H. P.
3— 528 Esler, G.

169. A.C., Barred, Young.
2— 529 King & Fitzgerald
1— 530 Luyten, H. P.

170. A.O.C., Cock or Hen.
NO ENTRY

171. A.O.C., Young.
NO ENTRY

172. A.O.V., Cock.
1— 531 Ryan, R.
2— 532 Ryan, R.

173. A.O.V., Hen.
1— 533 Ryan, R.

174. A.O.V., Young.
1— 534 Ryan, R.

TUMBLER (Short-faced)

175. Beard, Cock.
1— 535 Luyten, H. P.
536 Luyten, H. P.
2— 537 Sutton, G.
3— 538 King & Fitzgerald
539 Sutton, G.
540 Sutton, G.

176. Beard, Hen.
2— 541 King & Fitzgerald
3— 542 Luyten, H. P.
1— 543 Luyten, H. P.

PIGEONS

CLASS

177. Beard, Young.
544 King & Fitzgerald
545 Luyten, H. P.
2 – 546 Sutton, G.
3 – 547 Sutton, G.
1 – 548 Sutton, G.

178. Almond, Cock.
1 – 549 King & Fitzgerald.

179. Almond, Hen.
NO ENTRY

180. Almond, Young.
550 King & Fitzgerald. WRONG CLASS.

181. Agate, Cock.
1 – 551 King & Fitzgerald.
552 King & Fitzgerald.

182. Agate, Hen.
1 – 553 King & Fitzgerald
2 – 554 King & Fitzgerald.

183. Agate, Young.
2 – 555 King & Fitzgerald.
1 – 556 King & Fitzgerald.

184. A.O.C., Cock or Hen.
NO ENTRY

185. A.O.C., Young.
NO ENTRY

GERMAN BEARD

186. Cock.
2 – 557 Hindle, J.
1 – 558 Hindle, J.

187. Hen.
2 – 559 Hindle, J.
1 – 560 Hindle, J.

188. Cock, Young.
2 – 561 Hindle, J.
1 – 562 Hindle, J.

189. Hen, Young.
1 – 563 Hindle, J.
2 – 564 Hindle, J.

MODENA (Gazzi)

190. Bronze Laced Chequered or Tricolour, Cock.
2 – 565 Vining, C.
1 – 566 Vining, C.
3 – 567 Barber, G. W.
568 Bilton, D. E.

191. Bronze Laced Chequered or Tricolour, Hen.
1 – 569 Vining, C.
2 – 570 Vining, C.
571 Vining, K.
572 Vining, K.
3 – 573 Castle, R.

192. Bronze Laced Chequered or Tricolour, Cock, Young.
1 – 574 Barber, G. W.

193. Bronze Laced Chequered or Tricolour, Hen, Young.
1 – 575 Castle, R.

194. Black, Cock.
2 – 576 Vining, K.
1 – 577 Vining, K.
3 – 578 Castle, R.

195. Black, Hen.
1 – 579 Vining, K.
2 – 580 Vining, K.
3 – 581 Castle, R.

196. Black, Cock, Young.
1 – 582 Castle, R.

197. Black, Hen, Young.
1 – 583 Castle, R.

198. Blue, Cock.
2 – 584 Vining, C.
585 Vining, C.
586 Vining, K.
587 Vining, K.
588 Vining, K.
1 – 589 Vining, K.
590 Vining, K.
3 – 591 Vining, K.

CLASS

199. Blue, Hen.
2 – 592 Vining, C.
3 – 593 Vining, C.
594 Vining, K.
595 Vining, K.
1 – 596 Vining, K.

200. Blue, Cock, Young.
1 – 597 Barber, G. W.

201. Blue, Hen, Young.
NO ENTRY

202. Silver, Cock.
NO ENTRY

203. Silver, Hen.
1 – 598 Barber, G. W.

204. Silver, Cock, Young.
599 Barber, G. W.
NO AWARD

205. Silver, Hen, Young.
1 – 600 Barber, G. W.

206. Red or Yellow, Cock.
601 Williams, J.
2 – 602 Castle, R.
1 – 603 Hvala, V. & M.
3 – 604 Hvala, V. & M.

207. Red or Yellow, Hen.
1 – 605 Castle, R.

208. Red or Yellow, Young.
606 Castle, R.
1 – 607 Barber, G. W.

209. A.O.C., Cock.
NO ENTRY

210. A.O.C., Hen.
NO ENTRY

211. A.O.C., Young.
1 – 608 Barber, G. W.
2 – 609 Barber, G. W.

MODENA (Schietti)

212. Argent, Cock.
2 – 610 King & Fitzgerald.
1 – 611 Barber, G. W.

213. Argent, Hen.
1 – 612 King & Fitzgerald.
613 Esler, G.

214. Argent, Young.
1 – 614 Barber, G. W.

215. Blue Barred, Cock.
1 – 615 Vining, C.
2 – 616 Vining, C.
3 – 617 Vining, K.

216. Blue Barred, Hen.
1 – 618 Vining, C.
619 Vining, C.
620 Vining, K.
2 – 621 Vining, K.
622 Vining, K.
3 – 623 Vining, K.
624 Castle, R.

217. Blue Barred, Cock, Young.
2 – 625 Williams, J.
1 – 626 Barber, G. W.

218. Blue Barred, Hen, Young.
1 – 627 Barber, G. W.

219. Black, Cock.
628 Williams, J.
2 – 629 Ken-mar Lofts.
1 – 630 Barber, G. W.
3 – 631 Bilton, D. E.

220. Black, Hen.
2 – 632 Ken-mar Lofts
3 – 633 Barber, G. W.
1 – 634 Bilton, D. E.

221. Black, Cock, Young.
2 – 635 Barber, G. W.
1 – 636 Bilton, D. E.

222. Black, Hen, Young.
1 – 637 Barber, G. W.