

HEREFORDS

- 570 FIELD, HERBERT PTY. LTD., RED HILL GAMBLE 124059 (397), c 18/4/75, s Ardno Billabong, d Red Hill Novelty 82nd by Ardno Sparkle.
- 571 HUG, ESTATE OF E. L., PENEPLAIN MONARCH 119229 (782), c 1/5/75, s Peneplain Hadaway, d Peneplain Oyster Girl 9th by Bexley Brevity.
- 572 HAIN, ESTATE K. W., GUNYAH OSBY (A.I.) 120120 (032), c 13/5/75, s Hobartville Drummond, d Gunyah Linnet 42nd by Gunyah Faithful.
- 1- 573 WATSON, I. & H., INJEMIRA GRENADIER 117737 (225), c 28/5/75, s South Bukalong Cooper, d Woodlands Loretia 54th by Woodlands Emperor.
- 2- 574 BOOTH, R. & L. PTY. LTD., MILBY JEFFERSON 119573 (29), c 3/6/75, s Milby Delta, d Milby Dowager 68th by Ohio Oliver.
- 3- 575 JONES, A. C. & D. A., BEGGAN HILL WONDERLUTE 118982 (625), c 4/6/75, s Beggan Hill Replica, d Beggan Hill Marigold 3rd by Beggan Hill Hornet.
- 576 ALLEN, P. K. & C. J., BALLINA BARON 120053 (045), c 5/6/75, s Hillcrest Yawl, d Rae Bon Duenna 34th by Yarram Kite.
- 577 LOCHINVAR HEREFORD STUD, LOCHINVAR VIGILANT 122194 (A301), c 8/6/75, s Lochinvar Saturnian, d Lochinvar Minerva 15th by Cuppa Clyde.
- 578 LOCHINVAR HEREFORD STUD, LOCHINVAR VIKING 122196 (279), c 18/6/75, s Lochinvar Saturnian, d Lochinvar Moonbeam 17th by Cuppa Clyde.
- 596 WATSON, I. & H., INJEMIRA GUARDIAN 121211 (249), c 14/10/75, s South Bukalong Cooper, d Pine Lodge Marinda 89th by Tawonga Nile.
- 597 BOOTH, R. & L. PTY. LTD., MILBY JET (A.I.) 125053 (74), c 15/10/75, s Cuppa Chauvel, d Milby Perfume 6th by Silverton Deputy.
- 598 TONDARA HEREFORD STUD, TONDARA NOLAN 126549 (701), c 15/10/75, s Bexley Quilt, d Midgeon Last Day 562nd by Midgeon Orbit.
- 599 ROUCH BROS., NARWONAH PASTORAL 126483 (518), c 15/10/75, s Beggan Hill Montana, d Narwonah Doreen 15th by Ohio Intaglio.
- 600 MAHER, B. J., BRYMAR SHOWMAN 124213 (5), c 18/10/75, s Sevenelms Disperser, d Wallamumbi Victoria 93rd by Ardno Kestrel.
- 601 MOOROOWOOLEN HEREFORD STUD, MOOROOWOOLEN ABBOT (A.I.) 124532 (007), c 22/10/75, s Ardno Dynamic, d Rae Bon Duchess 22T by Yarram Kite.
- 602 SOUTH BOOROOK PASTORAL CO., SOUTH BOOROOK COBALT 127317 (5134), c 23/10/75, s Ohio Quincey, d South Boorook Carway 24th by South Boorook Dick.
- 603 TYGWYN HOLDINGS PTY. LTD., MIDGEON DYNAMO 122235 (599), c 23/10/75, s Bexley Jekyll, d Midgeon Last Day 412th by Midgeon Pilsener.
- 604 JONES, A. C. & D. A., BEGGAN HILL WELLDONE 126751 (657), c 26/10/75, s Beggan Hill Signature, d Beggan Hill Carnation 39th by Beggan Hill Panzer.
- 605 HUG, ESTATE OF E. L., PENEPLAIN MURRAY 2nd 123085 (932), c 31/10/75, s Jafsons Joshua, d Peneplain Corvette 12th by Peneplain Glenburnie.
- 606 BOOTH, R. & L. PTY. LTD., MILBY JEROME (A.I.) 130075 (100), c 2/11/75, s Cuppa Chauvel, d Red Hill Portia 16th by Midgeon Prince Heir.
- 607 NIXON, A. B. & SONS, DEVON COURT HERON 127768 (930), c 5/11/75, s Devon Court Musbury 35th, d Devon Court Lass 33rd by Aston Chairman.
- 608 SHELMEIRDINE, R. & M., MERINDOC PATTERSON 129204 (509), c 19/11/75, s Jafsons Kornet, d The Camp Princess 36th by Ohio Jason.
- 609 GIRVAN, A. J., CHINTIN PARK CHRISTOPHER (A.I.) 130318 (644), c 20/11/75, s Cuppa Christopher, d Chintin Park Flossie 22nd by Ohio Oxford.
- 610 ALLEN, P. K. & C. J., BALLINA BIMBO 128814 (080), c 25/11/75, s Hillcrest Yawl, d Digilah Victoria 14th by Hillcrest Neil.
- 611 GIRVAN, A. J., CHINTIN PARK CLEM (A.I.) 130319 (645), c 30/11/75, s Cuppa Christopher, d Chintin Park Flossie 30th by Ardno Eskimo 2nd.

CLASS

3113 BULL, born on or between 1st July, 1975, and 30th September, 1975 (over 2 and not over 2 years 3 months).

- 579 ST. GABRIELS HEREFORD STUD, MAWARRA LORD 124965 (260), c 5/7/75, s Ardno Ablution, d Mawarra Miss Titania 3rd by Clear Springs Caesar.
- 580 ROUCH BROS., NARWONAH POLAR BEAR 126498 (531), c 9/7/75, s Gunyah Jackson, d Narwonah Dianne 5th by Beggan Hill Montana.
- 1- 581 ARDNO HEREFORD STUD, ARDNO ACTON 118314 (235), c 19/7/75, s Tawonga Bristol, d Ardno Curly 10th by C.G.H. Prospect.
- 582 JONES, A. C. & D. A., BEGGAN HILL WILBOE 126757 (627), c 20/8/75, s Beggan Hill Qantas, d Beggan Hill Lady Mary 50th by Beggan Hill Munro.
- 583 HUG, ESTATE OF E. L., PENEPLAIN MURCHISON 121359 (870), c 1/9/75, s Jafsons Joshua, d Peneplain Prince Royal 8th by Peneplain Cammeronian.
- 584 LOCHINVAR HEREFORD STUD, LOCHINVAR VELDMAN 122523 (A328), c 2/9/75, s Lochinvar Papuan, d Lochinvar Moonbeam 38th by Lochinvar Jubilant.
- 2- 585 ARDNO HEREFORD STUD, ARDNO SIMNEL 122690 (177), c 5/9/75, s Midgeon Western Sunrise, d Ardno Novelty 39th by Ardno Draftsman.
- 586 HUG, ESTATE OF E. L., PENEPLAIN MASON 121330 (878), c 6/9/75, s Peneplain Hanover, d Peneplain Corvette 7th by South Boorook MacMeacon.
- 587 SOUTH BOOROOK PASTORAL CO., SOUTH BOOROOK CONNECTICUT 127319 (5106), c 12/9/75, s South Boorook Lech, d South Boorook Corisande 67th by South Boorook Malbina.
- 588 SOUTH BOOROOK PASTORAL CO., SOUTH BOOROOK JUNEAU (A.I.) 127339 (5105), c 12/9/75, s South Boorook Alaska, d South Boorook Jewel 13th by Moorlands Ivanoff.
- 589 SHELMEIRDINE, R. & M., MERINDOC FURPHY (A.I.) 123011 (480), c 15/9/75, s Phocle Monarch (S.I.U.K.), d Fernside Florrie 254th by Fernside Duke.
- 3- 590 WATSON, I. & H., INJEMIRA GENIUS 121201 (241), c 15/9/75, s South Bukalong Cooper, d Corie Lynn Fancy 30th by Ardno Liberty.
- 591 McEACHERN, C. M. & D. S., ARDNO BRUTUS 122680 (183), c 16/9/75, s Bexley Chef, d Ardno Gladiola 93rd by C.G.H. Landsman.

3114 BULL, born on or between 1st October, 1975, and 30th November, 1975 (over 22 months and not over 2 years).

- 592 SHELMEIRDINE, R. & M., MERINDOC LALOR 123014 (484), c 4/10/75, s Koolomurt Furious 2nd, d Hillcrest Lupin 10th by Yarram Griffin.
- 593 BEGG, G. S. & L. L., LONGRIDGE LIBERTY (547), c 9/10/75, s Ohio Glenroy, d Coliban Lynda 6th by C.G.H. Ferdinand.
- 594 SOUTH BOOROOK PASTORAL CO., SOUTH BOOROOK LIEPAJA (A.I.) 127346 (5124), c 9/10/75, s South Boorook Okato, d South Boorook Ladylike 22nd by South Boorook Fontaine.
- 3- 595 SOUTH BOOROOK PASTORAL CO., SOUTH BOOROOK DANUBE 127323 (5125), c 10/10/75, s South Boorook Okato, d South Boorook Delight 30th by Moorlands Ivan Allen.

3115 BULL, born on or between 1st December, 1975, and 31st January, 1976 (over 20 and not over 22 months).

- 612 McBRIDE, W. & P., BARRINGTON SALTER 129670 (538), c 1/12/75, s Barrington Czar Ivan, d Barrington Maritana 6th by Silverton Helmsman.
- 613 SHELMEIRDINE, R. & M., MERINDOC PERRY 129206 (512), c 3/12/75, s Jafsons Kornet, d C.G.H. Princess 99th by Ardno Observant.
- 614 TONDARA HEREFORD STUD, TONDARA NEMESIS 130177 (715), c 16/12/75, s Bexley Quality, d Bexley Curley 32nd by Bexley Wizard.
- 615 ARDNO HEREFORD STUD, ARDNO STAUGHTON 128010 (270), c 28/12/75, s Midgeon Western Sunrise, d Ardno Marinda 185th by Heather Brae Brimfire.
- 616 CLOVERBROOK HEREFORD STUD, CLOVERBROOK GAMECOCK (A.I.) 128896 (821), c 5/1/76, s Wenlock Gamecock (S.I.U.K.), d Merindoc Marinda 7th by Vern Sirdar (S.I.U.K.).
- 617 PELENNOR HEREFORD STUD, MERINDOC MERRIMAN (A.I.) 129202 (517), c 16/1/76, s Wenlock Gamecock (S.I.U.K.), d Ramble Marinda 5th by Troika Premier.

SENIOR CHAMPION HEREFORD BULL. — Society's Sash for the best Hereford Bull in Classes 3111 to 3115.

RESERVE SENIOR CHAMPION HEREFORD BULL. — Society's Sash.

3116 BULL, born on or between 1st February, 1976, and 31st March, 1976 (over 18 and not over 20 months).

- 618 SOUTH BOOROOK PASTORAL CO., SOUTH BOOROOK DYSART 127935 (619), c 7/2/76, s South Boorook Alaska, d South Boorook Duenna 60th by Llandinabo Ony.
- 619 SOUTH BOOROOK PASTORAL CO., SOUTH BOOROOK LALBERT (A.I.) 127942 (629), c 13/2/76, s South Boorook Okato, d South Boorook Lioness 35th by South Boorook Bungere.

HEREFORDS

- 620 SHELMEKDINE, R. & M., MERINDOC MACKAY (A.I.) 129200 (518), c 17/2/76, s Phoebe Monarch (S.I.U.K.), d Merindoc Marinda 2nd by Yarram Jet.
- 621 SOUTH BOOROOK PASTORAL CO., SOUTH BOOROOK OSNEY 127969 (638), c 17/2/76, s South Boorook Lech, d South Boorook Oyster Maid 71st by Bexley Classic.
- 622 SOUTH BOOROOK PASTORAL CO., SOUTH BOOROOK MUSMAR (A.I.) 127967 (646), c 22/2/76, s Newhurst Avago (S.I.U.K.), d South Boorook Maritana 31st by South Boorook Malbina.
- 623 BEGG, G. S. & L. L., FANFARE ENDEAVOUR 133310 (40), c 2/3/76, s Moore Park Jasper, d Spring Valley Maritana 52nd by Karena Lord Nelson.
- 2- 624 PALERMO HEREFORD STUD, PALERMO CHEQUE BOOK 129490 (66), c 8/3/76, s Koolomurt Eagle 27th, d Ardno Marinda 122nd T by Ardno Liberator.
- 625 HAIN, ESTATE K. W., GUNYAH PUEBLO 132668 (P13), c 12/3/76, s Gildervale Devon, d Gunyah Loyal 63rd by Courallie Terrific.
- 626 SHILTON, A. L., GILDERVALE GALAHAD 131340 (609), c 16/3/76, s South Boorook Cloncurry, d Yarram Novelty 12th by Yarram Energy.
- 627 SHILTON, A. L., GILDERVALE GAMECOCK 131343 (612), c 17/3/76, s South Boorook Cloncurry, d South Boorook Corisande 86th by Moorlands Ivanoff.
- 628 SHILTON, A. L., GILDERVALE GENGGA 131349 (613), c 17/3/76, s South Boorook Cloncurry, d Yarram Angeline 20th by Yarram Implacable.
- 629 ST. GABRIELS HEREFORD STUD, ST. GABRIELS DUNKELD 129934 (201), c 17/3/76, s Hobartville Leo, d Ardno Gladiola 105th by C.G.H. Lincoln.
- 630 WARNER, H. H. & R. C., DANE TREE HURCULES 133765 (187), c 18/3/76, s Coliban Danube, d Midgeon Last Day 389th by Midgeon Orbit.
- 3- 631 WATSON, I. & H., INJEMIRA HARDEN 131815 (260), c 18/3/76, s South Bukalong Cooper, d Shaw View Jennifer 6th by Bona Vista Challenge.
- 632 WATSON, I. & H., INJEMIRA HEYWOOD 131829 (267), c 26/3/76, s South Bukalong Cooper, d Injemira Carissima 4th by Ardno Madrigal.
- 647 ARDNO HEREFORD STUD, ARDNO KELVIN 128409 (312), c 24/4/76, s Gunyah Goshawk, d Ardno Daisy 118th by C.G.H. Landsman.
- 648 SHELMEKDINE, R. & M., MERRINDOC MONTROSE (A.I.) 131466 (546), c 24/4/76, s Wenlock Gamecock (S.I.U.K.), d The Camp Mavis 19th by Ohio Jason.
- 649 SMITH, R. & A. J., ROBERTVILLE ANSETT 129303 (33), c 28/4/76, s Koolomurt Blaze, d Cobungra Fuschia 12th by Ridgeview Oliver.
- 650 PELENNOR HEREFORD STUD, PELENNOR MANDARIN (26), c 1/5/76, s Jafsons Komet, d Merindoc Marshall L 4th by South Boorook Mikonos.
- Agent: Dalgetys.
- 651 WATSON, I. & H., INJEMIRA HERMIT T 131827 (281), c 1/5/76, s South Bukalong Cooper, d Ardno Gladiola 104th by C.G.H. Lincoln.
- 652 BOOTH, R. & L. PTY. LTD., MILBY LAURENT (A.I.) 133439 (162), c 4/5/76, s Cuppa Chauvel, d Milby Harmony 79th by Cuppa Chauvel.
- 653 McFARLANE, J. J. & M., ARROCHAR FUSILIER 134111 (181), c 4/5/76, s Midgeon Warrior 2nd, d Balamra Marinda 3rd by Midgeon Niagra.
- 2- 654 SOUTH BOOROOK PASTORAL CO., SOUTH BOOROOK CURLEWIS 131891 (688), c 4/5/76, s South Boorook Ostroda, d South Boorook Caroway 84th by Midgeon Seaton.
- 655 PALERMO HEREFORD STUD, PALERMO COURAGEOUS 135475 (84), c 6/5/76, s Ohio Arbitrator, d Lochinvar Best Girl 14th by Cuppa Clyde.
- 656 SHELMEKDINE, R. & M., MERINDOC HERIOT 131460 (547), c 6/5/76, s Jafsons Komet, d Fernside Harmony 155th by Fernside Duke.
- 657 CLOVERBROOK HEREFORD STUD, CLOVERBROOK BARTHOLOMEW 130322 (072), c 7/5/76, s South Boorook Mikonos, d The Camp Peaceful 28th by Ardno Quist.
- 658 SOUTH BOOROOK PASTORAL CO., SOUTH BOOROOK OYEM 132861 (698), c 24/5/76, s Ohio Quincey, d South Boorook Oyster Maid 68th by Midgeon Seaton.
- 659 HAIN, ESTATE K. W., GUNYAH PORTRUSH 132667 (P41), c 31/5/76, s Hobartville Drummond, d Gunyah Linnet 33rd by Gunyah Atom 3rd.

CLASS

3117 BULL, born on or between 1st April, 1976, and 31st May, 1976 (over 16 and not over 18 months).

- 633 SOUTH BOOROOK PASTORAL CO., SOUTH BOOROOK FLORIDA 131898 (680), c 3/4/76, s South Boorook Okato, d South Boorook Fancy Fair by South Boorook Jackson.
- 634 ST. GABRIELS HEREFORD STUD, ST. GABRIELS DAWSON (218), c 5/4/76, s St. Gabriels Bombala, d Glendan Delicious by Midgeon James.
- 635 PALERMO HEREFORD STUD, PALERMO COMMODORE 129492 (70), c 6/4/76, s Lochinvar Quist, d Ohio Marinda 118th by Ohio Milvern.
- 636 WATSON, I. & H., INJEMIRA HASTING 131818 (272), c 7/4/76, s South Bukalong Cooper, d Injemira Ugena 3rd by Ardno Duncan.
- 637 WATSON, I. & H., INJEMIRA HERO 131828 (273), c 7/4/76, s South Bukalong Cooper, d Injemira Carissima by Ardno Investor.
- 3- 638 ALLEN, P. K. & C. J., BALLINA CAVALIER 132294 (093), c 8/4/76, s Hillcrest Yawl, d Digilah Duchess 9th by Hillcrest Samuel.
- 1- 639 ALLEN, P. K. & C. J., BALLINA CARNIVAL 132293 (095), c 11/4/76, s Hillcrest Yawl, d Digilah Minerva 12th by Hillcrest Neil.
- 640 ARDNO HEREFORD STUD, ARDNO STOCKTON 128436 (204), c 13/4/76, s Lowanna Magic, d Ardno Corisande 152nd by Ardno Huntsman.
- 641 SHILTON, A. L., GILDERVALE GALSTON 131341 (625), c 13/4/76, s South Boorook Cloncurry, d Yarram Pavlova 19th by Midgeon Manhattan.
- 642 SMITH, R. & A. J., ROBERTVILLE ASTRO 129304 (34), c 16/4/76, s Koolomurt Blaze, d Talgarno Doreen 114th by Talgarno Hackney.
- 643 McBRIDE, W. & P., BARRINGTON TAMER 131544 (368), c 18/4/76, s Barrington Czar Ivan, d Barrington Carissima 6th by Yarram Nutcracker.
- 644 McBRIDE, W. & P., BARRINGTON TALLAWOOD 131543 (369), c 21/4/76, s Barrington Czar Ivan, d Barrington Maritana 10th by Yarram Nutcracker.
- 645 SHILTON, A. L., GILDERVALE GREGORY 131353 (628), c 21/4/76, s South Boorook Cloncurry, d South Boorook Caroway 83rd by Moorlands Ivanoff.
- 646 PELENNOR HEREFORD STUD, PELENNOR SULTAN (A.I.) (28), c 22/4/76, s Wenlock Gamecock (S.I.U.K.), d Ramble Flora 3rd by Troika Premier.
- Agent: V.P.C.

CLASS

3118 BULL, born on or between 1st June, 1976, and 31st July, 1976 (over 14 and not over 16 months).

- 660 McBRIDE, W. & P., MOORE PARK NIXON 129810 (G26), c 1/6/76, s Freetown Active (S.I.U.K.), d Moore Park Lavender by Ardno Rambler.
- 661 McFARLANE, J. J. & M., ARROCHAR FEARLESS 136113 (189), c 1/6/76, s Moorlands Fairweather, d Titan Marinda 17th by Titan Aztec.
- 662 ALLEN, P. K. & C. J., BALLINA CORONET 132301 (106), c 4/6/76, s Hillcrest Yawl, d Rae Bon Duenna 34th by Yarram Kite.
- 663 SOUTH BOOROOK PASTORAL CO., SOUTH BOOROOK HIXTON 131901 (6104), c 9/6/76, s South Boorook Okato, d South Boorook Harmony 70th by Midgeon Seaton.
- 3- 664 CROKER, D. R. & SONS, BOLONG KERO 131641 (232), c 12/6/76, s Arable Nipper, d Bolong Leonie 7th by Midgeon Typical.
- 665 ST. GABRIELS HEREFORD STUD, ST. GABRIELS DESTROYER (237), c 23/6/76, s South Boorook Joplin, d Lewyn Susie 3rd by Moorlands Campaign.
- 666 CROKER, D. R. & SONS, BOLONG KINGDOM 131642 (227), c 29/6/76, s Bolong Devine, d Bolong Minerva L 7th by Midgeon Typical.
- 667 CLOVERBROOK HEREFORD STUD, CLOVERBROOK BARRINGTON 135712 (078), c 8/7/76, s Craigielea Peachester, d Condry Ruby 3rd by Bexley Judo.
- 668 WARNER, H. H. & R. C., DANE TREE HUNTSMAN 136288 (192), c 8/7/76, s Coliban Danube, d Midgeon Last Day 702nd by Midgeon Tabilk.
- 669 FIELD, HERBERT, PTY. LTD., RED HILL HANWOOD 136002 (464), c 14/7/76, s Lowanna Monach, d Emu Holes Leigh by Rewlee Sonny.
- 670 HAIN, ESTATE K. W., GUNYAH PACIFIC (P61), c 17/7/76, s Gunyah Lucky Star, d Gunyah Loyal 21st by Gunyah Bonzer.
- 671 ST. GABRIELS HEREFORD STUD, HOBARTVILLE QUIGAN (G55), c 18/7/76, s Hobartville Jaffa, d Hobartville Wakeful 39th by Atok Vulcan (Imp. U.K.).
- 2- 672 WIDGIEWA HEREFORD STUD, WIDGIEWA PREMIN 7th 135579 (R7), c 18/7/76, s Red Hill Enticement, d Red Hill Dorothy 45th by Ardno Sparkle.
- 673 HAIN, ESTATE K. W., GUNYAH PERTH (P62), c 21/7/76, s Courallie Terrific, d Gunyah Wakeful 7th by Hobartville Drummond.
- 674 BOOTH, R. & L. PTY. LTD., MILBY LAGOS (A.I.) 137348 (170), c 23/7/76, s Cuppa Chauvel, d Milby Dowager 68th by Ohio Oliver.

LIVESTOCK INSURANCE SPECIALISTS



Experience in all classes
of cattle insurance

- ☐ Mortality
- ☐ Infertility
- ☐ Transit &
- ☐ Show Insurance

We are able to offer the broadest cover at competitive rates for your herd or stud cattle through facilities afforded us by **LLOYD'S OF LONDON.**



HARLOCK & AUGUSTINE P/L

Melbourne 699 2311	Sydney 922 3811	Adelaide 51 5814	Canberra 47 4283
Brisbane 821 5900	Launceston 31 1815		

MHL 46076H

675 ARDNO HEREFORD STUD, ARDNO LOGAN 132992 (2280), c 29/7/76, s Lowanna Magic, d Ardno Happy Day 6th by C.G.H. Lincoln.

CLASS

3119 BULL, born on or between 1st August, 1976, and 30th September, 1976 (over 12 and not over 14 months).

- 676 ARDNO HEREFORD STUD, ARDNO ALMA (367), c 10/8/76, s Lowanna Magic, d Ardno Gladiola 98th by C.G.H. Prospect.
- 677 McFARLANE, J. J. & M., ARROCHAR FALSTAFF 138144 (205), c 14/8/76, s Yarram Pringle, d Balamra Last Day by Midgeon Nelson.
- 678 ALLEN, P. K. & C. J., BALLINA CHARLES 134803 (115), c 16/8/76, s Hillcrest Yawl, d South Boorook Delight 36th by South Boorook Galway.
- 679 WIDGIEWA HEREFORD STUD, WIDGIEWA LONGANA 5th 135577 (L5), c 17/8/76, s Ardno Billabong, d Red Hill Last Day 106th by Ardno Sparkle.
- 680 HAIN, ESTATE K. W., GUNYAH PENTLAND (A.I.) (P69), c 18/8/76, s Hobartville Drummond, d South Boorook Peerless 66th by Bexley Classic.
- 681 LONGRIDGE HEREFORD STUD, LONGRIDGE OREGON (554), c 19/8/76, s Longridge A.E.C., d Rose May Morn 23rd by Rose Bertram.
- 682 SOUTH BOOROOK PASTORAL CO., SOUTH BOOROOK MAWGAN (6123), c 21/8/76, s South Boorook Munchen, d South Boorook Marinda 221st by South Boorook Okato.
- 683 SOUTH BOOROOK PASTORAL CO., SOUTH BOOROOK METFIELD (6124), c 24/8/76, s South Boorook Latvia, d South Boorook Marinda 196th by Llandinabo Ony.
- 684 LONGRIDGE HEREFORD STUD, LONGRIDGE OUTLAW (556), c 29/8/76, s Ohio Glen Roy, d Ohio Minerva 24th by Ohio Brownlow.
- 685 ST. GABRIELS HEREFORD STUD, ST. GABRIELS DRUMMOND 133523 (245), c 30/8/76, s Hobartville Leo, d Glendan Christine by South Boorook Overton.
- 686 ROUCH BROS., NARWONAH QUANTASTIC 137367 (576), c 31/8/76, s Narwonah Kent, d Narwonah Cora 38th by Beggan Hill Montana.
- 687 ALLEN, P. K. & C. J., BALLINA COMMODORE 134807 (118), c 3/9/76, s Hillcrest Yawl, d Rae Bon Josephine 56th by Yarram Kite.
- 688 TONDARA HEREFORD STUD, TONDARA OLYMPIC (748), c 3/9/76, s Bexley Quilt, d Tondara Fancy 10th by Beggan Hill Omega.
- 689 TYGWYN HOLDINGS PTY. LTD., MIDGEON ELIXIR 136604 (682), c 3/9/76, s Bexley Jekyll, d Midgeon Last Day 676th by Hobartville Baronet.
- 690 SHELMEADINE, R. & M., MERINDOC LOVETT (A.I.) 136584 (564), c 4/9/76, s Wenlock Gamecock (S.I.U.K.), d South Boorook Ladylike 33rd by Moorlands Ivanoff.
- 691 CLOVERBROOK HEREFORD STUD, CLOVERBROOK BENGAL 135713 (1089), c 8/9/76, s Ramble Utmost, d Craigielea Almond 2nd by Bective Capitol.
- 692 ST. GABRIELS HEREFORD STUD, ST. GABRIELS DIXON (247), c 8/9/76, s South Boorook Joplin, d Lewyn Petal 2nd by Moorlands Campaign.
- 693 TYGWYN HOLDINGS PTY. LTD., MIDGEON EXOTIC 136628 (693), c 9/9/76, s Midgeon Watchful, d Midgeon Last Day 626th by Midgeon Niagara.
- 694 ROUCH BROS., NARWONAH QUARTERMASTER (587), c 10/9/76, s Gunyah Jackson, d Narwonah Daylight 23rd by Ohio Quincey.
- 695 SOUTH BOOROOK PASTORAL CO., SOUTH BOOROOK LUSAKA (6133), c 10/9/76, s South Boorook Okato, d South Boorook Last Day 74th by Moorlands Ivanoff.
- 696 CLOVERBROOK HEREFORD STUD, CLOVERBROOK BESTALL 138257 (099), c 11/9/76, s Craigielea Peachester, d Condry Prudence 12th by Ohio Kansas.
- 697 PALERMO HEREFORD STUD, PALERMO CABALLERO 135465 (102), c 15/9/76, s Ohio Arbitrator, d Milby Harmony 100th by Milby Broadside.
- 698 ROUCH BROS., NARWONAH Q.E.D. 137365 (590), c 19/9/76, s Kiah Lake Index, d Narwonah Harmony 2nd by Beggan Hill Montana.
- 699 PALERMO HEREFORD STUD, PALERMO CUPBEARER 135476 (106), c 20/9/76, s Koolomurt Eagle 27th, d Lochinvar Minerva 16th by C.G.H. General.
- 700 SHELTON, J. GRANTLEY, TOORAK MERCEDES 137585 (J04), c 21/9/76, s Toorak Great Western, d South Boorook Corisande 89th by Midgeon Seaton.
- 701 PELENNOR HEREFORD STUD, PELENNOR SENATOR 135973 (31), c 22/9/76, s Jafsons Kornet, d Merindoc Oyster Queen 6th by South Boorook Mikonos.

Agent: V.P.C.

HEREFORDS

- 702 FIELD, HERBERT, PTY. LTD., RED HILL HAMLET 135999 (499), c 24/9/76, s Red Hill Wotan, d Devon Court Belle 72nd, by Devon Court Musberry 44th.
- 703 FIELD, HERBERT, PTY. LTD., RED HILL HAZARD 136005 (498), c 24/9/76, s Red Hill Wotan, d Devon Court Necklet 102nd by Silverton Lyod.
- 704 PALERMO HEREFORD STUD, PALERMO CORDOBA 135472 (112), c 25/9/76, s Koolomurt Eagle 27th, d Midgeon Last Day 593rd by Midgeon Quadrangle.
- 705 HAIN, ESTATE K. W., GUNYAH PRINCE (P74), c 26/9/76, s Gildervale Devon, d Gunyah Loyal 41st by Hobartville Drummond.
- 1-706 CROKER, D. R. & SONS, BOLONG KIMBO (246), c 28/9/76, s Arable Nipper, d Bolong Golden Lady 3rd by Rawhiti Anchor.

JUNIOR CHAMPION HEREFORD BULL. — Society's Sash for the best Hereford Bull in Classes 3116 to 3119.

RESERVE JUNIOR CHAMPION HEREFORD BULL. — Society's Sash.

GRAND CHAMPION HEREFORD BULL, any age. — Cash Prize of \$10 and Society's Sash. The Junior and Senior Champion shall compete for this award.

FRANK REYNOLDS MEMORIAL TROPHY. A TROPHY ORDER, valued at \$40, presented by THE AUSTRALIAN HEREFORD SOCIETY LIMITED, will be awarded for the best two bulls exhibited in Classes 3116 to 3119.

CLASS

3120 COW OR HEIFER, born on or between 1st October, 1972, and 31st March, 1975 (over 2½ and not over 5 years).

- 2-707 HUG, ESTATE OF E. L., PENEPLAIN DULCIE 32nd 165382 (C211), c 26/10/72, s Peneplain Captain, d Velore Dulcie 6th by Golf Hill Evasive.
- 1-708 ARDNO HEREFORD STUD, ARDNO HAPPY DAY 19th 175687 (O90), c 7/4/74, s Ardno Draftsman, d Corie Lynn Happy Day 56th by Ardno Duncan.
- 3-709 JONES, A. C. & D. A., BEGGAN HILL SUNFLOWER 43rd 195889 (607), c 19/2/75, s Beggan Hill Munro, d Beggan Hill Sunflower 19th by Beggan Hill Diamond.
- 710 WATSON, I. & H., INJEMIRA MARINDA 1st 189820 (185), c 10/3/75, s South Bukalong Cooper, d Corie Lynn Marinda 157th by Ardno Duncan.
- 711 WATSON, I. & H., INJEMIRA HAPPY DAY 25th 189818 (194), c 17/3/75, s South Bukalong Cooper, d Corie Lynn Happy Day 33rd by Ardno Investor.

3121 HEIFER, born on or between 1st April, 1975, and 30th September, 1975 (over 2 and not over 2½ years).

- 1-712 ARDNO HEREFORD STUD, ARDNO MARINDA 345th 190800 (128), c 6/4/75, s Midgeon Western Sunrise, d Corie Lynn Marinda 153rd by Ardno Boxer.
- 2-713 WIDGIEWA HEREFORD STUD, WIDGIEWA WILDFLOWER 195461 (W1), c 16/5/75, s Red Hill Dreyfus, d Red Hill Last Girl by Red Hill Vellum.
- 3-714 TYGWYN HOLDINGS PTY. LTD., MIDGEON LAST DAY 917th 196620 (512), c 25/5/75, s Emu Holes Corvette, d Midgeon Last Day 462nd by Midgeon Orbit.
- 715 ST. GABRIELS HEREFORD STUD, ST. GABRIELS SILK 2nd 195414 (169), c 16/6/75, s Hobartville Leo, d Ascot Plains Silk 25th by Ardno Zanze.
- 716 McBRIDE, W. & P., BARRINGTON FROLIC 17th 195559 (520), c 2/7/75, s Barrington Czar Ivan, d Barrington Frolic 5th by Silverton Iliad.
- 717 SHELMEADINE, R. & M., MERINDOC POPPY 200918 (464), c 14/7/75, s Jafsons Kornet, d Illiston Poppy by Illiston Brampton.
- 718 CLOVERBROOK HEREFORD STUD, CLOVERBROOK ALMOND 2nd 205795 (032), c 15/7/75, s Ramble Utmost, d Craigielea Almond 2nd by Bective Capitol.
- 719 ROUGH BROS., NARWONAH DOREEN 35th 205114 (521), c 14/9/75, s Gunyah Jackson, d Narwonah Doreen 7th by Narwonah Forager.
- 720 SHELTON, J. GRANTLEY, TOORAK CORISANDE 3rd 197169 (106), c 14/9/75, s Moorlands Boston, d Ardno Corisande 146th by Ardno Nestor.
- 721 CLOVERBROOK HEREFORD STUD, CLOVERBROOK MINERVA 3rd 205803 (041), c 19/9/75, s Jafsons Kornet, d Craigielea Minerva 9th, by Ardno Mascot.
- 722 GIRVAN, A. J., CHINTIN PARK QUEENIE 20th 207110 (638), c 26/9/75, s Red Hill Aquinas, d Chintin Park Queenie 7th by Ohio Richard.

CLASS

3122 HEIFER, born on or between 1st October, 1975, and 30th November, 1975 (over 22 months and not over 2 years).

- 723 ALLEN, P. K. & C. J., BALLINA VICTORIA 2nd 207984 (069), c 10/10/75, s Hillcrest Yawl, d Digilah Victoria 20th by Dalkeith Statesman.
- 724 LONGRIDGE HEREFORD STUD, LONGRIDGE MARSHALL 13th (050), c 17/10/75, s Longridge A.E.C., d Coliban Marshall L 105th by Ardno Satellite.

3123 HEIFER, born on or between 1st December, 1975, and 31st January, 1976 (over 20 and not over 22 months).

N/R
NO ENTRY

SENIOR CHAMPION HEREFORD COW OR HEIFER. — Society's Sash for the Best Hereford Cow or Heifer in Classes 3120 to 3123.

RESERVE SENIOR CHAMPION HEREFORD COW OR HEIFER. — Society's Sash.

3124 HEIFER, born on or between 1st February, 1976, and 31st March, 1976 (over 18 and not over 20 months).

- 725 SHILTON, A. L., GILDERVALE LAST DAY 3rd 211204 (601), c 26/2/76, s South Boorook Cloncurry, d Yarram Last Day 10th by Koolomurt Eagle 12th.
- 726 SHILTON, A. L., GILDERVALE VICTORIA 3rd 211208 (604), c 10/3/76, s South Boorook Cloncurry, d Yarram Victoria 20th by Yarram Leader.
- 727 WATSON, I. & H., INJEMIRA CORA 27th 211670 (240), c 15/3/76, s South Bukalong Cooper, d Corie Lynn Cora 67th by Ardno Lion.
- 728 ST. GABRIELS HEREFORD STUD, ST. GABRIELS DAISY 3rd 209477 (198), c 17/3/76, s Hobartville Leo, d Ardno Daisy 127th by C.G.H. Lincoln.
- 729 TYGWYN HOLDINGS PTY. LTD., MIDGEON LAST DAY 967th 210815 (635), c 21/3/76, s Midgeon Western Plains, d Midgeon Last Day 633rd by Midgeon Tabilk.

3125 HEIFER, born on or between 1st April, 1976, and 31st May, 1976 (over 16 and not over 18 months).

- 730 TYGWYN HOLDINGS PTY. LTD., MIDGEON LAST DAY 970th 210818 (643), c 1/4/76, s Midgeon Barwon, d Midgeon Last Day 248th by South Boorook Seaton.
- 731 SHILTON, A. L., GILDERVALE CORISANDE 2nd 211202 (622), c 5/4/76, s South Boorook Cloncurry, d Ardno Corisande 151st by Ardno Draftsman.
- 732 ALLEN, P. K. & C. J., BALLINA DUCHESS 3rd 212234 (096), c 18/4/76, s Hillcrest Yawl, d Digilah Duchess 10th by Hillcrest Samuel.
- 733 SPRY, GERALD J., LOCHINVAR MINERVA 60th 212012 (A442), c 27/4/76, s Lochinvar Scat, d Lochinvar Minerva 23rd by Beggan Hill Diamond.
- 734 GIRVAN, A. J., CHINTIN PARK CHLOE 74th 209968 (646), c 5/5/76, s Chintin Park Challenge, d Chintin Park Chloe 58th by Red Hill Aquinas.
- 735 FIELD, HERBERT PTY. LTD., RED HILL NOVELTY 104th 210896 (440), c 10/5/76, s Lowana Monarch, d Red Hill Novelty 24th by Vern Ivan (Imp. U.K.).
- 736 WIDGIEWA HEREFORD STUD, WIDGIEWA WILDFLOWER 3rd 210552 (W3), c 29/5/76, s Cootharaba Ensign, d Red Hill Last Girl by Red Hill Vellum.

3126 HEIFER, born on or between 1st June, 1976, and 31st July, 1976 (over 14 and not over 16 months).

- 737 SPRY, GERALD J., LOCHINVAR PRUDENCE 9th 212026 (A450), c 5/6/76, s Lochinvar Saros, d Gobarralong Prudence 50th by Beggan Hill Hero.
- 738 FIELD, HERBERT PTY. LTD., RED HILL NOVELTY 106th 210898 (454), c 20/6/76, s Lowana Monarch, d Red Hill Novelty 69th by Hobartville Barronet.
- 739 LONGRIDGE HEREFORD STUD, LONGRIDGE SILVER Q (067), c 20/6/76, s Longridge A.E.C., d C.G.H. Silver Q 17th by Coliban Falcon.
- 740 WIDGIEWA HEREFORD STUD, WIDGIEWA ALURA 3rd 216429 (A3), c 14/7/76, s Red Hill Deva, d Beggan Hill Titania 24th by Ardno Tartan.
- 741 HAIN, ESTATE K. W., GUNYAH DUENNA 31st (P63), c 22/7/76, s Gunyah Lucky Star, d Gunyah Duenna 22nd by Gunyah De Quincey.

HEREFORDS

3-742 CLOVERBROOK HEREFORD STUD, CLOVERBROOK HARMONY 4th 216614 (080), c 24/7/76, s Ramble Utmost, d Milby Harmony 70th by Ohio Mainsail.

CLASS

3127 HEIFER, born on or between 1st August, 1976, and 30th September, 1976 (over 12 and not over 14 months).

- 2-743 SPRY, GERALD J., LOCHINVAR BEST GIRL 46th 214936 (A477), c 1/8/76, s Lochinvar Saros, d Lochinvar Best Girl 17th by Lochinvar Defiance.
- 744 FIELD, HERBERT PTY. LTD., RED HILL EARLY MORN 4th 217001 (471), c 6/8/76, s Ardno Jackson 2nd, d Red Hill Early Morn by Midgeon Rex.
- 745 FIELD, HERBERT PTY. LTD., RED HILL NOVELTY 107th 217007 (475), c 12/8/76, s Ardno Jackson 2nd, d Red Hill Novelty 90th by Llandinabo Ony (S.I.U.K.).
- 1-746 TYGWN HOLDINGS PTY. LTD., MIDGEON LAST DAY 977th 217768 (672), c 17/8/76, s Bexley Jekyll, d Midgeon Last Day 342nd by Vern Jansen.
- 747 ST. GABRIELS HEREFORD STUD, ST. GABRIELS MATCHLESS 213614 (243), c 18/8/76, s Hobartville Leo, d Ennerdale Matchless 27th by Ennerdale Destry.
- 748 ARDNO HEREFORD STUD, ARDNO MARSHALL L 173rd 214431 (256), c 19/8/76, s Lowanna Magic, d Ardno Marshall L 81st by Heather Brae Brimfire.
- 3-749 ARDNO HEREFORD STUD, ARDNO MARINDA 409th 214428 (364), c 3/9/76, s Lowanna Magic, d Ardno Marinda 180th by Heather Brae Brimfire.
- 750 CLOVERBROOK HEREFORD STUD, CLOVERBROOK MISS MINERVA 216622 (096), c 8/9/76, s Jafsons Kornet, d Craigielea Miss Minerva 2nd by Craigielea Harndorf.
- 751 SHELTON, J. GRANTLEY, TOORAK FANCY 211057 (J03), c 14/9/76, s Toorak Great Western, d Barrington Fancy Free 12th by Ardno Marshall.
- 752 PALERMO HEREFORD STUD, PALERMO DAISY 3rd 216287 (85), c 19/9/76, s Gunyah Laurie, d Ardno Daisy 68th by Ardno Zurly.
- 753 HAIN, ESTATE K. W., GUNYAH DOREEN 19th 218320 (P72), c 25/9/76, s Gunyah Lucky Star, d Gunyah Doreen 8th by Gunyah De Quincey.
- 754 ROUCH BROS., NARWONAH CORA 115th 218751 (618), c 30/9/76, s Narwonah Genie, d Narwonah Cora 37th by Beggan Hill Montana.

JUNIOR CHAMPION HEREFORD HEIFER. — Society's Sash for the best Hereford Heifer in Classes 3124 to 3127.

RESERVE JUNIOR CHAMPION HEREFORD HEIFER. — Society's Sash.

GRAND CHAMPION HEREFORD COW OR HEIFER, any age. — Society's Sash and Cash Prize of \$10, presented by STEER ENGINEERING PTY. LTD., 218 Grange Road, Fairfield. The Junior and Senior Champions shall compete for this award.

A TROPHY, value \$100, presented by Mrs. S. J. FIELD, Gordon Brook, Copmanhurst, N.S.W., will be awarded to the exhibitor of the Grand Champion Hereford Cow or Heifer.

3128 *GROUP PRIZES: Best Three Head, both sexes to be represented and all owned by the exhibitor. Competition in this Class is limited to animals exhibited in the ordinary Classes. — Prizes: \$8, \$4, Card.

- 2-755 ALLEN, P. K. & C. J.
- 756 ARDNO HEREFORD STUD.
- 757 CLOVERBROOK HEREFORD STUD.
- 758 FIELD, HERBERT PTY. LTD.
- 759 HAIN, ESTATE K. W.
- 760 JONES, A. C. & D. A.
- 761 McBRIDE, W. & P.
- 762 PALERMO HEREFORD STUD.
- 763 ROUCH BROS.
- 764 SHELMERDINE, R. & M.
- 765 SHELTON, J. GRANTLEY.
- 766 ST. GABRIELS HEREFORD STUD.
- 767 TYGWYN HOLDINGS PTY. LTD.
- 3-768 WATSON, I. & H.

CLASS

3129 *SIRES' PROGENY GROUP: Best Three Head, the progeny of one sire, not necessarily owned by the exhibitor. Competition in this Class is limited to animals exhibited in the ordinary Classes. The name of the breeder of the progeny and the name of the sire must be stated on entry form. — Prizes: \$8, \$4, Card.

- 769 ALLEN, P. K. & C. J. Group by HILLCREST YAWL.
- 770 ARDNO HEREFORD STUD. Group by MIDGEON WESTERN SUNRISE.
- 771 ARDNO HEREFORD STUD. Group by LOWANNA MAGIC.
- 772 BOOTH, R. & L. PTY. LTD. Group by CUPPA CHAUVEL.
- 773 CLOVERBROOK HEREFORD STUD. Group by RAMBLE UTMOST.
- 774 FIELD, HERBERT PTY. LTD. Group by LOWANNA MONARCH.
- 775 HAIN, ESTATE K. W. Group by HOBARTVILLE DRUMMOND.
- 776 HAIN, ESTATE K. W. Group by GUNYAH LUCKY STAR.
- 777 McBRIDE, W. & P. Group by BARRINGTON CZAR IVAN.
- 778 ROUCH BROS. Group by GUNYAH JACKSON.
- 779 SHELMERDINE, R. & M. Group by JAFSONS KORNET.
- 780 SOUTH BOOROOK PASTORAL CO. Group by SOUTH BOOROOK OKATO.
- 781 SOUTH BOOROOK PASTORAL CO. Group by SOUTH BOOROOK OKATO.
- 782 ST. GABRIELS HEREFORD STUD. Group by HOBARTVILLE LEO.
- 783 TYGWYN HOLDINGS PTY. LTD. Group by BEXLEY JEKYL.
- 784 WATSON, I. & H. Group by SOUTH BUKALONG COOPER.

3130 *GROUP PRIZES: Best Three Head exhibited in Classes 3116 to 3119 and 3124 to 3127, and owned by the exhibitor (both sexes to be represented). — Prizes: \$8, \$4, Card.

- 785 ARDNO HEREFORD STUD.
- 786 HAIN, ESTATE K. W.
- 787 PALERMO HEREFORD STUD.
- 788 ST. GABRIELS HEREFORD STUD.
- 789 TYGWYN HOLDINGS PTY. LTD.
- 790 WATSON, I. & H.

BEST MAINTAINED HEREFORD TEAM. — Special Prize, \$50, presented by THE AUSTRALIAN HEREFORD SOCIETY LIMITED. Judging will take place daily from the opening day of the Show until the following Thursday, under the same scale of points as for the Inter-Breeds Competition. There is no entry fee and all Hereford Exhibitors' Teams will automatically compete for the prize.

MOST SUCCESSFUL EXHIBITOR. — A Special Sash will be awarded to the most successful exhibitor in the Hereford Section. Three points will be allotted for a first prize in each numbered class and in the Fat Cattle Section Pure-Bred Classes, two points for a second prize and one point for a third prize. In addition two points will be allotted for Grand Champion, three for Senior and Junior Champions and two for Reserve Senior and Reserve Junior Champions. In the event of two or more exhibitors securing an equal number of points the exhibitor gaining the greatest number of first prizes shall be the winner.

BEEF CATTLE HERDSMEN'S COMPETITION. — Shell Medallions and special prizes for Herdsmen who best prepare and parade stock for the Show Ring. For full particulars and conditions of entry see end of Section 46.

N.B.—For particulars of entry in Steer Classes, etc., see Fat Cattle Section 28.

POLL HEREFORDS

Section 32 — Poll Herefords

Judge: J. R. NIVISON, Esq.,
Yalgoo, Walcha, N.S.W. 2354

Stewards: W. A. ANGLISS, Esq.
R. G. WALKER, Esq.
T. TEHAN, Esq.
K. M. WEBSTER, Esq.
J. D. CAMPBELL, Esq.
HOWARD K. WILSON, Esq.

Exhibitors are advised that, in addition to reading the following conditions, they should carefully peruse the conditions of entry and exhibition which precede the first Cattle Section.

An exhibitor may enter up to four animals in any one Class, of which only two may be shown.

Judging will be in catalogue order on Thursday, 15th September, 1977, commencing at 9.00 a.m. unless otherwise advised.

All bulls, irrespective of age, must be registered in the Australian Poll Hereford Herd Book. All females not of age for registration must be the progeny of registered sires and dams and duly recorded in the calf register of the Australian Poll Hereford Society Limited.

All Poll Hereford entries will be submitted to the Australian Poll Hereford Society Limited and will be subjected to a six generation check for any genetic abnormalities known to that Society. Animals which do not meet the standards complementary to the Australian Poll Hereford Society's Seal of Approval will be ineligible for exhibition.

For particulars of registration in the Poll Hereford Herd Book, apply to the Secretary, Australian Poll Hereford Society Limited, P.O. Box 131, North Sydney 2060.

Entry fee, \$12; R.A.S. of V. Members, \$6.

Unless otherwise stated the prizes in each Class are: First, \$10; Second, \$4; Third, \$2.

CLASS

3211 BULL, born on or between 1st October, 1973 and 31st March, 1975 (over 2½ and not over 4 years).

- 791 CAMBERRY PARK PTY. LTD., CAMBERRY PARK MARINER 100272 (403), c 19/4/74, s Jenderwarra Gallant, d Camberry Park Hyacinth 9th by Camberry Park Favourite.
- 792 JOHNSTON, D. A. & E. C., KUBANKA LANDOR 101317 (145), c 26/5/74, s Greensbrough Upright, d Tarwin Delusion 10th by Tarwin Francis.
- 793 KING, L. A., DEEPFIELDS IRONSIDE 105646 (121), c 3/6/74, s Glentyst Mischief, d Deepfields Doris 18th by Milton Olympic 2nd.
- 794 GIRVAN, A. J., DIAMOND GEE ARISTOCRAT 107460 (4), c 25/11/74, s Taradale Quality 2nd, d Mona Vale Miss Loyal 49th. Agent: V.P.C.
- 795 ANDERSON PASTORAL CO., INVERARY FOREMOST 106713 (685), c 2/12/74, s Wynyard Kitchener, d Inverary Princess by Glentyst Gallant.
- 796 HARRISON, A. & R., CARNETHY SILENT 2nd 107434 (208), c 3/12/74, s Carnethy Romeo, d Carnethy Secrecy by Hobartville Abercrombie.
- 797 PROCTOR, V., L. J. & B. V., KOOREH DRUMMER 5th 104593 (225), c 19/12/74, s Kildrummie Deepdene, d Deepfields Doris 16th by Deepfields Lawton.
- 798 LUKE, LADY, DEEPFIELDS JUPITER 2nd 106570 (J2), c 3/2/75, s Deepfields Grenadier 3rd, d Deepfields Hyacinth 71st by Deepfields Dover.
- 799 LOCKE, F. R., D. R. & M. D., WIRRUNA PROTOCOL 125791 (P21), c 17/2/75, s Kildrummie Candid, d Wirruna Amabel 12th by Wirruna Diamond.
- 800 JEFFERSON, M. G., ALMATTA EGERTON 107102 (125), c 18/2/75, s Kildrummie Douglas, d Springfield Constance 7th by Springfield Keota.

- 801 HAWKINS, S., K. & C., SPRINGFIELD BERNSDORF 11005 (K78), c 26/2/75, s Woodlands Blenheim, d Springfield Belle 43rd by Springfield Hy-Venture.
- 802 McINTYRE, J. & E., BRONLEY KING (11), c 28/2/75, s Deepfields Chancellor, d Moonbi Royal Maid 6th by Ardno Juryman.
- 803 COOPERSMITH, FRANK, FLOWERDALE FARM TRU-GEM (S) 113527 (548), c 2/3/75, s Justamere Truduke 628A, d Bundemar Jewel 19th by Mullee Marshall 3rd.
- 804 FREE, E. R., WAHROONGA UGANDA (S) 105107 (978), c 13/3/75, s Wattleview Erron, d Milliwindi Kilkenny 3rd by Wahroonga Pilgrim.

CLASS

3212 BULL, born on or between 1st April, 1975, and 30th June, 1975 (over 2 years 3 months and not over 2½ years).

- 805 HANSON, J., D. & R., THE BRAES SUPERVISOR (S) 110066 (157), c 3/4/75, s The Braes Prince Abbot, d Murphill Gipsy Queen 3rd by The Braes Abington.
- 806 PROCTOR, V., L. J. & B. V., GLENALICE SPUTNIK (S) 110790 (B023), c 7/4/75, s Inverary Gloucester, d Glenalice Babs 2nd by Sandalwood Reggie Mischief 3rd.
- 807 ANDERSON PASTORAL CO., GAIVIEW DAWSON (S) 110246 (75), c 2/5/75, s Inverary Diplomat, d Windsor Opal 3rd by Burragorang Ambassador 3rd.
- 808 GLEN GOULBURN POLL HEREFORDS, GLEN GOULBURN PLATO 107901 (68), c 2/5/75, s Moreduval Maestro 3rd, d Deepfields Denise 27th by Deepfields Nobleman. Agent: Dalgetys.
- 809 HANSON, J., D. & R., THE BRAES MISSILE 111178 (179), c 14/5/75, s The Braes Formidable, d The Braes Maple Leaf 102nd (H) by Glenayre Supreme 12th.
- 810 FREE, E. R., NALLABOOMA OTTO 109480 (224), c 18/5/75, s The Braes Centurian 8th, d Nallabooma Spot 3rd by Nallabooma Prince.
- 811 CHIRNSIDE, RUSSELL K. N., CARIMBAR KEYMAN 113281 (478), c 21/5/75, s Inverary Faulkland, d Carimbar Janice 23rd by Mt. Fyans Genius.
- 812 LUKE, LADY, DEEPFIELDS JACKSON 3rd 106562 (J19), c 2/6/75, s Deepfields Grenadier 3rd, d Cannawigra Lady Eclipse 12th by Forktree Duke 6th.
- 813 GIBSON, A. & MRS. D., YOHO CARL 115060 (413), c 4/6/75, s Fairbanks Carlo, d Yoho Grace 10th by Fairbanks Bermuda.
- 814 HANSON, J., D. & R., THE BRAES INDEX 111166 (187), c 7/6/75, s Inverary Carlyle, d The Braes Maple Leaf 104th by The Braes Kennedy.
- 815 FREE, E. R., NALLABOOMA ORMOND 114859 (232), c 17/6/75, s Bonni Foi Viscount, d Nallabooma Pauline 10th by The Braes Centurian 8th.
- 816 LACK, G. T., CROMER PARK TUMUT 110678 (173), c 21/6/75, s Mullee Modus 4th, d Yallowin Maralyn 10th (H) by Yallowin Brutus (H).

3213 BULL, born on or between 1st July, 1975, and 30th September, 1975 (over 2 and not over 2 years 3 months).

- 817 TREVASKIS, T. R., ANNESLEIGH EASTWOOD 116773 (E60), c 4/7/75, s Kildrummie Explorer, d Baramain Gazelle 5th by Springfield Hy Venture.
- 818 SLEIGH, J. H. H., BAYUNGA GOULBURN 107393 (735), c 5/7/75, s Woodlands Gauntlet, d Bayunga Bromwen by South Boorook Lech.
- 819 CALLAGHAN, J. J., JEWNEE AURORA 120507 (R904), c 18/7/75, s Nithdale Aurora (Imp. N.Z.), d Rockleigh Royal Faithful by Castle Bend Argosy. Agent: Elders.
- 820 LOCKE, F. R., D. R. & M. D., WIRRUNA PAGODA 112126 (P102), c 26/7/75, s Wirruna Madras, d Wirruna Golden Vanity 44th by Mullee Mogul.
- 821 TAYLOR'S MARALAN POLL HEREFORD STUD, MARALAN INDICATOR 115794 (021), c 19/8/75, s Sandalwood Achilles 4th (S), d Maralan Daisy Lass 12th by Mullee Loma.
- 822 LOCKE, F. R., D. R. & M. D., WIRRUNA POSSUM 112136 (P128), c 24/8/75, s Baldrudgery Liberty 2nd, d Wirruna Tigress 23rd by Wirruna Diamond.
- 823 LUKE, LADY, DEEPFIELDS JAGUAR 116893 (J42), c 24/8/75, s Deepfields Grenadier 5th, d Deepfields Dolores 29th by Glentyst Mischief.
- 824 COOPERSMITH, FRANK, FLOWERDALE FARM CHALLENGER (579), c 1/9/75, s Flowerdale Farm Majestic, d Flowerdale Farm Doris 3rd by Springfield Ven-Challenge.
- 825 HANSON, J., D. & R., THE BRAES BRETTON 112786 (223), c 3/9/75, s The Braes Libretto, d The Braes Maple Leaf 136th by Wahroonga Liberty.
- 826 HARRISON, A. & R., CARNETHY PEER 120731 (231), c 6/9/75, s Carnethy Leonardo, d Carnethy Primrose by Oaklee Rustler.

- 827 KAROO PARTNERSHIP, SALT CREEK FELTON (S) 115360 (390), c 8/9/75, s Salt Creek Chime, d Salt Creek Jean 121st by Salt Creek Underwood.
- 828 LACK, G. T., CROMER PARK THEO 110674 (174), c 14/9/75, s Mullee Modus 4th, d Cromer Park Royal Day 4th by Ardno Viper.
- 829 HAWKINS, S., K. & C., SPRINGFIELD BUCHAN 2nd 114212 (L51), c 15/9/75, s Woodlands Blenheim, d Inverary Blush 2nd by Castle Bend Argonaut.
- 830 ROWE, M. L. & SONS, OMEO LOTHAR (S) 115328 (5/55), c 27/9/75, s Valmont Jupiter, d Omeo Jessie 13th by Kildrummie Royal Fighter 16th.

CLASS

3214 BULL, born on or between 1st October, 1975, and 30th November, 1975 (over 22 months and not over 2 years).

- 831 CALLAGHAN, J. J., ATTUNGA LUXFORD (S) 120705 (112), c 3/10/75, s Attunga Jessop, d Attunga Primrose 5th by C.B.H. Bruno.
- 832 DUNHELEN POLL HEREFORD STUD, PINE HILL BRESHNEV (S) 116291 (U039), c 9/10/75, s Kildrummie Ukraine, d Pine Hill Clara 30th by Ardno Blizzard.
- 833 JOHNSTON, D. A. & E. C., KUBANKA BANNER 2nd 119397 (188), c 10/10/75, s Kubanka Banner, d Kubanka Delusion T by Kubanka Rover.
- 834 ROWE, M. L. & SONS, OMEO LESLIE (S) 115315 (5/62), c 15/10/75, s Valmont Jupiter, d Fairymead Wistfull 11th by Fairymead Mantel (H).
- 835 RIVER VIEW STUD, RIVER VISTA DUKE 115352 (9), c 17/10/75, s Lebara Park Manuel, d Annesleigh Ethel by Lingwen Woodrow Mischief 2nd.
Agent: Elder's.
- 3-836 SLEIGH, J. H. H., BAYUNGA RENOWN 111462 (1155), c 19/10/75, s Bayunga Normandy, d Bayunga Blissful 43rd by Mullee Liberate 2nd.

- 837 ZILIANI, C. J. & E. T., BURRADOO PARK GALLANT 121492 (216), c 19/10/75, s Jenderwarra Gallant, d Burradoo Park Asterlina by Lenehans Diamond.
- 838 HAWKINS, S., K. & C., SPRINGFIELD TRU HAVEN 120015 (L78), c 22/10/75, s Justamere Tru Duke 628A (Imp. Can.), d Springfield Marinda 13th by Finfield Keota.
- 839 HAWKINS, S., K. & C., SPRINGFIELD ARMADA 2nd 120346 (M42), c 1/11/75, s Springfield Ven-Convoy, d Springfield Dawn 2nd by Sandalwood Algy Mischief 2nd.
- 840 TREVASKIS, T. R., ANNESLEIGH FABERGE 127490 (F3), c 24/11/75, s Kildrummie Explorer, d Baramain Minerva by Springfield Assassin.
- 841 FAIRY-MOUNT PASTORAL CO., FAIRY-LAND GALLANT 5th (231), c 30/11/75, s Inverary Dependable, d Fairy-Land Albia.

CLASS

3215 BULL, born on or between 1st December, 1975, and 31st January, 1976 (over 20 and not over 22 months).

- 842 RYAN, T. J. & J. C., ALTONA MAJOR 115919 (02), c 10/12/75, s Springfield Mankato, d Springfield Rollo Mabel by Springfield Hy Grenadier.
- 843 KAROO PARTNERSHIP, SALT CREEK FREESTONE 114186 (395), c 12/12/75, s Salt Creek Chime, d Salt Creek Lass 56th by Wairakau Kenya (Imp. N.Z.).
- 844 ROBINSON, W. & SONS, HILANDALE ADMIRAL 121974 (550), c 17/12/75, s Torridon Admiral, d Rosedale Peg 114th by Rosedale Heggaton.
- 845 RIVER VIEW STUD, RIVER VISTA GOVERNOR 116298 (13), c 21/12/75, s Lebara Park Manuel, d Lebara Park Marinda 2nd by Emu Holes Oracle 2nd (H).
Agent: Elder's.
- 846 CAMBERRY PARK PTY. LTD., CAMBERRY PARK MARINE (541), c 23/12/75, s Braxton Iran 188 (Imp. N.Z.), d Inverary Main Chance 40th by Jenderwarra Guardsman.
- 847 CAMBERRY PARK PTY. LTD., CAMBERRY PARK NORWAY 124826 (601), c 2/1/76, s Jenderwarra Gallant, d Inverary Virginia 50th by Mischief Rex (Imp. N.Z.).

it's time... to plan for
next year's
show & sale

Wed., May 10, 1978

ANDERSON PASTORAL COMPANY

YANDILLA, QLD. 4352

Phone: Tummaville 95 5178

Toowoomba 35 8131



INVERARY
POLL HEREFORD STUD

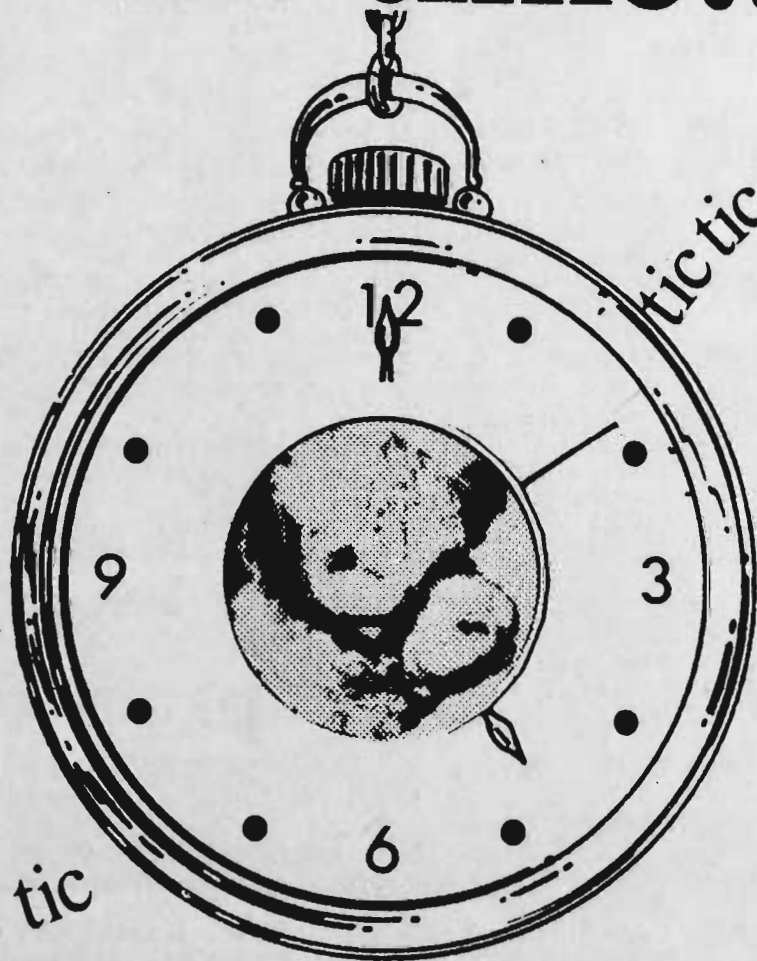

POLL HEREFORDS

- 848 FAIRY-MOUNT PASTORAL CO., FAIRY-LAND CASCADE 2nd (247), c 15/1/76, s Inverary Dependable, d Fairy-Land Jenny 3rd.
- 3- 849 ZILIANI, C. J. & E. T., BURRADOO PARK ARNDEL 122537 (241), c 20/1/76, s Burradoo Park Jendason, d Burradoo Park Elly by Lenehans Diamond.
Agent: Elders.
- 850 HICKS, W. K., PINE HILL CALCULATOR 122106 (V001), c 22/1/76, s Inverary Bonnie Doon, d Pine Hill Beaday 32nd by Ardno Comic.
- 851 WIDDICOMBE, A. J. & M. R. & SONS, DANEIA PARK CHURCHILL 119668 (C3), c 25/1/76, s Wendamaree Neil 3rd, d Kildrummie Virginia Lady 3rd by Kildrummie Burberry.
- 852 WIDDICOMBE, A. J. & M. R. & SONS, DANEIA PARK CORBYN (S) 119671 (C6), c 30/1/76, s Wendamaree Neil 3rd, d Kildrummie Brenda 23rd by Kildrummie Abbott.

SENIOR CHAMPION POLL HEREFORD BULL. — Society's Sash and Cash Prize of \$10 for the best Poll Hereford Bull in Classes 3211 to 3215.

RESERVE SENIOR CHAMPION POLL HEREFORD BULL. — Society's Sash.

CLASS

3216 BULL, born on or between 1st February, 1976, and 31st March, 1976 (over 18 and not over 20 months).

- 853 HAWKINS, S., K. & C., SPRINGFIELD TRU EAGLE 121673 (M31), c 1/2/76, s Justamere Tru Duke 628A (Imp. Can.), d Springfield Hyacinth 66th by Springfield Wewak.
- 854 WIDDICOMBE, A. J. & M. R. & SONS, DANEIA PARK COMMANDO 119670 (C8), c 6/2/76, s Almatta Bey, d Lebara Park Judith by Ardno Ransom.
- 2- 855 GIBSON, A. & MRS. D., DENISON DOMBEY 120738 (G122), c 13/2/76, s Denison Direction, d Denison Daylight 2nd by Cannawigra Vanguard.
- 856 HAWKINS, S., K. & C., SPRINGFIELD DE GAMA 123253 (M34), c 17/2/76, s Kildrummie Explorer, d Meenawarra Marinda 19th by Woodlands Blenheim.
- 1- 857 COOPERSMITH, FRANK, FLOWERDALE FARM SHAIN (635), c 18/2/76, s Flowerdale Farm Wyoming, d Deepfields Doris 22nd by Deepfields Nobleman.
- 858 DUNHELEN POLL HEREFORD STUD, LYNN RIDGE UNCONQUERED (64), c 28/2/76, Kildrummie Ukraine, d Lynn Ridge Phyllis 13th by The Braes Royal Andrew.
- 859 SLEIGH, J. H. H., BAYUNGA QUINELLA 118334 (116), c 11/3/76, s Wahroonga Quincy, d Bayunga Brunete 19th by Kildrummie Underwood.
- 3- 860 SLEIGH, J. H. H., BAYUNGA REPULSE 118338 (156), c 18/3/76, s Bayunga Normandy, d Bayunga Bouquet 14th (H), by Mullee Liberate 2nd.
- 861 WIDDICOMBE, A. J. & M. R. & SONS, DANEIA PARK CAESAR (S) 119664 (C12), c 19/3/76, s Almatta Bey, d Lebara Park Chleo by Emu Holes Oracle 2nd.
- 862 JEFFERSON, M. G., ALMATTA FRASER 121448 (161), c 22/3/76, s Kildrummie Douglas, d Springfield Constance 7th by Springfield Keota.
- 863 TAYLOR'S MARALAN POLL HEREFORD STUD, MARALAN KITCHENER 118581 (034), c 24/3/76, s Wynyard Kitchener, d Inverary Elsie 22nd by Inverary Comet.
- 864 FIMMEL, C. & R., WILLOW SPRINGS POMPAY 125367 (745), c 28/3/76, s Springfield Hy Duke 2nd, d Willow Springs Picadilly by Springfield Davenport.

3217 BULL, born on or between 1st April, 1976, and 31st May, 1976 (over 16 and not over 18 months).

- 865 FIMMEL, C. & R., WILLOW SPRINGS COURTNEY 125350 (766), c 2/4/76, s Springfield Hy Duke 2nd, d Willow Springs Countess by Springfield Davenport.
- 866 CALLAGHAN, J. J., ATTUNGA MAVERICK 122934 (116), c 7/4/76, s Attunga Hudson, d Baramain Rose 2nd by Springfield Hy Venture 3rd.
- 867 HAWKINS, S., K. & C., SPRINGFIELD TRU PRIDE 125226 (M63), c 9/4/76, s Justamere Tru Duke 628A (Imp. Can.), d Flowerdale Farm Corisande (H) by C.B.H. Dragoon.
- 868 KAROO PARTNERSHIP, SALT CREEK GARNETT 122799 (418), c 10/4/76, s Wairakau Kenya (Imp. N.Z.), d Salt Creek Heroine 20th by Salt Creek Unity.
- 869 KAROO PARTNERSHIP, SALT CREEK GAVIN 122801 (424), c 14/4/76, s Wairakau Kenya (Imp. N.Z.), d Salt Creek Jane 17th by Salt Creek Underwood.
- 870 BROWN, H. K., BRONLEY ARCHILLES 122530 (26), c 18/4/76, s Deepfields Chancellor, d Moonbi Royal Maid 6th by Ardno Juryman.

- 871 HAWKINS, S., K. & C., SPRINGFIELD CAMEROON 2nd 125211 (M60), c 18/4/76, s Springfield Mankato, d Meenawarra Marinda 2nd by Mullee Ostrea.
- 872 ROWE, M. L. & SONS, OMEO MANHATTAN 125681 (6/27), c 20/4/76, s Jenderwarra Favourite, d Omeo Jessie 42nd by Moorlands Daniel.
- 873 ZILIANI, C. J. & E. T., BURRADOO PARK ACTIVE 124821 (249), c 28/4/76, s Burradoo Park Governor, d Burradoo Park Maid 2nd by Lenehans Diamond.
- 874 HANSON, J., D. & R., THE BRAES REPLICA 125764 (267), c 1/5/76, s The Braes Liberty 17th, d The Braes Queenie 86th by The Braes Falcon.
- 875 LACK, G. T., CROMER PARK TROOPER 124286 (178), c 1/5/76, s Mullee Modus 4th, d Cromer Park Royal Day 3rd by Ardno Viper.
- 876 RIVER VIEW STUD, RIVER VISTA NUKIRK 126421 (19), c 2/5/76, s Kildrummie Edouard, d Springfield Phoebe 16th by Springfield Newkirk.
Agent: Elders.
- 877 SLEIGH, J. H. H., BAYUNGA GERSHWIN 118328 (386), c 8/5/76, s Woodlands Gauntlet, d Bayunga Bridget 30th by Castle Bend Lucrative.
- 878 SLEIGH, J. H. H., BAYUNGA RALPH 118335 (376), c 8/5/76, s Bayunga Normandy, d Bayunga Begum 5th by Bayunga Ben Dearg.
- 2- 879 TARA PASTORAL CO., TARADALE FAIRMONT 3rd 125741 (2076), c 9/5/76, s Jenderwarra Partner, d Taradale Innovation 22nd by Inverary Governor.
- 880 CHIRNSIDE, RUSSELL K. N., CARIMBAR LAWYER 122542 (571), c 12/5/76, s Mullee Tartan 2nd, d Carimbar Janice 31st by Mt. Fyans Genius.
- 881 HAWKINS, S., K. & C., SPRINGFIELD MAPUTO 124040 (M49), c 12/5/76, s Springfield Mankato, d Meenawarra Deceit 5th by Woodlands Blenheim.
- 882 HANSON, J., D. & R., THE BRAES INVERARRON 124640 (244), c 16/5/76, s Inverary Carlyle, d The Braes Maple Leaf 151st by The Braes Centurion 11th.
- 3- 883 GIBSON, A. & MRS. D., DENISON DIPLOMAT 127922 (G140), c 17/5/76, s Cannawigra Vanguard, d Akebinga Dawn 10th by Deepfields Wynyard.
- 884 TARA PASTORAL CO., TARADALE BRIMFIRE 125734 (2576), c 18/5/76, s Jenderwarra Partner, d Taradale Loyalty 5th by Inverary Governor.
- 885 HAWKINS, S., K. & C., SPRINGFIELD WISEMAN 124045 (M44), c 21/5/76, s Springfield Mankato, d Springfield Daisybell 12th by Springfield Trumode (S).
- 886 FREE, E. R., NALLABOOMA FULLBACK 125065 (285), c 25/5/76, s Justamere Fullback (Imp.), d The Braes Waratah 101st by Wahroonga Liberty.
- 887 SLEIGH, J. H. H., BAYUNGA QUALIFY 120718 (586), c 26/5/76, s Wahroonga Quincy, d Bayunga Beatrice 4th (H), by Mullee Liberate 2nd.

CLASS

3218 BULL, born on or between 1st June, 1976, and 31st July, 1976 (over 14 and not over 16 months).

- 888 FIMMEL, C. & R., WILLOW SPRINGS CROSBY 125352 (792), c 2/6/76, s Willow Springs Milburn, d Willow Springs Cluster by Springfield Davenport.
- 2- 889 HAWKINS, S., K. & C., SPRINGFIELD BRANDENBURG 125210 (M65), c 3/6/76, s Woodlands Blenheim, d Springfield Cora 41st by Springfield Newkirk.
- 890 HANSON, J., D. & R., THE BRAES VOLVO 124660 (283), c 13/6/76, s The Braes Falcon, d The Braes Duchess 70th by The Braes Kennedy.
- 891 ZILIANI, C. J. & E. T., BURRADOO PARK MASTER 127885 (250), c 13/6/76, s Burradoo Park Jendason, d Burradoo Park Mischief by Lenehans Diamond.
- 3- 892 FAIRY-MOUNT PASTORAL CO., FAIRY-LAND FORMAN 4th (257), c 27/6/76, s Inverary Dependable, d Fairy-Land Jenny 2nd.
- 893 SHELMEERDINE, D. E., MERINDOC DEPUTY 127306 (M28), c 1/7/76, s Ardno Tudor, d Corringale Damsel by Toko Famous (Imp. N.Z.).
- 894 LOCKE, F. R., D. R. & M. D., WIRRUNA SAMUEL (S67), c 8/7/76, s Kildrummie Candid, d Wirruna Last Day 19th by Wirruna Eros.
- 895 MEIKLE, J. N. & D., TARWIN WESTERN 128257 (A40), c 9/7/76, s Taradale Hallmark, d Tarwin Marleen 19th by Springfield Koshare.
- 896 TARA PASTORAL CO., TARADALE LAWSON 4th 125747 (4076), c 10/7/76, s Jenderwarra Partner, d Taradale Belle 7th by Bundilla Jasper.
- 897 CAMBERRY PARK PTY. LTD., CAMBERRY PARK NOODALL (613), c 15/7/76, s Braxton Iran 188 (Imp. N.Z.), d Camberry Park Perfume by Camberry Park Duplicate 2nd.

PROGRESS & GROW WITH Poll Herefords

From 1933 to 1970 calf registrations 173,641
 From 1971 to 1976 calf registrations 165,262
 Total registrations from 1933 to 1976 338,903
 Membership in a similar way has grown from 9
 members in 1933 to 1300 members in 1970 and
 today we have 2819 members.

Total
Registrations
since
1933

400,000

— 338,903

300,000

— 173,641

100,000

— 53,542

— 9

1933

'63

'70

'76

The Australian
Poll Hereford
 Society Limited

122 130 ARTHUR ST NORTH SYDNEY 2060
 TELEPHONES 92 0321 92 0322 92 6661



POLL HEREFORDS

- 1-898 FAIRY-MOUNT PASTORAL CO., FAIRY-LAND TARTAN (261), c 17/7/76, s Wantabadgery Tribune, d Fairy-Land Rosebud 4th.
- 899 CAMBERRY PARK PTY. LTD., CAMBERRY PARK NILBY 127908 (614), c 18/7/76, s Camberry Park Mariner, d Milby Dowager 89th (H) by Ohio Oliver.
- 900 GLEN GOULBURN POLL HEREFORDS, GLEN GOULBURN REBEL 124920 (111), c 20/7/76, s Glen Goulburn Gordon (S), d The Grampians Dinah by Cannawigra Olympic 3rd.
- 901 TREVASKIS, T. R., ANNESLEIGH FEATURE 125403 (F36), c 24/7/76, s Kildrummie Explorer, d Baramain Constance 5th by Springfield Hy-Hy.
- 902 HAWKINS, S., K. & C., SPRINGFIELD MAJOLA 129536 (W50), c 27/7/76, s Springfield Mankato, d Wanganui Marinda 29th by Springfield Prince 6th.

CLASS

3219 BULL, born on or between 1st August, 1976, and 30th September, 1976 (over 12 and not over 14 months).

- 903 HICKS, W. K., PINE HILL CEASAR 122111 (V035), c 1/8/76, s Kildrummie Ukraine, d Pine Hill Beauday 38th by Kaitoa Beau.
- 904 GIBSON, A. & MRS. D., DENISON DELEGATE 127920 (G152), c 3/8/76, s Cannawigra Vanguard, d Deepfields Decima 41st by Deepfields True Onward.
- 905 ZILIANI, C. J. & E. T., BURRADOO PARK DOMINIC (254), c 7/8/76, s Burradoo Park Jendason, d Success Asterlina 193rd by Success Aster Dimino 2nd.
- 906 CAMBERRY PARK PTY. LTD., CAMBERRY PARK NATIONAL (619), c 10/8/76, s Kildrummie Ukraine, d Camberry Park Hyacinth 9th by Camberry Park Favourite.
- 907 JEFFERSON, M. G., ALMATTA FORSYTH (176), c 10/8/76, s Kildrummie Douglas, d Springfield Tammy 3rd by Springfield Sensation.
- 3-908 LUKE, LADY, DEEPFIELDS KENSINGTON 121900 (K24), c 15/8/76, s Deepfields Grenadier 5th, d Curdie Park Joyce by Deepfields Bounty.
- 909 KAROO PARTNERSHIP, SALT CREEK GRUNDY 126264 (460), c 16/8/76, s Deepfields Bounty, d Salt Creek Monkton 48th by Salt Creek Starlight.
- 910 GIBSON, A. & MRS. D., DENISON DEMOCRAT 129733 (G159), c 19/8/76, s Cannawigra Vanguard, d Denison Mediate by Camberry Park Duplicate 2nd.
- 911 HAWKINS, S., K. & C., SPRINGFIELD SUMACH 129546 (W7), c 20/8/76, s Woodlands Blenheim, d Springfield Winifred 3rd by Springfield Mankato.
- 2-912 LUKE, LADY, DEEPFIELDS KANE 2nd 121519 (K31), c 21/8/76, s Deepfields Grenadier 5th, d Deepfields Marinda 32nd by Deepfields Washington.
- 1-913 TARA PASTORAL CO., TARADALE FRANCIS 4th 125743 (6876), c 2/9/76, s Jenderwarra Partner, d Taradale Fiancee 5th by Bundilla Jasper.
- 914 BRADLEY, K. C., I. J. & P., DELAWARE HUNTER (H5), c 4/9/76, s Kildrummie Esmonde, d Delaware Dolores 4th by Delaware Ambassador.
- 915 GLEN GOULBURN POLL HEREFORDS, GLEN GOULBURN CARTER 124915 (115), c 7/9/76, s Glen Goulburn Gordon (S), d Glen Goulburn Queenie 2nd by Glen Goulburn Charles.
- 916 RIVER VIEW STUD, RIVER VISTA VICTORY 126425 (25), c 7/9/76, s Kildrummie Edouard, d Cambrian Park Dora 4th by Highmoor Bilcoe.
- 917 SLEIGH, J. H. H., BAYUNGA ORBIT 122507 (1196), c 12/9/76, s Bayunga Norsman, d Bayunga Briskly 11th by Mullee Liberate 2nd.
- 918 BRADLEY, K. C., I. J. & P., DELAWARE HASSAN (H8), c 17/9/76, s Kildrummie Esmonde, d Delaware Dolores 3rd by Cannawigra Ranger.
- 919 CALLAGHAN, J. J., ATTUNGA MARCUS (121), c 22/9/76, s Attunga Jessop, d Rockleigh Tiger Girl by Rockleigh Regal.
- 920 KING, L. A., GLENBANK KENNETH 130281 (186), c 25/9/76, s Deepfields Inventor 2nd, d Deepfields Dolores 35th by Cannawigra Nobleman.

JUNIOR CHAMPION POLL HEREFORD BULL. — Society's Sash and Cash Prize of \$10 for the best Poll Hereford Bull in Classes 3216 to 3219.

RESERVE JUNIOR CHAMPION POLL HEREFORD BULL. — Society's Sash.

GRAND CHAMPION POLL HEREFORD BULL, any age. — Cash Prize of \$10 and Society's Sash. The Junior and Senior Champions shall compete for this award.

THE SIR KENNETH LUKE MEMORIAL TROPHY, presented by LADY LUKE, "Deepfields", Romsey, Vic., will be awarded to the exhibitor of the Grand Champion Poll Hereford Bull. The Trophy to be won three times by the same exhibitor before becoming his permanent property.

Winners: 1973, A. & B. Vearing & Sons; 1974, Taylors Maralan Poll Hereford Stud; 1975, Frank Coopersmith; 1976, John H. Sleigh.

A Trophy Order valued at \$15 will be presented by "STOCK AND LAND" for the best Poll Hereford Bull in Classes 3216 to 3219 bred by exhibitor.

CLASS

3220 *BEST TWO BULLS, bred by exhibitor and selected from Classes 3214 to 3219. Prizes: \$8, \$4, Card. A Trophy Order, valued at \$10, presented by THE AUSTRALIAN POLL HEREFORD SOCIETY (VICTORIAN BRANCH), will also be awarded to the winner in this Class.

- 921 CALLAGHAN, J. J.
- 922 CAMBERRY PARK PTY. LTD.
- 923 FAIRY-MOUNT PASTORAL CO.
- 924 FIMMEL, C. & R.
- 925 GIBSON, A. & MRS. D.
- 926 HANSON, J., D. & R.
- 927 HAWKINS, S., K. & C.
- 928 LUKE, LADY.
- 929 ROWE, M. L. & SONS.
- 930 SLEIGH, J. H. H.
- 931 TARA PASTORAL CO.
- 932 WIDDICOMBE, A. J. & M. R. & SONS.
- 933 ZILIANI, C. J. & E. T.

3221 COW OR HEIFER, born on or between 1st October, 1972, and 31st March, 1975 (over 2½ and not over 5 years).

- 934 CALLAGHAN, J. J., ATTUNGA ROYAL FAITH 14th 147783 (115), c 23/8/73, s Flowerdale Farm Balmoral, d Attunga Royal Faith 3rd by Outwood Czar 8th.
- 935 FREE, E. R., NALLABOOMA LETITIA 2nd 148191 (165), c 22/9/73, s Bonni Foi Viscount, d Flowerdale Farm Letitia by Finfield Apache.
- 936 ANDERSON PASTORAL CO., INVERARY MOONBEAM 22nd 157120 (607), c 19/4/74, s Jenderwarra Gallant, d Inverary Moonbeam 6th by Brewarrana Stanley.
- 937 CHIRNSIDE, RURRELL, K. N., CARIMBAR JANICE 68th 155006 (385), c 7/6/74, s Mullee Tartan 2nd, d Carimbar Janice 39th by Deepfields Anzac.
- 938 SLEIGH, J. H. H., BAYUNGA BRIGHT DAY 28th 167987 (444), c 19/6/74, s Kildrummie Underwood, d Bayunga Bright Day 8th by Castle Bend Lucrative.
- 939 HAWKINS, S., K. & C., SPRINGFIELD BELLONA 18th 164569 (G35), c 14/9/74, s Springfield Mankato, d Springfield Bellona 16th by Springfield Ven-Convoy.
- 940 RIVER VIEW STUD, RIVER VISTA SAPPHIRE 170767 (5), c 26/10/74, s Lebara Park Manuel, d Emu Holes Wendy by Emu Holes Wellington.

3222 HEIFER, born on or between 1st April, 1975, and 30th September, 1975 (over 2 and not over 2½ years).

- 941 HAWKINS, S., K. & C., SPRINGFIELD VIRGINIA 12th 192256 (H15), c 8/4/75, s Justamere Tru-Duke 628A (Imp. Can.), d Meenawarra Virginia 18th by Woodlands Blenheim.
- 942 HANSON, J., D. & R., THE BRAES ADORN 63rd 176755 (B257), c 13/4/75, s The Braes Formidable, d The Braes Adorn 44th by The Braes Supreme 3rd.
- 943 RIVER VIEW STUD, WILLOW SPRINGS TERESA 179397 (720), c 14/4/75, s Willow Springs Milburn, d Willow Springs Templa by Springfield Hy Duke 2nd.
- 944 FREE, E. R., NALLABOOMA LETITIA 4th 176026 (215), c 16/4/75, s Bonni Foi Viscount, d Flowerdale Farm Letitia 2nd by Kildrummie Arcadia.
- 945 HICKS, W. K., PINE HILL WINIFRED 22nd T 182999 (U006), c 1/5/75, s Kildrummie Ukraine, d Pine Hill Winifred 10th by Springfield Hy Dalby.
- 946 HANSON, J., D. & R., THE BRAES ADORN 67th 178145 (278), c 17/5/75, s Inverary Carlyle, d The Braes Adorn 34th by The Braes Aberlutan.

**It's not what
you put into a bank
that counts.**

**It's what you
get out of it.**



Enquire about CBC Savings Investment Accounts and Interest Bearing Deposits. They're safe, secure and return a high rate of interest.

CBC Passbook Savings Accounts could earn you a little more interest. And if you're an active cheque account user, you could save money on our simple, easy to understand charges.

There are other things that CBC can offer, corporate and investment services; travel, and a range of other personal banking services.

Spend a few minutes in your nearest CBC branch and make your own comparisons. We'd like to think you get a little more out of the CBC.

Whatever you want to do with money—CBC



**THE COMMERCIAL BANKING COMPANY OF SYDNEY LIMITED
C.B.C. SAVINGS BANK LIMITED**

POLL HEREFORDS

- 947 JOHNSTON, D. A. & E. C., KUBANKA MISS PATTIE 2nd 184224 (152), c 21/5/75, s Kubanka Dawson, d Kubanka Miss Pattie by Kubanka Rover.
- 948 GIBSON, A. & MRS. D., DENISON COUNTESS 4th 174273 (G94), c 22/5/75, s Cannawigra Vanguard, d Deepfields Countess 11th by Deepfields Townsend.
- 949 COOPERSMITH, FRANK, FLOWERDALE FARM TRILBY 8th (570), c 3/6/75, s Justamere Truduke 628A, d Beebarbee Trilby 65th by Beebarbee Safflan.
- 950 SLEIGH, J. H. H., BAYUNGA BETTY 14th 172945 (575), c 16/6/75, s Woodlands Gauntlet, d Bayunga Betty 9th by Bayunga Debonaire.
- 951 SLEIGH, J. H. H., BAYUNGA BOUQUET 27th 176901 (835), c 24/7/75, s Woodlands Gauntlet, d Bayunga Bouquet 11th by Castle Bend Lucrative.
- 952 GLEN GOULBURN POLL HEREFORDS, GLEN GOULBURN HARMONY 2nd 181232 (79), c 9/8/75, s Glen Goulburn Gordon (S), d Wyuna Harmony 19th by Braewood Wiselad.
- 953 WIDDICOMBE, A. J. & M. R. & SONS, DANEIA PARK INNOVATION 178731 (B24), c 14/8/75, s Almatta Bey, d Kubanka Brenda by Kubanka Benaud (T).
- 954 BRADLEY, K. C., I. J. & P., DELAWARE HYACINTH 7th 186572 (G9), c 2/9/75, s Kildrummie Esmonde, d Delaware Hyacinth (H) by Glentrust Mischief (S). Agent: Elders.
- 955 HANSON, J., D. & R., THE BRAES DUCHESS 139th 178157 (330), c 7/9/75, s The Braes Liberty 17th, d The Braes Duchess 88th by The Braes Aberlutan.
- 956 WIDDICOMBE, A. J. & M. R. & SONS, DANEIA PARK QUEENIE LASS 178737 (B28), c 15/9/75, s Wendamaree Neil 3rd, d Hilandale Echo by Torridon Admiral.
- 957 WIDDICOMBE, A. J. & M. R. & SONS, DANEIA PARK CONSTANCE 5th 178726 (B30), c 24/9/75, s Almatta Bey, d Kubanka Cherry 5th (H) by Lenehans Mainstay 3rd.

CLASS

3223 HEIFER, born on or between 1st October, 1975, and 30th November, 1975 (over 22 months and not over 2 years).

- 958 GIRVAN, A. J., DIAMOND GEE CHLEO 186576 (9), c 1/10/75, s Taradale Quality 2nd, d Chintin Park Chleo 51st. Agent: Elders.
- 959 CHIRNSIDE, RUSSELL K. N., CARIMBAR DELUSION 15th 180857 (523), c 3/11/75, s Mullee Tartan 2nd, d Carimbar Delusion 8th by Deepfields Anzac.
- 960 CHIRNSIDE, RUSSELL K. N., CARIMBAR MARINDA 5th 183890 (527), c 15/11/75, s Mullee Tartan 2nd, d Carimbar Marinda by Deepfields Anzac.

3224 HEIFER, born on or between 1st December, 1975, and 31st January, 1976 (over 20 and not over 22 months).

- 961 WIDDICOMBE, A. J. & M. R. & SONS, DANEIA PARK LADY TIGRESS 190117 (B48), c 15/12/75, s Wendamaree Neil 3rd, d Kildrummie Lady Tigress 47th by Kildrummie Burberry.
- 962 LOCKE, F. R., D. R. & M.D., WIRRUNA MINERVA 41st 195381 (S2), c 1/1/76, s Baldrudgery Liberty 2nd, d Wirruna Minerva 23rd by Wirruna Diamond.
- 963 HAWKINS, S., K. & C., SPRINGFIELD LADY REDFIELD 36th 194004 (J30), c 4/1/76, s Woodlands Blenheim, d Springfield Lady Redfield 22nd by Finfield Keota.
- 964 CAMBERRY PARK PTY. LTD., CAMBERRY PARK HARMONY 13th (606), c 24/1/76, s Camberry Park Mariner, d Milby Harmony 89th (H) by Ohio Oliver.
- 965 HAWKINS, S., K. & C., SPRINGFIELD LIGHTEART 15th 193040 (J25), c 26/1/76, s Kildrummie Victory, d Springfield Lightheart 8th by Springfield Darlow.

SENIOR CHAMPION POLL HEREFORD COW OR HEIFER.

— Society's Sash for the best Poll Hereford Cow or Heifer in Classes 3221 to 3224.

RESERVE SENIOR CHAMPION POLL HEREFORD COW OR HEIFER. — Society's Sash.**3225 HEIFER, born on or between 1st February, 1976, and 31st March, 1976 (over 18 and not over 20 months).**

- 966 TROETH, C. A. & J. R., BELMORE EAST HIBISCUS 3rd (T) 192406 (900), c 11/2/76, s Pamford Baron, d Yeovil Hibiscus by Dimby Argosy.

- 967 COOPERSMITH, FRANK, FLOWERDALE FARM CONSTANCE 5th (636), c 21/2/76, s Flowerdale Farm Wyoming, d Baramain Constance 10th by Springfield Hy Venture 3rd.
- 968 ZILIANI, C. J. & E. T., BURRADOO PARK MISCHIEF 2nd 198871 (246), c 7/3/76, s Lenehans Diamond, d Success Aster Mischief Lass 7th by Success Domino Mischief. Agent: A.M.L. & F.
- 969 RIVER VIEW STUD, CADORA VALLEY LUCY 7th 189495 (59), c 15/3/76, s Kildrummie Edouard, d Cadora Valley Lucy 2nd by Springfield Alto-Palo.
- 970 FIMMEL, C. & R., WILLOW SPRINGS DEANNA 198024 (771), c 19/3/76, s Willow Springs Milburn, d Willow Springs Daydream by Springfield Baton.
- 971 HANSON, J., D. & R., THE BRAES MAPLE LEAF 186th 196289 (335), c 24/3/76, s The Braes Formidable, d The Braes Maple Leaf 129th by The Braes Supreme 3rd.
- 972 PROCTOR, V., L. J. & B. V., KOOREH ANNETTE 35th 192545 (293), c 28/3/76, s Kildrummie Excellence, d Kooreh Annette 9th by Kooreh Rebel.
- 973 BROWN, H. K., BRONLEY ANENOME 11th 194211 (21), c 30/3/76, s Deepfields Chancellor, d Bronley Anenome 10th by Ardno Thomas.

CLASS

3226 HEIFER, born on or between 1st April, 1976, and 31st May, 1976 (over 16 and not over 18 months).

- 974 HANSON, J., D. & R., THE BRAES ROYAL DAY 151st 194650 (344), c 1/4/76, s The Braes Statesman, d The Braes Royal Day 115th by Springfield Flotilla.
- 975 FIMMEL, C. & R., WILLOW SPRINGS DELIAH 199508 (737), c 2/4/76, s Willow Springs Milburn, d Willow Springs Delight by Springfield Davenport.
- 976 HANSON, J., D. & R., THE BRAES ROYAL DAY 152nd 194651 (340), c 4/4/76, s Inverary Carlyle, d The Braes Royal Day 113th by Springfield Flotilla.
- 977 ROWE, M. L. & SONS, OMEO BURGUNDY 196883 (6/24), c 13/4/76, s Jenderwarra Favourite, d Willow Springs Burgundy by Springfield Davenport.
- 978 CAMBERRY PARK PTY. LTD., CAMBERRY PARK LIONESS 2nd (612), c 21/4/76, s Camberry Park Lenin, d Inverary Lioness 43rd by Inverary Grantham.
- 979 FIMMEL, C. & R., WILLOW SPRINGS MABON 198034 (776), c 3/5/76, s Willow Springs Milburn, d Willow Springs Maybelle by Springfield Davenport.
- 980 BROWN, H. K., BRONLEY JESSIE 6th 194217 (28), c 8/5/76, s Deepfields Chancellor, d Moonbi Jessie 5th by Ardno Juryman.
- 981 CHIRNSIDE, RUSSELL K. N., CARIMBAR JANICE 101st 194239 (568), c 11/5/76, s Mullee Tartan 2nd, d Carimbar Janice 10th by Mt. Fyans Hector.
- 982 ROWE, M. L. & SONS, OMEO DELUSION 27th 196885 (6/41), c 12/5/76, s Jenderwarra Favourite, d Omeo Delusion 7th by Kildrummie Regent.
- 983 COX, I. F. & MRS. E. F. L., MURRUGOWER BETSA 189194 (603), c 19/5/76, s Flowerdale Farm Dracma, d Cambrian Park Kathryn by Cambrian Park Romeo.
- 984 SLEIGH, J. H. H., BAYUNGA BRIGHT DAY 35th 193639 (516), c 20/5/76, s Bayunga Normandy, d Bayunga Bright Day 8th by Castle Bend Lucrative.
- 985 CHIRNSIDE, RUSSELL K. N., CARIMBAR DELUSION 17th 198231 (577), c 31/5/76, s Mullee Tartan 2nd, d Carimbar Delusion 11th by Deepfields Anzac.

3227 HEIFER, born on or between 1st June, 1976, and 31st July, 1976 (over 14 and not over 16 months).

- 986 GIBSON, A. & MRS. D., DENISON MARINDA 200497 (G141), c 7/6/76, s Glen Osmond Darius, d Deepfields Marinda 41st by Deepfields Nobleman. Agent: Elders.
- 987 FIMMEL, C. & R., WILLOW SPRINGS MARIETTA 198037 (806), c 9/6/76, s Willow Springs Milburn, d Willow Springs Marelda by Springfield Enterprise.
- 988 SLEIGH, J. H. H., BAYUNGA BERNADETTE 57th 192738 (676), c 11/6/76, s Bayunga Normandy, d Bayunga Bernadette 21st by Woodbury Glengarry.
- 989 GIBSON, A. & MRS. D., DENISON HYACINTH 14th 201775 (G139), c 17/6/76, s Cannawigra Vanguard, d Denison Hyacinth by Deepfields Edinburgh.
- 990 GLEN GOULBURN POLL HEREFORDS, GLEN GOULBURN FANTASIA 197401 (107), c 18/6/76, s Glen Goulburn Gordon (S), d Mullee Fantasia by Kildrummie Iosta.
- 991 LUKE, LADY, DEEPFIELDS MARSHALL LASS 2nd 193337 (K18), c 23/6/76, s Deepfields Grenadier 5th, d Bellwyn Marshall Lass 65th by Onslow Marcel.
- 992 ZILIANI, C. J. & E. T., BURRADOO PARK ROSE 5th 201747 (251), c 29/6/76, s Lenehans Diamond, d Burradoo Park Rose, by Dimby Glen Rollo.

POLL HEREFORDS

- 993 COOPERSMITH, FRANK, FLOWERDALE FARM CLIMAX 2nd (664), c 30/6/76, s Flowerdale Farm Majestic, d C.B.H. Climax by Kildrummie Ukraine.
- 994 ROWE, M. L. & SONS, OMEO MARITANA 50th 204826 (6/60), c 15/7/76, s Omeo King, d Omeo Maritana 20th by Deepfields Vendetta.
- 995 CAMBERRY PARK PTY. LTD., CAMBERRY PARK PHOEBE 30th (616), c 19/7/76, s Kildrummie Ukraine, d Camberry Park Phoebe 3rd by Brewarrana Duplicate 2nd.
- 996 FREE, E. R., NALLABOOMA PRINCESS 37th 197629 (290), c 22/7/76, s Nallabooma Dragoon, d Nallabooma Princess 10th by Nallabooma Domestic Strife.

CLASS

3228 HEIFER, born on or between 1st August, 1976, and 30th September, 1976 (over 12 and not over 14 months).

- 997 PROCTOR, V., L. J. & B. V., KOOREH ANNETTE 36th 192094 (308), c 1/8/76, s Kooreh Venture, d Kooreh Annette 12th by Ardno Profit.
- 998 FAIRY-MOUNT PASTORAL CO., FAIRY-LAND JENNY 11th (274), c 2/8/76, s Jenderwarra Favourite, d Fairy-Land Jenny 4th.
- 999 ZILIANI, C. J. & E. T., BURRADOO PARK BROCADE 2nd (252), c 5/8/76, s Lenehans Diamond, d Fairymeade Brocade by Kildrummie Squire.
- 1000 KING, L. A., GLENBANK KATHARINE 203423 (086), c 7/8/76, s Deepfields Explorer, d Glenbank Donna by Pine Hill Trimboy.
- 1001 CAMBERRY PARK PTY. LTD., CAMBERRY PARK DOWAGER 4th (618), c 9/8/76, s Camberry Park Mariner, d Milby Dowager 96th (H) by Silverton Deputy.
- 1002 KING, L. A., GLENBANK KYLIE 203432 (106), c 10/8/76, s Deepfields Explorer, d Glenbank Fancy by Deepfields Westbrook.
- 1003 SLEIGH, J. H. H., BAYUNGA BRIGHT DAY 36th 192391 (996), c 16/8/76, s Bayunga Norsman, d Bayunga Bright Day 28th by Kildrummie Underwood.
- 1004 WINDRIDGE, W. G. & R. A. & SONS, OLIVEDALE PURITY 197678 (B16), c 16/8/76, s Baramain Winfield, d Beechy Beauty 27th by Ardno Griffin.
- 1005 LUKE, LADY, DEEPFIELDS DAWN 40th 192796 (K26), c 17/8/76, s Deepfields Grenadier 5th, d Cannawigra Dawn 34th by Deepfields Nobleman.
- 1006 HANSON, J., D. & R., THE BRAES DUCHESS 146th 200058 (407), c 21/8/76, s The Braes Libretto, d The Braes Duchess 77th by The Braes Centurian.
- 1007 GLEN GOULBURN POLL HEREFORDS, GLEN GOULBURN DENISE 4th 197399 (112), c 22/8/76, s Moreduval Maestro 3rd, d Glen Goulburn Denise by Glen Goulburn Charles.
- Agent: Elders.
- 1008 BRADLEY, K. C., I. J. & P., DELAWARE LADY HURON (H6), c 5/9/76, s Delaware Forrester, d Deepfields Lady Huron 10th by Kildrummie Burberry (S).
- 1009 FIMMEL, C. & R., WILLOW SPRINGS UNA 198058 (814), c 7/8/76, s Willow Springs Milburn, d Willow Springs Unity by Springfield Guthrie 3rd.
- 1010 BRADLEY, K. C., I. J. & P., DELAWARE LADY MYUNA 10th (H7), c 11/9/76, s Kildrummie Esmonde, d Delaware Lady Myuna 2nd by Deepfields Bismark.
- Agent: Elders.
- 1011 KING, L. A., GLENBANK KARA 203422 (116), c 11/9/76, s Deepfields Explorer, d Glenbank Flame by Deepfields Westbrook.
- 1012 RIVER VIEW STUD, RIVER VISTA WISTFUL 199625 (27), c 14/9/76, s Kildrummie Edouard, d Cadora Valley Marinda by Springfield Wewak.

JUNIOR CHAMPION POLL HEREFORD HEIFER. — Society's Sash for the best Poll Hereford Heifer in Classes 3225 to 3228.

RESERVE JUNIOR CHAMPION POLL HEREFORD HEIFER. — Society's Sash.

GRAND CHAMPION POLL HEREFORD COW OR HEIFER, any age. — Society's Sash and Cash Prize of \$10, presented by **STEER ENGINEERING PTY. LTD., 218 Grange Road, Fairfield.** The Junior and Senior Champions shall compete for this award.

A TROPHY ORDER VALUED AT \$10.50, presented by **J. D. CAMPBELL, Esq., Glen Junor, Gisborne, Vic.,** will be awarded to the exhibitor of the Grand Champion Poll Hereford Cow or Heifer.

THE CAMBERRY TROPHY, presented by **R. F. CAMM, Esq., Camberry Park, Monbulk, Vic.,** will be awarded to the exhibitor of the Grand Champion Poll Hereford Cow or Heifer. The Trophy to be won three times by the same exhibitor before becoming his permanent property. Winners: 1973, V., L. J. & B. V. Proctor; 1974, Frank Coopersmith; 1975, John H. Sleight; 1976, R. M. Fimmel.

CLASS

3229 *GROUP PRIZES: Best Three Head, both sexes to be represented and all owned by the exhibitor. Competition in this Class is limited to animals exhibited in the ordinary Classes. — Prixes: \$8, \$4, Card.

- 1013 BROWN, H. K.
1014 CALLAGHAN, J. J.
1015 CAMBERRY PARK PTY. LTD.
1016 COOPERSMITH, FRANK.
1017 FAIRY-MOUNT PASTORAL CO.
1018 FIMMEL, C. & R.
1019 GIBSON, A. & MRS. D.
1020 HANSON, J., D. & R.
1021 HAWKINS, S., K. & C.
1022 LUKE, LADY.
1023 RIVER VIEW STUD.
1024 ROWE, M. L. & SONS.
1025 SLEIGH, J. H. H.
1026 WIDDICOMBE, A. J. & M. R. & SONS.

THE PINE HILL TROPHY, presented by **W. K. HICKS, Esq., "Yarramundi", Woori Yallock, Vic.,** will be awarded to the exhibitor of winning group in Class 3229. The Trophy to be won three times by the same exhibitor before becoming his permanent property. Winners: 1973, Frank Coopersmith; 1974, S. K. & C. Hawkins; 1975, Frank Coopersmith; 1976, J. H. Sleight.

3230 *SIRE'S PROGENY GROUP: Best Three Head, the progeny of one sire, not necessarily all owned by the exhibitor. Both sexes to be represented. The name of the sire to be given on the entry form. Competition in this Class is limited to animals exhibited in the ordinary Classes. — Prizes: \$8, \$4, Card.

- 1027 BROWN, H. K. Group by DEEPFIELDS CHANCELLOR.
1028 CAMBERRY PARK PTY. LTD. Group by CAMBERRY PARK MARINER.
1029 CAMBERRY PARK PTY. LTD. Group by KILDRUMMIE UKRAINE.
1030 CHIRNSIDE RUSSELL, K. N. Group by MULLEE TARTAN.
1031 FIMMEL, C. & R. Group by WILLOW SPRINGS MILBURN.
1032 GIBSON, A. & MRS. D. Group by CANNAWIGRA VANGUARD.
1033 GLEN GOULBURN POLL HEREFORDS. Group by GLEN GOULBURN GORDON (S).
1034 HANSON, J., D. & R. Group by INVERARY CARLYLE.
1035 HANSON, J., D. & R. Group by THE BRAES FORMIDABLE.
1036 HAWKINS, S., K. & C. Group by JUSTAMERE TRU-DUKE 628A (Imp. Can.).
1037 HAWKINS, S., K. & C. Group by SPRINGFIELD MANKATO.
1038 HAWKINS, S., K. & C. Group by WOODLANDS BLENHEIM.
1039 LUKE, LADY. Group by DEEPFIELDS GRENADIER 5th.
1040 RIVER VIEW STUD. Group by KILDRUMMIE EDOUARD.
1041 ROWE, M. L. & SONS. Group by JENDERWARRA FAVOURITE.
1042 SLEIGH, J. H. H. Group by BAYUNGA NORMANDY.
1043 SLEIGH, J. H. H. Group by WOODLANDS GAUNTLET.
1044 WIDDICOMBE, A. J. & M. R. & SONS. Group by ALMATTABEY.
1045 WIDDICOMBE, A. J. & M. R. & SONS. Group by WENDAMAREE NEIL 3rd.

BEST MAINTAINED POLL HEREFORD TEAM. — Prizes: First, \$25; Second, \$15; Third, \$10; presented by **THE AUSTRALIAN POLL HEREFORD SOCIETY.** Judging will take place daily from the opening day of the Show until the following Thursday, under the same scale of points as for the Inter-Breeds Competition. There is no entry fee and all Poll Hereford Exhibitors' Teams will automatically compete for the prizes.

1ST. S.K. & C. HAWKINS
2ND. A. & MRS. D. GIBSON
3RD. J. D. & R. HANSON

POLI. HEREFORDS—ANGUS

MOST SUCCESSFUL EXHIBITOR. — A Special Sash will be awarded to the most successful exhibitor in the Poll Hereford Section. Three points will be allotted for a first prize in each numbered class and in the Fat Cattle Section Pure-bred Classes, two points for a second prize and one point for a third prize. In addition two points will be allotted for Grand Champion, three for Senior and Junior Champions and two for Reserve Senior and Reserve Junior Champions. In the event of two or more exhibitors securing an equal number of points the exhibitor gaining the greatest number of first prizes shall be the winner.

A TROPHY (value \$50), presented by **FRANK COOPERSMITH**, Flowerdale Farm, Kinglake Central, Vic., will be awarded to the Most Successful Poll Hereford exhibitor. The Trophy to be won three times by the same exhibitor before becoming his permanent property. Winners: 1974, Frank Coopersmith; 1975, John H. Sleigh; 1976, John H. Sleigh.

BEEF CATTLE HERDSMEN'S COMPETITION. — Shell Medallions and special prizes for Herdsmen who best prepare and parade stock for the Show Ring. For full particulars and conditions of entry see end of Section 46.

N.B.—For particulars of entry in Steer Classes, etc., see Fat Cattle Section 28.

Section 33 — Angus

Judge: J. HELGREN, Esq.,
Picket Fence Farm, Grayslake, Illinois, U.S.A.

Stewards: W. A. ANGLISS, Esq.
C. BOTT, Esq.
JOHN G. WILSON, Esq.
M. B. BOOTHBY, Esq.
A. GUBBINS, Esq.

Exhibitors are advised that, in addition to reading the following conditions, they should carefully peruse the conditions of entry and exhibition which precede the first Cattle Section.

An exhibitor may enter up to four animals in any one Class, of which only two may be shown.

Judging will be in catalogue order on Thursday, 15th September, 1977, commencing at 9.00 a.m. unless otherwise advised.

All cattle entered in this Section must be registered in a recognised Angus Herd Book. For particulars of registration in the Angus Herd Book of Australia, apply to the Secretary, The Angus Society of Australia, Wine Industry House, Royal Show Grounds, Paddington 2021.

Entry fee, \$12; R.A.S. of V. Members, \$6.

PRIZE MONEY

Unless otherwise stated the prizes in each Class are: First, \$10; Second, \$4, Third, \$2.

CLASS

3311 BULL, born on or between 1st October, 1973, and 31st March, 1975 (over 2½ and not over 4 years).

- 1046 CHILDS, R. G., CARISBROOK SLIPSHOD (S36), c 12/11/73, s Carisbrook Lothario, d Peach of Elgin by Kilmundie Peyote.
1047 NANKERVIS, K. J., BRUMARLEN EL TOR 25570 (T23), c 6/5/74, s Brumarlen Flanker, d Brumarlen Petal by Booroomooka Initiative.
1048 HAYCROFT, K. R. & G., TAREBARRE TASMAN 26109 (T17), c 2/6/74, s Victoree Argus 9th, d Queenly 10th of Kavere by Mark 23rd of Waihihi.

- 1049 MOUNSEY, W. H. & H. E., & SON, RUSLO TINKER T45 (T45), c 28/6/74, s Hillburn Mo Bill, d Ruslo Lila 5th by Forest Hill Evilorus.
1050 QUIRK, G. P. & M. R., TULAGI TORNADO (T36), c 5/8/74, s Tulagi Radar, d Tulagi Lady by Tulagi McGeorge.
1051 JOHNSTON, R. R. & M. A., BROOKFIELD PARK KENNETH (T9), c 10/8/74, s Brookfield Park Abaridy Q4, d Brookfield Park Minamurra R3 by Booroomooka Kenneth.
1052 PETSCHER, P. V. & R. B. PTY. LTD., MARDI GRAS BLACK MONARCH T4 26079 (T4), c 23/8/74, s Black Mark of Strathyre (Imp. N.Z.), d Murray Banks Francine 3rd by Murray Banks Muscles 2nd.
1053 RAFF, D. G., FORRES TAURUS 27075 (T19), c 26/8/74, s Victoree Abaridy R26, d Warahgai Quail by Tunbridge Guardsman.
1054 SPALDING, R. B., MERRIGRANGE ABARIDY T56 26219 (T56), c 20/9/74, s Merrigrange Abaridy 10th, d Victoree Diana 8th by Sarum Embassy 51st.
1055 COLLINS, J. & P., MERRIGRANGE ABARIDY T60 28627 (T60), c 1/10/74, s Merrigrange Abaridy 10th, d Merrigrange Tamantha by Tulagi MacGregor 17th.
1056 BULGARY PASTORAL CO., BULGARY TEMPLATE (T93), c 2/10/74, s Forest Hill MacGregor 62nd, d Bulgary Hadrian by Bulgary David.
1057 DAVIS, T., WAMURU ABARIDY T17 (T17), c 3/10/74, s Wamuru Abaridy R3, d Victoree Sunbeam 34th.
1058 JONES, L. R. & W. M., BRUMARLEN TONGANAH (T58), c 10/10/74, s Brumarlen Flanker, d Brumarlen Nicely by Kilmorey Royalist.
Agent: Elders.
1059 KUKAKUNGA PROPRIETORS, BRUMARLEN TARPENA 26632 (T70), c 2/11/74, s Brumarlen Flanker, d Wallah Helen 21st by Wallah Fabidy.
1060 STOKES, M. M. & ESTATE OF R. N., LUBRA BEND FALKIRK (T47), c 16/11/74, s Connorville Lad 4th, d Lubra Bend Gem.
1061 WATKINS, F. & F., VICTOREE VEXOTIC T130 28583 (T130), c 29/11/74, s Victoree Vexotic R80, d Victoree Minnamurra 30th by Wallah Abaridy.
1062 STOKES, M. M. & ESTATE OF R. N., LUBRA BEND FLOURISH (T53), c 10/12/74, s Connorville Lad 4th, d Lubra Bend Bertha.
1063 DOLMAN, J. E. & MRS. L. E., PLAISTER FARM BLACK U3 27347 (U3), c 19/2/75, s Black Mark of Strathyre (Imp. N.Z.), d Warrina Lornabelle by Grand View Black Jester.
1064 DAY, R., CARISBROOK UNCOUPLE 26492 (U13), c 22/2/75, s Paringa Park Bollard, d Carisbrook Elf by Carisbrook Oglander.
1065 PETSCHER, P. V. & R. B. PTY. LTD., NORANDA DARK PRINCE 27241 (515), c 5/3/75, s Noranda Prince, d Noranda Darkness 2nd by Victoree Abaridy 129th.
1066 MORGAN, L. E., NORTHWOOD PARK UNICORN 28873 (U13), c 30/3/75, s Noranda Dark Knight, d Diamond Valley Jane by Bald Blair Earldom.
1067 GABBE, R. A., BELMONT PARK FRAZER 28389 (U27), c 31/3/75, s Belmont Park Milogram, d Paragon Winkle, by Tamleigh Park Matthew.
Agent: V.P.C.

CLASS

- 3312 BULL, born on or between 1st April, 1975, and 30th June, 1975 (over 2 years 3 months and not over 2½ years).**
1068 BARWIDGEE ANGUS STUD, BARWIDGEE UNION 28968 (U36), c 19/4/75, s Barwidgee Request, d Barwidgee Isden 31st by Barwidgee Hornblower.
1069 JONES, E. A. G. & PARTNERS, LEA-OAK UNITY (U14), c 19/4/75, s Lea-Oak Proctor Jola, d Lorna of Eden Bank by Robert of Totaranui.
1070 BULGARY PASTORAL CO., BULGARY UNANIMOUS (U57), c 2/5/75, s Crompton Nitch, d Bulgary Quena by Bulgary Jovial.
1071 DOHERTY, A. M. PTY. LTD., TULAGI T44 U8 (U8), c 16/5/75, s Tulagi MacGregor 44th, d Tulagi Celandine 63rd.
1072 PARNELL, N. J. & MRS. J. A., MENABILLY JESTER U44 27337 (U44), c 12/6/75, s Menabilly Jester, d Jillangolo Elomi 3rd by Sutherland George.
1073 DEPPELER, L. W., DEGAFELGA BLACK MARK 28611 (U10), c 18/6/75, s Black Mark of Strathyre (Imp. N.Z.), d Jinamoc Black Raven 2nd by Rossmoyne Grenadier.
1074 SUNDERMANN, D., PINORA PRIDE U25 25905 (U25), c 30/6/75, s Prince 16th of Mangatoro (Imp. N.Z.), d Pinora Margo 4th by Murray Banks Muscular.
3313 BULL, born on or between 1st July, 1975, and 30th September, 1975 (over 2 and not over 2 years 3 months).
1075 COLLINS, J. & P., MERRIGRANGE ABARIDY, U 53 28552 (U53), c 13/7/75, s Merrigrange Abaridy 10th, d Murray Banks Ursula 5th by Murray Banks Muscles 2nd.



Meet the new Massey 542 PTO Header

A logical development from the popular self-propelled machine, the new MF542 pto brings to the power-take-off man, a big capacity header plus a host of new ideas that pay off with faster, more economical harvesting.

The MF542 pto has the size and capacity to match the power output of modern tractors up to 150 hp. It can be offset to operate behind big tractors with large tyres (not duals) without risk of the tyres running into the uncut crop. The left-hand tandem wheel arrangement is another excellent feature that smooths out the bumps of rough operating to help stabilise the wide 18 ft. comb for efficient gathering at all times.

The high lift front is an outstanding feature in

pto design. When transporting between paddocks it will lift over most posts regardless of gate size. Further, for the first time, here's a pto front that is really a "quick attach" type, that's easy to handle and with simple transport kit, easy to tow.

You can use the MF542 pto with tractors fitted with air-conditioned cabs.

Simply invert the header gearbox for operating with 540 or 1000 rpm pto speeds.

There's much more you'll appreciate about the MF542 pto, but why not take the first step now towards making your next harvest the best ever by finding out more from your Massey dealer. He's ready to give you the full story. MF77032



ANGUS

- 1076 CHILDS, R. G., CARISBROOK UNREFORMED (U40), c 4/8/75, s Carisbrook Lothario, d Carisbrook Crest by Naranghi Bellringer.
- 1077 FAIRWAY ANGUS STUD, FAIRWAY SHOWNIGHT U21 28416 (U21), c 14/8/75, s Kahlua-Showman, d Kahlua-Tarros 18th by Kahlua-Nightmarch.
- 1- 1078 SHANAHAN, JOHN, WYNFORD ULYSSES 29807 (U10), c 15/8/75, s Victoree Argus 9th, d Wynford Julie Anne. Agent: A.M.L. & F.
- 1079 MURDOCH, K. G., SPARTA TIGER 28817 (U14), c 17/8/75, s Creekton Remark, d Sparta Tilda by Sparta Malua.
- 3- 1080 COOMOOROO ANGUS STUD, COOMOOROO CRUSADE U49 28401 (U49), c 24/8/75, s Coomooroo Q-Crusader, Coomooroo Romp by Coomooroo Pibroch.
- 1081 BARWIDGEE ANGUS STUD, BARWIDGEE ULTRA 28377 (U71), c 2/9/75, s Barwidgee Request, d Barwidgee Myola 20th by Wallah Milvern.
- 1082 MOUNSEY, W. H. & H. E., & SON, RUSLO UNIVAN U97 (U97), c 10/9/75, s Hazeldean Nasution, d Ruslo Vanilla Q54 by Bald Blair Husk.
- 1083 DEPPELER, L. W., DEGAFELGA MARKSMAN (U21), c 15/9/75, s Black Mark of Strathyre (Imp. N.Z.), d Degafelga Jay by Jinamoc Felix.

CLASS

3314 BULL, born on or between 1st October, 1975, and 30th November, 1975 (over 22 months and not over 2 years).

- 1084 BARWIDGEE ANGUS STUD, BARWIDGEE ULTIMATUM 28958 (U88), c 1/10/75, s Barwidgee Request, d Barwidgee Isden S26 by Barwidgee Potter.
- 1085 HILLIER, A. R. & MRS. J., HILLBURN UBANGI 29461 (U27), c 2/10/75, s Hillburn James, d Hillburn Louise by Hillburn James.
- 1086 CAMERON, M. C., ARDROY WISHFULL (U35), c 4/10/75, s Erment of Gladbrook (Imp. N.Z.), d Wist of Totaranui by Wizard of Balhary.
- 1087 BARROW, L. C. & D., WORRAB URCHIN 27027 (U8), c 5/10/75, s Worrab Sovereign, d Worrab Rebecca by Sutherland Baronet. Agent: V.P.C.
- 1088 COOMOOROO ANGUS STUD, COOMOOROO YOUNG CRUSADE 28608 (U57), c 6/10/75, s Kahlua-Young Crusader, d Coomooroo Karen by Kahlua-Marileet.
- 1089 CHILDS, R. G., CARISBROOK UTILITY (U59), c 13/10/75, s Carisbrook Lothario, d Puketutu Q041 by Baker 712 of Puketutu.
- 1090 NANKERVIS, K. J., BRUMARLEN UPJOHN (U83), c 17/10/75, s Brumarlen Monarch, d Brumarlen Petunia by Brumarlen Faro.
- 1091 JONES, E. A. G. & PARTNERS, LEA-OAK UNIT (U30), c 20/10/75, s Lea-Oak Prosper, d Lea-Oak Linley 4th by Tangier 17th of Elgin.
- 1- 1092 DOHERTY, A. M. PTY. LTD., TULAGI S7 U89 (U89), c 29/10/75, s Wamaru Abaridy S7, d Sutherland Florin 2nd.
- 1093 DEPPELER, L. W., DEGAFELGA MARCARDY (U29), c 2/11/75, s Black Mark of Strathyre (Imp. N.Z.), d Degafelga Black Jay by Plaister Farm Courtier.
- 3- 1094 MOUNSEY, W. H. & H. E., & SON, RUSLO UNILLA U114 (U114), c 6/11/75, s Hazeldean Nasution, d Ruslo Vanilla S90 by Hillburn Mo Bill.
- 1095 WILLIAMS, G. J. & T. T., MERRIGRANGE DIRECTOR U92 (U92), c 7/11/75, s Merrigrange Director R56, d Merrigrange Ela 4th by Tulagi MacGregor 17th. Agent: Elders.
- 2- 1096 STOKES, M. M. & ESTATE OF R. N., LUBRA BEND GILBERT (U42), c 24/11/75, s Connorville Lad 4th, d Lubra Bend Winnie.

3315 BULL, born on or between 1st December, 1975, and 31st January, 1976 (over 20 and not over 22 months).

- 1- 1097 STOKES, M. M. & ESTATE OF R. N., LUBRA BEND GRADUATE (U43), c 2/12/75, s Connorville Lad 4th, d Lubra Bend Evie.
- 3- 1098 COLLINS, J. & P., MERRIGRANGE DIRECTOR U102 (U102), c 19/12/75, s Merrigrange Director R56, d Willmay Honey by Mt. William Evation.
- 2- 1099 PETSCHER, P. V. & R. B. PTY. LTD., MARDI GRAS MOBILE (V2), c 24/1/76, s Mardi Gras Muscles, d Plaister Farm Black Opal by Black Mark of Strathyre (Imp. N.Z.).

1053 SENIOR CHAMPION ANGUS BULL. — Society's Sash for the best Angus Bull in Classes 3311 to 3315.

1061 RESERVE SENIOR CHAMPION ANGUS BULL. — Society's Sash.

CLASS

3316 BULL, born on or between 1st February, 1976, and 31st March, 1976 (over 18 and not over 20 months).

- 1100 CAMERON, M. C., ARDROY ERASTIAN (V1), c 13/2/76, s Tunbridge Renown, d Ardroy Elaine by Edmont of Greenend.
- 1101 DAVIS, T., GLENELG JOCK LYN 28674 (V1), c 13/2/76, s Glenelg Issue S50, d Glenelg Jenny Lyn.
- 1102 BARWIDGEE ANGUS STUD, MOORAMOOK VISION 29105 (V5), c 19/2/76, s Barwidgee Request, d Barwidgee Mermaid 8th by Bruce of Mangatoro (Imp.).
- 1103 CORNELL, F. W. & A. D., EVANGLEN NUGGET 28414 (62), c 19/2/75, s Arababy Jubilation 2nd, d Angulong Hippie by Angulong Nugget.
- 1104 SPALDING, R. B., SWISS GROVE VERNON (V2), c 20/2/76, s Ruslo Rocky, d Forest Hill Gentian, by Sutherland Davidson.
- 1105 KUKAKUNGA PROPRIETORS, EVANGLEN NERO 28413 (612), c 20/2/76, s Evanglen Tattler, d Evanglen Marie by Jago of Balfour (Imp. N.Z.).
- 1106 KUKAKUNGA PROPRIETORS, EVANGLEN SANDY (65), c 22/2/76, s Arababy Jubilation 2nd, d Wallah Nembah 21st by Forest Hill Welford.
- 1107 DOHERTY, A. M. PTY. LTD., TULAGI S7-V2 (V2), c 23/2/76, s Wamaru Abaridy S7, d Tulagi Genta Gram 2nd.
- 1108 REED, N. L. & E. J., BELLEROY VOCATION (V23), c 28/2/76, s Belleroy Rajah, d Belleroy Erica.
- 1109 COLLINS, J. & P., MERRIGRANGE ABARIDY V27 (V27), c 2/3/76, s Merrigrange Abaridy 10th, d Merrigrange Candy by Victoree Abaridy 158th.
- 1110 WILLIAMS VICTOREE FARMS PTY. LTD., VICTOREE VEXOTIC V25 (V25), c 4/3/76, s Victoree Vexotic R80, d Jillangolo Sue 4th by Buneep Jack.
- 1111 COLLINS, J. & P., MERRIGRANGE STARABY V28 (V28), c 6/3/76, s Merrigrange Abaridy S12, d Merrigrange Tulip S24 by Victoree Abaridy 158th.
- 1112 REED, N. L. & E. J., BELLEROY VAGRANT (V31), c 7/3/76, s Naranghi Bellringer, d Carisbrook Queenly.
- 1113 REED, N. L. & E. J., BELLEROY VICAR (V33), c 8/3/76, s Naranghi Bellringer, d Athlone Playlie.
- 1114 WILLIAMS VICTOREE FARMS PTY. LTD., VICTOREE VEXOTIC V33 (V33), c 10/3/76, s Victoree Vexotic R80, d Eumana Hieland Lassie 102nd by Woolamia Bradman.
- 1115 KUKAKUNGA PROPRIETORS, KUKAKUNGA QUEBEC V7 (67), c 12/3/76, s Brumarlen Quebec, d Naranghi Evase R109 by Naranghi Evan.
- 1116 BEARD, J. B., GLENELG NATHAN V9 28676 (V9), c 22/3/76, s Glenelg Julian, d Glenelg Nemisis by Sutherland Darnley.
- 1117 HAYCROFT, K. R. & G., TAREBARRE VALIANT (V7), c 23/3/76, s Wynford Quest, d Tarebarre Tara by Naranghi Quota.
- 1118 HILLIER, A. R. & MRS. J., HILLBURN VALIANT 27360 (V18), c 23/3/76, s Hillburn Royal Julian, d Bulgary Perriwinkle by Hillburn James.
- 1119 MORGAN, L. E., NORTHWOOD PARK VALIANT (V5), c 23/3/76, s Bland of Turihau, d Erica Quinlivan by Erica Magic.
- 1120 KUKAKUNGA PROPRIETORS, KUKAKUNGA QUEBEC V10 (610), c 27/3/76, s Brumarlen Quebec, d Angulong Marly by Angulong Nugget.
- 1121 STOKES, M. M. & ESTATE OF R. N., LUBRA BEND HERCULES (V39), c 27/3/76, s Connorville Lad 4th, d Connorville Queenie 8th.
- 1122 MOUNSEY, W. H. & H. E., & SON, RUSLO VODKA V14 (V14), c 28/3/76, s Victoree Abaridy 338th, d Ruslo Lila S87 by Barwidgee Hornblower.

3317 BULL, born on or between 1st April, 1976, and 31st May, 1976 (over 16 and not over 18 months).

- 1123 CAMERON, M. C., ARDROY ESCORT ERIC (V5), c 2/4/76, s Tunbridge Renown, d Ardroy Elanora Erica by Ardroy Jiminy.
- 1124 COLLINS, J. & P., MERRIGRANGE TARABY V43 (V43), c 2/4/76, s Merrigrange Abaridy T14, d Merrigrange Vicky 2nd by Tulagi MacGregor 17th.
- 1125 COLLINS, J. & P., GLENELG DONALD V13 28670 (V13), c 7/4/76, s Glenelg Julian, d Glenelg Donna 2nd by Sutherland Darnley.
- 1126 LUMB, E. R., ARGYLL ACRES MAGIC V27 (V27), c 9/4/76, s Jinamoc Mister Mag, d Muskerry Beauty 19th by Muskerry Eldorado.
- 1127 KUKAKUNGA PROPRIETORS, KUKAKUNGA QUEBEC V13 (613), c 15/4/76, s Brumarlen Quebec, d Angulong Mariella R62 by Angulong Magnet.
- 1128 FAIRWAY ANGUS STUD, KAHLUA-ENORMOUS 29318 (V26), c 18/4/76, s Kahlua-Template, d Kahlua-Mary Lou 14th by Currajong Ramp.
- 1129 SHANAHAN, JOHN, WYNFORD VANCE 29808 (V2), c 15/4/76, s Victoree Argus 9th, d Wynford Ladybird. Agent: Dalgetys.

THE PERPETUAL

EXECUTORS AND TRUSTEES ASSOCIATION OF AUSTRALIA LIMITED

(A member of Perpetual Trustees Australia Group)

The Company acts as Executor of Wills, Administrator of Estates, Trustee of Settlements, and Agent for Absentees and others. Trustee and Manager of Superannuation and Pension Funds, including those established by the Victorian and Riverina Graziers' Associations.

DIRECTORS:

SIR HENRY SOMERSET, C.B.E. (Chairman)

OSCAR G. MEYER, O.B.E., E.D.

A. G. FORREST

SIR SAMUEL BURSTON, O.B.E.

JOHN SANDERS

R. L. SIMMONS

General Manager: R. L. SIMMONS

Manager: K. DAWSON

Assistant Manager: R. G. SCHOLLES-ROBERTSON

Pastoral Consultant: W. A. BEATTIE, M.A. (Cantab.),
B.A., LL.B., M.A.I.A.S.

Offices:

50 QUEEN STREET, MELBOURNE

Telephone: 61 2521

**Send for Free Booklet: "Your Will, Your Executor" and a
Schedule of Estate and Gift Duties.**

NAME.....

ADDRESS.....

ANGUS

CLASS

3319 BULL, born on or between 1st August, 1976, and 30th September, 1976 (over 12 and not over 14 months).

- 1159 SUNDERMANN, D., PINORA BELLINGER V45 (V45), c 3/8/76, s Carisbrook Radar, d Allambie Iza by Milong Escort.
- 1160 COOMOOROO ANGUS STUD, COOMOOROO STERLING V40 (V40), c 5/8/76, s Coomooroo Sterling, d Coomooroo Mimic by Kahlua-Maralind.
- 1161 PARNELL, N. J. & MRS. J. A., MENABILLY VOLCANO V50 (V50), c 6/8/76, s Glenelg Ulysses R26, d Menabilly Countess 2nd by Kilmorey Regency.
- 1162 DOLMAN, J. E. & MRS. L. E., PLAISTER FARM LODESON (V23), c 10/8/76, s Pine Grove Lodex 4th, d Scotsleigh Diamond by Scotsleigh Baron.
- 1163 BULGARY PASTORAL CO., BULGARY VIKING (V17), c 12/8/76, s Bulgary Showman, d Bulgary Quotient by Bulgary Marshall.
- 1164 COOMOOROO ANGUS STUD, COOMOOROO SARGEANT V45 (V45), c 13/8/76, Coomooroo Sargeant, d Coomooroo Romp by Coomooroo Pibroch.
- 1165 HILLIER, A. R. & MRS. J., HILLBURN VARIATE (V33), c 17/8/76, s Hillburn Royal Julian, d Hillburn Theresa by Hill burn Quits.
- 1166 HAYCROFT, K. R. & G., TAREBARRE VICTOR (V24), c 22/8/76, s Wynford Quest, d Queenly 10th of Kavere by Mark 23rd of Waihihi.
- 1167 AHERN, J. J., ARRAN DOON VISCOUNT (i.i.u.) 29459 (V3), c 24/8/76, s Baker 294 of Puketutu (Imp. N.Z.), d Puketutu V586 (Imp. N.Z.) by Jewboy 168 of Puketutu (N.Z.).
- 1168 SHANAHAN, JOHN, WYNFORD VICEROY (V4), c 24/8/76, s Delegate Sefton, d Wynford Nancy.
- 1169 JOHNSTON, R. R. & M. A., BROOKFIELD PARK TUNE V3 (V3), c 26/8/76, s Brookfield Park Neptune, d Milong Guest by Mt. William Trumps.
- 1170 CHILDS, R. G., CARISBROOK VANDAL (V28), c 26/8/76, s Roseleigh Purdy, d Puketutu Q041 by Baker 712 of Puketutu.
- 1171 JOHNSTON, R. R. & M. A., BROOKFIELD PARK TUNE V9 (V9), c 2/9/76, s Brookfield Park Neptune, d Brookfield Park Jenny by Brookfield Park Abaridy Q4.
- 1172 KERR, MRS. L., TIBOOBURRA JAMES 29803 (V24), c 2/9/76, s Tibooburra 152, d Wynford Lilian by Puunyard Jarrah.
- 1173 KUKAKUNGA PROPRIETORS, KUKAKUNGA IMPIRE V24 (624), c 2/9/76, s Kingarth Impire, d Naranghi Ash Three R50 by Naranghi Everton.
- 1174 MOUNSEY, W. H. & H. E., & SON, RUSLO VINKER V79 (V79), c 3/9/76, s Ruslo Radius, d Ruslo Lila 5th by Forest Hill Evilorus.
- 1175 HOWLEY, J. & G., CALROSSIE VINTAGE (V6), c 4/9/76, s Barwidgee Request, d Barwidgee Twinkle 23rd by Barwidgee Cobber.
- 1176 JOHNSTON, R. R. & M. A., BROOKFIELD PARK TUNE V12 (V12), c 4/9/76, s Brookfield Park Neptune, d Brookfield Park Minnamurra S13 by Brookfield Park Abaridy Q4.
- 1177 CHILDS, R. G., CARISBROOK VANQUISH (V32), c 6/9/76, s Carisbrook Slipshod, d Carisbrook Rhapsody by Naranghi Bel-iringer.
- 1178 RIENIETS, J. F. & M. R., MERRIGRANGE DIRECTOR V74 (V74), c 8/9/76, s Merrigrange Director 3rd, d Merrigrange Maiden S15 by Merrigrange Abaridy 10th.
- 1179 JOHNSTON, J. L. & R., CAPPAWIDGEE CALORY V2 (V2), c 10/9/76, s Glenelg Calory, d Glenelg Rosy by Glenelg Julian.
- 1180 REED, N. L. & E. J., BELLEROY VARADY (V47), c 10/9/76, s Merrigrange Abaridy T14, d Belleroy Maori Girl.
- 1181 LOWDEN, J. D. & P. A., HIGH PARK BLACK MAGIC (V5), c 15/9/76, s Victoree Abaridy S34, d High Park Kathy by Allambie Editor.
- 1182 DOHERTY, A. M. PTY. LTD., TULAGI S7-V33 (V33), c 18/9/76, s Wamaru Abaridy S7, d Tulagi Song N35.
- 1183 COLLINS, J. & P., MERRIGRANGE PROPEL (V80), c 30/9/76, s Prince Propel of Addington, d Merrigrange Winsom by Victoree Abaridy 158th.

JUNIOR CHAMPION ANGUS BULL. — Society's Sash and Cash Prize of \$10, for the best Angus Bull in Classes 3316 to 3319.

RESERVE JUNIOR CHAMPION ANGUS BULL. — Society's Sash.

GRAND CHAMPION ANGUS BULL, any age. — Society's Sash and Cash Prize of \$10. The Junior and Senior Champions shall compete for this award.

A TROPHY ORDER valued at \$10.50 will be presented by "STOCK AND LAND" for the best Angus Bull bred by exhibitor.

- 1130 GABBE, R. A., BELMONT PARK GERARD (V29), c 19/4/76, s Jinamoc Patrick, d Belmont Park Sunshine by Kilmore Clarrie 4th.
Agent: Dalgetys.
- 1131 CAMERON, M. C., ARDROY ELUCIDATOR V20 (V20), c 26/4/76, s Tunbridge Renown, d Ardroy Elucide Erica by Ardroy Eros Eric.
- 1132 MORGAN, L. E., NORTHWOOD PARK VIM (V15), c 26/4/76, s Noranda Dark Knight, d Northwood Park Thelma by Booroomooka MacLeod.
- 1133 BARWIDGEE ANGUS STUD, KAHLUA-ESTEEM 29196 (V32), c 27/4/76, s Erotic 31st of Brooklands (Imp. N.Z.), d Kahlua-Anthonette 49th by Currajong Ramp.
- 1134 KERR, MRS. L., TIBOOBURRA ERIC (V17), c 30/4/76, s Tibooburra 152, d Tibooburra Lilian by Erica Panther.
- 1135 BARWIDGEE ANGUS STUD, BARWIDGEE VALIANT V46 (V46), c 2/5/76, s Quest of Te Mania (Imp. N.Z.), d Barwidgee Twinkle 39th by Wallah Milvern.
- 1136 WILLIAMS VICTOREE FARMS PTY. LTD., VICTOREE VEXOTIC V62 (V62), c 6/5/76, s Victoree Vexotic R80, d Victoree Cindy S27 by Noranda Dark Abaridy 2nd.
- 1137 DEPPELER, L. W., DEGAFELGA BLACK ELTORRO (V1), c 10/5/76, s Black Mark of Strathyre (Imp. N.Z.), d Degafelga Fiona by Jinamoc Felix.
- 1138 MOUNSEY, W. H. & H. E., & SON, RUSLO VIX V47 (V47), c 11/5/76, s Hazeldean Nasution, d Ruslo Trixie P6 by Bald Blair Husk.
- 1139 COOMOOROO ANGUS STUD, COMMOOROO STERLING V19 29057 (V19), c 13/5/76, s Coomooroo Sterling, d Coomooroo Vixen by Bernard of Beaufort (Imp. N.Z.).
- 1140 COOMOOROO ANGUS STUD, COOMOOROO RASCAL V21 (V21), c 15/5/76, s Coomooroo Rascal, d Puunyard Question by Victoree Abaridy 65th.
- 1141 NANKERVIS, K. J., BRUMARLEN VAU-TOR (V57), c 15/5/76, s Brumarlen Flanker, d Brumarlen Petal by Booroomooka Initiative.
- 1142 DEPPELER, L. W., DEGAFELGA INQUEST (A.I.) (V4), c 16/5/76, s Quest of Te Mania, d Degafelga Black Bird by Jinamoc Felix.
- 1143 PARNELL, N. J. & MRS. J. A., MENABILLY VIKING V35 (V35), c 19/5/76, s Barwidgee Queue, d Menabilly Songbird R5 by Glenview Leader 2nd.

CLASS

3318 BULL, born on or between 1st June, 1976, and 31st July, 1976 (over 14 and not over 16 months).

- 1144 BARWIDGEE ANGUS STUD, BARWIDGEE VICTOR (V50), c 1/6/76, s Surrender of Te Mania (Imp. N.Z.), d Barwidgee Myola 29th by Barwidgee Newsreel.
- 1145 COLLINS, J. & P., MERRIGRANGE ABARIDY V58 (V58), c 2/6/76, s Victoree Abaridy 158th, d Merrigrange Vicky 3rd by Tulagi MacGregor 17th.
- 1146 SUNDERMANN, D., PINORA PRIDE V3 (V3), c 2/6/76, s Prince 16th of Mangatoro (Imp. N.Z.), d Pinora Carma 7th by Pinora Cardinal.
- 1147 WILLIAM VICTOREE FARMS PTY. LTD., VICTOREE VEXOTIC V64 (V64), c 2/6/76, s Victoree Vexotic R80, d Victoree Opera 16th by Wallah Abaridy.
- 1148 BARWIDGEE ANGUS STUD, BARWIDGEE VENDETTA (V58), c 3/6/76, s Surrender of Te Mania (Imp.), d Barwidgee Annabella S43 by Quest of Te Mania (Imp. N.Z.).
- 1149 BARWIDGEE ANGUS STUD, BARWIDGEE VALID (V61), c 4/6/76, s Quest of Te Mania (Imp. N.Z.), d Barwidgee Mermaid 19th by Wallah Milvern.
- 1150 SUNDERMANN, D., PINORA PRIDE V5 (V5), c 4/6/76, s Prince 16th of Mangatoro (Imp. N.Z.), d Pinora Connie 3rd by Glendower Flare.
- 1151 DAY, R., MELINDREA MALARIC (V9), c 11/6/76, s Dalmora Graphite, d Pinora Beatrice 4th by Murray Banks Muscular.
- 1152 STOKES, M. M. & ESTATE OF R. N., LUBRA BEND HUDSON (V48), c 12/6/76, s Rambler of Newcroft, d Lubra Bend Stella.
- 1153 DAVIS, T., WAMURU ABARIDY V12 (V12), c 15/6/76, s Wamuru Abaridy N8, d Sutherland Ivory 2nd.
- 1154 WILLIAMS VICTOREE FARMS PTY. LTD., VICTOREE ABARIDY V70 (V70), c 23/6/76, s Victoree Abaridy 297th, d Victoree Opera 30th by Victoree Abaridy 76th.
- 1155 LUMB, E. R., ARGYLL ACRES MAGIC V33 (V33), c 28/6/76, s Jinamoc Mister Mag, d Argyll Acres Cleo S22 by Ardroy Jovial Eric.
- 1156 CAMERON, M. C., ARDROY ESTAMINET ERIC (V29), c 17/7/76, s Ardroy Jounce Eric, d Ardroy Emphasis Erica by Euripides of Gladbrook (Imp. N.Z.).
- 1157 CARRAMAR PARTNERSHIP, CARRAMAR PERSONALITY (V7), c 21/7/76, s Mr. Personality of Matua (Imp. N.Z.), d Thologolong Netta 2nd by Carramar Majestic.
- 1158 GARNHAM, T. & P., VICTOREE VEXOTIC V82 (V82), c 21/7/76, s Victoree Vexotic R80, d Victoree Loretta 35th by Vexotic of Brooklands (Imp. N.Z.).

ANGUS

CLASS

3320 *THE "WINTERBOTTOM TROPHY" value \$30, presented by J. R. WINTERBOTTOM, Esq., Cohuna, will be awarded for GROUP OF THREE BULLS, any age, bred in Australia by exhibitor, and entered in the ordinary classes. — Prizes: \$8, \$4, card. In judging, regard is to be paid to uniformity of type but not necessarily to disparity in ages. The trophy to be won three times by the same exhibitor before becoming his permanent property. Outright winners of previous Jackson Winterbottom Trophies presented under the same conditions as the present Winterbottom Trophy were:— 1956, Terinallum Pastoral Co. Pty. Ltd.; 1968, Williams Victoree Farms Pty. Ltd.; 1972, Williams Victoree Farms Pty. Ltd. Annual winners of present Winterbottom Trophy: 1973, Williams Victoree Farms Pty. Ltd.; 1974, T. Davis; 1975, Coomooroo Angus Stud; 1976, Coomooroo Angus Stud.

- 1184 BARWIDGEE ANGUS STUD.
1185 BULGARY PASTORAL CO.
1186 CHILDS, R. G.
1187 COLLINS, J. & P.
2-1188 COOMOOROO ANGUS STUD.
1189 DAVIS, T.
3-1190 DOHERTY, A. M. PTY. LTD.
1191 JOHNSTON, R. R. & M. A.
1192 KUKAKUNGA PROPRIETORS.
1193 MOUNSEY, W. H. & H. E., & SON.
1194 NANKERVIS, K. J.
1195 STOKES, M. M. & ESTATE OF R. N.
1196 SUNDERMANN, D.
1-1197 WILLIAMS VICTOREE FARMS PTY. LTD.

CLASS

3321 *THE "RUMEVITE" TROPHY, valued at \$140, presented by "RUMEVITE PTY. LTD., for SIRES PROGENY GROUP OF TWO BULLS selected from Classes 3314 to 3319 by the same sire. (Name of sire to be stated on entry form). — Prizes: \$8, \$4, Card. The trophy to be won three times by the same exhibitor before becoming his permanent property.

- 1198 BARWIDGEE ANGUS STUD, Group by BARWIDGEE REQUEST.
1199 COOMOOROO ANGUS STUD, Group by COOMOOROO STERLING.
2-1200 DOHERTY, A. M. PTY. LTD., Group by WAMARU ABARIDY S7.
1201 HILLIER, A. R. & MRS. J., Group by HILLBURN ROYAL JULIAN.
1202 JOHNSTON, R. R. & M. A., Group by BROOKFIELD PARK NEPTUNE.
1203 KERR, MRS. L., Group by TIBOOBURRA 152.
1204 KUKAKUNGA PROPRIETORS, Group by BRUMARLEN QUEBEC.
1205 MOUNSEY, W. H. & H. E., & SON, Group by HAZELDEAN NASUTION.
3-1206 STOKES, M. M. & ESTATE OF R. N., Group by CONNORVILLE LAD 4th.
1-1207 WILLIAMS VICTOREE FARMS PTY. LTD., Group by VICTOREE VEXOTIC R80.

3322 COW OR HEIFER, born on or between 1st October, 1972, and 31st March, 1975 (over 2½ and not over 5 years).

- 1208 DOHERTY, A. M. PTY. LTD., TULAGI CELANDINE R66 (R66), c 14/10/72, s Glenelg Luke, d Tulagi Genta Gram 2nd.
1209 GABBE, R. A., BELMONT PARK WINKLE S11 74875 (S11), c 3/4/73, s Belmont Park Milogram, d Paragon Winkle by Tamleigh Park Matthew.
1210 MOUNSEY, W. H. & H. E., & SON, RUSLO LILA S87 (S87), c 14/8/73, s Barwidgee Hornblower, d Leawood Lila 24th by Hazeldean Sultan.
1211 MOUNSEY, W. H. & H. E., & SON, RUSLO VANILLA S90 (S90), c 16/8/73, s Hillburn Mo Bill, d Ruslo Vanilla Q54 by Bald Blair Husk.
1212 REED, N. L. & E. J., BELLEROY TIARA 81139 (S51), c 7/9/73, s Naranghi Bellringer, d Carisbrook Pembroke.
1-1213 BARWIDGEE ANGUS STUD, BARWIDGEE HAIDEE S99 76340 (S99), c 8/9/73, s Quest of Te Mania (Imp. N.Z.), d Barwidgee Haidee 21st by Wallah Milvern.

- 1214 JOHNSTON, R. R. & M. A., BROOKFIELD PARK NORA T2 (T2), c 8/1/74, s Brookfield Park Abaridy Q4, d Mid Hill Pam by Mid Hill Gwedor 21st.
1215 HILLIER, A. R. & MRS. J., HILLBURN THERESA 78511 (T5), c 11/3/74, s Hillburn Quits, d Hillburn Queen Erica by Hillburn James.
1216 BARWIDGEE ANGUS STUD, BARWIDGEE BLACKBIRD T54 84692 (T54), c 6/6/74, s Surrender of Te Mania (Imp. N.Z.), d Barwidgee Blackbird by Tulagi MacGregor 74th.
1217 DAY, R., MELINDREA MARILYN 78875 (T10), c 20/6/74, s Muskerry Bonanza, d Dalmaron Empress 3rd by Daisy Hill Rocket.
1218 CHILDS, R. G., CARISBROOK TEMPEST (T25), c 24/7/74, s Carisbrook Lothario, d Kowhai Hills 412 by Eclipse 23rd of Waiwhero.
1219 DEPPELER, L. W., DEGAFELGA BLACK VENUS (T35), c 28/8/74, s Black Mark of Strathyre (Imp. N.Z.), d Degafelga Star by Jinamoc Felix.
1220 CAMERON, M. C., ARDROY ESTEEM ERICA 81420 (T51), c 21/10/74, s Edmont of Greenend (Imp. N.Z.), d Ardroy Euphemia Erica by Purist of Gladbrook.
1221 STOKES, M. M. & ESTATE OF R. N., LUBRA BEND QUEENLY (T45), c 11/11/74, s Connorville Lad 4th, d Naranghi Quaintly 7th.

CLASS

3323 HEIFER, born on or between 1st April, 1978, and 30th September, 1975 (over 2 and not over 2½ years).

- 1222 BARWIDGEE ANGUS STUD, BARWIDGEE MARY ROSE U29 84717 (U29), c 9/4/75, s Quest of Te Mania (Imp. N.Z.), d Barwidgee Mary Rose 45th by Wallah Milvern.
1223 COLLINS, J. & P., MERRIGRANGE VICKY U24 86815 (U24), c 11/4/75, s Victoree Abaridy 158th, d Merrigrange Vicky 3rd by Tulagi MacGregor 17th.
1224 COLLINS, J. & P., MERRIGRANGE ESTELLA U34 85347 (U34), c 26/4/75, s Victoree Abaridy 158th, d Merrigrange Estella by Ardmore Lynte.
1225 BARWIDGEE ANGUS STUD, BARWIDGEE ANABELLE U43 (U43), c 1/5/75, s Quest of Te Mania (Imp. N.Z.), d Barwidgee Annabell 45th by Wallah Milvern.
1226 COOMOOROO ANGUS STUD, COOMOOROO USEFUL 86678 (U21), c 13/5/75, s Coomooroo Rascal, d Puunyart Question by Victoree Abaridy 65th.
1227 NANKERVIS, K. J., BRUMARLEN UNA (U38), c 20/5/75, s Brumarlen Flanker, d Brumarlen Marcia by Booroomooka Initiative.
1228 CAMERON, M. C., ARDROY ESPOUSE ERICA 84650 (U17), c 2/6/75, s Ergo 6th of Whaiwhero (Imp. N.Z.), d Ardroy Eliza Erica by Ardroy Jeremy Eric.
1229 HAYCROFT, K. R. & G., TAREBARRE UNICE 85038 (U20), c 12/7/75, s Wynford Quest, d Queenly 10th of Kavere by Mark 23rd of Waihihi.
1230 KERR, MRS. L., TIBOOBURRA FIONA 82791 (U14), c 17/7/75, s Tibooburra 152, d Tibooburra Joanna by Carisbrook Firebrace.
1231 GABBE, R. A., BELMONT PARK WINKLE U59 (U59), c 22/7/75, s Belmont Park Aldo, d Belmont Park Winkle S11 by Belmont Park Milogram.
1232 MOUNSEY, W. H. & H. E., & SON, RUSLO LAVENDER U67 (U67), c 26/7/75, s Hillburn Mo Bill, d Leawood Lavender 54th by Bald Blair Bourbon 9th.
1233 COOMOOROO ANGUS STUD, COOMOOROO ULTRA 84809 (U47), c 18/8/75, s Coomooroo Q-Crusader, d Coomooroo Nickel by Coomooroo Icon.
1234 JOHNSTON, R. R. & M. A., BROOKFIELD PARK GUEST U21 (U21), c 20/8/75, s Brookfield Park Neptune, d Milong Guest by Mt. William Trumps.
1235 MOUNSEY, W. H. & H. E., & SON, RUSLO TRIxie U84 (U84), c 2/9/75, s Ruslo Radius, d Ruslo Trixie S13 by Hillburn Mo Bill.

3324 HEIFER, born on or between 1st October, 1975, and 30th November, 1975 (over 22 months and not over 2 years).

- 1236 PETSCHER, P. V. & R. B. PTY. LTD., MARDI GRAS RACHELLA (T) (U10), c 13/10/75, s Mardi Gras Muscles, d Murray Banks Rachel 5th by Strathdown James.
1237 PETSCHER, P. V. & R. B., PTY. LTD., MARDI GRAS RACHETTA (T), (U11), c 13/10/75, s Mardi Gras Muscles, d Murray Banks Rachel 5th by Strathdown James.
1238 HAYCROFT, K. R. & G., TAREBARRE USHERETTE 87680 (U32), c 3/11/75, s Wynford Quest, d Mocambo Dixie by Woolamia Basil.
1239 LOWDEN, J. D. & P. A., HIGH PARK PALACE (U23), c 23/11/75, s High Park Prince, d High Park Paletine by Diamond Valley Dan.

ANGUS

CLASS

3325 HEIFER, born on or between 1st December, 1975, and 31st January, 1976 (over 20 and not over 22 months).

- 1- 1240 SUNDERMANN, D., PINORA PRIMROSE U103 (U103), c 12/12/75, s Purser 7th of Elgin (Imp. N.Z.), d Rossmoyne Mirabelle 2nd by Sutherland Invern.
- 1241 SPALDING, R. B., SWISS GROVE HAZEL (U12), c 17/12/75, s Hazeldean Ochre, d Barwidgee Thelma by Tulagi MacGregor 74th.
- 1242 LUMB, E. R., ARGYLL ACRES CLEO U51 (U51), c 23/12/75, s Jinamoc Mister Mag, d Argyll Acres Cleo 4th by Ardroy Jovial Eric.
- 2- 1243 COOMOOROO ANGUS STUD, COOMOOROO VANITY 86682 (V1), c 12/1/76, s Coomooroo Q-Crusader, d Coomooroo Kerry by Kahlua-Marileet.
- 3- 1244 HAYCROFT, K. R. & G., TAREBARRE VANESSA (V3), c 15/1/76, s Wynford Quest, d Tarebarre Tanya by Diamond T Regor.

1225 SENIOR CHAMPION ANGUS COW OR HEIFER. — Society's Sash and Cash Prize of \$10, for the best Angus Cow or Heifer in Classes 3322 to 3325.

1227 RESERVE SENIOR CHAMPION ANGUS COW OR HEIFER. — Society's Sash.

3326 HEIFER, born on or between 1st February, 1976, and 31st March, 1976 (over 18 and not over 20 months).

- 3- 1245 COOMOOROO ANGUS STUD, COOMOOROO VARIETY 86683 (V3), c 2/2/76, s Coomooroo Sargeant, d Coomooroo Nomad by Coomooroo Icon.
- 1246 COLLINS, J. & P., MERRIGRANGE VICKYS GEM V4 (V4), c 9/2/76, s Merrigrange Abaridy 10th, d Merrigrange Vickys Gem 3rd by Victoree Abaridy 158th.
- 1247 KUKAKUNGA PROPRIETORS, EVANGLEN BLACKBIRD 84838 (61), c 17/2/76, s Arababy Jubilation 2nd, d Noranda Blackbird R09 by Currawidgen Ravando.
- 1248 KUKAKUNGA PROPRIETORS, KUKAKUNGA THELMA V5 (65), c 1/3/76, s Brumarlen Quebec, d Glen Bold Thelma 23rd by Zenith Edwin Sam (Imp. N.Z.).
- 1- 1249 BARWIDGEE ANGUS STUD, BARWIDGEE TWINKLE V11 (V11), c 5/3/76, s Barwidgee Request R104, d Barwidgee Twinkle S90 by Quest of Te Mania (Imp. N.Z.).
- 1250 CORNELL, F. W. & A. D., EVANGLEN LUSTRE V27 86351 (627), c 6/3/76, s Arababy Jubilation 2nd, d Guldamulda Lustre by Kilmarnock Hector.
- 1251 NANKERVIS, K. J., BRUMARLEN VIOLET (V3), c 14/3/76, s Brumarlen Monarch, d Brumarlen Pamela by Booroomooka Initiative.
- 2- 1252 LOWDEN, J. D. & P. A., HIGH PARK TWINKLE (V1), c 15/3/76, s Noranda Dark Abaridy 2nd, d Victoree Twinkle 90th by Victoree Abaridy 169th.
- 1253 BARWIDGEE ANGUS STUD, BARWIDGEE ANNABELLE V20 (V20), c 22/3/76, s Surrender of Te Mania (Imp. N.Z.), d Barwidgee Annabelle 46th by Barwidgee Heritage.
- 1254 NANKERVIS, K. J., BRUMARLEN VANIA (V27), c 30/3/76, s Brumarlen Flanker, d Brumarlen Priscilla by Booroomooka Initiative.
- 1255 MOUNSEY, W. H. & H. E., & SON, RUSLO LILA V16 (V16), c 30/3/76, s Hazeldean Nasution, d Ruslo Lila Q55 by Bald Blair Earldom 27th.

3327 HEIFER, born on or between 1st April, 1976, and 31st May, 1976 (over 16 and not over 18 months).

- 3- 1256 DAVIS, T., WAMURU SUNBEAM V5 (V5), c 1/4/76, s Wamuru Abaridy R3, d Victoree Sunbeam 34th.
- 1257 KERR, MRS. L., TIBOOBURRA EMPRESS (V13), c 2/4/76, s Tibooburra 152, d Glenview Clara 5th by Kilmarnock Immaculate.
- 1258 KUKAKUNGA PROPRIETORS, KUKAKUNGA SONGBIRD V12 (612), c 5/4/76, s Brumarlen Quebec, d Angulong Suffragette by Angulong Bonanza.
- 1259 JOHNSTON, J. L. & R., KAHLUA-TARLA V14 (V14), c 11/4/76, s Kahlua-Showman, d Kahlua-Tarle by Bald Blair Jedric 4th.
- 1260 CAMERON, M. C., ARDROY CAROLYN (V12), c 12/4/76, s Erment of Gladbrook (Imp. N.Z.), d Carol of Weem by Edwin of Hungerford (N.Z.).
- 1261 MOUNSEY, W. H. & H. E., & SON, RUSLO LILA V19 (V19), c 13/4/76, s Hazeldean Nasution, d Ruslo Lila Q4 by Bald Blair Husk.
- 1262 BARWIDGEE ANGUS STUD, BARWIDGEE ISDEN V35 (V35), c 19/4/76, s Barwidgee Request R104, d Barwidgee Isden R 74 by Mooramook Nullabor.

- 1263 CAMERON, M. C., ARDROY JUMPER ERICA (V19), c 26/4/76, s Tunbridge Renown, d Ardroy Joey Erica by Euripides of Gladbrook (N.Z.).
- 1264 KUKAKUNGA PROPRIETORS, KUKAKUNGA POLLY V15 (615), c 1/5/76, s Brumarlen Quebec, d Glen Bold Polly 212th by Zenith Edwin Sam (Imp. N.Z.).
- 1265 COOMOOROO ANGUS STUD, COOMOOROO VELVET 86685 (V18), c 2/5/76, s Coomooroo Q-Crusader, d Coomooroo Quiz by Envydale Black Baron.
- 1266 SHANAHAN, JOHN, WYNFORD VALERIE 88602 (V3), c 15/5/76, s Victoree Argus 9th, d Rhoda 11th of Kauere (Imp. N.Z.).
- 1267 DEPPELER, L. W., DEGAFELGA SMILY (V5), c 23/5/76, s Degafelga Marquis, d Degafelga Black Flirt by Jinamoc Felix.
- 1268 AHERN, J. J., ARRAN DOON LORNA V1 88109 (V1), c 29/5/76, s Zoro of Kaharau (Imp. N.Z.), d Te Mania R724 by Langdon of Te Mania.

CLASS

3328 HEIFER, born on or between 1st June, 1976, and 31st July, 1976 (over 14 and not over 16 months).

- 2- 1269 BARWIDGEE ANGUS STUD, BARWIDGEE TWINKLE V51 (V51), c 1/6/76, s Barwidgee Request R104, d Barwidgee Twinkle Q84 by Barwidgee Hornblower.
- 1270 COOMOOROO ANGUS STUD, COOMOOROO VICTORIA (V25), c 2/6/76, s Coomooroo Q-Crusader, d Kahlua-Titania 18th by Kahlua-Antiquity.
- 1271 MOUNSEY, W. H. & H. E., & SON, RUSLO TRIXIE V73 (V73), c 2/6/76, s Ruslo Radius, d Ruslo Trixie T8 by Hillburn Mo Bill.
- 1272 STOKES, M. M. & ESTATE OF R. N., LUBRA BEND MINNAMURRA V47 (A.I.) (V47), c 2/6/76, s Rambler of Newcroft, d Lubra Bend Minnamurra.
- 1273 CAMERON, M. C., ARDROY EMERALDEY ERICA (V24), c 3/6/76, s Ardroy Jekyll Eric, d Te Ohu Emerald (Imp. N.Z.), by Emulator of Haymount (N.Z.).
- 1274 BARWIDGEE ANGUS STUD, BARWIDGEE ISDEN V62 (V62), c 4/6/76, s Barwidgee Request R104, d Barwidgee Isden 31st by Barwidgee Hornblower.
- 1275 DAY, R., MELINDREA MATTY (V7), c 4/6/76, s Dalmoran Graphite, d Pinora Empress 5th by Mt. William Erudite.
- 1276 LUMB, E. R., ARGYLL ACRES GAIL V30 (V30), c 25/6/76, s Jinamoc Mister Mag, d Argyll Acres Gail S26 by Argyll Acres Gabion.
- 1277 SUNDERMANN, D., PINORA GENISTA V260 (V260), c 14/7/76, s Prince 16th of Mangatoro (Imp. N.Z.), d Allambie Nurse by Milong Escort.

3329 HEIFER, born on or between 1st August, 1976, and 30th September, 1976 (over 12 and not over 14 months).

- 1278 JOHNSTON, R. R. & M. A., BROOKFIELD PARK NORA V23 (V23), c 2/8/76, s Brookfield Park Neptune, d Brookfield Park Nora T2 by Brookfield Park Abaridy Q4.
- 1279 KELLY, P. M. & G., CORRIJON DIAMOND (V16), c 3/8/76, s Carramar Jave Eric S9, d Carramar Diamond R15 by Edwin F of Karaka (Imp. N.Z.).
- 1280 SUNDERMANN, D., PINORA TWINKLE V47 (V47), c 6/8/76, s Victoree Abaridy 297th, d Victoree Twinkle 89th by Victoree Abaridy 169th.
- 1281 AHERN, J. J., THORNTON BLACKBIRD 87692 (V20), c 19/8/76, s Sutherland Vexor 5th, d Thornton Madrigal by Sutherland Huntly.
- 1282 BULGARY PASTORAL CO., BULGARY V24 (V24), c 20/8/76, s Bulgary Showman, d Bulgary Rapt by Bulgary Marshall.
- 1283 CHILDS, R. G., CARISBROOK VAMP (V24), c 23/8/76, s Roseleigh Purdy, d Kowhai Hills 448 by Ballet of Totaranui.
- 1284 BULGARY PASTORAL CO., BULGARY V29 (V29), c 24/8/76, s Bulgary Seaman, d Bulgary Minnie by Bulgary Imperial.
- 1285 AHERN, J. J., ARRAN DOON CLOVER V5 (i.i.u.) (V5), c 26/8/76, s Bruce 588 of Puketutu (N.Z.), d Puketutu V653 (Imp. N.Z.) by Katty of Tarangower (N.Z.).
- 1286 COLLINS, J. & P., MERRIGRANGE VIOLET V65 (V65), c 26/8/76, s Merrigrange Director 3rd, d Merrigrange Violet 2nd by Victoree Abaridy 158th.
- 1287 JOHNSTON, R. R. & M. A., BROOKFIELD PARK VARELLE V4 (V4), c 27/8/76, s Brookfield Park Neptune, d Victoree Varelle 8th by Victoree Abaridy 152nd.
- 1288 BARWIDGEE ANGUS STUD, BARWIDGEE MUR V80 (V80), c 2/9/76, s Barwidgee Statesman, d Barwidgee Mur R98 by Tulagi MacGregor 74th.
- 1289 KERR, MRS. L., TIBOOBURRA KUNA 88589 (V26), c 7/9/76, s Tibooburra 152, d Tibooburra Akuna by Carisbrook Firebrace.
- 1290 BARWIDGEE ANGUS STUD, BARWIDGEE ISDEN V83 (V83), c 8/9/76, s Barwidgee Request R104, d Barwidgee Isden S26 by Barwidgee Potter.

ANGUS

- 1291 MOUNSEY, W. H. & H. E., & SON, RUSLO VANILLA V83 (V83), c 8/9/76, s Hazeldean Nasution, d Ruslo Vanilla 8th by Forest Hill Evilorus.
- 1292 REED, N. L. & E. J., BELLEROY VIHILL (V53), c 14/9/76, s Merrigrange Abaridy T14, d Kowhai Hills 454th.
- 1293 KERR, MRS. L., TIBOOBURRA ROWBELL 88590 (V31), c 23/9/76, s Glenelg Julian, d Glenelg Rowbell by Sutherland Darnley.

JUNIOR CHAMPION ANGUS HEIFER. — Society's Sash and Cash Prize of \$10, for best Angus Heifer in Classes 3326 to 3329.

RESERVE JUNIOR CHAMPION ANGUS HEIFER. — Society's Sash.

GRAND CHAMPION ANGUS COW OR HEIFER, any age. — Cash Prize of \$10 and Society's Sash. The Junior and Senior Champions shall compete for this award.

CLASS

3330 *DROPMORE TROPHY, value \$105, presented by the late R. C. N. CLARKE, will be awarded for SIRE'S PROGENY GROUP. Best three animals the progeny of one sire, both sexes to be represented. All animals to be owned by exhibitor and entered in the ordinary classes. Name of sire to be given on the entry form. The trophy to be won three times by the same exhibitor before becoming his permanent property. — Prizes: \$8, \$4, Card. Each annual winner of the Trophy will also receive a Rosette. Outright winners of two previous Dropmore Trophies presented by the late R. C. N. Clarke under the same conditions as the present trophy were: 1958, Estate of G. T. Reid; 1963, Allan H. Thompson. Annual winners of present Dropmore Trophy: 1964, A. S. & N. I. Boyd; 1965, A. S. & N. I. Boyd; 1966, Allan H. Thompson; 1967, A. M. Doherty Pty. Ltd.; 1968, A. M. Doherty Pty. Ltd.; 1969, J. E. & L. E. Dolman; 1970, H. Gordon Munro; 1971, V. A. Lyons Ltd.; 1972, Blake Bros.; 1973, R. N. & M. M. Stokes; 1974, Blake Bros.; 1975, R. R. & M. A. Johnston; 1976, Coomooroo Angus Stud.

- 1294 BARWIDGEE ANGUS STUD, Group by BARWIDGEE REQUEST.
- 1295 BARWIDGEE ANGUS STUD, Group by QUEST OF TE MANIA (Imp. N.Z.).
- 1296 BARWIDGEE ANGUS STUD, Group by SURRENDER OF TE MANIA (Imp. N.Z.).
- 1297 CHILDS, R. G., Group by CARISBROOK LOTHARIO.
- 1298 COLLINS, J. & P., Group by VICTOREE ABARIDY 158th.
- 1299 COLLINS, J. & P., Group by MERRIGRANGE ABARIDY 10th.
- 1300 COOMOOROO ANGUS STUD, Group by COMMOOROO Q-CRUSADER.
- 1301 DEPPELER, L. W., Group by BLACK MARK OF STRATHYRE (Imp. N.Z.).
- 1302 JOHNSTON, R. R. & M. A., Group by BROOKFIELD PARK NEPTUNE.
- 1303 KERR, MRS. L., Group by TIBOOBURRA 152.
- 1304 KUKAKUNGA PROPRIETORS, Group by BRUMARLEN QUEBEC.
- 1305 MOUNSEY, W. H. & H. E., & SON, Group by HAZELDEAN NASUTION.
- 1306 MOUNSEY, W. H. & H. E., & SON, Group by HILLBURN MO BILL.
- 1307 MOUNSEY, W. H. & H. E., & SON, Group by RUSLO RADIUS.
- 1308 NANKERVIS, K. J., Group by BRUMARLEN FLANKER.
- 1309 SHANAHAN, JOHN, Group by VICTOREE ARGUS 9th.
- 1310 STOKES, M. M. & ESTATE OF R. N., Group by CONNORVILLE LAD 4th.
- 1311 SUNDERMANN, D., Group by PRINCE 16th OF MANGAT-ORO (Imp. N.Z.).

3331 *TERINALLUM TROPHY, presented by L. G. NICHOLAS, ESQ., TERINALLUM PASTORAL CO. PTY. LTD., for the Best Bull and Heifer exhibited in Classes 3317 to 3319 and 3327 to 3329. NOT to be judged as a pair. — Prizes: \$8, \$4, Card.

The Trophy will be presented to the exhibitor who gains the award on three occasions, and will be held by the winner each year until within one month of the succeeding Royal Melbourne Show. The name of each winning exhibitor will be inscribed on the Trophy. Winners: 1955, L. J. and A. L. Graves; 1956, Hugh Middleton; 1957, John Jackson; 1958, Estate of G. T. Reid; 1959, John Jackson; 1960, John Troup; 1961, Allan H. Thompson; 1962, W. H. and M. M. Rhodin; 1963, John C. Wilson; 1964, A. S. & N. I. Boyd; 1965, Williams Victoree Farms Pty. Ltd.; 1966, Allan H. Thompson; 1967, M. C. Cameron; 1968, M. C. Cameron; 1969, Williams Victoree Farms Pty. Ltd.; 1970, E. W. & D. H. Moyle Pty. Ltd.; 1971, V. A. Lyons Ltd.; 1972, Blake Bros.; 1973, R. N. & M. M. Stokes; 1974, M. A. Johnston; 1976, Coomooroo Angus Stud.

- 1312 AHERN, J. J.
- 1313 BARWIDGEE ANGUS STUD.
- 1314 BULGARY PASTORAL CO.
- 1315 CAMERON, M. C.
- 1316 COLLINS, J. & P.
- 1317 COOMOOROO ANGUS STUD.
- 1318 COOMOOROO ANGUS STUD.
- 1319 DAVIS, T.
- 1320 JOHNSTON, J. L. & R.
- 1321 JOHNSTON, R. R. & M. A.
- 1322 KERR, MRS. L.
- 1323 KUKAKUNGA PROPRIETORS.
- 1324 MOUNSEY, W. H. & H. E., & SON.
- 1325 SHANAHAN, JOHN.
- 1326 STOKES, M. M. & ESTATE OF R. N.
- 1327 SUNDERMANN, D.

MEDALS, presented by THE ANGUS SOCIETY OF AUSTRALIA, will be awarded as under:—

1. Junior Champion Bull.
 2. Junior Champion Heifer.
 3. Senior Champion Bull.
 4. Senior Champion Cow or Heifer.
 5. Herdsman attending the Grand Champion Bull.
 6. Herdsman attending the Grand Champion Cow or Heifer.
- The Herdsman to be nominated by the owner of each Champion.

BEST MAINTAINED ANGUS TEAM. — First, \$14; Second, \$10; Third, \$4; presented by ANGUS SOCIETY OF AUSTRALIA (VICTORIAN COMMITTEE). Judging will take place daily from the opening day of the Show until the following Thursday, under the same scale of points as for the Inter-Breeds Competition. There is no entry fee and all Angus Exhibitors' Teams will automatically compete for the prizes.

THE JOHN C. WILSON MEMORIAL TROPHY and Society's Special Sash for the most successful exhibitor in the Angus Section. Three points will be allotted for a first prize in each numbered class and in the Fat Cattle Section Pure-bred classes, two points for a second prize and one point for a third prize. In addition two points will be allotted for Grand Champion, three for Senior and Junior Champions and two for Reserve Senior and Reserve Junior Champion. In the event of two or more exhibitors securing an equal number of points the exhibitor gaining the greatest number of first prizes shall be the winner. The name of the winning exhibitor will be recorded on an HONOUR BOARD presented by the ANGUS SOCIETY OF AUSTRALIA (VICTORIAN COMMITTEE) and displayed in the No. 5 Cattle Pavilion. The Annual Winner will also receive a TROPHY valued at \$20 presented by the ANGUS SOCIETY OF AUSTRALIA (VICTORIAN COMMITTEE).

ANGUS—DEVONS—SANTA GERTRUDIS

BEEF CATTLE HERDSMEN'S COMPETITION. — Shell Medallions and special prizes for Herdsmen who best prepare and parade stock for the Show Ring. For full particulars and conditions of entry see end of Section 46.

N.B.—For particulars of entry in Steer Classes, etc., see Fat Cattle, Section 28.

Section 34 — Devons

Judge: D. H. WHITE, Esq., Havilah North,
T.P.O. No. 6 West, N.S.W. 2744.

Stewards: G. P. H. WILSON, Esq.

A. GIBSON, Esq.

P. T. B. KELYNACK, Esq.

T. MITCHELL, Esq.

T. D. HOBAN, Esq.

MARGARET McDONNELL

Exhibitors are advised that, in addition to reading the following conditions, they should carefully peruse the conditions of entry and exhibition which precede the first Cattle Section.

An exhibitor may enter up to four animals in any one Class, of which only two may be shown.

Judging will be in catalogue order on Thursday, 15th September, 1977, following Charolais but not before 1.30 p.m., unless otherwise advised.

All bulls, irrespective of age, must be registered in an approved Devon Herd Book. All females not of age for registration must be the progeny of registered sires and dams and duly recorded in the Calf Register of the Devon Breeders' Society of Australia. For particulars of registration in the Devon Herd Book of Australia, apply to the Secretary, Devon Breeders' Society of Australia, Show Grounds, Driver Ave., Paddington 2021.

Entry fee, \$12; R.A.S. of V. Members, \$6.

PRIZE MONEY

Unless otherwise stated the prizes in each Class are:—
First, \$10; Second, \$4; Third, \$2.

CLASS

3411 BULL, born on or between 1st October, 1973, and 30th September, 1975 (over 2 and not over 4 years).

N.O.A. NO ENTRY

3412 BULL, born on or between 1st October, 1975, and 30th September, 1976 (over 12 months and not over 2 years).

1-1328 GARDNER, C. R. & MRS. U. A., CARRIPOOK FORREST 2nd 5582 (A3), c 14/3/76, s Knutsford Forrest 21st, d Knutsford Ruby 10th by Knutsford Overseer 76.

1329 LINDUM PARK DEVON STUD, TONDARA FORRESTER 24th 5722 (685), c 6/8/76, s Knutsford Forrest 20th, d Tondara Juliet 4th by Tondara Woody.

N.O.A.

CHAMPION DEVON BULL. — Cash Prize of \$10 and Society's Sash.

3413 COW OR HEIFER, born on or between 1st October, 1972, and 30th September, 1975 (over 2 and not over 5 years).

1-1330 GARDNER, C. R. & MRS. U. A., CARRIPOOK JEWEL 15632 (6), c 11/6/75, s Knutsford Forrest 21st, d Knutsford Jewel 3rd by Knutsford Overseer 70.

N.O.A.

3414 HEIFER, born on or between 1st October, 1975, and 30th September, 1976 (over 12 months and not over 2 years).

1331 LINDUM PARK DEVON STUD, LINDUM PARK BRASSY 16348 (043), c 2/10/75, s Ban Ban Disney, d Havilah Brassy 612 by Havilah Passport 50th.

1332 LINDUM PARK DEVON STUD, LINDUM PARK KAREN 10th 17332 (053), c 20/3/76, s Tondara Servant 20th, d Tondara No. 45.

N.O.A.

CHAMPION DEVON COW OR HEIFER. — Society's Sash and Cash Prize of \$10, presented by **STEER ENGINEERING PTY. LTD., 218 GRANGE ROAD, FAIRFIELD.**

BEST MAINTAINED DEVON TEAM. — Special Prize \$10; presented by the **DEVON BREEDERS' SOCIETY OF AUSTRALIA.** Judging will take place daily from the opening day of the Show until the following Thursday, under the same scale of points as for the Inter-Breeds Competition. There is no entry fee and all Devon Exhibitors' Teams will automatically compete for the prize.

MOST SUCCESSFUL EXHIBITOR. — A Special Sash will be awarded to the most successful exhibitor in the Devon Section. Three points will be allotted for a first prize in each numbered class and in the Fat Cattle Section Pure-bred classes, two points for a second prize and one point for a third prize. In addition three points will be allotted for Champion. In the event of two or more exhibitors securing an equal number of points the exhibitor gaining the greatest number of first prizes shall be the winner.

BEEF CATTLE HERDSMEN'S COMPETITION. — Shell Medallions and special prizes for Herdsmen who best prepare and parade stock for the Show Ring. For full particulars and conditions of entry see end of Section 46.

N.B.—For particulars of entry in Steer Classes, etc., see Fat Cattle Section 28.

Section 35 — Santa Gertrudis

Judge: A. M. MOORE, Esq., Orleans Farm,
P.O. Box 528, Esperance, W.A. 6450.

Stewards: W. R. R. BEGGS, Esq.

G. R. FINK, Esq.

ROBERT WEBSTER, Esq.

DONALD CALVERT, Esq.

H. McDONNELL, Esq.

Exhibitors are advised that, in addition to reading the following conditions, they should carefully peruse the conditions of entry and exhibition which precede the first Cattle Section.

An exhibitor may enter up to four animals in any one Class, of which only two may be shown.

Judging will be in catalogue order on Thursday, 15th September, 1977, commencing at 11.00 a.m. unless otherwise advised.

All adult animals entered in this Section must be registered in an approved Santa Gertrudis Herd Book. Animals not of age for adult registration must be the progeny of registered parents and duly recorded in the Calf Register. For particulars of registration in the Santa Gertrudis Herd Book of Australia, apply to the Secretary, Santa Gertrudis Breeders' (Australia) Association, Box 1500, G.P.O., Sydney 2001.

Entry fee, \$12; R.A.S. of V. Members, \$6.

PRIZE MONEY

Unless otherwise stated the prizes in each Class are:—
First, \$10; Second, \$4; Third, \$2.

SANTA GERTRUDIS

CLASS

3511 BULL, born on or between 1st October, 1973, and 31st March, 1975 (over 2½ and not over 4 years).

1-1333 BOONGARRY STUD, GOONOO VICOUNT (P) 43359 (3/G4), c 1/7/74, s King Ranch Sabre, d Goonoo Priscilla by Goonoo Javelin (P).

2-1334 HENDERSON, B. J., SHERGLEN GRANDEE 50781 (93), c 12/10/74, s King Ranch K179, d Sherglen Angela 1st by Cumberland Duke.

3512 BULL, born on or between 1st April, 1975, and 30th September, 1975 (over 2 and not over 2½ years).

1335 KELLOCK PARTNERSHIP, MAGNO BOVIS CZAR 15 50519 (15), c 21/4/75, s Gylanda 159, d Eidsvold Station 73B by Multiple.

3-1336 CLARKE, SIR RUPERT, BOLINDA KANSAS 51751 (K025), c 20/7/75, s King Ranch Paragon, d Bolinda F50 by Bolinda Caballero.

1-1337 VISE, R. B., KULOOMBA NAVARONE 50660 (25), c 29/7/75, s Barbara Plains Dime, d Kuloombaz by Bolinda Alpha 38.

2-1338 HARDIGREEN PARK SANTA GERTRUDIS STUD, HARDIGREEN PARK DARNLEY 51686 (85), c 9/9/75, s Widden 207, d Hardigreen Park Bridgette by Cumberland Hunter.

3513 BULL, born on or between 1st October, 1975, and 31st March, 1976 (over 18 months and not over 2 years).

1339 CLARKE, SIR RUPERT, BOLINDA KUDOS 51752 (K57), c 7/10/75, s King Ranch Telemachus, d Bolinda G100 by Bolinda Diego.

1340 BOONGARRY STUD, BOONGARRY I8 (A.1.) (18), c 12/10/75, s Swan Hill 41L, d Boongarry 59 by Kram E143.

1-1341 CLARKE, SIR RUPERT, BOLINDA KONRAD (K111), c 13/10/75, s King Ranch Kman, d Bolinda 52G by Kram Khan F63.

2-1342 HENDERSON, B. J., TINTAGEL DUDLEY 2997 (71), c 13/10/75, s Cumberland Lennox, d Gylanda 788 by Multiple.

3-1343 HARDIGREEN PARK SANTA GERTRUDIS STUD, HARDIGREEN PARK DARGIE 51685 (103), c 18/10/75, s Lilydale Elias, d Kalinga Lucette by Yarrowonga Demonstrator.

1344 HARDIGREEN PARK SANTA GERTRUDIS STUD, HARDIGREEN PARK EVEREST (116), c 13/2/76, s Widden 207, d Goonoo Rebecca 2nd by Goonoo Lothario.

3514 BULL, born on or between 1st April, 1976, and 30th September, 1976 (over 12 and not over 18 months).

1-1345 CLARKE, SIR RUPERT, BOLINDA LEGION 4877 (L49), c 1/7/76, s King Ranch W163, d Bolinda G130 by King Ranch Paragon.

1346 HENDERSON, B. J., TINTAGEL ENOCH 108 (108), c 1/7/76, s Cumberland Lennox, d Hy View 54 by Bolinda 45.

2-1347 JAEMGEE STUD, JAEMGEE DAVID (151), c 2/7/76, s Bolinda Glint, d Jaemgee 3 by Strathmore T89.

3-1348 ANDERSON, N. F. & B. A., WAIGANI DUKE (D102), c 30/7/76, s Rosevale Emperor 270, d Jingella Dolores by Kram Kilo F103.

1349 CLARKE, SIR RUPERT, BOLINDA LUCKY (L27), c 21/8/76, s King Ranch Sorrento, d Bolinda 190 by King Ranch Jove.

1350 VISE, R. B., KULOOMBA HUSTLER 4255 (38), c 15/9/76, s Barbara Plains Dime, d Kuloombaz by Bolinda Alpha 38.

1351 SAINT, N. J. & K. S., FLORANDO GARY (70), c 29/9/76, s Bolinda Glomar, d Florando 8 by King Ranch Paramount.

CHAMPION SANTA GERTRUDIS BULL. — Society's Sash and \$50 Trophy, presented by **THE SANTA GERTRUDIS SOUTHERN BREEDERS' ADVISORY GROUP.**

RESERVE CHAMPION SANTA GERTRUDIS BULL. — Society's Sash and \$50 Trophy, presented by **KARENZA GRAZING CO., 737 Pemburton Street, Albury, N.S.W.**

3515 COW OR HEIFER, born on or between 1st October, 1972, and 31st March, 1975 (over 2½ and not over 5 years).

2-1352 HARDIGREEN PARK SANTA GERTRUDIS STUD, HARDIGREEN PARK BIANCA 41632 (18), c 21/6/73, s Cumberland Fabian, d Lilydale Atalanta by Kram D165.

3-1353 CLARKE, SIR RUPERT, BOLINDA HEIDI 45042 (H18), c 4/10/73, s King Ranch Sorrento, d Bolinda 139.

1354 SAINT, N. J. & K. S., FLORANDO ELIZABETH 45298 (47), c 27/10/74, s Widden Grafton, d Elgee 588 by Kram Kilo F103.

1-1355 HENDERSON, B. J., SHERGLEN GINA 46320 (68), c 14/12/74, s King Ranch Radar, d Eidsvold Station 162 by Eidsvold Station Don Geraldo.

1356 HARDIGREEN PARK SANTA GERTRUDIS STUD, HARDIGREEN PARK DUCHESS 51692 (67), c 29/1/75, s Widden 207, d Lilydale Elsa by Cumberland Fabian.

CLASS

3516 HEIFER, born on or between 1st April, 1975, and 30th September, 1975 (over 2 and not over 2½ years).

1-1357 CLARKE, SIR RUPERT, BOLINDA JANITA 50840 (J118), c 15/4/75, s Sherwood Investor, d Bolinda G174 by Bolinda Diego.

1-1358 HENDERSON, B. J., TINTAGEL DEBORAH 50785 (62), c 8/5/75, s Cumberland Lennox, d Hy View 74 by Bolinda 45.

1-1359 KELLOCK PARTNERSHIP, MAGNO BOVIS MABEL 17 50520 (17), c 21/6/75, s Kram F103, d Ameroo Mabel by KRT Emperor 131 (Imp.).

1360 SAINT, N. J. & K. S., FLORANDO FELICIA 50331 (55), c 29/6/75, s Elgee Evelyn, d Elgee Felicity by Kram Kilo F103.

3517 HEIFER, born on or between 1st October, 1975, and 31st March, 1976 (over 18 months and not over 2 years).

1-1361 BOONGARRY STUD, BOONGARRY I2 (A.1.) (12), c 10/10/75, s Swan Hill 41L, d Boongarry 12th by Goonoo Emblem.

1-1362 BOONGARRY STUD, BOONGARRY I6 (A.1.) (16), c 11/10/75, s Swan Hill 41L, d Pioneer 100 by Cumberland Answer.

1-1363 HARDIGREEN PARK SANTA GERTRUDIS STUD, HARDIGREEN PARK DISA 51690 (104), c 11/10/75, s Lilydale Elias, d Widden 113 by Kram J11.

1364 ANDERSON, N. F. & B. A., WAIGANI BARBARA (D3), c 6/1/76, s Rosevale Emperor 270, d Waigani C9 by King Ranch N95.

3518 HEIFER, born on or between 1st April, 1976, and 30th September, 1976 (over 12 and not over 18 months).

1-1365 CLARKE, SIR RUPERT, BOLINDA FIONA K152 (K152), c 14/4/76, s King Ranch Orpheus, d Bolinda Fiona F8 by King Ranch Paragon.

1366 HENDERSON, B. J., TINTAGEL EUNICE 113 (113), c 15/6/76, s Cumberland Lennox, d Sherglen Frederica by King Ranch K179.

1367 HENDERSON, B. J., TINTAGEL ELSA 106 (106), c 24/6/76, s Cumberland Kandos, d Gylanda Z12 by Multiple.

1368 SAINT, N. J. & K. S., FLORANDO GAIL (66), c 3/7/76, s Widden Grafton, d Florando 3rd by Kram J11.

1-1369 BULTARRA CATTLE CO., BULTARRA ANITA (42), c 18/7/76, s Sherwood Image, d Comet 8 by Kram 19F.

1370 KELLOCK PARTNERSHIP, MAGNO BOVIS HEIDI (28), c 23/7/76, s Eidsvold Station Holdings 295, d Eidsvold Station 77H by Multiple.

1371 HENDERSON, B. J., TINTAGEL ELISSA (122), c 8/8/76, s Cumberland Lennox, d Widden 29 by Goonoo Lothario.

1-1372 CLARKE, SIR RUPERT, BOLINDA LEONEE (L24), c 19/8/76, s King Ranch Sorrento, d Bolinda 235 by Kram E221.

1373 SAINT, N. J. & K. S., FLORANDO GENEVIEVE (68), c 9/9/76, s Bolinda Glomar, d Elgee Felicity by Kram Kilo F103.

1374 KELLOCK PARTNERSHIP, MAGNO BOVIS HEATHER (31), c 22/9/76, s Eidsvold Station Holdings 295, d Eidsvold Station 73B by Multiple.

CHAMPION SANTA GERTRUDIS COW OR HEIFER. — Society's Sash and \$50 TROPHY, presented by **LADY CLARKE, Bolinda Vale, Clarkfield, Vic.**

RESERVE CHAMPION SANTA GERTRUDIS COW OR HEIFER. — Society's Sash and \$50 Trophy, presented by **Messrs. J. N. & P. A. RICHARDSON, Nerrin Nerrin, Streatham, Vic.**

3519 *GROUP PRIZE: Best three animals bred by exhibitor. Both sexes to be represented and competition limited to animals exhibited in the ordinary Classes. — Prizes: \$8, \$4, Card. A

SANTA GERTRUDIS—GALLOWAYS

TROPHY, value \$50, presented by **SIR RUPERT W. J. CLARKE, Bart., M.A., M.B.E.**, Bolinda Vale, Clarkefield, Vic., will also be awarded to the winner of this Class.

- 1-1375 CLARKE, SIR RUPERT.
 1376 HARDIGREEN PARK SANTA GERTRUDIS STUD.
 3-1377 HENDERSON, B. J.
 1378 KELLOCK PARTNERSHIP.

BEST MAINTAINED SANTA GERTRUDIS TEAM.

— **Special Prize, \$50**, presented by **THE SANTA GERTRUDIS BREEDERS' (AUSTRALIA) ASSOCIATION**. Judging will take place daily from the opening day of the Show until the following Thursday under the same scale of points as for the Inter-Breeds Competition. There is no entry fee and Exhibitors' Teams will automatically compete for the prize.

MOST SUCCESSFUL EXHIBITOR. — A Special Sash will be awarded to the most successful exhibitor in the Santa Gertrudis Section. Three points will be allotted for a first prize in each numbered class and in the Fat Cattle Section Pure-bred classes, two points for a second prize and one point for a third prize. In addition three points will be allotted for Champion and two for Reserve Champion. In the event of two or more exhibitors securing an equal number of points the exhibitor gaining the greatest number of first prizes shall be the winner.

BEEF CATTLE HERDSMEN'S COMPETITION. — Shell Medallion and special prizes for Herdsmen who best prepare and parade stock for the Show Ring. For full particulars and conditions of entry see end of Section 46.

N.B.—For particulars of entry in Steer Classes, etc., see Fat Cattle Section 28.

Section 36 — Galloways CENTENARY SHOW

Judge: **R. WILSON, Esq.**,
P.O. Box 47259, Nairobi, Kenya.

Stewards: **G. POGUE, Esq.**
G. KIDD, Esq.
H. J. CUNNINGTON, Esq.
K. KEITH, Esq.
G. R. STARRITT O.B.E.
B. NAYLOR Esq.

Exhibitors are advised that, in addition to reading the following conditions, they should carefully peruse the conditions of entry and exhibition which precede the first Cattle Section.

An exhibitor may enter up to four animals in any one Class, of which only two may be shown.

Judging will be in catalogue order on Thursday, 15th September, 1977, commencing at 9.00 a.m. unless otherwise advised.

All adult animals entered in this Section must be registered in an approved Galloway Herd Book. For particulars of registration in the Galloway Herd Book of Australia, apply to the Secretary, Galloway Cattle Society of Australia, Royal Show Grounds, Epsom Road, Ascot Vale 3032.

THE GALLOWAY BEEF CATTLE SOCIETY OF AUSTRALIA has donated \$20 to wards the prize money in this Section.

Entry fee, \$12; R.A.S. of V. Members, \$6.

PRIZE MONEY

Unless otherwise stated the prizes in each Class are:—
First, \$10; Second, \$4; Third, \$2.

CLASS**3611 BULL, born on or between 1st October, 1973, and 31st March, 1975 (over 2½ and not over 4 years).**

- 1379 ALLEN, E. C., & SONS, HILLSMEADE CONRAD 756 (42), c 7/11/73, s Bukalong Brutus, d Hillsmeade Annette by Amberley Park Laramie.
 3-1380 MEWTON, J. B. & M. S., GLENKELSO OLIVER 836 (63), c 15/4/74, s Oliver of Fork Farm (Imp. N.Z.), d Big Tinderry Moira by Big Tinderry Geordie.
 1381 MEWTON, J. B. & M. S., GLENKELSO ALEXANDER 837 (71), c 27/5/74, s Alexander of Canaan Downs (Imp. N.Z.), d Hannah of Blairich (Imp. N.Z.) by Eskdale Gateside.
 1382 COCK, HAINSWORTH T., AMBERLEY PARK JULES 853 (369), c 29/6/74, s Wirralpa Lachlan, d Jaunty of Fork Farm (Imp. N.Z.) by Nap of Merrick.
 1383 GREENLAND, B. J. & H. E., INGLEBRAE BRUT 846 (13), c 25/10/74, s Adam of Canaan Downs (Imp. N.Z.), d Sunrich Judith by Eskdale Dumfries.
 1-1384 COCK, HAINSWORTH T., AMBERLEY PARK IMPACT 912 (4 oz) C1/12/74, s Amberley Park Justin, d Iolanthe of Fork Farm (Imp. N.Z.) by Nap of Merrick.
 2-1385 ALLEN, E. C., & SONS, HILLSMEADE EARL 966 (75), c 24/1/75, s Adam of Canaan Downs (Imp. N.Z.), d Hillsmeade Anna by Amberley Park Laramie.
 1386 SMITH, N. P. & F., MIDFERN CAMERON 904 (26), c 16/2/75, s Amberley Park Lee, d Wyndringham Lulu by Big Tinderry Laredo.
 1387 GRIMSHAW, N. C. & D. E., MIDFERN CENTURY 994 (30), c 16/3/75, s Amberley Park Lee, d Swatchfield Peace by Bukalong Apex.

3612 BULL, born on or between 1st April, 1975, and 30th June, 1975 (over 2 years 3 months and not over 2½ years).

- 1-1388 COCK, HAINSWORTH T., AMBERLEY PARK FELIX 1026 (422), c 9/6/75, s Amberley Park Justin, d Amberley Park Faith by Orbiter of Fork Farm.
 2-1389 MEWTON, J. B. & M. S., GLENKELSO HAINES 1070 (102), c 22/6/75, s Oliver of Fork Farm (Imp. N.Z.), d Swatchfield Matilda by Swatchfield Jasper.
 1390 COCK, HAINSWORTH T., AMBERLEY PARK PAGE 1027 (424), c 27/6/75, s Wirralpa Kurrajong, d Amberley Park Pandora by Loyalist of Fork Farm (Imp. N.Z.).

3613 BULL, born on or between 1st July, 1975, and 30th September, 1975 (over 2 and not over 2 years 3 months).

- 3-1391 MEWTON, J. B. & M. S., GLENKELSO HARLEY 1069 (108), c 12/7/75, s Oliver of Fork Farm (Imp. N.Z.), d Kate of Lynton Downs (Imp. N.Z.) by Dougal of Blairich.
 2-1392 COCK, HAINSWORTH T., AMBERLEY PARK LAZARUS 1037 (456), c 27/8/75, s Amberley Park Esquire, d Amberley Park Liza by Loyalist of Fork Farm (Imp. N.Z.).
 1-1393 AVALANCHE GALLOWAYS, AVALANCHE BUCKSKIN DICTATOR 1103 (84), c 27/9/75, s Buster of Flaxburn (Imp. N.Z.), d Swatchfield Union by Big Tinderry Kilmarnock.

3614 BULL, born on or between 1st October, 1975, and 30th November, 1975 (over 22 months and not over 2 years).

- 1394 AVALANCHE GALLOWAYS, AVALANCHE BUCKSKIN DISRAELI 1102 (90), c 4/10/75, s Buster of Flaxburn (Imp. N.Z.), d Swatchfield Taunt by Swatchfield Quentin.
 1395 COCK, HAINSWORTH T., AMBERLEY PARK HAMISH 1060 (477), c 12/10/75, s Amberley Park Esquire, d Hyacinth of Fork Farm (Imp. N.Z.) by Nap of Merrick.
 2-1396 MEWTON, J. B. & M. S., GLENKELSO HERCULES 1018 (121), c 13/10/75, s Oliver of Fork Farm (Imp. N.Z.), d Adele of Canaan Downs (Imp. N.Z.) by Buster of Thornhill.
 1397 COCK, HAINSWORTH T., AMBERLEY PARK HENRY 1059 (483), c 18/10/75, s Amberley Park Esquire, d Hazel of Fork Farm (Imp. N.Z.) by Nap of Merrick.
 1398 SMITH, N. P. & F., AMBERLEY PARK MATHEW (A.I.) 1110 (485), c 20/10/75, s Repute of Castle Milk, d Amberley Park Miranda by Fork Farm Midas.

GALLOWAYS

CLASS

3615 BULL, born on or between 1st December, 1975, and 31st January, 1976 (over 20 and not over 22 months).

- 3-1399 COCK, HAINSWORTH T., AMBERLEY PARK HUNTSMAN (A.I.) 1061 (503), c 16/12/75, s Repute of Castle Milk, d Amberley Park Hayley by Wirralpa Lachlan.
- 1-1400 AVALANCHE GALLOWAYS, AVALANCHE BUCKSKIN DURANGO (A.I.) 1150 (109), c 8/1/76, s Sundance Kid of Glenturk, d Elva of Tempello (Imp. N.Z.) by Grange Patrician.
- 2-1401 ALLEN, E. C., & SONS, HILLSMEADE CRAIG 3rd 1024 (105), c 15/1/76, s Hillsmeade Craig, d Lawton Meg 9th (Imp. N.Z.) by Lawton Grange Charityson.

SENIOR CHAMPION GALLOWAY BULL. — Society's Sash and Trophy, presented by **AMPOL PETROLEUM LTD.**, for the best Galloway Bull in Classes 3611 to 3615.

RESERVE SENIOR CHAMPION GALLOWAY BULL. —

Society's Sash and Trophy valued at \$25, presented by **C.C. STOCKFOODS, DANDENONG, VIC.**

3616 BULL, born on or between 1st February, 1976, and 31st March, 1976 (over 18 and not over 20 months).

- 1-1402 COCK, HAINSWORTH T., AMBERLEY PARK NATHANIEL 1141 (506), c 16/2/76, s Wirralpa Kurrajong, d Amberley Park Nicole by Midas of Fork Farm (Imp. N.Z.).

3617 BULL, born on or between 1st April, 1976, and 31st May, 1976 (over 16 and not over 18 months).

- 1403 ALLEN, E. C., & SONS, HILLSMEADE CRAIG 4th 1169 (106), c 2/4/76, s Hillsmeade Craig, d Fanny of Lynton Downs (Imp. N.Z.) by Helmsman of Fork Farm.
- 1-1404 AVALANCHE GALLOWAYS, AVALANCHE BUCKSKIN LITTLE DUDE 1148 (113), c 18/4/76, s Sundance Kid of Glenturk, d Hermoine 59th of Massey (Imp. N.Z.) by Lawton Perfect 48th.
- 3-1405 CULLEN, P. A. & E. E., HAWKSHEAD VICTOR (A.I.) 1156 (V2), c 23/4/76, s Sundance Kid of Glenturk, d Lawton Meg 5th (Imp. N.Z.) by Lawton Perfect Lad 9th.
- 1406 COCK, HAINSWORTH T., AMBERLEY PARK IDEAL 1140 (516), c 1/5/76, s Amberley Park Justin, d Amberley Park Infatuate by Wirralpa Lachlan.
- 2-1407 PETERS, D. C., GLASCAR BENJAMIN 1083 (2), c 26/5/76, s Glascar Adam, d Amberley Park Carrie by Wirralpa Kurrajong.

3618 BULL, born on or between 1st June, 1976, and 31st July, 1976 (over 14 and not over 16 months).

- 2-1408 CULLEN, P. A. & E. E., HAWKSHEAD VINCENT 1153 (V5), c 20/6/76, s Buster of Flaxburn (Imp. N.Z.), d Hermione 76th of Massey (Imp. N.Z.) by Lawton Perfect 48th.
- 1409 GRIMSHAW, N. C. & D. E., MIDFERN DISRAELI 1078 (74), c 16/7/76, s Midfern Aristotle, d Midfern Audry by Wirralpa Neil.
- 1-1410 GRIMSHAW, N. C. & D. E., MIDFERN DOMONIC 1084 (75), c 17/7/76, s Amberley Park Lee, d Wyndringham Jill by Big Tinderry Laredo.

3619 BULL, born on or between 1st August, 1976, and 30th September, 1976 (over 12 and not over 14 months).

- 3-1411 ALLEN, E. C., & SONS, HILLSMEADE DICE 1163 (113), c 4/8/76, s Blairgowrie Dice, d Hillsmeade Crystal by Alexander of Canaan Downs.
- 1-1412 AVALANCHE GALLOWAYS, AVALANCHE BUCKSKIN EARTHQUAKE 1168 (160), c 21/8/76, s Buster of Flaxburn (Imp. N.Z.), d Highland Lass of Blairich (Imp. N.Z.) by Eskdale Gateside.
- 1413 MEWTON, J. B. & M. S., GLENKELSO IAN (146), c 28/8/76, s Universe of Merrick (Imp. N.Z.), d Big Tinderry Moira by Big Tinderry Geordie.
- 2-1414 COCK, HAINSWORTH T., AMBERLEY PARK NOVAK 1167 (528), c 1/9/76, s Amberley Park Repute, d Wirralpa Natalie by Wirralpa Esquire.
- 1415 MEWTON, J. B. & M. S., GLENKELSO ISAAC (148), c 1/9/76, s Universe of Merrick (Imp. N.Z.), d Kate of Lynton Downs (Imp. N.Z.) by Dougal of Blairich.
- 1416 WILLIAMS, R. D. & E. G., BEN CAIRN BENJAMIN 1165 (08), c 6/9/76, s Alexander of Canaan Downs (Imp. N.Z.), d Glenkelso Charity by Starvation Nob Goliath.
- 1417 MEWTON, J. B. & M. S., GLENKELSO IVAN (150), c 8/9/76, s Universe of Merrick (Imp. N.Z.), d Lawton Lissie 5th (Imp. N.Z.) by Lawton Grange Charityson.
- 1418 MEWTON, J. B. & M. S., GLENKELSO IRVIN (155), c 15/9/76, s Universe of Merrick (Imp. N.Z.), d Big Tinderry Jean by Big Tinderry Glasgow.

JUNIOR CHAMPION GALLOWAY BULL. — Society's Sash and Trophy, presented by **RAMSAY & TREGANOWAN LTD.**, for the best Galloway Bull in Classes 3616 to 3619.

RESERVE JUNIOR CHAMPION GALLOWAY BULL. — Society's Sash and Trophy, presented by **COOPER AUSTRALIA LTD.**

GRAND CHAMPION GALLOWAY BULL, any age. — Cash Prize of \$10 and Society's Sash. The Junior and Senior Champions shall compete for this award.

CLASS

3620 COW OR HEIFER, born on or between 1st October, 1972, and 31st March, 1975 (over 2½ and not over 5 years).

- 1419 GRIMSHAW, N. C. & D. E., ESKDALE KATE (A.I.) 1207 (114), c 2/10/72, s Plasgow Norseman, d Eskdale Gina by Starvation Nob Andrew.
- 1420 COCK, HAINSWORTH T., AMBERLEY PARK INTIMATE 1032 (252), c 28/10/72, s Midas of Fork Farm (Imp. N.Z.), d Amberley Park Isobel by Swatchfield Edward.
- 1421 COCK, HAINSWORTH T., AMBERLEY PARK NICOLE 1041 (257), c 3/11/72, s Midas of Fork Farm (Imp. N.Z.), d Wirralpa Natalie by Wirralpa Esquire.
- 1422 MEWTON, J. B. & M. S., GLENKELSO ERICA 989 (34), c 18/11/72, s Starvation Nob Goliath, d Big Tinderry Moira by Big Tinderry Geordie.
- 1423 ALLEN, E. C., & SONS, HILLSMEADE COLLEEN (A.I.) 1107 (26), c 27/3/73, s Plasgow Treble Chance, d Scorrabreck Ellen by Starvation Nob Andrew.
- 1-1424 ALLEN, E. C., & SONS, HILLSMEADE CYNTHIA (A.I.) 1370 (37), c 2/10/73, s Plasgow Treble Chance, d Hillsmeade Anna by Amberley Park Laramie.
- 1425 AVALANCHE GALLOWAYS, AVALANCHE BRANDY 1441 (26), c 18/10/73, s Gordon of Blairich (Imp. N.Z.), d Faith of Blairich (Imp.) by Jeffrey of Fork Farm.
- 3-1426 COCK, HAINSWORTH T., AMBERLEY PARK JEDDA 1366 (320), c 29/10/73, s Midas of Fork Farm (Imp. N.Z.), d Swatchfield Jolanda by Bukalong Charlie.
- 1427 GRIMSHAW, N. C. & D. E., ESKDALE LINETTE (A.I.) 1480 (124), c 30/10/73, s Plasgow Norseman, d Eskdale Eloise by Starvation Nob Andrew.
- 1428 PETERS, D. C., BARINA JOY (A.I.) 1407 (14), c 11/11/73, s Plasgow Treble Chance, d Blairgowrie Maryanne 2nd by Wirralpa Illustrious.
- 1429 SMITH, N. P. & F., MIDFERN BATTLESHIP 1387 (11), c 25/4/74, s Bally Clunin Norris, d Swatchfield Peace by Bukalong Apex.
- 1430 SOUTHERN AMBERLEY PASTORAL CO., AMBERLEY PARK JOLENTA (A.I.) 1499 (349), c 15/5/74, s Repute of Castle Milk, d Amberley Park Jane by Wirralpa Kurrajong.
- 1431 SMITH, N. P. & F., AMBERLEY PARK HILDEGARD 1553 (364), c 9/6/74, s Wirralpa Lachlan, d Amberley Park Harriet by Wirralpa Kurrajong.
- 1432 MEWTON, J. B. & M. S., GLENKELSO GINA 1532 (72), c 26/6/74, s Oliver of Fork Farm (Imp. N.Z.), d Swatchfield Matilda, d Swatchfield Jasper.
- 1433 SOUTHERN AMBERLEY PASTORAL CO., AMBERLEY PARK HEATHER 1624 (372), c 9/8/74, s Amberley Park Justin, d Harriet of Fork Farm (Imp. N.Z.) by Plasgow Sovereign.
- 1434 MEWTON, J. B. & M. S., GLENKELSO CONSTANCE 2nd 1525 (80), c 29/8/74, s Alexander of Canaan Downs (Imp. N.Z.), d Glenkelso Constance by Starvation Nob Goliath.
- 1435 COWARD, MRS. D. E., FELL FARMS FELICITY (A.I.) 1668 (7), c 9/9/74, s Repute of Castle Milk, d Wirralpa Sprite by Mark of Merrick (Imp. N.Z.).
- 1436 COCK, HAINSWORTH T., AMBERLEY PARK NYREEDA (A.I.) 1664 (404), c 30/12/74, s Repute of Castle Milk, d Wirralpa Natalie by Wirralpa Esquire.
- 1437 ALLEN, E. C., & SONS, HILLSMEADE MEG 1637 (76), c 5/2/75, s Hillsmeade Craig, d Lawton Meg 9th (Imp. N.Z.) by Lawton Grange Charityson.
- 2-1438 GRIMSHAW, N. C. & D. E., MIDFERN CAMILLA 1647 (24), c 10/2/75, s Amberley Park Lee, d Wyndringham Lavina by Big Tinderry Laredo.
- 1439 WILLOW WARE PTY. LTD., BENARTY CORONA 1769 (024), c 12/3/75, s Quartermaster of Fork Farm (Imp. N.Z.), d Lawton Perfect 61st (Imp. N.Z.) by Lawton Grange Charityson.

GALLOWAYS

CLASS

3621 HEIFER, born on or between 1st April, 1975, and 30th September, 1975 (over 2 and not over 2½ years).

- 1440 WILLIAMS, R. D. & E. G., BENARTY CAMILLE 1766 (042), c 4/4/75, s Aaron of Canaan Downs (Imp. N.Z.), d Iona of Lake Hills (Imp. N.Z.) by Joker of Merrick.
- 2-1441 ALLEN, E. C., & SONS, HILLSMEADE TANIA (A.I.) 1641 (80), c 21/4/75, s Plascow Treble Chance, d Swatchfield Tania by Swatchfield Quentin.
- 1442 ALLEN, E. C., & SONS, HILLSMEADE INGRID (A.I.) 1757 (85), c 2/5/75, s Plascow Treble Chance, d Swatchfield Ingrid by Swatchfield Edmund.
- 1-1443 COCK, HAINSWORTH T., AMBERLEY PARK INVERNESS 1793 (414), c 12/5/75n s Amberley Park Justin, d Amberley Park Infatuate by Wirralpa Lachlan.
- 1444 COCK, HAINSWORTH T., AMBERLEY PARK LIBBY 1794 (420), c 18/5/75, s Amberley Park Colin, d Amberley Park Lustre by Loyalist of Fork Farm (Imp. N.Z.).
- 1445 ALLEN, E. C., & SONS, HILLSMEADE FLEUR (A.I.) 1756 (86), c 26/5/75, s Plascow Treble Chance, d Scorrabreck Fleur by Starvation Nob Andrew.
- 1446 MEWTON, J. B. & M. S., GLENKELSO ERICA 2nd 1914 (100), c 3/6/75, s Oliver of Fork Farm (Imp. N.Z.), d Glenkelso Erica by Starvation Nob Goliath.
- 1447 PETERS, D. C., GLASCAR AMY (A.I.) 1779 (1), c 2/7/75, s Plascow Treble Chance, d Amberley Park Alana by Starvation Nob Dido.
- 3-1448 AVALANCHE GALLOWAYS, AVALANCHE BUCKSKIN DEMETER 1973 (82), c 18/9/75, s Buster of Flaxburn (Imp. N.Z.), d Lawton Perfect 89th (Imp. N.Z.) by Lawton Perfect Lad 57th.
- 1449 CULLEN, P. A. & E. E., HAWKSHEAD UNA 1988 (U1), c 20/9/75, s Buster of Flaxburn (Imp. N.Z.), d Lawton Perfect 87th (Imp. N.Z.) by Lawton Perfect Lad 57th.
- 1450 MEWTON, J. B. & M. S., GLENKELSO HANNAH 1909 (114), c 30/9/75, s Alexander of Canaan Downs (Imp. N.Z.), d Hannah of Blairich (Imp. N.Z.) by Eskdale Gateside.

3622 HEIFER, born on or between 1st October, 1975, and 30th November, 1975 (over 22 months and not over 2 years).

- 1451 AVALANCHE GALLOWAYS, AVALANCHE BUCKSKIN DARLING 1976 (85), c 2/10/75, s Buster of Flaxburn (Imp. N.Z.), d Mary 29th of Massey (Imp. N.Z.) by Lawton Perfect 48th.
- 1-1452 McBRIDE, MISS JULIE, HILLSMEADE AMY 2nd 1836 (93), c 4/10/75, s Hillsmeade Calvin, d Hillsmeade Amy by Amberley Park Laramie.
- 3-1453 AVALANCHE GALLOWAYS, AVALANCHE BUCKSKIN TABITHA 2nd 1977 (94), c 14/10/75, s Buster of Flaxburn (Imp. N.Z.), d Swatchfield Tabitha by Swatchfield Quentin.
- 1454 NEWTON, J. B. & M. S., GLENKELSO HOLLY 1908 (128), c 12/11/75, s Oliver of Fork Farm (Imp. N.Z.), d Big Tinderry Ina by Defiance of Tempello (Imp. N.Z.).
- 2-1455 COCK, HAINSWORTH T., AMBERLEY PARK LESLEY (A.I.) 1895 (496), s 13/11/75, s Repute of Castle Milk, d Dunlop Lass by Wirralpa Curly.

3623 HEIFER, born on or between 1st December, 1975 and 31st January, 1976 (over 20 and not over 22 months).

- 1-1456 ALLEN, E. C., & SONS, HILLSMEADE JEAN 1840 (103), c 3/12/75, s Amberley Park Laramie, d Paparoa Joan (Imp. N.Z.) by Paparoa Emperor.
- 2-1457 ALLEN, E. C., & SONS, HILLSMEADE ANDREA 2nd 1835 (104), c 18/12/75, s Blairgowrie Dice, d Andrea of Canaan Downs (Imp. N.Z.) by Buster of Thornhill.

SENIOR CHAMPION GALLOWAY COW OR HEIFER. —

Society's Sash and the H. E. KATER MEMORIAL TROPHY, presented by Mrs. R. L. ROFE, Brighton, Vic., for the Best Galloway Cow or Heifer in Classes 3620 to 3623.

RESERVE SENIOR CHAMPION GALLOWAY COW OR

HEIFER. — Society's Sash and Trophy valued at \$50, presented by A.C.I.-NYLEX PTY. LTD.

3624 HEIFER, born on or between 1st February, 1976, and 31st March, 1976 (over 18 and not over 20 months).

- 3-1458 CULLEN, P. A. & E. E., HAWKSHEAD VERA (A.I.) 2061 (V1), c 4/2/76, s Sundance Kid of Glenturk, d Hermione 61st of Massey (Imp. N.Z.) by Sheik of Massey.

- 1459 AVALANCHE GALLOWAYS, AVALANCHE BUCKSKIN DAISYMAE (A.I.) 2048 (111), c 7/2/76, s Sundance Kid of Glenturk, d Hermoine 60th of Massey (Imp. N.Z.) by Sheik of Massey.
- 1-1460 GRIMSHAW, N. C. & D. E., MIDFERN DANLEY 1946 (48), c 16/2/76, s Amberley Park Lee, d Hermione 63rd of Massey (Imp. N.Z.) by Unfurl of Massey.
Agent: Dalgetys.
- 1461 WILLOW WARE PTY. LTD., BENARTY DORA 2004 (057), c 10/3/76, s Quartermaster of Fork Farm (Imp. N.Z.), d Islay of Lake Hills (Imp. N.Z.) by Joker of Merrick.
- 2-1462 COCK, HAINSWORTH T., AMBERLEY PARK LIZ 2041 (510) c 26/3/76, s Wirralpa Kurrajong, d Amberley Park Lucy by Loyalist of Fork Farm (Imp. N.Z.).
- 1463 WILLOW WARE PTY. LTD., BENARTY DUCHESS 2006 (071), c 28/3/76, s Quartermaster of Fork Farm (Imp. N.Z.), d Lawton Charity 11th (Imp. N.Z.) by Lawton Perfect Lad 10th.

CLASS

3625 HEIFER, born on or between 1st April, 1976, and 31st May, 1976 (over 16 and not over 18 months).

- 1464 ALLEN, E. C., & SONS, HILLSMEADE ANNA 2nd 1837 (107), c 4/4/76, s Hillsmeade Calvin, d Hillsmeade Anna by Amberley Park Laramie.
- 1-1465 COCK, HAINSWORTH T., AMBERLEY PARK ENCHANTRESS 2039 (512), c 5/4/76, s Midas of Fork Farm (Imp. N.Z.), d Amberley Park Edele by Swatchfield Edward.
- 1-1466 COCK, HAINSWORTH T., AMBERLEY PARK NIKKI 2042 (515), c 25/4/76, s Amberley Park Leader, d Amberley Park Naarah by Wirralpa Lachlan.
- 3-1467 WILLOW WARE PTY. LTD., BENARTY DEBBIE 2002 (074), c 1/5/76, s Lawton Birkwood 21st (Imp. N.Z.), d Jan of Edgemere (Imp. N.Z.) by Gilchristland Champion (Imp. U.K.).

3626 HEIFER, born on or between 1st June, 1976, and 31st July, 1976 (over 14 and not over 16 months).

- 1-1468 COWARD, W. G., WIRRIALPA ZIRCON (665), c 15/7/76, s Amberley Park Justin, d Wirralpa Trend by Mark of Merrick (Imp. N.Z.).

3627 HEIFER born on or between 1st August, 1976, and 30th September, 1976 (over 12 and not over 14 months).

- 1-1469 COCK, HAINSWORTH T., AMBERLEY PARK HOLLY 2nd 2110 (523), c 3/8/76, s Amberley Park Nomad, d Amberley Park Holly by Oliver of Fork Farm.
- 3-1470 COWARD, W. G., WIRRIALPA ZODIAC (649), c 11/8/76, s Amberley Park Justin, d Wirralpa Queen Bee by Wirralpa Esquire.
- 1471 COWARD, W. G., WIRRIALPA ZITHER (655), c 21/8/76, s Amberley Park Justin, d Wirralpa Overcast by Wirralpa Esquire.
- 1472 MEWTON, J. B. & M. S., GLENKELSO ADA 4th (142), c 21/8/76, s Alexander of Canaan Downs (Imp. N.Z.), d Glenkelso Ada by Big Tinderry Geordie.
- 1473 MEWTON, J. B. & M. S., GLENKELSO FERN 2nd (144), c 22/8/76, s Universe of Merrick (Imp. N.Z.), d Glenkelso Fern by Dougal of Blairich.
- 1474 ALLEN, E. C., & SONS, HILLSMEADE ELEGANT 2114 (112), c 25/8/76, s Hillsmeade Craig, d Scorrabreck Elegant by Starvation Nob Andrew.
- 1475 WILLIAMS, R. D. & E. G., BEN CAIRN BERNICE 2132 (07), c 25/8/76, s Alexander of Canaan Downs (Imp. N.Z.), d Glenkelso Debra by Starvation Nob Goliath.
- 1476 WILLIAMS, R. D. & E. G., BENCAIRN BEAUTY 2133 (06), c 25/8/76, s Alexander of Canaan Downs, (Imp. N.Z.), d Glenkelso Eileen by Starvation Nob Goliath.
- 1477 COCK, HAINSWORTH T., AMBERLEY PARK JEDDA 2nd 2141 (529), c 1/9/76, s Amberley Park Jules, d Amberley Park Jedda by Midas of Fork Farm (Imp. N.Z.).
- 1478 MEWTON, J. B. & M. S., GLENKELSO BUNTY 4th (149), c 4/9/76, s Alexander of Canaan Downs (Imp. N.Z.), d Glenkelso Bundy by Starvation Nob Dido.
- 1-1479 MANN, W. R., GORONGA HILDA 1999 (10), c 24/9/76, s Hillsmeade Arthur, d Never Never Hilda by Eskdale Dumfries.
- 1480 AVALANCHE GALLOWAYS, AVALANCHE BUCKSKIN LITTLE EGYPT 2135 (128), c 27/9/76, s Buster of Flaxburn (Imp. N.Z.), d Swatchfield Union by Big Tinderry Kilmarnock.

JUNIOR CHAMPION GALLOWAY HEIFER. — Society's

Sash and TIGUVON TROPHY, presented by BAYER AUSTRALIA LTD., for the best Galloway Heifer in Classes 3624 to 3627.



the home of quality Meat



GUARANTEE

If ever a purchase of Safeway Meat fails to please for any reason whatsoever, just tell us. We will refund your money promptly, courteously. There's no need to return the meat.

AUSTRALIAN SAFEWAY STORES PTY. LTD. ARE PROUD TO BE SPONSORING THE GRAND CHAMPION PRIZE IN TRADE CATTLE (WEIGHT RANGE 135 — 172 kg)

NORTHCOTE
SUNSHINE
SPRINGVALE
CROYDON
THRIFT PARK
BENTLEIGH
MOONEE PONDS
DANDENONG
FRANKSTON
HEIDELBERG
COBURG
CAMBERWELL

OAKLEIGH
ELTHAM
ASHWOOD
NEWTOWN, GEELONG
PRESTON
MT. WAVERLEY
RINGWOOD
BELGRAVE
BALWYN
DONCASTER
MENTONE
WAVERLEY GARDENS

GLEN WAVERLEY
BORONIA
GREENSBOROUGH
MT. ELIZA
TOORAK
MIDDLE BRIGHTON
BALACLAVA
ST. KILDA
KEW
LALOR
BAYSWATER
GLADSTONE PARK

SEAFORD
BROADMEADOWS
FOREST HILL
MARIBYRNONG
GLENHUNTLY
MORNINGTON
TEMPLESTOWE
CHELSEA
HADFIELD
KARINGAL
HIGHTON



THE ROYAL AGRICULTURAL SOCIETY OF VICTORIA

ROYAL SHOW GROUNDS, EPSOM ROAD, ASCOT VALE, 3032

PRIVILEGES of MEMBERSHIP

EXTRACT FROM REVISED CONSTITUTION AND RULES

The privileges of a FULL MEMBER shall be:—

- (i) Free admission to the Society's Grounds, Members' grandstand and other grandstands surrounding the main arena for all functions conducted on the Showgrounds.
- (ii) The right to purchase up to two additional ladies' badges at the price fixed from time to time by the Council.
- (iii) The benefits of any reciprocal arrangement which the Society has with any kindred Society.
- (iv) Such reduced entry fees at shows or exhibitions conducted by the Society as the Council may from time to time determine upon.
- (v) The right to vote at general meetings of the Society subject to any rules herein contained which deal with the right to vote at meetings of the Society.

The privileges of an ASSOCIATE MEMBER shall be:—

- (i) Free admission to the Society's Grounds, Members' grandstand and other grandstands surrounding the main arena for all functions conducted on the Showgrounds.
- (ii) Such reduced entry fees at shows or exhibitions conducted by the Society as the Council may from time to time determine.
- (iii) If a firm, corporation, society, company or other body, then it shall have the right to pay more than one associate member's subscription in which event it shall be entitled to as many associate members' badges as subscriptions paid.

The privileges of a JUNIOR MEMBER shall be:—

- (i) Free admission to the Society's Grounds, Members' grandstand and other grandstands surrounding the main arena during shows or exhibitions conducted by the Society.

NOTE.—ASSOCIATE MEMBERSHIPS DO NOT CARRY ANY RECIPROCAL RIGHT WITH ANY SOCIETY.

RATES OF SUBSCRIPTION

Full Member (including one Ladies' Badge)	\$25.00 per annum
Ladies' Badge (purchasable only by Full and Life Members)	\$8.00 per annum
Associate Member	\$22.50 per annum
Junior Member (purchasable by children under 18 years of age on the first day of the year. Age to be certified in writing by parent or school teacher)	\$6.00 per annum

MEMBERS' BADGES MAY BE PURCHASED AT THE VICTORIAN GOVERNMENT TOURIST BUREAU, 272 COLLINS STREET, MELBOURNE, AND ALSO AT SHOW-TIME AT THE SHOW GROUNDS ENTRANCES NEAR THE HALL OF MANUFACTURES, LANG'S ROAD, Nos. 2 AND 3 GATES, LEONARD'S CRESCENT AND ON THE RAILWAY PLATFORM.

GALLOWAYS—MURRAY GREYS

RESERVE JUNIOR CHAMPION GALLOWAY HEIFER. — Society's Sash and Trophy presented by **DON MAYES TYRE SERVICE, BEACONSFIELD, VIC.**

GRAND CHAMPION GALLOWAY COW OR HEIFER, any age. — Society's Sash and Trophy presented by the **COMMONWEALTH BANKING CORPORATION.** The Junior and Senior Champions shall compete for this award.

CLASS

3628 *GROUP PRIZES: Best Three Head, both sexes to be represented and all owned by the exhibitor. Competition in this Class is limited to animals exhibited in the ordinary Classes. — Prizes: \$8, \$4, Card.

- 1481 ALLEN, E. C., & SONS.
- 3-1482 AVALANCHE GALLOWAYS.
- 1483 AVALANCHE GALLOWAYS.
- 1484 COCK, HAINSWORTH T.
- 1-1485 COCK, HAINSWORTH T.
- 1486 CULLEN, P. A. & E. E.
- 2-1487 GRIMSHAW, N. C. & D. E.
- 1488 MEWTON, J. B. & M. S.
- 1489 PETERS, D. C.
- 1490 SMITH, N. P. & F.

The KILLIN TROPHY, presented by **M. & L. SCOTT, EXETER, N.S.W.**, will be awarded to the winner of this class.

3629 *SIRE'S PROGENY GROUP: Best Three Head, the progeny of one sire, not necessarily owned by the exhibitor. Competition in this Class is limited to animals exhibited in the ordinary Classes. The name of the breeder of the progeny and the name of the sire must be stated on entry form. — Prizes: \$8, \$4, Card.

- 1491 ALLEN, E. C., & SONS, Group by HILLSMEADE CRAIG.
- 1-1492 ALLEN, E. C., & SONS, Group by PLASCOW TREBLE CHANCE.
- 1493 AVALANCHE GALLOWAYS, Group by BUSTER OF FLAXBURN (Imp. N.Z.).
- 1494 AVALANCHE GALLOWAYS, Group by SUNDANCE KID OF GLENTURK.
- 3-1495 COCK, HAINSWORTH T., Group by AMBERLEY PARK JUSTIN.
- 1496 COCK, HAINSWORTH T., Group by MIDAS OF FORK FARM (Imp. N.Z.).
- 1497 COCK, HAINSWORTH T., Group by REPUTE OF CASTLE MILK.
- 2-1498 GRIMSHAW, N. C. & D. E., Group by AMBERLEY PARK LEE.
- 1499 MEWTON, J. B. & M. S., Group by OLIVER OF FORK FARM (Imp. N.Z.).
- 1500 MEWTON, J. B. & M. S., Group by ALEXANDER OF CANAAN DOWNS (Imp. N.Z.).
- 1501 MEWTON, J. B. & M. S., Group by UNIVERSE OF MERRICK (Imp. N.Z.).

A Trophy presented by **ELDER SMITH GOLDSBROUGH MORT LTD. AND DALGETY AUSTRALIA LTD.** will be awarded to the winner of this class.

A Trophy presented by **STOCKMIN DISTRIBUTORS, MOORABBIN** will be awarded to the Best Novice Exhibitor in the Galloway Section who has not won a first prize at a Royal Melbourne Show.

BEST MAINTAINED GALLOWAY TEAM. — Special Prize, \$20, presented by THE GALLOWAY BEEF CATTLE SOCIETY OF AUSTRALIA. Judging will take place daily from the opening day of the Show until the following Thursday, under the same scale of points as for the Inter-Breeds Competition. There is no entry fee and Exhibitors' Teams will automatically compete for the prize.

MOST SUCCESSFUL EXHIBITOR. — A Special Sash will be awarded to the most successful exhibitor in the Galloway Section. Three points will be allotted for a first prize in

each numbered class and in the Fat Cattle Section Purebred classes, two points for a second prize and one point for a third prize. In addition three points will be allotted for Champion, and two for Reserve Champion. In the event of two or more exhibitors securing an equal number of points the exhibitor gaining the greatest number of first prizes shall be the winner.

T. HAINSWORTH COCK.
BEEF CATTLE HERDSMEN'S COMPETITION. — Shell Medallions and special prizes for Herdsmen who best prepare and parade stock for the Show Show Ring. For full particulars and conditions of entry see end of Section 46.

N.B.—For particulars of entry in Steer Classes, etc., see Fat Cattle Section 28.

Section 37 — Murray Greys

Judge: O. E. INGREY, Esq.,
Calare, Henty, N.S.W. 2658.
Stewards: C. O. MOORE, Esq.
BRUCE MINNS, Esq.
W. H. P. CHARLES, Esq.
R. F. S. STEWART, Esq.

Exhibitors are advised that, in addition to reading the following conditions, they should carefully peruse the conditions of entry and exhibition which precede the first Cattle Section.

An exhibitor may enter up to four animals in any one Class, of which only two may be shown.

Judging will be in catalogue order on Thursday, 15th September, 1977, commencing at 9.00 a.m. unless otherwise advised.

All cattle entered in this Section must be registered in the Calf Register or Herd Book of the Murray Grey Beef Cattle Society. For particulars of registration in the Murray Grey Herd Book apply to the Secretary, Murray Grey Beef Cattle Society, Cnr. Swift and David Streets, Albury, N.S.W. 2640.

Only animals which are "A" Class on breeding as laid down in the Rules of the Murray Grey Beef Cattle Society shall be eligible for entry in this Section.

Entry fee, \$12; R.A.S. of V. Members, \$6.

PRIZE MONEY

Unless otherwise stated the prizes in each Class are:— First, \$10; Second, \$4; Third, \$2.

CLASS

- 3711 BULL, born on or between 1st October, 1973, and 31st March, 1975 (over 2½ and not over 4 years).**
- 4502 MURPHY, R. M. & A. T. & SON, HARKAWAY HUNTINGTON (35), c 7/10/73, s Harkaway Fife, d Harkaway Fleur De Lis by Harkaway Ballindalloch.
- 1503 SUTHERLAND, P. A. & J. M., KIMOLONG LIGHTNING RIDGE (180), c 1/6/74, s Michaelong Chocolate Soldier, d Cloverdale Grey Girl 2nd by Michaelong Tally Ho.
- 1504 GODDE, W. H. & CO. PTY. LTD., GLENELG GLADIATOR (326), c 26/8/74, s Maneroo Gladiator, d Glenelg Rosalie by Thologolong Hercules.
- 1505 MCFARLAND, MRS. B. M., MANEROO FULTON 6th (528A), c 5/10/74, s Maneroo Fulton 2nd, d The Glen Andrea 3rd by The Glen Sandy.
- 1506 RICHER, I. R. & B. E., BRANTWOOD BITTER BLUE (396), c 26/3/75, s Glastonbury Melton, d Brantwood Violet 3rd by Brantwood Andrew.
- 3712 BULL, born on or between 1st April, 1975, and 30th June, 1975 (over 2 years 3 months and not over 2½ years).**

MURRAY GREYS

- 2- 1507 CORNISH, J. P. PTY. LTD., MANEROO CHEYENNE (580A), c 13/5/75, s Maneroo Fulton 2nd, d The Glen Hazel 3rd by The Glen Regent.
- 1- 1508 WESLEY, G., ORCADIA PARK TRUMPET (77), c 8/6/75, s Maneroo Gladiator, d Orcadia Park Melody 2nd by Orcadia Park Stuart.
- 3- 1509 McBRIDE, MESDAMES P., F. & J., THE LODGE BEAU GALLIVANT (95), c 11/6/75, s Maneroo Kentucky, d The Lodge Belle 2nd by Happy Valley Atlas.
- 1510 MICHAELONG PASTORAL CO. PTY. LTD., MICHAELONG WAR BONNETT (716), c 12/6/75, s Michaelong Mesa Grandee, d Thologolong Waterlily 4th by Thologolong Caesar.

CLASS

3713 BULL, born on or between 1st July, 1975, and 30th September, 1975 (over 2 and not over 2 years 3 months).

- 1511 CLEARWATER PASTORAL CO., CLEARWATER HARLEY (113), c 15/8/75, s Glastonbury Melton, d Brantwood Karen 3rd by Brantwood Baker Boy.
- 1512 WESLEY, G., ORCADIA PARK WESTCOTT (85), c 28/8/75, s Maneroo Gladiator, d Willalooka April 2nd by Barragunda Cooee.
- 1- 1513 COLLIER, G. & E., MORNINGTON PARK GREAT WESTERN (33), c 14/9/75, s Michaelong Ciao, d Tyrone Heather 9th by Michaelong Colonel Boy.
- 1514 MARBRO PARK PARTNERSHIP, MENADUE BUTCH (203), c 20/9/75, s Cadella Park Sir Maurice, d Menadue St. Aubyn by Cadella Park Barcoo.

3714 BULL, born on or between 1st October, 1975, and 30th November, 1975 (over 22 months and not over 2 years).

- 1515 CORNISH, J. P. PTY. LTD., MANEROO TASMAN (610A), c 7/10/75, s Caesar of Newstead (Imp. N.Z.), d Maneroo Jeanette 3rd by Maneroo Gladiator.
- 1- 1516 ROGERS, L. C., NORWOOD RIVER BRAE (154), c 14/10/75, s Norwood Mercury, d Norwood Jedda 3rd by Norwood Ingegoobee.
- 3- 1517 KAY, J. P., R. L. & A. J., GREENSLADE NOAH (12), c 18/10/75, s The Glen Kingston, d Bimbadeen Dove by Bimbadeen Mars.
- 1518 REED, H. L. & W. L., NORWOOD WARRATAH (166), c 26/10/75, s Kurrawen Galios, d Glenelg Rose Marie 8th by Thologolong Hercules.
- 1519 FRYER, R. J. & V., NORWOOD ENTERPRISE (163), c 13/11/75, s Kurrawen Galios, d Mundook Nicole by Thologolong Golden Standard.
- 2- 1520 RICHER, I. R. & B. E., BALMORAL COUNT DOWN (197), c 23/11/75, s Norwood Churchill, d Balmoral Therese 2nd by The Glen Jason.

3715 BULL, born on or between 1st December, 1975, and 31st January, 1976 (over 20 and not over 22 months).

- 2- 1521 SCHMOLLING, H. & H. & K. & B., YARRABEE PARK FERRARI (204), c 9/12/75, s Brantwood Belton, d Yarrabee Park Cupid by Peninsula Grey Boy.
- 3- 1522 WEST, MISS Z. E. G. & MRS. J. BYRNE, HARKAWAY JACOBUS (58), c 14/12/75, s Norwood Supreme, d Harkaway Fleur Der Lis by Harkaway Ballindalloch.
- 1- 1523 FRYER, R. J. & V., HOMEBUSH VALENTINO (492), c 31/1/76, s The Glen Grant, d Thologolong Violet 3rd by Thologolong Caesar.

1504 SENIOR CHAMPION MURRAY GREY BULL. — Society's Sash for the Best Murray Grey Bull in Classes 3711 to 3715.

1505 RESERVE SENIOR CHAMPION MURRAY GREY BULL. — Society's Sash.

CLASS

3716 BULL, born on or between 1st February, 1976, and 31st March, 1976 (over 18 and not over 20 months).

- 1524 FAWNS, J. S. & SONS, SABER NARRABRI (380), c 25/2/76, s Saber Bundala, d Saber Marigold 2nd by Saber Stanley 2nd.
- 1525 BARLEE, H. & CO., BIMBADEEN CAMPAIGN (1415), c 1/3/76, s Bimbadeen Star Empire, d Bimbadeen Winky 2nd by Bimbadeen Innamincka's Star.
- 1- 1526 CORNISH, J. P. PTY. LTD., MANEROO SENATOR (637A), c 18/3/76, s Maneroo Gladiator, d Maneroo Adeline 5th by Maneroo Fulton 2nd.
- 1527 WESLEY, G., ORCADIA PARK CHIEF (102), c 19/3/76, s Michaelong Moonstone, d Orcadia Park Honey 2nd by Cadella Park Borman.

- 1528 READ, H. N. & E. J., EASTERN VIEW DARYL (5), c 20/3/76, s Yarrabee Park Coranderk, d Tristralee Samantha Jane by The Glen Invincible.

CLASS

3717 BULL, born on or between 1st April, 1976, and 31st May, 1976 (over 16 and not over 18 months).

- 1529 OPIE, K. E. & P., HURDS HILL SULTAN (29), c 3/4/76, s Cadella Park Sultan, d The Glen Crystine.
- 1530 KIRK, R. H., BIMBADEEN WHITE STAR 477A (1406), c 12/4/76, s Bimbadeen Stardust, d Bimbadeen Milkyway 7th by Innamincka's Star.
- 1- 1531 CROSBY, Estate C. C., BALMORAL CONSTELLATION (210), c 15/4/76, s Norwood Churchill, d Balmoral Jeanette by Cadella Park Capri Boy.
- 1532 WESLEY, G., ORCADIA PARK FREEMAN (103), c 17/4/76, s Cadella Park Greyman, d Orcadia Park Winnie by Michaelong Octavian.
- 1533 BUCKNELL, R. D. & S. M., WANGABRI AMBASSADOR (4), c 29/4/76, s Calstock Count, d Murra Beulah by Murra Basil.
- 1534 CORNISH, J. P. PTY. LTD., MANEROO NAPOLEON (656A), c 3/5/76, s Maneroo Sampson, d The Glen Hazel 3rd by The Glen Regent.
- 1535 FAWNS, J. S. & SONS, SABER OODNADATTA (387), c 11/5/76, s Saber Comaroo, d Saber Iris 2nd by Michaelong Steamboat Bill.
- 1536 WEST, MISS Z. E. G. & MRS. J. BYRNE, HARKAWAY KILMANY (64), c 20/5/76, s Harkaway Ballindalloch, d Harkaway Desiree by Norwood Tonginbooka.
- 1537 BARLEE, H. & CO., BIMBADEEN TITANIC (1433), c 24/5/76, s Bimbadeen Scintillation, d Bimbadeen Northern Star 6th by Bimbadeen Bright Star.
- 1- 1538 McLACHLAN, H. K. IAN, LOCHABER-BRAES GLADIATOR (29), c 25/5/76, s Maneroo Gladiator, d Murra Alma by Murra Duke.

3718 BULL, born on or between 1st June, 1976, and 31st July, 1976 (over 14 and not over 16 months).

- 1- 1539 SUTHERLAND, P. A. & J. M., KIMOLONG RUSH (264), c 10/6/76, s Thologolong Gold Rush, d Cloverdale Grey Girl 2nd by Michaelong Tally Ho.
- 1540 MICHAELONG PASTORAL CO. PTY. LTD., MICHAELONG PURPLE SAGE (797), c 16/6/76, s Michaelong Arizona, d Michaelong Boadicia 7th by Michaelong Trocadero.
- 1541 COLLIER, G. & E., MORNINGTON PARK MOONGULLA (56), c 18/6/76, s Michaelong Ciao, d Andybow Lorraine 2nd by Andybow Caesar.
- 1542 KIMPTON, MRS. S. F., YARRIEN ORLANDO (70), c 18/6/76, s Peninsula Grey Monarch, d Kelvin Grove Orphan 4th by Bimbadeen Star.
- 1543 ELLIOT, MISS M. J., TARKARRI SILVER MESA (2), c 26/6/76, s Michaelong Arizona, d Michaelong Butterfly 2nd by Michaelong Fantastique.
- 1544 MICHAELONG PASTORAL CO. PTY. LTD., MICHAELONG RICHARD (799), c 29/6/76, s Michaelong Casa Blanca, d Michaelong Moonflower 19th by Thologolong Caesar.
- 1545 FRYER, R. J. & V., HOMEBUSH NULLABOR (533), c 8/7/76, s Pindari Lowlander, d Homebush Dundee by Saber Silver Boy 2nd.
- 1- 1546 CROSBY, ESTATE OF C. C., BALMORAL CONSTRUCTOR (219), c 18/7/76, s Michaelong Grand Slam, d Balmoral Celeste 7th by Peninsula Ghost.
- 1547 KAY, J. P., R. L. & A. J., GREENSLADE MAGICIAN (20), c 22/7/76, s The Glen Imperial, d The Glen Dinah 12th by The Glen Regent 2nd.
- 1- 1548 WESLEY, G., ORCADIA PARK OLYMPUS (108), c 25/7/76, s Maneroo Gladiator, d Merinda Therese by Thologolong Cavalier.

3719 BULL, born on or between 1st August, 1976, and 30th September, 1976 (over 12 and not over 14 months).

- 1549 McFARLAND, MRS. B. M., CORRICK MISSOURI (32), c 2/8/76, s Michaelong Missouri, d Norwood Kawana 11th by Norwood Tonginbooka.
- 1550 WESLEY, G., ORCADIA PARK MACNAIR (111), c 2/8/76, s Cadella Park Borman, d Maneroo Andrea by Balmoral Fulton.
- 1551 CLEARWATER PASTORAL CO., CLEARWATER CYCLONE (161), c 6/8/76, s Burringbar Mark, d Brantwood Karen 5th by Glastonbury Melton.
- 1552 REED, H. L. & W. L., COOWANGLEBAH HIGHLAND (15), c 12/8/76, s Norwood Highland, d Yarra Koala 5th by Cloverdale Arum.
- 1553 FAWNS, J. S. & SONS, SABER TERRINALLUM (396), c 14/8/76, s Cadella Park Calibre, d Manooka Florence by The Glen Buster.
- 1554 CROSBY, ESTATE OF C. C., BALMORAL COMMANDER (223), c 1/9/76, s Michaelong Grand Slam, d Merriwee Melancholy by Lowan Behold.

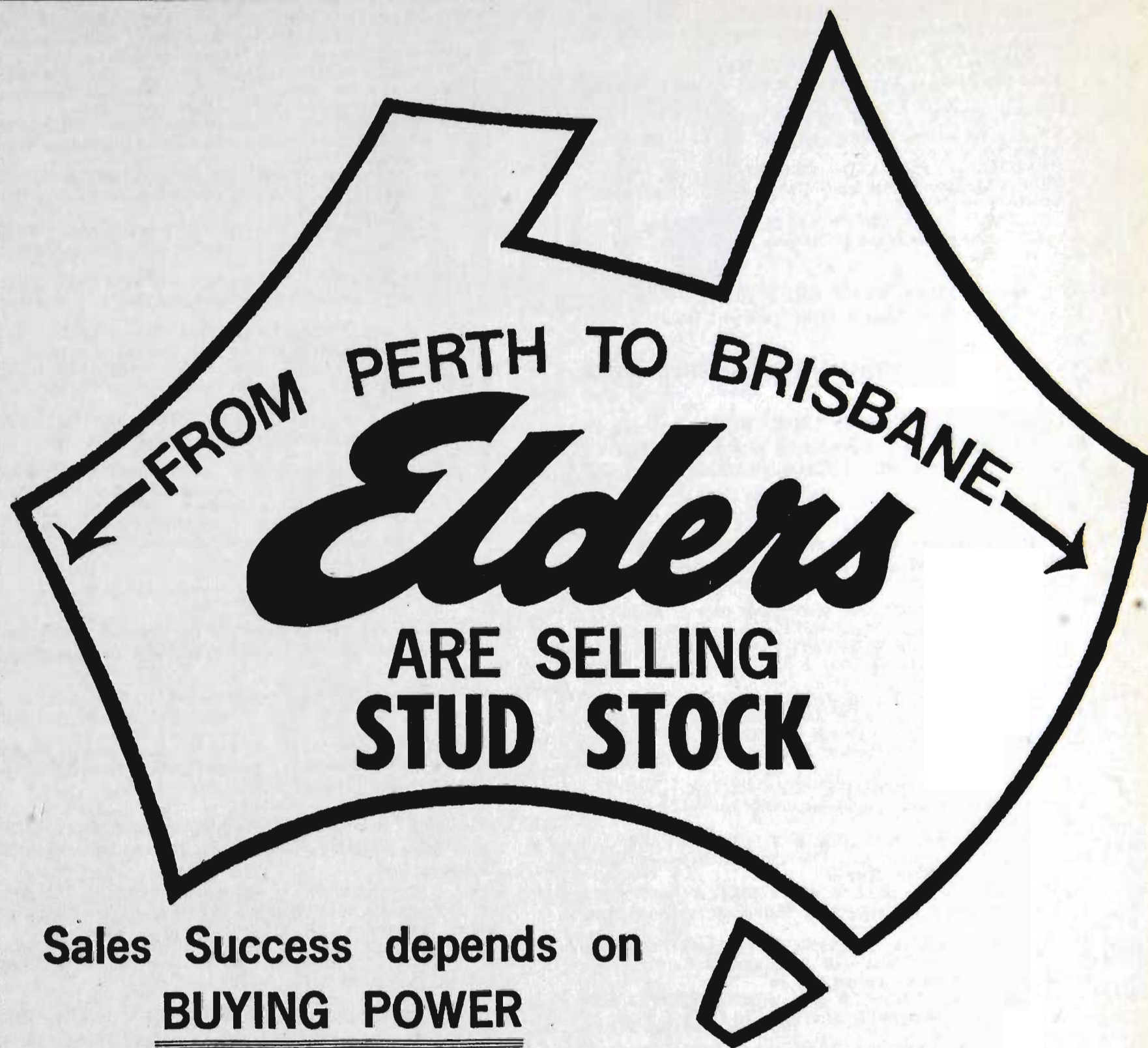

Sales Success depends on
BUYING POWER

When you have a sale put the Elders
 team to work for you across the Nation ----
 Making buying power a certainty.

CONTACT
ELDER SMITH GOLDSBROUGH MORT LIMITED
STUD STOCK DEPARTMENT

MELBOURNE 600 211

PAT ESSE O.I.C. A/H. (054) 285 295

R. B. COOPER, AUCTIONEER A/H. 560 2218

Representatives in: GEELONG, DANDENONG, WAGGA, MT. GAMBIER,
 NARRANDERA, HOLBROOK, HAMILTON, NARACOORTE.

MURRAY GREYS

- 1- 1555 ROGERS, L. C., NORWOOD MASTERPIECE (179), c 2/9/76, s Michaelong Missouri, d Norwood Kawana 14th by Norwood Churchill.
- 3- 1556 MATTHIES, J. G., MENADUE TRUXTON (247), c 7/9/76, s Glastonbury Major, d Menadue Mermaid by Cadella Park Minute Man.
- 1557 CUNNINGTON, G. L. & M. L., FROGMORE JULIUS (276), c 11/9/76, s Michaelong Francios, d Punari June by Belbrae Prince Charming.
- 1558 CORNISH, J. P. PTY. LTD., MANEROO MARK (707A), c 15/9/76, s Maneroo Fulton 2nd, d Dalrye Arira 12th by Pelluebla Pluto.
- 2- 1559 WAKEFIELD, A. R., HAPPY VALLEY ABRAHAM (173), c 28/9/76, s Cloverdale Mace, d The Glen Noelle 4th by The Glen Original 3rd.

JUNIOR CHAMPION MURRAY GREY BULL. — Society's Sash for the Best Murray Grey Bull in Classes 3716 to 3719.

RESERVE JUNIOR CHAMPION MURRAY GREY BULL. — Society's Sash.

GRAND CHAMPION MURRAY GREY BULL, any age. — Cash Prize of \$10 and Society's Sash. The Junior and Senior Champions shall compete for this award.

CLASS

3720 COW OR HEIFER, born on or between 1st October, 1972, and 31st March, 1975 (over 2½ and not over 5 years).

- 1- 1560 JONES, B., CRANBOURNE DALPHNE (90), c 19/10/72, s Norwood Morningstar, d Mount Hay Emmie by Bimbadeen Leo.
- 2- 1561 BARLEE, H. & CO., BIMBADEEN DAHLIA 4th (844), c 12/2/73, s Bimbadeen Scintillation, d Bimbadeen Dahlia 2nd by Thologolong Eclipse.
- 1562 RICHER, I. R. & B. E., MERRINDAL MERRI 2nd (118), c 22/8/73, s Brantwood David, d Merrindal Merri by Dalrye Apto.
- 3- 1563 WESLEY, G., ORCADIA PARK AMETHYST 16353 (293), c 30/8/73, s Orcadia Park Stuart, d Murra Carol by The Glen Snowden.
- 1564 COLLIER, G. & E., MENADUE ELIZA 3rd (115), c 23/10/73, s Cadella Park Sir Maurice, d Cadella Park Eliza by Thologolong Snowman.
- 1565 MUNDOORA PASTORAL CO. PTY. LTD., MUNDOORA ANNETTE (14), c 10/3/74, s The Glen Grant, d Homebush Blackwood by Andybow Henry.
- 1566 NEVEN, MRS. V. G., BELLNEVEN LORRIE (6), c 11/3/74, s Cadella Park Dante, d Thologolong Wattle 3rd by Thologolong Innaminka.
- 1567 PARKER, K. D. & S. H., KELVIN GROVE ALEXANDRA 8th (314), c 29/3/74, s Cloverdale Kingdom, d Kelvin Grove Alexandra 5th by Kelvin Grove Adonis.
- 1568 MCBRIDE, MESDAMES P., F. & J., THE LODGE VYVYEN (82), c 27/6/74, s Maneroo Kentucky, d The Lodge Gwynne by Happy Valley Atlas.
- 1569 CLEARWATER PASTORAL CO., CLEARWATER CONQUESTA 2nd (76), c 2/7/74, s Orcadia Park Bartholmy, d Tyrone Cherry Blossom 3rd by Thologolong Mack.
- 1570 KAY, J. P., R. L. & A. J., KINNORDY FIONA 29252 (1), c 12/9/74, s Cranbourne Clive, d Iona Eiona.
- 1571 CORNISH, J. P. PTY. LTD., MANEROO AGATHA 5th (532A), c 9/10/74, s Maneroo Gladiator, d Maneroo Agatha 2nd by Thologolong Viscount.
- 1572 MARBRO PARK PARTNERSHIP, ANDYBOW DAVINA 22677 (189), c 18/10/74, s Andybow Viscount, d Cadella Park Davina by Thologolong Snowman.
- 1573 PARKER, K. D. & S. H., KELVIN GROVE GLENPRE 22nd (378), c 28/3/75, s Cloverdale Kingdom, d Kelvin Grove Glenpre 3rd by Bimbadeen Hercules.

3721 HEIFER, born on or between 1st April, 1975, and 30th September, 1975 (over 2 and not over 2½ years).

- 1574 PARKER, K. D. & S. H., KELVIN GROVE LOUISE 6th (386), c 8/4/75, s The Glen Iceman, d Kelvin Grove Louise 3rd by Bimbadeen Star.
- 1575 MCBRIDE, MESDAMES P., F. & J., THE LODGE REBECCA (94), c 25/4/75, s The Lodge Gladiator, d The Lodge Loralie by Happy Valley Atlas.
- 1576 BUCKNELL, R. D. & S. M., BIMBADEEN DAHLIA 7th (1209A), c 28/4/75, s Bimbadeen Soaring High, d Bimbadeen Dahlia 2nd by Thologolong Eclipse.
- 1577 BUCKNELL, R. D. & S. M., BIMBADEEN DAINTY 3rd (1211A), c 28/4/75, s Bimbadeen Rising Star, d Bimbadeen Dainty 2nd by Thologolong Eclipse.

- 1578 MICHAELONG PASTORAL CO. PTY. LTD., MICHAELONG PRINCESS 6th (711), c 15/5/75, s Michaelong Chocolate Soldier, d Michaelong Princess 3rd by Michaelong Mesa Grandee.
- 1579 MUNDOORA PASTORAL CO. PTY. LTD., CLEARWATER CLEMENTINE 2nd (108), c 2/6/75, s Orcadia Park Barnaby, d Clearwater Clementine by Orcadia Park Bartholomy.
- 1580 BUCKNELL, R. D. & S. M., BIMBADEEN VENUS 19th (1229A), c 30/6/75, s Bimbadeen Day Star, d Bimbadeen Venus 3rd by Bimbadeen Hercules.
- 1581 MARBRO PARK PARTNERSHIP, FELLOW HILLS SONYA 2nd 37564 (614), c 11/7/75, s Fellow Hills General, d Fellow Hills Sonya by Gnoleda Lusty.
- 1582 McFARLAND, MRS. B. M., THE GLEN ALICE 40th (1745), c 14/7/75, s The Glen Euchre, d The Glen Alice 17th by Gnoleda Kool.
- 1583 KIMPTON, MRS. S. F., YARRIEN ACACIA 3rd (59), c 3/8/75, s Michaelong Outlook, d Barragunda Star 2nd by Thologolong Snowman.
- 1584 JONES, B., CRANBOURNE GLORIA (182), c 6/8/75, s Norwood Morningstar, d Cranbourne Elma by Harkaway Bruce.
- 1585 SCHMOLLING, H. & H. & K. & B., YARRABEE PARK FAITH (180), c 8/9/75, s Yarrabee Park Invader, d Yarrabee Park Cherie by Peninsula Grey Boy.
- 1586 BARLEE, H. & CO., BIMBADEEN ROSE 11th (1331), c 20/9/75, s Bimbadeen Illustrious Star, d Bimbadeen Rose by Thologolong Geehi.
- 1587 SCHMOLLING, H. & H. & K. & B., YARRABEE PARK FAITHFUL (185), c 26/9/75, s Brantwood Belton, d Yarrabee Park Carla by Peninsula Grey Boy.
- 1588 SEELEY, H. A., BANYULE CHARMING (99), c 27/9/75, s Maneroo Fulton 2nd, d Maneroo Charmaine 5th by Maneroo Gladiator.

CLASS

3722 HEIFER, born on or between 1st October, 1975, and 30th November, 1975 (over 22 months and not over 2 years).

- 1589 JANMAR PASTORAL CO., ANDYBOW MILCAH 2nd (250), c 1/10/75, s Michaelong Ciao, d Andybow Milcah by Andybow Lord.
- 1590 SCHMOLLING, H. & H. & K. & B., YARRABEE PARK FREDIA (189), c 13/10/75, s Yarrabee Park Invader, d Yarrabee Park Belinda by Peninsula Grey Boy.

3723 HEIFER, born on or between 1st December, 1975, and 31st January, 1976 (over 20 and not over 22 months).

- 1591 KAY, J. P., R. L. & A. J., GREENSLADE DOVE 5th (62), c 21/1/76, s The Glen Kingston, d Greenslade Dove by Bimbadeen Innaminka's Star.
- 1592 MUNDOORA PASTORAL CO. PTY. LTD., MUNDOORA BUB (67), c 23/1/76, s Maneroo Viscount 2nd, d The Glen Bub 8th by Gnoleda Kool.

SENIOR CHAMPION MURRAY GREY COW OR HEIFER. — Society's Sash for the Best Murray Grey Cow or Heifer in Classes 3720 to 3723.

RESERVE SENIOR CHAMPION MURRAY GREY COW OR HEIFER. — Society's Sash.

3724 HEIFER, born on or between 1st February, 1976, and 31st March, 1976 (over 18 and not over 20 months).

- 1593 CROSBY, ESTATE OF C. C., MURELLA ESBAY 6th (507), c 1/2/76, s Michaelong Bohemian, d Murella Esbay 2nd by Cloverdale Carlton.
- 1594 RICHER, I. R. & B. E., MERRINDAL ORCHID 2nd (197), c 20/2/76, s Maneroo Sharman, d Merrindal Bright Orchid by Dalrye Apto.
- 1595 RICHER, I. R. & B. E., MERRINDAL JANE MAREE 4th (201), c 22/2/76, s Glenelg Martell, d Merrindal Jane Maree by Maneroo Sharman.
- 1596 FAWNS, J. S. & SONS, SABER JEANETTE (459), c 26/2/76, s Cadella Park Raider, d The Glen Jeanette 2nd.
- 1597 BARLEE, H. & CO., BIMBADEEN LILAC 14th (1408), c 2/3/76, s Bimbadeen Star Empire, d Bimbadeen Lilac 10th by Bimbadeen Jupiter.
- 1598 McLACHLAN, H. K. IAN, LOCHABER-BRAES JANIE (27), c 24/3/76, s Tyrone Ross, d Cadella Park Jane 5th by Thologolong Barcoo.
- 1599 McFARLAND, MRS. B. M., MANEROO ADELE 8th (642), c 26/3/76, s Caesar of Newstead (Imp. N.Z.), d Maneroo Adele 7th by Maneroo Gladiator.



Insurance is Peace of mind

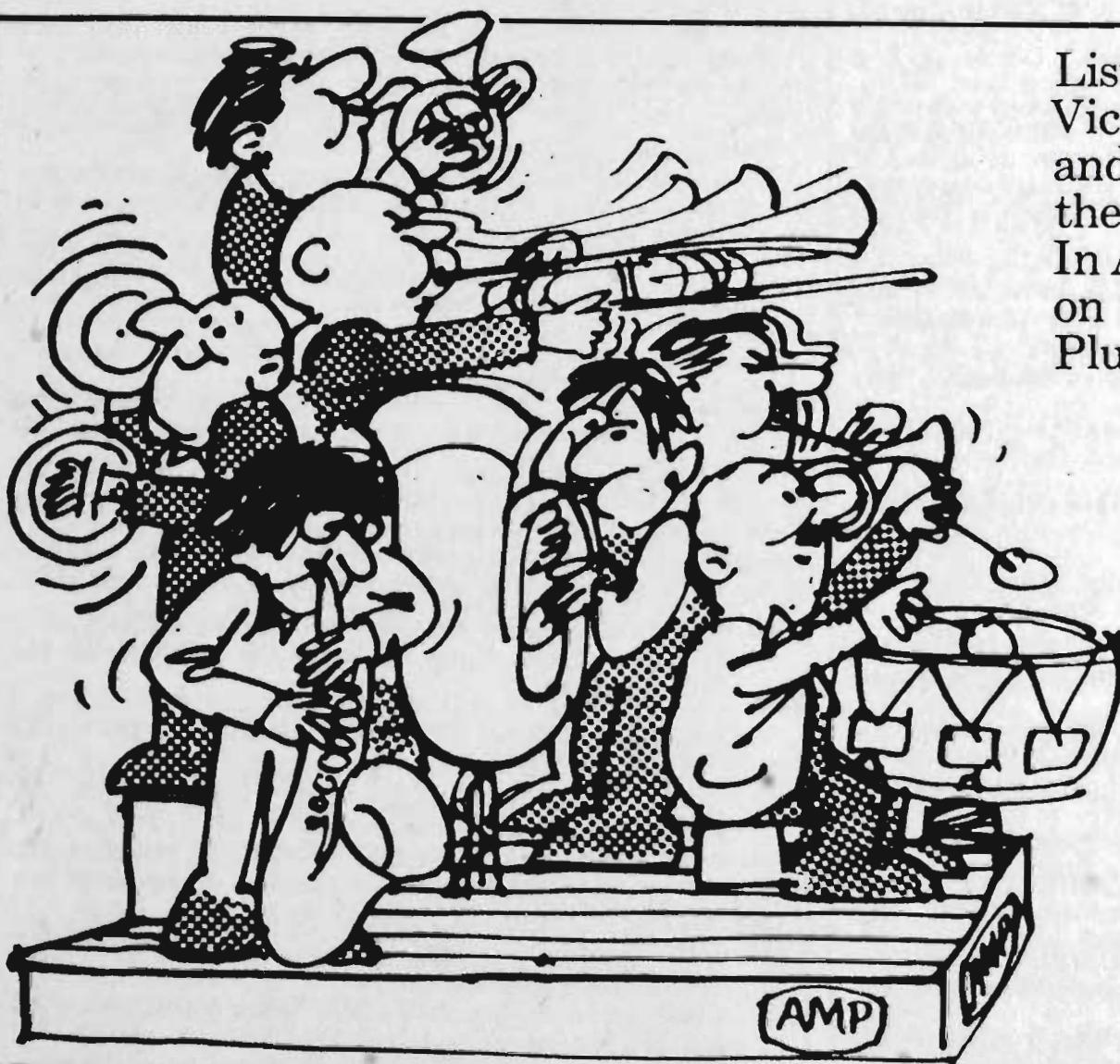

Listen to concerts by
Victoria's leading groups
and bands, sponsored by
the AMP.
In AMP Concert Square
on top of the hill in
Plummer Avenue.

Weekdays—
11 a.m. to 2 p.m.
and
2.30 p.m. to 5.30 p.m.
Weekends—
11 a.m. to 3 p.m.
and
6 p.m. to 8 p.m.



... the mutual Society where policyholders' money
is invested in projects which benefit Australia.

MURRAY GREYS

CLASS

3725 HEIFER, born on or between 1st April, 1976, and 31st May, 1976 (over 16 and not over 18 months).

- 1600 CUNNINGTON, G. L. & M. L., GREGADOO JENNET (499), c 2/4/76, s The Glen Jeedara, d Gregadoo Perenthian 7th by Tuerong Park Kevin.
- 1601 GODDE, W. H. & CO. PTY. LTD., GLENELG ELSA (427), c 9/4/76, s Merano Blakie, d Glenelg Edlyn 2nd by Koojan Hill Brigand.
- 1602 FAWNS, J. S. & SONS, SABER MIMOSA 4th (472), c 12/4/76, s Cadella Park Raider, d Saber Mimosa 3rd by Michaelong Steamboat Bill.
- 1603 HOLTKAMP, J. F. & B. J., COROMBY AMBER (69), c 14/4/76, s Coromby Ambitious, d Eurangie Park Topaz by The Glen Astray.
- 3-1604 WEST, MISS Z. E. G. & MRS. J. BYRNE, HARKAWAY KATHERINE (225), c 15/4/76, s Harkaway Ballindalloch, d Harkaway Gwenda by Norwood Tonginbooka.
- 1605 MUNDOORA PASTORAL CO. PTY. LTD., MUNDOORA ANTONIA (76), c 22/4/76, s Norwood Tonginbooka, d The Glen Antonia 2nd by The Glen Original.
- 1606 MUNDOORA PASTORAL CO., COLES BEAUTY 14th (239), c 25/4/76, s Yakilo Chief, d Coles Beauty 4th by Coles Admiral.
- 1607 GRONN, C., QUARRY HILLS BELINDA (24), c 1/5/76, s Coromby Ambitious, d Homebush Amanda by The Glen Farrell.
- 1608 MUNDOORA PASTORAL CO., ELSAN LEA SAUCY (107), c 6/5/76, s Michaelong Grey Monarch, d Tatiara Saucy 13th by The Glen Fever.
- 1609 COLLIER, G. & E., MENADUE ELIZA 6th (224), c 10/5/76, s Menadue Barcoo, d Menadue Eliza 3rd by Cadella Park Sir Maurice.
- 1610 WESLEY, G., ORCADIA PARK CAPRI LASS 4th (512), c 15/5/76, s Maneroo Gladiator, d The Glen Capri Lass.
- 2-1611 CORNISH, J. P. PTY. LTD., MANEROO ROSEMARIE 8th (658A), c 20/5/76, s Maneroo Sampson, d Maneroo Rosemarie by Thologolong Viscount.
- 1-1612 McFARLAND, MRS. B. M., THE GLEN JUDY 31st (1856), c 23/5/76, s Manooka Felix, d The Glen Judy 6th by The Glen Fin.

3726 HEIFER, born on or between 1st June, 1976, and 31st July, 1976 (over 14 and not over 16 months).

- 2-1613 BARLEE, H. & CO., BIMBADEEN DAFFY 3rd (1438), c 2/6/76, s Bimbadeen Innamincka's Star, d Bimbadeen Daffy 2nd by Thologolong Eclipse.
- 1614 PADUA MURRAY GREY STUD, PADUA CAROL 2nd (363), c 2/6/76, s Padua Mesa Supreme, d The Glen Carol 5th by The Glen Boxer.
- 1615 READ, H. N. & E. J., EASTERN VIEW DELORES (9), c 12/6/76, s Yarrabee Park Coranderk, d The Glen Delores 8th by Gnoleda Kool.
- 1616 GODDE, W. H. & CO. PTY. LTD., GLENELG TULIP 23rd (449), c 21/6/76, s Noormunga Brilliant Boy, d Glenelg Tulip 3rd by Thologolong Hercules.
- 1617 GOODE, W. H. & CO. PTY. LTD., GLENELG ROSALIE 6th (450), c 23/6/76, s Noormunga Brilliant Boy, d Glenelg Rosalie 3rd by Koojan Hill Brigand.
- 1-1618 WESLEY, G., ORCADIA PARK TOPAZ (523), c 2/7/76, s Orcadia Park Stuart, d Murra Carol by The Glen Snowden.
- 1619 CLEARWATER PASTORAL CO., CLEARWATER CHERRY BLOSSOM 3rd (159), c 10/7/76, s Orcadia Park Barnaby, d Clearwater Cherry Blossom by Orcadia Park Bartholomy.
- 3-1620 McLACHLAN, H. K. IAN, LOCHABER-BRAES ELIZABETH (30), c 17/7/76, s Tyrone Ross, d Cadella Park Elizabeth 2nd by Thologolong Showman.
- 1621 WESLEY, G., ORCADIA PARK ANTOINETTE 2nd (524), c 17/7/76, s Orcadia Park Stuart, d Bungower Dianne by The Glen Fabian.
- 1622 SUTHERLAND, P. A. & J. M., MURRA WATTA ROSE MARIE 2nd (97), c 20/7/76, s Thologolong Gold Rush, d Glenelg Rose Marie 18th by Koojan Hill Brigand.
- 1623 KIMPTON, S. M., BUNGLE BOORI BARBARA 6th (620), c 27/7/76, s Michaelong Outlook, d Bungle Boori Barbara 2nd by Thologolong Wood Prince.

3727 HEIFER, born on or between 1st August, 1976, and 30th September, 1976 (over 12 and not over 14 months).

- 1624 MUNDOORA PASTORAL CO. PTY. LTD., CLEARWATER CLEMENTINE 3rd (160), c 2/8/76, s Orcadia Park Barnaby, d Clearwater Clementine by Orcadia Park Bartholomy.
- 1625 PADUA MURRAY GREY STUD, PADUA GEORGIA 7th (372), c 2/8/76, s Andybow Viscount, d Padua Georgia 3rd by Michaelong Keith.

- 1626 BARLEE, H. & CO., BIMBADEEN DAHLIA 6th (1509), c 5/8/76, s Bimbadeen Stardust, d Bimbadeen Dahlia 4th by Bimbadeen Scintillation.
- 1627 COLLIER, G. & E., MORNINGTON PARK CHRISTINE (65), c 7/8/76, s Michaelong Mesa Valley, d Cadella Park Christine 2nd by Cadella Park Minute Man.
- 1628 McLACHLAN, H. K. IAN, LOCHABER-BRAES FLIRT (31), c 14/8/76, s Norwood Piccadilly, d Kurrawen Flirt 3rd by Cadella Park Starlight.
- 1629 KIMPTON, MRS. S. F., YARRIEN WARATAH 3rd (77), c 15/8/76, s Michaelong Outlook, d Clear View Duchess by The Glen Alex.
- 1630 BERGIN, B. J., SOUTHGATE KERRY JUNE (39), c 16/8/76, s Bamboa Blue Boy, d Cloverdale June 4th by Cloverdale Grey Mist.
- 1631 BUCKNELL, R. D. & S. M., WANGABRI GAIL (7), c 23/8/76, s Wirraway Royal Dan, d Wirraway Gail 4th by Wirraway El Toro.
- 1632 SCHMOLLING, H. & H. & K. & B., YARRABEE PARK GEMSTONE (223), c 27/8/76, s Brantwood Belton, d Yarrabee Park Bonnie by Peninsula Grey Boy.
- 1633 BUCKNELL, R. D. & S. M., WANGABRI QUINELLA (8), c 29/8/76, s Wirraway Torch Bearer, d Wirraway Quinella by Manooka Aaron.
- 3-1634 WESLEY, G., ORCADIA PARK SAPPHIRE 2nd (529), c 30/8/76, s Michaelong Moonstone, d Orcadia Park Sapphire by Orcadia Park Stuart.
- 1635 MUNDOORA PASTORAL CO., BELLBRAE BEAUTY 8th (656), c 31/8/76, s Michaelong Ameroo, d Bellbrae Beauty 5th by Glenelg Tudor.
- 1636 KIMPTON, MRS. S. F., YARRIEN BELLADONNA 4th (79), c 2/9/76, s Yarrien Sirius, d Yarrien Belladonna by Cadella Park Banjo.
- 1637 CUNNINGTON, G. L. & M. L., FROGMORE GRACIOUS (275), c 4/9/76, s Michaelong Francios, d Frogmore Grace by Cloverdale Masterpiece.
- 1638 KUHN, A. E. & M. A., KANANGRA DOWNS ANGELA (66), c 6/9/76, s Norwood Mercury, d Wanderbye Debra by The Glen Snowstorm.
- 1639 McBRIDE, MESDAMES P., F. & J., THE LODGE FIONA (114), c 6/9/76, s The Lodge Atlas, d The Lodge Laurel by Happy Valley Atlas.
- 1640 McBRIDE, MESDAMES P., F. & J., THE LODGE FORTUNE (115), c 8/9/76, s The Lodge Gladiator, d The Lodge Belle 2nd by Happy Valley Atlas.
- 2-1641 SUTHERLAND, P. A. & J. M., KIMOLONG VIOLET (290), c 12/9/76, s Kimolong Lightning Ridge, d Brantwood Violet 2nd by Brantwood Baker Boy.
- 1642 CORNISH, J. P. PTY. LTD., MANEROO ADELINE 8th (671), c 15/9/76, s Maneroo Sampson, d Maneroo Adeline 4th by The Lodge Fiesal.
- 1643 McBRIDE, MESDAMES P., F. & J., THE LODGE FELICITY (116), c 15/9/76, s The Lodge Atlas, d The Lodge Jaede by Happy Valley Atlas.
- 1644 WANAKA MURRAY GREYS, WANAKA FLOSSY (93), c 15/9/76, s Kimolong Lightning Ridge, d Thologolong Flossy 5th by Michaelong Roman Invasion.
- 1645 BUCKNELL, R. D. & S. M., WANGABRI KYLIE (10), c 16/9/76, s Duralla Creek Almace, d Gnoleda Kylie by The Glen Avenger.
- 1646 MATTHIES, J. G., LOORAGOO ADINA (36), c 20/9/76, s Tuerong Park Jaguar, d New Haven Park Adina 3rd by The Glen Jock.
- 1647 PARKER, K. D. & S. H., KELVIN GROVE YO YO 7th (473), c 22/9/76, s The Glen Iceman, d Kelvin Grove Yo Yo 3rd by Kydrabah Jester.
- 1648 PARKER, K. D. & S. H., KELVIN GROVE BETTINA 21st (474), c 24/9/76, s Cloverdale Kingdom, d Kelvin Grove Bettina 5th by Thologolong Chequers.
- 1649 REED, H. L. & W. L., COOWANGLEBAH ROSE MARIE (17), c 25/9/76, s Norwood Mercury, d Glenelg Rose Marie 8th by Thologolong Hercules.
- 1-1650 CORNISH, J. P. PTY. LTD., MANEROO MORNING STAR 2nd (681A), c 27/9/76, s Maneroo Fulton 2nd, d The Glen Brenda 3rd by Bimbadeen Radiant Star.
- 1651 MATTHIES, J. G., LOORAGOO ANTONA (37), c 29/9/76, s Tuerong Park Jaguar, d The Glen Lolita by The Glen Original 3rd.

JUNIOR CHAMPION MURRAY GREY HEIFER. — Society's Sash for the Best Murray Grey Heifer in Classes 3724 to 3727.

RESERVE JUNIOR CHAMPION MURRAY GREY HEIFER. — Society's Sash.

MURRAY GREYS—BRAHMANS

1560 **GRAND CHAMPION MURRAY GREY COW OR HEIFER,** any age. — Society's Sash and Cash Prize of \$10, presented by **STEER ENGINEERING PTY. LTD., 218 Grange Road, Fairfield.** The Junior and Senior Champions shall compete for this award.

CLASS

3728 ***GROUP PRIZES: Best Three Head, any age, not necessarily bred by exhibitor. Both sexes to be represented. Competition limited to animals entered in the ordinary Classes. — Prizes: \$8, \$4, Card.**

- 2- 1652 BUCKNELL, R. D. & S. M.
3- 1653 CORNISH, J. P. PTY. LTD.
1654 CROSBY, ESTATE OF C. C.
1655 McLACHLAN, H. K. IAN.
1656 RICHER, I. R. & B. E.
1657 SUTHERLAND, P. A. & J. M.
1- 1658 WESLEY, G.
1659 WEST, MISS Z. E. G. & MRS. J. BYRNE.

1658 **THE MICHAEL SUTHERLAND MEMORIAL TROPHY,** value \$40, presented by **PETER SUTHERLAND, Esq.,** Thologolong, via Wodonga, Vic., will be awarded to the exhibitor of the Grand Champion Murray Grey Bull and Cow in alternate years, commencing in 1968 with the cow. The trophy to be won three times by the same exhibitor before becoming his permanent property. Outright winner of previous Trophy presented by Peter Sutherland, Esq., under the same conditions as the present Trophy: 1967, Sutherland & Sutherland. Annual winners of present Trophy: 1968, Mrs. H. Sutherland; 1969, P. M. O'Sullivan; 1970, W. H. Godde & Co. Pty. Ltd.; 1971, Murrayella Pastoral Co. Pty. Ltd.; 1972, J. P. Cornish Pty. Ltd.; 1973, Janmar Pastoral Co.; 1974, K. L. & G. M. Raper; 1975, Dr. J. D. Woolrich; 1976, G. Wesley.

BEST MAINTAINED MURRAY GREY TEAM. — Special Prize, \$50, presented by THE MURRAY GREY BEEF CATTLE SOCIETY. Judging will take place daily from the opening day of the Show until the following Thursday, under the same scale of points as for the Inter-Breeds Competition. There is no entry fee and all Murray Grey Exhibitors' Teams will automatically compete for the prize. P. F. & J. McBRIDE

MOST SUCCESSFUL EXHIBITOR. — A Special Sash will be awarded to the most successful exhibitor in the Murray Grey Section. Three points will be allotted for a first prize in each numbered class and in the Fat Cattle Section Pure-bred classes, two points for a second prize and one point for a third prize. In addition two points will be allotted for Grand Champion, three for Senior and Junior Champions and two for Reserve Senior and Reserve Junior Champions. In the event of two or more exhibitors securing an equal number of points the exhibitor gaining the greatest number of first prizes shall be the winner. J. P. CORNISH, PTY. LTD.

BEEF CATTLE HERDSMEN'S COMPETITION. — Shell Medallions and special prizes for Herdsmen who best prepare and parade stock for the Show Ring. For full particulars and conditions of entry see end of Section 46.

N.B.—For particulars of entry in Steer Classes, etc., see Fat Cattle Section 28.

Section 38 —
Brahmans

Judge: DR. H. L. GARDNER, Willow Springs, R.T.2, Houston, Texas, 77835.

Stewards: W. R. R. BEGGS, Esq.
BERT WEBSTER, Esq.
DONALD CALVERT, Esq.
H. McDONNELL, Esq.

Exhibitors are advised that, in addition to reading the following conditions, they should carefully peruse the conditions of entry and exhibition which precede the first Cattle Section.

An exhibitor may enter up to four animals in any one Class, of which only two may be shown.

Judging will be in catalogue order on Thursday, 15th September, 1977, commencing at 9.00 a.m. unless otherwise advised.

All adult animals entered in this Section must be registered in an approved Brahman Herd Book. Animals not of age for adult registration must be the progeny of registered parents and duly recorded in the Calf Register. For particulars of registration in the Brahman Herd Book of Australia, apply to Secretary, Australian Brahman Breeders' Association, P.O. Box 796, Rockhampton, Queensland 4700.

Entry fee, \$12; R.A.S. of V. Members, \$6.

PRIZE MONEY

Unless otherwise stated the prizes in each Class are:— First, \$10; Second, \$4; Third, \$2.

THESE PRIZES (TOTTALLING \$140) ARE PRESENTED BY THE STANBROKE PASTORAL CO. PTY. LTD., 406 LONSDALE STREET, MELBOURNE.

CLASS

- 3811 **BULL, born on or between 1st October, 1973, and 31st March, 1975 (over 2½ and not over 4 years).**
- 1660 BRAHMAN PASTORAL CO., MORNINGTON PARK APOLLO DE MANSO 14495V9 (346), c 21/12/73, s Mornington Park Sahib De Manso, d Mornington Park Rani De Manso by Grampians Andrew De Manso.
- 1661 BRAHMAN PASTORAL CO., MORNINGTON PARK FABUS DE MANSO 15850V10 (394), c 26/11/74, s Waverley Big Chief De Manso, d Mornington Park Rani De Manso by Grampians Andrew De Manso.
- 3812 **BULL, born on or between 1st April, 1975, and 30th September, 1975 (over 2 and not over 2½ years).**
- 1662 DUNDALEE BRAHMAN STUD, DUNDALEE JASPER (37), c 19/6/75, s Amaroo Kingsley, d Dundee Mavis by Tryphina Horozonto Junior.
- 3813 **BULL, born on or between 1st October, 1975, and 31st March, 1976 (over 18 months and not over 2 years).**
- 1663 DUNDALEE BRAHMAN STUD, DUNDALEE RAJAH DE MANSO (42), c 30/10/75, s Grampians Rancher, d Dundalee Maureen De Manso by Dundee Flagon De Manso.
- 3814 **BULL, born on or between 1st April, 1976, and 30th September, 1976 (over 12 and not over 18 months).**

NO ENTRY

CHAMPION BRAHMAN BULL. — Cash Prize of \$10 and Society's Sash. 1660

RESERVE CHAMPION BRAHMAN BULL. — Society's Sash. 1661

3815 **COW OR HEIFER, born on or between 1st October, 1972, and 31st March, 1975 (over 2½ and not over 5 years).**

BRAHMANS—BRAFORDS

Section 39 —
BrafordJudge: DR. H. L. GARDNER, Willow Springs,
R.T.2, Houston, Texas, 77835.Stewards: W. R. R. BEGGS, Esq.
G. R. FINK, Esq.
ROBERT WEBSTER, Esq.
DONALD CALVERT, Esq.
H. McDONNELL, Esq.

Exhibitors are advised that, in addition to reading the following conditions, they should carefully peruse the conditions of entry and exhibition which precede the first Cattle Section.

An exhibitor may enter up to four animals in any one Class, of which only two may be shown.

Judging will be in catalogue order on Thursday, 15th September, 1977, following the Santa Gertrudis, but not before 1.30 p.m. unless otherwise advised.

All adult animals entered in this Section must be registered in an approved Braford Herd Book. Animals not of age for adult registration must be the progeny of registered parents and duly recorded in the Calf Register. For particulars of registration in the Braford Herd Book of Australia, apply to the Secretary, Australian Braford Society, P.O. Box 749, Rockhampton, Queensland 4700.

Entry fee, \$12; R.A.S. of V. Members, \$6.

PRIZE MONEY

Unless otherwise stated the prizes in each Class are:—
First, \$10; Second, \$4; Third, \$2.

CLASS

3911 BULL, born on or between 1st October, 1973, and 30th September, 1975 (over 2 and not over 4 years).

1671 SENIOR BRAFORD STUD, SENIOR HAYWOOD 22621 (148), c 2/5/75, s Senior Sir Garry, d Senior Jewel 3rd by Eden Garry 315.

1672 FISCHER, E. T., ROB ROY DOUGLAS 22595A (23), c 10/5/75, s Senior Consul, d Senior Cupid 82 by Senior Sir Garry.

1673 ALFORD, MRS. R. P., ROB ROY DOMINIC 22594B (26), c 18/5/75, s Senior Don Marcus, d Rob Roy No. 7.

1674 MYERS, MISS J. M., SENIOR VISCOUNT 22614 (168), c 24/6/75, s Senior Sir Garry, d Senior Vanity 2nd by Eden Garry 315.

1675 MYERS, MISS J. M., SENIOR SIR GALAHAD 22615 (171), c 20/8/75, s Senior Masterpiece, d Senior Lady Fiona by Senior Sir Garry.

1676 SENIOR BRAFORD STUD, SENIOR BEAUMONT 22616 (164), c 10/9/75, s Senior Sir Garry, d Senior Dolly by Glenlee 139.

3912 BULL, born on or between 1st October, 1975, and 30th September, 1976 (over 12 months and not over 2 years).

1677 MYERS, MISS J. M., SENIOR CEDRIC 22612 (169), c 4/12/75, s Senior Sir Garry, d Senior Verity 3rd by Eden Garry 315.

1678 ALFORD, MRS. R. P., ROB ROY ENSIGN 22593A (32), c 6/1/76, s Senior Don Marcus, d Rob Roy Belinda by Wyanga No. 23.

1679 SENIOR BRAFORD STUD, SENIOR FARNHAM (192), c 14/1/76, s Senior Oscar, d Senior Lady Missy by Senior Sir Garry.

1680 FISCHER, E. T., ROB ROY ELVIS (46), c 31/3/76, s Senior El Padre, d Rob Roy No. 21.

1681 MYERS, MISS J. M., SENIOR DANIEL (183), c 28/3/76, s Senior Masterpiece, d Senior Lady Gracie 2nd by Eden Garry 315.

1682 ALFORD, MRS. R. P., ROB ROY ESQUIRE (47), c 1/4/76, s Senior Don Marcus, d Rob Roy No. 19.

1683 FISCHER, E. T., ROB ROY ENTERPRISE (52), c 17/8/76, s Senior Don Marcus, d Senior Anne 3rd by Eden Garry 315.

- 1-1664 BRAHMAN PASTORAL CO., MORNINGTON PARK ERICA 21147V9 (333), c 15/11/73, s Mornington Park Indus De Manso, d Mornington Park Duchess Manso by Waverley Big Chief De Manso.
- 2-1665 DUNDALEE BRAHMAN STUD, DUNDALEE ROWEENA DE MANSO (36), c 24/1/75, s Grampians Rancher, d Dundalee Maureen De Manso by Dundee Flagon De Manso.

CLASS

3816 HEIFER, born on or between 1st April, 1975, and 30th September, 1975 (over 2 and not over 2½ years).

NO ENTRY

3817 HEIFER, born on or between 1st October, 1975, and 31st March, 1976 (over 18 months and not over 2 years).

1666 BRAHMAN PASTORAL CO., MORNINGTON PARK SATARA 2nd (537), c 17/10/75, s Mornington Park Eagle, d Mornington Park Satara by Grampians Andrew De Manso.

1667 BRAHMAN PASTORAL CO., MORNINGTON PARK GEORGETTE 2nd (535), c 24/10/75, s Mornington Park Napoleon, d Mornington Park Georgette by Waverley Big Chief De Manso.

1-1668 DUNDALEE BRAHMAN STUD, DUNDALEE MAREE (44), c 14/1/76, s Grampians Rancher, d Dundalee Princess by Amaroo Kingsley. *N.O.A.***3818 HEIFER, born on or between 1st April, 1976, and 30th September, 1976 (over 12 and not over 18 months).**

NO ENTRY

CHAMPION BRAHMAN COW OR HEIFER. — Society's Sash and Cash Prize of \$10, presented by STEER ENGINEERING PTY. LTD., 218 Grange Road, Fairfield.

RESERVE CHAMPION BRAHMAN COW OR HEIFER. — Society's Sash.

TROPHIES to the value of \$10 each, presented by the AUSTRALIAN BRAHMAN BREEDERS' ASSOCIATION, will be awarded for the best male and female bred by exhibitor.

3819 *GROUP PRIZE: Best three animals bred by exhibitor. Both sexes to be prepresented and competition limited to animals exhibited in the ordinary classes. — Prizes: \$8, \$4, Card.

- 1-1669 BRAHMAN PASTORAL CO.
- 2-1670 DUNDALEE BRAHMAN STUD.

MOST SUCCESSFUL EXHIBITOR. — A Special Sash will be awarded to the most successful exhibitor in the Brahman Section. Three points will be allotted for a first prize in each numbered class and in the Fat Cattle Section and classes, two points for a second prize and one point for a third prize. In addition three points will be allotted for Champion and two for Reserve Champion. In the event of two or more exhibitors securing an equal number of points the exhibitor gaining the greatest number of first prizes shall be the winner. *BRAHMAN PASTORAL CO.*

BEEF CATTLE HERDSMEN'S COMPETITION. — Shell Medallions and special prizes for Herdsmen who best prepare and parade stock for the Show Ring. For full particulars and conditions of entry see end of Section 46.

N.B.—For particulars of entry in Steer Classes, etc., see Fat Cattle Section 28.

BRAFORDS—BRANGUS

Section 40 —
Brangus

Judge: DR. H. L. GARDNER, Willow Springs.
R.T.2, Houston, Texas. 77835.
Stewards: W. R. R. BEGGS, Esq.
G. R. FINK, Esq.
ROBERT WEBSTER, Esq.
DONALD CALVERT, Esq.
H. McDONNELL, Esq.

Exhibitors are advised that, in addition to reading the following conditions, they should carefully peruse the conditions of entry and exhibition which precede the first Cattle Section.

An exhibitor may enter up to four animals in any one class, of which only two may be shown.

Judging will be in catalogue order on Thursday, 15th September, 1977, following the Braforads but not before 1.30 p.m. unless otherwise advised.

All adult animals entered in this section must be registered in an approved Brangus Herd Book. Animals not of age for adult registration must be the progeny of registered parents and duly recorded in the Calf Register. For particulars of registration in the Brangus Herd Book of Australia, apply to the Secretary, International Brangus Breeders' Association (Aust.), P.O. Box 135, Claremont, W.A. 6010.

Entry fee, \$12; R.A.S. of V. Members, \$6.

PRIZE MONEY Unless otherwise stated the prizes in each class are:—First, \$10; Second, \$4; Third, \$2.

CLASS

4011 BULL, born on or between 1st October, 1973, and 30th September, 1975 (over 2 and not over 4 years).

- 1699 CARLOW BRANGUS STUD, CARLOW DENVER (D16), c 19/3/74, s Sar-Chee Emblem, d Carlow 9.
1700 HOULAHAN, J., YARRAMAN PARK ROWDY 359 (51), c -/2/75, s Bri Samboe, d Yarraman Park F6 by Allawan Ambrose.
1701 REYNOLDSON, L. & V. A., MONVILLE LUKE B537 (28), c 10/3/75, s Sar-Chee Osage, d Monville 58.
1702 MONVILLE BRANGUS, MONVILLE JONATHAN B538 (288), c 10/3/75, s Sar-Chee Osage, d Monville 63.
1703 HOOD, G. & D. GREEN, LENKUNYA U118 (U118), c 5/9/75, s Canadian Fairmac, d H59.

4012 BULL, born on or between 1st October, 1975, and 30th September, 1976 (over 12 months and not over 2 years).

- 1704 HAMERSLEY, A. D. & M. M., HASELEY VITAL (V77), c 19/5/76, s Haseley L91, d Haseley F36 by Haseley Caesar.
1705 HAMERSLEY, A. D. & M. M., HASELEY VENTURE (V19), c 14/6/76, s Haseley L34, d Haseley H165 by Haseley 3/4.
1706 MONVILLE BRANGUS, MONVILLE JOSEPH (485), c 20/9/76, s Couti Onni Joseph, d Monville Elegance by Mulwala Westlea.

CHAMPION BRANGUS BULL. — Society's Sash and Cash Prize of \$10, presented by the AUSTRALIAN BRANGUS CATTLE ASSOCIATION.

4013 COW OR HEIFER, born on or between 1st October, 1972, and 30th September, 1975 (over 2 and not over 5 years).

- 1707 MONVILLE BRANGUS, MONVILLE 210 B541 (210), c 28/10/74, s Mulwala Westlea, d Monville 30th.
1708 MONVILLE BRANGUS, MONVILLE 291 C1132 (291), c 15/4/75, s Sar-Chee Osage, d Monville 39.
1709 HOULAHAN, J., YARRAMAN PARK 5/3 (53), c -/5/75, s Bri Samboe, d Yarraman Park F4 by Allawan Ambrose.
1710 HOOD, G. & D. GREEN, LENKUNYA U93 (U93), c 27/8/75, s Canadian Fairmac Challenger, d H53.
1711 HAMERSLEY, A. D. & M. M., HASELEY ULTRA (U99), c 10/9/75, s Haseley J232, d Haseley H129 by Sar-Chee Myson.

- 1-1684 MYERS, MISS J. M., SENIOR MAGNETIC (202), c 19/9/76, s Vuegon Garry, d Senior Dainty Belle by Senior Sir Garry.
1685 SENIOR BRAFORD STUD, SENIOR HOWZAT (195), c 28/9/76, s Senior Don Regal, d Senior Dainty Maude by Senior Sir Garry.

CHAMPION BRAFORD BULL. — Society's Sash, and Trophy valued at \$50, presented by CARLISLE LOUNGE FURNITURE, P.O. BOX 55, COBURG, VIC.

CLASS

3913 COW OR HEIFER, born on or between 1st October, 1972, and 30th September, 1975 (over 2 and not over 5 years).

- 1-1686 MYERS, MISS J. M., SENIOR LADY BERYL 16082 (210), c 8/12/73, s Senior Sir Garry, d Senior Rosebud 3rd by Eden Garry 315.
1687 SENIOR BRAFORD STUD, SENIOR DAINY CHRISTINE 18505 (235), c 3/6/74, s Senior Sir Garry, d Senior Christine 2nd by Eden Garry 315.
2-1688 MYERS, MISS J. M., SENIOR TINKERBELLE 19215 (250), c 1/12/74, s Senior Sir Garry, d Senior Rosebud 3rd by Eden Garry 315.
1689 FISCHER, E. T., ROB ROY CINDY 20281B (12), c 4/12/74, s Senior Don Marcus, d Eden Garry 366.
3-1690 SENIOR BRAFORD STUD, BRAFORD PARK PETAL (346), c 18/9/75, s Doonside Don Mutiny, d Braford Park 37 by Doonside 127.

3914 HEIFER, born on or between 1st October, 1975, and 30th September, 1976 (over 12 months and not over 2 years).

- 1-1691 SENIOR BRAFORD STUD, SENIOR RHONA 20272 (319), c 24/10/75, s Senior Masterpiece, d Senior Verity 2nd by Eden Garry 315.
1692 FISCHER, E. T., ROB ROY DESTINY (31), c 13/12/75, s Senior Don Marcus, d Colindale No. 30.
1693 SENIOR BRAFORD STUD, SENIOR VANESSA (357), c 2/1/76, s Senior Eldorado, d Senior Tracy 2nd by Senior Sir Garry.
3-1694 MYERS, MISS J. M., SENIOR PRISCILLA (355), c 20/1/76, s Senior Oscar, d Senior Dolly 2nd by Senior Sir Garry.
1695 ALFORD, MRS. R. P., ROB ROY ELIZABETH (37), c 20/2/76, s Senior Don Marcus, d Senior Queenie 3rd by Senior Baxton.
2-1696 FISCHER, E. T., ROB ROY ERIN (41), c 16/3/76, s Senior El Padre, d Howquadale Debra by Clifton Ross.
1697 ALFORD, MRS. R. P., ROB ROY ELSA (50), c 22/6/76, s Senior El Padre, d Senior Angela 2nd by Senior Sir Garry.

CHAMPION BRAFORD COW OR HEIFER. — Society's Sash and Cash prize of \$10, presented by STEER ENGINEERING PTY. LTD., 218 Grange Road, Fairfield.

3915 *GROUP PRIZE: Best three animals bred by exhibitor. Both sexes to be represented and competition limited to animals exhibited in the ordinary classes. — Prizes: \$10, \$5, \$2.

- 1-1698 SENIOR BRAFORD STUD.

MOST SUCCESSFUL EXHIBITOR. — A Special Sash will be awarded to the most successful exhibitor in the Braford Section. Three points will be allotted for a first prize in each numbered class, two points for a second prize and one point for a third prize. In addition three points will be allotted for Champion. In the event of two or more exhibitors securing an equal number of points the exhibitor gaining the greatest number of first prizes shall be the winner.

BEEF CATTLE HERDSMEN'S COMPETITION. — Shell Medallions and special prizes for Herdsmen who best prepare and parade stock for the Show Ring. For full particulars and conditions of entry see end of Section 46.

N.B.—For particulars of entry in Steer Classes, etc., see Fat Cattle Section 28.

BRANGUS—SOUTH DEVONS—CHAROLAIS

CLASS

4014 HEIFER, born on or between 1st October, 1975, and 30th September, 1976 (over 12 months and not over 2 years).

1712 MONVILLE BRANGUS, MONVILLE 460 (460), c 27/4/76, s Couti Outi Icicle, d Monville 256.

1713 HOULAHAN, J., YARRAMAN PARK 6/7 (67), c -/5/76, s Orient 600/5, d Yarraman Park F3 by Allawah Ambrose.

1714 MONVILLE BRANGUS, MONVILLE 464 (464), c 3/5/76, s Couti Outi Icicle, d Monville 232.

CHAMPION BRANGUS COW OR HEIFER. — Society's Sash, Cash Prize of \$10 presented by the Australian Brangus Cattle Association and Cash Prize of \$10 presented by STEER ENGINEERING PTY. LTD., 218 Grange Road, Fairfield.

MOST SUCCESSFUL EXHIBITOR. — A Special Sash will be awarded to the most successful exhibitor in the Brangus Section. Three points will be allotted for a first prize in each numbered class, two points for a second prize and one point for a third prize. In addition three points will be allotted for Champion. In the event of two or more exhibitors securing an equal number of points the exhibitor gaining the greatest number of first prizes shall be the winner.

BEEF CATTLE HERDSMEN'S COMPETITION. — Shell Medallions and special prizes for Herdsmen who best prepare and parade stock for the Show Ring. For full particulars and conditions of entry see end of Section 46.

N.B.—For particulars of entry in Steer Classes, etc., see Fat Cattle Section 28.

Section 41 — South Devons

Exhibitors are advised that, in addition to reading the following conditions, they should carefully peruse the conditions of entry and exhibition which precede the first Cattle Section.

An exhibitor may enter up to four animals in any one Class, of which only two may be shown.

Judging will be in catalogue order on Thursday, 15th September, 1977, following Devons but not before 1.30 p.m. unless otherwise advised.

All adult animals entered in this Section must be registered in an approved South Devon Herd Book. Animals not of age for adult registration must be the progeny of registered parents and duly recorded in the Calf Register. For particulars of registration in the South Devon Herd Book of Australia, apply to the Secretary, Australian South Devon Breeders' Association, Murrumba, Springhill 2741.

Entry fee, \$12; R.A.S. of V. Members, \$6.

PRIZE MONEY

Unless otherwise stated the prizes in each Class are:—
First, \$10; Second, \$4; Third, \$2.

CLASS

4111 BULL, born on or between 1st October, 1973, and 30th September, 1975 (over 2 and not over 4 years).

NO ENTRY

4112 BULL, born on or between 1st October, 1975, and 30th September, 1976 (over 12 months and not over 2 years).

NO ENTRY

CHAMPION SOUTH DEVON BULL. — Cash Prize of \$100, presented by AUSTRALIAN SOUTH DEVON BREEDERS' ASSOCIATION, and Society's Sash.

CLASS

4113 COW OR HEIFER, born on or between 1st October, 1972, and 30th September, 1975 (over 2 and not over 5 years).

NO ENTRY

4114 HEIFER, born on or between 1st October, 1975, and 30th September, 1976 (over 12 months and not over 2 years).

NO ENTRY

CHAMPION SOUTH DEVON COW OR HEIFER. — Society's Sash and Cash prize of \$10, presented by STEER ENGINEERING PTY. LTD., 218 Grange Road, Fairfield.

MOST SUCCESSFUL EXHIBITOR. — A Special Sash will be awarded to the most successful exhibitor in the South Devon Section. Three points will be allotted for a first prize in each numbered class and Fat Cattle Section Pure-bred classes, two points for a second prize and one point for a third prize. In addition three points will be allotted for Champion. In the event of two or more exhibitors securing an equal number of points the exhibitor gaining the greatest number of first prizes shall be the winner.

BEEF CATTLE HERDSMEN'S COMPETITION. — Shell Medallions and special prizes for Herdsmen who best prepare and parade stock for the Show Ring. For full particulars and conditions of entry see end of Section 46.

N.B.—For particulars of entry in Steer Classes, etc., see Fat Cattle Section 28.

NO ENTRIES

Section 42 — Charolais

Judge: J. AUSTIN, Esq.,

Aroha Downs, Oxford, N.Z.

Stewards: G. P. H. WILSON, Esq.

A. GIBSON, Esq.

P. T. B. KELYNACK, Esq.

T. MITCHELL, Esq.

T. D. HOBAN, Esq.

MARGARET McDONNELL

Exhibitors are advised that, in addition to reading the following conditions, they should carefully peruse the conditions of entry and exhibition which precede the first Cattle Section.

An exhibitor may enter up to four animals in any one Class, of which only two may be shown.

Judging will be in catalogue order on Thursday, 15th September, 1977, commencing at 1.30 p.m. unless otherwise advised.

All adult animals entered in this Section must be registered in an approved Charolais Herd Book. Animals not of age for adult registration must be the progeny of registered parents and duly recorded in the Calf Register. For particulars of registration in the Charolais Herd Book of Australia, apply to the Secretary, Charolais Society of Australia, Box 3963, G.P.O., Sydney 2001.

Entry fee, \$12; R.A.S. of V. Members, \$6.

LIVESTOCK INSURANCE SPECIALISTS



Experience in all classes
of cattle insurance

- ☐ Mortality
- ☐ Infertility
- ☐ Transit &
- ☐ Show Insurance

We are able to offer the broadest cover at competitive rates for your herd or stud cattle through facilities afforded us by **LLOYD'S OF LONDON.**



HARLOCK & AUGUSTINE P/L

Melbourne 699 2311	Sydney 922 3811	Adelaide 51 5814	Canberra 47 4283
Brisbane 821 5900	Launceston 31 1815		

PRIZE MONEY

Unless otherwise stated the prizes in each Class are:—
First, \$12; Second, \$6; Third, \$2.25.

THE CHAROLAIS SOCIETY OF AUSTRALIA (Victorian Region) has donated \$50 towards the prize money in the ordinary classes in this Section.

CLASS

4211 BULL, born on or between 1st October, 1973, and 31st March, 1975 (over 2½ and not over 4 years).

1715 DAW, G. L. & M. I., BROOKFIELD JUBILATION 253/FP433/74 (J3), c 19/7/74, s Cherkley Admiral, d Cherkley Argent's Eve by Argent.

1716 SEELEY, H. A., WYNYARD JASON F20005 (J9), c 30/8/74, s Apollon, d Netherfield Geralda (U.K.) by M.M.B. Espoir.

1717 KELSO PARTNERSHIP, KELSO KING E16299 (K2), c 20/2/75, s Lazy J.R. Cadet, d Kaikora Harap by Sujet.

4212 BULL, born on or between 1st April, 1975, and 30th September, 1975 (over 2 and not over 2½ years).

1718 ERICANNE INVESTMENTS, EDMONT PARK LAIRD (L1), c 10/7/75, s Chesham Emir de The, d Island Goolagong by Rasace.

1719 HAYES, D. J. & W. T., TIPAPA LANCE (Imp. N.Z.) (L2E), c 27/7/75, s Tipapa Ideal, d Lindhurst Gaiete by Apollon.

1720 GOONAL CHAROLAIS, GOONAL KING F63200 (K2F), c 8/9/75, s Cadet Roussel, d Mt. Peel Iona by Absalon.

1721 SEELEY, H. A., TIPAPA LUDO (L23), c 15/9/75, s Aylsham Fistic (Imp. N.Z.), d Cordeman Hazel by Ickworth Diplomat.

4213 BULL, born on or between 1st October, 1975, and 31st March, 1976 (over 18 months and not over 2 years).

1722 WARREN, L. P. & MRS. M. F., WARREN LODGE KISMET F64719 (K11), c 10/11/75, s Cadet Roussel, d Sundowner Ranches Ingrid by Carabinier.

1723 TAYLOR, G. A. & SONS, LONGVIEW MARSEILLAISE (N.Z.) (M2), c 10/1/76, s Excalibur, d Harting Giselle (U.K.) by Loughall Achille.

1724 PINEGROVE PASTORAL, PINE GROVE MARCEL (Imp. N.Z.) (M1), c 20/1/76, s Excalibur, d Abbey Freda by Carabinier.

1725 DAW, G. L. & M. I., SUNDOWNER RANCHES MICHAEL (M4), c 17/3/76, s Emir de The, d Westerton Diane by Scoubidou.

1726 WARRABUL FARM CO., GOONAL IMPRESSIVE M6F 70148 (M6F), c 17/3/76, s Sundowner Ranches Impressive, d Ace Louise by Carabinier.

1727 MARRIL PTY. LTD., VERMONT MAURICE F59150 (M9F), c 27/3/76, s Cadet Roussel, d Northland Juliette (Imp. N.Z.) by M.M.B. Clovis.

1728 GOONAL CHAROLAIS, GOONAL IMPRESSIVE F68641 (M8F), c 31/3/76, s Sundowner Ranches Impressive, d Ace Felicite 11 by Absalon.

4214 BULL, born on or between 1st April, 1976, and 30th September, 1976 (over 12 and not over 18 months).

1729 TAYLOR, G. A. & SONS, INTERNATIONAL METEOR (M7E), c 28/4/76, s J.R. Cadet 5C, d Tipapa Germaine by Charogal En Evant.

CHAMPION CHAROLAIS BULL. — Cash Prize of \$10 and Society's Sash.

RESERVE CHAMPION CHAROLAIS BULL. — Society's Sash.

4215 COW OR HEIFER, born on or between 1st October, 1972, and 31st March, 1975 (over 2½ and not over 5 years).

1730 TAYLOR, G. A. & SONS, LABERTOUCHE ANGELIQUE 2nd (I13), c 29/1/73, s Apollon, d Grove Emma by Cognac.

1731 SEELEY, H. A., WYNYARD JAQUELINE (J5), c 27/4/74, s Absalon, d Sharcombe Gavroche (U.K.) by Sharcombe Eden.

1732 WARREN, L. P. & MRS. M. F., WYNYARD JOANNA F58780 (J8), c 17/8/74, s Carabinier, d Halghton Hedaine by Apollon.

CHAROLAIS—SIMMENTAL

- 3-1733 HAYES, D. J. & W. T., BLYTHE JOSEPHINE F58820 (J3E), c 20/9/74, s Tavy Edward (U.K.), d Tattenhall Friguetta by Tattenhall Champion.
 1734 ERICANNE INVESTMENTS, WESTRASE JONQUILLE (J4), c 8/10/74, s Alysham Fistic, d Westrase Heiress by Oak Tree Eirs.

CLASS

4216 HEIFER, born on or between 1st April, 1975, and 30th September, 1975 (over 2 and not over 2½ years).

- 1-1735 WARREN, L. P. & MRS. M. F., WARREN LODGE KIRSTY F67993 (K7), c 4/5/75, s Mr. Excellent, d Sundowner Raches Harmony by Carabinier.

4217 HEIFER, born on or between 1st October, 1975, and 31st March, 1976 (over 18 months and not over 2 years).

- 3-1736 HAYES, D. J. & W. T., MEDBURN KATRINA F70757 (K1F), c -/10/75, s Apollon, d Anuriri Ioana by Charogal En Avant.
 2-1737 GOONAL CHAROLAIS, GOONAL KAZUKO F64324 (K9F), c 14/11/75, s Canadian Meridian, d Ace Louise by Carabinier.
 1738 GOONAL CHAROLAIS, GOONAL KARLY F64323 (K11F), c 18/11/75, s Canadian Meridian, d Ace Louise by Carabinier.
 1739 TAYLOR, G. A. & SONS, GOWAN BRAE HEATHER 73480 (M3F), c 9/12/75, s Canadian Meridian, d White Valley Ideal by Mearns Enterprise.
 1740 WARREN, L. P. & MRS. M. F., WARREN LODGE KAMOUR F67991 (K13), c 11/12/75, s Carabinier, d Cloonty H3 by Apollon.
 1-1741 TAYLOR, G. A. & SONS, GOWAN BRAE SUNSET (M1), c 10/1/76, s Canadian Meridian, d Labertouche Angelique by Apollon.
 1742 ADAMS, R. B. & A. P. & SON, BERNINA MARLENE (IMP. N.Z.) (M2E), c 12/3/76, s Excalibur, d Idole by Edgar.

4218 HEIFER, born on or between 1st April, 1976, and 30th September, 1976 (over 12 and not over 18 months).

- 1-1743 GOONAL CHAROLAIS, GOONAL MISS IMPRESSIVE M11F F71908 (M11F), c 5/5/76, s Sundowner Ranches Impressive, d Mt. Peel Iona by Absalon.
 2-1744 LABERTOUCHE CHAROLAIS, LABERTOUCHE A.C.E. GRACE (M2), c 15/6/76, s Apollon, d Gredington Gracille by Gredington Damien.
 3-1745 ADAMS, R. B. & A. P. & SON, WYNYARD MINERVA (IMP. N.Z.) (10), c 14/9/76, s Absalon, d Halghton Hedaine by Apollon.

CHAMPION CHAROLAIS COW OR HEIFER. — Society's Sash and Cash Prize of \$10, presented by STEER ENGINEERING PTY. LTD., 218 Grange Road, Fairfield.

RESERVE CHAMPION CHAROLAIS COW OR HEIFER. — Society's Sash.

4219 *GROUP PRIZE: Best three animals bred by exhibitor. Both sexes to be represented and competition limited to animals exhibited in the ordinary classes. — Prizes: \$8, \$4, Card.

- 1-1746 GOONAL CHAROLAIS.
 2-1747 WARREN, L. P. & MRS. M. F.

BEST MAINTAINED CHAROLAIS TEAM. — Prizes: First, \$30; Second, \$15; Third, \$5, presented by THE CHAROLAIS SOCIETY OF AUSTRALIA (Victorian Region). Judging will take place daily from the opening day of the Show until the following Thursday, under the same scale of points as for the Inter-Breed Competition. There is no entry fee and Charolais Exhibitors' Teams with 2 or more animals will automatically compete for the prizes.

MOST SUCCESSFUL EXHIBITOR. — A Special Sash will be awarded to the most successful exhibitor in the Charolais Section. Three points will be allotted for a first prize in each numbered class and in the Fat Cattle Section Purebred classes two points for a second prize and one point for a third prize. In addition three points will be allotted for Champion and two points will be allotted for Reserve

Champion. In the event of two or more exhibitors securing an equal number of points the exhibitor gaining the greatest number of first prizes shall be the winner.

BEEF CATTLE HERDSMEN'S COMPETITION. — Shell Medallions and special prizes for Herdsmen who best prepare and parade stock for the Show Ring. For full particulars and conditions of entry see end of Section 46.

N.B.—For particulars of entry in Steer Classes, etc., see Fat Cattle Section 28.

Section 43 — Simmental

Judge: D. EMERSON, Esq.,
 Alva Koort, Branhholme, Vic. 3302.
 Stewards: G. P. H. WILSON, Esq.
 A. GIBSON, Esq.
 P. T. B. KELYNACK, Esq.
 T. MITCHELL, Esq.
 T. D. HOBAN, Esq.
 MARGARET McDONNELL

Exhibitors are advised that, in addition to reading the following conditions, they should carefully peruse the conditions of entry and exhibition which precede the first Cattle Section.

An exhibitor may enter up to four animals in any one Class, of which only two may be shown.

Judging will be in catalogue order on Thursday, 15th September, 1977, following South Devons but not before 1.30 p.m. unless otherwise advised.

All adult animals entered in this Section must be registered in an approved Simmental Herd Book. Animals not of age for adult registration must be the progeny of registered parents and duly recorded in the Calf Register. For particulars of registration in the Simmental Herd Book of Australia, apply to the Secretary, Australian Simmental Breeders' Association Limited, P.O. Box 31, Kings Cross, N.S.W. 2011.

Entry fee, \$12; R.A.S. of V. Members, \$6.

PRIZE MONEY

Unless otherwise stated the prizes in each Class are:—
 First, \$10; Second, \$4; Third, \$2.

CLASS

4311 BULL, born on or between 1st October, 1973, and 30th September, 1975 (over 2 and not over 4 years).

- 1748 WARRABUL FARM CO., HILLFARM ATILLA 8664 (T003), c 20/1/74, s Scottish Pride, d Rangemore Anna by Scottish Neff.
 1749 FISCHER, P. & F., SUNDOWNER RANCHES FERDINAND (57), c 12/1/75, s Scottish Herod, d Cheston Cleopatra by Scottish Neff.
 1750 JELENA PROPERTIES PTY. LTD., TASMAN ULYSSES 8666 (U002), c 16/2/75, s Scottish Herod, d Balig Celia by Scottish Hope.
 1751 AVALON PARK SIMMENTAL STUD, WYNYARD AVALON FORTUNE 33230 (200), c 19/7/75, s Beat 41, d Island Riana by Herolf.
 1752 MANSFIELD SIMMENTAL BREEDERS GROUP, AROHA FREDERICK 35058 (U004), c 25/7/75, s Scottish Herod, d Overall Bee by Scottish Neff.

4312 BULL, born on or between 1st October, 1975, and 30th September, 1976 (over 12 months and not over 2 years).

- 1753 AVOCA VALE SIMMENTAL STUD, EAST DOME FOGARTY (901), c 23/12/75, s Abricot, d Torrs Clementine by Scottish Neff.
 1754 HILLFARM CONSULTANTS PTY. LTD., HILLFARM HUGUENOT (H3), c 3/1/76, s Scottish Neff, d Rangemore Barbel by Schock.

G. A. TAYLOR & SONS

SIMMENTALS—LIMOUSIN

- 3-1755 AVALON PARK SIMMENTAL STUD, AVALON SUPREME (848), c 5/1/76, s Beat 41, d Woolston Amsel 2nd by Bon Ami.
 1756 HILLFARM CONSULTANTS PTY. LTD., HILLFARM HEINRICH (H1), c 5/1/76, s Scottish Neff, d Rangemore Clementine by Rebholz.
 1757 HICKS, W. K., SUNDOWNER RANCHES GOLIATH 38075 (V010), c 24/2/76, s Scottish Command, d Sundowner Cherry 738th by Scottish Herod.
 1-1758 MUNGA PARK PASTORAL CO., MUNGA PARK EXTRA 30928 (V004), c 10/8/76, s Extra, d Aroha Eileen by Scottish Herod.
 1759 JELENA PROPERTIES PTY. LTD., RICHMOND GORDON (63E), c 21/9/76, s Scottish Extra Special, d Alpha Emma by Scottish Herod.

CHAMPION SIMMENTAL BULL. — Society's Sash and The Glamis Trophy valued at \$120 presented by **GLAMIS PROPRIETORS, Rockleigh, Clarendon**. This trophy to be won three times in succession or five times in all before being won outright.

CLASS

4313 COW OR HEIFER, born on or between 1st October, 1972, and 30th September, 1975 (over 2 and not over 5 years).

- 1-1760 MUNGA PARK PASTORAL CO., AROHA EILLEN 21502 (6), c 28/2/74, s Scottish Herod, d Overhall Advent by Scottish Neff.
 3-1761 JELENA PROPERTIES PTY. LTD., TASMAN TANIA 24704 (T002), c 16/8/74, s Balig Agent, d Torrs Busquest by Scottish Neff.
 2-1762 MERRITHREE SIMMENTAL BREEDERS, SUNDOWNER RANCHES ELOISE P006 (6), c 17/8/74, s Scottish Herod, d Bent Bridget by Scottish Pride.
 1763 AHERN, DR. A. P., GLEN ANTHONY FINESSE 37692 (299), c 8/4/75, s Scottish Herod, d Woolston Fasan 2nd by Bon Ami.

4314 HEIFER, born on or between 1st October, 1975, and 30th September, 1976 (over 12 months and not over 2 years).

- 1764 HILLFARM CONSULTANTS PTY. LTD., HILLFARM LOUAN (G1), c 27/10/75, s Scottish Herod, d Rangemore Caroline by Rebholz.
 1765 AHERN, DR. A. P., OHINEMOA HOLLY (550), c 25/12/75, s Scottish Neptune, d ? by Bon Ami.
 3-1766 SURREY PARK SIMMENTALS, ARCADIA GRACE (412), c 4/3/76, s Extra, d Rangemore Clover by Scottish Herod.
 1767 AHERN, DR. A. P., RICHMOND GERALDINE (2), c 10/3/76, s Bavarian Knight, d Skerrington Susie by Scottish Neff.
 1768 AVALON PARK SIMMENTAL STUD, ERINS AVALON PRIDE (002), c 26/5/76, s Munter, d Sundowner Ranches Erin by Bent Baldwin.
 1769 BURNELL, B. N. & R. H., MUNGA PARK DEBORAH 30925 (001), c 25/7/76, s Extra, d Aroha Eileen by Scottish Herod.
 2-1770 MUNGA PARK PASTORAL CO., MUNGA PARK VANESSA 30926 (V002), c 28/7/76, s Extra, d Aroha Eileen by Scottish Herod.
 1-1771 MUNGA PARK PASTORAL CO., MUNGA PARK HELENA 30927 (V003), c 2/8/76, s Beat, d Southern Helene by Balig Agent.
 1772 GLAMIS PROPRIETORS, PIGGOTT RANGE FRIEDEL 35160 (062), c 6/8/76, s Scottish Gerald, d Alpha Empress by Scottish Neff.
 1773 MANSFIELD SIMMENTAL BREEDERS GROUP, ASTRA (V006), c 23/9/76, s Scottish Metist, d Ardo Delilah by Scottish Herod.

CHAMPION SIMMENTAL COW OR HEIFER. — Society's Sash and Cash Prize \$10, presented by **STEER ENGINEERING PTY. LTD., 218 Grange Road, Fairfield**.

MOST SUCCESSFUL EXHIBITOR. — A Special Sash will be awarded to the most successful exhibitor in the Simmental Section. Three points will be allotted for a first prize in each numbered class, and in the Fat Cattle Pure-Bred Classes, two points for a second prize and one point for a third prize. In addition three points will be allotted for Champion. In the event of two or more exhibitors securing an equal number of points the exhibitor gaining the greatest number of first prizes shall be the winner.

MUNGA PARK PASTORAL CO.

BEEF CATTLE HERDSMEN'S COMPETITION. — Shell Medallions and special prizes for Herdsmen who best prepare and parade stock for the Show Ring. For full particulars and conditions of entry see end of Section 46.

N.B.—For particulars of entry in Steer Classes, etc., see Fat Cattle Section 28.

Section 44 —
Limousin

Judge: DR. D. B. GALLOWAY,
 Veterinary Clinical Centre,
 Princes Highway, Werribee, Vic. 3030.
 Stewards: G. P. H. WILSON, Esq.
 A. GIBSON, Esq.
 P. T. B. KELYNACK, Esq.
 T. MITCHELL, Esq.
 T. D. HOBAN, Esq.
 MARGARET McDONNELL

Exhibitors are advised that, in addition to reading the following conditions, they should carefully peruse the conditions of entry and exhibition which precede the first Cattle Section.

An exhibitor may enter up to four animals in any one Class, of which only two may be shown.

Judging will be in catalogue order on Thursday, 15th September, 1977, following Simmental but not before 1.30 p.m. unless otherwise advised.

All adult animals entered in this Section must be registered in an approved Limousin Herd Book. For particulars of registration in the Limousin Herd Book of Australia, apply to the Secretary, Australian Limousin Breeders' Society, 45 Market Street, Sydney, N.S.W. 2000.

Entry fee, \$12; R.A.S. of V. Members, \$6.

PRIZE MONEY

Unless otherwise stated the prizes in each Class are:—
 First, \$10; Second, \$4; Third, \$2.

CLASS

4411 BULL, born on or between 1st October, 1973, and 30th September, 1975 (over 2 and not over 4 years).
 NO ENTRY

4412 BULL, born on or between 1st October, 1975, and 30th September, 1976 (over 12 months and not over 2 years).

- 1-1774 WICKHAM, F. B. & M. E., SUNDOWNER RANCHES LOUIS (LP01), c 26/2/76, s Esca Cim 71, d Cheston Hannon by Fricot.
 2-1775 KARINGAL LIMOUSIN CATTLE CO., KARINGAL LE GRAND (IMP. N.Z.) (P04), c 2/3/76, s Gangster 0009, d Wintles Helen 0054 by Vanneau.

CHAMPION LIMOUSIN BULL. — Cash Prize of \$10 and Society's Sash.

CLASS

4413 COW OR HEIFER, born on or between 1st October, 1972, and 30th September, 1975 (over 2 and not over 5 years).
 NO ENTRY

4414 HEIFER, born on or between 1st October, 1975, and 30th September, 1976 (over 12 months and not over 2 years).
 NO ENTRY

CHAMPION LIMOUSIN COW OR HEIFER. — Society's Sash and Cash Prize of \$10, presented by **STEER ENGINEERING PTY. LTD., 218 Grange Road, Fairfield**.

LIMOUSIN—BELTED GALLOWAYS

MOST SUCCESSFUL EXHIBITOR. — A Special Sash will be awarded to the most successful exhibitor in the Limousin Section. Three points will be allotted for a first prize in each numbered class, and in the Fat Cattle Pure-Bred Classes, two points for a second prize and one point for a third prize. In addition three points will be allotted for Champion. In the event of two or more exhibitors securing an equal number of points the exhibitor gaining the greatest number of first prizes shall be the winner.

BEEF CATTLE HERDSMEN'S COMPETITION. — Shell Medallions and special prizes for Herdsmen who best prepare and parade stock for the Show Ring. For full particulars and conditions of entry see end of Section 46.

N.B.—For particulars of entry in Steer Classes, etc., see Fat Cattle Section 28.

Section 45 — Belted Galloways

Judge: R. WILSON, Esq.,
P.O. Box 47259, Nairobi, Kenya.

Stewards: G. POGUE, Esq. I.E.
G. KIDD, Esq.
H. J. CUNNINGTON, Esq.
K. KEITH, Esq.
G. R. STARRITT, O.B.E.
B. NAYLOR, Esq.

Exhibitors are advised that, in addition to reading the following conditions, they should carefully peruse the conditions of entry and exhibition which precede the first Cattle Section.

An exhibitor may enter up to four animals in any one Class, of which only two may be shown.

Judging will be in catalogue order on Thursday, 15th September, 1977, following Galloways but not before 1.30 p.m. unless otherwise advised.

All adult animals entered in this Section must be registered in an approved Belted Galloway Herd Book. For particulars of registration in the Belted Galloway Herd Book of Australia, apply to the Secretary, The Australian Belted Galloway Breeders Assoc., Inc., Showground, Wayville, S.A. 5034, or for particulars of registration in the Belted Galloway Section of the Galloway Cattle Herd Book of Australia apply to the Secretary, The Galloway Cattle Society of Australia, Royal Show Grounds, Epsom Road, Ascot Vale 3032.

Entry fee, \$12; R.A.S. of V. Members, \$6.

PRIZE MONEY

**Unless otherwise stated the prizes in each Class are:—
First, \$10; Second, \$4; Third, \$2.**

CLASS

4511 BULL, born on or between 1st October, 1973, and 30th September, 1975 (over 2 and not over 4 years).

1776 HEITHERSAY, Y. & W. & ZWISCHEN PTY. LTD., UGANDA RUSHWORTH 5th (3), c 24/4/75, s Uganda Rushworth 4th, d Uganda Alexis.

1777 GABRIEL, G. N., HIKAWAI SAMPSON 45 (196), c 13/8/75, s Hikawai Nomia, d Hikawai Naiad by Abdell of Brendaleen.

1778 BELMONT PARK BELTED GALLOWAY STUD, HIKAWAI SAUL 68 (199), c 26/8/75, s Hikawai Nomia, d Hikawai Phoebe by Hikawai Leos.

1779 REED, SIR REGINALD, MURRAY OF STRATHMORE PARK (153), c 9/9/75, s Burnside Remarkable, d Hazel of Strathmore Park by Kowhai Ariel.

1780 BELMONT PARK BELTED GALLOWAY STUD, HIKAWAI SIMON 69 (205), c 28/9/75, s Hikawai Leos, d Hikawai Linda by Abdell of Brendaleen.

4512 BULL, born on or between 1st October, 1975, and 30th September, 1976 (over 12 months and not over 2 years).

1781 HEITHERSAY, Y. & W. & ZWISCHEN PTY. LTD., UGANDA AGRIPPA (542), c 28/10/75, s Uganda Rushworth 4th, d Uganda Arosa.

1782 REED, SIR REGINALD, PHILLIP OF MT. WAYO (21), c 12/12/75, s John of Strathmore Park, d Gloria of Strathmore Park by Kowhai Ariel.

1783 REED, SIR REGINALD, MARK OF MT. WAYO (20), c 6/1/76, s John of Strathmore Park, d Flo of Strathmore Park by Kowhai Mark.

1784 HILDEN BELTED GALLOWAY STUD, HILDEN CHARLES 52 (8), c 2/4/76, s Hilden Bruce, d Hilden Georgina.

1785 HILDEN BELTED GALLOWAY STUD, HILDEN HARKA-WAY 61 (17), c 21/4/76, s Hilden Bruce, d Hilden Alice.

1786 HEITHERSAY, Y. & W. & ZWISCHEN PTY. LTD., UGANDA BLACK PRINCE (644), c 11/5/76, s Uganda Rushworth 4th, d Uganda Diosma 2nd.

1787 GABRIEL, G. N., HIKAWAI TARAS 395 (211), c 2/8/76, s Hikawai Nomia, d Hikawai Quanta.

1788 BELMONT PARK BELTED GALLOWAY STUD, HIKAWAI THESEUS 70 (214), c 7/8/76, s Hikawai Nomia, d Hikawai Quaint by Hikawai Leos.

CHAMPION BELTED GALLOWAY BULL. — Society's Sash and Cash Prize of \$10.

CLASS

4513 COW OR HEIFER, born on or between 1st October, 1972, and 30th September, 1975 (over 2 and not over 5 years).

1789 HEITHERSAY, Y. & W. & ZWISCHEN PTY. LTD., UGANDA ABBY (74), c 3/7/74, s Uganda Conquest, d Uganda Ada.

1790 BELMONT PARK BELTED GALLOWAY STUD, HIKAWAI REGINA 785 (178), c 24/7/74, s Hikawai Nomia, d Hikawai Oceanus by Abdell of Brendaleen.

1791 GABRIEL, G. N., HIKAWAI RHEA 671 (188), c 16/8/74, s Hikawai Leos, d Hikawai Nessus by Abdell of Brendaleen.

1792 REED, SIR REGINALD, ELLIE 2nd OF STRATHMORE PARK 449 (155), c 30/8/75, s Burnside Remarkable, d Ellie of Strathmore Park by Kowhai Mark.

1793 REED, SIR REGINALD, JACQUELINE 2nd OF STRATHMORE PARK 458 (154), c 9/9/75, s Burnside Remarkable, d Jacqueline of Strathmore Park by Kowhai Ariel.

1794 GABRIEL, G. N., HIKAWAI SIREN 673 (202), c 14/9/75, s Hikawai Leos, d Hikawai Laius by Abdell of Brendaleen.

4514 HEIFER, born on or between 1st October, 1975, and 30th September, 1976 (over 12 months and not over 2 years).

1795 HEITHERSAY, Y. & W. & ZWISCHEN PTY. LTD., UGANDA BROADRIBBER (620), c 1/3/76, s Mulga Park William, d Uganda Bold Lady.

1796 HILDEN BELTED GALLOWAY STUD, HILDEN AMANDA 694 (63), c 1/4/76, s Hilden Bruce, d Hilden Sheila.

1797 HILDEN BELTED GALLOWAY STUD, HILDEN EVE 702 (71), c 11/4/76, s Hilden Bruce, d Hilden Peg.

1798 MARTIN, B. C. & P., WINNI-ROYD ALEXANDRA (68), c 27/5/76, s Winni-Royd William, d Winni-Royd Winny.

1799 BELMONT PARK BELTED GALLOWAY STUD, HIKAWAI THEA 786 (215), c 8/8/76, s Hikawai Nomia, d Hikawai Quest by Hikawai Leos.

CHAMPION BELTED GALLOWAY COW OR HEIFER. — Society's Sash and Cash Prize of \$10.

MOST SUCCESSFUL EXHIBITOR. — A Special Sash will be awarded to the most successful exhibitor in the Belted Galloway Section. Three points will be allotted for a first prize in each numbered class, and in the Fat Cattle Pure-Bred classes, two points for a second prize and one point for a third prize. In addition three points will be allotted for Champion. In the event of two or more exhibitors securing an equal number of points the exhibitor gaining the greatest number of first prizes shall be the winner.

BEEF CATTLE HERDSMEN'S COMPETITION. — Shell Medallions and special prizes for Herdsmen who best prepare and parade stock for the Show Ring. For full particulars and conditions of entry see end of Section 46.

N.B.—For particulars of entry in Steer Classes, etc., see Fat Cattle Section 28.

MAINE-ANJOU—BEEF CATTLE HERDSMEN'S COMPETITION

Section 46 —
Maine-Anjou

Judge: G. E. ASHBY, Esq., Bundaleer,
Box 17, Gulnare, S.A. 5471.
Stewards: A. J. FISKEN, Esq.
C. R. DUGDALE, Esq.
D. A. COUTTS, Esq.
J. M. RANDELL, Esq.

Exhibitors are advised that, in addition to reading the following conditions, they should carefully peruse the conditions of entry and exhibition which precede the first Cattle Section.

An exhibitor may enter up to four animals in any one Class, of which only two may be shown.

Judging will be in catalogue order on Thursday, 15th September, 1977, following Beef Shorthorns but not before 1.30 p.m. unless otherwise advised.

All adult animals entered in this Section must be registered in an approved Maine-Anjou Herd Book. Animals not of age for adult registration must be the progeny of registered parents and duly recorded in the Calf Register. For particulars of registration in the Maine-Anjou Herd Book of Australia, apply to the Secretary, Maine-Anjou Cattle Breeders' Association of Australia, Royal Showgrounds, Epsom Road, Ascot Vale 3032.

Entry fee, \$12; R.A.S. of V. Members, \$6.

PRIZE MONEY

Unless otherwise stated the prizes in each Class are:—
First, \$10; Second, \$4; Third, \$2.

CLASS

4611 BULL, born on or between 1st October, 1973, and 30th September, 1975 (over 2 and not over 4 years).

1800 KONGA CATTLE CO., INTERNATIONAL GODFREY MAAA2 (G3E), c 17/9/75, s Dollar 2nd, d Kair Elzette by Echard (Imp.).
Agent: Dalgetys.

1- 1801 MAINE ANJOU INTERNATIONAL, INTERNATIONAL GILES MAAA1 (G4E), c 17/9/75, s Dollar 2nd, d Kair Elzette by Echard (Imp.).
Agent: Dalgetys. *N.A.A.*

4612 BULL, born on or between 1st October, 1975, and 30th September, 1976 (over 12 months and not over 2 years).

NO ENTRY

1801 7 CHAMPION MAINE-ANJOU BULL. — Society's Sash and Cash Prize of \$10.

4613 COW OR HEIFER, born on or between 1st October, 1972, and 30th September, 1975 (over 2 and not over 5 years).

NO ENTRY

4614 HEIFER, born on or between 1st October, 1975, and 30th September, 1976 (over 12 months and not over 2 years).

NO ENTRY

CHAMPION MAINE-ANJOU COW OR HEIFER. — Society's Sash and Cash Prize of \$10.

MOST SUCCESSFUL EXHIBITOR. — A Special Sash will be awarded to the most successful exhibitor in the Maine-Anjou Section. Three points will be allotted for a first prize in each numbered class, and in the Fat Cattle Pure-

MAINE ANJOU INTERNATIONAL

Bred classes, two points for a second prize and one point for a third prize. In addition three points will be allotted for Champion. In the event of two or more exhibitors securing an equal number of points the exhibitor gaining the greatest number of first prizes shall be the winner.

BEEF CATTLE HERDSMEN'S COMPETITION. — Shell Medallions and special prizes for Herdsmen who prepare and parade stock for the Show Ring. For full particulars and conditions of entry see end of Section 46.

N.B.—For particulars of entry in Steer Classes, etc., see Fat Cattle Section 28.

Section 54 —
Beef Cattle
Herdsmen's Competition

Judges: R. WILSON, Esq.,
P.O. Box 47259, Nairobi, Kenya.
J. HELGREN, Esq., Picket Fence Farm,
Grayslake, Illinois, U.S.A.
Co-ordinators: K. P. PALMER, Esq.
J. H. H. SLEIGH, Esq.
Steward: W. A. ANGLISS, Esq.

THE SHELL BEEF CATTLE HERDSMEN'S
AWARDS

Shell Herdsmen's Medallions will be presented to the Herdsmen who best prepare an animal for the Show Ring, attention being given to the manner in which it is brought before the judges. These awards are in recognition of the support given by the SHELL GROUP OF COMPANIES in sponsoring the Pre-Show Journalists' Tour.

Mr. J. W. KELLY, Eulo, Caramut, Vic., has donated \$26 to the prize money in this Competition.

Prizes: First: Shell Medallion, Society's inscribed Pewter Tankard and \$30. Second: Society's inscribed Pewter Tankard and \$10. Third: Society's inscribed Pewter Tankard and \$5.

The prize money will be paid to the Grooms concerned.

SHELL AWARDS CONDITIONS OF ENTRY
AND JUDGING

1. The competitor (either male or female) must be a recognised herdsman for at least six months prior to the Show and must have prepared the stock entered for exhibition by his or her employer.
2. The exhibitor must state on the entry form the name of the recognised herdsman nominated for this competition.
3. Each competitor will be required to complete final preparation and parade before the judges one animal which must be selected from the Show Team of the exhibitor by whom the herdsman is employed.
4. Judging for this award will take place on the Triangular Lawn at 9 a.m., on Monday, 19th September, 1977.
5. A white coat must be worn by the herdsman when parading his or her animal.

Scale of points for judging will be as under:

Condition and preparation of animal	60
Handling of animal in ring	20
Dress and appearance of Herdsman	10
Gear (Halter, stock cane and suitability of same)	10

Total 100

BEEF CATTLE HERDSMEN'S COMPETITION—RED POLLS

CLASS

5411 Herdsman under 21 years of age on judging day.

- 1802 PORTELLI, MARK, nom. by River View Stud (Poll Hereford).
 1803 RUSCONI, PHILIP, nom. by R. D. & S. M. Bucknell (Murray Grey). *N.C.A.*

5412 Herdsman 21 years and over on judging day.

- 3-1804 ALLEN, KEN., nom. by E. C. Allen & Sons (Galloway).
 1805 DAKIN, A., nom. by Frank Coopersmith (Poll Hereford).
 1806 GRANT, CHARLES, nom. by Ardno Hereford Stud (Hereford).
 1807 HEARNE, MAX, nom. by Avalanche Galloways (Galloway).
 1808 McWILLIAM, CLIVE, nom. by Camberry Park Pty. Ltd. (Poll Hereford).
 2-1809 NICHOLS, G., nom. by J. H. H. Sleight (Poll Hereford).
 1810 PREECE, H., nom. by B. J. Henderson (Santa Gertrudis).
 1-1811 ROSS, IAN R., nom. by J. D. & R. Hanson (Poll Hereford).
 1812 RYAN, TERRY, nom. by S., K. & C. Hawkins (Poll Hereford).
 1813 SPORLE, P. J., nom. by Williams Victoree Farms Pty. Ltd. (Angus).
 1814 STAPLETON, KENNETH, nom. by P. J. Balderstone (Beef Shorthorn).
 1815 THOMPSON, MURRAY, nom. by J. J. Callaghan (Poll Hereford).
 1816 WOLFE, S., nom. by Boongarry Stud (Santa Gertrudis).

R.A.S.V. BEEF CATTLE JUDGING CHAMPIONSHIP

Judges: J. R. VICKERY, Esq.,
 Bective, Tamworth, N.S.W. 2340.
 J. R. NIVISON, Esq.,
 Yalgoo, Walcha, N.S.W. 2354.

Stewards: J. H. H. SLEIGH, Esq.
 R. SLEIGH, Esq.
 I. STARRITT, Esq.
 P. SUTHERLAND, Esq.
 M. ALBERNI, Esq.
 B. MISKEN, Esq.

Guest Speaker & Commentator: J. R. ALLEN, Esq.

A Beef Cattle Judging Demonstration and Competition will take place on the Main Arena, on Sunday, 18th September, 1977, commencing at 10.00 a.m.

The Demonstration and Competition will be conducted on Hereford and Poll Hereford bulls this year. In future years different breeds will be used.

Competitors will be asked to place six bulls in the order they fancy.

The two prominent breed Judges appointed will agree on what might be termed the correct order of placing the cattle and will question the final six competitors over the P.A. system as to the reasons for their placements when determining the ultimate winner of the Competition.

Entrants should bear in mind that the Judges will award points to competitors for correctness of dress (within reason) and footwear; the manner in which Stewards (where present) are handled, and general decisiveness and ring craft.

A spokesman for the Judges' Panel will give explanations to competitors as to why the cattle were placed in the order decided upon by the Judges and at the same time will demonstrate the use of ringcraft as an aid to making correct decisions and as a methodical means of permitting spectators to understand the Judges' reasoning.

This will be a post entry competition and there is no entry fee.

Dual Purpose Breeds

Judging of Dairy Shorthorns will commence at 8.30 a.m. and Red Polls at 8.45 a.m. on Thursday, 15th September. Judging to determine the award of Champion Dairy Cow will take place at 11.00 a.m. on Friday, 16th September, in the Jersey Judging Ring.

An animal shall not be admitted to the Show Grounds unless it is entered for exhibition, but a calf of the exhibit in a beef or dual purpose breed class may be admitted if born on or after 16th March, 1977, and is being suckled by the exhibit.

Prize money in Dual Purpose Cattle Classes 4811 and 4815 in the Dairy Shorthorn Section is presented by **UNIGATE AUSTRALIA PTY. LTD., BRIDGE ROAD, DANDENONG 3175.**

**Section 47 —
Red Polls**

Judge: F. V. KNAPP, Esq.,
 Lot 1, Scenic Drive, Australind, W.A. 6230.
 Stewards: G. P. H. WILSON, Esq.
 A. GIBSON, Esq.
 P. T. B. KELYNACK, Esq.
 T. MITCHELL, Esq.
 T. D. HOBAN, Esq.
 MARGARET McDONNELL

Exhibitors are advised that, in addition to reading the following conditions, they should carefully peruse the conditions of entry and exhibition which precede the first Cattle Section.

An exhibitor may enter up to four animals in any one Class, of which only two may be shown.

Judging will be in catalogue order on Thursday, 15th September, 1977, commencing at 8.45 a.m. unless otherwise advised.

Cattle entered in this Section must be registered in a recognised Red Poll Herd Book. For particulars of registration in the Red Poll Herd Book of Australia, apply to the Secretary, Australian Red Poll Society, P.O. Box 81, Manilla, N.S.W. 2346.

Cows which fail to yield 2 kg or more of milk in the 24 hours immediately preceding judging or in a period of 24 hours stipulated by the Society subsequent to judging shall be deemed to be dry.

Entry fee, \$12; R.A.S. of V. Members, \$6.

PRIZE MONEY

**Unless otherwise stated the prizes in each Class are:—
 First, \$10; Second, \$4; Third, \$2.**

CLASS

**4711 COW, born on or before 30th June, 1974 (in milk). —
 Prizes: \$20, \$8, \$4.**

- 1817 MOON, L. E. & F. L., PLYMOUTH SEA VETTE 26795 (B20), c 7/7/68, s Hiview Seak King, d Plymouth Bevette.
 1818 CALDWELL, R. & P. M., STRATHCONA ELFIN 27539 (34), c 27/11/68, s Cypress Fisherman, d Strathcona Elf.
 1819 McCARTHY, MRS. E. B., & SONS, FLORADALE IMAGE 28192 (91), c 10/8/69, s Cypress Bomfizzer, d Floradale Imitate.
 1820 PAYNE, D. N., WOODBURN FAVOURATISM 30504 (1034), c 22/6/70, s Larkhill Swagger, d Woodburn Favour 3rd.
 1821 CALDWELL, R. & P. M., SUNNY BRAE GOLDSTREAM 32507 (145), c 28/8/71, s Sunny Brae Alibi, d Sunny Brae Downstream.
 1822 MACLEAN, E. & J. E., TUMBUKA MAJESTY 35149 (205), c 14/3/72, s Cypress Mentor, d Tumbuka Pride.
 1823 McCARTHY, MRS. E. B., & SONS, FLORADALE REWARD 35040 (125), c 28/10/72, s Penpol Bomber, d Floradale Rebecca.

4712 HEIFER, born on or between 1st July, 1974, and 30th June, 1975 (in milk or in calf).

- 1824 SPALDING, HAROLD M., CATHRO WINSOME ROSE (A.I.) 39824 (330), c 3/9/74, s Larkhill Mutiny, d Drumclog Idea 5th.
 1825 McCARTHY, MRS. E. B., & SONS, DERRILEEN RUBYLEA 39844 (145), c 9/9/74, s Ingleden Leander, d Ivyholme Ruby.
 1826 FRANC, J. T., YURNGA SIMONE 40464 (14), c 24/11/74, s Plymouth Juggler, d Mandaville Simple.
 Agent: Dalgetys.
 1827 CALDWELL, R. & P. M., STRATHCONA DIGIT 41207 (148), c 15/2/75, s Strathcona Paul, d Strathcona Delhi.

**4713 *COW with best vessel (Cow to be of good breed type).
 Competition in this class is limited to Animals (in milk) exhibited in the ordinary Classes, and the Judge may order the exhibits to be milked dry before making the final awards.**

RED POLLS

- 1- 1828 CALDWELL, R. & P. M.
 1829 FRANC, J. T.
 3- 1830 MCCARTHY, MRS. E. B., & SONS.
 2- 1831 MacLEAN, E. & J. E.
 1832 MOON, L. E. & F. L.
 1833 PAYNE, D. N.
 1834 SPALDING, HAROLD M.

CLASS

4714 *GROUP PRIZES. — Two females in milk, Competition for these prizes is limited to animals exhibited in the ordinary Classes. Prizes: \$20, \$15, \$5. Presented by AUSTRALIAN RED POLL SOCIETY (VICTORIAN BRANCH).

- 2- 1835 CALDWELL, R. & P. M.
 1- 1836 MCCARTHY, MRS. E. B. & SONS.

4715 COW, born on or before 30th June, 1974 (in calf). — Prizes: \$16, \$8, \$4.

- 1- 1838 BOEHM, N. H. & L. M., CAMROSE PRELUDE 28277 (1), c 29/7/69, s Drumclog Dollar, d Maryville Fairy 18th.
 2- 1839 MCCARTHY, MRS. E. B., & SONS, IVYHOLME SHERRY 28918 (251), c 1/12/69, s Larkhill Grand Vintage, d Ivyholme Princess.
 1837 CALDWELL, R. & P. M., SUNNY BRAE EFFENY 29691 (98), c 12/12/69, s Bundaleer Bankland, d Sunny Brae Mischief.
 3- 1840 CALDWELL, R. & P. M., STRATHCONA OMEGA 37046 (106), c 23/7/73, s Strathcona Mascot, d Strathcona Elf

4716 HEIFER, born on or between 1st July, 1975, and 31st December, 1975.

- 1- 1841 CALDWELL, R. & P. M., LOCH SHINN GINSLING 43475 (9), c 26/7/75, s Sunny Brae Handsome, d Sunny Brae Ginsling.
 2- 1842 MCCARTHY, MRS. E. B., & SONS, DERRILEEN CRANDEE 42097 (25), c 29/7/75, s Cranbrook Crimper, d Derrileen Deere.
 1843 CALDWELL, R. & P. M., STRATHCONA OPAL 42788 (164), c 10/10/75, s Strathcona Highmark, d Strathcona Amethyst.

4717 HEIFER, born on or between 1st January, 1976, and 30th June, 1976.

- 1- 1844 BOEHM, N. H. & L. M., CAMROSE VANESSA 43202 (52), c 14/1/76, s Larkhill Mutiny, d Camrose Verity.
 3- 1845 MOON, L. E. & F. L., FAYLIE SEAVETTE (A.I.) 43183 (5), c 21/3/76, s Plymouth Sea Rover, d Plymouth Seavette.
 2- 1846 BEER, E. W. & E. E., PLYMOUTH JUSTRENA 43604 (M5), c 30/3/76, s Plymouth Justman, d Plymouth Searena.

4718 HEIFER, born on or between 1st July, 1976, and 30th September, 1976.

- 1- 1847 BEER, E. W. & E. E., PLYMOUTH JUST WAAF 44741 (M50), c 1/7/76, s Plymouth Justman, d Plymouth Remembrance.
 1848 MCCARTHY, MRS. E. B. & SONS, DERRILEEN FLORA 44250 (33), c 6/7/76, s Floradale Gemini, d Floradale Imagine.
 2- 1849 CALDWELL, R. & P. M., LOCH SHINN GINGIRL 45181 (15), c 12/7/76, s Sunny Brae Handsome, d Loch Shinn Ginstep.
 1850 BOEHM, N. H. & L. M., CAMROSE JESSICA 45232 (53), c 13/8/76, s Camrose Ivo Crawford, d Barangaroo Juliet.
 1851 CALDWELL, R. & P. M., STRATHCONA PENNY 45194 (179), c 28/8/76, s Strathcona Imperial, d Strathcona Pendant.
 3- 1852 MCCARTHY, MRS. E. B., & SONS, COLLINGROVE CACODYL 45238 (180), c 3/9/76, s Tara Trichloro Methane, d Collingrove Polonium.

JUNIOR CHAMPION RED POLL HEIFER. — Society's Sash and Cash Prize of \$10, presented by STEER ENGINEERING PTY. LTD., 218 GRANGE ROAD, FAIRFIELD, for the Best Heifer born on or after 1st July, 1975.

RESERVE JUNIOR CHAMPION RED POLL HEIFER. — Society's Sash.

SENIOR CHAMPION RED POLL COW OR HEIFER. — Society's Sash for the Best Cow or Heifer born on or before 30th June, 1975.

RESERVE SENIOR CHAMPION RED POLL COW OR HEIFER. — Society's Sash.

GRAND CHAMPION RED POLL COW OR HEIFER, any age. — Society's Sash and cash prize of \$25. PETERS ICE CREAM (VIC.) PTY. LTD., WELLINGTON

ROAD, PETERSVILLE, CLAYTON, have donated \$15 and the AUSTRALIAN RED POLL SOCIETY (VICTORIAN BRANCH) have donated \$10. The Junior and Senior Champions shall compete for this award.

A cash prize of \$6.50, also presented by PETERS ICE CREAM (VIC.) PTY. LTD., will be awarded to the exhibitor of the Junior or Senior Champion Red Poll Cow or Heifer that did not gain the Grand Champion Award.

CHAMPION DAIRY COW

THE VICTORIAN FARMERS' UNION offers a trophy order and cash prize of a total value of \$130 for competition among the Red Poll, Dairy Shorthorn, Australian Illawarra Shorthorn, Ayrshire, Jersey, Guernsey and Friesian breeds. For full particulars, see end of Section 53.

THE "S. S. CAMERON" MEMORIAL TROPHY, valued at \$60, presented by the AUSTRALIAN RED POLL SOCIETY (VICTORIAN BRANCH), will be awarded for the Junior Champion Red Poll Heifer. The trophy to be competed for in perpetuity, and the winner each year to receive a trophy order valued at \$25, presented by the Australian Red Poll Society (Victorian Branch).

BULL CLASSES

4719 BULL, born on or before 30th June, 1974.

- 1853 CALDWELL, R. & P. M., SUNNY BRAE HANDSOME 16088 (186), c 15/8/72, s Bundaleer Blockbuster, d Sunny Brae Elegant.
 1854 PAYNE, D. N., WOODBURN ELMORE 17055 (1084), c 30/6/73, s Larkhill Substantive, d Woodburn Lady Elma 2nd.

4720 BULL, born on or between 1st July, 1974, and 30th June, 1975.

- 1855 MacLEAN, E. & J. E., TUMBUKA WORTHWHILE 17764 (414), c 3/7/74, s Larkhill Butterworth, d Tumbuka Shy.
 1856 BOEHM, N. H. & L. M., CAMROSE IVO CRAWFORD 17829 (42), c 21/7/74, s Braelyn Ivan, d Camrose Verity.
 1857 PAYNE, D. N., WOODBURN ESPERANCE 18200 (1116), c 12/8/74, s Woodburn Eupeptic, d Woodburn Lady Elma.

4721 BULL, born on or between 1st July, 1975, and 31st December, 1975.

- 1858 PAYNE, D. N., WOODBURN FANDANGO 18338 (1148), c 24/8/75, s Woodburn Eupeptic, d Woodburn Favouratism.
 1859 CALDWELL, R. & P. M., STRATHCONA EARL 19152 (162), c 17/9/75, s Bundaleer Echo, d Strathcona Penderyn.

4722 BULL, born on or between 1st January, 1976, and 30th June, 1976.

- 1860 SPALDING, HAROLD M., CATHRO COMMODORE 19346 (377), c 25/2/76, s Cranbrook Command, d Cathro Babiana.
 1861 BEER, E. W. & E. E., PLYMOUTH JINBALLARD 19894 (M27), c 20/4/76, s Plymouth Justman, d Plymouth Linking Bevette.
 1862 WORRELL, P. J. & D., JASON WALLMAN 19429 (6), c 10/5/76, s Tumbuka Emir, d Cyprus Pansy Prim 3rd.

4723 BULL, born on or between 1st July, 1976, and 30th September, 1976. — Prizes: \$10, \$4, \$2.

A Compulsory Sweepstake of \$2 for each entry is included in this Class. Such Sweepstakes is divided into six prizes in the proportion of 36%, 24%, 16%, 12%, 8% and 4% and is added to the prize money as offered. Entry Fee and Sweepstakes, \$14; Members, \$8.

- 1863 BAXTER, ALAN D., BANYULE PARK RODGER 20150 (14), c 19/7/76, s Woodburn Familiar, d Cloverlea Lucrative.
 1864 MCCARTHY, MRS. E. B., & SONS, DERRILEEN JASPER 19674 (34), c 11/8/76, s Larkhill Ruffian, d Tumbuka Sugarplum.
 1865 MCCARTHY, MRS. E. B., & SONS, DERRILEEN SHERPER 19675 (35), c 12/8/76, s Cranbrook Crimper, d Ivyholme Sherry.
 1866 CALDWELL, R. & P. M., LOCH SHINN DICTATOR 19886 (18), c 13/9/76, s Sunny Brae Handsome, d Sunny Brae Ildico.

RED POLLS—DAIRY SHORTHORNS

18597 JUNIOR CHAMPION RED POLL BULL. — Society's Sash for the Best Bull born on or after 1st July, 1975.

18587 RESERVE JUNIOR CHAMPION RED POLL BULL. — Society's Sash.

18577 SENIOR CHAMPION RED POLL BULL. — Society's Sash for the Best Bull born on or before 30th June, 1975.

18547 RESERVE SENIOR CHAMPION RED POLL BULL. — Society's Sash.

18577 GRAND CHAMPION RED POLL BULL, any age. — Society's Sash and cash prize of \$25, \$15 of which has been presented by PETERS ICE CREAM (VIC.) PTY. LTD., WELLINGTON ROAD, PETERSVILLE, CLAYTON, and \$10 has been presented by AUSTRALIAN RED POLL SOCIETY (VICTORIAN BRANCH). The Junior and Senior Champions shall compete for this award.

18597 A cash prize of \$6.50, also presented by PETERS ICE CREAM (VIC.) PTY. LTD., will be awarded to the exhibitor of the Junior or Senior Champion Red Poll Bull that did not gain the Grand Champion Award.

18597 THE "ARNOLD CADDY" MEMORIAL TROPHY, valued at \$60, presented by the AUSTRALIAN RED POLL SOCIETY (VICTORIAN BRANCH), will be awarded for the Junior Champion Red Poll Bull. The trophy to be competed for in perpetuity, and the winner each year to receive a trophy order valued at \$25, presented by the Australian Red Poll Society (Victorian Branch).

CLASS

4724 *GROUP PRIZE: One male and two females, any age, bred by exhibitor. Competition for these prizes is limited to animals exhibited in the ordinary Classes. — Prizes: \$10, \$4, \$2.

1867 BEER, E. W. & E. E.

1868 BOEHM, N. H. & L. M.

1869 McCARTHY, MRS. E. B., & SONS.

4725 *THE PRINCESS ROYAL CUP (presented by the RED POLL CATTLE SOCIETY OF GREAT BRITAIN AND IRELAND), will be offered for competition for a Group consisting of one bull (any age), one female born on or before 30th June, 1974, and one female born on or after 1st July, 1974. One female to be in milk and the other dry. Competition limited to animals exhibited in the ordinary Classes. The Princess Royal Cup will not be actually held by the winner but a trophy order valued at \$25, presented by the AUSTRALIAN RED POLL SOCIETY (FEDERAL COUNCIL) will be awarded to the successful exhibitor.

870 CALDWELL, R. & P. M.

871 McCARTHY, MRS. E. B., & SONS.

4726 *THE "T. H. PAYNE" MEMORIAL CUP, valued at \$50 (presented by the AUSTRALIAN RED POLL SOCIETY), will be awarded for the Best Male and Female (any age), bred in Australia, and exhibited in the ordinary Classes. The Cup to be competed for in perpetuity, and the winner's name will be engraved on it each year. The Cup to remain the property of the Royal Agricultural Society. A trophy order valued at \$25, presented by the Australian Red Poll Society (Victorian Branch), will be awarded each year to the exhibitor of the winning pair.

372 BEER, E. W. & E. E.

373 BOEHM, N. H. & L. M.

374 CALDWELL, R. & P. M.

375 McCARTHY, MRS. E. B., & SONS.

376 MacLEAN, E. & J. E.

377 PAYNE, D. N.

CLASS

4727 *THE STRADBROKE CHALLENGE CUP, presented by the late RIGHT HON. THE EARL OF STRADBROKE, K.C.M.G., C.B., C.V.D., C.B.E., V.D., D.L., J.P., BART., WHEN GOVERNOR OF VICTORIA. — BEST GROUP OF THREE RED POLLS: One Bull and two Heifers, all born on or after 1st July, 1975, by the same sire and bred by exhibitor. The name of the sire to be stated on entry form. Competition is limited to animals exhibited in the ordinary Classes. The Cup is vested in the Council of the Australian Red Poll Society in perpetuity for competition amongst members of the Society, and will be awarded to the exhibitor of the winning group in this Class. A trophy order valued at \$25, presented by AUSTRALIAN RED POLL SOCIETY (VICTORIAN BRANCH), will be awarded each year to the winner of the Cup.

1878 BEER, E. W. & E. E., Group by PLYMOUTH JUSTMAN.

1879 CALDWELL, R. & P. M., Group by SUNNY BRAE HANDSOME.

NO. AWARD

BEST MAINTAINED RED POLL TEAM. — Special Prize, \$10, presented by THE AUSTRALIAN RED POLL SOCIETY (VICTORIAN BRANCH). Judging will take place daily from the opening day of the Show until the following Thursday, under the same scale of points as for the Inter-Breeds Competition. There is no entry fee and all Red Poll Exhibitors' Teams will automatically compete for the prize.

MOST SUCCESSFUL EXHIBITOR. — A Special Sash will be awarded to the most successful exhibitor in the Red Poll Section. Three points will be allotted for a first prize in each numbered class and in the Fat Cattle Section Pure-Bred classes, two points for a second prize and one point for a third prize. In addition two points will be allotted for Grand Champion, three for Senior and Junior Champions and two for Reserve Senior and Reserve Junior Champions. In the event of two or more exhibitors securing an equal number of points the exhibitor gaining the greatest number of first prizes shall be the winner.

Section 48 — Dairy Shorthorns

Judge: L. McCOMBE, Esq.,
36 O'Connor Street, Horsham, Vic. 3400.

Stewards: F. E. SELWYN SCOTT, Esq.
K. F. PALMER, Esq.
W. E. JELLIS, Esq.
G. SHANAHAN, Esq.
W. H. HUTCHINSON, Esq.
P. CALLAHAN, Esq.

Exhibitors are advised that, in addition to reading the following conditions, they should carefully peruse the conditions of entry and exhibition which precede the first Cattle Section.

An exhibitor may enter up to four animals in any one Class, of which only two may be shown.

Judging will be in catalogue order on Thursday, 15th September, 1977, commencing at 8.30 a.m. unless otherwise advised.

Cattle entered in this Section must be registered in a recognised Dairy Shorthorn Herd Book. For particulars of registration in the Dairy Shorthorn Herd Book of Australia, apply to the Secretary, The Dairy Shorthorn Association of Australia, Royal Show Grounds, Epsom Road, Ascot Vale 3032.

Dehorned cattle may be exhibited in this Section.

DAIRY SHORTHORNS

Cows which fail to yield 2 kg or more of milk in the 24 hours immediately preceding judging or in a period of 24 hours stipulated by the Society subsequent to judging shall be deemed to be dry.

(For particulars of conditions in Type and Utility Classes, see end Section 53.)

The DAIRY SHORTHORN ASSOCIATION OF AUSTRALIA has donated the sum of \$60 towards the prize money, in addition to the special prize of \$10 in Class 4827.

Entry fee, \$12; R.A.S. of V. Members, \$6.

PRIZE MONEY

Unless otherwise stated the prizes in each Class are:—
First, \$10; Second, \$4; Third, \$2.

CLASS

4811 COW, born on or before 30th June, 1971 (in milk). — Prizes: \$20, \$8, \$4.

- 1-1880 WILLOW PARK FARMS, WILLOW PARK LADY MELBA 11th 26558A (188), c 17/3/69, s Willow Park Stockman 105th, d Willow Park Lady Melba 8th.
2-1881 McCRAW, P. R. & J. M., WILLOW PARK LADY BARRINGTON 39th 26551A (405), c 1/1/71, s Willow Park Stockman 157th, d Willow Park Lady Barrington 29th.

4812 COW, born on or between 1st July, 1971, and 30th June, 1973 (in milk). — Prizes: \$20, \$8, \$4.

- 2-1882 HOWE, R. S. & P. M., BONNIE VIEW DUCHESS 87th 23170B (905), c 3/9/71, s Willow Park Gay Baron 85th, d Bonnie View Duchess 65th.
1883 McCRAW, P. R. & J. M., WILLOW PARK DUCHESS 253rd 26536A (432), c 5/8/71, s Willow Park Wild Stockman 42nd, d Willow Park Duchess 209th.
3-1884 ISKOV, A., & SON, MORELLA PEARL 209th 25339A (722), c 13/10/71, s Willow Park Stockman 93rd, d Morella Pearl 161st.
1885 WILLOW PARK FARMS, WILLOW PARK COUNTESS 173rd 29684A (590), c 28/8/72, s Willow Park Stockman 246th, d Willow Park Countess 149th.
1886 HOWE, R. S. & P. M., BONNIE VIEW DUCHESS 93rd 27038A (964), c 8/9/72, s Bonnie View Gay Baron 54th, d Bonnie View Duchess 78th.
1-1887 WILLOW PARK FARMS, WILLOW PARK DUCHESS 260th (A.I.) 29704A (625), c 9/10/72, s Calstone Lord Cactus, d Willow Park Duchess 249th.
1888 WILLOW PARK FARMS, WILLOW PARK RED ROSE 131st (A.I.) 29754A (628), c 13/10/72, s Calstone Lord Cactus, d Willow Park Red Rose 68th.

4813 COW, born on or between 1st July, 1973, and 30th June, 1974 (in milk). — Prizes: \$16, \$8, \$4.

- 1889 WILLOW PARK FARMS, WILLOW PARK BLUSH 196th 29665A (697), c 7/9/73, s Willow Park Stockman 253rd, d Willow Park Blush 129th.
1-1890 HOWE, R. S. & P. M., BONNIE VIEW WILD ROSE 41st 27094A (20), c 11/9/73, s Kinsel Lord Barrington, d Bonnie View Wild Rose 23rd.
2-1891 HOWE, R. S. & P. M., BONNIE VIEW BLUSH 21st 27014A (35), c 21/10/73, s Kinsel Lord Barrington, d Bonnie View Blush 16th.
1892 WILLOW PARK FARMS, WILLOW PARK DUCHESS 264th 29708A (742), c 26/10/73, s Willow Park Stockman 253rd, d Willow Park Duchess 248th.
1893 McCRAW, P. R. & J. M., WILLOW PARK MOSE ROSE 210th 29749A (767), c 16/4/74, s Willow Park Stockman 258th, d Willow Park Mose Rose 196th.
3-1894 CUMMING, KEITH, BRAEBROOK LADY BLUSH (A.I.) 27296A (270), c 2/6/74, s Kinsel Lord Barrington, d Braebrook Bright Blush.
1895 RUMLER BROS., PINE VALE CROCUS 6th 29292A (187), c 4/6/74, s Willow Park Stockman 239th, d Willow Park Crocus 16th.
1896 HOWE, R. S. & P. M., BONNIE VIEW DIANA 28th 30000A (74), c 6/6/74, s Willow Park Stockman 301st, d Bonnie View Diana 15th.

4814 HEIFER, born on or between 1st July, 1974, and 31st March, 1975 (in milk).

- 1897 ISKOV, A., & SON, MORELLA PEARL 235th (A.I.) 28834A (827), c 2/8/74, s Kinsel Lord Barrington, d Morella Pearl 166th.
1898 ISKOV, A., & SON, MORELLA PEARL 237th (A.I.) 28836A (829), c 12/8/74, s Calstone Lord Cactus, d Morella Pearl 169th.

- 1899 WILLOW PARK FARMS, WILLOW PARK LADY BARRINGTON 62nd 30472A (791), c 24/8/74, s Willow Park Stockman 253rd, d Willow Park Lady Barrington 27th.
1900 HOWE, R. S. & P. M., BONNIE VIEW DUCHESS 111th 30023A (103), c 2/9/74, s Willow Park Stockman 301st, d Bonnie View Duchess 46th.

- 1901 WILLOW PARK FARMS, WILLOW PARK LADY BARRINGTON 63rd 30483A (811), c 13/9/74, s Willow Park Lord Cactus 29th, d Willow Park Lady Barrington 14th.

- 1902 WILLOW PARK FARMS, WILLOW PARK COUNTESS 188th 30488A (820), c 18/9/74, s Willow Park Lord Cactus 22nd, d Willow Park Countess 164th.

- 1903 McCRAW, P. R. & J. M., BAYMEADE LADY BARRINGTON 2nd 26899A (28), c 27/9/74, s Willow Park Stockman 259th, d Willow Park Lady Barrington 39th.

- 1904 HOWE, R. S. & P. M., BONNIE VIEW WILD ROSE 49th 30033B (115), c 21/10/74, s Kinsel Lord Barrington, d Bonnie View Wild Rose 24th.

- 1905 WILLOW PARK FARMS, WILLOW PARK LADY MELBA 25th 30506A (854), c 29/11/74, s Willow Park Lord Cactus 22nd, d Willow Park Lady Melba 7th.

- 1906 McCRAW, P. R. & J. M., BAYMEADE CHLOE 29944A (34), c 21/12/74, s Lubra Bend Viscount Wildeyes 88th, d Lubra Bend Chloe 23rd.

- 1907 WILSON, H. C. & K. M., BLUE HILLS PEARL 16th 29989A (245), c 4/2/75, s Willow Park Lord Darlington 3rd, d Morella Pearl 113th.

2-1926 TRANS FROM 4819 CLASS

4815 HEIFER, born on or between 1st April, 1975, and 30th September, 1975 (in milk).

- 1908 HOWE, R. S. & P. M., BONNIE VIEW DUCHESS 116th 30683B (127), c 6/4/75, s Willow Park Stockman 301st, d Bonnie View Duchess 65th.

- 1909 WILSON, H. C. & K. M., BLUE HILLS JEWEL 21st 30676A (255), c 24/5/75, s Willow Park Lord Darlington 3rd, d Blue Hills Jewel 2nd.

- 1910 CHAMBERS, ALLAN J., EL DORA JANE 6th 30976E (60), c 28/6/75, s Hillcrest Wild Stockman 5th, d El Dora Jane.

NO. AWARDED

4816 COW, born on or before 30th June, 1971 (in calf).

- 1911 LANE, L. L. & P. M., BOWEN VALE MILLIES HOPE 23434C (177), c 1/1/69, s Bowen Vale Royal Emperor 26th, d Bowen Vale Millie 7th.

- 1912 FRY, N. R. & L. M., TURRAMURRA PRINCESS 5th 26365A (114), c 14/5/69, s Green Meadows Baron 43rd, d Turramurra Princess 2nd.

- 1913 WILLOW PARK FARMS, WILLOW PARK LADY MELBA 15th 26562A (314), c 23/7/70, s Waratah Lord (Imp. N.Z.), d Willow Park Lady Melba 8th.

4817 COW, born on or between 1st July, 1971, and 30th June, 1973 (in calf).

- 1914 LANE, L. L. & P. M., MIDLAND GAY LADY 25153E (10), c 29/8/71, s Good View Gay Lord 6th, d Mount View Rosy.

- 1915 WILLOW PARK FARMS, WILLOW PARK DUCHESS 256th (A.I.) 26539A (480), c 7/9/71, s Calstone Lord Cactus, d Willow Park Duchess 215th.

- 1916 RUMLER BROS., PINE VALE JEWEL 2nd 29301A (142), c 22/8/72, s Willow Park Stockman 239th, d Morella Jewel 42nd.

- 1917 LANE, L. L. & P. M., BOWEN VALE WILD CRESSIDA 3rd 27262A (251), c 8/10/72, s Willow Park Stockman 136th, d Riverslea Cressida 49th.

- 1918 WILLOW PARK FARMS, WILLOW PARK BLUSH 190th (A.I.) 29659A (630), c 18/10/72, s Calstone Lord Cactus, d Willow Park Blush 120th.

- 1919 LANE, L. L. & P. M., BOWEN VALE WILD DAISY 6th 27264E (265), c 6/1/73, s Bowen Vale Stockman 28th, d Bowen Vale Wild Daisy.

- 1920 HOWE, R. S. & P. M., BONNIE VIEW MOSS ROSE 102nd 27067A (7), c 8/6/73, s Willow Park Stockman 301st, d Bonnie View Moss Rose 64th.

1-1888 TR/F 4812

4818 COW, born on or between 1st July, 1973, and 30th June, 1974 (in calf).

- 1921 LANE, L. L. & P. M., BOWEN VALE CRESSIDA'S BARRINGTON (A.I.) 27247A (267), c 18/7/73, s Kinsel Lord Barrington, d Riverslea Cressida 49th.

- 1922 RUMLER BROS., PINE VALE PRINCESS 12th 29323A (178), c 18/9/73, s Willow Park Stockman 239th, d Pine Vale Princess 7th.

- 1923 HOWE, R. S. & P. M., BONNIE VIEW DUCHESS 99th 27044B (23), c 19/9/73, s Willow Park Stockman 301st, d Bonnie View Duchess 41st.

- 1924 HOWE, R. S. & P. M., BONNIE VIEW COUNTESS 45th 27024A (26), c 22/9/73, s Kinsel Lord Barrington, d Bonnie View Countess 30th.

2-1889 TR/F 4813

DAIRY SHORTHORNS

CLASS

4819 HEIFER, born on or between 1st July, 1974, and 31st March, 1975 (in calf).

- 1925 RUMLER BROS., PINE VALE PRINCESS 16th 29327A (196), c 4/9/74, s Willow Park Stockman 239th, d Pine Vale Princess 3rd.
- 1926 WILLOW PARK FARMS, WILLOW PARK COUNTESS 185th 30479A (804), c 7/9/74, s Willow Park Stockman 253rd, d Willow Park Countess 156th.
- 3-1927 ISKOV, A. & SON, MORELLA PEARL 239th (A.I.) 28838A (833), c 8/9/74, s Kinsel Lord Barrington, d Morella Pearl 181st.
- 1928 WILLOW PARK FARMS, WILLOW PARK MOSS ROSE 216th 30490A (822), c 18/9/74, s Willow Park Lord Cactus 22nd, d Willow Park Moss Rose 169th.
- 1929 WILLOW PARK FARMS, WILLOW PARK BLUSH 211th 30493A (828), c 24/9/74, s Willow Park Lord Cactus 28th, d Willow Park Blush 183rd.
- 1930 HOWE, R. S. & P. M., BONNIE VIEW WILD ROSE 47th 30501A (844), c 17/10/74, s Kinsel Lord Barrington, d Bonnie View Wild Rose 31st.
- 2-1931 FRY, N. R. & L. M., TURRAMURRA LADY 14th 30447A (171), c 12/10/74, s Willow Park Lord Cactus 34th, d Turramurra Lady 12th.
- 1932 McCRAW, P. R. & J. M., WILLOW PARK DAINTY 93rd 30501A (844), c 17/10/74, s Willow Park Stockman 368th, d Willow Park Dainty 64th.

4820 HEIFER, born on or between 1st April, 1975, and 30th September, 1975 (not in milk and not necessarily in calf).

- 3-1933 HOWE, R. S. & P. M., BONNIE VIEW WILD ROSE 51st 30682A (126), c 1/4/75, s Willow Park Stockman 301st, d Bonnie View Wild Rose 33rd.
- 1934 GAFF, G. & R., KING OAKS COUNTESS 30429C (1), c 13/6/75, s Willow Park Stockman 258th, d Bonnie View Countess 42nd.
- 1935 CHAMBERS, ALLAN J., EL DORA PRINCESS 4th 30975E (58), c 20/6/75, s Hillcrest Wild Stockman 5th, d El Dora Princess.
- 1936 RUMLER BROS., PINE VALE PRINCESS 18th 30934A (214), c 24/6/75, s Pine Vale Stockman 31st, d Pine Vale Princess 5th.
- 1937 FRY, N. R. & L. M., TURRAMURRA SYLVIE 37th 31381A (195), c 13/7/75, s Willow Park Lord Cactus 34th, d Turramurra Sylvie 24th.
- 1938 CHAMBERS, ALLAN J., EL DORA ELAINE 10th 30979E (63), c 15/7/75, s Hillcrest Wild Stockman 5th, d El Dora Elaine 3rd.
- 2-1939 WILSON, H. C. & K. M., BLUE HILLS ROANY 16th 31035C (260), c 20/8/75, s Willow Park Lord Darlington 3rd, d Oakland Roany 2nd.
- 1-1940 WILSON, H. C. & K. M., BLUE HILLS BEAUTY 18th 31039B (264), c 29/8/75, s Willow Park Lord Darlington 3rd, d Blue Hills Beauty 4th.

4821 HEIFER, born on or between 1st October, 1975, and 31st December, 1975.

- 3-1941 FELSTEAD, PETER, HEATHERDALE JOSEPHINE 30994E (5), c 1/10/75, s Willow Park Stockman 258th, d Josephine 109.
- 1-1942 HOWE, R. S. & P. M., BONNIE VIEW MOSS ROSE 136th 31328A (187), c 7/10/75, s Willow Park Stockman 301st, d Bonnie View Moss Rose 76th.
- 2-1943 CUMMING, KEITH, LUBRA BEND CHLOE 32nd 32119A (157), c 6/12/75, s Lubra Bend Lord York, d Lubra Bend Chloe 24th.

4822 HEIFER, born on or between 1st January, 1976, and 30th June, 1976.

- 1-1944 CUMMING, KEITH, BRAEBROOK MELBA 3rd 31508A (348), c 2/1/76, s Braebrook Supreme 29th, d Valley View Melba 52nd.
- 1945 FELSTEAD, PETER, HEATHERDALE CHERRY 3rd 31714B (7), c 6/3/76, s Willow Park Stockman 258th, d Lubra Bend Cherrie 8th.
- 1946 FRY, N. R. & L. M., TURRAMURRA LADY 17th 32461A (211), c 30/4/76, s Willow Park Stockman 143rd, d Turramurra Lady 12th.
- 1947 FRY, N. R. & L. M., TURRAMURRA SYLVIE 44th 32468A (218), c 1/6/76, s Willow Park Stockman 143rd, d Turramurra Sylvie 12th.

JUNIOR CHAMPION DAIRY SHORTHORN HEIFER. — Society's Sash and **JOHN ATKINSON MEMORIAL TROPHY**, presented by Mrs. I. Atkinson for the Best Heifer born on or after 1st April, 1975.

A CASH PRIZE of \$10, presented by **STEER ENGINEERING PTY. LTD.**, 218 GRANGE ROAD, FAIRFIELD, will be awarded to the exhibitor of the Junior Champion Dairy Shorthorn Heifer.

RESERVE JUNIOR CHAMPION DAIRY SHORTHORN HEIFER. — Society's Sash.

SENIOR CHAMPION DAIRY SHORTHORN COW OR HEIFER. — Society's Sash for the Best Cow or Heifer born on or before 31st March, 1975.

RESERVE SENIOR CHAMPION DAIRY SHORTHORN COW OR HEIFER. — Society's Sash.

GRAND CHAMPION DAIRY SHORTHORN COW OR HEIFER, any age. — Society's Sash, Trophy valued at \$20, presented by **The Estate of RUSSELL N. STOKES**, Lubra Bend, Yarra Glen, and cash prize of \$15, presented by **PETERS ICE CREAM (VIC.) PTY. LTD.**, WELLINGTON ROAD, PETERSVILLE, CLAYTON. The Junior and Senior Champions shall compete for this award.

A cash prize of \$6.50, also presented by **PETERS ICE CREAM (VIC.) PTY. LTD.**, will be awarded to the exhibitor of the Junior or Senior Champion Dairy Shorthorn Cow or Heifer that did not gain the Grand Champion Award.

A **SILVER ROSE BOWL**, valued at £250 (stg), presented in 1971 by the **SHORTHORN SOCIETY OF THE UNITED KINGDOM OF GREAT BRITAIN AND IRELAND**, to commemorate the Golden Jubilee of the Dairy Shorthorn Association of Australia, will be awarded to the exhibitor of the Grand Champion Dairy Shorthorn Cow or Heifer. The Trophy to be competed for in perpetuity and the winning animal and the exhibitor's name to be engraved on it each year. The Trophy to remain the property of the Dairy Shorthorn Association of Australia. The winner shall have the right to retain the Trophy until just prior to the next Royal Show.

CHAMPION DAIRY COW

THE VICTORIAN FARMERS' UNION offers a trophy order and cash prize of a total value of \$130 for competition among the Red Poll, Dairy Shorthorn, Australian Illawarra Shorthorn, Ayrshire, Jersey, Guernsey and Friesian breeds. For full particulars see end of Section 53.

TYPE AND UTILITY CLASSES

In all cases where the tests are other than those of the Victorian Government Herd Test or Accreditation Schemes, certificates issued by the Department or organisation which conducted the tests, must accompany the entry forms except in the instance of the H.I.O.V., when the herd test identity number will suffice. The H.I.O.V. now recognizes the Farmer Collection System for Herd Testing but for the purposes for entry in milk and butterfat production Classes only supervised testing will be recognized. For full conditions of entry in these Classes see end of Section 53.

CLASS

4823 *TYPE AND UTILITY COW, 4 years old or Mature Standard. Four year olds to have yielded not less than 180 kg butter fat and mature cows not less than 200 kg. 8 prizes: \$8, \$4, \$2.

NO ENTRY

4824 *TYPE AND UTILITY COW, 2 and 3 year old standards. Two years old to have yielded not less than 150 kg butter fat and three year olds not less than 160 kg. — Prizes: \$8, \$4, \$2.

NO ENTRY

DAIRY SHORTHORNS

CLASS

4825 *TYPE AND UTILITY COW, any age, in milk or dry which prior to 1st July preceding the Show has produced 1,400 kg or more butter fat in her lifetime. — Prizes: \$8, \$4, \$2.

NO ENTRY

4826 *COW, with best vessel, born on or before 30th June, 1974 (cow to be of good breed type). A Trophy valued at \$13, presented by WILLOW PARK FARMS, Willow Park, Swan Hill, will be awarded to the winner of this Class. Competition is limited to animals exhibited in the ordinary Classes and the Judge may order the exhibits to be milked dry before making the final award.

1948 CUMMING, KEITH.
1949 HOWE, R. S. & P. M.
1950 ISKOV, A., & SON.
1951 McCRAW, P. R. & J. M.
1-1952 WILLOW PARK FARMS.
1953 WILLOW PARK FARMS.

CLASS

4827 *HEIFER, with best vessel born on or after 1st July, 1974 (heifer to be of good breed type). A Trophy valued at \$10, presented by the DAIRY SHORTHORN ASSOCIATION OF AUSTRALIA, will be awarded to the winner of this Class. Competition is limited to animals exhibited in the ordinary Classes and the Judge may order the exhibits to be milked dry before making the final award.

1954 HOWE, R. S. & P. M.
1955 ISKOV, A., & SON.
1956 McCRAW, P. R. & J. M.
1957 WILLOW PARK FARMS.
1-1958 WILLOW PARK FARMS.
1959 WILSON, H. C. & K. M.

4828 *GROUP PRIZES: Three females by the same sire, not necessarily bred by exhibitor. The name of the sire to be given on the entry form. Competition is limited to animals exhibited in the ordinary classes. Prizes: \$8, \$4, \$2. A Trophy valued at \$15, presented by AUSTRALIAN ESTATES COMPANY LTD., 94 KING STREET, MELBOURNE, will also be awarded to the winner of this class.

2-1960 HOWE, R. S. & P. M., Group by KINSEL LORD BARRINGTON.
1961 HOWE, R. S. & P. M., Group by WILLOW PARK STOCKMAN 301st.
1962 RUMLER BROS., Group by WILLOW PARK STOCKMAN 239th.
1-1963 WILLOW PARK FARMS, Group by WILLOW PARK STOCKMAN 253rd.
3-1964 WILLOW PARK FARMS, Group by CALSTONE LORD CACTUS.
1965 WILSON, H. C. & K. M., Group by WILLOW PARK LORD DARLINGTON 3rd.

4829 *COW AND HER DAUGHTER, any age owned by the one exhibitor. Competition is limited to animals exhibited in the ordinary Classes. NOTE. — Only one combination of cow and daughter can compete. A Trophy valued at \$10.50, presented by I. R. McDONALD, Esq., Tarilta, via Castlemaine, will be awarded to the winner of this Class.

1966 McCRAW, P. R. & J. M.

4830 BULL, born on or before 30th June, 1974.

3-1967 GAFF, G. & R., BONNIE VIEW GAY BARON 97th 14204C (8), c 11/6/73, s Willow Park Gay Baron 85th, d Bonnie View Wild Rose 20th.
1-1968 CUMMING, KEITH, BRAEBROOK SUPREME 29th 14345A (230), c 1/7/73, s Lubra Bend Supreme 27th, d Braebrook Bright Blush.
H.C. 1969 ISKOV, A., & SON, MORELLA LORD BARRINGTON 9th (A.I.) 14978A (784), c 15/7/73, s Kinsel Lord Barrington, d Morella Pearl 169th.

2-1970 WILSON, H. C. & K. M., MORELLA LORD BARRINGTON 15th (A.I.) 14984A (798), c 10/9/73, s Kinsel Lord Barrington, d Morella Pearl 125th.
1971 FELSTEAD, PETER, BONNIE VIEW PRINCE 10th 14226C (68), c 8/5/74, s Willow Park Stockman 313th, d Bonnie View Wild Rose 9th.

CLASS

4831 BULL, born on or between 1st July, 1974, and 31st March, 1975.

1-1972 WILLOW PARK FARMS, WILLOW PARK STOCKMAN 410th 15632A (849), c 28/10/74, s Willow Park Stockman 362nd, d Willow Park Countess 166th.

4832 BULL, born on or between 1st April, 1975, and 31st August, 1975.

1973 WILSON, H. C. & K. M., BLUE HILLS EDDIE 15666C (248), c 27/4/75, s Morella Stockman 2nd, d Blue Hills Gay Rose 6th.

2-1974 CUMMING, KEITH, BRAEBROOK CHALLENGER 15667A (310), c 10/5/75, s Swinson Grange Challenger, d Braebrook Primrose 9th.

1-1975 WILLOW PARK FARMS, WILLOW PARK SENATOR 2nd 15686A (888), c 26/5/75, s Willow Park Stockman 211th, d Willow Park Blush 170th.

1976 CHAMBERS, ALLAN J., EL DORA SUNDOWNER 3rd 15784F (61), c 15/6/75, s Hillcrest Wild Stockman 5th, d El Dora Jane 3rd.

1977 FELSTEAD, PETER, HEATHERDALE GAY BARON 15847F (4), c 2/7/75, s Bonnie View Gay Baron 97th, d Bonnie View Moss Rose 101st.

1978 CUMMING, KEITH, BRAEBROOK LORD BARRINGTON 4th 15774B (329), c 24/7/75, s Kinsel Lord Barrington, d Braebrook Pansy 18th.

Agent: Estates.
1979 WILSON, H. C. & K. M., BLUE HILLS LORD DARLINGTON 25th 15773A (257), c 17/8/75, s Willow Park Lord Darlington 3rd, d Morella Duchess 13th.

3-1980 McCRAW, P. R. & J. M., WILLOW PARK SENATOR 6th 15819A (906), c 23/8/75, s Willow Park Stockman 211th, d Willow Park Blush 145th.

4833 BULL, born on or between 1st September, 1975, and 31st March, 1976.

1981 LANE, L. L. & P. M., WILLOW PARK SENATOR 7th 15823A (916), c 3/9/75, s Willow Park Stockman 211th, d Willow Park Dainty 75th.

1982 HOWE, R. S. & P. M., BONNIE VIEW PRINCE 15th 15862E (174), c 15/9/75, s Willow Park Stockman 313th, d Bonnie View Moss Rose 70th.

Agent: Estates.
1983 McCRAW, P. R. & J. M., BAYMEADE STOCKMAN 14th 15767A (42), c 17/9/75, s Willow Park Stockman 259th, d Willow Park Barrington 39th.

1984 McCRAW, P. R. & J. M., BAYMEADE STOCKMAN 17th 15770A (46), c 30/9/75, s Willow Park Stockman 259th, d Willow Park Duchess 253rd.

1985 WILSON, H. C. & K. M., BLUE HILLS LORD BARRINGTON 15857B (279), c 6/10/75, s Morella Lord Barrington 15th, d Blue Hills Roany 14th.

1986 WILLOW PARK FARMS, WILLOW PARK STOCKMAN 415th 15900A (961), c 19/12/75, s Willow Park Stockman 386th, d Willow Park Duchess 254th.

Agent: Estates.
1987 WILLOW PARK FARMS, WILLOW PARK SENATOR 17th 15902A (964), c 10/1/76, s Willow Park Stockman 211th, d Willow Park Blush 140th.

Agent: Estates.
2-1988 FRY, N. R. & L. M., TURRAMURRA CACTUS 2nd 15960C (198), c 24/2/76, s Willow Park Lord Cactus 34th, d Turramurra Duchess 5th.

4834 BULL, born on or between 1st April, 1976, and 30th June, 1976.

1989 CUMMING, KEITH, BRAEBROOK CHIEF 16th 15923D (352), c 9/4/76, s Lubra Bend Chief 4th, d Braebrook Queenie 5th.

1990 CUMMING, KEITH, BRAEBROOK BARRINGTON 2nd 15925C (356), c 19/4/76, s Braebrook Lord Barrington 2nd, d Braebrook Kate 3rd.

1991 CHAMBERS, ALLAN J., EL DORA RUSTIC 3rd 16003F (68), c 9/5/76, s Hillcrest Wild Stockman 5th, d El Dora Jane.

1992 WILLOW PARK FARMS, WILLOW PARK SENATOR 18th 15967A (984), c 12/5/76, s Willow Park Stockman 211th, d Willow Park Duchess 249th.
Agent: Estates.

DAIRY SHORTHORNS

1993 ISKOV, A., & SON, MORELLA LORD BARRINGTON 23rd
16021A (916), c 17/6/76, s Morella Lord Barrington 9th, d
Morella Duchess 14th.
Agent: Estates.

CLASS

4835 BULL, born on or between 1st July, 1976, and 30th September, 1976.

- 2-1994 FRY, N. R. & L. M., TURRAMURRA STOCKMAN 22nd
16109 (219), c 2/7/76, s Willow Park Stockman 143rd, d Tur-
ramurra Lady 8th.
- 1-1995 ISKOV, A., & SON, MORELLA LORD BARRINGTON 26th
16024A (923), c 29/7/76, s Morella Lord Barrington 9th, d
Morella Pearl 201st.
Agent: V.P.C.
- HC-1996 CUMMING, KEITH, BRAEBROOK BRIGHT SUPREME 5th
15993B (380), c 4/8/76, s Braebrook Supreme 29th, d Braebrook
Kate 7th.
- 3-1997 CUMMING, KEITH, BRAEBROOK BARRINGTON 3rd
15994A (381), c 17/8/76, s Braebrook Lord Barrington 2nd, d
Braebrook Kate 20th.
- 1998 WILLOW PARK FARMS, WILLOW PARK SENATOR 24th
16052A (18), c 26/8/76, s Willow Park Stockman 211th, d Willow
Park Lady Barrington 20th.
Agent: Estates.
- 1999 WILLOW PARK FARMS, WILLOW PARK SENATOR 25th
16055A (21), c 30/8/76, s Willow Park Stockman 211th, d Willow
Park Rosette 44th.
Agent: Estates.
- 2000 RUMLER BROS., PINE VALE LORD CACTUS 16105A (233)
c 5/9/76, s Willow Park Lord Cactus 29th, d Pine Vale Ruby 2nd.
- 2001 WILLOW PARK FARMS, WILLOW PARK PREMIER 2nd
(A.I.) 16090A (46), c 21/9/76, s Henshallbrook Premier, d Wil-
low Park Dainty 73rd.

JUNIOR CHAMPION DAIRY SHORTHORN BULL. — Soci-
ety's Sash for the Best Bull born on or after 1st Sep-
tember, 1975.

RESERVE JUNIOR CHAMPION DAIRY SHORTHORN
BULL. — Society's Sash.

SENIOR CHAMPION DAIRY SHORTHORN BULL. — Soci-
ety's Sash for the Best Bull born on or before 31st
August, 1975.

RESERVE SENIOR CHAMPION DAIRY SHORTHORN
BULL. — Society's Sash.

GRAND CHAMPION DAIRY SHORTHORN BULL, any age.
— Society's Sash, Trophy valued at \$15 presented by the
PRESIDENT of the DAIRY SHORTHORN AS-
SOCIATION OF AUSTRALIA (A. ISKOV, Esq.),
and cash prize of \$15, presented by **PETERS ICE**
CREAM (VIC.) PTY. LTD., WELLINGTON
ROAD, PETERSVILLE, CLAYTON. The Junior and
Senior Champions shall compete for this award.

A cash prize of \$6.50, also presented by **PETERS ICE CREAM**
(VIC.) PTY. LTD., will be awarded to the exhibitor of
the Junior or Senior Champion Dairy Shorthorn Bull that
did not gain the Grand Champion Award.

CLASS

4836 *GROUP PRIZES: One male and two females, any
age, bred by exhibitor. Competition for these prizes is
limited to animals exhibited in ordinary Classes. —
Prizes: \$8, \$4, \$2.

- 2002 HOWE, R. S. & P. M.
2003 ISKOV, A., & SON.
2004 McCRAW, P. R. & J. M.
2005 WILLOW PARK FARMS.

4837 *GROUP PRIZES: One male (born on or after 1st
September, 1975) and two females (born on or after
1st April, 1975), bred by exhibitor. Competition for
these prizes is limited to animals exhibited in the
ordinary Classes. — Prizes: \$8, \$4, \$2.

- 2006 FRY, N. R. & L. M.
2007 HOWE, R. S. & P. M.

Index to Exhibitors in Beef, Dual Purpose and Fat Cattle Sections

Parentheses enclosed numbers indicate that the exhibit appears in a Special Class in addition to an Ordinary Class.

A

- ADAMS, R. B. & A. P. & SON, Merriang South, via Myrtleford, 3737
(Charolais).—1742, 1745.
- Ahern, Dr. A. P., 213 Hare Street, Echuca, 3625 (Simmental).—1763,
1765, 1767.
- Ahern, James J., 53 The Corso, Parkdale, 3194 (Angus).—1167, 1268,
1281, 1285, (1312).
- Albarn Bros., Tink's Road, Narre Warren, 3805 (Beef Shorthorn).—372,
389, 391, 397, (408), 432, 438, (452), (455), (466). (Poll Shor-
thorn).—536.
- Alford, Mrs. R. P., Sherford Braford Stud, Deep Creek Road, Arthurs
Creek, 3099. (Braford).—1673, 1678, 1682, 1695, 1697.
- Allen, E. C. & Sons, P.O. Box 225, Berwick, 3806 (Fat Cattle).—63.
(Galloway).—1379, 1385, 1401, 1403, 1411, 1423, 1424, 1437, 1441,
1442, 1445, 1456, 1457, 1464, 1474, (1481), (1491), (1492), (1804).
- Allen, P. K. & C. J., Box 66, P.O., West Wyalong, 2671 (Hereford).—576,
610, 638, 639, 662, 678, 687, 723, 732, (755), (769).
- Anderson, N. F. & B. A., Waigani, Deniliquin, 2710 (Santa Ger-
trudis).—1348, 1364.
- Anderson Pastoral Co., Inverary, M.S. 499, Toowoomba, 4350 (Poll
Hereford).—795, 807, 936.
- Angliss, W. A., Marnong, Donnybrook, 3652. (Fat Cattle).—119, 190.
- Ardno Hereford Stud, Terinallum, Darlington, 3271. (Hereford).—564,
581, 585, 615, 640, 647, 675, 676, 708, 712, 748, 749, (756), (770),
(771), (785), (1806).
- Ashley, D., Morningtime, Coliban Park Road, Redesdale, 3444. (Beef
Shorthorn).—424, 436.
- Avalanche Galloways, P.O., Box 46, Queanbeyan, 2620. (Fat Cattle).—1,
2, 3. (Galloway).—1393, 1394, 1400, 1404, 1412, 1425, 1448, 1451,
1453, 1459, 1480, (1482), (1483), (1493), (1494), (1807).
- Avalon Park Simmental Stud, P.O. Box 79, Yea, 3717. (Sim-
mental).—1751, 1755, 1768.
- Avoca Vale Simmental Stud, 115 Whitehorse Road, Ringwood, 3134. (Sim-
mental).—1753.

B

- BALDERSTONE, J. B., Bandoora Estate, Mortlake, 3272. (Fat Cat-
tle).—20.
- Balderstone, P. J., Ingleton, Hexham, 3273. (Beef Shorthorn).—383, 388,
392, 395, (409), 431, 441, 444, (453), (456), (463), (467), (1814).
- Barlee, H. & Co., P. O. Box 52, Khancoban, 2642. (Fat Cattle).—4,
(Murray Grey).—1525, 1537, 1561, 1586, 1597, 1613, 1626.
- Barrow, L. C. & D., Worrab, Woodend Road, Romsey, 3434.
(Angus).—1087.
- Barr Smith, R. M., Mt. William, Willaura, 3291. (Fat Cattle).—91, 92,
248.
- Barwidgee Angus Stud, Barwidgee, Caramut, 3274. (Angus).—1068, 1081,
1084, 1102, 1133, 1135, 1144, 1148, 1149, (1184), (1198), 1213,
1216, 1222, 1225, 1249, 1253, 1262, 1269, 1274, 1288, 1290, (1294),
(1295), (1296), (1313).
- Baxter, Alan, D., 5 Kent Court, Heidelberg, 3084. (Red Poll).—1863.
- Beard, J. B., R.S.D., Caniambo, Shepparton, 3630. (Angus).—1116.
- Beer, E. W. & E. E., Plymouth Park, Mortlake, 3272. (Fat Cattle).—44.
(Red Poll).—1846, 1847, 1861, (1867), (1872), (1878).
- Begg, G. S. & L. L., Bald Hill Road, Pakenham, 3810 (Hereford).—593,
623.
- Bellarine Y.F.C., Shell Road, Marcus Hill, 3221. (Fat Cattle).—106.
- Belmont Park Belted Galloway Stud, 8 Begg Street, Horsham, 3400. (Belted
Galloway).—1778, 1780, 1788, 1790, 1799.
- Bergin, B. J., P.O. Box 134, Sunbury, 3429. (Murray Grey).—1630.
- Boehm, N. H. & L. M., R.M.B. 5164, Horsham, 3400. (Red Poll).—1838,
1844, 1850, 1856, (1868), (1873).
- Boongarry Stud, P.O. Box 99, Seymour, 3660. (Santa Gertrudis).—1333,
1340, 1361, 1362, (1816).
- Booth, R. & L. Pty. Ltd., Landscape, Tallarook, 3659. (Hereford).—574,
597, 606, 652, 674, (772).
- Bott, A. W. & Sons, R.S.D., Kerang, 3579. (Poll Shorthorn).—475, 501,
504, (514), 537, 540, (552), (557).

INDEX TO EXHIBITORS—BEEF, DUAL PURPOSE and FAT CATTLE

Bott, J. & A. C., Naranghi, Yarrowonga, 3730. (Fat Cattle).—120, 121, 150, 151, 191, 192, 277, 278, 297, 298.
 Bott, Ted & Co., Dhingra, Cobram, 3644. (Fat Cattle).—122, 152, 193, 279, 299, 326.
 Bottomley, Estate of A. E., Alfa Downs, Browns Road, Rye, 3941. (Fat Cattle).—300, 327.
 Bradley, K. C., I. J. & P., Delaware, Ochiltrees Road, Romsey, 3434. (Poll Hereford).—914, 918, 954, 1008, 1010.
 Brahman Pastoral Co., Mornington Park, Flinders, 3929. (Brahman).—1660, 1661, 1664, 1666, 1667, (1669).
 Brett, W. G., Mossvale, Leongatha, 3953. (Fat Cattle).—221, 249, 280.
 Brown, H. K., Billabong, Natimuk, 3409. (Poll Hereford).—870, 973, 980, (1013), (1027).
 Buckle & Thomas, 83 Toorak Road West, South Yarra, 3141. (Fat Cattle).—301.
 Bucknell, R. D. & S. M., Wangabri, Yass, 2582. (Murray Grey).—1533, 1576, 1577, 1580, 1631, 1633, 1645, (1652), (1803).
 Bulgary Pastoral Co., R.M.B. 1042, Wagga Wagga, 2650. (Fat Cattle).—93. (Angus).—1056, 1070, 1163, (1185), 1282, 1284, (1314).
 Bultarra Cattle Co., Bultarra, Womboota, 2739. (Fat Cattle).—21, 123, 124, 153. (Santa Gertrudis).—1369.
 Burnell, B. N. & R. H., P.O. Box 23, Frances, 5262. (Simmental).—1769.

C

CALDWELL, R. & P. M., Loch Shinn, North Cundare, 3251. (Red Poll).—1818, 1821, 1827, (1828), (1835), 1837, 1840, 1841, 1843, 1849, 1851, 1853, 1859, 1866, (1870), (1874), (1879).
 Callaghan, J. J., P.O. Box 87, Kilmore, 3601. (Poll Hereford).—819, 831, 866, 919, (921), 934, (1014), (1815).
 Camberly Park Pty. Ltd., P.O. Box 69, Monbulk, 3793. (Poll Hereford).—791, 846, 847, 897, 899, 906, (922), 964, 978, 995, 1001, (1015), (1028), (1029), (1808).
 Cameron, M. C., Ardroy, Euroa, 3666. (Fat Cattle).—45, 328. (Angus).—1086, 1100, 1123, 1131, 1156, 1220, 1228, 1260, 1263, 1273, (1315).
 Cameron, N. E. & A. A. & Son, 35 Princes Highway, Port Fairy, 3284. (Fat Cattle).—125, 154, 194, 302, 329, 335.
 Carlow Brangus Stud, Karnup, Serpentine, 6205. (Brangus).—1699.
 Carmody, James, Nariel, via Cudgewa, 3705. (Fat Cattle).—5, 22, 23, 126, 155.
 Carramar Partnership, Carramar, Cavendish, 3408. (Angus).—1157.
 Chambers, Allan J., R.S.D., Allansford, 3277. (Fat Cattle).—156. (Dairy Shorthorn).—1910, 1935, 1938, 1976, 1991.
 Cheyne Farms, Timboon, Vic. 3268. (Fat Cattle).—157, 303.
 Childs, R. G., Carisbrook Park, Narre Warren North, 3804. (Angus).—1046, 1076, 1089, 1170, 1177, (1186), 1218, 1283, (1297).
 Chimside, Russell, K. N., Carimbar, Skipton, 3361. (Poll Hereford).—811, 880, 937, 959, 960, 981, 985, (1030).
 Clarke, Sir Rupert, Bolinda Vale, Clarkefield, 3430. (Fat Cattle).—24. (Santa Gertrudis).—1336, 1339, 1341, 1345, 1349, 1353, 1357, 1365, 1372, (1375).
 Clearwater Pastoral Co., Old Toonallook, Bowna, 2644. (Fat Cattle).—25, 281. (Murray Grey).—1511, 1551, 1569, 1619.
 Cloverbrook Hereford Stud, P.O. Box 42, Bentlyigh, 3165. (Hereford).—616, 657, 667, 691, 696, 718, 721, 742, 750, (757), (773).
 Cock, Hainsworth T., Amberley Park, Buchan, 3885. (Fat Cattle).—46, 47, 64, 65, 127, 128, 158, 159, 222, 223, 250, 251, 304. (Galloway).—1382, 1384, 1388, 1390, 1392, 1395, 1397, 1399, 1402, 1406, 1414, 1420, 1421, 1426, 1436, 1443, 1444, 1455, 1462, 1465, 1466, 1469, 1477, (1484), (1485), (1495), (1496), (1497).
 G. & E. Collier, Box 232, P.O., Mittagong, 2575. (Fat Cattle).—48. (Murray Grey).—1513, 1541, 1564, 1609, 1627.
 Collins, J. & P., Merrigrange, Tennyson, 3572. (Angus).—1055, 1075, 1098, 1109, 1111, 1124, 1125, 1145, 1183, (1187), 1223, 1224, 1246, 1286, (1298), (1299), (1316).
 Coolana Corriedales, Coolana, Chatsworth, 3291. (Fat Cattle).—195, 196, 197, 305, 305a.
 Coomooroo Angus Stud, R.M.B. 85, Markwood, 3678. (Angus).—1080, 1088, 1139, 1140, 1160, 1164, (1188), (1199), 1226, 1233, 1243, 1245, 1265, 1270, (1300), (1317), (1318).
 Coopersmith, Frank, Flowerdale Farm, Extons Road, Kinglake Central, 3757. (Fat Cattle).—66. (Poll Hereford).—803, 824, 857, 949, 967, 993, (1016), (1805).
 Cornell, F. W. & A. D., P.O. Box 22, Parndana, Kangaroo Island, 5220. (Angus).—1103, 1250.
 Cornell, R. G., Harkaway Road, Harkaway, 3806. (Beef Shorthorn).—450.
 Cornish, J. P. Pty. Ltd., Maneroo, Bunbartha, 3634. (Fat Cattle).—6, 26. (Murray Grey).—1507, 1515, 1526, 1534, 1558, 1571, 1611, 1642, 1650, (1653).
 Coward, Mrs. D. E., Wirralpa, Ebor, 2350. (Galloway).—1435.
 Coward, W. G., Wirralpa, Ebor, 2350. (Galloway).—1468, 1470, 1471.
 Cox, I. F. & Mrs. E. F. L., P.O. Box 454, Lilydale, 3140. (Poll Hereford).—983.

Crilly, J. A. & J. E., Warrenbayne, Baddaginnie, 3670. (Beef Shorthorn).—376, 399, 437, 451.
 Croker, D. R. & Sons, Bolong Hereford Stud, Yalbraith, 2580. (Hereford).—664, 666, 706.
 Crosby, Estate C. C., Morningdale, Tower Road, Mt. Eliza, 3930. (Fat Cattle).—27, 49, 67. (Murray Grey).—1531, 1546, 1554, 1593, (1654).
 Crotty, B. & Y. M., Craigie Road, Mornington, 3931. (Beef Shorthorn).—427, 443, 446. (Poll Shorthorn).—513.
 Cullen, P. A. & E. E., R.M.B. 606, Snowy Mountain Highway, Bega, 2550. (Galloway).—1405, 1408, 1449, 1458, (1486).
 Cumming, Keith, Braebrook, P.O. Box 146, Benalla, 3672. (Dairy Shorthorn).—1894, 1943, 1944, (1948), 1968, 1974, 1978, 1989, 1990, 1996, 1997.
 Cunnington, G. L. & M. L., R.M.S. 422, Rochester, 3561. (Fat Cattle).—129, 160, 161. (Murray Grey).—1557, 1600, 1637.
 Curtis, Sir Leo, Deanlaw, Boneo Road, Flinders, 3929. (Fat Cattle).—50, 130, 162.

D

DALY, M. J., Yamil, Williams Road, Mt. Eliza, 3930 (Fat Cattle).—76, 77.
 Davis, Tom, Wamuru Angus Stud, Glen Cairn, P.O. Box 52, Nagambie, 3608. (Angus).—1057, 1101, 1153, (1189), 1256, (1319).
 Davis, W. J. A. & Sons, Woodleigh, Corowa, 2646. (Beef Shorthorn).—357, 362, 364, 365, 398, (401), (410), 435, 448, 449, (464), (468).
 Daw, G. L. & M. L., P.O. Box 306, Kerang, 3579. (Charolais).—1715, 1725.
 Dawson, R. & C., Vernwood, Sturt Highway, Gumly, Wagga, 2650. (Fat Cattle).—68.
 Day, R., 60 Furneaux Grove, Bulleen, 3105. (Angus).—1064, 1151, 1217, 1275.
 Dennis, M. & H., Truro, Seaton Road, Glenmaggie, 3858. (Fat Cattle).—163, 198, 282, 306.
 Deppeler, L. W., 10 Sunday Ridge Road, Simpson, 3266. (Angus).—1073, 1083, 1093, 1137, 1142, 1219, 1267, (1301).
 Dickinson, E. A. & Sons, P.O. Box 325, Finley, 2713. (Poll Shorthorn).—481, 498, 502, (515), 520, 535, (553).
 Doherty, A. M. Pty. Ltd., Tulagi, Deniliquin, 2710. (Angus).—1071, 1092, 1107, 1182, (1190), (1200), 1208.
 Dolman, J. E. & Mrs. L. E., Rowan, Glenthompson, 3293. (Fat Cattle).—131. (Angus).—1063, 1162.
 Drouin West Chianina Stud, Old Sale Road, Drouin West, 3818. (Fat Cattle).—252, 253, 283.
 Dundalee Brahman Stud, R.S.D., Tallygaroopna, 3634. (Brahman).—1662, 1663, 1665, 1668, (1670).
 Dunhelen Poll Hereford Stud, Targoot, Broadford, 3658. (Poll Hereford).—832, 858.

E

ELLIOT, MISS M. J., P.O. Box 59, Wandin North, 3149. (Murray Grey).—1543.
 Ericanne Investments, 27 St. Georges Road, Toorak, 3142. (Charolais).—1718, 1734.
 Eurigar Pastoral, Huon, via Wodonga, 3695. (Fat Cattle).—330.
 Evans, R. B. & Mrs. R. B., Box 204, Millicent, 5280. (Fat Cattle).—78.

F

FAIRWAY ANGUS STUD, 13 McShane Street, North Balwyn, 3104. (Angus).—1077, 1128.
 Fairy-Mount Pastoral Co., Fairy Mount, Baldry, 2867. (Poll Hereford).—841, 848, 892, 898, (923), 998, (1017).
 Falls, Thomas & Sons, Yaralla, Dingee, 3571. (Beef Shorthorns).—344, 346, 354, 363, 369, 374, 380, 385, (402), (411), 417, 418, 420, 428, 429, 433, (454), (457), (469).
 Fary, Dr. W. E. & Mrs. P. J., 393 Nepean Highway, Frankston, 3199. (Fat Cattle).—79.
 Fawns, J. S. & Sons, Longford Park, Deniliquin, 2710. (Fat Cattle).—7, 28, 51, 132, 164, 165, 166. (Murray Grey).—1524, 1535, 1553, 1596, 1602.

INDEX TO EXHIBITORS—BEEF, DUAL PURPOSE and FAT CATTLE

Felstead, P., Fishers Road, Drouin West, 3818. (Dairy Shorthorn).—1941, 1945, 1971, 1977.
 Field, Herbert Pty. Ltd., Tuppal Station, Tocumwal, 2714. (Hereford).—570, 669, 702, 703, 735, 738, 744, 745, (758), (774).
 Fimmel, C. & R., R.M.S. 422, Rochester, 3561. (Poll Hereford).—864, 865, 888, (924), 970, 975, 979, 987, 1009, (1018), (1031).
 Fischer, E. T., Rob Roy Braford Stud, Smith Gully, 3760. (Braford).—1672, 1680, 1683, 1689, 1692, 1696.
 Fischer, P. & F., Cudjee Hill Stud, Sodwell, 2795. (Simmental).—1749.
 Franc, J. T., R.S.M., Beaufort, 3373. (Red Poll).—1826, (1829).
 Free, E. R., Box 33, Cohuna, 3568. (Poll Hereford).—804, 810, 815, 886, 935, 944, 996.
 Fry, N. R. & L. M., R.S.D., Warrenbayne, 3670. (Dairy Shorthorn).—1912, 1931, 1937, 1946, 1947, 1988, 1994, (2006).
 Fryer, R. J. & V., Box 179, Berwick, 3806. (Murray Grey).—1519, 1523, 1545.

G

GABBE, R. A., Belmont, Box 2, Gymbowen, via Horsham, 3401. (Angus).—1067, 1130, 1209, 1231.
 Gabriel, G. N., McLeans Road, Warburton, 3799. (Belted Galloway).—1777, 1787, 1791, 1794.
 Gadd, Mervyn, The Glen, R. M. B. 4037A, Wodonga, 3690. (Fat Cattle).—133, 134, 167, 168, 199, 200, 224, 284, 307, 331.
 Gaff, G. & R., Fisher Road, Drouin West, 3818. (Dairy Shorthorn).—1934, 1967.
 Gardner, Mrs. U. A. & C. R., Carripook Devon Stud, Delamere, 5204. (Devon).—1328, 1330.
 Garnham, T. & P., Bublers Road, C/- P.O., Navigator, 3353. (Angus).—1158.
 Geelong, Y. F. C., Mount Moriac, 3240. (Fat Cattle).—107.
 Gepp, O. H. & M. J., 7/3 Stonehaven Court, Toorak, 3142. (Fat Cattle).—225, 254.
 Gerdson, J. A., Taggerty Road, Thornton, 3712. (Poll Shorthorn).—500, 522.
 Gibson, A. & Mrs. D., Greystones, Rowsley, via Bacchus Marsh, 3340. (Fat Cattle).—69, 309, 310. (Poll Herefords).—813, 855, 883, 904, 910, (925), 948, 986, 989, (1019), (1032).
 Girvan, A. J., R. M. B. 144A, Deniliquin, 2710. (Hereford).—609, 611, 722, 734. (Poll Hereford).—794, 958.
 Glamis Proprietors, Rockleigh, P.O. Box 23, Clarendon, 5157. (Simmental).—1772.
 Glen Goulburn Poll Herefords, Hendon Park, Epping, 3076. (Poll Herefords).—808, 900, 915, 952, 990, 1007, (1033).
 Godde, W. H. & Co. Pty. Ltd., Glenelg, Culcairn, 2660. (Fat Cattle).—8, 52, 53. (Murray Grey).—1504, 1601, 1616, 1617.
 Goonal Charolais, 405 Barkers Road, Kew, 3101. (Charolais).—1720, 1728, 1737, 1738, 1743, (1746).
 Green, S. H. & J., Brewery Farm, Newbridge, 3551. (Fat Cattle).—54. (Poll Shorthorn).—495, 538.
 Greenland, B. J. & H. E., Inglebrae, Dalmore Road, Dalmore, 3981. (Fat Cattle).—94. (Galloway).—1383.
 Greta, Y. F. C., Glenrowan, 3675. (Fat Cattle).—108.
 Grimshaw, N. C. & D. E., Midfern, Riddells Road, Kirkstall, 3282. (Galloway).—1387, 1409, 1410, 1419, 1427, 1438, 1460, (1487), (1498).
 Gronn, C., Ashleigh, Chalet Road, Olinda, 3788. (Murray Grey).—1607.
 Gubbins, R. F. T. & A. R., Burrumbeep, Willaura North, 3291. (Fat Cattle).—135, 201, 226, 255.

H

HAIN, ESTATE, K. W., Gunyah, P. M. B., Cooma, 2630. (Hereford).—572, 625, 659, 670, 673, 680, 705, 741, 753, (759), (775), (776), (786).
 Hamersley, A. D. & M. M., Haseley, P.O. Box 117, Toodyay, 6566. (Brangus).—1704, 1705, 1711.
 Hanson, J. D. & R., The Braes, Macarthur, 3286. (Fat Cattle).—55, 56. (Poll Hereford).—805, 809, 814, 825, 874, 882, 890, (926), 942, 946, 955, 971, 974, 976, 1006, (1020), (1034), (1035), (1811).
 Hardigreen Park Santa Gertrudis Stud, P.O. Box 307, Mittagong, 2575. (Santa Gertrudis).—1338, 1343, 1344, 1352, 1356, 1363, (1376).
 Harris, A. & B., Hamilton Street, Kilmore, 3601. (Poll Shorthorn).—532, 551.
 Harrison, A. & R., Werribee, 3030. (Poll Hereford).—796, 826.
 Hawkins, S. K. & C., Springfield, Finley, 2713. (Poll Hereford).—801, 829, 838, 839, 853, 856, 867, 871, 881, 885, 889, 902, 911, (927), 939, 941, 963, 965, (1021), (1036), (1037), (1038), (1812).
 Haycroft, K. R. & G., R. M. B. 1037, Yackandandah, 3749. (Angus).—1048, 1117, 1166, 1229, 1238, 1244.

Hayes, D. J. & W. T., Medburn, Tooboorac, 3604. (Charolais).—1719, 1733, 1736.
 Heithersay, Y. & W. & Zwischen Pty. Ltd., Springmount Road, Hindmarsh Tiers, 5202. (Belted Galloway).—1776, 1781, 1786, 1789, 1795.
 Henderson, B. J. Tintagel, Ballanclea Road, Ceres, 3221. (Fat Cattle).—57, 70. (Santa Gertrudis).—1334, 1342, 1346, 1355, 1358, 1366, 1367, 1371, (1377), (1810).
 Hicks, A., P.O. Box 1, Woori Yallock, 3139. (Fat Cattle).—80, 256, 257.
 Hicks, W. K., P.O. Box 1, Woori Yallock, 3139. (Poll Hereford).—850, 903, 945. (Simmental).—1757.
 Hilden Belted Galloway Stud, Hilden, Harkaway, 3806. (Belted Galloway).—1784, 1785, 1796, 1797.
 Hillfarm Consultants Pty. Ltd., Labertouche, 3816. (Simmental).—1754, 1756, 1764.
 Hillier, A. R. & Mrs. J., Hillburn, Currawarna, 2650. (Angus). 1085, 1118, 1165, (1201), 1215.
 Hipwell & Halliday, Athol, Tallygaroopna, 3634. (Fat Cattle).—9, 29, 58.
 Hogg, W. J. & M. J., Marbillogg, 5 Nobel Street, Warragul, 3820. (Fat Cattle).—95.
 Holtkamp, J. F. & B. J., R. M. B. 587, Murtoa North, 3390. (Fat Cattle).—311. (Murray Grey).—1603.
 Honey, O. J. & Sons, P. B. 65, Rochester, 3561. (Poll Shorthorn).—482, 486, 541, 548.
 Hood, G. & D. Green, Lot 2 Keys Road, Keysborough, 3175. (Brangus).—1703, 1710.
 Houlahan, J., Yarraman Park, Boneo Road, Rosebud, 3939. (Brangus).—1700, 1709, 1713.
 Howe, R. S. & P. M., Bonnie View, P.O. Box 4, Drouin, 3818. (Dairy Shorthorn).—1882, 1886, 1890, 1891, 1896, 1900, 1904, 1908, 1920, 1923, 1924, 1930, 1933, 1942, (1949), (1954), (1960), (1961), 1982, (2002), (2007).
 Howley, J. & G., Calrossie, Caramut, 3274. (Angus).—1175.
 Hug, Estate of E. L., Winindoo, via Heyfield, 3858. (Hereford).—563, 571, 583, 586, 605, 707.

I

ISKOV, A. & SON, Morella, Strathlea, via Creswick, 3364. (Dairy Shorthorn).—1884, 1897, 1898, 1927, (1950), (1955), 1969, 1993, 1995, (2003).

J

JAEMGEE STUD, Bambilla, Mt. Aitken Road, Sunbury, 3429. (Santa Gertrudis).—1347.
 Janmar Pastoral Co., Andybow, Sutton Forest, 2577. (Murray Grey).—1589.
 Jefferson, M. G., Masons Lane, Mernda, 3754. (Poll Hereford).—800, 862, 907.
 Jelena Properties Pty. Ltd., Box 260, Wodonga, 3690. (Simmental).—1750, 1759, 1761.
 Johnston, D. A. & E. C., Kubanka, Lima South, via Benalla, 3672. (Poll Hereford).—792, 833, 947.
 Johnston, J. L. & R., C/- Brookfield Park, Cooma, 2630. (Angus).—1179, 1259, (1320).
 Johnston, R. R. & M. A., Brookfield Park, Cooma, 2630. (Angus).—1051, 1169, 1171, 1176, (1191), (1202), 1214, 1234, 1278, 1287, (1302), (1321).
 Jones, A. A. & P. J., Penalan, Harden, 2587. (Fat Cattle).—30, 31.
 Jones, A. C. & D. A., Beggan Hill, Harden, 2587. (Hereford).—575, 582, 604, 709, (760).
 Jones, B., 7 Carawatha Road, Doncaster, 3108. (Murray Grey).—1560, 1584.
 Jones, E. A. G. & Partners, Oak-Lea, Grenfell, 2810. (Angus).—1069, 1091.
 Jones, L. R. & W. M., 52 Coghlan Street, Niddrie, 3042. (Angus).—1058.

K

KARINGAL LIMOUSIN CATTLE CO., 33 Power Street, Toorak, 3142. (Limousin).—1775.
 Karoo Partnership, Karoo, R. S. D. Dixie, Terang, 3264. (Poll Hereford).—827, 843, 868, 869, 909.
 Kay, J. P., R. L. & A. J., Mooravale, via Gheringhap, 3331. (Murray Grey).—1517, 1547, 1570, 1591.
 Keenan, B., Box 192, Yarrowonga, 3730. (Fat Cattle).—227.
 Kellock Partnership, Yabba Lodge, Box 19, Dookie, 3646. (Santa Gertrudis).—1335, 1359, 1370, 1374, (1378).

INDEX TO EXHIBITORS—BEEF, DUAL PURPOSE and FAT CATTLE

Kelly, Estate C. W., Woorabinda, Caramut, 3274. (Fat Cattle).—312.
 Kelly, P. M. & G., Corrijon, R. S. D., 109, Hamilton, 3300. (Angus).—1279.
 Kelso Partnership, Kelso Park, R. D. Tatura, 3616. (Poll Shorthorn).—473, 476, 485, 510, 511, (516), 524, 543, 547, 549, (554), (558). (Charolais).—1717.
 Kennebury, Alan A., Red Vale Park, Nambrok, 3847. (Fat Cattle).—32.
 Kerr, Mrs. L., 24 The Ridge, Canterbury, 3126. (Angus).—1134, 1172, (1203), 1230, 1257, 1289, 1293, (1303), (1322).
 Kilmore, Y. F. C., Pyalong, 3603. (Fat Cattle).—109.
 Kimpton, Mrs. S. F., Bungle Boori, Seymour, 3660. (Murray Grey).—1542, 1583, 1629, 1636.
 Kimpton, S. M., Bungle Boori, Seymour, 3660. (Murray Grey).—1623.
 King, G. R. & R. M., 45 Centre Dandenong Road, Dingley, 3175. (Beef Shorthorn).—400, 439.
 King, L. A., 5 Hyton Court, Kew, 3101. (Poll Hereford).—793, 920, 1000, 1002, 1011.
 Kirk, R. H., Chadds Creek Road, Strathewan, 3099. (Murray Grey).—1530.
 Konga Cattle Co., Kangarooobie, Orange, 2800. (Maine-Anjou).—1800.
 Kuhn, A. E. & M. A., Kanangra Downs, Yarragon, 3823. (Murray Grey).—1638.
 Kukakunga Proprietors, G.P.O. Box 1337, Adelaide, 5001. (Angus).—1059, 1105, 1106, 1115, 1120, 1127, 1173, (1192), (1204), 1247, 1248, 1258, 1264, (1304), (1323).
 Kyra Charolais, P.O. Box 7, Paynesville, 3880. (Fat Cattle).—202, 258.

L

LABERTOUCHE CHAROLAIS, Labertouche Park, Labertouche, 3816. (Fat Cattle).—96. (Charolais).—1744.
 Lack, G. T., Londrigan R. S. D., Wangaratta, 3678. (Fat Cattle).—59. (Poll Hereford).—816, 828, 875.
 Lane, L. L. & P. M., R. S. D., Katandra West, 3634. (Dairy Shorthorn).—1911, 1914, 1917, 1919, 1921, 1981.
 Larmour, F. G. & Sons, Brung Brungle, Wannon, 3300. (Beef Shorthorn).—345, 381.
 Larpent Y. F. C., Bungador Road, Swan Marsh, 3249. (Fat Cattle).—110.
 Lawson, D. B., Ythanbrae, R. M. B., 6195 Yea, 3717. (Fat Cattle).—169, 170, 171, 203, 285, 313.
 Lillie, J. I., Glen Cromie Road, Drouin, 3818. (Fat Cattle).—97.
 Lindum Park Devon Stud, Knowsley, 3551. (Devon).—1329, 1331, 1332.
 Lochinvar Hereford Stud, Spring Vale, Murringo, 2589. (Hereford).—568, 569, 577, 578, 584.
 Locke, F. R., D. R. & M. D., Borambola Park, Wagga, 2650. (Fat Cattle).—33. (Poll Hereford).—799, 820, 822, 894, 962.
 Longridge Hereford Stud, Longridge, Alexander Road, Warrandyte, 3113. (Hereford).—567, 681, 684, 724, 739.
 Lowden, J. D. & P. A., High Park Angus Stud, Kilmore, 3601. (Angus).—1181, 1239, 1252.
 Luke, Lady, 38 Berkeley Street, Hawthorn, 3122. (Poll Hereford).—798, 812, 823, 908, 912, (928), 991, 1005, (1022), (1039).
 Lumb, E. R., Argyll, Bannockburn, 3331. (Angus).—1126, 1155, 1242, 1276.
 Lyon, A. A. & E. J., Craigash, Box 220, Sale, 3850. (Fat Cattle).—136, 137, 172, 173.

Mc

McBRIDE, MISS JULIE, The Lodge, Gembrook Road, Launching Place, 3139. (Galloway).—1452.
 McBride, Mesdames, P., F. & J., The Lodge, Gembrook Road, Launching Place, 3139. (Murray Grey).—1509, 1568, 1575, 1639, 1640, 1643.
 McBride, W. & P., Camre, Woodend, 3442. (Hereford).—612, 643, 644, 660, 716, (761), (777).
 Macauley, J. C. C. & R. L., Warburton Road, Lilydale. (Fat Cattle).—138, 139.
 McCarthy, Mrs. E. B. & Sons, Benwerrin, Toolleen, 3551. (Fat Cattle).—71. (Red Poll).—1819, 1823, 1825, (1830), (1836), 1839, 1842, 1848, 1852, 1864, 1865, (1869), (1871), (1875).
 McCraw, P. R. & J. M., Baymeade, P.O. Box 85, Girgarre, 3624. (Dairy Shorthorn).—1881, 1883, 1893, 1903, 1906, 1932, (1951), (1956), (1966), 1980, 1983, 1984, (2004).
 McDonald Bros., Lochaber, Mortlake, 3272. (Beef Shorthorn).—349, 384, 387.
 McDonald, T. R. G., Carramar, Cavendish, 3408. (Fat Cattle).—34, 98, 174.
 McEachern, C. M. & D. S., Terinallum, Darlington, 3271. (Hereford).—59.

McFarland, Mrs. Bettine M., R. M. B. 3016, Corrick, Wodonga West, 3690. (Murray Grey).—1505, 1549, 1582, 1599, 1612.
 McFarlane, J. J. & M., Glen Arrochar, Newham, 3442. (Hereford).—653, 661, 677.
 McIntyre, J. & E., C/- H. K. Brown, Billabong, Natimuk, 3429. (Poll Hereford).—802.
 McKenna, J. M. & Co., Hartwoud, Holbrook, 2644. (Fat Cattle).—81, 82. (Beef Shorthorn).—343, 350, 351, 359, 377, 382, (403), (412), 419, 425, (458), (470).
 McLachlan, H. K. Ian, 92 South Road, Brighton Beach, 3186. (Murray Grey).—1538, 1598, 1620, 1628, (1655).
 MacLean, E. & J. E., Tumbuka, Stratford, 3862. (Fat Cattle).—10. (Red Poll).—1822, (1831), 1855, (1876).
 McMillan, A. D. & D. K., Warilya, Benalla, 3672. (Fat Cattle).—140.
 Mac's Lane Grazing Pty. Ltd., Avalon, Ardmona, 3629. (Fat Cattle).—11, 83.

M

MAHER, B. J., Springbank, R.S.D., 3352. (Hereford).—600.
 Maine Anjou International, Bank of Adelaide Building, 275 George Street, Sydney, 2000. (Maine-Anjou).—1801.
 Mann, W. R., Goronga, Pakenham Upper, 3810. (Galloway).—1479.
 Mansfield Simmental Breeders Group, Merton, 3715. (Simmental).—1752, 1773.
 Marbro Park Partnership, Lanox, Lancefield Road, Romsey, 3434. (Murray Grey).—1514, 1572, 1581.
 Marril Pty. Ltd., Vermont West R.S.D., Tatura, 3616. (Charolais).—1727.
 Martin, B. C. & P., Box 46, Mydonga 5202. (Belted Galloway).—1798.
 Matthies, J. G., 4 Bank Place, Melbourne, 3000. (Fat Cattle).—12. (Murray Grey).—1556, 1646, 1651.
 Maw, T. W. & Sons, P.O. Box 87, Rye, 3941. (Fat Cattle).—141.
 Meaklim, R. H., Drumneil, R.S.D., Mooroopna, 3629. (Poll Shorthorn).—474, 477, 509, 512, 545, 546, 550.
 Meikle, J. N. & D., Meeniyen, 3956. (Poll Hereford).—895.
 Merrindah Limousin, Merrindah, Kialla East, 3630. (Fat Cattle).—142, 143, 175, 176, 204, 228, 259, 260, 336.
 Merrithree Simmental Breeders, Merrigrange, Tennyson, 3572. (Simmental).—1762.
 Merry, D. H. & A. B., Merrydale Stud, Parklands, Riddells Creek, 3431. (Poll Shorthorn).—523, 526, 530.
 Mewton, J. B. & M. S., Glenkelso, Mt. Egerton, 3345. (Fat Cattle).—84, 205, 229, 230, 261, 286, 314. (Galloway).—1380, 1381, 1389, 1391, 1396, 1413, 1415, 1417, 1418, 1422, 1432, 1434, 1446, 1450, 1454, 1472, 1473, 1478, (1488), (1499), (1500), (1501).
 Michaelong Pastoral Co. Pty. Ltd., Mingay Homestead, Coolac, 2727. (Fat Cattle).—60. (Murray Grey).—1510, 1540, 1544, 1578.
 Mitchell, G. H. & M. C., Beemelon, R.M.B. 377, Deniliquin, 2710. (Poll Shorthorn).—478, 487, 494, 496, 497, 499, (517).
 Mitchell, I. A., Kout Norien, Box 79, Harrow, 3317. (Fat Cattle).—85, 99.
 Mitchell, W. M. & H. F., Box 50, Glenthompson, 3293. (Fat Cattle).—35, 61, 100, 231, 332.
 Monville Brangus, C/- The Patch P.O., 3792. (Fat Cattle).—232, 262, 263. (Brangus).—1702, 1706, 1707, 1708, 1712, 1714.
 Moon, L. E. & F. L., W.S.D., Bamawm, 3561. (Fat Cattle).—333. (Red Poll).—1817, (1832), 1845.
 Moorooloolen Hereford Stud, R.M.B. 207, Marulan, 2580. (Hereford).—601.
 Morgan, L. E., 9 Whernside Avenue, Toorak, 3142. (Angus).—1066, 1119, 1132.
 Morris, P. R. & D. L., Heskett, via Deniliquin, 2710. (Beef Shorthorn).—348, 370, 430.
 Moss Bank Partnership, The Poplars, Mudgegonga, 3737. (Fat Cattle).—36, 86, 87. (Beef Shorthorn).—367, 396.
 Mounsey, W. H. & H. E. & Son, Bald Hill Road, Pakenham, 3810. (Angus).—1049, 1082, 1094, 1122, 1138, 1174, (1193), (1205), 1210, 1211, 1232, 1235, 1255, 1261, 1271, 1291, (1305), (1306), (1307), (1324).
 Mundoora Pastoral Co. Pty. Ltd., 431 Nepean Highway, Frankston, 3199. (Murray Grey).—1565, 1579, 1592, 1605, 1606, 1608, 1624, 1635.
 Munga Park Pastoral Co., P.O. Box 23, Frances, 5262. (Simmental).—1758, 1760, 1770, 1771.
 Murdoch, K. G., Jincumbilly, Ando, 2694. (Angus).—1079.
 Murphy, L. & F., Kirra, Arthur's Creek, 3099. (Fat Cattle).—206.
 Murphy, R. M. & A. T. & Son, Linden, Lindenow, 3865. (Murray Grey).—1502.
 Murrindindi Station, Yea, 3717. (Fat Cattle).—88, 101, 264, 265, 266, 267, 268, 287, 288, 315, 337.
 Myers, Miss J. M., P.M.B. 38, Bordertown, 5268. (Braford).—1674, 1675, 1677, 1681, 1684, 1686, 1688, 1694.

INDEX TO EXHIBITORS—BEEF, DUAL PURPOSE and FAT CATTLE

N

- NANKERVIS, K. J., Brumarlen Angus Stud, Glastonbury, Karn Road, Benalla, 3672. (Angus).—1047, 1090, 1141, (1194), 1227, 1251, 1254, (1308).
 Neven, Mrs. V. G., 807 Calder Highway, Keilor, 3036. (Murray Grey).—1566.
 Nissen, R. J. & Sons, Alsby Vale, Locksley, 3665. (Beef Shorthorn).—347, 352, 353, 356, 368, 378, 393, (404), (413), 422, (459), (471).
 Nixon, A. B. & Sons, Devon Court Stud, Drillham, 4424. (Hereford).—565, 566, 607.

O

- OGILVIE, P. D. & M. P. & SON, R.S.D. 444, Casterton, 3311. (Fat Cattle).—233, 234, 235, 236, 237, 269, 270.
 Opie, K. E. & P., 148 Grant Avenue, Toorak Gardens, 5065. (Murray Grey).—1529.

P

- PADUA MURRAY GREY STUD, Padua, Woodstock, 2793. (Murray Grey).—1614, 1625.
 Padua & Pandora Murray Grey Studs, Padua, Woodstock, 2793. (Fat Cattle).—13, 14, 37, 38.
 Palermo Herford Stud, Palermo, Romsey, 3434. (Hereford).—624, 635, 655, 697, 699, 704, 752, (762), (787).
 Parker, K. D. & S. H., Kelvin Grove, R.M.B. 971, Holbrook, 2644. (Fat Cattle).—39, 40. (Murray Grey).—1567, 1573, 1574, 1647, 1648.
 Parnell, N. J. & Mrs. J. A., Menabilly, Barnawartha, 3688. (Angus).—1072, 1143, 1161.
 Payne, D. N., Woodburn, Kilmore, 3601. (Red Poll).—1820, (1833), 1854, 1857, 1858. (1877).
 Pearce, Mrs. Joan M., 12 Mill Street, Bendigo, 3550. (Fat Cattle).—15. (Beef Shorthorn).—416. (Poll Shorthorn).—493, 521.
 Pelennor Hereford Stud, Box 363, Ringwood, 3134. (Hereford).—617, 646, 650, 701.
 Peters, D. C., P.O. Box 116, Wangaratta, 3677. (Galloway).—1407, 1428, 1447, (1489).
 Peterson, K. S., Chrystal Springs, Glenrowan, 3675. (Beef Shorthorn).—358, 366, 379, 386, (405), (414), 426, (460).
 Petschel, P. V. & R. B. Pty. Ltd., P.O. Box 65, Rainbow, 3424. (Angus).—1052, 1065, 1099, 1236, 1237.
 Pine Grove Pastoral, Pyalong, 3603. (Charolais).—1724.
 Proctor, V., L. J. & B. V., R.M.B. 655, St. Arnaud, 3478. (Poll Hereford).—797, 806, 972, 997.

Q

- QUATERMASS, DR. M., 67 Elphin Road, Launceston, 7250. (Fat Cattle).—41.
 Quirk, G. P. & M. R., Muddy Creek, Arcadia, 3613. (Angus).—1050.

R

- RAFF, D. G., Forres, Karara, 4370. (Angus).—1053.
 Read, H. N. & E. J., Toppings Road, Wonga Park, 3136. (Murray Grey).—1528, 1615.
 Reed, H. L. & W. L., 1047 Riversdale Road, Wattle Park, 3127. (Fat Cattle).—16. (Murray Grey).—1518, 1552, 1649.
 Reed, N. L. & E. J., 4 Menzies Avenue, Brighton, 3186. (Angus).—1108, 1112, 1113, 1180, 1212, 1292.
 Reed, Sir Reginald, Mt. Wayo, Woodhouselee, 2580. (Belted Galloway).—1779, 1782, 1783, 1792, 1793.
 Reid, D. W., 21 Carr Street, Barwon Heads, 3227. (Fat Cattle).—289.
 Reynoldson, L. & V. A., 28 Bolingbroke Street, Pascoe Vale, 3044. (Brangus).—1701.
 Richards, J. C. Partnership, 4 Hilda Street, East Malvern, 3145. (Fat Cattle).—144, 177, 207, 316, 334.
 Richer, I. R. & B. E., Kielli, Mortlake, 3272. (Murray Grey).—1506, 1520, 1562, 1594, 1595, (1656).

- Rieniets, J. F. & M. R., Hendra Park, Springbank, Ballarat, 3350. (Angus).—1178.
 River View Stud, River Vista, Toolamba, 3614. (Poll Hereford).—835, 845, 876, 916, 940, 943, 969, 1012, (1023), (1040), (1802).
 Robinson, W. & Sons, Hilandale, Three Chain Road, Mornington Rural, 3931. (Poll Herefords).—844.
 Rogers, L. C., Norwood, Eagle Point Road, R.D., Bairnsdale, 3875. (Murray Grey).—1516, 1555.
 Rouch Bros., South Narwonah, Ournie, via Jingellic, 2640. (Fat Cattle).—17. (Hereford).—580, 599, 686, 694, 698, 719, 754, (763), (778).
 Rowan, A. K. & Son, Stranraer, Terip Terip, 3666. (Poll Shorthorn).—525, 529, 539.
 Rowe, M. L. & Sons, Box 2, Dederang, 3691. (Poll Hereford).—830, 834, 872, (929), 977, 982, 994, (1024), (1041).
 Rowlands Charolais Aust, 22a Maroondah Highway, Ringwood, 3134. (Fat Cattle).—178, 208, 317, 338.
 Rumler Bros., Wattle Flat, 3352. (Dairy Shorthorn).—1895, 1916, 1922, 1925, 1936, (1962), 2000.
 Rural Finance & Settlement Commission, P.O., Simpson, 3266. (Fat Cattle).—72, 102, 209, 318.
 Russell, K. N., Amberley, Nicholson, 3882. (Fat Cattle).—238, 271, 319, 320.
 Ryan, T. J. & J. C., Springfield, Finley, 2713. (Poll Hereford).—842.

S

- SAINT, N. J. & K. S., P.M.B. 100, Keith, 5267. (Santa Gertrudis).—1351, 1354, 1360, 1368, 1373.
 Schmolling, H. & H. & K. & B., Yarrabee Park, Maroondah Highway, Healesville, 3777. (Fat Cattle).—145, 179. (Murray Grey).—1521, 1585, 1587, 1590, 1632.
 Seeley, H. A., 239 Banyule Road, Rosanna, 3084. (Fat Cattle).—103, 180, 210, 211, 212, 272, 273, 290. (Murray Grey).—1588. (Charolais).—1716, 1721, 1731.
 Seletto, F., Mintern Road, Tynong North, 3813. (Fat Cattle).—181.
 Senior Braford Stud, P.M.B. 38, Bordertown, 5268. (Braford).—1671, 1676, 1679, 1685, 1687, 1690, 1691, 1693, (1698).
 Seymour, C. W. H. & S. E., Kiandra, Brit Brit, 3315. (Fat Cattle).—239, 240.
 Seymour, Y. F. C., Boundary Road, Wollert, 3750. (Fat Cattle).—111, 112.
 Shanahan, John, Box 3, Yackandandah, 3749. (Angus).—1078, 1129, 1168, 1266, (1309), (1325).
 Shelmerdine, D. E., Merindoc Poll Hereford Stud, Tooborac, 3604. (Poll Hereford).—893.
 Shelmerdine, R. & M., Merindoc, Tooborac, 3604. (Hereford).—561, 589, 592, 608, 613, 620, 648, 656, 690, 717, (764), (779).
 Shelton, J. Grantley, 3 Boandyne Court, Toorak, 3142. (Hereford).—700, 720, 751, (765).
 Shilton, A. L., R.M.B. 2083, Nalinga Road, Violet Town, 3669. (Hereford).—626, 627, 628, 641, 645, 725, 726, 731.
 Sinclair, J., Royston Park, Fisheries Road, Five Ways, 3977. (Beef Shorthorn).—375, 440.
 Sleigh, J. H. H., Bayunga, Nagambie, 3608. (Poll Hereford).—818, 836, 859, 860, 877, 878, 887, 917, (930), 938, 950, 951, 984, 988, 1003, (1025), (1042), (1043), (1809).
 Smibert, K. S. & Co., Poolajelo R.S.D., 3312. (Fat Cattle).—146, 213, 214, 291.
 Smith, N. P. & F., Injemira, Grassmere, 3280. (Galloway).—1386, 1398, 1429, 1431, (1490).
 Smith, R. & A. J., P.O. Box 199, Belmont, 3216. (Hereford).—642, 649.
 Snodgrass, P. L., P.O., Currie, King Island, 7256. (Fat Cattle).—241, 242, 321.
 South Boorook Pastoral Co., South Boorook, Mortlake, 3272. (Hereford).—587, 588, 594, 595, 602, 618, 619, 621, 622, 633, 654, 658, 663, 682, 683, 695, (780), (781).
 Southern Amberley Pastoral Co., Buchan Basin, Buchan, 3885. (Galloway).—1430, 1433.
 Spalding, Harold M., Glendale, Smythes Creek, 3351. (Red Poll).—1824, 1834, 1860.
 Spalding, R. B., 86 Rennie Street, Lara, 3212. (Angus).—1054, 1104, 1241.
 Spencer, D. V., 432 St. Kilda Road, Melbourne, 3004. (Beef Shorthorn).—447.
 Spry, E. J., H. M. & G. J., Farm 1292, Darweena, Whitton, 2704. (Poll Shorthorn).—480, 490, 491, 505, (518), 527, 528, (555), (559).
 Spry, G. J., Darweena, Whitton, 2704. (Hereford).—733, 737, 743.
 Starritt, G. B. & I. M., Kelso Park, R.S.D., Tatura, 3616. (Poll Shorthorn).—479, 492.
 Staughton, S., Feltrim, Violet Town, 3669. (Fat Cattle).—292, 293.

INDEX TO EXHIBITORS—BEEF, DUAL PURPOSE and FAT CATTLE

Stevens, J. T. & L. M., Blue Haven, Barnawartha, 3688. (Fat Cattle).—243, 339.
 St. Gabriels Hereford Stud, Scenic Road, Highton, 3216. (Hereford).—579, 629, 634, 665, 671, 685, 692, 715, 728, 747, (766), (782), (788).
 Stockwell Brahman Stud Farm, 71 W.S.D., Kyneton, 3444. (Fat Cattle).—182, 183, 244, 322, 340.
 Stokes, M. M. & Estate of R. M., Lubra Bend, Yarra Glen, 3775. (Angus).—1060, 1062, 1096, 1097, 1121, 1152, (1195), (1206), 1221, 1272, (1310), (1326).
 Sullivan, J. L., Kilmore, 3601. (Fat Cattle).—215, 216, 294, 295.
 Sundermann, D., Pinora, Dawson Road, Heyfield, 3858. (Angus).—1074, 1146, 1150, 1159, (1196), 1240, 1277, 1280, (1311), (1327).
 Surrey Park, Simmentals, Heathmere, via Portland, 3305. (Simmental).—1766.
 Sutherland, P. A. & J. M., Kimo, Thologolong, R.M.B. 4026, Wodonga, 3690. (Fat Cattle).—18, 42, 62, 73, 89, 104, 147, 184, 217, 245, 296, 323. (Murray Grey).—1503, 1539, 1622, 1641, (1657).

T

TARA PASTORAL CO., Tara, Thoona, via Benalla, 3726. (Poll Hereford).—879, 884, 896, 913, (931).
 Taylor, G. A. & Sons, R.S.D., Kerang, 3579. (Fat Cattle).—90, 105, 148, 185, 186, 218, 219, 246, 274, 341. (Charolais).—1723, 1729, 1730, 1739, 1741.
 Taylor's Maralan Poll Hereford Stud, 57 The Esplanade, North Geelong, 3215. (Fat Cattle).—74. (Poll Hereford).—821, 863.
 Te Mania Angus, Barongarook West, Vic. 3249. (Fat Cattle).—220, 324.
 Thomas, John W., Murnong, Inverleigh, 3321. (Poll Shorthorn).—503, 506, 507, 508, 542, 544.
 Tintern Y.F.C., C/- Miss S. Cooke, One Tree Hill Road, Ferny Creek, 3786. (Fat Cattle).—113.
 Tippet Bros., Glengryon, Dean, 3352. (Beef Shorthorn).—355, 373, 390, 394, (406), (415), 421, 445, (461), (465), (472).
 Toll, F. R. & Sons, Box 68, Kanowna, Gunbower, 3566. (Fat Cattle).—187, 247, 325, 342.
 Tondara Hereford Stud, Old Round Hill, Culcairn, 2660. (Hereford).—598, 614, 688.
 Tranter, C. D. & D. R., McIvor Studs, Goornong, 3557. (Fat Cattle).—149, 188, 189.
 Trevaskis, T. R., Annesleigh Park, Moorooduc, 3933. (Poll Hereford).—817, 840, 901.
 Troeth, C. A. & J. R., Belmore, Heywood, 3304. (Poll Hereford).—966.
 Twomey, N. & W., Toolleen, 3551. (Beef Shorthorn).—360, 423, 434.
 Tygwyn Holdings Pty. Ltd., Box 204, Benalla, 3672. (Hereford).—562, 603, 689, 693, 714, 729, 730, 746, (767), (783), (789).

V

WISE, R. B., Kuloomba Stud, Box 133, Rochester, 3561. (Santa Gertrudis).—1337, 1350.

W

WAKEFIELD, A. R., Happy Valley, Broadford, 3658. (Murray Grey).—1559.
 Walter, H. G., L. G. & R., May Park, Dookie, 3646. (Fat Cattle).—275.
 Wanaka Murray Greys, Thule P. B., R.M.B. 225, Albury, 2640. (Murray Grey).—1644.
 Warner, H. H. & R. C., Dane Tree, P.O. Box 122, Beechworth, 3747. (Hereford).—630, 668.

Warrabul Farm Co., Devon Farm, P.O. Box 97, Lilydale, 3140. (Charolais).—1726. (Simmental).—1748.
 Warren, L. P. & Mrs. M. F., Warren Lodge, Ridge Road, Yan Yan, 3755. (Charolais).—1722, 1732, 1735, 1740, (1747).
 Warrnambool Y.F.C., 9 Fitzroy Road, Warrnambool, 3280. (Fat Cattle).—114.
 Watkins, F. & F., Cresta, Tyabb Road, Mornington, 3931. (Angus).—1061.
 Watson, I. & H., Injemira Herefords, Koornong, Hamilton, 3300. (Hereford).—573, 590, 596, 631, 632, 636, 637, 651, 710, 711, 727, (768), (784), (790).
 Wesley, G., Orcadia Park, Flinders, 3929. (Murray Grey).—1508, 1512, 1527, 1532, 1548, 1550, 1563, 1610, 1618, 1621, 1634, (1658).
 West, Miss Z. E. G. & Mrs. J. M. Byrne, Harkaway Stud, Albury, 2640. (Fat Cattle).—19, 43. (Murray Grey).—1522, 1536, 1604, (1659).
 Wickham, F. B. & M. E., Mandamanah Limousin Stud, Boorcan, R.S.D., Terang, 3264. (Fat Cattle).—276. (Limousin).—1774.
 Widdicombe, A. J. & Mrs. M. R. & Sons, Daneia, Yea Road, R.M.B. 6260, Glenburn, 3710. (Poll Hereford).—851, 852, 854, 861, (932), 953, 956, 957, 961, (1026), (1044), (1045).
 Widgiewa Hereford Stud, Widgiewa Station, Morundah, 2593. (Hereford).—672, 679, 713, 736, 740.
 Williams, A. J. & Son, Kongwak Park, Finley, 2713. (Poll Shorthorn).—483, 484, 488, 489, (519), 531, 533, 534, (556), (560).
 Williams, G. J. & T. H., Para Bun, Miram, 3415. (Angus).—1095.
 Williams, R. D. & E. G., Princes Highway, Tildesley East, via Orbost, 3888. (Galloway).—1416, 1440, 1475, 1476.
 Williams Victoree Farms Pty. Ltd., Morago, Box 132, Benalla, 3672. (Angus).—1110, 1114, 1136, 1147, 1154, (1197), (1207), (1813).
 Williamson, N., Gairnshiel, Carisbrook, 3464. (Fat Cattle).—75. (Beef Shorthorn).—361, 371, (407), 442, (462).
 Willow Park Farms, Willow Park, R.S.D., Swan Hill, 3585. (Dairy Shorthorn).—1880, 1885, 1887, 1888, 1889, 1892, 1899, 1901, 1902, 1905, 1913, 1915, 1918, 1926, 1928, 1929, (1952), (1953), (1957), (1958), (1963), (1964), 1972, 1975, 1986, 1987, 1992, 1998, 1999, 2001, (2005).
 Willow Ware Pty. Ltd., Bimbadeen, Fish Creek, 3959. (Galloway).—1439, 1461, 1463, 1467.
 Wilson, H. C. & K. M., Blue Hills Box 111, Boort, 3537. (Dairy Shorthorn).—1907, 1909, 1939, 1940, (1959), (1965), 1970, 1973, 1979, 1985.
 Winchelsea Y.F.C., 116 Roslyn Road, Belmont, 3216. (Fat Cattle).—115.
 Windridge, W. G. & R. A. & Sons, Olivedale Poll Hereford Stud, Tenynson, 3572. (Poll Hereford).—1004.
 Woodstock Y.F.C., Hume Highway, Craigieburn, 3064. (Fat Cattle).—116.
 Worrell, Peter J. & D., Jason Stud, Laurie Street, Yarrambat, 3095. (Red Poll).—1862.

Y

YARRAWONGA Y.F.C., Box 112, Yarrawonga, 3730. (Fat Cattle).—117, 118.

Z

ZILIANI, C. J. & E. T., Cooliatia, Burradoo, 2576. (Poll Hereford).—837, 849, 873, 891, 905, (933), 968, 992, 999.

AUSTRALIAN ILLAWARRA SHORTHORNS

Dairy Breeds

Judging in Dairy Cattle Sections (except Friesians) will be in catalogue order and commence at 9 a.m. on Thursday, 15th September.

Presentations to the winners of the United Dairy farmers' of Victoria special prizes will commence at 10.30 a.m. on Friday, 16th September, in the Jersey ring and will be followed by the judging of the Champion Dairy Cow at approximately 11.00 a.m.

The breeding year for dairy cattle dates from 1st July in each year.

The H.I.O.V. now recognises the Farmer Collection System for herd testing but for the purposes of entry in the milk and butterfat production Classes only supervised testing will be recognized.

THE NAME, DATE OF BIRTH, HERD BOOK NUMBER AND BREEDING PARTICULARS OF AN EXHIBIT IN THE DIARY CATTLE SECTION OVER 2½ YEARS OLD MUST BE SUPPLIED AT THE TIME OF ENTRY. ANIMALS ENTERED UNDER THE AGE OF 2½ YEARS, WILL BE ACCEPTED FOR ENTRY WITHOUT NAME AND PARTICULARS OF BREEDING, BUT SUCH INFORMATION MUST BE SUPPLIED TWENTY-ONE (21) DAYS PRIOR TO THE OPENING DAY OF THE SHOW.

Section 49 — Australian Illawarra Shorthorns

Judge: H. CHITTICK, Esq.,
Lemon Grove, Jamberoo, NSW, 2533.
Stewards: R. B. GERRAND, Esq.
ALLAN MacDONALD Esq.
W.M.P. HOULIHAN, Esq.
J. W. WEST, Esq.

Exhibitors are advised that, in addition to reading the following conditions, they should carefully peruse the conditions of entry and exhibition which precede the first Beef Cattle Section and also the inspection regulations preceding that Section.

There is no restriction on the number of animals entered for the Dairy Cattle Section in the Ordinary Classes over 2½ years old but balloting may be necessary following the closing of entries.

A maximum number of two (2) entries will be accepted from any one exhibitor in the Ordinary Classes for animals 2½ years old and under, except where transferred from another Class.

Judging will be in catalogue order and will commence at 9 a.m. on Thursday, 15th September.

Cattle entered in this Section must be registered in the Australian Illawarra Shorthorn Herd Book. For particulars of registration in the Australian Illawarra Shorthorn Herd Book, apply to the Secretary, Victorian Branch, Australian Illawarra Shorthorn Society, Royal Show Grounds, Epsom Road, Ascot Vale, 3032.

"IN MILK" CLASSES. Cows which fail to yield 2 kg. or more of milk in the 24 hours immediately preceding judging or in a period of 24 hours stipulated by the Society after judging, shall be deemed to be "dry".

The Judge of Australian Illawarra Shorthorns will not penalise exhibits if they are dehorned.

(For particulars of conditions in Type and Utility Classes, see end of Section 53.)

THE GIPPSLAND AND NORTHERN CO. LTD. has donated the sum of \$6.50 towards the prize money in this section.

**ENTRY FEE IN ALL CLASSES, \$10;
R.A.S. OF V. MEMBERS, \$5**

PRIZES AND PRIZE MONEY

In Classes where ten or more entries are received, except in specified Type and Utility Classes, or where the prize money is stated to be donated, the prizes will be four of cash with two additional cards — 5th and 6th. The cash prizes shown herein will be increased by \$2 each up to third, the fourth prize to be of \$2 only.

Where entries are less than ten, the number of prizes and the prize money are to remain as shown.

CLASS

4911 HEIFER, 2 years old (in milk).—Prizes: \$20, \$10, \$5, Card.

The prize money in this Class presented by UNIGATE AUSTRALIA PTY. LTD., BRIDGE ROAD, DANDENONG.

- 2008 CHAMBERS, A. M., MERRIBRAE BEAUTY 72nd 100013 (624), c 1/7/75, s Merribræ Tyronic, d Merribræ Beauty 51st.
3-2009 CHAMBERS, A. M., MERRIBRAE MAYFLOWER 32nd 100009 (628), c 25/7/75, s Lemon Grove Lady's Escort, d Merribræ Mayflower 28th.
4-2010 DICKINS, M. R., COOROMBONG BEAUTY 3rd 518 (16), c 17/7/75, s Ovensdale Princess' Nero, d Ovensdale Beauty 132nd.
1-2011 KALLADY, P. G. & G. P.
2-2012 KALLADY, P. G. & G. P.
2-2013 SCOTT, K. & P., ALLANVIEW FANCY 98th 100984 (645), c 24/8/75, bred by N. N. Schellbach & Co., s Allanview Monty, d Allanview Fancy 76th.

4912 COW, 3 years old (in milk).—Prizes: \$20, \$10, \$5, Card.

- 1-2014 BOTT BROS., ARRANDALE IVY 24th 103044 (705), c 16/10/74, s Arrandale Victory 2nd, d Arrandale Ivy 20th.
2015 CHAMBERS, A. M., MERRIBRAE EMPRESS 35th 98499 (618), c 2/11/74, s Merribræ Martinet, d Merribræ Empress 13th.
2016 CHAMBERS, A. M., MERRIBRAE QUEEN 28th 95008 (607), c 26/8/74, s Merribræ Tyronic, d Merribræ Queen 21st.
2017 DICKINS, M. R., COOROMBONG BEAUTY 2nd 97699 (14), c 5/11/74, s Dongawarra Challenger, d Nandowra Beauty 22nd.
2018 DICKINS, M. R., OVENS DALE BEAUTY 150th 95473 (510), c 24/7/74, bred by N. M. Newton & Son, s Ovensdale Senator, d Ovensdale Beauty 127th.
2-2019 KALLADY, P. G. & G. P., OKLAHOMA MOSS ROSE 3rd 101049 (102), c 20/8/74, s Curramore Falcon 2nd, d Raybright Linda 42nd. N.O.A.

4913 COW, 4 years old (in milk).—Prizes: \$20, \$10, \$5, Card.

- 2-2020 CHAMBERS, A. M., MERRIBRAE BEAUTY 62nd 90053 (573), c 12/8/73, s Merribræ Charlton, d Merribræ Beauty 45th.
1-2021 KALLADY, P. G. & G. P., ALLANVIEW KITTY 34th 90492 (572), c 15/1/74, bred by N. N. Schellbach & Co., s Allanview Fancy's Emperor, d Allanview Kitty 13th.

4914 COW, 5 years old (in milk).—Prizes: \$25, \$10, \$5, Card.

- 1-2022 CHAMBERS, A. M., LEMON GROVE FUSSY 149th 82672 (483), c 27/7/72, bred by C. R. Chittick (Lemon Grove) Pty. Ltd., s Sunny View Princess' Factor, d Lemon Grove Fussv 105th.

AUSTRALIAN ILLAWARRA SHORTHORNS

2-2023 DICKINS, M. R., OVENS DALE PEARL 240th 84390 (429), c 20/8/72, bred by N. M. Newton & Son, s Ovensdale Exchange, d Ovensdale Pearl 189th.

CLASS

4915 COW, 6 years old or over (in milk).—Prizes: \$25, \$10, \$5, Card.

The Prize Money in this Class presented by UNIGATE AUSTRALIA PTY. LTD., BRIDGE ROAD, DANDENONG.

2024 BOTT BROS., ARRANDALE STATELY 62nd 65831 (484), c 14/10/68, s Merribrae Royalist, d Arrandale Stately 49th.

2-2025 CHAMBERS, A. M., MERRIBRAE EMERALD 13th 75526 (479), c 27/9/70, s Merribrae Radar, d Merribrae Emerald 10th.

2026 CHAMBERS, A. M., MERRIBRAE QUEEN 21st 75534 (485), c 9/10/70, s Merribrae Macbarr, d Merribrae Queen 19th.

1-2027 KALLADY, P. G. & G. P., SUNNY VIEW EVELYN 51st 77833 (538), c 29/7/71, bred by J. Phillips & Sons, s Sunny View Reflect, d Sunny View Evelyn 43rd.

4916 *BEST VESSEL (cow to be of good breed type).—First prize, \$8; Second prize, \$4; Third prize, \$2 (of which \$14 is presented by J. C. WEST, Esq., 13 Stanley St., Brighton). In addition to the above cash prizes a trophy valued at \$21 is offered by Mr. A. M. CHAMBERS, of Glencoe, Malone's P.O., provided that the winning cow was bred by the exhibitor. This trophy is to be won three times by the same exhibitor before being won outright. Competition in this Class is limited to animals, in milk or within 14 days of calving, entered in the ordinary Classes. The judge may order the exhibits which are in milk to be milked dry before making his final awards. Winners: 1971, H. Andrew; 1972, J. J. & M. I. Wills; 1973, N. M. Newton; 1974, Arajarra Pastoral Co.; 1975, Arajarra Pastoral Co.; 1976, A. M. Chambers. Outright winners of previous Trophies: No. 1, 1965, N. M. Newton; No. 2, 1970, N. M. Newton.

1-BOTT BROS.
CHAMBERS, A. M.
CHAMBERS, A. M.

2-DICKINS, M. R.
3-KALLADY, P. G. & G. P.

4917 COW, 6 years old or over (dry in calf).—Prizes: \$12, \$5, \$3, Card.

3-2028 BOTT BROS., NEW PARK EMERALD 203rd 70352 (338), c 1/11/69, bred by J. Wills, s Newpark Apex, d New Park Emerald 138th.

2-2029 KALLADY, P. G. & G. P., ROSENTHAL CHOICE 163rd 82239 (653), c 12/11/71, bred by Mitchell & Mulchay, s Rosenthal Tyrone, d Rosenthal Choice 134th.

1-2024 TR/F. 4915

4918 COW, 5 years old (dry in calf).—Prizes: \$12, \$5, \$3, Card.

1-2030 CHAMBERS, A. M., MERRIBRAE EMPRESS 29th 86933 (537), c 12/9/72, s Merribrae Martinet, d Merribrae Empress 12th.

4919 COW, 4 years old (dry in calf).—Prizes: \$10, \$5, \$3, Card.

3-2031 DICKINS, M. R., OVENS DALE PEARL 250th 91156 (487), c 23/9/73, bred by N. M. Newton & Son, s Ovensdale Senator, d Ovensdale Pearl 222nd.

1-2032 KALLADY, P. G. & G. P., ROSENTHAL CHOICE 174th 91160 (692), c 16/9/73, bred by Mitchell & Mulchay, s Rosenthal Magistrate, d Rosenthal Choice 56th.

2-2033 KALLADY, P. G. & G. P., WINAVON DAHLIA 15th 91638 (801), c 10/3/74, bred by S. Mullins, s Sunny View Impressive, d Winavon Dahlia 4th.

CLASS

4920 COW, 3 years old (dry in calf).—Prizes: \$10, \$5, \$3, Card.

1-2034 BOTT BROS., ARRANDALE GOLD 4th 103043 (701), c 13/9/74, s Sunny View Ringo Starr, d Arrandale Gold 2nd.

2-2016 TR/F. 4912
4921 HEIFER, 2 1/2 years old (dry in calf).—Prizes: \$10, \$5, \$3, Card.

2035 SCOTT, K. & P.

1-2036 TR/F. 2036
4922 HEIFER, 2 1/2 years old (in milk).—Prizes: \$10, \$5, \$3, Card.

2036 DICKINS, M. R., COOROOMBONG BUTTERCUP 97700 (15), c 10/4/75, s Ovensdale Princess' Nero, d Nandowra Buttercup 29th.

2037 KALLADY, P. G. & G. P., CLEAR OAK'S DUCHESS 6th 97912 (958), c 12/2/75, bred by A. Moxey & Sons, s Alfnol Buttercup's Perfection, d Clear Oak's Duchess 4th.

2038 KALLADY, P. G. & G. P., OKLAHOMA TOPSY 101055 (108), c 21/2/75, s Glendcliffe Empress's Design, d Glendcliffe Topsy 21st.

2039 KALLADY, P. G. & G. P., WILLOW NOOK DULCIE 13th 98149 (365), c 24/2/75, bred by W. Lynch, s Yarranbella Leader, d Willow Nook Dulcie 6th.

2040 Withdrawn.

4923 HEIFER, 2 years old (not in milk, and not necessarily in calf).—Prizes: \$10, \$5, \$3, Card.

3-2041 DICKINS, M. R., COOROOMBONG VIOLA 522 (18), c 8/10/75, s Ovensdale Prince Paul, d Ovensdale Viola 101st.

2-2008 3-2012 TR/F. 4911
2042 KALLADY, P. G. & G. P.

"THE G. A. EVANS MEMORIAL TROPHY", presented by D. A. RYAN, Esq., "Basin Banks", Colac, Vic., for the Best Two Year Old Heifer (in milk or in calf). To be won three times by the same exhibitor before being won outright. Winners: 1968, A. M. Chambers; 1969, N. M. Newton; 1970, N. M. Newton; 1971, V. D. & P. Kallady; 1972, H. Dudgeon & Son; 1973, C. R. Chittick (Lemon Grove) Pty. Ltd.; 1974, Arajarra Pastoral Co.; 1975, Arajarra Pastoral Co.; 1976, M. R. Dickins. Outright winners of previous trophies: No. 1, 1961, N. M. Newton; No. 2, 1967, H. Andrew.

4924 HEIFER, born 1/1/76 to 30/6/76 (inclusive).—Prizes: \$10, \$5, \$3, Card.

1-2043 KALLADY, P. G. & G. P., OKLAHOMA DUCHESS 102515 (119), c 2/2/76, s Illawarra Buttercup's Factor 3rd, d Clear Oak Duchess 4th.

2044 MEADE, N.

4925 HEIFER, born 1/7/76 to 31/12/76 (inclusive).—Prizes: \$7, \$5, \$3, Card.

1-2045 KALLADY, P. G. & G. P.

JUNIOR CHAMPION AUSTRALIAN ILLAWARRA SHORTHORN HEIFER, 2 1/2 years old or under (in milk or dry).—Society's Sash. (The winner of this award is eligible to compete for the Championship.)

RESERVE JUNIOR CHAMPION AUSTRALIAN ILLAWARRA SHORTHORN HEIFER.—Society's Sash.

2013
CHAMPION AUSTRALIAN ILLAWARRA SHORTHORN COW OR HEIFER.—(The winner of the Junior Championship shall be eligible to compete for this award.) Society's Sash, and cash prize, of \$13, presented by PETERS ICE CREAM PTY. LTD., WELLINGTON ROAD, PETERSVILLE, CLAYTON.

AUSTRALIAN ILLAWARRA SHORTHORNS

RESERVE CHAMPION AUSTRALIAN ILLAWARRA SHORTHORN COW OR HEIFER. Society's Sash and cash prize of \$6.50, presented by **PETERS ICE CREAM PTY. LTD., WELLINGTON ROAD, PETERSVILLE, CLAYTON.**

TYPE AND UTILITY CLASSES

In all cases where the tests are other than those of the Victorian Government Herd Test or Accreditation Schemes, certificates issued by the Department or organisation which conducted the tests, must accompany the entry forms except that in the instance of the H.I.O.V. when the herd test unit number, herd number and cow number are to be stated.

For full conditions of entry in these Classes see end of Section 53.

CLASS

4926 *TYPE AND UTILITY COW, 4 years old or Mature Standard. Four year olds to have yielded not less than 180 kg. butter fat and mature cows not less than 200 kg.—Prizes: \$8, \$4, \$2.

NO ENTRY

4927 *TYPE AND UTILITY COW, 2 and 3 year old standards. Two year olds to have yielded not less than 135 kg. butter fat and three year olds not less than 160 kg.—Prizes: \$8, \$4, \$2.

KALLADY, P. G. & G. P., WINAVON DAHLIA 15th 91638. (See also Class 4919.)

4928 *TYPE AND UTILITY COW, any age, in milk or dry, which, prior to 1st July preceding the Show, has produced 6,250 litres of milk with a minimum of 3.8 % test in one lactation.—Prizes: \$8, \$4, \$2.

NO ENTRY

A SPECIAL PRIZE of \$25, donated by the **UNITED DAIRYFARMERS OF VICTORIA**, 576 St. Kilda Rd., Melbourne, will be awarded to the cow or heifer of the 1st, 2nd and 3rd prize winners in the specified Type and Utility classes (excluding the 1,400 kg. b./f. production class) gaining the highest combined points for butter fat production and type.

In Type and Utility Classes where 10 or more animals actually compete, the six highest pointed animals shall be eligible to compete for the prize.

1 point will be allotted for every 5 kg. of butter fat over 160 kg. (with allowance for age) produced under Government Herd Test, the Herd Improvement Organisation of Victoria or any other recognised Testing organisation during a lactation period of 300 days that followed the calving on, between or including 1st September, 1975, and 31st August, 1976.

The cows eligible to compete for this prize shall be brought together at the conclusion of the judging of the Type and Utility Classes for the purpose of being allotted points on type, with a maximum of 100.

Both production and type points shall then be added to determine the winner.

CHAMPION DAIRY COW

THE VICTORIAN FARMERS' UNION offers a trophy order and cash prize of a total value of \$130 for competition among the Red Poll, Dairy Shorthorn, Australian Illawarra Shorthorn, Ayrshire, Jersey, Guernsey and Friesian breeds. For full particulars, see end of Section 53.

CLASS

4929 BULL, 5 years old or over.—Prizes: \$25, \$10, \$5, Card.

2046 KALLADY, P. G. & G. P., ILLAWARRA BUTTERCUP'S FACTOR 3rd 36935 (683), c 9/4/69, bred by J. B. Snell & Co., s Sunny View Bonnie 2nd Factor, d Bolivar Buttercup 19th.

2047 KALLADY, P. G. & G. P., WILLOW NOOK RANGER 39373 (226), c 29/8/71, bred by W. L. Lynch, s Yarranbella Leader, d Willow Nook Sadie 11th.

4930 BULL, 4 years old.—Prizes: \$25, \$10, \$5, Card.

2048 DICKINS, M. R., OVENS DALE PRINCE PAUL 41504 (459), c 22/7/73, s Lynonga Betsy's Pilot, d Ovensdale Pearl 130th.

4931 BULL, 3 years old.—Prizes: \$20, \$10, \$5, Card.

2049 CHAMBERS, A. M., MERRIBRAE PIONEER 42137 (611), c 11/9/74, s Sunny View Princess' Promise, d Sunny View Little Princess 98th.

2050 KALLADY, P. G. & G. P., ILLAWARRA RUBY'S RENOWN 42153 (759), c 17/8/74, bred by J. B. Snell & Co., s Illawarra Buttercup's Factor 3rd, d Illawarra Ruby 15th.

4932 BULL, 2 years old.—Prizes: \$10, \$5, \$3, Card.

2051 BOTT BROS., ARRANDALE MALCOLM 45453 (713), c 12/7/75, s Lemon Grove Pedro, d Arrandale Poppy 8th.

2052 CHAMBERS, A. M., MERRIBRAE EMBLEM 42721 (645), c 23/10/75, s Lemon Grove Lady's Escort, d Merribræ Empress 13th.

2053 KALLADY, P. G. & G. P.

2054 SCOTT, K. & P., TALL GROVES LUXURY'S BEAU 43035 (12), c 9/10/75, s Elsandale Beau Peter, d Elsandale Luxury 29th.

4933 BULL, born 1/1/76 to 30/6/76 (inclusive).—Prizes: \$10, \$5, \$3 Card.

2055 SCOTT, K. & P., TALL GROVES BENTLEY 43267 (13), c 4/1/76, s Hillview Peter, d Elsandale Betsy 12th.

4934 BULL, born 1/7/76 to 31/12/76 (inclusive).—Prizes: \$10, \$5, \$3, Card and Sweepstakes. A compulsory Sweepstakes of \$2 for each entry is included in this Class. The total Sweepstakes to be divided into six prizes in the proportion of 36 %, 24 %, 16 %, 12 %, 8 %, 4 % and will be added to the prize money offered. Entry fee and Sweepstakes, \$12; Members, \$7.

2056 KALLADY, P. G. & G. P., OKLAHOMA CHOICE RENOWN 43431 (122), c 7/9/76, s Illawarra Buttercup's Factor 3rd, d Rosenthal Choice 163rd.

4935 BULL, born 1/7/76 to 31/12/76 (inclusive).—Prizes: \$10, \$5, \$3, Card. To be eligible for this Class, exhibits must be from dams which in one lactation period have gained a certificate under official or semi-official test before 1st July, 1976.

Production for the "current" year will only be taken into consideration if the calving date preceding the lactation was on or before 31st August, 1976.

The age standards for production to be recognised as a minimum are those of the Victorian Standard Herd Test as follows:—

300 days

Junior 2 year old	120 kg. b/fat
Senior 2 year old	125 kg. b/fat
Junior 3 year old	135 kg. b/fat
Senior 3 year old	145 kg. b/fat
Junior 4 year old	150 kg. b/fat
Senior 4 year old	155 kg. b/fat
Mature.....	160 kg. b/fat

Certificates of tests other than Victorian Standard Herd Test must accompany the entry form.

NO ENTRY

JUNIOR CHAMPION AUSTRALIAN ILLAWARRA SHORTHORN BULL, 2 years old or under.—Society's Sash. (The winner of this award is eligible to compete for the Championship.)

AUSTRALIAN ILLAWARRA SHORTHORNS AYRSHIRES

RESERVE JUNIOR CHAMPION AUSTRALIAN ILLAWARRA SHORTHORN BULL.—Society's Sash.

CHAMPION AUSTRALIAN ILLAWARRA SHORTHORN BULL. (The winner of the Junior Championship shall be eligible to compete for this award.) Society's Sash, and cash prize of \$13, presented by PETERS ICE CREAM PTY. LTD., WELLINGTON ROAD, PETERSVILLE, CLAYTON.

RESERVE CHAMPION AUSTRALIAN ILLAWARRA SHORTHORN BULL.—Society's Sash and cash prize of \$6.50, presented by PETERS ICE CREAM PTY. LTD., WELLINGTON ROAD, PETERSVILLE, CLAYTON.

CLASS

4936 *GROUP PRIZES.—One male and two females, any age. Competition limited to animals entered in the ordinary classes.—\$10, \$5, \$3.

2—BOTT BROS.
3—CHAMBERS, A. M.
1—DICKINS, M. R.
1—KALLADY, P. G. & G. P.

4937 *GROUP PRIZES.—One bull and three of his progeny—1 male and 2 females, bred by exhibitor. Competition limited to animals entered in the ordinary classes.—Prizes: \$10, \$5, \$3.

1—KALLADY, P. G. & G. P., s Illawarra Buttercup's Factor 3rd.

4938 *GROUP PRIZES.—One male and two females, 2 years or under, not necessarily bred by exhibitor. Competition limited to animals entered in the ordinary classes.—Prizes: \$10, \$5, \$3.

2—CHAMBERS, A. M.
1—KALLADY, P. G. & G. P.
SCOTT, K. & P.

4939 *GROUP PRIZES.—Three females by the same sire, any age. Competition limited to animals entered in the ordinary classes.—Prizes: \$10, \$5, \$3.

1—KALLADY, P. G. & G. P.

4940 *GROUP PRIZES.—Three females, 4 years old or over. Competition limited to animals entered in the ordinary classes.—Prizes: \$10, \$5, \$3 (of which \$8 is presented by the Australian Illawarra Shorthorn Society, Victorian Branch).

2—CHAMBERS, A. M.
1—KALLADY, P. G. & G. P.

4941 *GROUP PRIZES.—Three females, 3 years old or under. Competition limited to animals entered in the ordinary classes.—Prizes: \$10, \$5, \$3, (of which \$8 is presented by the Australian Illawarra Shorthorn Society, Victorian Branch).

1—CHAMBERS, A. M.
3—DICKINS, M. R.
2—KALLADY, P. G. & G. P.

4942 *GROUP PRIZES.—Best pair of females, any age. Competition limited to animals entered in the ordinary classes. Prizes: \$12, \$6, \$3.

2—BOTT BROS.
3—CHAMBERS, A. M.
1—DICKINS, M. R.
1—KALLADY, P. G. & G. P.

BEST MAINTAINED TEAM

Trophy, valued at \$21, presented by N. M. Newton, Esq., will be awarded for the Best Prepared and Maintained Team of Australian Illawarra Shorthorn Cattle at the Show.

The trophy to be won three times by the same exhibitor before being won outright.

Winners: 1971, N. M. Newton; 1972, A. M. Chambers; 1973, N. M. Newton; 1974, A. M. Chambers; 1975, P. G. & G. P. Kallady; 1976, P. G. & G. P. Kallady, Outright winners of previous trophies: 1965, N. M. Newton; 1970, A. M. Chambers. *P. G. & G. P. KALLADY*

Judging to take place from the opening day of the Show until the following Thursday, and to be on points according to the following scale:—

	Maximum Points
1. Groomed appearance of cattle.....	10
2. Condition of bedding and economic use of same.....	10
3. Condition of floors below bedding.....	10
4. Absence of excreta.....	5
5. Condition of feeders.....	5
6. General tidiness of stalls.....	5
7. Contentment of cattle.....	5
Total.....	50

To qualify for the competition, the exhibitor must have at least five animals exhibited at the Show.

Section 50 —
Ayrshires

Judge: J. McINTOSH, Esq.
Denbigh, Camden, N.S.W., 2570.
Stewards: J. W. RAE, Esq.
S. G. MUHLEBACH, Esq.
W. J. WILLIAMS, Esq.
D. GODDARD, Esq.

Exhibitors are advised that, in addition to reading the following conditions, they should carefully peruse the conditions of entry and exhibition which precede the first Beef Cattle Section and also the inspection regulations preceding that Section.

There is no restriction on the number of animals entered for the Dairy Cattle Section in the ordinary Classes over 2½ years old but balloting may be necessary following the closing of entries. A maximum number of two (2) entries will be accepted from any one exhibitor in the ordinary classes for animals 2½ years old and under, except where transferred from another Class.

Judging will be in catalogue order and will commence at 9.00 a.m. on Thursday, 15th September.

Cattle entered in this section must be registered in the Ayrshire Herd Book of Australia or in an approved Ayrshire Herd Book outside the Commonwealth.

Females recorded in the appendices of the A.H.B. of A. will not be eligible to compete in this section.

For particulars of registration in the Ayrshire Herd Book of Australia, apply to the Secretary, Ayrshire Cattle

AYRSHIRES

Society of Australia, Royal Show Grounds, Epsom Road, Ascot Vale, 3032.

The Judge of Ayrshires will not penalise exhibits if they are dehorned.

"IN-MILK" CLASSES

Cows which fail to yield 2 kg. or more of milk in the 24 hours immediately preceding judging or in a period of 24 hours stipulated by the Society subsequent to judging shall be deemed to be "dry".

(For particulars of conditions in Type and Utility Classes, see end of Section 53.)

THE GIPPSLAND AND NORTHERN CO. LTD. has presented the sum of \$6.50 towards the prize money in this section.

ENTRY FEE IN ALL CLASSES, \$10;

R.A.S. OF V. MEMBERS, \$5.

PRIZES AND PRIZE MONEY

In Classes where ten or more entries are received, except in specified Type and Utility Classes or where the prize money is stated to be donated, the prizes will be four of cash with two additional cards — 5th and 6th. The cash prizes shown herein will be increased by \$2 each up to third, the fourth prize to be of \$2 only.

Where entries are less than ten, the number of prizes and the prize money are to remain as shown.

CLASS

5011 HEIFER, 2 years old (in milk).—Prizes: \$20, \$10, \$5, Card.

The Prize Money in this Class presented by UNIGATE AUSTRALIA PTY. LTD., BRIDGE ROAD, DANDENONG.

2057 BINGHAM, G. V., BELLWOOD HONEY ROAD Vol. 61 (541), c 1/8/75, s Eytan Main Road, d Parklands Honey Crest (imp. N.Z.).

2058 BINGHAM, G. V., BELLWOOD SHOWGIRL Vol. 61 (549), c 14/9/75, s Meadowlands Prediction (imp. N.Z.), d Dalefield Mark Cameo (imp. N.Z.).

2059 BUNN, A., & SONS, WATTLE PARK QUAIN Vol. 61 (434), c 13/9/75, s Crescent Farm High Title, d Wattle Park Queenie.

1-2060 CANOBIE, J. ROLAND, & SONS, ROLAND PARK PET'S CHOICE (A.I.) Vol. 61 (648), c 2/7/75, s Donholm Commander Jack's Choice, d Roland Park Lady Pet.

2061 McCRAW, S. F. & Mrs. M. J., GLEN AFTON BRANDY BALLOON Vol. 61 (118), c 3/7/75, s Happy Valley Dandy, d Carracoorte Brandy Cruster.

2-2114 TR/F 5022 N.O.A.
5012 HEIFER, 2½ years old (in milk).—Prizes: \$20, \$10, \$5, Card.

2062 BINGHAM, G. V., BELLWOOD DING DONG Vol. 61 (536), c 15/4/75, s Happy Valley Lucy's Import, d Roland Park Dell.

2063 BUNN, A., & SONS, WATTLE PARK LILLIA Vol. 61 (420), c 2/3/75, s Wattle Park Johnnie, d Wattle Park Lily.

2064 GOODMAN & YOUL, ROSENEATH REWARD Vol. 61 (144), c 14/5/75, s Ingledale Masterpiece (imp. N.Z.), d Roseneath Roma 2nd.

2065 McCRAW, S. F. & Mrs. M. J., GLEN AFTON LIMELIGHT Vol. 61 (112), c 20/2/75, s Happy Valley Real Prince, d Glen Afton Lucy's Gaye.

1-2107 TR/F 5021 N.O.A.
5013 HEIFER, 3 years old (in milk).—Prizes: \$20, \$10, \$5, Card.

4-2066 BINGHAM, G. V., BELLWOOD FROTH (T) Vol. 61 (514), c 18/7/74, s Wattle Park Soda, d Brookfield Faggot.

5-2067 BUNN, A., & SONS, WATTLE PARK BRACE Vol. 61 (401), c 7/11/74, s Wattle Park Olympic, d Wattle Park Bonnet.

1-2068 CANOBIE, J. ROLAND, & SONS, ROLAND PARK BRIGHT ALICE (A.I.) Vol. 61 (611), c 11/8/74, s Donholm Mr. Canada, d Roland Park Lady Bright.

2069 GODDARD, I. & D. M., INVERURIE BELINDA JOY Vol. 61 (812), c 26/9/74, s Inverurie Avon, d Inverurie Belinda.

2-2104 GOODMAN & YOUL

2070 GOODMAN & YOUL, ROSENEATH LORETTA 5th Vol. 61 (97), c 5/8/74, s Roland Park Legislate, d Roseneath Loris.

2071 McCRAW, S. F. & Mrs. M. J., GLEN AFTON PRINCESS ROYAL 83665 (102), c 20/9/74, s Happy Valley Dandy, d Happy Valley Princess Royal.

2072 ROBERTSON, J. M., MILL SPRINGS LADY LIDA Vol. 61 (652), c 8/9/74, s Mill Springs Brown Len, d Mill Springs Lady Ida.

CLASS

5014 COW, 4 years old (in milk).—Prizes: \$20, \$10, \$5, Card.

2-2073 BUCHANAN, J. M., & SON, GLENEIRA GAY MISS 83702 (913), c 28/9/73, s Gleneira Beau Geste, d Gleneira Gay Gem.

1-2074 CANOBIE, J. ROLAND, & SONS, ROLAND PARK PET'S ALICE (A.I.) 84200 (573), c 15/8/73, s Donholm Mr. Canada, d Roland Park Pet's Pearl.

3-2075 GOODMAN & YOUL, ROSENEATH ROSEBUD (T) 84224 (68), c 18/9/73, s Glencorren Vanity's Lad, d Roseneath Roberta.

5015 COW, 5 years old (in milk).—Prizes: \$25, \$10, \$5, Card.

2076 BINGHAM, G. V., BELLWOOD MISS CANADA (A.I.) 83289 (482), c 6/4/73, s Donholm Mr. Canada, d Bellwood Docility.

2077 BUCHANAN, J. M., & SON, GLENEIRA RAELENE 82233 (882), c 24/11/72, s Gleneira Masterman, d Gleneira Rapturous.

2-2078 CANOBIE, J. ROLAND, & SONS, ROLAND PARK LADY LUCK 2nd 81206 (542), c 24/8/72, s Blackwood Park Drummer 2nd, d Roland Park Lovely Lady.

2079 DOIG, B. R. & J. S., KINROSSIE PATIENCE 82541 (569), c 9/7/72, s Wattle Park Victa, d Kinrossie Patch.

3-2080 GODDARD, I. & D. M., INVERURIE FLORENCE (A.I.) 82456 (785), c 2/9/72, s Muirburn Real Treasure, d Inverurie Faithful.

2-2081 GOODMAN & YOUL, ROSENEATH LULLABY 5th 82828 (30), c 12/8/72, s Roland Park Legislate, d Roseneath Lullaby 4th.

2082 ROBERTSON, J. M., MILL SPRINGS LADY IDA 80986 (598), c 28/8/72, s Mill Springs Pretty Beau, d Mill Springs Irene.

5016 COW, 6 years old or over (in milk).—Prizes: \$25, \$10, \$5, Card.

The Prize Money in this Class presented by UNIGATE AUSTRALIA PTY. LTD., BRIDGE ROAD, DANDENONG.

2083 BUCHANAN, J. M., & SON, GLENEIRA RAPTUREOUS 77603 (778), c 16/5/69, s Gleneira Lord, d Woodside Park Rapture.

2084 BUNN, A., & SONS, WATTLE PARK LACY 78310 (104), c 18/3/70, s Wattle Park Airman, d Wattle Park Lace.

1-2085 BUNN, A., & SONS, WATTLE PARK POPPET 81407 (209), c 2/10/71, s Wattle Park Tattoo, d Wattle Park Patti.

2086 CANOBIE, J. ROLAND, & SONS, MEADOWLANDS ANNE (imp. N.Z.) 82598 (5-1), c 21/7/71, bred by A. A. C. Weir, s Lakeside Astronaut, d Meadowlands Arawana.

2-2087 CANOBIE, J. ROLAND, & SONS, ROLAND PARK WILMA 3rd 78075 (413), c 17/5/69, s Blackwood Park Drummer 2nd, d Roland Park Beautiful Wilma.

2-2093 TR/F 5017

5017 COW, 6 years old or over (dry in calf).—\$12, \$5, \$3, Card.

3-2088 BINGHAM, G. V., BELLWOOD GLOW 80147 (434), c 12/3/71, s Somerford Park Juror, d Bellwood Grelat.

5-2089 BUNN, A., & SONS, WATTLE PARK LOLLY 78313 (77), c 21/9/69, s Crescent Farm Title, d Wattle Park Libby.

6-2090 BUNN, A., & SONS, WATTLE PARK QUEENIE 81408 (230), c 11/2/72, s Wattle Park Viscount, d Wattle Park Queen.

1-2091 CANOBIE, J. ROLAND, & SONS, ROLAND PARK LADY BRIGHT 74872 (383), c 24/3/68, s Blackwood Park Drummer 2nd, d Roland Park Bright.

2092 DOIG, B. R. & J. S., KINROSSIE HOLLYBELLE 2nd 80911 (346), c 12/9/69, s Glenwood Wingy's Beau, d Kinrossie Holly Again.

2093 McCRAW, S. F. & Mrs. M. J., GLEN AFTON LINDA 79076 (36), c 20/9/71, s Roland Park Monarch, d Roland Park Lindy Lou.

2-2083 S.F. & M.J. McCRAW
4-2086 J. ROLAND & SONS

5018 COW, 5 years old (dry in calf).—Prizes: \$12, \$5, \$3, Card.

2094 BINGHAM, G. V., BELLWOOD LADYLOVE 81761 (468), c 15/10/72, s Roland Park Lance, d Roland Park Laura.

2095 CHARD, N. A. & M. H. M., GLENSHER MERRIN (A.I.) 80687 (002), c 2/8/72, bred by G. & L. Aitken, s Roland Park Lucy's Pilot, d Woodstock Merrin.

2-2076 TR/F 5015

3-2077

4-2082

IMPORTANT INFORMATION

for every horse owner

Speed-O-Vit Meal Ration

Whether your horse is out to grass or is stalled, SPEED-O-VIT STANDARD OR HORSE POWER Meal ration can provide his total nutritional needs or supplement available grazing and hay. Ingredients are selected from Oats, Barley, Sorghum, Maize, Bran, Pollard, Wheat Germ, Lucerne Meal, Lucerne Chaff, Oaten Chaff, Wheaten Chaff, Peanut Meal, Linseed Meal, Cottonseed Meal, Molasses, Salt and a Mineral/Vitamin Premix containing Vitamins A and D₃, Copper, Iron, Zinc, Calcium and Phosphorus.

Grass is no longer enough

The nutritional variation in grasses makes them unsuitable as the sole ingredient in the diet of your hack or pony. SPEED-O-VIT WORKING HORSE PELLETTED ration can balance the diet or be used as a complete ration.

Speed-O-Vit horse block has been formulated to stimulate digestion and encourage best use of paddock feed. It supplies true protein and essential minerals and vitamins necessary for growth and development of young horses and overall health and condition of all horses, bringing out the bloom in their coats.

SPEED-O-VIT feeds offer you consistency, ease of handling and completely balanced supplement. We hope you agree that this information is important.



SPEED-O-VIT HORSE FEEDS FROM

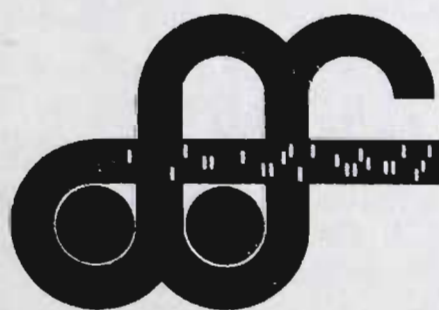

FIDELITY FEEDS

Melbourne Vic. Tel.: 67 8171
Albury N.S.W. Tel.: (060) 21 1000
Ballarat Vic. Tel.: (053) 31 3733
Murrumburrah N.S.W. Tel.: (063) 86 2400

AYRSHIRES

2096 McCRAW S. F. & Mrs. M. J., GLEN AFTON LUCY (T) 82153 (60), c 5/2/73, s Happy Valley Dandy, d Roland Park Lucy's Delight.

CLASS

5019 COW, 4 years old (dry in calf).—Prizes: \$10, \$5, \$3, Card.

2097 BINGHAM, G. V., DALEFIELD MARK CAMEO (imp. N. Z.) Vol. 61 (RE 967/LE 25-3), c 12/8/73, bred by D. H. Hall, s Dalefield Churchill, d Dalefield Choice Clara.
 2098 CHARD, N. A. & M. H. M., WILALIBEE LOVELY LUCY 84377 (268), c 13/8/73, s Wattle Park Lonnie, d Wilalibee Lucy's Jewel.
 2099 ROBERTSON, J. M., MILL SPRINGS LEANN LADY 82608 (620), c 2/8/73, s Mill Springs Cheerio Lad, d Mill Springs Lady Leann.

5020 HEIFER, 3 years old (dry in calf).—Prizes: \$10, \$5, \$3, Card.

1-2100 BUNN, A., & SONS, WATTLE PARK MISS OLYMPIC Vol. 61 (403), c 11/11/74, s Wattle Park Olympic, d Wattle Park Mischief.
 6-2101 BUNN, A., & SONS, WATTLE PARK STEFANIE Vol. 61 (384), c 2/10/74, s Wattle Park Olympic, d Wattle Park Serenade.
 3-2102 CANOBIE, J. ROLAND, & SONS, ROLAND PARK ANNE MARY Vol. 61 (634), c 12/11/74, s Happy Valley Master, d Meadowlands Anne (imp. N.Z.).
 2-2103 CHARD, N. A. & M. H. M., WILALIBEE DAIRY PRINCESS Vol. 61 (316), c 29/9/74, s Arawhare Dairy Chief (imp. N.Z.), d Wilalibee Phoebe.
 2104 GOODMAN & YOUL, ROSENEATH SANDRA 2nd Vol. 61 (98), c 17/8/74, s Roland Park Legislate, d Woodside Park Solitude.
 4-2105 McCRAW, S. F. & Mrs. M. J., GLEN AFTON JANET 83653 (89), c 18/7/74, s Glen Afton Prince Royal, d Glen Afton Jane.
 2106 TROUTBECK, K. R., BELLWOOD MEDITATE (A.I.) Vol. 61 (522), c 9/9/74, bred by G. V. Bingham, s Wheatrig Reputation, d Bellwood Melody 2nd.

5021 HEIFER, 2½ years old (dry in calf).—Prizes: \$10, \$5, \$3, Card.

2107 CHARD, N. A. & M. H. M., WILALIBEE FLEUR Vol. 61 (330), c 2/4/75, s Wilalibee Lincoln, d Hutton Film.
 2108 ROBERTSON, J. M.

5022 HEIFER, 2 years old (not in milk and not necessarily in calf).—Prizes: \$10, \$5, \$3, Card.

2109 BINGHAM, G. V., BELLWOOD FAIR MEADOW Vol. 61 (553), c 17/10/75, s Meadowlands Prediction (imp. N.Z.), d Bellwood Fleurdellis.
 2110 BUNN, A., & SONS, WATTLE PARK LETTIE Vol. 61 (427), c 9/8/75, s Wattle Park Viscount, d Wattle Park Loe.
 2111 BUNN, A., & SONS, WATTLE PARK POPPY Vol. 61 (433), c 10/9/75, s Wattle Park Fancy Boy, d Wattle Park Poppet.
 2-2112 CANOBIE, J. ROLAND, & SONS, ROLAND PARK BOLD MAREE Vol. 61 (649), c 3/7/75, s Roland Park Bold David, d Roland Park Maree.
 6-2113 CHARD, N. A. & M. H. M., WILALIBEE MARGARET 2nd Vol. 61 (351), c 12/8/75, s Wilalibee Jason, d Wilalibee Margaret.
 2114 GODDARD, I. & D. M., INVERURIE VICKI'S BID (A.I.) Vol. 61 (827), c 19/9/75, s Burnside Liberal Bid, d Inverurie Vicki.
 5-2115 GODDARD, I. & D. M., INVERURIE VIOLET 2nd Vol. 61 (824), c 10/9/75, s Inverurie Avon, d Inverurie Velvet.
 4-2116 McCRAW, S. F. & Mrs. M. J., GLEN AFTON MAUDE Vol. 61 (117), c 3/7/75, s Happy Valley Dandy, d Glen Afton Memory.
 2117 ROBERTSON, J. M.
 2118 TROUTBECK, K. R., MICKLEHAM ANGIE Vol. 61 (2), c 23/9/75, s Kelvin Grove Gay Lord, d Willow Flats Bonnie.

"THE LOUIS MONOD MEMORIAL TROPHY"

To be awarded annually to the exhibitor of the Best Two-year-old Ayrshire Heifer at the Melbourne Royal Show. Particulars of each award will be engraved on the cup.

A. BUNN & SON.

5023 *AYRSHIRE DERBY SWEEPSTAKES, 1977.—Competition restricted to animals entered in the ordinary classes. A sweepstake of \$2 each (\$1 at time of nomination and \$1 at date of general entry for Show) with \$6 added, for Heifers calved between 1st July, 1974, and 30th June, 1975, inclusive. The stake to be divided in the proportion of 50%, 34%, 16%, and awarded as first, second and third, prizes respectively.

McCRAW, S. F. & Mrs. M. J., GLEN AFTON PRINCESS ROYAL 83665. (See also Class 5013).

AYRSHIRE DERBY SWEEPSTAKES

NOTE.—Please apply for special entry form.

A Sweepstakes of \$2 each—one dollar at time of nomination and one dollar at date of the Show—with \$6 added, to be divided in the proportion of 50%, 34% and 16%, and awarded as first, second and third prizes respectively at the Society's Exhibition. Ayrshire Derby Sweepstakes to be for heifers calved on or between 1st July and 30th June each year. Nominations to be made within one month of birth. Second nomination to be made at time of general entry for the Royal Melbourne Show. Nominations to fully describe the colour and tattoo markings of each entry, and to state names of sire and dame, together with date of calving, and accompanying same with nomination fee of \$1.

Please Note:—As from the 1977 Royal Melbourne Show, The Ayrshire Derby Sweepstakes will be discontinued.

S + M McCRAW

CLASS

5024 *MOST TYPICAL AYRSHIRE VESSEL.—Prizes: \$16.80, \$6.30 and \$2.10 donated in equal amounts of \$6.30 each by the Late A. Bunn, Esq., S. G. Muhlebach, Esq., J. M. Robertson, Esq., and the Estate of H. C. Smith, Esq. Competition in this Class is limited to animals, in milk, or within 14 days of calving, entered in the ordinary classes. The Judge may order the exhibits which are in milk to be milked dry before making his final award.

BINGHAM, G. V.
 BUCHANAN, J. M., & SON.
 3- BUNN, A., & SONS.
 1- CANOBIE, J. ROLAND, & SONS.
 2- CANOBIE, J. ROLAND, & SONS.
 DOIG, B. R. & J. S.
 GODDARD, I. & D. M.
 McCRAW, S. F. & Mrs. M. J.

5025 *A. C. McNAUGHTON MEMORIAL PRIZE, of \$10.50. For Best Type Ayrshire cow or heifer which, in any one lactation period completed on or before 30th June preceding the Show under Victoria Official or semi-official test has produced 4,500 kg. of milk with an average butter fat test of not less than 3.5 per cent. Competition in this class is restricted to animals entered in the ordinary classes. Names of animals to be stated on entry forms. Certificates of tests other than Victorian Government Herd Test or Accreditation Schemes must accompany the entry form except that in the instance of the H.I.O.V. when the unit number, herd number and cow number are to be stated.

1- CANOBIE, J. ROLAND, & SONS, ROLAND PARK LADY BRIGHT 74872. (See also Class 5017.)

CHAMPION AYRSHIRE COW OR HEIFER.—Two years old or over. Society's Sash, Sash presented by The Ayrshire Cattle Society of Australia Federal Council, trophy order valued at \$10.50 presented by The Ayrshire Cattle Society of Australia, Victorian Branch, and cash prize of \$13, presented by PETERS ICE CREAM PTY. LTD., WELLINGTON ROAD, PETERSVILLE, CLAYTON.

RESERVE CHAMPION AYRSHIRE COW OR HEIFER.—Society's Sash, and cash prize of \$6.50, presented by PETERS ICE CREAM PTY. LTD., WELLINGTON ROAD, PETERSVILLE, CLAYTON.

AYRSHIRES

Cash prizes of \$20 and \$10, offered by THE AYRSHIRE CATTLE SOCIETY OF AUSTRALIA (Victorian Branch), will be awarded to the exhibitor of the Senior Champion Cow and Senior Reserve Champion Cow respectively if they have, under official Government test in one lactation period, produced 70 kg. butter fat in excess of their age standard.

J. ROLAND CANOBIE & SONS

CLASS

5026 HEIFER, born 1/1/76 to 30/6/76 (inclusive) (dry).—Prizes: \$10, \$5, \$3, Card.

- 2-* 2119 BINGHAM, G. V., BELLWOOD DAIRYMAID Vol. 61 (562), c 28/2/76, s Meadowlands Prediction (imp. N.Z.), d Bellwood Delta.
1- 2120 BUNN, A. & SONS, WATTLE PARK LORNA Vol. 61 (460), c 25/2/76, s Wattle Park Soda, d Wattle Park Loma.

5027 HEIFER, born 1/7/76 to 31/12/76 (inclusive).—Prizes: \$7, \$5, \$3, Card.

- 2121 BUCHANAN, J. M., & SON, GLENEIRA DAPHNE Vol. 61 (990), c 9/8/76, s Gleneira Bridegroom, d Gleneira Donnie.
1- 2122 BUNN, A. & SONS, WATTLE PARK AMBRINA Vol. 61 (473), c 8/8/76, s Wattle Park Olympic, d Wattle Park Amberlite.
 2123 BUNN, A. & SONS, WATTLE PARK BLANCHE Vol. 61 (472), c 7/8/76, s Wattle Park Olympic, d Wattle Park Blink.
4- 2124 CHARD, N. A. & M. H. M.
3- 2125 GOODMAN & YOUNG, ROSENEATH LYLA (A.I.) Vol. 61 (161), c 6/9/76, s Ellerton Double Merit, d Roseneath Leisure.
2- 2126 McCRAW, S. F. & Mrs. M. J., GLEN AFTON RIBBON Vol. 61 (137), c 1/7/76, s Glen Afton Prince Royal, d Kinrossie Ribbon.
 2127 ROBERTSON, J. M.

JUNIOR CHAMPION AYRSHIRE HEIFER, 2 years old or under (in milk or dry).—Society's Sash.

RESERVE JUNIOR CHAMPION AYRSHIRE HEIFER.—Society's Sash.

TYPE AND UTILITY CLASSES

In all cases where the tests are other than those of the Victorian Government Herd Test or Accreditation Schemes, certificates issued by the Department or organisation which conducted the tests must accompany the entry forms except that in the instance of the H.I.O.V. when the herd test unit number, herd number and cow number are to be stated.

For full conditions of entry in these Classes see end of Section 53.

5028 *TYPE AND UTILITY COW, 4 year old or Mature Standard. Four year olds to have yielded not less than 180 kg. butter fat and mature cows not less than 200 kg.—Prizes: \$8, \$4, \$2.

- 2-* CANOBIE, J. ROLAND, & SONS, MEADOWLANDS ANNE (imp. N.Z.) 82598. (See also Class 5016.)
1- CANOBIE, J. ROLAND, & SONS, ROLAND PARK WILMA 3rd 78075. (See also Class 5016.)

5029 *TYPE AND UTILITY COW, 2 and 3 year old standards. Two year olds to have yielded not less than 135 kg. butter fat and three year olds not less than 160 kg.—Prizes: \$8, \$4, \$2.

- 3-* CANOBIE, J. ROLAND, & SONS, ROLAND PARK BRIGHT ALICE (A.I.) Vol. 61. (See also Class 5013.)
1- CANOBIE, J. ROLAND, & SONS, ROLAND PARK LADY LUCK 2nd 81206. (See also Class 5015.)
2- CANOBIE, J. ROLAND, & SONS, ROLAND PARK PET'S ALICE (A.I.) 84200. (See also Class 5014.)

5030 *TYPE AND UTILITY COW, any age, in milk or dry which, prior to 1st July preceding the Show, has produced 1,400 kg. or more butter fat in her lifetime.—Prizes: \$8, \$4, \$2.

- 1-* CANOBIE, J. ROLAND, & SONS, ROLAND PARK LADY BRIGHT 74872. (See also Class 5017.)

A SPECIAL PRIZE of \$25, donated by the UNITED DAIRYFARMERS OF VICOTIRA, 576 St. Kilda Road, Melbourne, will be awarded to the cow or heifer of the 1st, 2nd and 3rd prize winners in the specified Type and Utility classes (excluding the 1,400 kg. b./f. production class) gaining the highest combined points for butter fat production and type.

In Type and Utility Classes where 10 or more animals actually compete, the six highest pointed animals shall be eligible to compete for the prize.

1 point will be allotted for every 5 kg. of butter fat over 160 kg. (with allowance for age) produced under Government Herd Test, the Herd Improvement Organisation of Victoria, or any other recognised Testing organisation during a lactation period of 300 days that followed the calving on, between or including 1st September, 1975, and 31st August, 1976. *2087 J. ROLAND CANOBIE & SONS*

The cows eligible to compete for this prize shall be brought together at the conclusion of the judging of the Type and Utility Classes for the purpose of being allotted points on type, with a maximum of 100.

Both production and type points shall then be added to determine the winner.

CHAMPION DAIRY COW

THE VICTORIAN FARMERS' UNION offers a trophy order and cash prize of a total value \$130 for competition among the Red Poll, Dairy Shorthorn, Australian Illawarra Shorthorn, Ayrshire, Jersey, Guernsey and Friesian breeds. For full particulars, see end of Section 53.

CLASS

5031 BULL, 5 years old or over.—Prizes: \$25, \$10, \$5, Card.

- 2-* 2128 BUNN, A. & SONS, WATTLE PARK OLYMPIC 20528 (206), c 24/9/71, s Crescent Farm High Title, d Wattle Park Oppose.
2- 2129 McCRAW, S. F. & Mrs. M. J., GLEN AFTON PRINCE ROYAL 20379 (53), c 10/8/72, s Roland Park Brown Peter, d Happy Valley Princess Royal.

5032 BULL, 4 years old.—Prizes: \$25, \$10, \$5, Card.

- 1-* 2130 BUNN, A. & SONS, WATTLE PARK LANDLORD 2nd 20941 (346), c 26/10/73, s Wattle Park Olympic, d Wattle Park Lisbeth.

5033 BULL, 3 years old.—Prizes: \$20, \$10, \$5, Card.

- 2-* 2131 BUNN, A. & SONS, WATTLE PARK ACE HIGH Vol. 61 (372), c 22/8/74, s Wattle Park Olympic, d Wattle Park Acacia.
1- 2132 GODDARD, I. & D. M., INVERURIE VALENCE Vol. 61 (802), c 27/7/74, s Inverurie Avon, d Inverurie Velvet.

5034 BULL, 2 years old.—Prizes: \$10, \$5, \$3, Card.

- 2133 BUNN, A. & SONS, WATTLE PARK SYD Vol. 61 (451), c 25/10/75, s Wattle Park Beau's Ace, d Crescent Farm Sue.
 2134 CANOBIE, J. ROLAND, & SONS, ROLAND PARK LORD JACK (A.I.) Vol. 61 (651), c 7/7/75, s Donholm Commander Jack's Choice, d Roland Park Lady Love.
 2135 ROBERTSON, J. M.

5035 BULL, born 1/1/76 to 30/6/76 (inclusive).—Prizes: \$10, \$5, \$3, Card.

- 2136 BUNN, A. & SONS, WATTLE PARK AVIATOR Vol. 61 (466), c 19/3/76, s Wattle Park Soda, d Wattle Park Astra.
 2137 DOIG, B. R. & J. S., DENBIGH NEBRASKA (A. I.) 21209 (380), c 21/2/76, bred by McIntosh Bros, s Donholm Commander Jack's Choice, d Woodside Park Nellie.
 2138 GOODMAN & YOUNG, ROSENEATH REAL MERIT (A. I.) Vol. 61 (151), c 18/5/76, s Ellerton Double Merit, d Roseneath Rachael.

5036 BULL, born 1/7/76 to 31/12/76 (inclusive).—Prizes: \$10, \$5, \$3, Card and Sweepstakes. A compulsory Sweepstakes of \$2 for each entry is included in this Class, the total Sweepstakes to be divided into

AYRSHIRES

six prizes in the proportion of 36%, 24%, 16%, 12%, 8%, 4% and will be added to the prize money as offered. Entry fee and Sweepstakes, \$12; Members, \$7.

- 2-2139 BUNN, A. & SONS, WATTLE PARK LORDSHIP Vol. 61 (477), c 21/8/76, s Wattle Park Landlord 2nd, d Wattle Park Lita.
 4-2140 GODDARD, I. & D. M., INVERURIE FAIR FRED (A. I.) Vol. 61 (838), c 12/9/76, s Burnside Liberal Bid, d Inverurie Fairy.
 1-2141 McCRAW, S. F. & Mrs. M. J., ROLAND PARK JACK'S CHOICE (A.I.) Vol. 61 (697), c 5/8/76, bred by J. Roland Canobie & Sons, s Donholm Commander Jack's Choice, d Roland Park Pet's Girl.
 3-2142 ROBERTSON, J. M.

JUNIOR CHAMPION AYRSHIRE BULL (2 years old or under).—Society's Sash.

(The winner of this award shall be eligible to compete for the Championship.)

RESERVE JUNIOR CHAMPION AYRSHIRE BULL.—Society's Sash.

CHAMPION AYRSHIRE BULL.—(The Junior Champion shall be eligible to compete for this award.) Society's Sash, Sash presented by the Ayrshire Cattle Society of Australia (Federal Council), trophy order valued at \$10.50 presented by The Ayrshire Cattle Society of Australia (Victorian Branch), and cash prize of \$13, presented by PETERS ICE CREAM PTY. LTD., WELLINGTON ROAD, PETERSVILLE, CLAYTON.

RESERVE CHAMPION AYRSHIRE BULL.—Society's Sash and cash prize of \$6.50 presented by PETERS ICE CREAM PTY. LTD., WELLINGTON ROAD, PETERSVILLE, CLAYTON.

Cash prizes of \$20 and \$10, offered by THE AYRSHIRE CATTLE SOCIETY OF AUSTRALIA (Victorian Branch), will be awarded to the exhibitors of the Champion and Reserve Champion Bull respectively if their dams have, under official Government test, in one lactation period, produced 70kg. butter fat in excess of their age standard.

CLASS

5027 *BULL, born 1/1/76 to 31/12/76 (inclusive). Competition in this Class is limited to animals entered in the ordinary Classes. A bull will be eligible for entry in this Class if his dam has obtained her certificate under official or semi-official Herd Test before 1st July, 1977, but the minimum butterfat qualification required for all tests shall be in accordance with the age standards for production under the Victorian Government Herd Test Scheme as shown hereunder and which shall be used as a basis for the calculation of production points.
 Production for the current year will only be taken into consideration if the calving date preceding the lactation was on or before 31st August, 1976.

	300 days
Junior 2 year old	120 kg. b/fat.
Senior 2 year old	125 kg. b/fat.
Junior 3 year old	135 kg. b/fat.
Senior 3 year old	145 kg. b/fat.
Junior 4 year old	150 kg. b/fat.
Senior 4 year old	155 kg. b/fat.
Mature	160 kg. b/fat.

Judging will be on points, 50 points being allowed for type and 50 for production, on the basis of one point for every 2 kg. of butter-fat actually produced by the bull's dam, over and above the amount set by the Victorian Standard Herd Test Scheme for production according to age. The basis for calculation of test records will be a 300-day lactation period and if records are for a longer period points will be allotted pro rata. Certificates of tests other than the Victorian Government Herd Test or Accreditation Schemes must accompany the entry form except in the instance of the H.I.O.V. when the herd test, unit number, herd number and cow number are to be stated. The owners of exhibits in this Class have the option of stating on their entry forms the prices at which they are prepared to sell exhibits. Prices so given are to be published in the Catalogue, and when a price has been published, the owner shall be compelled to accept such price, except in the vent of two or more persons claiming the bull, at the published price. Prizes: \$10, \$5, \$3.

- 1- DOIG, B. R. & J. S., DENBIGH NEBRASKA (A.I.) 21209 (See also Class 5035.)
 2- GOODMAN & YOUL, ROSENEATH REAL MERIT (A.I.) Vol. 61. (See also Class 5035.)
 3- McCRAW, S. F. & Mrs. M. J., ROLAND PARK JACK'S CHOICE, Vol. 61. (See also Class 5036.)

Groups will not be judged until all judging in the individual Classes is completed. Cows in milk entered for Group Classes must be milked out after judging in single Classes is completed.

CLASS

5038 *GROUP PRIZES.—One male and two females, any age. Exhibits must have been the property of the exhibitor for three months prior to the Show. Competition for these prizes is limited to animals entered in the ordinary classes. Prizes: \$10, \$5, \$3.

- 1- BUNN, A. & SONS.
 CANOBIE, J. ROLAND, & SONS.
 DOIG, B. R. & J. S.
 3- GODDARD, I. & D. M.
 2- McCRAW, S. F. & Mrs. M. J.,

5039 *GROUP PRIZES.—One male and two females, or, alternatively, three females, 4 years old or over, by the same sire, and bred by exhibitor. The name of the sire must be stated on the entry form. Competition for these prizes is limited to animals entered in the ordinary classes. Prizes: \$12.60, \$6.30, \$2.10 (of which \$12.60 is presented by THE AYRSHIRE CATTLE SOCIETY OF AUSTRALIA (VICTORIAN BRANCH)).

- 1- CANOBIE, J. ROLAND, & SONS, s BLACKWOOD PARK DRUMMER 2nd.

5040 *GROUP PRIZES.—One male and two females, or alternatively, three females, 3 years old and under, bred by exhibitor, and by the same sire. Name of sire to be stated on the entry form. Competition for these prizes is limited to animals entered in the ordinary Classes.—Prizes: \$12.60, \$6.30, \$2.10 (of which \$12.60 is presented by THE AYRSHIRE CATTLE SOCIETY OF AUSTRALIA (VICTORIAN BRANCH)).

- BINGHAM, G. V., s MEADOWLANDS PREDICTION (imp. N.Z.).

AYRSHIRES—JERSEYS

- 2—BUNN, A. & SONS, s WATTLE PARK OLYMPIC.
 BUNN, A. & SONS, s WATTLE PARK OLYMPIC.
 3—GODDARD, I. & D. M., s INVERURIE AVON.
 1—McCRAW, S. F. & Mrs. M. J., s HAPPY VALLEY DANDY.
 ROBERTSON, J. M.

CLASS

5041 *AYRSHIRE BREEDERS' MEMORIAL GROUP:

Four females, any age, bred by exhibitor but not necessarily by the same sire. Competition restricted to animals entered in the ordinary classes.—Prizes: \$12.60, \$6.30, \$4.20 (presented by THE AYRSHIRE CATTLE SOCIETY OF AUSTRALIA (VICTORIAN BRANCH)).

BINGHAM, G. V.

- 2—BUNN, A. & SONS.
 1—CANOBIE, J. ROLAND, & SONS.
 3—McCRAW, S. F. & Mrs. M. J.

AYRSHIRE SIRES' MEMORIAL

For the Most Successful Sire in the above Classes, other than Special Classes.

Three points will be awarded for a first prize, two points for a second and one point for a third prize in all Classes other than specials. In the event of a tie, three additional points will be awarded for each Championship, and two additional points for each Reserve Championship and if necessary a count back will be made to determine the winner.

The names of the winning sire for the year, breeder of the sire and the owner of the sire will be recorded permanently upon an Honour Board, which will be displayed in the Ayrshire Cattle Pavilion during the Show.

WATTLE PARK OLYMPIC.
 A. BUNN & SONS

SECTION 51—

Jerseys

Judge: P.G. McDONALD, Esq.,
 "Kenarie", Tyalgah, Murwillumbah, N.S.W., 2484.
 Stewards: LINDSAY G. C. NICHOLAS, Esq.
 A.P. MOORE, Esq.
 J.F. ROURKE, Esq.
 P. McGILLIVRAY, Esq.
 N.C. PODGER, Esq.

Exhibitors are advised that, in addition to reading the following conditions, they should carefully peruse the conditions of entry and exhibition which precede the first Beef Cattle Section and also the inspection regulations preceding that Section.

There is no restriction on the number of animals entered for the Dairy Cattle Section in the ordinary Classes over 2½ years old but balloting may be necessary following the closing of entries. A maximum number of two (2) entries will be accepted from any one exhibitor in the ordinary classes for animals 2½ years old and under, except where transferred from another Class.

Judging will be in catalogue order and will commence at 9 a.m. on Thursday, 15th September.

Cattle entered in this Section must be registered in the Jersey Stud Book of Australia, or in an approved Jersey Herd Book.

For particulars of registration in the Jersey Stud Book of Australia, apply to the Secretary, Australian Jersey Herd Society (Victorian Branch), 628 Queensberry Street, North Melbourne, 3051.

Cows which fail to yield 2 kg. or more of milk in the 24 hours immediately preceding judging or in a period of 24 hours stipulated by the Society subsequent to judging shall be deemed to be "dry".

The Judge of Jerseys will not penalise exhibits if they are dehorned.

(For particulars of conditions in Type and Utility Classes, see Section 53.)

THE GIPPSLAND AND NORTHERN CO. LTD. has donated \$6.50 towards the prize money in this Section.

ENTRY FEE IN ALL CLASSES, \$10;

R.A.S. OF V. MEMBERS, \$5.

PRIZES AND PRIZE MONEY

When ten or more entries are received in ordinary classes, the prizes will be four of cash with two additional cards—5th and 6th. The cash prizes shown herein will be increased by \$2 each up to third, the fourth prize to be \$2 only.

In classes 5117 and 5126 and also in the specified Type and Utility classes where ten or more entries are received, 4th, 5th and 6th prize cards will be added without cash prizes or any increase to the amounts of cash already offered.

In all other classes with less than ten entries, the number of prizes and the prize money are to remain the same.

CLASS

5111 COW. 6 years old or over (in milk).—Prizes: \$25, \$10, \$5, Card.

The Prize Money in this Class presented by UNIGATE AUSTRALIA PTY. LTD., BRIDGE ROAD, DANDENONG.

- 2143 ANDERSON, B. R., KINGS VIEW LINDA 45th 11819 (339), c 30/9/70, s Belgonia Golden Double, d Kings View Linda 26th.
 2144 ANDERSON, B. R., KINGS VIEW PETUNIA 8th 228264 (149), c 16/12/65, s Kings Vale Ringlaster, d Kings Vale Petunia 6th.
 2145 Withdrawn

2146 Withdrawn

- 6-2147 ASKEW, K. & I., KATANDRA MELYS 66th 30295 (427), c 25/8/71, bred by F. A. Burgman, s Katandra Royal Jingo, d Katandra Melys 42nd.
 5-2148 COX, R., BEMERSYDE DESIGN HANDSOME 4th 10364 (190), c 21/9/69, s Belgonia Jingo's Showman, d Bemersyde Handsome 2nd.
 2149 FERGUSON, D. T. & CO., FERDON AJAX HELENE (imp. N.Z.) 101, 3 (B68), c 7/9/71, s Ferdon Glen's Ajax, d Ferdon Blue Helen.
 2-2150 HIGGINS, K. E. & CO., PTY. LTD., HAMPDEN INCOMPARABLE'S COLUMBINE 39134 (787), c 28/4/72, bred (imp. N.Z.) 101076 (28), c 25/8/69, bred by D. T. Ferguson & Legend's Columbine.
 2151 MALONEY, P. J. & SON, FERDON GLEN'S BEATRICE 101076 (imp. N.Z.) (28), c 25/8/69, bred by D. T. Ferguson & Co., s Ferdon Glen's Glory, d Ferdon Blue Bubbles.
 2152 MALONEY, P. J. & SON, LILAC GROVE ITASKA'S HEIDI 30738 (46), c 14/10/70, bred by F.T. Hanson, s Itaska's Fillpail Master, d Lilac Grove Noble Heidi.
 4-2153 MALONEY, P. J. & SON, MERRILAND IDEAL PORTIA 36316 (31), c 21/7/70, bred by R.L. MacDonald, s Merriland Ideal Major, d Merriland Stylish Fleck.
 2154 O'CALLAGHAN, I. & SONS, KATANDRA LADY FOWLER 46th 30319 (385), c 25/4/71, bred by F. Burgman, s Katandra Incomparable, d Katandra Lady Fowler 26th.
 2155 RODAUGHAN, B. L. & SON, DENISON PARK MADGE 49th 31482 (539/536), c 24/7/71, s Denison Park Illustrious 4th, d Denison Park Madge 24th.
 2156 WALKER, C. S. & SON, CLEAVEDALE FLASH MOONBEAM (imp. N.Z.), 76694 (74), c 27/7/69, bred by J. & P. Vosper, s Allyn Flash Comrade, d Cleavedale Madeline.
 1-2157 WALKER, C. S. & SON, MERRILAND IDEAL HELEN 90128 (14), c 22/7/71, bred by R. M. MacDonald, s Merriland Ideal Major, d Merriland Stylish Helen.
 3-2158 WALKER, C. S. & SON, WARWICK ELWISE 27th 22938 (379), c 2/8/70, s Merriland Stylish Link, d Warwick Elwise 3rd.

JERSEYS

- 2159 WILLIAMS, L. & E. M., ELENKO LOVE LIES 122nd 23656 (410), c 11/7/71, s Waitoa Stylish Sam (imp. N.Z.), d Elenko Love Lies 63rd
- 2160 WILLIAMS, L. & E. M., ELENKO SUSANS GIPSY 14587 (373), c 8/9/70, s Fairway Excellency, d Lamorna Dexter's Susan (imp. N.Z.)

CLASS

5112 COW, 5 years old (in milk).—Prizes: \$25, \$10, \$5, Card.

- 2161 ANDERSON, B. R., KINGS VIEW ROSELLA 91st 39571 (406), c 12/7/72, Granada Ceres Royal, d Kings View Rosella 28th
- 2162 ANDERSON, B. R., KINGS VIEW ROSELLA 98th 54539 (438), c 2/5/73, s Belgonia Golden Double, d Kings View Rosella 24th
- 2163 ASKEW, K. & L., RAYWYN MY GIRL 39330 (975), c 7/9/72, s Raywyn Grand Manuel 2nd, d Raywyn Calypso Girl
- 2164 BROAD, L., BROADLIN ILETO 46471 (24), c 25/8/72, s Tarnhowe Red Beacon, d Franchiff Iletto 40th
- 2165 BROAD, L., FRANCHIFF BERYL 144th (T) 41922 (2438), c 9/10/72, bred by R. C. Broad, s Tarnhowe Red Beacon, d Franchiff Beryl 128th
- 2166 BROAD, N., HILLOCK VIEW SULTAN'S TRENA (A.I.) (imp. N.Z.) 52709 (034), c 12/7/72, bred by D. L. Finlay, s Big Hollow Folly's Sultan, d Hillock View Tina
- 2167 BROAD, R. C., FERDON GLEN'S CONSTANCE (imp. N.Z.) 58918 (C12), c 16/7/72, bred by D. T. Ferguson, d Ferdon Glen's Glory, d Ferdon Blue Coralie
- 2168 COX, R., BEMERSYDE DESIGN EILEEN 144th 39321 (313), c 8/9/72, s Belgonia Jingo's Showman, d Bemersyde Eileen 275th
- 2169 GOVETT, W. F. & J., BEMERSYDE FARMS BUTTERCUP 23rd (A.I.) 37709 (361), c 29/9/72, bred by Bemersyde Farms (G. & E. Cox), s Big Hollow Design's Meteor, d Bemersyde Buttercup 25th
- 2170 GOVETT, W. F. & J., BEMERSYDE FARMS EILEEN 138th 36338 (355), c 22/9/72, bred by Bemersyde Farms (G. & E. Cox), s Boleigh Design's Marino, d Bemersyde Farms Eileen 45th
- 2171 WILLIAMS, L. & E. M., ELENKO GOLDEN STYLISH 41426 (538), c 12/2/73, s Waitoa Stylish Sam (imp. N.Z.), d Elenko Golden Rosalie

5113 COW, 4 years old (in milk).—Prizes: \$20, \$10, \$5, Card.

- 2172 ANDERSON, B. R., KINGS VIEW JESSEMIA 64th 54543 (445), c 22/7/73, s Belgonia Golden Double, d Kings View Jessemia 13th
- 2173 ANDERSON, B. R., KINGS VIEW ROSELLA 113th 67429 (476), c 2/3/74, s Kings View Rhondaman, d Kings Vale Rosella 191st
- 2174 Withdrawn

2175 Withdrawn

- 2176 ASKEW, K. & L., KATANDRA SILVERMINE 144th 59017 (553), c 20/8/73, bred by F. A. Burgman, s Katandra Royal Jingo, d Katandra Silvermine 118th
- 2177 BARNES, J. C., WARWICK DESIGN'S VIYELLA 62183 (606), c 11/9/73, bred by S. C. Walker, s Lamorna Design's Darnley, d Avondell Design's Viyella
- 2178 BLUM, W. & SONS PTY. LTD., GRANADA ORANGE MISS 70798 (839), c 7/10/73, bred by L. W. Jacobi, s Granada Orange Boy, d Granada Star Miss
- 2179 BURGMAN, F. A., KATANDRA DESIGN'S HAZEL 45th 59033 (592), c 12/10/73, s Katandra Incomparable, d Katandra Design's Hazel 34th
- 2180 GOVETT, W. F. & J., BEMERSYDE FARMS BUTTERCUP 28th 54591 (407), c 17/11/73, bred by Bemersyde Farms (G. & E. Cox), s Bemersyde Farms 54's Meteor, d Bemersyde Farms Buttercup 8th
- 2181 GOVETT, W. F. & J., GLEEWYN CAROLYN 4th 57815 (132), c 11/9/73, s Bemersyde Farms Exotic, d Gleewyn Carolyn 2nd
- 2182 HIGGINS, K. E. & CO., PTY. LTD., HAMPDEN PETARD'S GARNET 2nd 61222 (824), c 20/7/73, bred by L. E. & M. E. Pitzner, s Franchiff Petard, d Hampden Ambassador's Garnet
- 2183 KING BROS., ROWSVALE DAWN 5th 57255 (80), c 2/9/73, s Katandra Vagabond, d Talishrae Dawn 13th
- 2184 O'CALLAGHAN, L. & SONS, BARWIDGEE MARIE 17th 58451 (748), c 25/8/73, s Franchiff Insatiable, d Barwidgee Marie 8th
- 2185 WALKER, C. S. & SON, WARWICK MAJOR ELVA 62166 (570), c 20/7/73, s Fairway Major Galleon, d Warwick Elva 18th
- 2186 WILLIAMS, L. & E. M., ELENKO METEOR'S PRIMROSE 4th 59250 (595), c 9/10/73, s Fairway Meteor's Noble (imp. N.Z.), d Elenko Glen Primrose 14th

CLASS

5114 HEIFER, 3 years old (in milk).—Prizes: \$20, \$10, \$5, Card.

- 2187 ANDERSON, B. R., KINGS VIEW LINDA 56th 67453 (513), c 20/10/74, s Belgonia Golden Double, d Kings View Linda 26th
- 2188 ANDERSON, B. R., KINGS VIEW PETUNIA 25th 67439 (489), c 2/7/74, s Granada Ranger Designer, d Kings View Petunia 20th
- 2189 ASKEW, K. & L., KATANDRA MELYS 93rd 73310 (662), c 18/10/74, bred by F. A. Burgman, s Katandra Royal Jingo, d Katandra Melys 62nd
- 2190 COX, R., BEMERSYDE DESIGN EILEEN 183rd 75589 (391), c 11/9/74, s Franchiff Prometheus, d Bemersyde Design Eileen 117th
- 2191 COX, R., BEMERSYDE DESIGN EILEEN 189th 75600 (407), c 2/10/74, s Franchiff Prometheus, d Bemersyde Eileen 330th
- 2192 COX, R., BEMERSYDE DESIGN HANDSOME 7th 39307 (296), c 7/8/72, s Belgonia Jingo's Showman, d Bemersyde Handsome 2nd
- 2193 GOVETT, W. F. & J., BEMERSYDE FARMS BUTTERCUP 31st 65164 (427), c 21/8/74, bred by Bemersyde Farms (G. & E. Cox), s Bemersyde Farms 54's Meteor, d Bemersyde Farms Buttercup 23rd
- 2194 GOVETT, W. F. & J., GLEEWYN CLEMENTINE 14th 76835 (172), c 21/10/74, s Bemersyde Farms Exotic, d Gleewyn Clementine 8th
- 2195 GOVETT, W. F. & J., GLEEWYN EILEEN 3rd 68833 (160), c 10/9/74, s Bemersyde Farms 54's Meteor, d Bemersyde Farms Eileen 89th
- 2196 HIGGINS, K. E. & CO., PTY. LTD., HAMPDEN PETARD'S DAFFODIL 6th 73899 (868), c 3/9/74, bred by L. E. & M. E. Pitzner, s Franchiff Petard, d Hampden Ambassador's Daffodil
- 2197 KING BROS., ROWSVALE DAWN 7th 65460 (106), c 15/9/74, s Katandra Silvermine Ideal, d Rowsvale Dawn 4th
- 2198 MALONEY, P. J. & SON, BELGONIA NARCISSUS 2nd 68863 (893), c 15/7/74, s Warwick Opal's Chris, d Big Hollow Gold Nerine
- 2199 MALONEY, P. J. & SON, BELGONIA PEGGY 107th 68867 (897), c 20/7/74, s Warwick Opal's Chris, d Belgonia Peggy 99th
- 2200 O'CALLAGHAN, L. & SONS, BARWIDGEE BRUNETTE 108th 65662 (821), c 22/9/74, s Franchiff Insatiable, d Barwidgee Brunette 15th
- 2201 WALKER, C. S. & SON, WARWICK OPALS PHEONY 87288 (661), c 5/10/74, s Merriland Opals Ida, d Lamorna Dexters Phenny
- 2202 WALKER, C. S. & SON, WARWICK SILVER NGAIRE 75980 (627), c 19/7/74, s Silverlea Lord Dean, d Merriland Ideal Ngairi
- 2203 WILLIAMS, L. & E. M., ELENKO LOVE LIES 144th 71325 (617), c 22/7/74, s Fairway Meteors Noble (imp. N.Z.), d Elenko Love Lies 122nd
- 2204 WILLIAMS, L. & E. M., ELENKO METEORS ILLUMINATION 2nd 71339 (641), c 23/8/74, s Fairway Meteors Noble, d Elenko Illumination (imp. N.Z.) 12th

5115 HEIFER, 2½ years old (in milk).—Prizes: \$10, \$5, \$3, Card.

- 2205 ANDERSON, B. R., KINGS VIEW JESSEMIA 80th 80484 (53), c 11/3/75, s Belgonia Golden Double, d Kings View Jessemia 43rd
- 2206 ANDERSON, J. C.
- 2207 BLUM, W. & SONS PTY. LTD., GRANADA LETITIA 45th 78561 (988), c 16/4/75, bred by L. W. Jacobi, s Tavisock Twylish Jester 3rd, d Granada Letitia 37th
- 2208 BROAD, N., COOLARA RAE 19th 79132 (123), c 10/2/75, s Franchiff Illustrator, d Coolara Rae 3rd
- 2209 BROAD, R. C., FRANCHIFF BUTTERCUP 16th 77145 (2707), c 18/4/75, s Franchiff Crowning Effort, d Franchiff Buttercup 6th
- 2210 BROAD, R. C., FRANCHIFF ILAGAY 166th 70346 (2681), c 21/2/75, s Franchiff Idolou, d Franchiff Ilagay 165th
- 2211 GOVETT, W. F. & J., GLEEWYN DAINTY 89550 (A.I.) (174), c 12/3/75, s Lamorna Design's Styleman, d Bemersyde Farms Dainty 16th
- 2212 KING BROS., ROWSVALE ILETO 4th 79753 (117), c 13/4/75, s Katandra Silvermine Ideal, d Rowsvale Iletto
- 2213 WALKER, C. S. & SON, WARWICK DESIGNS LEAF 87291 (669), c 16/4/75, s Lamorna Designs Darnly, d Merriland Ideal Wallis
- 2214 WALKER, C. S. & SON, WARWICK METEORS LYNETTE (A.I.) 183940 (667), c 15/2/75, s Big Hollow Designs Meteor, d Merriland Lady Lynette

5116 HEIFER, 2 years old (in milk).—Prizes: \$20, \$10, \$5, Card. The prize money in this Class presented by UNIGATE AUSTRALIA PTY. LTD., BRIDGE ROAD, DANDENONG.

JERSEYS

- 2215 ANDERSON, B. R.
 2216 ANDERSON, B. R.
 2217 Withdrawn
 2218 ANDERSON, L. C.
 2219 ASKEW, K. & I. RAYWYN PRINCESS HONESTY 85070 (131), c 12/9/75, s Raywyn Prince Manuel, d Katandra Perree's Honesty 16th.
 2220 BLUM, W., & SONS PTY. LTD., BLUEBERRY HILL BONNIE 78485 (379), c 23/7/75, s Granada Syrian Ranger, d St. Johns Bonnie 34th.
 2221 BLUM, W., & SONS PTY. LTD., BLUEBERRY HILL PETAL 9th 78488 (382), c 8/8/75, s Granada Syrian Ranger, d Blueberry Hill Petal 7th.
 2222 BROAD, R. C., FRANCLIFF ELLOUS 24th 79630 (2748), c 14/9/75, s Franchiff Illustrator, d Franchiff Ellous 17th.
 2223 BROAD, R. C., FRANCLIFF IMAGO 4th 77158 (2720), c 3/8/75, s Franchiff Illustrator, d Whariti Choice Imago.
 2224 COX, R., BEMERSYDE DESIGN EILEEN 194th 85184 (425), c 5/8/75, s Franchiff Bud's Incomparable, d Bemersyde Design Eileen 132nd.
 2225 COX, R., BEMERSYDE DESIGN EILEEN 216th 85210 (454), c 21/9/75, s Franchiff Bud's Incomparable, d Bemersyde Design Eileen 81st.
 2226 FERGUSON, D. T., & CO., FERDON COM'S TILDA (imp. N.Z.) 101074 (F108), c 8/12/75, s Ferdon Incomparable, d Ferdon Apex's Tinker.
 2227 GOVETT, W. F. & J., GLEEWYN EILEEN 5th (A.I.) 89566 (191), s 13/8/75, s Lamorna Design's Styleman, d Bemersyde Farms Eileen 141st.
 2228 GOVETT, W. F. & J., GLEEWYN MODESTY 11th (T) (A.I.) 89564 (189), c 8/8/75, s Lamorna Design's Styleman, d Gleewyn Molly.
 2- 2229 HIGGINS, K. E. & CO., PTY. LTD., HAMPDEN IMPERIAL'S GARNET 87115 (9886), c 2/7/75, bred by L. E. & M. E. Pfizner, s Hampden Columbine's Imperial, d Hampden Petard's Garnet 3rd.
 2230 HIGGINS, K. E. & CO., PTY. LTD., HAMPDEN INCOMPARABLE'S COLUMBINE 2nd 87544 (892), c 29/7/75, bred by L. E. & M. E. Pfizner, s Hampden Pet's Incomparable, d Hampden Incomparable's Columbine.
 3- 2231 KING BROS., ROWSVALE CHERRY 6th 80526 (131), c 11/9/75, s Katandra Vagabond, d Rowsvale Cherry.
 4- 2232 KING BROS., ROWSVALE JUNETTE 2nd 79757 (123), c 28/8/75, s Oaklea Easter Sam, d Rowsvale Junette.
 2233 MALONEY, P. J. & SON.
 5- 2234 O'CALLAGHAN, I. & SONS, BARWIDGEE ILETO 8th 80557 (847), c 22/8/75, s Katandra Jersey Sovereign, d Barwidgee Iletto 2nd.
 2235 O'CALLAGHAN, I. & SONS, BARWIDGEE LADY FOWLER 80552 (841), c 27/7/75, s Franchiff Insatiable, d Katandra Lady Fowler 46th.
 2236 PAPLEY, M. W. & L. A.
 2237 PAPLEY, M. W. & L. A.
 6- 2238 WALKER, C. S., & SON, WARWICK DESIGNS DIVINIA 87309 (703), c 9/9/75, s Lamorna Designs Darnly, d Warwick Stars Begonia.
 2239 WALKER, C. S., & SON, WARWICK METEORS FOLLY 87312 (709), c 25/9/75, s Big Hollow Designs Meteor, d Big Hollow Lady Fauna.
 2240 WARIALDA DAIRIES, BEMERSYDE FARMS EILEEN 190th 80013 (467), c 6/7/75, bred by Bemersyde Farms (G. & E. Cox), s Merriland Ideal Colonel, d Bemersyde Farms Eileen 135th.
 2241 WARIALDA DAIRIES, BEMERSYDE FARMS EILEEN 207th 80024 (501), c 10/10/75, bred by Bemersyde Farms (G. & E. Cox), s Bemersyde Farms 54's Meteor, d Bemersyde Farms Eileen 358th.
 2242 WILLIAMS, L. & E. M., ELENKO DAZZLING BEAUTY 82671 (705), c 29/8/75, s Margarethe's Cecilia Dazzler 2nd (imp. A.I.), d Elenko Stylish Beauty.
 2243 WILLIAMS, L. & E. M., ELENKO LOVE LIES 156th 82667 (696), c 23/8/75, s Elenko Susan's Viscount, d Elenko Love Lies 122nd.
 1- 2299 TR/F 5123.

CLASS

5117 *B. A. BARR AND KEITH McGARVIE MEMORIAL PRIZES OF \$16.80 (\$10.50 of which is donated by THE AUSTRALIAN JERSEY HERD SOCIETY (VICTORIAN BRANCH) and \$6.30 by the late KEITH McGARVIE, ESQ.) will be awarded for the cows with the best vessel (cows to be of good breed type).—First prize, \$10.50; second prize, \$6.30; 3rd, 4th, 5th and 6th Card. Competition in this Class is limited to animals, in milk, entered in the ordinary Classes. The Judge may order the exhibits to be milked dry before making his final awards.

- ANDERSON, B. R.
 ANDERSON, B. R.
 ASKEW, K. & I.
 BLUM, W., & SONS PTY. LTD.
 BROAD, L.
 BROAD, N.
 4- BROAD, R. C.
 BROAD, R. C.
 COX, R.
 COX, R.
 FERGUSON, D. T. & CO.
 3- GOVETT, W. F. & J.
 HIGGINS, K. E. & CO. PTY. LTD.
 HIGGINS, K. E. & CO. PTY. LTD.
 KING BROS.
 2- MALONEY, P. J. & SON.
 MALONEY, P. J. & SON.
 O'CALLAGHAN, I. & SONS.
 O'CALLAGHAN, I. & SONS.
 PAPLEY, M. W. & L. A.
 1- WALKER, C. S., & SON.
 WALKER, C. S., & SON.
 WALKER, C. S., & SON.
 5- WILLIAMS, L. & E. M.
 WILLIAMS, L. & E. M.
 6- WILLIAMS, L. & E. M.

CLASS

5118 COW, 6 years old or over (dry in calf).—Prizes: \$12, \$5, \$3, Card.

- 2244 ANDERSON, B. R., KINGS VIEW AILEEN 260862 (263), c 6/10/68, s Belgonia Design Jester, d Barwon Vale Aileen 7th.
 2245 ANDERSON, B. R., KINGS VIEW ROSELLA 39th 260883 (247), c 28/7/68, s Belgonia Design Jester, d Kings Vale Rosella 186th.
 2246 Withdrawn
 2247 Withdrawn
 2248 ASKEW, K. & I., RAYWYN GENERAL'S DIANA 39273 (957), c 21/3/72, s Raywyn Grand General, d Raywyn Grand Diana.
 2249 ASKEW, K. & I., RAYWYN GRAND GIRL 228507 (638), c 17/9/65, s Raywyn Grand Ambassador, d Raywyn Joy Girl.
 2250 BLUM, W., & SONS PTY. LTD., GRANADA SILVER PRINCESS 20012 (452), c 1/10/69, bred by L. W. Jacobi, s Tecoma Silver Monopoly, d Granada Dawn Princess.
 2251 BROAD, L., BROADLIN LOVE LIES 6th 30755 (21), c 8/4/72, s Tarnhowe Red Beacon, d Broadlin Love Lies 3rd.
 2252 COX, R., BEMERSYDE DESIGN EILEEN 81st 10357 (181), c 5/9/69, s Belgonia Jingo's Showman, d Bemersyde Eileen 334th.
 2253 KING BROS., KATANDRA MARIE 33rd 30313 (460), c 26/10/71, bred by F. A. Burgman, s Katandra Incomparable, d Katandra Marie 26th.
 2254 RODAUGHAN, B. L., & SON, GRAZING GREENS VERA 7th 220059 (377), c 29/8/64, bred by E. Gouley, s Glenavon Gold Cap, d Elengrove Dukes Verna.
 2255 WILLIAMS, L. & E. M., LAMORNA DEXTER'S SUSAN (imp. N.Z.) 13963 (41), c 27/8/66, bred by S. A. Tippet, s Lamorna King Dexter, d Lamorna Comet's Susie.

5119 COW, 5 years old (dry in calf).—Prizes: \$12, \$5, \$3, Card.

- 2256 ASKEW, K. & I., RAYWYN MANUEL'S MAISIE 2nd 39325 (970), c 8/9/72, s Raywyn Grand Manuel, d Raywyn Pal's Maisie.
 2257 BLUM, W., & SONS PTY. LTD., KATANDRA BLUEBELL 19th 48017 (493), c 14/8/72, bred by F. A. Burgman, s Katandra Royal Jingo, d Katandra Bluebell 12th.
 2258 GOVETT, W. F. & J., BEMERSYDE FARMS EILEEN 136th 36335 (350), c 15/9/72, bred by Bemersyde Farms (G. & E. Cox), s Boleigh Designs Mario, d Bemersyde Farms Eileen 73rd.
 2259 KING BROS., KATANDRA SILVERMINE 132nd 48014 (487), c 8/8/72, bred by F. A. Burgman, s Katandra Royal Jingo, d Katandra Silvermine 109th.

5120 COW, 4 years old (dry in calf).—Prizes: \$10, \$5, \$3, Card.

- 2260 ANDERSON, B. R., KINGS VIEW LINDA 50th 54557 (465), c 22/10/73, s Kings Vale Lassie's Jingo, d Kings View Linda 45th.
 2261 Withdrawn
 2262 ASKEW, K. & I., KATANDRA MARIE 35th 59018 (556), c 25/8/73, bred by F. A. Burgman, s Katandra Incomparable, d Katandra Marie 29th.

JERSEYS

- 2263 ASKEW, K. & I., RAYWYN SANTOS PRIDE 59750 (20), c 30/8/73, s Raywyn Grand Santos, d Raywyn Royal Pride.
- 4-2264 GOVETT, W. F. & J., BEMERSYDE FARMS COLLEEN 54584 (402), c 4/10/73, bred by Bemersyde Farms (G. & E. Cox), s Bemersyde Farms Audacious, d Merriland Lady Colleen.
- 2-2265 RODAUGHAN, B. L. & SON, DENISON PARK MADGE 63rd 61757 (643), c 29/9/73, s Elenko Primrose 3rd Designer, d Denison Park Madge 37th.
- 1-2266 WALKER, C. S. & SON, WARWICK DESIGNS ELWISE 62175 (588), c 31/8/73, s Lamorna Designs Darnly, d Warwick Elwise 27th.

CLASS

5121 HEIFER, 3 years old (dry in calf).—Prizes: \$10, \$5, \$3, Card.

- 2267 ANDERSON, B. R., KINGS VIEW JESSEMIA 74th 67450 (507), c 24/9/74, s Belgonia Golden Double, d Kings View Jessemia 24th.
- 4-2268 ANDERSON, B. R., KINGS VIEW ROSELLA 123rd 67455 (516), c 5/11/74, s Belgonia Golden Double, d Kings View Rosella 45th.
- 2269 Withdrawn
- 2270 ASKEW, K. & I., RAYWYN MANUEL'S SILVERMINE 4th 70535 (87), c 10/9/74, s Raywyn Grand Manuel, d Katandra Silvermine 125th.
- 1-2271 BLUM, W. & SONS PTY. LTD., GRANADA VISCOUNT 70807 (908), c 1/8/74, bred by L. W. Jacobi, s Granada Orange Boy, d Granada Some Viscountess.
- 2272 COX, R., BEMERSYDE DESIGN EILEEN 184th 75590 (392), c 12/9/74, s Franciliff Prometheus, d Bemersyde Design Eileen 2nd.
- 2273 MALONEY, P. J. & SON, BELGONIA DESIGN'S JENETTE (A.I.) 68886 (925), c 22/8/74, s Lamorna Design's Styleman, d Finway Folly's Jenette.
- 2274 RODAUGHAN, B. L. & SON, DENISON PARK LINDA 20th 73267 (700), c 18/10/74, s Denison Park Honour 6th, d Denison Park Linda 11th.
- 3-2275 RODAUGHAN, B. L. & SON, DENISON PARK MELBA 57th 73256 (687), c 3/9/74, s Denison Park Honour 3rd, d Denison Park Melba 39th.
- 2-2276 WILLIAMS, L. & E. M., ELENKO METEOR'S GIPSY 71344 (649), c 20/9/74, s Fairway Meteors Noble (imp. N.Z.), d Elenko Susan's Gipsy

—Prizes: \$10,

VERMINE 70560
Glenallan GrandS EILEEN 187th
(G. & E. Cox), s
en 125th.
(20), c 9/5/75, s

—Society's

MALONEY MEMORIAL PRIZE

of a trophy order valued at \$21, presented by THE AUSTRALIAN JERSEY HERD SOCIETY (VICTORIAN BRANCH), and cash prize of \$13, presented by PETERS ICE CREAM PTY. LTD., WELLINGTON ROAD, PETERSVILLE, CLAYTON.

RESERVE CHAMPION JERSEY COW OR

7 HEIFER.—Society's Sash and cash prize of \$6.50, presented by PETERS ICE CREAM PTY. LTD., WELLINGTON ROAD, PETERSVILLE, CLAYTON.

5123 HEIFER, 2 years old (not in milk and not necessarily in calf).—Prizes: \$10, \$5, \$3, Card.

- 2280 ANDERSON, B. R.
- 2281 ANDERSON, B. R.
- 2282 Withdrawn
- 4-2283 ASKEW, K. & I., RAYWYN PRINCESS SUNSHINE 85073 (134), c 22/9/75, s Raywyn Prince Manuel, d Katandra Silvermine 144th.
- 2284 ASKEW, K. & I., RAYWYN RALEIGH'S LENA (A.I.) 84366 (127), c 1/9/75, s Franciliff Raleigh, d Raywyn Santos Lena.
- 2285 BLUM, J. & B., GRANADA TWYLIGHT MISS 3rd 83606 (1029), c 11/10/75, bred by L. W. Jacobi, s Granada Jester's Heritor, d Granada Twylight Miss.

- 2286 BLUM, W. & SONS PTY. LTD., BEMERSYDE FARMS EILEEN 203rd (A.I.) 80018 (495), c 16/9/75, bred by Bemersyde Farms (G. & E. Cox), s Lamorna Design's Styleman, d Bemersyde Farms Eileen 138th.
- 2287 COX, R., BEMERSYDE DESIGN EILEEN 200th 85192 (434), c 24/8/75, s Franciliff Bud's Incomparable, d Bemersyde Design Eileen 124th.
- 2288 COX, R., BEMERSYDE DESIGN EILEEN 207th 85200 (442), c 5/9/75, s Franciliff Bud's Incomparable, d Bemersyde Design Eileen 144th.
- 2289 GOVETT, W. F. & J., GLEEWYN MODESTY 12th (T) (A.I.) 89565 (190), c 8/8/75, s Lamorna Design's Styleman, d Gleewyn Molly.
- 2290 KING BROS., ROWSVALE ELLOUS 80524 (121), c 30/7/75, s Katandra Vagabond, d Deloraine Ellous 11th.
- 2291 KING BROS., ROWSVALE PRIMROSE 7th 80519 (137), c 19/10/75, s Katandra Vagabond, d Rowsvale Primrose 2nd.
- 2292 MALONEY, P. J. & SON.
- 2293 NUGENT, G. F.
- 2294 O'CALLAGHAN, I. & SONS, BARWIDGEE MARIE 22nd 80568 (862), c 4/10/75, s Katandra Jingo's Beau, d Barwidgee Marie 8th.
- 2295 PAPLEY, M. W. & L. A.
- 2296 PAPLEY, M. W. & L. A.
- 2297 WARIALDA DAIRIES, BEMERSYDE FARMS BUTTERCUP 35th 80019 (496), c 19/9/75, bred by Bemersyde Farms (G. & E. Cox), s Merriland Ideal Colonel, d Bemersyde Farms Buttercup 22nd.
- 2298 WILLIAMS, L. & E. M., ELENKO GAY PRIMROSE 82668 (699), c 26/8/75, s Elenko Gay Cavalier, d Elenko Meteor's Primrose 4th.
- 2299 WILLIAMS, L. & E. M., ELENKO VALIANT ILLUMINATION 2nd 82674 (710), c 3/9/75, s Elenko Susan's Viscount, d Elenko Stylish Illumination.

CLASS

5124 HEIFER, born 1/1/76 to 30/6/76 (inclusive).—Prizes: \$10, \$5, \$3, Card.

- 2300 ANDERSON, B. R., KINGS VIEW LINDA 61st (A.I.) 95224 (567), c 1/1/76, s Lessons Heritor (imp.), d Kings View Linda 26th.
- 2301 ASKEW, K. & I., RAYWYN PRINCESS HELENA 100911 (176), c 24/4/76, s Raywyn Prince Manuel, d Raywyn Manuel's Helena.
- 2302 BLUM, J. & B., BLUEBERRY HILL EMMA 99317 (395), c 29/4/76, bred by W. Blum & Sons, s Paisley Darn Flash, d Paisley Emma 65th.
- 2303 HIGGINS, K. E. & CO., PTY. LTD., HAMPDEN IMPERIAL'S LYNN 87553 (908), c 26/3/76, bred by L. E. & M. E. Pfizner, s Hampden Columbine's Imperial, d Hampden Incomparable's Lynn 4th.
- 2304 MALONEY, P. J. & SON, KAARONA ROYAL COWSLIP 2nd 94750 (0555), c 25/2/76, bred by J. & J. E. Sprunt, s Belgonia Opal's Royal, d Kaarona Royal Cowslip.
- 2305 NUGENT, G. F., ESMOND GALINTHIA 2nd 95855 (195), c 7/5/76, s Barwidgee Prometheus, d Koorilla Park Crowning Galintia.
- 2306 O'CALLAGHAN, I. & SONS, BARWIDGEE LINDA 34th 92800 (884), c 8/4/76, s Katandra Jingo's Beau, d Barwidgee Linda 31st.
- 2307 WARIALDA DAIRIES, BEMERSYDE FARMS EILEEN 218th 90773 (525), c 24/5/76, bred by Bemersyde Farms (G. & E. Cox), s Merriland Ideal Colonel, d Bemersyde Farms Eileen 148th.

5125 HEIFER, born 1/7/76 to 31/12/76 (inclusive).—Prizes: \$7, \$5, \$3, Card and Sweepstakes. A compulsory Sweepstake of \$2 for each entry is included in this class, the total Sweepstakes is divided in the proportion of 36%, 24%, 16%, 12%, 8%, 4%, and is added to the prize money as offered. Entry fee and Sweepstakes, \$12; Members, \$7.

- 2308 ASKEW, K. & I., RAYWYN PRINCESS HONESTY 2nd 100912 (190), c 2/9/76, s Raywyn Prince Manuel, d Katandra Perree's Honesty 16th.
- 2309 BLUM, W. & SONS PTY. LTD., BLUEBERRY HILL GOLDEN PRINCESS 99325 (404), c 31/8/76, s Granada Lesson's Dreamer, d Granada Golden Princess 7th.
- 2310 BLUM, W. & SONS PTY. LTD., BLUEBERRY HILL MELMISS 99322 (401), c 19/7/76, s Granada Lesson's Dreamer, d Granada Melmiss.
- 2311 BURGMAN, F. A., KATANDRA DESIGN'S HAZEL 55th 100917 (752), c 1/11/76, s Katandra Royal Wonder, d Katandra Design's Hazel 45th.
- 2312 BURGMAN, F. A., ROSALLEN SULTANE 22nd 102539 (958), c 12/8/76, bred by K. J. & M. Lau, s Talisbrae King's Meteor, d Rosallen Sultane 16th.

Section 5122

1-2214 TR/P 5115

2-2209 " "

3-2212 " "

4-2205 " "

—Society's

MALONEY MEMORIAL PRIZE

of a trophy order valued at \$21, presented by THE AUSTRALIAN JERSEY HERD SOCIETY (VICTORIAN BRANCH), and cash prize of \$13, presented by PETERS ICE CREAM PTY. LTD., WELLINGTON ROAD, PETERSVILLE, CLAYTON.

RESERVE CHAMPION JERSEY COW OR

7 HEIFER.—Society's Sash and cash prize of \$6.50, presented by PETERS ICE CREAM PTY. LTD., WELLINGTON ROAD, PETERSVILLE, CLAYTON.

5123 HEIFER, 2 years old (not in milk and not necessarily in calf).—Prizes: \$10, \$5, \$3, Card.

- 2280 ANDERSON, B. R.
- 2281 ANDERSON, B. R.
- 2282 Withdrawn
- 4-2283 ASKEW, K. & I., RAYWYN PRINCESS SUNSHINE 85073 (134), c 22/9/75, s Raywyn Prince Manuel, d Katandra Silvermine 144th.
- 2284 ASKEW, K. & I., RAYWYN RALEIGH'S LENA (A.I.) 84366 (127), c 1/9/75, s Franciliff Raleigh, d Raywyn Santos Lena.
- 2285 BLUM, J. & B., GRANADA TWYLIGHT MISS 3rd 83606 (1029), c 11/10/75, bred by L. W. Jacobi, s Granada Jester's Heritor, d Granada Twylight Miss.

2-2242 TR/P 5116 2225-5

3-2219 " 2287-6

JERSEYS

- 2313 COX, R., BEMERSYDE DESIGN EILEEN 229th 99588 (479), c 19/8/76, s Franclyff Bud's Incomparable, d Bemersyde Eileen 311th.
- 2314 FERGUSON, D. T., & CO., FERDON HARVEST'S LIANA (imp. N.Z.) 101075 (G35), c 22/9/76, s Ferdon Choice Harvest, d Ferdon Glen's Leona.
- 2315 GOVETT, W. F. & J., GLEEWYN DOLLY 15th 99799 (239), c 31/9/76, s Gleewyn Molly's Meteor, d Gleewyn Dolly 10th.
- 2316 MALONEY, P. J., & SON, BELGONIA PEGGY 121st (A.I.) 94927 (88), c 20/8/76, s Leda's Dazzling Prince (imp.), d Belgonia Peggy 92nd.
- 2317 NUGENT, G. F.
- 2318 O'CALLAGHAN, I., & SONS, BARWIDGEE BRUNETTE 120th 92804 (889), c 9/7/76, s Katandra Jingo's Beau, d Barwidgee Brunette 35th.
- 2319 RODAUGHAN, B. L., & SON, DENISON PARK BUTTERCUP 86th (A.I.) 95241 (782), c 14/8/76, s Bemersyde Farms 54's Meteor, d Denison Park Buttercup 53rd.
- 2320 RODAUGHAN, B. L., & SON, DENISON PARK MADGE 79th 95264 (805), c 1/10/76, s Warwick Follis Omega, d Denison Park Madge 49th.
- 2321 WARIALDA DAIRIES, BEMERSYDE FARMS DAINTY 26th (A.I.) 90777 (533), c 11/8/76, bred by Bemersyde Farms (G. & E. Cox), s Leda's Dazzling Prince, d Bemersyde Farms Dainty 10th.
- 2322 WILLIAMS, L. & E. M., ELENKO LOVE LIES 161st 93575 (752), c 3/8/76, s Elenko Susan's Show King, d Elenko Love Lies 148th.

CLASS

- 5126 *HEIFER, 2 years old or under, not necesuly in milk or in calf. (Novice exhibitors.) Entries restricted to animals entered in the ordinary classes bred and owned by exhibitors who have not previously won a first prize award in the Jersey Section of any previous Royal Melbourne Show. Name of exhibit must be stated on the entry form. Prizes: \$5, \$3, \$2, Card (donated by Dr. A. R. HAYWOOD, "Windrest", Bittern, Vic.).

NO ENTRY

JUNIOR CHAMPION JERSEY HEIFER, 2½ years old or under (in milk or dry)—Society's Sash.

S. A. TURNER MEMORIAL PRIZE, valued at \$1,000, presented by Amalgamated Co-operative Marketers (Australia) Limited, 566 St. Kilda Road, Melbourne, and North Eastern Dairy Co. Ltd., Kiewa. \$1,000 has been invested with the Royal Agricultural Society of Victoria and half the interest thereon will provide an Annual Trophy to be presented to the winner of the Junior Champion Jersey heifer.

RESERVE JUNIOR CHAMPION JERSEY HEIFER.—Society's Sash.

CHAMPION DAIRY COW

THE VICTORIAN FARMERS' UNION offers a trophy order and cash prize of a total value of \$130 for competition among the Red Poll, Dairy Shorthorn, Australian Illawarra Shorthorn, Ayrshire, Jersey, Guernsey and Friesian breeds. For full particulars see end of Section 53.

CLASS

- 5127 *COW AND HER DAUGHTER, any age, owned by the one exhibitor. Competition in this Class is restricted to animals entered in the ordinary Classes. NOTE.—Only one combination of cow and daughter can compete.—Prizes: \$12.60, \$6.30, \$2.10 (presented by THE JERSEY CLUBS' ASSOCIATION OF VICTORIA).

ANDERSON, B. R.
ANDERSON, B. R.
ASKEW, K. & I.
COX, R.
COX, R.

- GOVETT, W. F. & J.
3—HIGGINS, K. E. & CO. PTY. LTD.
O'CALLAGHAN, I., & SONS
2—RODAUGHAN, B. L., & SON
WALKER, C. S., & SON
1—WILLIAMS, L. & E. M.
WILLIAMS, L. & E. M.

CLASS

- 5128 *THE NORMAN ENDERS GROUP PRIZES: Three females, 2 years old or over, the progeny of the same sire, all owned but not necessarily bred by exhibitor. The name of the sire to be given on the entry form. Competition for these prizes is limited to animals entered in the ordinary Classes.—Prizes: \$8, \$6, \$2, all presented by THE AUSTRALIAN JERSEY HERD SOCIETY (VICTORIAN BRANCH).

ANDERSON, B. R., s BELGONIA GOLDEN DOUBLE.

- 2—ASKEW, K. & I., s KATANDRA ROYAL JINGO.
3—BROAD, L., s TARNHOWE RED BEACON.
COX, R., s BELGONIA JINGO'S SHOWMAN.
GOVETT, W. F. & J., s BEMERSYDE FARMS 54's METEOR.
MALONEY, P. J., & SON, s WARWICK OPAL'S CHRIS.
1—WILLIAMS, L. & E. M., s FAIRWAY METEOR'S NOBLE (imp. N.Z.).
WILLIAMS, L. & E. M., s WAIKATO STYLISH SAM (imp. N.Z.).

- 5129 *THE C. GORDON LYONS GROUP PRIZES: One male and two females, any age, bred by exhibitor. Competition for these prizes is limited to animals entered in the ordinary Classes.—Prizes: \$10, \$5, \$3.

3—ANDERSON, B. R.

- 2—ASKEW, K. & I.,
BROAD, L.,
COX, R.,
1—WILLIAMS, L. & E. M.

- 5130 *JUNIOR PROGENY GROUP. Three females, 2 years old and under, by the same sire, all owned but not necessarily bred by exhibitor. The name of the sire to be given on the entry form. Competition for these prizes is limited to animals entered in the ordinary Classes.—Prizes: \$10, \$5, \$3.

ANDERSON, B. R., s GRANADA TWYLIGHT KINGS.
2—ASKEW, K. & I., s RAYWYN PRINCE MANUEL.
3—COX, R., s FRANCLIFF BUD'S INCOMPARABLE.
GOVETT, W. F. & J., s LAMORNA DESIGN'S STYLEMAN.
KING BROS., s KATANDRA VAGABOND.
1—O'CALLAGHAN, I., & SONS, s KATANDRA JINGO'S BEAU.
PAPLEY, M. W. & L. A., s KATANDRA INCOMPARABLE.
WARIALDA DAIRIES, s MERRILAND IDEAL COLONEL.

- 5131 BULL, 5 years old or over.—Prizes: \$25, \$10, \$5, Card.

- 2323 ASKEW, K. & I., RAYWYN PRINCE MANUEL 7404 (977), c 15/9/72, s Raywyn Grand Manuel, d Raywyn Daryl's Princess.
2324 BURGMAN, F. A., KATANDRA ROYAL WONDER 6252 (408), c 29/7/71, s Raywyn Ambassador, d Katandra Bluebell 9th.
3—2325 COX, R., BELGONIA NOELLA'S DESIGN 67950 (557), c 26/8/67, bred by P. J. Maloney & Son, s Belgonia Double Design, d Belgonia Gem's Noella 42nd.

- 5132 BULL, 4 years old.—Prizes: \$25, \$10, \$5, Card.

2326 Withdrawn

- 2327 ASKEW, K. & I., RAYWYN QUALITY MANUEL 10926 (22), c 5/9/73, s Raywyn Grand Manuel, d Raywyn Grand Girl.
2328 O'CALLAGHAN, I., & SONS, KATANDRA JINGO'S BEAU 11081 (575), c 12/9/73, s Katandra Royal Jingo, d Katandra Bluebell 12th.

- 5133 BULL, 3 years old.—Prizes: \$20, \$10, \$5, Card.

- 1—2329 ANDERSON, B. R., KINGS VIEW JANMAN 13633 (494), c 25/7/74, s Kings View Rhondaman, d Kings View Jessemia 35th.

JERSEYS

- 2263 ASKEW, K. & I., RAYWYN SANTOS PRIDE 59750 (20), c 30/8/73, s Raywyn Grand Santos, d Raywyn Royal Pride.
- 4-2264 GOVETT, W. F. & J., BEMERSYDE FARMS COLLEEN 54584 (402), c 4/10/73, bred by Bemersyde Farms (G. & E. Cox), s Bemersyde Farms Audacious, d Merriland Lady Colleen.
- 2-2265 RODAUGHAN, B. L. & SON, DENISON PARK MADGE 63rd 61757 (643), c 29/9/73, s Elenko Primrose 3rd Designer, d Denison Park Madge 37th.
- 1-2266 WALKER, C. S. & SON, WARWICK DESIGNS ELWISE 62175 (588), c 31/8/73, s Lamorna Designs Darnly, d Warwick Elwise 27th.

CLASS

5121 HEIFER, 3 years old (dry in calf).—Prizes: \$10, \$5, \$3, Card.

- 2267 ANDERSON, B. R., KINGS VIEW JESSEMIA 74th 67450 (507), c 24/9/74, s Belgonia Golden Double, d Kings View Jessemia 24th.
- 4-2268 ANDERSON, B. R., KINGS VIEW ROSELLA 123rd 67455 (516), c 5/11/74, s Belgonia Golden Double, d Kings View Rosella 45th.
- 2269 Withdrawn
- 2270 ASKEW, K. & I., RAYWYN MANUEL'S SILVERMINE 4th 70535 (87), c 10/9/74, s Raywyn Grand Manuel, d Katandra Silvermine 125th.
- 1-2271 BLUM, W. & SONS PTY. LTD., GRANADA VISCOUNTS 70807 (908), c 1/8/74, bred by L. W. Jacobi, s Granada Orange Boy, d Granada Some Viscountess.
- 2272 COX, R., BEMERSYDE DESIGN EILEEN 184th 75590 (392), c 12/9/74, s Franchiff Prometheus, d Bemersyde Design Eileen 2nd.
- 2273 MALONEY, P. J. & SON, BELGONIA DESIGN'S JENETTE (A.I.) 68886 (925), c 22/8/74, s Lamorna Design's Styleman, d Finway Folly's Jenette.
- 2274 RODAUGHAN, B. L. & SON, DENISON PARK LINDA 20th 73267 (700), c 18/10/74, s Denison Park Honour 6th, d Denison Park Linda 11th.
- 3-2275 RODAUGHAN, B. L. & SON, DENISON PARK MELBA 57th 73256 (687), c 3/9/74, s Denison Park Honour 3rd, d Denison Park Melba 39th.
- 2-2276 WILLIAMS, L. & E. M., ELENKO METEOR'S GIPSY 71344 (649), c 20/9/74, s Fairway Meteors Noble (imp. N.Z.), d Elenko Susan's Gipsy.

5122 HEIFER, 2 1/2 years old (dry in calf).—Prizes: \$10, \$5, \$3, Card.

- 2277 ASKEW, K. & I., RAYWYN PRINCESS SILVERMINE 70560 (115), c 20/1/75, s Raywyn Prince Manuel, d Glenallan Grand Silvermine.
- 2278 GOVETT, W. F. & J., BEMERSYDE FARMS EILEEN 187th 80009 (463), c 8/3/75, bred by Bemersyde Farms (G. & E. Cox), s Bemersyde Farms 54's Meteor, d Bemersyde Eileen 125th.
- 2279 KING BROS., ROWSVALE ILETO 5th 79755 (120), c 9/5/75, s Rowsvale Revel's Royal, d Franchiff Iletto 53rd.

CHAMPION JERSEY COW OR HEIFER.—Society's Sash, the "P. J. MALONEY MEMORIAL PRIZE" of a trophy order valued at \$21, presented by THE AUSTRALIAN JERSEY HERD SOCIETY (VICTORIAN BRANCH), and cash prize of \$13, presented by PETERS ICE CREAM PTY. LTD., WELLINGTON ROAD, PETERSVILLE, CLAYTON.

RESERVE CHAMPION JERSEY COW OR HEIFER.—Society's Sash and cash prize of \$6.50, presented by PETERS ICE CREAM PTY. LTD., WELLINGTON ROAD, PETERSVILLE, CLAYTON.

5123 HEIFER, 2 years old (not in milk and not necessarily in calf).—Prizes: \$10, \$5, \$3, Card.

- 2280 ANDERSON, B. R.
- 2281 ANDERSON, B. R.
- 2282 Withdrawn
- 4-2283 ASKEW, K. & I., RAYWYN PRINCESS SUNSHINE 85073 (134), c 22/9/75, s Raywyn Prince Manuel, d Katandra Silvermine 144th.
- 2284 ASKEW, K. & I., RAYWYN RALEIGH'S LENA (A.I.) 84366 (127), c 1/9/75, s Franchiff Raleigh, d Raywyn Santos Lena.
- 2285 BLUM, J. & B., GRANADA TWYLIGHT MISS 3rd 83606 (1029), c 11/10/75, bred by L. W. Jacobi, s Granada Jester's Heritor, d Granada Twylight Miss.

- 2286 BLUM, W. & SONS PTY. LTD., BEMERSYDE FARMS EILEEN 203rd (A.I.) 80018 (495), c 16/9/75, bred by Bemersyde Farms (G. & E. Cox), s Lamorna Design's Styleman, d Bemersyde Farms Eileen 138th.
- 2287 COX, R., BEMERSYDE DESIGN EILEEN 200th 85192 (434), c 24/8/75, s Franchiff Bud's Incomparable, d Bemersyde Design Eileen 124th.
- 2288 COX, R., BEMERSYDE DESIGN EILEEN 207th 85200 (442), c 5/9/75, s Franchiff Bud's Incomparable, d Bemersyde Design Eileen 144th.
- 2289 GOVETT, W. F. & J., GLEEWYN MODESTY 12th (T) (A.I.) 89565 (190), c 8/8/75, s Lamorna Design's Styleman, d Gleewyn Molly.
- 2290 KING BROS., ROWSVALE ELLOUS 80524 (121), c 30/7/75, s Katandra Vagabond, d Deloraine Ellous 11th.
- 2291 KING BROS., ROWSVALE PRIMROSE 7th 80519 (137), c 19/10/75, s Katandra Vagabond, d Rowsvale Primrose 2nd.
- 2292 MALONEY, P. J. & SON.
- 2293 NUGENT, G. F.
- 2294 O'CALLAGHAN, I. & SONS, BARWIDGEE MARIE 22nd 80568 (862), c 4/10/75, s Katandra Jingo's Beau, d Barwidgee Marie 8th.
- 2295 PAPLEY, M. W. & L. A.
- 2296 PAPLEY, M. W. & L. A.
- 2297 WARIALDA DAIRIES, BEMERSYDE FARMS BUTTERCUP 35th 80019 (496), c 19/9/75, bred by Bemersyde Farms (G. & E. Cox), s Merriland Ideal Colonel, d Bemersyde Farms Buttercup 22nd.
- 2298 WILLIAMS, L. & E. M., ELENKO GAY PRIMROSE 82668 (699), c 26/8/75, s Elenko Gay Cavalier, d Elenko Meteor's Primrose 4th.
- 2299 WILLIAMS, L. & E. M., ELENKO VALIANT ILLUMINATION 2nd 82674 (710), c 3/9/75, s Elenko Susan's Viscount, d Elenko Stylish Illumination.

CLASS

5124 HEIFER, born 1/1/76 to 30/6/76 (inclusive).—Prizes: \$10, \$5, \$3, Card.

- 2300 ANDERSON, B. R., KINGS VIEW LINDA 61st (A.I.) 95224 (567), c 1/1/76, s Lessons Heritor (imp.), d Kings View Linda 26th.
- 2301 ASKEW, K. & I., RAYWYN PRINCESS HELENA 100911 (176), c 24/4/76, s Raywyn Prince Manuel, d Raywyn Manuel's Helena.
- 2302 BLUM, J. & B., BLUEBERRY HILL EMMA 99317 (395), c 29/4/76, bred by W. Blum & Sons, s Paisley Darn Flash, d Paisley Emma 65th.
- 2303 HIGGINS, K. E. & CO., PTY. LTD., HAMPDEN IMPERIAL'S LYNN 87553 (908), c 26/3/76, bred by L. E. & M. E. Pfitzner, s Hampden Columbine's Imperial, d Hampden Incomparable's Lynn 4th.
- 1-2304 MALONEY, P. J. & SON, KAARMONA ROYAL COWSLIP 2nd 94750 (0555), c 25/2/76, bred by J. & J. E. Sprunt, s Belgonia Opal's Royal, d Kaarmona Royal Cowslip.
- 2305 NUGENT, G. F., ESMOND GALINTHIA 2nd 95855 (195), c 7/5/76, s Barwidgee Prometheus, d Koorilla Park Crowning Galintia.
- 2306 O'CALLAGHAN, I. & SONS, BARWIDGEE LINDA 34th 92800 (884), c 8/4/76, s Katandra Jingo's Beau, d Barwidgee Linda 31st.
- 2307 WARIALDA DAIRIES, BEMERSYDE FARMS EILEEN 218th 90773 (525), c 24/5/76, bred by Bemersyde Farms (G. & E. Cox), s Merriland Ideal Colonel, d Bemersyde Farms Eileen 148th.

5125 HEIFER, born 1/7/76 to 31/12/76 (inclusive).—Prizes: \$7, \$5, \$3, Card and Sweepstakes. A compulsory Sweepstake of \$2 for each entry is included in this class, the total Sweepstakes is divided in the proportion of 36%, 24%, 16%, 12%, 8%, 4%, and is added to the prize money as offered. Entry fee and Sweepstakes, \$12; Members, \$7.

- 2308 ASKEW, K. & I., RAYWYN PRINCESS HONESTY 2nd 100912 (190), c 2/9/76, s Raywyn Prince Manuel, d Katandra Perrie's Honesty 16th.
- 2309 BLUM, W. & SONS PTY. LTD., BLUEBERRY HILL GOLDEN PRINCESS 99325 (404), c 31/8/76, s Granada Lesson's Dreamer, d Granada Golden Princess 7th.
- 2310 BLUM, W. & SONS PTY. LTD., BLUEBERRY HILL MELMISS 99322 (401), c 19/7/76, s Granada Lesson's Dreamer, d Granada Melmiss.
- 2311 BURGMAN, F. A., KATANDRA DESIGN'S HAZEL 55th 100917 (752), c 1/11/76, s Katandra Royal Wonder, d Katandra Design's Hazel 45th.
- 2312 BURGMAN, F. A., ROSALLEN SULTANE 22nd 102539 (958), c 12/8/76, bred by K. J. & M. Lau, s Talistone King's Meteor, d Rosallen Sultane 16th.

2-2242 10/10 5116 2225-5
3-2219 " 2287-6

JERSEYS

- 2313 COX, R., BEMERSYDE DESIGN EILEEN 229th 99588 (479), c 19/8/76, s Franciff Bud's Incomparable, d Bemersyde Eileen 311th.
- 2314 FERGUSON, D. T., & CO., FERDON HARVEST'S LIANA (imp. N.Z.) 101075 (G35), c 22/9/76, s Ferdon Choice Harvest, d Ferdon Glen's Leona.
- 2315 GOVETT, W. F. & J., GLEEWYN DOLLY 15th 99799 (239), c 31/9/76, s Gleewyn Molly's Meteor, d Gleewyn Dolly 10th.
- 2316 MALONEY, P. J., & SON, BELGONIA PEGGY 121st (A.I.) 94927 (88), c 20/8/76, s Leda's Dazzling Prince (imp.), d Belgonia Peggy 92nd.
- 2317 NUGENT, G. F.
- 2318 O'CALLAGHAN, L. & SONS, BARWIDGEE BRUNETTE 120th 92804 (889), c 9/7/76, s Katandra Jingo's Beau, d Barwidgee Brunette 35th.
- 2319 RODAUGHAN, B. L. & SON, DENISON PARK BUTTERCUP 86th (A.I.) 95241 (782), c 14/8/76, s Bemersyde Farms 54's Meteor, d Denison Park Buttercup 53rd.
- 2320 RODAUGHAN, B. L. & SON, DENISON PARK MADGE 79th 95264 (805), c 1/10/76, s Warwick Follis Omega, d Denison Park Madge 49th.
- 2321 WARIALDA DAIRIES, BEMERSYDE FARMS DAINTY 26th (A.I.) 90777 (533), c 11/8/76, bred by Bemersyde Farms (G. & E. Cox), s Leda's Dazzling Prince, d Bemersyde Farms Dainty 10th.
- 2322 WILLIAMS, L. & E. M., ELENKO LOVE LIES 161st 93575 (752), c 3/8/76, s Elenko Susan's Show King, d Elenko Love Lies 148th.

CLASS

- 5126 *HEIFER, 2 years old or under, not necesuly in milk or in calf. (Novice exhibitors.) Entries restricted to animals entered in the ordinary classes bred and owned by exhibitors who have not previously won a first prize award in the Jersey Section of any previous Royal Melbourne Show. Name of exhibit must be stated on the entry form. Prizes: \$5, \$3, \$2, Card (donated by Dr. A. R. HAYWOOD, "Windrest", Bittern, Vic.).

NO ENTRY

JUNIOR CHAMPION JERSEY HEIFER, 2½ years old or under (in milk or dry)—Society's Sash.

S. A. TURNER MEMORIAL PRIZE, valued at \$1,000, presented by Amalgamated Co-operative Marketers (Australia) Limited, 566 St. Kilda Road, Melbourne, and North Eastern Dairy Co. Ltd., Kiewa. \$1,000 has been invested with the Royal Agricultural Society of Victoria and half the interest thereon will provide an Annual Trophy to be presented to the winner of the Junior Champion Jersey heifer.

RESERVE JUNIOR CHAMPION JERSEY HEIFER.—Society's Sash.

CHAMPION DAIRY COW

THE VICTORIAN FARMERS' UNION offers a trophy order and cash prize of a total value of \$130 for competition among the Red Poll, Dairy Shorthorn, Australian Illawarra Shorthorn, Ayrshire, Jersey, Guernsey and Friesian breeds. For full particulars see end of Section 53.

CLASS

- 5127 *COW AND HER DAUGHTER, any age, owned by the one exhibitor. Competition in this Class is restricted to animals entered in the ordinary Classes. NOTE.—Only one combination of cow and daughter can compete.—Prizes: \$12.60, \$6.30, \$2.10 (presented by THE JERSEY CLUBS' ASSOCIATION OF VICTORIA).

ANDERSON, B. R.
ANDERSON, B. R.
ASKEW, K. & I.
COX, R.
COX, R.

GOVETT, W. F. & J.
HIGGINS, K. E. & CO. PTY. LTD.
O'CALLAGHAN, L. & SONS
RODAUGHAN, B. L. & SON
WALKER, C. S. & SON
WILLIAMS, L. & E. M.
WILLIAMS, L. & E. M.

CLASS

- 5128 *THE NORMAN ENDERS GROUP PRIZES: Three females, 2 years old or over, the progeny of the same sire, all owned but not necessarily bred by exhibitor. The name of the sire to be given on the entry form. Competition for these prizes is limited to animals entered in the ordinary Classes.—Prizes: \$8, \$6, \$2, all presented by THE AUSTRALIAN JERSEY HERD SOCIETY (VICTORIAN BRANCH).

ANDERSON, B. R., s BELGONIA GOLDEN DOUBLE

2- ASKEW, K. & I., s KATANDRA ROYAL JINGO
3- BROAD, L., s TARNHOWE RED BEACON
COX, R., s BELGONIA JINGO'S SHOWMAN
GOVETT, W. F. & J., s BEMERSYDE FARMS 54's METEOR
MALONEY, P. J., & SON, s WARWICK OPAL'S CHRIS
1- WILLIAMS, L. & E. M., s FAIRWAY METEOR'S NOBLE (imp. N.Z.)
WILLIAMS, L. & E. M., s WAIKATO STYLISH SAM (imp. N.Z.)

- 5129 *THE C. GORDON LYONS GROUP PRIZES: One male and two females, any age, bred by exhibitor. Competition for these prizes is limited to animals entered in the ordinary Classes.—Prizes: \$10, \$5, \$3.

3- ANDERSON, B. R.

2- ASKEW, K. & I.
BROAD, L.
COX, R.
1- WILLIAMS, L. & E. M.

- 5130 *JUNIOR PROGENY GROUP. Three females, 2 years old and under, by the same sire, all owned but not necessarily bred by exhibitor. The name of the sire to be given on the entry form. Competition for these prizes is limited to animals entered in the ordinary Classes.—Prizes: \$10, \$5, \$3.

ANDERSON, B. R., s GRANADA TWYLIGHT KINGS
2- ASKEW, K. & I., s RAYWYN PRINCE MANUEL
3- COX, R., s FRANCLIFF BUD'S INCOMPARABLE
GOVETT, W. F. & J., s LAMORNA DESIGN'S STYLEMAN
KING BROS., s KATANDRA VAGABOND
1- O'CALLAGHAN, L. & SONS, s KATANDRA JINGO'S BEAU
PAPLEY, M. W. & L. A., s KATANDRA INCOMPARABLE
WARIALDA DAIRIES, s MERRILAND IDEAL COLONEL

- 5131 BULL, 5 years old or over.—Prizes: \$25, \$10, \$5, Card.

2- 2323 ASKEW, K. & I., RAYWYN PRINCE MANUEL 7404 (977), c 15/9/72, s Raywyn Grand Manuel, d Raywyn Daryl's Princess
3- 2324 BURGMAN, F. A., KATANDRA ROYAL WONDER 6252 (408), c 29/7/71, s Raywyn Ambassador, d Katandra Bluebell 9th
3- 2325 COX, R., BELGONIA NOELLA'S DESIGN 67950 (557), c 26/8/67, bred by P. J. Maloney & Son, s Belgonia Double Design, d Belgonia Gem's Noella 42nd.

- 5132 BULL, 4 years old.—Prizes: \$25, \$10, \$5, Card.

2326 Withdrawn

2- 2327 ASKEW, K. & I., RAYWYN QUALITY MANUEL 10926 (22), c 5/9/73, s Raywyn Grand Manuel, d Raywyn Grand Girl
3- 2328 O'CALLAGHAN, L. & SONS, KATANDRA JINGO'S BEAU 11081 (575), c 12/9/73, s Katandra Royal Jingo, d Katandra Bluebell 12th.

- 5133 BULL, 3 years old.—Prizes: \$20, \$10, \$5, Card.

1- 2329 ANDERSON, B. R., KINGS VIEW JANMAN 13633 (494), c 25/7/74, s Kings View Rhondaman, d Kings View Jessenia 35th.

JERSEYS

- 3-2330 ANDERSON, B. R., KINGS VIEW ROSMASTER 14638 (530), c 16/5/75, s Kings View Rhondaman, d Kings View Rosella 72nd.
 2-2331 ASKEW, K. & I., RAYWYN QUALITY MANUEL 2nd 13320 (100), c 25/9/74, s Raywyn Grand Manuel, d Raywyn Grand Girl.
 2332 MALONEY, P. J. & SON, FERDON GLEN'S INCA 14171 (84), c 7/10/74, bred by D. T. Ferguson & Co., s Ferndon Glen's Glory, d Ferndon Blue Ivy.
 4-2333 RODAUGHAN, B. L. & SON, DENISON PARK PRINCE 6th (A.I.) 13753 (208), 19/9/74, s Denison Park Gold Prince 2nd, d Denison Park Ranunculus 5th.
 2334 SWIFT, R. G., KATANDRA MOLEEN'S METROLITE 13763 (627), c 17/8/74, bred by F. A. Burgman, s Katandra Incomparable, d Katandra Moleen 42nd.

CHAMPION JERSEY BULL.—Society's Sash. Trophy Order valued at \$21 presented by THE AUSTRALIAN JERSEY HERD SOCIETY (VICTORIAN BRANCH), and cash prize of \$13 presented by PETERS ICE CREAM PTY. LTD., WELLINGTON ROAD, PETERSVILLE, CLAYTON.

RESERVE CHAMPION JERSEY BULL.—Society's Sash and cash prize of \$6.50 presented by PETERS ICE CREAM PTY. LTD., WELLINGTON ROAD, PETERSVILLE, CLAYTON.

CLASS

5134 BULL, 2 years old.—Prizes; \$10, \$5, \$3, Card.

- 2335 Withdrawn
 2-2336 ASKEW, K. & I., RAYWYN PRINCE MANUEL 2nd 15005 (139), c 29/9/75, s Raywyn Grand Manuel, d Raywyn Daryl's Princess.
 1-2337 BURGMAN, F. A., KATANDRA DESIGN'S BEST 15455 (697), c 19/8/75, s Frandliff Illustrator's Best, d Katandra Design's Bringal 30th.
 4-2338 COX, R., BEMERSYDE DESIGN BUTTERTRUMP 15216 (421), c 22/7/75, s Bemersyde Design Triumph, d Bemersyde Buttercup 42nd.
 2339 GOVETT, W. F. & J., GLEEWYN CEASER 15754 (195), c 20/8/75, s Tavistock Molleen's Jester, d Gleewyn Clementine 11th.
 2340 JONES, H. & G., INVEST. PTY. LTD., ROWSVALE ROYAL BOND 14652 (130), c 6/9/75, bred by King Bros., s Katandra Vagabond, d Talisbrae Dawn 13th.
 3-2341 NUGENT, G. F., TAVISTOCK EILEEN 36th ROYALIST 14365 (209), c 4/11/75, bred by F. Cox, s Oaklea Royal Sam, d Tavistock Eileen 36th.
 2342 SWIFT, R. G., KATANDRA BRINGAL 34th ILLUSTRATOR 14529 (719), c 16/9/75, bred by F. A. Burgman, s Frandliff Illustrator's Best, d Katandra Design's Bringal 34th.
 2343 WILLIAMS, L. & E. M., ELENKO GLENDINA'S SAM 14944 (706), c 1/9/75, s Waitoa Stylish Sam (imp. N.Z.), d Madley Park Glendina (imp. N.Z.).

5135 BULL, born 1/1/76 to 30/6/76 (inclusive).—Prizes: \$10, \$5, \$3, Card.

- 1-2344 ANDERSON, B. R., KINGS VIEW JOYKING 16586 (574), c 29/2/76, s Kings View Rhondaman, d Kings View Jessemia 24th.

5136 BULL, born 1/7/76 to 31/12/76 (inclusive).—Prizes: \$10, \$5, \$3, Card and Sweepstakes. A compulsory Sweepstake of \$2 for each entry is included in this Class, the total Sweepstakes is divided in the proportion of 36%, 24%, 16%, 12%, 8%, 4% and is added to the prize money as offered. Entry fee and Sweepstakes, \$12; Members, \$7.

- 2345 ANDERSON, B. R., KINGS VIEW JOHERITOR 16588 (593), c 27/8/76, s Granada Lesson Viscount, d Kings View Jessemia 64th.
 1-2346 ANDERSON, B. R., KINGS VIEW LOVITOR 16591 (584), c 18/7/76, s Granada Lesson Dreamer, d Granada Love Lies 37th.
 2347 Withdrawn
 2348 Withdrawn

- 2349 ASKEW, K. & I., RAYWYN ROYAL QUALITY 17445 (209), c 4/10/76, s Katandra Royal Incomparable, d Raywyn Grand Girl.
 2350 BEMERSYDE FARMS (G. & E. COX), BEMERSYDE FARMS MANDATE 15860 (526), c 21/7/76, s Bemersyde Farms 54's Meteor, d Bemersyde Farms Buttercup 3rd.
 2351 BEMERSYDE FARMS (G. & E. COX), BEMERSYDE FARMS STIRLING 15933 (534), c 11/8/76, s Lamorna Design's Styleman, d Bemersyde Farms Eileen 174th.
 2352 BLUM, J. & B., BLUEBERRY HILL SILVER DREAMER 17278 (415), c 3/11/76, bred by W. Blum & Sons, s Granada Lesson's Dreamer, d Granada Silver Princess.
 2353 BLUM, W., & SONS PTY. LTD., BLUEBERRY HILL BLUEBOY 17273 (407), c 10/9/76, s Katandra Incomparable, d Katandra Blueberry 19th.
 2354 BROAD, L., BROADLIN SAM'S IMPROVER 16470 (65), c 2/12/76, s Tarnhowe Gay Sambo, d Broadlin Illusion 2nd.
 2355 COX, R., BEMERSYDE DESIGN ACQUISITION 17306 (490), c 30/8/76, s Frandliff Bud's Incomparable, d Bemersyde Des Eileen 144th.
 2356 GOVETT, W. F. & J., BEMERSYDE FARMS MAJESTIC 15863 (536), c 17/8/76, bred by Bemersyde Farms (G. & E. Cox), s Bemersyde Farms 54's Meteor, d Bemersyde Farms Buttercup 23rd.
 2357 GOVETT, W. F. & J., GLEEWYN BARNABAS 17338 (223), c 26/8/76, s Gleewyn Molly's Meteor, d Bemersyde Farms Buttercup 31st.
 2358 KING BROS., ROWSVALE MARIE 33rd MONOPLY 16211 (175), c 17/10/76, s Tecoma Silver Monoply, d Katandra Marie 33rd.
 2359 MALONEY, P. J. & SON, FERDON PRINCE'S IVOR (imp. N.Z.) 17491 (36), c 1/10/76, bred by D. T. Ferguson & Co., s Leda's Dazzling Prince (imp.), d Ferndon Glen's Irene.
 2-2360 RODAUGHAN, B. L. & SON, DENISON PARK 54's METEOR (A.I.) 16595 (238), c 17/8/76, s Bemersyde Farms 54's Meteor, d Paisley Designer 16th.
 6-2361 WILLIAMS, G. L., GAVELLAN FOLLY'S SULTAN 17446 (92), c 9/8/76, s Elenko Gipsy's Stylist, d Owharoa Folly's Lass (imp. N.Z.).

JUNIOR CHAMPION JERSEY BULL, 2 years old or under.—Society's Sash.

S. A. TURNER MEMORIAL PRIZE, valued at \$1,000, presented by Amalgamated Co-operative Marketers (Australia) Limited, 566 St. Kilda Road, Melbourne, and North Eastern Dairy Co. Ltd., Kiewa. \$1,000 has been invested with the Royal Agricultural Society of Victoria and half the interest thereon will provide an Annual Trophy to be presented to the winner of the Junior Champion Jersey bull.

RESERVE JUNIOR CHAMPION JERSEY BULL.—Society's Sash.

CLASS

5137 *BULL, born 1/1/76 to 31/12/76 (inclusive). Competition in this Class is limited to animals entered in the ordinary classes. A bull will be eligible for entry in this Class if from a heifer that was under 3 years old at the time such bull was born, provided that the heifer, in the lactation following the birth of the bull, or in a previous lactation, gave 135 kg. butter fat or over, in an official or semi-official test. Certificates of tests other than the Victorian Government Herd Test or Accreditation Schemes, must accompany the entry forms except in the instance of the H.I.O.V. when the herd test unit number, herd number and cow number are to be stated. If the dam of a bull entered in this class was over 3 years old when such bull was born, she must, in the lactation following the bull's birth, or in a previous lactation, have produced 180 kg. of butter fat or over in an official or semi-official test. Exhibits in this class will be judged by points. The maximum points to be awarded for type is 100. As a

JERSEYS

basis for calculation of production points, the standards for production according to age as laid down under the Victorian Standard Herd Test Scheme as shown hereunder, will be used:

The qualifying productions of butter fat must have been made in lactations completed on or before 30th June preceding the Show.

Production for the current year will only be taken into consideration if the calving date preceding the lactation was on or before 31st August, 1976.

	300 days
Junior 2 year old	120 kg. b/fat.
Senior 2 year old	125 kg. b/fat.
Junior 3 year old	135 kg. b/fat.
Senior 3 year old	145 kg. b/fat.
Junior 4 year old	150 kg. b/fat.
Senior 4 year old	155 kg. b/fat.
Mature	160 kg. b/fat.

*1 point will be allotted for every 1 kg. of butter fat yielded by the dam of the bull exhibited under test over and above the amount set by the Victorian Government Herd Test Scheme for production according to the age. The maximum number of points to be awarded for production shall be 100. The owners of exhibits in this class have the option of stating on their entry forms the prices at which they are prepared to sell such exhibits. Prices so given are to be published in the Catalogue, and when a price has been published, the owner shall be compelled to accept such price.—Prizes: \$12, \$8, \$4, \$2, 5th and 6th, Card.

1—ANDERSON, B. R., KINGS VIEW JOYKING 16586. (See also Class 5135.)

3—BLUM, J. & B., BLUEBERRY HILL SILVER DREAMER 17278. (See also Class 5136.)

4—BROAD, L., BROADLIN SAM'S IMPROVER 16470. (See also Class 5136.)

2—RODAUGHAN, B. L. & SON, DENISON PARK 54's METEOR (A.I.) 16595. (See also Class 5136.)

WILLIAMS, G. L., GAVELLAN FOLLY'S SULTAN 17446. (See also Class 5136.)

CLASS

5138 *BULL, born 1/1/76 to 31/12/76 (inclusive). Competition in this Class is limited to animals entered in the ordinary classes. A bull will be eligible for entry in this class if his dam has obtained her certificate in an official or semi-official test before 1st July, 1977, Certificates of tests other than the Victorian Government Herd Test or Accreditation Schemes must accompany the entry forms, except in the instance of the H.I.O.V. when the herd test unit number, herd number and cow number are to be stated. Judging will be on points, maximum of 100 points being allowed for type and 1 point for every 9 kg. or part thereof of butter fat yielded by the dam of the exhibit in her highest yielded by the dam of the exhibit in her highest yield under official or semi-official test. An additional 1 point will also be added for every 9 kg. or part thereof of butter fat yielded by the dam of the sire of the exhibit in her highest yield under official or semi-official test. As a basis for calculation of production points, the standards for production according to age as laid down under the

Victorian Government Herd Test Scheme, as shown hereunder, will be used. The qualifying productions of butter fat must have been made in lactations completed on or before 30th June preceding the Show.

	300 days
Junior 2 year old	120 kg. b/fat.
Senior 2 year old	125 kg. b/fat.
Junior 3 year old	135 kg. b/fat.
Senior 3 year old	145 kg. b/fat.
Junior 4 year old	150 kg. b/fat.
Senior 4 year old	155 kg. b/fat.
Mature	160 kg. b/fat.

Prizes: \$10, \$4, \$2, all presented by THE AUSTRALIAN JERSEY HERD SOCIETY (VICTORIAN BRANCH).

1—ANDERSON, B. R., KINGS VIEW JOYKING 16586. (See also Class 5135.)

3—BLUM, J. & B., BLUEBERRY HILL SILVER DREAMER 17278. (See also Class 5136.)

BROAD, L., BROADLIN SAM'S IMPROVER 16470. (See also Class 5136.)

2—RODAUGHAN, B. L. & SON, DENISON PARK 54's METEOR (A.I.) 16595. (See also Class 5136.)

CLASS

5139 *COW OR HEIFER, any age (in milk or in calf), which has a record under official or semi-official test of 4,500 kg. or more of milk in any one lactation period completed on or before 30th June preceding the Show. Name of Exhibits to be stated on the entry form. Competition in this Class is limited to animals entered in the ordinary classes. Prizes: \$10.50, \$6.30, \$4.20. Certificate of tests other than Victorian Standard Herd Test must accompany the entry form.

ANDERSON, B. R., KINGS VIEW AILEEN 260862. (See also Class 5118.)

3—ASKEW, K. & I., RAYWYN GRAND GIRL 228507. (See also Class 5118.)

MALONEY, P. J., & SON, FERDON GLEN'S BEATRICE. (imp. N.Z.) 101076. (See also Class 5111.)

WALKER, C. S., & SON, CLEAVEDALE FLASH MOON-BEAM (imp. N.Z.) 76694. (See also Class 5111.)

1—WALKER, C. S., & SON, MERRILAND IDEAL HELEN 90128. (See also Class 5111.)

2—WALKER, C. S., & SON, WARWICK ELWISE 27th 22938. (See also Class 5111.)

TYPE AND UTILITY CLASSES

In all classes where the tests are other than those of the Victorian Government Herd Test or Accreditation Schemes, certificates issued by the Department or organisation which conducted the tests, must accompany the entry forms, except that in the instance of the H.I.O.V. when the herd test unit number, herd number and cow number are to be stated.

For full conditions of entry in these Classes see end of Section 53.

CLASS

5140 *TYPE AND UTILITY COW, 4 years old or Mature Standard. Four-years-old to have yielded not less than 180 kg. butter fat and mature cows not less than 200 kg.—Prizes: \$8, \$4, \$2.

ANDERSON, B. R., KINGS VIEW LINDA 45th 11819. (See also Class 5111.)

JERSEYS—GUERNSEYS

- 3— BROAD, R. C., FERDON GLEN'S CONSTANCE (imp. N.Z.) 58918. (See also Class 5112.)
MALONEY, P. J., & SON, FERDON GLEN'S BEATRICE (imp. N.Z.) 101076. (See also Class 5111.)
WALKER, C. S., & SON, CLEAVEDALE FALSH MOON-BEAM (imp. N.Z.) 76694. (See also Class 5111.)
1— WALKER, C. S., & SON, MERRILAND IDEAL HELEN 90128. (See also Class 5111.)
2— WALKER, C. S., & SON, WARWICK ELWISE 27th 22938. (See also Class 5111.)
WILLIAMS, L. & E. M., ELENKO LOVE LIES 122nd 23656. (See also Class 5111.)
WILLIAMS, L. & E. M., LAMORNA DEXTER'S SUSAN (imp. N.Z.) 13963. (See also Class 5118.)

CLASS

5141 *TYPE AND UTILITY COW, 3 years old standard.

Cows to have yielded not less than 160 kg. butter fat.—Prizes: \$8, \$4, \$2.

- 2— ANDERSON, B. R., KINGS VIEW JESSEMIA 64th 54543. (See also Class 5113.)
BARNES, J. C., WARWICK DESIGN'S VIYELLA 62183. (See also Class 5113.)
BLUM, W., & SONS PTY. LTD., KATANDRA BLUEBELL 19th 48017. (See also Class 5119.)
3— BROAD, L., BROADLIN LOVE LIES 6th 39755. (See also Class 5118.)
BROAD, L., FRANCLIFF BERYL 144th (T) 41922. (See also Class 5112.)
BROAD, N., HILLOCK VIEW SULTAN'S TREENA (A.I.) (imp. N.Z.) 52709. (See also Class 5112.)
1— O'CALLAGHAN, I., & SONS, BARWIDGEE MARIE 17th 58451. (See also Class 5113.)
WALKER, C. S., & SON, WARWICK DESIGNS ELWISE 62175. (See also Class 5120.)

5142 *TYPE AND UTILITY COW, 2 years old standard.

Cows to have yielded not less than 135 kg. butter fat.—Prizes: \$8, \$4, \$2.

- ANDERSON, B. R., KINGS VIEW ROSELLA 113th 67429. (See also Class 5113.)
2— BLUM, W., & SONS PTY. LTD., GRANADA ORANGE MISS 70798. (See also Class 5113.)
RODAUGHAN, B. L., & SON, DENISON PARK MADGE 63rd 61757. (See also Class 5120.)
1— WALKER, C. S., & SON, WARWICK MAJOR ELVA 62166. (See also Class 5113.)
3— WALKER, C. S., & SON, WARWICK OPALS PHEONY 87288. (See also Class 5114.)
WALKER, C. S., & SON, WARWICK SILVER NGAIRE 75980. (See also Class 5114.)
WILLIAMS, L. & E. M., ELENKO METEOR'S PRIMROSE 4th 59250. (See also Class 5113.)

5143 *TYPE AND UTILITY COW, any age, in milk or dry which, prior to 1st July, preceding the Show, has produced 1,400 kg. or more butter fat in her lifetime.—Prizes: \$8, \$4, \$2.

- ANDERSON, B. R., KINGS VIEW AILEEN 260862. (See also Class 5118.)
2— ANDERSON, B. R., KINGS VIEW PETUNIA 8th 228264. (See also Class 5111.)
3— ANDERSON, B. R., KINGS VIEW ROSELLA 39th 260883. (See also Class 5118.)
1— ASKEW, K. & I., RAYWYN GRAND GIRL 228507. (See also Class 5118.)
RODAUGHAN, B. L., & SON, GRAZING GREENS VERNA 7th 220059. (See also Class 5118.)
WILLIAMS, L. & E. M., ELENKO SUSANS GIPSY 14587. (See also Class 5111.)

5144 *TYPE AND UTILITY COW, any age, in milk or dry, which prior to 1st July preceding the Show, has produced 1,800 kg. or more butter fat in her lifetime.—Prizes: \$8, \$4, \$2.

- 1— ASKEW, K. & I., RAYWYN GRAND GIRL 228507. (See also Class 5118.)
2— RODAUGHAN, B. L., & SON, GRAZING GREENS VERNA 7th 220059. (See also Class 5118.)

A SPECIAL PRIZE OF \$25, donated by the UNITED DAIRYFARMERS OF VICTORIA, 576 St. Kilda Road, Melbourne, will be awarded to the cow or heifer of the 1st, 2nd, and 3rd prize winners in the specified Type and Utility classes (excluding the 1,400 kg. b./f. production class) gaining the highest combined points for butter fat production and type.

In Type and Utility Classes where 10 or more animals actually compete, the six highest pointed animals shall be eligible to compete for the prize.

1 point will be allotted for every 5 kg. of butter fat over 160 kg. (with allowance for age) produced under Government Herd Test, the Herd Improvement Organisation of Victoria, or any other recognised Testing organisation during a lactation period of 300 days that followed the calving on, between or including 1st September, 1975, and 31st August, 1976.

The cows eligible to compete for this prize shall be brought together at the conclusion of the judging of the Type and Utility classes for the purpose of being allotted points on type, with a maximum of 100.

Both production and type points shall then be added to determine the winner.

2157 C.S. WALKER + SON

JERSEY SIRE'S MEMORIAL

A Prize of \$10.50, donated by THE AUSTRALIAN JERSEY HERD SOCIETY (VICTORIAN BRANCH), will be awarded annually for the Most Successful Sire in the above classes, other than special classes.

The prize will be awarded to the breeder who owned the bull when the prize-winning stock were sired.

Three points will be awarded for a first prize, two points for a second, and one point for a third prize in all ordinary Classes, Classes 5128 and 5130. In the event of a tie, three points will be awarded for each Championship, and two points for each Reserve Championship. These additional points will be awarded only to those bulls which tied in the original allocation.

The names of the winning sire for the year and the names of the owner and breeder will be recorded upon the permanent Honour Board of the Victorian Branch of The Australian Jersey Herd Society. This Board will be displayed in the Jersey Cattle Pavilion during the Show — each sire's name to be inscribed permanently on the Honour Board.

Katandra Royal Jingo - bred by
H. A. Burgman owned by D. Robinson (29)
B. S. & A. Haller (20) K. HONE (VIC) G. ANDERSON
(N.S.W.)

Section 52 —

Guernseys

Mrs V. Robinson & F. A. Burgman

Judge: K. J. EVERETT, Esq.
Meadowbank, Giro Rd., Gloucester, N.S.W., 2422.
Stewards: C. B. GARDNER, Esq.
N. E. BEAUMONT, Esq.
J. B. RICHARDSON, Esq.
L. JACKSON, Esq.
G. F. ROSSACK, Esq.

Exhibitors are advised that in addition to reading the following conditions, they should carefully peruse the con-

GUERNSEYS

ditions of entry and exhibition which precede the first Beef Cattle Section and also the inspection regulations preceding that Section.

There is no restriction on the number of animals entered for the Dairy Cattle Section in the ordinary Classes over 2½ years old but balloting may be necessary following the closing of entries. A maximum number of two (2) entries will be accepted from any one exhibitor in the ordinary Classes for animals 2½ years old and under, except where transferred from another Class.

Judging will be in catalogue order and will commence at 9 a.m. on Thursday, 15th September.

Cattle entered in this Section must be registered in the Guernsey Herd Book of Australia or an approved Guernsey Herd Book outside the Commonwealth. For particulars of registration in the Guernsey Herd Book of Australia, apply to the Secretary, Guernsey Cattle Society of Australia (Victorian Branch), Royal Show Grounds, Epsom Road, Ascot Vale, 3032.

Females recorded in the Appendices to the G.H.B. of A. will not be eligible to compete in this Section.

The Judge of Guernseys will not penalise exhibits if they are dehorned.

Cows which fail to yield 2 kg. or more of milk in the 24 hours immediately preceding judging or in a period of 24 hours stipulated by the Society subsequent to judging shall be deemed to be "dry".

(For particulars of conditions in Type and Utility Classes, see end of Section 53.)

ENTRY FEE IN ALL CLASSES, \$10;

R.A.S. OF V. MEMBERS, \$5.

PRIZE MONEY

IN CLASSES WHERE TEN OR MORE ENTRIES ARE RECEIVED, 5th AND 6th PRIZE CARDS WILL BE ADDED WITHOUT ANY INCREASE IN THE NUMBER OF CASH PRIZES OR TO THE AMOUNTS OF CASH ALREADY STATED.

OF THE PRIZE MONEY OFFERED IN THIS SECTION, A SUBSTANTIAL PORTION HAS BEEN DONATED BY THE LATE CAPT. A. E. T. PAYNE, WHO, FOR MANY YEARS, WAS A SUCCESSFUL BREEDER AND EXHIBITOR OF GUERNSEY CATTLE.

SUCH MONEY IS PROVIDED BY THE INCOME FROM INVESTMENT OF A HANDSOME LEGACY KINDLY BEQUEATHED BY THE LATE CAPT. PAYNE FOR THE ABOVEMENTIONED PURPOSE AND FOR WHICH THE COUNCIL OF THE ROYAL AGRICULTURAL SOCIETY IS VERY APPRECIATIVE.

THE GIPPSLAND AND NORTHERN CO. LTD. HAS DONATED THE SUM OF \$6.50 TOWARDS THE PRIZE MONEY IN THIS SECTION.

APPRECIATION IS ALSO EXPRESSED TO OTHER DONORS OF TROPHIES AND THE PRIZE MONEY IN THIS SECTION.

CLASS

5211 HEIFER, 2 years old (in milk).—Prizes: \$44, \$34, \$24, \$20, \$14, donated by the late Capt. A. E. T. Payne.

2362 ALLAN, J. & G., WESTELLA SNOWDAWN 94903 (221), c 1/9/75, s Overport Precious Robert 5th, d Westella Snowgirl.

2363 BRIGGS, W. F. & J. M., KARDINIA DAINTY 94827 (90), c 1/8/75, s Kardinia Design, d Kardinia Diedre.

2364 BRIGGS, W. F. & J. M., KARDINIA TINKER 94834 (87), c 22/7/75, s Caronia Royal Showman, d Kardinia Tricia.

2365 BUNN, G. & J. A.
2366 DUMESNY, S. & L., CHARMWOODS ADELE 94804 (354), c 7/8/75, s Charmwoods Angelo, d Charmwoods Andrea.
2367 DUMESNY, S. & L., CHARMWOODS JULIE 94809 (358), c 2/9/75, s Charmwoods Navigator, d Charmwoods Doris.
2368 MASLEN, J. V. & C. F., MAINVU SUPREME'S SUNSHINE 94363 (191), c 6/7/75, s Stidston Supreme, d Mainvu Sunshine.
2369 SEUREN BROS., LANGLEIGH TINA POPPINS 95835 (81), c 6/7/75, bred by K. B. & B. M. Carpenter, s Langleigh Vantar, d Langleigh Pretty Poppins.

CLASS

5212 HEIFER, 2½ years old (in milk).—Prizes: \$44, \$34, \$24, \$20, \$14, donated by the late Capt. A. E. T. Payne.

2370 ALLAN, J. & G., WESTELLA TOPAZ 94473 (219), c 12/5/75, s Overport Precious Robert 5th, d Overport Toppita 2nd.

2371 DUMESNY, S. & L., CHARMWOODS IPSWICH 94486 (345), c 10/5/75, s Charmwoods Combine, d Charmwoods Iris.

2372 SEUREN BROS., BROOKLEIGH PRECISE 95882 (240), c 25/1/75, bred by W. G. & A. E. Cleggett, s Brookleigh Estelle's Buster, d Brookleigh Precious.

2373 WILKIE, D. L. & SONS, CROOKSDALE VAL (86), c 1/3/75, s Crooksdale Wilma's Beau, d Minnesota Mary Val.

2374 WILKIE, D. L. & SONS, CROOKSDALE VERA'S WILMA 96166 (80), c 2/1/75, s Crooksdale Beau 11th, d Crooksdale Wilma 2nd.

5213 HEIFER, 3 years old (in milk).—Prizes: \$44, \$34, \$24, \$20, \$14, donated by the late Capt. A. E. T. Payne.

2375 ALLAN, J. & G., WESTELLA VERONIQUE 92673 (209), c 1/7/74, s Overport Precious Robert 5th, d Westella Verona.

2376 DUMESNY, S. & L., CHARMWOODS ROXANNE 92690 (317), c 4/9/74, s Charmwoods Navigator, d Charmwoods Rosebud.

2377 MASLEN, J. V. & C. F., MAINVU SUPREME'S FAITH (T) 92700 (184), c 29/8/74, s Stidston Supreme, d Mainvu Easter Maid.

2378 TROUTBECK, H. W. R., BALAWAI LEMON 96978 (187), c 4/12/74, s Overport Melatoro 5th, d Bala-Wai Dilly.

2379 WILKIE, D. L. & SONS, CROOKSDALE W BROOKE 96167 (76), c 29/8/74, s Crooksdale Wilma's Beau, d Crooksdale Gloria Delia 2nd.

2380 WILKIE, D. L. & SONS, CROOKSDALE W HELEN 96168 (78), c 19/9/74, s Crooksdale Wilma's Beau, d Crooksdale Gloria's Helen.

5214 COW, 4 years old (in milk).—Prizes: \$44, \$34, \$24, \$20, \$14 and 6th Card, donated by the late Capt. A. E. T. Payne.

2381 ALLAN, J. & G., WESTELLA ROSE BLOOM 92034 (203), c 14/2/74, s Westella Napoleon, d Westella Rosalie.

2382 ALLAN, J. & G., WESTELLA VIKKI 92036 (206), c 19/2/74, s Overport Precious Robert 5th, d Westella Vivienne.

2383 BRIGGS, W. F. & J. M., KARDINIA OPHELIA 90824 (62), c 25/7/73, s Ashgarth Pollyanna 3rd Ideal, d Kardinia Olive.

2384 DUMESNY, S. & L., CHARMWOODS HENLEY 92375 (302), c 21/6/74, s Charmwoods Dalroy, d Charmwoods Linda.

2385 McNAB, L. M., STRATHLEA SALLYANN 91894, (309), c 26/11/73, s Strathlea Merri Dalrossie, d Strathlea Sally.

2386 SEUREN BROS., KEYWYN ALLANAH 92266 (130), c 9/5/74, bred by R. L. & G. A. Fiebigler, s Rotunga Trustful Boy, d Merside Allanah.

2387 SHORT, G., CHARMWOODS GOODRICH 90484 (273), c 21/7/73, bred by S. & L. Dumesny, s Charmwoods Dalroy, d Junction Glow.

2388 TROUTBECK, H. W. R., BALAWAI T PIXIE 92338 (183), c 7/8/73, s Bala-Wai Tan, d Bala-Wai Pixie.

2389 WILKIE, D. L. & SONS, WERNDEW EMPRESS 90558 (687), c 11/8/73, bred by E. Perkins, s Gulnare Clinton, d Werndeu Essie.

5215 COW, 5 years old (in milk).—Prizes: \$50, \$42, \$34, \$22, \$14, donated by the late Capt. A. E. T. Payne.

2390 BOND, W. L. P., DEVON PARK SEA-WYF 89163 (15), c 18/9/72, s Devon Park Trustful Boy, Devon Park Milk Maid.

2391 DUMESNY, S. & L., CHARMWOODS ANTLERS 88447 (232), c 14/8/72, s Charmwoods Rohan, d Charmwoods Ann.

2392 MASLEN, MISS S. J., MAINVU SUNBEAM 3rd 89279 (161), c 29/10/72, bred by J. V. & C. F. Maslen, s Glenville Dauntless, d Mainvu Sunbeam.

2393 WILKIE, D. L. & SONS, CROOKSDALE GLORIA SUNNY 2nd 92345 (62), c 8/9/72, s Cossartvale Gloria Beau, d Crooksdale Gloria Sunny.

4-2419 TR/F. 5219

GUERNSEYS

CLASS

5216 COW, 6 years old or over (in milk).—Prizes: \$50, \$42, \$34, \$22, \$14 and 6th Card, donated by the late Capt. A. E. T. Payne.

- 3-2394 BOND, W. L. P., DEVON PARK ENGLISH LILY 86574 (13), c 26/8/71, s Trengwainton Guardian, d Devon Park Query.
- 4-2395 DUMESNY R. & M., EVERGREEN ORANGE QUEEN 85643 (73), c 23/5/71, bred by Neagle Bros. s Charmwoods Monarch, d Werndew Orange Blossom.
- 5-2396 McNAB, L. M., STRATHLEA NADINE 78553 (188), c 18/11/68, s Strathlea Justice, d Gunyah Benefactress Nanette.
- 2397 MARRIL PTY. LTD., VERMONT LASSIE 2nd 84115 (534), c 15/7/69, s Vermont Steve, d Vermont Lassie.
- 1-2398 MASLEN, J. V. & C. F., STIDSTON TRIXIE 86357 (130), c 16/8/71, bred by W. J. Grills, s Stidston Supreme, d Stidston Samantha.
- 2-2399 SEUREN BROS., LANGLEIGH MARY POPPINS 71546 (53), c 15/7/66, bred by K. B. & B. M. Carpenter, s Vermont Steve, d Langleigh Fille D'or.
- 2400 SEUREN BROS., RIDGELY ELLA 92845 (241), c 15/9/71, bred by W. J. & A. M. Stewart, s Ashgarth Sunrise, d Ridgely Emily.
- 2401 TROUTBECK, H. W. R., BALA-WAI LOVE ST. 2nd 85508 (154), c 10/7/70, s St. Maur Treaslafla, d Bala-Wai P. S. Love.
- 2402 TROUTBECK, H. W. R., BALA-WAI ST. LOVE 84980 (149), c 29/9/69, s St. Maur Treaslafla, d Bala-Wai Love Less.
- 2403 WILKIE, D. L. & SONS, CROOKSDALE GLORIA'S COCHINEAL 84970 (18), c 14/2/70, s Cossartvale Gloria Beau, d Werndew Cochineal.
- 2404 WILKIE, D. L. & SONS, CROOKSDALE GLORIA SUNNY 87889 (21), c 23/8/70, s Cossartvale Gloria Beau, d Werndew Sunny South.
- 2405 WILKIE, D. L. & SONS, WERNDEW LYNETTE 76870 (441), c 14/5/68, bred by F. Perkins, s Werndew Magic, d Werndew Londa.

5217 *BEST VESSEL (cow or heifer, to be of good breed type).—Prizes: \$20, \$14, \$10, 4th, 5th, and 6th Card, donated by the late CAPT. A. E. T. PAYNE.

Competition in this Class is limited to animals (in milk) entered in the ordinary Classes. The Judge may order the exhibits to be milked out before making his awards.

- 4-1- ALLAN, J. & G.
BOND, W. L. P.
BOND, W. L. P.
BRIGGS, W. F. & J. M.
5- DUMESNY, S. & L.
DUMESNY, S. & L.
McNAB, L. M.
MARRIL PTY. LTD.
2- MASLEN, J. V. & C. F.
MASLEN, J. V. & C. F.
SEUREN BROS.
SHORT, G.
3- TROUTBECK, H. W. R.
WILKIE, D. L. & SONS.
WILKIE, D. L. & SONS.

5218 COW, 6 years old or over (dry in calf).—Prizes: \$32, \$22, \$14, \$8, donated by the late Capt. A. E. T. Payne.

- 3-2406 ALLAN, J. & G., WESTELLA SNOWBELLS 72149 (60), c 21/12/66, s Westella Julian, d Westella Snowdrop.
- 2407 DUMESNY, S. & L., CHARMWOODS AUTUMN 85116 (199), c 16/7/71, s Charmwoods Rohan, d Charmwoods Ann.
- 2408 McNAB, L. M., STRATHLEA DEBBIE LISA 85622 (272), c 29/7/71, s Strathlea Justice, d Strathlea Debbie.
- 4-2409 McNAB, L. M., STRATHLEA NARELLE 86765 (280), c 3/10/71, s Strathlea Golden Design, d Gunyah Benefactress Nanette.
- 2410 MARRIL PTY. LTD., VERMONT TANIA 84131 (548), c 17/9/69, s Vermont Polly's Designate, d Glendarra Tania.
- 2411 MASLEN, J. V. & C. F., STIDSTON FLO 2nd 83750 (119), c 10/8/70, bred by W. J. Grills, s Stidston Supreme, d Gunyah Free Flora.
- 2412 TROUTBECK, H. W. R., BALA-WAI DOT'S LILAC 79319 (143), c 1/9/68, s Vermont Dot's Ideal, d Bala-Wai Lilac.
- 2413 TROUTBECK, H. W. R., BALA-WAI DOT'S MOON 67562 (114), c 5/3/65, s Vermont Dot's Ideal, d Bala-Wai Half Moon.
- 2414 WILKIE, D. L. & SONS, CROOKSDALE GLORIA 2nd 90383 (49), c 29/4/72, s Cossartvale Gloria Beau, d Werndew Florence.

- 2415 WILKIE, D. L. & SONS, CROOKSDALE GLORIA FLORRIE 89415 (31), c 17/2/71, s Cossartvale Gloria Beau, d Werndew Florence.
- 2416 WILKIE, D. L. & SONS, KEMWARRA TRUDY 63572 (113), c 15/1/65, bred by R. R. & I. G. Griffin, s Netherburn Doves Royalist, d Kemwarra Twinkle.
- 2417 WILKIE, D. L. & SONS, WILMAR LETA 89495 (16), c 10/6/71, bred by W. & M. Shea, s Wilmar Dictator, d Wilmar Lauris.

CLASS

5219 COW, 5 years old (dry in calf).—Prizes: \$32, \$22, \$14, \$8, donated by the late Capt. A. E. T. Payne.

- 2418 ALLAN, J. & G., WESTELLA GUARDIAN'S VIOLET (A.I.), 89228 (178), c 29/10/72, s Trengwainton Guardian, d Westella Violet.
- 2419 DUMESNY, S. & L., CHARMWOODS ANDREA 90249 (263), c 21/4/73, s Werndew Rosicrucian, d Charmwoods Anthea.
- 2420 McNAB, L. M., STRATHLEA MERRI ESTELLE 88884 (290), c 13/9/72, s Balnakyle Merritorious, d Strathlea Dignity.
- 2421 SEUREN BROS., LANGLEIGH PRETTY POPPINS 89019 (72), c 25/11/72, bred by K. B. & B. M. Carpenter, s Langleigh Vantar, d Langleigh Mary Poppins.
- 2422 TROUTBECK, H. W. R., BALA-WAI AVA LEA 90240 (170), c 9/8/72, s Bala-Wai Tan, d Bala-Wai St. Ava.
- 2423 TROUTBECK, H. W. R., BALA-WAI T. BLOOM 92337 (178), c 9/9/72, s Bala-Wai Tan, d Bala-Wai Dot's Bloom.
- 2424 WILKIE, D. L. & SONS, CROOKSDALE GLORIA'S JOLIMONT 92344 (60), c 24/7/72, s Cossartvale Gloria's Beau, d Werndew Jolimont.
- 2425 WILKIE, D. L. & SONS, CROOKSDALE W ROSETTA 92346 (64), c 24/3/73, s Crooksdale Wilma Beau, d Werndew Rosetta.

5220 COW, 4 years old (dry in calf).—Prizes: \$32, \$22, \$14, \$8, donated by the late Capt. A. E. T. Payne.

- 2426 ALLAN, J. & G., WESTELLA BRACELET 92032 (204), c 16/2/74, s Westella Robert, d Westella Napoleon's Bunt.
- 2427 DUMESNY, S. & L., CHARMWOODS CRYSTAL 90950 (285), c 28/9/73, s Charmwoods Rohan, d Gulnare Chloe.
- 2428 DUMESNY, S. & L., CHARMWOODS GURGLE 90953 (287), c 27/9/73, s Charmwoods Navigator, d Charmwoods Gloria.
- 3-2429 WILKIE, D. L. & SONS, CHARMWOODS WAIKATOR 92377 (301), c 9/6/74, bred by S. & L. Dumesny, s Charmwoods Rohan, d Charmwoods Petal.

5221 HEIFER, 3 years old (dry in calf).—Prizes: \$32, \$22, \$14, \$8, donated by the late Capt. A. E. T. Payne.

- 2430 ALLAN, J. & G., WESTELLA SNOW BONNET 93133 (212), c 4/9/74, s Westella Napoleon, d Westella Snowgirl.
- 2431 DUNSTAN, A. B. & B. E. M., GRETA DAWN'S DELIGHT 93025 (2), c 5/8/74, s Kardinia Majesty, d Stidston Dawn.
- 2432 MARRIL PTY. LTD., VERMONT FASHION 93458 (672), c 21/8/74, s Vermont Saturne, d Vermont Florentine.
- 2433 MASLEN, J. V. & C. F., MAINVU SUPREME'S HOPE (T) 92701 (183), c 29/8/74, s Stidston Supreme, d Mainvu Easter Maid.
- 2434 SHORT, G., BROADACRES ROYAL ROSE 93012 (86), c 27/9/74, bred by Mrs. P. J. Howard, s Broadacres Laurie, d Chipala Rose Too.
- 2435 WILKIE, D. L. & SONS, BLAKEVILLE LESLY 94298 (26), c 12/9/74, bred by Hodge Bros., s Blakeville Carmel's Beau, d Junction Gwenda.
- 2436 WILKIE, D. L. & SONS, WERNDEW JARDINIERE 2nd 93405 (754), c 27/10/74, bred by F. Perkins, s Gulnare Clinton, d Werndew Jardinier.

5222 HEIFER, 2 1/2 years old (dry in calf).—Prizes: \$44, \$34, \$24, \$20, \$14, donated by the late Capt. A. E. T. Payne.

- 2437 DUMESNY, S. & L., CHARMWOODS CANYON 94484 (347), c 19/4/75, s Charmwoods Navigator, d Charmwoods Cosy.
- 2438 MASLEN, J. V. & C. F., MAINVU BABS 2nd 94359 (187), c 10/5/75, s Stidston Supreme, d Mainvu Babs.
- 2439 TROUTBECK, H. W. R., BALA-WAI ST. JOAN 96285 (194), c 3/1/75, s St. Maur Treaslafla, d Belleville Joan 3rd.
- 2440 WILKIE, D. L. & SONS, HOLBROOK LADY SURPRISE 94730 (224), c 6/4/75, bred by R. Burton, s Evermore Roses Ideal, d Holbrook Lady Lynn.

N. O. A.

WHO COOLS THE PRIZE MILK FROM THE PRIZE COWS AT THE ROYAL SHOW?

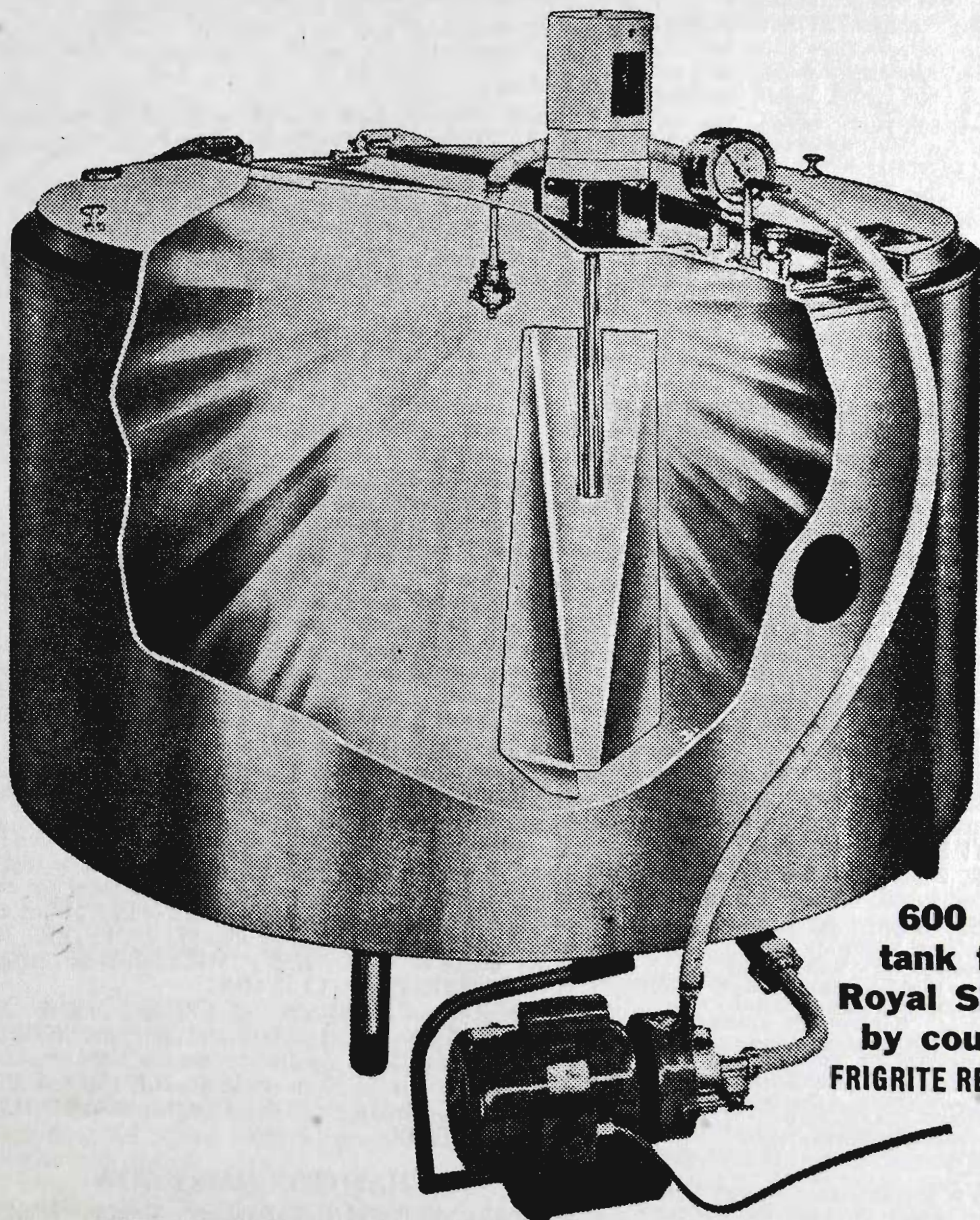

**600 gallon
tank for the
Royal Show Milk
by courtesy of
FRIGRITE REFRIGERATION**

FRIGRITE DOES!

**GRANGE RD.,
CHELTENHAM, 3192.
550 2711**

GUERNSEYS

CLASS

5223 *Dr. F. G. STEPHENS MEMORIAL PRIZES, FOR COW 3 years old or over (in milk or in calf). Entries in this Class will be accepted only from Exhibitors who have not won a senior championship with either sex in the Guernsey Section of any previous Royal Melbourne Show. Competition for these prizes is limited to animals entered in the ordinary classes. Names of cows need not be stated at time of entry.—Prizes: 1st, \$20 and trophy valued at \$10; 2nd, \$10; 3rd, \$5 (donated by Mr. F. R. I. STEPHENS, "Vermont", P.B. 6, Benalla).

ALLAN, J. & G.
DUMESNY, S. & L.
DUMESNY, S. & L.
DUNSTAN, A. B. & B. E. M.
McNAB, L. M.
McNAB, L. M.
MASLEN, MISS S. J.
SHORT, G.

1- TROUTBECK, H. W. R.
2- WILKIE, D. L. & SONS.
3- WILKIE, D. L. & SONS.

MELBOURNE GUERNSEY CLASSIC.—Prizes: \$30, \$20 and \$10 (donated by the late CAPT. A. E. T. PAYNE), for Best Guernsey type cow restricted to first and second prize winners in the ordinary Classes at the current Show, which, under Government Herd Test, The Herd Improvement Organisation of Victoria, or any other recognised testing organisation, in a period of not more than 300 days has attained milk or butterfat figures on the scale set out hereunder. To be eligible to compete, proof of production must be produced to the Stewards by the owners prior to entering the judging ring.

	kg. milk	kg. butterfat
J.2.	3,600	or 180
S.2. and J.3.	4,100	or 200
S.3 to M.	4,500	or 230

The specified quantities of butter fat must have been produced under Government Herd Test, the Herd Improvement Organisation of Victoria or any other recognised testing organisation during a lactation period of 300 days.

2399. SEUREN BROS.

5224 HEIFER, 2 years old (not in milk, and not necessarily in calf).—Prizes: \$21, \$17, \$9, \$6, donated by the late Capt. A. E. T. Payne.

- 2441 BRIGGS, W. F. & J. M., KARDINIA OVERTURE 94831 (92), c 12/8/75, s Kardinia Design, d Kardinia Oriel.
2442 BRIGGS, W. F. & J. M., KARDINIA TILLY 94833 (91), c 5/8/75, s Kardinia Design, d Kardinia Thelma.
1-2443 DUMESNY, S. & L., CHARMWOODS ADMIRATION 94805 (350), c 19/7/75, s Charmwoods Angelo, d Charmwoods Astrodome.
2444 DUMESNY, S. & L., CHARMWOODS TINA 94814 (349), c 16/9/75, s Charmwoods Angelo, d Charmwoods Tracy.
3-2445 McNAB, L. M., STRATHLEA ORCHID 95311 (330), c 22/8/75, s Strathlea Merri Dalrossie, d Strathlea Nadine.
2446 MARRIL PTY. LTD.
2-2447 SEUREN BROS.
2448 TROUTBECK, H. W. R., BALA-WAI O.P. HOPE 96286 (200), c 4/7/75, s Overport Melaloco 5th, d Bala-Wai Hope 2nd.

5225 HEIFER, born 1/1/76 to 30/6/76 (inclusive). Prizes: \$21, \$17, \$9, \$6, donated by the late Capt. A. E. T. Payne.

- 3-2449 BURNS, C. R., ARMOREL AQUA 2nd 96035 (519), c 30/3/76, bred by R. J. & K. F. May, s Brookleigh Enchanter, d Armored Aqua.

5-2460. TR/F 5226
6-2462

- 2450 CUNNINGHAM, B., SOUTH VIEW BUTTERCUP 95895 (14), c 17/1/76, s Richine Brigadiers Winston, d Gulnare Bubbles.
2451 DUMESNY, S. & L., CHARMWOODS FELICE 95776 (380), c 19/3/76, s Charmwoods Navigator, d Charmwoods Hope.
2452 McNAB, L. M., STRATHLEA LADY GOLD 96153 (343), c 12/1/76, s Strathlea Merri Dalrossie, d Strathlea Debbie Lou.
2453 MASLEN, J. V. & C. F., MAINVU SUPREME'S MAID 96218 (200), c 3/3/76, s Stidston Supreme, d Claremont Northern Maid.
2454 SHORT, G., CHARMWOODS CARLA 95775 (384), c 6/4/76, bred by S. & L. Dumesny, s Charmwoods Douglas, d Charmwoods Charlotte.
2455 SMITH, T. & J., CHARMWOODS CHRYSLER 96159 (388), c 25/4/76, bred by S. & L. Dumesny, s Charmwoods Navigator, d Charmwoods Creamy.
2456 TROUTBECK, H. W. R., BALA-WAI A. ANNIE 97877 (207), c 20/5/76, s Bala-Wai Alistair, d Bala-Wai St. Annie.
2457 WILKIE, D. L. & SONS, CROOKSDALE WILMA GEM 97974 (95), c 2/1/76, s Crooksdale Wilma Beau, d Lacona Park Gem.

CLASS

5226 HEIFER, born 1/7/76 to 31/12/76 (inclusive). Prizes: \$21, \$17, \$9, \$6, 5th and 6th Card, donated by the late Capt. A. E. T. Payne.

- 1-2458 BURNS, C. R., COOINDA ROSELLA 96280 (2), c 5/7/76, s Charmwoods Rohan, d Broadacres Rose Too.
3-2459 DUMESNY, S. & L., CHARMWOODS ILLUSION 96658 (409), c 10/9/76, s Charmwoods Adam, d Charmwoods Irene.
5-2460 McNAB, L. M., STRATHLEA BALLERINA 96414 (350), c 26/8/76, s Strathlea Dominance, d Strathlea Madoline.
2461 MARRIL PTY. LTD.
2462 SEUREN BROS.
2463 SHORT, G., GLENROKE PRINCESS 97066 (1), c 5/11/76, s Bala-Wai Opst, d Broadacres Royal Rose.
2464 SMITH, T. & J., COOMARRA HAVEN 96629 (365), c 10/7/76, bred by G. & J. A. Bunn, s Coomarra Palmer, d Yarralla Harmony.
2465 SMITH, T. & J., COOMARRA REDWINA 96637 (379), c 24/10/76, bred by G. & J. A. Bunn, s Coomarra Prospect, d Coomarra Raina.
2466 TROUTBECK, H. W. R., BALA-WAI A. PIXIE 97882 (209), c 29/9/76, s Bala-Wai Alistair, d Bala-Wai Pixie.
2-2467 TROUTBECK, H. W. R., BALA-WAI A. SONYA 97884 (208), c 20/9/76, s Bala-Wai Alistair, d Glendarra Sonya.
2468 WILKIE, D. L. & SONS, CROOKSDALE WILMA FLORENCE 97971 (100), c 12/7/76, s Crooksdale Wilma Beau, d Werndew Florence.
2469 WILKIE, D. L. & SONS, CROOKSDALE WILMA NICKY 97972 (99), c 11/7/76, s Crooksdale Wilma Beau, d Werndew Nicky.

JUNIOR CHAMPION GUERNSEY HEIFER, 2½ years old or under (in milk or dry).—Society's Sash and Cash Prize of \$10, presented by STEER ENGINEERING PTY. LTD., 218 Grange Road, Fairfield. (The winner of this award is eligible to compete for the Championship.)

RESERVE JUNIOR CHAMPION GUERNSEY HEIFER.—Society's Sash.

CHAMPION GUERNSEY COW OR HEIFER.—(The winner of the Junior Championship shall be eligible to compete for this award.) Society's Sash, and cash prize of \$23, of which \$10 is donated by the late Capt. A. E. T. Payne and \$13 by PETERS ICE CREAM PTY. LTD., WELLINGTON ROAD, PETERSVILLE, CLAYTON.

RESERVE CHAMPION GUERNSEY COW OR HEIFER.—Society's Sash, and cash prize of \$11.50, of which \$5 is donated by the late Capt. A. E. T. Payne and \$6.50 by PETERS ICE CREAM PTY. LTD., WELLINGTON ROAD, PETERSVILLE, CLAYTON.

CHAMPION DAIRY COW

THE VICTORIAN FARMERS' UNION offers a trophy order and cash prize of a total value of \$130 for competition among the Red Poll, Dairy Shorthorn, Australian Illawarra Shorthorn, Ayrshire, Jersey, Guernsey and Friesian breeds. For full particulars, see end of Section 53.

GUERNSEYS

CLASS

- 5227 *Dr. F. G. STEPHENS MEMORIAL PRIZES FOR HEIFER 2 $\frac{1}{2}$ years old or under. Entries in this Class will be accepted only from exhibitors who have not won a senior championship with either sex in the Guernsey Section of any previous Royal Melbourne Show. Competition for these prizes is limited to animals entered in the ordinary classes. Names of heifers need not be stated at time of entry.—Prizes: 1st, \$20 and trophy valued at \$10; 2nd, \$10; 3rd, \$5 (donated by Mr. F. R. I. STEPHENS, "Vermont", P.B. 6, Benalla).

ALLAN, J. & G.
BUNN, G. & J. A.
2—DUMESNY, S. & L.
3—DUMESNY, S. & L.
McNAB, L. M.
1—WILKIE, D. L. & SONS.

TYPE AND UTILITY CLASSES

For full conditions of entry in these Classes see end of Section 53.

In all cases where the tests are other than those of the Government Herd Test or Accreditation Schemes, certificates issued by the Department or organisation which conducted the tests, must accompany the entry forms, except in the instance of the H.I.O.V. when the unit number, herd number and cow number are to be stated.

- 5228 *TYPE AND UTILITY COW, 4 years old or Mature Standard. Four years old to have yielded not less than 180 kg. butter fat and mature cows not less than 200 kg.—Prizes: \$8, \$4, \$2.

1—SEUREN BROS., LANGLEIGH PRETTY POPPINS 89019 (see also Class 5219.)

- 5229 *TYPE AND UTILITY COW, 3 years old standard. Cows to have yielded not less than 160 kg. butter fat.—Prizes: \$8, \$4, \$2.

NO ENTRY.

- 5230 *TYPE AND UTILITY COW, 2 years old standard. Cows to have yielded not less than 135 kg. butter fat.—Prizes: \$8, \$4, \$2.

1—DUMESNY, S. & L., CHARMWOODS CRYSTAL 90950. (See also Class 5220.)

2—DUMESNY, S. & L., CHARMWOODS GURGLE 90953. (See also Class 5220.)

- 5231 *TYPE AND UTILITY COW, any age, in milk or dry which, prior to 1st July preceding the Show, has produced 1,400 kg. or more butter fat in her lifetime.—Prizes: \$8, \$4, \$2.

NO ENTRY.

A SPECIAL PRIZE of \$25, donated by the UNITED DAIRYFARMERS OF VICTORIA, 576 St. Kilda Road, Melbourne, will be awarded to the cow or heifer of the 1st, 2nd and 3rd prize winners in the specified Type and Utility classes (excluding the 1,400 kg. b./f. production class) gaining the highest combined points for butter fat production and type.

In Type and Utility Classes where 10 or more animals actually compete, the six highest pointed animals shall be eligible to compete for the prize.

1 point will be allotted for every 5 kg. of butter fat over 160 kg. (with allowance for age) produced under Government Herd Test, the Herd Improvement Organisation of Victoria or any other recognised Testing organisation during a lactation period of 300 days that

followed the calving on, between or including 1st September, 1974, and 31st August, 1975.

The cows eligible to compete for this prize shall be brought together at the conclusion of the judging of the Type and Utility Classes for the purpose of being allotted points on type, with a maximum of 100.

Both production and type points shall then be added to determine the winner.

CLASS

- 5232 *THE AVON VIEW GROUP PRIZE: Three females 2 years old or over, owned by exhibitor. Competition for these prizes is limited to animals entered in the ordinary classes. Prizes: \$25, \$18, \$12, donated by the late Capt. A. E. T. Payne. A Trophy valued at \$20 presented by THE GUERNSEY CATTLE SOCIETY OF AUSTRALIA (VICTORIAN BRANCH). To be won twice by the one exhibitor before being won outright. Winners: 1975, L. M. McNab; 1976, D. L. Wilkie & Sons. Outright winners of previous trophies: No. 1, 1974, S. & L. Dumesny.

ALLAN, J. & G.
BRIGGS, W. F. & J. M.
2—DUMESNY, S. & L.
DUMESNY, S. & L.
McNAB, L. M.
3—MARRIL PTY. LTD.
MASLEN, J. V. & C. F.
SEUREN BROS.
1—TROUTBECK, H. W. R.
WILKIE, D. L. & SONS.
WILKIE, D. L. & SONS

WON-OUTRIGHT

BULL CLASSES

To be eligible for these classes, exhibits must be from dams which in one lactation period have gained a certificate under official or semi-official test before 1st July preceding the Show or are themselves sires of 3 registered daughters of A.R. Standard. The age standards for production to be recognised as a minimum are those of the Victorian Government Herd Test as follows:—

	300 days
Junior 2 year old	120 kg. b/fat.
Senior 2 year old	125 kg. b/fat.
Junior 3 year old	135 kg. b/fat.
Senior 3 year old	145 kg. b/fat.
Junior 4 year old	150 kg. b/fat.
Senior 4 year old	155 kg. b/fat.
Mature	160 kg. b/fat.

Production for the current year will only be taken into consideration if the calving date preceding the lactation was on or before 31st August, 1976.

In all cases where the tests are other than those of the Victorian Government Herd Test or Accreditation Schemes, certificates issued by the Department or organisation which conducted the tests, must accompany the entry forms except in the instance of the H.I.O.V. when unit number, herd

BULL, 5 years old or over.—Prizes: \$25, \$13, \$9, \$4, donated by the late Capt. A. E. T. Payne.

2470 BRIGGS, W. F. & J. M., KARDINIA DESIGN 32775 (35), c 30/7/70, s Ashgarth Pollyanna 3rd Ideal, d St. Maur FH62DY.
2471 DUMESNY, S. & L., CHARMWOODS NAVIGATOR 33634 (119), c 10/9/71, s Charmwoods Aladdin, d Glenbrook Advocates Lorna 2nd.

GUERNSEYS

- 3-2472 SEUREN BROS., LANGLEIGH VANTAR 32823 (63), c 15/7/69, bred by K. B. & B. M. Carpenter, s Langleigh Conrad, d Langleigh Tamara.
- 2473 TROUTBECK, H. W. R., BALA-WAI NICK 34355 (172), c 29/12/72, s Vermont Dot's Ideal, d St. Maur FH186RV.
- 2474 TROUTBECK, H. W. R., BROADACRES LAURIE 32464 (78), c 29/9/70, s Broadacres June's Royal, d Roselea Masterpiece Lorraine.
- 2475 WILKIE, D. L. & SONS, BLAKEVILLE CARMEL'S BEAU 34394 (14), c 26/9/72, bred by Hodge Bros, s Cossartvale Gloria's Beau, d Junction Carmel 2nd.
- 4-2476 WILKIE, D. L. & SONS, CROOKSDALE BEAU 11th 34401 (50), c 15/9/72, s Cossartvale Gloria's Beau, d Murrindi Dulcie.

CLASS

5234 BULL, 4 years old.—Prizes: \$25, \$13, \$9, \$4, donated by the late Capt. A. E. T. Payne.

- 1-2477 BUNN, G. & J. A., COOMARRA PALMER 34500 (319), c 6/7/73, s Willowlea Wanderer, d Coomarra Pepita.
- 2478 WILKIE, D. L. & SONS, CROOKSDALE WILMA'S BEAU 5th 35021 (70), c 10/3/74, s Crooksdale Wilma Beau, d Werndew Sunny South.

5235 BULL, 3 years old.—Prizes: \$17, \$9, \$5, \$4, donated by the late Capt. A. E. T. Payne.

- 4-2479 ALLAN, J. & G., WESTELLA BEAU 34850 (213), c 10/9/74, s Westella Guardian, d Westella Pretty Bubbles.
- 2480 ALLAN, J. & G., WESTELLA TOPPER 34918 (217), c 8/11/74, s Westella Jonathan, d Overport Toppita 5th.
- 1-2481 BOND, W. L. P., BROOKLEIGH PERRY 35007 (213), c 20/8/74, bred by W. G. & E. A. Cleggett, s Brookleigh Emperor, d Brookleigh Petunia.
- 2-2482 McNAB, L. M., STRATHLEA DOMINANCE 34833 (321), c 17/10/74, s Strathlea Debonair, d Junction Pretty Tess.
- 2483 MASLEN, J. V. & C. F., MAINVU MERYL'S SUPREME 2nd 35016 (120), c 20/3/75, s Stidston Supreme, d Claremont Yankies Meryl.
- 3-2484 WILKIE, D. L. & SONS, CROOKSDALE WILMA'S BEAU 6th 35022 (74), c 21/9/74, s Crooksdale Wilma Beau, d Crooksdale Gloria Davinia.

5236 BULL, 2 years old.—Prizes: \$13, \$9, \$5, \$4, donated by the late Capt. A. E. T. Payne.

- 3-2485 BUNN, G. & J. A.
- 2486 CUNNINGHAM, B., BROADACRES RICHARD 0 (88), c 15/11/75, bred by Mrs. P. J. Howard, s Brooknill Flame's Sir Galahad, d Roselea Masterpiece's Lorraine.
- 2-2487 DUMESNY, S. & L., MARGWIN MARTIN 35050 (90), c 27/7/75, bred by E. Schulz, s Charmwoods Lynden, d Glendarra Heather 2nd.
- 2488 MARRIL PTY. LTD., VERMONT STANDARD 35265 (694), c 16/8/75, s Brooknill Fame's Sir Galahad, d Vermont Society.
- 4-2489 MASLEN, MISS S. J., CLAREMORE PAUL 35182 (1), c 5/11/75, s Mainvu Mr. Why, d Stidston Glenda.
- 1-2490 SEUREN BROS., LANGLEIGH POPPINS ELITE 35299 (86), c 6/10/75, bred by K. B. & B. M. Carpenter, s Brooknill Fame's Sir Galahad, d Langleigh Mary Poppins.
- 2491 SMITH, T. & J., YARRALLA SUPREME'S PONTIAC, 35122 (85), c 18/9/75, bred by J. M. O'Reilly, s Gonyah Supreme's Liberator, d Stidston Polyester.
- 2492 WILKIE, D. L. & SONS, CROOKSDALE WILMA'S BEAU 10th 35331 (82), c 29/8/75, s Crooksdale Wilma Beau, d Werndew Bluebonett.

5237 BULL, born 1/7/76 to 31/12/76 (inclusive).—Prizes: \$13, \$9, \$5, \$4, donated by the late Capt. A. E. T. Payne.

- 3-2493 ALLAN, J. & G., WESTELLA ROHAN 35395 (238), c 6/8/76, s Westella Jonathan, d Westella Rosebloom.
- 4-2494 BRIGGS, W. F. & J. M., KARDINIA SHOW BOY 35436 (107), c 22/9/76, s Kardinia Design, d Minnamura Springtime.
- 2495 BUNN, G. & J. A.
- 2496 DUMESNY, S. & L., CHARMWOODS ACTIVE 35414 (217), c 28/8/76, s Charmwoods Adam, d Charmwoods Autumn.
- 2497 McNAB, L. M., STRATHLEA SHOWCASE 35563 (359), c 29/11/76, s Strathlea Merri Dalrossie, d Strathlea Debbie Lass.
- 2-2498 SEUREN BROS., WAIKIKI IDEAL 35445 (90), c 3/7/76, s Waikiki Baron, d Overport Jassica 3rd.
- 2499 SEUREN BROS., WAIKIKI SUSAN'S BEAU 35447 (100), c 18/8/76, s Crooksdale Beau 12th, d Glendarra Susan.
- 1-2500 WILKIE, D. L. & SONS, CROOKSDALE TRUDY'S BEAU 35647 (103), c 6/10/76, s Crooksdale Wilma Beau, d Kemwarra Trudy.

JUNIOR CHAMPION GUERNSEY BULL, 2 years old or under.—Society's Sash.
(The winner of this award is eligible to compete for the Championship.)

RESERVE JUNIOR CHAMPION GUERNSEY BULL.—Society's Sash.

CHAMPION GUERNSEY BULL.—(The winner of the Junior Championship shall be eligible to compete for this award.) Society's Sash, and cash prize of \$23, of which \$10 is donated by the late Capt. A. E. T. Payne and \$13 by PETERS ICE CREAM PTY. LTD., WELLINGTON ROAD, PETERSVILLE, CLAYTON.

RESERVE CHAMPION GUERNSEY BULL.—Society's Sash, and cash prize of \$11.50, of which \$5 is donated by the late Capt. A. E. T. Payne and \$6.50 by PETERS ICE CREAM PTY. LTD., WELLINGTON ROAD, PETERSVILLE, CLAYTON.

SUPREME GUERNSEY EXHIBIT.—A trophy presented by C. A. & W. L. Bond will be presented to the Supreme Guernsey exhibit. The Champion Guernsey Bull and Cow will compete for this award.

CLASS

5238 *GROUP PRIZES: One male and two females, any age, owned by the exhibitor. Competition for these prizes is limited to animals entered in the ordinary classes.—Prizes: \$25, \$20, \$10, donated by the late Capt. A. E. T. Payne.

- 2- BOND, W. L. P.
- 3- DUMESNY, S. & L.
- DUMESNY, S. & L.
- MASLEN, J. V. & C. F.
- 1- TROUTBECK, H. W. R.
- WILKIE, D. L. & SONS.

5239 *GROUP PRIZES: Three females, any age, the progeny of the same sire, owned but not necessarily bred by the exhibitor. The name of the sire to be given on entry form. Competition limited to animals entered in the ordinary classes. Prizes: \$25, \$20, \$10, donated by the late Capt. A. E. T. Payne.

- ALLAN, J. & G., s OVERPORT PRECIOUS ROBERT 5th.
- 1- BRIGGS, W. F. & J. M., s KARDINIA DESIGN.
- DUMESNY, S. & L., s CHARMWOODS ANGELO.
- DUMESNY, S. & L., s CHARMWOODS NAVIGATOR.
- DUMESNY, S. & L., s CHARMWOODS ROHAN.
- 2- MASLEN, J. V. & C. F., s STIDSTON SUPREME.
- TROUTBECK, H. W. R., s BALA-WAI TAN.
- TROUTBECK, H. W. R., s ST. MAUR TREASLLAFI.
- 3- WILKIE, D. L. & SONS, s COSSARTVALE GLORIA'S BEAU.

A valuable trophy — Guernsey Silver Milk Can — donated by the ROYAL GUERNSEY A. & H. SOCIETY, GUERNSEY, CHANNEL ISLANDS, will be competed for in perpetuity. The name of the winner of the above Class will be engraved on the trophy, which remains the property of the Guernsey Cattle Society of Australia. The trophy will be competed for at other Royal Shows. It will next be competed for at this Society's Show in 1980, thence every 6 years.

To commemorate the win the Guernsey Cattle Society of Australia (Federal Council) will present to the successful exhibitor each year a replica of the trophy to the value of \$18.90.

3+ DUMESNY

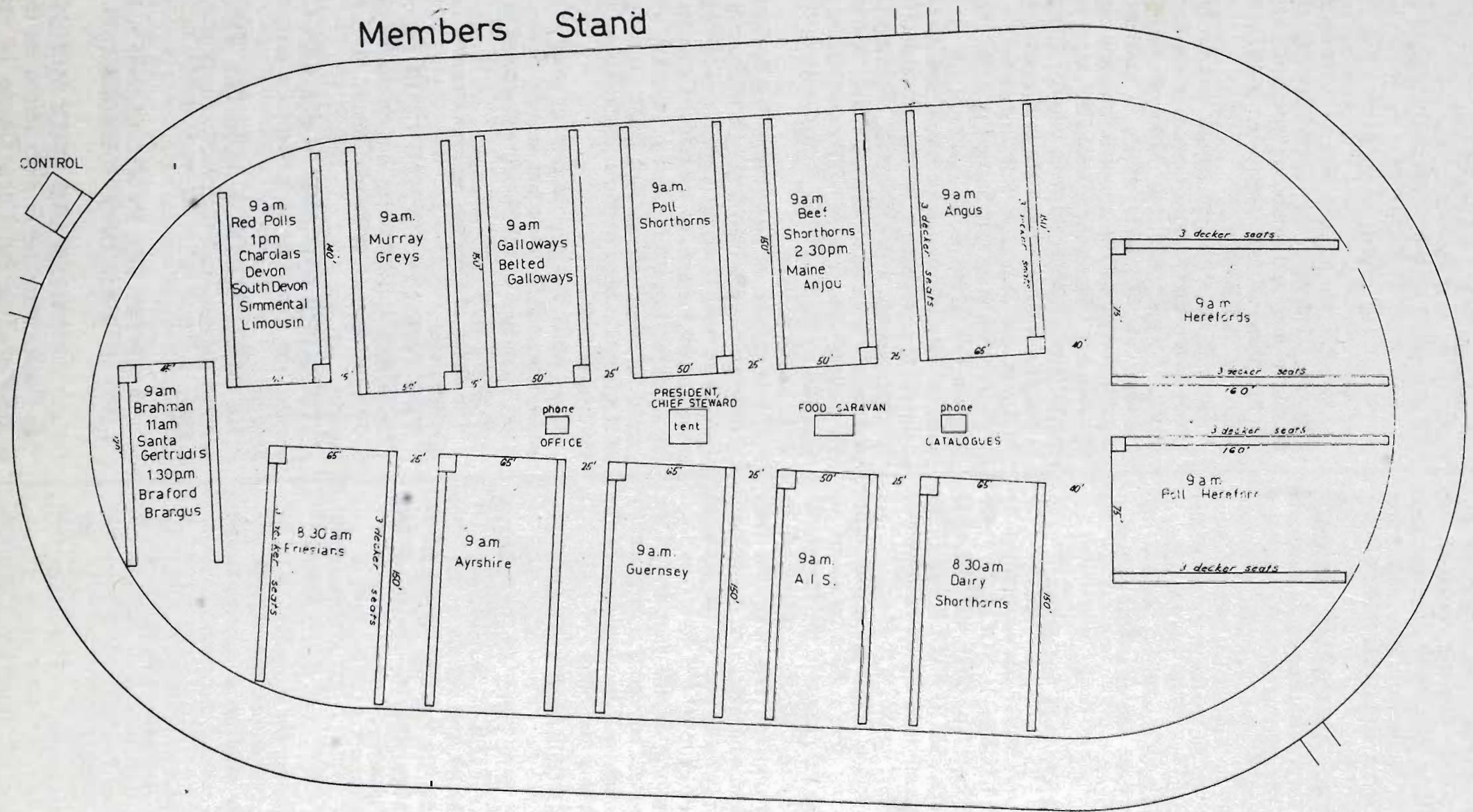

Judging Outside Arena
 JERSEYS — NO 4 LAWN 8 30 am

1977
JUDGING RINGS

SCALE 1" = 40'

GUERNSEYS—FRIESIANS

THE DR. R. M. KINROSS MEMORIAL GOBLET, presented by the Guernsey Cattle Society of Australia (Federal Council), will be presented to the exhibitor of the Champion Guernsey Bull, provided that his dam has produced, under an official Lactation Testing scheme, at least 45 kg. of butter fat in excess of her age standard or that the bull itself has qualified for the Advanced Register of Merit. No exhibit shall be eligible to gain more than one such Goblet at a Royal Show in the same State, but it may gain one at a Royal Show in another State.

THE DR. R. M. KINROSS MEMORIAL GOBLET, presented by the Guernsey Cattle Society of Australia (Federal Council), will be presented to the exhibitor of the Champion Guernsey Cow or Heifer, provided she has produced under an official Lactation Testing Scheme at least 45 kg. of butter fat in excess of her age standard. No exhibit shall be eligible to gain more than one such Goblet at a Royal Show in the same State, but it may gain one at a Royal Show in another State.

GUERNSEY SIRES' MEMORIAL

A prize of \$20.15, of which \$13.65 is donated by **THE ROYAL AGRICULTURAL SOCIETY OF VICTORIA**, and \$6.50 is donated by **THE GIPPSLAND AND NORTHERN CO. LTD., STUD STOCK AGENTS, MELBOURNE**, will be awarded annually to the owner of the most successful sire in the foregoing Classes.

Three points will be awarded for a first prize, two points for a second, and one point for a third prize in all ordinary classes, the Best Vessel class and the Melbourne Guernsey Classic. In the event of a tie, three points will be awarded for each Championship and two points for each Reserve Championship. These additional points will only be awarded to those bulls which tied in the original allocation. *BREEDER W. J. GRILLS.*

The names of the winning sire for the year and of the owner and breeder of the sire will be recorded permanently upon an Honour Board, which will be displayed in the Guernsey Cattle Pavilion during the Show.

BEST MAINTAINED GUERNSEY TEAM

Prizes: First, \$15; Second, \$10; Third, \$5, presented by **THE GUERNSEY CATTLE SOCIETY OF AUSTRALIA (VICTORIAN BRANCH)**.

Judging to take place from the opening of the Show, until the following Thursday and to be on points according to the following scale:—

	Maximum Points
1. Groomed appearance of cattle	10
2. Condition of bedding and economic use of same	10
3. Condition of floors below bedding	10
4. Absence of excreta	5
5. Condition of feeders	5
6. General tidiness of stalls	5
7. Contentment of cattle	5
<i>1ST J.V. + C.F. MASLEN</i>	
<i>2- L.M. McNAB</i>	
<i>3- S.H. DUMBSNY.</i>	
Total	50

There is no entry fee and all Guernsey Exhibitors' Teams will automatically compete for the prizes.

**Section 53 —
Friesians**

Judge: T. CARRICK, Esq. Eden Bank Bolton.
Appleby, Cumbria, England.

Stewards: F. R. I. STEPHENS, Esq.
A. C. T. HEWITT, Esq.
N. L. CORRIGAN, Esq.
D. B. JAMES, Esq.
A. TURNER, Esq.
G. SADDLIER, Esq.

Exhibitors are advised that, in addition to reading the following conditions, they should carefully peruse the conditions of entry and exhibition which precede the first Beef Cattle Section and also the inspection regulations preceding that Section.

There is no restriction on the number of animals entered for the Dairy Cattle Section in the ordinary Classes over 2½ years old but balloting may be necessary following the closing of entries. A maximum number of two (2) entries will be accepted from any one exhibitor in the ordinary Classes for animals 2½ years old and under, except where transferred from another Class.

Judging will be in catalogue order and will commence at 9.00 a.m. on Thursday, 15th September.

Cattle entered in this Section must be registered in the Friesian Herd Book of Australia or in an approved Friesian Herd Book outside the Commonwealth. For particulars of registration in the Friesian Herd Book of Australia, apply to the Secretary, Friesian Cattle Club of Australia, Victorian Branch, 504 Racecourse Road, Flemington, Victoria, 3031. Females recorded in the Appendices to the F.H.B. of A. will not be eligible to compete in this Section.

Cattle entered in this Section will be identified by the photographs appearing on the Certificates of Registration. Exhibitors must bring the Certificates of Registration with photographs thereon, to the Show Grounds, and produce them to the Inspectors. Tattoo numbers will not be accepted for identification. Any cattle for which Certificates of Registration bearing photographs are not produced may be disqualified.

Cows which fail to yield 2 kg. or more of milk in the 24 hours immediately preceding judging or in a period of 24 hours stipulated by the Society subsequent to judging shall be deemed to be "dry".

The Judge of Friesians will not penalise exhibits if they are dehorned.

THE FRIESIAN CATTLE CLUB OF AUSTRALIA (VICTORIAN BRANCH) has presented an additional \$100 towards the "in milk" Classes' prize money in this Section.

THE GIPPSLAND AND NORTHERN CO. LTD. has donated the sum of \$6.50 towards the prize money in this Section.

HUTMILL STOCK & POULTRY FOOD CO. has donated the sum of \$40 towards the prize money in this Section.

**ENTRY FEE IN ALL CLASSES, \$10;
R.A.S. OF V. MEMBERS, \$5.**

PRIZES AND PRIZE MONEY

In Classes where ten or more entries are received, except in specified Type and Utility Classes or where the prize money is stated to be donated, the prizes will be four of cash

FRIESIANS

with two additional cards—5th and 6th. The cash prizes shown herein will be increased by \$2 each up to third, the fourth prize to be of \$2 only.

Where entries are less than ten, the number of prizes and the prize money are to remain as shown.

CLASS

5311 COW, 3 years old (in milk).—Prizes: \$20, \$10, \$5, Card.

- 2501 SMITH, C. & A., ANDES A. P. LILY 4th 159967, c 2/7/74, bred by Andes Pastoral Co., s Andes Prince George 2nd, d Andes Apple Lily 2nd.
- 2502 BAWDEN, G. J. & H. A., WOORAYL PARK REFLECTION SHIELD, 156890, c 10/7/74, s Meadow Glen Reflection Maple, d Hughsdale R. G. Susan.
- 2503 VALLENCE, M. J., & SONS, ELMSDALE GEORGETTE 170125, c 12/7/74, bred by Padthway Holdings, s Pylanda R. J. Jack, d Pylanda Kennedy Georgette.
- 2504 GOOD, K. A. & C., KARDINIA ACE HAZEL 154825, c 19/7/74, s Bond Haven Ace (imp.), d Claris Vale Jewel Hazel.
- 6-2505 HEDGELEY-DENE FRIESIAN FARM, HEDGELEY-DENE JEWEL SUSAN 155163, c 28/7/74, s Calthorpe Jewel King, d Makaretu Chief Sue.
- 2-2506 ARGYLL FRIESIAN STUD, VICTORIA PARK FOND IRENE 166138, c 2/8/74, bred by Victoria Park Friesian Stud, s Victoria Park Count Noremead, d Victoria Park Fonddividend Irene.
- 1-2507 VALLENCE, M. J., & SONS, WIABUNA REVENUE ILUKA 157963, c 6/8/74, bred by P. L. & P. N. Malcolm, s Agro Acres Revenue (imp.), d Corhan Ferrari Isabella.
- 2508 GALAVIEW PASTORAL CO., GALAVIEW KRISTAL 157985, c 12/8/74, s Linmack Kriss King (imp.), d Galaview Misty Jewel.
- 2509 GALAVIEW PASTORAL CO., GALAVIEW MISTY KRISS 157989, c 13/8/74, s Linmack Kriss King (imp.), d Galaview Apple Misty.
- 2510 GORDON, K. R., DONACH REVENUE MYRA 157947, c 14/8/74, s Agro Acres Revenue (imp.), d Donach Countess Myra.
- 2511 VALLENCE, B. A. & M. G., ELMSLEA KIM 4th 157180, c 17/8/74, s Elmsdale Prize (imp. in dam N.Z.), d Elmslea Kim 2nd.
- 2512 GARDNER, E. H., & SON, TARAGLEN KRISS DEANNA 159373, c 20/8/74, s Blossom Park Kriss King, d Taraglen Deanna.
- 2513 SORRAGHAN, F., ROCKWOOD PARK REVENUE TANIA 159633, c 21/8/74, s Agro Acres Revenue (imp.), d Rockwood Park Achillies Tania.
- 4-2514 VALLENCE, B. A. & M. C., ELMSLEA CUDDLES 4th 157179, c 22/8/74, s Pitcairns T. Ideal Rio (imp. N.Z.), d Elmslea Cuddles (imp. in dam N.Z.).
- 2515 TOZER, T. W., CALGARY K. K. SAL 162923, c 31/8/74, s Linmack Kriss King (imp.), d Carmar Lady Sally.
- 2516 SMITH, C. & A., ANDES A. P. JULIANA 6th 160262, c 5/9/74, bred by Andes Pastoral Co., s Andes Prince George 2nd, d Andes Lin Juliana 2nd.
- 2517 PLATTFUSS, A. H., GALAVIEW BAROSSA PEARL 159914, c 10/9/74, bred by Galaview Pastoral Co., s Linmack Kriss King (imp.), d Galaview Supreme Moselle.
- 2518 SMITH, C. & A., ANDES PRIDE ROSE 8th 160263, c 13/9/74, bred by Andes Pastoral Co., s Andes Rastus 4th, d Andes Pride Rose 5th.
- 2519 PLATTFUSS, Mrs. D., GALAVIEW COPPER MISS 162384, c 28/9/74, bred by Galaview Pastoral Co., s Linmack Kriss King (imp.), d Galaview Supreme Misty.
- 2520 SORRAGHAN, F., ROCKWOOD PARK FELIX JEZEBELL 159612, c 14/10/74, s Rockwood Park Ragapple Felix, d Rockwood Park Achillies Jezebell 2nd.
- 2521 GORDON, K. R., DONACH URANIUM TASSALIE 2nd 157951, c 22/10/74, s Romandale Uranium Atom, d Donach Linmack Tassalie.
- 2522 HAY, K. & G., CURRA HOWARD KRISTY 160024, c 29/10/74, s Linmack Kriss King (imp.), d Corhan Howard Larkspur.
- 5-2523 YOLE, B. C. & J. M., TARMOOLA FELISH 166303, c 4/11/74, s Linmack Kriss King (imp.), d Tassie Burkeyje Felicia.
- 2524 YOLE, B. C. & J. M., AVONLEA WENRON BOSSY, 161073, c 12/11/74, bred by H. V. & J. Gardiner, s Wenron Baron (imp.), d Avonlea D. B. Bossy.

5312 COW, 4 years old (in milk).—Prizes: \$20, \$10, \$5, Card.

- 2525 JOYCE, G. B. & G. M., GARRIVILLE CRESSY MADAM 146229, c 4/7/73, s Garriville Cressy George, d Hi-Line Bright Madam.
- 3-2526 MALCOLM, P. L. & P. N., WIABUNA LUCKY MONDA 143480, c 18/7/73, s Paringa Lucky Olympia (imp. in dam N.Z.), d Paringa Majestic Maple.

- 2527 JOYCE, G. B. & G. M., RODJANDA RAGAPPLE PAM 140954, c 21/7/73, bred by E. Vogt, s Calthorpe Ragapple King, d Rodjanda Apple Pamela.
- 2528 GOODFELLOW, N., TUREPO FOND BEETS (imp. N.Z.) 167416, c 24/7/73, bred by C. A. & D. I. Knutson, s Turepo Fond Governor, d Turepo Hopeful Blondie.
- 2529 GORDON, Mrs. G. D., DONACH TRADITION AUDREY 3rd 154854, c 7/8/73, bred by Keith R. Gordon, s Romandale Reflection Tradition (imp.), d Donach R. R. Audrey.
- 2530 SORRAGHAN, F., ROCKWOOD PARK TRADITION SHAMROCK 145544, c 8/8/73, s Romandale Reflection Tradition (imp.), d Rockwood Park Linmack Shamrock.
- 2531 JOYCE, G. B. & G. M., GARRIVILLE SHOW LADY 146234, c 9/8/73, s Garriville Reunion Showboy, d Garriville Pioneer Lady.
- 2532 GALAVIEW PASTORAL CO., GALAVIEW KRISS MAGISTY 145626, c 13/8/73, s Linmack Kriss King (imp.), d Galaview Magic Misty.
- 2533 SMITH, C. & A., ANDES A. P. LILY 2nd 146576, c 14/8/73, bred by Andes Pastoral Co., s Andes Prince George 2nd, d Andes Lily Fay (T).
- 2534 SMITH, C. & A., ANDES A. P. ROSEMAID 2nd 146575, c 14/8/73, bred by Andes Pastoral Co., s Andes Prince George 2nd, d Andes Jewel Rosemaid.
- 2535 GOOD, A., & SONS, CLARIS VALE KRISS CAROL 142431, c 23/8/73, s Linmack Kriss King (imp.), d Claris Vale Royal Carol.
- 2536 SORRAGHAN, F., ROCKWOOD PARK FELIX PRINCESS 147542, c 5/9/73, s Rockwood Park Ragapple Felix, d Rockwood Park Achillies Princess.
- 2537 BURGMANN, J. & SON, BLOSSOM PARK REFLECTION NOREEN 112th 144268, c 13/9/73, s Blossom Park Reflection, Sovereign 11th d Blossom Park L. P. Noreen 87th.
- 2538 SORRAGHAN, F., ROCKWOOD WISCONSIN LINMACK DELIA 147549, c 30/9/73, s Linmack Kriss King (imp.), d Rockwood Wisconsin Achillies Delia.
- 2539 VALLENCE, M. J., & SONS, ELMSDALE LANCHESTER 149258, c 18/10/73, s Pitcairns P. I. Ivor (imp. N.Z.), d Corhan Badger Lanchester (T).
- 2540 GOOD, K. A. & C., KARDINIA B. R. COUNTESS 146775, c 20/10/73, s Claris Vale Beau Royal, d Claris Vale Dennis Countess.
- 2540 GOOD, K. A. & C., KARDINIA B. R. COUNTESS 146775, c 20/10/73, s Claris Vale Beau Royal, d Claris Vale Dennis Countess.
- 2541 SORRAGHAN, F., ROCKWOOD PARK ACHILLIES REBECCA 147531, c 4/11/73, s Rockwood Wisconsin Seiling Dominator, d Andes Romeo Colleen.
- 2542 WANDILLA PASTORAL CO., QUATRE BRAS LINMACK FINE 146994, c 26/11/73, bred by Mrs. N. M. McKean, s Linmack Kriss King (imp.), d Elmar Fine.
- 2543 GARDINER, H. V. & J., MEADOW BANK LINMACK CONNIE 2nd 151210, c 10/12/73, bred by J. Govern, s Linmack Kriss King (imp.), d Meadow Bank Princess Connie 2nd.
- 2544 BAWDEN, G. J. & H. A., MEADOW GLEN SOVEREIGN DARKIE 4th 150287, c 17/2/74, bred by J. Calcraft Pty Ltd., s Melrose Sovereign Andy (imp. N.Z.), d Meadow Glen Fred Darkie.
- 2545 GARDINER, H. V. & J., AVONLEA P. K. BLOTCH 151081, c 24/2/74, s Peel Valley Kriss King, d Avonlea S. K. Blotch.
- 2546 SALESIAN COLLEGE, RUPERTSWOOD PRESIDENT SHIRLEY 166874, c 19/3/74, s Riverbrae Brab President (imp. N.Z.), d Rupertswood Adema Shirley 5th.
- 2547 GARDINER, H. V. & J., AVONLEA DIVIDEND ESSIE 151802, c 25/3/74, s Avonlea Lincoln Dividend, d Avonlea D. B. Essie 4th.
- 2548 ORCHARD, D. J. & R. M., CRAIGMORE ROMEO IDA 152850, c 15/4/74, bred by B. Kilpatrick, s Craigmore Marlene Serenade, d Craigmore Polly Ida 2nd.
- 2549 SALESIAN COLLEGE, RUPERTSWOOD LINMACK PALEFACE 166872, c 20/6/74, s Linmack Kriss King (imp.), d Rupertswood Romeo Paleface.

CLASS

5313 COW, 5 years old (in milk).—Prizes: \$25, \$10, \$5, Card.

- 2550 VALLENCE, B. A. & M. C., LINDENVALE LIZ 134858, c 6/7/72, bred by D. Bashford, s Pitcairns P. I. Ivor (imp. N.Z.), d Elmsdale Linda 17th.
- 2551 GOOD, A., & SONS, CLARIS VALE KRISS MIRANDA 127694, c 22/7/72, s Linmack Kriss King (imp.), d Claris Vale Royal Miranda.
- 2552 ANDES PASTORAL CO., ANDES QUALITY LINMACK 131804, c 19/8/72, s Linmack Kriss King (imp.), d Andes Quality Gay (T).
- 2553 SMITH, C. & A., ANDES LIN TOPSY 131806, c 22/8/72, bred by Andes Pastoral Co., s Linmack Kriss King (imp.), d Andes Sniders Topsy.
- 2554 GORDON, K. R., DONACH R. R. ROSALIE 132377, c 24/8/72, s Donach R. R. Regent, d Donach Stella Rosalie 2nd.

FRIESIANS

- 2555 SMITH, C. & A., ANDES OAK COLLEEN 132287, c 2/9/72, bred by Andes Pastoral Co., s Oak Ridges Reflection Rosewell (imp.), d Andes Sniders Colleen.
- 2556 VALLENCE, M. J. & SONS, PYLANDA R. J. CARNATION 133764, c 26/10/72, bred by Padthway Holdings, s Claris Vale Royal Julian, d Pylanda Frasca Carnation.
- 2557 SALESIAN COLLEGE, RUPERTSWOOD SKOKIE DIAMOND 4th 136135, c 5/11/72, s Kinfalloch Skokie Bm (imp. N.Z.), d Warrawee Princess Diamond.
- 2558 GARDNER, E. H. & SON, TARAGLEN SUPREME NAN 136940, c 2/1/73, s Orlando Supreme Ross, d Taraglen Royal Nita.
- 2-2559 MALCOLM, P. L. & P. N., VICTORIA PARK CHRYSANTHEMUM 139227, c 23/2/73, bred by Victoria Park Friesian Stud, s Linmack Kriss King (imp.), d Corhan Chatsworth Chrysanthemum.
- 3-2560 GARDINER, H. V. & J., VICTORIA PARK PRINCESS KRISS 139238, c 8/3/73, bred by Victoria Park Friesian Stud, s Linmack Kriss King (imp.), d Homebush Jewel Princess.
- 1-2561 MALCOLM, P. L. & P. N., WIABUNA MAJESTIC SUE (T) 138470, c 24/3/73, s Paringa Majestic, d Paringa Milo Stylish.
- 2562 ORCHARD, D. J. & R. M., BELLSHILL LINMACK MAY 142907, c 8/5/73, bred by J. G. Donald, s Linmack Kriss King (imp.), d Bellshill Modern.
- 2563 EDMUND RICE COLLEGE, ELMSDALE ZEELANDA 139533, c 30/5/73, bred by M. J. Vallence & Sons, s Picaurns P. I. Tidy (imp. N.Z.), d Wattle Bank Zeelanda.

4-2564 TR/P 5317

5314 COW, 6 years old or over (in milk).—Prizes: \$25, \$10, \$5, Card. The prize money in this Class presented by UNIGATE AUSTRALIA PTY. LTD., Bridge Road, Dandenong.

- 3-2564 SORRAGHAN, F., ROCKWOOD PARK ACHILLIES FELICITY 73488, c 3/8/66, s Rockwood Wisconsin Sealing Dominator, d Tasse Princess Felicia 4th.
- 5-2565 GORDON, K. R., DONACH R. R. MYRA 88522, c 24/8/68, s Donach R. R. Regent, d Donach Princess Myra.
- 2566 SALESIAN COLLEGE, RUPERTSWOOD VICTORY BONNIE 90396, c 24/1/69, s Paringa Aristocrat Victory, d Rupertswood Claudia Bonnie.
- 2567 ANDES PASTORAL CO., ANDES QUALITY GAY (T) 97995, c 1/8/69, s Andes Prince George, d Andes Jewel Quality 3rd.
- 2568 ORCHARD, D. J. & R. M., BELLSHILL BLACK MISS 101404, c 27/4/70, bred by J. G. Donald, s Brundee Marion Dandy, d Bellshill Minuet.
- 2569 GORDON, K. R., DONACH COUNTESS MYRA 106996, c 8/7/70, s Hawkesbury Countess Voyager, d Donach Princess Myra.
- 2-2570 VALLENCE, B. A. & M. C., ELMSLEA MAGPIE 6th 107854, c 10/8/70, s Corhan Ross Ferrari, d Lakeside Maggie 3rd.
- 1-2571 ANDES PASTORAL CO., ANDES APPLE WHYNOT 4th 113539, c 11/8/70, s Rockwood Park Ragapple Rastus, d Andes Roma Whynot.
- 2572 VALLENCE, M. J. & SONS, ELMSDALE RENOWN GLENIS 2nd 108740, c 24/11/70, s Picaurns P. I. Perry (T) (imp. N.Z.), d Kinfalloch Renown Glenis (imp. N.Z.).
- 2573 VALLENCE, B. A. & M. C., ELMSDALE HI HOPE 3rd 115046, c 15/3/71, s Picaurns P. I. Ivor (imp. N.Z.), d Meadow Glen Thomas Hi Hope.
- 2574 WANDILLA PASTORAL CO., WATTLE BANK ROYAL BETTY 115756, c 5/4/71, bred by R. W. Smith & Sons, s Elmsdale Royal Bear, d Ararama Betty.
- 2575 GORDON, Mrs. G. D., DONACH R. R. PATRICE 2nd 114648, c 21/6/71, bred by Keith R. Gordon, s Donach R. R. Regent, d Donach B. P. Patrice.
- 2576 GORDON, K. R., DONACH LINMACK TASSALIE 117238, c 10/7/71, s Linmack Kriss King (imp.), d Donach Tassalie.
- 2577 BAWDEN, G. J. & H. A., HUGHSDALE R. G. SUSAN 121190, c 13/7/71, bred by F. L. Nicholson, s Meadow Glen Ragapple Geoffrey, d Hughdale Shield.
- 2578 GORDON, Mrs. G. D., DONACH R. R. NATION 117245, c 22/7/71, bred by Keith R. Gordon, s Donach R. R. Regent, d Aranda Nation.
- 2579 ANDES PASTORAL CO., ANDES LIN WHYNOT 2nd 117259, c 3/8/71, s Linmack Kriss King (imp.), d Andes Sniders Whynot 2nd.
- 2580 SMITH, C. & A., ANDES LIN JULIANA 2nd 117255, c 5/8/71, bred by Andes Pastoral Co., s Linmack Kriss King (imp.), d Andes P. G. Juliana 5th.
- 4-2581 SORRAGHAN, F., SMITHFIELD WINSOME OLA 114692, c 6/8/71, bred by R. Smith, s Smithfield Winsome Jewel, d Smithfield Sweet Ola.
- 2582 ARGYLE FRIESIAN STUD, VICTORIA PARK FONDKRIS JRENE 116607, c 15/8/71, bred by Victoria Park Friesian Stud, s Linmack Kriss King (imp.), d Clairvoy Fondrene (T).
- 2583 GALAVIEW PASTORAL CO., GALAVIEW MADAM WHO 117278, c 28/8/71, s Suttonfloo Idens Dividend (imp.), d Galaview Frasca Madam.

- 2584 VALLENCE, B. A. & M. C., ELMSDALE PERFECTION MAVIS 3rd 118040, c 14/9/71, s Picaurns P. I. Perry (T) (imp. N.Z.), d Elmsdale Perfection Mavis 2nd.
- 2585 ARGYLE FRIESIAN STUD, ANDES LIN COLLEEN 2nd 122543, c 26/9/71, bred by Andes Pastoral Co., s Linmack Kriss King (imp.), d Andes Eagle Colleen 7th.
- 2586 BURGMANN, J. & SON, BLOSSOM PARK CITATION ROSE 10th 116626, c 28/9/71, s Griffand Citation Prince (imp.), d Blossom Park Royal Rose 6th.
- 2587 JOYCE, G. B. & G. M., GARRIVILLE REFLECTION APPLE 123450, c 13/10/71, s Oak Ridges Reflection Rosewell (imp.), d Garriville Apple Goodness.

CLASS

5315 *BEST VESSEL (cow or heifer, to be of good breed type).—Prizes: \$10, \$4, \$2.

Competition in this Class is limited to animals (in milk) entered in the ordinary Classes. The Judge may order the exhibits to be milked dry before making his final award.

- 3-ANDES PASTORAL CO.
ANDES PASTORAL CO.
ANDES PASTORAL CO.
ARGYLE FRIESIAN STUD
ARGYLE FRIESIAN STUD
BURGMANN, J. & SON
GALAVIEW PASTORAL CO
GALAVIEW PASTORAL CO
GARDINER, H. V. & J.
GOOD, A. & SONS
GOOD, A. & SONS
GOOD, K. A. & C
GORDON, K. R.
GORDON, K. R.
GORDON, K. R.
JOYCE, G. B. & G. M.
1-MALCOLM, P. L. & P. N.
2-MALCOLM, P. L. & P. N.
ORCHARD, D. J. & R. M.
SMITH, C. & A.
SMITH, C. & A.
SORRAGHAN, F.
SORRAGHAN, F.
VALLENCE, B. A. & M. C.
VALLENCE, B. A. & M. C.
VALLENCE, M. J. & SONS.

5316 COW, 6 years old or over (dry in calf).—Prizes: \$12, \$5, \$3, Card.

- 4-2588 SMITH, G. L., BELLSHILL CANADIAN MODEL 101402, c 25/6/67, bred by J. G. Donald, s Bellshill Canadian, d Gouburn Magic Mistress.
- 2589 VALLENCE, M. J. & SONS, ELMSDALE ROSEBUD 2nd c 1/12/67, s Elmsdale Paul 40th, d Elmsdale Rosebud.
- 2590 GORDON, K. R., DONACH R. R. FRIESIA 85412, c 21/7/68, s Donach R. R. Regent, d Donach B. P. Friesia.
- 2591 GORDON, K. R., DONACH PRINCESS ELLA 85405, c 23/7/68, s Tasse P. P. Prince, d Tasse Ella Dekol 2nd.
- 2592 GORDON, K. R., DONACH R. R. FAITH 85411, c 24/7/68, s Donach R. R. Regent, d Donach Burkeye Faith.
- 2593 SALESIAN COLLEGE, RUPERTSWOOD ADEMA JOY 2nd 90022, c 22/10/68, s Rupertswood Prince Adema, d Rupertswood Claudia Joy.
- 2594 ANDES PASTORAL CO., ANDES APPLE WHYNOT 3rd 101513, c 20/8/69, s Rockwood Park Ragapple Rastus, d Andes Fond Whynot 2nd.
- 2595 GOOD, A. & SONS, CLARIS VALE KRISS COUNTESS 109855, c 9/3/71, s Linmack Kriss King (imp.), d Claris Vale Regent Countess.
- 2596 ORCHARD, D. J. & R. M., BELLSHILL PHYLLIS 119952, c 26/3/71, bred by J. G. Donald, s Bellshill Yanco Dandy, d Bellshill Pledge.
- 2597 PLATTFUSS, Mrs. O., BYAMEE ACHILLIES JANE 2nd 114467, c 23/5/71, bred by R. K. Herbert, s Rockwood Park Ragapple Robin, d Byamee Royal Jane.
- 2598 GALAVIEW PASTORAL CO., GALAVIEW PRIDE RENDER 119897, c 29/9/71, s Lesdale Cochran L. Pride (imp. N.Z.), d Galaview Royal Render.
- 2599 MALCOLM, P. L. & P. N., MEADOW PARK LINMACK SUPREME 124555, c 24/10/71, bred by R. B. Marshall, s Linmack Kriss King (imp.), d Paringa Squire Supreme.
- 2600 SORRAGHAN, F., ROCKWOOD PARK SANDY TINKA 119262, c 20/11/71, s Terrdale Dean Elect Arnold (imp.), d Rockwood Park Sealing Tinka.

3-2601 MALCOLM, P. L. & P. N., LANGWILLOW LINMACK HELENA 134623, c 29/1/72, bred by R. B. Marshall, s Linmack Kriss King (imp.), d Paringa Helena.

5-2553 TR/F. 53/4
CLASS

5317 COW, 5 years old (dry in calf).—Prizes: \$12, \$5, \$3, Card.

2602 JOYCE, G. B. & G. M., GARRIVILLE PRIDE HILDA 134349, c 25/7/72, s Lesdale Cochran 1, Pride (imp. N.Z.), d Kergunyah Hilda.

4-2603 JOYCE, G. B. & G. M., GARRIVILLE IDENA JANICE 134348, c 28/7/72, s Suttonhoo Idena Dividend (imp.), d Lily View Cressy Janice 2nd.

2604 GALAVIEW PASTORAL CO., GALAVIEW DIVIDEND IVY 132561, c 26/8/72, s Suttonhoo Idena Dividend (imp.), d Galaview Magic Ivy.

2605 YOLE, B. C. & J. M., WANDILLA KRIS KONG SONJA 4th 136865, c 23/2/73, bred by Wandilla Pastoral Co., s Linmack Kriss King (imp.), d Koo-Wee-Rup Princess Sonja.

3-2606 ARGVILL FRIESIAN STUD, VICTORIA PARK KRIS COUNTESS 139229, c 2/4/73, bred by Victoria Park Friesian Stud, s Linmack Kriss King (imp.), d Hawkesbury Jewel Countess.

2607 ORCHARD, Mrs. V. F., DAVAL PARK K. K. JEWEL 147051, c 23/4/73, s Linmack Kriss King (imp.), d Tassie Paxton Jewel.

2-2554 K.A. GORDON

5318 COW, 4 years old (dry in calf).—Prizes: \$10, \$5, \$3, Card.

2608 VALLENCE, B. A. & M. C., TARAGO PARK REFLECTION PROGRESS 145699, c 3/8/73, bred by S. Webb, s Blossom Park Reflection Sovereign 4th, d Tarago Park Progress Marian.

2609 GALAVIEW PASTORAL CO., GALAVIEW KRISTY JEWEL 145628, c 4/8/73, s Linmack Kriss King (imp.), d Galaview Misty Jewel.

2610 JOYCE, G. B. & G. M., GARRIVILLE REUNION APPLE 146233, c 12/8/73, s Garriville Reunion Showboy, d Garriville Reflection Apple.

2611 PLATTFUSS, A. H., GALAVIEW KRIS GILLIAN 145625, c 15/8/73, bred by Galaview Pastoral Co., s Linmack Kriss King (imp.), d Galaview Magic Gillian.

2-2612 WANDILLA PASTORAL CO., LOUDEN HILL KRIS DELIA 153868, c 17/8/73, bred by R. B. & R. E. McLean, s Linmack Kriss King (imp.), d Louden Hill Duchess.

6-2613 VALLENCE, M. J. & SONS, ELMSDALE LILA 8th 149259, c 30/8/73, s Pitcairns P. J. Tidy (imp. N.Z.), d Elmsdale Lila 6th.

2614 SORRAGHAN, F., ROCKWOOD PARK LINMACK HILDA 147537, c 16/9/73, s Linmack Kriss King (imp.), d Rockwood Park Expo Clothilde.

1-2615 BURGMANN, J. & SON, BLOSSOM PARK CITATION NOREEN 116th 144262, c 28/9/73, s Blossom Park Citation Prince 2nd, d Blossom Park Reflection Noreen 71st.

5-2616 WILKIE, D. L. & SONS, CROOKSDALE ROSEBUD 4th 184510, c 30/12/73, s Crooksdale Prudence Wanted 2nd, d Crooksdale Rosebud 3rd.

4-2617 VALLENCE, M. J. & SONS, ELMSDALE ROSEBUD 7th 149265, c 2/1/74, s Pitcairns T. Ideal Rio (imp. N.Z.), d Elmsdale Rosebud 2nd.

3-2618 GARDINER, H. V. & J., AVONLEA LIN DEIDRE 152361, c 27/4/74, s Avonlea Linmack Paul, d Avonlea R. B. Deidre.

5319 COW, 3 years old (dry in calf).—Prizes: \$10, \$5, \$3, Card.

1-2619 MALCOLM, P. L. & P. N., WIABUNA KRIS BUTTERMILK 157960, c 2/7/74, s Linmack Kriss King (imp.), d Paringa Squire Butter.

5-2620 ALEXANDER, A., ROCKWOOD PARK ATTAJESSIE 159599, c 19/7/74, bred by F. Sorraghan, s Romandale Uranium Atom, d Rockwood Park Achilles Jessie.

2621 ORCHARD, Mrs. V. F., DAVAL PARK L. C. JEWEL 166990, c 23/3/74, s Tooroona Lesdale Cochran, d Daval Park Reflection Jewel.

2622 TOZER, T. W., CALGARY K. K. KATY 162923, c 29/7/74, s Linmack Kriss King (imp.), d Corhan Ferrari Kaftan.

2623 VALLENCE, B. A. & M. C., ELMSDALE LIZZIE 2nd 157181, c 1/8/74, s Pitcairns T. Ideal Rio (imp. N.Z.), d Deloraine J. S. Lizzie (imp. N.Z.).

3-2624 VALLENCE, M. J. & SONS, ELMSDALE BARBARA 17th 164127, c 31/8/74, s Elmsdale Kennedy 49th, d Elmsdale Barbara 11th.

2625 VALLENCE, M. J. & SONS, ELMSDALE JANE 27th 164130, c 3/9/74, s Elmsdale Kennedy 49th, d Elmsdale Jane 21st.

6-2626 JOYCE, G. B. & G. M., DARLING VIEW PRESIDENT CHARM 157174, c 4/9/74, bred by R. & M. L. Foster, s Darling View Riverbue President, d Darling View Lesdale Corella.

2627 GARDINER, H. V. & J., AVONLEA LINMACK MARY 159664, c 9/9/74, s Linmack Kriss King (imp.), d Avonlea D. B. Mary.

2628 HEDGELEY-DENE FRIESIAN FARM, HEDGELEY-DENE JEWEL BUTTERPRIDE 157451, c 18/9/74, s Calthorpe Jewel King, d Makaretu Royal Bella.

2629 GALAVIEW PASTORAL CO., GALAVIEW MAIDEN QUEEN 159915, c 26/9/74, s Linmack Kriss King (imp.), d Galaview Magic Maiden.

2630 WANDILLA PASTORAL CO., WANDILLA PARK KRIS KING EVELYN 7th 158865, c 26/10/74, s Linmack Kriss King (imp.), d Wandilla Evelyn 2nd.

2631 TYQUIN, Mrs. L., WIABUNA SKOKIE LOVELY 162393, c 16/11/74, bred by P. & P. Malcolm, s Delaware Skokie Prince (imp. N.Z.), d Paringa Frasca Lustre.

2632 HEDGELEY-DENE FRIESIAN FARM, CALTHORPE REGENT ROSEBUD 161206, c 28/11/74, bred by Calthorpe Stud Farms, s Calthorpe Lord Regent, d Calthorpe Lady Rosebud.

4-2554 GORD. K.A. & C.
CLASS

5320 HEIFER, 2 1/2 years old (dry in calf).—Prizes: \$10, \$5, \$3, Card.

2633 GALAVIEW PASTORAL CO.

2634 GARDINER, H. V. & J.

2635 GARDINER, H. V. & J.

2636 GARDNER, E. H. & SON.

2637 GOOD, A. & SONS, CLARIS VALE R. M. K. DONELL 161044, c 3/1/75, s Claris Vale R. M. Kingston, d Claris Vale R. E. Doreen.

2638 GORDON, K. R., DONACH K. F. SANDRA 167434, c 22/4/75, s Donach King Fortune, d Donach R. R. Sandra 2nd.

2639 HEDGELEY-DENE FRIESIAN FARM, KINLOCK DOMINO BEAUTY 168918, c 30/3/75, bred by J. D. Hiseack, s Calthorpe Domino King, d Calthorpe Pride Beauty 5th.

2640 JOYCE, G. B. & G. M., GARRIVILLE DINDSAG GOODNESS 168247, c 29/1/75, s Anama Mars Dindsag, d Galaview Frasca Goodness.

2641 MALCOLM, P. L. & P. N., WIABUNA KRIS CUTIE 166718, c 9/4/75, s Linmack Kriss King (imp.), d Gowan Glen Burkeye Cinderella 16th.

2642 ORCHARD, D. J. & R. M., ORCHARD VALE PRINCESS DIMPLE 169177, c 26/5/75, bred by R. A. Smith, s Ravenswood Vera Prince, d Ravenswood Manningford Dimple 2nd.

2643 VALLENCE, M. J. & SONS, ELMSDALE LANCHESTER 2nd 164452, c 20/1/75, s Pitcairns P. J. Ivor (imp. N.Z.), d Corhan Badger Lancheester (1).

2644 WILKIE, D. L. & SONS, CROOKSDALE DOREEN 162667, c 29/6/75, s Crooksdale Topper Lad, d Mernda Perfection Doreen.

5-2656 PLIPN MALCOLM

5321 HEIFER, 2 1/2 years old (in milk).—Prizes: \$10, \$5, \$3, Card.

2645 ARGVILL FRIESIAN STUD, VICTORIA PARK TRADITION IRENE 167071, c 5/4/75, bred by Victoria Park Friesian Stud, s Romandale Reflection Tradition (imp.), d Victoria Park Foudkiss Irene.

2646 BAWDEN, G. J. & H. A.

2647 BAWDEN, G. J. & H. A.

2648 GALAVIEW PASTORAL CO.

2649 GARDINER, H. V. & J.

2650 GARDINER, H. V. & J.

2651 GARDNER, E. H. & SON.

2652 GOOD, A. & SONS, CLARIS VALE KRIS MIRANDA 2nd 164523, c 18/1/75, s Linmack Kriss King (imp.), d Claris Vale Royal Miranda.

2653 GOOD, A. & SONS, CLARIS VALE R. M. K. CASSANDRA 164524, c 16/1/75, s Claris Vale R. M. Kingston, d Claris Vale R. M. Roxanne.

2654 MCGANNON, B. & A., HEDGELEY-DENE REGENT CORRIE 164186, c 5/3/75, bred by Hedgeley-Dene Friesian Farm, s Calthorpe S. P. Regent, d Makaretu Royal Cora.

2655 MALCOLM, P. L. & P. N., WIABUNA ALERT SUZALIE 164377, c 10/2/75, s Ultra Alert Columbus, d Meadow Park Linmack Supreme.

2656 MALCOLM, P. L. & P. N., WIABUNA KRIS DENISE 166719, c 31/3/75, s Linmack Kriss King (imp.), d Seven Oaks Dairy Duchess.

2657 PLATTFUSS, A. H.

2658 PLATTFUSS, Mrs. D., VALLEY HIGH LINMACK RHODA 167523, c 26/3/75, bred by R. & D. Platfuss, s Linmack Kriss King (imp.), d Craigmere Rhonda (1).

2659 PORTER, P. C. & J. A., HEDGELEY-DENE JEWEL JOY 154038, c 9/7/74, bred by Hedgeley-Dene Friesian Farm, s Calthorpe Jewel King, d Makaretu Chief Joyous.

1-2634 GARDINER - H. V. & J.

2-2643, VALLENCE, M. J. & SONS

FRIESIANS

- 2660 RATHJEN, R. W. & H. L., LYN WAYNE SOPHIA 166208, c 25/3/75, bred by H. & V. Gardiner, s Avonlea Super Star (T), d Avonlea Cochran Sophia.
- 2661 SORRAGHAN, F., ROCKWOOD PARK COLONIAL GIRL 165109, c 6/3/75, s Agro Acres Revenue (imp.), d Rockwood Park Achilles Felicity.
- 2662 TYQUIN, Mrs. L., AVONLEA DIVIDEND RUBY 164065, c 1/2/75, bred by H. & V. Gardiner, s Avonlea Lincoln Dividend, d Avonlea Dark Ruby 3rd.
- 2663 VALLENCE, B. A. & M. C., ELMSLEA JULIET 6th 173890, c 21/4/75, s Pitcairns T. Ideal Rio (imp. N.Z.), d Elmslea Juliet.
- 4-2692 HEDGELEY-DENE FRIESIAN FARM, HEDGELEY-DENE REGENT JULIE 175630, c 2/10/75, s Calthorpe S. P. Regent, d Winginanni S. G. Julie.
- 2693 JOYCE, G. B. & G. M., GARRIVILLE MINER JANICE 177814, c 20/7/75, s Galaview Freedom Miner, d Garriville Frasea Janice.
- 2694 PLATTFUSS, A. H.
- 2695 SALESIAN COLLEGE, RUPERTSWOOD FESTIVE CHUBBY 176200, c 22/9/75, s Rockwood Wisconsin Festive, d Rupertswood Skokie Chubby.
- 2696 VALLENCE, M. J., & SONS, DELORAINE DAPHNE VELVET (imp. N.Z.), c 14/9/75, bred by N. J. Sheriff & Sons, s Deloraine Kriss Kevin, d Deloraine R. D. Velvet.

CLASS

5322 HEIFER, 2 years old (in milk).—Prizes: \$16, \$8, \$4, Card. The prize money in this Class presented by UNIGATE AUSTRALIA PTY. LTD., Bridge Road, Dandenong.

- 1-2664 ANDES PASTORAL CO., ANDES FLITE WHYNOT 172803, c 26/7/75, s Roybrook Starflite, d Andes Lin Whynot 2nd.
- 2665 ARGYLL FRIESIAN STUD, ARGYLL FOND JACQUELINE 184043, c 20/10/75, s Victoria Park Khrys King, d Victoria Park Fonddividend Irene.
- 2666 ARGYLL FRIESIAN STUD, WIABUNA MARJ CLINKER 173007, c 28/7/75, bred by P. & P. Malcolm, s Victoria Park Marj King, d Victoria Park Chrysanthemum.
- 5-2667 BAWDEN, G. J. & H. A.
- 3-2668 GALAVIEW PASTORAL CO.
- 2669 GARDINER, H. V. & J.
- 2670 GARDNER, E. H., & SON.
- 2671 GOOD, K. A. & C., KARDINIA CITATION CAROL 169431, c 1/7/75, s Kardinia Citation Prince, d Claris Vale Dennis Countess.
- 2672 HEDGELEY-DENE FRIESIAN FARM, HEDGELEY-DENE RAGAPPLE GAYLE 2nd 174627, c 2/10/75, s Calthorpe Ragapple King, d Winginanni S. G. Gayle.
- 4-2673 JOYCE, G. B. & G. M., DARLING VIEW FANCY ROSALINE 173664, c 23/8/75, s Andes Sniders General, d Darling View Riverbrae Rosebloom.
- 2674 MALCOLM, P. L. & P. N., FAIRSTAR T. B. HELEN 170518, c 28/8/75, bred by G. D. Thorne, s Pitcairns T. B. Topper (imp. N.Z.), d Fairstar Kriss Helena.
- 2675 MALCOLM, P. L. & P. N., WIABUNA MASSEY SIMPLICITY 173009, c 25/8/75, s Paringa Massey Squire, d Paringa Majestic Seattle.
- 2676 PLATTFUSS, A. H.
- 2677 SMITH, C. & A., ANDESWOOD ACE FLOSSY 171070, c 9/7/75, s Bond Haven Ace (imp.), d Andeswood Princess Flossy.
- 2-2678 VALLENCE, M. J., & SONS, TARAGO PARK SUPREME SUPERSTAR 173541, c 1/7/75, bred by G. J. Webb, s Bond Haven Ace (imp.), d Taraglen Supreme Susan.

5323 HEIFER, 2 years old (not in milk and not necessarily in calf).—Prizes: \$10, \$5, \$3, Card.

- 2679 ARGYLL FRIESIAN STUD, ARGYLL GAY COUNTESS 176742, c 5/9/75, s Linmack Kriss King (imp.), d Hawkesbury Jewel Countess.
- 2680 EDMUND RICE COLLEGE, WATERFORD ACE LADY 177787, c 20/7/75, bred by J. F. Wood & Son, s Bond Haven Ace (imp.), d Greendale Dine Lady.
- 6-2681 GALAVIEW PASTORAL CO.
- 2682 GARDNER, E. H., & SON.
- 2683 GOOD, A., & SONS, CLARIS VALE CITATION JANBO 169763, c 30/7/75, s Griffland Citation Prince (imp.), d Claris Vale R. M. Jan.
- 2684 GOOD, A., & SONS, CLARIS VALE R. M. K. SOMONE 175122, c 2/9/75, s Claris Vale R. M. Kingston, d Claris Vale Kriss Countess.
- 2685 GOODFELLOW, N., GOWER PARK REAL HEIDI 168243, c 2/7/75, bred by W. Goodfellow, s Turepo Real Red (imp. N.Z.), d Gower Park Baby Hopeful.
- 2-2686 GOODFELLOW, W., GOWER PARK REAL BARBARELLA 168242, c 20/7/75, s Turepo Real Fred (imp. N.Z.), d Gower Park Babs.
- 3-2687 GOODFELLOW, W., GOWER PARK REAL ESTELLE 170614, c 12/9/75, s Turepo Real Fred (imp. N.Z.), d Gower Park Esther.
- 2688 GORDON, K. R., DONACH MYDAS FELICIA 170282, c 9/7/75, s Donach King Mydas, d Donach Elarnis Felicia.
- 2689 GORDON, K. R., DONACH MYDAS SUE 170286, c 25/7/75, s Donach King Mydas, d Donach Princess Sue.
- 1-2690 GRUMLEY, R. H., FAR VISTA LINMACK CARMEL 177862, c 9/10/75, s Linmack Kriss King (imp.), d Lindenvale Countess.
- 2691 HEDGELEY-DENE FRIESIAN FARM, CALTHORPE W. R. LORRAINE 174778, c 10/10/75, bred by Calthorpe Stud Farms, s Calthorpe Woodland Renown (T), d Calthorpe Beets Lorraine.

5-2729 TR/F-5325
CLASS

5324 HEIFER, born 1/1/76 to 30/6/76 (inclusive).—Prizes: \$10, \$5, \$3, Card.

- 2-2697 ARGYLL FRIESIAN STUD, ANDES P. G. EVE 4th 179799, c 16/3/76, bred by Andes Pastoral Co., s Andes Prince George, d Andes Lin Eve.
- 2698 ARGYLL FRIESIAN STUD, ARGYLL SUPER STAR 184048, c 22/5/76, s Roybrook Starflite, d Cam Heights Super Maid.
- 6-2699 EDMUND RICE COLLEGE.
- 5-2700 EDMUND RICE COLLEGE.
- 2701 GALAVIEW PASTORAL CO.
- 1-2702 GARDINER, H. V. & J.
- 4-2703 GARDNER, E. H., & SON.
- 3-2704 GOOD, K. A. & C., KARDINIA S. K. BETSY 181778, c 20/2/76, s Sunshine Sniders King, d Claris Vale Trailynd Betsy.
- 2705 GORDON, Mrs. G. D., DONACH K. F. AUDREY 187548, c 8/3/76, bred by Keith R. Gordon, s Donach King Fortune, d Donach Tradition Audrey.
- 2706 GORDON, K. R., DONACH K. F. CAM 187551, c 4/1/76, s Donach King Fortune, d Donach R. R. Cam.
- 2707 HEDGELEY-DENE FRIESIAN FARM, HEDGELEY-DENE JEWEL DUCHESS 181875, c 8/3/76, s Calthorpe Jewel King, d Makaretu P. B. Duchess.
- 2708 JOYCE, G. B. & G. M., GARRIVILLE SOVEREIGN ANDREA 185813, c 13/2/76, s Orlando Sovereign Joe, d Rodjanda Oakridge Andrea.
- 2709 JOYCE, G. B. & G. M., GARRIVILLE SOVEREIGN SANDRA 2nd 185805, c 3/1/76, s Orlando Sovereign Joe, d Rodjanda Ambassador Sandra.
- 2710 ORCHARD, D. J. & R. M., ORCHARD VALE LINMACK BEAUTY 179414, c 18/3/76, s Linmack Kriss King (imp.), d Green Vista Regal Beauty.
- 2711 ORCHARD, Mrs. V. F., DAVAL PARK MARQUIS IRENE 186923, c 23/2/76, bred by Victoria Park Stud, s Agro Acres Marquis Ned, d Clair Roy Countess Irene.
- 2712 PLATTFUSS, A. H.
- 2713 SORRAGHAN, F., ROCKWOOD PARK K. P. BURKIE 181577, c 18/5/76, s Karnvilla Peration, d Rockwood Park Linmack Burkie.
- 2714 TOZER, T. W.
- 2715 VALLENCE, B. A. & M. C., ELMSLEA BARBARA 181562, c 29/3/76, s Pitcairns T. Ideal Rio (imp. N.Z.), d Elmsdale Barbara 10th.

5325 HEIFER, born 1/7/76 to 31/12/76 (inclusive).—Prizes: \$10, \$5, \$3, Card.

- 3-2716 ARGYLL FRIESIAN STUD, ARGYLL KRISS POSCH 184046, c 12/8/76, s Linmack Kriss King (imp.), d Greendale Revenue Posch.
- 2717 ARGYLL FRIESIAN STUD, ARGYLL WHYNOT PERFECTION 191678, c 17/8/76, s Mooreville Rocket Kemp, d Andes Whynot.
- 2718 BAWDEN, G. J. & H. A.
- 2719 BERIAS, K. & SON, BERRIMA PRINCESS ALEXANDRIA 194044, c 15/12/76, s The Anchorage George, d Berrima Julie Ann.
- 2720 EDMUND RICE COLLEGE.
- 2721 EDMUND RICE COLLEGE.
- 2722 GALAVIEW PASTORAL CO.
- 2723 GALAVIEW PASTORAL CO.
- 2-2724 GARDNER, E. H., & SON.
- 2725 GOOD, A., & SONS, CLARIS VALE R. M. K. RHODARA 185118, c 1/7/76, s Claris Vale R. M. Kingston, d Claris Vale Jewel Rhoda.
- 4-2726 GOOD, K. A. & C., KARDINIA REVENUE COUNTESS 185105, c 29/7/76, s Agro Acres Revenue (imp.), d Kardinia Linmack Countess.
- 2727 GOODFELLOW, N., GOWERVILLE REAL BIDDY 188104, c 16/10/76, s Turepo Real Fred (imp. N.Z.), d Turepo Fond Binny (imp. N.Z.).
- 2728 GOODFELLOW, W., GOWER PARK REAL BEBE 188099, c 8/8/76, s Turepo Real Fred (imp. N.Z.), d Gower Park Babs.

FRIESIANS

- 2729 GORDON, Mrs. G. D., DONACH MYDAS AUDREY 170276, c 21/7/75, bred by Keith R. Gordon, s Donach King Mydas, d Donach Audrey Star.
- 2730 GORDON, Mrs. G. D., DONACH MYDAS ELLA 2nd 189077, c 31/7/76, bred by Keith R. Gordon, s Donach King Mydas, d Donach Princess Ella.
- 2731 GORDON, K. R., DONACH FELIX ROSALIE 189068, c 1/8/76, s Rockwood Park Ragapple Felix, d Donach R. R. Rosalie.
- 2732 GORDON, K. R., DONACH MYDAS TASSALIE 4th 197058, c 31/9/76, s Donach King Mydas, d Donach Stella Tassalie.
- 2733 HEDGELEY-DENE FRIESIAN FARM, HEDGELEY-DENE DOMINO ROSEBUD 184945, c 7/7/76, s Calthorpe Domino King, d Makaretu Happy Rosebud.
- 2734 HEDGELEY-DENE FRIESIAN FARM, HEDGELEY-DENE RENOWN GRETCHEN 191815, c 18/7/76, s Calthorpe Woodland Renown (T), d Winginanni Frasea Gretchen.
- 2735 JOYCE, G. B. & G. M., GARRIVILLE RAGAPPLE SABRINA 185802, c 13/8/76, s Meadow Glen Reunion Ragapple, d Manzanillo Mercedes Sabrina.
- 2736 ORCHARD, D. J. & R. M., ORCHARD VALE MAGIC MELODY 185778, c 17/7/76, bred by J. G. Donald, s Craigmere Sally Mandrake, d Bellshill Miracle.
- 2737 ORCHARD, D. J. & R. M., ORCHARD VALE STARLITE MISS 182612, c 4/7/76, bred by J. G. Donald, s Roybrook Starlite, d Bellshill Black Miss.
- 2738 PLATTFUSS, A. H.
- 2739 PLATTFUSS, Mrs. D., TARAGO PARK MARQUIS LUNTA 185281, c 22/7/76, bred by G. & D. Webb, s Agro Acres Marquis Ned, d Tarago Park Marion Lunta 2nd.
- 2740 PLATTFUSS, Mrs. D., VALLEY HIGH LADY JANE 188559, c 4/11/76, bred by K. & D. Plattfuss, s Craigmere Fond Serenade, d Byamee Achilles Jane 2nd.
- 2741 SMITH, C. & A., ANDES LIN PRINCESS 189583, c 12/10/76, bred by Andes Pastoral Co., s Linmack Kriss King (imp.), d Andes Princess 6th.
- 2742 SMITH, G. L., BELLSHILL COLUMBO MARITZA 195317, c 29/10/76, bred by J. G. Donald, s Bellshill Colombo, d Bellshill Canadian Model.
- 2743 SORRAGHAN, F., ROCKWOOD PARK KILKENNY KATE 190315, c 20/10/76, s Rockwood Park Pandemonium, d Rockwood Park Linmack Kate.
- 2744 SORRAGHAN, F., ROCKWOOD WISCONSIN SYLVO SHAMROCK 186438, c 24/8/76, s Karnvilla Peration, d Rockwood Wisconsin Linmack Shamrock.
- 2745 TOZER, T. W.
- 2746 VALLENCE, B. A. & M. C., ELMSLEA OAK 6th 186825, c 18/8/76, s Pitcairns T. Ideal Rio (imp. N.Z.), d Elmslea Oak.
- 2747 VALLENCE, B. A. & M. C., ELMSLEA SALLY 186827, c 23/7/76, s Pitcairns T. Ideal Rio (imp. N.Z.), d Tregonny Sally.
- 2748 WANDILLA PASTORAL CO., WANDILLA MARQUIS BETTY 4th 187016, c 15/9/76, s Agro Acres Marquis Ned, d Ararama Betty.
- 2749 WILKIE, D. L. & SONS, CROOKSDALE MOON LIGHT 197624, c 20/7/76, s Crooksdale Topper Lad, d Crooksdale P. T. I. Starbright.
- 2750 WILKIE, D. L. & SONS, CROOKSDALE S. O. KAY 197622, c 1/8/76, s Crooksdale Topper Lad, d Brundee S. O. Kay 6th.
- 2751 YOLE, B. C. & J. M., TARMOOLA BONITA HOO 2nd 192535, c 5/7/76, s Wandilla Dividend Rowley 3rd, d Cuming Bonita.
- 2752 YOLE, B. C. & J. M., TARMOOLA DIVIDEND MARION 192536, c 10/8/76, s Wandilla Dividend Rowley 3rd, d Vilaconda Fallitin Marion (T).

TROPHY, valued at \$15, presented by THE FRIESIAN CATTLE CLUB OF AUSTRALIA (VICTORIAN BRANCH), for Best Heifer exhibited in Class 5325.

To be won three times by the same exhibitor, not necessarily in succession. Winners: 1960, A. W. Pitt; 1961, Russell A. Smith; 1962, J. S. Plattfuss; 1963, K. G. Schoeffel; 1964, John Pratt; 1965, Frank Sorraghan, Jr.; 1966, J. Burgman; 1967, A. & M. Turner; 1968, R. J. Wines & Sons; 1969, M. J. Vallence & Sons; 1970, Edmund Rice College; 1971, Frank Sorraghan; 1972, Victoria Park Friesian Stud; 1973, W. Goodfellow; 1974, L. & J. Riedell; 1975, A. S. R. Shearer & Son; 1976, W. Goodfellow.

CHAMPION FRIESIAN COW, 3 years old and over. Society's Sash and cash prize of \$13, presented by PETERS ICE CREAM PTY. LTD., WELLINGTON ROAD, PETERSVILLE, CLAYTON.

RESERVE CHAMPION FRIESIAN COW OR HEIFER.—Society's Sash and cash prize of \$6.50, presented by PETERS ICE CREAM PTY. LTD., WELLINGTON ROAD, PETERSVILLE, CLAYTON.

JUNIOR CHAMPION FRIESIAN HEIFER, 2½ years old or under (in milk or dry).—Society's Sash.

RESERVE JUNIOR CHAMPION FRIESIAN HEIFER.—Society's Sash.

CHAMPION DAIRY COW

THE VICTORIAN FARMER'S UNION offers a trophy order and cash prize of a total value of \$130 for competition among the Red Poll, Dairy Shorthorn, Australian Illawarra Shorthorn, Ayrshire, Jersey, Guernsey and Friesian breeds. For full particulars see end of this section.

BULL CLASSES

To be eligible for these Classes all bulls must either:—

- (i) be from dams which, in one lactation period have gained a certificate in a test recognised by the Friesian Cattle Club of Australia (Victorian Branch) before 1st July preceding the Show. Production for the current year will only be taken into consideration if the calving date preceding the lactation was on or before 31st August, 1976. The age standards for production to be recognised as a minimum are those of the Victorian Government Herd Test as follows:—

	300 days
Junior 2 year old	120 kg. b/fat.
Senior 2 year old	125 kg. b/fat.
Junior 3 year old	135 kg. b/fat.
Senior 3 year old	145 kg. b/fat.
Junior 4 year old	150 kg. b/fat.
Senior 4 year old	155 kg. b/fat.
Mature	160 kg. b/fat.

Certificates of tests other than Victorian Government Herd Test or Accreditation Schemes must accompany the entry form for checking by the Friesian Cattle Club of Australia (Victorian Branch), except in the instance of the Herd Improvement Organisation of Victoria when the unit number, herd number and cow number must be stated.

- or (ii) have at least ten daughters which have produced the above quantities of butter fat.

CLASS

5326 BULL, 5 years old or over.—Prizes: \$25, \$10, \$5, Card.

- 2753 FISKE, D. H., RAVENSWOOD TOPSY PRINCE 38319, c 1/2/71, bred by R. A. & C. Smith, s Andes Prince George, d Ravenswood Matador Topsy.
- 2754 STOLL, H. J., CARMAR CREATOR 39311, c 12/7/71, bred by Carmar Partnership, s Carmar Lord Don, d Carmar Jeano Queen.
- 2755 ARGYLL FRIESIAN STUD, VICTORIA PARK MARJ KRISS 40363, c 17/8/71, bred by Victoria Park Friesian Stud, s Linmack Kriss King (imp.), d Paringa Marj.
- 2756 VALLENCE, M. J. & SONS, ELMSDALE KENNEDY 53rd 44887, c 9/9/72, s Elmsdale Kennedy 30th, d Kinfalloch L. G. Ezzell (imp. N.Z.).
- 2757 ANDES PASTORAL CO., ANDES KRISS KING 3rd 44554, 12/9/72, s Linmack Kriss King (imp.), d Andes Fond Rose.

CLASS

FRIESIANS

5327 BULL, 4 years old.—Prizes: \$25, \$10, \$5, Card.

- 2-2758 CHRISTIAN, A. J., GREENDALE TRADITION RHAPLAD 46900, c 27/7/73, bred by J. F. Wood & Sons, s Romandale Reflection Tradition (imp.), d Riversley Proud Rhapsody (imp. N.Z.).
- 2759 VALLENCE, B. A. & M. C., LINDENVALE LINMACK BUTTERBOY 48311, c 30/7/73, bred by D. Bashford, s Linmack Kriss King (imp.), d Elmsdale Buttercup 6th.
- 1-2760 GORDON, K. R., DONACH KING MYDAS 48335, c 3/9/73, s Linmack Kriss King (imp.), d Donach R. R. Myra.
- 2761 GOOD, A., & SONS, CLARIS VALE CITATION BUCKAROO 49306, c 3/4/74, s Griffland Citation Prince (imp.), d Claris Vale Regent Countess.

5328 BULL, 3 years old.—Prizes: \$20, \$10, \$5, Card.

- 2762 SALESIAN COLLEGE, ANDES ACE 52836, c 7/8/74, bred by Andes Pastoral Co., s Bond Haven Ace (imp.), d Andes P. G. Whynot 5th.
- 3-2763 TYQUIN, Mrs. L., ELMSDALE IVOR 45th 53269, c 14/9/74, bred by M. J. Vallenge, s Pitcairns P. I. Ivor, (imp. N.Z.), d Elmsdale Barbara 4th.
- 4-2764 GOOD, A., & SONS, CLARIS VALE R. M. K. MYSTIFIER 52156, c 17/9/74, s Clarisvale R. M. Kingston, d Claris Vale Kriss Miranda.
- 1-2765 GARDNER, E. H., & SON, GLENTARA KRISS KING 52587, c 22/9/74, bred by C. & V. Gardner, s Linmack Kriss King (imp.), d Coolabah Rebecca.
- 2-2766 BERIAS, K. & SON, AVONLEA ESMOND 52391, c 1/11/74, bred by H. T. & V. J. Gardiner, s Avonlea Sylvester 2nd, d Avonlea I. P. Essie.

5239 BULL, born during 1975.—Prizes: \$10, \$5, \$3, Card.

- 2767 ALLITT, A. C. & N., ULTIMATE KRISS KING 2nd 54287, c 12/8/75, s Linmack Kriss King (imp.), d Ultimate Graceful Apple.
- 1-2768 EDMUND RICE COLLEGE, WATERFORD ALDA 55353, c 7/10/75, s Lesdale Linmack Alda, d Smithfield Charm Lass.
- 2-2769 GALAVIEW PASTORAL CO., GALAVIEW SPELLBINDER 53918, c 15/3/75, s Linmack Kriss King (imp.), d Galaview Frasea Jill.
- 3-2770 GARDINER, H., V. & J.
- 2771 GOOD, A., & SONS, CLARIS VALE R. M. OUTCLASS 55613, c 7/10/75, s Ravenswood Royal Manningford, d Claris Vale H. F. Doreen.
- 4-2772 GOOD, K. A. & C., KARDINIA ROYAL KING 55973, c 19/9/75, s Kardinia Kriss King, d Kardinia Frasea Coral.
- 2773 GORDON, K. R., DONACH MYDAS TASMAN 56836, c 6/8/75, s Donach King Mydas, d Donach Stella Tassalie.
- 2774 PLATTFUSS, A. H., GALAVIEW GRACIOUS NED 55680, c 7/10/75, bred by Galaview Pastoral Co., s Agro Acres Marquis Ned, d Galaview Supreme Gracious.
- 2775 SMITH, C. & A., ANDESWOOD ULLSWATER 54815, c 1/9/75, s Ullswater Royal Sovereign, d Ravenswood Manningford Caroline (T).
- 2776 MALCOLM, P. L. & P. N., WIABUNA HEROIC ROYAL 54482, c 14/8/75, s Ullswater Royal Sovereign, d Paringa Helena.
- 2777 STOLL, H. J., GREENSLOPES CREATOR 54511, c 28/8/75, s Carmar Creator, d Greenslopes Vera 2nd.
- 2778 YOLE, B. C. & J. M., WANDILLA KRISS KING GLENN 5th 53280, c 11/2/75, bred by Wandilla Pastoral Co., s Linmack Kriss King (imp.), d Wandilla Rocket Glenda 3rd.

5330 BULL, born during 1976.—Prizes: \$10, \$5, \$3, Card

- 1-2779 ARGYLL FRIESIAN STUD, ARGYLL MARQUIS SUPREME 56334, c 21/2/76, s Agro Acres Marquis Ned, d Victoria Park Fondkriss Irene.
- 2780 BURGMANN, J. & SON, BLOSSOM PARK CITATION NED 56800, c 14/8/76, s Agro Acres Marquis Ned, d Blossom Park Citation Rose 10th.
- 2781 EDMUND RICE COLLEGE, WATERFORD LAD MYDAS 56009, c 12/2/76, s Waterford Adema Lad, d Waterford Mercedes 2nd.
- 2782 GALAVIEW PASTORAL CO., GALAVIEW NED MANDOSA 55686, c 10/2/76, s Agro Acres Marquis Ned, d Galaview Pride Marie.
- 2783 GARDINER, H., V. & J.
- 2784 GARDINER, H., V. & J.
- 2785 GARDNER, E. H., & SON.
- 2-2786 GOOD, K. A. & C., KARDINIA NED KELLY 55972, c 26/2/76, s Agro Acres Marquis Ned, d Claris Vale R. M. Ronda.
- 2787 GRUMLEY, R. H., LINDENVALE LINMACK TELSTAR 57015, c 9/10/76, bred by D. F. Bashford, s Linmack Kriss King (imp.), d Lindenvale Tulip.

2788 JOYCE, G. B. & G. M., GARRIVILLE HI HOPE 58377, 12/12/76, bred by Andes Pastoral Co., s Andes Ace, d Andes Jewel Rosebloom 2nd.

2789 SORRAGHAN, F., ROCKWOOD PARK SADISTIC 56748, c 14/4/76, s Karnvilla Peration, d Rockwood Park Achilles Sadie.

2790 STOLL, H. J., CARMAR MARQUIS CLASSIC 55577, c 22/4/76, bred by Carmar Partnership, s Carmar Citation Marquis, d Carmar Flair Pam.

2791 VALLENCE, M. J., & SONS, ELMSDALE KENNEDY 80th 56401, c 24/4/76, s Elmsdale Kennedy 53rd, d Kinfalloch L. G. Blossom (imp. N.Z.).

2792 WILKIE, D. L., & SONS, CROOKSDALE SUPER CENTURION 58347, c 12/7/76, s Marion Dale Centurion, d Crooksdale Serenade Superior.

CHAMPION FRIESIAN BULL 3 years old and over.

Society's Sash and cash prize of \$13, presented by **PETERS ICE CREAM PTY. LTD., WELLINGTON ROAD, PETERSVILLE, CLAYTON.**

RESERVE CHAMPION FRIESIAN BULL.—Society's

Sash and cash prize of \$6.50, presented by **PETERS ICE CREAM PTY. LTD., WELLINGTON ROAD, PETERSVILLE, CLAYTON.**

JUNIOR CHAMPION FRIESIAN BULL, 2½ years old

or under.—Society's Sash.

RESERVE JUNIOR CHAMPION FRIESIAN

BULL.—Society's Sash.

GROUP CLASSES

Groups will not be judged until all judging in the individual Classes, other than Type and Utility, is completed. Cows in milk entered for Group Classes must be milked out after judging in single Classes is completed.

CLASS

5331 *GROUP PRIZES: One male and two females, any age. Competition for these prizes is limited to animals entered in the ordinary Classes.—Prizes: \$10, \$5, \$3.

- 1-ANDES PASTORAL CO.
ARGYLL FRIESIAN STUD.
GALAVIEW PASTORAL CO.
GOOD, A., & SONS.
- 3-GORDON, K. R.
MALCOLM, P. L. & P. N.
SALESIAN COLLEGE.
SMITH, C. & A.
- 2-SORRAGHAN, F.
VALLENCE, B. A. & M. C.
VALLENCE, M. J., & SONS.

5332 *GROUP PRIZES: One male and two females, 2½ years old or under. Competition for these prizes is limited to animals entered in the ordinary Classes.—Prizes: \$10, \$5, \$3.

- ARGYLL FRIESIAN STUD.
GALAVIEW PASTORAL CO.
- 2-1-GARDINER, H., V. & J.
GARDNER, E. H., & SON.
GOOD, A., & SONS.
GORDON, K. R.
JOYCE, G. B. & G. M.
MALCOLM, P. L. & P. N.
SMITH, C. & A.
SORRAGHAN, F.
- 3-VALLENCE, M. J., & SONS.
WILKIE, D. L., & SONS.

TROPHY ORDER, valued at \$10.50, presented by R. A. STRACHAN, Esq., "CROMARTY" FRIESIAN STUD, HAMILTON, will be awarded to the winner in Class 5332.

H.V. & J. GARDINER

FRIESIANS

CLASS

- 5333 *SIRE'S PROGENY GROUP PRIZES.** Three females, three years and over, all by the same sire, but not necessarily owned by the one exhibitor. Competition for these prizes is limited to animals entered in the ordinary classes. Prizes: \$10, \$5, \$3.

ARGYLL FRIESIAN STUD. s LINMACK KRISS KING (imp.).

GALAVIEW PASTORAL CO. s SUTTONHOO IDENA DIVIDEND (imp.).

- 2—GOOD, A. & SONS. s LINMACK KRISS KING (imp.).
GORDON, K. R. s DONACH R. R. REGENT.
HEDGELEY-DENE FRIESIAN FARM. s CALTHORPE JEWEL KING.
1—MALCOLM, P. L. & P. N. s LINMACK KRISS KING (imp.).
SMITH, C. & A. s ANDES PRINCE GEORGE 2nd.
SMITH, C. & A. s LINMACK KRISS KING (imp.).
VALLENCE, M. J. & SONS. s PITCAIRNS P. I. IVOR.
3—WANDILLA PASTORAL CO. s LINMACK KRISS KING (imp.).

"J. V. PLATTFUSS MEMORIAL TROPHY"

A trophy to the value of \$20, presented by the Galaview Pastoral Co., Finley, N.W., will be awarded to the winner in Class 5333.

P.N. & P.L. MALCOLM

- 5334 *SIRE'S PROGENY GROUP PRIZES:** Three females, 2½ years old or under, all by the same sire. Competition for the prizes is limited to animals entered in the ordinary classes. Prizes: \$10, \$5, \$3.

The prize money in this Class presented by THE DAIRYMAN, P.O. Box 158, Eltham, Vic., 3095.

A trophy order, valued at \$10.50, presented by The Friesian Cattle Club of Australia (Victorian Branch) in memory of the Late R. A. Guthridge, will be awarded to the winner in Class 5334.

- 2—EDMUND RICE COLLEGE. s WATERFORD ADEMA LAD.
GALAVIEW PASTORAL CO. s LINMACK KRISS KING (imp.).
GARDNER, E. H. & SON. s BLOSSOM PARK KRISS KING.
GARDNER, E. H. & SON. s TUREPO NOBLE HONE (imp. N.Z.).
3—GOOD, A. & SONS. s CLARIS VALE R. M. KINGSTON.
1—GOODFELLOW, W. s TUREPO REAL FRED (imp. N.Z.).
GORDON, K. R. s DONACH KING MYDAS.
VALLENCE, B. A. & M. C. s PITCAIRNS T. IDEAL RIO (imp. N.Z.).

TYPE AND UTILITY CLASSES

In all cases where the tests are other than those of the Victorian Standard Herd Test Scheme, certificates issued by the Department or organisation which conducted the tests, must accompany the entry forms, except in the instance of the H.I.O.V. when the unit number, herd number and cow number are to be stated.

For full conditions of entry in these Classes see end of this Section.

- 5335 *TYPE AND UTILITY COW, 4 years old or Mature Standard.** Four year olds to have yielded not less than 180 kg. butter fat and mature cows not less than 200 kg.—Prizes: \$8, \$4, \$2.

- 1—ANDES PASTORAL CO., ANDES APPLE WHYNOT 3rd 101513. (See also Class 5316.)
ANDES PASTORAL CO., ANDES APPLE WHYNOT 4th 113539. (See also Class 5314.)
ANDES PASTORAL CO., ANDES QUALITY GAY 97995. (See also Class 5314.)
ARGYLL FRIESIAN STUD, VICTORIA PARK FOND KRISS IRENE 116607. (See also Class 5314.)

- 2—BURGMANN, J. & SON. BLOSSOM PARK CITATION ROSE 10th 116626. (See also Class 5314.)
3—GALAVIEW PASTORAL CO., GALAVIEW MADAM WHO 117278. (See also Class 5314.)
GORDON, K. R., DONACH R. R. ROSALIE 132377. (See also Class 5313.)
MALCOLM, P. L. & P. N., MEADOW PARK LINMACK SUPREME 124555. (See also Class 5316.)
ORCHARD, D. J. & R. M., BELLSHILL BLACK MISS 101404. (See also Class 5314.)
SMITH, C. & A., ANDES LIN JULIANA 2nd 117255. (See also Class 5314.)

CLASS

- 5336 *TYPE AND UTILITY COW, 3 years old standard.** Cows to have yielded not less than 160 kg. butter fat.—Prizes: \$8, \$4, \$2.

- 2—ANDES PASTORAL CO., ANDES QUALITY LINMACK 131804. (See also Class 5313.)
ARGYLL FRIESIAN STUD, VICTORIA PARK CRISS COUNTESS 139229. (See also Class 5317.)
GALAVIEW PASTORAL CO., GALAVIEW DIVIDEND IVY 132561. (See also Class 5317.)
GARDNER, E. H. & SON, TARAGLEN SUPREME NAN 136940. (see also Class 5313.)
GOOD, A. & SONS, CLARIS VALE KRISS CAROL 142431. (See also Class 5312.)
1—MALCOLM, P. L. & P. N., VICTORIA PARK CHRYSANTHEMUM 139227. (See also Class 5313.)
ORCHARD, D. J. & R. M., BELLSHILL LINMACK MAY 142907. (See also Class 5313.)
SMITH, C. & A., ANDES LIN TOPSY 131806. (See also Class 5313.)

- 3—*K. R. GORDON*
5337 *TYPE AND UTILITY COW, 2 years old standard. Cows to have yielded not less than 135 kg. butter fat.—Prizes: \$8, \$4, \$2.

- 2—BURGMANN, J. & SON. BLOSSOM PARK CITATION NOREEN 116th 144262. (See also Class 5312.)
BURGMANN, J. & SON. BLOSSOM PARK REFLECTION NOREEN 112th 144268. (See also Class 5312.)
GALAVIEW PASTORAL CO., GALAVIEW KRISTAL 157985. (See also Class 5311.)
GALAVIEW PASTORAL CO., GALAVIEW MISTY KRISS 157989. (See also Class 5311.)
HEDGELEY-DENE FRIESIAN FARM, CALTHORPE REGENT ROSEBUD 161206. (See also Class 5319.)
HEDGELEY-DENE FRIESIAN FARM, HEDGELEY-DENE JEWEL BUTTERPRIDE 157451. (See also Class 5319.)
3—MALCOLM, P. L. & P. N., WIABUNA LUCKY MONDA 143480. (See also Class 5312.)
3—MALCOLM, P. L. & P. N., WIABUNA MAJESTIC SUE (T) 138470. (See also Class 5313.)
PLATTFUSS, A. H., GALAVIEW KRISS GILLIAN 145625. (See also Class 5318.)
SMITH, C. & A., ANDES A. P. LILY 4th 159967. (See also Class 5311.)
ARGYLL FRIESIAN STUD, VICTORIA PARK FOND IRENE 166138. (See also Class 5311.)

- 5338 *TYPE AND UTILITY COW, any age, in milk or dry which, prior to 1st July preceding the Show, has produced 1,400 kg. or more butter fat in her lifetime.**—Prizes: \$8, \$4, \$2.

NO ENTRY

A SPECIAL PRIZE of \$25, donated by the UNITED DAIRYFARMERS OF VICTORIA, 576 St. Kilda Road, Melbourne, will be awarded to the cow or heifer of the 1st, 2nd and 3rd prize winners in the specified Type and Utility classes (excluding the 1,400 kg. b./f. production class) gaining the highest combined points for butter fat production and type.

In Type and Utility Classes where 10 or more animals actually compete, the six highest pointed animals shall be eligible to compete for the prize.

2559

FRIESIANS—GOVERNMENT HERD TEST PRIZES

1 point will be allotted for every 5 kg. of butter fat over 160 kg. (with allowance for age) produced under Government Herd Test, the Herd Improvement Organisation of Victoria or any other recognised Testing organisation during a lactation period of 300 days that followed the calving on, between or including 1st September, 1975, and 31st August, 1976.

The cows eligible to compete for this prize shall be brought together at the conclusion of the judging of the Type and Utility Classes for the purpose of being allotted points on type, with a maximum of 100.

Both production and type points shall then be added to determine the winner.

FRIESIAN CHAMPIONS' MEMORIAL.—Trophies, valued at \$15 each, presented by **THE FRIESIAN CATTLE CLUB OF AUSTRALIA (VICTORIAN BRANCH)**, will be awarded annually to the owners of the Champion Friesian Bull and of the Champion Friesian Cow or Heifer. The names of the winning animals each year, and of the owners and breeders, will be recorded upon an Honour Board, which will be displayed in the Friesian Cattle Pavilion. Special prizes of \$2.10 each, also presented by **THE FRIESIAN CATTLE CLUB OF AUSTRALIA (VICTORIAN BRANCH)**, will be awarded to the owners of the Reserve Champion Bull and the Reserve Champion Cow.

BUZZ. 2754 COW 2571
RESERVE-BULL. 2765 COW 2561.

CHAMPION DAIRY COW

(To be judged on type.)

A trophy order valued at \$65 together with a cash prize of \$65, both presented by the **Dairying and Wholemilk Sections of the Victorian Farmer's Union** for the **Champion Dairy Cow of the Australian Illawarra Shorthorn, Ayrshire, Dairy Shorthorn, Friesian, Guernsey, Jersey, and Red Poll breeds.**

The successful exhibitor will also receive the Society's Championship Sash.

The Reserve Champion Dairy Cow will receive the Society's Reserve Championship Sash.

CONDITIONS FOR JUDGING

Each Judge of the abovementioned breeds will be required to nominate two cows, not necessarily the Champion or Reserve Champion, to compete for the trophy and prize.

In addition, each Judge will be required to nominate a third cow purely as a reserve.

Competition is restricted to cows exhibited in the "In Milk" Classes.

Should any breed fail to provide the requisite two cows, it cannot take part in the competition. This, then precludes the Judge of that breed from adjudicating to determine the award.

Judges shall be required to refrain from conferring on the exhibits before or during judging.

All judges of the breeds named will take part in the judging and will allot 3 points for first, 2 for second and 1 for third according to their placings of individual animals.

Each judge shall only allocate points to animals other than his own breed.

If considered to be worthy, both nominations of any one breed can be placed first, second or third.

A Steward appointed by the Society will assess the points and the cow gaining the greatest number of points, shall be the winner.

In the event of a tie, an independent referee appointed by the Society shall then decide the winner.

At the conclusion of judging, each Judge's placings will be announced.

1-2571

2-2074

Government Herd Test Prizes

TYPE AND UTILITY CLASSES

Prizes are presented by the Government of Victoria.

SPECIAL TYPE AND UTILITY CLASSES are provided in each Dual Purpose and Dairy Breed Section. They will be judged according to the following conditions:—

As a basis of qualification cows competing in these classes must have produced the following amounts of butter fat:—

2 year olds	135 kg.
3 year olds	160 kg.
4 year olds	180 kg.
Mature cows	200 kg.

The specified quantities of butter fat must have been produced under Government Herd Test, the Herd Improvement Organisation of Victoria, or any other recognised testing organisation during a lactation period of 300 days that followed the calving on, between or including 1st September, 1975, and 31st August, 1976.

In the 1,400 kg. butter fat production class, it is not necessary for cows to have gained a certificate during the aforementioned period.

In all cases where the tests are other than those of the Victorian Government Herd Test or Accreditation Schemes, certificates issued by the Department or organisation which conducted the tests, must accompany the entry forms, except in the instance of the H.I.O.V. when unit number, herd number and cow number are to be stated.

The H.I.O.V. now recognizes the Farmer Collection System but for the purposes of entry in these Classes only supervised testing will be recognized.

Judging will be on a type basis only.

No points will be allotted either for production or type.

Competition is restricted to animals entered in the ordinary Classes.

**It's not what
you put into a bank
that counts.**

**It's what you
get out of it.**



Enquire about CBC Savings Investment Accounts and Interest Bearing Deposits. They're safe, secure and return a high rate of interest.

CBC Passbook Savings Accounts could earn you a little more interest. And if you're an active cheque account user, you could save money on our simple, easy to understand charges.

There are other things that CBC can offer, corporate and investment services; travel, and a range of other personal banking services.

Spend a few minutes in your nearest CBC branch and make your own comparisons. We'd like to think you get a little more out of the CBC.

Whatever you want to do with money—CBC



**THE COMMERCIAL BANKING COMPANY OF SYDNEY LIMITED
C.B.C. SAVINGS BANK LIMITED**

Index to Exhibitors in Dairy Cattle Section

The number following the name of exhibitor is the Catalogue number allotted to each animal.
No exhibit numbers are allotted to exhibits in Special Classes.

A

ALEXANDER, A., Redwood, R.S.D., Arcadia, 3613 (Friesians).—2620.
Allan, J. & G., Perry Road, Keysborough, 3175 (Guernseys).—2362, 2370, 2375, 2381, 2382, 2406, 2418, 2426, 2430, 2479, 2480, 2493.
Allitt, A. C. & N., Holmwood, Hay Road, Deniliquin, N.S.W., 2710 (Friesians).—2767.
Anderson, B. R., Kings View Jersey Stud, Lyndhurst, 3975 (Jerseys).—2143, 2144, 2161, 2162, 2172, 2173, 2187, 2188, 2205, 2215, 2216, 2244, 2245, 2260, 2267, 2268, 2280, 2281, 2300, 2329, 2330, 2344, 2345, 2346.
Anderson, L. C., Hallam Road, Lyndhurst, 3975 (Jerseys).—2218.
Andes Pastoral Co., Farrell Road, Congupna, 3633 (Friesians).—2552, 2567, 2571, 2579, 2594, 2664, 2757.
Argyll Friesian Stud, Hall Road, Cranbourne, 3977 (Friesians).—2506, 2582, 2585, 2606, 2645, 2665, 2666, 2679, 2697, 2698, 2716, 2717, 2755, 2779.
Askew, K. & I., The Netherlands, Sale, 3850 (Jerseys).—2147, 2163, 2176, 2189, 2219, 2248, 2249, 2256, 2262, 2263, 2270, 2277, 2283, 2284, 2301, 2308, 2323, 2327, 2331, 2336, 2349.

B

BARNES, J. C., C/- S. C. Walker, Bunbartha, 3634 (Jerseys).—2177.
Bawden, G. J. & H. A., Woorayl Park, Leongatha North, 3953 (Friesians).—2502, 2544, 2577, 2646, 2647, 2667, 2718.
Bemersyde Farms (G. & E. Cox), R.S.D., Swan Hill, 3585 (Jerseys).—2350, 2351.
Berias, K., & Son, Duncan's Road, Werribee South, R.S.D., 3030 (Friesians).—2719, 2766.
Bingham, G. V., Lardner, via Warragul, 3820 (Ayrshires).—2057, 2058, 2062, 2066, 2076, 2088, 2094, 2097, 2109, 2119.
Blum, J. & B., Robinson Road, Pearcedale, 3912 (Jerseys).—2285, 2302, 2352.
Blum, W., & Sons Pty. Ltd., Barretts Road, Baxter, 3911 (Jerseys).—2178, 2207, 2220, 2221, 2250, 2257, 2271, 2286, 2309, 2310, 2353.
Bond, W. L. P., Devon Park, Cohuna, 3568 (Guernseys).—2390, 2394, 2481.
Bott Bros., Arrandale, R.S.D., Kerang, 3579 (A.I.S.).—2014, 2024, 2028, 2034, 2051.
Briggs, W. F. & J. M., Box 106, Tongala, 3621 (Guernseys).—2363, 2364, 2383, 2441, 2442, 2470, 2494.
Broad, L., Sutton Grange, 3448 (Jerseys).—2164, 2165, 2251, 2354.
Broad, N., Sutton Grange, 3448 (Jerseys).—2166, 2208.
Broad, R. C., Sutton Grange, 3448 (Jerseys).—2167, 2209, 2210, 2222, 2223.
Buchanan, J. M., & Son, Boneo Road, Flinders, 3929 (Ayrshires).—2073, 2077, 2083, 2121.
Bunn, A., & Sons, Vattle Park, Tatura, 3616 (Ayrshires).—2059, 2063, 2067, 2084, 2085, 2089, 2090, 2100, 2101, 2110, 2111, 2120, 2122, 2123, 2128, 2130, 2131, 2133, 2136, 2139.
Bunn, G. & J. A., Rochester, 3561 (Guernseys).—2365, 2477, 2485, 2495.
Burgman, F. A., Katandra West, 3634 (Jerseys).—2179, 2311, 2312, 2324, 2337.
Burgmann, J. & Son, Katandra West, 3634 (Friesians).—2537, 2586, 2615, 2780.
Burns, C. R., Charmwoods, Nullawarre, 3268 (Guernseys).—2449, 2458.

C

CANOPIE, J. Roland & Sons, Roland Park, Katandra West, 3634 (Ayrshires).—2060, 2068, 2074, 2078, 2086, 2087, 2091, 2102, 2112, 2134.
Chambers, A. M., Malones R.S.D., via Koroit, 3282 (A.I.S.).—2008, 2009, 2015, 2016, 2020, 2022, 2025, 2026, 2030, 2049, 2052.
Chard, N. A. & M. H. M., Kolora, R.S.D., Terang, 3264 (Ayrshires).—2095, 2098, 2103, 2107, 2113, 2124.
Christian, A. J., Home-Lea, Doreen, 3754 (Friesians).—2758.
Cox, R., R.S.D., Swan Hill, 3585 (Jerseys).—2148, 2168, 2190, 2191, 2192, 2224, 2225, 2252, 2272, 2287, 2288, 2313, 2325, 2338, 2355.
Cunningham, B., South View, Aviation Road, Werribee, 3030 (Guernseys).—2450, 2486.

D

DICKINS, M. R., Dickins Road, Freshwater Creek, 3221 (A.I.S.).—2010, 2017, 2018, 2023, 2031, 2036, 2041, 2048.
Doig, B. R. & J. S., Kinrossie, Oxley Flats, via Milawa, 3678 (Ayrshires).—2079, 2092, 2137.
Dumesny, R. & M., Charmwoods, Nullawarre, 3268 (Guernseys).—2395.
Dumesny, S. & L., Charmwoods, Nullawarre, 3268 (Guernseys).—2366, 2367, 2371, 2376, 2384, 2391, 2407, 2419, 2427, 2428, 2437, 2443, 2444, 2451, 2459, 2471, 2487, 2496.
Dunstan, A. B. & B. E. M., Finlay Road, Tongala, 3621 (Guernseys).—2431.

E

EDMUND RICE COLLEGE, Plenty Road, Bundoora, 3083 (Friesians).—2563, 2680, 2699, 2700, 2720, 2721, 2768, 2781.

F

FERGUSON, D. T. & Co., Otorohanga, New Zealand (Jerseys).—2149, 2226, 2314.
Fiske, D. H., Dingee, 3571 (Friesians).—2753.

G

GALAVIEW PASTORAL CO., R.M.B. 18, Finley, N.S.W., 2713 (Friesians).—2508, 2509, 2532, 2583, 2598, 2604, 2609, 2629, 2633, 2648, 2668, 2681, 2701, 2722, 2723, 2769, 2782.
Gardiner, H., V. & J., Thompson Road, Carrum Downs, 3200 (Friesians).—2543, 2545, 2547, 2560, 2618, 2627, 2634, 2635, 2649, 2650, 2669, 2702, 2770, 2783, 2784.
Gardner, E. H., & Son, Tarago Park, Longwarry North, 3816 (Friesians).—2512, 2558, 2636, 2651, 2670, 2682, 2703, 2724, 2765, 2785.
Goddard, I. & D. M., Clydebank, via Sale, 3850 (Ayrshires).—2069, 2080, 2114, 2115, 2132, 2140.
Good, A., & Sons, Box 81, Yanco, N.S.W., 2703 (Friesians).—2535, 2551, 2595, 2637, 2652, 2653, 2683, 2684, 2725, 2761, 2764, 2771.
Good, K. A. & C., Kardinia, Woolshed Road, Finley, N.S.W., 2713 (Friesians).—2504, 2540, 2671, 2704, 2726, 2772, 2786.
Goodfellow, N., Murray's Road, Yarragon, 3823 (Friesians).—2528, 2685, 2727.
Goodfellow, W., Jindivick Road, Drouin West, 3818 (Friesians).—2686, 2687, 2728.
Goodman & Youl, Roseneath, R.S.D., Kilmany, via Sale, 3850 (Ayrshires).—2064, 2070, 2075, 2081, 2104, 2125, 2138.
Gordon, Mrs. G. D., Ryelands, Ardmona, 3629 (Friesians).—2529, 2575, 2578, 2705, 2729, 2730.
Gordon, K. R., Donach, Ardmona, 3629 (Friesians).—2510, 2521, 2554, 2565, 2569, 2576, 2590, 2591, 2592, 2638, 2688, 2689, 2706, 2731, 2732, 2760, 2773.
Govett, W. F. & J., Tandara, R.S.D., Dingee, 3571 (Jerseys).—2169, 2170, 2180, 2181, 2193, 2194, 2195, 2211, 2227, 2228, 2258, 2264, 2278, 2289, 2315, 2339, 2356, 2357.
Grumley, R. H., R.S.D., Woodglen, via Bairnsdale, 3875 (Friesians).—2690, 2787.

H

HAY, K. & G., Currawarra, Deniliquin, N.S.W., 2710 (Friesians).—2522.
Hedgeley-Dene Friesian Farm, Waratah Road, Fish Creek, 3959 (Friesians).—2505, 2628, 2632, 2639, 2672, 2691, 2692, 2707, 2733, 2734.
Higgins, K. E. & Co. Pty. Ltd., P.O. Ashbourne, S.A., 5157 (Jerseys).—2150, 2182, 2196, 2229, 2230, 2303.

INDEX TO EXHIBITORS—DAIRY CATTLE

J

JONES, H. & G., Invest. Pty. Ltd., P.O. Box 9, Melton South, 3338 (Jerseys).—2340.
 Joyce, G. B. & G. M., R.M.B. 74, Bama Road, Moama, N.S.W., 2739 (Friesians).—2525, 2527, 2531, 2587, 2602, 2603, 2610, 2626, 2640, 2673, 2693, 2708, 2709, 2735, 2788.

K

KALLADY, P. G. & G. P., Oklahoma Stud. Jack River, Yarram, 3971 (A.I.S.).—2011, 2012, 2019, 2021, 2027, 2029, 2032, 2033, 2037, 2038, 2039, 2042, 2043, 2045, 2046, 2047, 2050, 2053, 2056.
 King Bros., R.S.D., Tallygaroopna, 3634 (Jerseys).—2183, 2197, 2212, 2231, 2232, 2253, 2259, 2279, 2290, 2291, 2358.

Mc

McCRAW, S. F. & Mrs. M. J., Glen Afton, Yannathan, 3981 (Ayrshires).—2061, 2065, 2071, 2093, 2096, 2105, 2116, 2126, 2129, 2141.
 McGannon, R. & A., Tosch's Road, Leongatha South, 3953 (Friesians).—2654.
 McNab, L.M., Hall Road, Cranbourne, 3977 (Guernseys).—2385, 2396, 2408, 2409, 2420, 2445, 2452, 2460, 2482, 2497.

M

MALCOLM, P. L. & P. N., Catani, 3981 (Friesians).—2526, 2559, 2561, 2599, 2601, 2619, 2641, 2655, 2656, 2674, 2675, 2776.
 Maloney, P. J., & Son, Belgonia Jersey Stud, Tongala, 3621 (Jerseys).—2151, 2152, 2153, 2198, 2199, 2233, 2273, 2292, 2304, 2316, 2332, 2359.
 Marril Pty. Ltd., Vermont, West Roadside, Tatura, 3616 (Guernseys).—2397, 2410, 2432, 2446, 2461, 2488.
 Maslen, J. V. & C. F., Mainvu, Neerim South, 3831 (Guernseys).—2368, 2377, 2398, 2411, 2433, 2438, 2453, 2483.
 Maslen, Miss S. J., Mainvu, Neerim South, 3831 (Guernseys).—2392, 2489.
 Mead, N., Cobden, 3266 (A.I.S.).—2044.

N

NUGENT, G. F., R.M.B. 9165, Wangaratta, 3678 (Jerseys).—2293, 2305, 2317, 2341.

O

O'CALLAGHAN, I. & Sons, Mudgegonga, via Myrtleford, 3737 (Jerseys).—2154, 2184, 2200, 2234, 2235, 2294, 2306, 2318, 2328.
 Orchard, D. J. & R. M., Seven Oaks, Toomuc Valley Road, Pakenham, 3810 (Friesians).—2548, 2562, 2568, 2596, 2642, 2710, 2736, 2737.
 Orchard, Mrs. V. F., Amiets Road, Wild Dog Valley, 3953 (Friesians).—2607, 2621, 2711.

P

PAPLEY, M. W. & L. A., Tallagandra, Tonimbuk, 3815 (Jerseys).—2236, 2237, 2295, 2296.
 Plattfuss, A. H., R.M.B. 18, Finley, N.S.W., 2713 (Friesians).—2517, 2611, 2657, 2676, 2694, 2712, 2738, 2774.
 Plattfuss, Mrs. D., Milawa, 3678 (Friesians).—2519, 2597, 2658, 2739, 2740.
 Porter, P. C. & J. A., Hazelwood North, 3840 (Friesians).—2659.

R

RATHJEN, R. W. & H. L., Manks Road, Five Ways, 3977 (Friesians).—2660.
 Robertson, J. M., Shepherd's Flat, R.S.D., Daylesford, 3461 (Ayrshires).—2072, 2082, 2099, 2108, 2117, 2127, 2135, 2142.
 Rodaughan, B. L., & Son, Denison, via Heyfield, 3858 (Jerseys).—2155, 2254, 2265, 2274, 2275, 2319, 2320, 2333, 2360.

S

SALESIAN COLLEGE, Sunbury, 3429 (Friesians).—2546, 2549, 2557, 2566, 2593, 2695, 2762.
 Scott, K. & P., Block 277, Coorimungle, via Timboon, 3268 (A.I.S.).—2013, 2035, 2040, 2054, 2055.
 Seuren Bros., North Road, Fish Creek, 3959 (Guernseys).—2369, 2372, 2386, 2399, 2400, 2421, 2447, 2462, 2472, 2490, 2498, 2499.
 Short, G., Whites Lane, Yuroke, 3047 (Guernseys).—2387, 2434, 2454, 2463.
 Smith, C. & A., Andeswood, Katandra, 3634 (Friesians).—2501, 2516, 2518, 2533, 2534, 2553, 2555, 2580, 2677, 2741, 2775.
 Smith, G. L., Seven Oaks, Toomuc Valley Road, Pakenham, 3810 (Friesians).—2588, 2742.
 Smith, T. & J., Kincardine Park, R.S.D., Mt. Rowan, via Ballarat, 3350 (Guernseys).—2455, 2464, 2465, 2491.
 Sorraghan, F., Rockwood Park, R.S.D., Arcadia, 3613 (Friesians).—2513, 2520, 2530, 2536, 2538, 2541, 2564, 2581, 2600, 2614, 2661, 2713, 2743, 2744, 2789.
 Stoll, H. J., Brandy Creek Road, R.S.D., Warragul, 3820 (Friesians).—2754, 2777, 2790.
 Swift, R. G., Wesray Park, Gordon, 3345 (Jerseys).—2334, 2342.

T

TOZER, T. W., Dandenong-Hastings Road, Cranbourne, 3977 (Friesians).—2515, 2622, 2714, 2745.
 Troutbeck, H.W.R., Bala-Wai, Mickleham, via Donnybrook, 3652 (Guernseys).—2378, 2388, 2401, 2402, 2412, 2413, 2422, 2423, 2439, 2448, 2456, 2466, 2467, 2473, 2474.
 Troutbeck, K. R., Mickleham, Mickleham, via Donnybrook, 3652 (Ayrshires).—2106, 2118.
 Tyquin, Mrs. L., C/- 13 Stanley Street, Pascoe Vale South, 3044 (Friesians).—2631, 2662, 2763.

V

VALLANCE, B. A. & M. C., Boorook Road, Coorimungle, via Timboon, 3268 (Friesians).—2511, 2514, 2550, 2570, 2573, 2584, 2608, 2623, 2663, 2715, 2746, 2747, 2759.
 Vallance, M. J., & Sons, Elmsdale, Dariey, Bacchus Marsh, 3340 (Friesians).—2503, 2507, 2539, 2556, 2572, 2589, 2613, 2617, 2624, 2625, 2643, 2678, 2696, 2756, 2791.

W

WALKER, C. S. & Son, Bunbartha, 3634 (Jerseys).—2156, 2157, 2158, 2185, 2201, 2202, 2213, 2214, 2238, 2239, 2266.
 Wandilla Pastoral Co., C/- R. & L. Calder, Wandilla, Leongatha North, 3953 (Friesians).—2542, 2574, 2612, 2630, 2748.
 Warialda Dairies, Busselton, W.A. 6280 (Jerseys).—2240, 2241, 2297, 2307, 2321.
 Wilkie, D. L., & Sons, P.O. Box 25, Bacchus Marsh, 3340 (Guernseys).—2373, 2374, 2379, 2380, 2389, 2393, 2403, 2404, 2405, 2414, 2415, 2416, 2417, 2424, 2425, 2429, 2435, 2436, 2440, 2457, 2468, 2469, 2475, 2476, 2478, 2484, 2492, 2500.
 (Friesians).—2616, 2644, 2749, 2750, 2792.
 Williams, G. L., Kyvalley, via Tongala, 3621 (Jerseys).—2361.
 Williams, L. & E. M., Elenko, Kyvalley, via Tongala, 3621 (Jerseys).—2159, 2160, 2171, 2186, 2203, 2204, 2242, 2243, 2255, 2276, 2298, 2299, 2322, 2343.

Y

YOLE, B. C. & J. M., Forest Road, Labertouche, 3817 (Friesians).—2523, 2524, 2605, 2751, 2752, 2778.



THE ROYAL AGRICULTURAL SOCIETY OF VICTORIA

ROYAL SHOW GROUNDS, EPSOM ROAD, ASCOT VALE, 3032

PRIVILEGES of MEMBERSHIP

EXTRACT FROM REVISED CONSTITUTION AND RULES

The privileges of a FULL MEMBER shall be:—

- (i) Free admission to the Society's Grounds, Members' grandstand and other grandstands surrounding the main arena for all functions conducted on the Showgrounds.
- (ii) The right to purchase up to two additional ladies' badges at the price fixed from time to time by the Council.
- (iii) The benefits of any reciprocal arrangement which the Society has with any kindred Society.
- (iv) Such reduced entry fees at shows or exhibitions conducted by the Society as the Council may from time to time determine upon.
- (v) The right to vote at general meetings of the Society subject to any rules herein contained which deal with the right to vote at meetings of the Society.

The privileges of an ASSOCIATE MEMBER shall be:—

- (i) Free admission to the Society's Grounds, Members' grandstand and other grandstands surrounding the main arena for all functions conducted on the Showgrounds.
- (ii) Such reduced entry fees at shows or exhibitions conducted by the Society as the Council may from time to time determine.
- (iii) If a firm, corporation, society, company or other body, then it shall have the right to pay more than one associate member's subscription in which event it shall be entitled to as many associate members' badges as subscriptions paid.

The privileges of a JUNIOR MEMBER shall be:—

- (i) Free admission to the Society's Grounds, Members' grandstand and other grandstands surrounding the main arena during shows or exhibitions conducted by the Society.

NOTE.—ASSOCIATE MEMBERSHIPS DO NOT CARRY ANY RECIPROCAL RIGHT WITH ANY SOCIETY.

RATES OF SUBSCRIPTION

Full Member (including one Ladies' Badge)	\$25.00 per annum
Ladies' Badge (purchasable only by Full and Life Members)	\$8.00 per annum
Associate Member	\$22.50 per annum
Junior Member (purchasable by children under 18 years of age on the first day of the year. Age to be certified in writing by parent or school teacher)	\$6.00 per annum

MEMBERS' BADGES MAY BE PURCHASED AT THE VICTORIAN GOVERNMENT TOURIST BUREAU, 272 COLLINS STREET, MELBOURNE, AND ALSO AT SHOW-TIME AT THE SHOW GROUNDS ENTRANCES NEAR THE HALL OF MANUFACTURES, LANG'S ROAD, Nos. 2 AND 3 GATES, LEONARD'S CRESCENT AND ON THE RAILWAY PLATFORM.

General Regulations relative to Sheep, Fleece, Shearing, Sheep Dog, Goat and Pig Sections

CONDITIONS OF ENTRY

1. Entries will be received in the Sheep, Fleece, Shearing, Sheep Dog, Goat and Pig Sections of the Royal Agricultural Society's Show subject to the rules and conditions hereinafter set out and also those appearing at the head of each section and in each class.

2. The Council of the Society or the Director shall have the power without assigning any reason to:

- (i) Reject or cancel any entry at any time.
- (ii) Prohibit the participation by any person or exhibit in any event or class for which it is entered.
- (iii) Cancel any event or class.
- (iv) Alter the time at which any class or event is to take place.
- (v) Alter the conditions of any event.
- (vi) Remove any exhibit from the Show Grounds.
- (vii) Alter the date or time for the closing of entries for any section or class or for any particular entry.
- (viii) Transfer an exhibit or exhibitor from any class to any other class.

3. The Society or any official judge, steward, officer or employee shall under no circumstances be responsible for:

- (a) the loss or death of any animal;
- (b) any damage or injury occasioned to or by any animal;
- (c) any loss, damage or injury occasioned to or by any exhibitor or any person acting on his behalf.

4. The exhibitor enters entirely at his own risk. In case any exhibit whilst on the Society's Show Grounds shall cause or be the cause of injury or damage to any other exhibit or exhibitor or to the person or property of any member of the Society or the general public, the owner of such exhibit shall indemnify and keep indemnified the Society, its officers, officials and members from and against all damages, costs, claims, expenses or liabilities incurred in connection with such exhibits. The exhibitor shall be liable to the Society and its employees, officers and officials for any damage or loss occasioned to any of them by the exhibitor or the exhibitor or his agent.

5. The exhibitor shall at all times comply with the directions or requests of the Council of the Society or The Director. This shall without limiting the generality of the foregoing apply to the entry of the animal, the exhibitor, the condition of event, the conduct of the exhibitor, the conducting of the event, the decisions of the Judge and the awarding of the prize.

6. The Council of the Society and the Director reserve the right to adjudicate on any entry or upon any question in dispute or doubt and to make any determination upon any matter whether covered by the conditions of entry or not and the decision so made shall be final and binding and the Society and the Director shall thereby have sole and absolute control of all matters affecting the conduct of the Show and the exhibits and exhibitors. There shall be no right of appeal to any court of law or other body from any decision made by the Council of the Society or the Director.

7. An exhibit or exhibitor shall not be eligible to compete in any class by reason of the Society's acceptance of the entry and/or the inclusion of the exhibit or exhibitor in the Society's catalogue or by reason of an Exhibit Entry Ticket or number or other document having been printed, allotted or issued by the Society.

8. Unless otherwise stated all exhibits must be the bona fide property of the exhibitor at the time of entry or be held by him under written lease in existence at the time of entry and the Council of the Society or the Director shall have the power to recognise or reject such lease as it deems fit. The owner or lessee hereby indemnified the Society against all claims from any cause made against the Society in respect of such animal at the instance of any other person.

9. An exhibit sold after the date of entry and before the time of judging shall not be entitled to compete unless with the approval of the Council of the Society or the Director.

10. No entry can be changed by the exhibitor after entries close. The Director and the Society shall however have the power to do so at any time and in so doing may without limiting the generality of the foregoing alter the class for which the animal is entered.

11. All entries must be made in writing on forms supplied by the Society unless otherwise permitted by the Director.

12. The appropriate entry fee as set out in the Schedule of Prizes shall be forwarded with each entry. The date of closing of entries will be found at the heading of each Section. No rebate of fees for withdrawn exhibits will be made.

13. All entry forms must be signed by the exhibitor or his authorised agent.

14. No exhibit may be entered in more than one ordinary class unless otherwise stated at the head of the Section. Sweepstakes, special classes or championships do not count as ordinary classes. Throughout the Schedule special classes are designated with a star (*). Should any exhibit be incorrectly entered in more than one ordinary class such exhibit shall compete in the first class in which its name appears in the Society's Catalogue unless the Director otherwise directs.

ARRIVAL OF EXHIBITS

15. Exhibits shall be placed where directed by the Director.

ACCOMMODATION

16. Restrictions or limitations on the number of entries in any section or class may be made by the Society or the Director.

ABSENCE OF EXHIBIT

17. Every animal entered must be exhibited unless a certificate signed by the owner is lodged with the Society prior to the date of the Show, stating that the animal is unable to compete on one of the following grounds:

- (i) The animal has died.
- (ii) The animal is unfit for exhibition due to injury or disease.

REGULATIONS

- (iii) The animal has become ineligible for the class entered.
- (iv) Some other cause which the Council or Director of the Society considers reasonable.
- (v) After arrival at the Show Grounds an animal may be scratched from competing in an event if it has become unfit to compete.

ENTRY TICKETS

18. An entry ticket will be issued by the Society for each exhibit unless the Director otherwise determines. The entry ticket will state thereon the number of the exhibit and the exhibit number shall, in the case of animals, correspond with the pen or stall allotted to the exhibit where practicable. The exhibit ticket must be produced whenever required by the Society or the Director.

EXHIBIT NUMBERS

19. Exhibit numbers for sheep, goats and pigs shall be worn by handlers whilst judging is in progress and these must be collected by the exhibitor from the appropriate Superintendent's Office.

AGE OF EXHIBITS

20. The decision of one of the Society's Veterinary Surgeons regarding age shall be final.

CONDUCT OF EXHIBITORS

21. Should the Council or the Director be of the opinion that:

- (a) a fraudulent, false or erroneous statement has been made regarding an exhibit or
- (b) that an exhibit has been tempered with or improperly dealt with

then the exhibit or exhibitor may be dealt with in accordance with Rule 42.

MARSHALLING AND JUDGING

22. The Society or the Director may alter the Judge for any particular class at any time if it or he deems fit.

23. Exhibits of sheep, sheep dogs, goats and pigs shall be present at the appropriate judging ring and ready to enter the judging ring prior to the time specified in the Time Table for the event to take place.

24. Exhibits shall enter the judging ring immediately upon request by the appropriate Steward.

25. All attendants leading stock in the judging ring or on parade shall wear uniform grey coats procured from the Society.

26. No person shall in any way consult or interfere with or attempt to interfere with the Judge or endeavour to interfere with his freedom of choice or judgement.

Persons in charge of exhibits must not leave their exhibits unattended and such persons or exhibitors shall not address the Judge unless authorised by the Steward in Charge of the class or the Judge himself.

27. The Judge may award a second or third prize instead of a first, or may withhold a prize altogether where he considers the exhibits are not of sufficient merit.

28. The Judge is requested to make a reserve number, by marking it as such, of the exhibit next in merit beyond those to which the prizes are awarded in every class where the number of entries exceeds the number of prizes offered, if, in his opinion, the exhibit is of sufficient merit to deserve a prize; he is also requested to give commendations when deserved.

29. No exhibit or person in charge thereof shall be equipped with, wear or display anything which indicates the ownership of the exhibit.

30. All exhibitors and competitors shall accept the decision of the Judge as final as to the merits of the exhibit or competitor.

31. All prize cards awarded at the Show shall be exhibited in the stall or box for the duration of the Show.

PROTESTS

32. An exhibitor or competitor may protest against an award won by an exhibit or competitor in the same class alleging infringement of the rules or ineligibility.

33. Such protest shall be addressed to the Director and be lodged at his office at the 1st. Floor, Administrative Building, cnr. Degraes Street and Plummer Avenue, Show Grounds, before 12 noon the day after the award in question has been made. Such protest shall be accompanied with a deposit of \$5.00 which may be forfeited to the Society if the protest be found to be unfounded or frivolous.

34. Should any exhibit which has been awarded a prize be disqualified the next in order of award does not necessarily become entitled to the prize.

35. The protest and all matters arising therefrom shall be determined by either the Council of the Society or the Director.

VETERINARY SERVICES

36.

(a) The Society will appoint a Panel of Veterinary Surgeons to provide a service to exhibitors.

(b) Should an animal become ill or suffer an injury then one of the Society's Veterinary Surgeons may attend to and treat such animal in the absence of any authority from, the owner and the Society or its Veterinary Surgeon shall not be liable in any way for any loss arising out of such treatment.

37. Exhibitors may employ a Veterinary Surgeon who is not a member of the Society's panel but in such instances must inform the appropriate Superintendent of the stock concerned.

38. The Society's Veterinary Surgeons may refuse to attend an animal previously examined and treated by a Veterinary Surgeon who is not a member of the Society's Panel.

39. Unless otherwise specifically stated, only members of the Society's Veterinary Panel may give Veterinary Certificates required by the Society.

40. If in the opinion of one of the Society's Veterinary Surgeons an animal on the Show Grounds should be destroyed or removed from the Show Grounds the Society or the Director shall be en-

ROYAL SHOW CHAMPIONSHIPS DON'T JUST HAPPEN

They are the result of:—

- **GOOD INITIAL SELECTION OF BREEDING STOCK**
- **SOUND BREEDING POLICIES**
- **EXPERT PREPARATION OF SHOW STOCK**

**TOP PRICES
GOOD AVERAGES
HIGH CLEARANCES
DON'T JUST HAPPEN**

They are the result of:—

- **SALES PLANNING**
- **EXPERIENCED STUD STOCK PERSONNEL AND AUCTIONEERS**
- **THE BACK-UP OF ESTABLISHED NATIONAL STUD STOCK DEPARTMENTS AND BRANCH NETWORKS**



Stud Stock Department can supply this expertise by arranging the sale of your stud stock privately or at auction.

Contact your Dalgety man now . . .

461 Bourke Street, Melbourne. 60 0731

titled to have the animal destroyed and/or removed from the Show Grounds or shall be entitled to require the owner or his deputy at the Show Grounds to forthwith remove that animal from the Show Grounds. All costs incurred by the Society in connection with such animal shall be paid by the owner to the Society.

FIRE REGULATIONS

41. The use of primus or similar stoves or any heating or lighting appliance of a like nature or any naked light is strictly prohibited in or near any pen, stall or pavilion. The alteration of or interference with any electrical wiring, switch or plug is strictly forbidden.

CONTROL OF SHOW

42. Should the Council or the Director be of the opinion that any rule or regulation whether set out in these rules or at the heading of a section or class has been broken or not observed or performed then the exhibit or exhibitor may be disqualified, suspended for any period, fined or otherwise penalised at the discretion of the Council of the Society or the Director.

43. The whole of the Show, the events and awards thereat, the exhibits and exhibitors and their agents shall be under the complete control of and subject to the decisions and directions of the Council of the Society and/or the Director. Any decision or direction made by either shall be final and binding and no owner or exhibitor shall have any right or cause of action against the Society or the members of the Council or the Director or any right to approach or seek relief from any Court because of any decision made by either the Council or the Director.

DEFINITIONS

44. "Director" means and includes the person holding the office of Director of the Society and includes a Deputy appointed by him.

"Exhibitor" includes competitor wherever the contest permits and also includes his agent or anyone acting or purporting to be acting on his behalf whether or not he is employed by the exhibitor.

"Society" includes the Council of the Society. Singular works include plural.

"Class includes event and "event" includes class. Class also includes trophy, competition or any other award.

TRUCK PARKING

45. Arrangements have been made to provide a parking area on Flemington Racecourse River Motor Park, off Fisher Parade, adjacent to the bridge over the Maribyrnong River, on which Exhibitors' trucks may be parked.

Attendants will be on duty in the area and though all reasonable precaution will be taken, no responsibility can be accepted for the safety of vehicles and their contents.

A fee of \$9.00 will be charged and should be paid with entry fees.

A list of applications will be furnished to the attendants who will set out the parking area. **THE AREA MUST BE VACATED BY THE MONDAY IMMEDIATELY AFTER THE SHOW.**

SHEEP

CONDITIONS OF EXHIBITION, ETC.

CONDITIONS OF ENTRY

1. The General Regulations and regulations appearing at the heading of each Section and the conditions on the entry form also form part of the conditions of entry.
2. No exhibit in the pair classes can compete in single classes or vice versa.
3. Sheep need not be entered by name or tag number and no particulars other than the breeder's name and date of shearing will be published in the Show Catalogue.
4. No advertisement or notice (except by permission of the Council) is permitted on or in any stall or building.
5. Only one exhibitor will be recognised as the owner from any one holding.

EWES IN LAMB

6. A ewe entered as "with a lamb of her own breed at foot" may be transferred to the Class provided for ewe of her age if she has not lambed prior to judging day, or vice versa.

PERIOD OF EXHIBITION

7. SHEEP IN SECTIONS 61 TO 77 INCLUSIVE MUST BE PENNED BEFORE 8.00 A.M. ON SATURDAY, 17th SEPTEMBER AND MAY NOT BE REMOVED FROM THE SHOW GROUNDS UNTIL 11.00 P.M. ON THURSDAY, 22nd SEPTEMBER.

Sheep Pavilions will be open to the public on Wednesday, 14th., Thursday 15th. September from 9.00 a.m. to 5.00 p.m., Friday 16th., Saturday, 17th. between 9.00 a.m. to 10.00 p.m., Sunday, 18th. from 9.00 a.m. to 9.00 p.m., Monday, 19th. to Saturday, 24th. between 9.00 a.m. to 10.00 p.m. and from 9.00 a.m. to 9.00 p.m. on Sunday, 25th. September.

OVINE BRUCELLOSIS TEST

8. Ram entries will only be accepted from:—
 - (a) Ovine Brucellosis accredited free flocks, or
 - (b) Rams and ram lambs, over the age of 4 months on the 1st. September, which have proved negative to a test involving both manual examination and a laboratory blood examination carried out not more than 60 days prior to the exhibition, and which have since testing been kept in isolation from all untested rams.

The ear tag or tattoo numbers of rams and ram lambs tested and examined must be included in the certificate.

Owners should particularly note:—

- (1) That blood sampling should be carried out early in the prescribed period to avoid congestion and delay in the testing laboratory at the end of the period.
- (2) That a sufficient number of rams and ram lambs should be tested to ensure that all possible exhibits finally forwarded to the Show are included in this number.

If exhibitors produce evidence that their flocks have been accredited free of Ovine Brucellosis a veterinary certificate will not be required.

INTERSTATE EXHIBITORS must conform with the Stock Diseases Regulations 1970 which require that rams for breeding must be accompanied by a Twelfth Schedule to the above Regulations.

This includes a declaration by a Government Veterinary Officer to the effect that the rams

- (a) have been manually examined and found to be free of clinical evidence of epididymitis, and
- (b) originate from an accredited ovine brucellosis free flock or each animal in the consignment has been subjected to a blood test for ovine brucellosis with negative results within the period of 30 DAYS immediately preceding the date the certificate is issued.

PHYSICAL SOUNDNESS AND DISAPPROVED EXHIBITS

9. Exhibitors must sign a statutory declaration to the effect that no sheep exhibited by them are affected by foot-rot, or show any signed or symptoms of the disease at time of exhibition.

All male animals must be completely entire and deemed physically sound. Any male animal not deemed to be completely entire and physically sound by the Society's Veterinary Surgeon may not compete or be offered for sale on the Show Grounds. Any marks of speying on females shall disqualify them from competing.

Exhibitors in the stock sections shall, if requested by the Steward-in-Chief of the Section or by the Director or his agent, submit his exhibits in whole or part, for inspection by a Veterinarian or Veterinarians appointed by the Society.

The owner or exhibitor of any exhibit disapproved of as an exhibit by the Council of the Society must, immediately upon notice to that effect, remove such exhibit from the Society's Grounds. The Council reserves the right to decline to receive entries in future years from any person who exhibits stock that is not up to a satisfactory standard, that is not exhibited in reasonably Show condition, or that is not given proper attention during the Show.

RUGGING

10. Exhibits must not be rugged after judging day during the hours the Show is open to the public. Exhibitors will be liable to a fine of one dollar for every infringement of this regulation.

PREPARATION OF SHEEP AND CLEANLINESS OF STALLS

11. Exhibitors or their employees are not permitted to prepare (i.e., trim, etc.) exhibits in any passageway or in any judging area in the Pavilion after 8 a.m. on any judging day.

Exhibitors must keep the stalls allotted to their animals clean and give proper attention to their stock right throughout the Show.

Any exhibitor or his employee putting manure out of a box, stall, or pen, or putting out a trough, or cleaning out an alley way after 8 a.m. on a Show day shall be liable to a fine of one dollar.

SHEEP

NOTE:— No manure, straw or other refuse shall be deposited in lane ways or judging areas after 7 p.m. on Sunday, 18th September, until judging has been completed.

REGISTRATION

12. All sheep entered in Sections 61 to 77 inclusive must be recorded in the registered flock of the exhibitor.

For particulars of registration in the Flock Book for British Breeds of Sheep in Australia, apply to the Secretary, Australian Society of Breeders of British Sheep, Show Grounds, Epsom Road, Ascot Vale, 3032.

For particulars of registration in the Poll Dorset Flock Book, apply to the Secretary of the Australian Poll Dorset Association, 11 Bank Place, Melbourne, 3000.

For particulars of registration in the Australian Corriedale Flock Book, apply to the Secretary of the Australian Corriedale Association, Show Grounds, Epsom Road, Ascot Vale, 3032.

INSPECTION OF EXHIBITS (TATTOOS, ETC.)

13. Prior to judging, Inspectors will examine all exhibits of registered British Breeds, Poll Dorsets, and Corriedales and discard all not up to standard and those not shorn in accordance with the Regulations.

The inspection will commence at 9.00 a.m. on Sunday, 18th September.

Sheep not in their allotted pens at the time of the official inspections may be disqualified.

All British Breeds of Sheep exhibited (except imported sheep, which must be tattooed in accordance with the regulations of the recognised Flock Book of the country of origin) must be visibly and legibly tattooed with their breeder's registered flock number and the trade mark of the Australian Society of Breeders of British Sheep in accordance with the Rules of that Society.

All Poll Dorset Sheep exhibited must be tattooed with their breeder's registered flock number and the trade mark of the Australian Poll Dorset Association in accordance with the rules of that Association.

All Corriedale Sheep exhibited (except imported sheep, which must be visibly and legibly tattooed in accordance with the regulations of the recognised Flock Book of the country of origin) must be tattooed with their breeder's registered flock number and the trade mark of the Australian Corriedale Association in accordance with the Rules of that Association.

Any found to be not visibly and legibly tattooed will be disqualified.

ALL SHEEP ENTERED IN THE 1½ YEARS OLD CLASSES MUST NOT BE SHOWING MORE THAN TWO TEETH.

SHEEP THAT HAVE TEETH ERUPTING MAY REMAIN IN A 1½-YEAR-OLD CLASS.

Disqualified sheep may not be offered for sale on the Show Grounds. Exhibitors of disqualified sheep may remove them from the Show Grounds or leave them in their pens. If sheep are left in the pens a notice carrying the words, "Rejected by Inspectors and not permitted to be offered for sale," and the reason for rejection, must be erected over the pen.

SHORN AND UNSHORN SHEEP

14. All sheep in the British Breeds and Poll Dorset Classes (except shorn sheep) over 18 months old must have been fairly and evenly shorn between 1st. August, 1976 and 31st January, 1977. Date of shearing to be given on entry form. Corriedales must be shorn on or after 1st. July, 1976.

Exhibits of shorn sheep, except those entered in Romney Marsh Classes 6419, 6420, 6431 and 6432, must be closely and evenly shorn on or before the 1st. September, 1977.

No Longwool sheep (except Romney Marsh) entered in a shorn Class may have more than 4cm. of wool on any part of its body at the time of inspection and no Shortwool sheep entered in a shorn Class may have more than 2cm. of wool on any part of its body at the time of inspection.

Sheep entered in the four Romney Marsh Classes 6419, 6420, 6431 and 6432 must be machine shorn during the first week in June. Exhibitors are required to advise the Society before 6th. May, 1977 that they intend exhibiting in such Classes, so that shearing inspections can be completed by 13th. June.

Sheep entered in the under 1½ years old classes may be shorn or unshorn. If shorn this must have been carried out prior to 31st. January, 1977.

No shorn sheep will be permitted to be trimmed after 9.00 a.m. on Sunday, 18th September.

Sheep not shorn in accordance with the above regulations will be disqualified.

Exhibits in the wool are not eligible to be entered in the Classes provided for shorn sheep, and if found to be so entered shall be removed from the grounds.

FEED SHEDS, BEDDING AND FODDER ARRANGEMENTS

15. Several feed sheds are available for exhibitors in the Sheep Sections. On application to the Director, sheds will be reserved. Charge: \$3.75 during currency of Show. Several large feed sheds are also available, and may be reserved on payment of \$7.50 each.

Exhibitors must provide their own locks for feed lockers.

No bedding other than straw or hay (except grass hay) may be used in any pens.

For the convenience of exhibitors, Fodder merchants will attend the Show Grounds for the purpose of accepting orders for stock foods, etc., delivery of which must be made before 9.00 a.m. each day during the Show.

JUDGING

16. All registered sheep will be judged on Monday, 19th. September. Judging of all breeds will commence at 9.00 a.m., except the Poll Dorset Section which will commence at 8.30 a.m.

Judges may, if they so desire, commence the judging on the sheep under 1½ years old.

No exhibitor shall fail to parade any animal before the Judge when required to do so by the Steward of the Section.

STRAWING OF PENS

17. The Society will arrange for the strawing of all pens prior to the Show. Charges covering this service must be forwarded with entry fees. The charge for each pen will be 50 cents.

TRUCKS, TRANSPORTS AND CARAVANS

18. Motor vehicles, including trucks and stock transports, will not be permitted to remain on the Show Grounds after unloading. They must be removed immediately and will not be re-admitted until after 11.00 p.m. on Thursday, 22nd September, to load for the return.

Caravans will not be admitted to the Show Grounds.

SHEEP SALES

19. Sheep not paraded before the Judge shall not be eligible for sale. Such regulation not to apply where one of a pair is rejected by the Inspectors.

Exhibitors who sell sheep during the period of the Show must make arrangements for the Exhibit Entry Ticket to be handed to the purchaser or his agents to enable the sheep to be moved from the Pavilion at the conclusion of the exhibition.

PRIZES.

20. In the Sheep Sections 61 to 77 inclusive the Prizes shall be:

Ram Classes — First \$10, Second, \$5, Third \$3 (unless otherwise stated).

Ewe Classes — First \$8, Second \$3, Third Card (unless otherwise stated).

In Classes with 11 to 30 entries a Fourth prize card and ribbon will be awarded. In Classes with more than 30 entries Fourth and Fifth prize cards and ribbons will be awarded.

MOST SUCCESSFUL EXHIBITOR AWARDS

21. The Most Successful Exhibitor Awards in all breeds will be calculated as follows:—

Classes with 1 to 10 entries: First 3 points, second 2 points, third 1 point.

Classes with 11 to 30 entries: First 4 points, second 3 points, third 2 points, fourth 1 point.

Classes with over 30 entries: First 5 points, second 4 points, third 3 points, fourth 2 points, fifth 1 point.

In the event of a tie, two points will be allotted for Champion awards and one point for Reserve Champion awards. If a tie still exists a count back, approved by the Society, will be made to determine the winner.

EXCESS ENTRIES

22. In the event of more entries being received than can be accommodated ewe entries will be reduced to one in each Class from any one exhibitor. If necessary the number of sheep of each breed from any one exhibitor will also be reduced to not less than 15 head. The exhibitor to have the right to nominate the sheep to be withdrawn should this reduction be necessary.

DONATIONS

Donations towards the prize money in the Sheep Section have been made as under:—

THE AUSTRALIAN SOCIETY OF BREEDERS OF BRITISH SHEEP (VICTORIAN BRANCH), \$210.

ELDERS G.M.-YOUNGHUSBAND, 499 BOURKE STREET, MELBOURNE, 3000, \$26.
BAINBRIDGE BROS., 530 BRUNSWICK STREET, NORTH FITZROY, 3068, \$13.

AUSTRALIAN WIRE INDUSTRIES PTY. LTD., UNDERWOOD HOUSE, 37-39 PITT STREET, SYDNEY, 2000, \$182.

AUSTRALIAN ESTATES CO. LTD., 94 KING STREET, MELBOURNE, 3000, \$200.

THE SILVER JUBILEE COMMEMORATIVE ORGANISATION HAS PROVIDED A PLAQUE WHICH WILL BE AWARDED TO THE BEST RAM OF ALL SHEEP BREEDS ENTERED AT THE 1977 ROYAL MELBOURNE SHOW.

FARMER-PROVED A.R.C. WELDMESH



for
**Cattle Products,
Sheep Products,
Pig Products,
Field Gates and
Field Gate Infills,
Thoroughbred Protection
Panels and many other
applications for the
Do-It-Yourself Farmer.**

**All manufactured by
A.R.C. Engineering Pty. Ltd.
528 Ballarat Road
Sunshine, Victoria, 3020
Telephone 311 5122**

LINCOLNS—ENGLISH LEICESTERS

Section 61 —
Lincolns

Judge: N. C. PODGER, Esq.
Steward: A. WILLIAMSON, Esq.

NOTE: All rams and ram lambs to be Ovine Brucellosis tested. See Conditions of Exhibition.

Entry fee: R.A.S. of V. Members, \$3; Non-Members, \$5.

Entries limited to two in each single class and one in each pair class from any one exhibitor.

CLASS

6111 RAM, 1½ years old and over.

1-1 Mrs. B. Irving, bred by J. J. Christie, shorn 10/10/76.

6112 RAM, under 1½ years old.

1-2 Mrs. B. Irving, unshorn.

6118 PEN OF 2 RAMS, under 1½ years old.

NO ENTRY

6123 EWE, 1½ years old and over. If over 2½ years the ewe must have a lamb of her own bred at foot.

1-3 Mrs. B. Irving, bred by J. J. Christie, shorn 2/8/76.

6124 EWE, under 1½ years old.

1-4 Mrs. B. Irving, bred by J. J. Christie, unshorn.

Mrs. B. Irving
LINCOLN BREEDERS' PLATE. — A Special Card and Ribbon will be awarded to the most successful exhibitor in this Section where the exhibitor is also the breeder of the prize-winning sheep. Awards in Trophy classes will not be taken into consideration when deciding this award. The method of deciding this Award will be found in Regulation 21 of the Conditions.

A Trophy Order valued at \$10.00, presented by The Australian Society of Breeders of British Sheep (Victorian Branch), will be awarded to the winner of the Lincoln Breeders' Plate.

E. A. PORTER MEMORIAL TROPHY. — A Trophy (donated by MISS LORNA PORTER) to perpetuate the memory of the late E. A. Porter, will be awarded to the winner of the Lincoln Breeders' Plate. The Trophy shall be competed for in perpetuity.

MRS. B. IRVING

CHAMPION PRIZES

1- CHAMPION LINCOLN RAM, any age. — Society's Rosette.

2- RESERVE CHAMPION LINCOLN RAM, any age. — Society's Rosette.

4- CHAMPION LINCOLN EWE, any age. — Society's Rosette.

3- RESERVE CHAMPION LINCOLN EWE, any age. — Society's Rosette.

Section 62 —
English Leicesters

Judge: A. WILLIAMSON, Esq.

NOTE: All rams and ram lambs to be Ovine Brucellosis tested. See Conditions of Exhibition.

Entry fee: R.A.S. of V. Members, \$3; Non-Members, \$5.

Entries limited to two in each single class and one in each pair class from any one exhibitor.

CLASS

6211 RAM, 2½ years old and over.

NO ENTRY

6212 RAM, 1½ years old and under 2½ years old.

NO ENTRY

6213 RAM, under 1½ years old.

NO ENTRY

6219 PEN OF 2 RAMS, under 1½ years old.

NO ENTRY

6225 RAM, under 1½ years old, closely and evenly shorn.

NO ENTRY

6226 EWE, 1½ years old and over, suckling her own progeny at foot. Both ewe and progeny to be judged.

NO ENTRY

6227 EWE, 2½ years old and over, with a lamb of her own breed at foot.

NO ENTRY

6228 EWE, 1½ years old and under 2½ years old.

NO ENTRY

6229 EWE, under 1½ years old.

NO ENTRY

6230 PEN OF 2 EWES, under 1½ years old.

1-5 Severina Grange Stud, shorn 4/1/77.

6231 EWE, under 1½ years old, closely and evenly shorn.

NO ENTRY

5-8
ENGLISH LEICESTER BREEDERS' PLATE. — A Special Card and Ribbon will be awarded to the most successful exhibitor in this Section where the exhibitor is also the breeder of the prize-winning sheep. Awards in Trophy classes will not be taken into consideration when deciding the award. The method of deciding this Award will be found in Regulation 21 of the Conditions.

A Trophy Order valued at \$10.00, presented by The Australian Society of Breeders of British Sheep (Victorian Branch), will be awarded to the winner of the English Leicester Breeders' Plate.

CHAMPION PRIZES

CHAMPION ENGLISH LEICESTER RAM, any age. — Society's Rosette.

RESERVE CHAMPION ENGLISH LEICESTER RAM, any age. — Society's Rosette.

CHAMPION ENGLISH LEICESTER EWE, any age. — Society's Rosette.

5-8
RESERVE CHAMPION ENGLISH LEICESTER EWE, any age. — Society's Rosette.

BORDER LEICESTERS

Section 63 — Border Leicesters

Judge: J. H. BOWMAN, Esq.
Stewards: N. G. STARRITT, Esq.
A. J. MATHER, Esq.

NOTE: All rams and ram lambs to be Ovine Brucellosis tested. See Conditions of Exhibition.

Entry fee: R.A.S. of V. Members, \$3; Non-Members, \$5.

Entries limited to two in each single class and one in each pair class from any one exhibitor.

CLASS

6311 RAM, 2½ years old and over.

- 1-6 S. Fraser & Co., shorn 10/10/76.
2-7 S. Fraser & Co., bred by G. F. E. Hosking & Sons., shorn 10/10/76.

6312 RAM, 1½ years old and under 2½ years old.

- 8 Ivan C. Chandler, shorn —/8/76.
1-9 S. Fraser & Co., shorn 8/8/76.

6313 RAM, under 1½ years old.

- 10 D. R. & J. E. Cable, unshorn.
11 Ivan C. Chandler, unshorn.
12 Ivan C. Chandler, unshorn.
13 S. Fraser & Co., unshorn.
14 S. Fraser & Co., unshorn.
15 R. & C. Lillecrapp, unshorn.
16 R. & C. Lillecrapp, unshorn.
17 Alan J. Sedgley, unshorn.
18 Alan J. Sedgley, unshorn.

6319 PEN OF 2 RAMS, under 1½ years old.

- 19 Ivan C. Chandler, unshorn.
1-20 S. Fraser & Co., unshorn.
2-21 Alan J. Sedgley, unshorn.

6320 RAM, under 1½ years old, closely and evenly shorn.

- 22 Ivan C. Chandler, shorn before 2/9/77.
23 Ivan C. Chandler, shorn before 2/9/77.
2-24 S. Fraser & Co., shorn 1/8/77.
3-25 R. & C. Lillecrapp, shorn before 2/9/77.
1-26 R. & C. Lillecrapp, shorn before 2/9/77.

6326 EWE, 1½ years old and over, suckling her own progeny at foot. Both ewe and progeny to be judged.

- 2-27 D. R. & J. E. Cable, shorn 1/10/76.
28 Ivan C. Chandler, shorn —/8/76.
1-29 S. Fraser & Co., shorn 10/10/76.

6327 EWE, 2½ years old and over, with a lamb of her own breed at foot.

- 30 Ivan C. Chandler, shorn —/9/76.
1-31 S. Fraser & Co., shorn 10/10/76.

6328 EWE, 1½ years old and under 2½ years old.

- 32 Ivan C. Chandler, bred by Papworth Bros. shorn —/8/76.
1-33 S. Fraser & Co., shorn 10/10/76.

6329 EWE, under 1½ years old.

- 1-34 D. R. & J. E. Cable, unshorn.
35 D. R. & J. E. Cable, unshorn.
36 Ivan C. Chandler, unshorn.
2-37 S. Fraser & Co., unshorn.
38 S. Fraser & Co., unshorn.
3-39 R. & C. Lillecrapp, unshorn.

6335 PEN OF 2 EWES, under 1½ years old.

- 40 Ivan C. Chandler, unshorn. w/d

6336 EWE, under 1½ years old, closely and evenly shorn.

- 41 Ivan C. Chandler, shorn before 2/9/77.
2-42 S. Fraser & Co., shorn 1/8/77.
3-43 R. & C. Lillecrapp, shorn before 2/9/77.

6342 * "KELSO TROPHY", presented by MESSRS. G. STARRITT & SON, "KELSO PARK", R.S.D., TATURA, for a group of four Border Leicesters consisting of one ram and one ewe over 1½ years, and one ram and one ewe under 1½ years bred by and the property of the exhibitor, and entered in the ordinary classes. To be won three times in succession or five times in all by the same exhibitor before being won outright. The trophy will be held by the Society until it is won outright. Winners: 1974, No Entry; 1975, S. Fraser & Co.; 1976, S. Fraser & Co. Entry Free.

1-44 S. Fraser & Co.

6343 * "BARFOLD TROPHY", presented by the Late E. HAYES for a group of four Border Leicesters consisting of two rams under 1½ years old and two ewes under 1½ years old, bred by the exhibitor and entered in the ordinary classes. To be won three times in succession or five times in all by the same exhibitor before being won outright. The trophy will be held by the Society until it is won outright. Winners: 1967, John Micheel; 1968, John Butler; 1969, G. F. E. Hosking and Sons; 1970, W. J. McInerney; 1971, G. F. E. Hosking and Sons; 1972, W. J. McInerney; 1973, C. H. Ferrier and Sons; 1974, John Butler; 1975, Ivan C. Chandler; 1976, Ivan C. Chandler.

Entry Free.

- 45 Ivan C. Chandler.
46 Ivan C. Chandler.
47 S. Fraser & Co.
48 R. & C. Lillecrapp.

6344 * "THE JOHN BUTLER COMMEMORATIVE TROPHY", presented by the family of the late John Butler. The sum of \$200 has been invested with the R.A.S., the interest on which will provide an annual trophy to the exhibitor of the Border Leicester Ram, any age, with the Best Head, entered in the Ordinary Classes. Entries limited to two from each exhibitor and will be judged at the conclusion of the ram classes.

Entry free.

- 49 Ivan C. Chandler.
50 Ivan C. Chandler.
1-51 S. Fraser & Co.
52 S. Fraser & Co.
53 R. & C. Lillecrapp.
54 Alan J. Sedgley.
55 Alan J. Sedgley.

BORDER LEICESTER BREEDER'S PLATE. —

A Special Card and Ribbon will be awarded to the most successful exhibitor in this Section where the exhibitor is also the breeder of the prize-winning sheep. Awards in Trophy classes will not be taken into consideration when deciding this award. The method of deciding this Award will be found in Regulation 21 of the Conditions.

A Trophy Order valued at \$10.00, presented by The Australian Society of Breeders of British Sheep (Victorian Branch), will be awarded to the winner of the Border Leicester Breeder's Plate.

CHAMPION PRIZES

CHAMPION BORDER LEICESTER RAM, any age — Society's Rosette.

BORDER LEICESTERS—ROMNEY MARSH

RESERVE CHAMPION BORDER LEICESTER
 RAM, and age. — Society's Rosette.
 CHAMPION BORDER LEICESTER EWE, any
 age. — Society's Rosette.
 RESERVE CHAMPION BORDER LEICESTER
 EWE, any age. — Society's Rosette.

Section 64 — Romney Marsh

Judge: J. J. CHRISTIE, Esq.
 Stewards: DAVID WILKINSON, Esq.
 R. H. MEAKLIM, Esq.

NOTE: All rams and ram lambs to be Ovine
 Brucellosis tested. See Conditions of Exhibition.

Entry fee: R.A.S. of V. Members, \$3; Non-
 Members, \$5.

Entries limited to two in each single class and
 one in each pair class from any one exhibitor.

CLASS

6411 RAM, 2½ years old and over.

- 2-56 J. H. Bligh, shorn -/9/76.
 3-57 M. C. Palmer, shorn 2/8/76.
 1-58 M. C. Palmer, shorn 2/8/76.

6412 RAM, 1½ years old and under 2½ years old.

- 59 J. H. Bligh, shorn -/9/76.
 60 M. C. Palmer, shorn 2/8/76.
 2-61 M. C. Palmer, shorn 2/8/76.
 3-62 J. C. Whitehead & Co., shorn 4/8/76.
 1-63 J. C. Whitehead & Co., shorn -/8/76.

6413 RAM, under 1½ years old.

- 1-64 W. H. Davey & Son, unshorn.

6419 PEN OF 2 RAMS, under 1½ years old,
 machine shorn first week in June.

- 3-65 J. H. Bligh.
 66 W. H. Davey & Son.
 67 M. C. Palmer.
 1-68 J. & K. Robinson.
 2-69 J. C. Whitehead & Co.

6420 RAM, under 1½ years old, machine shorn
 first week in June.

- 70 J. H. Bligh.
 2-71 J. H. Bligh.
 72 M. C. Palmer.
 73 M. C. Palmer.
 1-74 J. & K. Robinson.
 3-75 J. & K. Robinson.
 76 J. C. Whitehead & Co.
 77 J. C. Whitehead & Co.

6421 INVICTA CARPETS BLUE RIBBON RAM
 HOGGET. Ram under 1½ years old. Entries
 in this Class must also be exhibited in Class
 6419 or 6420. Entry fee \$10.

Prizes. — First, \$150, donated by INVICTA
 CARPETS, and Sash, presented by the Vic-
 torian Romney Marsh Breeders' Association.
 Depending on the number of entries received
 the following additional prize money will be
 awarded.

- 2 entries — 2nd \$20, no 3rd prize.
 3 entries — 2nd \$30, no 3rd prize.
 4 entries — 2nd \$40, no 3rd prize.
 5 entries — 2nd \$40, 3rd \$10.
 6 entries — 2nd \$40, 3rd \$20.
 7 entries — 2nd \$40, 3rd \$30.
 8 entries — 2nd \$40, 3rd \$30, 4th \$10.
 9 entries — 2nd \$40, 3rd \$30, 4th \$20.
 10 entries — 2nd \$40, 3rd \$30, 4th \$20, 5th
 \$10.

- 78 J. H. Bligh.
 79 W. H. Davey & Son.
 80 M. C. Palmer.
 81 M. C. Palmer.
 82 J. & K. Robinson.
 83 J. & K. Robinson.
 84 J. C. Whitehead & Co.
 85 J. C. Whitehead & Co.

6427 EWE, 1½ years old and over, suckling her
 own progeny at foot. Both ewe and progeny
 to be judged.

- 3-86 M. C. Palmer, shorn 2/8/76.
 87 M. C. Palmer, shorn 2/8/76.
 2-88 J. C. Whitehead & Co., shorn -/8/76.
 1-89 J. C. Whitehead & Co., shorn -/8/76.

6428 EWE, 2½ years old and over, with a lamb of
 her own breed at foot.

- 90 M. C. Palmer, shorn 2/8/76.
 3-91 M. C. Palmer, shorn 25/9/76.
 1-92 J. C. Whitehead & Co., shorn -/8/76.

6429 EWE, 1½ years old and under 2½ years old.

- 3-93 M. C. Palmer, shorn 8/8/76.
 2-94 M. C. Palmer, shorn 2/8/76.
 1-95 J. C. Whitehead, shorn -/8/76.
 96 J. C. Whitehead, shorn -/8/76.

6430 EWE, under 1½ years old.

- 1-97 W. H. Davey & Son, unshorn.
 2-98 W. H. Davey & Son, unshorn.

6431 PEN OF 2 EWES, under 1½ years old,
 machine shorn first week in June.

- 99 J. H. Bligh.
 100 M. C. Palmer.
 101 J. C. Whitehead & Co.

6432 EWE, under 1½ years old, machine shorn
 first week in June.

- 3-102 J. H. Bligh.
 103 J. H. Bligh.
 104 W. H. Davey & Son.
 105 M. C. Palmer.
 106 M. C. Palmer.
 107 J. & K. Robinson.
 108 J. & K. Robinson.
 2-109 J. C. Whitehead & Co.
 110 J. C. Whitehead & Co.

6438 ROMNEY MARSH ASSOCIATION BLUE
 RIBBON EWE HOGGET CLASS. Ewe,
 under 1½ years old. Entries in this Class
 must also be exhibited in Classes 6431 or
 6432. Entry fee \$5.

First prize, \$50 and Sash donated by the
 Victorian Romney Marsh Breeders' Associat-
 ion.

Depending on the number of entries received
 the following additional prize money will be
 awarded.

- 2 entries — 2nd \$10, no 3rd prize.
 3 entries — 2nd \$15, no 3rd prize.
 4 entries — 2nd \$20, no 3rd prize.
 5 entries — 2nd \$20, 3rd \$5.
 6 entries — 2nd \$20, 3rd \$10.
 7 entries — 2nd \$20, 3rd \$15.
 8 entries — 2nd \$20, 3rd \$15, 4th \$5.
 9 entries — 2nd \$20, 3rd \$15, 4th \$10.
 10 entries — 2nd \$20, 3rd \$15, 4th \$10, 5th
 \$5.

- 3-111 J. H. Bligh.
 112 W. H. Davey & Son.
 2-113 M. C. Palmer.
 114 M. C. Palmer.
 115 J. & K. Robinson.
 116 J. C. Whitehead & Co.
 117 J. C. Whitehead & Co.

6439 * THE "GLENTREVOR TROPHY", pres-
 ented by Mr. HOWARD W. YELLAND,
 "Glentrevor", Wangaratta, Vic. The sum of
 \$200 has been invested with the R.A.S., the

ROMNEY MARSH—CHEVIOTS

interest on which will provide an Annual Trophy for a Romney Marsh ram and ewe in the wool, any age, bred by the exhibitor and drawn from the ordinary classes. Entry free.

- 118 M. C. Palmer.
119 M. C. Palmer.
1-120 J. C. Whitehead & Co.

6440 * **DRUMNEIL GROUP**, consisting of 1 ram and 1 ewe over 1½ years old and 1 ram and 1 ewe under 1½ years old. Competition in this class is limited to animals entered in the ordinary classes. Prizes — \$7, \$4, \$2 presented by Mr. R. H. Meaklim, Mooroopna North. Entry free.

- 3-121 M. C. Palmer.
2-122 M. C. Palmer.
1-123 J. C. Whitehead & Co.

“SAVAGE” MEMORIAL CUP.

6441 * **A MEMORIAL CUP**, valued at \$200 (presented by the late CAPT. A. E. T. PAYNE), for best ram and two ewes, over 1½ years old, bred by exhibitor, and entered in ordinary classes. (Special). — The Cup to be competed for in perpetuity, and the winner's name to be engraved on it each year. Entry free.

- 124 M. C. Palmer.
125 M. C. Palmer.
1-126 J. C. Whitehead & Co.

6442 * **THE ELIZABETH MANTON TROPHY** — For a Group of one ram and two ewes under 1½ years old (in wool), bred by exhibitor and entered in the ordinary classes donated by the late Mrs. Elizabeth Manton. This trophy will be awarded in perpetuity. Entry free.

- 1-127 W. H. Davey & Son.

ROMNEY MARSH BREEDERS' PLATE. — A Special Card and Ribbon will be awarded to the most successful exhibitor in this Section where the exhibitor is also the breeder of the prize-winning sheep. Awards in Trophy classes and classes 6421, 6438, 6440 and 6441 will not be taken into consideration when deciding this award. The method of deciding this Award will be found in Regulation 21 of the Conditions.

A Trophy Order valued at \$10.00, presented by The Australian Society of Breeders of British Sheep (Victorian Branch), will be awarded to the winner of the Romney Marsh Breeders' Plate.

CHAMPION PRIZES

CHAMPION ROMNEY MARSH RAM, any age. — Society's Rosette.

THE “AIRLIE” TROPHY, presented by Mr. J. J. CHRISTIE, Gray Street, Hamilton, Vic. The sum of \$200 has been invested with the R.A.S., the interest on which will provide an Annual Trophy for the Champion Romney Marsh ram.

RESERVE CHAMPION ROMNEY MARSH RAM, any age. — Society Rosette.

CHAMPION ROMNEY MARSH EWE, any age. — Society's Rosette.

RESERVE CHAMPION ROMNEY MARSH EWE, any age. — Society's Rosette.

THE “D. G. CARMAN TROPHY”, presented by the Australian Society of Breeders of British

Sheep (Victorian Branch) will be awarded to the Supreme Champion Romney Marsh sheep. This Trophy will be offered for competition annually throughout the various British Breed Sections in rotation and will alternate between the short wool and long wool breeds.

6447 JUNIOR JUDGING COMPETITION — ROMNEY MARSH

Judge: J. J. CHRISTIE, Esq.
Steward: H. W. YELLAND, Esq.

Prizes: First, \$8; Second, \$5; Third, \$3.
Entry Fee — 50 cents.

To be held at 9.00 a.m. on Tuesday, 20th September.

Entries close at 3 p.m. on Monday, 19th September, at the office of the Society, Administrative Building, Show Grounds, Ascot Vale.

A maximum of 25 points can be awarded for every placing which compares with the Judge's placing.

The Judge shall have the power to use his discretion in allotting these points.

The Judge shall have power to orally examine any competitor should the Judge wish to do so.

A maximum of 15 points can be awarded for any placing which is one away from the Judge's placing, but will be disallowed if an obviously inferior sheep is placed above the good one.

Competitors must be under the age of 25 at date of closing of entries.

Anyone on an Official Judges Panel is not eligible.

Section 65 — Cheviots

Judge: ALLAN G. McCLELLAND, Esq.
Steward: LINDSAY E. BEER, Esq.

NOTE: All rams and ram lambs to be Ovine Brucellosis tested. See Conditions of Exhibition.
Entry fee: R.A.S. of V. Members, \$3; Non-Members, \$5.

Entries limited to two in each single class and one in each pair class from any one exhibitor.

CLASS

6511 RAM, 2½ years old and over.

- 128 J. C. Dennis, shorn —/10/76.
129 T. R. McClelland, shorn —/10/76. w/d

6512 RAM, 1½ years old and under 2½ years old.

- 130 W. J. Cain & Sons, shorn —/10/76.
131 N. H. & M. A. MacPherson, shorn 1/10/76.

6513 RAM, under 1½ years old.

- 132 W. J. Cain & Sons, shorn —/11/76.
133 W. J. Cain & Sons, shorn —/11/76.
134 J. C. Dennis, unshorn.
135 J. C. Dennis, unshorn.
136 T. R. McClelland, unshorn.
137 N. H. & M. A. MacPherson, unshorn.

6514 RAM, under 1½ years old, closely and evenly shorn.

- 138 W. J. Cain & Sons, shorn —/8/77.
139 J. C. Dennis, shorn 30/6/77.
140 N. H. & M. A. MacPherson, shorn —/7/77.

6520 PEN OF 2 RAMS, under 1½ years old.

- 141 J. C. Dennis, unshorn.
142 N. H. & M. A. MacPherson, unshorn.

CHEVIOTS—SOUTHDOWNS

6526 EWE, 1½ years old and over, suckling her own progeny at foot. Both ewe and progeny to be judged.

- 3-143 J. C. Dennis, shorn -/10/76.
 144 J. C. Dennis, shorn -/10/76.
 1-145 T. R. McClelland, shorn -/10/76.
 146 T. R. McClelland, shorn -/10/76.
 2-147 N. H. & M. A. MacPherson, shorn 1/10/76.

6527 EWE, 2½ years old and over, with a lamb of her own breed at foot.

- 1-148 J. C. Dennis, shorn -/10/76.
 149 T. R. McClelland, shorn -/10/76.
 2-150 T. R. McClelland, shorn -/10/76.

6528 EWE, 1½ years old and under 2½ years old.

- 1-151 J. C. Dennis, shorn -/10/76.
 152 T. R. McClelland, shorn -/10/76.
 2-153 T. R. McClelland, shorn -/10/76.
 3-154 N. H. & M. A. MacPherson, shorn 1/10/76.

6529 EWE, under 1½ years old.

- 155 W. J. Cain & Sons, shorn -/11/76.
 2-156 J. C. Dennis, unshorn.
 1-157 J. C. Dennis, unshorn.
 158 T. R. McClelland, unshorn.
 3-159 N. H. & M. A. MacPherson, unshorn.
 160 N. H. & M. A. MacPherson, unshorn.

6530 EWE, under 1½ years old, closely and evenly shorn.

- 3-161 W. J. Cain & Sons, shorn -/8/77.
 1-162 J. C. Dennis, shorn 30/6/77.
 163 T. R. McClelland, shorn before 12/9/77.
 2-164 N. H. & M. A. MacPherson, shorn -/7/77.

6531 PEN OF 2 EWES, under 1½ years old.

- 1-165 K. J. Anstice, bred by J. C. Dennis, unshorn.
 2-166 J. C. Dennis, unshorn.
 3-167 N. H. & M. A. MacPherson, unshorn.

6537 * "TAILFORD" TROPHY. Valued at \$25, presented by Mr. T. Tailford of "Watermill", Red Hill, for the best headed Cheviot ram, any age, entered in the ordinary Classes. To be won three times, not necessarily in succession, before being won outright. Winners: 1973, T. R. McClelland; 1974, W. J. Cain & Sons; 1975, R. & K. Metherall & Son; 1976, J. C. Dennis.
 Entry Free.

- 168 W. J. Cain & Sons.
 1-169 J. C. Dennis.
 170 J. C. Dennis.
 171 N. H. & M. A. MacPherson.

6538 * "HAYWOOD" TROPHY, valued at \$30, presented by Dr. A. R. HAYWOOD, "WIND-REST", BITTERN, VIC., for the Cheviot Ewe, any age, with the Best Head, entered in the ordinary classes, to be won three times, not necessarily in succession before being won outright.
 Entry Free.

- 172 K. J. Anstice.
 173 W. J. Cain & Sons.
 174 J. C. Dennis.
 175 J. C. Dennis.
 176 T. R. McClelland.
 1-177 N. H. & M. A. MacPherson.

6539 * "SPION KOP" TROPHY, valued at \$21, presented by Mr. A. F. SAUNDERS, "SPION KOP", KILMORE EAST, for a group of four Cheviots consisting of 1 ram and 1 ewe over 1½ years, and 1 ram and 1 ewe under 1½ years not necessarily bred by the exhibitor but entered in the ordinary classes. To be won three times, not necessarily in succession, before being won outright. Winners: 1975, J. C. Dennis; 1976, J. C. Dennis.
 Entry free.

- 178 J. C. Dennis.
 179 T. R. McClelland.
 180 N. H. & M. A. MacPherson.

THE "MHUIRACH" TROPHY presented by Mr. N. H. and Mrs. M. A. MacPHERSON, "MHUIRACH", BALDRY'S ROAD, MAIN RIDGE, for the best Cheviot Ram under 1½ years old. (A ram entered in any class of this age is eligible to compete.) The trophy to be won three times, not necessarily in succession, before being won outright.

The winner's name will be engraved on the Trophy each year.

Winners: 1974, W. J. Cain & Sons; 1975, J. C. Dennis; 1976, N. H. & M. A. MacPherson.

Entry free.

THE "INDALE" TROPHY presented by Mr. J. A. TYRELL, "INDALE ESTATE", CORRYONG, for the best Cheviot Ewe under 1½ years old. (A ewe entered in any class of this age is eligible to compete.) The Trophy to be won three times, not necessarily in succession, before being won outright.

The winner's name will be engraved on the Trophy each year.

Winners: 1966, W. J. Cain & Sons; 1967, Mrs. S. M. Haggard & Ian Elder; 1968, J. C. Dennis; 1969, I. Shepherd; 1970, Arthur Bennett & L. S. Simpson; 1971, R. & K. Metherall; 1972, Mrs. S. M. Haggard & Ian Elder; 1973, T. R. McClelland; 1974, W. J. Cain & Sons; 1975, T. R. McClelland; 1976, N. H. & M. A. MacPherson.

Entry free.

CHEVIOT BREEDERS' PLATE. — A Special Card and Ribbon will be awarded to the most successful exhibitor in this Section where the exhibitor is also the breeder of the prize-winning sheep. Awards in Classes 6537, 6538 and 6539 will not be taken into consideration when deciding this award. The method of deciding this Award will be found in Regulation 21 of the Conditions.

A Trophy Order valued at \$10.00, presented by The Australian Society of Breeders of British Sheep (Victorian Branch), will be awarded to the winner of the Cheviot Breeders' Plate.

CHAMPION PRIZES

CHAMPION CHEVIOT RAM, any age. — Society's Rosette.

RESERVE CHAMPION CHEVIOT RAM, any age. Society's Rosette.

CHAMPION CHEVIOT EWE, any age. — Society's Rosette.

RESERVE CHAMPION CHEVIOT EWE, any age. — Society's Rosette.

Section 66 — Southdowns

Judge: A. D. WYLLIE, Esq.
 Stewards: J. D. WILSON, Esq.
 B. KING, Esq.

NOTE: All rams and ram lambs to be Ovine Brucellosis tested. See Conditions of Exhibition.

The prize money in Classes 6611 to 6627 inclusive has been presented by STEER ENGINEERING PTY. LTD., 218 Grange Road, Fairfield, 3078.

Entry fee: R.A.S. of V. Members, \$3; Non-Members, \$5.

SOUTHDOWNS

Entries limited to two in each single class and one in each pair class from any one exhibitor.

CLASS

6611 RAM, 2½ years old and over.

- 2-181 G. & N. Baker, W. A. Baker & R. M. & W. L. Chisholm, bred by J. C. Medlicott & Son (N.Z.), shorn 28/12/76.
 1-182 L. Hooper & Sons, bred by J. H. Andrew (N.Z.), shorn -/11/76.
 3-183 Severina Grange Stud, bred by G. & N. Baker, shorn 4/1/77.

6612 RAM, 1½ years old and under 2½ years old.

- 184 G. & N. Baker, shorn 16/12/76.
 2-185 W. A. Baker, shorn 5/1/77.
 3-186 R. M. & W. L. Chisholm, shorn 27/12/76.
 1-187 L. Hooper & Sons, shorn -/11/76.
 1-188 Severina Grange Stud, bred by L. Hooper & Sons, shorn 4/1/77.

6613 RAM, 1½ years old and under 2½ years old, closely and evenly shorn.

- 3-189 G. & N. Baker, shorn 26/7/77.
 2-190 G. & N. Baker, shorn 26/7/77.
 1-191 W. A. Baker, shorn 3/8/77.
 1-192 Severina Grange Stud, bred by L. Hooper & Sons, shorn before 2/9/77.

6614 RAM, under 1½ years old.

- 2-193 V. & O. Badcock, shorn 28/12/76.
 194 G. & N. Baker, shorn 16/12/76.
 195 W. A. Baker, shorn 5/1/77.
 3-196 L. Hooper & Sons, shorn -/11/76.
 1-197 L. Hooper & Sons, shorn -/11/76.
 198 R. A. Hughes, shorn -/12/76.
 199 B. & K. Moore, shorn -/1/77.
 1-200 B. & K. Moore, shorn -/1/77.

6620 PEN OF 2 RAMS, under 1½ years old.

- 1-201 G. & N. Baker, shorn 16/12/76.
 3-202 L. Hooper & Sons, shorn -/11/76.
 2-203 R. A. Hughes, shorn -/12/76.
 2-204 B. & K. Moore, shorn -/1/77.
 205 A. & B. Vearing & Sons, shorn -/11/76.

6621 PEN OF 2 RAMS, under 1½ years old, closely and evenly shorn.

- 206 F. H. Badcock & Son, shorn 5/8/77.
 3-207 L. Hooper & Sons, shorn -/8/77.
 1-208 B. & K. Moore, shorn 11/7/77.

6627 RAM, under 1½ years old, closely and evenly shorn.

- 2-209 V. & O. Badcock, shorn -/8/77.
 210 V. & O. Badcock, shorn -/8/77.
 211 G. & N. Baker, shorn 6/8/77.
 3-212 G. & N. Baker, shorn 6/8/77.
 213 L. Hooper & Sons, shorn -/8/77.
 214 L. Hooper & Sons, shorn -/8/77.
 215 R. A. Hughes, shorn 10/7/77.
 216 B. & K. Moore, shorn 11/7/77.
 1-217 B. & K. Moore, shorn 11/7/77.

6628 EWE, 1½ years old and over, suckling her own progeny at foot. Both ewe and progeny to be judged.

- 218 G. & N. Baker, bred by H. J. Andrew (N.Z.), shorn 26/12/76.
 2-219 G. & N. Baker, bred by H. J. Andrew (N.Z.), shorn 26/12/76.
 1-220 W. A. Baker, bred by H. J. Andrew (N.Z.), shorn 5/1/77.
 3-221 L. Hooper & Sons, shorn -/11/76.
 222 A. & B. Vearing & Sons, shorn -/9/76.

6629 EWE, 2½ years old and over, suckling a lamb of her own breed at foot.

- 223 G. & N. Baker, shorn 26/12/76.
 2-224 W. A. Baker, bred by H. J. Andrew (N.Z.), shorn 5/1/77.
 1-225 R. M. & W. L. Chisholm, bred by H. J. Andrew (N.Z.), shorn 27/12/76.
 3-226 L. Hooper & Sons, shorn -/11/76.
 227 A. & B. Vearing & Sons, shorn -/9/76.

6630 EWE, 1½ years old and under 2½ years old.

- 3-228 G. & N. Baker, shorn 26/12/76.

- 2-229 G. & N. Baker, shorn 31/1/77.
 230 R. M. & W. L. Chisholm, shorn 27/12/76.
 1-231 L. Hooper & Sons, shorn -/11/76.

6631 EWE, under 1½ years old.

- 3-232 G. & N. Baker, shorn 16/12/76.
 233 W. A. Baker, shorn 5/1/77.
 234 L. Hooper & Sons, shorn -/11/76.

6632 PEN OF 2 EWES, under 1½ years old.

- 3-235 G. & N. Baker, shorn 16/12/76.
 236 W. A. Baker, shorn 5/1/77.
 237 L. Hooper & Sons, shorn -/11/76.
 238 A. & B. Vearing & Sons, shorn -/11/76.

6633 PEN OF 2 EWES, under 1½ years old, closely and evenly shorn.

- 3-239 G. & N. Baker, shorn 2/8/77.
 2-240 W. A. Baker, shorn 3/8/77.
 1-241 L. Hooper & Sons, shorn -/8/77.

6634 EWE, under 1½ years old, closely and evenly shorn.

- 2-242 G. & N. Baker, shorn 2/8/77.
 2-243 G. & N. Baker, shorn 2/8/77.
 1-244 L. Hooper & Sons, shorn -/8/77.

6640 * GROUP OF 1 RAM AND 2 EWES, over 1½ years. Competition is limited to animals entered in the ordinary classes. Prizes: First, \$10; Second, \$6; Third, \$3. Entry free.

- 3-245 G. & N. Baker.
 246 W. A. Baker.
 1-247 L. Hooper & Sons.

6641 * THE "SOUTHDOWN BREEDERS" CHALLENGE TROPHY, presented by the Southdown Breeders' Association of Victoria, for the best group of Southdowns consisting of one ram and two ewes, under 1½ years old, bred by and the property of the exhibitor. (Special). Competition is limited to animals entered in the ordinary classes. The Trophy will become the absolute property of the exhibitor winning it three times in succession or five times at intervals. The name of the winning exhibitor will be engraved on the Trophy each year. Winners: 1975, L. Hooper & Sons; 1976, L. Hooper & Sons. Entry free.

- 248 G. & N. Baker.
 249 W. A. Baker.
 1-250 L. Hooper & Sons.

SOUTHDOWN BREEDERS' PLATE. — A Special Card and Ribbon will be awarded to the most successful exhibitor in this Section where the exhibitor is also the breeder of the prize-winning sheep. Classes 6640 and 6641 will not be taken into consideration when deciding this award. The method of deciding this Award will be found in Regulation 21 of the Conditions.

A Trophy Order valued at \$10.00, presented by The Australian Society of Breeders of British Sheep (Victorian Branch), will be awarded to the winner of the Southdown Breeders' Plate.

THE "G. N. KING MEMORIAL TROPHY", presented by BRUCE KING, Esq., will be awarded to the best ram under 1½ years old drawn from sheep entered in the ordinary classes, bred and exhibited by a member of the Southdown Breeders' Association of Victoria. The trophy to be won twice in succession or three times in all before being won outright. The winner's name will be en-

SOUTHDOWNS—SHROPSHIRE—SUFFOLKS

graved on the trophy each year. Winners: 1974, L. Hooper; 1975, R. A. Hughes; 1976, B. & K. Moore. Entry free.

A TROPHY VALUED AT \$21, presented by the SOUTHDOWN BREEDERS' ASSOCIATION OF VICTORIA, for the best ewe under 1½ years old drawn from sheep entered in the ordinary Classes, bred and exhibited by a member of the Southdown Breeders' Association of Victoria. The trophy to be won twice in succession or three times in all before being won outright. The winner's name will be engraved on the trophy each year. Winners: 1975, L. Hooper & Sons; 1976, L.

Hooper & Sons. (Won Outright). Competition to re-commence in 1977. Entry free.

ANGUS F. McNAUGHTON PERPETUAL PRIZE.

For annual competition in various British Breed Sections in rotation. A trophy order valued at \$20 will be awarded to the exhibitor of the best ewe under 1½ years old entered in the ordinary Classes provided there are three or more exhibitors in the section. Order of competition: Southdowns, Ryelands, Dorset Horns, Romney Marsh, English Leicesters, Shropshires, Suffolks, Lincolns, Border Leicesters, Cheviots.

CHAMPION PRIZES

CHAMPION SOUTHDOWN RAM, any age. — Society's Rosette.

RESERVE CHAMPION SOUTHDOWN RAM, any age. — Society's Rosette.

CHAMPION SOUTHDOWN EWE, any age — Society's Rosette.

RESERVE CHAMPION SOUTHDOWN EWE, any age. — Society's Rosette.

Section 67 — Shropshires NO ENTRY

Section 68 — Suffolks

Judge: JOHN WOOD, Esq.

Stewards: D. BERWICK, Esq.

ROY PENDLEBURY, Esq.

NOTE: All rams and ram lambs to be Ovine Brucellosis tested. See Conditions of Exhibition.

Entry fee: R.A.S. of V. Members, \$3; Non-Members, \$5.

Entries limited to two in each single class and one in each pair class for any one exhibitor.

CLASS

6811 RAM, 2½ years old and over, closely and evenly shorn.

251 D. W. & P. M. Barkley, shorn 1/8/77.
252 M. J. & J. D. Donnan, shorn 3/8/77.

6812 RAM, 1½ years old and under 2½ years old, closely and evenly shorn.

253 G. A. & S. M. Admans & M. Stout, shorn -/7/77.
254 D. W. & P. M. Barkley, shorn 1/8/77.
255 M. J. & J. D. Donnan, shorn 3/8/77.
256 L. T. J. Duffield, shorn -/8/77.
257 E. S. & E. F. Gilbee, shorn before 2/9/77.

6813 RAM, under 1½ years old.

258 G. A. & S. M. Admans & M. Stout, shorn -/12/76.
259 G. A. & S. M. Admans & M. Stout, shorn -/12/76.
260 D. W. & P. M. Barkley, shorn 3/1/77.
261 D. W. & P. M. Barkley, shorn 3/1/77.
262 A. E. Day & Sons, shorn 15/11/76.
263 A. E. Day & Sons, shorn 15/11/76.
264 M. G. & J. J. Dolman, shorn -/12/76.
265 M. G. & J. J. Dolman, shorn -/12/76.
266 M. J. & J. D. Donnan, shorn -/10/76.
267 L. T. J. Duffield, shorn -/11/76.
268 E. S. & E. F. Gilbee, shorn -/12/76.
269 Miss Penny Harris, shorn 20/11/76.
270 R. N. & H. J. Speirs, shorn -/11/76.

6814 RAM, under 1½ years old, closely and evenly shorn.

271 G. A. & S. M. Admans & M. Stout, shorn -/7/77.
272 G. A. & S. M. Admans & M. Stout, shorn -/7/77.
273 D. W. & P. M. Barkley, shorn 1/8/77.
274 A. E. Day & Sons, shorn -/8/77.
275 A. E. Day & Sons, shorn -/8/77.
276 M. J. & J. D. Donnan, shorn 3/8/77.
277 L. T. J. Duffield, shorn -/8/77.
278 L. T. J. Duffield, shorn -/8/77.
279 E. S. & E. F. Gilbee, shorn before 2/9/77.
280 Miss Penny Harris, shorn 1/8/77.
281 Narambah Partnership, shorn before 2/9/77.
282 R. N. & N. J. Speirs, shorn 10/8/77.

6820 PEN OF 2 RAMS, under 1½ years old, closely and evenly shorn.

283 A. E. Day & Sons, shorn -/8/77.
284 M. J. & J. D. Donnan, shorn 3/8/77.
285 L. T. J. Duffield, shorn -/8/77.
286 R. N. & H. J. Speirs, shorn 10/8/77.

6826 EWE, 2½ years old and over, closely and evenly shorn, suckling a lamb of her own breed at foot.

287 D. W. & P. M. Barkley, shorn 1/8/77.
288 M. G. & J. J. Dolman, shorn 20/7/77.
289 M. J. & J. D. Donnan, shorn 3/8/77.
290 L. T. J. Duffield, shorn -/8/77.

6827 EWE, over 1½ years old and under 2½ years old, closely and evenly shorn, suckling a lamb of her own breed at foot.

291 D. W. & P. M. Barkley, shorn 1/8/77.
292 M. G. & J. J. Dolman, shorn 20/7/77.
293 M. G. & J. J. Dolman, shorn 20/7/77.
294 M. J. & J. D. Donnan, shorn 3/8/77.
295 L. T. J. Duffield, shorn -/8/77.
296 Narambah Partnership, shorn before 2/9/77.

6828 EWE, under 1½ years old.

297 G. A. & S. M. Admans & M. Stout, shorn -/12/76.
298 G. A. & S. M. Admans & M. Stout, shorn -/12/76.
299 D. W. & P. M. Barkley, shorn 3/1/77.
300 M. G. & J. J. Dolman, shorn -/12/76.
301 M. G. & J. J. Dolman, shorn -/12/76.
302 M. J. & J. D. Donnan, shorn -/10/76.
303 L. T. J. Duffield, shorn -/11/76.
304 E. S. & E. F. Gilbee, shorn -/12/76.
305 Mrs. M. Holborrow, shorn 1/8/77.
306 Narambah Partnership, shorn 1/12/76.
307 R. N. & H. J. Speirs, shorn -/11/76.
308 R. N. & H. J. Speirs, shorn -/11/76.
309 R. K. & K. A. Sweetman, shorn -/12/76.
310 R. K. & K. A. Sweetman, shorn -/12/76.

SUFFOLKS—DORSET HORNS

6829 EWE, under 1½ years old, closely and evenly shorn.

- 311 G. A. & S. M. Admans & M. Stout, shorn -/7/77.
 312 G. A. & S. M. Admans & M. Stout, shorn -/7/77.
 313 M. G. & J. J. Dolman, shorn 20/7/77.
 314 M. J. & J. D. Donnan, shorn 3/8/77.
 315 L. T. J. Duffield, shorn -/8/77.
 316 Narambah Partnership, shorn before 2/9/77.
 317 R. N. & H. J. Speirs, shorn 10/8/77.
 318 R. N. & H. J. Speirs, shorn 10/8/77.
 319 M. R. Sweetman & Son, shorn 1/8/77.
 320 R. K. & K. A. Sweetman, shorn before 2/9/77.
 321 R. K. & K. A. Sweetman, shorn before 2/9/77.

6830 PEN OF 2 EWES, under 1½ years old, closely and evenly shorn.

- 322 D. W. & P. M. Barkley, shorn 1/8/77.
 323 M. J. & J. D. Donnan, shorn 3/8/77.
 324 L. T. J. Duffield, shorn -/8/77.
 325 R. N. & H. J. Speirs, shorn 10/8/77.

6836 * "RICHARD SHIPP TROPHY", valued at \$20, presented by the Suffolk Sheep Breeders Association of Victoria for a Group of 1 Suffolk ram and 2 ewes, under 1½ years, closely and evenly shorn, and entered in the Ordinary Classes. To be won three times, not necessarily in succession before being won outright. Winners: 1973, L. T. J. Duffield; 1974, M. G. & J. J. Dolman; 1975, No Award; 1976, No Award.
 Entry free.

- 326 D. W. & P. M. Barkley.
 327 M. J. & J. D. Donnan.
 328 L. T. J. Duffield.
 329 R. N. & H. J. Speirs.

6837 * "GREEN VALLEY TROPHY", valued at \$20, presented by Mr. J. K. Cleal, R.M.B. 4350, Wangaratta, Vic., for a Group of 1 Suffolk ram and 2 ewes, under 1½ years, either in wool or shorn, bred and exhibited by a Victorian breeder and entered in the Ordinary Classes. Trophy to be awarded annually.
 Entry Free.

- 330 M. G. & J. J. Dolman.
 331 M. J. & J. D. Donnan.
 332 Narambah Partnership.
 333 R. N. & H. J. Speirs.
 334 R. N. & H. J. Speirs.

"KAROOK TROPHY", presented by K. G. Rook, "Karook", Pakenham, Vic., for the best Suffolk ram, under 1½ years old, in wool or shorn, bred and exhibited by a Victorian breeder who is a member of the Suffolk Sheep Breeders' Association of Victoria and entered in the Ordinary Classes. Trophy to be awarded annually. To be judged before the Championships. Entry free.

"KAROOK TROPHY", presented by K. G. Rook, "Karook", Pakenham, Vic., for the best Suffolk ewe, under 1½ years old, in wool or shorn, bred and exhibited by a Victorian breeder who is a member of the Suffolk Sheep Breeders' Association of Victoria and entered in the Ordinary Classes. Trophy to be awarded annually. To be judged before the Championships. Entry free.

T. A. MEAKLIM MEMORIAL PRIZE. for annual competition in various British Breed Sections in rotation. A trophy order valued at \$20 will be awarded to the most successful exhibitor. The order of the competition will

be: Suffolks, Dorset Downs, Border Leicesters, Cheviots, Romney Marsh, Southdowns, Ryelands, English Leicesters, Dorset Horns, Lincolns, Shropshires, Hampshire Downs.

SUFFOLK BREEDERS' PLATE. — A Special Card and Ribbon will be awarded to the most successful exhibitor in this Section where the exhibitor is also the breeder of the prize-winning sheep. Awards in Trophy classes will not be taken into consideration when deciding this award. The method of deciding this Award will be found in Regulation 21 of the Conditions.

A Trophy Order valued at \$10.00, presented by The Australian Society of Breeders of British Sheep (Victorian Branch), will be awarded to the winner of the Suffolk Breeders' Plate.

L. T. J. DUFFIELD

CHAMPION PRIZES

CHAMPION SUFFOLK RAM, any age. — Society's Rosette.

RESERVE CHAMPION SUFFOLK RAM, any age. — Society's Rosette.

CHAMPION SUFFOLK EWE, any age. — Society's Rosette.

RESERVE CHAMPION SUFFOLK EWE, any age. — Society's Rosette.

Section 69 — Dorset Horns

Judge: L. R. HALL, Esq.

Stewards: W. J. BUNTING, Esq.
 JOHN GERRAND, Esq.
 N. G. STEWART, Esq.

NOTE: All rams and ram lambs to be Ovine Brucellosis tested. See Conditions of Exhibition.

Entry fee: R.A.S. of V. Members, \$3; Non-Members, \$5.

Entries limited to two in each single class and one in each pair class from any one exhibitor.

Dorset Horn rams which have been dehorned will not be accepted for exhibition.

NOTE: The lamb with the ewe entered in the "Ewe with Lamb Class" may also be entered in the "Lamb Classes", i.e., Nos. 6927, or 2939.

CLASS

6911 RAM, 1½ years old and over.

- 335 Elouera Dorset Stud, shorn -/12/76.
 336 T. H. Kelsall & Son, shorn -/11/76.
 337 J. T. & J. Yates, shorn -/1/77.

6912 RAM, under 1½ years old.

- 338 Cornwall Dorset Stud, shorn -/1/77.
 339 Elouera Dorset Stud, shorn -/12/76.
 340 Elouera Dorset Stud, shorn -/12/76.
 341 J. A. & M. Y. Gilmore, shorn -/12/76.
 342 J. A. & M. Y. Gilmore, shorn -/12/76.
 343 T. H. Kelsall & Son, shorn -/11/76.
 344 Lady V. Luke, shorn -/12/76.
 345 W. S. Martin & Sons, shorn -/1/77.
 346 W. S. Martin & Sons, shorn -/1/77.
 347 D. J. Moore & Sons, shorn 2/12/76.
 348 Rumler Bros., shorn 28/11/76.
 349 G. B. Vanston & Sons, shorn -/12/76.
 350 G. B. Vanston & Sons, shorn -/12/76.
 351 J. T. & J. Yates, shorn 25/1/77.

L. T. J. DUFFIELD

DORSET HORNS

6918 THE "W. J. DAWKINS" MEMORIAL TROPHY, valued at \$240. Presented by the late W. J. DAWKINS, O.B.E., for a Dorset Horn Ram under 1½ years old.

To be machine shorn not more than 28 days prior to judging; Standard combs to be used and the ram must not be trimmed at all. Prizes — 1st, 2nd and 3rd Prize Cards and Ribbons will be awarded to the placegetters. Each year the winner's name will be engraved on a perpetual Shield valued at \$40. The balance of the trophy, \$200, has been invested with the Royal Agricultural Society of Victoria, and the interest thereon will be accumulated until the award has been won three times by the same exhibitor. A trophy order to the value of the accumulated interest will then be awarded to that exhibitor. After one exhibitor has won the trophy three times, competition for the trophy order will recommence and previous wins will not count.

Entries in Class 6918 are limited to one from each exhibitor. Winners: 1972, Estate of Sir Kenneth Luke; 1973, H. C. Yates & sons; 1974, Cornwall Dorset Stud; 1975, H. C. Yates & Sons; 1976, J. A. & M. Y. Gilmore.

- 352 Cornwall Dorset Stud.
- 353 Elouera Dorset Stud.
- 354 J. A. & M. Y. Gilmore.
- 355 T. H. Kelsall & Son.
- 356 W. S. Martin & Sons.
- 357 Rumler Bros.
- 358 G. B. Vanston & Sons.
- 359 J. T. & J. Yates.

6919 PEN OF 2 RAMS, under 1½ years old.

PRIZES in the above Class are presented by THE VICTORIAN DORSET HORN BREEDER'S ASSOCIATION.

- 360 Elouera Dorset Stud, shorn -/12/76.
- 361 W. S. Martin & Sons., shorn -/1/77.
- 362 G. B. Vanston & Sons., shorn -/12/76.
- 363 J. T. & J. Yates, shorn 27/1/77.

6920 PEN OF 2 RAMS, under 1½ years old, closely and evenly shorn.

- 364 Elouera Dorset Stud, shorn -/8/77.
- 365 T. H. Kelsall & Son., shorn 10/8/77.
- 366 Lady V. Luke, shorn before 2/9/77.
- 367 W. S. Martin & Sons, shorn -/8/77.
- 368 G. B. Vanston & Sons., shorn -/8/77.
- 369 J. T. & J. Yates, shorn 5/8/77.

6926 RAM, under 1½ years old, closely and evenly shorn. In the event of more entries being received than can be accommodated the number of entries in this Class will be limited to one from each exhibitor.

- 370 Cornwall Dorset Stud, shorn -/8/77.
- 371 Elouera Dorset Stud, shorn -/8/77.
- 372 Elouera Dorset Stud, shorn -/8/77.
- 373 J. A. & M. Y. Gilmore, shorn -/8/77.
- 374 J. A. & M. Y. Gilmore, shorn -/8/77.
- 375 T. H. Kelsall & Son., shorn 10/8/77.
- 376 T. H. Kelsall & Son., shorn 10/8/77.
- 377 Lady V. Luke, shorn before 2/9/77.
- 378 W. S. Martin & Sons, shorn -/8/77.
- 379 W. S. Martin & Sons, shorn -/8/77.
- 380 D. J. Moore & Sons, shorn before 2/9/77.
- 381 Rumler Bros., shorn 1/8/77.
- 382 W. & E. Roberts Thomson, shorn before 2/9/77.
- 383 G. B. Vanston & Sons, shorn -/8/77.
- 384 G. B. Vanston & Sons, shorn -/8/77.
- 385 J. T. & J. Yates, shorn 5/8/77.
- 386 J. T. & J. Yates, shorn 5/8/77.

6927 RAM LAMB, dropped after 1st April, 1977.

- 387 Elouera Dorset Stud.
- 388 Lady V. Luke.
- 389 Rumler Bros.
- 390 Rumler Bros.

- 391 G. B. Vanston & Sons.
- 392 G. B. Vanston & Sons.
- 393 J. T. & J. Yates.

6933 EWE, 1½ years old and over, suckling her own progeny at foot. Both ewe and progeny to be judged.

- 394 Elouera Dorset Stud, shorn -/12/76.
- 395 J. T. & J. Yates, shorn -/11/76.

6934 EWE, over 1½ years old.

- 396 Elouera Dorset Stud, shorn -/12/76.
- 397 Lady V. Luke, shorn -/12/76.
- 398 J. T. & J. Yates, shorn -/11/76.

6935 EWE, over 1½ years old, closely and evenly shorn and suckling her own progeny at foot — both ewe and progeny to be judged.

- 399 Elouera Dorset Stud, shorn -/8/77.
- 400 T. H. Kelsall & Son, shorn 10/8/77.
- 401 Lady V. Luke, shorn before 2/9/77.
- 402 Rumler Bros., shorn 1/8/77.
- 403 J. T. & J. Yates, shorn 5/8/77.

6936 EWE, under 1½ years old.

- 404 Cornwall Dorset Stud, shorn -/1/77.
- 405 Elouera Dorset Stud, shorn -/12/76.
- 406 J. A. & M. Y. Gilmore, shorn -/12/76.
- 407 J. A. & M. Y. Gilmore, shorn -/12/76.
- 408 Lady V. Luke, shorn -/12/76.
- 409 W. S. Martin & Sons, shorn -/1/77.
- 410 Rumler Bros., shorn 28/11/76.
- 411 Rumler Bros., shorn 28/11/76.
- 412 G. B. Vanston & Sons., shorn -/1/77.
- 413 J. T. & J. Yates, shorn 17/1/77.
- 414 J. T. & J. Yates, shorn 17/1/77.

6937 EWE, under 1½ years old, closely and evenly shorn.

- 415 Cornwall Dorset Stud, shorn -/8/77.
- 416 Elouera Dorset Stud, shorn -/8/77.
- 417 J. A. & M. Y. Gilmore, shorn -/8/77.
- 418 Lady V. Luke, shorn before 2/9/77.
- 419 W. S. Martin & Sons, shorn -/8/77.
- 420 W. S. Martin & Sons, shorn -/8/77.
- 421 Rumler Bros., shorn 1/8/77.
- 422 Rumler Bros., shorn 1/8/77.
- 423 G. B. Vanston & Sons., shorn -/8/77.
- 424 J. T. & J. Yates, shorn before 2/9/77.
- 425 J. T. & J. Yates, shorn before 2/9/77.

6938 PEN OF 2 EWES, under 1½ years old, closely and evenly shorn.

- 426 Lady V. Luke, shorn before 2/9/77.
- 427 W. S. Martin & Sons., shorn -/8/77.
- 428 G. B. Vanston & Sons., shorn -/8/77.
- 429 J. T. & J. Yates, shorn 5/8/77.

6939 EWE LAMB, dropped after 1st April, 1977.

- 430 Elouera Dorset Stud.
- 431 Lady V. Luke.
- 432 Rumler Bros.
- 433 G. B. Vanston & Sons.
- 434 G. B. Vanston & Sons.
- 435 J. T. & J. Yates.

6940 * GROUP OF 1 RAM AND 2 EWES, under 1½ years old, limited to animals entered in the ordinary Classes. Entry free.

- 436 Cornwall Dorset Stud.
- 437 Elouera Dorset Stud.
- 438 J. A. & M. Y. Gilmore.
- 439 Lady V. Luke.
- 440 W. S. Martin & Sons.
- 441 G. B. Vanston & Sons.
- 442 J. T. & J. Yates.

THE VICTORIAN DORSET HORN BREEDERS' ASSOCIATION will present a \$20.00 Trophy and Sash annually to the winner of the above Class.

DORSET HORN BREEDERS' PLATE — Special Card and Ribbon will be awarded to the most successful exhibitor in this Section where the exhibitor is also the breeder of

G. T. & J. YATES

DORSET HORNS—RYELANDS

the prize-winning sheep. Awards in Trophy classes except in Class 6918 will not be taken into consideration when deciding this award. The method of deciding this Award will be found in Regulation 21 of the Conditions.

A Trophy Order valued at \$10.00, presented by The Australian Society of Breeders of British Sheep (Victorian Branch), will be awarded to the winner of the Dorset Horn Breeder's Plate.

385 **ALAN KNIGHT MEMORIAL TROPHY**, valued at \$63 subscribed by Mr. T. S. AUSTIN AND MEMBERS OF THE VICTORIAN DORSET HORN BREEDERS' ASSOCIATION, will be awarded for the Champion Dorset Horn Ram. The Trophy to be competed for in perpetuity, and the winner's name engraved on it each year.

383 **SIR KENNETH LUKE MEMORIAL**, a trophy order valued at \$21, presented by Lady Luke, through the Victorian Dorset Horn Breeders' Association, for Ram, any age, drawn from sheep entered in the ordinary classes, bred and exhibited by a member of the Victorian Dorset Horn Breeder's Association.

418 **SIR KENNETH LUKE MEMORIAL**, a trophy order valued at \$21, presented by Lady Luke, through the Victorian Dorset Horn Breeders' Association, for Ewe, any age, drawn from sheep entered in the ordinary classes, bred and exhibited by a member of the Victorian Dorset Horn Breeders' Association.

385 **HARRY H. PECK PERPETUAL TROPHY**. — For annual competition in the Sections for the various British Breeds of Sheep in rotation. A trophy order valued at \$10, will be awarded to the exhibitor of the Best Ram under 1½ years old, entered in the ordinary classes. Order of competition: Dorset Horns, Lincolns, Ryelands, Border Leicesters, Southdowns, Shropshires, English Leicesters, Suffolks, Romney Marsh, Cheviots.

CHAMPION PRIZES

385 **CHAMPION DORSET HORN RAM**, any age. — Society's Rosette.
339 **RESERVE CHAMPION DORSET HORN RAM**, any age. — Society's Rosette.
413 **CHAMPION DORSET HORN EWE**, any age. — Society's Rosette.
394 **RESERVE CHAMPION DORSET HORN EWE**, any age. — Society's Rosette.

Section 70 —
Ryelands

Judge: I. T. McINTOSH, Esq.
 Stewards: O. GRAYSON, Esq.
 NOEL C. MYERS, Esq.

NOTE: All rams and ram lambs to be Ovine Brucellosis tested. See Conditions of Exhibition.

Entry fee: R.A.S. of V. Members, \$3; Non-Members, \$5.

Entries limited to two in each single class and one in each pair class from any one exhibitor.

CLASS

7011 RAM, over 1½ years old.

443 Mrs. F. A. McDonald, shorn —/11/76.
 444 C. J. & E. M. Mitchell & Co., shorn 14/12/76.
 445 I. R. & B. E. Nitschke, bred by M. & D. Stevens, shorn —/11/76.

7012 RAM, over 1½ years old, closely and evenly shorn.

446 C. & M. M. Bubb, shorn —/8/77.
 447 C. J. & E. M. Mitchell & Co., shorn —/8/77.
 448 I. R. & B. E. Nitschke, shorn before 2/9/77.
 449 M. & D. Stevens, shorn —/8/77.
 450 O. L. Walter, shorn 1/8/77.

7013 RAM, under 1½ years old.

451 C. & M. M. Bubb, shorn —/12/76.
 452 Mrs. F. A. McDonald, shorn —/12/76.
 453 Mrs. F. A. McDonald, shorn —/12/76.
 454 C. J. & E. M. Mitchell & Co., shorn 14/12/76.
 455 C. J. & E. M. Mitchell & Co., shorn 14/12/76.
 456 I. R. & B. E. Nitschke, shorn —/11/76.
 457 M. & D. Stevens, shorn 29/12/76.
 458 M. & D. Stevens, shorn 29/12/76.
 459 O. L. Walter, shorn 1/12/76.
 460 O. L. Walter, shorn 1/12/76.

7019 PEN OF 2 RAMS, under 1½ years old.

461 C. & M. M. Bubb, shorn —/12/76.
 462 Mrs. F. A. McDonald, shorn —/12/76.
 463 C. J. & E. M. Mitchell & Co., shorn 14/12/76.
 464 M. & D. Stevens, shorn 29/12/76.

7020 PEN OF 2 RAMS, under 1½ years old, closely and evenly shorn.

465 Mrs. F. A. McDonald, shorn —/8/77.
 466 I. R. & B. E. Nitschke, shorn before 2/9/77.
 467 M. & D. Stevens, shorn —/8/77.

7021 RAM, under 1½ years old, closely and evenly shorn.

468 C. & M. M. Bubb, shorn —/8/77.
 469 Mrs. F. A. McDonald, shorn —/8/77.
 470 C. J. & E. M. Mitchell & Co., shorn —/8/77.
 471 C. J. & E. M. Mitchell & Co., shorn —/8/77.
 472 I. R. & B. E. Nitschke, shorn before 2/9/77.
 473 M. & D. Stevens, shorn —/8/77.
 474 M. & D. Stevens, shorn —/8/77.
 475 O. L. Walter, shorn 1/8/77.

THE "T. H. PAYNE" MEMORIAL CUP.

7027 A MEMORIAL CUP and \$40 cash prize, presented by the late T. E. N. PAYNE, Esq., will be awarded for the Best Ryeland Ram and Ewe, 1½ years and under 2½ years old, bred by exhibitor, under the following conditions:—

1. The sheep to be closely and evenly shorn all over, after 1st July and before 15th July, 1977.
2. In judging, the judge shall pay particular attention to see that the wool is of typical Ryeland character.
3. The Cup to be competed for in perpetuity, and the winner's name to be engraved on it each year.

RYELANDS

- 476 Mrs. F. A. McDonald.
 477 C. J. & E. M. Mitchell & Co.
 478 M. & D. Stevens.

CLASS

7033 EWE, over 2½ years old with a lamb of her own breed at foot.

- 1-479 M. & D. Stevens, shorn 29/12/76.
 480 M. & D. Stevens, shorn 29/12/76.
 2-481 O. L. Walter, shorn 1/12/76.
 3-482 O. L. Walter, shorn 1/12/76.

7034 EWE, over 1½ and under 2½ years old with a lamb of her own breed at foot.

- 1-483 C. & M. M. Bubb, shorn -/12/76.
 3-484 Mrs. F. A. McDonald, shorn -/10/76.
 485 I. R. & B. E. Nitschke, shorn -/11/76.
 486 M. & D. Stevens, shorn 29/12/76.
 2-487 M. & D. Stevens, shorn 29/12/76.
 488 O. L. Walter, shorn 1/12/76.
 489 O. L. Walter, shorn 1/12/76.

7035 EWE, under 1½ years old.

- 1-490 C. & M. M. Bubb, shorn -/12/76.
 491 Mrs. F. A. McDonald, shorn -/12/76.
 492 C. J. & E. M. Mitchell & Co., shorn 14/12/76.
 493 C. J. & E. M. Mitchell & Co., shorn 14/12/76.
 494 I. R. & B. E. Nitschke, shorn -/11/76.
 495 M. & T. Paternoster, shorn 29/12/76.
 496 M. & D. Stevens, shorn 29/12/76.
 2-497 M. & D. Stevens, shorn 29/12/76.
 3-498 O. L. Walter, shorn 1/12/76.

7036 PEN OF 2 EWES, under 1½ years old.

- 3-499 C. & M. M. Bubb, shorn -/12/76.
 2-500 Mrs. F. A. McDonald, shorn -/12/76.
 1-501 M. & D. Stevens, shorn 29/12/76.

7037 PEN OF 2 EWES, under 1½ years old, closely and evenly shorn.

- 2-502 Mrs. F. A. McDonald, shorn -/8/77.
 1-503 C. J. & E. M. Mitchell & Co., shorn -/8/77.
 504 I. R. & B. E. Nitschke, shorn before 2/9/77.
 3-505 M. & D. Stevens, shorn -/8/77.

7038 EWE, under 1½ years old, closely and evenly shorn.

- 1-506 C. & M. M. Bubb, shorn -/8/77.
 507 Mrs. F. A. McDonald, shorn -/8/77.
 508 C. J. & E. M. Mitchell & Co., shorn -/8/77.
 2-509 I. R. & B. E. Nitschke, shorn before 2/9/77.
 510 M. & T. Paternoster, shorn -/8/77.
 3-511 M. & D. Stevens, shorn -/8/77.
 512 O. L. Walter, shorn before 2/9/77.

7044 * GROUP consisting of 1 ram and 1 ewe, over 1½ years, and 1 ram and 1 ewe, under 1½ years. Competition in this Class is limited to animals entered in the ordinary Classes. Prizes: \$10, \$6, \$3.

- 2-513 C. & M. M. Bubb.
 514 Mrs. F. A. McDonald.
 515 C. J. & E. M. Mitchell & Co.
 516 I. R. & B. E. Nitschke.
 1-517 M. & D. Stevens.
 3-518 O. L. Walter.

7045 * THE "DALBLAIR" SIRE AND PROGENY GROUP. The group to consist of 1 ram and 1 ewe, under 1½ years old, and their sire.

Competition is limited to animals entered in the ordinary classes. The late D. Wadelton invested \$200 with the Royal Agricultural Society of Victoria, the interest on which will provide an annual cash Prize for the winner. Second and Third Prizes, Cards and Ribbons.
 Entry Free.

- 2-519 C. & M. M. Bubb.
 1-520 M. & D. Stevens.
 3-521 O. L. Walter.

CLASS

7046 * "BURNWOOD" TROPHY, valued at \$52.50, donated by the late JOHN McINTOSH, will be awarded for the Best Group of Ryelands. The Group shall consist of One Ram and Two Ewes under 1½ years of age, bred by exhibitor, and entered in the ordinary Classes. The trophy to be won three times in succession or five times in all before being won outright. The winner's name will be engraved on the trophy each year. Winners: 1951, K. A. Drummond; 1952, John McIntosh; 1953, K. A. Drummond; 1954, John McIntosh & Son Pty. Ltd.; 1955, Robert Alston; 1956, Robert Alston; 1957, W. Wadelton; 1958, John McIntosh & Son Pty. Ltd.; 1959, K. A. Drummond; 1960, Robert Alston; 1961, Robert Alston; 1962, H. S. & E. R. Wilkens; 1963, Patrician Ryeland Stud; 1964, A. G. Leishman; 1965, A. G. Leishman; 1966, T. J. Lilford; 1967, Mrs. Ian Blyth; 1968, A. F. Tyack & Son; 1969, A. G. Leishman; 1970, H. S. & E. R. Wilkens; 1971, Mrs. F. A. McDonald; 1972, H. S. & E. R. Wilkens; 1973, Mrs. F. A. McDonald; 1974, C. & M. M. Bubb; 1975, Mrs. F. A. McDonald; 1976, Mrs. F. A. McDonald.
 Entry free.

- 522 C. & M. M. Bubb.
 523 Mrs. F. A. McDonald.
 524 C. J. & E. M. Mitchell & Co.
 525 I. R. & B. E. Nitschke.
 526 M. & D. Stevens.
 527 O. L. Walter.

THE JUDITH MAYES TROPHY — A trophy order valued at \$26.00 presented by Miss Judith Mayes will be awarded to the best shorn Ryeland ram or ewe, under 1½ years, entered in the ordinary classes.

THE DALBLAIR MEMORIAL TROPHY — presented by the family of the Late D. Wadelton will be awarded to the Champion Ryeland Ewe. To be competed for over a period of 20 years and the winner's name inscribed upon same annually. The exhibitor being awarded the Trophy the greatest number of times over this period to be the outright winner.

Winners: — 1971, Mrs. F. A. McDonald; 1972, M. & D. Stevens; 1973, Mrs. F. A. McDonald; 1974, C. & M. M. Bubb; 1975, Mrs. F. A. McDonald; 1976, M. & D. Stevens.

RYELAND BREEDERS' PLATE — A Special Card and Ribbon will be awarded to the most successful exhibitor in this Section where the exhibitor is also the breeder of the prize-winning sheep. Awards in Trophy classes and Class 7045 will not be taken into consideration when deciding this award. The method of deciding this Award will be found in Regulation 21 of the Conditions.

A Trophy Order valued at \$10.00, presented by The Australian Society of Breeders of British Sheep (Victorian Branch), will be awarded to the winner of the Ryeland Breeders' Plate.

CHAMPION PRIZES

CHAMPION RYELAND RAM, any age. — Society's Rosette.

RYELANDS—HAMPSHIRE DOWNS—DORSET DOWNS—WILTSHIRE HORNS

473 → RESERVE CHAMPION RYELAND RAM, any age. — Society's Rosette.

490 → CHAMPION RYELAND EWE, any age. — Society's Rosette.

478 → RESERVE CHAMPION RYELAND EWE, any age. — Society's Rosette.

453 → SUPREME CHAMPION RYELAND SHEEP — "JOHN McINTOSH MEMORIAL". A Trophy Order valued at \$10 will be presented by the Ryeland Sheepbreeders' Association of Australia to the winner annually.

Section 71 — Hampshire Downs

Judge: C. W. CHRISTIE, Esq.
Steward: B. MINNS, Esq.

NOTE: All rams and ram lambs to be Ovine Brucellosis tested. See Conditions of Exhibition.

Entry fee: R.A.S. of V. Members, \$3; Non-Members, \$5.

Entries limited to two in each single class and one in each pair class from any one exhibitor.

CLASS

7111 RAM, 1½ years old and over.

1-528 Mrs. J. Rushbrook, bred by E. E. & R. C. Cotton, shorn -/9/76.

7112 RAM, under 1½ years old.

2-529 V. Coats & Son, shorn -/10/76.

1-530 V. Coats & Son, shorn -/10/76.

3-531 Mrs. J. Rushbrook, shorn -/9/76.

7118 EWE, 1½ years old and over. If over 2½ years the ewe must be suckling a lamb of her own breed at foot.

1-532 V. Coats & Son, bred by Estate of Late H. A. Lindsay-Field, shorn -/10/76.

2-533 Mrs. J. Rushbrook, bred by E. E. & R. C. Cotton, shorn -/9/76.

7119 EWE, under 1½ years old.

1-534 V. Coats & Son, shorn -/10/76.

2-535 Mrs. J. Rushbrook, shorn -/9/76.

HAMPSHIRE DOWNS BREEDERS' PLATE. — A Special Card and Ribbon will be awarded to the most successful exhibitor in this Section where the exhibitor is also the breeder of the prize-winning Sheep. Awards in Trophy classes will not be taken into consideration when deciding this award. The method of deciding this Award will be found in Regulation 21 of the Conditions.

A Trophy Order valued at \$10.00, presented by The Australian Society of Breeders of British Sheep (Victorian Branch), will be awarded to the winner of the Hampshire Down Breeders' Plate.

CHAMPION PRIZES

530 → CHAMPION HAMPSHIRE DOWN RAM, any age. — Society's Rosette.

528 → RESERVE CHAMPION HAMPSHIRE DOWN RAM, any age. — Society's Rosette.

534 → CHAMPION HAMPSHIRE DOWN EWE, any age. — Society's Rosette.

532 → RESERVE CHAMPION HAMPSHIRE DOWN EWE, any age. — Society's Rosette.

Section 72 — Dorset Downs

Judge: C. W. CHRISTIE, Esq.
Steward: B. MINNS, Esq.

NOTE: All rams and ram lambs to be Ovine Brucellosis tested. See Conditions of Exhibition.

Entry fee: R.A.S. of V. Members, \$3; Non-Members, \$5.

Entries limited to two in each single class and one in each pair class from any one exhibitor.

CLASS

7211 RAM, 1½ years old and over.

1-536 Walter Turnbull & Sons, shorn -/10/76.

7212 RAM, under 1½ years old.

1-537 Walter Turnbull & Sons, shorn -/10/76.

7218 EWE, 1½ years old and over. If over 2½ years the ewe must be suckling a lamb of her own breed at foot.

1-538 Walter Turnbull & Sons, shorn -/10/76.

7219 EWE, under 1½ years old.

1-539 Walter Turnbull & Sons, shorn -/10/76.

DORSET DOWN BREEDERS' PLATE. — A Special Card and Ribbon will be awarded to the most successful exhibitor in this Section where the exhibitor is also the breeder of the prizewinning sheep. Awards in Trophy classes will not be taken into consideration when deciding this award. The method of deciding this Award will be found in Regulation 21 of the Conditions.

A Trophy Order valued at \$10.00, presented by The Australian Society of Breeders of British Sheep (Victorian Branch), will be awarded to the winner of the Dorset Down Breeders' Plate.

CHAMPION PRIZES

536 → CHAMPION DORSET DOWN RAM, any age. — Society's Rosette.

537 → RESERVE CHAMPION DORSET DOWN RAM, any age. — Society's Rosette.

538 → CHAMPION DORSET DOWN EWE, any age. — Society's Rosette.

539 → RESERVE CHAMPION DORSET DOWN EWE, any age. — Society's Rosette.

Section 73 — Wiltshire Horns

NO ENTRY

IMPORTANT INFORMATION for every horse owner

Speed-O-Vit Meal Ration

Whether your horse is out to grass or is stalled, SPEED-O-VIT STANDARD OR HORSE POWER Meal ration can provide his total nutritional needs or supplement available grazing and hay. Ingredients are selected from Oats, Barley, Sorghum, Maize, Bran, Pollard, Wheat Germ, Lucerne Meal, Lucerne Chaff, Oaten Chaff, Wheaten Chaff, Peanut Meal, Linseed Meal, Cottonseed Meal, Molasses, Salt and a Mineral/Vitamin Premix containing Vitamins A and D₃, Copper, Iron, Zinc, Calcium and Phosphorus.

Grass is no longer enough

The nutritional variation in grasses makes them unsuitable as the sole ingredient in the diet of your hack or pony. SPEED-O-VIT WORKING HORSE PELLETTED ration can balance the diet or be used as a complete ration.

Speed-O-Vit horse block has been formulated to stimulate digestion and encourage best use of paddock feed. It supplies true protein and essential minerals and vitamins necessary for growth and development of young horses and overall health and condition of all horses, bringing out the bloom in their coats.

SPEED-O-VIT feeds offer you consistency, ease of handling and completely balanced supplement. We hope you agree that this information is important.



SPEED-O-VIT HORSE FEEDS FROM

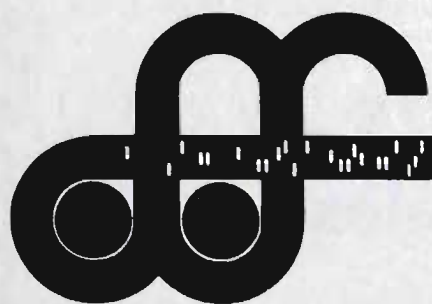

FIDELITY FEEDS

Melbourne Vic. Tel.: 67 8171
Albury N.S.W. Tel.: (060) 21 1000
Ballarat Vic. Tel.: (053) 31 3733
Murrumburrah N.S.W. Tel.: (063) 86 2400

Section 74 — South-Suffolks

Judge: C. W. CHRISTIE, Esq.
Steward: B. MINNS, Esq.

NOTE: All rams and ram lambs to be Ovine Brucellosis tested. See Conditions of Exhibition.

Entry fee: R.A.S. of V. Members, \$3; Non-Members, \$5.

Entries limited to two in each single class and one in each pair class from any one exhibitor.

CLASS

7411 RAM, 1½ years old and over.

2-540 G. E. & W. J. Gain, shorn -/1/77.
1-541 G. E. & W. J. Gain, shorn -/1/77.

7412 RAM, under 1½ years old.

2-542 G. E. & W. J. Gain, shorn -/1/77.
1-543 G. E. & W. J. Gain, shorn -/1/77.

7418 EWE, 1½ years old and over. If the ewe is over 2½ years the ewe must be suckling a lamb of her own breed at foot.

2-544 G. E. & W. J. Gain, shorn -/1/77.
1-545 G. E. & W. J. Gain, shorn -/1/77.

7419 EWE, under 1½ years old.

2-546 G. E. & W. J. Gain, shorn -/1/77.
1-547 G. E. & W. J. Gain, shorn -/1/77.

SOUTH-SUFFOLK BREEDERS' PLATE. — A Special Card and Ribbon will be awarded to the most successful exhibitor in this Section where the exhibitor is also the breeder of the prize-winning sheep. Awards in Trophy classes will not be taken into consideration when deciding this award. The method of deciding this Award will be found in Regulation 21 of the Conditions.

A Trophy Order valued at \$10.00, presented by The Australian Society of Breeders of British Sheep (Victorian Branch), will be awarded to the winner of the South-Suffolk Breeders' Plate.

CHAMPION PRIZES

541 7411 CHAMPION SOUTH-SUFFOLK RAM, any age. — Society's Rosette.

543 7412 RESERVE CHAMPION SOUTH-SUFFOLK RAM, any age. — Society's Rosette.

545 7418 CHAMPION SOUTH-SUFFOLK EWE, any age. — Society's Rosette.

547 7419 RESERVE CHAMPION SOUTH-SUFFOLK EWE, any age. — Society's Rosette.

Section 75 — Perendales

Judge: A. HABEL, Esq.
Steward: C. GRAYSON, Esq.

NOTE: All rams and ram lambs to be Ovine Brucellosis tested. See conditions of Exhibition.

Entry fee: R.A.S. of V. Members, \$3; Non-Members, \$5.

Entries limited to two in each single class and one in each pair class from any one exhibitor.

BRITISH BREEDS of SHEEP

FLOCK RAM SALES

Sales of Registered British Breed Rams conducted under the auspices of the Australian Society of Breeders of British Sheep will be held at:

1977

SEA LAKE Fri., 7th October
SHEPPARTON Wed., 12th October
KERANG Fri., 14th October
WYCHEPROOF Mon., 17th October
WANGARATTA Fri., 21st October
BENDIGO Thurs., 10th November

All Rams offered are bred by members of the Society and will be inspected by officials prior to sale.

Ram buyers! These sales offer you the opportunity to obtain quality Rams.

Entries close twenty-one days prior to each sale.

ROYAL SHOW SALES

The following British Breed sheep are entered for sale at the Royal Show Grounds, Melbourne, on Wednesday, 21st September, 1977.

BREED	RAMS
SOUTHDOWNS	27 —
SUFFOLKS	20 —
HAMPSHIRE DOWNS	1 —
BORDER LEICESTERS	14 —
ROMNEY MARSH	9 —
CHEVIOTS	7 —
DORSET HORNS	33 —

Further particulars on application to any Agent, or the Secretary (Victorian Branch).

THE AUSTRALIAN SOCIETY OF BREEDERS OF BRITISH SHEEP

Royal Show Grounds, Epsom Road,
Ascot Vale, 3032.

PERENDALES—POLL DORSETS

CLASS

7511 RAM, 1½ years old and over.

- 1-548 D. G. Whiteley, bred by G. & F. H. Richardson, shorn 25/10/76.
2-549 D. G. Whiteley, shorn 25/10/76.

7512 RAM, under 1½ years old.

- 2-550 P. A. Russell, shorn -/11/76.
1-551 D. G. Whiteley, shorn 25/10/76.

7518 EWE, 1½ years old and over. If the ewe is over 2½ years the ewe must be suckling a lamb of her own breed at foot.

- 1-552 D. G. Whiteley, bred by J. A. Edwards, shorn 25/10/76.
2-553 D. G. Whiteley, shorn 25/10/76.

7519 EWE, under 1½ years old.

- 1-554 P. A. Russell, shorn -/11/76.
555 D. G. Whiteley, shorn before 2/9/77.

PERENDALE BREEDERS' PLATE. — A Special Card and Ribbon will be awarded to the most successful exhibitor in this Section where the exhibitor is also the breeder of the prize-winning sheep. Awards in Trophy classes will not be taken into consideration when deciding this award. The method of deciding this Award will be found in Regulation 21 of the Conditions.

A Trophy Order valued at \$10.00, presented by The Australian Society of Breeders of British Sheep (Victorian Branch), will be awarded to the winner of the Perendale Breeders' Plate.

CHAMPION PRIZES

CHAMPION PERENDALE RAM, any age. — Society's Rosette.

RESERVE CHAMPION PERENDALE RAM, any age. — Society's Rosette.

CHAMPION PERENDALE EWE, any age. — Society's Rosette.

RESERVE CHAMPION PERENDALE EWE, any age. — Society's Rosette.

Section 76 — Poll Dorsets

Judge: ROY E. HARRIS, Esq.
Stewards: K. N. BALHARRIE, Esq.
M. F. HERMAN, Esq.
P. J. MACTIER, Esq.
BRUCE STARRITT, Esq.
ROSS POGUE, Esq.

NOTE: All rams and ram lambs to be Ovine Brucellosis tested. See conditions of Exhibition.

Entry fee: R.A.S. of V. Members, \$3; Non-Members, \$5.

Entries limited to two in each single class and one in each pair class from any one exhibitor.

NOTE: The lamb with the ewe entered in the "Ewe with Lamb Class" may also be entered in the "Lamb Classes", i.e., Nos 7632 and 7643.

CLASS

7611 RAM, over 1½ years old, closely and evenly shorn.

- 556 N. & S. Armstrong, shorn -/8/77.
2-557 A. E. Day & Sons, shorn -/8/77.
1-558 Elouera Dorset Stud, shorn -/8/77.
559 P. G. Y. Harris, shorn 1/8/77.
560 J. P. Kay, shorn 1/8/77.
561 T. H. Kelsall & Son, shorn 10/8/77.
562 Middle Creek Estates Pty. Ltd., shorn 8/8/77.

- 3-563 Middle Creek Estates Pty. Ltd., shorn 8/8/77.
564 L. A. Stuart, shorn -/8/77.

CLASS

7612 RAM, under 1½ years old.

- 565 N. & S. Armstrong, shorn -/1/77.
566 L. J. B. & E. Binns, shorn -/12/76.
567 L. J. B. & E. Binns, shorn -/12/76.
568 Ian I. Bucknall, shorn 29/1/77.
569 Ian I. Bucknall, shorn 29/1/77.
570 Mrs. W. L. Close & Sons, shorn 20/1/77.
571 Cornwall Dorset Stud, shorn -/1/77.
572 Cornwall Dorset Stud, shorn -/1/77.
573 A. M. Dawkins & Sons Pty. Ltd., shorn -/1/77.
574 A. E. Day & Sons, shorn 21/1/77.
575 A. E. Day & Sons, shorn 21/1/77.
3-576 Elouera Dorset Stud, shorn -/12/76.
577 A. G. & J. B. Ferguson, shorn -/1/77.
578 J. A. & M. Y. Gilmore, shorn -/12/76.
579 J. A. & M. Y. Gilmore, shorn -/12/76.
2-580 P. G. Y. Harris, shorn 26/1/77.
581 P. G. Y. Harris, shorn 26/1/77.
582 R. A. Hughes, shorn -/12/76.
583 J. P. Kay, shorn -/12/76.
584 T. H. Kelsall & Son, shorn -/11/76.
1-585 Kentish Downs Studs, shorn 1/1/77.
586 Kentish Downs Studs, shorn 1/1/77.
587 R. K. Kitto, shorn -/11/76.
588 R. E. & J. L. Knight, shorn 21/1/77.
589 R. E. & J. L. Knight, shorn 20/1/77.
590 L. K. McKenzie & Son, shorn -/1/77.
4-591 L. K. McKenzie & Son, shorn -/1/77.
592 W. S. Martin & Sons, shorn -/1/77.
593 W. S. Martin & Sons, shorn -/1/77.
594 Middle Creek Estates Pty. Ltd., shorn 30/1/77.
595 Middle Creek Estates Pty. Ltd., shorn 30/1/77.
596 D. J. Moore & Sons, shorn 3/12/76.
597 K. A. Oliver, shorn -/12/76.
598 J. S. Oxley, shorn -/1/77.
599 J. S. Oxley, shorn -/1/77.
600 G. R. Ralph, shorn -/1/77.
601 G. R. Ralph, shorn -/1/77.
602 A. R. Russell, shorn -/11/76.
603 R. J. & J. Spry, shorn 28/1/77.
604 R. J. & J. Spry, shorn 28/1/77.
605 L. A. Stuart, shorn -/12/76.
606 L. A. Stuart, shorn -/12/76.
607 W. & E. Roberts Thomson, shorn 14/12/76.
608 G. B. Vanston & Sons, shorn -/12/76.
609 Rex H. Wilson, shorn 9/1/77.
610 Rex H. Wilson, shorn 9/1/77.
H.C. 611 R. Yates & Co., shorn 21/1/77.

7618 PEN OF 2 RAMS, under 1½ years old.

- 2-612 Austin W. Alleyn, shorn 10/1/77.
613 N. & S. Armstrong, shorn -/1/77.
614 L. J. B. & E. Binns, shorn -/12/76.
615 Ian I. Bucknall, shorn 29/1/77.
616 Cornwall Dorset Stud, shorn -/1/77.
617 A. E. Day & Sons, shorn 21/1/77.
618 Elouera Dorset Stud, shorn -/12/76.
619 A. G. & J. B. Ferguson, shorn -/1/77.
620 J. A. & M. Y. Gilmore, shorn -/12/76.
621 P. G. Y. Harris, shorn 26/1/77.
622 J. P. Kay, shorn -/12/76.
H.C. 623 Kentish Downs Studs, shorn 1/1/77.
624 W. S. Martin & Sons, shorn -/1/77.
625 Middle Creek Estates Pty. Ltd., shorn 30/1/77.
626 K. A. Oliver, shorn -/12/76.
627 J. S. Oxley, shorn -/1/77.
628 G. R. Ralph, shorn -/1/77.
629 A. R. Russell, shorn -/11/76.
1-630 L. A. Stuart, shorn -/12/76.
631 Rex H. Wilson, shorn 9/1/77.
3-632 R. Yates & Co., shorn 21/1/77.

7624 THE "BALMORAL" TROPHY, valued at \$200. Presented by Messrs. W.S. Martin & Sons, "Balmoral", Sandy Creek, South Australia, for a Ram under 1½ years old.

Prizes: 1st, suitably inscribed Sash and Card; 2nd and 3rd prizes — cards and ribbons. The ram to be machine shorn not more than 7 days prior to judging; standard combs to be used and the ram must not be trimmed at all.

CLASS

POLL DORSETS

\$200 has been invested with the Royal Agricultural Society of Victoria, and the interest thereon will be accumulated until the award has been won three times by the same exhibitor. A trophy order to the value of the accumulated interest will then be awarded to that exhibitor. After one exhibitor has won the trophy three times, competition for the trophy order will recommence and previous wins will not count. Entries in the above class are limited to one from each exhibitor. Winners: 1974, T. H. Kelsall & Son; 1975, P. G. Y. Harris; 1976, L. J. B. & E. Binns.

- 633 Austin W. Alleyn.
 634 L. J. B. & E. Binns.
 635 Ian I. Bucknall.
 636 Mrs. W. L. Close & Sons.
 637 Cornwall Dorset Stud.
 638 A. E. Day & Sons.
 639 A. M. Dawkins & Sons Pty. Ltd.
 3- 640 Elouera Dorset Stud.
 641 A. G. & J. B. Ferguson.
 642 J. A. & M. Y. Gilmore.
 643 P. G. Y. Harris.
 644 J. P. Kay.
 645 T. H. Kelsall & Son.
 1- 646 Kentish Downs Stud.
 647 R. K. Kitto.
 648 L. K. McKenzie & Son.
 649 W. S. Martin & Sons.
 650 Middle Creeks Estates Pty. Ltd.
 651 K. A. Oliver.
 652 J. S. Oxley.
 653 G. R. Ralph.
 654 A. R. Russell.
 655 L. A. Stuart.
 656 W. & E. Roberts Thomson.
 657 G. B. Vanston & Sons.
 2- 658 R. Yates & Co.
- 7630 RAM, under 1½ years old, closely and evenly shorn.**
- 659 Austin W. Alleyn, shorn before 2/9/77.
 660 N. & S. Armstrong, shorn -/8/77.
 661 L. J. B. & E. Binns, shorn before 2/9/77.
 662 L. J. B. & E. Binns, shorn before 2/9/77.
 663 Ian I. Bucknall, shorn -/8/77.
 664 Ian I. Bucknall, shorn -/8/77.
 665 Mrs. W. L. Close & Sons, shorn 1/8/77.
 4- 666 Cornwall Dorset Stud, shorn -/8/77.
 667 Cornwall Dorset Stud, shorn -/8/77.
 668 A. M. Dawkins & Sons Pty. Ltd., shorn -/8/77.
 669 A. M. Dawkins & Sons Pty. Ltd., shorn -/8/77.
 670 A. E. Day & Sons, shorn -/8/77.
 671 A. E. Day & Sons, shorn -/8/77.
 HC- 672 Elouera Dorset Stud, shorn -/8/77.
 673 Elouera Dorset Stud, shorn -/8/77.
 5- 674 A. G. & J. B. Ferguson, shorn -/8/77.
 675 J. A. & M. Y. Gilmore, shorn -/8/77.
 676 J. A. & M. Y. Gilmore, shorn -/8/77.
 677 P. G. Y. Harris, shorn 1/8/77.
 678 P. G. Y. Harris, shorn 1/8/77.
 679 J. P. Kay, shorn 1/8/77.
 680 T. H. Kelsall & Son, shorn 10/8/77.
 681 T. H. Kelsall & Son, shorn 10/8/77.
 682 Kentish Downs Studs, shorn 8/8/77.
 HC- 683 Kentish Downs Studs, shorn 8/8/77.
 684 R. K. Kitto, shorn -/8/77.
 685 R. K. Kitto, shorn -/8/77.
 686 R. E. & J. L. Knight, shorn -/8/77.
 687 L. K. McKenzie & Son, shorn -/8/77.
 688 L. K. McKenzie & Son, shorn -/8/77.
 3- 689 W. S. Martin & Sons, shorn -/8/77.
 2- 690 W. S. Martin & Sons, shorn -/8/77.
 691 Middle Creek Estates Pty. Ltd., shorn 8/8/77.
 692 Middle Creek Estates Pty. Ltd., shorn 8/8/77.
 693 D. J. Moore & Sons, shorn before 2/9/77.
 694 K. A. Oliver, shorn -/8/77.
 695 J. S. Oxley, shorn -/8/77.
 696 J. S. Oxley, shorn -/8/77.
 697 G. R. Ralph, shorn -/8/77.
 698 G. R. Ralph, shorn -/8/77.
 699 A. R. Russell, shorn -/8/77.
 700 R. J. & J. Spry, shorn 1/8/77.
 701 R. J. & J. Spry, shorn 1/8/77.
 702 L. A. Stuart, shorn -/8/77.
 703 L. A. Stuart, shorn -/8/77.
 704 W. & E. Roberts Thomson, shorn before 2/9/77.
 705 W. & E. Roberts Thomson, shorn before 2/9/77.

- 706 G. B. Vanston & Sons, shorn -/8/77.
 707 G. B. Vanston & Sons, shorn -/8/77.
 708 Rex H. Wilson, shorn 10/8/77.
 1- 709 Rex H. Wilson, shorn 10/8/77.
 710 J. T. & J. Yates, shorn before 2/9/77.
 711 J. T. & J. Yates, shorn before 2/9/77.
 712 R. Yates & Co., shorn 10/8/77.

CLASS

7631 PEN OF 2 RAMS, under 1½ years old, closely and evenly shorn.

- 713 Austin W. Alleyn, shorn before 2/9/77.
 714 N. & S. Armstrong, shorn -/8/77.
 715 L. J. B. & E. Binns, shorn before 2/9/77.
 716 Ian I. Bucknall, shorn -/8/77.
 717 Mrs. W. L. Close & Sons, shorn 1/8/77.
 718 Cornwall Dorset Stud, shorn -/8/77.
 719 A. M. Dawkins & Sons Pty. Ltd., shorn -/8/77.
 720 A. E. Day & Sons, shorn -/8/77.
 721 Elouera Dorset Stud, shorn -/8/77.
 722 A. G. & J. B. Ferguson, shorn -/8/77.
 723 P. G. Y. Harris, shorn 1/8/77.
 724 R. A. Hughes, shorn 10/8/77.
 725 J. P. Kay, shorn 1/8/77.
 726 T. H. Kelsall & Son, shorn 10/8/77.
 727 Kentish Downs Studs, shorn 8/8/77.
 728 R. K. Kitto, shorn -/8/77.
 1- 729 L. K. McKenzie & Son, shorn -/8/77.
 2- 730 W. S. Martin & Sons, shorn -/8/77.
 4- 731 Middle Creek Estates Pty. Ltd., shorn 8/8/77.
 732 K. A. Oliver, shorn -/8/77.
 733 J. S. Oxley, shorn -/8/77.
 734 G. R. Ralph, shorn -/8/77.
 735 A. R. Russell, shorn -/8/77.
 736 R. J. & J. Spry, shorn 1/8/77.
 737 L. A. Stuart, shorn -/8/77.
 738 W. & E. Roberts Thomson, shorn before 2/9/77.
 739 G. B. Vanston & Sons, shorn -/8/77.
 740 Rex H. Wilson, shorn 10/8/77.
 741 R. Yates & Co., shorn 10/8/77.

THE "ALLEN E. DAY" MEMORIAL TROPHY.
 Presented by the Family of the Late Allen E. Day, "Allendale", Bordertown, South Australia, for the Best Pair of either woolly or shorn Rams, under 1½ years old.

Prizes:— First, suitably inscribed Sash and Card, second and third prizes, cards and ribbons.

The sum of \$200 has been invested with the Australian Poll Dorset Association, and the interest thereon will be accumulated until the award has been won three times by the same exhibitor. A trophy order to the value of the accumulated interest will then be awarded to that exhibitor. After on exhibitor has won the trophy three times, competition for the trophy order will re-commence and previous wins will not count. Only first prize winners in Class 7618 and 7631 to be eligible to compete for this Trophy.

7632 RAM LAMB, dropped after 1st March, 1977.

Entries in this class must not be trimmed and are restricted to one from any one exhibitor and the dams shall not be exhibited.

- 742 Austin W. Alleyn.
 743 Ian I. Bucknall.
 744 Mrs. W. L. Close & Sons.
 745 Elouera Dorset Stud.
 746 A. G. & J. B. Ferguson.
 747 J. P. Kay.
 748 T. H. Kelsall & Son.
 3- 749 Kentish Downs Studs.
 750 R. K. Kitto.
 2- 751 L. K. McKenzie & Son.
 752 W. S. Martin & Sons.
 753 Middle Creek Estates Pty. Ltd.
 754 G. A. Petty.
 755 G. R. Ralph.
 756 L. J. & G. H. Ryan.
 757 R. J. & J. Spry.
 758 G. B. Vanston & Sons.

**It's not what
you put into a bank
that counts.**

**It's what you
get out of it.**



Enquire about CBC Savings Investment Accounts and Interest Bearing Deposits. They're safe, secure and return a high rate of interest.

CBC Passbook Savings Accounts could earn you a little more interest. And if you're an active cheque account user, you could save money on our simple, easy to understand charges.

There are other things that CBC can offer, corporate and investment services; travel, and a range of other personal banking services.

Spend a few minutes in your nearest CBC branch and make your own comparisons. We'd like to think you get a little more out of the CBC.

Whatever you want to do with money—CBC



**THE COMMERCIAL BANKING COMPANY OF SYDNEY LIMITED
C.B.C. SAVINGS BANK LIMITED**

POLL DORSETS

CLASS

7633 OBJECTIVE MEASUREMENT CLASS.

RAM LAMB, born after 1st March, 1977 and shorn within 7 days of exhibition. Day and month of birth to be stated on entry form.

To be judged thus:—

Scanogram assessment — eye muscle area, fat deposition, length, height, weight and age. A maximum of 70% of the points to be allocated for this section.

Standard judging assessment by Poll Dorset Judge. A maximum of 30% to be allocated for this section.

Entry fee:— Exhibitors in this Class are required to pay an additional \$1.00 per entry to cover Scanogram costs.

- 759 Austin W. Alleyn.
760 L. J. B. & E. Binns.
761 Ian I. Bucknall.
762 Mrs. W. L. Close & Sons.
763 Cornwall Dorset Stud.
764 Elouera Dorset Stud.
765 T. H. Kelsall & Son.
766 Kentish Downs Studs.
767 R. K. Kitto.
768 L. K. McKenzie & Son.
769 W. S. Martin & Sons.
770 Middle Creek Estates Pty. Ltd.
771 Middle Creek Estates Pty. Ltd.
772 G. A. Petty.
773 G. R. Ralph.
774 L. J. & G. H. Ryan.
775 G. B. Vanston & Sons.
776 R. Yates & Co.

The "G.M.N.Y. TROPHY", valued at \$40, presented by the Gloroy, Mossley, Nharee and Yaralla Studs will be presented annually to the winner of the above Class.

7634 POLL DORSET FOUNDATION BREEDERS' TROPHY. — For the best yearling ram bred by exhibitor and entered in the ordinary Classes. All first prize winners in the single classes and any ram from the pair classes, to be eligible to compete. This award to be judged before the Championships. A trophy valued at \$42 will be presented annually to the winner by the Australian Poll Dorset Association. Entry Free.

- 777 Austin W. Alleyn.
778 N. & S. Armstrong.
779 L. J. B. & E. Binns.
780 Ian I. Bucknall.
781 Cornwall Dorset Stud.
782 Elouera Dorset Stud.
783 A. G. & J. B. Ferguson.
784 J. A. & M. Y. Gilmore.
785 T. H. Kelsall & Son.
786 Kentish Downs Studs.
787 L. K. McKenzie & Son.
788 W. S. Martin & Sons.
789 Middle Creek Estates Pty. Ltd.
790 K. A. Oliver.
791 J. S. Oxley.
792 A. R. Russell.
793 L. A. Stuart.
794 G. B. Vanston & Sons.

7635 THE BROUGHTON TROPHY. — For the best yearling ewe bred by exhibitor and entered in the ordinary Classes. All first prize winners in single Classes and any ewe from the pair Classes, to be eligible to compete. This award to be judged before the Championships. A trophy valued at \$42 will be presented annually to the winner by Mr. K. B. Kelsall, "Broughton Brook", Wagga. Entry Free.

- 795 Austin W. Alleyn.
796 N. & S. Armstrong.
797 L. J. B. & E. Binns.
798 Ian I. Bucknall.
799 Cornwall Dorset Stud.
800 Elouera Dorset Stud.
801 J. A. & M. Y. Gilmore.
802 Kentish Downs Studs.
803 L. K. McKenzie & Son.
804 W. S. Martin & Sons.
805 Middle Creek Estates Pty. Ltd.
806 J. S. Oxley.
807 A. R. Russell.
808 G. B. Vanston & Sons.
809 Rex H. Wilson.

CLASS

7638 EWE, over 1½ years old, closely and evenly shorn, and suckling her own progeny at foot — both ewe and progeny to be judged.

- 810 N. & S. Armstrong, shorn -/8/77.
811 Elouera Dorset Stud, shorn -/8/77.
812 Elouera Dorset Stud, shorn -/8/77.
813 J. P. Kay, shorn 1/8/77.
814 T. H. Kelsall & Son, shorn 10/8/77.
815 R. E. & J. L. Knight, shorn -/8/77.
816 L. K. McKenzie & Son, shorn before 2/9/77.
817 Middle Creek Estates Pty. Ltd., shorn 8/8/77.
818 G. R. Ralph, shorn -/8/77.
819 A. R. Russell, shorn -/8/77.

7639 EWE, under 1½ years old.

- 820 Austin W. Alleyn, shorn 10/1/77.
821 N. & S. Armstrong, shorn -/1/77.
822 L. J. B. & E. Binns, shorn -/12/76.
823 L. J. B. & E. Binns, shorn -/12/76.
824 Ian I. Bucknall, shorn 29/1/77.
825 V. Coats & Son, unshorn.
826 Cornwall Dorset Stud, shorn -/1/77.
827 A. M. Dawkins & Sons Pty. Ltd., shorn -/1/77.
828 Elouera Dorset Stud, shorn -/12/76.
829 J. A. & M. Y. Gilmore, shorn -/12/76.
830 J. P. Kay, shorn -/12/76.
831 Kentish Downs Studs, shorn 1/1/77.
832 L. K. McKenzie & Son, shorn -/1/77.
833 L. K. McKenzie & Son, shorn -/1/77.
834 W. S. Martin & Sons, shorn -/1/77.
835 W. S. Martin & Sons, shorn -/1/77.
836 Middle Creek Estates Pty. Ltd., shorn 30/1/77.
837 J. S. Oxley, shorn -/1/77.
838 G. R. Ralph, shorn -/1/77.
839 A. R. Russell, shorn -/11/76.
840 L. J. & G. H. Ryan, shorn -/1/77.
841 Rex H. Wilson, shorn 9/1/77.
842 R. Yates & Co., shorn 21/1/77.

7640 EWE, under 1½ years old, closely and evenly shorn.

- 843 Austin W. Alleyn, shorn before 2/9/77.
844 N. & S. Armstrong, shorn -/8/77.
845 L. J. B. & E. Binns, shorn before 2/9/77.
846 L. J. B. & E. Binns, shorn before 2/9/77.
847 Ian I. Bucknall, shorn -/8/77.
848 Cornwall Dorset Stud, shorn -/8/77.
849 A. M. Dawkins & Sons Pty. Ltd., shorn -/8/77.
850 Elouera Dorset Stud, shorn -/8/77.
851 Elouera Dorset Stud, shorn -/8/77.
852 A. G. & J. B. Ferguson, shorn -/8/77.
853 J. A. & M. Y. Gilmore, shorn -/8/77.
854 J. P. Kay, shorn 1/8/77.
855 Kentish Downs Studs, shorn 8/8/77.
856 L. K. McKenzie & Son, shorn -/8/77.
857 L. K. McKenzie & Son, shorn -/8/77.
858 W. S. Martin & Sons, shorn -/8/77.
859 W. S. Martin & Sons, shorn before 2/9/77.
860 Middle Creek Estates Pty. Ltd., shorn 8/8/77.
861 J. S. Oxley, shorn -/8/77.
862 G. R. Ralph, shorn -/8/77.
863 A. R. Russell, shorn -/8/77.
864 L. J. & G. H. Ryan, shorn -/7/77.
865 G. B. Vanston & Sons, shorn -/8/77.
866 Rex H. Wilson, shorn 10/8/77.
867 J. T. & J. Yates, shorn before 2/9/77.
868 R. Yates & Co., shorn 10/8/77.

7641 PEN OF 2 EWES, under 1½ years old.

- 869 Austin W. Allen, shorn 10/1/77.
870 N. & S. Armstrong, shorn -/1/77.
871 L. J. B. & E. Binns, shorn -/12/76.
872 Cornwall Dorset Stud, shorn -/1/77.
873 Elouera Dorset Stud, shorn -/12/76.
874 J. A. & M. Y. Gilmore, shorn -/12/76.

WINNER 889

245

2

3

7717

WINNER 729

1-
2-
3-

1-

2-

3-

4-

2-

4-

3-

V.H.C.

2-

4-

3-

V.H.C.

Middle East Sheep Market On Display

A comprehensive display on the Middle East market for sheep and sheep meat will be a major feature at this year's Royal Show.

This is the first time such an extensive display has been arranged in Victoria.

The display has been organised by Meridian Livestock Co. Pty. Ltd., the livestock buying and coordinating subsidiary of Austlran Ltd. Austlran is the biggest single supplier of Australian sheep meat, both live and frozen, to Iran.

DISPLAY

The Royal Show display will comprise:—

- * A 20 minute Audio Visual explaining the requirements of the Middle East market and its full potential to the Australian sheep producer.
- * Three pens of live sheep, as a practical example of the type of sheep the Middle East requires. These pens cover typical lambs, hoggets and young sheep, the three classes required by the Middle East for slaughter sheep.
- * Frozen carcasses to practically illustrate the lean nature of carcass required.

The Audio Visual and live sheep displays will be in the Sheep Pavilion while the carcass display will be situated in the Meat Hall.

The frozen carcasses, which are also in the three classes of lamb, hogget and young sheep, are the winners in the Middle East Carcass Competition which was sponsored by Austlran and held in conjunction with the R.A.S. Carcass Competition.

MARKET POTENTIAL

The potential of the Middle East market for Australian sheep producers is very real and an assured one providing the type of sheep required can be supplied in sufficient numbers.

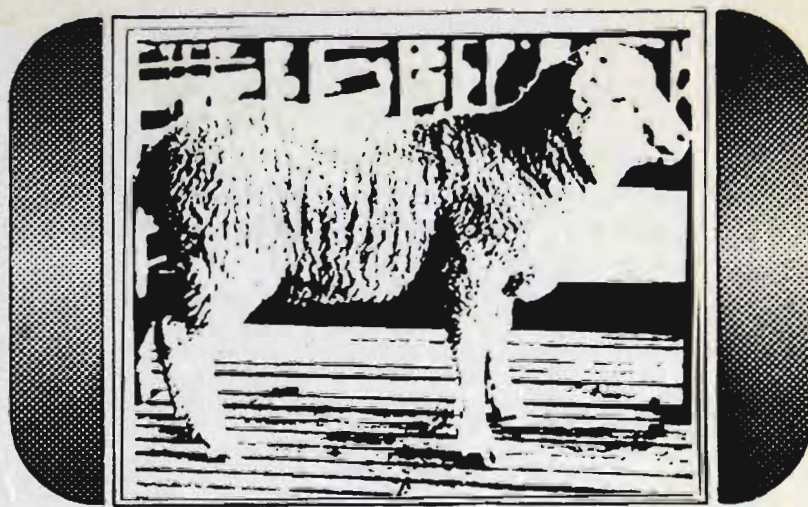

Typical lamb suitable for export as a carcass.

Austlran Ltd. currently holds firm contracts to supply a minimum 20,000 tonnes of lamb meat a year plus 600,000 live wethers a year. This represents a requirement of approximately 2 million sheep a year, of which 1,400,000 would be slaughtered in Australia.

Research by a group of European banks indicates that Iran is likely to increase its total food imports by five times in the next decade. Therefore, the already contracted quantities, although immense by themselves, are expected to escalate rapidly to meet the huge demand in the Middle East in the future.

SPECIFICATIONS

The specifications of sheep suitable for the Middle East market are:—

- * Sheep from practically any breed are suitable for slaughter providing they are in a lean condition.
- * Legs must be well-fleshed and muscle colour light and fresh.
- * There must be no grass seed infestation in the meat.
- * Lambs: Any age up to 2 teeth. Carcass dressed weight 12 kg to 16.5 kg. The ideal lamb would be a bit lean for the current domestic market.
- * Hoggets: 2 teeth. Carcass dressed weight 14.5 kg to 21 kg.
- * Young Sheep: Up to four teeth cut, third and fourth teeth not fully grown. Carcass dressed weight 16.5 kg to 21 kg maximum.
- * Young Merino Rams: Merino rams under the age of 15 months are acceptable for slaughter as long as they still have lamb's teeth when delivered.
- * Wethers for live export: 1½ to 4 years old. Heavy, with a liveweight of 50 kg upwards. Must not carry lumpy excess fat. Sound mouth. Wool not longer than three quarters of an inch (2 cm) at time of delivery.

POLL DORSETS—CORRIEDALES

- 875 J. P. Kay, shorn —/12/76.
 876 Kentish Downs Studs, shorn 1/1/77.
 1-877 J. S. Oxley, shorn —/1/77.
 878 A. R. Russell, shorn —/11/76.
 879 R. Yates & Co., shorn 21/1/77.

CLASS

7642 PEN OF 2 EWES, under 1½ years old, closely and evenly shorn.

- 3-880 N. & S. Armstrong, shorn —/8/77.
 881 L. J. B. & E. Binns, shorn before 2/9/77.
 882 Cornwall Dorset Stud, shorn —/8/77.
 2-883 A. M. Dawkins & Sons Pty. Ltd., shorn —/8/77.
 884 Elouera Dorset Stud, shorn —/8/77.
 885 J. P. Kay, shorn 1/8/77.
 886 Kentish Downs Studs, shorn 8/8/77.
 4-887 L. K. McKenzie & Son, shorn —/8/77.
 888 W. S. Martin & Sons, shorn —/8/77.
 1-889 Middle Creek Estates Pty. Ltd., shorn 8/8/77.
 890 J. S. Oxley, shorn —/8/77.
 891 G. R. Ralph, shorn —/8/77.
 892 A. R. Russell, shorn —/8/77.
 893 G. B. Vanston & Sons, shorn —/8/77.
 894 Rex H. Wilson, shorn 10/8/77.
 895 R. Yates & Co., shorn 10/8/77.

7643 EWE LAMB, dropped after 1st March, 1977.

Entries in this class must not be trimmed and are restricted to one from any one exhibitor and the dams shall not be exhibited.

- 1-896 Austin W. Alleyn.
 897 N. & S. Armstrong.
 898 Ian I. Bucknall.
 4-899 Elouera Dorset Stud.
 900 J. P. Kay.
 2-901 L. K. McKenzie & Son.
 902 Middle Creek Estates Pty. Ltd.
 903 G. A. Petty.
 904 G. R. Ralph.
 3-905 L. J. & G. H. Ryan.
 906 G. B. Vanston & Sons.

7649 * THE "LINDSBURY" TROPHY, presented by Mr. A. Taylor, of "Lindsbury", Cudal, N.S.W. for a group of 3 rams under 1½ years old, 2 in the wool and 1 shorn, bred by the exhibitor, and entered in the ordinary Classes. Entry free.

The sum of \$500 has been invested with the Australian Poll Dorset Association; the interest on which will provide a Trophy and Sash annually to the winner. Second and Third Prize: Cards and ribbons.

- 907 Austin W. Alleyn.
 908 N. & S. Armstrong.
 909 L. J. B. & E. Binns.
 910 Ian I. Bucknall.
 2-911 Cornwall Dorset Stud.
 912 A. E. Day & Sons.
 3-913 Elouera Dorset Stud.
 914 A. G. & J. B. Ferguson.
 915 J. A. & M. Y. Gilmore.
 916 P. G. Y. Harris.
 1-917 Kentish Downs Studs.
 918 L. K. McKenzie & Son.
 919 W. S. Martin & Sons.
 920 Middle Creek Estates Pty. Ltd.
 921 K. A. Oliver.
 922 J. S. Oxley.
 923 G. R. Ralph.
 924 A. R. Russell.
 925 L. A. Stuart.
 926 Rex H. Wilson.
 927 R. Yates & Co.

7650 * POLL DORSET ASSOCIATION TROPHY.

— For a group of one ram and two ewes all under 1½ years old, bred by the exhibitor and entered in the ordinary classes.

Entry Free.

PRIZE. — A trophy, valued at \$10.50, to be won three times by the same exhibitor before being won outright. A sash, presented by THE AUSTRALIAN POLL DORSET ASSOCIATION, will be awarded annually

to the winner of the above Class and Prize Cards and ribbons will be awarded to the second and third placegetters.

Winners: 1973, L. J. B. & E. Binns; 1974, Cornwall Dorset Stud; 1975, W. S. Martin & Son; 1976, Cornwall Dorset Stud.

- 928 Austin W. Alleyn.
 929 N. & S. Armstrong.
 930 L. J. B. & E. Binns.
 931 Ian I. Bucknall.
 932 Cornwall Dorset Stud.
 933 Elouera Dorset Stud.
 934 J. A. & M. Y. Gilmore.
 935 Kentish Downs Studs.
 936 L. K. McKenzie & Son.
 937 W. S. Martin & Sons.
 938 Middle Creek Estates Pty. Ltd.
 939 J. S. Oxley.
 940 G. R. Ralph.
 941 A. R. Russell.
 942 G. B. Vanston & Sons.
 943 Rex H. Wilson.

"THE MERVYN WESTON MEMORIAL TROPHY"

A Trophy valued at \$40, will be presented annually by THE AUSTRALIAN POLL DORSET ASSOCIATION to the exhibitor gaining highest aggregate points in the Poll Dorset Section. Restricted to sheep bred by the exhibitor. Awards in Trophy Classes, except Class 7624, will not be taken into consideration when deciding this award. The method of deciding this Award will be found in Regulation 21 of the Conditions.

CHAMPION PRIZES

- CHAMPION POLL DORSET RAM, any age. — Society's Rosette.
 RESERVE CHAMPION POLL DORSET RAM, any age. — Society's Rosette.
 CHAMPION POLL DORSET EWE, any age. — Society's Rosette.
 RESERVE CHAMPION POLL DORSET EWE, any age. — Society's Rosette.

Section 77 —
Corriedales

Judge: J. W. GOUGH, Esq.
 Steward: R. W. PETTITT, Esq.

NOTE: All rams and ram lambs to be Ovine Brucellosis tested. See Conditions of Exhibition.

Entry fee: R.A.S. of V. Members, \$3; Non-Members, \$5.

Entries limited to two in each single class and one in each pair class from any one exhibitor.

The Australian Corriedale Association (Victorian Branch) has donated \$55 towards the prize money in this Section.

CLASS

7711 RAM, 2½ years old and over.

- 944 E. M. Baker, shorn —/8/76.
 1-945 R. H. R. Baker, shorn —/7/76.
 946 R. H. R. Baker, shorn —/7/76.
 2-947 Walter Turnbull & Sons, shorn —/9/76.

7712 RAM, 1½ years old and under 2½ years old.

- 1-948 Walter Turnbull & Sons, shorn —/7/76.

7713 RAM, under 1½ years old.

- 3-949 E. M. Baker, shorn —/5/77.
 2-950 B. & D. Hamblin, shorn 26/11/76.
 1-951 B. & D. Hamblin, shorn 26/11/76.

CORRIEDALES

GROW PREMIUM WOOL
AND PRODUCE MUTTON

There's a tremendous
swing to **CORRIEDALES**
this year!

and why not?

when **CORRIEDALE**
WETHERS are making
over \$20.

"They're ideal for
the lucrative
Middle East
Market."

ORDER YOUR RAM
REQUIREMENTS EARLY FROM
REGISTERED BREEDERS.

Enquiries to:

The Secretary,

The Australian Corriedale
Association

Royal Show Grounds, Epsom Road,

Ascot Vale, Vic., 3032

Telephone: 33 0471

or

Registered Breeders.

CLASS

7719 PEN OF 2 RAMS, under 1½ years old.

1-952 E. M. Baker, shorn -/5/77.

7725 RAM, under 2½ years old, closely and evenly shorn.

1-953 E. M. Baker, shorn -/8/77.

7726 PEN OF 2 RAMS, 1½ years old and under 2½ years old.

NO ENTRY.

7732 EWE, 1½ years old and over, suckling her own progeny at foot. Both ewe and progeny to be judged.

954 TR/F 7732 NO ENTRY.

7733 EWE, 2½ years old and over.

1-954 E. M. Baker, shorn -/8/76.

1-955 R. H. R. Baker, shorn -/7/76.

2-956 R. H. R. Baker, shorn -/7/76.

7734 EWE, 1½ years old and under 2½ years old.

1-957 E. M. Baker, shorn -/8/76.

7735 EWE, under 1½ years old.

1-958 B. & D. Hamblin, shorn 26/11/76.

2-959 Walter Turnbull & Sons, shorn -/10/76.

7736 PEN OF 2 EWES, under 1½ years old.

2-960 B. & D. Hamblin, shorn 26/11/76.

1-961 Walter Turnbull & Sons, shorn -/10/76.

7737 EWE, under 2½ years old, closely and evenly shorn.

1-962 E. M. Baker, shorn -/8/77.

7743 * GROUP OF 2 RAMS AND 1 EWE (any age).

Competition for these prizes is limited to exhibits entered in the ordinary classes. — First prize, \$10; Second prize, \$5; Third prize, \$3.

2-963 E. M. Baker.

1-964 Walter Turnbull & Sons.

7744 * GROUP OF 4 RAMS, 1 over 2½ years, 1 over 1½ years and under 2½ years, 1 under 1½ years, all in the wool, and 1 under 2½ years shorn.

Competition for these prizes is limited to exhibits entered in the ordinary classes. First prize, \$10; Second prize, \$5; Third prize, \$3.

NO ENTRY.

THE GUTHRIE PERPETUAL CUP, donated by the late J. F. GUTHRIE, will be awarded to the most successful exhibitor in Classes 7711 to 7737. The Cup will be competed for in perpetuity and the successful exhibitor's name will be engraved on it each year. The method of deciding this Award will be found in Regulation 21 of the Conditions.

R. M. BAKER

CHAMPION PRIZES

CHAMPION CORRIEDALE RAM, any age — Society's Rosette and a Trophy Order valued at \$10.50 (presented by THE AUSTRALIAN CORRIEDALE ASSOCIATION (VICTORIAN BRANCH)).

RESERVE CHAMPION CORRIEDALE RAM, any age. — Society's Rosette.

CHAMPION CORRIEDALE EWE, any age — Society's Rosette and a Trophy Order valued at \$10.50 (presented by THE AUSTRALIAN CORRIEDALE ASSOCIATION (VICTORIAN BRANCH)).

RESERVE CHAMPION CORRIEDALE EWE, any age. — Society's Rosette.

INDEX TO EXHIBITORS IN THE SHEEP SECTION

A

- ADMANS, G. A. & S. M., & M STOUT, "Buculla Suffolk Stud", Sugarloaf Road, Upper Beaconsfield, Vic., 3808 (Suffolk). — 253, 258, 259, 271, 272, 297, 298, 311, 312.
- Alleyn, Austin W., "Alleynside", Downside, Wagga, N.S.W., 2650 (Poll Dorset). — 612, 633, 659, 713, 742, 759, 777, 795, 820, 843, 869, 896, 907, 928.
- Anstice, K. J., Box 58, Whitemark, Flinders Island, Tasmania, 7255 (Cheviot). — 165, 172.
- Armstrong, N. & S., "Armdale", R.M.B. 107, Marrar, N.S.W., 2593 (Poll Dorset). — 556, 565, 613, 660, 714, 778, 796, 810, 821, 844, 870, 880, 897, 908, 929.

B

- BADCOCK, F. H. & SON, "Fairbank", P.O. Box 16, Hagley, Tasmania, 7257 (Southdown). — 206.
- Badcock, V. & O., "Whitemore House", Whitemore, Tasmania, 7257 (Southdown). — 193, 209, 210.
- Baker, F. M., "Loddon Park", Baringhup, Vic., 3463 (Corriedale). — 944, 949, 952, 953, 954, 957, 962, 963.
- Baker, G. & N., Cobden, Vic., 3266 (Southdown). — 184, 189, 190, 194, 201, 211, 212, 218, 219, 223, 228, 229, 232, 235, 239, 242, 243, 245, 248.
- Baker, G. & N., W. A. Baker, & R. M. & W. L., Chisholm, Cobden, Vic., 3266 (Southdown). — 181.
- Baker, R. H. R., "Boooloola", Baringhup, Vic., 3463 (Corriedale). — 945, 946, 955, 956.
- Baker, W. A., Jancourt East, Via Cobden, Vic., 3266 (Southdown). — 185, 191, 195, 220, 224, 233, 236, 240, 246, 249.
- Barkley, D. W. & P. M., "Newbold", Gawler River, S.A., 5118 (Suffolk). — 251, 254, 260, 261, 273, 287, 291, 299, 322, 326.
- Binns, L. J. B. & F., Antwerp, Vic., 3422 (Poll Dorset). — 566, 567, 614, 634, 661, 662, 715, 760, 779, 797, 822, 823, 845, 846, 871, 881, 909, 930.
- Bligh, J. H., "Mullgrugen", Woodford, Via Koroit, Vic., 3279 (Romney Marsh). — 56, 59, 65, 70, 71, 78, 99, 102, 103, 111.
- Bubb, C. & M. M., "Corsair", Steiglitz Road, Sheoaks, Vic., 3331 (Ryeland). — 446, 451, 461, 468, 483, 490, 499, 506, 513, 519, 522.
- Bucknall, Ian I., "Yaralla", R.M.B. 1073, Maryborough, Vic., 3465 (Poll Dorset). — 568, 569, 615, 635, 663, 664, 716, 743, 761, 780, 798, 824, 847, 898, 910, 931.

C

- CABLE, D. R. & J. E., R.M.B. 277, Tocumwal, N.S.W., 2714 (Border Leicester). — 10, 27, 34, 35.
- Cain, W. J. & Sons, "Glenore", Carisbrook, Vic., 3464 (Cheviot). — 130, 132, 133, 138, 155, 161, 168, 173.
- Chandler, Ivan C., 11 Charlton Road, St. Arnaud, Vic., 3478 (Border Leicester). — 8, 11, 12, 19, 22, 23, 28, 30, 32, 36, 40, 41, 45, 46, 49, 50.
- Chisholm, R. M. & W. L., Glenfyne W.S., Via Cobden, Vic., 3266 (Southdown). — 186, 225, 230.
- Close, Mrs. W. L. & Sons, Newbold North, Gawler River, S.A., 5118 (Poll Dorset). — 570, 636, 665, 717, 744, 762.
- Coats, V. & Son, 168 Wood Street, Donald, Vic., 3480 (Hampshire Down). — 529, 530, 532, 534. (Poll Dorset). — 825.
- Cornwall Dorset Stud, "Cornwall", Orange, N.S.W., 2800 (Dorset Horn). — 338, 352, 370, 404, 415, 436. (Poll Dorset). — 571, 572, 616, 637, 666, 667, 718, 763, 781, 799, 826, 848, 872, 882, 911, 932.

D

- DAVEY, W. H. & SON, R.M.S. 452, Kerang, Vic., 3579 (Romney Marsh). — 64, 66, 79, 97, 98, 104, 112, 127.
- Dawkins, A. M. & Sons Pty. Ltd., "Leamington", Gawler River, Gawler, S.A., 5118 (Poll Dorset). — 573, 639, 668, 669, 719, 827, 849, 883.
- Day, A. E. & Sons, "Allendale", Box 43, Bordertown, S.A., 5268 (Suffolk). — 262, 263, 274, 275, 283. (Poll Dorset). — 557, 574, 575, 617, 638, 670, 671, 720, 912.

- Dennis, J. C., Shands Road, Main Ridge, Vic., 3928 (Cheviot). — 128, 134, 135, 139, 141, 143, 144, 148, 151, 156, 157, 162, 166, 169, 170, 174, 175, 178.
- Dolman, M. G. & J. J., "Cassy-Downs", Lake Road, Connewarra, Vic., 3227 (Suffolk). — 264, 265, 288, 292, 293, 300, 301, 313, 330.
- Donnan, M. J. & J. D., Woomelang, Vic., 3485 (Suffolk). — 252, 255, 266, 276, 284, 289, 294, 302, 314, 323, 327, 331.
- Duffield, L. T. J., "Broughton Lodge", Wandearah, S.A., 5523 (Suffolk). — 256, 267, 277, 278, 285, 290, 295, 303, 315, 324, 328.

E

- ELOUERA DORSET STUD, Box 147 Cowra, N.S.W., 2794 (Dorset Horn). — 335, 339, 340, 353, 360, 364, 371, 372, 387, 394, 396, 399, 405, 416, 430, 437. (Poll Dorset). — 558, 576, 618, 640, 672, 673, 721, 745, 764, 782, 800, 811, 812, 828, 850, 851, 873, 884, 899, 913, 933.

F

- FERGUSON, A. G. & J. B., "Anna Villa", Weetulla, S.A., 5573 (Poll Dorset). — 577, 619, 641, 674, 722, 746, 783, 852, 914.
- Fraser, S. & Co., "Brulyndia", R.S.D., Birchip, Vic., 3483 (Border Leicester). — 6, 7, 9, 13, 14, 20, 24, 29, 31, 33, 37, 38, 42, 44, 47, 51, 52.

G

- GAIN, G. E. & W. J., "Kameroo", Holbrook, N.S.W., 2644 (South-Suffolk). — 540, 541, 542, 543, 544, 545, 546, 547.
- Gilbee, E. S. & E. F., Box 99, Alexandra, Vic., 3714 (Suffolk). — 257, 268, 279, 304.
- Gilmore, J. A. & M. Y., "Tattykeel", Goulburn Road, Oberon, N.S.W., 2787 (Dorset Horn). — 341, 342, 354, 373, 374, 406, 407, 417, 438. (Poll Dorset). — 578, 579, 620, 642, 675, 676, 784, 801, 829, 853, 874, 915, 934.

H

- HAMBLIN, B. & D., "Toolleen Stud", Toolleen, Vic., 3551 (Corriedale). — 950, 951, 958, 960.
- Harris, Miss Penny, "Mandingo", Forest Reefs, Via Millthorpe, N.S.W., 2798 (Suffolk). — 269, 280.
- Harris, P. G. Y., Florina, Forest Reefs, Via Millthorpe, N.S.W., 2798 (Poll Dorset). — 559, 580, 581, 621, 643, 677, 678, 723, 916.
- Holborow, Mrs. M., "Claremont", Maroondah Highway, Maindample, Vic., 3721 (Suffolk). — 305.
- Hooper, L. & Sons, "Clear Hills", Goorambat, Vic., 3725 (Southdown). — 182, 187, 196, 197, 202, 207, 213, 214, 221, 226, 231, 234, 237, 241, 244, 247, 250.
- Hughes, R. A., "Jessiefield", Longford, Tasmania, 7301 (Southdown). — 198, 203, 215. (Poll Dorset). — 582, 724.

I

- IRVING, Mrs. B., Foott Road, Upper Beaconsfield, Vic., 3808 (Lincoln). — 1, 2, 3, 4.

K

- KAY, J. P., 1 Brassey Avenue, Highton, Geelong, Vic., 3216 (Poll Dorset). — 560, 583, 622, 644, 679, 725, 747, 813, 830, 854, 875, 885, 900.
- Kelsall, T. H. & Son, "Broughton Brook", Wagga Wagga, N.S.W., 2650 (Dorset Horn). — 336, 343, 355, 365, 375, 376, 400. (Poll Dorset). — 561, 584, 645, 680, 681, 726, 748, 765, 785, 814.
- Kentish Downs Studs, Box 86, Yankalilla, S.A., 5203 (Poll Dorset). — 585, 586, 623, 646, 682, 683, 727, 749, 766, 786, 802, 831, 855, 876, 886, 917, 935.
- Kitto, R. K., P.M.B. 16, Kadina, S.A., 5555 (Poll Dorset). — 587, 647, 684, 685, 728, 750, 767.
- Knight, R. E. & J. L., "Moonbeanna", Shelford Road, Shelford, Vic., 3329 (Poll Dorset). — 588, 589, 686, 815.

INDEX TO EXHIBITORS—SHEEP

L

LILLECRAP, R. & C., "Bella Vista", Inman Valley, S.A., 5211 (Border Leicester). — 15, 16, 25, 26, 39, 43, 48, 53.
 Luke, Lady V., "Deepfields", Romsey, Vic., 3434 (Dorset Horn). — 344, 366, 377, 388, 397, 401, 408, 418, 426, 431, 439.

M

McCLELLAND, T. R., "Elderslie Park", R.S.D., Tallygaroopna, Vic., 3634 (Cheviot). — 129, 136, 145, 146, 149, 150, 152, 153, 158, 163, 176, 179.
 McDonald, Mrs. F. A., Private Bag 36, Rochester, Vic., 3561 (Ryeland). — 443, 452, 453, 462, 465, 469, 476, 484, 491, 500, 502, 507, 514, 523.
 McKenzie, L. K. & Son, Box 392, Naracoorte, S.A., 5271 (Poll Dorset). — 590, 591, 648, 687, 688, 729, 751, 768, 787, 803, 816, 832, 833, 856, 857, 887, 901, 918, 936.
 MacPherson, N. H. & M. A., Baldrys Road, Main Ridge, Vic., 3928 (Cheviot). — 131, 137, 140, 142, 147, 154, 159, 160, 164, 167, 171, 177, 180.
 Martin, W. S., & Sons, "Balmoral", Sandry Creek, S.A., 5350 (Dorset Horn). — 345, 346, 356, 361, 367, 378, 379, 409, 419, 420, 427, 440. (Poll Dorset). — 592, 593, 624, 649, 689, 690, 730, 752, 769, 788, 804, 834, 835, 858, 859, 888, 919, 937.
 Middle Creek Estates Pty. Ltd., Goulburn Road, Oberon, N.S.W., 2787 (Poll Dorset). — 562, 563, 594, 595, 625, 650, 691, 692, 731, 753, 770, 771, 789, 805, 817, 836, 860, 889, 902, 920, 938.
 Mitchell, C. J. & E. M., & Co., "Ronobri", R.M.S. 994, Lockington, Vic., 3563 (Ryeland). — 444, 447, 454, 455, 463, 470, 471, 477, 492, 493, 503, 508, 515, 524.
 Moore, B. & K., "Lyngrove", Campania, Tasmania, 7202 (Southdown). — 199, 200, 204, 208, 216, 217.
 Moore, D. J., & Sons, "Stirling", Forbes, N.S.W., 2871 (Dorset Horn). — 347, 380. (Poll Dorset). — 596, 693.

N

NARAMBAH PARTNERSHIP, R.S.D. 2/390, Derrinallum, Vic., 3325 (Suffolk). — 281, 296, 306, 316, 332.
 Nitschke, I. R. & B. E., Box 510, Millicent, S.A., 5280 (Ryeland). — 445, 448, 456, 466, 472, 485, 494, 504, 509, 516, 525.

O

OLIVER, K. A., "Englewood Park", Inverleigh, Vic., 3321 (Poll Dorset). — 597, 626, 651, 694, 732, 790, 921.
 Oxley, J. S., "Mossley", Strangways, R.S.D., Daylesford, Vic., 3461 (Poll Dorset). — 598, 599, 627, 652, 695, 696, 733, 791, 806, 837, 861, 877, 890, 922, 939.

P

PALMER, M., "Tourac", P.O. Box 49, Mortlake, Vic., 3273 (Romney Marsh). — 57, 58, 60, 61, 67, 72, 73, 80, 81, 86, 87, 90, 91, 93, 94, 100, 105, 106, 113, 114, 118, 119, 121, 122, 124, 125.
 Paternoster, M. & T., 31 Power Street, Mt. Gambier, S.A., 5290 (Ryeland). — 495, 510.
 Petty, G. A., 88 Fairview Avenue, Newtown, Geelong, Vic., 3220 (Poll Dorset). — 754, 772, 903.

R

RALPH, G. R. & P. E., "Shellal", R.S.D., Warrong Via Koroit, Vic., 3282 (Poll Dorset). — 600, 601, 628, 653, 697, 698, 734, 755, 773, 818, 838, 862, 891, 904, 923, 940.
 Robinson, J. & K., "Woodlawn", Purnim, Vic., 3279 (Romney Marsh). — 68, 74, 75, 82, 83, 107, 108, 115.
 Rumler Bros., Pootilla Via Ballarat, Vic., 3352 (Dorset Horn). — 348, 357, 381, 389, 390, 402, 410, 411, 421, 422, 432.
 Rushbrook, Mrs. J., "Neranghi", Baldry Road, Cumnock, N.S.W., 2867 (Hampshire Down). — 528, 531, 533, 535.
 Russell, A. R., "Yenong", Box 26, Donald, Vic., 3480 (Poll Dorset). — 602, 629, 654, 699, 735, 792, 807, 819, 839, 863, 878, 892, 924, 941.

Russell, P. A., "Banyandah", Box 26, Donald, Vic., 3488 (Perendale). — 550, 554.
 Ryan, L. J. & G. H., "Gillmore", Poll Dorset Stud, "Paschendale", Yeoval, N.S.W., 2868 (Poll Dorset). — 756, 774, 840, 864, 905.

S

SEDGLEY, ALLAN J., "Newbrae", Grassmere, Vic., 3282 (Border Leicester). — 17, 18, 21, 54, 55.
 Severina Grange Stud, Haytesbury W.S.D., Timboon, Vic., 3268 (English Leicester). — 5. (Southdown). — 183, 188, 192.
 Speirs, R. N. & H. J., "Winberack Cottage", Woolsthorpe, Vic., 3279 (Suffolk). — 270, 282, 286, 307, 308, 317, 318, 325, 329, 333, 334.
 Spry, R. J. & J., "Letts Stud", Gawler River, S.A., 5118 (Poll Dorset). — 603, 604, 700, 701, 736, 757.
 Stevens, M. & D., Tantanoola, S.A., 5280 (Ryeland). — 449, 457, 458, 464, 467, 473, 474, 478, 479, 480, 486, 487, 496, 497, 501, 505, 511, 517, 520, 526.
 Stuart, L. A., "Valmont", Whitemore, Tasmania, 7257 (Poll Dorset). — 564, 605, 606, 630, 655, 702, 703, 737, 793, 925.
 Sweetnam, M. R., & Son, "Wilden", Dunns Creek Road, Dromana, Vic., 3936 (Suffolk). — 319.
 Sweetnam, R. K. & K. A., "Tolam Park", Hallam Road, Hampton Park, Vic., 3976 (Suffolk). — 309, 310, 320, 321.

T

THOMSON, W. & F. ROBERTS, "Table Cape Farm", R.D. 20, Wynyard, Tasmania, 7325 (Dorset Horn). — 382. (Poll Dorset). — 607, 656, 704, 705, 738.
 Turnbull, Walter, & Sons, "Woodhall", Wedderburn, Vic., 3518 (Dorset Down). — 536, 537, 538, 539. (Corriedale). — 947, 948, 959, 961, 964.

V

VANSTON, G. B., & SONS, "Loddonlea Studs", Inglewood, Vic., 3517 (Dorset Hors). — 349, 350, 358, 362, 368, 383, 384, 391, 392, 412, 423, 428, 433, 434, 441. (Poll Dorset). — 608, 657, 706, 707, 739, 758, 775, 794, 808, 865, 893, 906, 942.
 Vearing, A. & B., & Sons, "Hendon Park", Epping, Vic., 3076 (Southdown). — 205, 222, 227, 238.

W

WALTER, O. L., 121 Lonsdale Street, Hamilton, Vic., 3300 (Ryeland). — 450, 459, 460, 475, 481, 482, 488, 489, 498, 512, 518, 521, 527.
 Whitehead, J. C. & Co., "Goodwood", R.S.D., Warrnambool, Vic., 3280 (Romney Marsh). — 62, 63, 69, 76, 77, 84, 85, 88, 89, 92, 95, 96, 101, 109, 110, 116, 117, 120, 123, 126.
 Whiteley, Des., "Braeside", Cobaw Via Woodend, Vic., 3442 (Perendale). — 548, 549, 551, 552, 553, 555.
 Wilson, Rex H., "Kismet Stud", Howlong, N.W.S., 2640 (Poll Dorset). — 609, 610, 631, 708, 709, 740, 809, 841, 866, 894, 926, 943.

Y

YATES, J. T. & J., "Aberdeen", Yerong Creek, N.S.W., 2657 (Dorset Horn). — 337, 351, 359, 363, 369, 385, 386, 393, 395, 398, 403, 413, 414, 424, 425, 429, 435, 442. (Poll Dorset). — 710, 711, 867.
 Yates, R., & Co., "Barwon", Yerong Creek, N.S.W., 2657 (Poll Dorset). — 611, 632, 659, 712, 741, 776, 842, 868, 879, 895, 927.

MIDDLE EAST CARCASS COMPETITION—FLEECE COMPETITION

THE MIDDLE EAST TRADE SHEEP CARCASS COMPETITION THE AUSTIRAN PRIZES

for CARCASSES SUITABLE FOR THE MIDDLE EAST TRADE

Judge: R. CLARKE, Esq.
Stewards: W. H. COGHLAN, Esq.
G. M. SPRING, Esq.
G. B. STARRITT, Esq.
N. G. STEWART, Esq.

TOTAL PRIZE MONEY \$500

This Competition will be governed by the General Rules of the Royal Agricultural Society of Victoria and the Special Regulations as printed hereunder:

ENTRIES CLOSED ON FRIDAY 26th AUGUST, 1977.

Details of Exhibitors and results are available at the Director's office.

ENTRY FEE MEMBERS & NON MEMBERS
\$3 PER ENTRY

The Competition will be judged on Tuesday 13th September, 1977, at the Consolidated Meat Works, Shepparton, and Carcasses may be publicly inspected on the same day at 3.30 p.m.

1. For the purpose of the Competition, entries may be lodged directly by the Producer, or by Meridian Livestock Company Pty. Ltd., on behalf of the Producer. In the event of the entries being forwarded by the Producer, the following conditions will apply:

- The entry forms must be completed in full setting out the class number, the breeds or crosses of the sires and dams and the name of the exhibitor.
- Sheep must be delivered to the Consolidated Meat Works Shepparton between 10.00 a.m. and 6.00 p.m. on Sunday 11th September, 1977.
- As soon as possible after closing of entries, exhibitors will be forwarded ear tags which should be affixed to the ears of the sheep for identification purposes.
- The Meridian Livestock Company Pty. Ltd. will purchase the sheep entered by the Producers at R.A.S. valuation.
- The exhibitors will also receive the proceeds of the sale of skins.
- All entries must be slaughtered under Moslem requirements.

2. Meridian Livestock Company Pty. Ltd., will enter sheep in the Competition on behalf of Producers whose name and address will appear on the entry form.

3. The following special regulations will apply for all entries:

- Prize Ribbons may be awarded in each of the three classes in accordance with the following scale:

Up to 5 exhibits	3 ribbons
6 to 9 exhibits	4 ribbons
10 to 14 exhibits	5 ribbons
15 and over exhibits in a class	6 ribbons

- Champion and Reserve Champion ribbons will also be awarded. Duplicate ribbons will be issued for all prizes to Meridian Livestock Company Pty. Ltd.

- The Judge will not be bound to grant or award the prize to any exhibit which, in his opinion, is of insufficient merit to receive such award.
- In making his decisions, the Judge will at all times take into account the suitability of the carcass for the requirements of the Middle East Trade in regard to conformation, development, width and depth of flesh and the absence of wasteful fat.
- Prior to making his award the Judge will instruct the stewards to quarter one of the carcasses from each entry. The selected carcass will be the one which is nearest the average weight of the three carcasses in the entry concerned.
- For the purpose of the Competition the most suitable carcasses will be those which have approximately 1-16th inch fat.

PRIZE MONEY of \$500 has been donated by Austiran Pty. Ltd., to be awarded on the following basis in each

CLASS 1

1ST- ROBERT. T. BOYCE

2ND ROBIDD. PASTORAL CO.

3rd R.R. POGUE

CLASS 2

1ST. G. S. CHOMARY

2ND. R+K. METHERRALL

3RD. ROBERT. T. BOYCE.

Section 86— WOOL

AUSTRALASIAN LAMBS' WOOL CHAMPIONSHIP:

Judges: A. W. WATSON, Esq.
G. JENKYN, Esq.
Stewards: V. N. TYQUIN, Esq.
R. L. HARRIS, Esq.

VICTORIAN FLEECE COMPETITION & DISTRICT FLEECE CHAMPIONSHIPS:

Judges: J. McI. SCHMIDT, Esq.
N. CRISP, Esq.
BRIAN M. MUIR, Esq.
Stewards: W. THOARS, Esq.
R. MACLAURIN, Esq.
Steward-in-Chief: J. W. D. WARD, Esq.
Wool Superintendent: T. B. HARMSWORTH, Esq.

MIDDLE EAST CARCASS COMPETITION—FLEECE COMPETITION

**THE MIDDLE EAST TRADE SHEEP
CARCASS COMPETITION
THE AUSTIRAN PRIZES
for
CARCASSES SUITABLE FOR
THE MIDDLE EAST TRADE**

Judge: R. CLARKE, Esq.
Stewards: W. H. COGHLAN, Esq.
G. M. SPRING, Esq.
G. B. STARRITT, Esq.
N. G. STEWART, Esq.

TOTAL PRIZE MONEY \$500

This Competition will be governed by the General Rules of the Royal Agricultural Society of Victoria and the Special Regulations as printed hereunder:

EN
Detail
Directo
EN

The
tember,
and Can
at 3.30 p

1. For
lodg
stoc
the
the
(a)

(b)

(c)

exhibitors will be forwarded ear tags which will be affixed to the ears of the sheep for identification purposes.

(d) The Meridian Livestock Company Pty. Ltd. will purchase the sheep entered by the Producers at R.A.S. valuation.

(e) The exhibitors will also receive the proceeds of the sale of skins.

(f) All entries must be slaughtered under Moslem requirements.

2. Meridian Livestock Company Pty. Ltd., will enter sheep in the Competition on behalf of Producers whose name and address will appear on the entry form.

3. The following special regulations will apply for all entries:

(a) Prize Ribbons may be awarded in each of the three classes in accordance with the following scale:

Up to 5 exhibits	3 ribbons
6 to 9 exhibits	4 ribbons
10 to 14 exhibits	5 ribbons
15 and over exhibits in a class	6 ribbons

(b) Champion and Reserve Champion ribbons will also be awarded. Duplicate ribbons will be issued for all prizes to Meridian Livestock Company Pty. Ltd.

- The Judge will not be bound to grant or award the prize to any exhibit which, in his opinion, is of insufficient merit to receive such award.
- In making his decisions, the Judge will at all times take into account the suitability of the carcass for the requirements of the Middle East Trade in regard to conformation, development, width and depth of flesh and the absence of wasteful fat.
- Prior to making his award the Judge will instruct the stewards to quarter one of the carcasses from each entry. The selected carcass will be the one which is nearest the average weight of the three carcasses in the entry concerned.
- For the purpose of the Competition the most suitable carcasses will be those which have approximately 1-16th inch fat.

PRIZE MONEY of \$500 has been donated by Austiran Pty. Ltd., to be awarded on the following basis in each class:

FIRST PRIZE	\$60
SECOND PRIZE	\$25
THIRD PRIZE	\$15

CLASS 1 THREE LAMB CARCASSES WITH A DRESSED WEIGHT OF 12 kg. AND NOT EXCEEDING 16.5 kg.

CLASS 2 THREE TWO TOOTH SHEEP CARCASSES WITH A DRESSED WEIGHT FROM 14 kg. AND NOT EXCEEDING 21.4 kg.

CLASS 3 THREE YOUNG SHEEP CARCASSES FROM SHEEP CARRYING TWO TEETH AND NOT MORE THAN FOUR TEETH AND WITH A DRESSED WEIGHT OF 16.5 kg. TO 21.4 kg.

SPECIAL PRIZES

Champion Prize \$150 for the three carcasses considered to be the best in the three classes.

Reserve Champion Prize \$50.

**Section 86—
WOOL**

**AUSTRALASIAN LAMBS' WOOL
CHAMPIONSHIP:**

Judges: A. W. WATSON, Esq.
G. JENKYN, Esq.
Stewards: V. N. TYQUIN, Esq.
R. L. HARRIS, Esq.

**VICTORIAN FLEECE COMPETITION &
DISTRICT FLEECE CHAMPIONSHIPS:**

Judges: J. McI. SCHMIDT, Esq.
N. CRISP, Esq.
BRIAN M. MUIR, Esq.
Stewards: W. THOARS, Esq.
R. MACLAURIN, Esq.
Steward-in-Chief: J. W. D. WARD, Esq.
Wool Superintendent: T. B. HARMSWORTH, Esq.

State		Total Placing	
Year		on Hook	
		1907	1908
		1909	1910
		1911	1912
		1913	1914
		1915	1916
		1917	1918
		1919	1920
		1921	1922
		1923	1924
		1925	1926
		1927	1928
		1929	1930
		1931	1932
		1933	1934
		1935	1936
		1937	1938
		1939	1940
		1941	1942
		1943	1944
		1945	1946
		1947	1948
		1949	1950
		1951	1952
		1953	1954
		1955	1956
		1957	1958
		1959	1960
		1961	1962
		1963	1964
		1965	1966
		1967	1968
		1969	1970
		1971	1972
		1973	1974
		1975	1976
		1977	1978
		1979	1980
		1981	1982
		1983	1984
		1985	1986
		1987	1988
		1989	1990
		1991	1992
		1993	1994
		1995	1996
		1997	1998
		1999	2000
		2001	2002
		2003	2004
		2005	2006
		2007	2008
		2009	2010
		2011	2012
		2013	2014
		2015	2016
		2017	2018
		2019	2020
		2021	2022
		2023	2024
		2025	2026
		2027	2028
		2029	2030
		2031	2032
		2033	2034
		2035	2036
		2037	2038
		2039	2040
		2041	2042
		2043	2044
		2045	2046
		2047	2048
		2049	2050
		2051	2052
		2053	2054
		2055	2056
		2057	2058
		2059	2060
		2061	2062
		2063	2064
		2065	2066
		2067	2068
		2069	2070
		2071	2072
		2073	2074
		2075	2076
		2077	2078
		2079	2080
		2081	2082
		2083	2084
		2085	2086
		2087	2088
		2089	2090
		2091	2092
		2093	2094
		2095	2096
		2097	2098
		2099	2100
		2101	2102
		2103	2104
		2105	2106
		2107	2108
		2109	2110
		2111	2112
		2113	2114
		2115	2116
		2117	2118
		2119	2120
		2121	2122
		2123	2124
		2125	2126
		2127	2128
		2129	2130
		2131	2132
		2133	2134
		2135	2136
		2137	2138
		2139	2140
		2141	2142
		2143	2144
		2145	2146
		2147	2148
		2149	2150
		2151	2152
		2153	2154
		2155	2156
		2157	2158
		2159	2160
		2161	2162
		2163	2164
		2165	2166
		2167	2168
		2169	2170
		2171	2172
		2173	2174
		2175	2176
		2177	2178
		2179	2180
		2181	2182
		2183	2184
		2185	2186
		2187	2188
		2189	2190
		2191	2192
		2193	2194
		2195	2196
		2197	2198
		2199	2200
		2201	2202
		2203	2204
		2205	2206
		2207	2208
		2209	2210
		2211	2212
		2213	2214
		2215	2216
		2217	2218
		2219	2220
		2221	2222
		2223	2224
		2225	2226
		2227	2228
		2229	2230
		2231	2232
		2233	2234
		2235	2236
		2237	2238
		2239	2240
		2241	2242
		2243	2244
		2245	2246
		2247	2248
		2249	2250
		2251	2252
		2253	2254
		2255	2256
		2257	2258
		2259	2260
		2261	2262
		2263	2264
		2265	2266
		2267	2268
		2269	2270
		2271	2272
		2273	2274
		2275	2276
		2277	2278
		2279	2280
		2281	2282
		2283	2284
		2285	2286
		2287	2288
		2289	2290
		2291	2292
		2293	2294
		2295	2296
		2297	2298
		2299	2300
		2301	2302
		2303	2304
		2305	2306
		2307	2308
		2309	2310
		2311	2312
		2313	2314
		2315	2316
		2317	2318
		2319	2320
		2321	2322
		2323	2324
		2325	2326
		2327	2328
		2329	2330
		2331	2332
		2333	2334
		2335	2336
		2337	2338
		2339	2340
		2341	2342
		2343	2344
		2345	2346
		2347	2348
		2349	2350
		2351	2352
		2353	2354
		2355	2356
		2357	2358
		2359	2360
		2361	2362
		2363	2364
		2365	2366
		2367	2368
		2369	2370
		2371	2372
		2373	2374
		2375	2376
		2377	2378
		2379	2380
		2381	2382
		2383	2384
		2385	2386
		2387	2388
		2389	2390
		2391	2392
		2393	2394
		2395	2396
		2397	2398
		2399	2400
		2401	2402
		2403	2404
		2405	2406
		2407	2408
		2409	2410
		2411	2412
		2413	2414
		2415	2416
		2417	2418
		2419	2420
		2421	2422
		2423	2424
		2425	2426
		2427	2428
		2429	2430
		2431	2432
		2433	2434
		2435	2436
		2437	2438
		2439	2440
		2441	2442
		2443	2444
		2445	2446
		2447	2448
		2449	2450
		2451	2452
		2453	2454
		2455	2456
		2457	2458
		2459	2460
		2461	2462
		2463	2464
		2465	2466
		2467	2468
		2469	2470
		2471	2472
		2473	2474
		2475	2476
		2477	2478
		2479	2480
		2481	2482
		2483	2484
		2485	2486
		2487	2488
		2489	2490
		2491	2492
		2493	2494
		2495	2496
		2497	2498
		2499	2500
		2501	2502
		2503	2504
		2505	2506
		2507	2508
		2509	2510
		2511	2512
		2513	2514
		2515	2516
		2517	2518
		2519	2520
		2521	2522
		2523	2524
		2525	2526
		2527	2528
		2529	2530
		2531	2532
		2533	2534
		2535	2536
		2537	2538
		2539	2540
		2541	2542
		2543	2544
		2545	2546
		2547	2548
		2549	2550
		2551	2552
		2553	2554
		2555	2556
		2557	2558
		2559	2560
		2561	2562
		2563	2564
		2565	2566
		2567	2568
		2569	2570
		2571	2572
		2573	2574
		2575	2576
		2577	2578
		2579	2580
		2581	2582
		2583	2584
		2585	2586
		2587	2588
		2589	2590
		2591	2592
		2593	2594
		2595	2596
		2597	2598
		2599	2600
		2601	2602
		2603	2604
		2605	2606
		2607	2608
		2609	2610
		2611	2612
		2613	2614
		2615	2616
		2617	2618
		2619	2620
		2621	2622
		2623	2624
		2625	2626
		2627	2628
		2629	2630
		2631	2632
		2633	2634
		2635	2636
		2637	2638
		2639	2640
		2641	2642
		2643	2644
		2645	2646
		2647	2648
		2649	2650
		2651	2652
		2653	2654
		2655	2656
		2657	2658
		2659	2660
		2661	2662
		2663	2664
		2665	2666
		2667	2668
		2669	2670
		2671	2672
		2673	2674
		2675	2676
		2677	2678
		2679	2680
		2681	2682
		2683	2684
		2685	2686
		2687	2688
		2689	2690

ROYAL MELBOURNE SHOW 1977

MIDDLE EAST TRADE SHEEP CARCASS COMPETITION

CLASS 1 - Three Lamb Carcasses with a dressed weight of 12 KG. and not exceeding 16.5 KG.

Exh. No.	Exhibitor	Breed or Cross	Tag No.	DR. WT. KG.	Fat m.m.	Eye Muscle Meas. m.m.	Yield Pts. Max. 50	Eye Muscle Pts. Max. 25	Appear. & Uniform.	Total	Placing on Hook
1	Robert T. Boyce	s Ryeland, d Ryeland Cross	1	12.5	1	56 - 26	40	15			
			2	12.5	1	52 - 26	40	14			
			3	12.5	3	52 - 24	40	12			
				12.5			40	13.6	23	76.6	Champ. 1st
2	G.E. & W.J. Gain	s South Suffolk d S. Suffolk-M: X.	4	14	6	53 - 27	0	15			
			5	14	5	53 - 25	0	13			
			6	14	4	55 - 26	20	15			
				14			7	14.3	16	37.3	
3	G.E. & W.J. Gain	s S. Suffolk d Eng. Leicester - M.X	7	16	9	43 - 26	0	12			
			8	16	3	59 - 28	40	18			
			9	14.5	2	54 - 26	50	14			
				15.5			30	14.6	18	62.6	5th
4	G.E. & W.J. Gain	s S. Suffolk d Eng. Leicester - M.X	10	15.5	3	54 - 30	40	18			
			11	14.5	4	54 - 23	20	12			
			12	14.5	7	49 - 32	0	17			
				14.8			20	15.6	16	51.6	
6	G.E. & W.J. Gain	s S. Suffolk d Merino.	16	11.5	2	51 - 26	50	14			
			17	10.5	1-	52 - 23	15	12			
			18	13	2	50 - 28	50	14			
				11.7			38.3	13.3	17	68.6	4th
7	A.M. Hulme & Son	s Polwarth d Polwarth.	19	11	1-	50 - 23	15	11			
			20	12.5	1-	57 - 26	15	16			
			21	15	1-	49 - 30	15	16			
				12.8			15	14.3	13	42.3	Pleurisy.
10	R. & K. Metherall & Son.	s Cheviot d Merino.	28	16.5	6	51 - 25	0	10			
			29	13	1-	55 - 28	15	16			
			30	15	2	57 - 28	50	18			
				14.8			21.6	14.6	11	47.2	

CLASS 1 continued -

Exh. No.	Exhibitor	Breed or Cross	Tag No.	DR. KG.	Fat m.m.	Eye Meas.	Muscle m.m.	Yield Max.	Pts. 50	Eye Muscle Max. 25	Appear. & Uniform.	Total	Placing on Hook
12	Mogolimby Estate	s P. Dorset d B.L. - Merino X.	34	15	5	56	- 24	0		14			
			35	15	3	50	- 27	40		14			
			36	<u>14.5</u>	2	55	- 28	<u>50</u>		<u>16</u>			
				14.8				30		14.6	17	61.6	
13	Gavin S. & Pam R.s Pogue.	Dorset Horn d B.L. - Merino X.	37	16.5	8	55	- 30	0		16			
			38	12.5	3	55	- 26	40		15			
			39	<u>15</u>	4	55	- 32	<u>20</u>		<u>20</u>			
				15				20		17	17	54	
14	Robert F. & Sue L. Pogue.	s Dorset Horn d B.L. - Merino X.	40	14.5	1-	63	- 24	15		16			
			41	17	3	58	- 28	50		16			
			42	<u>14</u>	4	58	- 26	<u>20</u>		<u>16</u>			
				15.2				28.3		16	16	60.3	
15	R.R. Pogue.	s Dorset Horn d B.L. - Merino X.	43	15	2	60	- 26	50		17			
			44	16	4	58	- 30	20		20			
			45	<u>16</u>	2	58	- 27	<u>50</u>		<u>17</u>			
				15.7				40		18	16	74	3rd
16	R.R. Pogue.	s Dorset Horn d B.L. - Merino X.	46	15	3	57	- 26	40		16			
			47	15.5	4	54	- 28	20		16			
			48	<u>16.5</u>	5	63	- 29	<u>0</u>		<u>19</u>			
				15.7				20		17	18	55	
17	Robidd Pastoral Coy.	s Dorset Horn d B.L. - Merino X.	49	14	1	54	- 25	40		14			
			50	13	2	59	- 27	50		17			
			51	<u>12</u>	2	60	- 27	<u>50</u>		<u>18</u>			
				13				46.6		16.3	13	75.9	2nd
18	Robidd Pastoral Coy.	s Dorset Horn d B.L. - Merino X.	52	13	1-	55	- 25	15		14			
			53	13.5	1	58	- 23	40		13			
			54	<u>14.5</u>	3	59	- 27	<u>40</u>		<u>17</u>			
				13.7				31.6		14.6	12	58.2	

CLASS 2 continued -

Exh. No.	Exhibitor	Breed or Cross	Tag No.	DR. KG.	WT. m.m.	Fat Meas. m.m.	Eye Muscle Max.	Yield Pts. 50	Eye Muscle Max. 25	Appear. & Uniform.	Total Placing on Hook
22	G.S. Chomley	s Merino d Merino.	10	16.5	1-	53 - 24	10	10			
			11	17	2	53 - 29	40	14			
			12	<u>16</u>	1-	57 - 27	<u>15</u>	<u>16</u>			
				16.5			21.6	13.3	12	46.9	
23	A.M. Hulme & Son	s Polwarth d Polwarth	13	17.5	8	56 - 23	0	10			
			14	17	5	60 - 30	0	19			
			15	<u>19</u>	8	54 - 26	<u>0</u>	<u>12</u>			
				17.8			0	13.6	16	29.6	
24	Mogolimby Estate	s B.L. d B.L. - Merino X.	16	15.5	2	54 - 28	50	16			
			17	18	4	58 - 29	30	17			
			18	<u>18</u>	5	54 - 30	<u>0</u>	<u>16</u>			
				17.1			26.6	16.3	16	58.6	
25	J.P. Tallis,	s Merino, d Merino-Corriedale X.	19	17.5	2	60 - 30	40	19			
			20	15.5	1	57 - 24	40	14			
			21	<u>14.5</u>	1	57 - 23	<u>15</u>	<u>13</u>			
				15.8			31.6	15.3	12	58.9	5th
CLASS 3 - Three young sheep carcasses from sheep carrying two teeth and not more than four teeth and with a dressed weight of 16.5 KG. to 21.4 KG.											
26	Robert T. Boyce	s Polwarth d Polwarth.	1	14.5	1-	60 - 25	15	16			
			2	17	5	58 - 22	0	10			
			3	<u>15</u>	2	50 - 28	<u>50</u>	<u>14</u>			
				15.5			22	13.3	11	46.3	Disqualified under weight.
27	Mogolimby Estate	s B.L. d B.L. - Merino X.	4	23.5	3	58 - 29	50	14			
			5	28	6	61 - 29	0	16			
			6	<u>28</u>	12	60 - 35	<u>0</u>	<u>22</u>			
				26.5			16.6	17.3	15	48	Disqualified over weight
28	J.P. Tallis	s Merino d Merino - Corriedale X.		23.5	8	60 - 22	0	10			
				21	8	59 - 27	0	14			
				<u>23</u>	5	64 - 27	<u>0</u>	<u>16</u>			
				22.5			0	13.3	16	29.3	Disqualified over weight.

ROYAL MELBOURNE SHOW 1977

MIDDLE EAST TRADE SHEEP CARCASS COMPETITION

CLASS 2 - Three two teeth sheep carcasses with a dressed weight from 14 KG. and not exceeding 21.4 KG.

Exh. No.	Exhibitor	Breed or Cross	Tag No.	DR. KG.	Fat m.m.	Eye Meas.	Muscle m.m.	Yield Max.	Pts. 50	Eye Muscle Max. 25	Appear. & Uniform	Total	Placing on Hook
5 From Class 1.	G.E. & W.J. Gain s	S. Suffolk Merino.	13	16.5	5	55	- 28	0		14			
			14	16	4	60	- 28	20		18			
			15	18	5	56	- 28	0		15			
				16.8				7		15.7	18	40.7	
9	R. & K. Metherall & Son	s Cheviot d Merino.	25	17	1	62	- 29	30		18			
			26	18.5	4	53	- 28	30		14			
			27	16.5	1	60	- 28	30		17			
				17.3				30		16.3	13	59.3	4th
11	R. & K. Metherall & Son	s Cheviot d Merino.	31	18	4	57	- 32	30		19			
			32	19	3	62	- 29	50		18			
			33	19.5	3	65	- 30	50		20			
				18.8				43.3		19	12	74.3	2nd
19	Robert T. Boyce	s Ryeland d Ryeland - Merino X.	1	13	2	54	- 26	50		14			
			2	16	1	54	- 26	40		14			
			3	14	3	54	- 26	40		14			
				14.3				43.3		14	12	69.3	3rd
20	G.S. Chomley	s Merino d Merino.	4	20	1	56	- 31	16					
			5	20	3	56	- 32	16					
			6	18.5	1	57	- 27	14					
				19.5				15.3			14	55.9	
21	G.S. Chomley	s Merino d Merino.	7	18	3	54	- 28	50		14			
			8	18	2	59	- 33	40		21			
			9	18.5	3	60	- 27	50		16			
				18.1				46		17	13	76	1st Reserve Champion

INDEX TO EXHIBITORS

THE MIDDLE EAST TRADE SHEEP CARCASS COMPETITION.

B

BOYCE, Robert, T., Moolap, via Geelong, Vic. 3221. - 1, 19, 26.

C

CHOMLEY, G. S., P.B. 101, Casterton, Vic. 3311. - 20, 21, 22,

G

GAIN, G.E. & W.J., "Kameroo", Holbrook, N.S.W. 2644. - 2, 3, 4, 5, 6,

H

HULME, A.M. & Son, "High Plain", Holbrook, N.S.W. 2644. - 7, 23.

K

KNIGHT, R.E., "Moonbeanna", Shelford Road, Shelford, Vic. 3329. - 8,

M

METHERALL, R. & K., & Son, "Leighlands", R.S.O., Springhurst, Vic. 3682. - 9, 10, 11.

Mogolimbby Estate, Box 34, Euroa, Vic. 3666. - 12, 24, 27.

P

POGUE, Gaven S., & Pam R, "Kingsley", Toolamba, Vic. 3614. - 13.

Pogue, Robert F., & Sue L., "Asphodel", Toolamba, Vic. 3614. - 14.

Pogue, R.R., "Gessbrook", Toolamba, Vic. 3614.- 15, 16.

R

ROBIDD PASTORAL COY., Box 69, Shepparton, Vic. 3630.- 17, 18.

T

TALLIS, J. P., "Boorinda", Deokie, Vic. 3646.- 25, 28.

**All prizes in this Section
are donated by
THE COMMERCIAL BANK OF
AUSTRALIA LTD.,
335 COLLINS STREET,
MELBOURNE.**

ENTRIES IN THE WOOL SECTION CLOSED TOO LATE FOR INCLUSION IN THIS CATALOGUE AND A LIST OF COMPETITORS AND THE RESULTS ARE AVAILABLE AT THE DIRECTOR'S OFFICE.

Australasian Lambs' Wool Championship

Prizes in all Classes: First, \$10; Second, \$5; Third, Card.

ENTRY FREE

All exhibits will be sold and the proceeds donated to Legacy following the 1977 Royal Melbourne Show.

Prizes will be awarded to the best samples in the following classes (each sample to contain not less than 454 g. (1 lb.) of wool and must be untipped and shorn from lambs, not hoggets or weaners):—

CLASS

- 861 MERINO LAMBS' WOOL, 70s (19 microns) and finer.
- 862 MERINO LAMBS' WOOL, Medium, 64s (21 microns).
- 863 MERINO LAMBS' WOOL, stronger than 64s (22 microns and stronger).
- 864 CARDING POLWARTH LAMBS' WOOL, shorter than 50 mm.
- 865 CARDING CORRIEDALE LAMBS' WOOL, shorter than 60 mm.
- 866 CARDING COMEBACK LAMBS' WOOL, (23-25 microns), shorter than 50 mm.
- 867 CARDING CROSSBRED LAMBS' WOOL, 56s (27 microns), shorter than 60 mm.

CLASS

- 868 CARDING CROSSBRED LAMBS' WOOL, 50s (30 microns) and finer and shorter than 65 mm.
- 869 CARDING CROSSBRED LAMBS' WOOL, stronger than 50s (30 microns) and shorter than 70 mm.
- 8610 COMBING POLWARTH LAMBS' WOOL, 50 mm or longer.
- 8611 COMBING CORRIEDALE LAMBS' WOOL, 60 mm or longer.
- 8612 COMBING COMEBACK LAMBS' WOOL, (23-25 microns), 50 mm or longer.
- 8613 COMBING CROSSBRED LAMBS' WOOL, 56s (27 microns), 60 mm or longer.
- 8614 COMBING CROSSBRED LAMBS' WOOL, 50s (30 microns), 65 mm or longer.
- 8615 COMBING CROSSBRED LAMBS' WOOL, stronger than 50s (30 microns), 70 mm or longer.

CHAMPIONSHIP AWARDS

(To be drawn from general classes)

- AUSTRALASIAN CHAMPIONSHIP — Trophy valued at \$45, Rosette and Certificate for the best sample of lambs' wool in Classes 861 to 8615.
- AUSTRALASIAN CHAMPIONSHIP — Rosette and Certificate for the best sample of Merino lambs' wool. Trophy valued at \$30.
- AUSTRALASIAN CHAMPIONSHIP — Rosette and Certificate for the best sample of Polwarth lambs' wool. Trophy valued at \$30.
- AUSTRALASIAN CHAMPIONSHIP — Rosette and Certificate for the best sample of Corriedale lambs' wool. Trophy valued at \$30.
- AUSTRALASIAN CHAMPIONSHIP — Rosette and Certificate for the best sample of Comeback lambs' wool. Trophy valued at \$30.
- AUSTRALASIAN CHAMPIONSHIP — Rosette and Certificate for the best sample of Crossbred lambs' wool. Trophy valued at \$30.

FLEECE COMPETITIONS

Victorian Fleece Competition

ENTRY FEE \$1.

Prizes in All Classes: First, \$10; Second, \$5; Third, \$3.

All fleeces, unless otherwise stated, shall be judged on the following points:—

Trueness to type	10 points
Length	6 points
Soundness	6 points
Handle	6 points
Colour or Bloom, etc.	6 points
Character	10 points
Density	6 points
Evenness	10 points
Clean fibre content	40 points
	100 points

SKIRTED FLEECE CLASSES

Champion fleeces will be selected from the following classes:

CLASS

- 8616 Skirted fleece of superfine Merino ram's wool, 74's and/or up.
- 8617 Skirted fleece of superfine Merino ewe or wether's wool, 80's or up.
- 8618 Skirted fleece, fine Merino ram's wool, 70's and/or up.
- 8619 Skirted fleece, fine Merino ewe or wether's wool, 70's and/or up.
- 8620 Skirted fleece, medium Merino ram's wool, 64's.
- 8621 Skirted fleece, medium Merino ewe or wether's wool, 64's.
- 8622 Skirted fleece, strong Merino ram's wool, 60's.
- 8623 Skirted fleece, strong Merino ewe or wether's wool, 60's.
- 8624 Skirted fleece of extra strong Merino ram's wool, 58's or broader.
- 8625 Skirted fleece of extra strong Merino ewe or wether's

CLASS

- 8626 Skirted fleece of Corriedale ram's wool, must be from registered Corriedales.
- 8627 Skirted fleece of Corriedale ewe or wether's wool.
- 8628 Skirted fleece of Polwarth ram's wool, must be from registered Polwarth sheep.
- 8629 Skirted fleece of Polwarth ewe's wool, must be from registered Polwarth sheep.
- 8630 Skirted fleece of Romney Marsh wool.
- 8631 Skirted fleece of Border Leicester wool.
- 8632 Skirted fleece of English Leicester wool.
- 8633 Skirted fleece of Lincoln wool.
- 8634 Skirted fleece of fine comeback ewe or wether's wool, 60's up.
- 8635 Skirted fleece of comeback ewe or wether's wool, 58's up.
- 8636 Skirted fleece of fine crossbred ewe or wether's wool, 56's.
- 8637 Skirted fleece of medium crossbred ewe or wether's wool, 50's.
- 8638 Skirted fleece of strong crossbred ewe or wether's wool, 46's and lower.
- 8639 Skirted fleece of Down wool.
- 8640 Skirted fleece of Zenith wool.
- 8641 Skirted fleece of Cheviot wool.

CHAMPIONSHIP AWARDS

Not Restricted to Victorian Exhibitors

VICTORIAN CHAMPIONSHIP — Trophy valued at \$30, rosette and certificate for the best Merino ram fleece, irrespective of quality.

VICTORIAN CHAMPIONSHIP — Trophy valued at \$30, rosette and certificate for the best Merino ewe or wether fleece, irrespective of quality.

VICTORIAN CHAMPIONSHIP — Trophy valued at \$30, rosette and certificate for the best Corriedale ram fleece.

FLEECE COMPETITIONS

VICTORIAN CHAMPIONSHIP — Trophy valued at \$30, rosette and certificate for the best Corriedale ewe or wether fleece.

VICTORIAN CHAMPIONSHIP — Trophy valued at \$30, rosette and certificate for the best Polwarth ram fleece.

VICTORIAN CHAMPIONSHIP — Trophy valued at \$30, rosette and certificate for the best Polwarth ewe fleece.

VICTORIAN CHAMPIONSHIP — Trophy valued at \$30, rosette and certificate for the best Comeback ewe or wether's fleece.

VICTORIAN CHAMPIONSHIP — Trophy valued at \$30, rosette and certificate for the best Crossbred ewe or wether's fleece.

CHAMPION FLEECE OF VICTORIA — Trophy valued at \$100, sash and certificate for the best fleece exhibited.

MOST SUCCESSFUL EXHIBITOR — A trophy valued at \$30 will be presented to the Most successful Exhibitor in classes 861 to 8641. Points allotted on the basis of First, 8 points; Second, 5 points; Third, 3 points. Where points are equal, highest number of first prizes will decide award.

J. F. GUTHRIE PERPETUAL CHALLENGE TROPHY, valued at \$105, donated by the late J. F. Guthrie, for the most valuable skirted Corriedale Ram Fleece in the Show.

POLWARTH SHEEPBREEDERS' ASSOCIATION OF AUSTRALIA (VICTORIAN BRANCH) PERPETUAL CHALLENGE TROPHY, valued at \$160, for the most attractive Polwarth fleece in the Show. Each year the winner's name to be inscribed thereon, and each winner to be awarded a commemorative trophy, the gift of the Polwarth Sheepbreeders' Association of Australia (Victorian Branch). To be eligible for this trophy, ram fleeces must not weigh less than 6.5 kg. and the ewe fleeces not less than 4.5 kg.

The following are restricted to Victorian Exhibitors.

SOLDIER SETTLER CHAMPIONSHIP — Trophy valued at \$30, rosette and certificate for the best fleece exhibited by a Soldier Settler who has obtained his property under the provisions of the Soldier Settlement Act in Victoria.

YOUNG FARMERS' CHAMPIONSHIP — Trophy valued at \$30, rosette and certificate for the best fleece exhibited by a financial member of a Club affiliated with the Victorian Young Farmers.

REGULATIONS

All entry forms and exhibits must be in the hands of the Director before 10.00 a.m. on Friday, 9th September, 1977.

Exhibitors are reminded that the Society's General Regulations apply to all Sections of the Show and that the Special Regulations hereunder apply to this section only and are merely supplementary to the General Regulations.

Exhibitors must attach a tag showing name and address and class number to each fleece and also to the wrapping used.

If exhibits are sent by rail, address to the Director (Wool Exhibition), Royal Agricultural Society of Victoria, Spencer Street Railway Station, Melbourne, Vic.

All exhibitors are requested to include precise instructions, as to the desired method of disposal at the conclusion of the Show. The Society will re-pack and re-address or deliver exhibits to any nominated authorised Wool Broker in Melbourne or Geelong if so instructed, or re-address to place of origin. In this regard no responsibility will be accepted for loss or damage in transit.

All entries must be accompanied by the full entry fee.

No fleece will be accepted unless full freight has been prepaid.

Judges must be satisfied that all fleeces are exhibited in their correct classes and unskirted or insufficiently skirted fleeces will be correctly skirted under direction of the Chief Steward or Supervisor in charge.

Fleeces, which in the opinion of the Judges are overgrown, will be judged accordingly.

All fleeces are to be shorn from sheep that are the bona fide property of the exhibitors.

No championship award need be made if, in the opinion of the Chief Judge, the standard does not warrant a championship being awarded.

The Society reserves the right to draw a 200 gram sample from each fleece and retain it for future reference and to display an amount of wool necessary to form a comprehensive display.

The Society shall not be responsible for the loss of or damage to any exhibit irrespective of the cause of such loss or damage.

District Fleece Championships

Prizes available to all Country Agricultural Societies. **THE COMMERCIAL BANK OF AUSTRALIA LTD.** has agreed to provide trophies for local Agricultural Societies and District winners in accordance with the following:—

1. Any Agricultural Society may hold a Fleece Competition for fleeces grown in their District and the **COMMERCIAL BANK OF AUSTRALIA LTD.** will present a trophy for each of the following two Classes:—

- (A) BEST MERINO FLEECE.
- (B) BEST CROSSBRED FLEECE.

2. An Agricultural Society desiring to participate should advise the Royal Agricultural Society in writing at least 14 days prior to the date of their local Fleece Competition. (This clause is inserted so that trophies will be available on the day of the local Show.)

3. These two fleeces will then be sent to the Royal Agricultural Society of Victoria and will be judged against the prize winning fleeces from Shows in the same wool growing district. The winner of the district award will be the Championship Fleece for that district.

FLEECE COMPETITIONS—SHEEP SHEARING

4. In addition to the above the Royal Agricultural Society of Victoria will present a Championship Sash for the Merino and Crossbred Champion of each District.
5. All fleeces become the property of the Royal Agricultural Society of Victoria and after exhibition will be sold and the proceeds donated to Legacy.
6. District Show Societies shall pack and despatch all entries to the Director, Royal Agricultural Society, Melbourne, immediately after their Show. **All entries for the 1977 Show must be at the Show Grounds prior to 4.30 p.m., Friday, 2nd September, 1977.**
7. Each Agricultural Society shall forward to the Royal Agricultural Society details of the winning Merino and Crossbred fleeces (mentioned in Clause 1) within 30 days of their Show.

For the purpose of the Competition the districts and awards will be as follows:

MERINO SECTION—

1. Champion Merino Fleece, Central/North Central District.
2. Champion Merino Fleece, Gippsland District.
3. Champion Merino Fleece, Mallee District.
4. Champion Merino Fleece, North Eastern District.
5. Champion Merino Fleece, Northern District.
6. Champion Merino Fleece, Western District.
7. Champion Merino Fleece, Wimmera District.

CROSSBRED (other than Merino) SECTION—

8. Champion Crossbred Fleece, Central/North Central District.
9. Champion Crossbred Fleece, Gippsland District.
10. Champion Crossbred Fleece, Mallee District.
11. Champion Crossbred Fleece, North Eastern District.
12. Champion Crossbred Fleece, Northern District.
13. Champion Crossbred Fleece, Western District.
14. Champion Crossbred Fleece, Wimmera District.

(Entries for this year's Championships will be accepted up to Friday, 2nd September, 1977. Entries received after this date will be entered in the 1978 competition.)

Section 89— Sheep Shearing

THE "SUNBEAM" AUSTRALIAN SHEARING CHAMPIONSHIP:

Judges: F. D. ALLEN, Esq.
D. F. ORGILL, Esq.
A. V. PARKS, Esq.
D. McINTOSH, Esq.

THE "ROYAL MELBOURNE SHOW" SENIOR SHEARING CHAMPIONSHIP:

(Restricted)

Judges: PETER KELLY, Esq.
J. J. WALKER, Esq.
GEORGE F. CUMMING, Esq.
R. H. CUTTLER, Esq.

THE "PANACUR" AUSTRALIAN STRONG WOOL SHEARING CHAMPIONSHIP:

Judges: R. H. CUTTLER, Esq.
R. T. BOYCE, Esq.
F. D. ALLEN, Esq.
A. V. PARKS, Esq.
Steward-in-Chief: J. H. H. SLEIGH, Esq.
Steward-in-Charge: D. McINTOSH, Esq.
Stewards: JAMES O'SULLIVAN, Esq.
IAN CUTTLER, Esq.
RICHARD WALLIS, Esq.

DATES OF COMPETITIONS

THE "PANACUR" AUSTRALIAN STRONG WOOL SHEARING CHAMPIONSHIP.—Heats A.M. Friday, 16th. Final Afternoon Saturday, 17th September, 1977.

THE "ROYAL MELBOURNE SHOW" SENIOR SHEARING CHAMPIONSHIP (Restricted).—Wednesday, 21st September, 1977.

THE "SUNBEAM" AUSTRALIAN SHEARING CHAMPIONSHIP.—Thursday, 22nd, Friday, 23rd and Saturday, 24th September, 1977. Competitors will be advised which day they are to compete.

SPECIAL NOTE.—All Competitors or their nominated representative must attend the official draw on the day they are to compete.

RULES AND CONDITIONS OF COMPETITIONS.

1. All competitors must be members of the Australian Workers' Union and the Shearing Competition Federation of Australia.
2. All competitors or their nominated representative must attend the official draw on the day they are to compete.
3. Each entry to be made on the correct form and forwarded to the Director, Royal Agricultural Society of Victoria, Showgrounds, Epsom Rd., Ascot Vale, 3032.
4. Entry fee must accompany each entry.
5. Competitors will be required to shear such sheep as determined by the Judges and Stewards.
6. Competitors will be awarded the maximum points for the minimum time to be decided by the Judges prior to the commencement of the contest and after inspection of the sheep. Points for speed will be deducted from competitors who take longer than the agreed minimum. No extra points will be awarded for those shearing faster than the minimum, the emphasis of the competition being on good shearing rather than speed.
7. HAND PIECES will be supplied.

SHEEP SHEARING

8. Competitors must supply their own combs and cutters. Only standard gauge combs with a maximum width of 6.35 cm. is allowed.
9. Sheep must be carried from pen and not "legged" on to the board.
10. No outside assistance will be allowed any competitor, and any breach of this Rule will entail immediate disqualification.
11. The Judge will have power to retire any competitor at any time at his discretion.

CLASS

8911 THE "SUNBEAM" AUSTRALIAN SHEARING CHAMPIONSHIP. Special prizes valued at \$1,100, and Medallions for First, Second and Third, sponsored by THE SUNBEAM CORPORATION (RURAL DIVISION). First Prize, \$500, Sash and Certificate; Second Prize, \$200 and Sash; Third Prize, \$150 and Sash; Fourth Prize, \$70 and Sash; Fifth Prize, \$60 and Sash; Sixth Prize, \$40 and Sash; Seventh Prize, \$40 and Sash; Eighth Prize, \$40 and Sash. Entry fee \$10. Entrants who compete will be refunded \$7 of their entry fee.

COMPETITORS:

Thursday, 22nd September

Arkle, L. J.
 Artridge, S.
 Baker, I. G.
 Bond, R. N.
 Brophy, J. B.
 Cantry, C.
 Conlan, J. J.
 Griffith, J. F.
 Harper, J.
 Harris, J. — 2
 Hemphill, L. W.
 Holland, M. R.
 Hutchins, H. J.
 Kelly, P. — 5
 McFarlane, E.
 Mott, J. A. — 6
 O'Connor, Tim — 7
 O'Connor, T. M.
 O'Connor, W.
 Oliver, I. R.
 Paget, R. J.
 Pannuzzo, N.
 Redfern, P. W.
 Robertson, W. T.
 Ryan, D.
 Seach, J.
 Smith, T.
 Vearing, F. A.
 Walker, J. J. — 4
 Walker, R. W.

COMPETITORS:

Friday, 23rd September

Anderson, R.
 Bowman, B. W.
 Chettleburgh, D.
 Connell, J. D.
 Duggan, R. E.
 Freeman, B.
 Gibson, C. A.
 Goddard, R.
 Hanrahan, R. J.
 Hawkes, P.
 Hughes, L. C.
 Hutchinson, J. W. — 1
 Johnstone, K. B.
 Kavanagh, P.

Kimber, W. F.
 McCurry, R. J.
 Macklin, M. J.
 Nisbet, C. J.
 Pittaway, A.
 Pittaway, S. C.
 Rosandich, I. G.
 Sinclair, B. L.
 Sloss, R.
 Talent, A. M.
 Thompson, J. P. — 8
 Walsh, K. S.
 Websdale, R. — 3
 Wenke, G. J.

CLASS

8912 THE "ROYAL MELBOURNE SHOW" SENIOR SHEARING CHAMPIONSHIP. (Restricted). The cash prizes totalling \$500, sponsored by THE ROYAL AGRICULTURAL SOCIETY OF VICTORIA. First Prize, \$200 and Sash; Second Prize, \$100 and Sash; Third Prize, \$70 and Sash; Fourth Prize, \$50 and Sash; Fifth, Sixth, Seventh and Eighth Prizes, \$20 each and Sashes. Entry Fee, \$6 of which \$4 is refunded if competitor starts. Previous winners of Australian or State Championships or of this Competition are not eligible to compete.

Artridge, S.
 Baker, I. G.
 Bates, J.
 Bowman, B. W. — 4
 Cantry, C.
 Chettleburgh, D.
 Conlan, J. J.
 Connell, J. D.
 Freeman, B.
 Goddard, R.
 Griffith, J. F.
 Harper, J.
 Hemphill, L. W.
 Holland, M. R.
 Hughes, L. C.
 Hutchins, H. J.
 Kavanagh, P.
 Knight, J.
 Lett, N. B.
 McCurry, R. J.
 McFarlane, E.
 Murray, C. G.
 Nester, J. P. — 5
 Nisbet, C. J.
 O'Connor, T. M.
 Oliver, I. R.
 Paget, R. J.
 Pannuzzo, N.
 Redfern, P. W. — 8
 Ryan, D.
 Seach, J. — 7 — 6
 Talent, A. M.
 Thompson, J. P. — 1
 Walker, R. W. — 3
 Websdale, R. — 2

CLASS

8913 THE "PANACUR" AUSTRALIAN STRONG WOOL SHEARING CHAMPIONSHIP (Crossbred Sheep other than Merinos), sponsored by HOECHST AUSTRALIA LTD., (AGRI-VET DEPARTMENT). First Prize, \$200 and Sash; Second Prize, \$100 and Sash; Third Prize, \$70 and Sash; Fourth Prize, \$50; Fifth Prize, \$25; Sixth Prize, \$25; Seventh Prize, \$15; Eighth Prize, \$15. Entry Fee, \$6, of which \$4 is refunded if competitor starts.

Anderson, R.
 Arkle, L. J.
 Artridge, S.

SHEEP SHEARING

Bates, J.
 Bond, R. N.
 Bowman, B. W.
 Brophy, J. B.
 Cantry, C.
 Chettleburgh, D.
 Conlan, J. J.
 Connell, J. D.
 Duggan, R. E.
 Gibson, C. A.
 Griffith, J. F. — 7
 Hanrahan, R. J.
 Harper, J. — 6
 Harris, J.
 Hemphill, L. W.
 Hughes, L. C.
 Hutchins, H. J.
 Johnstone, K. B.
 Kavanagh, P. — 2
 Kelly, P.
 Kimber, W. F.
 McCurry, R. J.
 McFarlane, E. — 8
 Macklin, M. J.
 Mott, J. A.
 Nisbet, C. J. — 1
 O'Connor, Tim — 1
 O'Connor, T. M.
 O'Connor, W. — 4
 Oliver, I. R.
 Paget, R. J.
 Pannuzzo, N.
 Pittaway, S. C.
 Redfern, P. W.
 Robertson, W. T.
 Rosandich, I. G.
 Ryan, D.
 Seach, J.
 Sinclair, B. L. — 3
 Smith, T. — 3
 Thompson, J. P. — 5
 Vearing, F. A.
 Walker, J. J.
 Walker, R. W.
 Walsh, K. S.
 Wenke, G. J.

INDEX TO COMPETITORS IN "THE SUNBEAM AUSTRALIAN" SHEARING CHAMPIONSHIP; "THE ROYAL MELBOURNE SHOW" SENIOR SHEARING CHAMPIONSHIP (RESTRICTED) AND THE "PANACUR" AUSTRALIAN STRONG WOOL SHEARING CHAMPIONSHIP.

(A) denotes "THE SUNBEAM AUSTRALIAN" Shearing Championship.

(R) denotes "THE ROYAL MELBOURNE SHOW" Senior Shearing Championship (Restricted).

(S) denotes the "PANACUR" Australian Strong Wool Shearing Championship.

A

ANDERSON, Raymond, 3 Brooklands Street, Crookwell, N.S.W., 2625 (A), (S).
 Arkle, L. J., Box 7, Caramut, Vic., 3274., (A), (S).
 Artridge, S., Creightons Creek, R.S.D. 220, Euroa, Vic., 3666. (A), (R), (S).

B

BAKER, I. G., P.O. Box 24, Stratford, Vic., 3862. (A), (R).
 Bates, J., Munro, R.S.D., Stratford, Vic., 3862. (R), (S).
 Bond, R. N., Talbot, Vic., 3371. (A), (S).
 Bowman, B. W., 177 Nasmyth Street, Young, N.S.W., 2954. (A), (R), (S).
 Brophy, John B., 160 St. Georges Road, Shepparton, Vic., 3630. (A), (S).

C

CANTRY, Chris, C/- Longwood P.O., Longwood, Vic., 3665. (A), (R), (S).
 Chettleburgh, D., 9 Gloucester Street, Edenhope, Vic., 3318. (A), (R), (S).
 Conlan, J. J., 81 Ebdon Street, Kyneton, Vic., 3444. (A), (R), (S).
 Connell, J. D., Box 29, Gunbower, Vic., 3566. (A), (R), (S).

D

DUGGAN, R. E., 177 Nasmyth Street, Young, N.S.W., 2594. (A), (S).

F

FREEMAN, P., 4 Lloyd Street, Murtoa, Vic., 3390. (A), (R).

G

GIBSON, C. A., 2 D.R.D., Oamaru, N.Z. (A), (S).
 Goddard, R., Farrar Avenue, Merredin, W.A., 6415. (A), (R).
 Griffith, J. F., 2 Iris Court, Melton South, Vic., 3338. (A), (R), (S).

H

HANRAHAN, R. J., 301 Howick Street, Bathurst, N.S.W., 2795. (A), (S).
 Harper, John, Euroa, Vic., 3666. (A), (R), (S).
 Harris, J., Box 94, Euroa, Vic., 3666. (A), (S).
 Hawkes, P., C/- R. E. Duggan, 177 Nasmyth Street, Young, N.S.W., 2594. (A).
 Hemphill, L. W., Avenel, Vic., 3664. (A), (R), (S).
 Holland, M. R., Perry Bridge via Stratford, Vic., 3862. (A), (R).
 Hughes, L. C., 2 Julia Terrace, Kadina, S. A., 5554. (A), (R), (S).
 Hutchins, H. J., 8 Gordon Street, Hamilton, Vic., 3300. (A), (R), (S).
 Hutchinson, J. W., Maud Street, Victor Harbor, S.A., 5211. (A).

J

JOHNSTONE, K. B., C/- D. Wolland, R.D.1, Pahiatua, N.Z. (A), (S).

K

KAVANAGH, P., 40 Blake Street, Skipton, Vic., 3361. (A), (R), (S).
 Kelly, P., "Glen-Rowan", Mt. Bute, Vic., 3324. (A), (S).
 Kimber, W. F., Murella, Kenya Road, Boorowa, N.S.W., 2586. (A), (S).
 Knight, J., 78 Baillie Street, Horsham, Vic., 3400. (R).

L

LETT, N. B., P.O. Box 113, Stratford, Vic., 3862. (R).

M

McCURRY, R. J., Tehans Road, Koyuga, Vic., 3622. (A), (R), (S).
 McFarlane, E., P.O. Box 46, Eildon, Vic., 3713. (A), (R), (S).
 Macklin, Marshall, 12 Martin Street, Penhurst, Vic., 3289. (A), (S).
 Mott, J. A., Box 157, Werribee, Vic., 3030. (A), (S).
 Murray, C. G., "Yoorrooga", Dutson, via Sale, Vic., 3851. (R).

N

NESTER, J. P., 6 Carr Street, Horsham, Vic., 3400. (R).
 Nisbet, C. J., 6 Logan Road, Evandale, Tas., 7212. (A), (R), (S).

O

O'CONNOR, TIM, 8 Mansfield Road, Euroa, Vic., 3666. (A), (S).
 O'Connor, T. M., 8 Anderson Street, Euroa, Vic., 3666. (A), (R), (S).
 O'Connor, W., 26 Branjee Road, Euroa, Vic., 3666. (A), (S).
 Oliver, Ian R., R.M.S. 422, Rochester, Vic., 3561. (A), (R), (S).

P

PAGET, R. J., P. O., Longwood, Vic., 3665. (A), (R), (S).
 Pannuzzo, N., 12 Neilsen Crescent, Bundoora, Vic., 3083. (A), (R), (S).
 Pittaway, A., Yacka, S.A., 5470. (A).
 Pittaway, S. C., 6 Adelaide Road, Gawler, S.A., 5118. (A), (S).

R

REDFERN, P. W., Jean Street, Longwood, Vic., 3665. (A), (R), (S).
 Robertson, W. T., Duncan Street, Ballan, Vic., 3342. (A), (S).
 Rosandich, I. G., No. 2 R.D., Albany, N.Z., (A), (S).
 Ryan, D., 10 Gordon Street, Hamilton, Vic., 3400. (A), (R), (S).

S

SEACH, JOHN, Euroa, Vic., 3666. (A), (R), (S).
 Sinclair, B. L., 138 Callandoon Street, Goondiwindi, Qld., 4390. (A), (S).
 Sloss, R., Box 289, Goondiwindi, Qld., 4390. (A).
 Smith, Tony, 2 Wyndham Street, Werribee, Vic., 3030. (A), (S).

T

TALENT, A. M., Mount Bryan, S.A., 5418. (A), (R).
 Thompson, J. P., "Goolma Hotel", Goolma, N.S.W., 2883. (A), (R), (S).

V

VEARING, F. A., Hendon Park, Epping, Vic., 3076. (A), (S).

W

WALKER, J. J., "Talisker", Avenel, Vic., 3664. (A), (S).
 Walker, R. W., "Glenvale", Avenel, Vic., 3664. (A), (R), (S).
 Walsh, K. S., No. 4 R.D. Levels, Timaru, N.Z. (A), (S).
 Websdale, R., 38 McEachern Street, Bairnsdale, Vic. 3875. (A), (R).
 Wenke, G.J., Box 27, Kapunda, S.A., 5373. (A), (S).

SHEEP DOG TRIALS

Sheep Dog Trials Section 92 —

Steward-in-Chief: J. M. BURSTON, Esq.
Deputy: F. J. LITHGOW, Esq.
Judges: E. L. MORRIS, Esq. (Open & Juvenile)
J. D. GARDINER, Esq. (Utility & Night)
A. M. MILLER, Esq. (Pairs)
Stewards: H. SUTTON, Esq.
J. M. HISCOCK, Esq.
A. M. MILLER, Esq.
D. ROSS, Esq.

Owners of dogs competing in these Trials must be members of the Victorian Working Sheep Dog Association or of the recognised Working Sheep Dog Association in the State in which they reside and their dogs must be registered. For particulars of registration with the Victorian Working Sheep Dog Association apply to the Secretary, V.W.S.D.A., Royal Show Grounds, Epsom Road, Ascot Vale, 3032.

NOTE.— Qualifying heats for dogs competing in the Open, Juvenile and Pairs Trials (Classes 921, 923 and 925) will be held concurrent with the "Tucker Box" Arena Trials to be conducted by the Victorian Working Sheep Dog Association at the Show Grounds from 25th to 27th July. A dog entered in these three Classes will be allowed a qualifying heat for each Class. The best four dogs in the Open Trial (Class 921), the best three dogs in the Juvenile Trial (Class 923), and the best three competitors in the Pairs Trial (Class 925), will compete in the Finals during the Royal Show. Points allotted in these qualifying heats will be taken into consideration when deciding the ultimate winners. Time allowed in all Trials will be 12 minutes.

Sheep for the qualifying heats were loaned by H.L.B. Powell, Esq. of Werribee, Vic.

A Silver Jubilee Commemorative Trophy will be awarded to the competitor scoring highest points in one run during the Royal Show.

CLASS

921 THE "BROKEN HILL PROPRIETARY" OPEN SHEEP DOG TRIAL.

SPECIAL PRIZES, \$200 (presented by **THE BROKEN HILL PROPRIETARY CO. LTD., MINER, STEEL-MAKER, OIL & GAS PRODUCER & MANUFACTURER, 140 WILLIAM STREET, MELBOURNE**). — First prize \$80; Second prize, \$50; Third prize, \$40; Fourth prize, \$30. Entry fee, \$2; Members, \$1.

"Q" indicates that dog has qualified for the Final.

- 1 Cusack, P. J., BUOY, 7863.
- 2 Cusack, P. J., LANCEFIELD NIGGER 2nd, 7953
- 3 Davis, A. R., CAMINS CHAD, 6182.
- 2-4 Davis, A. R., CAMINS JIP, 6434.
- 5 Davis, A. R., CAMINS LOCH, 6435.
- 6 Davis, A. R., QUARRELL'S SAILOR, 8001.
- 7 Evans, L. G., BARRACKDALE DANNY, 149Q
- 8 Evans, L. G., PURCELL'S BOSS, 7795.
- 9 Gaby, E. A., BENGEO KATE, 589T.
- 10 Gaby, E. A., BENGEO PANDA, 580T.
- 11 Gaby, E. A., BENGEO SCAMP, 446T.
- 12 Hines, D., BELLVUE GLEN, 7860.
- 13 Hines, D., HERDSMANS JEN 2nd, 7978.
- 14 Hines, D., TARCOOLA CHUM, 7961.
- 15 Hines, D., TARCOOLA MAC, 7563.
- 1-16 Hiscock, J. M., MILLERS KIM, 8021.
- 17 Hiscock, J. M., MILLERS MIGHTY, 7709.
- 3-18 Hiscock, J. M., MOORLANDS DON, 7835.
- 19 Hiscock, J. M., MOORLANDS JUDY, 7298.
- 20 Knight, E. J., DALRY BARNEY, 7167.
- 21 Knight, E. J., GREENVALE PAT, 7838.
- 22 Knight, E. J., WYOMIE TWEED, 6332.
- 23 Miller, A. M., LANCEFIELD TAN, 8122.
- 24 Miller, A. M., MOORLANDS MAC, 6227.
- 25 O'Connor, B. F., CONNAMARA TINA, 7980.
- 26 Osborne, A. J., PURCELL'S MEGGSIE, 8292.

- 27 Osborne, A. J., PURCELL'S TOM, 8171.
- 28 Rice, C. F., BROWNLEA LADDIE, 7471.
- 29 Rice, C. F., OUR BRUCE, 7715.
- 30 Sammon, J. H., LOUGH ERIN RODGER, 7974.
- 31 Sammon, J. H., LOUGH ERIN TIP, 8166.
- 32 Sullivan, V., BETTMORE LADDIE, 7472.
- 33 Sullivan, V., LYSTER ROB, 7877.
- 34 White, E. D., CRAIGIELEA DUFFY, 7866.
- 35 White, E. D., LYSTER CRIB, 8090.
- 36 White, E. D., WYNELLA MARK, 7935.
- 37 White, E. D., WYOMIE JOKER, 7531.
- 4-Q38 White, E. D., WYOMIE LIZ, 7140.

922 THE "BANK OF NEW SOUTH WALES" OPEN SHEEP DOG TRIAL.

SPECIAL PRIZES, \$200 (presented by **THE BANK OF NEW SOUTH WALES, 425 COLLINS STREET, MELBOURNE**). — First prize, \$80; Second prize, \$54; Third prize, \$40; Fourth prize, \$18; Fifth prize, \$8. Entry fee, \$2. Members, \$1.

To be run in heats on nights to be decided. Competition in this Trial will be limited to 6 dogs.

The dogs competing will be selected from the following:—

- 1 Davis, A. R., CAMINS CHAD, 6182.
- 2 Davis, A. R., CAMINS JIP, 6434.
- 3 Davis, A. R., CAMINS LOCH, 6435.
- 4 Davis, A. R., QUARRELL'S SAILOR, 8001.
- 5 Evans, L. G., BARRACKDALE DANNY, 140Q.
- 3-6 Evans, L. G., PURCELL'S BOSS, 7795.
- 7 Gaby, E. A., BENGEO KATE, 589T.
- 8 Gaby, E. A., BENGEO PANDA, 580T.
- 9 Gaby, E. A., BENGEO SCAMP, 446T.
- 10 Hiscock, J. M., MILLERS MIGHTY, 7709.
- 11 Hiscock, J. M., MOORLANDS JUDY, 7298.
- 1-12 Miller, A. M., LANCEFIELD TAN, 8122.
- 13 Miller, A. M., MOORLANDS MAC, 6227.
- 14 Osborne, A. J., PURCELL'S MEGGSIE, 8292.
- 15 Osborne, A. J., PURCELL'S TOM, 8171.
- 16 Rice, C. F., BROWNLEA LADDIE, 7471.
- 17 Rice, C. F., OUR BRUCE, 7715.
- 4-18 Ross, D., YULONG SKIPPER, 6479.
- 19 Ross, R., MILLERS BOUNCE, 8005.
- 20 Sammon, J. H., LOUGH ERIN RODGER, 7974.
- 21 Sammon, J. H., LOUGH ERIN TIP, 8166.
- 2-22 Sullivan, V., BETTMORE LADDIE, 7472.
- 23 Sullivan, V., LYSTER ROB, 7877.

CLASS

923 THE "BARASTOC-FIDO DOG CUBES" JUVENILE SHEEP DOG TRIAL. SPECIAL PRIZES \$130 (presented by **KMM PTY. LTD., 461 BOURKE STREET, MELBOURNE, MANUFACTURERS OF BARASTOC-FIDO DOG CUBES**). — First prize, \$64; Second prize, \$40; Third prize, \$26. Entry fee, \$1; Members, 50 cents. For dogs under two years old on 31st July, 1977.

"Q" indicates that dog has qualified for the Final.

- 3-Q1 Cusack, P. J., LANCEFIELD DAZZLE, 8334.
- 2-Q2 Gaby, E. A., BENGEO KATE, 589T.
- 3 Hiscock, J. M., MILLERS GYP, 8320.
- 4 Hiscock, J. M., MOORLANDS CHICO, 8189.
- 5 Knight, E. J., MERRIGAL BEN, 8338.
- 1-Q7 Knight, E. J., MERRIGAL TIP, 8337.
- 8 Miller, A. M., LANCEFIELD TAN, 8122.
- 9 Miller, A. M., MILLERS TOBY, 8278.
- 10 Osborne, A. J., PURCELL'S MEGGSIE, 8292.
- 11 Sammon, J. H., LOUGH ERIN GIN, 8165.
- 12 Sammon, J. H., LOUGH ERIN TIP, 8166.
- 13 Sullivan, V., BETTMORE JOY, 8151.
- 14 Sullivan, V., LYSTER BALLY, 8284.
- 15 Sullivan, V., LYSTER NEIL, 8231.
- White, E. D., WYNELLA BOW, 8304.

924 THE "SKIPPA WORKING DOG FOOD" UTILITY SHEEP DOG TRIAL.

SPECIAL PRIZES \$91, presented by **DALGETY AUSTRALIA LTD., RURAL DIVISION, 461 BOURKE STREET, MELBOURNE**. — First prize, \$52; Second prize, \$24; Third prize, \$10; Fourth prize, \$5. Entry fee, \$1; Members 50 cents. Dogs competing in this Trial will be expected to work

SHEEP DOG TRIALS—GOATS

sheep under average paddock conditions. Competition in this Trial will be limited to 6 dogs.

"Q" indicates that dog has qualified for the Final.

- 1 Gaby, E. A., BENGEO KATE, 589T.
- 2 Gaby, E. A., BENGEO PANDA, 580T.
- 3 Gaby, E. A., BENGEO SCAMP, 446T.
- Q4 Hiscock, J. M., MILLERS MIGHTY, 7709.
- Q5 Morris, E. L., MILLERS MITZI, 7668.
- Q6 Morris, E. L., MINNIEBURN REX, 6916.
- 7 Osborne, A. J., PURCELL'S MEGGSIE, 8292.
- 8 Osborne, A. J., PURCELL'S TOM, 8171.
- Q9 Rice, C. F., BROWNLEA LADDIE, 7471.
- Q10 Ross, D., YULONG SKIPPER, 6479.
- Q11 Ross, R., MINNIEBURN BARNEY, 7509.
- 12 Sullivan, V., BETTMORE LADDIE, 7472.
- 13 Sullivan, V., LYSTER ROB, 7877.

925 THE "ROYAL SHOW" PAIRS SHEEP DOG TRIAL.

SPECIAL PRIZES, presented by THE ROYAL AGRICULTURAL SOCIETY OF VICTORIA. First prize, \$50 and trophy; second prize, \$30 and trophy. For dogs competing in pairs. Competition in this Trial will be limited to 3 competitors. Entry fee, \$1; Members 50 cents.

"Q" indicates that dog has qualified for the Final.

- 1 Davis, A. R., CAMINS JIP, 6434 and CAMINS LOCH, 6435.
- Q2 Evans, L. G., BARRACKDALE DANNY, 140Q and PURCELL'S BOSS, 7795.
- 3 Gaby, E. A., BENGEO PANDA, 580T and BENGEO KATE, 589T.
- 1-Q4 Hiscock, J. M., MOORLANDS DON, 7835, and MILLERS KIM, 8021.
- 2-Q5 Hiscock, J. M., MOORLANDS JUDY, 7298 and MILLERS MIGHTY, 7709.
- 6 Knight, E. J., DALRY BARNEY, 7167 and WYOMIE TWEED, 6332.
- 7 O'Connor, B. F., CONNAMARA TINA, 7980 and CONNAMARA SUE, 7984.
- 8 Osborne, A. J., PURCELL'S TOM, 8171 and PURCELL'S MEGGSIE, 8292.
- 9 Rice, C. F., BROWNLEA LADDIE, 7471 and OUR BRUCE, 7715.
- 10 White, E. D., CRAIGIELEA DUFFY, 7866, and LYSTER CRIB, 8090.
- 11 White, E. D., WYOMIE JOKER, 7531 and WYOMIE LIZ, 7140.

Silver Commemorative Trophy for Highest Score - A. J. Miller -

Index to Competitors in Sheep Dog Trials

C

CUSACK, P. J., 52 High Street, Lancefield, 3435. — 921, 923.

D

DAVIS, A. R., P. O. Box 34, Yarram, 3971. — 921, 922, 925.

E

EVANS, L. G., 3 Berry Street, North Sunshine, 3020. — 921, 922, 925.

G

GABY, E. A., Bengoe, Lemana Junction, Tas. 7257. — 921, 922, 923, 924, 925.

H

HINES, D., R.M.B. 424, St. Arnaud, 3478. — 921.

Hiscock, J. M., Moorlands, Kilmore, 3601. — 921, 922, 923, 924, 925.

K

KNIGHT, E. J., Burnside, Private Bag 46, Geelong, 3221. — 921, 923, 925.

M

MILLER, A. M., Millers Road, Woodend, 3442. — 921, 922, 923.
Morris, E. L., Mt. Pleasant, R.M.B. 5150, Alexandra, 3714. — 924.

O

O'CONNOR, B. F., R.S.D. 244, Euroa, 3666. — 921, 925.
Osborne, A. J., 20 Elizabeth Street, Ararat, 3377. — 921, 922, 923, 924, 925.

R

RICE, C. F., 77 Emma Street, Mooroopna, 3629. — 921, 922, 924, 925.
Ross, D., Craigielea, via Korumburra, 3950. — 922, 924.
Ross, R., Craigielea, via Korumburra, 3950. — 922, 924.

S

SAMMON, J. H., Bungeet, via Devenish, 3726. — 921, 922, 923.
Sullivan, V., Tooradin Road, Pearcedale, 3912. — 921, 922, 923, 924.

W

WHITE, E. D., Box 349, Orbost, 3888. — 921, 923, 925.

Section 95 — Goats

Judge: D. CRABB, Esq.

Stewards: D. M. OLDMAN, Esq.
C. J. MACKAY, Esq.

ANGORA

Judge: D. W. CHARLES, Esq.
Steward: D. M. OLDMAN, Esq.

FLEECES

Judge: G. DAY, Esq.
Steward: R. MIDDLETON, Esq.

CONDITIONS OF ENTRY

Entries will be accepted on the understanding that should they be in excess of the accommodation, the number of exhibits will be reduced accordingly.

Entries will only be received subject to the rules and regulations of the Society and the decisions of the Council. All exhibits must be the bona fide property of the exhibitor or held by the exhibitor under a written lease recognised by the Society at the time of entry.

All goats entered in this Section, must be registered in a herd book recognised by the Society or recorded in the appendix sections.

For particulars of registration of Dairy Goats in the Goat Herd Book of Australia, apply to the Secretary, The Goat Breeder's Society of Australia, Box 4317, G.P.O. Sydney, N.S.W., 2001.

For particulars of registration of Angora Goats in the Angora Breed Society of Australia Herd Book apply to the Hon. Secretary, Mr. C. R. Bradley, 147 Prince Edward Park Road, Woronora, N.S.W., 2232.

ONLY COPY

TO BE KEPT

1977

Dairy Produce

ROYAL SHOW COMPETITIONS · 1977

BUTTER

CLASS 15611

1.	LEONGATHA. 577	72 ✓
2.	ROCHESTER. 608	8 ✓
3.	COLAC 530	1 ✓

15612

1	COLAC 530	11 ✓
2	ROCHESTER 608	16 ✓
3.	DROVIN 541	12 ✓

15613

1	COLAC 530	18 ✓
2	LEONGATHA 577	23 ✓
	DROVIN 541	14 ✓

15614

1	LEONGATHA. 577	32 ✓
2	COLAC 530	27 ✓
3.	ROCHESTER. 608.	33 ✓

15615

1	LEONGATHA 577	42 ✓
2	COLAC 530	36 ✓
3	ROCHESTER 608	43 ✓

15616

1	LEONGATHA 577	50 ✓
2	DROVIN 541	41 ✓
3	KOROIT. 570	49 ✓

15617

1	LEONGATHA 577	55 ✓
2	KIRWA 566	56 ✓
3	KOROIT. 570	54 ✓

15618

1	GIRGARRE	57 ✓
2	KIRWA 566.	54 ✓

CHEESE

CLASS 15632

1	DAIRYVALE	99 ✓
2	DROVIN	100 ✓
3	KIRWA	104 ✓

15633

1	KIRWA	112 ✓
2	PETERS	113 ✓
3	DAIRYVALE	107 ✓

15634

1	MC GAMBIRK	119 ✓
2	PETERS	121 ✓
3	KIRWA	120 ✓

15635

1	KIRWA	128 ✓
2	MC GAMBIRK	127 ✓
3	DAIRYVALE	123 ✓

15641

1	DELVUI.	130
---	---------	-----

15642

1	PERFECT	136 ✓
2	WHOLE MILK	139 ✓
3	PERFECT.	134 ✓

15643

1	RUPERTSWOOD	150 ✓
2	PERFECT	149 ✓
3	RUPERTSWOOD	148

MILK POWDER

CLASS 15622 SHEPPARTON 613

15623 SHEPPARTON "

15624 DROVIN 541

15625 KOROIT 570

15626 LEONGATHA 577

CLASS

15611 THE A.C.M.A.A. EXPORT BUTTER PRIZE (BOX OF BUTTER), salted, suitable for export and packed in standard export box.—Prizes: \$24, \$14, \$8, presented by AMALGAMATED CO-OPERATIVE MARKETERS (AUSTRALIA) LTD., 566 ST. KILDA ROAD, MELBOURNE.

- 3 1 Colac Dairying Co. Ltd.
- 2 Oranin Co-Operative Butter Factory Co. Ltd.
- 3 Ibis Milk Products Ltd.
- 4 Lactos Pty. Ltd.
- 5 Murray-Saulburn Co-Operative Co. Ltd. (Curryong).
- 6 Murray-Saulburn Co-Operative Co. Ltd. (Koroit).
- 1 7 Murray-Saulburn Co-Operative Co. Ltd. (Leongatha).
- 2 8 Murray-Saulburn Co-Operative Co. Ltd. (Rochester).
- 9 North Eastern Dairy Company Limited.
- 10 The Harrnamboul Cheese & Butter Factory Co. Ltd.

15612 BOX OF BUTTER, Unsalted, suitable for export and packed in standard export box.—Prizes: \$15, \$9, \$4, of which \$20 is presented by THE AUSTRALIAN PRODUCERS' WHOLESALE CO-OPERATIVE FEDERATION PTY. LTD., 410 ELIZABETH STREET, MELBOURNE.

- 1 11 Colac Dairying Co. Ltd.
- 3 12 Oranin Co-Operative Butter Factory Co. Ltd.
- 13 Ibis Milk Products Ltd.
- 14 Murray-Saulburn Co-Operative Co. Ltd. (Koroit).
- 15 Murray-Saulburn Co-Operative Co. Ltd. (Leongatha).
- 2 16 Murray-Saulburn Co-Operative Co. Ltd. (Rochester).
- 17 The Harrnamboul Cheese & Butter Factory Co. Ltd.

Entries for Classes 15611 and 15612 close on 20th July, 1977, and exhibits must be lodged at the Amalgamated Marketers Cold Storage Limited, 11 Frankston Road, Dandenong, on or before Wednesday, 20th July, 1977. They will be stored there until just prior to the Show, when they will be judged. Exhibits will be subjected to analysis by the Commonwealth Analyst for butter fat, moisture, salt and acid.

Exhibits will be first judged for flavour, texture and condition, and points awarded accordingly. No prize will be awarded to any exhibit containing less than 15 per cent of moisture.

All exhibits must conform to the standard prescribed under the Commerce (Trade Descriptions) Act and Regulations.

CLASS

15613 BOX OF BUTTER, four weeks stored, taken from a consignment prior to 1st August, 1977, held in cool store and judged four weeks after pick-up.—Prizes: \$8, \$6, \$3.

- ✓ 18 Colac Dairying Co. Ltd.
- 3 19 Oranin Co-Operative Butter Factory Co. Ltd.
- 20 Ibis Milk Products Ltd.
- 21 Murray-Saulburn Co-Operative Co. Ltd. (Curryong).
- 22 Murray-Saulburn Co-Operative Co. Ltd. (Koroit).
- 2 23 Murray-Saulburn Co-Operative Co. Ltd. (Leongatha).
- 24 Murray-Saulburn Co-Operative Co. Ltd. (Rochester).
- 25 North Eastern Dairy Company Limited.
- 26 The Harrnamboul Cheese & Butter Factory Co. Ltd.

15614 BOX OF BUTTER, two weeks stored, taken from a consignment during week ending 2nd August, 1977, held in cool store and judged two weeks after pick-up.—Prizes: \$6, \$4, \$3.

- 2 27 Colac Dairying Co. Ltd.
- 28 Oranin Co-Operative Butter Factory Co. Ltd.
- 29 Ibis Milk Products Ltd.
- 30 Murray-Saulburn Co-Operative Co. Ltd. (Curryong).
- 31 Murray-Saulburn Co-Operative Co. Ltd. (Koroit).
- 1 32 Murray-Saulburn Co-Operative Co. Ltd. (Leongatha).
- 3 33 Murray-Saulburn Co-Operative Co. Ltd. (Rochester).
- 34 North Eastern Dairy Company Limited.
- 35 The Harrnamboul Cheese & Butter Factory Co. Ltd.

CHAMPION PRIZE BUTTER, for Export.

Entries in classes 15613 to 15615 close on Wednesday, 20th July, 1977, and exhibits must be delivered at the Amalgamated Marketers Cold Storage Limited, 11 Frankston Road, Dandenong, on or before Thursday, 1st September, 1977.

15615 BOX OF BUTTER 25.4 kg (56 lbs.) fresh
unsalted for local trade.—Prizes: \$5, \$6, \$3.

- 2 36 Colac Dairying Co. Ltd.
- 37 Grouin Co-Operative Butter Factory Co. Ltd.
- 38 Ibis Milk Products Ltd.
- 39 Lactos Pty. Ltd.
- 40 Murray-Goulburn Co-Operative Co. Ltd. (Corryong).
- 41 Murray-Goulburn Co-Operative Co. Ltd. (Koroit).
- Champion 1 42 Murray-Goulburn Co-Operative Co. Ltd. (Leongatha).
- 3 43 Murray-Goulburn Co-Operative Co. Ltd. (Rochester).
- 44 North Eastern Dairy Company Limited.
- 45 The Warrambool Cheese & Butter Factory Co. Ltd.

15616 BOX OF PRINT BUTTER (parchment wrapped), not less than 13.6 kg. (30 lbs.) to box. (Maker's print permitted on wrapper or butter).—Prizes: \$8, \$6, \$3.

- 46 Amalgamated Co-Operative Marketers (Australia) Ltd.
- 2 47 Grouin Co-Operative Butter Factory Co. Ltd.
- 48 Ibis Milk Products Ltd.
- 3 49 Murray-Goulburn Co-Operative Co. Ltd. (Koroit).
- 1 50 Murray-Goulburn Co-Operative Co. Ltd. (Leongatha).
- 51 The Warrambool Cheese & Butter Factory Co. Ltd.
- 15617 BOX OF PRINT BUTTER (foil wrapped), not less than 13.6 kg. (30 lbs.) to box. (Maker's print permitted on wrapper or butter).—Prizes: \$8, \$6, \$3.
- 52 Amalgamated Co-Operative Marketers (Australia) Limited.
- 53 Lactos Pty. Ltd.
- 3 54 Murray-Goulburn Co-Operative Co. Ltd. (Koroit).
- 1 55 Murray-Goulburn Co-Operative Co. Ltd. (Leongatha).
- 2 56 North Eastern Dairy Company Limited.

15618 BOX OF PRINT BUTTER, Lactic (cultured), unsalted or lightly salted. (Plastic tubs, parchment or foil wrapped), not less than 5.4 kg. (12 lbs.) net per box.—Prizes: \$8, \$6, \$3.

- 1 57 Girgarra Cheese Co. Pty. Ltd.
 - 2 58 North Eastern Dairy Company Ltd.
- CHAMPION PRIZE
EXPORT OR FRESH BUTTER

DRIED MILK PRODUCTS

Entry Fees:

R.A.S. of V. Members, \$1; Non-Members, \$1.50.

Exhibits in the following Classes must be delivered to the Amalgamated Marketers Cold Storage Limited, 11 Frankston Road, Dandenong, on or before Thursday, 18th August, 1977, where they will be judged.

Prizes.—1st, \$8; 2nd, \$6; 3rd, \$3.

All entries in Classes 15622 and 15623 must conform to the Experts (Dairy Products) Regulations in respect to quality, condition, composition, packing and trade description (1 package).

SKIM MILK.—Both Roller and Spray Dried shall be judged by points on the following scale—

Flavour and Aroma	40 points
Moisture	20 points
Sediment	20 points
Colour and Appearance	10 points
Acidity	10 points

TOTAL ... 100 points

Moisture content 20 points for powder with 3% or under of moisture with a loss of one point for each addition of 0.1% up to and including 4%.

Acidity 10 points for samples containing 0.10% or not more than 0.15% expressed as lactic acid in the reconstituted milk. Two points to be deducted for every 0.01% acidity over or under the 0.10% class.

15622 FULL CREAM MILK, Spray Dried.

- 59 Colac Dairying Co. Ltd.
- 60 Grouin Co-Operative Butter Factory Co. Ltd.
- 1 61 Ibis Milk Products Ltd.
- 62 Murray-Goulburn Co-Operative Co. Ltd. (Cobran).
- 2 63 Murray-Goulburn Co-Operative Co. Ltd. (Koroit).
- 64 Murray-Goulburn Co-Operative Co. Ltd. (Leongatha).
- 65 Murray-Goulburn Co-Operative Co. Ltd. (Maffra).
- 66 Murray-Goulburn Co-Operative Co. Ltd. (Rochester).
- 67 North Eastern Dairy Company Ltd.
- 3 68 Petersville Milk Products.

15623 SKIM MILK, Spray Dried.

- 69 Colac Dairying Co. Ltd.
- 70 Dromin Co-Operative Butter Factory Co. Ltd.
- 71 Ibis Milk Products Ltd.
- 72 Ibis Milk Products Ltd.
- 73 Murray-Saulburn Co-Operative Co. Ltd. (Cobram).
- 74 Murray-Saulburn Co-Operative Co. Ltd. (Koroit).
- 75 Murray-Saulburn Co-Operative Co. Ltd. (Leonageith).
- 76 Murray-Saulburn Co-Operative Co. Ltd. (Maffra).
- 77 Murray-Saulburn Co-Operative Co. Ltd. (Rochester).
- 78 North Eastern Dairy Company Limited.
- 79 Petersville Milk Products.

15624 BUTTERMILK, Twin-roller Dried.

- 80 Dromin Co-Operative Butter Factory Co. Ltd.
- 81 Murray-Saulburn Co-Operative Co. Ltd. (Geelong).
- 82 The Victoria Cheese & Butter Factory Co. Ltd.

15625 BUTTERMILK, Spray Dried.

- 83 Colac Dairying Co. Ltd.
- 84 Dromin Co-Operative Butter Factory Co. Ltd.
- 85 Ibis Milk Products Ltd.
- 86 Murray-Saulburn Co-Operative Co. Ltd. (Koroit).
- 87 Murray-Saulburn Co-Operative Co. Ltd. (Leonageith).
- 88 Murray-Saulburn Co-Operative Co. Ltd. (Rochester).
- 89 North Eastern Dairy Company Limited.
- 90 Petersville Milk Products.

15626 CASEIN, Hydrochloric or Sulphuric, 30-mesh granulation.

- 91 Colac Dairying Co. Ltd.
- 92 Dromin Co-Operative Butter Factory Co. Ltd.
- 93 Ibis Milk Products Ltd.

- 94 Murray-Saulburn Co-Operative Co. Ltd. (Cobram).
- 95 Murray-Saulburn Co-Operative Co. Ltd. (Leonageith).
- 96 Murray-Saulburn Co-Operative Co. Ltd. (Rochester).
- 97 Murray-Saulburn Co-Operative Co. Ltd. (Yarrum).

CHEESE

Entry Fees:

R.A.S. of V. Members, 5/- Non-Members, \$1.50

Exhibits of Cheese must be delivered to the Amalgamated Milk & Cold Storage Limited at Frankston Road, Yarrum, not later than 9 a.m. on Thursday, 18 September, 1977. They will be judged at the Cent. on the following day.

The Society reserves the right to draw samples from exhibits and to display only those exhibits which are awarded prizes, or in the opinion of the judges are of such merit that exhibition is desirable.

Exhibitors must state on their entry forms where their exhibits will be collected or to which they are to be returned by the Society. If they are to be returned by the Society, full instructions and addresses must be given, and exhibits must be displayed in accordance with the following conditions.

For the purpose of judging in the Cheese Class the factory at which the exhibit is manufactured is regarded as the exhibitor and no such exhibitor factory is not allowed to take more than one entry in any one class except in Classes 15641 to 15649.

Any factory undertaking by public means to secure a prize to which such exhibitor is not properly entitled will be disqualified.

The name of the factory at which the exhibit is manufactured must be stated on the Entry Form.

No cheese shall carry any brands, or marks, or identification other than a detachable label supplied by the Society which will carry the class and exhibit numbers.

The label shall be attached to the exhibit by the exhibitor.

The Society will display on cards the points awarded by the Judges.

The General Regulations also form part of the conditions of entry.

CHEESE, White or Coloured.

Cheese shall be judged by points on the following scales—

Flavour and Aroma	50
Body and Texture	30
Condition, Colour, Finish	20
Total	100

All cheese to be graded on expert standards.

CLASS

15632 ONE CHEESE, either rindless or rindless, not less than 19 lb. (42 lbs. approx.) weight, suitable for export. Crates or boxes to be plain and free of marks of any description. Not less than 4 weeks or more than 8 weeks old.—Prizes: \$8, \$6, \$3.

- 98 Colac Dairying Co. Ltd.
- 1 99 Dairy Vale Metro Co-Operative Ltd.
- 2 100 Drouin Co-Operative Butter Factory Co. Ltd.
- 101 Ibis Milk Products Ltd.
- 102 Lactos Pty. Ltd.
- 103 Mount Gambier Co-Operative Dairy Products Limited.
- 3 104 North Eastern Dairy Company Ltd.
- 105 Petersville Milk Products.

Cheeses in Classes 15633 to 15635 may be either rindless or rindless, to be of a minimum weight of 4.5 lb. (10 lbs. approx.) and a maximum weight of 19 lb. (42 lbs. approx.).

15633 ONE CHEESE, mild, aged 4 to 8 weeks.—Prizes: \$8, \$6, \$3.

- 106 Colac Dairying Co. Ltd.
- 3 107 Dairy Vale Metro Co-Operative Ltd.
- 108 Drouin Co-Operative Butter Factory Co. Ltd.
- 109 Ibis Milk Products Ltd.
- 110 Lactos Pty. Ltd.
- 111 Mount Gambier Co-Operative Dairy Products Limited.
- 1 112 North Eastern Dairy Company Ltd.
- 2 113 Petersville Milk Products.

15634 ONE CHEESE, semi-matured, aged 8 to 16 weeks.—Prizes: \$8, \$6, \$3.

- 114 Colac Dairying Co. Ltd.
- 115 Dairy Vale Metro Co-Operative Ltd.
- 116 Drouin Co-Operative Butter Factory Co. Ltd.
- 117 Ibis Milk Products Ltd.
- 118 Lactos Pty. Ltd.
- 1 119 Mount Gambier Co-Operative Dairy Products Limited.
- 3 120 North Eastern Dairy Company Ltd.
- 2 121 Petersville Milk Products.

15635 ONE CHEESE, matured, aged over 16 weeks.—Prizes: \$8, \$6, \$3.

- 122 Colac Dairying Co. Ltd.
- 3 123 Dairy Vale Metro Co-Operative Ltd.
- 124 Drouin Co-Operative Butter Factory Co. Ltd.
- 125 Ibis Milk Products Ltd.
- 126 Lactos Pty. Ltd.
- 2 127 Mount Gambier Co-Operative Dairy Products Limited.
- 5 128 North Eastern Dairy Company Ltd.
- 1 129 Petersville Milk Products.

AGGREGATE PRIZE: A special prize of \$40 will be awarded to the Exhibitor of the most points in Classes 15632 to 15635. The Cheese. Three points will be awarded for each prize, two points for each of the first and one point for each. This prize will be awarded to the count back approved by the Society will receive the award.

CHAMPION PRIZE

CHEESE (any age) Cash Prize of \$26 donated by the Victorian Cheese Manufacturers Association, 576 St. John Road, Melbourne, will be awarded to the Exhibitor of the Cheese winning the most points in the class in which it was entered.

FANCY CHEESE

CLASS

15641 ONE CHEESE, Mould ripened, to be ripened by mould development and to be of 217 grams (or less) minimum weight.—Prizes: \$8, \$6, \$3.

- 1 130 Lactos Pty. Ltd. (Blue Vein).
- 131 Lactos Pty. Ltd. (Eden).
- 15642 ONE CHEESE, Hard, Bacteria ripened with a maximum moisture content of 35% and to be of 453 grams (1 lb.) minimum weight.—Prizes: \$8, \$6, \$3.
- 132 Lactos Pty. Ltd. (Crudo).
- 133 Perfect Cheese Co. (Parigiano).
- 3 134 Perfect Cheese Co. (Pecorino)
- 135 Perfect Cheese Co. (Pecorino Romano).
- 1 136 Perfect Cheese Co. (Pepato).
- 137 Raparissand Cheese Factory (Parmesan).

- 133 Repertwood Cheese Factory (Pecorino).
- 2 139 Whole Milk Continental Cheese Co. (Pecorino Romano).
- 140 Whole Milk Continental Cheese Co. (Pecorino Plain).

15643 CHEESE, Swiss, Brie, or similar ripened with a moisture content between 35% and 45% and to be of 454 grams (1 lb.) minimum weight.—Prizes: \$8, \$6, \$3.

- 141 Beaumont Dairy Products Pty. Ltd. (Cheddar).
- 142 Beaumont Dairy Products Pty. Ltd. (Plain).
- 143 Dairy Vale Mtn Co-operative Ltd. (Cheddar).
- 144 Dairy Vale Mtn Co-operative Ltd. (Gouda).
- 145 Lanco Pty. Ltd. (Kashmir).
- 146 Murray-Goulburn Co-operative Co. Ltd. (Gouda).
- 147 Perfect Cheese Co. (Mozzarella).
- 2 148 Perfect Cheese Co. (Provolone).
- 3 149 Repertwood Cheese Factory (Provolone).
- 1 150 Repertwood Cheese Factory (Provolone).
- 151 Whole Milk Continental Cheese Co. (Provolone).

15644 CHEESE, Cottage, Plain, one packet or container to be of 454 grams (1 lb.) minimum weight.—Prizes: \$8, \$6, \$3.

- 152 Beaumont Dairy Products Pty. Ltd.
- 1 153 Keren Dairy Products (Aust.) Pty. Ltd. (Keren non fat)
- 3 154 Keren Dairy Products (Aust.) Pty. Ltd. (Slimmer Farm Style).
- 2 155 Petersville Milk Products.

15645 CHEESE, Cottage, Creamed, one packet or container to be of 454 grams (1 lb.) minimum weight.—Prizes: \$8, \$6, \$3.

- 156 Beaumont Dairy Products Pty. Ltd.
- 157 Keren Dairy Products (Aust.) Pty. Ltd. (Farm Style).
- 3 158 Keren Dairy Products (Aust.) Pty. Ltd. (Keren).

- 2 159 Keren Dairy Products (Aust.) Pty. Ltd. (Quarg).
- 1 160 Petersville Milk Products.

In Classes 15641 to 15645, more than one entry may be made from each factory, provided that each exhibit is of a different type.

YOGHURT

Exhibits in Yoghurt Classes are to be submitted in two plain containers of 454 grams (1 lb.) minimum weight and must be delivered to the Amalgamated Marketers Cold Storage Limited, 11 Franklin Road, Dandenong, not later than 9 a.m. Thursday, 14 September, 1977.

Exhibitors are requested to supply one display pack with the usual trade label for display purposes.

Yoghurt exhibits shall be judged by points on the following scales—

	Points
Flavour and aroma	50
Texture—1. Stirred variety—smooth, creamy or	
2. Set variety—smooth, lumpy	30
Condition—includes appearance, colour, etc.	20
TOTAL	100

15651 NATURAL OR PLAIN SET YOGHURT.—Prizes: \$8, \$6, \$3.

- 161 Arthur's "Round Table" Dairy Products Pty. Ltd.
- 162 Keren Dairy Products (Aust.) Pty. Ltd.

15652 ARTIFICIALLY FLAVOURED AND COLOURED YOGHURT—Set variety, Vanilla flavour.—Prizes: \$8, \$6, \$3.

- 163 Arthur's "Round Table" Dairy Products Pty. Ltd.
- 164 Keren Dairy Products (Aust.) Pty. Ltd.

15653 FRUIT YOGHURT—Strawberry, with or without artificial flavour—stirred variety.—Prizes: \$8, \$6, \$3.

- 165 Arthur's "Round Table" Dairy Products Pty. Ltd.
- 166 Keren Dairy Products (Aust.) Pty. Ltd.
- 167 Keren Dairy Products (Aust.) Pty. Ltd.
- 168 Murray-Goulburn Co-operative Co. Ltd. (Archies Creek).

GOATS

For particulars of registration in the Herd Book for Angora Goats in Australia, apply to the Secretary, Angora Mohair Association of Australia, 11 Bank Place, Melbourne, Vic., 3000.

For particulars of registration in the Angora Goat Breeders Herd Book of Angora Goats, apply to the Secretary, The Angora Goat Breeders, Foott Road, Upper Beaconsfield, Vic., 3808.

Entries are accepted on the distinct understanding that stock may not be removed from the Show Grounds until 9 p.m. on Friday, 23rd September.

Any animals not removed before 9 a.m. on Saturday, 24th September, must remain on exhibition until 9 p.m. that night. If they are still on the Showgrounds at 9 a.m. on Sunday, 25th September, they will have to remain until 9 p.m. that night.

Only one exhibitor will be recognised as an owner from any one holding, and any exhibitor who enters, or permits the entry of any of his stock, in the name of any other exhibitor, shall be disqualified.

The Council reserves the right to reject at any time any entry or prohibit any person or animal from competing in any class.

When a Special Prize is not in a numbered class, a separate entry is not required. No entry can be changed after entries close.

All entries must be made in writing on forms supplied by the Society. Entries for the goat section must be in the hands of the Director, at his office, Royal Show Grounds, Epsom Road, Ascot Vale, 3032, on or before the time stated at head of this section.

No exhibit may be entered in more than one ordinary class unless otherwise stated at the head of the section. Sweepstakes, special classes or championship prizes do not count as ordinary classes. Throughout the schedule special classes are indicated by a star (*). Should an exhibit be incorrectly entered in more than one ordinary class, such exhibit shall be deemed ineligible to compete in any class other than the first in which its name or particulars appear in the Show Catalogue.

Every animal entered must be exhibited unless a certificate, signed by the owner, is lodged with the Society prior to the date of the Show, stating that the animal is unable to compete on one of the following grounds:—

- (i) The animal has died.
- (ii) The animal is unfit for exhibition due to injury or disease.
- (iii) The animal has become ineligible for the class entered.
- (iv) Some other cause which the Council or Director of the Society considers reasonable.

Failure to comply with this rule renders the owner or entrant liable to a fine of not more than \$10 for every animal not exhibited, and in addition the Council may debar the owner or exhibitor from taking part in any further exhibition conducted by the Society.

All exhibits must be placed where directed by the Director or his deputy, and (except in accordance with Regulation 18) must not be removed from their allotted places during the Exhibition without the written consent of the Director being first obtained.

If, in the opinion of the Director, any exhibit or exhibits of stock be deemed to be dangerous, the owner of such exhibit or exhibits shall immediately, upon notice to that effect, remove such exhibit or exhibits from the Society's Grounds.

Unless authorised by the Society no live stock will be permitted to enter the grounds other than those entered for exhibition.

The General Regulations and Regulations appearing at the heading of each section and the conditions on the entry form also form part of the conditions of entry.

"IN MILK" AND "DRY" CLASSES AND SUCKLED KIDS

Doe entered as "in milk" can be transferred to a "dry" or un-kidded class, whichever is applicable, if she has not kidded prior to judging day, or vice versa.

Does in milk must be at the Grounds on Wednesday, 14th September. They will be fully milked out and stripped dry between 8 p.m. and 9 p.m. in the presence of the Stewards or whom they may appoint. (See Classes 9524 and 9525 for 24-hour milk production record.) They will be judged first on Thursday morning. The owner or his representative must be in attendance when females are being stripped out.

Exhibitors in the 24 hour milk production classes are required to advise the Secretary before Monday, 12th September, 1977, of the following:

- (a) The number of lactations completed by doe.
- (b) Last date of kidding or abortion.

Kids not entered for competition will not be permitted in the Show Grounds unless actually being suckled by their mothers, which must be entered for competition.

Judges have the right to order any Doe competing for Championships to be milked dry before finally awarding the prizes.

PAVILIONS OPEN TO PUBLIC

The Goat Pavilion will be open to the public on Wednesday, 14th, Thursday, 15th, September from 9.00 a.m. to 5.00 p.m., Friday, 16th, Saturday, 17th between 9.00 a.m. to 10.00 p.m., Sunday, 18th from 9.00 a.m. to 9.00 p.m., Monday, 19th to Saturday, 24th between 9.00 a.m. to 10.00 p.m. and from 9.00 a.m. to 9.00 p.m. on Sunday, 25th September.

JUDGING AND PARADES

Judging of all Dairy Goats will commence at 9.00 a.m., Thursday, 15th September.

The Judging of Angora Goats will commence at 9.00 a.m., Friday, 16th September.

Any exhibitor who shall, without due cause, fail to parade any animal before the Judge, when required so to do by the Steward of the Section, shall be liable to a fine of \$10.

Attendants leading goats in the judging ring or on parade must wear uniform grey coats.

Good quality coats can be supplied by the Society at \$5 each on return of which at the conclusion of the Show a rebate of \$4 will be made providing that the coats are in good condition.

Prize-winning goats only will be permitted to take part in parades. All prize-winning dairy goats must be taken out on parade, in accordance with the printed programme. Prize-winning Angoras may also be paraded provided they can be suitably led. Exhibitors shall be subject to a fine of one dollar in each case in which this regulation is not complied with, and shall also be liable to forfeit the prize or prizes awarded to their exhibit or exhibits. Attendants leading goats in the judging ring and during parades must wear the exhibit number of the goat. No ribbons will be permitted on exhibits except those won during the Show.

GOATS

AGE OF EXHIBITS

The Society's Veterinary Surgeon's decision regarding age shall be final.

STANDARD OF EXHIBITS

The Goat Breeder's Society (Vic. Branch) shall nominate to the R.A.S. an inspector or inspectors of goats entered for exhibition.

The Council of the R.A.S. shall appoint such person or persons as an inspector or inspectors who shall inspect each animal entered. Such inspections shall be carried out prior to the opening day of the Show. Exhibitors are required to have their stock attended and in readiness for inspection on request. The inspector(s) shall submit their report to the Director before 5 p.m. on the day preceding judging day.

If in the unanimous opinion of the inspector(s) any animal

- (a) is not true to type or
- (b) is not of sufficient merit as to be worthy of exhibit in the class or classes for which it is entered or
- (c) has not been adequately prepared for the Show or
- (d) bears any marking brand or tattoo contrary to the markings brand or tattoo disclosed in the relevant entry form or any marking brand or tattoo not in accordance with the records of the relevant Breed Society

then such animal shall be ineligible for exhibition and the Society may require the animal to be forthwith removed from the Show Grounds and the exhibitor, upon receipt of such notice shall forthwith remove such animal and failing such removal by him within the time prescribed by the Director the Director may remove the animal or cause the animal to be removed and all costs and expenses of removal shall be borne by the exhibitor and shall be refunded to the Society. Each such animal shall at all times be at the sole risk and responsibility of the exhibitor and the person or persons removing the animal shall at all times be deemed to be the agents of the exhibitor and all acts and omissions on the part of such person or persons shall be deemed to be the acts and omissions of the exhibitor who shall indemnify and hold indemnified the Society its servants and agents from all claims whatsoever in respect of the animal whether by reason of any loss or injury to or caused by the animal or because of transportation, feeding or housing or otherwise howsoever.

The decision of the inspector(s) shall be final subject only to appeal to the Chief Steward in the Sheep and Goat Section and his opinion shall be final.

The inspector(s) or Chief Steward shall not be required to furnish to the exhibitor any reasons for their decision.

Notwithstanding anything contained in these regulations the Director shall have the right to declare any animal ineligible to compete because of the health of any such animal or for any other reason which the Director deems fit. The Director shall thereupon have the right to order the removal of such animal from the Show Grounds or in default thereof remove such animal at the expense and risk of the exhibitor.

Exhibitors of stock shall if requested by the Director submit his exhibit for inspection by one of the Society's Veterinarians.

Any animal entered which can be proved to the satisfaction of the Director to have received hormones shall be disqualified.

RUGGING

Exhibits must not be rugged during the hours the Show is open to the public. Exhibitors will be liable to a fine of one dollar for every infringement of this regulation.

CLEANLINESS OF PENS

Exhibitors must keep the stalls allotted to their animals clean and give proper attention to their stock right throughout the Show.

Any exhibitor or his employee putting manure out of a box, stall, or pen, or putting out a trough, or cleaning out an alley way after 8 a.m. on a Show day shall be liable to a fine of one dollar.

NOTICES

Exhibitors are permitted to display cards over the stalls stating that an animal is for private sale; such cards not to exceed 304.0 mm x 254.0 mm.

No advertisement or notice (except by permission of the Council) is permitted on any stall or building.

FEED SHEDS, BEDDING AND FODDER ARRANGEMENTS

In all Sections feed sheds are available for exhibitors. Charge, \$7.50 during the currency of the Show.

No bedding other than straw or hay may be used in any box or stall.

For the convenience of exhibitors fodder merchants will visit the Show Grounds to accept orders for stock foods, etc., delivery of which must be made before 9 a.m. each day during the Show.

TRUCKS, TRANSPORTS AND CARAVANS

Motor vehicles, including trucks and stock transports, will not be permitted to remain on the Show Grounds after unloading. They must be removed immediately, and will not be re-admitted until after 9 p.m. on Friday, 23rd September, to load for the return.

Caravans will not be admitted to the Show Grounds.

TRUCK PARKING

A parking area for the Exhibitors' trucks is available on Flemington Racecourse River Motor Park, off Fisher Parade, adjacent to the bridge over the Maribyrnong River.

Attendants will be on duty in the area and though all reasonable precaution will be taken, no responsibility can be accepted for the safety of vehicles and their contents.

A fee of \$9.00 will be charged and should be paid with entry fees.

ENTRY TICKETS

Entry tickets will be issued about a week before the Show opens. The entry ticket of each exhibit shall state the number of its box, stall, pen or stand, as the case may be, which shall correspond with its number in the official catalogue, and if the box, stall or pen be not occupied by such exhibit by noon on the first day of the Show, the accommodation reverts to the Society. The entry ticket must be produced at the gate, when it will admit the exhibit and attendant to the grounds. It must be retained, and again produced when the exhibit leaves the yards. Attendant's passes will be issued by the Superintendent at his office on the Show Grounds.

GOATS

EXHIBIT NUMBERS

Handlers of exhibits during judging are required to wear a number corresponding to the catalogue number of the exhibit. These numbers must be collected by the exhibitors from the Superintendent, whose office is situated in the Sheep Pavilion.

EXHIBITS DUE AT SHOW GROUNDS

Goats other than Does entered in Classes 9524 and 9525 are required to be in their correct pens before 2 p.m. on Wednesday, 14th September.

They will be on exhibition until Friday, 23rd September.

* DENOTES SPECIAL CLASS.

AN EXHIBIT CANNOT BE ENTERED IN A SPECIAL CLASS UNLESS IT HAS BEEN ENTERED IN THE ORDINARY CLASSES.

Prizes: First, \$8; Second, \$3; Third, \$2, except in Classes 9524 to 9529.

Entry fee: R.A.S. of V. Members, \$3; Non-Members, \$5.

CLASS

9511 SAANEN DOE, born before 1st July, 1974 (in milk).

- 1 Bonner, H., FEARN LODGE CLARISSA App. B Vol. 21 (5), k 28/8/72, bred by Mrs. P. A. Foeken, s Fearn Lodge Adam, d Fearn Lodge Anna.
- 2 Carter, Mrs. R. W., NORTHILL AVRILLA 17777 (70), k 18/8/73, bred by Mrs. M. Peterson, s Northill Hunter, d Northill Marille.
- 3 Cosgriff, Mrs. M. L., MARIENA SAFFRON App. D (118), k 19/9/73, bred by Mrs. S. Lucas, s Pinerock Phoenix, d Mariena Marietta.
- C-4 Dawson, E. O., LUCKNOW EMERALD 17012 (103), k 24/8/72, s Lucknow Granite, d Tararau Desire.
- 3-5 Howard, Mesdames, A. S. & E. N. Hicks, PRIORY FELICITY 17322 (63), k 23/8/72, s Toolangi Dashwood Lad, d Priory Carmen.
- 6 Ikin, Mrs. D. M., GLEN-VUE AFELIA App. B Vol. 22 (64), k 3/9/73, s Glen-Vue Vanguard, d Killdoc Aphrodite.
- 7 Lucas, Mrs. S., MARIENA ESMERELDA App. D Vol. 22 (117), k 19/9/73, s Unknown, d Mariena Marietta.
- 7a Lucas, Mrs. S., MARIENA HONEYFLOW 16053 (89), k 30/7/70, s Mariena Merric, d Mariena Meryl-Lea.
- 8 McCabe, E. J., G. E. & P. A., MARIENA DIMITY 17269 (116), k 13/10/72, bred by Mrs. S. Lucas, s Mariena Maluka 2nd, d Mariena Honeyflow.
- 9 Maddison, Mrs. R. A., PINE VALE CATRINA 16103 (76), k 27/9/70, s Koorana Maluka, d Pinevale Claret.
- 1-10 Matthews, R. & M., CRESCENT REACH MEGAN 16639 (49), k 19/10/71, s Wyalda Fanfare, d Kenway Nefertina.
- 2-11 Matthews, R. & M., CRESCENT REACH MINUET 16781 (47), k 16/10/71, s Kenway Kismet, d Crescent Reach Minuette.
- 12 Shean, Mrs. S. E., FALCONLEES SUSANNA 17496 (47), k 1/10/73, s Koorana Maluka, d Falconlees Salesa.
- HC-13 Smith, Mrs. Kay, WEST COUNTRY THRIFT 17561 (62), k 5/9/73, bred by Mrs. S. A. Brockwell, s Karinya Westerner, d West Country Camillia.
- 14 Starick, R. E. & L. R., PINE GLADE CHERYL App. B Vol. 22 (45), f 7/8/73, s Peakeville Moon, d Pine Glade Carmen.

9512 TOGGENBURG DOE, born before 1st July, 1975 (in milk).

- 1-15 Howard, Mesdames, A. S. & E. N. Hicks, TOGGLES BRONWYN App. D Vol. 24 (114), k 10/10/72, s Unknown, d Kaloola Gay Candy.
- 2-16 Matthews, R. & M., CRESCENT REACH REGAL BT 1196 (16), k 28/10/73, s Crescent Reach Rhemus, d Crescent Reach Roonalda.

9513 SAANEN DOE, born between 30th June, 1974, and 1st July, 1975 (in milk).

- 17 Cosgriff, Mrs. M. L., JULTON ASTARIUS App. C Vol. 24 (2), k 6/10/74, bred by K. A. D. Spaulding, s Glenmac Sage, d Larna.
- 18 Ikin, Mrs. D. M., GLEN-VUE FLIGHT 19070 (121), k 15/8/74, s Glen-Vue Vanguard, d Gaylene Flight's Glyde.
- 19 Lucas, Mrs. S., MARIENA CLUNY 19134 (132), k 6/9/74, s Northill Hamish 2nd, d Mariena Honeyflow.

- 20 Matthews, R. & M., CRESCENT REACH MEG 19617 (76), k 7/10/74, s Kenway Kismet, d Crescent Reach Megan.
- 21 Parry, James Robert, TERREY HILLS IMELDA 18080 (11), k 18/7/74, bred by Terrey Hills Stud, s Timbertop Thriller, d Water-side Revel.
- 2-22 Quinn, P. J., VIEW HILL SHELBY App. D Vol. 23 (1), k 21/9/74, s Marbelle Master Mariner, d Northill Lucette.
- 23 Ralph, A. D., PRIORY HEIRESS App. D Vol. 23 (93), k 4/9/74, bred by Mesdames A. S. Howard & E. N. Hicks, s Aurora Macintosh, d Priory Empress.
- 24 Starick, R. E. & L. R., PINE GLADE REINE 2nd App. A Vol. 23 (53), f 9/9/74, s Avonmore Achilles, d Pine Glade Reine.
- 3-25 Starick, R. E. & L. R., PINE GLADE WHITE BEAUTY App. D Vol. 25 (103), f 5/9/74, s Avonmore Achilles, d Unknown.

CLASS

9514 BRITISH ALPINE DOE, born before 1st July, 1975 (in milk).

- 26 Bonner, Miss T., CAMPASPE BONNIE (1), k 15/12/74, s Paracombe Boris, d Peppercorn Stella.
- 27 Carter, Mrs. R. W., CAMDON PATSY App. C Vol. 20 (39), k 15/10/71, bred by W. G. & D. H. Harris, s St. Trinians Bill, d Patience.
- 2-28 Carter, Mrs. R. W., CAMDON ROESIA App. C Vol. 20 (38), k 11/10/71, bred by W. G. & D. H. Harris, s St. Trinians Bill, d Regina.
- 29 Coleby, P. & P. M., PARKWOOD CARA, App. C Vol. 24 (A13), k 30/11/74, bred by Robert Allen Parkes, s St. Trinians Jem, d Carolyn (Howard & Hicks).
- 3-30 Howard, Mesdames, A. S. & E. N. Hicks, PRIORY DELIGHTFUL App. B Vol. 19 (34), k 18/8/70, s St. Trinians Bill, d Aurora Bonnie Plaidie.
- 2-31 Howard, Mesdames, A. S. & E. N. Hicks, PRIORY GEMSTONE App. A Vol. 22 (73), k 8/8/73, s Aurora Macintosh, d Priory Cheryl.
- 32 Howard, Mesdames, A. S. & E. N. Hicks, PRIORY GRANEDA App. B Vol. 22 (88), k 4/10/73, s Aurora Macintosh, d Priory Candada.
- 33 Ikin, Mrs. D. M., GLEN-VUE FAME App. D Vol. 21 (50), k 12/9/72, s Galahad, d Priory Cynthia.
- 34 McCabe, E. J., G. E. & P. A., KEYLINE CLAIR DE LUNE App. D Vol. 24 (8), k 18/10/74, s Unknown, d Keyline Lunelite.
- 35 St. Trinian's Syndicate, ST. TRINIANS JAN Ap. 109 (6), k 19/8/68, s Greenleaves Verdi, d Tirowen Catriona.

9515 TOGGENBURG DOE, born after 30th June, 1975 (in milk).

- 1-36 Cosgriff, Mrs. M. L., KALoola MAYFLOWER (1492) (170), k 14/9/75, bred by E. O. Dawson, s Narkoori Florando, d Kaloola Kirmay.
- 2-37 Cosgriff, Mrs. M. L., VENTURE JO JO (1587) (9), k 18/12/75, s Dalkeith Kristian, d Kaloola Mayrene.

9516 SAANEN DOE, born after 30th June, 1975 (in milk).

- 38 Blundy, Peter, MARIENA MELISSA, App. C Vol. 24 (142), k 9/9/75, bred by Mrs. S. Lucas, s Carolann Bam Bam, d Mariena Saffron.
- 39 Cameron, Master Stuart, PRIORY IOLANTHE 19808 (108), k 30/8/75, bred by Mesdames A. S. Howard & E. N. Hicks, s Priory Hercules, d Priory Felicity.
- 40 Cosgriff, Mrs. M. L., VENTURE MOONMISS App. B Vol. 25 (3), k 28/7/75, s Eriskay Willynilly, d Libra Penny.
- 41 Howard, Mesdames, A. S. & E. N. Hicks, GLENDOWER JANINE App. B Vol. 24 (3), k 11/9/75, bred by Mrs. S. J. Lye, s Mytaba Bach, d Helvellyn Jewel.
- 42 James, D. L. & F. M., KYREE PRINCESS MARILYN 19682 (15), k 7/8/75, s Kenway Crown Prince, d Thuruna Angel 3rd.
- 43 James, D. L. & F. M., OSORY MELINDA 19756 (209), k 22/8/75, bred by D. Bishop, s Donga Jupiter, d Kenway Duchess.
- 44 Lucas, Mrs. M., MARIENA SANSY 3rd App. C Vol. 24 (141), k 9/9/75, s Carolann Bam-Bam, d Mariena Saffron.
- 45 McCabe, E. J., G. E. & P. A., MARIENA CRISTEL 19713 (138), k 26/8/75, bred by Mrs. S. Lucas, s Carolann Bam-Bam, d Mariena Marietta 3rd.
- 46 Maddison, Mrs. R. A., PINE VALE VANESSA App. C Vol. 24 (205), k 29/7/75, s Marae-Roa Adrian (N.Z.), d Pine Vale Vivian.
- 4-47 Matthews, R. & M., CRESCENT REACH MEGAY 19992 (88), k 3/9/75, s Crescent Reach Minnaway, d Crescent Reach Megan.
- 48 Peterson, Mrs. M., NORTHILL LILLA 19750 (80), k 7/10/75, s Northill Andrew, d Northill Camilla.
- 2-49 Quinn, P. J., VIEW HILL MISSTY App. D Vol. 2 (2), k 27/10/75, s Marbelle Master Mariner, d Northill Lucette.
- 50 Shean, Mrs. S. E., FALCONLEES TARARUA 19491 (64), k 18/8/75, s Marae-Roa Adrian (N.Z.), d Falconlees Salesa.

GOATS

- 3-51 Smith, Mrs. Kay, MYTABA SCARLET EMPRESS 19519 (39), k 25/8/75, bred by G. Jameson, s Mytaba Charley Horse, d Mariena Rose.
- 52 Smith, Mrs. Kay, WALLINGTON CASSETTE App. B Vol. 24 (29), k 26/7/75, s Northill Hamish, d Northill Cerise.
- 53 Smith, Mrs. Kay, WALLINGTON RHONA 19559 (27), k 7/7/75, s Northill Hamish, d Minnerichi Rondarene.
- 54 Starick, R. E. & L. R., PINE GLADE GYPSY App. C Vol. 25 (91), f 21/10/75, s Pine Glade Sailor, d Lassie (Starick's).
- 55 Tyers, Mrs. S. G., MOUNTAVON SUZETTE App. C Vol. 24 (102), k 5/11/75, s Mountavon Viscount, d Mountavon Susy.
- 81 Howard, Mesdames, A. S. & E. N. Hicks, s Aurora Macintosh, p Priory Gemstone & Priory Granada.
- 3-82 Howard, Mesdames, A. S. & E. N. Hicks, s Ferncliffe Marshall (N.Z.), p Priory Immeda & Priory Ilmenite.
- 83 Ikin, Mrs. D. M., s Glen-Vue Vanguard, p Glen-Vue Afelia & Glen-Vue Flight.
- 84 Maddison, Mrs. R. A., s Maroe-Roa Adrian, p Pinevale Vanessa & Falconlees Tararia.
- 85 Smith, Mrs. Kay, s Northill Hamish, p Wallington Rhona & Wallington Cassette.
- 1-86 Starick, R. E. & L. R., s Avonmore Achilles, p Pine Glade White Beauty & Pine Glade Reine 2nd.

CLASS

9517 BRITISH ALPINE DOE, born after 30th June, 1975 (in milk).

- 56 Ciavarella, Mr. & Mrs. A., MELICHELLE VELVET App. C Vol. 24 (36), k 7/8/75, s St. Trinians Tom, d Ek. (McGilvers).
- 2-57 Howard, Mesdames, A. S. & E. N. Hicks, PRIORY ILMENITE 379 AP (111), k 9/9/75, s Ferncliffe Marshall (N.Z.), d Priory Gemstone.
- 1-58 Howard, Mesdames, A. S. & E. N. Hicks, PRIORY IMMEDA App. A Vol. 23 (110), k 7/9/75, s Ferncliffe Marshall (N.Z.), d Priory Granada.
- 59 McCabe, E. J., G. E. & P. A., KEYLINE SENATA (23), k 12/8/75, s Unknown, d Keyline Clare De Lune.
- 60 Tyers, Mrs. S. G., MOUNTAVON BRENDA App. C Vol. 24 (101), k 29/10/75, s Paracombe Boris, d Mountavon Breda.

3-163 MISS T. BONNER
9518 ANGLO NUBIAN DOE, born before 1st July, 1975 (in milk).

- 61 Attwood, B. W., KYEEMA NATASHA (481N4), (63), k 6/11/72, s Riversleigh Krishna, d Kyeema Natalie.
- 62 Attwood, B. W., KYEEMA PURINDA (701N4) (83), f 8/11/74, s Riversleigh Krishna, d Kyeema Purita.
- 2-63 Attwood, B. W., KYEEMA TRUDIE (AN560) (74), k 14/10/73, s Greenfield Nehemiah, d Kyeema Salome.
- 64 Ciavarella, Mr. & Mrs. A., SARNIA ANNA, 671 (19), k 10/8/74, bred by C. & Mrs. D. Edwards, s Filleo Francis Xavier, d Kyeema Jessie.
- 65 Margalit, Ms. Lovi, FALCONLEES ISHTAR App. A Vol. 23 (55), k 27/8/74, bred by Mrs. S. Shean, s Foxfield Cherokee, d Durbidge Sonja.
- 66 Pilgrim, Mrs. J. A., FILLEO MACUSHLA 279 (60), k 26/11/70, bred by Mrs. R. Marsdon, s Filleo Sheshak, d Filleo Syria.
- 67 Pilgrim, Mrs. J. A., KYEEMA DIANE, 360 (52), k 8/8/71, bred by B. W. & J. A. Attwood, s Greenfield Nehemiah, d Greenfield Sarah.
- 3-68 Pilgrim, Mrs. J. A., KYEEMA EVONNE 362 (58), k 20/11/71, bred by B. W. & J. A. Attwood, s Greenfield Nehemiah, d Kyeema Salome.
- HC-69 Smith, Mrs. Kay, HARNOR FERIDA 262 NU (7), k 26/12/69, bred by H. & Mrs. N. McDonald, s Greenfield Nehemiah, d Kyeema Mia.
- 1-70 Smith, Mrs. Kay, LINDVIEW REGAL PRINCESS 554 NU (1), k 26/8/73, bred by C. J. Adams, s Filleo Daniel, d Wyan Pauleen.
- 71 Smith, Mrs. Kay, TARRAGON ASA 757 NU (51), k 22/4/75, bred by J. A. Cornish, s Riversleigh Brahma, d Tarragon Ana.
- 72 Smith, Mrs. Kay, TERRALEA RACHEL AN 393 (27), k 2/9/71, bred by C. F. Hendry & Son, s Filleo Linus, d Greenfield Rachel.

9519 ANGLO NUBIAN DOE, born after 30th June, 1975 (in milk).

- 2-73 Attwood, B. W., KYEEMA KALARI (AN813) (84), f 11/8/75, s Riversleigh Kalahari, d Kyeema Trudie.
- 74 Howard, Mesdames, A. S. & E. N. Hicks, PRIORY INAMINKA 898MU (116), k 21/11/75, s Maskells Casanova, d Sarsdan Helen.
- 75 Ikin, Mrs. D. M., GLEN-VUE BETH App. B Vol. 24 (129), k 3/9/75, s Sarnia Jeremiah, d Glen-Vue Belle-Beau.
- 76 Pilgrim, Mrs. J. A., TOGNUM MELISSA 839 (4), k 10/8/75, s Riversleigh Xavier, d Laughing Willows Myfanwy.
- 3-77 Smith, Mrs. Kay, TERRALEA DEBUT AN837 (66), k 14/8/75, bred by C. F. Hendry, s Filleo Linus, d Terralea Dancer.
- 1-78 Smith, Mrs. Kay, WALLINGTON MORTISHA 846NU (33), k 24/9/75, s Filleo Francis Xavier, d Harnor Ferida.

9520 *GROUP PRIZES: Two does in milk, the progeny of the same sire but not full sisters, not necessarily owned or bred by the one exhibitor. Name of sire and progeny to be stated on the entry form.

- 79 Attwood, B. W., s Riversleigh Krishna, p Kyeema Natasha & Kyeema Purinda.
- 2-80 Carter, Mrs. R. W., s St. Trinians Bill, p Camdon Roesia & Camdon Patsy.

CLASS

9521 *DOE (in milk), born before 1st July, 1971. A Special Sash will be awarded to the winner in this class.

- 1-(30) Howard, Mesdames, A. S. & E. N. Hicks, PRIORY DELIGHTFUL App. B (34). (See also Class 9514.)
- (7a) Lucas, Mrs. S., MARIENA HONEYFLOW 16053 (89). (See also Class 9511.)
- 3-(9) Maddison, Mrs. R. A., PINE VALE CATRINA 16103 (76). (See also Class 9511.)
- (66) Pilgrim, Mrs. J. A., FILLEO MACUSHLA 279 (60). (See also Class 9518.)
- 2-(69) Smith, Mrs. Kay, HARNOR FERIDA 262 (7). (See also Class 9518.)
- (35) St. Trinian's Syndicate, ST. TRINIANS JAN. Ap. 109 (6). (See also Class 9514.)

9522 *DOE (in milk), under three years at date of judging. The doe must not have been mated until after it had attained the age of twelve months.

- (73) Attwood, B. W., KYEEMA KALARI (AN813) (84). (See also Class 9519.)
- (62) Attwood, B. W., KYEEMA PURINDA 701 (83). (See also Class 9518.)
- (38) Blundy, Peter, MARIENA MELISSA, App. C (142). (See also Class 9516.)
- (26) Bonner, Miss T., CAMPASPE BONNIE (1). (See also Class 9514.)
- (39) Cameron, Master Stuart, PRIORY IOLANTHE 19808 (108). (See also Class 9516.)
- (56) Ciavarella, Mr. & Mrs. A., MELICHELLE VELVET, App. C Vol. 24 (36). (See also Class 9517.)
- (29) Coleby, P. & P. M., PARKWOOD CARA, App. C (A13). (See also Class 9514.)
- (17) Cosgriff, Mrs. M. L., JULTON ASTARIUS App. C (2). (See also Class 9513.)
- (36) Cosgriff, Mrs. M. L., KALoola MAYFLOWER 1492TG, (170). (See also Class 9515.)
- (37) Cosgriff, Mrs. M. L., VENTURE JO JO (1587) (9). (See also Class 9515.)
- (40) Cosgriff, Mrs. M. L., VENTURE MOONMISS App. B (3). (See also Class 9516.)
- (41) Howard, Mesdames A. S. & E. N. Hicks, GLENDOWER JANINE App. B (3). (See also Class 9516.)
- (57) Howard, Mesdames A. S. & E. N. Hicks, PRIORY ILMENITE 379 (111). (See also Class 9517.)
- (58) Howard, Mesdames A. S. & E. N. Hicks, PRIORY IMMEDA App. A (110). (See also Class 9517.)
- (74) Howard, Mesdames A. S. & E. N. Hicks, PRIORY INAMINKA 898 (116). (See also Class 9519.)
- (42) James, D. L. & F. M., KYREE PRINCESS MARILYN 19682 (15). (See also Class 9516.)
- (43) James, D. L. & F. M., OSORY MELINDA 19756 (209). (See also Class 9516.)
- (44) Lucas, Mrs. M., MARIENA SANSY 3rd App. C (141). (See also Class 9516.)
- (59) McCabe, E. J., G. E. & P. A., KEYLINE SENATA (23). (See also Class 9517.)
- (45) McCabe, E. J., G. E. & P. A., MARIENA CRISTEL 19713 (138). (See also Class 9516.)
- (48) Peterson, Mrs. M., NORTHILL LILLA 19750 (80). (See also Class 9516.)
- (76) Pilgrim, Mrs. J. A., TOGNUM MELISSA 839 (4). (See also Class 9519.)
- 3-(49) Quinn, P. J., VIEW HILL MISSTY (2). (See also Class 9516.)
- 2-(22) Quinn, P. J., VIEW HILL SHELBY (1). (See also Class 9513.)
- (50) Shean, Mrs. S. E., FALCONLEES TARARUA 19491 (64). (See also Class 9516.)
- (51) Smith, Mrs. Kay, MYTABA SCARLET EMPRESS 19519 (39). (See also Class 9516.)
- (71) Smith, Mrs. Kay, TARRAGON ASA 757 (51). (See also Class 9518.)
- (52) Smith, Mrs. Kay, WALLINGTON CASSETTE App. B (29). (See also Class 9516.)

GOATS

- 1- (78) Smith, Mrs. Kay, WALLINGTON MORTISHA 846 (33). (See also Class 9519.)
 (53) Smith, Mrs. Kay, WALLINGTON RHONA 19559 (27). (See also Class 9516.)
 (54) Starick, R. E. & L. R., PINEGLADE GYPSY App. C (91). (See also Class 9516.)
 (55) Tyers, Mrs. S. G., MOUNTAVON SUZETTE App. C (102). (See also Class 9516.)

THE FRANK A. THEBRIDGE CHALLENGE CUP,

presented by Mr. Frank A. Thebridge, "Rockalpine", Carss' Park, Blakehurst, Sydney, will be awarded to the winner of Class 9522. The Cup, before being won outright, must be won on five occasions by the same exhibitor. The name of the exhibitor of the winning doe shall be inscribed on the cup. First, second and third prize sashes, suitably inscribed, shall be presented by the Victorian Branch of the Goat Breeders' Society of Australia. A memento may be awarded by the donor. Winners:—1954, C. J. Mackay; 1955, J. R. and G. C. Lynch; 1956, J. R. and G. C. Lynch; 1957, D. R. and M. O. Ford; 1958, Mr. and Mrs. W. J. Beckwith; 1959, Mr. and Mrs. W. J. Beckwith; 1960, Mr. and Mrs. W. J. Beckwith; 1961, J. R. and G. C. Lynch; 1962, Mrs. C. Fitzpatrick; 1963, Mr. D. M. Oldman; 1964, Mrs. S. G. Tyers; 1965, R. L. and A. L. Grills; 1966, Mrs. C. Fitzpatrick; 1967, Mrs. M. Peterson; 1968, Mrs. E. E. Gorton; 1969, C. L., D. K. and R. V. Faudell; 1970, Mrs. M. Peterson; 1971, Mrs. M. Peterson; 1972, Miss J. M. Sinclair; 1973, Miss J. M. Sinclair; 1974, Jandee Goat Stud; 1975, Mrs. M. Peterson; 1976, Mrs. K. Smith.

CLASS**9523 *DAM AND DAUGHTER. Any age (dam in milk) not necessarily owned or bred by the one exhibitor.**

Competition in this Class restricted to animals entered in the Ordinary Classes. Only one combination of dam and daughter can compete.

- 3- 87 Attwood, B. W., D Kyeema Trudie, d Kyeema Tamara.
 88 Bonner, Miss T., D Campaspe Bonnie, d Traybonne Portia.
 89 Bonner, H., D Fearn Lodge Clarissa, d Campaspe Athene.
 90 Carter, Mrs. R. W., D Camdon Roesia, d Kumala Robina.
 91 Coleby, P. & P. M., D Parkwood Cara, d Peppercorn Iloura.
 92 Howard, Mesdames A. S. & E. N. Hicks, D Priory Felicity, d Priory Iolanthe.
 93 Howard, Mesdames A. S. & E. N. Hicks, D Priory Gemstone, d Priory Ilmenite.
 94 Howard, Mesdames A. S. & E. N. Hicks, D Priory Graneda, d Priory Immeda.
 95 Ikin, Mrs. D. M., D Glen-Vue Afelia, d Glen-Vue Amelia.
 96 Lucas, Mrs. S., D Mariena Saffron, d Mariena Sansy.
 97 McCabe, E. J., G. E. & P. A., D Keyline Clare De Lune, d Keyline Senate.
 98 Margalit, Ms. Lovi, D Falconlees Ishtar, d Jerushah Amytis.
 1- 99 Matthews, R. & M., D Crescent Reach Megan, d Crescent Reach Meg.
 100 Parry, James Robert, D Terrey Hills Imelda, d Cudgee Shadow.
 101 Pilgrim, Mrs. J. A., D Kyeema Dianne, d Tognu Kahrma.
 102 Quinn, P. J., D View Hill Shelby, d View Hill Teena.
 2- 103 Shean, Mrs. S. E., D Falconlees Susanna, d Falconlees Sarah.
 104 Smith, Mrs. Kay, D Harnor Ferida, d Wallington Mortisha.

9524 *24-HOUR MILK PRODUCTION TEST. Competition in this Class is limited to Does which have completed at least one lactation. Does to be fully milked out and stripped dry, in the presence of the Stewards, at 8 p.m. on Tuesday, 13th September. They will be milked at 8 a.m. and 8 p.m. on Wednesday, 14th September and at each milking the milk will be weighed. The prizes will be awarded to the Does giving the greatest quantity of milk over the two milkings, provided it is of 3.5 per cent butter fat

test or better.

Prizes: \$8, \$6, \$3.

- (1) Bonner, H., FEARN LODGE CLARISSA (5). (See also Class 9511.)
 (26) Bonner, Miss T., CAMPASPE BONNIE (1). (See also Class 9514.)
 3- (2) Carter, Mrs. R. W., NORTHILL AVRILLA 17777 (70). (See also Class 9511.)
 (17) Cosgriff, Mrs. M. L., JULTON ASTARIUS App. C (2). (See also Class 9513.)
 (3) Cosgriff, Mrs. M. L., MARIENA SAFFRON App. D (118). (See also Class 9511.)
 2- (4) Dawson, E. O., LUCKNOW EMERALD 17012 (103). (See also Class 9511.)
 (32) Howard, Mesdames A. S. & E. N. Hicks, PRIORY GRANEDA App. B (88). (See also Class 9514.)
 (6) Ikin, Mrs. D. M., GLEN-VUE AFELIA App. B (64). (See also Class 9511.)
 (33) Ikin, Mrs. D. M., GLEN-VUE FAME App. D (50). (See also Class 9514.)
 (18) Ikin, Mrs. D. M., GLEN-VUE FLIGHT 19070 (121). (See also Class 9513.)
 3- (19) Lucas, Mrs. S., MARIENA CLUNY 19134 (132). (See also Class 9513.)
 (7) Lucas, Mrs. S., MARIENA ESMERELDA App. D (117). (See also Class 9511.)
 (34) McCabe, E. J., G. E. & P. A., KEYLINE CLARE DE LUNE App. D Vol. 24 (8). (See also Class 9514.)
 (8) McCabe, E. J., G. E. & P. A., MARIENA DIMITY 17269 (116). (See also Class 9511.)
 (9) Maddison, Mrs. R. A., PINE VALE CATRINA 16103 (76). (See also Class 9511.)
 (65) Margalit, Ms. Lovi, FALCONLEES ISHTAR App. A (55). (See also Class 9518.)
 (21) Parry, James Robert, TERREY HILLS IMELDA 18080 (11). bred by Terrey Hills Stud. (See also Class 9513.)
 (12) Shean, Mrs. S. E., FALCONLEES SUSANNA 17496 (47). (See also Class 9511.)
 (69) Smith, Mrs. Kay, HARNOR FERIDA 262 (7). (See also Class 9518.)
 (71) Smith, Mrs. Kay, TARRAGON ASA 757. (51). (See also Class 9518.)
 (72) Smith, Mrs. Kay, TERRALEA RACHEL 393 (27). (See also Class 9518.)
 (53) Smith, Mrs. Kay, WALLINGTON RHONA 19559 (27). (See also Class 9516.)
 1- (13) Smith, Mrs. Kay, WEST COUNTRY THRIFT 17561 (62). (See also Class 9511.)
 (25) Starick, R. E. & L. R., PINE GLADE WHITE BEAUTY App. D (103). (See also Class 9513.)

CLASS

9525 *24-HOUR MILK PRODUCTION TEST. Competition in this Class is limited to Does on their first lactation. Does to be fully milked out and stripped dry, in the presence of the Stewards, at 8 p.m. on Tuesday, 13th September. They will be milked at 8 a.m. and 8 p.m. on Wednesday, 14th September, and at each milking the milk will be weighed. The prizes will be awarded to the Does giving the greatest quantity of milk over the two milkings, provided it is of 3.5 per cent butter fat test or better.

Prizes: \$8, \$6, \$3.

A Special Sash will be awarded to the Doe in Classes 9524 and 9525 which has the highest milk production testing 3.5 per cent or better.

- 3- (38) Blundy, Peter, MARIENA MELISSA, App. C (142). (See also Class 9516.)
 (56) Ciavarella, Mr. & Mrs. A., MELICHELLE VELVET App. C (36). (See also Class 9517.)
 (29) Coleby, P. & P. M., PARKWOOD CARA, App. C (A13). (See also Class 9514.)
 (36) Cosgriff, Mrs. M. L., KALoola MAYFLOWER (1492TG) (170). (See also Class 9515.)
 (37) Cosgriff, Mrs. M. L., VENTURE JO JO (1587) (9). (See also Class 9515.)
 (40) Cosgriff, Mrs. M. L., VENTURE MOONMISS App. B (3). (See also Class 9516.)
 (58) Howard, Mesdames A. S. & E. N. Hicks, PRIORY IMMEDA App. A (110). (See also Class 9517.)
 (75) Ikin, Mrs. D. M., GLEN-VUE BETH App. B (129). (See also Class 9519.)

GOATS

- (42) James, D. L. & F. M. KYREE PRINCESS MARILYN 19682 (15). (See also Class 9516.)
- (43) James, D. L. & F. M. OSORY MELINDA 19756 (209). (See also Class 9516.)
- (44) Lucas, Mrs. S., MARIENA SANSY 3rd App. C (141). (See also Class 9516.)
- (59) McCabe, E. J., G. E. & P. A., KEYLINE SENATA (23). (See also Class 9517.)
- (45) McCabe, E. J., G. E. & P. A., MARIENA CRISTEL 3rd (138). (See also Class 9516.)
- (46) Maddison, Mrs. R. A., PINE VALE VANESSA App. C Vol. 24 (205). (See also Class 9516.)
- (48) Peterson, Mrs. M., NORTHILL LILLA 19750 (80). (See also Class 9516.)
- (49) Quinn, P. J., VIEW HILL MISSTY (2). (See also Class 9516.)
- 1- (22) Quinn, P. J., VIEW HILL SHELBY (1). (See also Class 9513.)
- (50) Shean, Mrs. S. E., FALCONLEES TARARUA 19491 (64). (See also Class 9516.)
- =3- (51) Smith, Mrs. Kay, MYTABA SCARLET EMPRESS 19519 (39). (See also Class 9516.)
- (52) Smith, Mrs. Kay, WALLINGTON CASSETTE App. 8 (29). (See also Class 9516.)
- 2- (78) Smith, Mrs. Kay, WALLINGTON MORTISHA 846 (33). (See also Class 9519.)
- (24) Starick, R. E. & L. R., PINE GLADE REINE 2nd App. A (53). (See also Class 9513.)
- (60) Tyers, Mrs. S. G., MOUNTAVON BRENDA App. C (101). (See also Class 9517.)
- (55) Tyers, Mrs. S. G., MOUNTAVON SUZETTE App. C (102). (See also Class 9516.)

CLASS

9526 *TYPE AND PRODUCTION DOE. Competition in this Class is limited to does entered in the 24-Hour Milk Production Class 9524. Judging of production will be based on the results of Class 9524 which stipulates a minimum test of 3.5 per cent. Prizes: \$8, \$6, \$3.

- (1) Bonner, H., FEARN LODGE CLARISSA (5). (See also Class 9511.)
- (26) Bonner, Miss T., CAMPASPE BONNIE (1). (See also Class 9514.)
- (2) Carter, Mrs. R. W., NORTHILL AVRILLA 17777 (70). (See also Class 9511.)
- (29) Coleby, P. & P. M., PARKWOOD CARA, App. C (A13). (See also Class 9514.)
- (17) Cosgriff, Mrs. M. L., JULTON ASTARIUS App. C (2). (See also Class 9513.)
- (3) Cosgriff, Mrs. M. L., MARIENA SAFFRON App. D (118). (See also Class 9511.)
- 3- (4) Dawson, E. O., LUCKNOW EMERALD 17012 (103). (See also Class 9511.)
- (32) Howard, Mesdames A. S. & E. N. Hicks, PRIORY GRANEDA App. B (88). (See also Class 9514.)
- (6) Ikin, Mrs. D. M., GLEN-VUE AFELIA App. B (64). (See also Class 9511.)
- (33) Ikin, Mrs. D. M., GLEN-VUE FAME App. D (50). (See also Class 9514.)
- (18) Ikin, Mrs. D. M., GLEN-VUE FLIGHT 19070 (121). (See also Class 9513.)
- (19) Lucas, Mrs. S., MARIENA CLUNY 19134 (32). (See also Class 9513.)
- (7) Lucas, Mrs. S., MARIENA ESMERELDA App. D. (17). (See also Class 9511.)
- (34) McCabe, E. J., G. E. & P. A., KEYLINE CLARE DE LUNE (8). (See also Class 9514.)
- (21) Parry, James Robert, TERREY HILLS IMELDA 18080 (11), bred by Terrey Hills Stud. (See also Class 9513.)
- (69) Smith, Mrs. Kay, HARNOR FERIDA 262 (7). (See also Class 9518.)
- (71) Smith, Mrs. Kay, TARRAGON ASA 757 (51). (See also Class 9518.)
- (72) Smith, Mrs. Kay, TERRALEA RACHEL 393 (27). (See also Class 9518.)
- (53) Smith, Mrs. Kay, WALLINGTON RHONA 19559 (27). (See also Class 9516.)
- 1- (13) Smith, Mrs. Kay, WEST COUNTRY THRIFT 17561 (62). (See also Class 9511.)
- 2- (25) Starick, R. E. & L. R., PINE GLADE WHITE BEAUTY App. D (103). (See also Class 9513.)

9527 *TYPE AND PRODUCTION DOE. Competition in this Class is limited to does entered in the 24-Hour Milk Production Class 9525. Judging of production

will be based on the results of Class 9525 which stipulates a minimum test of 3.5 per cent.

Prizes: \$8, \$6, \$3.

- (38) Blundy, Peter, MARIENA MELISSA, App. C (142). (See also Class 9516.)
- (56) Ciavarella, Mr. & Mrs. A., MELICHELLE VELVET App. C (36). (See also Class 9517.)
- (36) Cosgriff, Mrs. M. L., KALOOLA MAYFLOWER (1492TG) (170). (See also Class 9515.)
- (37) Cosgriff, Mrs. M. L., VENTURE JO JO 1587TG (9). (See also Class 9515.)
- (40) Cosgriff, Mrs. M. L., VENTURE MOONMISS App. B (3). (See also Class 9516.)
- (58) Howard, Mesdames A. S. & E. N. Hicks, PRIORY IMMEDA App. A (110). (See also Class 9517.)
- (5) Ikin, Mrs. D. M., GLEN-VUE BETH App. B. (129). (See also Class 9519.)
- (42) James, D. L. & F. M. KYREE PRINCESS MARILYN 19682 (15). (See also Class 9516.)
- (43) James, D. L. & F. M. OSORY MELINDA 19756 (209). (See also Class 9516.)
- (44) Lucas, Mrs. S., MARIENA SANSY 3rd App. C (141). (See also Class 9516.)
- (59) McCabe, E. J., G. E. & P. A., KEYLINE SENATA (23). (See also Class 9517.)
- (45) McCabe, E. J., G. E. & P. A., MARIENA CRISTEL (138). (See also Class 9516.)
- (48) Peterson, Mrs. M., NORTHILL LILLA 19750 (80). (See also Class 9516.)
- (49) Quinn, P. J., VIEW HILL MISSTY (2). (See also Class 9516.)
- 1- (22) Quinn, P. J., VIEW HILL SHELBY (1). (See also Class 9513.)
- (51) Smith, Mrs. Kay, MYTABA SCARLET EMPRESS 19519 (39). (See also Class 9516.)
- (52) Smith, Mrs. Kay, WALLINGTON CASSETTE App. B (29). (See also Class 9516.)
- 2- (78) Smith, Mrs. Kay, WALLINGTON MORTISHA 846 (33). (See also Class 9519.)
- 3- (24) Starick, R. E. & L. R., PINE GLADE REINE 2nd App. A (53). (See also Class 9513.)
- (55) Tyers, Mrs. S. G., MOUNTAVON SUZETTE App. C (102). (See also Class 9516.)

DR. A. G. SCHOLES AWARD.

A special Sash will be presented to the Best Type and Production Does in Classes 9526 and 9527. The winners of those classes to be re-judged on the following points basis.

Classes 9526 and 9527 will be judged on points. A maximum of 100 points may be allowed for type. Production points to be three times the Q Star points. The aggregate to decide the winner.

CLASS

9528 *BEST VESSEL. (Does to have completed at least one lactation and be of good breed type). To be judged in milk and to be milked out in the judging ring. Prizes: \$8, \$6, \$3.

- (61) Attwood, B. W., KYEEMA NATASHA 481 (63). (See also Class 9518.)
- (1) Bonner, H., FEARN LODGE CLARISSA (5). (See also Class 9511.)
- (26) Bonner, Miss T., CAMPASPE BONNIE (1). (See also Class 9514.)
- C- (2) Carter, Mrs. R. W., NORTHILL AVRILLA 17777 (70). (See also Class 9511.)
- (3) Cosgriff, Mrs. M. L., MARIENA SAFFRON App. D (118). (See also Class 9511.)
- (4) Dawson, E. O., LUCKNOW EMERALD 17012 (103). (See also Class 9511.)
- (31) Howard, Mesdames A. S. & E. N. Hicks, PRIORY GEMSTONE App. A (73). (See also Class 9514.)
- (57) Howard, Mesdames A. S. & E. N. Hicks, PRIORY ILMENITE 379 (111). (See also Class 9517.)
- (58) Howard, Mesdames A. S. & E. N. Hicks, PRIORY IMMEDA App. A (110). (See also Class 9517.)
- (6) Ikin, Mrs. D. M., GLEN-VUE AFELIA App. B (64). (See also Class 9511.)
- (18) Ikin, Mrs. D. M., GLEN-VUE FLIGHT 19070 (121). (See also Class 9513.)
- AC- (19) Lucas, Mrs. S., MARIENA CLUNY 19134 (32). (See also Class 9513.)
- (7) Lucas, Mrs. S., MARIENA ESMERELDA App. D (17). (See also Class 9511.)

GOATS

- (34) McCabe, E. J., G. E. & P. A., KEYLINE CLARE DE LUNE (8). (See also Class 9514.)
- (8) McCabe, E. J., G. E. & P. A., MARIENA DIMITY 17269 (116). (See also Class 9511.)
- (65) Margalit, Ms. Lovi, FALCONLEES ISHTAR App. A (55). (See also Class 9518.)
- 2- (20) Matthews, R. & M., CRESCENT REACH MEG 19617 (76). (See also Class 9513.)
- 1- (10) Matthews, R. & M., CRESCENT REACH MEGAN 16639 (49). (See also Class 9511.)
- (21) Parry, James Robert, TERREY HILLS IMELDA 18080 (11). bred by Terrey Hills Stud. (See also Class 9513.)
- (71) Smith, Mrs. Kay, TARRAGON ASA 757 (51). (See also Class 9518.)
- (53) Smith, Mrs. Kay, WALLINGTON RHONA 19559 (27). (See also Class 9516.)
- (13) Smith, Mrs. Kay, WEST COUNTRY THRIFT 17561 (62). (See also Class 9511.)
- (35) St. Trinian's Syndicate, ST. TRINIANS JAN. Ap109 (6). (See also Class 9514.)
- 3- (25) Starick, R. E. & L. R., PINE GLADE WHITE BEAUTY App. D (103). (See also Class 9513.)

CLASS

9529 *BEST VESSEL. (Doe to be on first lactation and of good breed type.) To be judged in milk and to be milked out in the judging ring. Prizes: \$8, \$6, \$3. A Special Sash will be presented to the Doe with Best Vessel in Classes 9528 and 9529.

- (73) Attwood, B. W., KYEEMA KALARI 813 (84). (See also Class 9519.)
- (38) Blundy, Peter, MARIENA MELISSA, App. C (142). (See also Class 9516.)
- (39) Cameron, Stuart, PRIORY IOLANTHE 19808 (108). (See also Class 9516.)
- (29) Coleby, P. & P. M., PARKWOOD CARA, App. C (A13). (See also Class 9514.)
- (36) Cosgriff, Mrs. M. L., KALoola MAYFLOWER (1492TG) (170). (See also Class 9515.)
- (37) Cosgriff, Mrs. M. L., VENTURE JO JO (1587TG) (9). (See also Class 9515.)
- (40) Cosgriff, Mrs. M. L., VENTURE MOONMISS App. B. (3). (See also Class 9516.)
- (75) Ikin, Mrs. D. M., GLEN-VUE BETH App. B (129). (See also Class 9519.)
- (42) James, D. L. & F. M., KYREE PRINCESS MARILYN 19682 (15). (See also Class 9516.)
- (43) James, D. L. & F. M., OSORY MELINDA 19756 (209). (See also Class 9516.)
- (44) Lucas, Mrs. S., MARIENA SANSY 3rd App. C (141). (See also Class 9516.)
- (59) McCabe, E. J., G. E. & P. A., KEYLINE SENATA (23). (See also Class 9517.)
- (45) McCabe, E. J., G. E. & P. A., MARIENA CRISTEL (138). (See also Class 9516.)
- (46) Maddison, Mrs. R. A., PINEVALE VANESSA App. C (205). (See also Class 9516.)
- (48) Peterson, Mrs. M., NORTHILL LILLA 19750 (80). (See also Class 9516.)
- H.C. 1- (49) Quinn, P. J., VIEW HILL MISSTY (2). (See also Class 9516.)
- 1- (22) Quinn, P. J., VIEW HILL SHELBY (1). (See also Class 9513.)
- (50) Shean, Mrs. S. E., FALCONLEES TARARUA 19491 (64). (See also Class 9516.)
- 3- (51) Smith, Mrs. Kay, MYTABA SCARLET EMPRESS 19519 (39). (See also Class 9516.)
- (52) Smith, Mrs. Kay, WALLINGTON CASSETTE App. B (29). (See also Class 9516.)
- H.C. 1- (78) Smith, Mrs. Kay, WALLINGTON MORTISHA 846 (33). (See also Class 9519.)
- 2- (24) Starick, R. E. & L. R., PINE GLADE REINE 2nd App. A (53). (See also Class 9513.)
- (60) Tyers, Mrs. S. G., MOUNTAVON BRENDA App. C (101). (See also Class 9517.)

All in milk Does shall be milked out immediately following the judging of the Best Vessel Classes.

Exhibits in Classes 9530 to 9533 inclusive are required to be visibly in kid or to have borne a kid.

9530 SAANEN DOE, born before 1st July, 1975 (dry).

- 105 Tyers, Mrs. S. G., MOUNT ROCK SUZANNE 17292 (17), k 6/1/73, bred by E. M. Williams, s Mount Rock Richard, d Mount Rock Melissa.

No. ENTRY

CLASS

9531 TOGGENBURG DOE, born before 1st July, 1975 (dry).

- 106 Cosgriff, Mrs. M. L., KALoola MAYRENE (1333TG) (164), k 25/11/74, bred by E. O. Dawson, s Kaloola Gay Kolossal, d Kaloola Kirrimay.

9532 BRITISH ALPINE DOE, born before 1st July, 1975 (dry).

- 107 Howard, Mesdames A. S. & E. N. Hicks, PRIORY HINT 325AP (103), k 8/1/75, s Paracombe Minuteman, d Priory Glint.
- 108 McCabe, E. J., G. E. & P. A., STARLITE (DROGEMULLER'S) App. D Vol. 16 (37), k 26/12/66, s Unknown, d Unknown.

9533 ANGLO NUBIAN DOE, born before 1st July, 1975 (dry).

- 409 James, D. L. & F. M., OSORY OLIVIA 559NU (135), k 1/11/73, bred by D. Bishop, s Filleo Malachi, d Osory Paulette.
- 110 Nulla Vale Stud, SUNBEAM RACHEL App. B Vol. 23 (4), k 20/10/74, bred by I. & M. Arch, s Riversleigh Israel, d Sunbeam Tracy.
- 111 Nulla Vale Stud, SUNBEAM REBEKAH App. B Vol. 23 (3), k 20/10/74, bred by I. & Mrs. M. Arch, s Riversleigh Israel, d Sunbeam Tracy.
- 112 Smith, Mrs. Kay, STOATES PATALI 547NU (43), k 28/8/73, bred by Stolte & Oakley, s Stoates Jason, d Kyeema Monica.

CHAMPION SAANEN DOE.—Society's Sash.

RESERVE CHAMPION SAANEN DOE.—Society's Sash.

CHAMPION TOGGENBURG DOE.—Society's Sash.

RESERVE CHAMPION TOGGENBURG DOE.—Society's Sash.

CHAMPION BRITISH ALPINE DOE.—Society's Sash.

RESERVE CHAMPION BRITISH ALPINE DOE.—Society's Sash.

CHAMPION ANGLO NUBIAN DOE.—Society's Sash.

RESERVE CHAMPION ANGLO NUBIAN DOE.—Society's Sash.

SUPREME CHAMPION DOE (Dairy Breeds).—Society's Sash and British Goat Society's Rosette.

9539 SAANEN DOE, born between 30th June, 1975, and 1st July, 1976 (un-kidded).

- 113 Howard Mesdames A. S. & E. N. Hicks, PRIORY IMPRESS App. D Vol. 24 (117), k 21/12/75, s Ferncliffe Marshall (N.Z.), d Priory Heiress.
- 114 Starick, R. E. & L. R., PINE GLADE SUESY App. A Vol. 25 (95), k 23/10/75, s Pine Glade Sailor, d Pine Glade Denise.

9540 TOGGENBURG DOE, born between 30th June, 1975 and 1st July, 1976 (un-kidded).

- 115 Varcoe, Mrs. A. M., KALoola VERA 1494TG GIN(173), k 23/11/75, bred by Mrs. E. O. Dawson, s Kaloola Kourier, d Kaloola Vivienne.

9541 BRITISH ALPINE DOE, born between 30th June, 1975, and 1st July, 1976 (un-kidded).

- 116 Cameron, Master Stuart, PICADILLY MARSHA App. A Vol. 24 (2), k 28/10/75, s Ferncliffe Marshall (N.Z.), d Priory Farline.
- 117 McCabe, E. J., G. E. & P. A., KEYLINE GRAN-STAR (43), k 27/12/75, s St. Trinian's Tom, d Keyline Star Brite.

9542 ANGLO-NUBIAN DOE, born between 30th June, 1975, and 1st July, 1976 (un-kidded).

- 118 Attwood, B. W., KYEEMA TAMARA (AN884), (87), k 21/5/76, s Riversleigh Kalahari, d Kyeema Trudie.

GOATS

- 119 James, D. L. & F. M., OSORY MICHIGAN AN822 (189), k 24/7/75, bred by D. Bishop, s Filleo Malachi, d Jonmer Sheherezade.
- 120 Smith, Mrs. Kay, TERRALEA CORALIE AN836 (65), k 14/8/75, bred by C. F. Hendry, s Filleo Linus, d Terralea Rachel.
- 3-121 Smith, Mrs. Kay, WALLINGTON NATALIE 847NU (36), k 15/1/76, s Rockbank Barnabus, d Arrilla Natasha.
- 2-122 Starick, R. E. & L. R., PINE GLADE BINDI 937NU (94), k 2/11/75, s Riversleigh Kalahari, d Stoates Balara.
- 123 Varcoe, Mrs. A. M., JADRIJ Jael 809NU DMD (41), 27/10/75, bred by D. J. & Mrs. Downs, s Kaloola Mordecai, d Jadrij Melita.

CLASS

9543 SAANEN DOE, born between 30th June, 1976 and 1st October, 1976 (un-kidded).

- 124 Bonner, H., CAMPASPE APHRODITE (4), k 15/9/76, s Aurora Marsh Man, d Hillingdon Agnes.
- 125 Bonner, H., CAMPASPE ATHENE Vol. 25 (3), k 1/9/76, s Kenway Delegate, d Fearn Lodge Clarissa.
- 126 Bonner, H., CAMPASPE HERA (2), k 14/8/76, s Mountavon Viscount, d Fearn Lodge Trixie.
- 127 Cosgriff, Mrs. M. L., MARIENA LOVELACE App. C Vol. 25 (146), k 21/8/76, bred by Mrs. S. Lucas, s Milpara Tarragon, d Mariena Esmerelda.
- 128 Cosgriff, Mrs. M. L., VENTURE THRUPPENCE 20385 (11), k 14/8/76, s Eriskay Willynilly, d Ziegline Marita Rose.
- 3-129 Grills, R. L. & A. L., KARINYA TERESA 20300 (107), k 8/9/76, s Salette Confederate, d Karinya Tara.
- 130 Howard, Mesdames A. S. & E. N. Hicks, PRIORY JINX 20342 (121), k 13/8/76, s Mytaba Bach, d Priory Felicity.
- 131 Ikin, Mrs. D. M., GLEN-VUE AMELIA App. A Vol. 25 (147), k 2/9/76, s Glen-Vue King-Pin, d Glen-Vue Afelia.
- 132 Jones, Mrs. Pat, MARIENA CAMILLE 20128 (143), k 22/7/76, bred by Mrs. S. Lucas, s Milpara Tarragon, d Mariena Marietta 3rd.
- C-133 Parry, James Robert, CRESCENT REACH MIFFYN Vol. 26 (93), k 23/8/76, bred by R. & M. Matthews, s Crescent Reach Merry King, d Crescent Reach Myfanwy.
- 134 Parry, James Robert, CUDGEE AMBER 20270 (10), k 11/8/76, s Northhill Stuart, d Marbelle Michelle.
- 1-135 Quinn, P. J., VIEW HILL TEENA App. C Vol. 25 (4), k 14/9/76, s Dalkeith Montgomery, d View Hill Shelby.
- 136 Shean, Mrs. S. E., FALCONLEES IRENE 20094 (73), k 13/8/76, s Marae-Roa Adrian (N.Z.), d Falconlees Peace.
- HC-137 Smith, Mrs. Kay, BEEANGEE GAIETY 20245 (70), k 9/9/76, bred by B. & G. Murray, s Beeangee Forrestal, d Beeangee Myrth.
- 2-138 Smith, Mrs. Kay, WALLINGTON TARINA App. C Vol. 25 (42), k 26/7/76, s Mytaba Pelleas, d Teena (Smith's).
- 139 Tyers, Mrs. S. G., MOUNTAVON APPLE App. B Vol. 25 (103), k 1/8/76, s Mountavon Viscount, d Mountavon Adele.

9544 TOGGENBURG DOE, born after 30th June, 1976 (un-kidded).

- 140 Carter, Mrs. R. W., DALKEITH KITTY 1659TG (84), k 1/11/76, bred by Miss J. M. Sinclair, s Dalkeith Kozyol, d Dalkeith Kimbrina.
- 2-141 Cosgriff, Mrs. M. L., (COSGRIFF'S) LILAC App. D Vol. 25 (22), k 26/10/76, s Dalkeith Kristian, d Unknown.
- 142 Cosgriff, Mrs. M. L., VENTURE CHRISTINA 1737TG (17), k 10/8/76, s Kaloola Nicholas, d Blue Ridge Bambi.
- 1-143 Cosgriff, Mrs. M. L., VENTURE MAYBE 1739TG (18), k 20/8/76, s Dalkeith Kristian, d Kaloola Mayrene.
- 144 Cosgriff, Mrs. M. L., VENTURE STARLITE 1763TG (21), k 14/10/76, s Kaloola Nicholas, d Narkoori Fillipa.
- 145 Howard, Mesdames A. S. & E. N. Hicks, PRIORY JONWYN App. C Vol. 25 (130), k 28/9/76, s Narkoori Fairboy, d Toggles Bronwyn.
- 146 Howard, Mesdames A. S. & E. N. Hicks, PRIORY JULIE App. D Vol. 25 (126), k 6/9/76, s Aurora Macintosh, d Julie (Miller's).
- 3-147 Sinclair, Miss J. M., DALKEITH CARLOTTA (1657TG) (81), k 29/8/76, s Narkoori Flaubert, d Dalkeith Karla.
- 148 Sinclair, Miss J. M., DALKEITH KATANDRA (1658TG) (83), k 5/9/76, s Narkoori Flaubert, d Dalkeith Koralie.
- 149 Varcoe, Mrs. A. M., BRAIMAC FLORIDA, 1649TG HES (28), k 22/10/76, bred by E. A. & Mrs. H. M. Schmidt, s Marwin Beelzebub, d Braimac Dixie.
- 150 Varcoe, Mrs. A. M., BRAIMAC MOONLIGHT, 1651TG HES (22), k 5/8/76, bred by E. A. & Mrs. H. M. Schmidt, s Mignon Darby, d Marwin Star.
- 151 Varcoe, Mrs. A. M., BRAIMAC PETAL 1652TG HES (26), k 11/10/76, bred by E. A. & Mrs. H. N. Schmidt, s Marwin Beelzebub, d Walton Park Asta.
- 152 Varcoe, Mrs. A. M., CHICOLA GENEVIEVE App. C Vol. 25 3NN (2), k 4/8/76, s Dalkeith Karlos, d (Varcoe's) Carmine.
- 153 Varcoe, Mrs. A. M., NANKITA PETNEY App. B Vol. 25 AHH (9), k 28/9/76, bred by Mrs. A. Heathcote, s Tognu Fabian, d Nankita Gdonya.

9545 SAANEN DOE, born after 30th September, 1976 (un-kidded).

- 154 Cosgriff, Mrs. M. L., VENTURE VALKYRIE 20677 (26), k 25/11/76, s Cardinia Eliza Bruno, d The Wells Aida.
- 155 Grills, R. L. & A. L., KARINYA TWILIGHT Vol. 25 (110), k 13/11/76, s Northhill McGregor, d Karinya Taladessa.
- 156 James, D. L. & F. M., KENWAY GIDGET 20305 (91), k 12/10/76, bred by P. & Mrs. D. Birchall, s Kenway Dignitary, d Kenway Goddess.
- 2-157 Lucas, Mrs. S., MARIENA MELODY 3rd 20317 (154), k 4/11/76, s Mytaba Greig, d Mariena Moselle 2nd.
- 158 McCabe, E. J., G. E. & P. A., KEYLINE GRANROA (47), k 15/11/76, s Keyline King Granit, d Mariena Ro-Anne.
- 3-159 O'Hagan, Miss Joanne, FALCONLEES SARAH 20276 (77), k 13/10/76, bred by Mrs. S. E. Shean, s Marae-Roa Adrian (N.Z.), d Falconlees Susanna.
- 160 Parry, James Robert, CUDGEE SHADOW 20271 (15), k 1/10/76, s Northhill Stuart, d Terrey Hills Imelda.
- 161 Tyers, Mrs. S. G., MOUNTAVON HESTRA App. C Vol. 25 (109), k 19/10/76, s Mountavon Viscount, d Mountavon Hesta.

CLASS

9546 BRITISH ALPINE DOE, born after 30th June, 1976 (un-kidded).

- 162 Bonner, Miss T., CAMPASPE JUDYVALE (3), k 15/9/76, bred by H. Bonner, s Aurora Marsh Man, d Hillingdon Agnes.
- 163 Bonner, Miss T., TRAYBONNE PATRICIA App. C Vol. 25 (4), k 18/9/76, s Ashton Black Saul, d Campaspe Bonnie.
- 164 Bonner, Miss T., TRAYBONNE PORTIA App. C Vol. 25 (5), k 18/9/76, s Ashton Black Saul, d Campaspe Bonnie.
- 165 Cameron, Master Stuart, PICADILLY SHOWGIRL App. C Vol. 25 (4), k 19/9/76, s Ferncliffe Marshall (N.Z.), d Priory Haslyn.
- 166 Carter, Mrs. R. W., KUMALA GAYA App. D Vol. 25 (8), k 11/10/76, s St. Trinians Tom, d Durbridge Grace.
- 3-167 Carter, Mrs. R. W., KUMALA NICHOLI App. A Vol. 25 (7), k 22/8/76, s Ashton Black Saul, d Johannestisch Gay Brocade.
- C-168 Carter, Mrs. R. W., KUMALA ROBINIA App. B Vol. 25 (4), k 20/7/76, s Priory Gay Adam, d Camdon Roesia.
- 169 Coleby, P. & P. M., FOSTERINE GILLIAN 420 AP (65), k 17/8/76, bred by John Foster, s Fosterine Eminent, d St. Trinians Jill.
- 170 Coleby, P. & P. M., PEPPERCORN HURRAMIRA, App. C Vol. 25 (63), k 31/7/76, s St. Trinians Cato, d Paracombe Bounty.
- 171 Coleby, P. & P. M., PEPPERCORN ILOURA, App. B Vol. 26 (67), k 31/5/77, s Pinerock Houdini, d Parkwood Cara.
- 172 Howard, Mesdames A. S. & E. N. Hicks, PRIORY JADE 432 AP (22), k 14/8/76, s Ferncliffe Marshall (N.Z.), d Priory Gemstone.
- 1-173 Howard, Mesdames A. S. & E. N. Hicks, PRIORY JANEDA App. B Vol. 25 (118), k 2/8/76, s Ferncliffe Marshall (N.Z.), d Priory Candeda.
- 174 Howard, Mesdames A. S. & E. N. Hicks, PRIORY JOYGAY 437 AP (124), k 25/8/76, s Ferncliffe Marshall (N.Z.), d Priory Gaiety.
- 175 Ikin, Mrs. D. M., GLEN-VUE ANDREA App. C Vol. 25 (144), k 26/8/76, s Harnor Deppity, d Glen-Vue Alma.
- 176 McCabe, E. J., G. E. & P. A., KEYLINE DAYBREAK (58), k 6/11/76, s Pinerock Houdini, d Maltombee Lunalite.
- 177 McCabe, E. J., G. E. & P. A., KEYLINE VISIBLE (46), k 6/11/76, s Pinerock Houdini, d Maltombee Lunalite.

9547 ANGLO NUBIAN DOE, born after 30th June, 1976 (un-kidded).

- 178 Howard, Mesdames A. S. & E. N. Hicks, PRIORY JAJA App. A Vol. 25 (133), k 10/11/76, s Glen-Vue Joseph, d Priory Hajl.
- 179 Howard, Mesdames A. S. & E. N. Hicks, PRIORY JODY 1011NU (125), k 23/8/76, s Kaloola Mordecai, d Sarsden Helen.
- 180 Ikin, Mrs. D. M., GLEN-VUE CLERISSA (141), k 23/7/76, s Rainham Able, d Arrilla Celeste.
- 181 Margalit, Ms. Lovi, JERUSAHA AMYTIS 926NU (1), k 5/9/76, s Riversleigh Nessim, d Falconlees Ishtar.
- 182 Nulla Vale Stud, SUNBEAM SAMANTHA App. A Vol. 25 (6), k 30/9/76, bred by I. & Mrs. M. Arch, s Wiloka Jasper, d Sunbeam Rebekah.
- 3-183 Pilgrim, Mrs. J. A., TOGNO KAHRIMA AN945 (15), k 4/8/76, s Laughing Willows Tobermory, d Kyeema Diane.
- 2-184 Pilgrim, Mrs. J. A., TOGNO MONIQUE AN946 (16), k 4/8/76, s Laughing Willows Tobermory, d Kyeema Diane.
- 185 Shean, Mrs. S. E., FALCONLEES TIYI 990NU (78), k 13/12/76, s Foxfield Cherokee, d Durbridge Tsarina.
- 186 Smith, Mrs. Kay, WALLINGTON FARREYNA 950 (44), k 26/7/76, s Riversleigh Shiloh, d Hamor Ferioa.

9548 *GROUP PRIZES. Two Does, dry, the progeny of the same sire, but not full sisters, not necessarily owned or bred by the one exhibitor. Name of sire and

GOATS

progeny to be stated on the entry form.

- 187 Coleby, P. & P. M., s Pinerock Houdini, p Peppercorn Iloura & Keyline Daybreak.
- 2-188 Cosgriff, Mrs. M. L., s Dalkeith Kristian, p Venture Maybe & Cosgriff's Lilac.
- 189 Cosgriff, Mrs. M. L., s Kaloola Nicholas, p Venture Christina & Venture Starlite.
- 190 Howard, Mesdames A. S. & E. N. Hicks, s Ferncliffe Marshall (N.Z.), p Priory Jeneda & Priory Joygay.
- 191 McCabe, E. J., G. E. & P. A., s St. Trinian's Tom, p Keyline Gran-Star & Kumala Gaya.
- 1-192 O'Hagan, Miss JoAnne, s Marae-Roa Adrian (N.Z.), p Falconlees Sarah & Falconlees Irene.
- 3-193 Perry, James Robert, s Northill Stuart, p Cudgee Amber & Cudgee Shadow.
- 194 Sinclair, Miss J. M., s Narkoori Flaubert, p Dalkeith Carlotta & Dalkeith Katandra.
- 195 Varcoe, Mrs. A. M., s Marwin Beelzebub, d Braimac Petal & Braimac Florida.

JUNIOR CHAMPION DOE.—Society's Sash.

RESERVE JUNIOR CHAMPION DOE.—Society's Sash.

JUNIOR CHAMPIONS—To be drawn from Classes 9539 to 9547 inclusive.

ANGORA GOATS

In Angora Classes, the names, particulars of breeding and shearing dates of the exhibits to be stated on entry form. All Angora goats to be shorn after the 31st January preceding the Show.

CLASS

9554 DOE, born after 30th June, 1976.

- 196 Coad, Mrs. F. M., WATTLE BANK NAREE, AB2667 (108), k 16/9/76, s Glenroy Triton James, d Wattle Bank Kaprica Lady, shorn 7/2/77.
- 1-197 Coad, Mrs. F. M., WATTLE BANK NOOSHA, AB2670 (101), k 25/8/76, s Glenroy Triton James, d Banksia Roma, shorn 7/2/77.
- 198 Heap, Mrs. J. S., CAPELLA TETHERA AB2689 (118), k 10/8/76, s Capella Adonis, d Capella Terentia.
- 199 Mackay, C. J. & M. E., GLENROY TRALEE AB2947 (133), k 14/10/76, s Glenroy Aberdeen, d Glenroy Trianna, shorn 20/2/77.
- 2-200 Mackay, C. J. & M. E., GLENROY TRILISBETH AB2943 (137), k 15/10/76, s Glenroy Thomas, d Glenroy Lena, shorn 20/2/77.
- 201 Matthews, R. & M., CRESCENT REACH HALENA AB2870 (11), k 9/9/76, s Crescent Reach Enoch, d Crescent Reach Fidget, shorn 1/2/77.
- 202 Matthews, R. & M., CRESCENT REACH HAYLEY AB2774 (15), k 16/11/76, s Crescent Reach Enoch, d Crescent Reach Finefleece, shorn 1/2/77.
- 203 Meyer, Capt. L., Mrs. A. M. L., & Miss L., WONGALA SEA COUNTESS AB2741 (134), k 23/9/76, s Wongala Sea Master, d Wongala Sea Baroness, shorn 19/2/77.
- 3-204 Meyer, Capt. L., Mrs. A. M. L., & Miss L., WONGALA SEA SPARKLE (123), k 14/8/76, s Alabama Duke, d Wongala Sea Lady, shorn 19/2/77.
- 205 Meyer, Capt. L., Mrs. A. M. L., & Miss L., WONGALA SEA SURFIE AB2753 (126), k 17/8/76, s Wongala Sea Man, d Wongala Sea Foam, shorn 19/2/77.

9555 DOE, born between 30th June, 1975, and 1st July, 1976.

- 206 Coad, Mrs. F. M., WATTLE BANK MORGARNA AB2147 (79), k 27/9/75, s Glenroy Tiree, d Wattle Bank Lois, shorn 7/2/77.
- 207 Hall, Mrs. J., TOORLOO 11, 2301 (11), k 30/10/75, s Wattle Vale Chester, d Toorloo 83, shorn 5/2/77.
- 208 Hall, Mrs. J., TOORLOO 125, 2300 (125), k 28/10/75, s Wattle Vale Chester, d Toorloo Belle, shorn 5/2/77.
- 209 Hall, Mrs. J., TOORLOO 128, 2299 (128), k 11/10/75, s Toorloo King, d Alabama Petunia, shorn 31/3/77.
- 210 Heap, Mrs. J. S., CAPELLA JAQUETTA AB2684 (106), k 23/10/75, s Capella Antonio, d Capella Jaqueline.
- 3-211 Heap, Mrs. J. S., CAPELLA THYMIA AB2692 (100), k 29/7/75, s Capella Antonio, d Capella Thespia.
- 2-212 Mackay, C. J. & M. E., GLENROY CELESTE AB2254 (104), k 25/9/75, s Glenroy Thomas, d Glenroy Miss Tania, shorn 20/2/77.
- 1-213 Mackay, C. J. & M. E., GLENROY TRIELLA AB2261 (106), k 28/9/75, s Glenroy Tanist, d Glenroy Trianna, shorn 20/2/77.

- 214 Mackay, C. J. & M. E., GLENROY TRIEMMA AB2262 (105), k 28/9/75, s Glenroy Tanist, d Glenroy Trianna, shorn 20/2/77.
- 215 Matthews, R. & M., CRESCENT REACH GLITTER AB2626 (4), k 18/10/75, s Crescent Reach Enoch, d Crescent Reach Esmeralda, shorn 1/2/77.
- 216 Meyer, Capt. L., Mrs. A. M. L., & Miss L., WONGALA SEA BEAUTY AB2022 (91), k 27/7/75, s Alabama Duke, d Wongala Sea Maiden, shorn 18/2/77.
- 217 Meyer, Capt. L., Mrs. A. M. L., & Miss L., WONGALA SEA DAWN AB2226 (102), k 13/10/75, s Alabama Duke, d Wongala Sea Miracle, shorn 18/2/77.
- 218 Meyer, Capt. L., Mrs. A. M. L., & Miss L., WONGALA SEA PRINCESS AB2023 (85), k 26/7/75, s Alabama Duke, d Wongala Sea Queen, shorn 18/2/77.

CLASS

9556 DOE, born between 30th June, 1974, and 1st July, 1975.

- 219 Mackay, C. J. & M. E., GLENROY TARNIE 1324A (90), k 30/9/74, s Glenroy Lachlan, d Glenroy Tegan, shorn 20/2/77.
- 220 Mackay, C. J. & M. E., GLENROY TIA MARIA 1327A (91), k 3/10/74, s Glenroy Lachlan, d Glenroy Titania, shorn 20/2/77.
- 221 Meyer, Capt. L., Mrs. A. M. L., & Miss L., WONGALA SEA DUCHESS 1392A (69), k 12/10/74, s Alabama Duke, d Wongala Sea Shell, shorn 19/2/77.
- 222 Meyer, Capt. L., Mrs. A. M. L., & Miss L., WONGALA SEA TREASURE AB2343 (61), k 17/7/74, s Banksia Jonathan, d Wongala Sea Susie, shorn 19/2/77.

9557 DOE, born before 1st July, 1974.

- 223 Mackay, C. J. & M. E., GLENROY TAMARA 1067A (78), k 7/10/73, s Glenroy Tanist, d Glenroy Tamita, shorn 20/2/77.
- 224 Mackay, C. J. & M. E., GLENROY TEGAN 614A (59), k 6/10/71, s Glenroy Lyndon, d Glenroy Miss Tania, shorn 20/2/77.
- 225 Matthews, R. & M., CRESCENT REACH ELIZA 1039A (6), k 18/10/73, s Riversleigh Crispin, d Riversleigh Katya, shorn 1/2/77.
- 226 Meyer, Capt. L., Mrs. A. M. L., & Miss L., WONGALA SEA MELODY 1116A (44), k 11/7/73, s Banksia Jonathan, d Capella Jasmine, shorn 18/2/77.
- 227 Meyer, Capt. L., Mrs. A. M. L., & Miss L., WONGALA SEA MIRACLE 824A (15), k 7/7/72, s Banksia Jonathan, d Capella Theresa, shorn 18/2/77.
- 228 Meyer, Capt. L., Mrs. A. M. L., & Miss L., WONGALA SEA QUEEN 1123A (35), k 6/7/73, s Banksia Jonathan, d Wattle Bank Florie, shorn 18/2/77.

9558 *DOE AND DAUGHTER. Both animals to be entered in the ordinary classes.

- 229 Mackay, C. J. & M. E.
- 230 Meyer, Capt. L., Mrs. A. M. L., & Miss L.
- 231 Meyer, Capt. L., Mrs. A. M. L., & Miss L.

A Trophy order, valued at \$15.00 will be presented by AUSTRALIAN MERCANTILE LAND & FINANCE CO. LTD., to the winner of the above class.

9559 *PAIR OF DOES, by the same sire, but not full sisters. Both animals to be entered in the ordinary classes.

- 232 Coad, Mrs. F. M.
- 233 Hall, Mrs. J.
- 234 Heap, Mrs. J. S.
- 235 Mackay, C. J. & M. E.
- 236 Mackay, C. J. & M. E.
- 237 Meyer, Capt. L., Mrs. A. M. L., & Miss L.
- 238 Meyer, Capt. L., Mrs. A. M. L., & Miss L.

CHAMPION ANGORA DOE.—Society's Sash and a trophy valued at \$10 donated by the Angora Mohair Association of Australia will be awarded annually to the winner.

RESERVE CHAMPION ANGORA DOE.—Society's Sash and a Mohair Rug presented by ST. ALBANS TEXTILE CO. PTY. LTD., will be awarded to the winner.

MOST SUCCESSFUL EXHIBITOR

A Special Card and Ribbon will be awarded to the most successful exhibitor in the combined Angora and Mohair

GOATS

Sections. Three points will be awarded for a 1st prize, 2 points for a 2nd prize and 1 point for 3rd prize; 2 points for champion awards, 1 point for reserve champion awards, 1 point for Best Fleece award. If a tie exists there will be a count back determined on first awards and then second or third award.

A Trophy valued at \$25, donated by the **COMMERCIAL BANK OF AUSTRALIA LIMITED**, will be awarded to the above exhibitor.

MOHAIR FLEECE COMPETITION

Prizes: First, \$8; Second, \$3; Third, \$2.

Entries in this Competition closed on the 2nd September, 1977,, and were too late for inclusion in this Catalogue.

A list of Exhibitors and results is available at the Director's Office.

9546 BRITISH ALPINE DOE, born after 30th June, 1976 (un-kidded).

9565 SKIRTED FLEECE OF ANGORA BUCK, under 12 months.

9566 SKIRTED FLEECE OF ANGORA DOE OR WETHER, under 12 months.

9567 SKIRTED FLEECE OF ANGORA BUCK, over 12 months.

9568 SKIRTED FLEECE OF ANGORA DOE OR WETHER, over 12 months.

CHAMPION FLEECE.—Society's Rosette and a Trophy valued at \$10, presented by The Angora Mohair Association of Australia, will be awarded for the Best Fleece in Classes 9565 to 9568.

Entry Fee: R.A.S. of V. Members, \$3; Non-Members, \$5.

MOHAIR FLEECE COMPETITION REGULATIONS

Exhibitors are reminded that the Society's General Regulations apply to all Sections of the Show and that the Special Regulations hereunder apply to this section only and are merely supplementary to the General Regulations.

All Mohair fleece exhibits must be submitted in 10 gallon white plastic bags with the Exhibit No. clearly marked on the outside.

If exhibits are sent by rail, address to the Director (Goat Section), Royal Agricultural Society of Victoria, Spencer Street Railway Station, Melbourne, Vic.

All exhibitors are requested to include precise instructions as to the desired method of disposal at the conclusion of the Show. The Society will re-pack and re-address or deliver exhibits to any nominated authorised Wool Broker in Melbourne or Geelong if so instructed, or re-address to place of origin. In this regard no responsibility will be accepted for loss or damage in transit.

No fleece will be accepted unless full freight has been prepaid.

All fleeces must be skirted to the satisfaction of the Judge.

To determine the age of the fleece, exhibitors are required to forward the following information to the Director of the Royal Agricultural Society before Friday, 2nd September, 1977.

(a) Date exhibit was shorn from animal.

(b) Previous shearing date of the above animal.

All fleeces are to be shorn from Angora goats that are the bona fide property of the exhibitors.

Fleeces shall be judged on the following points:—

1. **Fineness and Handle**
Possessing the most desirable fineness throughout the fleece from a manufacturing point of view, and possessing the softness and pliancy necessary for outstanding results in spinning.
20 Points
2. **Length**
The desired uniformity of length throughout the entire fleece as it stands.
10 Points
3. **Style and Character**
Even well-defined staple formation throughout the fleece. Considering crimp and style.
15 Points
4. **Lustre**
The degree of brightness with quality of yolk being considered.
15 Points
5. **Freedom from Kemp**
Absence of kemp or gare fibres.
10 Points
6. **Freedom from Impurity**
Absence of acquired mineral and vegetable impurities.
5 Points
7. **Freedom from Stain**
Freedom from stain and pigmented fibres.
5 Points
8. **Clean Fibre Content**
Weight of scoured fibre with all other impurities removed.
20 Points

Total 100

THE SOCIETY SHALL NOT BE RESPONSIBLE FOR THE LOSS OF OR DAMAGE TO ANY EXHIBIT IRRESPECTIVE OF THE CAUSE OF SUCH LOSS OR DAMAGE.

ROYAL AGRICULTURAL SOCIETY OF VICTORIA
ANGORA FLEECE SCORE SHEET

CLASS NO. 9565	MAX. POINTS	239	240	241	242	243	244	245	246	
Fineness & Handle	20	15	19	16½	15	17	15½	16½	16	
Length	10	9	7	8½	7	8	8½	7	7	
Style & Character	15	10	13	14	12	11	12	11	11	
Lustre	15	12	14	14	14	13½	13½	13	12½	
Freedom from Kemp	10	7	9	9	9	9	9	8	6	
Freedom from Impurity	5	3	4½	4½	4½	2	4½	4	4	
Freedom from Stain	5	4	5	5	5	3	5	5	2	
Clean Fibre Content	20	15	15	12	11½	17	16	11	13	
TOTAL	100	75	86½	83½	78	80½	84	75½	71½	

1st.

3rd.

2nd.

ROYAL AGRICULTURAL SOCIETY OF VICTORIA
ANGORA FLEECE SCORE SHEET

CLASS NO. 9566	MAX. POINTS	247	248	249	250	251	252	253	254	255
Fineness & Handle	20	16	17	17	17	19	16	16	17	16½
Length	10	8	6	7	7	8	7	9	8	7
Style & Character	15	12	10	11	12	14	12	13	12½	11
Lustre	15	11	10	13	13	14	13½	12	12	11
Freedom from Kemp	10	5	6	7	7	9½	9	7	6	8
Freedom from Impurity	5	4	4	4½	3	4½	4½	4½	4	4
Freedom from Stain	5	3	3	2	2	4½	5	4	3	3
Clean Fibre Content	20	16	13	20	16	20	18	14	17	15
TOTAL	100	75	69	81½	77	93½	85	79½	79½	75½

3rd

1st.

2nd.

ROYAL AGRICULTURAL SOCIETY OF VICTORIA
ANGORA FLEECE SCORE SHEET

CLASS NO. 9567	MAX. POINTS	256	257	258	259					
Fineness & Handle	20	12	15	13	16					
Length	10	7	7	8	8					
Style & Character	15	9	12	11	12½					
Lustre	15	12	13½	12	13					
Freedom from Kemp	10	7	8½	8	8					
Freedom from Impurity	5	4	4	4	4					
Freedom from Stain	5	2	4	2	2					
Clean Fibre Content	20	17	11	17½	15					
TOTAL	100	70	75	75½	78½					

3rd.

2nd.

1st.

ROYAL AGRICULTURAL SOCIETY OF VICTORIA
ANGORA FLEECE SCORE SHEET

CLASS NO. 9568	MAX. POINTS	260	262	263	264	265	266	267	268	269
Fineness & Handle	20	13	15	15	17	14	17	16	16	15
Length	10	7	6	7	7	7	7	6	7	8
Style & Character	15	9	10	10	11	13	12	13	13	13
Lustre	15	10	12	12	13	13	14	13	12½	11
Freedom from Kemp	10	6	7	8	7	8½	8½	8	7	7
Freedom from Impurity	5	4	4	4	4	5	4	4	4	4
Freedom from Stain	5	4	2	3	2	4½	3	2	3	3
Clean Fibre Content	20	11	11	9	12	12	14	14	13	9
TOTAL	100	64	67	68	73	77	79½	76	75½	70

3rd

1st

2nd

261 NO. ENTRY

ROYAL MELBOURNE SHOW 1977

INDEX TO THE MOHAIR FLEECE COMPETITION

H

HALL, E.J., & A.M., Wilson Road, Wyuna, R.S.D. Kyabram, Vic., 3620 - 247,

Hall, Mrs. J., P.O. Box 8, Pearcedale, Vic., 3912. - 248, 256, 260, 261.

Heap, Mrs. J.S., "Darley", Robinsons Road, Langwarrin, Vic., 3910 - 239, 240, 249, 250,
262, 263, 264.

M

MACKAY, C.J., & Mrs. M.E., Mickleham Road, Greenvale, Vic., 3047 - 241, 242, 251, 252,
257, 265, 266.

Meyer, Capt. L., Mrs. A.M.L. & Miss L., "Wongala", 243 Hodgins Road, Hastings, Vic., 3915 -
243, 244, 253, 254, 258, 259, 267, 268.

T

TAYLOR, S.V. & P.J., "Glenard Lodge", Woodend Road, Lancefield, Vic., 3435 - 245, 255,
269.

Trigg, D. & M.C., 7 Latrobe Court, Wheelers Hill, Vic., 3150 - 246.

GOATS

Index to Exhibitors in the Goat Section

The numbers appearing after the exhibitor's name indicate the Classes in which the exhibitor is competing.

A

ATTWOOD, B. W., "Kyeema", R.M.D., Mallala, S.A., 5502.—9518, 9518, 9518, 9519, 9520, 9522, 9522, 9523, 9528, 9529, 9542.

B

BLUNDY, MASTER PETER, C/- S. Lucas, Oxley, Vic., 3678.—9516, 9522, 9525, 9527, 9529.

Bonner, H., Mollison Street, South Kyneton, Vic., 3444.—9511, 9523, 9524, 9526, 9528, 9543, 9543.

Bonner, Miss T., Mollison Street, South Kyneton, Vic., 3444.—9514, 9522, 9523, 9524, 9526, 9528, 9546, 9546, 9546.

C

CAMERON, MASTER STUART, McCormicks Road, Carrum Downs, Vic., 3200.—9516, 9522, 9529, 9541, 9546.

Carter, Mrs. R. W., Lot 61, Hurstbridge-Kinglake Road, St. Andrews, Vic., 3761.—9511, 9514, 9514, 9520, 9523, 9524, 9526, 9528, 9544, 9546, 9546, 9546.

Ciavarella, Mr. & Mrs. A., Bodycoats Road, Wollert, Vic., 3750.—9517, 9518, 9522, 9525, 9527.

Coad, Mrs. F. M., Box 91, Stawell, Vic., 3380.—9554, 9554, 9555, 9559.

Coleby, P. & P. M., "Maxwelton", Toolern Vale, Melton, Vic., 3337.—9514, 9522, 9523, 9525, 9526, 9529, 9546, 9546, 9546, 9548.

Cosgriff, Mrs. M. L., Box 519, Bendigo, Vic., 3550.—9511, 9513, 9515, 9515, 9516, 9522, 9522, 9522, 9522, 9524, 9524, 9525, 9525, 9525, 9526, 9526, 9527, 9527, 9527, 9528, 9529, 9529, 9529, 9531, 9543, 9543, 9544, 9544, 9544, 9544, 9545, 9548, 9548.

D

DAWSON, E. O., Victoria Road, Pearcedale, Vic., 3912.—9511, 9524, 9526, 9528.

G

GRILLS, R. L. & A. L., 2 Darcy Road, Lara Lake, Vic., 3212.—9543, 9545.

H

HALL, MRS. J., P.O. Box 8, Pearcedale, Vic., 3912.—9555, 9555, 9555, 9559.

Heap, Mrs. J. S., "Darly", Robinson's Road, Langwarrin, Vic., 3910.—9554, 9555, 9555, 9559.

Howard, Mesdames A. S., & E. N. Hicks, "Priory Stud", 114 A'beckett Road, Narre Warren North, Vic., 3809.—9511, 9512, 9514, 9514, 9514, 9516, 9517, 9517, 9519, 9520, 9520, 9521, 9522, 9522, 9522, 9522, 9523, 9523, 9523, 9524, 9525, 9526, 9527, 9528, 9528, 9528, 9532, 9539, 9543, 9544, 9544, 9546, 9546, 9546, 9547, 9547, 9548.

I

IKIN, MRS. D. M., P.O. Box 49, Cockatoo, Vic., 3781.—9511, 9513, 9514, 9519, 9520, 9523, 9524, 9524, 9524, 9525, 9526, 9526, 9526, 9527, 9528, 9528, 9529, 9543, 9546, 9547.

J

JAMES, D. L. & F. M., P.O. Box 590, Dubbo, N.S.W., 2830.—9516, 9516, 9522, 9522, 9525, 9525, 9527, 9527, 9529, 9529, 9533, 9542, 9545.

Jones, Mrs. Pat, Arcadia P.O., Arcadia, Vic., 3613.—9543.

L

LUCAS, MRS. S., "Mariena", Ely Street, Oxley, Vic., 3678.—9511, 9511, 9513, 9516, 9521, 9522, 9523, 9524, 9524, 9525, 9526, 9526, 9527, 9528, 9528, 9529, 9545.

M

McCABE, E. J., G. E. & P. A., R.M.B. 1209, Wodonga, Vic., 3690.—9511, 9514, 9516, 9517, 9522, 9522, 9523, 9524, 9524, 9525, 9525, 9526, 9527, 9527, 9528, 9528, 9529, 9529, 9532, 9541, 9545, 9546, 9546, 9548.

Mackay, C. J. & M. E., Mickleham Road, Greenvale, Vic., 3047.—9554, 9554, 9555, 9555, 9555, 9556, 9556, 9557, 9557, 9558, 9559, 9559.

Maddison, Mrs. R. A., Mt. Eirene Road, Nar Nar Goon North, Vic., 3812.—9511, 9516, 9520, 9521, 9524, 9525, 9529.

Margalit, Ms. Lovi, 308 Glen Eira Road, Elsternwick, Vic., 3185.—9518, 9523, 9524, 9528, 9547.

Matthews, R. & M., Crescent Reach Stud, Obley Road, Dubbo, N.S.W., 2830.—9511, 9511, 9512, 9513, 9516, 9523, 9528, 9528, 9554, 9554, 9555, 9557.

Meyer, Capt. L., Mrs. A. M. L., & Miss L., "Wongala", 243 Hodgins Road, Hastings, Vic., 3915.—9554, 9554, 9554, 9555, 9555, 9555, 9556, 9556, 9557, 9557, 9557, 9558, 9558, 9559, 9559.

N

NULLA VALE STUD, Mr. & Mrs. T. A. Chapman, Hardings Lane, Lancefield, Vic., 3435.—9533, 9533, 9547.

O

O'HAGAN, MISS JOANNE, 97 Lower Dandenong Road, Mentone, Vic., 3195.—9545, 9548.

P

PARRY, J. R., Lot 4, Laurie Street, Yarrambat, Vic., 3091.—9513, 9523, 9524, 9526, 9528, 9543, 9543, 9545, 9548.

Peterson, Mrs. M., Hurstbridge Road, Wattle Glen, Vic., 3096.—9516, 9522, 9525, 9527, 9529.

Pilgrim, Mrs. J. A., "Tognu Goat Stud", Tatura, Vic., 3616.—9518, 9518, 9518, 9519, 9521, 9522, 9523, 9547, 9547.

Q

QUINN, P. J., 9 Rose Avenue, Hurstbridge, Vic., 3099.—9513, 9516, 9522, 9522, 9523, 9525, 9525, 9527, 9527, 9529, 9529, 9543.

R

RALPH, A. D., "Kainga", Broompark Crescent, Olinda, Vic., 3788.—9513.

S

ST. TRINIAN'S SYNDICATE, "Maxwelton", Toolern Vale, Vic., 3337.—9514, 9521, 9528.

Shean, Mrs. S. E., 152 Chute Street, Mordialloc, Vic., 3195.—9511, 9516, 9522, 9523, 9524, 9525, 9529, 9543, 9547.

Sinclair, Miss J. M., "Dalkeith", Main Road, Wattle Glen, Vic., 3096.—9544, 9544, 9548.

Smith, Mrs. Kay, Grubb Road, Wallington, Vic., 3221.—9511, 9516, 9516, 9516, 9518, 9518, 9518, 9518, 9519, 9519, 9520, 9521, 9522, 9522, 9522, 9522, 9523, 9524, 9524, 9524, 9524, 9525, 9525, 9525, 9526, 9526, 9526, 9526, 9527, 9527, 9527, 9528, 9528, 9528, 9529, 9529, 9529, 9533, 9542, 9542, 9543, 9543, 9547.

Starick, R. E. & Mrs. L. R., Box 8, Springton, S.A., 5235.—9511, 9513, 9513, 9516, 9520, 9522, 9524, 9525, 9526, 9527, 9528, 9529, 9539, 9542.

T

TYERS, MRS. S. G., Morris Road, Woodend, Vic., 3442.—9516, 9517, 9522, 9525, 9525, 9527, 9529, 9530, 9543, 9545.

V

VARCOE, MRS. A. M., Jefferson Road, Garfield, Vic., 3814.—9540, 9542, 9544, 9544, 9544, 9544, 9544, 9548.

PIGS

PIGS

CONDITIONS OF ENTRY AND EXHIBITION

Entries are accepted on the distinct understanding that stock may not be removed from the Show Grounds until after 9 p.m. on Friday, 23rd September. Pigs entered in Section 101 to 105 must be penned not later than 12 noon on Wednesday, 14th September.

Any animals not removed before 9 a.m. on Saturday, 24th September must remain on exhibition until 9 p.m. that night.

If they are still on the Showgrounds at 9 a.m. on Sunday, 25th September, they will have to remain until 9 p.m. that night.

The General Regulations and regulations appearing at the heading of each Section and the conditions on the entry form also form part of the conditions of entry.

No exhibit may be entered in more than one ordinary class. Throughout the schedule special classes are denoted with a star (*).

The Council reserves the right to reject at any time any entry or prohibit any person or animal from competing in any class.

When a Special Prize is not in a numbered class, a separate entry is not required. No entry can be changed after entries close.

All entries must be made in writing on forms supplied by the Society. Entries for the Pig Sections must be in the hands of the Director, at the office of the Society, Show Grounds, Epsom Road, Ascot Vale, 3032, before 4.30 p.m., Wednesday, 20th July. Entry fee must accompany each entry.

The Australian Pig Breeders' Society has requested that each exhibitor be required to pay 25 cents per entry towards the cost of the Pig Society's new Club Building. The Royal Agricultural Society of Victoria has agreed to this request and it is therefore a condition of entry that each exhibitor shall pay a fee of 25 cents per entry. This amount to be sent to the Royal Agricultural Society of Victoria with the entry.

Every animal entered must be exhibited unless a certificate, signed by the owner, is lodged with the Society prior to the date of the Show, stating that the animal is unable to compete on one of the following grounds:—

- (i) The animal has died.
- (ii) The animal is unfit for exhibition due to injury or disease.
- (iii) The animal has become ineligible for the class entered.
- (iv) Some other cause which the Council or Director of the Society considers reasonable.

Failure to comply with this rule renders the owner or entrant liable to a fine of not more than \$10 for every animal not exhibited, and in addition the Council may debar the owner or exhibitor from taking part in any further exhibition conducted by the Society.

Unless authorised by the Society no live stock will be permitted to enter the Grounds other than those entered for exhibition.

All sows 9 months old or over must, in the Judges opinion, be visibly in pig or have produced a recorded litter within 6 months prior to 15th September, 1976.

All boars over 12 months old must have had their tusks cut back to gum level two weeks prior to the Show, and the Superintendent is empowered to remove from the Show Grounds any boar whose tusks have not been cut.

Any boar, entered in the breeding classes, not deemed to be completely entire by the Society's Veterinary Surgeons may not compete or be offered for sale on the Show Grounds.

No pig shall be transferred from its numbered pen without the sanction of the Superintendent.

All pigs entered in the stud classes will be paint branded with exhibit numbers.

Exhibitors in the Stud Sections must be financial members of the Australian Pig Breeders' Society. All pigs entered for exhibition, except in the Carcase Competitions, must be from herds accredited as Brucellosis-free by the Department of Agriculture.

PAVILIONS — HOURS OPEN TO PUBLIC

The Pig Pavilion will be open to the public on Wednesday, 14th, Thursday, 15th September from 9.00 a.m. to 5.00 p.m., Friday, 16th, Saturday, 17th between 9.00 a.m. to 10.00 p.m., Sunday, 18th from 9.00 a.m. to 9.00 p.m., Monday, 19th to Saturday, 24th between 9.00 a.m. to 10.00 p.m., and from 9.00 a.m. to 9.00 p.m. on Sunday, 25th September.

JUDGING

The stud classes will be judged on Thursday, 15th September. Judging will commence at 9 a.m. except for the Large White and Landrace Sections which will commence at 8.30 a.m.

Judging of the A. H. Richards Memorial Trophy, the J. & C. Hamblin Trophy, the N. A. Hamblin Trophy and the T. W. Oram Trophy will be judged at 9.30 a.m. on Friday, 16th September.

Judging of the Scanogram Classes will commence at 11 a.m. on Friday, 16th September.

ENTRY TICKETS

Entry tickets will be issued about a week before the Show opens. The entry ticket of each exhibit shall state the number of its pen, which shall correspond with its number in the official catalogue, and if the pen be not occupied by such exhibit by 12 noon on Wednesday, 14th September, the accommodation reverts to the Society. The entry ticket must be produced at the gate, when it will admit the exhibit and attendant to the grounds. It must be retained, and again produced when the exhibit leaves the yards. Attendants' passes will be issued by the Superintendent at his office on the Show Grounds.

STANDARD OF EXHIBITS

The Australian Pig Breeders' Society (Victorian Branch) may nominate to the R.A.S. an Inspector or inspectors of animals in the Pig Section.

The Council of the R.A.S. may appoint such person or persons as an inspector or inspectors who on appointment shall inspect each animal entered in the relevant breed. Such inspections shall be carried out on Wednesday, 14th September, commencing at 12 noon. Exhibitors are required to have their stock attended and in readiness for inspection. The inspector(s) shall on that day submit their report before 5 p.m. to the Director.

If in the unanimous opinion of the inspector(s) any animal

- (a) is not true to type or
- (b) is not of sufficient merit as to be worthy of exhibit in the class or classes for which it is entered or
- (c) has not been adequately prepared for the Show or
- (d) bears any marking brand or tattoo contrary to the markings brand or tattoo disclosed in the relevant

Auction Sales

of

STUD PIGS

will be held at
the Pig Pavilion
on the Show Grounds

on

Tuesday, 20th September

and

Wednesday, 21st September

**Commencing at 9.30 a.m.
on each day.**

ORDER OF SALE —

Tuesday, 20th September

**WESSEX SADDLEBACKS
LARGE BLACKS
LARGE WHITES**

Wednesday, 21st September

**BERKSHIRES
LANDRACE**

entry form or any marking brand or tattoo not in accordance with the records of the Breed Society.

- (e) lame or walks badly due to a deformity or an inherent weakness
- (f) does not have six or more evenly spaced teats on each side. (Inverted nipples not regarded as sound).

then such animal shall be ineligible for exhibition and the Society may require the animal to be forthwith removed from the Show Grounds and the exhibitor, upon receipt of such notice shall forthwith remove such animal and failing such removal by him within the time prescribed by the Director, the Director may remove the animal or cause the animal to be removed and all costs and expenses of removal shall be borne by the exhibitor and shall be refunded to the Society. Each such animal shall at all times be at the sole risk and responsibility of the exhibitor and the person or persons removing the animal shall at all times be deemed to be the agents of the exhibitor and all acts and omissions on the part of such person or persons shall be deemed to be the acts and omissions of the exhibitor who shall indemnify and hold indemnified the Society, its servants and agents from all claims whatsoever in respect of the animal whether by reason of any loss or injury to or caused by the animal or because of transportation, feeding or housing or otherwise howsoever.

The decision of the inspector(s) shall be final subject only to appeal to the Chief Steward in the Pig Section and his opinion shall be final.

The inspector(s) or Chief Steward shall not be required to furnish to the exhibitor any reasons for their decision.

Notwithstanding anything contained in these regulations the Director shall have the right to declare any animal ineligible to compete because of the health of any such animal or for any other reason which the Director deems fit. The Director shall thereupon have the right to order the removal of such animal from the Show Grounds or in default thereof remove such animal at the expense and risk of the exhibitor.

Exhibitors of stock shall if requested by the Director submit his exhibit for inspection by one of the Society's Veterinarians.

Any animal entered which can be proved to the satisfaction of the Director to have received hormones shall be disqualified.

CLEANLINESS OF STALLS

Exhibitors must keep the stalls allotted to their animals clean and give proper attention to their stock right throughout the Show.

Any exhibitor or his employee putting manure out of a pen, or putting out a trough, or cleaning out an alley way after 7.30 a.m. on a Show day shall be liable to a fine of \$5.

FEED SHEDS, FODDER ARRANGEMENTS AND BEDDING

Several feed sheds are available for exhibitors in the Pig Section. On application to the Director, sheds will be reserved. Charge \$10.00 each, during the currency of the Show.

No bedding other than straw may be used in any box or stall.

For the convenience of exhibitors fodder merchants will visit the Show Grounds for the purpose of accepting orders for stock foods, etc. delivery of which must be made before 9 a.m. each day during the Show.

NOTICES

With the exception of Sow and Litter Classes exhibitors are permitted to display cards over the pens stating that an

PIGS

animal is for sale such cards not to exceed 304mm x 254mm and must not be put up until after 12 noon on Wednesday, 14th September. Cards may be placed on Sow and Litter pens after completion of judging. No other advertisements or notices (except by permission of the Council) are permitted on or in any pens or buildings.

AGE AND PARTICULARS OF EXHIBITS

Age of all pigs to be calculated to 15th September in each year. The Society's veterinary surgeon's decision shall be final on all matters regarding age. Exhibitors may be disqualified and debarred from further competition for any breach of regulations regarding the age of exhibits.

ENTRIES

In the 9 months old and over classes for boars exhibitors are permitted to enter up to two pigs but only exhibit one per class. No refund of entry fees will be made.

In the 18 months old and over classes for sows exhibitors are permitted to enter up to two pigs but only exhibit one per class. No refund of entry fees will be made.

In the over 4 and not over 6 months old classes for boars and sows exhibitors are permitted to enter up to three pigs but only exhibit two per class. No refund of entry fees will be made.

In all other classes entries are limited to two from any one exhibitor.

The date of birth and name of sire and dam of an exhibit in the over 4 months and not over 6 months old classes must be supplied at time of entry and the name and Herd Book number must be supplied before the 31st of August.

For the under 4 months boar and sow classes the name, particulars of breeding and identification number need not be stated on the entry form but such information must be supplied before the 13th September.

BOARS ENTERED IN THE OVER 12 MONTHS CLASSES CANNOT BE OFFERED FOR SALE.

HERD BOOK REGISTRATION

In Sections 101 to 105 (inclusive) all exhibits over the age of four months must be registered in an approved Herd Book. Pigs in classes under the age of four months must be from litters notified in accordance with the Rules of the Australian Pig Breeders' Society. In the classes for sows with litters, the sire of the litter must also be registered, and the litter must have been duly recorded.

For particulars of registration in the Australian Pig Herd Book, apply to the Secretary, Australian Pig Breeders' Society, Show Grounds, Epsom Road, Ascot Vale, 3032.

Pigs not registered prior to 15th July will only be permitted to be entered for the Show on payment of double entry fees.

SOW AND LITTER CLASSES

Judges shall give consideration to sows entered in the "Sow and Litter" Classes when making Champion and Reserve Champion awards.

No sow (other than those entered in the Sow and Litter Classes) will be permitted to be exhibited with a litter.

TRUCKS, TRANSPORTS AND CARAVANS

EXHIBITORS PLEASE NOTE that it is a condition of entry that motor vehicles, including trucks and stock transports, will not be permitted to remain on the Show Grounds after unloading. They must be removed immediately, and will not be re-admitted until after 9 p.m. on Friday, 23rd September.

Caravans will not be admitted to the Show Grounds.

TRUCK PARKING

A parking area for Exhibitors' trucks is available on Flemington Racecourse River Motor Park, off Fisher Parade, adjacent to the bridge over the Maribyrnong River.

Attendants will be on duty in the area and though all reasonable precaution will be taken, no responsibility can be accepted for the safety of vehicles and their contents.

A fee of \$9.00 will be charged and should be paid with entry fees.

PRIZE MONEY

Sow and Litter Classes: First, \$20; Second, \$10; Third, \$5.

Over 9 months Classes: Boars: First, \$12; Second, \$8; Third, \$4. Sows: First, \$10; Second, \$6; Third, \$3.

Over 6 months and not over 9 months Classes: Boars: First, \$10; Second, \$6; Third, \$3. Sows: First, \$8; Second, \$5; Third, \$3.

Not over 6 months Classes: First, \$8; Second, \$5; Third, \$3.

In Sow and Litter Classes the prize money will be altered as under:

Where entries received are 6 and under, 1st, 2nd and 3rd prizes will be awarded.

Where entries received are over 6 but not over 10, \$8 will be added to the 1st, 2nd and 3rd prizes and a 4th prize of \$8 provided.

Where entries received are over 10, \$10 will be added to the 1st, 2nd and 3rd prizes and 4th and 5th prizes of \$10 and \$6 provided.

In Classes other than Sow and Litter Classes the prize money will be altered as under:

Where entries received are over 11 and not over 20, \$6 will be added to the 1st, 2nd and 3rd prizes and a 4th prize of \$6 provided.

Where entries received are over 20, \$8 will be added to the 1st, 2nd and 3rd prizes and 4th and 5th prizes of \$8 and \$5 provided.

Where entries received are less than 4 no third prize will be awarded.

DATES OF BIRTH FOR CLASSES RESTRICTED BY AGE

Sow and litter classes — litter to be born on or after 4th August, 1977 and before 1st September, 1977; 12 months old and over — born before 15th September, 1976; under 12 months and over 9 months — born on or after 15th September, 1976 and before 15th December, 1976; over 6 months and not over 9 months — born on or after 15th December, 1976 and before 15th March, 1977; over 4 months and not over 6 months — born on or after 15th March, 1977 and before 15th May, 1977; 4 months old or under — born after 14th May, 1977.

MOST SUCCESSFUL AWARD

A prize of \$10 will be awarded for the most successful exhibitor in the Pig Section. Three points will be allotted for each first, two points for each second and one point for each third award in classes in which at least four exhibitors compete. Similar points will also be allotted for awards to pure bred pigs entered in the Bacon and Pork Pig Classes. If an exhibitor has two breeds of pigs entered he shall be treated as two different exhibitors in determining this award.

The most successful Pig exhibitor at the 1977 Royal Melbourne Show will also be presented with a Plaque provided by the Silver Jubilee Commemorative Organisation.

THE "A. H. RICHARDS MEMORIAL TROPHY" presented annually by Mr. A. L. Richards, will be awarded

BERKSHIRES

to the best sow and litter, irrespective of breed. The First Prize winning sow and litter of each breed to compete for the Trophy and to be judged collectively by the Judges of the breeds competing.

THE "J. & C. HAMBLIN TROPHY" presented by Mr. J. T. Hamblin for the best pork pig in the under 4 months old sow Classes irrespective of breed. To be judged collectively by the Judges of the various breeds competing.

THE "T. W. ORAM TROPHY", valued at \$10, will be presented to the exhibitor of the Best Bacon Pig. To be selected from 4 months and not over 6 months Sow classes.

Judges of the various sections will each nominate one sow. Each Judge will award points 1 to 5 in order of his preference and the exhibit gaining the lowest number of points will be declared the winner. In the event of a tie, the tied pigs only will be re-judged by all Judges in the same manner.

THE "N. A. HAMBLIN TROPHY", valued at \$25, will be presented by Mr. N. A. Hamblin to the exhibitor of the Best Boar under 9 months of age of all breeds.

To be selected from the Junior Champions and judged collectively by the Judges of the various breeds competing.

AUSTRALIAN PIG BULLETIN ULTRASONIC (SCANOGRAM) ON HOOF COMPETITION

Judge: D. J. COLE, Esq.

Assistant Judge: R. MAXWELL, Esq.

Stewards: A. L. RICHARDS, Esq.

D. H. McDONALD, Esq.

L. P. JONES, Esq.

A. GOOLD, Esq.

L. E. TUCKER, Esq.

Entry fee, \$7.00; R.A.S. of V. Members, \$4.00 (this includes 25 cents levy requested by the Australian Pig Society (Victorian Branch)).

Prize money for this competition has been donated by **AUSTRALIAN PIG BULLETIN, P.O. BOX 411, TAMWORTH, N.S.W., 2340.**

Entries in this Competition are restricted to boars entered in the over 4 months and not over 6 months old Classes in each of the breeds.

Details of individual pigs entered must be stated on application for entry.

Each breed will be judged individually.

Stewards Note:—

The breed judge must place the first ten pigs on the hoof in the 4—6 months stud Boar classes in each breed.

Scale of Judging Points (Stud Classes)

	Points
Pig placed first	10
" " Second	9
" " third	8
" " fourth	7
" " fifth	6
" " sixth	5
" " seventh	4
" " eighth	3
" " ninth	2
" " tenth	1

Scanogram

Points

For area of eye muscle	28
For pig fat measured to the outside of rind	20

MODIFIED DOWNEY SYSTEM

Winner of each class is the pig which scores the highest aggregate number of points over both sections of the competition.

Grand Champion will be decided on the same basis between the five individual breed class winners.

Grand Champion — \$75 and Ribbon for the best exhibit in the Ultrasonic (Scanogram) on Hoof Classes. First prize winners in Classes 10133, 10233, 10333, 10433 and 10533 are eligible to compete for this prize.

D.C. PIETSCK

AUSTRALIAN PIG BULLETIN PIG ATTENDANTS COMPETITION

Judges: I. A. McNAB, Esq.

B. R. ANDERSON, Esq.

A TROPHY, valued at \$25, donated by **AUSTRALIAN PIG BULLETIN, P.O. Box 411, Tamworth, N.S.W., 2340**, will be awarded to the First prize winner.

A TROPHY, valued at \$15, will be awarded to the Second Placegetter.

Conditions:

Judging will take place in the Pig Pavilion, commencing on Wednesday, 14th September, and proceeding to Thursday, 22nd September.

Points will be awarded for the following items:

	Points
1. Showman	10
2. Presentation of pigs at Show and Sales	10
3. Attendance and Public Relations	10
4. Groomed appearance of pigs throughout the Show	20
5. Condition of bedding and economic use of same	10
6. General tidiness and cleanliness of stalls	20
7. Tidiness and cleanliness of feed and bedding, stalls and feeders	20
Total	100

No entry fee is required.

Open to exhibitors with a team of seven or more pigs.

It will be necessary for exhibitors to indicate prior to judging the name of the person who will be in charge of their teams.

Contributions towards the prize money in the Pig Sections have been made as under:

J. H. RALPH, 7 BLACKWOOD STREET, NORTH MELBOURNE, \$41.

VICTORIAN BACON LTD., DANDENONG, \$41.

MAYFAIR HAMS & BACON CO., BENDIGO, \$27.

GIPPSLAND & NORTHERN CO. LTD., 566 ST. KILDA ROAD, MELBOURNE, \$33.

AUSTRALIAN PIG BULLETIN, P.O. BOX 411, TAMWORTH, N.S.W., \$200.

Section 101 — Berkshires

Judge: W. B. NEUENDORF, Esq.

Associate Judge: P. COLLINS, Esq.

Stewards: O. R. MACTIER, Esq.

J. L. PEARSON, Esq.

P. J. LEAKE, Esq.

Entry fee, \$7.00; R.A.S. of V. Members, \$4.00; unless otherwise stated. (This includes 25c levy requested by the Australian Pig Breeders' Society (Victorian Branch).)

BERKSHIRES

CLASS

10110 BOAR, 18 months old and over. (Not to be offered for sale).

- 2-1 Karsten, K. G., KIAWARRA NOBELEX 1061st 72510 (1061), f 12/10/75, s Lynjoleen Nobelex 433rd, d Lynjoleen Queen Adelaide 247th.
 2 Lienert, Colin & Joy, LYNJOLEEN NOBELEX 850th 71725 (850), f 1/7/74, s Lynjoleen Nobelex 73rd, d Lynjoleen Sweet Angelleen 630th.
 1-3 Lienert, Colin & Joy, LYNJOLEEN ROYAL REGARD 973rd 72207 (973), f 17/3/75, s Narinn Regal Sultan 91st, d Narinn Carmen 650th.
 3-4 McCrum, J. J., LYNJOLEEN PHILOSOPHER, 719th 71421 (719), f 17/9/73, bred by C. & J. Lienert, s Lynjoleen Phantom 264th, d Gwenbank Morsel 51st.

10111 BOAR, 12 months and not over 18 months old. (Not to be offered for sale).

- 2-5 Karsten, K. G., KIAWARRA PHAROAH 1148th 73791 (1148), f 4/4/76, s Lynjoleen Pheidippides 813th, d Kiawarra Wilga 6th.
 1-6 Lienert, Colin & Joy, LYNJOLEEN NOBELEX 1227th 73404 (1227), f 4/7/76, s Lynjoleen Nobelex 898th, d Gwenbank Morsel 51st.

10112 BOAR, under 12 months and over 9 months old.

- 7 Karsten, K. G., KIAWARRA PHANTOM 1240th 73469 (1240), f 16/10/76, s Woodlawn Phantom, d Kiawarra Joanne 849.
 3-8 Karsten, K. G., KIAWARRA PHEIDIPPIDES 1215th (1215), f 20/9/76, s Lynjoleen Pheidippides 813th, d Kiawarra Lady Playford 549th.
 AGENT: G. & N.
 1-9 Lienert, Colin & Joy, LYNJOLEEN ROYAL REGARD 1246th 93977 (1246), f 18/9/76, s Lynjoleen Royal Regard 973rd, d Gwenbank Gay Return 399th.
 AGENT: G. & N.
 10 Lienert, Colin & Joy, LYNJOLEEN ROYAL REGARD 1248th 73881 (1248), f 18/9/76, s Lynjoleen Royal Regard 973rd, d Gwenbank Gay Return 399th.
 AGENT: G. & N.
 2-11 McCrum, J. J., STRATHFIELD MASTER FREDDIE 406th 73770 (406), f 17/9/76, s Maccalbyn Freddie 332nd, d Strathfield Julie Gay 339th.
 AGENT: G. & N.
 12 McCrum, J. J., STRATHFIELD PHILLIP 401st 73772 (401), f 20/9/76, s Lynjoleen Philosopher 719th, d Strathfield Julie Gay 25th.
 AGENT: G. & N.
 13 Percy, R. H. & A. F., AMANA RIDGE ASTOR 375th 73945 (375), f 25/9/76, s Lynjoleen Lord Astor 797th, d Lynjoleen Royal Adelaide 70th.

10113 BOAR, over 6 months and not over 9 months old.

- 14 Karsten, K. G., KIAWARRA NOBELEX 1270th 73789 (1270), f 5/2/77, s Kiawarra Nobelex 1061st, d Kiawarra Ann Marie 5th.
 AGENT: G. & N.
 1-15 Lienert, Colin & Joy, LYNJOLEEN MASSIE 1396th 73877 (1396), f 18/12/76, s Lynjoleen Massie 983rd, d Narinn Carmen 650th.
 AGENT: ELDERS.
 2-16 Lienert, Colin & Joy, LYNJOLEEN PHANTOM 1403rd 73974 (1403), f 18/12/76, s Lynjoleen Phantom 421st, d Lynjoleen Queen Adelaide 247th.
 AGENT: ELDERS.
 3-17 McCrum, J. J., STRATHFIELD PHILLIP 414th 73773 (414), f 18/12/76, s Lynjoleen Philosopher 719th, d Strathfield Julie Gay 314th.
 AGENT: G. & N.
 18 McCrum, J. J., STRATHFIELD PHILLIP 415th 73774 (415), f 18/12/76, s Lynjoleen Philosopher 719th, d Strathfield Julie Gay 314th.
 AGENT: G. & N.

10114 BOAR, over 4 months and not over 6 months old. Exhibits in this class must also be entered in Class 10133.

- 19 Karsten, K. G., KIAWARRA NOBELEX 10th (10), f 10/4/77, s Kiawarra Nobelex 1061st, d Kiawarra Joanne 971st.
 AGENT: G. & N.

- 20 Karsten, K. G., KIAWARRA NOBELEX 1373rd 73790 (1373), f 4/4/77, s Kiawarra Nobelex 1061st, d Kiawarra Mary Poppins 1009th.
 AGENT: ELDERS.

- 1-21 Lienert, Colin & Joy, LYNJOLEEN HIGH REGARD 38th 73968 (38), f 17/3/77, s Lynjoleen Royal Regard 973rd, d Lynjoleen Queen Adelaide 249th.
 AGENT: G. & N.

- 2-22 Lienert, Colin & Joy, LYNJOLEEN HIGH REGARD 40th 73969 (40), f 17/3/77, s Lynjoleen Royal Regard 973rd, d Lynjoleen Queen Adelaide 249th.
 AGENT: ELDERS.

- 23 McCrum, J. J., STRATHFIELD PHANTOM 460th 73771 (460), f 20/3/77, s Lynjoleen Phantom 1186th, d Strathfield Julie Gay 339th.
 AGENT: G. & N.

- 3-24 McCrum, J. J., STRATHFIELD PHILLIP 425th 73775 (425), f 25/3/77, s Lynjoleen Phantom 1186th, d Strathfield Julie 362nd.
 AGENT: G. & N.

CLASS

10115 BOAR, 4 months old or under.

- 25 Karsten, K. G.
 26 Karsten, K. G.
 27 Lienert, Colin & Joy.
 AGENT: ELDERS.
 28 Lienert, Colin & Joy.
 AGENT: G. & N.
 29 McCrum, J. J., STRATHFIELD PHANTOM 441st 73956 (441), f 18/5/77, s Lynjoleen Phantom 1186th, d Strathfield Julie 363rd.
 AGENT: G. & N.

10120 SOW AND LITTER (Sow any age), suckling her own litter of not less than 8 pigs, which must be over 2 weeks and not over 6 weeks old on 15th September. Particulars concerning the name of the sow, the litter and the sire of the litter may be shown on the entry form, or forwarded to the Director by the 31st August. Entry fee, \$7.00; R.A.S. of V. Members, \$5.25.

- 30 McCrum, J. J.

10121 SOW, 18 months and over.

- 31 Karsten, K. G., KIAWARRA JOANNE 971st 72226 (971), f 2/1/75, s Kiawarra Showman, d Kiawarra Joanne.
 2-32 Karsten, K. G., KIAWARRA QUEEN ADELAIDE 1064th 72974 (1064), f 12/10/75, s Lynjoleen Nobelex 433rd, d Lynjoleen Queen Adelaide 247th.
 1-33 Lienert, Colin & Joy, LYNJOLEEN CHARMAINE 968th 72782 (968), f 17/3/75, s Narinn Regal Sultan 91st, d Narinn Carmen 650th.
 34 Lienert, Colin & Joy, LYNJOLEEN KYLIE KYM 1049th 72925 (1049), f 18/9/75, s Lynjoleen Olympia, d Bangerang Kim.
 3-35 McCrum, J. J., STRATHFIELD DRUMSET 282nd 71341 (282), f 26/11/73, s Strathfield Tasminex 5th, d Strathfield Drumset 154th.

10122 SOW, 12 months and not over 18 months old.

- 1-36 Karsten, K. G., KIAWARRA JOANNE 1192nd 73783 (1192), f 11/8/76, s Lynjoleen Royal Regard 973rd, d Kiawarra Joanne 971st.
 2-37 Lienert, Colin & Joy, LYNJOLEEN DAINTY QUEEN 1176th 73398 (1176), f 17/5/76, s Lynjoleen Phantom 421st, d Lynjoleen Dainty Queen 767th.

10123 SOW, under 12 months and over 9 months old.

- 3-38 Karsten, K. G., KIAWARRA JOANNE 1243rd 73463 (1243), f 16/10/76, s Woodlawn Phantom, d Kiawarra Joanne 849th.
 AGENT: G. & N.
 39 Karsten, K. G., KIAWARRA JOANNE 1244th 73464 (1244), f 16/10/76, s Woodlawn Phantom, d Kiawarra Joanne 849th.
 2-40 Lienert, Colin & Joy, LYNJOLEEN GAY RETURN 1244th 73966 (1244), f 18/9/76, s Lynjoleen Royal Regard 973rd, d Gwenbank Gay Return 399th.
 AGENT: G. & N.

41 Lienert, Colin & Joy, LYNJOLEEN GAY RETURN 1245th (73967) (1245), f 18 9 76, s Lynjoleen Royal Regard 973rd, d Gwenbank Gay Return 399th.
AGENT: G. & N.

1-42 McCrum, J. J., STRATHFIELD JULIE 400th, 73764 (400), f 20 9 76, s Lynjoleen Philosopher 719th, d Strathfield Julie Gay 25th.
AGENT: G. & N.

43 McCrum, J. J., STRATHFIELD JULIE 401st 73765 (401), f 20 9 76, s Lynjoleen Philosopher 719th, d Strathfield Julie Gay 25th.
AGENT: G. & N.

44 Percy, R. H. & A. F., AMANA RIDGE ADELAIDE 376th 73944 (376), f 25 9 76, s Lynjoleen Lord Astor 797th, d Lynjoleen Royal Adelaide 70th.

CLASS

10124 SOW, over 6 months and not over 9 months old.

45 Karsten, K. G., KIAWARRA ANN MARIE 1271st 73781 (1271), f 5 2 77, s Kiawarra Nobelex 1061st, d Kiawarra Anne Marie 5th.
AGENT: G. & N.

2-46 Karsten, K. G., KIAWARRA ANN MARIE 1272nd 73782 (1272), f 5 2 77, s Kiawarra Nobelex 1061st, d Kiawarra Ann Marie 5th.
AGENT: ELDERS.

1-47 Lienert, Colin & Joy, LYNJOLEEN CARMEN 1390th 73868 (1390), f 18 12 76, s Lynjoleen Massie 983rd, d Narinn Carmen 650th.
AGENT: ELDERS.

48 Lienert, Colin & Joy, LYNJOLEEN QUEEN ADELAIDE 1402nd 73976 (1402), f 18 12 76, s Lynjoleen Phantom 421st, d Lynjoleen Queen Adelaide 247th.
AGENT: ELDERS.

49 McCrum, J. J., STRATHFIELD JULIE 416th 73766 (416), f 18 12 76, s Lynjoleen Philosopher 719th, d Strathfield Julie Gay 314th.
AGENT: G. & N.

McCrum, J. J., STRATHFIELD JULIE 420th 73767 (420), f 18 12 76, s Lynjoleen Philosopher 719th, d Strathfield Julie Gay 312th.
AGENT: G. & N.

51 Percy, R. H. & A. F., AMANA RIDGE FANTASY 377th 73946 (377), f 25 12 76, s Lynjoleen Lord Astor 797th, d Lynjoleen Fantasy Queen 405th.

52 Percy, R. H. & A. F., AMANA RIDGE FANTASY 378th 73947 (378), f 25 12 76, s Lynjoleen Lord Astor 797th, d Lynjoleen Fantasy Queen 405th.

CLASS

10125 SOW, over 4 months and not over 6 months old.

3-53 Karsten, K. G., KIAWARRA JOANNE 2nd (2), f 10 4 77, s Kiawarra Nobelex 1061st, d Kiawarra Joanne 971st.
AGENT: G. & N.

54 Karsten, K. G., KIAWARRA MANDY 1345th (1345), f 1 4 77, s Kiawarra Nobelex 1061st, d Kiawarra Mandy 1078th.
AGENT: ELDERS.

55 Karsten, K. G., KIAWARRA MARY POPPINS 1376th 73787 (1376), f 4 4 77, s Kiawarra Nobelex 1061st, d Kiawarra Mary Poppins 1009th.

56 Lienert, Colin & Joy, LYNJOLEEN KYLIE KYM 25th 73970 (25), f 17 3 77, s Lynjoleen Royal Regard 973rd, d Lynjoleen Kylie Kim 1049th.
AGENT: G. & N.

57 Lienert, Colin & Joy, LYNJOLEEN LIBERTY BELLE 29th 73971 (29), f 17 3 77, s Lynjoleen Phantom 1151st, d Lynjoleen Liberty Belle 1132nd.
AGENT: G. & N.

1-58 Lienert, Colin & Joy, LYNJOLEEN QUEEN ADELAIDE 43rd 73975 (43), f 17 3 77, s Lynjoleen Royal Regard 973rd, d Lynjoleen Queen Adelaide 249th.
AGENT: G. & N.

The Australian

Pig BULLETIN

**\$10
24 FOR
ISSUES.**

the national fortnightly magazine.

**SPONSORS OF: SCANOGRAM CLASS
ATTENDANTS AWARD**

**keep abreast of the latest developments in the Pig Industry.
SEND YOUR SUBSCRIPTION CHEQUE NOW.**

To: Australian Pig Bulletin, P.O. Box 411, TAMWORTH, N.S.W. 2340.
I enclose cheque/money order for \$10. (24 issues).

NAME:.....

ADDRESS:.....

.....P.C.....

Please print clearly.

BERKSHIRES—LARGE WHITES

59 McCrum, J. J., STRATHFIELD JULIE 426th 73769 (426),
f 25/3/77, s Lynjoleen Phantom 1186th, d Strathfield Julie
362nd.
AGENT: G. & N.

2-60 McCrum, J. J., STRATHFIELD JULIE 427th 73768 (427),
f 25/3/77, s Lynjoleen Phantom 1186th, d Strathfield Julie
362nd.
AGENT: G. & N.

CLASS

10126 SOW, 4 months old or under.

3-61 Karsten, K. G.
62 Karsten, K. G.
63 Lienert, Colin & Joy.
AGENT: G. & N.

2-64 Lienert, Colin & Joy.
AGENT: ELDERS.

1-65 McCrum, J. J., STRATHFIELD JULIE 442nd 73954 (442),
f 18/5/77, s Lynjoleen Phantom 1186th, d Strathfield Julie
363rd.
AGENT: G. & N.

66 McCrum, J. J., STRATHFIELD JULIE 443rd 73955 (443),
f 18/5/75, s Lynjoleen Phantom 1186th, d Strathfield Julie
363rd.
AGENT: G. & N.

10132 *GROUP PRIZES: Breeders' Group, consisting of
one boar and two sows (any age) bred and owned by
exhibitor; to be selected from exhibits in general
classes. Prizes: \$13, \$8, \$3. Entry fee, \$7.00; R.A.S.
of V. Members, \$4.00.

1-67 Karsten, K. G.
3-68 Lienert, Colin & Joy.
2-69 Lienert, Colin & Joy
70 McCrum, J. J.
71 McCrum, J. J.

10133 HOOF AND SCANOGRAM CLASS, BOAR, over
4 months old and not over 6 months. Exhibits must
be entered in Class 10114. Winner to compete for
Grand Champion. See page 4-53 for conditions.
First, \$13; second, \$9; third, \$3.

A Karsten, K. G.
3-2-B Karsten, K. G.
C Lienert, Colin & Joy.
D Lienert, Colin & Joy.
E McCrum, J. J.
1-F McCrum, J. J.

33-BEST BERKSHIRE PIG — A BRONZE MEDALLION,
donated by COOPER AUSTRALIA LIMITED, 53
PHILLIP STREET, CONCORD, N.S.W., 2137, will be
awarded to the Best Exhibit in the Berkshire Pig Breed.

CHAMPION PRIZES.

21-7 JUNIOR CHAMPION BERKSHIRE BOAR, 9 months old
or under — Society's Rosette.

22-7 JUNIOR RESERVE CHAMPION BERKSHIRE BOAR
— Society's Rosette.

3-7 CHAMPION BERKSHIRE BOAR, any age — Society's
Rosette.

1-7 RESERVE CHAMPION BERKSHIRE BOAR — Society's
Rosette.

47-7 JUNIOR CHAMPION BERKSHIRE SOW, 9 months old
or under — Society's Rosette.

58-7 JUNIOR RESERVE CHAMPION BERKSHIRE SOW —
Society's Rosette.

CHAMPION BERKSHIRE SOW, any age — Society's
33-7 Rosette.

36-7 RESERVE CHAMPION BERKSHIRE SOW — Society's
Rosette.

SPECIAL ROSETTES will be presented by THE
AUSTRALIAN PIG BREEDERS' SOCIETY (FEDERAL
COUNCIL) for the Best Berkshire Boar and the Best
Berkshire Sow, if not less than 3 exhibitors compete.

A TROPHY, valued at \$12, donated by "THE PIG
FARMER", 249 MARGARET STREET, TOOWOOMBA,
QLD., will be awarded to the Most Successful Exhibitor in
this Section. Three points will be allotted for a first, two
points for a second and one point for a third award in
each class. In the event of a tie, two points will be allotted
for Champion awards and one point for Reserve Champion
awards.

Section 102 —
Large Whites

Judge: R. FRANKE, Esq.
Associate Judge: G. CASTLE, Esq.
Stewards: A. L. RICHARDS, Esq.
A. BAIL, Esq.
I. W. DICKSON, Esq.

Entry Fee, \$7.00; R.A.S. of V. Members, \$4.00, unless
otherwise stated. (This includes 25c levy requested by the
Australian Pig Breeders' Society (Victorian Branch.)

10210 BOAR, 18 months old and over. (Not to be offered
for sale).

72 Baker, L. G. & M. J., MALLBRAE HIGHLANDER
7624th 89338 (7624), f 14/4/75, s Mallbrae Scarborough
5607th, d Toolleen Connie 568th.

1-73 Baker, L. G. & M. J., MALLBRAE SCARBOROUGH
5607th 83409 (5607), f 3/11/73, s Mallbrae Supreme 3839th,
d Mallbrae Countess 4139th.

74 Daniel, R. I. & J. C., BRIARLEIGH ALLISTER 1765th,
91189 (1765), f 11/11/75, s Fairview Vale Allister 634th,
d Briarleigh Jewel 740th.

3-75 Hamblin, B. & D., MALLBRAE HIGHLANDER 8293rd,
89906 (8293), f 2/10/75, bred by L. G. & M. J. Baker,
s Champion Mallbrae Tristram 2817th, d Toolleen Connie
568th.

76 Lienert, R. J. & C. J., BRYCRIS FIELD MARSHALL 629th,
86384, (629), 5/11/74, bred by B. R. & C. D. Schuster, s Oak
Lynne Field Marshall 4079th, d Bricris Mona Lisa 298th.

2-77 Lienert, R. J. & C. J., ROYAL OAK CHAMPION TURK
695th 86572 (695), f 5/4/74, s Moorilla Champion Turk
93rd, d Oak Lynne Sunbeam 3699th.

CLASS

10211 BOAR, 12 months and not over 18 months old. (Not
to be offered for sale).

AD5-78 Allez, K. J., BRIARLEIGH ROYAL ALLISTER 1830th
94007 (1830), f 7/6/76, bred by R. I. & J. C. Daniels,
s Fairview Vale Allister 634th, d Champion Briarleigh
Royal Jewel 874th.

1-79 Baker, L. G. & M. J., MALLBRAE COURTLAND 9721st
94802 (9721), f 3/8/76, s Mallbrae Scarborough 5607th,
d Mallbrae Callista 7299th.

AD5-80 Baker, L. G. & M. J., MALLBRAE TURK'S TRISTRAM
9929th 95058 (9929), f 6/9/76, s Mallbrae Highlander
7624th, d Colley Turk's Tirzah 2nd.

10212 BOAR, under 12 months and over 9 months old.

81 Baker, L. G. & M. J., MALLBRAE CAMPBELL LEIGH
193rd 94798 (193), f 2/11/76, s Mallbrae Scarborough
5607th, d Mallbrae Cathy Ann 7829th.
AGENT: G. & N.

2-82 Baker, L. G. & M. J., MALLBRAE CAMPBELL LEIGH
194th 95043 (194), f 2/11/76, s Mallbrae Scarborough
5607th, d Mallbrae Cathy Ann 7829th.
AGENT: G. & N.

- 3-83. Castle, A. H. & S. L., CLARENDON REMBRANDT 11th 95140 (3115), f 23 11 76, s Clarendon Rembrandt 3rd, d Clarendon Duchess 65th.
AGENT: G. & N.
84. Daniel, R. I. & J. C., BRIARLEIGH ALLISTER 1886th (1886), f 24 10 76, s Briarleigh Allister 1762nd, d Briarleigh Jewel 1626th.
AGENT: G. & N.
85. Fairchild & Clutterbuck, VAUCLUSE RODNEY 301st 95064 (972), f 27 11 76, s Vacluse Rodney 220th, d Vacluse Duchess 1678th.
AGENT: G. & N.
- 1-86. Hamblin, B. & D., TOOLLEEN REMBRANDT 1006th (1006), f 2 11 76, s Al-lester Rembrandt 1194th, d Mallbrae Cathy Ann 7130th.
AGENT: G. & N.
87. Lienert, John A., MECKLENBURG KING DAVID 1097th 95101 (1097), f 6 10 76, s Mecklenburg King David 699th, d Mecklenburg Julie 777th.
AGENT: ELDERS.
88. Lienert, R. J. & C. J., ROYAL OAK JULIUS CEASAR 2475th 94841 (2475), f 3 11 76, s Royal Oak Julius Caesar 625th, d Royal Oak Mona Lisa 903rd.
AGENT: ELDERS.
- 4-89. Lienert, R. J. & C. J., ROYAL OAK KING DAVID 2434th 95017 (2434), f 15 10 76, s Rosevilla King David 1290th, d Moorilla David's Maid 1433rd.
90. Michael, M. J. & L. D., MACLYNN SUPREME 590th 94944 (590), f 30 9 76, s Maclynn Supreme 308th, d Maclynn Belle 198th.
AGENT: G. & N.
91. Michael, M. J. & L. D., MACLYNN SUPREME 591st 94945 (591), f 30 9 76, s Maclynn Supreme 308th, d Maclynn Belle 198th.
AGENT: G. & N.
92. Rule, M. & M. A., BARELLAN PARK JULIUS CAESAR 612th, 95125 (612), f 14 10 76, s Barellan Park Julius Caesar 3rd, d Woorak Pride 102nd.
AGENT: G. & N.

CLASS**10213 BOAR, over 6 months and not over 9 months old.**

93. Allez, K. J., KAY JAY CHAMPION TURK 118th 94950 (118), f 28 12 76, s Royal Oak Champion Turk 1679th, d Fairview Vale Julia 617th.
AGENT: G. & N.
94. Baker, L. G. & M. J., MALLBRAE DUCHESS'S DAVID 451st 95050 (451), f 22 12 76, s Mallbrae Searborough 5607th, d Mallbrae David's Duchess 8000th.
AGENT: ELDERS.
- 2-95. Baker, L. G. & M. J., MALLBRAE HIGHLANDER 431st 95051 (431), f 17 12 76, s Toolleen Rembrandt 851st, d Mallbrae Leigh's Duchess 8695th.
AGENT: G. & N.
- 4-96. Castle, A. H. & S. L., CLARENDON MAJOR 12th, 95138 (3119), f 16 12 76, s Clarendon Major 6th, d Royal Oak East Lass 1312th.
AGENT: G. & N.
97. Castle, A. H. & S. L., CLARENDON MAJOR 13th 95139 (3129), f 16 12 76, s Clarendon Major 6th, d Royal Oak East Lass 1312th.
AGENT: G. & N.
- 3-98. Daniel, R. I. & J. C., BRIARLEIGH ALLISTER 1925th 94917 (1925), f 26 12 76, s Briarleigh Allister, 1765th, d Briarleigh Royal Jewel 1602nd.
AGENT: G. & N.
99. Daniel, R. I. & J. C., BRIARLEIGH ROYAL SUPREME 1918th 94918 (1918), f 18 12 76, s Fulinga Supreme 663rd, d Champion Briarleigh Royal Jewel 874th.
AGENT: G. & N.
100. Fairchild & Clutterbuck, VAUCLUSE VALIANT 498th 95065 (1013), f 18 12 76, s Vacluse Valiant 33rd, d Vacluse Duchess 1906th.
AGENT: G. & N.
101. Fairchild & Clutterbuck, VAUCLUSE VALIANT 508th, 95066 (1034), f 24 12 76, s Vacluse Valiant 333rd, d Vacluse Vanity 1629th.
AGENT: G. & N.

Mayfair®



Quality Hams, Bacon and Smallgoods.

409 ST. KILDA ROAD MELBOURNE TEL. 26 3767

LARGE WHITES

- 1-102 Hamblin, B. & D., TOOLLEEN HIGHLANDER 1028th (1028), f 20 12 76, s Mallbrae Highlander 8293rd, d Toolleen Cleopatra 437th.
AGENT: G. & N.
- 103 Hamblin, B. & D., TOOLLEEN MORELAND SCOTT 1034th (1034), f 17 1 77, s Mallbrae Moreland Scott 6226th, d Toolleen Conalee 448th.
AGENT: G. & N.
- 104 Lienert, John A., MECKLENBURG JULIUS CAESAR 1343rd 95100 (1343), f 13 1 77, s Royal Oak Julius Caesar 1601st, d Mecklenburg Tirzah 681st.
AGENT: G. & N.
- 105 Lienert, John A., MECKLENBURG KING DAVID 1353rd 95102 (1353), f 14 1 77, s Mecklenburg King David 460th, d Mecklenburg Mona Lisa 235th.
AGENT: ELDERS.
- 106 Lienert, R. J. & C. J., ROYAL OAK FIELD MARSHALL 2641st 95011 (2641), f 17 12 76, s Bryeris Field Marshall 629th, d Royal Oak Catalisa 791st.
AGENT: ELDERS.
- 107 Lienert, R. J. & C. J., ROYAL OAK FIELD MARSHALL 2645th 95012 (2645), f 17 12 76, s Bryeris Field Marshall 629th, d Royal Oak Catalisa 791st.
AGENT: G. & N.
- 108 Michael, M. J. & L. D., MACLYNN CONQUEST 616th 94941 (616), f 25 12 76, s Mallbrae Conquest 6666th, d Maclynn Cathy Ann 176th.
AGENT: G. & N.
- 109 Michael, M. J. & L. D., MACLYNN CONQUEST 619th 94942 (619), f 25 12 76, s Mallbrae Conquest 6666th, d Maclynn Cathy Ann 176th.
AGENT: G. & N.
- 110 Rule, M. & M. A., BARELLAN PARK REMBRANDT 683rd 95129 (683), f 14 1 77, s Clinton Hills Rembrandt 965th, d Barellan Park Caesar's Pride 355th.
AGENT: G. & N.

CLASS

10214 BOAR, over 4 months and not over 6 months old.
Exhibits in this class must also be entered in Class 10233.

- 111 Allez, K. J., UN-NAMED, f 2/4/77, s Royal Oak Champion Turk 1679th, d Kay Jay Valinda 387th.
AGENT: G. & N.
- 112 Allez, K. J., UN-NAMED, f 2/4/77, s Royal Oak Champion Turk 1679th, d Kay Jay Valinda 387th.
AGENT: G. & N.
- 3-113 Baker, L. G. & M. J., UN-NAMED, f 3/4/77, s Colley King David 50th, d Mallbrae Cathy Ann 8940th.
AGENT: G. & N.
- 114 Baker, L. G. & M. J., UN-NAMED, f 19/3/77, s Mallbrae Scarborough 5607th, d Mallbrae Serene 8067th.
AGENT: ELDERS.
- 1-115 Baker, L. G. & M. J., UN-NAMED, f 18/3/77, s Toolleen Rembrandt 851st, d Mallbrae Samara 7580th.
AGENT: G. & N.
- 116 Castle, A. H. & S. L., CLARENDON REMBRANDT 12th 95141 (3189), f 23/3/77, s Toolleen Rembrandt 652nd, d Clarendon Linda 366th.
AGENT: G. & N.
- 117 Castle, A. H. & S. L., CLARENDON REMBRANDT 13th 95142 (3193), f 14/4/77, s Toolleen Rembrandt 652nd, d Clarendon Connie 8th.
AGENT: G. & N.
- 9-118 Daniel, R. I. & J. C., UN-NAMED, f 12/4/77, s Morilla Champion Turk 1442nd, d Briarleigh Royal Jewel 1086th.
AGENT: G. & N.
- 119 Daniel, R. I. & J. C., UN-NAMED, f 16/3/77, s Briarleigh Allister 1765th, d Mallbrae Cathy Ann 8468th.
AGENT: G. & N.
- 120 Fairchild & Clutterbuck, VAUCLUSE CHANCELLOR 804th, f 23/3/77, s Vaucluse Chancellor 406th, d Vaucluse Duchess 1431st.
AGENT: G. & N.

- 121 Fairchild & Clutterbuck, VAUCLUSE RODNEY 1265th f 18 3 77, s Vaucluse Rodney 220th, d Vaucluse Duchess 1687th.
AGENT: G. & N.
- 122 Fairchild & Clutterbuck, VAUCLUSE RODNEY 1266th f 18 3 77, s Vaucluse Rodney 220th, d Vaucluse Duchess 1687th.
AGENT: G. & N.
- 5-123 Hamblin, B. & D., TOOLLEEN HIGHLANDER, f 9 4 77, s Mallbrae Highlander 8293rd, d Toolleen Day Dream 735th.
AGENT: G. & N.
- 2-124 Hamblin, B. & D., TOOLLEEN HIGHLANDER, f 9 4 77, s Mallbrae Highlander 8293rd, d Toolleen Day Dream 735th.
AGENT: G. & N.
- 125 Lienert, John A., UN-NAMED, f 6 4 77, s Royal Oak Field Marshall 1505th, d Mecklenburg Catalisa 342nd.
AGENT: G. & N.
- 10-126 Lienert, John A., UN-NAMED, f 7 4 77, s Royal Oak Julius Caesar 1601st, d Mecklenburg Mona Lisa 251st.
AGENT: ELDERS.
- 127 Lienert, R. J. & C. J., ROYAL OAK JULIUS CAESAR 2835th 95014 (2835), f 19 3 77, s Royal Oak Julius Caesar 500th, d Royal Oak Sunnie 570th.
AGENT: G. & N.
- 4-128 Lienert, R. J. & C. J., ROYAL OAK JULIUS CAESAR 2837th 95015 (2837), f 19 3 77, s Royal Oak Julius Caesar 500th, d Royal Oak Sunnie 570th.
AGENT: ELDERS.
- 7-129 Lienert, R. J. & C. J., ROYAL OAK JULIUS CAESAR 2864th 95016 (2864), f 19 3 77, s Royal Oak Julius Caesar 1903rd, d Royal Oak Mona Lisa 1559th.
AGENT: ELDERS.
- 8-130 Michael, M. J. & L. D., MACLYNN CONQUEST 640th 95151 (640), f 21 3 77, s Mallbrae Conquest 6666th, d Maclynn Lass 160th.
AGENT: G. & N.
- 131 Michael, M. J. & L. D., MACLYNN MAJOR 626th 95150 (626), f 20/3/77, s Mallbrae Valiant Major 8256th, d Maclynn Catalina 142nd.
AGENT: G. & N.
- 132 Michael, M. J. & L. D., MACLYNN MAJOR 629th 95152 (629), f 20/3/77, s Mallbrae Valiant Major 8256th, d Maclynn Catalina 142nd.
AGENT: G. & N.
- 6-133 Rule, M. & M. A., BARELLAN PARK JULIUS CAESAR 721st 95126 (721), f 27/3/77, s Barellan Park Julius Caesar 3rd, d Woorak Pride 102nd.
AGENT: G. & N.

CLASS

10215 BOAR, 4 months old or under.

- 134 Allez, K. J.
AGENT: G. & N.
- 135 Allez, K. J.
AGENT: G. & N.
- 136 Baker, L. G. & M. J.
AGENT: G. & N.
- 2-137 Baker, L. G. & M. J.
AGENT: G. & N.
- 138 Castle, A. H. & S. L.
AGENT: G. & N.
- 4-139 Castle, A. H. & S. L.
AGENT: G. & N.
- 140 Daniel, R. I. & J. C.
AGENT: G. & N.
- 141 Fairchild & Clutterbuck.
AGENT: G. & N.
- 142 Fairchild & Clutterbuck.
AGENT: G. & N.
- 5-143 Hamblin, B. & D.
AGENT: G. & N.

LARGE WHITES

144 Hamblin, B. & D.
AGENT: G. & N.

145 Lienert, John A.
AGENT: G. & N.

146 Lienert, John A.
AGENT: G. & N.

147 Lienert, R. J. & C. J.
AGENT: G. & N.

3-148 Lienert, R. J. & C. J.
AGENT: ELDERS.

149 Michael, M. J. & L. D.
AGENT: G. & N.

150 Michael, M. J. & L. D.
AGENT: G. & N.

1-151 Rule, M. & M. A., BARELLAN PARK REMBRANDT
731st (731), f 16 5 77, s Clinton Hills Rembrandt 965th,
d Woorkak Belle 373rd.
AGENT: G. & N.

CLASS

10220 SOW AND LITTER (Sow any age), suckling her own litter of not less than 8 pigs which must be over 2 weeks and not over 6 weeks old on 15th September. Particulars concerning the name of the sow, the litter and the sire of the litter may be shown on the entry form, or forwarded to the Director by the 31st August. Entry fee, \$7.00; R.A.S. of V. Members, \$5.25.

152 Allez, K. J.
1-153 Hamblin, B. & D.
154 Unthank, J. E. & E. F.

10221 SOW, 18 months and over.

155 Baker, L. G. & M. J., MALLBRAE CARA JO 7368th
91372 (7368), f 7 2/75, s Mallbrae Sheridan 4731st, d Oak
Lynne Royal Catalina 3405th.

1-156 Baker, L. G. & M. J., MALLBRAE PARTHENIA 6288th
88093 (6288), f 25 5/74, s Mallbrae Sheridan 4731st,
d Mallbrae Parthenia 3666th.

3-157 Castle, A. H. & S. L., CLARENDON CONNIE 8th 92750
(3109), f 10 8 75, s Clarendon Major 6th, d Toolleen
Connie 569th.

158 Daniel, R. I. & J. C., BRIARLEIGH SUPREME JEWEL
1615th 91181, (1615), f 11 10 75, s Eulinga Supreme 663rd,
d Champion Briarleigh Royal Jewel 874th.

159 Hamblin, B. & D., TOOLLEEN DREAM 543rd 85641
(543), f 16 11/73, bred by J. & C. Hamblin, s Eulinga Julius
Caesar 113th, d Somersleigh Dream 14th.

160 Lienert, John A., MECKLENBURG MONA LISA 543rd
90540 (543), f 4 11/74, s Mecklenburg Julius Caesar 121st,
d Oak Lynne Mona Lisa 3260th.

2-161 Lienert, R. J. & C. J., ROYAL OAK CATALISA 1242nd
87774 (1242), f 2 4/75, s Moorilla Champion Turk 93rd,
d Royal Oak Catalisa 133rd.

10222 SOW, 12 months and not over 18 months old.

4-162 Allez, K. J., TOOLLEEN SAMARA 831st 94445 (831),
f 26 4/76, bred by B. & D. Hamblin, s Briarleigh Julius
Caesar 1600th, d Mallbrae Samara 7639th.

163 Baker, L. G. & M. J., MALLBRAE TURK'S TRINA 9925th
95056 (9925), f 5 9/76, s Mallbrae Campbell Leigh 7123rd,
d Mallbrae Turk's Trina 8089th.
AGENT: G. & N.

164 Baker, L. G. & M. J., MALLBRAE VALINDA MAY 9523rd
94817 (9523), f 26 6/76, s Mallbrae Campbell Leigh 7123rd,
d Mallbrae Valinda May 5745th.

165 Castle, A. H. & S. L., CLARENDON CONNIE 13th 95131
(3278), f 6 9/76, s Clarendon Julius Caesar 8th, d Clarendon
Connie 7th.
AGENT: G. & N.

3-166 Daniel, R. I. & J. C., BRIARLEIGH ROYAL JEWEL
1705th 93105 (1705), f 7 6/77, s Fairview Vale Allister
634th, d Champion Briarleigh Royal Jewel 874th.

167 Hamblin, B. & D., TOOLLEEN SAMARA 829th 94563
(829), f 26 4/76, s Briarleigh Julius Caesar 1600th,
d Mallbrae Samara 7639th.

168 Lienert, John A., MECKLENBURG CASSANDRA 945th
95095 (945), f 2 8/76, s Mecklenburg King David 651st,
d Mecklenburg Cassandra 664th.

1-169 Lienert, R. J. & C. J., MECKLENBURG CATALISA
941st 95096 (941), f 16 5 76, bred by J. A. Lienert,
s Mecklenburg King David 460th, d Mecklenburg Catalisa
342nd.

170 Lienert, R. J. & C. J., ROYAL OAK ROYAL CATALINA
2117th 95019 (2117), f 3 6 76, s Royal Oak Julius Caesar
500th, d Royal Oak Royal Catalina 1017th.

CLASS

10223 SOW, under 12 months and over 9 months old.

2-171 Baker, L. G. & M. J., MALLBRAE COUNTESS 111th
95044 (111), f 7 10 76, s Colley King David 50th, d Mallbrae
Countess 7636th.
AGENT: G. & N.

3-172 Baker, L. G. & M. J., MALLBRAE SERENE 173rd 95053
(173), s Colley King David 50th, d Mallbrae Serene 7327th.
AGENT: ELDERS.

173 Castle, A. H. & S. L., CLARENDON LINDA 385th 95136
(3296), f 7 10 76, s Clarendon Rembrandt 4th, d Clarendon
Linda 366th.
AGENT: G. & N.

174 Castle, A. H. & S. L., CLARENDON LINDA 386th 95137
(3286), f 6 10 76, s Toolleen Rembrandt 652nd, d Clarendon
Linda 358th.
AGENT: G. & N.

175 Fairchild & Clutterbuck, VAUCLUSE DUCHESS 2327th
95061 (910), f 11 11 76, s Vaucuse Rodney 220th,
d Vaucuse Duchess 1795th.
AGENT: G. & N.

176 Fairchild & Clutterbuck, VAUCLUSE VANITY 1817th
95067 (998), f 10 12 76, s Vaucuse Chancellor 441st,
d Vaucuse Vanity 1660th.
AGENT: G. & N.

177 Hamblin, B. & D., TOOLLEEN CANDY 923rd 94962
(923), f 30 10 76, s Mallbrae Moreland Scott 6226th,
d Toolleen Connie 573rd.
AGENT: G. & N.

1-178 Hamblin, B. & D., TOOLLEEN SERENE 900th
94961 (900), f 16 9 76, s Mallbrae Highlander 8293rd,
d Mallbrae Serene 7868th.
AGENT: G. & N.

179 Lienert, John A., MECKLENBURG MATA HARI 1056th
95103 (1056), f 18 9 76, s Mecklenburg King David 657th,
d Mecklenburg Mata Hari 587th.
AGENT: G. & N.

180 Lienert, John A., MECKLENBURG TIRZAH 1089th
95104 (1089), f 6 10 76, s Royal Oak Champion Turk 1584th,
d Mecklenburg Tirzah 719th.
AGENT: ELDERS.

181 Lienert, R. J. & C. J., ROYAL OAK JULIANE ROYAL
2562nd 94839 (2562), f 12 11 76, s Bryeris Field Marshall
629nd, d Aulden Lodge Juliana Royal 1003rd.

182 Lienert, R. J. & C. J., ROYAL OAK MONA LISA 2483rd
94845 (2483), f 3 11 76, s Royal Oak Julius Caesar 725th,
d Royal Oak Mona Lisa 903rd.
AGENT: ELDERS.

4-183 Michael, M. J. & L. D., MACLYNN CATHY ANN 618th
94939 (618), f 19 9/76, s Mallbrae Conquest 6666th,
d Mallbrae Cathy Ann 4050th.
AGENT: G. & N.

184 Michael, M. J. & L. D., MACLYNN CATIE 651st 94940
(651), f 30 10/76, s Mallbrae Valiant Major 8256th,
d Maclynn Catie 437th.
AGENT: G. & N.

5-185 Rule, M. & M. A., BARELLAN PARK JUBILEE 662nd
95123 (662), f 29 11/76, s Clinton Hills Rembrandt 965th,
d Barellan Park Jubilee 90th.
AGENT: G. & N.

10224 SOW, over 6 months and not over 9 months old.

186 Allez, K. J., KAY JAY JULIA 118th 94951 (118), f 28 12/76,
s Royal Oak Champion Turk 1679th, d Fairview Vale Julia
617th.
AGENT: G. & N.

187 Allez, K. J., KAY JAY JULIA 121st 94952 (121), f 28 12/76,
s Royal Oak Champion Turk 1679th, d Fairview Vale Julia
617th.
AGENT: G. & N.

LARGE WHITES

- 5-188 Baker, L. G. & M. J., MALLBRAE DAVID'S DUCHESS 452nd 95045 (452), f 22/12/76, s Mallbrae Scarborough 5607th, d Mallbrae David's Duchess 8000th.
AGENT: G. & N.
- 1-189 Baker, L. G. & M. J., MALLBRAE DAVID'S JEWEL 524th 95047 (524), f 6/1/77, s Mallbrae Highlander 764th, d Moorilla David's Jeweess 1252nd.
AGENT: G. & N.
- 190 Castle, A. H. & S. L., CLARENDON EAST LASS 6th 95134 (3319), f 16/12/76, s Clarendon Major 6th, d Royal Oak East Lass 1312th.
AGENT: G. & N.
- VHC-191 Castle, A. H. & S. L., CLARENDON EAST LASS 7th 95135 (3321), f 16/12/76, s Clarendon Major 6th, d Royal Oak East Lass 1312nd.
AGENT: G. & N.
- 192 Daniel, R. I. & J. C., BRIARLEIGH SUPREME ROYAL 1790th 94920 (1790), f 18/12/76, s Eulinga Supreme 663rd, d Champion Briarleigh Royal Jewel 874th.
AGENT: G. & N.
- 3-193 Daniel, R. I. & J. C., BRIARLEIGH SUPREME JEWEL 1795th 94919 (1795), f 24/12/76, s Morilla Champion Turk 1442nd, d Champion Supreme Jewel 1615th.
AGENT: G. & N.
- 194 Fairchild & Clutterbuck, VAUCLUSE DUCHESS 2381st 95062 (1043), f 1/1/77, s Vaucuse Valiant 333rd, d Vaucuse Duchess 1821st.
AGENT: G. & N.
- 195 Fairchild & Clutterbuck, VAUCLUSE FLIGHTY 921st 95063 (1068), f 5/1/77, s Vaucuse Chancellor 526th, d Vaucuse Flighty 898th.
AGENT: G. & N.
- 196 Hamblin, B. & D., TOOLLEEN CONNIE 946th 94960 (946), f 17/1/77, s Mallbrae Moreland Scott 6226th, d Toolleen Connie 448th.
AGENT: G. & N.
- 4-197 Hamblin, B. & D., TOOLLEEN COUNTESS 943rd 94963 (943), f 17/12/76, s Mallbrae Moreland Scott 6226th, d Al-lester Countess 1197th.
AGENT: G. & N.
- 198 Lienert, John A., MECKLENBURG CATALISA 1251st 94819 (1251), f 16/12/76, s Royal Oak Field Marshall 1505th, d Mecklenburg Catalisa 885th.
AGENT: G. & N.
- 199 Lienert, John A., MECKLENBURG TIRZAH 1272nd 95105 (1272), f 17/12/76, s Royal Oak Julius Caesar 1601st, d Mecklenburg Tirzah 802nd.
AGENT: ELDERS.
- 2-200 Lienert, R. J. & C. J., ROYAL OAK ROYAL CATALINA 2636th 95020 (2636), f 16/12/76, s Royal Oak Julius Caesar 500th, d Royal Oak Royal Catalina 1017th.
AGENT: ELDERS.
- 201 Lienert, R. J. & C. J., ROYAL OAK JULIANE ROYAL 2651st 95013 (2651), f 17/12/76, s Royal Oak Julius Caesar 1903rd, d Royal Oak Juliane Royal 1858th.
AGENT: G. & N.
- H-C-202 Rule, M. & M. A., BARELLAN PARK PRIDE 689th 95128 (689), f 14/1/77, s Clinton Hills Rembrandt 965th, d Barellan Park Caesar's Pride 355th.
AGENT: G. & N.
- CLASS**
10225 SOW, over 4 months and not over 6 months old.
- 203 Allez, K. J., UN-NAMED, f 16/3/77, s Royal Oak Champion Turk 1679th, d Fairview Vale Julia 759th.
AGENT: G. & N.
- 5-204 Baker, L. G. & M. J., UN-NAMED, f 18/3/77, s Mallbrae Valiant Major 8777th, d Mallbrae Parthenia 7965th.
AGENT: G. & N.
- 1-205 Baker, L. G. & M. J., UN-NAMED, f 2/4/77, s Champion Mallbrae Campbell Leigh 4992nd, d Woorak Cathy Ann 18th.
AGENT: G. & N.
- 206 Baker, L. G. & M. J., UN-NAMED, f 17/3/77, s Mallbrae Scarborough 5607th, d Mallbrae Samara 8489th.
AGENT: G. & N.
- 207 Castle, A. H. & S. L., CLARENDON CONNIE 14th 95132 (3386), f 14/4/77, s Toolleen Rembrandt 652nd, d Clarendon Connie 8th.
AGENT: G. & N.
- 208 Castle, A. H. & S. L., CLARENDON CONNIE 15th 95133 (3387), f 14/4/77, s Toolleen Rembrandt 652nd, d Clarendon Connie 8th.
AGENT: G. & N.
- 209 Daniel, R. I. & J. C., UN-NAMED, f 12/4/77, s Morilla Champion Turk 1442nd, d Champion Briarleigh Royal Jewel 1086th.
AGENT: G. & N.
- 210 Daniel, R. I. & J. C., UN-NAMED, f 12/4/77, s Morilla Champion Turk 1442nd, d Champion Briarleigh Royal Jewel 1086th.
AGENT: G. & N.
- 211 Fairchild & Clutterbuck, VAUCLUSE DUCHESS 2457th, f 18/3/77, s Vaucuse Rodney 220th, d Vaucuse Duchess 1687th.
AGENT: G. & N.
- 2-212 Fairchild & Clutterbuck, VAUCLUSE DUCHESS 2461st, f 23/3/77, s Vaucuse Chancellor 406th, d Vaucuse Duchess 1431st.
AGENT: G. & N.
- H-C-213 Fairchild & Clutterbuck, VAUCLUSE VANITY 1843rd, f 28/3/77, s Vaucuse Chancellor 406th, d Vaucuse Vanity 1720th.
AGENT: G. & N.
- 214 Hamblin, B. & D., TOOLLEEN DREAM GIRL, f 9/4/77, s Mallbrae Highlander 8293rd, d Toolleen Day Dream 735th.
AGENT: G. & N.
- 215 Hamblin, B. & D., TOOLLEEN DREAM GIRL, f 9/4/77, s Mallbrae Highlander 8293rd, d Toolleen Day Dream 735th.
AGENT: G. & N.
- 216 Lienert, John A., UN-NAMED, f 5/4/77, s Jilarra King David 445th, d Mecklenburg Tirzah 719th.
AGENT: ELDERS.
- 217 Lienert, John A., UN-NAMED, f 16/3/77, s Royal Oak Field Marshall 1505th, d Mecklenburg Catalisa 693rd.
AGENT: G. & N.
- 218 Lienert, R. J. & C. J., ROYAL OAK CATALISA 2927th 95010 (2927), f 6/4/77, s Royal Oak King David 945th, d Larapinta Catalisa 297th.
AGENT: ELDERS.
- VHC-219 Lienert, R. J. & C. J., ROYAL OAK MONA LISA 2899th 95018 (2899), f 6/4/77, s Bryeris Field Marshall 629th, d Royal Oak Mona Lisa 1286th.
AGENT: ELDERS.
- 220 Lienert, R. J. & C. J., ROYAL OAK ROYAL CATALINA 2939th 95021 (2939), f 6/4/77, s Bryeris Field Marshall 629th, d Royal Oak Royal Catalina 819th.
AGENT: G. & N.
- 221 Michael, M. J. & L. D., MACLYNN JEWEL 680th 95153 (680), f 20/3/77, s Mallbrae Conquest 6666th, d Briarleigh Jewel 1543rd.
AGENT: G. & N.
- 222 Michael, M. J. & L. D., MACLYNN LASS 672nd 95155 (672), f 20/3/77, s Mallbrae Valiant Major 8338th, d Maclynn Lass 163rd.
AGENT: G. & N.
- 223 Michael, M. J. & L. D., MACLYNN SERENE 693rd 95154 (693), f 21/3/77, s Mallbrae Valiant Major 8338th, d Maclynn Serene 371st.
AGENT: G. & N.
- 3-224 Rule, M. & M. A., BARELLAN PARK CAESAR'S PRIDE 730th 95122 (730), f 27/3/77, s Barellan Park Julius Caesar 3rd, d Woorak Pride 102nd.
AGENT: G. & N.
- CLASS**
10226 SOW, 4 months old or under.
- 225 Allez, K. J.
AGENT: G. & N.
- 226 Allez, K. J.
AGENT: G. & N.
- 4-227 Baker, L. G. & M. J.
AGENT: G. & N.

LARGE WHITES—LARGE BLACKS

- 2-228 Baker, L. G. & M. J.
AGENT: G. & N.
- 229 Castle, A. H. & S. L.
AGENT: G. & N.
- 230 Castle, A. H. & S. L.
AGENT: G. & N.
- VHC 231 Daniel, R. I. & J. C.
AGENT: G. & N.
- 232 Fairchild & Clutterbuck.
AGENT: G. & N.
- 233 Fairchild & Clutterbuck.
AGENT: G. & N.
- 5-234 Hamblin, B. & D.
AGENT: G. & N.
- HC 235 Hamblin, B. & D.
AGENT: G. & N.
- 236 Lienert, John A.
AGENT: G. & N.
- 237 Lienert, John A.
AGENT: ELDERS.
- 3-238 Lienert, R. J. & C. J.
AGENT: G. & N.
- 1-239 Lienert, R. J. & C. J.
AGENT: ELDERS.
- 240 Michael, M. J. & L. D.
AGENT: G. & N.
- 241 Michael, M. J. & L. D.
AGENT: G. & N.
- 242 Rule, M. & M. A., BARELLAN PARK BELLE 738th (738).
f 16 5 77, s Clinton Hills Rembrandt 965th, d Woorak Belle
373rd.
AGENT: G. & N.

CLASS

10232 *WEEKLY TIMES. Breeders' Group, consisting of one boar and two sows (any age) bred and owned by exhibitor; to be selected from exhibits in general classes. Prizes: \$13, \$9, \$4. Entry fee, \$7.00; R.A.S. of V. Members, \$4. Prize money presented by THE HERALD AND WEEKLY TIMES LTD., 44 FLINDERS STREET, MELBOURNE.

- 2-243 Allez, K. J.
- 2-244 Baker, L. G. & M. J.
- 245 Baker, L. G. & M. J.
- 246 Castle, A. H. & S. L.
- 247 Daniel, R. I. & J. C.
- 248 Fairchild & Clutterbuck.
- 3-249 Hamblin, B. & D.
- 250 Lienert, John A.
- 251 Lienert, R. J. & C. J.
- 252 Lienert, R. J. & C. J.
- 253 Michael, M. J. & L. D.
- 254 Rule, M. & M. A.

10233 HOOF AND SCANOGRAM CLASS. BOAR, over 4 months old and not over 6 months. Exhibits must be entered in Class 10214. Winner to compete for Grand Champion. See page 4-53 for conditions. First, \$13; second, \$9; third, \$3.

- G Allez, K. J.
- H Allez, K. J.
- 1-244 Baker, L. G. & M. J.
- J Baker, L. G. & M. J.
- K Castle, A. H. & S. L.
- L Castle, A. H. & S. L.
- M Daniel, R. I. & J. C.
- N Daniel, R. I. & J. C.
- O Fairchild & Clutterbuck.
- P Fairchild & Clutterbuck.
- O Hamblin, B. & D.
- R Hamblin, B. & D.
- S Lienert, John A.

- T Lienert, John A.
- U Lienert, R. J. & C. J.
- 3-V Lienert, R. J. & C. J.
- W Michael, M. J. & L. D.
- X Michael, M. J. & L. D.
- Y Rule, M. & M. A.

BEST LARGE WHITE PIG — A BRONZE MEDALLION, donated by COOPER AUSTRALIA LIMITED, 53 PHILLIP STREET, CONCORD, N.S.W., 2137, will be awarded to the Best Exhibit in the Large White Pig Breed.

CHAMPION PRIZES.

JUNIOR CHAMPION LARGE WHITE BOAR, 9 months old or under — Society's Rosette.

JUNIOR RESERVE CHAMPION LARGE WHITE BOAR — Society's Rosette.

CHAMPION LARGE WHITE BOAR, any age — Society's Rosette.

RESERVE CHAMPION LARGE WHITE BOAR. — Society's Rosette.

JUNIOR CHAMPION LARGE WHITE SOW — 9 months old or under — Society's Rosette.

JUNIOR RESERVE CHAMPION LARGE WHITE SOW — Society's Rosette.

CHAMPION LARGE WHITE SOW, any age — Society's Rosette.

RESERVE CHAMPION LARGE WHITE SOW — Society's Rosette.

SPECIAL ROSETTES will be presented by THE AUSTRALIAN PIG BREEDERS' SOCIETY (FEDERAL COUNCIL) for the Best Large White Boar and the Best Large White Sow, if not less than three exhibitors compete.

A TROPHY, valued at \$12, donated by "THE PIG FARMER", 249 MARGARET STREET, TOOWOOMBA, QLD., will be awarded to the Most Successful Exhibitor in this Section. Three points will be allotted for a first, two points for a second and one point for a third award in each class. In the event of a tie, two points will be allotted for Champion awards and one point for Reserve Champion awards.

Section 103 — Large Blacks

Judge: N. A. HAMBLIN, Esq.
Associate Judge: R. COOK, Esq.
Stewards: L. R. OSBORNE, Esq.
N. W. ANDERSON, Esq.

Entry Fee, \$7.00; R.A.S. of V. Members, \$4.00, unless otherwise stated. (This includes 25c levy requested by the Australian Pig Breeders' Society (Victorian Branch).)

CLASS

10310 BOAR, 18 months old and over. (Not to be offered for sale).

255 Eccles, John, TENNYSON PARK FARRIER 2nd 3123 (4).
f 16 2 76, s Kialpyn Smithy 153rd, d Everbloome Black Ann 207th.

10311 BOAR, 12 months and not over 18 months old. (Not to be offered for sale).

1-256 Horsnell, D. C., KIALPYN SMITHY 164th 3135 (164).
f 3/4/76, bred by N. L. Davis, s Toolleen Black Smith 386th, d Kialpyn Ann 118th.

10312 BOAR, under 12 months and over 9 months old.

2-257 Chappel, R. J., EVERBLOOME SMITHY 13th 3224 (658).
f 17/9/76, s Kialpyn Smithy 153rd, d Everbloome Black Ann 206th.

LARGE BLACKS

1-258 Eccles, John. TENNYSON PARK FARRIER 6th 3146 (17). f 16 9 76. s Kialpyn Smithy 153rd. d Everbloom Black Ann 207th.
AGENT: G. & N.

3-259 Horsnell, D. C., LEANDAH KING 11th 3214 (11). f 6 12 76. s Purumbete King 285th. d Everbloom Busy Maid 113th.
AGENT: G. & N.

CLASS

10313 BOAR, over 6 months and not over 9 months old.

1-260 Chappel, R. J., EVERBLOOME GENERAL 56th. 3217 (662). f 18 2 77. s Everbloom General 52nd. d Everbloom Black Ann 204th.
AGENT: G. & N.

2-261 Eccles, John. TENNYSON PARK GENERAL 2nd 3182 (23). f 29 1 77. s Everbloom General 52nd. d Tennyson Park Black Ann.
AGENT: G. & N.

3-262 Eccles, John. TENNYSON PARK GENERAL 6th 3186 (31). f 5 2 77. s Everbloom General 46th. d Purumbete Princess 263rd.

10314 BOAR, over 4 months and not over 6 months old. Exhibits in this class must also be entered in Class 10333.

1-263 Chappel, R. J., EVERBLOOME SMITHY 17th. 3225 (666). f 18 5 77. s Kialpyn Smithy 153rd. d Everbloom Busy Maid 106th.
AGENT: G. & N.

2-264 Eccles, John. TENNYSON PARK SIMON 2nd. 3198 (40). f 17 3 77. s Kialpyn General 156th. d Kialpyn Tess 295th.
AGENT: G. & N.

3-265 Eccles, John. TENNYSON PARK SIMON 3rd 3199 (41). f 17 3 77. s Kialpyn General 156th. d Kialpyn Tess 295th.
AGENT: G. & N.

266 Horsnell, D. C., LEANDAH SMITHY 16th 3215 (16). f 26 4 77. s Kialpyn Smithy 164th. d Leandah Busy Maid 8th.
AGENT: ELDERS.

10315 BOAR, 4 months old or under.

NO ENTRY

10320 SOW AND LITTER (Sow any age), suckling her own litter of not less than 8 pigs, which must be over 2 weeks and not over 6 weeks old on 15th September, Particulars concerning the name of the sow, the litter and the sire of the litter may be shown on the entry form, or forwarded to the Director by the 31st August. Entry fee, \$7.00; R.A.S. of V. Members, \$5.25.

1-267 Eccles, John.

10321 SOW, 18 months and over.

2-268 John Eccles, LEANDAH BUSY MAID 2nd 3115 (2). f 6/12/75. bred by D. C. Horsnell. s Everbloom General 50th. d Everbloom Busy Maid 113th.

1-269 Horsnell, D. C., EVERBLOOME BUSY MAID 113th 3100 (554). f 9/10/74. bred by R. J. Chappel. s Everbloom General 46th. d Everbloom Busy Maid 106th.

10322 SOW, 12 months and not over 18 months old.

2-270 Chappel, R. J., EVERBLOOME BUSY MAID 126th 3221 (581). f 25/7/76. s Everbloom General 46th. d Everbloom Busy Maid 106th.
AGENT: G. & N.

1-271 Horsnell, D. C., KIALPYN ANN 300th 3134 (300). f 3/4/76. bred by N. L. Davis. s Toolleen Black Smith 386th. d Kialpyn Ann 118th.

10323 SOW, under 12 months and over 9 months old.

272 Chappel, R. J., EVERBLOOME BLACK ANN 224th 3216 (589). f 17/9/76. s Kialpyn Smithy 153rd. d Everbloom Black Ann 206th.
AGENT: G. & N.

273 Chappel, R. J., EVERBLOOME BUSY MAID 131st 3222 (592). f 23 10 76. s Kialpyn Smithy 153rd. d Everbloom Busy Maid 110th.
AGENT: G. & N.

274 John Eccles, TENNYSON PARK BLACK ANN 5th 3138 (10). f 16 9 76. s Kialpyn Smithy 153rd. d Everbloom Black Ann 207th.
AGENT: G. & N.

275 John Eccles, TENNYSON PARK BLACK ANN 9th 3142 (14). f 16 9 76. s Kialpyn Smithy 153rd. d Everbloom Black Ann 207th.
AGENT: G. & N.

276 Horsnell, D. C., LEANDAH BUSY MAID 10th. 3210 (10). f 11 11 76. s Purumbete King 285th. d Leandah Busy Maid 1st.
AGENT: G. & N.

277 Horsnell, D. C., LEANDAH BUSY MAID 13th 3211 (13). f 6 12 76. s Purumbete King 285th. d Everbloom Busy Maid 113th.
AGENT: ELDERS.

CLASS

10324 SOW, over 6 months and not over 9 months old.

1-278 Chappel, R. J., EVERBLOOME BLACK ANN 228th 3219 (596). f 18 2 77. s Everbloom General 52nd. d Everbloom Black Ann 204th.
AGENT: G. & N.

3-279 Eccles, John. TENNYSON PARK PRINCESS 3rd 3191 (32). f 5 2 77. s Everbloom General 46th. d Purumbete Princess 263rd.
AGENT: G. & N.

2-280 Eccles, John. TENNYSON PARK PRINCESS 7th 3195 (36). f 5 2 77. s Everbloom General 46th. d Purumbete Princess 263rd.
AGENT: G. & N.

10325 SOW, over 4 months and not over 6 months old.

2-281 Chappel, R. J., EVERBLOOME BLACK ANN 233rd 3220 (601). f 20 3 77. s Everbloom General 52nd. d Everbloom Black Ann 206th.
AGENT: G. & N.

1-282 Chappel, R. J., EVERBLOOME BUSY MAID 136th 3223 (606). f 18/4/77. s Kialpyn Smithy 153rd. d Everbloom Busy Maid 106th.
AGENT: G. & N.

3-283 Eccles, John. TENNYSON PARK TESS 3201 (44). f 17 3 77. s Kialpyn General 156th. d Kialpyn Tess 295th.
284 Eccles, John. TENNYSON PARK TESS 2nd 3202 (45). f 17 3 77. s Kialpyn General 156th. d Kialpyn Tess 295th.
AGENT: G. & N.

285 Horsnell, D. C., LEANDAH BUSY MAID 19th 3212 (19). f 26 4 77. s Kialpyn Smithy 164th. d Leandah Busy Maid 8th.
AGENT: G. & N.

286 Horsnell, D. C., LEANDAH BUSY MAID 20th 3213 (20). f 16/4/77. s Kialpyn Smithy 164th. d Leandah Busy Maid 8th.
AGENT: ELDERS.

10326 SOW, 4 months old or under.

1-287 Horsnell, D. C., LEANDAH BUSY MAID 24th (24). f 4/6/77. s Everbloom General 50th. d Everbloom Busy Maid 113th.
AGENT: G. & N.

288 Horsnell, D. C., LEANDAH BUSY MAID 26th (26). f 4/6/77. s Everbloom General 50th. d Everbloom Busy Maid 113th.
AGENT: ELDERS.

10332 *WEEKLY TIMES. Breeders' Group consisting of one boar and two sows (any age) bred and owned by exhibitor; to be selected from exhibits in general classes. Prizes: \$13, \$9, \$4. Entry fee, \$7.00; R.A.S. of V. Members, \$4.00. Prize money presented by THE HERALD AND WEEKLY TIMES LTD., 44 FLINDERS STREET, MELBOURNE.

1-289 Chappel, R. J.
2-290 Eccles, John.
291 Horsnell, D. C.



Insurance is Peace of mind

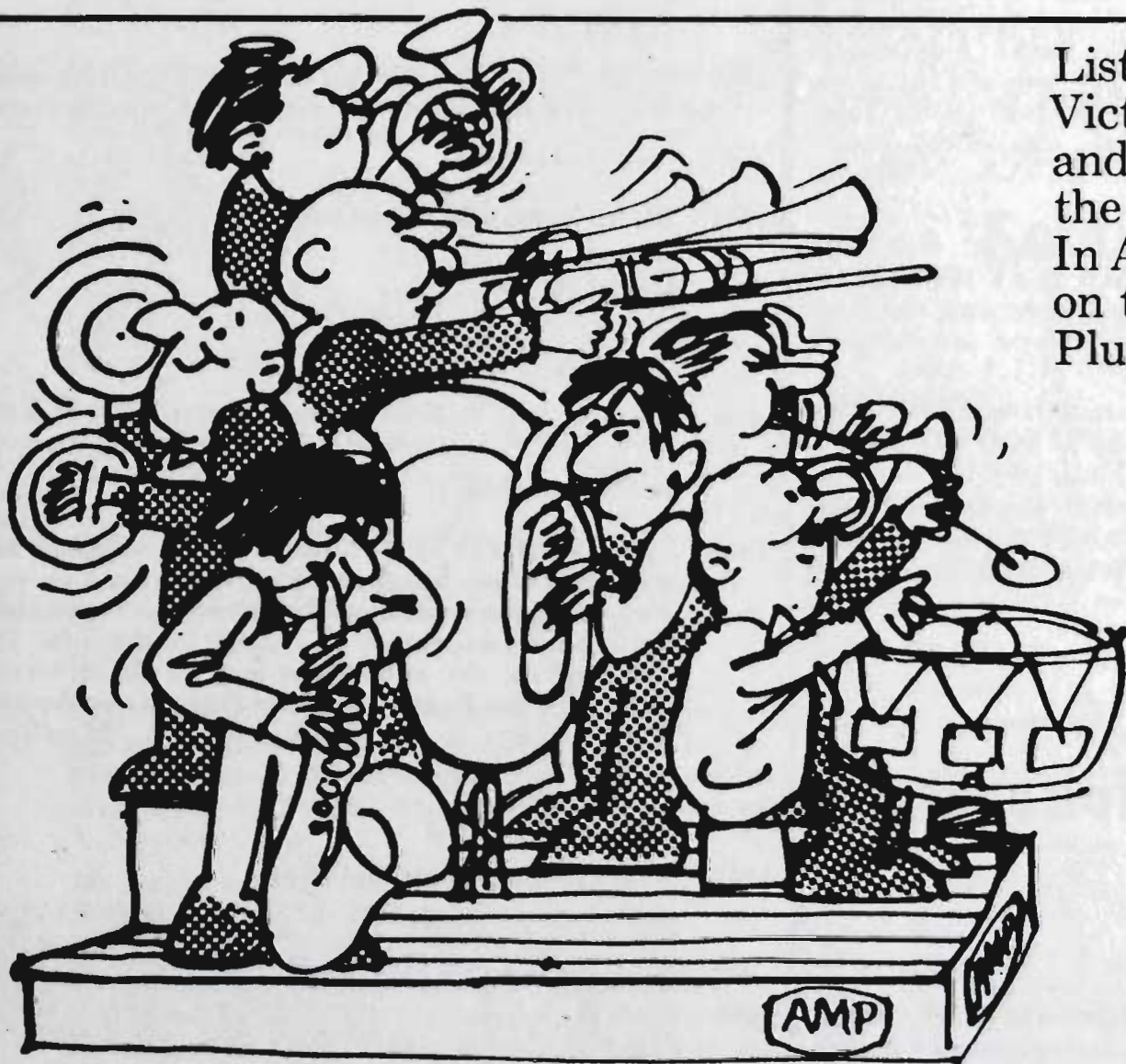

Listen to concerts by
Victoria's leading groups
and bands, sponsored by
the AMP.
In AMP Concert Square
on top of the hill in
Plummer Avenue.

Weekdays—
11 a.m. to 2 p.m.
and
2.30 p.m. to 5.30 p.m.
Weekends—
11 a.m. to 3 p.m.
and
6 p.m. to 8 p.m.



... *the mutual Society where policyholders' money
is invested in projects which benefit Australia.*

LARGE BLACKS—WESSEX SADDLEBACKS

CLASS

10333 HOOF AND SCANOGRAM CLASS. BOAR, over 4 months old and not over 6 months. Exhibits must be entered in Class 10314. Winner to compete for Grand Champion. See page 4—53 for conditions. First, \$13; second, \$9; third, \$3.

3- A Chappel, R. J.
 215 A1 Eccles, John.
 B1 Eccles, John.
 C1 Horsnell, D. C.

BEST LARGE BLACK PIG — A BRONZE MEDAL-LION, donated by COOPER AUSTRALIA LIMITED, 53 PHILLIP STREET, CONCORD, N.S.W., 2137, will be awarded to the Best Exhibit in the Large Black Pig Breed.

CHAMPION PRIZES

JUNIOR CHAMPION LARGE BLACK BOAR, 9 months old or under — Society's Rosette.

JUNIOR RESERVE CHAMPION LARGE BLACK BOAR — Society's Rosette.

CHAMPION LARGE BLACK BOAR, any age — Society's Rosette.

RESERVE CHAMPION LARGE BLACK BOAR — Society's Rosette.

JUNIOR CHAMPION LARGE BLACK SOW, 9 months old or under — Society's Rosette.

JUNIOR RESERVE CHAMPION LARGE BLACK SOW — Society's Rosette.

CHAMPION LARGE BLACK SOW, any age — Society's Rosette.

RESERVE CHAMPION LARGE BLACK SOW — Society's Rosette.

SPECIAL ROSETTES will be presented by **THE AUSTRALIAN PIG BREEDERS' SOCIETY (FEDERAL COUNCIL)** for the Best Large Black Boar and the Best Large Black Sow, if not less than three competitors compete.

A TROPHY, valued at \$12, donated by "THE PIG FARMER", 249 MARGARET STREET, TOOWOOMBA, QLD., will be awarded to the Most Successful Exhibitor in this Section. Three points will be allotted for a first, two points for a second and one point for a third award in each class. In the event of a tie, two points will be allotted for Champion awards and one point for Reserve Champion awards.

Section 104 — Wessex Saddlebacks

Judge: N. A. HAMBLIN, Esq.
 Associate Judge: R. COOK, Esq.
 Stewards: L. R. OSBORNE, Esq.
 N. W. ANDERSON, Esq.

Entry fee, \$7.00; R.A.S. of V. Members, \$4.00, unless otherwise stated. (This includes 25c levy requested by the Australian Pig Breeders' Society (Victorian Branch)).

10410 BOAR, 18 months old and over. (Not to be offered for sale).

1-292 Adams, N. S., WINTERSET LAWTON 9915 (364), f 18/5/75, bred by J. E. Unthank & Son, s Jeldene Lawton 179th, d Winterset May.

10411 BOAR, 12 months and not over 18 months old. (Not to be offered for sale).

NO ENTRY

CLASS

10412 BOAR, under 12 months and over 9 months old.

1-293 Allez, K. G. & Son, PEEJAY LEO 349th 10185 (349), f 3/10/76, Corilla Leo 70th, d Waterloo Fay 441st.
 AGENT: G. & N.

2-294 Unthank, J. E. & E. F., WINTERSET LAWTON 440th 10195 (440), f 15/11/76, s Winterset Lawton 376th, d Winterset Charlotte 7th.
 AGENT: G. & N.

10413 BOAR, over 6 months and not over 9 months old.

295 Adams, N. S., NORLEAN KOJACK 10th 10160 (300), f 17/1/77, s Norlean Kojack, d Norlean Starlite 4th.

296 Allez, K. G. & Son, PEEJAY LANCE 359th 19189 (359), f 17/12/76, s Peejay Lance 210th, d Peejay Charlotte 62nd.
 AGENT: G. & N.

1-297 Unthank, J. E. & E. F., WINTERSET LAWTON 450th 10196 (450), f 4/2/77, s Winterset Lawton 421st, d Winterset May 404th.
 AGENT: G. & N.

10414 BOAR, over 4 months and not over 6 months old. Exhibits in this class must also be entered in Class 10433.

1-298 Allez, K. G. & Son, UN-NAMED, f 22/3/77, s Corilla Leo 70th, d Waterloo Fay 441st.
 AGENT: G. & N.

3-299 Unthank, J. E. & E. F., WINTERSET LAWTON 454th 10197 (454), f 20/3/77, s Winterset Lawton 376th, d Winterset Sue 3rd.
 AGENT: G. & N.

2-300 Unthank, J. E. & E. F., WINTERSET LAWTON 455th 10198 (455), f 20/3/77, s Winterset Lawton 376th, d Winterset Sue 3rd.
 AGENT: ELDERS.

10415 BOAR, 4 months old or under.

301 Allez, K. G. & Son.
 AGENT: G. & N.

302 Allez, K. G. & Son.
 AGENT: G. & N.

1-303 Unthank, J. E. & E. F., WINTERSET LAWTON 457th (457), f 20/5/77, s Winterset Lawton 376th, d Winterset Charlotte 7th.
 AGENT: G. & N.

10420 SOW AND LITTER (Sow any age), suckling her own litter of not less than 8 pigs, which must be over 2 weeks and not over 6 weeks old on 15th September. Particulars concerning the name of the sow, the litter and the sire of the litter may be shown on the entry form, or forwarded to the Director by the 31st August. Entry fee, \$7.00; R.A.S. of V. Members, \$5.25.

2-304 Allez, K. G. & Son.
 305 Unthank, J. E. & E. F.

10421 SOW, 18 months old and over

2-306 Adams, N. S., NORLEAN STARLITE 3rd 9703 (352), f 25/1/75, s Waterloo Satellite 184th, d Norlean Joy 2nd.

3-307 Allez, K. G. & Son, PEEJAY SUNSET 212th 10207 (212), f 23/7/75, s Corilla Leo 70th, d Elmar Sunset 524th.
 1-308 Unthank, J. E. & E. F., WINTERSET CHARLOTTE 7th 9491 (309), f 23/5/73, s Waterloo Ingot 11th, d Winterset Melba 3rd.

10422 SOW, 12 months and not over 18 months old.

1-309 Unthank, J. E. & E. F., WINTERSET CHARLOTTE 427th 10184 (427), f 18/5/76, s Jildene Lawton 179th, d Winterset Charlotte 7th.

10423 SOW, under 12 months and over 9 months old.

3-310 Allez, K. G. & Son, PEEJAY FAY 301st 10187 (301), f 3/10/76, s Corilla Leo 70th, d Waterloo Fay 441st.
 AGENT: G. & N.

WESSEX SADDLEBACKS—LANDRACE

2-311 Allez. K. G. & Son. PEEJAY FAY 302nd 10186 (302).
f 3 10 76. s Corilla Leo 70th. d Waterloo Fay 441st.
AGENT: G. & N.

1-312 Unthank. J. E. & E. F. WINTERSET CHARLOTTE 442nd
10193 (442). f 15 11 76. s Winterset Lawton 376th.
d Winterset Charlotte 7th.
AGENT: ELDERS.

313 Unthank. J. E. & E. F. WINTERSET CHARLOTTE 443rd
10194 (443). f 15 11 76. s Winterset Lawton 376th.
d Winterset Charlotte 7th.
AGENT: G. & N.

CLASS

10424 SOW, over 6 months and not over 9 months old.

314 Adams. N. S. NORLEAN STARLITE 13th 10163 (274).
f 17 1 77. s Norlean Kojack. d Norlean Starlite 4th.

3-315 Allez. K. G. & Son. PEEJAY FAY 325th 10188 (325).
f 17 12 76. s Corilla Leo 70th. d Peejay Fay 73rd.
AGENT: G. & N.

1-316 Allez. K. G. & Son. PEEJAY SUNSET 351st 10190 (351).
f 15 2 77. s Corilla Leo 70th. d Elmar Sunset 524th.
AGENT: G. & N.

317 Unthank. J. E. & E. F. WINTERSET MAY 448th 10199
(448). f 2 2 77. s Winterset Lawton 421st. d Winterset May
405th.
AGENT: G. & N.

2-318 Unthank. J. E. & E. F. WINTERSET MAY 452nd 10200
(452). f 2 2 77. s Winterset Lawton 421st. d Winterset May
404th.
AGENT: G. & N.

10425 SOW, over 4 months and not over 6 months old.

2-319 Allez. K. G. & Son. UN-NAMED. f 22 3 77. s Corilla Leo
70th. d Waterloo Fay 441st.
AGENT: G. & N.

320 Allez. K. G. & Son. UN-NAMED. f 22 3 77. s Corilla Leo
70th. d Waterloo Fay 441st.
AGENT: G. & N.

1-321 Unthank. J. E. & E. F. WINTERSET SUE 456th 10201
(456). f 20 3 77. s Winterset Lawton 376th. d Winterset
Sue 3rd.
AGENT: G. & N.

10426 SOW, 4 months old or under.

322 Allez. K. G. & Son.
AGENT: G. & N.

323 Allez. K. G. & Son.
AGENT: G. & N.

1-324 Unthank. J. E. & E. F. WINTERSET CHARLOTTE 458th
(458). f 20 5 77. s Winterset Lawton 376th. d Winterset
Charlotte 7th.
AGENT: G. & N.

10432 *GROUP PRIZES. Breeders' Group, consisting of
one boar and two sows (any age) bred and owned by
exhibitor; to be selected from exhibits in general
classes. Prizes: \$13, \$8, \$3. Entry fee, \$7; R.A.S. of
V. Members, \$4.

1-325 Allez. K. G. & Son.
3-326 Unthank. J. E. & E. F.
2-327 Unthank. J. E. & E. F.

10433 HOOV AND SCANOGRAM CLASS. BOAR, over
4 months old and not over 6 months. Exhibits must
be entered in Class 10414. Winner to compete for
Grand Champion. See page 4-53 for conditions.
First, \$13; second, \$9; third, \$3.

3-D1 Allez. K. G. & Son.
=1- E1 Unthank. J. E. & E. F.
F1 Unthank. J. E. & E. F.

BEST WESSEX SADDLEBACK PIG — A BRONZE
MEDALLION, donated by COOPER AUSTRALIA
LIMITED, 53 PHILLIP STREET, CONCORD, N.S.W.,
2137, will be awarded to the Best Exhibit in the Wessex
Saddleback Pig Breed.

CHAMPION PRIZES

JUNIOR CHAMPION WESSEX SADDLEBACK BOAR.

298 9 months old or under — Society's Rosette.

JUNIOR RESERVE CHAMPION WESSEX SADDLE-
BACK BOAR — Society's Rosette.

300 CHAMPION WESSEX SADDLEBACK BOAR, any age
292 — Society's Rosette.

RESERVE CHAMPION WESSEX SADDLEBACK BOAR
293 Society's Rosette.

JUNIOR CHAMPION WESSEX SADDLEBACK SOW.
316 9 months old or under — Society's Rosette.

JUNIOR RESERVE CHAMPION WESSEX SADDLE-
BACK SOW — Society's Rosette.

321 CHAMPION WESSEX SADDLEBACK SOW, any age —
305 Society's Rosette.

RESERVE CHAMPION WESSEX SADDLEBACK SOW
312 — Society's Rosette.

SPECIAL ROSETTES will be presented by THE
AUSTRALIAN PIG BREEDERS' SOCIETY (FEDERAL
COUNCIL) for the Best Wessex Saddleback Boar and the
Best Wessex Saddleback Sow, if not less than three
exhibitors compete.

A TROPHY, valued at \$12, donated by "THE PIG
FARMER", 249 MARGARET STREET, TOOWOOMBA,
QLD., will be awarded to the Most Successful Exhibitor in
this Section. Three points will be allotted for a first, two
points for a second and one point for a third award in each
class. In the event of a tie, two points will be allotted for
Champion awards and one point for Reserve Champion
awards.

Section 105 —
Landrace

Judge: P. J. MICHALANNEY, Esq.
Associate Judge: M. H. STARICK, Esq.
Stewards: C. T. HARRISON, Esq.
J. WELLINGTON, Esq.
D. H. McDONALD, Esq.
A. D. NORTH, Esq.

Entry fee, \$7.00; R.A.S. of V. Members, \$4.00, unless
otherwise stated. (This includes 25c levy requested by the
Australian Pig Breeders' Society (Victorian Branch).)

CLASS

10510 BOAR, 18 months old and over. (Not to be offered
for sale).

3-328 Collins. G. & P. MERRIGRANGE REGAL LAD 788th
33371 (788). f 10/8/75. s Wodalla Regal Lad 2720th
d Merrigrange Proud Miss 174th.

329 Collins. G. & P. MERRIGRANGE SEAGULL 702nd
31007 (702). f 31/3/75. s Merrigrange Sea Bird 107th.
d Kaleerba Bessie 464th.

330 Cook. R. F. & P. B. YARRIAMBIAK JENNIE'S RAY
252nd 31619 (252). f 16/5/75. bred by D. C. & L. D. Pietsch.
s Yarriambiack Murray 19th. d Yarriambiack Miss Jennie
459th.

3-331 Daniel. R. I. & J. C. CAMINDA RAIN LOVER 2276th
33862 (2276). f 3/3/76. bred by L. B. & L. J. Trout.
s Caminda Rain Lover 1165th. d Caminda Storm Queen
1335th.

3-332 Hore. Geoffrey E. ELMAR MURRAY 134th 31791 (134).
f 21/5/75. s Yarriambiack Murray 5th. d Elmar Lynette.

333 Mohr. D. W. LYNANGRA RAIN LOVER 991st 28333
(991). f 8/8/73. bred by E. K. Lienert. s Lynangra Rain
Lover 882nd. d Lynangra Proud Miss 607th.

10511 BOAR, 12 months and not over 18 months old. (Not
to be offered for sale).

2-334 Hore. Geoffrey E. ELMAR VALIANT LAD 210th 35763
(210). f 4/7/76. s Northlea Valiant Lad 6382nd. d Everbloom
Sally 332nd.

3-335 Mohr. D. W. CHALANGRA FARMEMOIRS 401st
34286 (401). f 4/5/76. bred by P. J. Michalanney. s Exeter
Farmemoirs 355th. d Riler Park McInnes 356th.

LANDRACE

CLASS

10512 BOAR, under 12 months and over 9 months old.

- 336 Allez, K. J., KAY JAY VALIANT LAD 151st 35643 (151), f 18/9/76, bred by E. K. Lienert, s Lynangra Valiant Lad 1345th, d Lynangra Bonnie Lass 1297th.
AGENT: G. & N.
- VHC 337 Chappel, R. J., EVERBLOOME SUPREME 23rd 35687 (780), f 5/12/76, s Everbloome Supreme 18th, d Merrigrange Bessie 822nd.
AGENT: G. & N.
- 338 Collins, G. & P., MERRIGRANGE CIEMAN 1049th (1049), f 31/10/76, s Merrigrange Cieman 685th, d Merrigrange Proud Miss 174th.
AGENT: ELDERS.
- 3 339 Collins, G. & P., MERRIGRANGE SEAGULL 1074th 35624 (1074), f 22/11/76, s Merrigrange Seagull 702nd, d Merrigrange Sal 840th.
AGENT: G. & N.
- 340 Cook, R. F. & P. B., KARYRIE VALIANT LAD 1190th 35700 (1190), f 1/10/76, s Lynangra Valiant Lad 1308th, d Karyrie Rosetta 947th.
AGENT: G. & N.
- 341 Cook, R. F. & P. B., KARYRIE VALIANT LAD 1193rd 35701 (1193), f 1/10/76, s Lynangra Valiant Lad 1308th, d Karyrie Rosetta 947th.
AGENT: G. & N.
- 1- 342 Daniel, R. I. & J. C., BRIARLEIGH REGAL LAD 287th 34546 (287), f 3/10/76, s Wodalla Regal Lad 2970th, d Kaleerba Bessie 401st.
AGENT: G. & N.
- 343 Hore, Geoffrey E., ELMAR VALIANT LAD 236th 34576 (236), f 16/10/76, s Northlea Valiant Lad 6382nd, d Elmar Alison 80th.
AGENT: G. & N.
- 344 Horsnell, A. P. & E. J., HAYMANS RAIN LOVER 318th 35599 (318), f 6/11/76, s Haymans Rain Lover 140th, d Haymans Sally 151st.
AGENT: G. & N.
- 345 Mohr, D. W., HELANDES RAIN LOVER 500th 35741 (500), f 29/9/76, s Lynangra Rain Lover 991st, d Fairview Vale Marilyn 748th.
AGENT: G. & N.
- 4- 346 Mohr, D. W., HELANDES RAIN LOVER 501st 35742 (501), f 29/9/76, s Lynangra Rain Lover 991st, d Fairview Vale Marilyn 748th.
AGENT: G. & N.
- 2- 347 Pietsch, D. C. & L. D., YARRIAMBIACK MURRAY 484th 35710 (484), f 19/11/76, s Elmar Murray 108th, d Yarrambiack Sally 972nd.
AGENT: G. & N.

10513 BOAR, over 6 months and not over 9 months old.

- 348 Allez, K. J., KAY JAY REGAL LAD 152nd 35641 (152), f 16/12/76, s Merrigrange Regal Lad 836th, d Kay Jay Allys 106th.
AGENT: G. & N.
- 349 Allez, K. J., KAY JAY REGAL LAD 153rd 35642 (153), f 16/12/76, s Merrigrange Regal Lad 836th, d Kay Jay Allys 106th.
AGENT: G. & N.
- 350 Butler, R. M. & W. J., LODDON VALE DORA'S RAY 942nd 35655 (942), f 9/1/77, s Yarrambiack Jennie's Ray 218th, d Loddon Vale Courier's Dora 861st.
AGENT: ELDERS.
- 351 Butler, R. M. & W. J., LODDON VALE TOPAZ'S RAY 939th 35668 (939), f 22/12/76, s Yarrambiack Jennie's Ray 218th, d Loddon Vale Courier's Topaz 851st.
AGENT: G. & N.
- 352 Chappel, R. J., EVERBLOOME SUPREME 26th (790), f 21/12/76, s Everbloome Supreme 18th, d Everbloome Sally 306th.
AGENT: G. & N.
- 353 Chappel, R. J., EVERBLOOME SUPREME 28th, (792), f 21/12/76, s Everbloome Supreme 18th, d Everbloome Sally 306th.
AGENT: G. & N.

2- 354 Collins, G. & P., MERRIGRANGE CIEMAN 1114th 35610 (1114), f 5/1/77, s Merrigrange Cieman 685th, d Merrigrange Princess 81st.
AGENT: G. & N.

VHC 355 Collins, G. & P., MERRIGRANGE REGAL LAD 1118th 35619 (1118), f 12/1/77, s Merrigrange Regal Lad 788th, d Merrigrange Cherylea 609th.
AGENT: G. & N.

356 Cook, R. F. & P. B., KARYRIE JENNIE'S RAY 1198th 35695 (1198), f 19/12/76, s Yarrambiack Jennie's Ray 252nd, d Karyrie Pompelia 1097th.
AGENT: G. & N.

357 Cook, R. F. & P. B., KARYRIE VALIANT LAD 1202nd 35702 (1202), f 21/12/76, s Lynangra Valiant Lad 1308th, d Karyrie Ann 983rd.
AGENT: G. & N.

358 Daniel, R. I. & J. C., BRIARLEIGH REGAL LAD 307th 35558 (307), f 27/1/77, s Wodalla Regal Lad 2970th, d Fairview Vale Ally's 557th.
AGENT: G. & N.

359 Hore, Geoffrey E., ELMAR MURRAY 262nd 35766 (262), f 20/12/76, s Elmar Murray 134th, d Elmar Marilyn 130th.
AGENT: G. & N.

360 Hore, Geoffrey E., ELMAR VALIANT LAD 251st 35768 (251), f 19/12/76, s Northlea Valiant Lad 6382nd, d Elmar Lynette.
AGENT: G. & N.

361 Horsnell, A. P. & E. J., HAYMANS MURRAY 334th 35595 (334), f 23/12/76, s Elmar Murray 109th, d Everbloome Sally 321st.
AGENT: ELDERS.

362 Horsnell, A. P. & E. J., HAYMANS MURRAY 343rd 35596 (343), f 2/1/77, s Elmar Murray 109th, d Yarrambiack Miss Jennie 159th.
AGENT: G. & N.

363 Lienert, E. K., LYNANGRA PAKHAM 1748th 35384 (1748), f 5/2/77, s Lynangra Pakham 1413rd, d Northlea Royal 7144th.
AGENT: G. & N.

364 Lienert, E. K., LYNANGRA RAIN LOVER 1706th (1706), f 24/12/76, s Lynangra Rain Lover 1234th, d Gwenbank Royal 1176th.
AGENT: G. & N.

365 Pietsch, D. C. & L. D., YARRIAMBIACK RASCAL 499th 35714 (499), f 1/1/77, s Glenroy Rascal 3735th, d Yarrambiack Marilyn 134th.
AGENT: G. & N.

366 Pietsch, D. C. & L. D., YARRIAMBIACK RASCAL 501st 35715 (501), f 1/1/77, s Glenroy Rascal 3735th, d Yarrambiack Marilyn 134th.
AGENT: G. & N.

CLASS

10514 BOAR, over 4 months and not over 6 months old. Exhibits in this class must also be entered in Class 10533.

2- 367 Butler, R. M. & W. J., UN-NAMED, f 19/3/77, s Lynangra Valiant Lad 1306th, d Loddon Vale Courier's Dora 850th.
AGENT: G. & N.

368 Butler, R. M. & W. J., UN-NAMED, f 19/3/77, s Lynangra Valiant Lad 1306th, d Loddon Vale Courier's Dora 850th.
AGENT: G. & N.

369 Butler, R. M. & M. J., UN-NAMED, f 19/3/77, s Lynangra Valiant Lad 1306th, d Loddon Vale Courier's Dora 850th.
AGENT: ELDERS.

370 Chappel, R. J., EVERBLOOME MURRAY 38th 35725 (810), f 25/3/77, s Everbloome Murray 17th, d Karyrie Dora 1089th.
AGENT: G. & N.

10- 371 Chappel, R. J., EVERBLOOME ZIEMA 9th 35729 (806), f 18/3/77, s Karyrie Ziema 1162nd, d Wodalla Marilyn 2870th.
AGENT: G. & N.

LANDRACE

- 3-372 Collins, G. & P., MERRIGRANGE CIEMAN 1145th 35755 (1145), f 20 3 77, s Merrigrange Cieman 685th, d Merrigrange Rypabel 891st.
AGENT: G. & N.
- 7-373 Collins, G. & P., MERRIGRANGE REGAL LAD 1156th 35760 (1156), f 30 3 77, s Wodalla Regal Lad 2720th, d Merrigrange Princess 492nd.
AGENT: ELDERS.
- 374 Cook, R. F. & P. B., KARYRIE ALEX 1215th 35688 (1215), f 18 3 77, s Karyrie Alex 1169th, d Karyrie Royal 1065th.
AGENT: G. & N.
- 9-375 Daniel, R. I. & J. C., UN-NAMED, f 16 4 77, s Briarleigh Rain Lover 64th, d Kaleerba Bessie 401st.
AGENT: G. & N.
- 5-376 Daniel, R. I. & J. C., UN-NAMED, f 16 4 77, s Briarleigh Rain Lover 64th, d Kaleerba Bessie 401st.
AGENT: G. & N.
- 377 Horsnell, A. P. & E. J., HAYMANS MURRAY 351st 35597 (351), f 12 4 77, s Elmar Murray 109th, d Everbloomie Sally 329th.
AGENT: ELDERS.
- 6-378 Lienert, E. K., LYNANGRA RAIN LOVER 1776th 35706 (1776), f 16 3 77, s Bangalee Rain Lover 973rd, d Chalangra Doris 396th.
AGENT: ELDERS.
- 379 Lienert, E. K., LYNANGRA VALIANT LAD 1770th 35709 (1770), f 16 3 77, s Lynangra Valiant Lad 1294th, d Lynangra Silver Gwen 1175th.
AGENT: G. & N.
- 380 Mohr, D. W., HELANDES RAIN LOVER 538th (538), f 18 3 77, s Lynangra Rain Lover 991st, d Fairview Vale Marilyn 1046th.
AGENT: G. & N.
- 381 Mohr, D. W., HELANDES RAIN LOVER 539th (539), f 18 3 77, s Lynangra Rain Lover 991st, d Fairview Vale Marilyn 1046th.
AGENT: G. & N.
- 8-382 Pietsch, D. C. & L. D., YARRIAMBIAK RABBI 527th 35713 (527), f 21/3/77, s Woorabinda Murray 215th, d Briarlee Bessie 241st.
AGENT: G. & N.
- 383 Pietsch, D. C. & L. D., YARRIAMBIAK SUPERB 536th 35719 (536), f 18/4/77, s Yarriambiack Murray 19th, d Bangalee Storm Queen 273rd.
AGENT: G. & N.
- 1-384 Pietsch, D. C. & L. D., YARRIAMBIAK SUPERB 537th 35720 (537), f 18/4/77, s Yarriambiack Murray 19th, d Bangalee Storm Queen 273rd.
AGENT: G. & N.

CLASS

10515 BOAR, 4 months old or under.

- 385 Allez, K. J.
AGENT: G. & N.
- 4-386 Collins, G. & P.
- 2-387 Collins, G. & P.
AGENT: G. & N.
- 388 Cooke, R. F. & P. B., KARYRIE ALEX 1216th, 35689 (1216), f 19/5/77, s Karyrie Alex 1169th, d Karyrie Lynette 1107th.
AGENT: G. & N.
- 389 Cooke, R. F. & P. B., KARYRIE ALEX 1218th 35690 (1218), f 19/5/77, s Karyrie Alex 1169th, d Karyrie Lynette 1107th.
AGENT: G. & N.
- 390 Daniel, R. I. & J. C.
AGENT: G. & N.
- 3-391 Hore, Geoffrey E.
AGENT: G. & N.

- 392 Hore, Geoffrey E.
AGENT: G. & N.
- 393 Horsnell, A. P. & E. J.
- 394 Lienert, E. K.
AGENT: G. & N.
- 395 Lienert, E. K.
AGENT: G. & N.
- 396 Mohr, D. W.
- 397 Mohr, D. W.
- 398 Pietsch, D. C. & L. D.
AGENT: G. & N.
- 399 Pietsch, D. C. & L. D.
AGENT: G. & N.
- CLASS**
- 10520 SOW AND LITTER (Sow any age), suckling her own litter of not less than 8 pigs, which must be over 2 weeks and not over 6 weeks old on 15th September. Particulars concerning the name of the sow, the litter and the sire of the litter may be shown on the entry form, or forwarded to the Director by the 31st August. Entry fee, \$7.00; R.A.S. of V. Members, \$5.25.
- 400 Allez, K. J.
- 401 Collins, G. & P.
AGENT: G. & N.
- 402 Pietsch, D. C. & L. D.
- 10521 SOW, 18 months old and over.
- 403 Chappel, R. J., EVERBLOOME SALLY 247th 28411 (486), f 30 4 73, s Lynangra Sea Bird 261st, d Everbloomie Sally 84th
- 404 Collins, G. & P., MERRIGRANGE PRINCESS 81st, 24231 (81), f 25 3 72, s Merrigrange Seabird 107th, d Gayfields Fast Princess 189th.
- 405 Cooke, R. F. & P. B., YARRIAMBIAK MISS JENNIE 58th 30718, (58), f 20 10 74, bred by D. C. & L. D. Pietsch, s Wodalla Murray 535th, d Yarriambiack Miss Jennie 459th.
- 406 Daniel, R. I. & J. C., BRIARLEIGH ALLY'S 143rd 30577 (143), f 19 12 74, s Lynangra Rain Lover 900th, d Briarleigh Ally's 25th.
- 407 Hore, Geoffrey E., WODALLA MARILYN 2198th 27306 (2198), f 5/6/73, bred by D. G. Grayson, s Wodalla Regal Lad 749th, d Wodalla Marilyn 292nd.
- 408 Horsnell, A. P. & E. J., HAYMAN'S SALLY 151st 33077 (151), f 30 11 75, s Chiseldon Alex 185th, d Yarriambiack Sally 74th.
- 409 Mohr, D. W., HELANDES 397th 31980 (397), f 16 10 75, s Fairview Vale Murray 871st, d Wodalla Marilyn 2277th.
- 410 Pietsch, D. C. & L. D., YARRIAMBIAK MARILYN 133rd 31757 (133), f 13 4 75, s Wodalla Murray 535th, d Yarriambiack Marilyn 883rd.
- 411 Pietsch, D. C. & L. D., YARRIAMBIAK SALLY 80th 34993 (80), f 20 11 74, s Wodalla Murray 535th, d Everbloomie Sally 156th.
- 10522 SOW, 12 months and not over 18 months old.
- 412 Collins, G. & P., LYNANGRA MELODY 1435th 33380, (1435), f 17/3/76, bred by E. K. Lienert, s Lynangra Rain Lover 1234th, d Kanjalura Melody 232nd.
- 3-413 Collins, G. & P., LYNANGRA MELODY 1436th 33381, (1436), f 17/3/76, bred by E. K. Lienert, s Lynangra Rain Lover 1234th, d Kanjalura Melody 232nd.
- 414 Cooke, R. F. & P. B., KARYRIE LYNETTE 1107th 33319, (1107), f 25/3/76, s Lynangra Valiant Lad 1308th, d Elmar Lynette 153rd.
- 415 Daniel, R. I. & J. C., BRIARLEIGH ALLY'S 278th 34354 (278), f 19/7/76, s Wodalla Regal Lad 2970th, d Briarleigh Ally's 143rd.
- 2-416 Hore, Geoffrey E., ELMAR JENNIE 238th 34309 (238), f 3/7/76, s Northlea Valiant Lad 6382nd, d Bangalee Jennie 283rd.
- 417 Horsnell, A. P. & E. J., HAYMANS STORM QUEEN 178th 33079 (178), f 20/3/76, s Haymans Storm Raider 93rd, d Brianview Storm Queen 33rd.
- 418 Lienert, E. K., LYNANGRA CHEONG SAM 1605th 35378 (1605), f 10/9/76, s Lynangra Rain Lover 1234th, d Lynangra Cheong Sam 1143rd.
AGENT: G. & N.
- 419 Mohr, D. W., CHALANGRA ROYAL 439th 34328 (439), f 14/6/76, bred by P. J. Michalanney, s Chalangra Rajah Sahib 306th, d Northlea Royal 6365th.
- 420 Pietsch, D. C. & L. D., YARRIAMBIAK MARILYN 307th 35669 (307), f 18/5/76, s Wodalla Murray 535th, d Yarriambiack Marilyn 883rd.

LANDRACE

421 Pietsch, D. C. & L. D., YARRIAMBIAK SALINA 322nd 35670 (322), f 18/6/76, s Elmar Murray 108th, d Yarriambiack Sally 972nd.

CLASS

10523 SOW, under 12 months and over 9 months old.

422 Allez, K. J., KAY JAY BONNIE LASS 154th 35640 (154), f 18/9/76, bred by E. K. Lienert, s Lynangra Valiant Lad 1345th, d Lynangra Bonnie Lass 1297th.
AGENT: G. & N.

423 Butler, R. M. & W. J., LODDON VALE RAY'S DORA 909th 35663 (909), f 25/11/76, s Yarriambiack Jennie's Ray 218th, d Loddon Vale Rowley's Dora 799th.
AGENT: ELDERS.

424 Butler, R. M. & W. J., LODDON VALE RAY'S DORA 910th 35664 (910), f 25/11/76, s Yarriambiack Jennie's Ray 218th, d Loddon Vale Rowley's Dora 799th.
AGENT: G. & N.

425 Chappel, R. J., EVERBLOOME MARILYN 9th 35436 (735), f 20/9/76, s Everbloome Sea Bird 144th, d Wodalla Marilyn 2870th.
AGENT: G. & N.

426 Chappel, R. J., EVERBLOOME MARILYN 11th 35438 (737), f 20/9/76, s Everbloome Sea Bird 144th, d Wodalla Marilyn 2870th.
AGENT: G. & N.

1- 427 Collins, G. & P., MERRIGRANGE ALLY 1042nd 35608 (1042), f 18/9/76, s Merrigrange Seagull 702nd, d Wodalla Ally 2837th.
AGENT: ELDERS.

2- 428 Collins, G. & P., MERRIGRANGE LINDA 1062nd 35615 (1062), f 31/10/76, s Merrigrange Seagull 702nd, d Fairview Vale Linda 17th.
AGENT: G. & N.

429 Cooke, R. F. & P. B., KARYRIE DORA 1113th 35693 (1113), f 25/9/76, s Lynangra Valiant Lad 1308th, d Loddon Vale Rowley's Dora 823rd.
AGENT: G. & N.

430 Cooke, R. F. & P. B., KARYRIE DORA 1114th 35694 (1114), f 25/9/76, s Lynangra Valiant Lad 1308th, d Loddon Vale Rowley's Dora 823rd.
AGENT: G. & N.

431 Hore, Geoffrey E., ELMAR ROSETTE 273rd 35767 (273), f 21/10/76, s Northlea Valiant Lad 6382nd, d Briarleigh Rosette 181st.
AGENT: G. & N.

4- 432 Horsnell, A. P. & E. J., HAYMANS STORM QUEEN 245th (245), f 17/9/76, s Haymans Storm Raider 139th, d Brianview Storm Queen 33rd.

433 Horsnell, A. P. & E. J., HAYMANS STORM QUEEN 243rd 35605 (243), f 17/9/76, s Haymans Storm Raider 139th, d Brianview Storm Queen 33rd.
AGENT: G. & N.

434 Lienert, E. K., LYNANGRA MAXINE 1645th 35381 (1645), f 27/11/76, s Lynangra Pakham 1413rd, d Bettafield Dora 4363rd.
AGENT: G. & N.

435 Mohr, D. W., HELANDES MARILYN 495th 35736 (495), f 29/9/76, s Lynangra Rain Lover 991st, d Fairview Vale Marilyn 748th.
AGENT: G. & N.

436 Mohr, D. W., HELANDES MARILYN 525th 34462 (525), f 23/11/76, s Lynangra Rain Lover 991st, d Wodalla Marilyn 2277th.
AGENT: G. & N.

437 Pietsch, D. C. & L. D., YARRIAMBIAK OPAL'S PRIDE 350th 35711 (350), f 20/9/76, s Yarriambiack Murray 19th, d Yarriambiack Opal's Pride 31st.
AGENT: G. & N.

3- 438 Pietsch, D. C. & L. D., YARRIAMBIAK POMPELIA 376th 35712 (376), f 16/11/76, s Elmar Murray 108th, d Merrigrange Pompelia 686th.
AGENT: G. & N.

10524 SOW, over 6 months and not over 9 months old.

439 Butler, R. M. & W. J., LODDON VALE RAY'S TOPAZ 915th 35667 (915), f 22/12/76, s Yarriambiack Jennie's Ray 218th, d Loddon Vale Courier's Topaz 851st.
AGENT: G. & N.

440 Butler, R. M. & W. J., LODDON VALE VALIANT'S DORA 921st 35658 (921), f 11/1/77, s Lynangra Valiant Lad 1306th, d Loddon Vale Courier's Dora 866th.
AGENT: ELDERS.

441 Chappel, R. J., EVERBLOOME SALLY 386th 35727 (756), f 21/12/76, s Everbloome Supreme 18th, d Everbloome Sally 307th.
AGENT: G. & N.

442 Chappel, R. J., EVERBLOOME SALLY 388th 35728 (758), f 21/12/76, s Everbloome Supreme 18th, d Everbloome Sally 307th.
AGENT: G. & N.

443 Collins, G. & P., MERRIGRANGE FIFTY CENTS 1095th 35756 (1095), f 16/12/76, s Merrigrange Seagull 702nd, d Merrigrange Fifty Cents 679th.
AGENT: G. & N.

444 Collins, G. & P., MERRIGRANGE FIFTY CENTS 1096th 35613 (1096), f 16/12/76, s Merrigrange Seagull 702nd, d Merrigrange Fifty Cents 679th.
AGENT: G. & N.

445 Cooke, R. F. & P. B., KARYRIE ANN 1134th 35691 (1134), f 21/12/76, s Lynangra Valiant Lad 1308th, d Karyrie Ann 983rd.
AGENT: G. & N.

446 Cooke, R. F. & P. B., KARYRIE ANN 1136th 35692 (1136), f 21/12/76, s Lynangra Valiant Lad 1308th, d Karyrie Ann 983rd.
AGENT: G. & N.

447 Daniel, R. I. & J. C., BRIARLEIGH ALLY'S 317th 35557 (317), f 27/1/77, s Wodalla Regal Lad 2970th, d Fairview Vale Ally's 557th.
AGENT: G. & N.

448 Hore, Geoffrey E., ELMAR ALISON 297th 35764 (297), f 24/12/76, s Yarriambiack Murray 5th, d Elmar Alison 14th.
AGENT: G. & N.

449 Hore, Geoffrey E., ELMAR LYNETTE 282nd 35765 (282), f 19/12/76, s Northlea Valiant Lad 6382nd, d Elmar Lynette.
AGENT: G. & N.

450 Horsnell, A. P. & E. J., HAYMANS MISS JENNY 307th 35593 (307), f 2/1/76, s Elmar Murray 109th, d Yarriambiack Miss Jenny 159th.
AGENT: G. & N.

451 Horsnell, A. P. & E. J., HAYMANS SALLY 290th 35601 (290), f 20/12/76, s Elmar Murray 109th, d Yamba Sally 21st.
AGENT: ELDERS.

452 Lienert, E. K., LYNANGRA ROYAL 1656th 35707 (1656), f 24/12/76, s Lynangra Rain Lover 1234th, d Gwenbank Royal 1176th.
AGENT: G. & N.

453 Lienert, E. K., LYNANGRA ROYAL 1657th 35708 (1657), f 24/12/76, s Lynangra Rain Lover 1234th, d Gwenbank Royal 1176th.
AGENT: ELDERS.

454 Pietsch, D. C. & L. D., YARRIAMBIAK TOPSY 399th 35721 (399), f 26/1/77, s Wodalla Murray 535th, d Yarriambiack Topsy 880th.
AGENT: G. & N.

455 Pietsch, D. C. & L. D., YARRIAMBIAK TOPSY 403rd 35722 (403), f 26/1/77, s Wodalla Murray 535th, d Yarriambiack Topsy 880th.
AGENT: G. & N.

CLASS

10525 SOW, over 4 months and not over 6 months old.

456 Butler, R. M. & W. J., UN-NAMED, f 19/3/77, s Lynangra Valiant Lad 1306th, d Loddon Vale Courier's Dora 850th.
AGENT: G. & N.

457 Butler, R. M. & W. J., UN-NAMED, f 19/3/77, s Lynangra Valiant Lad 1306th, d Loddon Vale Courier's Dora 850th.
AGENT: G. & N.

458 Chappel, R. J., EVERBLOOME MARILYN 14th 35723 (780), f 18/3/77, s Karyrie Ziema 1162nd, d Wodalla Marilyn 2870th.
AGENT: G. & N.

459 Chappel, R. J., EVERBLOOME MARILYN 15th 35724 (781), f 18/3/77, s Karyrie Ziema 1162nd, d Wodalla Marilyn 2870th.
AGENT: G. & N.

LANDRACE

- VHC-460 Collins, G. & P., UN-NAMED, f 16 3 77, s Wodalla Regal Lad 2720th, d Merrigrange Princess 436th.
AGENT: ELDERS.
- 2-461 Collins, G. & P., UN-NAMED, f 16 3 77, s Wodalla Regal Lad 2720th, d Koorra Glenda 103rd.
AGENT: G. & N.
- 462 Cooke, R. F. & P. B., KARYRIE ROYAL 1141st 35698 (1141), f 18 3 77, s Karyrie Alex 1169th, d Karyrie Royal 1065th.
AGENT: G. & N.
- 463 Cooke, R. F. & P. B., KARYRIE ROYAL 1142nd 35699 (1142), f 18 3 77, s Karyrie Alex 1169th, d Karyrie Royal 1065th.
AGENT: G. & N.
- 464 Daniel, R. I. & J. C., UN-NAMED, f 16 4 77, s Briarleigh Rain Lover 64th, d Kaleerba Bessie 401st.
AGENT: G. & N.
- H.C-465 Daniel, R. I. & J. C., UN-NAMED, f 14 4 77, s Wodalla Regal Lad 2970th, d Briarleigh Melody 191st.
AGENT: G. & N.
- 466 Horsnell, A. P. & E. J., HAYMANS SALLY 315th f 12 4 77, s Elmar Murray 109th, d Everbloomie Sally 329th.
AGENT: ELDERS.
- 467 Lienert, E. K., LYNANGRA LUANA 1709th 35703 (1709), f 16 3 77, s Lynangra Rain Lover 1234th, d Gwenbank Luana 74th.
AGENT: G. & N.
- 1-468 Lienert, E. K., LYNANGRA LUANA 1711th 35704 (1711), f 16 3 77, s Lynangra Rain Lover 1234th, d Gwenbank Luana 74th.
AGENT: ELDERS.
- 469 Mohr, D. W., HELANDES MARILYN 540th (540), f 18 3 77, s Lynangra Rain Lover 991st, d Fairview Vale Marilyn 1046th.
AGENT: G. & N.
- 470 Mohr, D. W., HELANDES MARILYN 542nd (542), f 18 3 77, s Lynangra Rain Lover 991st, d Fairview Vale Marilyn 1046th.
AGENT: G. & N.
- 471 Pietsch, D. C. & L. D., YARRIAMBIAK RIPA 416th 35716 (416), f 21 3 77, s Yarriambiack Murray 19th, d Fairville Ripa 501st.
AGENT: G. & N.
- 472 Pietsch, D. C. & L. D., YARRIAMBIAK RIPA 417th 35717 (417), f 21 3 77, s Yarriambiack Murray 19th, d Fairville Ripa 501st.
AGENT: G. & N.
- 473 Pietsch, D. C. & L. D., YARRIAMBIAK RIPA 418th 35718 (418), f 21 3 77, s Yarriambiack Murray 19th, d Fairville Ripa 501st.
AGENT: G. & N.
- 10526 SOW, 4 months old or under.
- 474 Allez, K. J.
AGENT: G. & N.
- 475 Chappel, R. J., EVERBLOOME SALLY 411th (794), f 18 5/77, s Karyrie Ziema 1162nd, d Everbloomie Sally 84th.
AGENT: G. & N.
- 476 Chappel, R. J., EVERBLOOME SALLY 412th (795), f 18 5/77, s Karyrie Ziema 1162nd, d Everbloomie Sally 84th.
AGENT: G. & N.
- VHC-477 Collins, G. & P.
- 478 Collins, G. & P.
- 3-479 Cooke, R. F. & P. B., KARYRIE LYNETTE 1144th 35696 (1144), f 19 5/77, s Karyrie Alex 1169th, d Karyrie Lynette 1107th.
AGENT: G. & N.
- 1-480 Cooke, R. F. & P. B., KARYRIE LYNETTE 1145th 35697 (1145), f 19 5/77, s Karyrie Alex 1169th, d Karyrie Lynette 1107th.
AGENT: G. & N.
- 481 Daniel, R. I. & J. C.
AGENT: G. & N.
- 482 Hore, Geoffrey E.
AGENT: G. & N.

- 483 Hore, Geoffrey E.
AGENT: G. & N.
- 484 Horsnell, A. P. & E. J.
- 485 Lienert, E. K.
AGENT: ELDERS.
- 486 Lienert, E. K.
AGENT: G. & N.
- 487 Mohr, D. W.
- 488 Mohr, D. W.
- 489 Pietsch, D. C. & L. D.
AGENT: G. & N.
- 490 Pietsch, D. C. & L. D.
AGENT: G. & N.

CLASS

10532 * GROUP PRIZES. Breeders' Group, consisting of one boar and two sows (any age) bred and owned by exhibitor; to be selected from exhibits in general classes. Prizes: \$13, \$8, \$3. Entry fee, \$7.00; R.A.S. of V. Members, \$4.00.

- 491 Butler, R. M. & W. J.
- 492 Collins, G. & P.
- 493 Cooke, R. F. & P. B.
- 494 Daniel, R. I. & J. C.
- 495 Hore, Geoffrey E.
- 496 Horsnell, A. P. & E. J.
- 497 Lienert, E. K.
- 498 Pietsch, D. C. & L. D.

CLASS

10533 HOOF AND SCANOGRAM CLASS. BOAR, over 4 months old and not over 6 months. Exhibits must be entered in Class 10514. Winner to compete for Grand Champion. See page 4-53 for conditions. First, \$13; second, \$9; third, \$3.

- G1 Butler, R. M. & W. J.
- H1 Butler, R. M. & W. J.
- I1 Chappel, R. J.
- J1 Chappel, R. J.
- K1 Collins, G. & P.
- L1 Collins, G. & P.
- M1 Cooke, R. F. & P. B.
- N1 Daniel, R. I. & J. C.
- O1 Daniel, R. I. & J. C.
- P1 Horsnell, A. P. & E. J.
- Q1 Lienert, E. K.
- R1 Lienert, E. K.
- S1 Pietsch, D. C. & L. D.
- T1 Pietsch, D. C. & L. D.

BEST LANDRACE PIG — A BRONZE MEDALLION, donated by COOPER AUSTRALIA LIMITED, 53 PHILLIP STREET, CONCORD, N.S.W., 2137, will be awarded to the Best Exhibit in the Landrace Pig Breed.

CHAMPION PRIZES

JUNIOR CHAMPION LANDRACE BOAR, 9 months old or under — Society's Rosette.

JUNIOR RESERVE CHAMPION LANDRACE BOAR — Society's Rosette.

CHAMPION LANDRACE BOAR, any age — Society's Rosette.

RESERVE CHAMPION LANDRACE BOAR — Society's Rosette.

JUNIOR CHAMPION LANDRACE SOW, 9 months old or under — Society's Rosette.

JUNIOR RESERVE CHAMPION LANDRACE SOW — Society's Rosette.

CHAMPION LANDRACE SOW, any age — Society's Rosette.

RESERVE CHAMPION LANDRACE SOW — Society's Rosette.

SPECIAL ROSETTES will be presented by THE AUSTRALIAN PIG BREEDERS' SOCIETY (FEDERAL COUNCIL) for the Best Landrace Boar and the Best Landrace Sow, if not less than three exhibitors compete.

407 332

LANDRACE

A PLAQUE, donated by **THE BRITISH LANDRACE PIG SOCIETY**, will be awarded to the exhibitor of the Best Landrace Pig, provided at least eight entries compete. If less than eight entries compete the Plaque may still be awarded, provided the Judge is satisfied that the competition between the exhibitors warrants the award.

A TROPHY, valued at \$12, donated by **"THE PIG FARMER", 249 MARGARET STREET, TOOWOMBA, QLD.**, will be awarded to the Most Successful Exhibitor in this Section. Three points will be allotted for a first, two points for a second and one point for a third award in each class. In the event of a tie, two points will be allotted for Champion awards and one point for Reserve Champion awards.

Index to Exhibitors in the Pig Section

Scanogram class exhibits will use same exhibit numbers as the class for boar over 4 months and not over six months old.

A

ADAMS, N. S., Latham Road, Carrum Downs, 3288 (Wessex Saddlebacks). — 292, 295, 306, 314.
Allez, K. G. & Son, Leitchville, 3567 (Wessex Saddlebacks). — 293, 296, 298, 301, 302, 304, 307, 310, 311, 315, 316, 319, 320, 322, 323.
Allez, K. J., Leitchville, 3567 (Large Whites). — 78, 93, 111, 112, 134, 135, 152, 162, 186, 187, 203, 225, 226, 243.
(Landrace). — 336, 348, 349, 385, 400, 422, 474.

B

BAKER, L. G. & M. J., "Mallbrae", Wild Horse Plains, S.A., 5501 (Large Whites). — 72, 73, 79, 80, 81, 82, 94, 95, 113, 114, 115, 136, 137, 155, 156, 163, 164, 171, 172, 188, 189, 204, 205, 206, 227, 228, 244, 245.
Butler, R. M. & W. J., P.O. Box 2, Newstead, 3462 (Landrace). — 350, 351, 367, 368, 369, 423, 424, 439, 440, 456, 457, 491.

C

CASTLE, A. H. & S. L., Bass Valley Road, Bena, 3946 (Large Whites). — 83, 96, 97, 116, 117, 138, 139, 157, 165, 173, 174, 190, 191, 207, 208, 229, 230, 246.
Chappel, R. J., Calivil South, via Mitiamo, 3573 (Large Blacks). — 257, 260, 263, 270, 272, 273, 278, 281, 282, 289.
(Landrace). — 337, 352, 353, 370, 371, 403, 425, 426, 441, 442, 458, 459, 475, 476.
Collins, G. & P., "Merrigrange", Tennyson, 3572 (Landrace). — 328, 329, 338, 339, 354, 355, 372, 373, 386, 387, 401, 404, 412, 413, 427, 428, 443, 444, 460, 461, 477, 478, 492.
Cook, R. F. & P. B., R.S.D., Wycheproof, 3527 (Landrace). — 330, 340, 341, 356, 357, 374, 388, 389, 405, 414, 429, 430, 445, 446, 462, 463, 479, 480, 493.

D

DANIEL, R. I. & J. C., "Briarleigh", Temora Road, Junee, N.S.W., 2593 (Large Whites). — 74, 84, 98, 99, 118, 119, 140, 158, 166, 192, 193, 209, 210, 231, 247.
(Landrace). — 331, 342, 358, 375, 376, 390, 406, 415, 447, 464, 465, 481, 494.

E

ECCLES, John, Box 25, Tennyson, 3572 (Large Blacks). — 255, 258, 261, 262, 264, 265, 267, 268, 274, 275, 279, 280, 283, 284, 290.

F

FAIRCHILD & CLUTTERBUCK, "Vaucluse", Maffra, 3860 (Large Whites). — 85, 100, 101, 120, 121, 122, 141, 142, 175, 176, 194, 195, 211, 212, 213, 232, 233, 248.

H

HAMBLIN, B. & D., "Toolleen Stud", Toolleen, 3551 (Large Whites). — 75, 86, 102, 103, 123, 124, 143, 144, 153, 159, 167, 177, 178, 196, 197, 214, 215, 234, 235, 249.
Hore, Geoffrey E., "Elmar", Pte. Bag, Leitchville, 3567 (Landrace). — 332, 334, 343, 359, 360, 391, 392, 407, 416, 431, 448, 449, 482, 483, 495.
Horsnell, A. P. & E. J., Box 59, Balmoral, 3407 (Landrace). — 344, 361, 362, 377, 393, 408, 417, 432, 433, 450, 451, 466, 484, 496.
Horsnell, D. C., Box 59, Balmoral, 3407 (Large Blacks). — 256, 259, 266, 269, 271, 276, 277, 285, 286, 287, 288, 291.

K

KARSTEN, K. G., "Kiawarra", Weethalle, N.S.W., 2671 (Berkshires). — 1, 5, 7, 8, 14, 19, 20, 25, 26, 31, 32, 36, 38, 39, 45, 46, 53, 54, 55, 61, 62, 67.

L

LIENERT, Colin & Joy, Box 9, Sheoak Log, S.A. 5371 (Berkshires). — 2, 3, 6, 9, 10, 15, 16, 21, 22, 27, 28, 33, 34, 37, 40, 41, 47, 48, 56, 57, 58, 63, 64, 68, 69.
Lienert, E. K., BOX 10, Sheoak Log, S.A., 5371 (Landrace). — 363, 364, 378, 379, 394, 395, 418, 434, 452, 453, 467, 468, 485, 486, 497.
Lienert, John A., "Mecklenburg", P.O. Box 5, Sheoak Log, S.A., 5371 (Large Whites). — 87, 104, 105, 125, 126, 145, 146, 160, 168, 179, 180, 198, 199, 216, 217, 236, 237, 250.
Lienert, R. J. & C. J., Box 11, Sheoak Log, S.A. 5371 (Large Whites). — 76, 77, 88, 89, 106, 107, 127, 128, 129, 147, 148, 161, 169, 170, 181, 182, 200, 201, 218, 219, 220, 238, 239, 251, 252.

M

McCRUM, J. J., R.S.D., Terang, 3264 (Berkshires). — 4, 11, 12, 17, 18, 23, 24, 29, 30, 35, 42, 43, 49, 50, 59, 60, 65, 66, 70, 71.
Michael, M. J. & L. D., Box 45, Woomelang, 3485 (Large Whites). — 90, 91, 108, 109, 130, 131, 132, 149, 150, 183, 184, 221, 222, 223, 240, 241, 253.
Mohr, D. W., "Yarran Vale", Weethalle, N.S.W., 2671 (Landrace). — 333, 335, 345, 346, 380, 381, 396, 397, 409, 419, 435, 436, 469, 470, 487, 488.

P

PERCY, R. H. & A. F., Fifth Avenue, Eden Park, 3757 (Berkshires). — 13, 44, 51, 52.
Pietsch, D. C. & L. D., P.B. 1, Murtoa, 3390 (Landrace). — 347, 365, 366, 382, 383, 384, 398, 399, 402, 410, 411, 420, 421, 437, 438, 454, 455, 471, 472, 473, 489, 490, 498.

R

RULE, M. & M. A., "Barellan Park Stud", R.M.B. 20, Babinawarrah, 3678 (Large Whites). — 92, 110, 133, 151, 185, 202, 224, 242, 254.

U

UNTHANK, J. E. & E. F., 3 Ferguson Street, Camperdown, 3260 (Large Whites). — 154.
(Wessex Saddlebacks). — 294, 297, 299, 300, 303, 305, 308, 309, 312, 313, 317, 318, 321, 324, 326, 327.

BACON & PORK PIG CARCASE COMPETITIONS

Section 106 — Bacon and Pork Pig Carcase Competitions

Bacon Judge: J. S. GUTTERIDGE, Esq.

Pork Judge: W. H. CALE, Esq.

Stewards: J. ROGERSON, Esq.

R. MAXWELL, Esq.

Receiving Stewards:

A. BAYLIS, Esq.
R. M. BUTLER, Esq.
B. J. HAMBLIN, Esq.
J. T. HAMBLIN, Esq.
N. A. HAMBLIN, Esq.
L. R. OSBORNE, Esq.

Entry Fees, \$2; R.A.S. of V. Members, \$1.

Contributions towards the prize money in this Section have been made as under:

Australia Pig Breeders Society (Victorian Branch), \$50 (Bacon).

Smith Kline Animal Health Products, \$100 (Bacon).

CLASS

10611 NATIONAL BACON CARCASE COMPETITION, sponsored by Smith Kline Animal Health Products. National Cash Prizes: First, \$1,000; Second, \$300; Third, \$200.

The winners of the State Championships will receive \$100.

The carcasses gaining the highest points will compete against winners from other Royal Shows.

THE AUSTRALIAN PIG BREEDERS' SOCIETY (VICTORIAN BRANCH) will provide \$30 prize money for a Second Award, \$15 for a Third Award and \$5 for a Fourth Award at the Royal Melbourne Show.

Only State winners will be eligible to compete for the National Award.

Entries limited to two at any one Show but exhibitors may compete at more than one of these Shows.

Entries are open to all pig breeders irrespective of whether they use pure-bred stock or not. Boars will not be eligible to compete for this award.

A carcass shall incorporate head, ears, feet, tail, flare, fat, kidneys and tongue.

Entries in this Competition must be 55 kg. and not more than 75 kg. dressed weight.

The award shall be judged on Hot-Dressed weight. A carcass MUST comply with these weights and points will NOT be deducted for over or underweight — the carcass is NOT eligible. In the event of a tie in the National Award only, the winner shall be decided by a count down using the following formula:—

- Least number of demerit points.
- Highest Points in the Eye Muscle Area (incl. bonus points).
- Highest Points in the Backfat Thickness.
- Highest Points in the Body Length.
- Highest Points in the Streak.

All other conditions in this Class are similar to Classes 10612 and 10613.

- Bayliss, Adrian, s Landrace, d Large White (A.B.1).
- Bayliss, Adrian, s Large White, d Large White. (A.B.2).
- Butler, R. M. & W. J., s Landrace, d Landrace. (L.V.1).
- Butler, R. M. & W. J., s Landrace, d Landrace (L.V.2).
- Bywater, E. A. & M. J., s Landrace, d Large White X Landrace (E.A.B.1).
- Bywater, E. A. & M. J., s Landrace, d Large White X Landrace (E.A.B.2).
- Fairchild & Clutterbuck, s Large White, d Large White (F & C 1).

- Fairchild & Clutterbuck, s Large White, d Large White (F & C 2).
- Grayson, D. G., s Landrace, d Landrace. (D.G.N.1).
- Grayson, D. G., s Landrace, d Landrace. (U 3 W).
- Griffin, R. A. & J. E., s Landrace, d Landrace. (T U Z 1).
- Griffin, R. A. & J. E., s Landrace, d Landrace. (T U Z 2).
- Hicks, C. K. & Co., s Landrace, d Large White X Landrace (F 1).
- Hicks, C. K. & Co., s Landrace, d Large White X Landrace (F 2).
- Horsnell, A. P. & E. J., s Landrace, d Landrace. (A.P.H.1).
- Horsnell, A. P. & E. J., s Landrace, d Landrace. (A.P.H.2).
- Howlett, E. J. & Mrs. E. J., s Landrace, d Landrace. (G.H.1).
- Howlett, E. J. & Mrs. E. J., s Landrace, d Landrace. (G.H.2).
- Jones, Jonah, s Landrace, d Landrace X Large White. (J.O.H.1).
- Jones, Jonah, s Landrace X Large White, d Landrace X Large White. (J.H.O.1).
- Ley, V. T., s Landrace, d Large White. (T.M.L.1).
- Morice, J. G. & J. M., s Landrace, d Landrace. (M.Z.1).
- Morice, J. G. & J. M., s Landrace, d Landrace. (M.Z.1).
- Pietsch, D. C. & Mrs. L. D., s Landrace, d Landrace. (Y.R.1).
- Pietsch, D. C. & Mrs. L. D., s Landrace, d Landrace. (Y.R.2).
- Tucker, L. F. & K. A., s Landrace, d Large White X Landrace. (T.C.1).
- Tucker, L. F. & K. A., s Landrace, d Large White X Landrace. (T.U.C.1).

CLASS

10612 PORK CARCASE COMPETITION.

For pigs 42 kg. and under 55 kg. dressed weight. In accordance with the following conditions, cash prizes will be paid as follows:—

First prize, \$100; Second prize, \$60; Third prize, \$30; Fourth prize, \$10. Entry fee, \$2. R.A.S. of V. Members, \$1.

- Bradley, G. R. & E. R., s Large White, d Large White X (RB3).
- Bradley, G. R. & E. R., s Large White, d Large White X (RB4).
- Bywater, E. A. & M. J., s Landrace, d Large White X Landrace. (EAB 3).
- Bywater, E. A. & M. J., s Landrace, d Large White X Landrace. (EAB 4).
- Fairchild & Clutterbuck, s Large White, d Large White (F & C 3).
- Fairchild & Clutterbuck, s Large White, d Large White. (F & C 4).
- Grayson, D. G., s Landrace, d Landrace. (UW1).
- Grayson, D. G., s Landrace, d Landrace. (AG4).
- Griffin, R. A. & J. E., s Landrace, d Landrace. (TUZ3).
- Griffin, R. A. & J. E., s Landrace, d Landrace. (TUZ4).
- Hamblin, B. & D., s Large White, d Large White. (T in circle 1).
- Hamblin, B. & D., s Large White, d Large White. (T in circle 2).
- Horsnell, A. P. & E. J., s Landrace, d Landrace. (APH3).
- Howlett, E. J. & Mrs. E. J., s Landrace, d Landrace (GH3).
- Howlett, E. J. & Mrs. E. J., s Landrace, d Landrace. (GH4).
- Jones, Jonah, s Landrace X Large White, d Landrace (O.H.1).
- Jones, Jonah, s Landrace, d Large White. (O.H.1).
- Ley, V. T., s Landrace, d Large White. (T.M.L.2).
- Morice, J. G. & J. M., s Landrace, d Landrace. (IMZ3).
- Morice, J. G. & J. M., s Landrace, d Landrace. (IMZ4).
- Pietsch, D. C. & Mrs. L. D., s Landrace, d Landrace. (YR4).
- Pietsch, D. C. & Mrs. L. D., s Landrace, d Landrace. (YR3).

19613 PORK CARCASE COMPETITION.

For pigs 32 kg. and under 42 kg. dressed weight. In accordance with the following conditions, cash prizes will be paid as follows:—

First prize, \$100; Second prize, \$60; Third prize, \$30; Fourth prize, \$10. Entry fee, \$2. R.A.S. of V. Members, \$1.

- Bradley, G. R. & E. R., s Large White, d Large White X (RB1).
- Bradley, G. R. & E. R., s Large White, d Large White X (RB2).
- Butler, R. M. & W. J., s Landrace, d Landrace. (LV3).
- Butler, R. M. & W. J., s Landrace, d Landrace. (LV4).
- Fairchild & Clutterbuck, s Large White, d Large White. (F & C 5).
- Fairchild & Clutterbuck, s Large White, d Large White. (F & C 6).
- Grayson, D. G., s Landrace, d Landrace. (UW2).
- Grayson, D. G., s Landrace, d Landrace. (UW4).
- Hamblin, B. & D., s Large White, d Large White. (T in circle 3).
- Horsnell, A. P. & E. J., s Landrace, d Landrace. (APH4).
- Howlett, E. J. & Mrs. E. J., s Landrace, d Landrace (GH5).

- 61 Howlett, E. J. & Mrs. E. J., s Landrace, d Landrace, (GH6).
 62 Jones, Jonah, s Landrace X Large White, d Landrace X Large White, (HJO).
 3-63 Jones, Jonah, s Landrace X Large White, d Landrace X Large White, (HJO).
 3-64 Ley, V. T., s Landrace, d Large White, (TML3).
 65 Morice, J. G. & J. M., s Landrace, d Landrace, (IMZ5).
 66 Morice, J. G. & J. M., s Landrace, d Landrace, (IMZ6).
 67 Pietsch, D. C. & Mrs. L. D., s Landrace, d Landrace, (YR5).
 3-68 Pietsch, D. C. & Mrs. L. D., s Landrace, d Landrace, (YR6).

CONDITIONS

(Classes 10612 and 10613)

- The competition is open to all pig farmers and not limited to breeders of stud pigs only.
- Entries will be accepted only from owners of the pigs entered, who must also be their breeders, that is, the owners of the sows when their progeny (the entered pigs) were born.
- Entries are open to all pig breeders irrespective of whether they use pure-bred stock or not. Boars will NOT be eligible to compete for these Competitions. However, breeding of entries must be stated on entry form.
- No restrictions are placed on feeding or management but these must be declared on request by the Royal Agricultural Society of Victoria.
- An entry shall comprise one pig (one sow or one barrow).
- No exhibitor may make more than two entries in each class.
- Carcases shall be penalised two points for each half kilogram outside the weight range.
- The entered pigs shall be delivered to the Mayfair Hams & Bacon Co., Strickland Road, Bendigo East on Sunday, 28th August, 1977 between 10 a.m. and 4.30 p.m. **A duplicate copy of the Entry Form for identification purposes must be handed to the receiving Stewards when pigs are delivered.** The pigs will be treated as soon as practicable after arrival. The carcasses will be stored until they are judged and the prizes awarded. Competitors will be paid for the pigs at current market values.
- The carcase of each pig entered will be submitted to the usual inspection for export by the Commonwealth Meat Inspectors at the time of slaughter and any carcase which is not passed as fit for export by those inspectors shall be automatically disqualified from the competition. The Judge shall have the power to disqualify any carcase which, in his opinion, is unsuited for the market by virtue of seedy cut, excessively soft fat, yellow fat, or other serious blemish.
- Male pigs castrated less than 6 weeks prior to slaughter may be condemned.
- The Judge will be appointed by the Royal Agricultural Society of Victoria and his decision regarding awards shall be final.
- Prize winning carcasses will be displayed in the Pig Pavilion.
- All entries must be made in writing on forms supplied by the Society and must be in the hands of the Director at the office of the Society, Show Grounds, Epsom Road, Ascot Vale, 3032 before 4.30 p.m., Wednesday, 10th August. Entry fee must accompany each entry.
- Each competitor shall be responsible for marking his pigs in such a manner that they are identifiable both on arrival at the Bendigo factory of Mayfair Hams &

Bacon Co. and after slaughter. This requires a paint brand and/or hair clip for easy identification on delivery and four (4) body tattoos, one on each rump and one on each shoulder for easy identification after slaughter. **Such identification marks must differ for each pig and be clearly stated on the entry form.** Particulars of the brands must also be supplied when the pigs are delivered. The Council shall reserve the right to refuse or accept an entry which is not clearly identifiable.

Index to Exhibitors in the Pork and Bacon Pig Carcase Competition

B

- BAYLISS, Adrian, Laanecoorie, R.S.D. Maldon, Vic. 3463. — 1, 2.
 Bradley, G. R. & E. R., S.R.D., Kyabram, Vic. 3620. — 28, 29, 50, 51.
 Butler, R. M. & W. J., P.O. Box 2, Newstead, Vic. 3462. — 3, 4, 52, 53.
 Bywaters, E. A. & M. J., P.B. 70, Nhill, Vic. 3418. — 5, 6, 30, 31.

F

- FAIRCHILD & CLUTTERBUCK, "Vaucluse", Maffra, Vic. 3860. — 7, 8, 32, 33, 54, 55.

G

- GRAYSON, D. G., "Wodalla", Box 80, Killarney, Qld. 4373. — 9, 10, 34, 35, 56, 57.
 Griffin, R. A. & J. E., P.O. Box 403, Young, N.S.W. 2594. — 11, 12, 36, 37.

H

- HAMBLIN, B. & D., "Toolleen Stud", Toolleen, Vic. 3551. — 38, 39, 58.
 Hicks, C. K. & Co., Private Bag, Echuca, Vic. 3625. — 13, 14.
 Horsnell, A. P. & E. J., Box 59, Balmoral, Vic. 3407. — 15, 16, 40, 59.
 Howlett, E. J. & Mrs. E. J., "Green Hills Stud", Haddon Road, Ross Creek, Vic. 3351. — 17, 18, 41, 42, 60, 61.

J

- JONES, Jonah, P.O. Box 621, Swan Hill, Vic. 3585. — 19, 20, 43, 44, 62, 63.

L

- LEY, V. T., R.M.B. 2132, Tallangatta, Vic. 3700. — 21, 45, 64.

M

- MORICE, J. G. & J. M., P.O. Box 269, Parkes, N.S.W., 2870. — 22, 23, 46, 47, 65, 66.

P

- PIETSCH, D. C. & Mrs. L. D., P.B.1, Murtoa, Vic. 3390. — 24, 25, 48, 49, 67, 68.

T

- TUCKER, L. E. & K. A., Box 466, Horsham, Vic. 3400. — 26, 27.

General Regulations Relative to Poultry, Pigeons, Canaries, Finches, Budgerigars and other Cage Birds

CONDITIONS OF ENTRY

1. Entries will be received in the Poultry, Pigeon, Canaries, Finches, Budgerigars and other Cage Bird Sections of the Royal Agricultural Society's Show subject to the rules and conditions hereinafter set out and also those appearing at the head of each section and in each class.

2. The Council of the Society or the Director shall have the power without assigning any reason to:

- (i) Reject or cancel any entry at any time.
- (ii) Prohibit the participation by any person or exhibit in any event or class for which it is entered.
- (iii) Cancel any event or class.
- (iv) Alter the time at which any class or event is to take place.
- (v) Alter the conditions of any event.
- (vi) Remove any exhibit from the Show Grounds.
- (vii) Alter the date or time for the closing of entries for any section or class or for any particular entry.
- (viii) Transfer an exhibit or exhibitor from any class to any other class.

3. The Society or any official Judge, Steward, Officer or employee shall under no circumstances be responsible for:

- (a) the loss or death of any animal;
- (b) any damage or injury occasioned to or by any animal;
- (c) any loss, damage or injury occasioned to or by any exhibitor or any person acting on his behalf.

4. The exhibitor enters entirely at his own risk. In case any exhibit whilst on the Society's Show Grounds shall cause or be the cause of injury or damage to any other exhibit or exhibitor or to the person or property of any member of the Society or the general public, the owner of such exhibit shall indemnify and keep indemnified the Society, its officers, officials and members from and against all damages, costs, claims expenses or liabilities incurred in connection with such exhibits. The exhibitor shall be liable to the Society and its employees, officers and officials for any damage or loss occasioned to any of them by the exhibit or the exhibitor or his agent.

5. The exhibitor shall at all times comply with the directions or requests of the Council of the Society or the Director. This shall without limiting the generality of the foregoing apply to the entry of the animal, the exhibitor, the conditions of the event, the conduct of the exhibitor, the conducting of the event, the decisions of the Judge and the awarding of the prize.

6. The Council of the Society and the Director reserve the right to adjudicate on any entry or upon any question in dispute or doubt and to make any determination upon any matter whether covered by the conditions of entry or

not and the decision so made shall be final and binding and the Society shall thereby have sole and absolute control of all matters affecting the conduct of the Show and the exhibits and exhibitors. There shall be no right of appeal to any court of law or other body from any decision made by the Council of the Society or the Director.

7. An exhibit or exhibitor shall not be eligible to compete in any class by reason of the Society's acceptance of the entry and/or the inclusion of the exhibit or exhibitor in the Society's catalogue or by reason of an Exhibit Entry Ticket or number or other document having been printed, allotted or issued by the Society.

8. Unless otherwise stated all exhibits must be the bona fide property of the exhibitor at the time of entry or be held by him under written lease in existence at the time of entry and the Council of the Society or the Director shall have the power to recognise or reject such lease as it deems fit. The owner or lessee hereby indemnifies the Society against all claims from any cause made against the Society in respect of such animal at the instance of any other person.

9. An exhibit sold after the date of entry and before the time of judging shall not be entitled to compete unless with the approval of the Council of the Society or the Director.

10. No entry can be changed by the exhibitor after entries close. The Director and the Society shall however have the power to do so at any time and in so doing may without limiting the generality of the foregoing alter the class for which the animal is entered.

11. All entries must be made in writing on forms supplied by the Society unless otherwise permitted by the Director.

12. The appropriate entry fee as set out in the Schedule of Prizes shall be forwarded with each entry. Entries in the Poultry Section must be made at the Society's Office at the Administrative Building at the Royal Show Grounds, Epsom Road, Ascot Vale, 3032, on or before 4.30 p.m. on Wednesday, 20th July, 1977, or be delivered by post to the said office on or before the same time, viz. the 20th July, 1977, at 4.30 p.m. Entries in Pigeon Classes to be forwarded not later than 4.30 p.m. on Wednesday, July 6th, 1977, and entries in the Canaries, Finches, Budgerigars (excepting Unbroken Cap Classes in which entries will close on Monday, 29th August, 1977, at 4.30 p.m.), and other Cage Bird Sections must be made on or before 4.30 p.m. on Wednesday, 17th August, 1977. No rebates of fees for withdrawn birds will be made.

13. All entry forms must be signed by the exhibitor or his authorised agent.

POULTRY

14. No exhibit may be entered in more than one Ordinary Class unless otherwise stated at the head of the section. Sweepstakes, special classes or championships do not count as ordinary classes. Throughout the Schedule special classes are designated with a star (*). Should any exhibit be incorrectly entered in more than one ordinary class such exhibit shall compete in the first class in which its name appears in the Society's Catalogue unless the Director otherwise directs.

ARRIVAL OF EXHIBITS

15. Exhibits shall be placed where directed by the Director.

ACCOMMODATION

16. Restrictions or limitations on the number of entries in any section may be made by the Society or the Director.

ABSENCE OF EXHIBIT

17. Every animal entered must be exhibited unless a certificate signed by the owner is lodged with the Society prior to the date of the Show, stating that the animal is unable to compete on one of the following grounds:

- (i) The animal has died.
- (ii) The animal is unfit for exhibition due to injury or disease.
- (iii) The animal has become ineligible for the class entered.
- (iv) Some other cause which the Council or Director of the Society considers reasonable.

ENTRY TICKETS

18. An entry ticket will be issued by the Society for each exhibit unless the Director otherwise determines. The entry ticket will state thereon the number of the exhibit and the exhibit number shall correspond with the box allotted to the exhibit where practicable. The exhibit ticket must be produced whenever required by the Society or the Director.

EXHIBIT NUMBERS

19. Exhibit numbers for attachment to each exhibit must be collected by exhibitors from the Superintendent's Office.

AGE OF EXHIBITS

20. The Society's Veterinary Surgeon's decision regarding age shall be final.

CONDUCT OF EXHIBITORS

21. Should the Council or the Director be of the opinion that

- (a) a fraudulent, false or erroneous statement has been made regarding an exhibit or
- (b) that an exhibit has been tampered with or improperly dealt with then the exhibit or exhibitor may be dealt with in accordance with Rule 61.

MARSHALLING AND JUDGING

22. The Society or the Director may alter the Judge for any particular class at any time if it or he deems fit.

23. Exhibits shall be present at the appropriate judging ring and ready to enter the judging ring prior to the time specified in the Time Table for the event to take place.

24. In appropriate cases exhibits shall enter the judging ring immediately upon request by the appropriate Steward.

25. No person shall in any way consult or interfere with or attempt to interfere with the Judge or endeavour to interfere with his freedom of choice or judgement.

In appropriate cases persons in charge of exhibits must not leave their exhibits unattended and such persons or exhibitors shall not address the Judge unless authorised by the Steward-in-Charge of the class or the Judge himself.

26. The Judge may award a second or third prize instead of a first, or may withhold a prize altogether where he considers the exhibits are not of sufficient merit.

27. The Judge is requested to make a reserve number, by marking it as such, of the exhibit next in merit beyond those to which the prizes are awarded in every class where the number of the entries exceeds the number of prizes offered, if, in his opinion, the exhibit is of sufficient merit to deserve a prize; he may also give commendations when deserved.

28. No exhibit or person in charge thereof shall be equipped with, wear or display anything which indicates the ownership of the exhibit.

29. All exhibitors and competitors shall accept the decision of the Judge as final as to the merits of the exhibit or competitor and no appeal shall be allowed therefrom to any court of law or other body on the question of merit of the exhibit.

30. All prize cards awarded at the Show shall be exhibited in the stall or box for the duration of the Show.

31. In appropriate cases all attendants leading stock in the judging ring or on parade shall wear uniform white coats procured from the Society.

PROTESTS

32. An exhibitor or competitor may protest against an award won by an exhibit or competitor in the same class alleging infringement of the rules or ineligibility.

33. Such protest shall be addressed to the Director and be lodged at his office at the 1st Floor, Administrative Building, cnr. Degraes Street and Plummer Avenue, Show Grounds, before 12 noon the day after the award in question has been made. Such protest shall be accompanied with a deposit of \$5.00 which may be forfeited to the Society if the protest be found to be unfounded or frivolous.

34. Should any exhibit which has been awarded a prize be disqualified the next in order of award does not necessarily become entitled to the prize.

35. The protest and all matters arising therefrom shall be determined by either the Council of the Society or the Director.

VETERINARY SERVICES

(a) The Society will appoint a Panel of Veterinary Surgeons to provide a service to exhibitors.

(b) Should an animal become ill or suffer an injury then one of the Society's Veterinary Surgeons may attend to and treat such animal in the absence of

POULTRY

any authority from the owner and the Society or its Veterinary Surgeon shall not be liable in any way for any loss arising out of such treatment.

36. Exhibitors may employ a Veterinary Surgeon who is not a member of the Society's panel but in such instances must inform the appropriate Superintendent of the stock concerned.

37. The Society's Veterinary Surgeons may refuse to attend an animal previously examined and treated by a Veterinary Surgeon who is not a member of the Society's Panel.

38. Unless otherwise specifically stated, only members of the Society's Veterinary Panel may give Veterinary Certificates required by the Society.

39. If in the opinion of one of the Society's Veterinary Surgeons an animal on the Show Grounds should be destroyed or removed from the Show Grounds the Society or the Director shall be entitled to have the animal destroyed and or removed from the Show Grounds or shall be entitled to require the owner or his deputy at the Show Grounds to forthwith remove the animal from the Show Grounds. All costs incurred by the Society in connection with such animal shall be paid by the owner to the Society.

FIRE REGULATIONS

40. The use of primus or similar stoves or any heating or lighting appliance of a like nature or any naked light is strictly prohibited in or near any horse stall or pavilion. The alteration of or interference with any electrical wiring switch or plug is strictly forbidden.

CONTROL OF SHOW

41. Should the Council or the Director be of the opinion that any rule or regulation whether set out in these rules or at the heading of a section or class has been broken or not observed or performed then the exhibit or exhibitor may be disqualified, suspended for any period, fined or otherwise penalised at the discretion of the Council of the Society or the Director. The whole of the Show, the events thereat, the exhibits and exhibitors and their agents shall be under the complete control of and subject to the decisions and directions of the Council of the Society and/or the Director. Any decision or direction made by either shall be final and binding and no exhibitor shall have any right or cause of action against the Society or members of the Council or the Director or any right to approach or seek relief from any Court because of any decision made by either the Council or the Director.

DEFINITIONS

42. "Director" means and includes the person holding the office of Director of the Society and includes a Deputy appointed by him.

"Exhibitor" includes competitor and/or rider wherever the contest permits and also includes his agent or anyone acting or purporting to be acting on his behalf whether or not he is employed by the exhibitor.

"Society" includes the Council of the Society.

Singular words include plural.

"Class" includes event and "event" includes class. Class also includes trophy competition or any other award.

"Animal" includes Birds.

Sections 112-126 Poultry

(Open Championship Show)

ENTRIES CLOSE ON
WEDNESDAY, 20th JULY, 1977

Entry fee, 80c; R.A.S. of V. Members, 70c.

Junior Classes 40c, provided the junior does not enter birds in Senior Classes.

CONDITIONS OF ENTRY

The General Regulations and regulations appearing in each section or sub-section and the conditions on the entry form also form part of the conditions of entry.

JUNIOR CLASSES

Restricted to exhibitors under 16 years of age. A person shall not be eligible to enter in a Junior Class if he lives at the same address as a non-Junior exhibitor unless he exhibits a different breed to that exhibited by the exhibitor.

JUDGES

O.E.G. Large/Modern/Indian Game: A. M. Jorgensen, Esq., Vic. 60, 61, 62, 57

Leghorn/Wyandotte: A. Toomey, Esq., Vic. 58, 59

Standard Heavy (Except Wyandotte): D. J. Simpson, Esq., Vic. 7

Standard Light, Soft Feather (Excluding Leghorn and O.E.G.): A. Fatt, Esq., Vic. 8, 64

Soft Feathered Bantam (Excluding Leghorn and Wyandotte): G. J. Sheppard, Esq., Vic. 6

Hard Feathered Bantam (Excluding Modern Game and Indian Game Bantam): A. J. Woods, Esq., Vic. 63

Utility (Excepting Leghorn): D. Conroy, Esq., Vic. 10

Juniors: I. Simpson, Esq., Vic. 3, 4

Waterfowl: T. Dutton, Esq., Vic. 62

Specials: G. D. Eveleigh, Esq., N.S.W. 53

JUDGING AND PERIOD OF EXHIBITION

Judging will commence at 8.30 a.m. on Thursday, 15th September, and with the exception of those engaged by the Society, no person will be permitted to enter the Pavilion until after judging has commenced.

Open Judging—exhibitors will be given an opportunity to view part of the judging.

The Pavilion will be open to the public from completion of judging on Thursday, 15th September until 5 p.m. on that day and between the hours of 9 a.m. and 9 p.m. on each subsequent day of the Show with the exception of Sunday, 18th September when the Pavilion will be open to the public from 11 a.m. until 9 p.m. Exhibitors will not be permitted to remove their birds until 5 p.m. on Sunday, 25th September.

PRIZE MONEY

Prizes in all classes other than those in which the amounts are specifically stated will be based on the following scale:—From one to three entries, \$1.50, 70c,

POULTRY

Card; from 4 to 6 entries, \$2.00, 70c, Card; from 7 to 9 entries, \$2.50, \$1.50, Card; ten entries or over, \$4, \$2, 70c.

Birds entered in Trio Classes are not eligible for individual awards of any nature.

When a special prize is not in a numbered class, a separate entry is not required. No entry can be changed after entries close.

TRANSPORT, PENNING AND CARE OF EXHIBITS

Poultry will be received and penned, fed and attended to, re-cooped and despatched, free of charge to exhibitors.

The Society will not be responsible for any accident, mistake, loss or damage from whatever cause arising, the exhibits being at the sole risk of the exhibitor. In case of the death of any exhibit, the same shall be certified by the Veterinary Surgeon or his deputy.

Birds may be penned before 9 p.m. on Tuesday, 13th September and MUST be penned before 9 p.m. on Wednesday, 14th September.

It is requested that exhibitors pen birds before 5 p.m. on Wednesday, 14th September, where possible.

Poultry arriving at Spencer Street Railway Station on Wednesday, 14th September, will be picked up and conveyed to the Show Grounds by the Society's carrier.

When forwarding poultry by rail, exhibitors are particularly requested to mark clearly in each compartment of the coop the exhibit number of the bird that was sent therein, so that the same arrangement of birds may be made for the return journey.

Metal leg bands bearing the pen numbers will be forwarded to exhibitors, together with entry tickets. These bands must be securely fastened to the legs of the birds in accordance with the exhibit numbers on the entry tickets.

Labels and despatch slips will be sent for each pen, when the exhibitor is not a resident of Melbourne or suburbs. On the reverse side of the labels exhibitors will be required to write their names, addresses and instructions for the return journey. Country and interstate exhibitors must inform the Director, by post or telegram, of the despatch of their exhibits, giving full particulars, in order that arrangements may be made for receiving them. Several birds may be sent in one hamper or box if it be properly divided and pen numbers attached to each division. When the exhibitor resides in or near Melbourne, "Entry Tickets" and metal leg bands only will be sent, the corresponding numbers being affixed to the exhibition pens by the Society. Labels and despatch slips, if required, will be supplied on application.

EXHIBITS FOR SALE AND NOTICES

Selling prices of all Poultry exhibits may be displayed on coops.

Trio exhibits on offer for sale must be sold as such, no replacements being permissible.

Cards will be supplied free on application to the Poultry Superintendent, who will place them on the coops if requested by exhibitors who are unable to attend in person. Written authority of the exhibitor for the disposal of exhibits by sale stating catalogue number, breed and price must be given to the Superintendent. A commission of 10 per cent, will be charged on all sales effected by the Superintendent on behalf of exhibitors.

No advertisement or notice (except by permission of the Council) is permitted on or in any pen, stall or building.

All delivery charges including packaging costs in respect of all purchases of birds will be the responsibility of the vendor and will be paid prior to delivery from the Show Grounds.

No birds will be sold after 8.30 p.m.

DEFINITION OF CLASSES

"Cock"—A cock shall mean a male over 12 months of age. "Hen"—A hen shall mean a female over 12 months of age. "Cockerel"—A cockerel shall mean all males under the age of 12 months on the first day of the Show. "Pullet"—A pullet shall mean all females under the age of 12 months on the first day of the Show. "Duckling"—A duckling shall be 12 months of age or under on the first day of the Show.

HANDLING OF EXHIBITS

EXHIBITS MUST NOT BE HANDLED UNLESS THE AUTHORITY OF THE SUPERINTENDENT BE FIRST OBTAINED.

CHAMPION ROSETTES AND CARDS will be awarded for the Best Bird in each of the following subdivisions:—

STANDARD BREEDS

Bantam (Modern), Black-red. *1*
 Bantam (Modern), Pile. *20*
 Bantam (Modern), Duckwing. *29*
 Bantam (Modern), any other colour. *41*
 Bantam (Old English), Black-red, Light Leg. Male. *62*
 Bantam (Old English), Black-red, Dark Leg. Male. *104*
 Bantam (Old English), Blue or Blue-red. *127*
 Bantam (Old English), Partridge Hen or Pullet. *98*
 Bantam (Old English), Wheaten Black Tail, Hen or Pullet. *80*
 Bantam (Old English) Wheaten Blue Tail, Hen or Pullet. *140*
 Bantam (Old English), Duckwing, Cock or Cockerel. *157*
 Bantam (Old English), Duckwing, Hen or Pullet. *148*
 Bantam (Old English), Blue Duckwing. *146*
 Bantam (Old English), Spangled, Cock or Cockerel. *177*
 Bantam (Old English), Spangled Hen or Pullet. *264*
 Bantam (Old English), Pile. *264*
 Bantam (Old English), any other colour. *222*
 Bantam (Indian Game), Cock or Cockerel. *273*
 Bantam (Indian Game), Hen or Pullet. *278*
 Bantam (Rosecomb), Cock or Cockerel. *420*
 Bantam (Rosecomb), Hen or Pullet. *433*
 Bantam (Sebright), A.C. *448*
 Bantam (Wyandotte), Partridge. *481*
 Bantam (Wyandotte), White, Cock or Cockerel. *484*
 Bantam (Wyandotte), White, Hen or Pullet. *532*
 Bantam (Wyandotte), any other colour. *546*
 Bantam Rhode Island Red. *414*
 Bantam (Orpington). *632*
 Bantam (Black Pekin). *667*
 Bantam (White Pekin). *695*
 Bantam (Pekin A.O.C.). *697*
 Bantam (Australorp). *710*
 Bantam (Leghorn), White. *769*
 Bantam (Leghorn), Black. *738*
 Bantam (Leghorn), Brown. *794*
 Bantam (Leghorn), any other colour. *780*
 Bantam (Ancona). *832*
 *Bantam (any other variety). *607*
 Bantam Trio. *814*
 Leghorn (White). *902*

POULTRY

Leghorn (Brown). 925
 Leghorn (any other colour). 953
 Minorca. 975
 Andalusian. 984
 Ancona. 986
 Hamburgh (Black). 999
 Hamburgh (Silver Spangled). 1018
 Hamburgh (Pencilled). 1040
 Silkie Cock or Cockerel. 1014
 Silkie Hen or Pullet. 1066
 Legbar. 1110
 Game (Black-red, Light Leg). 1131
 Game (Black-red, Willow or Dark Leg), Cock or Cockerel. 1154
 Game (Black-red, Willow or Dark Leg), Hen Pullet. 1140
 Game (Duckwing). 1163
 Game (Grey or Birchen). 1171
 Game (Brown-red). 1179
 Game (any other colour), Cock or Cockerel. 1190
 Game (any other colour), Hen or Pullet. 1206
 *Any other variety (Light). 1119
 Indian Game. 1231
 Wyandotte (Silver). 1260
 Wyandotte (White). 1266
 Wyandotte (any other colour). 1289
 Orpington (Buff). 1291
 Orpington (any other colour). 1296
 Rhode Island. 1319
 Plymouth Rock. 1349
 Langshan (Chinese). 1367
 Sussex. 1384
 Australorp. 1424
 *Any other variety (Heavy). 1436
 Large Fowl Trio. 1456
 Indian Runner Duck or Drake. 1668
 Rouen, Duck or Drake. 1673
 Pekin, Duck or Drake. 1707
 Campbell Duck or Drake. 1720
 *Any other variety Duck or Drake. 1748
 Goose or Gander. 1764
 Turkey. 1797

JUNIOR CLASSES

Champion Junior Exhibit

Champion Soft Feather Bantam (Male and Female). 887
 Champion Hard Feather Bantam (Male and Female). 372
 Champion Large Fowl. 1657
 Orpington (Buff). NO. ENTRY
 Rhode Island. 1480
 Large Fowl. 1651
 Bantam (Old English), Light Leg, Black Red, Part-ridge, Clay or Wheaten. 306
 Bantam (Old English), Dark Leg, Black Red or Part-ridge. 329
 Bantam (Old English), Spangled. 345
 Bantam (Old English), any other colour. 372

UTILITY BREEDS

Leghorn (White). 1495
 Leghorn (any other colour). 1510
 Ancona. 1529
 Australorp. 1567
 *Any other variety. 1643
 Rhode Island. 1583
 Langshan. 1608
 Sussex. 1621
 Legbar. 1543
 Minorca. 1538

*Any other variety means all breeds for which a Rosette has not been provided. Competition is not restricted solely to the "any other variety" classes.

A SPOON AND CARD will be awarded for the following:

Best Bantam Black Wyandotte 566
 Best Black Wyandotte 566
 Best Silver Pencil Wyandotte 541
 Best Columbian 546
 Best Wyandotte Golden Laced 1252
 Best Male and Female Rare Breed —

TROPHIES AND SPECIAL PRIZES

BEST. BUFF. PEKIN BANTAM - 690
 CHAMPION LARGE. O.E. GAME. 1206
 BEST. BUFF. FOWL IN SHOW 1291
 BEST. SOFT FEATHER. BANTAM. 887
 BEST. STANDARD. BIRD 372

\$10.00 cash, presented by Mr. F. McInnes of Nar Nar Goon, will be awarded for the Best Spangled Bantam.

STANDARD BREEDS

THE "ROGEN AND ANDREW" MEMORIAL TROPHY, consisting of a Medal, will be presented to the owner of the Best Bird exhibited in the Standard Classes (including Bantams) at the 1977 Show and every alternate Show.

THE "GARRETT DWYER" MEMORIAL MEDAL will be presented to the owner of the Best Bird exhibited in the Standard Classes (including Bantams) at the 1978 Show and every alternate Show.

A Reserve Card will be awarded for the bird placed second to the winner of this prize.

THE G. R. McCracken MEMORIAL CUP, valued at \$21 (presented by the late Mr. G. W. POWELL) will be awarded for the Best Bantam in the Show. The cup to be won five times, not necessarily in succession before being won outright. Winners: 1947, I. G. Palmer; 1948, W. C. Stevens; 1949, G. W. Powell; 1950, K. McD. Farrell; 1951, K. McD. Farrell; 1952, W. J. Bartlett & Son; 1953, L. P. E. Smith; 1954, W. Bradley & Son; 1955, W. C. Stevens; 1956, G. W. Powell; 1957, Mrs. J. C. McQuarrie; 1958, A. B. Trewin; 1959, G. W. Powell; 1960, M. G. Jarvis; 1961, T. Wood; 1962, Bert Matthews; 1963, Bert Matthews; 1964, R. G. Watson; 1965, Master N. Shepard; 1966, W. J. Layton; 1967, M. G. Jarvis; 1968, L. H. Lee; 1969, F. J. Pietschmann; 1970, M. G. Jarvis; 1971, M. Webb; 1972, M. G. Jarvis; 1973, F. Pietschmann; 1974, C. Chanter & Son; 1975, S. G. Anderson; 1976,

A Reserve Card will be awarded for the bird placed second to the winner of this prize. 433

A prize of \$13 presented by THE ROYAL AGRICULTURAL SOCIETY OF VICTORIA will be awarded for the Best Bird in the Standard Classes (excluding Bantams). 1231

SILVER COMMEMORATIVE MEDAL 1231

POULTRY

Leghorn (Brown). 925
 Leghorn (any other colour). 953
 Minorca. 975
 Andalusian. 984
 Ancona. 986
 Hamburgh (Black). 999
 Hamburgh (Silver Spangled). 1018
 Hamburgh (Pencilled). 1040
 Silkie Cock or Cockerel. 1014
 Silkie Hen or Pullet. 1066
 Legbar. 1110
 Game (Black-red, Light Leg). 1131
 Game (Black-red, Willow or Dark Leg), Cock or Cockerel. 1154

*Any other variety means all breeds for which a Rosette has not been provided. Competition is not restricted solely to the "any other variety" classes.

A SPOON AND CARD will be awarded for the following:

Best Bantam Black Wyandotte 566
 Best Black Wyandotte 566
 Best Silver Pencil Wyandotte 541
 Best Columbian 546
 Best Wyandotte Golden Laced 1252
 Best Male and Female Rare Breed —

TROPHIES AND SPECIAL PRIZES

THE T. J. EDWARDS MEMORIAL TROPHY valued at \$20, presented by the ROYAL AGRICULTURAL SOCIETY OF VICTORIA, will be awarded for the Best Bird in the Show. 1231

Special Trophy donated by Mr. A. E. H. Schafer, will be awarded for the Best Japanese Bantam. 874

Mr. W. A. Fink will donate a Ribbon for the Best Buff Pekin Bantam, Champion Large O.E. Game and a \$6.50 cash prize for the Best Buff Fowl in Show.

THE ESSENDON POULTRY SOCIETY will award a Ribbon for the Champion Junior Exhibit, Best Soft Feather Bantam and Best Standard Bird.

THE SUSSEX CLUB OF AUSTRALIA will present a prize of \$3 for the Champion Sussex of the Show (Large or Bantam) and \$2 for the Best Opposite Sex. 1338

THE ROLY MEDDINGS MEMORIAL TROPHY of \$10.00 cash, presented by Mr. P. McPhee of Nar Nar Goon, will be awarded for the Best Spangled Bantam.

STANDARD BREEDS

THE "ROGEN AND ANDREW" MEMORIAL TROPHY, consisting of a Medal, will be presented to the owner of the Best Bird exhibited in the Standard Classes (including Bantams) at the 1977 Show and every alternate Show.

THE "GARRETT DWYER" MEMORIAL MEDAL will be presented to the owner of the Best Bird exhibited in the Standard Classes (including Bantams) at the 1978 Show and every alternate Show.

A Reserve Card will be awarded for the bird placed second to the winner of this prize.

THE G. R. McCracken MEMORIAL CUP, valued at \$21 (presented by the late Mr. G. W. POWELL) will be awarded for the Best Bantam in the Show. The cup to be won five times, not necessarily in succession before being won outright. Winners: 1947, I. G. Palmer; 1948, W. C. Stevens; 1949, G. W. Powell; 1950, K. McD. Farrell; 1951, K. McD. Farrell; 1952, W. J. Bartlett & Son; 1953, L. P. E. Smith; 1954, W. Bradley & Son; 1955, W. C. Stevens; 1956, G. W. Powell; 1957, Mrs. J. C. McQuarrie; 1958, A. B. Trewin; 1959, G. W. Powell; 1960, M. G. Jarvis; 1961, T. Wood; 1962, Bert Matthews; 1963, Bert Matthews; 1964, R. G. Watson; 1965, Master N. Sheppard; 1966, W. J. Layton; 1967, M. G. Jarvis; 1968, L. H. Lee; 1969, F. J. Pietschmann; 1970, M. G. Jarvis; 1971, M. Webb; 1972, M. G. Jarvis; 1973, F. Pietschmann; 1974, C. Chanter & Son; 1975, S. G. Anderson; 1976,

A Reserve Card will be awarded for the bird placed second to the winner of this prize. 433

A prize of \$13 presented by THE ROYAL AGRICULTURAL SOCIETY OF VICTORIA will be awarded for the Best Bird in the Standard Classes (excluding Bantams). 1231

Sussex. 1384
 Australorp. 1424
 *Any other variety (Heavy). 1436
 Large Fowl Trio. 1456
 Indian Runner Duck or Drake. 1665
 Rouen, Duck or Drake. 1673
 Pekin, Duck or Drake. 1707
 Campbell Duck or Drake. 1720
 *Any other variety Duck or Drake. 1748
 Goose or Gander. 1764
 Turkey. 1797

JUNIOR CLASSES

Champion Junior Exhibit

Champion Soft Feather Bantam (Male and Female). 887
 Champion Hard Feather Bantam (Male and Female). 372
 Champion Large Fowl. 1657
 Orpington (Buff). NO ENTRY
 Rhode Island. 1280
 Large Fowl. 1651
 Bantam (Old English), Light Leg, Black Red, Part-ridge, Clay or Wheaten. 306
 Bantam (Old English), Dark Leg, Black Red or Part-ridge. 329
 Bantam (Old English), Spangled. 345
 Bantam (Old English), any other colour. 372

UTILITY BREEDS

Leghorn (White). 1495
 Leghorn (any other colour). 1510
 Ancona. 1529
 Australorp. 1567
 *Any other variety. 1643
 Rhode Island. 1583
 Langshan. 1608
 Sussex. 1621
 Legbar. 1543
 Minorca. 1538

SILVER COMMEMORATIVE MEDAL 1231

POULTRY

Section 112—

HARD FEATHER BANTAMS

104-7 A Champion Card will be awarded for the Best Hard Feather Bantam.

CLASS

- 11211 BANTAM, Modern, Black-red, Cock.
1-1 Bunn. Miss H. 2-2 Coady. G. R. J.
- 11212 BANTAM, Modern, Black-red, Hen.
1-3 Coady. G. R. J. 2-4 Fink. W. A.
- 11213 BANTAM, Modern, Black-red, Cockerel.
5 Bunn. Miss H. 3-6 Coady. G. R. J.
7 Fink. W. A. 1-8 McLennan. B. J.
2-9 Macfarlane. A. D.
- 11214 BANTAM, Modern, Black-red, Pullet.
1-10 Bunn. Miss H. 13 Fink. W. A.
11 Coady. G. R. J. 3-14 McLennan. B. J.
2-12 Fink. W. A.
- 11215 BANTAM, Modern, Brown-red, Cock.
1-15 Coady. G. R. J.
- 11216 BANTAM, Modern, Brown-red, Hen.
NO ENTRY
- 11217 BANTAM, Modern, Brown-red, Cockerel.
NO ENTRY
- 11218 BANTAM, Modern, Brown-red, Pullet.
NO ENTRY
- 11219 BANTAM, Modern, Pile, Cock.
1-16 Coady. G. R. J. 18 Lawrence. A.
2-17 Fink. W. A.
- 11220 BANTAM, Modern, Pile, Hen.
19 Coady. G. R. J. 2-21 Lawrence. A.
1-20 Fink. W. A.
- 11221 BANTAM, Modern, Pile, Cockerel.
1-22 Coady. G. R. J. 2-24 McLennan. B. J.
23 Fink. W. A.
- 11222 BANTAM, Modern, Pile, Pullet.
3-25 Coady. G. R. J. 2-27 McLennan. B. J.
1-26 Fink. W. A.
- 11223 BANTAM, Modern, Duckwing, Cock.
2-28 Coady. G. R. J. 1-29 Fink. W. A.
- 11224 BANTAM, Modern, Duckwing, Hen.
1-30 Coady. G. R. J.
- 11225 BANTAM, Modern, Duckwing, Cockerel.
1-31 Bunn. Miss H. 2-32 Coady. G. R. J.
- 11226 BANTAM, Modern, Duckwing, Pullet.
1-33 Bunn. Miss H. 36 Fink. W. A.
3-34 Coady. G. R. J. 37 Macfarlane. A. D.
2-35 Duckworth. C.
- 11227 BANTAM, Modern, Birchen, Cock or Cockerel.
2-38 Coady. G. R. J. 1-39 Fink. W. A.
- 11228 BANTAM, Modern, Birchen, Hen or Pullet.
2-40 Coady. G. R. J. 3-42 Fink. W. A.
1-41 Coady. G. R. J.
- 11229 BANTAM, Modern, any other colour, Cock or Cockerel.
2-43 Coady. G. R. J. 1-45 Fink. W. A.
3-44 Coady. G. R. J.

CLASS

- 11230 BANTAM, Modern, any other colour, Hen or Pullet.
2-46 Coady. G. R. J. 1-48 Fink. W. A.
3-47 Coady. G. R. J.
- 11231 BANTAM, Old English, Black-red, Light Leg, Cock.
3-49 Bunn. Miss H. 1-51 Jarvis. M. G.
50 Donnelly. P. 2-52 Jarvis. M. G.
- 11232 BANTAM, Old English, Partridge, Light Leg, Hen or Pullet.
1-53 Bunn. Miss H. 3-55 Garlick. A. F.
2-54 Coleman. K.
- 11233 BANTAM, Old English, Black-red, Light Leg, Cockerel.
56 Cullen. Miss J. 64 Jarvis. M. G.
57 Dickins. A. L. 65 Jarvis. M. G.
58 Donnelly. P. 66 Lovelace. K.
59 Hamilton. H. 67 Macfarlane. A. D.
60 Hamilton. H. 68 Theobald. R. W.
3-61 Jarvis. M. G. 69 Woods. R. L.
1-62 Jarvis. M. G. 70 Woods. R. L.
2-63 Jarvis. M. G.
- 11234 BANTAM, Old English, Clay or Wheaten, Black Tail, Light Leg, Hen.
71 Dickins. A. L. 77 Jarvis. M. G.
72 Donnelly. P. 78 Jarvis. M. G.
73 Garlick. A. F. 79 Jarvis. M. G.
74 Jarvis. M. G. 1-80 Jarvis. M. G.
3-75 Jarvis. M. G. 81 Jarvis. M. G.
2-76 Jarvis. M. G.
- 11235 BANTAM, Old English, Clay or Wheaten, Black Tail, Light Leg, Pullet.
82 Cullen. Miss J. 89 Jarvis. M. G.
83 Dickins. A. L. 1-90 Jarvis. M. G.
84 Donnelly. P. 91 Jarvis. M. G.
85 Hamilton. H. 92 Jarvis. M. G.
HC-86 Jarvis. M. G. 2-93 Jarvis. M. G.
3-87 Jarvis. M. G. 94 Lovelace. K.
88 Jarvis. M. G. 95 Macfarlane. A. D.
- 11236 BANTAM, Old English, Black-red, Willow or Dark Leg, Cock.
1-96 Barby. R. G. 2-97 Jarvis. M. G.
- 11237 BANTAM, Old English, Willow or Dark Leg, Partridge, Hen.
1-98 Barby. R. G. 101 Harbour. W.
3-99 Garlick. A. F. 102 Jarvis. M. G.
100 Harbour. W. 2-103 Jarvis. M. G.
- 11238 BANTAM, Old English, Black-red, Willow or Dark Leg Cockerel.
1-104 Barby. R. G. 108 Harbour. W.
3-105 Barby. R. G. 109 Harbour. W.
2-106 Bunn. Miss H. 110 Nash. I.
107 Bunn. Miss H. 111 Retallick. Master C.
- 11239 BANTAM, Old English, Willow or Dark Leg, Partridge, Pullet.
2-112 Barby. R. G. 117 Jarvis. M. G.
113 Barby. R. G. 1-118 Nash. I.
114 Bunn. Miss H. 119 Retallick. Master C.
115 Garlick. A. F. 120 Retallick. Master C.
3-116 Jarvis. M. G.
- 11240 BANTAM, Old English, Blue or Blue-red Cock.
NO ENTRY
- 11241 BANTAM, Old English, Blue or Blue-red, Hen.
1-121 Garlick. A. F. 2-123 Retallick. Master C.
122 Retallick. Master C.

POULTRY

CLASS

11242 BANTAM, Old English, Blue or Blue-red, Cockerel.

2-124	Bunn. Miss H.	1-127	Jarvis. M. G.
125	Donnelly. P.	3-128	Milne. P.
126	Garlick. A. F.	129	Theobald. R. W.

11243 BANTAM, Old English, Blue or Blue-red Pullet.

130	Bunn. Miss H.	1-133	Nash. I.
131	Garlick. A. F.	2-134	Retallick. Master C.
3-132	Hooper. J.	135	Retallick. Master C.

11244 BANTAM, Old English, Blue-tailed Wheaten, Hen.

136	Jarvis. M. G.	1-137	Milne. P.
-----	---------------	-------	-----------

11245 BANTAM, Old English, Blue-tailed Wheaten, Pullet.

2-138	Bunn. Miss H.	1-140	Jarvis. M. G.
3-139	Donnelly. P.		

11246 BANTAM, Old English, Duckwing, Light Leg, Cock.

NO ENTRY

11247 BANTAM, Old English, Duckwing, Light Leg, Hen.

NO ENTRY

11248 BANTAM, Old English, Duckwing, Light Leg, Cockerel.

NO ENTRY

11249 BANTAM, Old English, Duckwing, Light Leg, Pullet.

NO ENTRY

11250 BANTAM, Old English, Duckwing, Dark Leg, Cock.

NO ENTRY

11251 BANTAM, Old English, Duckwing, Dark Leg, Hen.

141	Barby. R. G.	3-145	Jarvis. M. G.
142	Bunn. Miss H.	146	Retallick. Master C.
143	WITHDRAWN	147	Scott. W. D. & D. B.
2-144	Jarvis. M. G.	1-148	Sheppard. R. & N.

11252 BANTAM, Old English, Duckwing, Dark Leg, Cockerel.

149	Bunn. Miss H.	154	Kerrison. D. J.
150	Coleman. K.	155	Kerrison. D. J.
3-151	Garlick. G. C.	156	Nash. I.
152	WITHDRAWN	1-157	Nash. L.
2-153	Jarvis. M. G.	158	Theobald. R. W.

11253 BANTAM, Old English, Duckwing, Dark Leg, Pullet.

159	Bunn. Miss H.	162	Garlick. A. F.
160	Coleman. K.	1-163	Jarvis. M. G.
2-161	Coleman. K.	3-164	Jarvis. M. G.

11254 BANTAM, Old English, Blue Duckwing, Cock.

2-165	Holden. Master D.	1-166	Kerrison. D. J.
-------	-------------------	-------	-----------------

11255 BANTAM, Old English, Blue Duckwing, Hen.

1-167	Garlick. G. C.	2-168	Nash. I.
-------	----------------	-------	----------

11256 BANTAM, Old English, Blue Duckwing, Cockerel.

169	Holden. Master D.	NO AWARD	
-----	-------------------	----------	--

11257 BANTAM, Old English, Blue Duckwing, Pullet.

1-170	Bunn. Miss H.	2-171	Garlick. G. C.
-------	---------------	-------	----------------

11258 BANTAM, Old English, Crele or Cuckoo, Cock.

NO ENTRY

11259 BANTAM, Old English, Crele or Cuckoo, Hen.

1-172	McLennan. B. J.		
-------	-----------------	--	--

11260 BANTAM, Old English, Crele or Cuckoo, Cockerel.

1-173	McLennan. B. J.		
-------	-----------------	--	--

CLASS

11261 BANTAM, Old English, Crele or Cuckoo, Pullet.

1-174	McLennan. B. J.		
-------	-----------------	--	--

11262 BANTAM, Old English, Spangled, Cock.

2-175	Coleman. K.	1-177	Lee. L. H.
176	Cullen. P.	178	Macfarlane. A. D.

11263 BANTAM, Old English, Spangled, Hen.

179	Coleman. K.	183	Macfarlane. A. D.
1-180	Lee. L. H.	184	Rowley. M.
2-181	Lee. L. H.	185	Rowney. A. & G.
3-182	Lee. L. H.		

11264 BANTAM, Old English, Spangled, Cockerel.

3-186	Armstrong. R.	195	Harbour. W.
187	Armstrong. R.	196	Howard. E. R.
188	Armstrong. R.	197	Howard. E. R.
189	Bunn. Miss H.	1-198	Lee. L. H.
190	Cullen. P.	199	Lee. L. H.
191	Cullen. P.	2-200	Lee. L. H.
192	Hamilton. H.	201	Macfarlane. A. D.
193	Hamilton. H.	202	Tulk. A. & M.
194	Hamilton. H.	203	Tulk. A. & M.

11265 BANTAM, Old English, Spangled, Pullet.

204	Bunn. Miss H.	1-209	Lee. L. H.
3-205	Cullen. P.	210	Lee. L. H.
206	Cullen. P.	211	Macfarlane. A. D.
207	Howard. E. R.	212	Rowley. M.
2-208	Howard. E. R.	213	Tulk. A. & M.

11266 BANTAM, Old English, Black, Cock.

3-214	Gilbert. W. F.	2-216	Logan. B.
1-215	Lawrence. A.	217	Podger. N.

11267 BANTAM, Old English, Black, Hen.

218	Bunn. Miss H.	1-222	Logan. B.
3-219	Garlick. G. C.	223	Podger. N.
2-220	Lawrence. A.	224	Sibraa. J.
221	Lawrence. A.		

11268 BANTAM, Old English, Black, Cockerel.

225	Gilbert. W. F.	1-228	Lawrence. A.
226	Gilbert. W. F.	229	Podger. N.
2-227	Lawrence. A.		

11269 BANTAM, Old English, Black, Pullet.

230	Gilbert. W. F.	1-233	Lawrence. A.
231	Gilbert. W. F.	3-234	Podger. N.
2-232	Lawrence. A.		

11270 BANTAM, Old English, Brown-red or Birchen, Cock.

1-235	Garlick. G. C.	2-237	Lawrence. A.
3-236	Holden. Master D.		

11271 BANTAM, Old English, Brown-red or Birchen, Hen.

238	Garlick. G. C.	2-240	Lawrence. A.
3-239	Holden. Master D.	1-241	Lawrence. A.

11272 BANTAM, Old English, Brown-red or Birchen, Cockerel.

242	Garlick. G. C.	3-244	Lawrence. A.
2-243	Lawrence. A.	1-245	Sibraa. J.

11273 BANTAM, Old English, Brown-red or Birchen, Pullet.

246	Bunn. Miss H.	3-249	Lawrence. A.
3-247	Garlick. G. C.	1-250	Lawrence. A.
248	Hooper. J.	251	Sibraa. J.

11274 BANTAM, Old English, Pile, Dark Leg, Cock.

NO ENTRY

11275 BANTAM, Old English, Pile, Dark Leg, Hen.

3-252	Barby. R. G.	1-254	Lawrence. A.
2-253	Coleman. K.		

11276 BANTAM, Old English, Pile, Dark Leg, Cockerel.

NO ENTRY

POULTRY

Section 113—

JUNIOR CLASSES

(See conditions of entry)

A Special Card may be awarded for the Best Bird in each of the following Bantam Classes:

Old English Game, Black, Red. **329**
 Old English Game, Partridge, Clay or Wheaten. **312**
 Old English Game, Blue, any colour. **391**
 Old English Game, Duckwing. **372**
 Old English Game, Spangle. **345**
 Old English Game, Pile. **388**
 Old English Game, any other colour. **386**
 Modern Game, any colour. **402 A.**
 Any other variety, Hard Feather. **NO ENTRY**

CLASS

- CLASS**
11278 BANTAM, Old English, Pile, Dark Leg, Pullet.
 1-255 Barby, R. G. 3-257 Retallick, Master C.
 2-256 Retallick, Master C.
11279 BANTAM, Old English, Pile, Light Leg, Hen. **COCK**
 1-258 Bunn, Miss H.
11280 BANTAM, Old English, Pile, Light Leg, Hen.
 1-259 Bunn, Miss H. 2-261 Logan, B.
 3-260 Lawrence, A. 262 Milne, P.
11281 BANTAM, Old English, Pile, Light Leg, Cockerel.
 3-263 Garlick, A. F. 2-265 Logan, B.
 1-264 Lawrence, A.
11282 BANTAM, Old English, Pile, Light Leg, Pullet.
 2-266 Bunn, Miss H. 1-268 Lawrence, A.
 3-267 Holden, Master D.
11283 BANTAM, Old English, any other colour, Cock or Cockerel.
 NO ENTRY
11284 BANTAM, Old English, any other colour, Hen or Pullet.
 1-269 Bunn, Miss H. 2-271 Nash, I.
 3-270 Kerrison, D. J.
11285 BANTAM, Indian Game, Cock.
 272 Bunn, Miss H. 3-274 Hill, A. E.
 1-273 Hill, A. E. 2-275 Wilson, W. L.
11286 BANTAM, Indian Game, Hen.
 276 Bunn, Miss H. 2-279 Hill, A. E.
 277 Harbour, W. 3-280 Wilson, W. L.
 1-278 Hill, A. E.
11287 BANTAM, Indian Game, Cockerel.
 3-281 Harbour, W. 2-284 Hill, A. E.
 282 Hill, A. E. 285 Macfarlane, A. D.
 1-283 Hill, A. E. 286 Wilson, W. L.
11288 BANTAM, Indian Game, Pullet.
 287 Bunn, Miss H. 1-290 Hill, A. E.
 288 Hill, A. E. 3-291 Macfarlane, A. D.
 2-289 Hill, A. E. 292 Wilson, W. L.
11289 BANTAM JUBILEE, Indian Game, Cock or Cockerel.
 2-293 Bunn, Miss H. 1-294 Keirl, R. & J.
11290 BANTAM JUBILEE, Indian Game, Hen or Pullet.
 1-295 Bunn, Miss H.
11291 TRIO, Bantam, Old English, Spangled, one male and two females. Male bird will be penned separately. Prizes: \$2.50, \$1.50, 50c.
 3-296 Cullen, P. 1-298 Mason, Master G. C.
 2-297 Lee, L. H.
11292 TRIO, Bantam, Indian Game, one male, two females. Male bird will be penned separately. Prizes: \$2.50, \$1.50, 50c.
 1-299 Hooper, J.
11293 TRIO, one male and two females, any variety, Hard Feather Bantam suitably mated to produce exhibition stock. Male bird will be penned separately. State variety on entry form. Prizes: \$2.50, \$1.50, 50c.
 2-300 Dickins, A. L. 1-302 Harbour, W.
 (Black-red light leg) (O.E.G. Black-red dark leg)
 301 Dickins, A. L. 3-303 Hooper, J.
 (Black-red light leg) (O.E.G. Black-red light leg)
11294 TRIO, Modern Game Bantams. Prizes: \$2.50, \$1.50, 50c.
 NO ENTRY

- 11311 BANTAM, Old English Game, Black-red, Light Leg, Cock.**
 1-304 Craddock, Miss S.
11312 BANTAM, Old English Game, Black-red, Light Leg, Cockerel.
 305 Craddock, Miss S. 307 Holden, D. & B.
 1-306 Gillard, M.
11313 BANTAM, Old English Game, Partridge, Clay or Wheaten Hen.
 308 Cole, B. 1-312 Gillard, M.
 309 Craddock, Miss S. 313 Hanley, T.
 2-310 Craddock, Miss S. 314 Johnson, P.
 3-311 Daley, M.
11314 BANTAM, Old English Game, Partridge, Clay or Wheaten Pullet.
 2-315 Johnson, P. 1-316 Johnson, P.
 3-335 S. Craddock
11315 BANTAM, Old English Game, Black-red, Dark Leg, Cock.
 2-317 Cole, B. 319 Johnson, P.
 3-318 Holden, D. & B. 1-320 Rowley, M.
11316 BANTAM, Old English Game, Dark Leg, Partridge, Hen.
 1-321 Balcombe, K. 2-325 Johnson, P.
 322 Cole, B. 326 Retallick, Master C.
 323 Johnson, P. 327 Retallick, Master C.
 3-324 Johnson, P. 328 Rowley, M.
11317 BANTAM, Old English Game, Black-red, Dark Leg, Cockerel.
 1-329 Retallick, Master C. 2-331 Retallick, Master C.
 3-330 Retallick, Master C. 332 Rowley, M.
11318 BANTAM, Old English Game, Dark Leg, Partridge, Pullet.
 1-333 Balcombe, K. 2-336 Retallick, Master C.
 1-334 Cole, B. 3-337 Retallick, Master C.
 335 Craddock, Miss S. 338 Rowley, M.
11319 BANTAM, Old English Game, Spangle, Cock or Cockerel.
 3-339 Holden, D. & B. 343 Mason, Master G. C.
 340 Johnson, P. 344 Retallick, Master C.
 341 Johnson, P. 1-345 Rowley, M.
 2-342 Johnson, P. 346 Rowley, M.
11320 BANTAM, Old English Game, Spangle, Hen or Pullet.
 2-347 Johnson, P. 354 Mason, Master G. C.
 1-348 Johnson, P. 355 Mason, Master G. C.
 349 Johnson, P. 356 Mason, Master G. C.
 350 Johnson, P. 357 Mason, Master G. C.
 351 Johnson, P. 358 Rowley, M.
 352 Johnson, P. 359 Rowley, M.
 3-353 Mason, Master G. C. 360 Rowley, M.

POULTRY

CLASS

11321 BANTAM, Old English Game, Duckwing, Cock or Cockerel.

361	Balcombe, K.	367	Johnson, S.
1-362	Balcombe, K.	368	Johnson, S.
363	Cole, B.	369	Retallick, Master C.
364	Grant, Master B.	3-370	Retallick, Master C.
365	Hanley, T.	2-371	Retallick, Master C.
366	Holden, D. & B.		

11322 BANTAM, Old English Game, Duckwing, Hen or Pullet.

1-372	Balcombe, K.	2-379	Johnson, S.
373	Grant, Master B.	380	Johnson, S.
374	Hanley, T.	381	Retallick, Master C.
375	Hanley, T.	3-382	Retallick, Master C.
376	Holden, D. & B.	383	Retallick, Master C.
377	Johnson, P.	384	Retallick, Master C.
378	Johnson, P.		

11323 BANTAM, Old English Game, any other colour, Cock or Cockerel.

385	Daley, M.	2-388	Retallick, Master C.
3-386	Holden, D. & B.	1-389	Retallick, Master C.
387	Johnson, S.		

11324 BANTAM, Old English Game, any other colour, Hen or Pullet.

390	Balcombe, K.	397	Johnson, P.
1-391	Balcombe, K.	398	Johnson, S.
392	Balcombe, K.	399	Johnson, S.
393	Daley, M.	400	Retallick, Master C.
394	Holden, D. & B.	2-401	Retallick, Master C.
395	Johnson, P.	3-402	Retallick, Master C.
396	Johnson, P.		

11325 BANTAM, Modern, any colour, Cock or Cockerel.

1-402A	Holden, D. & B.	3-404	Retallick, Master C.
2-403	Retallick, Master C.		

11326 BANTAM, Modern, any colour, Hen or Pullet.

1-405	Holden, D. & B.	2-407	Retallick, Master C.
3-406	Retallick, Master C.	408	Retallick, Master C.

Section 114 —

SOFT FEATHER BANTAMS

433—A Champion Card will be awarded for the Best Soft Feather Bantam.

THE ESSENDON POULTRY SOCIETY will award a Ribbon for the Best Soft Feather Bantam.

Sashes will be presented by: LEGHORN CLUB OF AUSTRALIA, c/- Mrs. L. Head, 36 Robin Street, Carlingford, N.S.W., for the best White, Brown, Black and A.O.C. Leghorn Bantam. *NO AWARD*

Prizes of \$13 each will be presented by: Mr. A. WOODS, for the Best Soft Feather Bantam; JOHNSON HOLDINGS, YEA, for the Best Leghorn Bantam. *769*

A prize of \$13 will be presented by Mr. J. W. Rae, for the Best Pekin Bantam exhibit.

11411 BANTAM, Black, Rosecomb, Cock.

1-409	Anderson, S. G.	411	Jenkins, Mrs. J.
3-410	Davis, O. & J.	2-412	Smith, B.

11412 BANTAM, Black, Rosecomb, Hen.

413	Anderson, S. G.	2-417	Smith, B.
1-414	Anderson, S. G.	418	Woods, P. & T.
415	Jenkins, Mrs. J.	419	Woods, P. & T.
3-416	Macfarlane, A. D.		

CLASS

11413

BANTAM, Black, Rosecomb, Cockerel.

1-420	Anderson, S. G.	426	Carrodus, J.
4-421	Anderson, S. G.	427	Hardidge, E. & J.
422	Anderson, S. G.	428	Macfarlane, A. D.
423	Bunn, Miss H.	429	Smith, B.
424	Carrodus, J.	430	Smith, B.
3-425	Carrodus, J.	2-431	Tynan, F.

11414

BANTAM, Black, Rosecomb, Pullet.

432	Anderson, S. G.	438	Hardidge, E. & J.
1-433	Anderson, S. G.	439	Macfarlane, A. D.
3-434	Anderson, S. G.	440	Smith, B.
435	Bunn, Miss H.	441	Smith, B.
4-436	Carrodus, J.	442	Woods, P. & T.
437	Carrodus, J.	2-443	Woods, P. & T.

11415

BANTAM, Any Other Colour, Rosecomb, Cock or Cockerel.

1-444	Davis, O. & J.
-------	----------------

11416

BANTAM, Any Other Colour, Rosecomb, Hen or Pullet.

NO ENTRY

11417

TRIO, Bantam, Rosecomb (one Male and two Females). Prizes: \$2.50; \$1.50; 50c.

1-445	Anderson, S. G.	2-446	Anderson, S. G.
-------	-----------------	-------	-----------------

11418

BANTAM, Silver Sebright, Cock.

1-447	Brunt, Miss S.
-------	----------------

11419

BANTAM, Silver Sebright, Hen.

1-448	Ayton, C. P. & Mrs.	3-450	Brunt, Miss S.
449	Brunt, Miss S.	2-451	Pamenter, Mrs. D.

11420

BANTAM, Silver Sebright, Cockerel.

NO ENTRY

11421

BANTAM, Silver Sebright, Pullet.

1-452	Ayton, C. P. & Mrs.	3-454	Pamenter, Mrs. D.
453	Bunn, Miss H.	2-455	Pamenter, Mrs. D.

11422

BANTAM, Gold Sebright, Cock.

2-456	Brunt, Miss S.	1-457	Tulk, A. & M.
-------	----------------	-------	---------------

11423

BANTAM, Gold Sebright, Hen.

1-458	Brunt, Miss S.
-------	----------------

11424

BANTAM, Gold Sebright, Cockerel.

1-459	Mason, A. C.
-------	--------------

11425

BANTAM, Gold Sebright, Pullet.

1-460	Bunn, Miss H.	3-462	Tulk, A. & M.
2-461	Mason, A. C.		

11426

BANTAM, Sussex, Cock.

2-463	Davis, O. & J.	1-464	Radford, Rev. Fr. D. A.
-------	----------------	-------	-------------------------

11427

BANTAM, Sussex, Hen.

1-465	Mason, A. C.	2-466	Radford, Rev. Fr. D. A.
-------	--------------	-------	-------------------------

11428

BANTAM, Sussex, Cockerel.

1-467	Davis, O. & J.	468	Radford, Rev. Fr. D. A.
-------	----------------	-----	-------------------------

11429

BANTAM, Sussex, Pullet.

1-469	Davis, O. & J.	2-471	Radford, Rev. Fr. D. A.
3-470	Davis, O. & J.		

11430

BANTAM, Wyandotte, Partridge, Cock.

3-472	Gray, A. B.	2-474	Tulk, A. & M.
1-473	Huxtable, N.		

11431

BANTAM, Wyandotte, Partridge, Hen.

1-475	Gray, A. B.	3-477	Gray, A. B.
2-476	Gray, A. B.		

11432

BANTAM, Wyandotte, Partridge, Cockerel.

2-478	Catt, F. N. & J. J.	480	Hedger, H. T.
3-479	Hedger, H. T.	1-481	Sharpe, R. J.

POULTRY

CLASS

- 11433 BANTAM, Wyandotte, Partridge, Pullet.**
 1-482 Tulk. A. & M. 2-483 Tulk. A. & M.
- 11434 BANTAM, Wyandotte, White, Cock.**
 1-484 Bogle. R. 487 Keirl. R. & J.
 2-485 Catt. F. N. & J. J. 488 Layton. Master P.
 486 WITHDRAWN 3-489 Woods. P. & T.
- 11435 BANTAM, Wyandotte, White, Hen.**
 490 Bogle. R. 2-496 Keirl. R. & J.
 491 Bogle. R. 3-497 Layton. Master P.
 492 Gray. A. B. 498 WITHDRAWN
 493 Gray. A. B. 1-499 Woods. P. & T.
 494 Gray. A. B. 500 Woods. P. & T.
 495 WITHDRAWN
- 11436 BANTAM, Wyandotte, White, Cockerel.**
 501 Bogle. R. 510 Huxtable. N.
 502 Bogle. R. 511 Keirl. R. & J.
 3-503 Carrodus. J. 512 Keirl. R. & J.
 504 Carrodus. J. 2-513 Keirl. R. & J.
 505 Carrodus. J. 514 Keirl. R. & J.
 506 Daley. J. 515 Layton. Master P.
 507 WITHDRAWN 516 Macfarlane. A. D.
 508 Huxtable. N. 517 Tregea. R. K.
 509 Huxtable. N. 1-518 Woods. P. & T.
- 11437 BANTAM, Wyandotte, White, Pullet.**
 519 Bogle. R. 528 Keirl. R. & J.
 520 Bunn. Miss H. 529 Keirl. R. & J.
 521 Daley. J. 530 Keirl. R. & J.
 522 WITHDRAWN 531 Layton. Master P.
 523 Huxtable. N. 1-532 Macfarlane. A. D.
 524 Huxtable. N. 533 Tregea. R. K.
 VHC-525 Keirl. R. & J. 3-534 Woods. P. & T.
 2-526 Keirl. R. & J. 535 Woods. P. & T.
 2-527 Keirl. R. & J.
- 11438 BANTAM, Wyandotte, Silver Pencilled, Cock.**
 2-536 Gray. A. B. 1-537 Wood. A. C.
- 11439 BANTAM, Wyandotte, Silver Pencilled, Hen.**
 2-538 Gray. A. B. 1-541 Wood. A. C.
 539 Gray. A. B. 542 Wood. A. C.
 3-540 Gray. A. B.
- 11440 BANTAM, Wyandotte, Silver Pencilled, Cockerel.**
 NO ENTRY
- 11441 BANTAM, Wyandotte, Silver Pencilled, Pullet.**
 1-543 Wood. A. C. 544 Wood. A. C.
- 11442 BANTAM, Wyandotte, Columbian, Cock.**
 2-545 Durkin. G. 547 Gill. G.
 1-546 Durkin. G. 3-548 Gill. G.
- 11443 BANTAM, Wyandotte, Columbian, Hen.**
 2-549 Durkin. G. 551 Gill. G.
 1-550 Durkin. G. 3-552 Gill. G.
- 11444 BANTAM, Wyandotte, Columbian, Cockerel.**
 1-553 Durkin. G. 555 Gill. G.
 2-554 Durkin. G.
- 11445 BANTAM, Wyandotte, Columbian, Pullet.**
 2-556 Durkin. G. 3-558 Gill. G.
 1-557 Durkin. G. 559 Gill. G.
- 11446 BANTAM, Wyandotte, Columbian, Pullet.**
 NO ENTRY
- 11447 BANTAM, Wyandotte, Buff, Hen or Pullet.**
 NO ENTRY
- 11448 BANTAM, Wyandotte, Black, Cock.**
 1-560 McCullough. E. J. 2-561 Sharpe. Miss M.
- 11449 BANTAM, Wyandotte, Black, Hen.**
 2-562 McCullough. E. J. 1-563 Sheppard. R. & N.

CLASS

- 11450 BANTAM, Wyandotte, Black, Cockerel.**
 2-564 Sheppard. R. & N. 1-566 Ubrihien. Mrs. D.
 3-565 Sheppard. R. & N. 567 Ubrihien. Mrs. D.
- 11451 BANTAM, Wyandotte, Black, Pullet.**
 3-568 Sharpe. Miss M. 1-570 Sheppard. R. & N.
 2-569 Sharpe. Miss M.
- 11452 BANTAM, Wyandotte, any other colour, Cock or Cockerel.**
 2-571 McCullough. E. J. 1-572 Sheppard. R. & N.
- 11453 BANTAM, Wyandotte, any other colour, Hen or Pullet.**
 1-573 Durkin. G. 575 WITHDRAWN
 2-574 Durkin. G. 3-576 McCullough. E. J.
- 11454 TRIO, Wyandotte, Bantam (one Male and Two Females.) Prizes: \$2.50; \$1.50; 50c.**
 1-577 Keirl. R. & J. 2-578 Ubrihien. Mrs. D.
- 11455 BANTAM, Rhode Island Red, Cock.**
 2-579 Clark. A. B. 582 Keirl. R. & J.
 3-580 Coombes. L. C. 1-583 Overall. N. W.
 581 DeGruchy F.
- 11456 BANTAM, Rhode Island Red, Hen.**
 1-584 Black. Mrs. V. 3-587 Keirl. R. & J.
 585 Clark. A. B. 2-588 Overall. N. W.
 586 DeGruchy F.
- 11457 BANTAM, Rhode Island Red, Cockerel.**
 589 Clark. A. B. 594 Degruchy. F.
 1-590 Clark. A. B. 2-595 Overall. N. W.
 591 Clark. A. B. 3-596 Overall. N. W.
 592 Coombes. L. C. 597 Ubrihien. Mrs. D.
 593 DeGruchy F. 598 Wood. A. C.
- 11458 BANTAM, Rhode Island, Red, Pullet.**
 1-599 Clark. A. B. 3-603 Overall. N. W.
 2-600 Clark. A. B. 604 Overall. N. W.
 601 Coombes. L. C. 605 Ubrihien. Mrs. D.
 602 DeGruchy F. 606 Wood. A. C.
- 11459 BANTAM, Langshan, Cock.**
 1-607 Underhill. G.
- 11460 BANTAM, Langshan, Hen.**
 1-608 Radford. Rev. Fr. D. A.
- 11461 BANTAM, Langshan, Cockerel.**
 609 Mason. A. C. 3-611 Radford. Rev. Fr. D. A.
 2-610 Radford. Rev. Fr. D. A. 1-612 Underhill. G.
- 11462 BANTAM, Langshan, Pullet.**
 2-613 Mason. A. C. 616 Radford. Rev. Fr. D. A.
 614 Mason. A. C. 3-617 Radford. Rev. Fr. D. A.
 615 Radford. Rev. Fr. D. A. 1-618 Radford. Rev. Fr. D. A.
- 11463 BANTAM, Orpington, Cock.**
 2-619 Moran. R. M. 3-621 Moran. R. M.
 1-620 Moran. R. M.
- 11464 BANTAM, Orpington, Hen.**
 1-622 Moran. R. M. 2-625 Moran. R. M.
 3-623 Moran. R. M. 626 Moran. R. M.
 624 Moran. R. M. 627 Moran. R. M.
- 11465 BANTAM, Orpington, Cockerel.**
 628 Moran. R. M. 1-632 Moran. R. M.
 2-629 Moran. R. M. 633 Moran. R. M.
 3-630 Moran. R. M. 634 Theobald. R. W.
 631 Moran. R. M.
- 11466 BANTAM, Orpington, Pullet.**
 635 Moran. R. M. 640 Moran. R. M.
 636 Moran. R. M. 641 Moran. R. M.
 2-637 Moran. R. M. 1-642 Moran. R. M.
 638 Moran. R. M. 643 Moran. R. M.
 639 Moran. R. M. 3-644 Moran. R. M.

POULTRY

CLASS

11467 BANTAM, Black Pekin, Cock.

1-645 Clements. E. 2-646 Gilbert. W. F.

11468 BANTAM, Black Pekin, Hen.

2-647 Clements. E. 650 Macfarlane. A. D.
648 Cole. Mrs. J. 1-651 Pietschmann. F.
649 Cole. Mrs. J. 3-652 Pietschmann. F.

11469 BANTAM, Black Pekin, Cockerel.

2-653 Clements. E. 656 Macfarlane. A. D.
1-654 Clements. E. 657 Pietschmann. F.
655 Gilbert. W. F. 3-658 Pietschmann. F.

11470 BANTAM, Black Pekin, Pullet.

659 Bunn. Miss H. 665 Gilbert. W. F.
660 Catt. F. N. & J. J. 666 Gilbert. W. F.
3-661 Clements. E. 1-667 Macfarlane. A. D.
662 Clements. E. VHC-668 Pietschmann. F.
663 Clements. E. 669 Pietschmann. F.

11471 BANTAM, White Pekin, Cock.

1-670 Drever. R.

11472 BANTAM, White Pekin, Hen.

2-671 Clements. E. 674 Gilbert. W. F.
3-672 Clements. E. 1-675 Pietschmann. F.
673 Drever. R.

11473 BANTAM, White Pekin, Cockerel.

676 Armstrong. R. 2-678 Pietschmann. F.
3-677 Drever. R. 1-679 Pietschmann. F.

11474 BANTAM, White Pekin, Pullet.

680 Clements. E. 683 Gilbert. W. F.
681 Drever. R. 2-684 Pietschmann. F.
3-682 Drever. R. 1-685 Pietschmann. F.

11475 BANTAM, Buff Pekin, Cock.

1-686 Duckworth. C.

11476 BANTAM, Buff Pekin, Hen.

1-687 Cole. Mrs. J. 2-689 Duckworth. C.
3-688 Duckworth. C.

11477 BANTAM, Buff Pekin, Cockerel.

1-690 Duckworth. C. 3-692 Gilbert. Mrs. C. A.
2-691 Gilbert. Mrs. C. A.

11478 BANTAM, Buff Pekin, Pullet.

ABS-693 Gilbert. Mrs. C. A.

11479 BANTAM, Pekin, any other colour, Cock.

1-694 Boyle. Master M. 695 Huxtable. N.

11480 BANTAM, Pekin, any other colour, Hen.

3-696 Boyle. Master M. 2-698 Markham. Mrs. C. M.
1-697 Drever. R.

11481 BANTAM, Pekin, any other colour, Cockerel.

1-699 Boyle. Master M.

11482 BANTAM, Peking, any other colour, Pullet.

1-700 Boyle. Master M.

11483 BANTAM, Australorp, Cock.

701 Coleby. H. 2-704 Durkin. G.
702 Coleby. H. 1-705 Underhill. G.
703 Cook. B. & B. 3-706 Waite. L.

11484 BANTAM, Australorp, Hen.

707 Coleby. H. 3-711 Underhill. G.
708 Cook. B. & B. 2-712 Underhill. G.
VHC-709 Durkin. G. 713 Waite. L.
1-710 Durkin. G.

11485 BANTAM, Australorp, Cockerel.

714 Bingham. J. H. 3-719 Swift. Master G.
715 Collins. K. R. 720 Theobald. R. W.
716 Cook. B. & B. 2-721 Underhill. G.
1-717 Durkin. G. 722 Waite. L.
718 Howard. E. R.

CLASS

11486 BANTAM, Australorp, Pullet.

723 Cook. B. & B. 728 Theobald. R. W.
2-724 Durkin. G. 1-729 Underhill. G.
3-725 Durkin. G. 730 Waite. L.
726 Howard. E. R. 731 Waite. L.
727 Howard. E. R.

11487 BANTAM, any other variety, Soft Feather, Heavy, Cock. State Breed or variety on entry form.

NO ENTRY

11488 BANTAM, any other variety, Soft Feather, Heavy, Hen. State breed or variety on entry form.

NO ENTRY

11489 BANTAM, any other variety, Soft Feather, Heavy, Cockerel. State breed or variety on entry form.

NO ENTRY

11490 BANTAM, any other variety, Soft Feather, Heavy, Pullet. State breed or variety on entry form.

NO ENTRY

Section 115—

11511 BANTAM, Leghorn, Black, Cock.

1-732 Penny. N.

11512 BANTAM, Leghorn, Black, Hen.

2-733 Eggleton. P. H. 1-734 Penny. N.

11513 BANTAM, Leghorn, Black, Cockerel.

735 Bunn. Miss H. 742 Penny. N.
736 Eggleton. P. H. 743 Penny. N.
737 Holden. Master D. 744 Penny. N.
1-738 Howard. E. R. 745 Sebire Bros.
VHC-739 Mason. Master R. 3-746 Suttie. R. N.
740 Mason. Master R. 747 Swift. Master G.
2-741 Penny. N.

11514 BANTAM, Leghorn, Black, Pullet.

748 Bunn. Miss H. 754 Penny. N.
1-749 Eggleton. P. H. 755 Penny. N.
750 Eggleton. P. H. 3-756 Sebire Bros.
2-751 Mason. Master R. 757 Sebire Bros.
752 Mason. Master R. 758 Suttie. R. N.
753 Penny. N.

11515 BANTAM, Leghorn, White, Cock.

759 Chanter. D. 1-761 Lovelace. K.
2-760 Dickins. A. L. 3-762 Wilson. W. L.

11516 BANTAM, Leghorn, White, Hen.

1-763 Chanter. D. 3-765 Dickins. A. L.
2-764 Chanter. D. 766 Wilson. W. L.

11517 BANTAM, Leghorn, White, Cockerel.

2-767 Chanter. D. 770 Wilson. W. L.
3-768 Dickins. A. L. 771 Wilson. W. L.
1-769 Lovelace. K.

11518 BANTAM, Leghorn, White, Pullet.

1-772 Chanter. D. 3-776 Dickins. A. L.
2-773 Chanter. D. 777 Macfarlane. A. D.
774 Daley. J. 778 Wilson. W. L.
775 Dickins. A. L.

11519 BANTAM, Leghorn, Blue, Cock or Cockerel.

779 Bunn. Miss H. 2-782 Mason. Master R.
1-780 Cook. B. & B. 3-783 Swift. Master G.
781 Eggleton. P. H. 784 Swift. Master G.

11520 BANTAM, Leghorn, Blue, Hen or Pullet.

3-786 Bunn. Miss H. 790 Mason. Master R.
1-787 Coleman. K. 791 Suttie. R. N.
788 Cook. B. & B.
2-789 Eggleton. P. H.

POULTRY

CLASS

- 11521 BANTAM, Leghorn, Brown, Cock.**
 2-792 Blake. W. 1-793 Mason. Master R.
- 11522 BANTAM, Leghorn, Brown, Hen.**
 1-794 Blake. W. 2-795 Mason. Master R.
- 11523 BANTAM, Leghorn, Brown, Cockerel.**
 2-796 Mason. Master R. 1-798 Penny. N.
 3-797 Mason. Master R. 799 Wilson. W.
- 11524 BANTAM, Leghorn, Brown, Pullet.**
 2-800 Mason. Master R. 3-802 Penny. N.
 1-801 Mason. Master R.
- 11525 BANTAM, Leghorn, any other colour, Cock or Cockerel.**
 803 Blake. W. 806 Mason. Master R.
 2-804 Cole. Mrs. J. 3-807 Mason. Master R.
 1-805 Cole. R. 808 Turner. P. H.
- 11526 BANTAM, Leghorn, any other colour, Hen or Pullet.**
 1-809 Blake. W. 812 Mason. Master R.
 810 Cole. Mrs. J. 3-813 Mason. Master R.
 2-811 Cole. R.
- 11527 TRIO, Bantam, Leghorn (one Male and two Females). Prizes: \$2.50; \$1.50; 50c.**
 1-814 Chanter. D. 3-816 Mason. Master R.
 2-815 Dickins. A. L.
- 11528 BANTAM, Ancona, Cock.**
 1-817 Coombes. L. C. 2-819 Rowney. A. & G.
 3-818 Hanley. T.
- 11529 BANTAM, Ancona, Hen.**
 2-820 Coombes. L. C. 1-822 Coombes. L. C.
 3-821 Coombes. L. C. 823 Hanley. T.
- 11530 BANTAM, Ancona, Cockerel.**
 1-785 Blake. W.
 3-824 Coombes. L. C. 827 Smith. B.
 2-825 Coombes. L. C. 828 Theobald. R. W.
 826 Rowney. A. & G.
- 11531 BANTAM, Ancona, Pullet.**
 3-829 Blake. W. 833 Coombes. L. C.
 830 Coombes. L. C. 834 Rowney. A. & G.
 2-831 Coombes. L. C. 835 Rowney. A. & G.
 1-832 Coombes. L. C. 836 Smith. B.
- 11532 BANTAM, Frizzle, Cock or Cockerel.**
 2-837 Markham. Mrs. C. M. 3-839 Markham. Mrs. C. M.
 1-838 Markham. Mrs. C. M.
- 11533 BANTAM, Frizzle, Hen or Pullet.**
 1-840 Markham. Mrs. C. M. 2-841 Markham. Mrs. C. M.
- 11534 BANTAM, Japanese, Cock.**
 NO ENTRY
- 11535 BANTAM, Japanese, Hen.**
 1-842 Grant. Master B.
- 11536 BANTAM, Japanese, Cockerel.**
 1-843 Hardidge. E. & J.
- 11537 BANTAM, Japanese, Pullet.**
 1-844 Grant. Master B. 2-845 Hardidge. E. & J.
- 11538 BANTAM, any other variety, Soft Feather (Light), Cock or Cockerel. (State breed or variety on entry form.)**
 NO ENTRY
- 11539 BANTAM, any other variety, Soft Feather (Light), Hen or Pullet. (State breed or variety on entry form.)**
 1-846 Grant. Master B. (Polish).

CLASS

- 11540 TRIO (one male and two females) (any variety). Soft Feather Bantam suitably mated to produce exhibition stock. (State variety on entry form). Prizes: \$2.50; \$1.50; 50c.**
 Special Trios are offered in Bantam Rosecomb, Wyandotte and Leghorn Classes.
 1-847 Coleby. H. (Australorp) 2-848 Ubrihien. Mrs. D. (Rhode Island Red).

Section 116 —

JUNIOR CLASSES

(See conditions of entry.)

A Special Card may be awarded for the Best Bird in each of the following:

Ancona *N/E*.
 Australorp *880*
 Leghorn (Black, White, Brown, A.O.C.) *887*
 Wyandotte (White, A.O.C., Part) *851*
 Rhode Island *889*
 Rosecombe *856*
 Pekin *890*
 Sussex *N/E*.
 A.O.V., Soft Feather *N/E*

- 11611 BANTAM, Wyandotte, Cock or Cockerel.**
 2-849 Holden. D. & B. 1-850 Kilpatrick. S.
- 11612 BANTAM, Wyandotte, Hen or Pullet.**
 1-851 Kilpatrick. S. 2-852 Kilpatrick. S.
- 11613 BANTAM, Rosecomb, Cock or Cockerel.**
 3-853 Ayton. Miss K. 1-856 Wheaton. D.
 854 Graham. Miss A. 2-857 Wheaton. D.
 855 Waite. Misses L. & V.
- 11614 BANTAM, Rosecomb, Hen or Pullet.**
 3-858 Graham. Miss A. 2-860 Wheaton. D.
 1-859 Waite. Misses L. & V.
- 11615 BANTAM, any other variety, Cock.**
 1-861 Coats. K. C. & S. 863 Craddock. Miss S.
 2-862 Cole. B.
- 11616 BANTAM, any other variety, Hen.**
 1-864 Coats. K. C. & S. 868 Holden. D. & B.
 3-865 Coats. K. C. & S. 869 Johnson. S.
 2-866 Coats. K. C. & S. 870 Watkins. Miss S. E.
 867 Cole. B.
- 11617 BANTAM, any other variety, Cockerel.**
 871 Brudenell. Master T. 877 Johnson. S.
 872 Brudenell. Master T. 3-878 Steuart. Miss P.
 873 Brudenell. Master T. 879 Swift. Master G.
 874 Brudenell. Master T. 2-880 Swift. Master G.
 1-875 Coats. K. C. & S. 881 Watkins. Miss S. E.
 876 Holden. D. & B.
- 11618 BANTAM, any other variety, Pullet.**
 882 Brudenell. Master T. 1-887 Coats. K. C. & S.
 883 Brudenell. Master T. 888 Steuart. Miss P.
 884 Brudenell. Master T. 889 Watkins. Miss S. E.
 2-885 Coats. K. C. & S. 3-890 Wheaton. D.
 886 Coats. K. C. & S.

Section 117 —

STANDARD LIGHT BREEDS

Champion Cards will be awarded for: Best Standard Soft Feather Light Breed (Large Fowl) Best Old English Game (Large Fowl)

1206.

999

POULTRY

CLASS

- 11711 LEGHORN, White, Cock.**
 1-891 Hedger, H. T. 892 Meyer, H.
- 11712 LEGHORN, White, Hen.**
 1-893 Coats, P. 3-895 Sheppard, R. & N.
 2-894 Meyer, H.
- 11713 LEGHORN, White, Cockerel.**
 3-896 Coats, P. 2-900 Meyer, H.
 897 WITHDRAWN 901 Meyer, H.
 898 Fowler, S. 1-902 Ubrihien, C. & Son.
 899 Hedger, H. T.
- 11714 LEGHORN, White, Pullet.**
 2-903 Coats, P. 910 Meyer, H.
 1-904 Coats, P. 3-911 Meyer, H.
 905 Fowler, S. 912 Radford, Rev. Fr. D. A.
 906 Goodwin, L. 913 Tynan, F.
 907 Goodwin, L. 914 Tynan, F.
 908 Hedger, H. T. 915 Ubrihien, C. & Son.
 909 Macfarlane, A. D. VHC
- 11715 LEGHORN, Brown, Cock.**
 916 Blake, W. 919 Stoneman, J.
 2-917 Haartsen, M. 920 Stoneman, J.
 1-918 Price, L. N.O.A.
- 11716 LEGHORN, Brown, Hen.**
 921 Blake, W. 1-925 McKinnon, R.
 2-922 Haartsen, M. 926 Price, L.
 3-923 Lovelace, K. 927 Smith, B.
 924 McKinnon, R.
- 11717 LEGHORN, Brown, Cockerel.**
 928 Bowen, E. L. 934 McKinnon, R.
 929 Bunting, I. 935 Penny, N.
 1-930 Haartsen, M. 3-936 Price, L.
 931 Haartsen, M. 937 Price, L.
 2-932 Haartsen, M. 938 Stoneman, J.
 933 McKinnon, R. 939 Stoneman, J.
- 11718 LEGHORN, Brown, Pullet.**
 1-940 Haartsen, M. 3-942 McKinnon, R.
 2-941 McKinnon, R. 943 Price, L.
- 11719 LEGHORN, Black, Cock or Cockerel.**
 944 Eggleton, P. H. 3-947 Scott, R. A.
 945 Scott, R. A. 1-948 Woods, N. F.
 2-946 Scott, R. A.
- 11720 LEGHORN, Black, Hen or Pullet.**
 949 Eggleton, P. H. 1-953 Ubrihien, C. & Son.
 950 Eggleton, P. H. 954 Woods, N. F.
 951 Macfarlane, A. D. 3-955 Woods, N. F.
 2-952 Suttie, R. N.
- 11721 LEGHORN, any other colour, Cock.**
 NO ENTRY
- 11722 LEGHORN, any other colour, Hen.**
 1-956 Woods, N. F.
- 11723 LEGHORN, any other colour, Cockerel.**
 2-957 Lovelace, K. 1-958 Woods, N. F.
- 11724 LEGHORN, any other colour, Pullet.**
 1-959 Woods, N. F.
- 11725 TRIO, Leghorn (one male and two females). Male bird will be penned separately. Prizes: \$2.50; \$1.50; 50c.**
 960 Bunting, I. 2-963 Ubrihien, C. & Son.
 961 Fowler, S. 1-964 Ubrihien, C. & Son.
 3-962 Stoneman, J.
- 11726 MINORCA, Black, Cock or Cockerel.**
 2-965 Lee, L. H. 968 Woodhead, Miss F.
 1-966 McCullough, E. J. 969 Woodhead, Miss F.
 3-967 Meyer, H.

CLASS

- 11727 MINORCA, Black, Hen or Pullet.**
 970 Huxtable, N. 3-974 Meyer, H.
 971 Lee, L. H. 1-975 Meyer, H.
 2-972 McCullough, E. J. 976 Woodhead, Miss F.
 973 McCullough, E. J. 977 Woodhead, Miss F.
- 11728 ANDALUSIAN, Cock or Cockerel.**
 978 Huxtable, N. 1-980 Huxtable, N.
 3-979 Huxtable, N. 2-981 Petersen, A.
- 11729 ANDALUSIAN, Hen or Pullet.**
 3-982 Huxtable, N. 1-984 Petersen, A.
 2-983 Huxtable, N.
- 11730 ANCONA, Cock.**
 NO ENTRY
- 11731 ANCONA, Hen.**
 2-985 McKinnon, R. 1-986 Rowney, A. & G.
- 11732 ANCONA, Cockerel.**
 3-987 Blake, W. 2-989 Pinne, D. D.
 1-988 McKinnon, R. 990 Rowney, A. & G.
- 11733 ANCONA, Pullet.**
 2-991 Blake, W. 994 Poor, W. R.
 3-992 McKinnon, R. 995 Rowney, A. & G.
 1-993 McKinnon, R. 996 Rowney, A. & G.
- 11734 HAMBURGH, Black, Cock.**
 3-997 Anderson, S. G. 1-999 Ockwell, N.
 2-998 Nash, I.
- 11735 HAMBURGH, Black, Hen.**
 2-1000 Anderson, S. G. 3-1002 Nash, I.
 1-1001 Anderson, S. G.
- 11736 HAMBURGH, Black, Cockerel.**
 1003 Anderson, S. G. 1006 Huxtable, N.
 3-1004 Anderson, S. G. 1007 Nash, I.
 2-1005 Huxtable, N. 1-1008 Ockwell, N.
- 11737 HAMBURGH, Black, Pullet.**
 1-1009 Anderson, S. G. 1012 Mason, Mrs. P. E.
 1010 Anderson, S. G. 3-1013 Ockwell, N.
 1011 Huxtable, N. 2-1014 Ockwell, N.
- 11738 HAMBURGH, Silver Spangled, Cock.**
 1-1015 Anderson, S. G. 2-1016 Mason, Mrs. P. E.
- 11739 HAMBURGH, Silver Spangled, Hen.**
 1017 Anderson, S. G. 1021 Tregea, R. K.
 1-1018 Anderson, S. G. 1022 Tregea, R. K.
 3-1019 Pamenter, Miss T. 1023 Waite, Mrs. J.
 2-1020 Pamenter, Miss T. 1024 Waite, Mrs. J.
- 11740 HAMBURGH, Silver Spangled, Cockerel.**
 1-1025 Anderson, S. G. 1028 Ockwell, N.
 3-1026 Anderson, S. G. 1029 Waite, Mrs. J.
 2-1027 Anderson, S. G.
- 11741 HAMBURGH, Silver Spangled, Pullet.**
 3-1030 Anderson, S. G. 1-1035 Ockwell, N.
 1031 Anderson, S. G. 2-1036 Ockwell, N.
 1032 Anderson, S. G. 1037 Tregea, R. K.
 1033 Huxtable, N. 1038 Tregea, R. K.
 1034 Mason, Mrs. P. E. 1039 Waite, Mrs. J.
- 11742 HAMBURGH, Golden Pencilled, Cock.**
 1-1040 Waite, Mrs. J.
- 11743 HAMBURGH, Golden Pencilled, Hen.**
 1041 Anderson, S. G. 1044 Waite, Mrs. J.
 3-1042 Mason, Mrs. P. E. 1-1045 Waite, Master K. & Mrs. V.
 1043 Waite, Mrs. J. 2-1046 Waite, Master K. & Mrs. V.
- 11744 HAMBURGH, Golden Pencilled, Cockerel.**
 2-1047 Anderson, S. G. 3-1049 Waite, Mrs. J.
 1-1048 Huxtable, N.

POULTRY

CLASS

11745 HAMBURGH, Golden Pencilled, Pullet.

- 1050 Anderson, S. G. 1054 Waite, Mrs. J.
 1051 Anderson, S. G. 1-1055 Waite, Master K. & Mrs. V.
 1052 Huxtable, N. 2-1056 Waite, Master K. & Mrs. V.
 3-1053 Mason, Mrs. P. E.

11746 HAMBURGH, any other colour, Cock.

NO ENTRY

11747 HAMBURGH, any other colour, Hen.

NO ENTRY

11748 HAMBURGH, any other colour, Cockerel.

NO ENTRY

11749 HAMBURGH, any other colour, Pullet.

NO ENTRY

11750 TRIO, Hamburg, Black (one male, two females). Prizes: \$2.50; \$1.50; 50c.

- 1-1057 Anderson, S. G.

11751 TRIO, Hamburg, any other colour (one male, two females). Prizes: \$2.50; \$1.50; 50c.

- 1-1058 Anderson, S. G. 2-1059 Anderson, S. G.

11752 SILKIE, White, Cock.

- 2-1060 Ayton, T. 1062 Davis, O. & J.
 3-1061 Cullen, Miss J. 1063 Waite, Master K. & Mrs. V.

11753 SILKIE, White, Hen.

- 1064 Ayton, T. 1069 Muddell, Miss W.
 3-1065 Ayton, T. 1070 Palise, C.
 1-1066 Ayton, T. 1071 Slater, R. L.
 2-1067 Ayton, T. 1072 Waite, Master K. & Mrs. V.
 1068 Muddell, Miss W.

11754 SILKIE, White, Cockerel.

- 3-1073 Ayton, T. 1080 Lanning, H. J. F.
 1-1074 Ayton, T. 1081 Macfarlane, A. D.
 2-1075 Ayton, T. 1082 Macfarlane, A. D.
 1076 Cassidy, J. 1083 Muddell, Miss W.
 1077 Cassidy, J. 1084 Muddell, Miss W.
 1078 Cullen, Miss J. 1085 Waite, Master K. & Mrs. V.
 1079 Edwards, S.

11755 SILKIE, White, Pullet.

- 2-1086 Ayton, T. 1091 Davis, O. & J.
 1-1087 Ayton, T. 1092 Muddell, Miss W.
 1088 Ayton, T. 1093 Muddell, Miss W.
 3-1089 Ayton, T. 1094 Waite, Master K. & Mrs. V.
 1090 Cassidy, J. 1095 Waite, Master K. & Mrs. V.

11756 SILKIE, any other colour, Cock.

- 1096 Lanning, H. J. F. 1097 Lanning, H. J. F.

11757 SILKIE, any other colour, Hen.

NO ENTRY

11758 SILKIE, any other colour, Cockerel.

- 1-1098 Markham, Mrs. C. M.

11759 SILKIE, any other colour, Pullet.

- 1-1099 Markham, Mrs. C. M.

11760 TRIO, SILKIE (one male and two females). Male bird will be panned separately. Prizes: \$2.50; \$1.50; 50c.

- 2-1100 Ayton, T. 1-1101 Ayton, T.

11761 WELSUMMER, Cock or Cockerel.

- 3-1102 Coleman, K. 2-1104 Radford, Rev. Fr. D. A.
 1-1103 Hall, A.

CLASS

11762 WELSUMMER, Hen or Pullet.

- 2-1105 Coleman, K. 1-1107 Radford, Rev. Fr. D. A.
 3-1106 Hall, A.

11763 LEGBAR, Golden, Cock.

NO ENTRY

11764 LEGBAR, Golden, Hen.

- 1-1108 Cassidy, J.

11765 LEGBAR, Golden, Cockerel.

- 1-1109 Cassidy, J.

11766 LEGBAR, Golden, Pullet.

- 1-1110 Cassidy, J.

11767 POLISH, Cock or Cockerel.

- 1-1111 Jones, P. T. 1114 Jones, P. T.
 2-1112 Jones, P. T. 1115 Jones, P. T.
 1113 Jones, P. T.

11768 POLISH, Hen or Pullet.

- 3-1116 Jones, P. T. 1121 Jones, P. T.
 1117 Jones, P. T. 1122 Jones, P. T.
 2-1118 Jones, P. T. 1123 Jones, P. T.
 1-1119 Jones, P. T. 1124 Jones, P. T.
 1120 Jones, P. T. 1125 Jones, P. T.

11769 ANY OTHER PURE BREED OR VARIETY (Light), Cock or Cockerel. (State breed or variety on entry form).

- 1-1126 Tyres, N.

11770 ANY OTHER PURE BREED OR VARIETY (Light), Hen or Pullet. (State breed or variety on entry form.)

- 1-1127 Tyres, N.

Section 118—

11811 GAME, Old English, Light Leg, Cock.

- 1128 Macfarlane, A. D. *NO-MWARD*

11812 GAME, Old English, Black-red, Light Leg, Partridge, Clay or Wheaten, Hen.

- 1-1129 Poor, W. R.

11813 GAME, Old English, Black-red, Light Leg, Cockerel.

- 1130 Macfarlane, A. D. 2-1132 Scott, W. D. & D. B.
 1-1131 Poor, W. R. 1133 Scott, W. D. & D. B.

11814 GAME, Old English, Light Leg, Partridge, Clay or Wheaten, Pullet.

- 1-1134 Poor, W. R.

11815 GAME, Old English, Black-red, Willow or Dark Leg, Cock.

- 1135 Gillard, I. R. 1138 Slater, R. L.
 2-1136 Grills, R. L. & G. L. 3-1139 Theobald, R. W.
 1-1137 Holden, Master D.

11816 GAME, Old English, Willow or Dark Leg, Partridge, Hen.

- 1-1140 Bradbury, J. L. 3-1143 Harbour, J.
 2-1141 Coleman, K. 1144 Slater, R. L.
 1142 Gillard, I. R. 1145 Slater, R. L.

11817 GAME, Old English, Black-red, Willow or Dark Leg, Cockerel.

- 3-1146 Coleman, K. 1151 Hamilton, H.
 1147 Dickins, A. L. 1152 Hamilton, H.
 2-1148 Dickins, A. L. 1153 Harbour, J.
 1149 Grills, R. L. & G. L. 1-1154 Nash, I.
 1150 Hamilton, H.

POULTRY

CLASS

11818 GAME, Old English, Willow or Dark Leg, Partridge, Pullet.

- 1-1155 Dickins, A. L. 1159 Howard, E. R.
 1156 Dickins, A. L. 3-1160 Nash, I.
 2-1157 Harbour, J. 1161 Slater, R. L.
 1158 Harbour, J.

11819 GAME, Old English, Duckwing, Cock.

- 1162 Coleman, K. 1-1163 Whyborn, D. & M.

11820 GAME, Old English, Duckwing, Hen.

- 2-1164 Coleman, K. 3-1166 Whyborn, D. & M.
 1-1165 Grills, R. L. & G. L.

11821 GAME, Old English, Duckwing, Cockerel.

- 1-1167 Whyborn, D. & M.

11822 GAME, Old English, Duckwing, Pullet.

- 1-1168 Whyborn, D. & M.

11823 GAME, Old English, Grey or Birchen, Cock or Cockerel.

- 1169 WITHDRAWN 1-1171 Whyborn, D. & M.
 2-1170 Whyborn, D. & M.

11824 GAME, Old English, Grey or Birchen, Hen or Pullet.

- 1172 2-1174 Whyborn, D. & M.
 1-1173 Whyborn, D. & M.

11825 GAME, Old English, Brown-red, Cock.

- 1-1175 Whyborn, D. & M.

11826 GAME, Old English, Brown-red, Hen.

- 1-1176 Whyborn, D. & M.

11827 GAME, Old English, Brown-red, Cockerel.

- 1177 Donnelly, P. 1-1179 Ubrihien, C. & Son
 2-1178 Theobald, R. W. 3-1180 Whyborn, D. & M.
 1200 Harbour, Mrs. J. M.

11828 GAME, Old English, Brown-red, Pullet.

- 1181 Donnelly, P. 1-1182 Whyborn, D. & M.

11829 GAME, Old English, Blue-red, Cock.

- 1183 Grills, R. L. & G. L. 1-1184 Harbour, J.

11830 GAME, Old English, Blue-red, Hen.

- 1185 Coleman, K. 2-1187 Harbour, J.
 3-1186 Grills, R. L. & G. L. 1-1188 Whyborn, D. & M.

11831 GAME, Old English, Blue-red, Cockerel.

- 1189 Grills, R. L. & G. L. 3-1192 Harbour, J.
 1-1190 Harbour, J. 1193 Whyborn, D. & M.
 2-1191 Harbour, J.

11832 GAME, Old English, Blue-red, Pullet.

- 1-1194 Coleman, K. 3-1196 Harbour, Mrs. J. M.
 2-1195 Harbour, J. 1197 Howard, E. R.

11833 GAME, Old English, Blue or Blue-A.O.C., Cock or Cockerel.

NO ENTRY

11834 GAME, Old English, Blue or Blue-A.O.C., Hen or Pullet.

NO ENTRY

11835 GAME, Old English, Pile, Cock.

- 1-1198 Coleman, K. 1201 Slater, R. L.
 1199 Grills, R. L. & G. L. 3-1202 Whyborn, D. & M.
 3-1200 Harbour, Mrs. J. M.

11836 GAME, Old English, Pile, Hen.

- 2-1203 Coleman, K.
 3-1204 Coleman, K. 1-1207 Whyborn, D. & M.
 1205 Grills, R. L. & G. L.

CLASS

11837 GAME, Old English, Pile, Cockerel.

- 1-1208 Harbour, Mrs. J. M.

11838 GAME, Old English, Pile, Pullet.

- 1-1209 Coleman, K. 1211 Slater, R. L.
 3-1210 Harbour, Mrs. J. M. 2-1212 Whyborn, D. & M.

11839 GAME, Old English, any other colour, Cock or Cockerel.

NO ENTRY

11840 GAME, Old English, any other colour, Hen or Pullet.

- 1-1213 Coleman, K.

11841 GAME PIT, Large Fowl, Cock.

NO ENTRY

11842 GAME PIT, Large Fowl, Hen.

NO ENTRY

11843 GAME PIT, Large Fowl, Cockerel.

- 1214 WITHDRAWN

11844 GAME PIT, Large Fowl, Pullet.

- 1215 WITHDRAWN

11845 TRIO, (one male and two females) (any variety). Light Breed suitably mated to produce exhibition stock. (State variety on entry form.) Prizes: \$2.50; \$1.50; 50c.

Special Trios are also offered for Leghorn, Hamburg Black, Hamburg A.O.C. and Silkie Classes.

- 1-1216 McCullough, E. J.

Section 119 —

STANDARD HEAVY BREEDS

11911 GAME MALAY, Cock.

- 1-1217 Buultjens, P. A. 2-1218 Holden, Master D.

11912 GAME MALAY, Hen.

- 1-1219 Buultjens, P. A. 2-1221 Holden, Master D.
 3-1220 Buultjens, P. A.

11913 GAME MALAY, Cockerel.

- 1-1222 Buultjens, P. A. 3-1224 Buultjens, P. A.
 2-1223 Buultjens, P. A.

11914 GAME MALAY, Pullet.

- 1-1225 Buultjens, P. A. 2-1226 Buultjens, P. A.

11915 INDIAN GAME, Cock.

- 1-1227 McKenna, P. B.

11916 INDIAN GAME, Hen.

- 1128 Harbour, Mrs. J. M. 3-1230 McKenna, P. B.
 2-1229 Harbour, Mrs. J. M. 1-1231 Muto, F. & M.

11917 INDIAN GAME, Cockerel.

- 1232 Carter, G. 1235 Hill, A. E.
 2-1233 Collins, K. R. 1236 Muto, F. & M.
 1-1234 Hill, A. E.

11918 INDIAN GAME, Pullet.

- 1237 Carter, G. 1241 McKenna, P. B.
 1238 Hill, A. E. 2-1242 Muto, F. & M.
 1-1239 Hill, A. E. 1243 Pinne, D. D.
 3-1240 Hill, A. E.

11919 MODERN GAME, any other colour, Cock.

NO ENTRY

11920 MODERN GAME, any other colour, Hen.

NO ENTRY

POULTRY

CLASS

- 11921 MODERN GAME, any other colour, Cockerel.**
1-1244 Macfarlane, A. D.
- 11922 MODERN GAME, any other colour, Pullet.**
1245 Macfarlane, A. D. *ABS.*
- 11923 WYANDOTTE, Golden Laced, Cock.**
NO ENTRY
- 11924 WYANDOTTE, Golden Laced, Hen.**
1-1246 McCullough, E. J. 2-1247 McCullough, E. J.
- 11925 WYANDOTTE, Golden Laced, Cockerel.**
2-1248 McCullough, E. J. 1-1250 Muto, F. & M.
3-1249 Muto, F. & M.
- 11926 WYANDOTTE, Golden Laced, Pullet.**
2-1251 McCullough, E. J. 1-1252 McCullough, E. J.
- 11927 WYANDOTTE, Silver Laced, Cock.**
1-1253 Fowler, S.
- 11928 WYANDOTTE, Silver Laced, Hen.**
1254 Fowler, S. 1-1256 McCullough, E. J.
2-1255 McCullough, E. J. 3-1257 Solomano, R. T.
- 11929 WYANDOTTE, Silver Laced, Cockerel.**
1-1258 Muto, F. & M. 1259 Scott, W. D. & D. B.
- 11930 WYANDOTTE, Silver Laced, Pullet.**
1-1260 Haartsen, M. 1263 Muto, F. & M.
2-1261 McCullough, E. J. 1264 Sharpe, R. J.
3-1262 McCullough, E. J. 1265 Sharpe, R. J.
- 11931 WYANDOTTE, White, Cock.**
1-1266 Gillard, I. R. 2-1267 Haartsen, M.
- 11932 WYANDOTTE, White, Hen.**
1268 Gillard, I. R. 1-1270 Haartsen, M.
2-1269 Haartsen, M. 3-1271 Radford, Rev. Fr. D. A.
- 11933 WYANDOTTE, White, Cockerel.**
1272 Bowen, E. L. 1-1276 Haartsen, M.
2-1273 Gillard, I. R. 3-1277 Keirl, R. & J.
1274 Gillard, I. R. 1278 Macdonald, A. R.
1275 Haartsen, M.
- 11934 WYANDOTTE, White, Pullet.**
1279 Dickins, A. L. 1284 Haartsen, M.
2-1280 Gillard, I. R. 1285 Haartsen, M.
1-1281 Gillard, I. R. 1286 Keirl, R. & J.
3-1282 Haartsen, M. 1287 Macdonald, A. R.
1283 Haartsen, M.
- 11935 WYANDOTTE, Black, Cock.**
1-1288 Muto, F. & M.
- 11936 WYANDOTTE, Black, Hen.**
NO ENTRY
- 11937 WYANDOTTE, Black, Cockerel.**
1-1289 Muto, F. & M.
- 11938 WYANDOTTE, Black, Pullet.**
NO ENTRY
- 11939 WYANDOTTE, any other colour, Cock or Cockerel.**
NO ENTRY
- 11940 WYANDOTTE, any other colour, Hen or Pullet.**
NO ENTRY
- 11941 TRIO, WYANDOTTE, any other colour (one male and two females). Male bird will be penned separately. Prizes: \$2.50; \$1.50; 50c.**
NO ENTRY
- 11942 ORPINGTON, Buff, Cock.**
1-1290 Muto, F. & M.
- 11943 ORPINGTON, Buff, Hen.**
1-1291 Radford, Rev. Fr. D. A.

CLASS

- 11944 ORPINGTON, Buff, Cockerel.**
1-1292 Fraser, M. J. 2-1293 Robertson, C.
- 11945 ORPINGTON, Buff, Pullet.**
1294 Radford, Rev. Fr. D. 1-1295 Robertson, C.
- 11946 ORPINGTON, Black, Cock.**
1-1296 Muto, F. & M. 2-1297 Radford, Rev. Fr. D. A.
- 11947 ORPINGTON, Black, Hen.**
2-1298 Fraser, M. J. 1-1300 Mercieca, J.
3-1299 Mercieca, J. 1301 Radford, Rev. Fr. D. A.
- 11948 ORPINGTON, Black, Cockerel.**
1-1302 Fraser, M. J. 2-1303 Mercieca, J.
- 11949 ORPINGTON, Black, Pullet.**
1-1304 Mercieca, J.
- 11950 ORPINGTON, any other colour, Cock.**
1-1305 Fraser, M. J.
- 11951 ORPINGTON, any other colour, Hen.**
1306 Fraser, M. J. *ABS.*
- 11952 ORPINGTON, any other colour, Cockerel.**
NO ENTRY
- 11953 ORPINGTON, any other colour, Pullet.**
NO ENTRY
- 11954 RHODE ISLAND RED, Cock.**
3-1307 Atkinson, E. W. 1-1309 Meyer, H.
2-1308 McKinnon, J. F.
- 11955 RHODE ISLAND RED, Hen.**
1-1310 Atkinson, E. W. 3-1313 Robertson, C.
2-1311 Black, Mrs. V. 1314 Watkins, W. R.
1312 McKinnon, J. F. 1315 Wood, A. C.
- 11956 RHODE ISLAND RED, Cockerel.**
VHC-1316 Atkinson, E. W. 1322 Robertson, C.
14C-1317 Hall, A. 3-1323 Watkins, W. R.
1318 McKinnon, J. F. C-1324 Watkins, W. R.
1-1319 McKinnon, J. F. 1325 Wood, A. C.
1320 Overall, N. W. 1326 Wood, A. C.
2-1321 Phair, B. 1327 Wood, A. C.
- 11957 RHODE ISLAND RED, Pullet.**
1328 Atkinson, E. W. 1334 Phair, B.
1329 Black, Mrs. V. 1335 Robertson, C.
1330 Black, Mrs. V. HC-1336 Watkins, W. R.
1-1331 McKinnon, J. F. 1337 Watkins, W. R.
2-1332 Overall, N. W. VHC-1338 Wood, A. C.
3-1333 Overall, N. W. 1339 Wood, A. C.
- 11958 RHODE ISLAND WHITE, Cock.**
NO ENTRY
- 11959 RHODE ISLAND WHITE, Hen.**
NO ENTRY
- 11960 RHODE ISLAND WHITE, Cockerel.**
NO ENTRY
- 11961 RHODE ISLAND WHITE, Pullet.**
NO ENTRY
- 11962 PLYMOUTH ROCK, Barred, Dark, Cock.**
1-1340 Woods, N. F.
- 11963 PLYMOUTH ROCK, Barred, Dark, Hen.**
1341 Ubrihien, C. & Son. 1-1342 Woods, N. F.
- 11964 PLYMOUTH ROCK, Barred, Dark, Cockerel.**
1343 Hall, A. 1347 Tavendale, D. M.
1344 Harding, D. K. & R. 2-1348 Ubrihien, C. & Son.
VHC-1345 Muto, F. & M. 1-1349 Ubrihien, C. & Son.
1346 Tavendale, D. M. 1365 Wilson, W.

3-1362 Wilson, W.

POULTRY

CLASS

11965 PLYMOUTH ROCK, Barred, Dark, Pullet.

2-1350 Frankenberg, A. 1-1352 Ubrihien, C. & Son.
1351 Harding, D. K. & R. C. 1353 Ubrihien, C. & Son.
3-1362 Wilson, W.

11966 PLYMOUTH ROCK, Barred, Light, Cock.

NO ENTRY

11967 PLYMOUTH ROCK, Barred, Light, Hen.

1-1354 Bradbury, J. L.

11968 PLYMOUTH ROCK, Barred, Light, Cockerel.

1-1355 Bingham, J. H. 1359 Solomano, R. T.
2-1356 Blackburn, Master R. 1360 Tavendale, D. M.
1357 Cullen, P. 1361 Tavendale, D. M.
3-1358 Solomano, R. T.

11969 PLYMOUTH ROCK, Barred, Light, Pullet.

1363 Bingham, J. H.
1-1364 Frankenberg, A.

11970 LANGSHAN, Chinese, Cock.

2-1366 Bradbury, J. L. 1-1367 Howard, E. R.

11971 LANGSHAN, Chinese, Hen.

3-1368 Bradbury, J. L. 2-1370 Howard, E. R.
1-1369 Howard, E. R.

11972 LANGSHAN, Chinese, Cockerel.

1371 Bradbury, J. L. 1374 Ringland, A.
2-1372 Howard, E. R. 1-1375 Swift, Master A.
1373 Ringland, A.

11973 LANGSHAN, Chinese, Pullet.

2-1376 Bradbury, J. L. 1-1378 Howard, E. R.
1377 Howard, E. R. 1379 Ringland, A.

11974 LIGHT SUSSEX, Cock.

1-1380 Davis, O. & J. 2-1381 Hall, A.

11975 LIGHT SUSSEX, Hen.

1382 Fraser, M. J. 1-1384 Poor, W. R.
3-1383 Harbour, Mrs. J. M. 2-1385 Radford, Rev. Fr. D. A.

11976 LIGHT SUSSEX, Cockerel.

1386 Davis, O. & J. 3-1389 Howard, E. R.
1387 Howard, E. R. 2-1390 Radford, Rev. Fr. D. A.
1-1388 Howard, E. R. 1391 Swift, Master A.

11977 LIGHT SUSSEX, Pullet.

1-1392 Davis, O. & J. 3-1396 Howard, E. R.
1393 Davis, O. & J. 1397 Poor, W. R.
2-1394 Howard, E. R. VHC-1398 Radford, Rev. Fr. D. A.
1395 Howard, E. R. 1399 Robertson, C.

11978 AUSTRALORP, Cock.

1400 Atkinson, E. W. 1-1402 Muddell, L. C.
2-1401 Meyer, Mrs. P. D. 3-1403 Scott, W. D. & D. B.

11979 AUSTRALORP, Hen.

1404 Fraser, M. J. 2-1407 Muddell, L. C.
1405 Meyer, H. 3-1408 Muddell, L. C.
1-1406 Meyer, Mrs. P. D. 1409 Waite, L.

11980 AUSTRALORP, Cockerel.

1410 Atkinson, E. W. 1415 Meyer, H.
3-1411 Bennett, N. 1416 Meyer, Mrs. P. D.
1-1412 Bennett, N. 1417 Muddell, L. C.
1413 Howard, E. R. 1418 Smith, B.
2-1414 Howard, E. R. 1419 Waite, L.

11981 AUSTRALORP, Pullet.

1420 Howard, E. R. 2-1425 Meyer, Mrs. P. D.
1421 Howard, E. R. 1426 Muddell, L. C.
1422 Meyer, H. 1427 Muddell, L. C.
1423 Meyer, H. 1428 Smith, B.
1-1424 Meyer, Mrs. P. D. 3-1429 Ubrihien, C. & Son.

11982 BARNAVELDERS, Cock.

1430 Frankenberg, A. 1-1431 Hall, A.

CLASS

11983 BARNAVELDERS, Hen.

1-1432 Frankenberg, A. 2-1433 Frankenberg, A.

11984 BARNAVELDERS, Cockerel.

NO ENTRY

11985 BARNAVELDERS, Pullet.

1-1434 Hall, A.

11986 ANY OTHER PURE BREED OR VARIETY (Heavy) Cock. (State breed or variety on entry form).

2-1435 Black, Mrs. V., 1438 Markham, Mrs. C. M.
(Plymouth Rock) (Frizzle)
1-1436 Macdonald, A. R. 1439 Scott, Lt. Col. N. B.
(Croad) (Faverolle)
3-1437 Markham, Mrs. C. M.
(Frizzle)

11987 ANY OTHER PURE BREED OR VARIETY (Heavy) Hen. (State breed or variety on entry form).

1-1440 Macdonald, A. R. 3-1442 Scott, Lt. Col. N. B.
(Croad) (Faverolle)
2-1441 Markham, Mrs. C. M.
(Frizzle)

11988 ANY OTHER PURE BREED OR VARIETY (Heavy) Cockerel. (State breed or variety on entry form).

1-1443 Macdonald, A. R. 1445 Murray, Miss M. I. & A.
(Croad) R. Salvado.
(Salmon Faverolle)
2-1444 Murray, Miss M. I. & A.
R. Salvado. 3-1446 Waite, V. M.
(Salmon Faverolle) (Silver Dorking)

11989 ANY OTHER PURE BREED OR VARIETY (Heavy) Pullet. (State breed or variety on entry form).

2-1447 Black, Mrs. V. 1450 Murray, Miss M. I. & A.
(Plymouth Rock) R. Salvado.
(Salmon Faverolle)
3-1448 Frankenberg, A. 1451 Murray, Miss M. I. & A.
(Silver Grey Dorking) A. R. Salvado.
(Salmon Faverolle)
1-1449 Macdonald, A. R. 1452 Waite, V. M.
(Croad) (Silver Dorking)

11990 TRIO (one male and two females) (any variety), Heavy Breed, suitably mated to produce exhibition stock. (State variety on entry form.) Prizes: \$2.50; \$1.50; 50c.

1453 Bradbury, J. L. 1455 Tavendale, D. M.
(Plymouth Rock) (Silver Laced Wyandotte)
1454 Geysen, P. 1-1456 Ubrihien, C. & Son.
(Light Sussex) (Dark Barred
Plymouth Rock)

Section 120—

JUNIOR CLASSES

(See conditions of entry)

12011 GAME, Old English, Cock or Cockerel.

2-1457 Holden, D. & B. 1-1458 Holden, D. & B.

12012 GAME, Old English, Hen or Pullet.

1-1459 Holden, D. & B. 2-1461 Johnson, S.
1460 Irving, Miss J. E. H.

12013 SILKIE, Cock.

1-1462 Watkins, D. A.

POULTRY

CLASS

12014 SILKIE, Hen.

3-1463 Coats, K. C. & S. 2-1465 Winn, P.
1-1464 Watkins, D. A.

12015 SILKIE, Cockerel.

2-1466 Scott, Randall. 1468 Winn, P.
1-1467 Scott, Randall. 3-1469 Winn, P.

12016 SILKIE, Pullet.

1-1470 Winn, P.

12017 STANDARD, any other variety, Cock or Cockerel.

1471 Blackburn, Master R. 3-1476 Waite, K.
1472 Graham, Miss A. 1477 Waite, Misses L. & V.
1473 Holden, D. & B. 1478 Stuart, Miss P.
1474 Irving, Miss J. E. H. 2-1479 Swift, Master A.
1-1475 Waite, K.

12018 STANDARD, any other variety, Hen or Pullet.

1-1480 Holden, D. & B. 2-1483 Waite, K.
1481 Irving, Miss J. E. H. 3-1484 Waite, K.
1482 Stuart, Miss P.

Section 121 —

UTILITY BREEDS
TROPHIES AND SPECIAL PRIZES

The J. W. PECK MEMORIAL MEDAL will be presented to the owner of the Best Bird exhibited in the Utility Classes at the 1977 Show and every alternate Show.

The ALFRED HART MEMORIAL TROPHY, consisting of a Medal, will be presented to the owner of the Best Bird exhibited in the Utility Classes at the 1978 Show, and every alternate Show.

A Reserve Card will be awarded for the bird placed second to the winner of this prize.

A prize of \$13 presented by THE ROYAL AGRICULTURAL SOCIETY OF VICTORIA will be awarded for the Best Bird in the Utility Classes.

12111 LEGHORN, White, Cock.

1-1485 Meyer, H. 2-1486 Miller, A.

12112 LEGHORN, White, Hen.

2-1487 Coats, P. 3-1489 Miller, A.
1-1488 Meyer, H.

12113 LEGHORN, White, Cockerel.

1490 WITHDRAWN 1493 Meyer, H.
1491 Hedger, H. T. 3-1494 Miller, A.
2-1492 Meyer, H. 1-1495 Ubrihien, C. & Son.

12114 LEGHORN, White, Pullet.

2-1496 Coats, P. 1502 Macfarlane, A. D.
3-1497 Coats, P. 1503 Meyer, H.
1498 Coats, P. 1504 Meyer, H.
1499 Goodwin, L. 1-1505 Tynan, F.
1500 Goodwin, L. H.C. 1506 Tynan, F.
1501 Hedger, H. T. 1507 Ubrihien, C. & Son.

12115 LEGHORN, Black, Cock or Cockerel.

1-1508 Woods, N. F.

12116 LEGHORN, Black, Hen or Pullet.

2-1509 Suttie, R. N. 3-1511 Woods, N. F.
1-1510 Ubrihien, C. & Son.

12117 LEGHORN, A.O.C., Cock.

1-1512 Cole, R.

12118 LEGHORN, A.O.C., Hen.

1513 Blake, W. 1517 Stoneman, J.
2-1514 Cole, R. 1-1518 Wood, A. C.
3-1515 McKinnon, R. 1519 Woods, N. F.
1516 Stoneman, J.

CLASS

12119 LEGHORN, A.O.C., Cockerel.

2-1520 Blake, W. 3-1522 McKinnon, R.
1521 Bunting, I. 1-1523 Price, L.

12120 LEGHORN, A.O.C., Pullet.

2-1524 Blake, W. 1527 Stoneman, J.
1-1525 McKinnon, R. 1528 Woods, N. F.
3-1526 Stoneman, J.

12121 ANCONA, Cock.

NO ENTRY

12122 ANCONA, Hen.

1-1529 Blake, W. 2-1530 McKinnon, R.

12123 ANCONA, Cockerel.

1-1531 McKinnon, R. 2-1532 Pinne, D. D.

12124 ANCONA, Pullet.

3-1533 Blake, W. 1-1535 Rowney, A. & G.
2-1534 McKinnon, R.

12125 MINORCA, Cock or Cockerel.

2-1536 McCullough, E. J. 1-1537 Meyer, H.

12126 MINORCA, Hen or Pullet.

1-1538 McCullough, E. J. 3-1540 Meyer, H.
2-1539 Meyer, H.

12127 LEGBAR, Golden, Cock.

NO ENTRY

12128 LEGBAR, Golden, Hen.

1-1541 Cassidy, J.

12129 LEGBAR, Golden, Cockerel.

1-1542 Cassidy, J.

12130 LEGBAR, Golden, Pullet.

1-1543 Cassidy, J.

12131 AUSTRALORP, Cock.

3-1544 Bowen, E. L. 1-1546 Meyer, Mrs. P. D.
2-1545 Meyer, H.

12132 AUSTRALORP, Hen.

1547 Fraser, M. J. 1-1549 Meyer, Mrs. P. D.
2-1548 Meyer, H.

12133 AUSTRALORP, Cockerel.

1550 Bowen, E. L. 1555 Meyer, H.
3-1551 Cassidy, J. 1556 Meyer, H.
1552 Fowler, S. 1-1557 Meyer, Mrs. P. D.
1553 Howard, E. R. 1-1558 Muddell, L. C.
VHC-1554 Howard, E. R. 2-1559 Ubrihien, C. & Son.

12134 AUSTRALORP, Pullet.

1560 Collins, K. R. 2-1564 Meyer, H.
1561 Howard, E. R. 1565 Meyer, Mrs. P. D.
1562 Howard, E. R. 3-1566 Meyer, Mrs. P. D.
1563 Meyer, H. 1-1567 Ubrihien, C. & Son.

12135 RHODE ISLAND RED, Cock.

1568 Atkinson, E. W. 3-1571 Robertson, C.
1569 McKinnon, J. F. 1572 Watkins, W. R.
1-1570 Meyer, H. 2-1573 Wood, A. C.

12136 RHODE ISLAND RED, Hen.

2-1574 Atkinson, E. W. 1577 Watkins, W. R.
1-1575 McKinnon, J. F. 3-1578 Wood, A. C.
1576 Robertson, C.

12137 RHODE ISLAND RED, Cockerel.

1579 Atkinson, E. W. 1586 Phair, B.
1580 Fraser, M. J. 2-1587 Robertson, C.
1581 Lanning, H. J. F. 3-1588 Watkins, W. R.
1582 Lanning, H. J. F. 1589 Watkins, W. R.
1-1583 McKinnon, J. F. 1590 Wood, A. C.
1584 McKinnon, J. F. 1591 Wood, A. C.
1585 Overall, N. W. 1592 Wood, A. C.

CLASS

POULTRY

12138 RHODE ISLAND RED, Pullet.

3-1593	Atkinson, E. W.	1599	Robertson, C.
1594	Lanning, H. J. F.	1600	Watkins, W. R.
1-1595	McKinnon, J. F.	1601	Watkins, W. R.
1596	Overall, N. W.	1602	Wood, A. C.
2-1597	Overall, N. W.	1603	Wood, A. C.
1598	Phair, B.	1604	Wood, A. C.

12139 RHODE ISLAND WHITE, Cock or Cockerel.
NO ENTRY12140 RHODE ISLAND WHITE, Hen or Pullet.
NO ENTRY

12141 LANGSHAN, Chinese, Cock.

2-1605	Bradbury, J. L.	1-1606	Howard, E. R.
--------	-----------------	--------	---------------

12142 LANGSHAN, Chinese, Hen.

1607	Bradbury, J. L.	2-1609	Howard, E. R.
1-1608	Howard, E. R.		

12143 LANGSHAN, Chinese, Cockerel.

2-1610	Bradbury, J. L.	1-1612	Swift, Master A.
3-1611	Howard, E. R.		

12144 LANGSHAN, Chinese, Pullet.

1613	Bradbury, J. L.	2-1615	Howard, E. R.
1-1614	Howard, E. R.	3-1616	Mason, A. C.

12145 SUSSEX, Cock.

3-1617	Miller, A.	2-1619	Swift, Master A.
1-1618	Radford, Rev. Fr. D. A.		

12146 SUSSEX, Hen.

3-1620	Miller, A.	2-1622	Robertson, C.
1-1621	Radford, Rev. Fr. D. A.		

12147 SUSSEX, Cockerel.

1623	Davis, O. & J.	1628	Howard, E. R.
2-1624	Davis, O. & J.	3-1629	Radford, Rev. Fr. D. A.
1625	Fraser, M. J.	1630	Robertson, C.
1-1626	Howard, E. R.	1631	Swift, Master A.
1627	Howard, E. R.		

12148 SUSSEX, Pullet.

1632	Davis, O. & J.	1637	Howard, E. R.
1633	Davis, O. & J.	1638	Miller, A.
1634	Fraser, M. J.	1639	Radford, Rev. Fr. D. A.
3-1635	Howard, E. R.	1-1640	Robertson, C.
2-1636	Howard, E. R.		

12149 ANY OTHER PURE BREED OR VARIETY (Heavy), Cock or Cockerel. (State breed or variety on entry form.)

2-1641	Keirl, R. & J.	1-1642	Woods, N. F.
	(White Wyandotte)		(Dark Barred Plymouth Rock)

12150 ANY OTHER PURE BREED OR VARIETY (Heavy), Hen or Pullet. (State breed or variety on entry form.)

1-1643	Robertson, C.
	(Buff Orpington)

12151 TRIO (one male and two females) (any variety). Light Breed suitably mated to produce exhibition stock. (State variety on entry form.) Prizes: \$2.50; \$1.50; 50c.

2-1644	McCullough, E. J.	1-1645	Ubrihien, C. & Son.
			(Black Leghorn)

Section 122 —

JUNIOR CLASSES

(See conditions of entry)

CLASS

12211 UTILITY COCK OR COCKEREL.

2-1646	Holden, D. & B.	1649	Steuart, Miss M.
1647	Irving, Miss J. E. H.	3-1650	Swift, Master A.
1648	Steuart, Miss M.	1-1651	Waite, K.

12212 UTILITY HEN OR PULLET.

1-1652	Holden, D. & B.	3-1655	Steuart, Miss M.
1653	Irving, Miss J. E. H.	1656	Waite, K.
2-1654	Steuart, Miss M.		

Section 123 —

DUCKS

A Champion Card will be awarded for the Best Waterfowl.

12311 INDIAN RUNNER DRAKE, Fawn and White.

3-1657	McCullough, E. J.	1658	Vale, R. M.
--------	-------------------	------	-------------

12312 INDIAN RUNNER DUCK, Fawn and White.

1659	McCullough, E. J.	1660	Vale, R. M.
------	-------------------	------	-------------

12313 INDIAN RUNNER DRAKE, White.

1661	Gillard, I. R.	1-1663	Macfarlane, A. D.
------	----------------	--------	-------------------

1662 Gillard, I. R.

12314 INDIAN RUNNER DUCK, White.

1664	Gillard, I. R.	3-1667	Murray, Miss M. I.
1665	Gillard, I. R.	1-1668	Powles, G. A.
2-1666	Macfarlane, A. D.		

12315 INDIAN RUNNER YOUNG DRAKE.

1-1669	Macfarlane, A. D.
--------	-------------------

12316 INDIAN RUNNER YOUNG DUCK.

1-1670	Macfarlane, A. D.
--------	-------------------

12317 ROUEN DRAKE.

2-1671	Graham, I.	1674	Macfarlane, A. D.
3-1672	Graham, I.	1675	Powles, G. A.
1-1673	Graham, I.		

12318 ROUEN DUCK.

2-1676	Horne, B. J.	1-1677	Macfarlane, A. D.
--------	--------------	--------	-------------------

12319 ROUEN YOUNG DRAKE.

1678	Cumming, R. D.	3-1684	Hall, A.
1679	Fowler, S.	2-1685	Horne, B. J.
1680	Graham, I.	1686	Macfarlane, A. D.
2-1681	Graham, I.	1687	Young, Miss C.
1682	Graham, I.	1688	Young, Miss C.
1683	Graham, I.		

12320 ROUEN YOUNG DUCK.

1689	Cumming, R. D.	3-1693	Graham, I.
1690	Cumming, R. D.	1694	Hall, A.
1691	Fowler, S.	1695	Horne, B. J.
2-1692	Graham, I.	1-1696	Macfarlane, A. D.

12321 PEKIN DRAKE.

1697	Hull, R.	2-1699	Radford, Rev. Fr. D. A.
1-1698	Macfarlane, A. D.	3-1700	Williams, Miss S.

12322 PEKING DUCK.

1-1701	Macfarlane, A. D.	3-1703	Radford, Rev. Fr. D. A.
1702	Podger, N.	2-1704	Williams, Miss S.

12323 PEKIN YOUNG DRAKE.

1-1705	Macfarlane, A. D.	2-1706	Podger, N.
--------	-------------------	--------	------------

12324 PEKIN YOUNG DUCK.

1-1707	Macfarlane, A. D.	2-1708	Podger, N.
--------	-------------------	--------	------------

12325 KHAKI CAMPBELL DRAKE.

1709	Cook, B. & B.	1712	Macfarlane, A. D.
2-1710	Duggin, K. G.	1-1713	Powles, G. A.
3-1711	Hull, R.		

POULTRY

CLASS

12326 KHAKI CAMPBELL DUCK.

1714	Cook, B. & B.	1718	Macfarlane, A. D.
1715	Duggin, K. G.	2-1719	Powles, G. A.
3-1716	Hull, R.	1-1720	Powles, G. A.
1717	Hull, R.		

12327 KHAKI CAMPBELL YOUNG DRAKE.

1721	Cook, B. & B.	2-1724	Macfarlane, A. D.
3-1722	Duggin, K. G.	1-1725	Powles, G. A.
1723	Hall, A.	1726	Powles, G. A.

12328 KHAKI CAMPBELL YOUNG DUCK.

1-1727	Duggin, K. G.	3-1729	Macfarlane, A. D.
1728	Hall, A.	2-1730	Powles, G. A.

12329 WHITE CAMPBELL DRAKE.

1731	Vale, R. M.	ABS	
------	-------------	-----	--

12330 WHITE CAMPBELL DUCK.

3-1732	McCullough, E. J.	1733	Vale, R. M.
--------	-------------------	------	-------------

12331 BUFF ORPINGTON DRAKE.

1-1734	Hall, A.	2-1735	Macfarlane, A. D.
--------	----------	--------	-------------------

12332 BUFF ORPINGTON DUCK.

2-1736	Hall, A.	1-1737	Macfarlane, A. D.
--------	----------	--------	-------------------

12333 BUFF ORPINGTON YOUNG DRAKE.

1-1738	Macfarlane, A. D.		
--------	-------------------	--	--

12334 BUFF ORPINGTON YOUNG DUCK.

1-1739	Macfarlane, A. D.		
--------	-------------------	--	--

12335 MUSCOVY DRAKE, White.

2-1740	Bogle, R.	1-1742	Powles, G. A.
1741	Macfarlane, A. D.		

12336 MUSCOVY DUCK, White.

1743	Bogle, R.	2-1746	Collins, K. R.
1744	Bogle, R.	3-1747	Collins, K. R.
VHC 1745	Collins, K. R.	1-1748	Macfarlane, A. D.

12337 MUSCOVY YOUNG DRAKE, White.

2-1749	Bogle, R.	1-1751	Macfarlane, A. D.
3-1750	Lanning, H. J. F.		

12338 MUSCOVY YOUNG DUCK, White.

2-1752	Bogle, R.	3-1755	Collins, K. R.
1753	Collins, K. R.	1756	Macfarlane, A. D.
1-1754	Collins, K. R.		

12339 ANY OTHER PURE BREED DOMESTIC VARIETY DRAKE. (State breed or variety on entry form.)

2-1757	Lanning, H. J. F. (Muscovy)	1-1758	McCullough, E. J. (Fawn Runner)
--------	-----------------------------	--------	---------------------------------

12340 ANY OTHER PURE BREED DOMESTIC VARIETY DUCK. (State breed or variety on entry form.)

1759	Lanning, H. J. F. (Muscovy)	1762	Lanning, H. J. F. (Muscovy)
2-1760	Lanning, H. J. F. (Muscovy)	1763	McCullough, E. J. (Fawn Runner)
1761	Lanning, H. J. F. (Muscovy)		

N.O.A.

12411 TOULOUSE GOOSE, GANDER

1-1764 HULL R

2-1765 TOBIN B.F

CLASS

12412 TOULOUSE GOOSE, any age.

1-1766	Tobin, B. F.	2-1767	Tobin, B. F.
--------	--------------	--------	--------------

12413 EMBDEN GANDER, any age.

1768	McKenna, A.	2-1770	Tobin, B. F.
3-1769	McKenna, P.	1-1771	Tobin, B. F.

12414 EMBDEN GOOSE, any age.

1772	Hull, R.	1-1774	Tobin, B. F.
3-1773	McKenna, A.	2-1775	Tobin, B. F.

12415 GANDER, any other variety (any age). State variety on entry form.

1776	Scott, Lt. Col. N. B. (Sebastopol)	ABS	
------	------------------------------------	-----	--

12416 GOOSE, any other variety (any age). State variety on entry form.

1777	Scott, Lt. Col. N. B. (Sebastopol)	ABS	
------	------------------------------------	-----	--

JUNIOR CLASSES

(See Conditions of entry)

12417 WATERFOWL, Male.

NO ENTRY

12418 WATERFOWL, Female.

1778	Vale, Miss L.	ABS	
------	---------------	-----	--

Section 125—

TURKEYS

First, Gold Medallion; Second, Silver Medallion; Third, Bronze Medallion.

A Champion Card will be awarded for the Best Turkey.

NOTE.—Declaration as to age of Young Turkeys must be furnished at time of entry.

12511 AMERICAN BRONZE TURKEY COCK.

1-1779	Bogle, R. & M. Marshall.	1780	Scott, Lt. Col. N. B.	2
--------	--------------------------	------	-----------------------	---

12512 AMERICAN BRONZE TURKEY HEN.

1-1781	Bogle, R. & M. Marshall.		
--------	--------------------------	--	--

12513 AMERICAN BRONZE TURKEY TOM POULT (12 months old or under on the first day of the Show).

NO ENTRY

12514 AMERICAN BRONZE TURKEY HEN POULT (12 months old or under on the first day of the Show).

1-1782	Bogle, R. & M. Marshall.	1783	Deutscher, D. E.	ABS
--------	--------------------------	------	------------------	-----

12515 TURKEY COCK, White.

2-1784	Bogle, R. & M. Marshall.	1785	Hull, R.	-1
--------	--------------------------	------	----------	----

12516 TURKEY HEN, White.

2-1786	Bogle, R. & M. Marshall.	1788	Bogle, R. & M. Marshall.
1787	Bogle, R. & M. Marshall.	1789	Hull, R. -1

12517 TURKEY TOM POULT, White (12 months old or under on the first day of the Show).

2-1790	Bogle, R. & M. Marshall. 1792	Bogle, R. & M. Marshall.
1791	Bogle, R. & M. Marshall. 1793	Deutscher, D. E. -1

12518 TURKEY HEN POULT, White (12 months old or under on the first day of the Show).

2-1794	Bogle, R. & M. Marshall.1796	Bogle, R. & M. Marshall.
1795	Bogle, R. & M. Marshall.1797	Deutscher, D. E. -1

POULTRY

CLASS

12519 ANY OTHER PURE BREED OR VARIETY TURKEY. Male or Female. (State Breed or Variety on entry form).—Prizes: \$2, \$1, 50c.

1798 Deutscher, D. E.
(Royal Palm)

N/A

Section 126 — Commercial Egg Quality Competition

Commercial eggs in carton lots conducted by the Victorian Egg Board during the currency of the Show.

JUDGES:

B. BARTLETT, Esq., S. S. Cameron Laboratory,
Werribee.
I. SMITH, Esq., Department of Agriculture,
Melbourne.
J. B. JORDAN, Esq., Victorian Egg Board.

Index to Exhibitors in the Poultry Section

A

ANDERSON, S. G., 18 Holyrood Avenue, Strathmore, 3041.—409, 413/14, 420/2, 432/4, 445/6, 997, 1000/1, 1003/4, 1009/10, 1015, 1017/18, 1025/7, 1030/2, 1041, 1047, 1050/1, 1057/9.
Armstrong, R., 417 English Avenue, Lavington, N.S.W., 2641.—186/8, 676.
Atkinson, E. W., Silver Hill, Mortlake, 3272.—1307, 1310, 1316, 1328, 1400, 1410, 1568, 1574, 1579, 1593.
Ayton, C. P. & Mrs., Lot 22 Fore Street, Whittlesea, 3575—448, 452.
Ayton, Miss K., Lot 22 Fore Street, Whittlesea, 3757.—853.
Ayton, T., 84 Clifton Street, West Essendon, 3040.—1060, 1064/7, 1073/5, 1086/9, 1100/1.

B

BALCOMBE, K., Box 466, Lilydale, 3140.—321, 333, 361/2, 372, 390/2.
Barby, R. G., Gatehouse, Victoria Street, Creswick, 3363.—96, 98, 104/5, 112/13, 141, 252, 255.
Bennett, N., Second Avenue, Henty, N.S.W., 2658.—1411/12.
Bingham, J. H., Hyland Way, Carrabung Lower, 3844.—714, 1355, 1363.
Black, Mrs. V., 3 Currawong Street, Noble Park, 3174.—584, 1311, 1329/30, 1435, 1447.
Blackburn, Master R., Pahake, Lorimer Road, Research, 3095—1356, 1471.
Blake, W., Blakefield, Muswellbrook, N.S.W., 2333.—785, 792, 794, 803, 809, 829, 916, 921, 987, 991, 1513, 1520, 1524, 1529, 1533.
Bogle, R., P.O. Box 118, Sunbury, 3429.—484, 490/1, 501/2, 519, 1740, 1743/4, 1749, 1752.
Bogle, R., & M. Marshall, P.O. Box 118, Sunbury, 3429.—1779, 1781/2, 1784, 1786/8, 1790/2, 1794/6.
Bowen, E. L., McDonalds Lane, Riddells Creek, 3431.—928, 1272, 1544, 1550.
Boyle, Master M., Trafalgar Lodge, Toolern Vale, 3337.—694, 696, 699, 700.
Bradbury, J. L., P.O. Box 1, Nagambie, 3608.—1140, 1354, 1366, 1368, 1371, 1376, 1453, 1605, 1607, 1610, 1613.
Brudenell, Master T., P.O. Box 8, Balwyn, 3103.—871/4, 882/4.
Brunt, Miss S., 30 Wilson Street, Berwick, 3806.—447, 449/50, 456, 458.
Bunn, Miss H., Coomarra, Rochester, 3561.—1, 5, 10, 31, 33, 49, 53, 106/7, 114, 124, 130, 138, 142, 149, 170, 189, 204, 218, 246, 258/9, 266, 269, 272, 276, 287, 293, 295, 423, 435, 453, 460, 520, 659, 735, 748, 779, 786.
Bunting, I., Sayers Road, Tarneit, via Werribee, 3030.—929, 960, 1521.
Buultjens, P. A., 20 Garfield Street, Cheltenham, 3192.—1217, 1219/20, 1222/6.

C

CARRODUS, J., 127 Ogilvie Street, Essendon, 3040.—424/6, 436/7, 503/5.
Carter, G., Purnim, 3279.—1232, 1237.
Cassidy, J., Lot 13, Kangaroo Ground Road, North Warrandyte, 3113.—1076/7, 1090, 1108/10, 1541/3, 1551.
Catt, F. N. & J. J., 12 Milton Avenue, Eastwood, N.S.W., 2122.—478, 485, 660.

Chanter, D., 17 Wood Street, Deer Park, 3023.—759, 763/4, 767, 772/3, 814.
Clark, A. B., 12 Ryland Avenue, Croydon, 3136.—579, 585, 589/91, 599, 600.
Clements, E., 5 Seven Oaks Avenue, East Rosanna, 3084.—645, 647, 653/4, 661/3, 671/2, 680.
Coady, G. R. J., 315 Kingsway, Caringbah, N.S.W., 2229.—2, 3, 6, 11, 15, 16, 19, 22, 25, 28, 30, 32, 34, 38, 40/1, 43/4, 46/7.
Coats, K. C. & S., 21 O'Dowds Road, Warragul, 3820.—861, 864/6, 875, 885/7, 1463.
Coats, P., 70 Mitchell Drive, Lara, 3212.—893, 896, 903/4, 1487, 1496/8.
Cole, B., 94 Plumpton Avenue, Glenroy, 3046.—308, 317, 322, 334, 363, 862, 867.
Cole, Mrs. J., 94 Plumpton Avenue, Glenroy, 3046.—648/9, 687, 804, 810.
Cole, R., 94 Plumpton Avenue, Glenroy, 3046.—805, 811, 1512, 1514.
Coleby, H., Maxwellton, Toolern Vale, 3337.—701/2, 707, 847.
Coleman, K., Raywood, 3570.—54, 150, 160/1, 175, 179, 253, 787, 1102, 1105, 1141, 1146, 1162, 1164, 1185, 1194, 1198, 1203/4, 1209, 1213.
Collins, K. R., Yallambee Road, Clyde, 3978.—664, 715, 1233, 1560, 1745/7, 1753/5.
Cook, B. & B., P.O. Box 55, Emerald, 3782.—703, 708, 716, 723, 780, 788, 1709, 1714, 1721.
Coombes, L. C., 21 Clayton Road, Balwyn, 3103.—580, 592, 601, 817, 820/2, 824/5, 830/3.
Craddock, Miss S., Sunshine Valley, Doreen, 3754.—304/5, 309/10, 863.
Cullen, Miss J., Flat 4, 22 Wondah Street, Cobram, 3644.—56, 82, 1061, 1078.
Cullen, P., Jumbunna R.S.D., Korumburra, 3950.—176, 190/1, 205/6, 296, 1357.
Cumming, R. D., Jellalabad, Darlington, 3271.—1678, 1689/90.

D

DALEY, J., 29 Kinred Street, Tumut, N.S.W., 2720.—506, 521, 774.
Daley, M., 29 Kinred Street, Tumut, N.S.W., 2720.—311, 385, 393.
Davis, O. & J., Larnach Road, Baxter, 3911.—410, 444, 463, 467, 469/70, 1062, 1091, 1380, 1386, 1392/3, 1623/4, 1632/3.
DeGruchy, F., 56 Kingsville Street, West Footscray, 3012.—581, 586, 593/4, 602.
Deutscher, D. E., P.O., Wal Wal, 3381.—1783, 1793, 1797/8.
Dickins, A. L., 77 Helms Street, Newcomb, 3219.—57, 71, 83, 300/1, 760, 765, 768, 775/6, 815, 1147/8, 1155/6, 1279.
Donnelly, P., 71 Broughton Street, Tumut, N.S.W., 2720.—50, 58, 72, 84, 125, 139, 1177, 1181.
Drever, R., 18 Beverley Crescent, Blackburn, 3130.—670, 673, 677, 681/2, 697.
Duckworth, C., 3 Darling Street, Alphington, 3078.—35, 686, 688/90.
Duggin, K. G., C/- P.O., Modbury North, S. A., 5092.—1710, 1715, 1722, 1727.
Durkin, G., 190 Surrey Road, Blackburn, 3130.—545/6, 549/50, 553/4, 556/7, 573/4, 704, 709/10, 717, 724/5.

E

EDWARDS, S., 10 McCrae Road, Rosanna, 3084.—1079.
Eggleton, P. H., 39 Thompson Drive, Barwon Heads, 3227.—733, 736, 749/50, 781, 789, 944, 949/50.

INDEX TO EXHIBITORS—POULTRY

F

- FINK, W. A., Frankston Road, Carrum Downs, 3200.—4, 7, 12, 13, 17, 20, 23, 26, 29, 36, 39, 42, 45, 48.
 Fowler, S., 13 Vale Street, Nagambie, 3608.—898, 905, 961, 1253/4, 1552, 1679, 1691.
 Frankenberg, A., Main Road, Pantom Hill, 3759.—1350, 1364, 1430, 1432/3, 1448.
 Fraser, M. J., 11 Blannin Street, Healesville, 3777.—1292, 1298, 1302, 1305/6, 1382, 1404, 1547, 1580, 1625, 1634.

G

- GARLICK, A. F., 60 Snodgrass Street, Yea, 3717.—55, 73, 99, 115, 121, 126, 131, 162, 263.
 Garlick, G. C., 60 Snodgrass Street, Yea, 3717.—151, 167, 171, 219, 235, 238, 242, 247.
 Geysen, P., 24 Blackburn Road, Mooroolbark, 3138.—1454.
 Gilbert, Mrs. C. A., 79 Pasley Street, Sunbury, 3429.—691/3.
 Gilbert, W. F., 79 Pasley Street, Sunbury, 3429.—214, 225/6, 230/1, 646, 655, 665/6, 674, 683.
 Gill, G., Lot 1, Sunbury Road, Bulla, 3047.—547/8, 551/2, 555, 558/9.
 Gillard, I. R., 67 McClelland Avenue, Lara, 3212.—1135, 1142, 1266, 1268, 1273/4, 1280/1, 1661/2, 1664/5.
 Gillard, M., 67 McClelland Avenue, Lara, 3212.—306, 312.
 Goodwin, L., 688 Urana Road, Lavington, N.S.W., 2641.—906/7, 1499, 1500.
 Graham, Miss A., Docker, via Wangaratta, 3678.—854, 858, 1472.
 Graham, I., Docker, via Wangaratta, 3678.—1671/3, 1680/3, 1692/3.
 Grant, Master B., Mt. Gambier Road, Casterton, 3311.—364, 373, 842, 844, 846.
 Gray, A. B., 20 Ivanhoe Parade, Ivanhoe, 3079.—472, 475/7, 492/4, 536, 538/40.
 Grills, R. L. & G. L., 2 Darcy Road, Lara Lake, 3212.—1136, 1149, 1165, 1183, 1186, 1189, 1199, 1205.

H

- HAARTSEN, M., The Crescent, Sassafras, 3787.—917, 922, 930/2, 940, 1260, 1267, 1269/70, 1276, 1282/5.
 Hall, A., South Road, Warragul, 3820.—1103, 1106, 1317, 1343, 1381, 1431, 1434, 1684, 1694, 1723, 1728, 1734, 1736.
 Hamilton, H., Nuntin Road, Maffra, 3860.—59, 60, 85, 192/4, 1150/2.
 Hanley, T., 1 Oldmeadow Street, Dandenong, 3175.—313, 365, 374/5, 818, 823.
 Harbour, J., Alwyn, Yendon, 3352.—1143, 1153, 1157/8, 1184, 1187, 1190/2, 1195.
 Harbour, Mrs. J. M., Alwyn, Yendon, 3352.—1196, 1200, 1206, 1208, 1210, 1228/9, 1383.
 Harbour, W., Alwyn, Yendon, 3352.—100/1, 108/9, 195, 277, 281, 302.
 Hardidge, E. & J., 6 Reid Street, Box Hill, 3129.—427, 438, 843, 845.
 Harding, D. K. & R. C., 36 Baird Street South, Doncaster, 3108.—1344, 1351.
 Hedger, H. T., 26 Leigh Street, Huntingdale, 3166.—479/80, 891, 899, 908, 1491, 1501.
 Hill, A. E., 14 Anne Road, Knoxfield, 3180.—273/4, 278/9, 282/4, 288/90, 1234/5, 1238/40.
 Holden, Master D., 53 Salisbury Street, Orbost, 3888.—165, 169, 236, 239, 267, 737, 1137, 1218, 1221.
 Holden, D. & B., Box 342, Orbost, 3888.—307, 318, 339, 366, 376, 386, 394, 402A, 405, 849, 868, 876, 1457/9, 1473, 1480, 1646, 1652.
 Hooper, J., Chapel Street, Campbells Creek, 3451.—132, 248, 299, 303.
 Howard, E. R., P.O. Box 129, Bega, N.S.W., 2550.—196/7, 207/8, 718, 726/7, 738, 1159, 1197, 1367, 1369/70, 1372, 1377/8, 1387/9, 1394/6, 1413/14, 1420/1, 1553/4, 1561/2, 1606, 1608/9, 1611, 1614/15, 1626/8, 1635/7.
 Hull, R., The Elms, Lima East, R.S.D. 1410, via Benalla, 3673.—1697, 1711, 1716/17, 1764, 1772, 1785, 1789.
 Huxtable, N., Box 97, Gisborne, 3437.—473, 508/10, 523/4, 695, 970, 978/80, 982/3, 1005/6, 1011, 1033, 1048, 1052.

I

- IRVING, Miss J. E. H., Foott Road, Upper Beaconsfield, 3808.—1460, 1474, 1481, 1647, 1653.

J

- JARVIS, M. G., 60 Jones Road, Dandenong, 3175.—51/2, 61/5, 74/81, 86/93, 97, 102/3, 116/17, 127, 136, 140, 144/5, 153, 163/4.
 Jenkins, Mrs. J., 6 O'Neills Road, Melton, 3337.—411, 415.
 Johnson, P., 21 Boyd Street, Dandenong, 3175.—314/16, 319, 323/5, 340/2, 347/52, 377/8, 395/7.
 Johnson, S., 21 Boyd Street, Dandenong, 3175.—367/8, 379/80, 387, 398/9, 869, 877, 1461.
 Jones, P. T., 36 Heatherdale Road, Mitcham, 3132.—1111/25.

K

- KEIRL, R. & J., 12 Gisborne Crescent, Reservoir, 3073.—294, 487, 496, 511/14, 525/30, 577, 582, 587, 1277, 1286, 1641.
 Kerrison, D. J., 11 The Broadway, East Altona, 3025.—154/5, 166, 270.
 Kilpatrick, S., Greystones, Rowsley, 3340.—850/2.

L

- LANNING, H. J. F., Swan Marsh, 3249.—1080, 1096/7, 1581/2, 1594, 1750, 1757, 1759/62.
 Lawrence, A., Box 112, Berrigan, N.S.W., 2712.—18, 21, 215, 220/1, 227/8, 232/3, 237, 240/1, 243/4, 249/50, 254, 260, 264, 268.
 Layton, Master P., Tarletons Road, Rockbank, 3335.—488, 497, 515, 531.
 Lee, L. H., 22 Byrne Street, Benalla, 3672.—177, 180/2, 198/200, 209/10, 297, 965, 971.
 Logan, B., 24 Boyd Street, Dandenong, 3175.—216, 222, 261, 265.
 Lovelace, K., 122 Blakeley Road, Castlemaine, 3450.—66, 94, 761, 769, 923, 957.

Mc

- McCULLOUGH, E. J., Purnim, via Warrnambool, 3279.—560, 562, 571, 576, 966, 972/3, 1216, 1246/8, 1251/2, 1255/6, 1261/2, 1536, 1538, 1644, 1657, 1659, 1732, 1758, 1763.
 McKenna, A., Purnim, via Warrnambool, 3279.—1768, 1773.
 McKenna, Patrick, Purnim, via Warrnambool, 3279.—1769.
 McKenna, P. B., Roadside Delivery, Garvoc, 3279.—1227, 1230, 1241.
 McKinnon, J. F., South Ecklin, 3265.—1308, 1312, 1318/19, 1331, 1569, 1575, 1583/4, 1595.
 McKinnon, R., South Ecklin, 3265.—924/5, 933/4, 941/2, 985, 988, 992/3, 1515, 1522, 1525, 1530/1, 1534.
 McLennan, B. J., 10 Masons Road, Blackburn, 3130.—8, 14, 24, 27, 172/4.

M

- MACDONALD, A. R., 142 Railway Parade, Seaford, 3198.—1278, 1287, 1436, 1440, 1443, 1449.
 Macfarlane, A. D., Box 249, Bendigo, 3550.—9, 37, 67, 95, 178, 183, 201, 211, 285, 291, 416, 428, 439, 516, 532, 650, 656, 667, 777, 909, 951, 1081/2, 1128, 1130, 1244/5, 1502, 1663, 1666, 1669/70, 1674, 1677, 1686, 1696, 1698, 1701, 1705, 1707, 1712, 1718, 1724, 1729, 1735, 1737/9, 1741, 1748, 1751, 1756.
 Markham, Mrs. C. M., 1 Emu Parade, Broadmeadows, 3047.—698, 837/41, 1098/9, 1437/8, 1441.
 Mason, A. C., 71 Don Road, Healesville, 3777.—459, 461, 465, 609, 613/14, 1616.
 Mason, Master, G. C., Gibbs Road, Healesville, 3777.—298, 343, 353/6.
 Mason, Mrs. P. E., 71 Don Road, Healesville, 3777.—1012, 1016, 1034, 1042, 1053.
 Mason, Master R. C., Gibbs Road, Healesville, 3777.—739/40, 751/2, 782, 790, 793, 795/7, 800/1, 806/7, 812/13, 816.
 Mercieca, J., Kyneton Post Office, 3444.—1299, 1300, 1303/4.
 Meyer, H., Box 93, Kaniva, 3419.—892, 894, 900/1, 910/11, 967, 974/5, 1309, 1405, 1415, 1422/3, 1485, 1488, 1492/3, 1503/4, 1537, 1539/40, 1545, 1548, 1555/6, 1563/4, 1570.
 Meyer, Mrs. P. D., Box 43, Kaniva, 3419.—1401, 1406, 1416, 1424/5, 1546, 1549, 1557, 1565/6.
 Miller, A., 34 Railway Parade, Murrumbidgee, 3163.—1486, 1489, 1494, 1617, 1620, 1638.
 Milne, P., 364 Springfield Road, Nunawading, 3131.—128, 137, 262.

INDEX TO EXHIBITORS—POULTRY

Moran, R. M., 219 Nepean highway, Seaford, 3198.—619/33, 635/44.
 Muddell, L. C., 430 Harfleur Street, Deniliquin, N.S.W., 2710.—1402, 1407/8, 1417, 1426/7, 1558.
 Muddell, Miss W., 430 Harfleur Street, Deniliquin, N.S.W., 2710.—1068/9, 1083/4, 1092/3.
 Murray, Miss M. I., Aitken Street, Gisborne, 3429.—1667.
 Murray, Miss M. I. & A. R. Salvado, Aitken Street, Gisborne, 3429.—1444/5, 1450/1.
 Muto, F. & M., Graydens Road, Moorooduc, 3933.—1231, 1236, 1242, 1249/50, 1258, 1263, 1288/90, 1296, 1345.

N

NASH, I., 38 Hoffmans Road, West Essendon, 3040.—110, 118, 133, 156/7, 168, 271, 998, 1002, 1007, 1154, 1160.

O

OCKWELL, N., Lot 4, Camerons Road, Healesville, 3777.—999, 1008, 1013/14, 1028, 1035/6.
 Overall, N. W., 17 Mansfield Avenue, Sunshine, 3020.—583, 588, 595/6, 603/4, 1320, 1332/3, 1585, 1596/7.

P

PALISE, C., 25 Bourke Street, West Reservoir, 3073.—1070.
 Pamenter, Mrs. D., 38 Armstrong Grove, Yarra Glen, 3775.—451, 454/5.
 Pamenter, Miss T., 38 Armstrong Grove, Yarra Glen, 3775.—1019/20.
 Penny, N., Box 191, Woodend, 3442.—732, 734, 741/4, 753/5, 798, 802, 935.
 Petersen, A., Newstead, 3462.—981, 984.
 Phair, B., 300 High Street, Shepparton, 3630.—1321, 1334, 1586, 1598.
 Pietschmann, F., 8 Camden Road, Hawthorn, 3122.—651/2, 657/8, 668/9, 675, 678/9, 684/5.
 Pinne, D. D., 411 Maroondah Highway, Healesville, 3777.—989, 1243, 1532.
 Podger, N., Box 70, Camperdown, 3260.—217, 223, 229, 234, 1702, 1706, 1708.
 Poor, W. R., 12 McKenzie Street, Kerang, 3579.—994, 1129, 1131, 1134, 1384, 1397.
 Powles, G. A., Wirringulle, Katamatite, 3649.—1668, 1675, 1713, 1719/20, 1725/6, 1730, 1742.
 Price, L., Main Road, Selby, 3159.—918, 926, 936/7, 943, 1523.

R

RADFORD, The Rev. Father D. A., 39 Wallarano Drive, Noble Park, 3174.—464, 466, 468, 471, 608, 610/11, 615/18, 912, 1104, 1107, 1271, 1291, 1294, 1297, 1301, 1385, 1390, 1398, 1618, 1621, 1629, 1639, 1699, 1703.
 Retallick, Master C., 34 Winifred Street, Oak Park, 3046.—111, 119/20, 122/3, 134/5, 146, 256/7, 326/7, 329/31, 336/7, 344, 369/71, 381/4, 388/9, 400/4, 406/8.
 Ringland, A., P.O. Box 276, Eden, N.S.W., 2551.—1373/4, 1379.
 Robertson, C., 111 Windermere Street, Ballarat, 3350.—1293, 1295, 1313, 1322, 1335, 1399, 1571, 1576, 1587, 1599, 1622, 1630, 1640, 1643.
 Rowley, M., 25 The Outlook, Glen Waverley, 3150.—184, 212, 320, 328, 332, 338, 345/6, 358/60.
 Rowney, A. & G., Lot 20, Patterson Road, Cranbourne, 3977.—185, 819, 826, 834/5, 986, 990, 995/6, 1535.

S

SCOTT, Lt. Col. N. B., Fernihurst Park, Woodend, 3442.—1439, 1442, 1776/7, 1780.
 Scott, Randall, 559 Geelong Road, Brooklyn, 3025.—1466/7.
 Scott, R. A., 559 Geelong Road, Brooklyn, 3025.—945/7.
 Scott, W. D. & D. B., 2 Tyrell Street, Gladesville, N.S.W., 2111.—147, 1132/3, 1259, 1403.
 Sebire Bros., 12 Marina Road, Mentone, 3194.—745, 756/7.
 Sharpe, Miss M., Cardinia Road, Officer, 3809.—561, 568/9.
 Sharpe, R. J., Cardinia Road, Officer, 3809.—481, 1264/5.
 Sheppard, R. & N., 19 Adelaide Street, Mornington, 3931.—148, 563/5, 570, 572, 895.
 Sibraa, J., 14 McAllister Street, Finley, N.S.W., 2713.—224, 245, 251.
 Slater, R. L., Wondara, Barton Highway, Murrumbateman, N.S.W., 2582.—1071, 1138, 1144/5, 1161, 1201, 1211.
 Smith, B., P.O. Box 376, Bega, N.S.W., 2550.—412, 417, 429, 430, 440/1, 827, 836, 927, 1418, 1428.

Solomano, R. T., 415 Maroondah Highway, Healesville, 3777.—1257, 1358/9.
 Steuart, Miss M., 326 Prentice Street, Nagambie, 3608.—1648/9, 1654/5.
 Steuart, Miss P., 326 Prentice Street, Nagambie, 3608.—878, 888, 1478, 1482.
 Stoneman, J., 11 Campbell Road, Briar Hill, 3088.—919/20, 938/9, 962, 1516/17, 1526/7.
 Suttie, R. N., 3 Dorothy Avenue, Thomastown, 3074.—746, 758, 791, 952, 1509.
 Swift, Master A., R.M.B. 2086, Violet Town, 3669.—1375, 1391, 1479, 1612, 1619, 1631, 1650.
 Swift, Master G., R.M.B. 2086, Violet Town, 3669.—719, 747, 783/4, 879/80.

T

TAVENDALE, D. M., 18 Cunningham Street, Benalla, 3672.—1346/7, 1360/61, 1455.
 Theobald, R. W., Bareena, Marcora, 3578.—68, 129, 158, 634, 720, 728, 828, 1139, 1178.
 Tobin, B. F., Yarram Park, Jung, 3399.—1765/7, 1770/1, 1774/5.
 Tregear, R. K., Callaway Street, Timboon, 3268.—517, 533, 1021/2, 1037/8.
 Tulk, A. & M., P.O. Box 133, Hastings, 3915.—202/3, 213, 457, 462, 474, 482/3.
 Turner, P. H., 2 Dempster Court, Donvale, 3111.—808.
 Tyres, N., Morris Road, Woodend, 3442.—498, 1126/7.
 Tynan, F., 688 Urana Road, Lavington, N.S.W., 2641.—431, 913/14, 1505/6.

U

UBRIHIEN, C. & SON, P.O. Box 165, Bega, N.S.W., 2550.—902, 915, 953, 963/4, 1179, 1341, 1348/9, 1352/3, 1429, 1456, 1495, 1507, 1510, 1559, 1567, 1645.
 Ubrihien, Mrs. D., P.O. Box 165, Bega, N.S.W., 2550.—566/7, 578, 597, 605, 848.
 Underhill, G., P.O. Box 142, Bega, N.S.W., 2550.—607, 612, 705, 711/12, 721, 729.

V

VALE, MISS L., Ben Dhui, Silvan Road, Hurstbridge, 3099.—1778.
 Vale, R. M., Ironbark Road, Diamond Creek, 3089.—1658, 1660, 1731, 1733.

W

WAITE, MRS. J., 32 Cecil Street, Benalla, 3672.—1023/4, 1029, 1039/40, 1043/4, 1049, 1054.
 Waite, K., 47 Egmont Street, Benalla, 3672.—1475/6, 1483/4, 1651, 1656.
 Waite, Master K. & Mrs. V., 47 Egmont Street, Benalla, 3672.—1045/6, 1055/6, 1063, 1072, 1085, 1094/5.
 Waite, L., 32 Cecil Street, Benalla, 3672.—706, 713, 722, 730/1, 1409, 1419.
 Waite, Misses L. & V., 32 Cecil Street, Benalla, 3672.—855, 859, 1477.
 Waite, V. M., 47 Egmont Street, Benalla, 3672.—1446, 1452.
 Watkins, D. A., 142 Springfield Road, Blackburn, 3130.—1462, 1464.
 Watkins, Miss S. E., 142 Springfield Road, Blackburn, 3130.—870, 881, 889.
 Watkins, W. R., 142 Springfield Road, Blackburn, 3130.—1314, 1323/4, 1336/7, 1572, 1577, 1588/1601.
 Wheaton, D., R.M.B. 754, Nhill, 3418.—856/7, 860, 890.
 Whyborn, D. & M., Greenville, P.O. Box 146, Deniliquin, N.S.W., 2710.—1163, 1166/8, 1170/1, 1173/6, 1180, 1182, 1188, 1193, 1202, 1207, 1212.
 Williams, Miss S., R.S.D., Terang, 3264.—1700, 1704.
 Wilson, W., 28 Athol Court, Langwarrin, 3910.—799, 1362, 1365.
 Wilson, W. L., Kianinny Street, Tathra, N.S.W., 2550.—275, 280, 286, 292, 762, 766, 770/1, 778.
 Winn, P., 28 McCrae Road, Rosanna, 3084.—1465, 1468/70.
 Wood, A. C., 43 Bertram Street, Garden Vale, 3185.—537, 541/4, 598, 606, 1315, 1325/7, 1338/9, 1518, 1573, 1578, 1590/2, 1602/4.
 Woodhead, Miss F., Zinder Park, Sturt Highway, Euston, N.S.W., 2739.—968/9, 976/7.
 Woods, N. F., 103 Carpenter Street, Bendigo, 3550.—948, 954/6, 958/9, 1340, 1342, 1508, 1511, 1519, 1528, 1642.
 Woods, P. & T., 17 William Street, Oaks Estate, Queanbeyan, N.S.W., 2620.—418/19, 442/3, 489, 499/500, 518, 534/5.
 Woods, R. L., 34 Leman Crescent, Noble Park, 3174.—69, 70.

Y

YOUNG, MISS C., 4 Wilkie Street, Bendigo, 3550.—1687/8.

PIGEONS

Section 127 — Pigeons

Entry Fee, 50c; R.A.S. of V. Members, 40c.

CONDITIONS OF ENTRY

Entries must be made on forms supplied by the Society, and will only be received subject to the Rules and Regulations of the Society.

Exhibits must be bona fide property of the exhibitor both at time of entry and at showing.

No bird may be entered in more than one class, and birds entered in wrong classes will not be judged, and the entry fees will be forfeited.

All birds must be rung with a recognised club ring, young birds must be rung with 1976 recognised club ring. Birds wearing special leg bands or rings, or bearing marks of any kind that may indicate ownership will not be allowed to compete.

Where classes are provided for any particular colour or variety, birds of that colour or variety must be shown in those classes. Where young bird classes are provided, young birds must not be shown in old bird classes.

The Council reserves the right to reject at any time any entry or prohibit any person or bird from competing in any class.

Unless authorised by the Society no live stock will be permitted to enter the Grounds other than those entered for exhibition.

JUNIOR CLASSES

Restricted to exhibitors under 16 years of age on the first day of the Show. A person shall not be eligible to enter in a Junior Class if he lives at the same address as a non-Junior exhibitor unless he exhibits a different breed to that exhibited by the exhibitor.

JUDGES

Fantails and Jacobins.—M. J. Cox, Esq., S.A.

Modenas.—R. F. Hannan, Esq., Vic.

Show Homer, Short Faced Tumblers and All Feather Footed Varieties.—F. Hayes, Esq., Vic.

Carrier, Long Faced Tumblers, German Beard, Nuns, Helmets, Tipplers, Archangels, Gimpel and Pouters, A.O.V.—K. Fitzgerald, Esq., Vic.

Dragoon, Magpie and All Frills.—W. Anderson, Esq., Vic.

Showpen Homer, Fancy Specials.—R. Anderson, Esq., Vic.

Carneau and Kings.—A. Bugg, Esq., Vic.

Utility except Carneau and Kings.—V. J. Kendall, Esq., Vic.

PRIZE MONEY

Unless otherwise stated, the prizes in each class are: First, \$1.50; Second, Card; Third, Card.

WITHDRAWAL OF ENTRY

Every bird entered must be exhibited unless a certificate signed by the owner is lodged with the Society prior to the date of the Show, stating that the bird is unable to compete on one of the following grounds:

- (i) The bird has died.
- (ii) The bird is unfit for exhibition due to injury or disease.
- (iii) The bird has become ineligible for the class entered.

- (iv) Some other cause which the Council or Director of the Society considers reasonable.

Failure to comply with this rule renders the owner or entrant liable to a fine of not more than \$10 for every bird not exhibited, and in addition the Council may debar the owner or exhibitor from taking part in any further exhibition conducted by the Society.

TRANSPORT, PENNING AND CARE OF EXHIBITS

PIGEONS MUST BE PENNED BETWEEN 11 a.m. AND 8 p.m. ON SUNDAY, 18th SEPTEMBER.

NOTE.—Pigeons will be received and penned, fed and attended to, re-cooped and despatched, free of charge to exhibitors, subject to the provisions of Regulations.

Exhibitors must leave the Pavilion immediately on completion of penning their birds.

Unless special arrangements are made with the Superintendent, all eggs will be destroyed.

Birds belonging to interstate exhibitors will be returned on Monday, 26th September, 1977.

Only a limited number of exhibitors will be allowed into the Pigeon House at a time to remove their birds. No birds to be removed until after 5.00 p.m. on Sunday, 25th September, 1977, and all birds must be removed by 12 noon on Monday, 26th September, 1977.

Labels will be sent for each pen when the Exhibitor is not a resident of Melbourne or suburbs, on the reverse side of which the exhibitors will be required to write their names, addresses, and instructions for the return journey. Country and interstate exhibitors must inform the Director by post or telegram of the despatch of their exhibits, giving all particulars, in order that arrangements may be made for receiving them. Several birds may be sent in one hamper or box providing pen numbers and ring numbers are attached to each container. Birds received in cardboard cartons will not be penned. When the exhibitor resides in or near Melbourne "Entry Tickets" only will be sent, the corresponding numbers being affixed to the coops or cages by the Society.

The greatest care will be taken of the exhibits, but the Society will not be responsible for any accident, mistake, loss or damage, from whatever cause arising, the exhibits being at the sole risk of the exhibitor. In case of the death of any exhibit, the same shall be certified by the Veterinary Surgeon or his deputy.

No person will be permitted to remove an exhibit from a pen on the day of penning without permission of the Superintendent.

INSPECTION OF STOCK

Exhibitors in this Section shall, if requested by the Steward-in-Chief or by the Director or his agent, submit his exhibits, in whole or part, for inspection by a Veterinarian or Veterinarians appointed by the Society.

DISQUALIFICATION

Birds that have been tampered with or improperly dealt with in any way shall be disqualified, and entry fees paid shall be forfeited. The exhibitor shall also be liable to disqualification, and, if a member, to expulsion from the Society.

NOTICES

No advertisement or notice (except by permission of the Council) is permitted on or in any pen, stall or building.

**It's not what
you put into a bank
that counts.**

**It's what you
get out of it.**



Enquire about CBC Savings Investment Accounts and Interest Bearing Deposits. They're safe, secure and return a high rate of interest.

CBC Passbook Savings Accounts could earn you a little more interest. And if you're an active cheque account user, you could save money on our simple, easy to understand charges.

There are other things that CBC can offer, corporate and investment services; travel, and a range of other personal banking services.

Spend a few minutes in your nearest CBC branch and make your own comparisons. We'd like to think you get a little more out of the CBC.

Whatever you want to do with money—CBC



**THE COMMERCIAL BANKING COMPANY OF SYDNEY LIMITED
C.B.C. SAVINGS BANK LIMITED**

PIGEONS

Special Rosettes may be awarded as under:—

Fancy Breeds:

- 4- Best Carrier.
 65- Best Dragoon.
 705- Best Showpen Homer.
 107- Best Pigmy Pouter.
 148- Best Jacobin.
 153- Best Fantail.
 190- Best Magpie.
 210- Best Swallow.
 251- Best Saddleback.
 478- Best Frill.
 282- Best Tumbler.
 329- Best Modena Gazzi.
 358- Best Modena Schietti.
 493- Best Nun.
 544- Best A.O.V. Fancy.
 159- Best Young Fancy.

Utility Classes:

- 587- Best King.
 667- Best Carneau.
 663- Best A.O.V. Utility.
 650- Best Young Utility.

Homer Classes:

- 705- Best Chequer.
 730- Best Blue Bar or Mealy.
 732- Best A.O.V. Homer.
 713- Best Young Homer.

A Champion Card will be awarded for the best bird in each breed, namely

- | | |
|---------------------------|----------------------------|
| 4- Carrier | 107- Pouter (Pigmy) |
| 87- Show Homer | 153- Fantail |
| 148- Jacobin | 210- Swallow |
| 190- Magpie | 251- Saddleback |
| 247- Trumpeter | N/A- Spot |
| N/A- Ice | 320- Tumbler (Short Faced) |
| 282- Tumbler (Long Faced) | 329- Modena (Gazzi) |
| 325- German Beard | 428- African Owl |
| 388- Mondena (Schietti) | N/A- Bluette |
| 457- Blondinette | 478- Turbit |
| 476- Satinette | 510- Helmet |
| 493- Nun | 520- Archangel |
| N/A- Tippler | 532- Birmingham Roller |
| 528- Gimpel | 587- King |
| 667- Carneau | 653- Runt |
| 628- Mondaine | 705- Showpen Homers |
| 65- Dragoon | |

DONATION OF PRIZE MONEY

On behalf of the Melbourne Pigeon Society, cash prizes of \$5 will be awarded as follows:—

- 35- Best Young Dragoon
 110- Best Young Pigmy Pouter
 N/A- Best Young Jacobin
 236- Best Young Featherfooted
 3- Best Young Tumbler
 478- Best Young Frill
 347- Best Young Modena
 570- Best Young Carneau
 592- Best Young King
 628- Best Young A.O.V. Utility.

SPECIAL AGGREGATE AWARD

On behalf of the Victorian Fantail Club, cash prizes will be awarded as follows:—

Best Fantail \$10

- Best Young Fantail \$10
 Best Fantail in Junior Classes \$5

FANCY BREEDS

On behalf of the Showpen Homer Club, cash prizes will be awarded as follows:—

- 705- Champion Bird \$15
 680- Reserve Champion \$5
 713- Best Young Blue or Red Chequer \$5
 705- Best Young Blue or Mealy \$5
 732- Best Young A.O.C. \$5

SPECIAL NOTE

The members of the Victorian Pigeon Society will compete for the Society's Cups and Trophies in the following Classes.

For further particulars apply to the Secretary, Mr. G. Browell, 4 Beryl St., Sth. Oakleigh, 3167.

153. BEST BIRD IN SHOW

CARRIER

On behalf of Ascot Produce, 536 Racecourse Road a cash prize of \$5 will be awarded for the Best Carrier in Show.

- | | | |
|-----------------------|----------------|---------------------|
| 12711. Black, Cock. | | |
| 2-1 | Jones, H. P. | 1-2 Keirl. R. & J. |
| 12712. Black, Hen. | | |
| 2-3 | Jones, H. P. | 1-4 Keirl. R. & J. |
| 12713. Black, Young. | | |
| 1-5 | Keirl. R. & J. | |
| 12714. Dun, Cock. | | |
| 1-6 | Keirl. R. & J. | |
| 12715. Dun, Hen. | | |
| 2-7 | Jones, H. P. | 1-8 Keirl. R. & J. |
| 12716. Dun, Young. | | |
| 1-9 | Jones, H. P. | 2-10 Keirl. R. & J. |
| 12717. White, Cock. | | |
| 1-11 | Jones, H. P. | |
| 12718. White, Hen. | | |
| | | NO ENTRY |
| 12719. White, Young. | | |
| | | NO ENTRY |
| 12720. A.O.C., Cock. | | |
| 12 | Keirl. R. & J. | 2-14 Keirl. R. & J. |
| 1-13 | Keirl. R. & J. | 3-15 Keirl. R. & J. |
| 12721. A.O.C., Hen. | | |
| 3-16 | Jones, H. P. | 19 Keirl. R. & J. |
| 1-17 | Keirl. R. & J. | 2-20 Keirl. R. & J. |
| 18 | Keirl. R. & J. | |
| 12722. A.O.C., Young. | | |
| 21 | Jones, H. P. | 1-24 Keirl. R. & J. |
| 22 | Keirl. R. & J. | 3-25 Keirl. R. & J. |
| 2-23 | Keirl. R. & J. | |

DRAGOON

- | | | |
|----------------------------------------|----------------|---------------------|
| 12728. Blue or Black Chequered, Cock | | |
| 2-26 | Bracken & Son. | 1-29 Bracken & Son. |
| 27 | Bracken & Son. | 3-30 Bracken & Son. |
| 28 | Bracken & Son. | |
| 12729. Blue or Black Chequered, Hen. | | |
| 1-31 | Bracken & Son. | 2-32 Bracken & Son. |
| 12730. Blue or Black Chequered, Young. | | |
| 3-33 | Bracken & Son. | 1-35 Bracken & Son. |
| 2-34 | Bracken & Son. | |
| 12731. Blue Bar, Cock. | | |
| 2-36 | Bracken & Son. | 1-37 Bracken & Son. |
| 12732. Blue Bar, Hen. | | |
| 2-38 | Bracken & Son. | 1-40 Bracken & Son. |
| 3-39 | Bracken & Son. | |
| 12733. Blue Bar, Young. | | |
| 3-41 | Bracken & Son. | 2-43 Bracken & Son. |
| 1-42 | Bracken & Son. | |

PIGEONS

12734.	Red or Yellow, Cock.		
44	Bracken & Son.	2-46	Bracken & Son.
1-45	Bracken & Son.	3-47	Bracken & Son.
12735.	Red or Yellow, Hen.		
2-48	Bracken & Son.	50	Bracken & Son.
1-49	Bracken & Son.	3-51	Bracken & Son.
12736.	Red or Yellow, Young.		
3-52	Bracken & Son.	55	Bracken & Son.
2-53	Bracken & Son.	1-56	Bracken & Son.
54	Bracken & Son.		
12737.	Grizzle, Cock.		
57	Bracken & Son.	60	Bracken & Son.
3-58	Bracken & Son.	2-61	Bracken & Son.
1-59	Bracken & Son.		
12738.	Grizzle, Hen.		
3-62	Bracken & Son.	64	Bracken & Son.
2-63	Bracken & Son.	1-65	Bracken & Son.
12739.	Grizzle, Young.		
1-66	Bracken & Son.	3-69	Bracken & Son.
2-67	Bracken & Son.	70	Webb, T.
68	Bracken & Son.		
12740.	A.O.C., Cock.		
3-71	Bracken & Son.	2-73	Bracken & Son.
72	Bracken & Son.	1-74	Bracken & Son.
12741.	A.O.C., Hen.		
2-75	Bracken & Son.	78	Bracken & Son.
76	Bracken & Son.	1-79	Bracken & Son.
3-77	Bracken & Son.	80	Bracken & Son.
12742.	A.O.C., Young.		
81	Bracken & Son.	3-84	Bracken & Son.
2-82	Bracken & Son.	1-85	Bracken & Son.
83	Bracken & Son.		

SHOW HOMER

12748.	Cock.		
86	Bennett, R.	2-88	King & Fitzgerald.
1-87	King & Fitzgerald.		
12749.	Hen.		
89	Bennett, R.	1-91	King & Fitzgerald.
90	King & Fitzgerald.		
12750.	Cock, Young.		
2-92	King & Fitzgerald.	1-93	King & Fitzgerald.
12751.	Hen, Young.		
94	Bennett, R.	96	King & Fitzgerald.
1-95	King & Fitzgerald.		

POUTER (Pigmy)

12757.	Blue, Cock.		
3-97	Geneikis, R.	1-99	Hibbins, R.
2-98	Hibbins, R.		
12758.	Blue, Hen.		
1-100	Hibbins, R.	2-101	Ryan, R.
12759.	Blue, Young.		
2-102	Geneikis, R.	1-104	Hibbins, R.
3-103	Hibbins, R.		
12760.	Silver, Cock.		
3-105	Carter, S.	1-107	Jones, H. P.
2-106	Hibbins, R.		
12761.	Silver, Hen.		
1-108	Carter, S.	2-109	Hibbins, R.
12762.	Silver, Cock, Young.		
1-110	Carter, S.	2-111	Jones, H. P.
12763.	Silver, Hen, Young.		
1-112	Geneikis, R.		
12764.	Mealy, Cock.		
1-113	Hibbins, R.	2-114	Ryan, R.
12765.	Mealy, Hen.		
1-115	Hibbins, R.		
12766.	Mealy, Young.		
2-116	Ryan, R.	1-117	Ryan, R.
12767.	Black, Cock.		
		NO ENTRY	
12768.	Black, Hen.		
		NO ENTRY	
12769.	Black, Young.		
		NO ENTRY	

12770.	Red or Yellow, Cock.		
1-118	Hibbins, R.	119	Ryan, R.
12771.	Red or Yellow, Hen.		
1-120	Hibbins, R.	2-121	Ryan, R.
12772.	Red or Yellow, Young.		
1-122	Hibbins, R.	2-123	Hibbins, R.
12773.	White, Cock.		
1-124	Hibbins, R.		
12774.	White, Hen.		
2-125	Geneikis, R.	1-126	Hibbins, R.
12775.	White, Young.		
1-127	Hibbins, R.		
12776.	A.O.C., Cock.		
		NO ENTRY	
12777.	A.O.C., Hen.		
		NO ENTRY	
12778.	A.O.C., Young.		
		NO ENTRY	

POUTER (Pigmy) JUNIOR CLASSES

(See conditions of entry.)

12784.	A.C., Cock.		
2-128	Galea, T.	130	McKay, Miss R.
1-129	Galea, T.	3-131	McKay, Miss R.
12785.	A.C., Hen.		
1-132	Galea, T.	2-134	McKay, Miss R.
3-133	McKay, Miss R.		
12786.	A.C., Young.		
135	Galea, T.	2-139	Galea, T.
3-136	Galea, T.	140	Galea, T.
137	Galea, T.	141	McKay, Miss R.
1-138	Galea, T.		

Section 128 —

JACOBIN

12811.	Black, Cock.		
		NO ENTRY	
12812.	Black, Hen.		
		NO ENTRY	
12813.	Black, Young.		
		NO ENTRY	
12814.	White, Cock.		
		NO ENTRY	
12815.	White, Hen.		
1-142	Geneikis, R.		
12816.	White, Young.		
483-143	Geneikis, R.		
12817.	Splash, Cock.		
		NO ENTRY	
12818.	Splash, Hen.		
		NO ENTRY	
12819.	Splash, Young.		
		NO ENTRY	
12820.	Red, Cock.		
		NO ENTRY	
12821.	Red, Hen.		
		NO ENTRY	
12822.	Red, Young.		
		NO ENTRY	
12823.	Yellow, Cock.		
485-144	Buck, Master A.		
12824.	Yellow, Hen.		
485-145	Buck, Master A.		
12825.	Yellow, Young.		
		NO ENTRY	
12826.	A.O.C., Cock or Hen.		
		NO ENTRY	
12827.	A.O.C., Young.		
		NO ENTRY	

PIGEONS

JACOBIN JUNIOR CLASSES

(See conditions of entry.)

148 A Rosette and Card may be awarded for the Best Bird in the Junior Classes, 12833 to 12835.

12833. Cock.**1-146** McKay, Miss R.**12834. Hen.****2-147** McKay, Miss R. **1-148** McKay, Miss R.**12835. Young.**

NO ENTRY

FANTAIL

On behalf of THE VICTORIAN FANTAIL CLUB cash prizes will be awarded as follows:

153 Best Fantail \$10
159 Best Young Fantail \$10

12841. White, Cock.**2-149** Bennetts, J. W. **151** Hibbins, R.
1-150 Bennetts, J. W. **3-152** Hughes, Miss D.**12842. White, Hen.****1-153** Bennetts, J. W. **3-155** Hibbins, R.
2-154 Bennetts, J. W. **156** Hughes, Miss D.**12843. White, Cock, Young.****2-157** Bennetts, J. W. **1-158** Bennetts, J. W.**12844. White, Hen, Young.****1-159** Bennetts, J. W. **2-160** Bennetts, J. W.**12845. Black, Cock.****1-161** Roddick, N.**12846. Black, Hen.****2-162** Roddick, N. **1-163** Roddick, N.**12847. Black, Cock, Young.****1-164** Roddick, N.**12848. Black, Hen, Young.****1-165** Roddick, N.**12849. Blue, Cock.****2-166** Bennetts, J. W. **3-168** Roddick, N.
1-167 Bennetts, J. W.**12850. Blue, Hen.****2-169** Bennetts, J. W. **1-170** Bennetts, J. W.**12851. Blue, Cock, Young.****171** Bennetts, J. W. **1-174** Hibbins, R.
3-172 Bennetts, J. W. **2-175** Roddick, N.
173 Hibbins, R.**12852. Blue, Hen, Young.****1-176** Bennetts, J. W. **2-177** Bennetts, J. W.**12853. Silver, Cock or Hen.**

NO ENTRY

12854. Red or Yellow, Cock.**1-178** McKay, R.**12855. Red or Yellow, Hen.**

NO ENTRY

12856. Red or Yellow, Young.

NO ENTRY

12857. Saddle, Cock or Hen.

NO ENTRY

12858. Saddle, Cock or Hen, Young.

NO ENTRY

12859. A.O.C., Cock or Hen.**1-179** Roddick, N.**12860. Lace, Cock or Hen.****180** Castle, R. **1-181** Castle, R.

FANTAIL JUNIOR CLASSES

(See conditions of entry.)

183 A Rosette and Card may be awarded for the Best Bird in the Junior Classes 12866 to 12868.

183 THE VICTORIAN FANTAIL CLUB will award \$5 for the Best Fantail in the Junior Classes.

12866. Cock.**1-182** McKay, Miss R.**12867. Hen.****1-183** Healey, Master G. **2-184** McKay, Miss R.**12868. Young.**

NO ENTRY

MAGPIE

12874. Black, Cock.

NO ENTRY

12875. Black, Hen.

NO ENTRY

12876. Black, Young.**1-185** Fielder, D. F.**12877. Yellow, Cock.****1-186** Fielder, D. F.**12878. Yellow, Hen.**

NO ENTRY

12879. Yellow, Young.

NO ENTRY

12880. Red, Cock.**1-187** Fielder, D. F.**12881. Red, Hen.****1-188** Jones, H. P.**12882. Red, Young.****2-189** Fielder, D. F. **1-190** Jones, H. P.**12883. Blue, Cock.**

NO ENTRY

12884. Blue, Hen.

NO ENTRY

12885. Blue, Young.

NO ENTRY

12886. A.O.C., Cock.**1-191** Fielder, D. F.**12887. A.O.C., Hen.****1-192** Fielder, D. F.**12888. A.O.C. Young****1-193** Fielder, D. F.Section 129 —
SWALLOW**12911. Fairy (Black), Cock.****2-194** Galvin, D. J. **1-196** Whitley, C. G. M.
3-195 Jones, H. P.**12912. Fairy (Black), Hen.****2-197** Galvin, D. J. **1-198** Whitley, C. G. M.**12913. Fairy (Black), Young.****2-199** Poynton, W. **1-201** Poynton, W.
200 Poynton, W. **3-202** Whitley, C. G. M.**12914. Fairy (Red or Yellow), Cock.****1-203** Whitley, C. G. M.**12915. Fairy (Red or Yellow), Hen.****1-204** Whitley, C. G. M.**12916. Fairy (Red or Yellow), Young.****1-205** Whitley, C. G. M.**12917. Fairy (Blue), Cock.****3-206** Galvin, D. J. **209** Poynton, W.
207 Galvin, D. J. **1-210** Tziavaras, L.
208 Poynton, W. **2-211** Whitley, C. G. M.**12918. Fairy (Blue), Hen.****2-212** Galvin, D. J. **1-213** Whitley, C. G. M.**12919. Fairy (Blue), Young.****214** Galvin, D. J. **1-216** Whitley, C. G. M.
2-215 Poynton, W. **3-217** Whitley, C. G. M.**12920. Fairy (A.O.C.), Cock.****2-218** Galvin, D. J. **3-220** Whitley, C. G. M.
1-219 Galvin, D. J.**12921. Fairy (A.O.C.), Hen.****1-221** Whitley, C. G. M.**12922. Fairy (A.O.C.), Young.****1-222** Whitley, C. G. M.**12923. Silesian, Cock.**

NO ENTRY



Insurance is Peace of mind

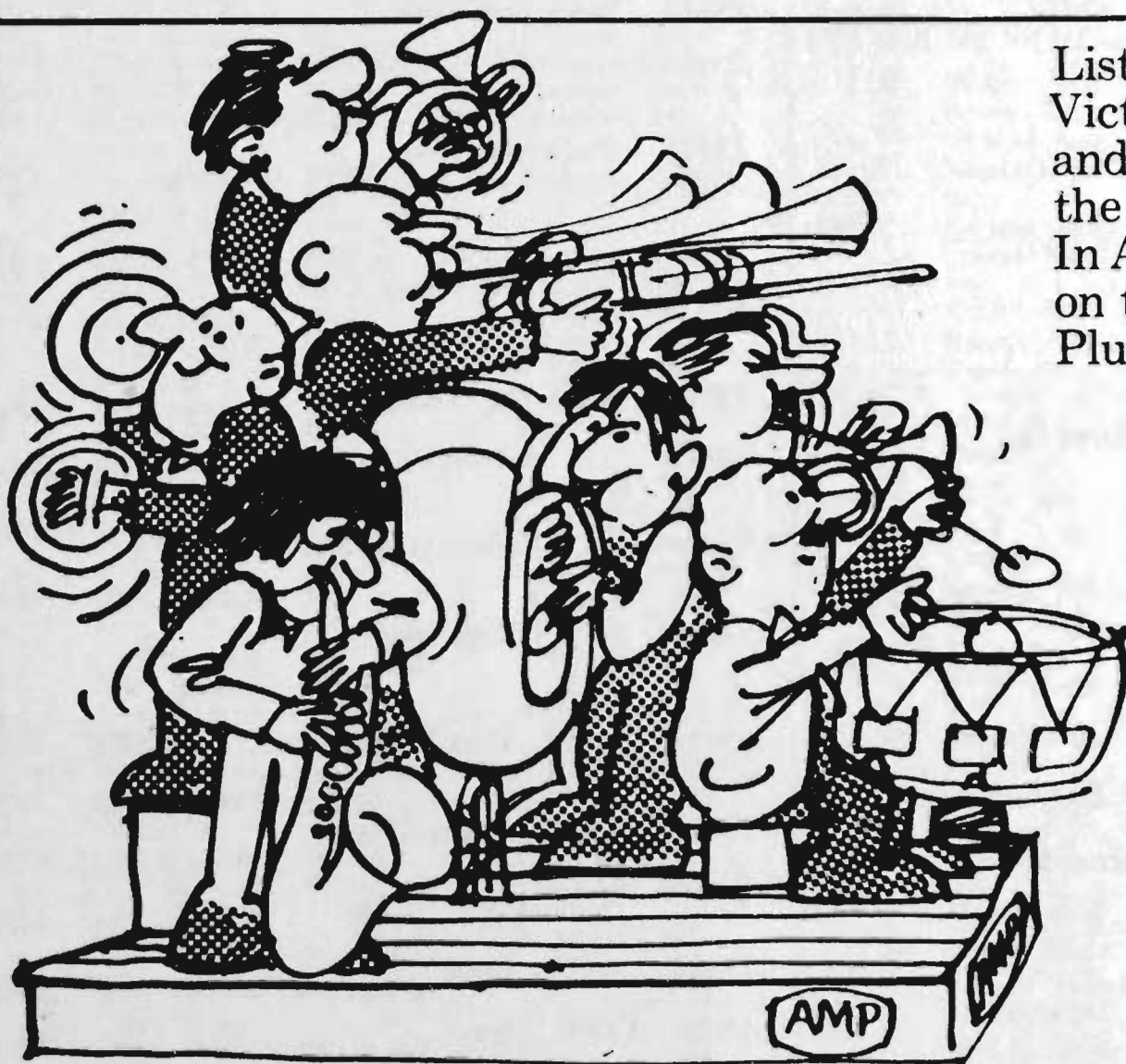

Listen to concerts by
Victoria's leading groups
and bands, sponsored by
the AMP.
In AMP Concert Square
on top of the hill in
Plummer Avenue.

Weekdays—
11 a.m. to 2 p.m.
and
2.30 p.m. to 5.30 p.m.
Weekends—
11 a.m. to 3 p.m.
and
6 p.m. to 8 p.m.



... *the mutual Society where policyholders' money
is invested in projects which benefit Australia.*

PIGEONS

CLASS

12924. **Silesian, Hen.**
1-223 Castle, R.
12925. **Silesian, Young.**
3-224 Castle, R. 2-226 Poynton, W.
1-225 Poynton, W. 227 Poynton, W.
12926. **Spangle (Fairy) (Blue), Cock.**
1-228 Whitley, C. G. M.
12927. **Spangle (Fairy) (Blue), Hen.**
1-229 Whitley, C. G. M.
12928. **Spangle (Fairy) (Blue), Young.**
1-230 Whitley, C. G. M.
12929. **Spangle (Silesian) (Blue), Cock.**
NO ENTRY
12930. **Spangle (Silesian) (Blue), Hen.**
1-231 Castle, R.
12931. **Spangle (Silesian) (Blue), Young.**
NO ENTRY
12932. **Spangle (Fairy or Silesian) (A.O.C.), Cock.**
1-232 Whitley, C. G. M.
12933. **Spangle (Fairy or Silesian) (A.O.C.), Hen.**
3-233 Castle, R. 1-235 Whitley, C. G. M.
2-234 Galyin, D. J.
12934. **Spangle (Fairy or Silesian) (A.O.C.), Young.**
1-236 Whitley, C. G. M.

SWALLOW JUNIOR CLASSES

(See conditions of entry.)

241—A Rosette and Card may be awarded for the Best Bird in the Junior Classes 12940 to 12942.

12940. **Cock.**
1-237 Buck, Master A. 239 Scott, Miss L.
238 Scott, Miss L. 2-240 Scott, Miss L.
12941. **Hen.**
1-241 Buck, Master A. 244 Scott, Miss L.
2-242 Scott, Miss L. 245 Scott, Miss L.
3-243 Scott, Miss L.
12942. **Young.**
1-246 Buck, Master A.

TRUMPETER (Russian)

12948. **Cock.**
1-247 Whitley, C. G. M.
12949. **Hen.**
1-248 Whitley, C. G. M.
12950. **Cock, Young.**
1-249 Whitley, C. G. M.
12951. **Hen, Young.**
1-250 Whitley, C. G. M.

SADDLEBACK

12957. **Black Stripe or Spot, Cock.**
NO ENTRY
12958. **Black Stripe or Spot, Hen.**
1-251 Tziavaras, L.
12959. **Black Stripe or Spot, Young.**
1-252 Tziavaras, L. 2-253 Tziavaras, L.
12960. **Red Stripe or Spot, Cock.**
NO ENTRY
12961. **Red Stripe or Spot, Hen.**
NO ENTRY
12962. **Red Stripe or Spot, Young**
1-254 Castle, R.
12963. **A.O.C. Stripe or Spot, Cock.**
NO ENTRY
12964. **A.O.C. Stripe or Spot, Hen.**
NO ENTRY
12965. **A.O.C. Stripe or Spot, Young.**
NO ENTRY

ICE

CLASS

12971. **Cock or Hen.**
2-255 Castle, R.
12972. **Young.**
NO ENTRY
- SPOT**
12978. **Cock or Hen.**
NO ENTRY
12979. **Young.**
NO ENTRY

Section 130—

TUMBLER (Long-faced)

13011. **Red or Yellow Self, Cock.**
256 Glennie, I. 3-258 Jones, H.
1-257 Jones, H. 2-259 Sutton, F. A.
13012. **Red or Yellow Self, Hen.**
3-260 Glennie, I. 2-262 Jones, H.
1-261 Jones, H. 263 Ryan, R.
13013. **Red or Yellow Self, Young.**
NO ENTRY
13014. **Black Self, Cock.**
264 Bryant, L. J. 268 Jones, H.
2-265 Glennie, I. 269 Ryan, R.
1-266 Hunter, R. G. 3-270 Ryan, R.
267 Jones, H. 271 Sutton, F. A.
13015. **Black Self, Hen.**
1-272 Bryant, L. J. 3-276 Jones, H.
273 Glennie, I. 277 Ryan, R.
274 Hunter, R. G. 278 Ryan, R.
275 Jones, H. 2-279 Sutton, F. A.
13016. **Black Self, Young, Cock.**
3-280 Bryant, L. J. 283 Jones, H.
281 Glennie, I. 2-284 Sutton, F. A.
1-282 Hunter, R. G.
13017. **Black Self, Young Hen.**
1-285 Hunter, R. G. 2-286 Sutton, F. A.
13018. **A.C., Barred, Cock.**
3-287 Glennie, I. 1-289 Jones, H.
288 Glennie, I. 2-290 Ryan, R.
13019. **A.C., Barred, Hen.**
3-291 Glennie, I. 1-293 Jones, H.
292 Jones, H. 2-294 Ryan, R.
13020. **A.C., Barred, Young.**
295 Glennie, I. 298 Jones, H.
2-296 Hunter, R. G. 299 Ryan, R.
3-297 Hunter, R. G. 1-300 Ryan, R.
13021. **A.O.C., Cock or Hen.**
2-301 Hunter, R. G. 303 Jones, H.
1-302 Hunter, R. G. 3-304 Ryan, R.
13022. **A.O.C., Young.**
3-305 Glennie, I. 309 Hunter, R. G.
306 Glennie, I. 310 Ryan, R.
1-307 Glennie, I. 2-311 Ryan, R.
308 Hunter, R. G.
13023. **A.O.V., Cock.**
NO ENTRY
13024. **A.O.V., Hen**
NO ENTRY
13025. **A.O.V., Young**
NO ENTRY

TUMBLER (Short-faced)

13026. **Beard, Cock.**
2-312 Ryan, R.
13027. **Beard, Hen.**
1-313 Ryan, R.
13028. **Beard, Young.**
2-314 Ryan, R.

CLASS

PIGEONS

CLASS

13029. Almond, Cock.
1-315 Hunter, R. G. 316 Hunter, R. G.
13030. Almond, Hen.
NO ENTRY
13031. Almond, Young.
1-317 Hunter, R. G.
13032. Agate, Cock.
1-318 Hunter, R. G. 2-319 Hunter, R. G.
13033. Agate, Hen.
1-320 Hunter, R. G.
13034. Agate, Young.
1-321 Hunter, R. G. 2-322 Hunter, R. G.
13035. A.O.C., Cock or Hen.
1-323 Hunter, R. G. 2-324 Hunter, R. G.
13036. A.O.C., Young.
NO ENTRY

GERMAN BEARD

13042. Cock.
1-325 Fielder, D. F.
13043. Hen.
1-326 Fielder, D. F.
13044. Cock, Young.
N/A-327 Fielder, D. F.
13045. Hen, Young.
1-328 Fielder, D. F.

MODENA (Gazzi)

13051. Bronze Laced Chequered or Tricolour, Cock.
1-329 Vining, C.
13052. Bronze Laced Chequered or Tricolour, Hen.
1-330 Vining, C.
13053. Bronze Laced Chequered or Tricolour, Cock, Young.
1-331 King & Fitzgerald.
13054. Bronze Laced Chequered or Tricolour, Hen, Young.
332 King & Fitzgerald. 1-333 Vining, C.
13055. Black, Cock.
1-334 Vining, K. 3-336 Vining, K.
13056. Black, Hen.
2-335 Vining, K.
13057. Black, Cock, Young.
2-337 Vining, K. 1-338 Vining, K.
13058. Black, Hen, Young.
NO ENTRY
13059. Blue, Cock.
3-339 Jones, H. P. 1-341 Vining, K.
13060. Blue, Hen.
2-340 Vining, C.
13061. Blue, Cock, Young.
1-342 Jones, H. P. 2-343 Vining, C.
13062. Blue, Hen, Young.
2-344 Vining, C. 1-345 Vining, K.
13063. Silver, Cock.
2-346 Vining, C. 1-347 Vining, K.
13064. Silver, Hen.
NO ENTRY
13065. Silver, Cock, Young.
2-348 Castle, R.
13066. Silver, Hen, Young.
NO ENTRY
13067. Red or Yellow, Cock.
1-349 Castle, R.
13068. Red or Yellow, Hen.
NO ENTRY
13069. Red or Yellow, Young.
W/C-350 Castle, R.
13070. A.O.C., Cock.
NO ENTRY
13071. A.O.C., Hen.
NO ENTRY

A.O.C., Young.

NO ENTRY

Section 131—

MODENA (Schiatti)

13111. Argent, Cock.
1-351 Chandler High School 2-352 King & Fitzgerald.
13112. Argent, Hen.
NO ENTRY
13113. Argent, Young.
1-353 Jones, D.
13114. Blue Barred, Cock.
2-354 Jones, H. P. 1-356 Vining, C.
13115. Blue Barred, Hen.
3-355 Smith, G.
13116. Blue Barred, Cock, Young.
2-357 Jones, H. P. 3-359 Vining, K.
13117. Blue Barred, Hen, Young.
1-358 Vining, C.
13118. Black, Cock.
2-360 Jones, H. P. 3-362 Vining, K.
13119. Black, Hen.
2-361 Vining, C. 1-363 Vining, K.
13120. Black, Cock, Young.
1-364 Jones, H. P.
13121. Black, Hen, Young.
1-365 Carter, S. 1-366 Carter, S.
13122. Black, Hen, Young.
NO ENTRY
13123. Black, Cock, Young.
367 Bennett, R. 1-369 Carter, S.
13124. Black, Hen, Young.
3-368 Carter, S. 2-370 Jones, D.
13125. Bronze, Plain, Laced or Tricoloured, Cock.
1-371 Carter, S.
13126. Bronze, Plain, Laced or Tricoloured, Hen.
372 Chandler High School 375 King & Fitzgerald.
13127. Bronze, Plain, Laced or Tricoloured, Cock, Young.
3-373 Jones, H. P. 2-376 Vining, C.
13128. Bronze, Plain, Laced or Tricoloured, Hen, Young.
W/C-374 Kendall, V. J. 1-377 Vining, K.
13129. Bronze, Plain, Laced or Tricoloured, Cock, Young.
378 Chandler High School 3-381 King & Fitzgerald.
13130. Bronze, Plain, Laced or Tricoloured, Hen, Young.
379 Chandler High School 1-382 Vining, C.
13131. Silver, Cock.
380 Jones, H. P. 2-383 Vining, K.
13132. Silver, Hen.
384 Carter, S. 388 Vining, C.
13133. Silver, Cock, Young.
1-385 King & Fitzgerald. 389 Vining, K.
13134. Silver, Hen, Young.
3-386 Smith, G. 2-390 Vining, K.
13135. Red or Yellow, Cock.
3-387 Vining, C. 391 Vining, K.
13136. Red or Yellow, Hen.
2-392 Carter, S. 3-394 Kendall, V. J.
13137. Red or Yellow, Cock, Young.
1-393 Jones, H. P. 395 King & Fitzgerald.
13138. Red or Yellow, Hen, Young.
NO ENTRY
13139. Magnani, Cock.
2-400 Castle, R. 1-401 Vining, K.
13140. Magnani, Hen.
NO ENTRY
13141. Magnani, Cock, Young.
1-402 Vining, K.
13142. Magnani, Hen, Young.
NO ENTRY

CLASS

13138. A.O.C., Cock.
NO ENTRY
13139. A.O.C., Hen.
1-403 Jones, D.
13140. A.O.C., Young.
1-404 Carter, S.
13141. A.O.C., Hen, Young.
NO ENTRY

MODENA JUNIOR CLASSES

(See conditions of entry.)

412 — A Rosette and Card may be awarded for the Best Bird in the Junior Classes 13147 to 13149.

13147. Cock.
2-405 Buck, Master A. 408 Randall, Master G.
1-406 Buck, Master A. 409 Randall, Master G.
407 Parker, J. 3-410 Randall, Master G.
13148. Hen.
2-411 Buck, Master A. 3-416 Parker, J.
412 Buck, Master A. 417 Parker, J.
413 Parker, J. 418 Randall, Master G.
414 Parker, J. 419 Randall, Master G.
415 Parker, J. 420 Randall, Master G.
13149. Young.
2-421 Parker, J. 425 Randall, Master G.
1-422 Parker, J. 426 Randall, Master G.
423 Parker, J. 427 Randall, Master G.
3-424 Parker, J.

AFRICAN OWL

13155. White, Cock.
1-428 Buck, Master A. 3-430 Mytch, T.
2-429 Mytch, T.
13156. White, Hen.
2-431 Buck, Master A. 1-432 Mytch, T.
13157. White, Cock, Young.
1-433 Buck, Master A.
13158. White, Hen, Young.
2-434 Buck, Master A. 1-435 Mytch, T.
13159. Black, Cock.
2-436 Mytch, T. 1-438 Mytch, T.
3-437 Mytch, T.
13160. Black, Hen.
1-439 Mytch, T.
13161. Black, Young.
1-440 Balcke, R. J. 441 Bennett, R.
13162. A.O.C., Cock.
2-442 Balcke, R. J. 446 Mytch, T.
443 Balcke, R. J. 447 Mytch, T.
1-444 Balcke, R. J. 448 Mytch, T.
445 Mytch, T. 3-449 Mytch, T.
13163. A.O.C., Hen.
1-450 Balcke, R. J. 2-451 Balcke, R. J.
13164. A.O.C., Cock, Young.
2-452 Balcke, R. J. 1-453 Balcke, R. J.
13165. A.O.C., Hen, Young.
1-454 Balcke, R. J.

BLONDINETTE

13171. Black, Laced, Cock.
2-455 Mytch, T. 1-457 Roddick, N.
3-456 Mytch, T. 458 Roddick, N.
13172. Black, Laced, Hen.
1-459 Mytch, T. 2-461 Roddick, N.
3-460 Mytch, T.
13173. Black, Laced, Young.
2-462 Roddick, N. 1-463 Roddick, N.
13174. Dun Laced, Cock or Hen.
1-464 Roddick, N.
13175. Dun Laced, Young.
1-465 Roddick, N.
13176. Red or Yellow Laced, Cock or Hen.
1-466 Mytch, T. 2-467 Roddick, N.

PIGEONS

13177. Red or Yellow Laced, Young.
1-468 Roddick, N. 2-469 Roddick, N.
13178. A.O.C., Cock or Hen.
470 Mytch, T. 1-473 Mytch, T.
3-471 Mytch, T. 474 Roddick, N.
2-472 Mytch, T.
13179. A.O.C., Young.
1-475 Roddick, N.

BLUETTE

13185. Cock or Hen.
NO ENTRY

Section 132 —

SATINETTE

13211. Black, Laced, Cock.
NO ENTRY
13212. Black, Laced, Hen.
NO ENTRY
13213. Black, Laced, Young.
NO ENTRY
13214. Dun, Laced, Cock.
NO ENTRY
13215. Dun, Laced, Hen.
NO ENTRY
13216. Dun, Laced, Young.
NO ENTRY
13217. A.O.C., Cock or Hen.
1-476 Schneider, J.

TURBIT

13223. Black, Cock or Hen.
1-477 Fielder, D. F.
13224. Black, Young.
1-478 Fielder, D. F.
13225. Blue or Silver, Cock.
NO ENTRY
13226. Blue or Silver, Hen.
NO ENTRY
13227. Blue or Silver, Young.
NO ENTRY
13228. A.O.C., Cock or Hen.
479 Bennett, R. 1-481 Mytch, T.
480 Bennett, R. 2-482 Mytch, T.
13229. A.O.C., Young.
483 Bennett, R. 485 Schneider, J.
1-484 Fielder, D. F.

NUN

13235. Black, Cock.
2-486 Crawford, R. M. 488 Sutton, F. A.
1-487 Sutton, F. A.
13236. Black, Hen.
2-489 Crawford, R. M. 1-490 Sutton, F. A.
13237. Black, Cock, Young.
3-491 Crawford, R. M. 1-493 Sutton, F. A.
2-492 Sutton, F. A.
13238. Black, Hen, Young.
2-494 Crawford, R. M. 1-495 Sutton, F. A.
13239. Dun, Cock.
1-496 Crawford, R. M. 2-497 Sutton, F. A.
13240. Dun, Hen.
2-498 Crawford, R. M. 1-499 Sutton, F. A.
13241. Dun, Young.
500 Crawford, R. M. 2-502 Sutton, F. A.
3-501 Sutton, F. A. 1-503 Sutton, F. A.
13242. A.O.C., Cock or Hen.
NO ENTRY

PIGEONS

HELMET

CLASS

13248. **Black, Cock or Hen.**
 1-504 Hibbins, R. 2-505 Hibbins, R.
 13249. **Black, Young.**
 1-506 Hibbins, R. 2-507 Schneider, J.
 13250. **Red or Yellow, Cock or Hen.**
 1-508 Hibbins, R. 2-509 Hibbins, R.
 13251. **Red or Yellow, Young.**
 1-510 Hibbins, R. 2-512 Schneider, J.
 3-511 Schneider, J. 513 Schneider, J.
 13252. **A.O.C., Cock or Hen.**
 NO ENTRY
 13253. **A.O.C., Young.**
 1-514 Schneider, J.

TIPLER

13259. **Cock.**
 NO ENTRY
 13260. **Hen.**
 NO ENTRY
 13261. **Cock, Young.**
 NO ENTRY
 13262. **Hen, Young.**
 NO ENTRY

ARCHANGEL

13268. **Cock.**
 1-515 Hayes, F. J. 3-517 Webb, T.
 2-516 Hibbins, R.
 13269. **Hen.**
 1-518 Hayes, F. J. 2-519 Hibbins, R.
 13270. **Cock, Young.**
 1-520 Hayes, F. J. 3-522 Webb, T.
 2-521 Hibbins, R.
 13271. **Hen, Young.**
 2-523 Hayes, F. J. 1-524 Hibbins, R.

GIMPEL

13277. **Cock.**
 1-525 Hayes, F. J. 2-526 Webb, T.
 13278. **Hen.**
 2-527 Hayes, F. J. 1-528 Webb, T.
 13279. **Cock, Young.**
 NO ENTRY
 13280. **Hen, Young.**
 1-529 Hayes, F. J.

BIRMINGHAM ROLLER

13286. **Cock.**
 3-530 Swaby, I. D. 533 Vining, Colin.
 2-531 Swaby, I. D. 534 Vining, Colin.
 1-532 Vining, Colin. 535 Vining, Colin.
 13287. **Hen.**
 3-536 Swaby, I. D. 1-538 Vining, Colin.
 2-537 Swaby, I. D.
 13288. **Cock, Young.**
 2-539 Swaby, I. D. 1-540 Vining, Colin.
 13289. **Hen, Young.**
 W/C 541 Swaby, I. D. 1-542 Vining, Colin.

ANY OTHER PURE FANCY BREED
OR VARIETY

(Breed or Variety to be stated on entry form.)

13293. **Cock.**
 1-543 Keridall, V. J. (Saubien)
 13294. **Hen.**
 1-544 Kendall, V. J. (Saubien)
 13295. **Young.**
 NO ENTRY

Section 133

JUNIOR CLASSES

ANY OTHER PURE FANCY BREED
OR VARIETY

(Breed or Variety to be stated on entry form.)

A Rosette and Card may be awarded for the Best Bird
in the Junior Classes 13311 to 13314

13311. **Cock.**
 13312 **Hen**
 NO ENTRY
 NO ENTRY

13313. **Cock, Young.**
 2-545 Galea, T. (Blondinette) 1-546 Galea, T. (Blondinette)
 13314. **Hen, Young.**
 2-547 Galea, T. (Blondinette) 1-548 Galea, T. (Blondinette)

UTILITY CLASSES

A S
Best Y

13315.
 1-549
 2-550
 13316.
 1-553
 2-554
 13317.
 556
 13318.

CARNEAU 570
 KING. 592
 MONDAINE. 628
 MONTAUBAN 650
 RONT. N/A
 A.O.V. 650

FOR THE BEST
MODENA
PIGEONS

IN SOUTH AUSTRALIA

CONTACT:

G. & N. SIMLON
 28 CALTON ROAD,
 GAWLER,
 S.A. 5118

PIGEONS

HELMET

CLASS

13248. **Black, Cock or Hen.**
1-504 Hibbins. R. 2-505 Hibbins. R.
13249. **Black, Young.**
1-506 Hibbins. R. 2-507 Schneider. J.
13250. **Red or Yellow, Cock or Hen.**
1-508 Hibbins. R. 2-509 Hibbins. R.
13251. **Red or Yellow, Young.**
1-510 Hibbins. R. 2-512 Schneider. J.
3-511 Schneider. J. 513 Schneider. J.
13252. **A.O.C., Cock or Hen.**
NO ENTRY
13253. **A.O.C., Young.**
1-514 Schneider. J.

TIPLER

13259. **Cock.**
NO ENTRY
13260. **Hen.**
NO ENTRY
13261. **Cock, Young.**
NO ENTRY
13262. **Hen, Young.**
NO ENTRY

ARCHANGEL

13268. **Cock.**
1-515 Hayes. F. J. 3-517 Webb. T.
2-516 Hibbins. R.
13269. **Hen.**
1-518 Hayes. F. J. 2-519 Hibbins. R.
13270. **Cock, Young.**
1-520 Hayes. F. J. 3-522 Webb. T.
2-521 Hibbins. R.
13271. **Hen, Young.**
2-523 Hayes. F. J. 1-524 Hibbins. R.

GIMPEL

13277. **Cock.**
1-525 Hayes. F. J. 2-526 Webb. T.
13278. **Hen.**
2-527 Hayes. F. J. 1-528 Webb. T.
13279. **Cock, Young.**
NO ENTRY
13280. **Hen, Young.**
1-529 Hayes. F. J.

BIRMINGHAM ROLLER

13286. **Cock.**
3-530 Swaby. I. D. 533 Vining. Colin.
2-531 Swaby. I. D. 534 Vining. Colin.
1-532 Vining. Colin. 535 Vining. Colin.
13287. **Hen.**
3-536 Swaby. I. D. 1-538 Vining. Colin.
2-537 Swaby. I. D.
13288. **Cock, Young.**
2-539 Swaby. I. D. 1-540 Vining. Colin.
13289. **Hen, Young.**
W/C 541 Swaby. I. D. 1-542 Vining. Colin.

ANY OTHER PURE FANCY BREED
OR VARIETY

(Breed or Variety to be stated on entry form.)

13293. **Cock.**
1-543 Kendall. V. J. (Saubien)
13294. **Hen.**
1-544 Kendall. V. J. (Saubien)
13295. **Young.**
NO ENTRY

Section 133

A
in the

13311

13312

13313

2-54

13314

2-54

CARNEAU

A Special Rosette and Card may be awarded to the Best Young Bird in each utility breed.

13315. **Solid Red, Cock.**
1-549 Reardon. B. 3-551 Zammit. E. S.
2-550 Zammit. E. S. 552 Zammit. E. S.
13316. **Solid Red, Hen.**
1-553 Reardon. B. 3-555 Zammit. E. S.
2-554 Zammit. E. S.
13317. **Solid Red, Cock, Young.**
AB 556 Youssef. N. 557 Youssef. N. AB 5
13318. **Solid Red, Hen, Young.**
NO ENTRY

FOR THE BEST
MODENA
PIGEONS
IN SOUTH AUSTRALIA

CONTACT:

G. & N. SIMLON
28 CALTON ROAD,
GAWLER,
S.A. 5118

CLASS

- 13319. Splashed Red, Cock.**
2-558 Zammit, E. S. 1-559 Zammit, E. S.
- 13320. Splashed Red, Hen.**
1-560 Clowes, K. 2-561 Zammit, E. S.
- 13321. Splashed Red, Cock, Young.**
NO ENTRY
- 13322. Splashed Red, Hen, Young.**
ABS-562 Youssef, N.
- 13323. Solid Yellow, Cock.**
1-563 Buck, Master A. 3-565 Zammit, E. S.
- 13324. Solid Yellow, Hen.**
1-564 Buck, Master A. 2-564 Buck, Master A.
- 566 Buck, Master A. 1-568 Zammit, E. S.
3-567 Clowes, K. 2-569 Zammit, E. S.
- 13325. Solid Yellow, Cock, Young.**
1-570 Zammit, E. S.
- 13326. Solid Yellow, Hen, Young.**
w/c 571 Zammit, E. S.
- 13327. Splashed Yellow, Cock.**
1-572 Zammit, E. S. 2-573 Zammit, E. S.
- 13328. Splashed Yellow, Hen.**
1-574 Clowes, K.
- 13329. Splashed Yellow, Cock, Young.**
ABS-575 Youssef, N. ABS-576 Youssef, N.
- 13330. Splashed Yellow, Hen, Young.**
NO ENTRY
- 13331. A.O.C., Cock or Hen.**
2-577 Clowes, K. 3-579 Zammit, E. S.
1-578 Zammit, E. S.
- 13332. A.O.C., Cock or Hen, Young.**
1-580 Zammit, E. S. ABS-581 Zammit, E. S.

KING

- 13338. White, Cock.**
582 Reardon, N. 1-585 Zammit, E. S.
583 Reardon, N. 2-586 Zammit, E. S.
3-584 Reardon, R.
- 13339. White, Hen.**
1-587 Reardon, N. 590 Zammit, E. S.
588 Reardon, N. 591 Zammit, E. S.
2-589 Reardon, R. N.O.A.
- 13340. White, Cock, Young.**
1-592 Zammit, E. S.
- 13341. White, Hen, Young.**
w/c 593 Zammit, E. S.
- 13342. A.O.C., Cock.**
1-594 Zammit, E. S. 3-596 Zammit, E. S.
2-595 Zammit, E. S.
- 13343. A.O.C., Hen.**
3-597 Zammit, E. S. 2-599 Zammit, E. S.
1-598 Zammit, E. S.
- 13344. A.O.C., Cock, Young.**
1-600 Zammit, E. S.
- 13345. A.O.C., Hen, Young.**
NO ENTRY

MONDAINE

- 13351. Cock.**
601 Clowes, K. 607 Kings Loft
602 Clowes, K. 608 White Wings Squab Farm.
3-603 Cumming, R. D. 1-609 Zammit, E. S.
604 Cumming, R. D. 2-610 Zammit, E. S.
605 Cumming, R. D. 611 White Wings Squab Farm.
606 Kings Loft.
- 13352. Hen.**
612 Clowes, K. 618 Kings Loft.
3-613 Cumming, R. D. 619 Kings Loft.
614 Cumming, R. D. 620 White Wings Squab Farm.
615 Cumming, R. D. 621 White Wings Squab Farm.
616 Cumming, R. D. 2-622 Zammit, E. S.
617 Cumming, R. D. 1-623 Zammit, E. S.

PIGEONS

CLASS

- 13353. Young.**
624 Clowes, K. 630 Cumming, R. D.
3-625 Cumming, R. D. 631 Hughes, T. W.
626 Cumming, R. D. 632 Kings Loft.
2-627 Cumming, R. D. 633 Kings Loft.
1-628 Cumming, R. D. 634 Zammit, E. S.
629 Cumming, R. D. 635 Zammit, E. S.

MONTAUBAN

- 13359. White, Cock.**
2-636 Frankenberg, H. R. 3-638 Zammit, E. S.
1-637 Frankenberg, H. R.
- 13360. White, Hen.**
1-639 Frankenberg, H. R. 3-641 Zammit, E. S.
2-640 Frankenberg, H. R.
- 13361. White, Young.**
3-642 Cumming, R. D. 1-644 Frankenberg, H. R.
2-643 Frankenberg, H. R.
- 13362. A.O.C., Cock or Hen.**
645 Frankenberg, H. R. 2-647 Frankenberg, H. R.
1-646 Frankenberg, H. R. 3-648 Zammit, E. S.
- 13363. A.O.C., Young.**
649 Frankenberg, H. R. 2-651 Frankenberg, H. R.
1-650 Frankenberg, H. R. 3-652 Zammit, E. S.

RUNT

- 13369. Cock.**
1-653 Richards, Mrs. B. 2-655 Zammit, E. S.
3-654 Richards, Mrs. B. 656 Zammit, E. S.
- 13370. Hen.**
1-657 Richards, Mrs. B. 3-659 Zammit, E. S.
2-658 Zammit, E. S.

ANY OTHER VARIETY UTILITY

- 13376. Cock or Hen.**
NO ENTRY

UTILITY PIGEONS (Any Variety)

- 13382. Pair.**
2-660 Reardon, B. 664 Reardon, R.
1-661 Reardon, B. 665 Zammit, E. S.
3-662 Reardon, N. 666 Zammit, E. S.
663 Reardon, R.

JUNIOR CLASS UTILITY (Any Variety)

- 13387. Cock or Hen.**
1-667 Buck, Master A. 2-670 Randall, Master G.
668 Buck, Master A. 3-671 Randall, Master G.
HC-669 Buck, Master A.

"OVEN READY SQUABS"

- 13395. One Pair Dressed Squabs, four to five weeks, fresh and unbagged.**
1-672 Cumming, R. D. 2-675 White Wings Squab Farm.
673 Cumming, R. D. 3-676 White Wings Squab Farm.
674 Rushworth Squab Farm.

PIGEONS

Section 134 — SHOWPEN HOMERS

A Champion Card, Rosette and Reserve Champion Card will be awarded to the Best Bird in the Showpen Homer classes.

The following prizes are being presented by THE SHOWPEN HOMER CLUB:

705	Champion Showpen Homer	\$15
680	Reserve Champion Showpen Homer	\$5
713	Best Young Blue or Red Chequer	\$5
705	Best Young Blue Bar or Mealy	\$5
732	Best Young, A.O.C.	\$5

A Special Rosette and Card may be awarded to the Best Young Bird in the Showpen Homer Classes.

CLASS

13411.	Blue Barred, Cock.		
3-677	Campbell, G.	679	Sibraa, J.
2-678	Kendall, V. J.	1-680	Webb, T.
13412.	Blue Barred, Hen.		
681	Jones, D.	1-683	Sibraa, J.
3-682	Kendall, V. J.	2-684	Webb, T.
13413.	Blue Barred, Cock, Young.		
1-685	Campbell, G.	687	Sibraa, J.
2-686	Sibraa, J.	3-688	Webb, T.
13414.	Blue Barred, Hen, Young.		
2-689	Campbell, G.	1-691	Webb, T.
3-690	Sibraa, J.		
13415.	Mealy, Cock.		
3-692	Campbell, G.	2-694	Webb, T.
1-693	Sibraa, J.		
13416.	Mealy, Hen.		
		NO ENTRY	
13417.	Mealy, Cock, Young.		
2-695	Campbell, G.		
13418.	Mealy, Hen, Young.		
2-696	Campbell, G.		
13419.	Blue Chequered, Cock.		
697	Campbell, G.	1-700	Hayes, F. J.
698	Campbell, G.	3-701	Jones, D.
699	Chandler High School	2-702	Sibraa, J.
13420.	Blue Chequered, Hen.		
3-703	Hayes, F. J.	1-705	Sibraa, J.
704	McKay, R.	2-706	Webb, T.
13421.	Blue Chequered, Cock, Young.		
3-707	Jones, D.	1-709	Sibraa, J.
2-708	Sibraa, J.		
13422.	Blue Chequered, Hen, Young.		
3-710	Hayes, F. J.	1-713	Sibraa, J.
711	Jones, D.	2-714	Sibraa, J.
712	Kendall, V. J.		
13423.	Red or Red Chequered, Cock.		
2-715	Campbell, G.	1-716	Hayes, F. J.
13424.	Red or Red Chequered, Hen.		
3-717	Campbell, G.	2-719	Sibraa, J.
718	McKay, R.	1-720	Webb, T.
13425.	Red or Red Chequered, Cock, Young.		
721	Campbell, G.	724	Webb, T.
3-722	Campbell, G.	2-725	Webb, T.
1-723	Hayes, F. J.		
13426.	Red or Red Chequered, Hen, Young.		
2-726	Healey, Master G.	1-727	Sibraa, J.

CLASS

13427.	Grizzle, Cock.		
3-728	Kendall, V. J.	1-730	Webb, T.
2-729	Sibraa, J.		
13428.	Grizzle, Hen.		
		NO ENTRY	
13429.	Grizzle, Young.		
2-731	Sibraa, J.	1-732	Webb, T.
13430.	Pied, Cock.		
1-733	Hayes, F. J.	3-736	Sibraa, J.
734	Jones, D.	2-737	Webb, T.
735	Kendall, V. J.		
13431.	Pied, Hen.		
1-738	Hayes, F. J.	2-739	Webb, T.
13432.	Pied, Cock, Young.		
740	Haley, Master G.	2-742	Kendall, V. J.
3-741	Jones, D.	1-743	Webb, T.
13433.	Pied, Hen, Young.		
1-744	Hayes, F. J.	2-746	Webb, T.
3-745	Healey, Master G.		
13434.	Any Yellow, Cock.		
1-747	McKay, R.		
13435.	Any Yellow, Hen.		
		NO ENTRY	
13436.	Any Yellow, Young.		
1-748	Kendall, V. J.	2-749	Sibraa, J.
13437.	White, Cock.		
750	Kendall, V. J.	1-751	Sibraa, J.
13438.	White, Hen.		
		NO ENTRY	
13439.	White, Young.		
1-752	Sibraa, J.		
13440.	A.O.C., Cock.		
		NO ENTRY	
13441.	A.O.C., Hen.		
		NO ENTRY	
13442.	A.O.C., Cock, Young.		
		NO ENTRY	
13443.	A.O.C., Hen, Young.		
753	Sibraa, J.		
13449.	Any colour Cock.		
1-754	Buck, Master A.	759	Healey, Master G.
3-755	Buck, Master A.	760	McKay, Miss R.
756	Buck, Master A.	761	McKay, Miss R.
757	Healey, Master G.	2-762	Randall, Master G.
758	Healey, Master G.		
13450.	Any colour Hen.		
1-763	Buck, Master A.	767	Healey, Master G.
3-764	Buck, Master A.	768	Healey, Master G.
2-765	Buck, Master A.	769	McKay, Miss R.
766	Healey, Master G.	770	McKay, Miss R.
13451.	Any colour Cock, Young.		
2-771	Healey, Master G.	1-773	Healey, Master G.
3-772	Healey, Master G.	774	McKay, Miss R.
13452.	Any colour Hen, Young.		
775	Healey, Master G.	3-777	Healey, Master G.
2-776	Healey, Master G.	1-778	McKay, Miss R.

SHOWPEN HOMERS, JUNIOR CLASSES

(See conditions of entry.)

A Rosette and Card may be awarded for the Best Bird in Junior Classes 13449 to 13452.

13449.	Any colour Cock.		
1-754	Buck, Master A.	759	Healey, Master G.
3-755	Buck, Master A.	760	McKay, Miss R.
756	Buck, Master A.	761	McKay, Miss R.
757	Healey, Master G.	2-762	Randall, Master G.
758	Healey, Master G.		
13450.	Any colour Hen.		
1-763	Buck, Master A.	767	Healey, Master G.
3-764	Buck, Master A.	768	Healey, Master G.
2-765	Buck, Master A.	769	McKay, Miss R.
766	Healey, Master G.	770	McKay, Miss R.
13451.	Any colour Cock, Young.		
2-771	Healey, Master G.	1-773	Healey, Master G.
3-772	Healey, Master G.	774	McKay, Miss R.
13452.	Any colour Hen, Young.		
775	Healey, Master G.	3-777	Healey, Master G.
2-776	Healey, Master G.	1-778	McKay, Miss R.

INDEX TO EXHIBITORS—PIGEONS

INDEX TO EXHIBITORS
PIGEONS

B

- BALCKE, R. J., 24 Camelia Avenue, Cheltenham, 3192.—440, 442/4, 450/4.
 Bennett, R., C/- Great Eastern Hotel, Young, N.S.W., 2594.—86, 89, 94, 367, 441, 479/80, 483.
 Bennetts, J. W., 409 Eureka Street, Ballarat, 3350.—149/50, 153/4, 157/60, 166/7, 169/72, 176/7.
 Bracken & Son, 44 Epsom Road, Ascot Vale, 3032.—26/69, 71/85.
 Bryant, L. J., 273 Douglas Parade, Newport, 3015.—264, 272, 280.
 Buck, Master A., 7 Mark Court, Noble Park, 3174.—144/5, 237, 241, 246, 405, 406, 411/2, 428, 431, 433/4, 563/4, 566, 667/9, 754/6, 763/5.

C

- CAMPBELL, G., 43 Hartwood Street, Kew, 3102.—677, 685, 689, 692, 695/8, 715, 717, 721/2.
 Carter, S., 3 Tilley Street, Cheltenham, 3192.—105, 108, 110, 365/6, 368/9, 371, 384, 392, 404.
 Castle, R., 274 North Road, East Brighton, 3187.—180/1, 222, 224, 231, 233, 254/5, 348/50, 400.
 Chandler High School, Box 211, Noble Park, 3174.—351, 372, 379, 699.
 Clowes, K., Sunny-Dene, Tylden, 3444.—560, 567, 574, 577, 601/2, 612, 624.
 Crawford, R. M., 9 Marrable Road, Saddleworth, S.A., 5413.—486, 489, 491, 496, 498, 500.
 Cumming, R. D., Jellalabad, Darlington, 3271.—603/5, 613/7, 625/30, 642, 672/3.

F

- FIELDER, D. F., 5 Everett Street, Brooklyn Park, S.A., 5032.—185/7, 189, 191/3, 325/8, 477/8, 484.
 Frankenberg, H. R., 23 Grassy Flat Road, Diamond Creek, 3089.—636/7, 639/40, 643/7, 649/51.

G

- GALEA, T., 50 Lima Street, St. Albans, 3021.—128/9, 132, 135/40, 545/8.
 Galvin, D. J., 25 Ardoch Street, Essendon, 3040.—194, 197, 206/7, 212, 214, 218/9, 234.
 Geneikis, R., 260 Macleod Street, Bairnsdale, 3875.—97, 102, 112, 125, 142/3.
 Glennie, I., 1 Arnold Street, Kilsyth, 3137.—256, 260, 265, 273, 281, 287/8, 291, 305/7.

H

- HAYES, F. J., 63 Unwin Street, Templestowe, 3106.—515, 518, 520, 523, 525, 527, 529, 700, 703, 710, 716, 723, 733, 738, 744.
 Healey, Master G., C/- The Meadows, Rokewood, 3330.—183, 726, 740, 745, 757/9, 766/8, 771/3, 775/7.
 Hibbins, R., 32 Queen Street, Ballarat, 3350.—98/100, 103/4, 106, 109, 113, 115, 118, 120, 122/4, 126/7, 151, 153, 173/4, 504/6, 508/10, 516, 519, 521, 524.
 Hughes, Miss D., P.O. Box 7, Whittlesea, 3757.—152, 156.
 Hughes, T. W., P.O. Box 7, Whittlesea, 3757.—631.
 Hunter, R. G., 9 Hedley Street, Fawkner, 3060.—266, 274, 282, 296/7, 301/2, 308/9, 315/24.

J

- JONES, D., 4 Shafton Street, Huntingdale, 3166.—353, 370, 397, 399, 403, 681, 701, 707, 711, 734, 741.
 Jones, H., 12 Gisborne Crescent, East Reservoir, 3073.—257/8, 261/2, 267/8, 275/6, 283, 289, 292/3, 298, 303.
 Jones, H. P., 74 Sturt Street, Mt. Gambier, S.A., 5290.—1, 3, 7, 9, 11, 16, 21, 107, 111, 188, 190, 195, 339, 342, 354, 357, 360, 373, 380, 393.

K

- KEIRL, R. & J., 12 Gisborne Crescent, East Reservoir, 3073.—2, 4/6, 8, 10, 12/15, 17/20, 22/25.
 Kendall, V. J., 22 Darling Street, Oakleigh, 3166.—374, 394, 543/4, 678, 682, 712, 728, 735, 742, 748, 750.
 King & Fitzgerald, 32 Brassey Avenue, Rosanna, 3084.—87/8, 90/3, 95/6, 331/2, 352, 375, 381, 385, 395/6, 398.
 Kings Lofts, 27 Grandview Road, Nagambie, 3698.—606/7, 618/9, 632/3.

M

- McKAY, R., 115 Stawell Street, North Ballarat, 3350.—178, 704, 718, 747.
 McKay, Miss R., P.O. Box 11, Rokewood, 3330.—130/1, 133/4, 141, 146/8, 182, 184, 760/1, 769/70, 774, 778.
 Mych, T., 47 Canterbury Street, Deer Park, 3023.—429/30, 432, 435/9, 445/9, 455/6, 459/60, 466, 470, 471/3, 481/2.

P

- PARKER, J., 17 Willis Street, St. Albans, 3021.—407, 413/7, 421/4.
 Poynton, W., 21 Church Street, Keilor, 3036.—199/201, 208/9, 215, 225/7.

R

- RANDALL, Master G., 33 Noble Street, Noble Park, 3174.—408/10, 418/20, 425/7, 670/1, 762.
 Reardon, B., 39 Allenby Avenue, Reservoir, 3073.—549, 553, 660/1.
 Reardon, N., 39 Allenby Avenue, Reservoir, 3073.—582/3, 587/8, 662.
 Reardon, R., 39 Allenby Avenue, Reservoir, 3073.—584, 589, 663/4.
 Richards, Mrs. B., P.O. Box 292, Bacchus Marsh, 3340.—653/4, 657.
 Roddick, N., 40 Highfield Road, Canterbury, 3126.—161/5, 168, 175, 179, 451, 458, 461/5, 467/9, 474/5.
 Rushworth Squab Farm, 15 Heily Street, Rushworth, 3612.—674.
 Ryan, R., 28 White Avenue, Hamilton, 3300.—101, 114, 116/7, 119, 121, 263, 269/70, 277/8, 290, 294, 299/300, 304, 310/14.

S

- SCHNEIDER, J., 39 Bent Street, St. Albans, 3021.—476, 485, 507, 511/4.
 Scott, Miss L., 108 Moore Street, Coburg, 3057.—238/40, 242/5.
 Sibraa, J., 14 McAllister Street, Finley, N.S.W., 2713.—679, 683, 686/7, 690, 693, 702, 705, 708/9, 713/4, 719, 727, 729, 731, 736, 749, 751/3.
 Smith, G., 8 Curdies Street, East Bentleigh, 3165.—355, 386.
 Sutton, F. A., 150 New Street, Ringwood, 3134.—259, 271, 279, 284, 286, 487/8, 490, 492/3, 495, 497, 499, 501/3.
 Swaby, I. D., P.O. Box 15, Hamilton, 3300.—530/1, 536/7, 539, 541.

T

- TZIAVARAS, L., 12 Talbot Court, Noble Park, 3174.—210, 251/3.

V

- VINING, C., 12 Westgarth Street, Northcote, 3070.—329/30, 333, 340, 343/4, 346, 356, 358, 361, 376, 382, 387/8.
 Vining, Colin, 6 Grieve Street, Macleod West, 3085.—532/5, 538, 540, 542.
 Vining, K., 6 Grieve Street, Macleod West, 3085.—334/8, 341, 345, 347, 359, 362/3, 377, 383, 389/91, 401/2.

W

- WEBB, T., 24 Prince Charles Street, Clayton, 3168.—517, 522, 526, 528, 680, 684, 688, 691, 694, 706, 720, 724/5, 730, 732, 737, 739, 743, 746.
 White Wings Squab Farm, P.O. Box 39, Melton, 3337.—608, 611, 620/1, 675/6.
 Whitley, C. G. M., Cnr. Cheltenham & Perry Roads, Keysborough, 3175.—196, 198, 202/5, 211, 213, 216/7, 220/2, 228/30, 235/6, 247/50.

Y

- YOUSSEF, N., 16 Grantley Drive, Gladstone Park, 3043.—556/7, 562, 575/6.

Z

- ZAMMIT, E. S., Fuller Street, Diamond Creek, 3089.—550/2, 554/5, 558/9, 561, 565, 568/73, 578/81, 585/6, 590/600, 609/10, 622/3, 634/5, 638, 641, 648, 652, 655/6, 658/9, 665/6.

CAGE BIRDS

Section 140 — Canaries, Finches Budgerigars and other Cage Birds

ENTRY FEE. 40c

CONDITIONS OF ENTRY

Entries must be made on forms supplied by the Society, and will only be received subject to the Rules and Regulations of the Society.

Exhibits must be bona fide property of the exhibitor at time of entry.

No bird may be entered in more than one Class, and birds entered in wrong Classes will not be judged, and the entry fees will be forfeited.

Exhibitors of birds which are protected or kept under permit, must produce their permit when called upon to do so. The Society does not accept any responsibility in this matter. Entries can only be accepted on this condition.

No bird suffering from any disease will be allowed to be exhibited.

The Council reserves the right to reject at any time any entry or prohibit any person or bird from competing in any class.

Unless authorised by the Society no live stock will be permitted to enter the Grounds other than those entered for exhibition.

No bird entered in restricted fed classes shall be fed on any food or substance that is chemical, synthetic or of an inorganic origin to intensify colour.

JUNIOR EXHIBITORS

An exhibitor 16 years of age or under. Such exhibitor shall remain a juvenile until the 30th June next following his or her 16th birthday.

NOVICE EXHIBITORS

An exhibitor in the Novice Section must be registered as a Novice with the Budgerigar Council of Australia.

JUDGES AND JUDGING ARRANGEMENTS

Canaries—All Birds excepting Red Factors.—Mr. H. Heath.

Canaries—Red Factors.—Mr. L. Reid.

Cage Birds Sections 141 and 142.—Mr. H. Heath.

Budgerigars—Adult Bird Classes 14311 to 14342.—Mr. H. F. Eady.

Budgerigars—Young Bird Classes 14343 to 14374.—Mr. F. J. Gardner.

Budgerigars—Unbroken Cap Classes 14411 to 14420.—Mr. E. Stafford.

Budgerigars—Unbroken Cap Classes 14421 to 14429.—Mr. A. Marshall.

Budgerigars—Unbroken Cap Classes 14430 to 14439.—Mr. W. Cunningham.

Budgerigars—Associate Judges.—Mr. R. Reed, Mr. A. Rowe.

Judging will be commenced at 9 a.m. on Thursday, 15th September, and with the exception of those engaged by the Society, no person will be admitted to the Pavilion until judging is completed. The Pavilion will be open to

the public from 9 a.m. until 10 p.m. on Friday, 16th September, and Saturday, 17th September.

PRIZE MONEY

Unless otherwise stated the prizes in each Canary Class and all Junior Sections are: First, Spoon and Card; Second, Card; Third, Card (where number of entries in a class are below 4, Card only will be awarded). All others First, \$1.50; Second, Card; Third, Card.

Ascot Produce, 536 Racecourse Road, Flemington will present \$5 to each of the following —

Best Canary in Show.

Best Finch in Show.

Best Budgerigar in Unbroken Cap Classes.

Best Junior Classes.

WITHDRAWAL OF ENTRY

Every bird entered must be exhibited unless a certificate signed by the owner is lodged with the Society at least 48 hours prior to the date of the Show, stating that the bird is unable to complete on one of the following grounds:

(i) The bird has died.

(ii) The bird is unfit for exhibition due to injury or disease.

(iii) The bird has become ineligible for the class entered.

(iv) Some other cause which the Council or Director of the Society considers reasonable.

Failure to comply with this rule renders the owner or entrant liable to a fine of not more than \$10 for every bird not exhibited, and in addition the Council may debar the owner or exhibitor from taking part in any further exhibition conducted by the Society.

TRANSPORT, PENNING AND CARE OF EXHIBITS

Budgerigars, Canaries, Finches and other Cage Birds must be delivered to the Superintendent at the Pigeon Pavilion on the Show Grounds not later than 9 p.m. on Wednesday, 14th September. Country and Interstate exhibitors may make arrangements with the Society to receive their birds and return them after the Show.

All birds will be benched by Stewards only.

Exhibitors must provide "standard" cages with "standard" drinkers for their birds. Gummed labels to be affixed thereto will be supplied by the Society, and no addition must be made to these labels by exhibitors. In the event of an exhibitor adding to the information included on the label by the Society, the bird to whose cage this label is attached will be disqualified.

During the Show the birds will be in the custody of the Society, and must not be touched or handled by the owner or any person, on any pretence whatever, without the permission of the Superintendent.

REMOVAL OF EXHIBITS

Exhibitors will only be permitted to remove their birds after 9 p.m. on Saturday, 17th September, 1977, and between 9 a.m. and 11 a.m. on Sunday, 18th September, 1977.

The Society will arrange for a competent person to feed and otherwise attend to the birds and caretakers will be on duty in the Pavilion night and day during the currency of the Show.

The greatest care will be taken of the exhibits, but the Society will not be responsible for any accident, mistake, loss or damage, from whatever cause arising, the exhibits

CAGE BIRDS

being at the sole risk of the exhibitor. In case of the death of any exhibit, the same shall be certified by the Veterinary Surgeon or his deputy.

NOTICES

No advertisement or notice (except by permission of the Council) is permitted on or in any cage, stall or building.

INSPECTION OF STOCK

Exhibitors in this Section shall, if requested by the Steward-in-Chief or by the Director or his agent, submit his exhibits, in whole or part, for inspection by a Veterinarian or Veterinarians appointed by the Society.

DISQUALIFICATION

Birds that have been tampered with or improperly dealt with in any way shall be disqualified, and entry fees paid shall be forfeited. The exhibitor shall also be liable to disqualification, and, if a member, to expulsion from the Society.

CANARIES

(Variegated Cinnamon Birds must have no more than 50 per cent. Cinnamon colour.)

CLASS

14011 BORDER FANCY COCK OR HEN (over 12 months).

2-1	Bensch, R.	7	Hamilton, Mrs. I.
1-2	Bensch, R.	8	Hamilton, Mrs. I.
3-3	Bensch, R.	9	Hamilton, Mrs. I.
4	Brown, Mrs. B. J.	10	Harnden, J.
5	Brown, J. F.	11	Wallace, J.
6	Hamilton, Mrs. I.	12	Young, S. J.

14012 BORDER FANCY COCK OR HEN (1976 rung).

3-13	Bensch, R.	1-20	Hamilton, Mrs. I.
14	Brown, Mrs. B. J.	21	Harnden, J.
15	Brown, J. F.	22	Harnden, J.
16	Dimech, P.	23	Wallace, J.
2-17	Hamilton, Mrs. I.	24	Young, S. J.
18	Hamilton, Mrs. I.	25	Young, S. J.
19	Hamilton, Mrs. I.		

14013 YORKSHIRE YELLOW COCK OR HEN (over 12 months).

1-26	Brown, J. F.	3-28	Young, S. J.
2-27	Treadwell, R. S.		

14014 YORKSHIRE YELLOW COCK OR HEN (1976 rung).

1-29	Brown, J. F.	3-31	Young, S. J.
2-30	Treadwell, R. S.		

14015 YORKSHIRE BUFF COCK OR HEN (over 12 months).

2-32	Brown, J. F.	3-34	Young, S. J.
1-33	Treadwell, R. S.		

14016 YORKSHIRE BUFF COCK OR HEN (1976 rung).

1-35	Brown, Mrs. B. J.	3-37	Young, S. J.
2-36	Treadwell, R. S.		

14017 NORWICH CRESTED COCK OR HEN (any age).

3-38	Hickey, T. L. & Mrs.	2-40	Thiele, R. M.
39	Thiele, R. M.	1-41	Thiele, R. M.

14018 NORWICH CREST BRED COCK OR HEN (any age).

NO ENTRY

CLASS

14019 NORWICH COCK OR HEN (over 12 months).

2-42	Brown, J. F.	1-43	Rollinson, M.
------	--------------	------	---------------

14020 NORWICH COCK OR HEN (1976 rung).

2-44	Brown, Mrs. B. J.	3-46	Rollinson, M.
1-45	Brown, J. F.	47	Rollinson, M.

14021 NORWICH CINNAMON SELF OR VARIEGATED COCK OR HEN (over 12 months).

NO ENTRY

14022 NORWICH CINNAMON SELF OR VARIEGATED COCK OR HEN (1976 rung).

NO ENTRY

14023 AUSTRALIAN PLAINHEAD COCK OR HEN (over 12 months).

NO ENTRY

14024 AUSTRALIAN PLAINHEAD COCK OR HEN (1976 rung).

48	Jeffkins, J. & Mrs.	3-51	Jeffkins, J. & Mrs.
2-49	Jeffkins, J. & Mrs.	52	Jeffkins, J. & Mrs.
1-50	Jeffkins, J. & Mrs.	53	Jeffkins, J. & Mrs.

14025 GLOSTER FANCY CORONA OR CONSORT COCK OR HEN (over 12 months).

1-54	Hawkins, W.	3-57	Hawkins, W.
2-55	Hawkins, W.	58	Rollinson, Mrs. R.
56	Hawkins, W.		

14026 GLOSTER FANCY CORONA OR CONSORT COCK OR HEN (1976 rung).

59	Dimech, P.	2-63	Hawkins, W.
60	Hawkins, W.	64	Rollinson, Mrs. R.
1-61	Hawkins, W.	3-65	Rollinson, Mrs. R.
62	Hawkins, W.		

14027 DILUTE WHITE GROUND COCK OR HEN (any age).

1-66	Dunstan, D. J.
------	----------------

14028 DILUTE YELLOW GROUND COCK OR HEN (any age).

1-67	Dunstan, D. J.	2-69	Sickerdick, W. E.
3-68	Harnden, Mrs. D.	70	Wallace, J.

14029 RED OPAN, COCK OR HEN (any age).

NO ENTRY

14030 PASTEL, COCK OR HEN (any age).

71	Hawkins, W.	1-73	Hawkins, W.
2-72	Hawkins, W.		

14031 OPAN NON-RESTRICTED FED COCK OR HEN (any age).

1-74	Harnden, Mrs. D.
------	------------------

14032 PASTEL NON-RESTRICTED FED COCK OR HEN (any age).

75	Hawkins, W.	1-77	Wallace, J.
----	-------------	------	-------------

14033 LIZARD, any colour (any age).

NO ENTRY

14036 RED ORANGE, COCK OR HEN (any age). Non-restricted Fed.

1-78	Dunstan, D. J.	82	Heslin, J.
3-79	Harnden, Mrs. D.	83	Heslin, J.
80	Hawkins, W.	2-84	Sickerdick, W. F.
81	Hawkins, W.		

Forward BEST CANARY IN SHOW 14015/33

BEST CANARY OF EACH OF THE VARIETIES

BEST BORDER FANCY 14011/2.

BIRD PLACED SECOND TO THE WINNER 14011/1.

YORKSHIRE YELLOW 14014/26.

BIRD PLACED SECOND TO THE WINNER 14014/29.

YORKSHIRE BUFF 14015/33.

BIRD PLACED SECOND TO THE WINNER 14015/35

NORWICH CRESTED 14017/41

BIRD PLACED SECOND TO THE WINNER 14017/40

NORWICH CREST BRED —

BIRD PLACED SECOND TO THE WINNER —

NORWICH 14020/45

BIRD PLACED SECOND TO THE WINNER 14020/44.

NORWICH CINNAMON SELF OR VARIEGATED —

BIRD PLACED SECOND TO THE WINNER —

AUSTRALIAN PLAINHEAD 14024/50

BIRD PLACED SECOND TO THE WINNER 14024/49.

GLOSTER FANCY CORONA OR CONSORT 14026/61

BIRD PLACED SECOND TO THE WINNER 14025/54.

DILUTE WHITE GROUND — 14027/66

BIRD PLACED SECOND TO THE WINNER —

DILUTE YELLOW GROUND 14028/67.

BIRD PLACED SECOND TO THE WINNER 14028/69

RED OPAN 14031/74.

BIRD PLACED SECOND TO THE WINNER —

PASTEL 14030/73.

BIRD PLACED SECOND TO THE WINNER 14030/77.

Forward

OPAN NON-RESTRICTED FED 14031/74.

BIRD PLACED SECOND TO THE WINNER —

PASTEL NON-RESTRICTED FED

BIRD PLACED SECOND TO THE WINNER

LIZARD

BIRD PLACED SECOND TO THE WINNER

RED ORANGE 14036/78

BIRD PLACED SECOND TO THE WINNER 14036/84.

RED ORANGE GREEN 14037/86

BIRD PLACED SECOND TO THE WINNER 14037/85.

RED ORANGE CINNAMON 14038/98.

BIRD PLACED SECOND TO THE WINNER 14038/100..

APRICOT 14039/102.

BIRD PLACED SECOND TO THE WINNER 14039/101

DILUTE CINNAMON ORANGE GROUND 14040/106

BIRD PLACED SECOND TO THE WINNER 14040/110.

DILUTE GREEN ORANGE GROUND —

BIRD PLACED SECOND TO THE WINNER —

DIMORPHIC ✓

BIRD PLACED SECOND TO THE WINNER —

ANY OTHER VARIETY OF COLOUR —

BIRD PLACED SECOND TO THE WINNER —

CAGE BIRDS

CLASS

CLASS

14037 RED ORANGE GREEN, COCK OR HEN (any age). Non-restricted Fed.

2-85 Hawkins. W. 87 Way. M. H.
1-86 Wallace. J. 3-88 Way. M. H.

14038 RED ORANGE CINNAMON, COCK OR HEN (any age). Non-restricted Fed.

89 Dimech. P. 95 Kemp. D. & A.
90 Dimech. P. 96 Kemp. D. & A.
91 Dunstan. D. J. 97 Kemp. D. & A.
92 Hawkins. W. 1-98 Wallace. J.
93 Hawkins. W. 3-99 Way. M. H.
94 Kemp. D. & A. 2-100 Way. M. H.

14039 APRICOT, COCK (any age). Non-Restricted Fed.

2-101 Heslin. J. 1-102 Heslin. J.

14040 DILUTE CINNAMON ORANGE GROUND, COCK OR HEN (any age). Non-restricted Fed.

104 Dimech. P. 108 Hawkins. W.
105 Dimech. P. 109 Hawkins. W.
1-106 Dunstan. D. J. 2-110 Way. M. H.
3-107 Harnden. Mrs. D.

14041 DILUTE GREEN ORANGE GROUND, COCK OR HEN (any age). Non-restricted Fed.

w/c-111 Dunstan. D. J. 112 Way. M. H.

14042 DIMORPHIC, COCK (any age). Non-restricted Fed).

w/c 113 Hawkins. W. 114 Hawkins. W.

14043 DIMORPHIC, HEN (any age). Non-restricted fed.

w/c 115 Hawkins. W.

14044 ANY OTHER VARIETY OR COLOUR COCK OR HEN.

NO ENTRY

SPECIAL PRIZES AND TROPHIES

(Only birds entered in ordinary classes eligible to compete. No special entry necessary.)

BEST CANARY OF EACH OF THE VARIETIES.

Rosette and Special Cards. Special Cards will be awarded for the birds placed second to the winners of these awards.

BEST CANARY IN SHOW

A Special Card and \$5 cash prize from Ascot Produce, 536 Racecourse Road, Flemington.

Section 141 —**FINCHES****(Australian)****14111 GOULDIAN (Red, Black or Yellow Head).**

116 Davis. R. 2- 1-117 Moore. D. J.

14112 EMBLEMA PICTA.

NO ENTRY

14113 DIAMOND SPARROW.

118 Doreian. G. & S. 1-119 Moore. D. J.

14114 PICTURELLA.

NO ENTRY

14115 STAR.

120 Carter. D. & J. 123 Hobbs. J. & S.
3-121 Davis. R. 2-124 MacPherson. G.
1-122 Harvey. Mrs. J.

14116 BLOOD FINCH.

NO ENTRY

14117 MASK.

2-125 Carter. D. & J. 1-126 MacPherson. G.

14118 PARSON.

NO ENTRY

14119 LONGTAIL.

1-127 Davis. R. 2-129 Moore. D. J.
3-128 McNamara. R. & B.

14120 CHESTNUT.

1-130 Carter. D. & J. 2-132 MacPherson. G.
131 Hobbs. J. & S.

14121 YELLOW RUMP.

NO ENTRY

14122 DOUBLEBAR.

NO ENTRY

14123 PLUM HEAD.

NO ENTRY

14124 ZEBRA NORMAL.

2-133 Doreian. G. & S. 3-135 Storm. G.
134 McRae. Miss E. J. 1-136 Storm. G.

14125 ZEBRA FAWN.

137 Davis. R. 1-138 Taylor. W. J.

14126 ZEBRA WHITE.

139 Fitch. R. J. & Miss A. L. 141 Storm. G.
1-140 McRae. Miss E. J.

14127 ZEBRA (any other Colour).

2-142 Carter. D. & J. 146 McNamara. R. & B.
1-143 Doreian. G. & S. 147 MacPherson. G.
144 Fitch. R. J. & Mrs & Miss A. L.
145 Hobbs. J. & S. 3-148 Master. Miss V. B.

14128 WAXBILLS (Red Brow).

149 Harvey. Mrs. J. 2-151 MacPherson. G.
3-150 MacPherson. G. 1-152 MacPherson. G.

14129 ANY OTHER VARIETY AUSTRALIAN FINCH NOT MENTIONED.

NO ENTRY

14130 PAIR OR AUSTRALIAN FINCHES (any variety), Cock and Hen.

153 Davis. R. 3-155 McNamara. R. & B.
1-154 Harvey. Mrs. J. 2-156 MacPherson. G.

(British)**14131 GOLDFINCH.**

157 Bush. C. 160 MacPherson. G.
1-158 Carter. D. & J. 3-161 Moore. D. J.
2-159 Carter. D. & J.

CAGE BIRDS

211 and Special Card will be awarded for the bird placed second to the winner of this award.

BEST CAGE BIRD (other than a Finch).—Society's Special Card and Rosette. A Reserve Ribbon and Special Card will be awarded for the bird placed second to the Champion.

Section 143 —

BUDGERIGARS

(The standard for Budgerigars shall be that adopted by the Budgerigar Council of Australia.)

ADULT BIRD CLASSES—OPEN

CLASS

14311 GREEN SERIES, COCK.

3-223 D'Arcy, K. 226 Mitchell, G. T.
224 D'Arcy, K. 2-227 Moore, D. J.
1-225 Crowle, J. K. N. 228 Young, G. B.

14312 BLUE SERIES, COCK.

3-229 D'Arcy, K. 1-231 Crowle, J. K. N.
2-230 Brush, G. W. 232 Mitchell, G. T.

14313 YELLOW SERIES, COCK.

2-233 Fellows, Mrs. M. 1-235 Young, G. B.
3-234 Young, G. B.

14314 YELLOW AND WHITE, RED EYE, COCK.

2-236 Brush, G. W. 3-239 Fellows, Mrs. M.
237 D'Arcy, K. 1-240 Mitchell, G. T.
238 Davis, R. 241 Moore, D. J.

14315 GREY WING, GREEN SERIES, COCK.

1-242 Crowle, J. K. N. 2-244 Mitchell, G. T.
3-243 D'Arcy, K.

14316 GREY WING, BLUE SERIES, COCK.

1-245 D'Arcy, K.

14317 CINNAMON WING, GREEN SERIES, COCK.

2-246 D'Arcy, K. 1-247 Davis, R.

14318 CINNAMON WING, BLUE SERIES, COCK.

NO ENTRY

14319 CLEAR WING, GREEN SERIES, COCK.

1-248 McNamara, R. & B. 2-249 Young, S. & L.

14320 CLEAR WING, BLUE SERIES, COCK.

NO ENTRY

14321 OPALINE GREEN SERIES, COCK (all varieties).

2-250 D'Arcy, K. 252 Mitchell, G. T.
3-251 D'Arcy, K. 1-253 Mitchell, G. T.

14322 OPALINE BLUE SERIES, COCK (all varieties).

1-254 Crowle, J. K. N.

14323 YELLOW FACE COCK (all varieties, excluding Pied).

255 Davis, R. 1-258 Howard, R.
3-256 Fellows, Mrs. M. 259 Nolan, B.
2-257 Fellows, Mrs. M.

14324 PIED COCK (all varieties).

1-260 D'Arcy, K. 261 Nolan, B.

CLASS

14325 ANY OTHER VARIETY, COCK.

1-262 Brush, G. W. 263 Nolan, B.

14326 GREEN SERIES, HEN (normals).

3-264 Crowle, J. K. N. 1-266 Howard, R.
2-265 D'Arcy, K.

CLASS

14327 BLUE SERIES, HEN (normals).

NO ENTRY

14328 YELLOW SERIES, HEN.

2-267 Moore, D. J. 1-268 Young, G. B.

14329 YELLOW AND WHITE, RED EYE, HEN.

269 Brush, G. W. 272 Doreian, G. & S.
270 D'Arcy, K. 273 Mitchell, G. T.
2-271 D'Arcy, K. 3-274 Moore, D. J.

14330 GREY, CLEAR OR CINNAMON WING, HEN.

3-275 D'Arcy, K. 278 Mitchell, G. T.
1-276 D'Arcy, K. 279 Moore, D. J.
2-277 Davis, R.

14331 REMAINING VARIETIES, HEN (Classes 14321 to 14325).

1-280 D'Arcy, K. 283 Mitchell, G. T.
2-281 Masters, Mrs. V. P. 284 Nolan, B.
3-282 Mitchell, G. T. 285 Nolan, B.

14332 PAIR CLASS, COCK AND HEN, SAME VARIETY.

NO ENTRY

ADULT BIRD CLASSES — NOVICE

(See conditions of entry.)

14340 GREEN AND BLUE SERIES, COCK.

2-286 Kerr, M. & J. 3-289 Sadler, T.
287 Kerr, M. & J. 290 Van Echteld, Miss K.
1-288 Robeznieks, J. G.

14341 GREEN AND BLUE SERIES, HEN.

1-291 Taylor, W. J.

14342 YELLOW AND WHITE, RED EYE, COCK.

1-292 Van Echteld, Miss K.

14343 YELLOW AND WHITE, RED EYE, HEN.

NO ENTRY

14344 GREY AND CINNAMON WING, COCK.

1-293 Kerr, M. & J. 296 Robeznieks, J. G.
2-294 Kerr, M. & J. 297 Taylor, W. J.
295 Kerr, M. & J. 3-298 Van Echteld, Miss K.

14345 GREY AND CINNAMON WING, HEN.

1-299 Robeznieks, J. G.

14346 OPALINE AND YELLOW FACE, COCK.

1-300 Sadler, T.

14347 OPALINE AND YELLOW FACE, HEN.

NO ENTRY

14348 REMAINING VARIETIES, COCK.

301 Van Echteld, Miss K.

14349 REMAINING VARIETIES, HEN.

NO ENTRY

CAGE BIRDS

CLASS

14132 GREENFINCH.

- 3-162 Bush. C 1-164 McNamara. R. & B.
163 Fitch. R. J., Mrs. & Miss A. L.
2-165 MacPherson. G.

14133 ANY OTHER VARIETY BRITISH FINCH.

NO ENTRY

(Foreign)

14134 WAXBILLS (all varieties).

- 2-166 Bush. C 1-167 Bush. C.

14135 MANNIKINS, SPICE, SILVERBILLS.

- 2-168 Carter. D. & J. 171 Moore. D. J.
1-169 Harvey. Mrs. J. 3-172 Taylor. W. J.
170 Hobbs. J. & S. 173 Taylor. W. J.

14136 CUT THROAT, ABERDEEN.

- 1-174 MacPherson. G.

14137 JAVA BLUE.

- 175 Fitch. R. J. & Mrs. & Miss A. L.
176 Hobbs. J. & S. 1-178 MacPherson. G.
177 Hobbs. J. & S. 2-179 Taylor. W. J.
180 Taylor. W. J.

14138 JAVA WHITE.

NO ENTRY

14139 JAVA PIED.

- 181 Fitch. R. J. & Mrs. & Miss A. L. 1-184 Moore. D. J.
182 Harvey. Mrs. J. 185 Nolan. B.
2-183 McNamara. R. & B. 3-186 Taylor. W. J.

14140 JAVA (any variety).

- 1-103 Brush. G. W. 2-187 Moore. D. J.

14141 ANY OTHER VARIETY FOREIGN FINCH.

- 1-190 Davis. R.

HYBRIDS

14142 HYBRID OR MULE (any variety).

- 1-188 Carter. D. & J. 2-189 Carter. D. & J.

SPECIAL PRIZES AND TROPHIES

(Only birds entered in ordinary classes eligible to compete. No special entry necessary.)

BEST FINCH IN SHOW.—Society's Champion Rosette and Card. A Reserve Ribbon and Card will be awarded for the bird placed second to the winner of this award.

Best Finch will also receive a \$5 cash prize from Ascot Produce, 536 Racecourse Road, Flemington.

BEST AUSTRALIAN FINCH.—Society's Special Card and Ribbon. A Reserve Ribbon and Special Card will be awarded for the bird placed second to the winner of this award.

BEST BRITISH FINCH.—Society's Special Card and Ribbon. A Reserve Ribbon and Special Card will be awarded for the bird placed second to the winner of this award.

BEST FOREIGN FINCH.—Society's Special Card and Ribbon. A Reserve Ribbon and Special Card will be awarded for the bird placed second to the winner of this award.

Section 142 —

PARROT OR COCKATOO

CLASS

14211 BEST TALKING BIRD (any variety).

- 1-191 Masters. Miss P. V.

14212 COCKATOO, Sulphur Crested, Major Mitchell, Galah, Gang-gang, Corella, Black (all species).

- 1-192 Harvey. Mrs. J. 3-194 Masters. Miss P. V.
2-193 Harvey. Mrs. J. 195 Taylor. W. J.

14213 ROSELLA (all varieties).

- 1-196 Storm. G.

14214 NEOPHEMA (all varieties).

- 2-197 Brush. G. W. 1-199 MacPherson. G.
3-198 Harvey. Mrs. J.

14215 AFRICAN LOVE BIRD (all varieties).

- 3-200 Carter. D. & J. 2-202 Masters. Miss V. B.
1-201 Harvey. Mrs. J. 203 Nolan. B.

14216 LORIKEET (all varieties).

NO ENTRY

14217 PARROT OR PARROT TYPE BIRD not previously mentioned (excluding Budgerigars).

- 204 Harvey. Mrs. J. 3-206 Moore. D. J.
1-205 Harvey. Mrs. J. 2-207 Storm. G.

14218 HYBRID PARROT TYPE BIRD.

NO ENTRY

SPECIAL PRIZES AND TROPHIES

(Only birds entered in ordinary classes eligible to compete. No special entry necessary.)

BEST PARROT TYPE BIRD entered in Classes 14211 to 14218.—Society's Special Card and Ribbon. A Reserve Ribbon and Special Card will be awarded for the bird placed second to the winner of this award.

14219 DOVE (all varieties).

- 208 Fitch. R. J. & Mrs. & Miss A. L.
209 Moore. D. J. 2-210 Storm. G.
3-212 Storm. G. 1-211 Storm. G.

14220 QUAIL (all varieties).

- 1-213 Doreian. G. & S. 218 Nolan. B.
214 Fitch. R. J. & Mrs. & Miss A. L.
215 Hobbs. J. & S. 2-219 Storm. G.
216 Hobbs. J. & S. 3-220 Storm. G.
217 Moore. D. J. 221 Storm. G.
222 Storm. G.

MISCELLANEOUS

14221 ANY BIRD not previously mentioned.

NO ENTRY

SPECIAL PRIZES AND TROPHIES

(Only birds entered in ordinary classes eligible to compete. No special entry necessary.)

BEST BIRD entered in Classes 14219 to 14221.—Society's Special Card and Ribbon. A Reserve Ribbon

CAGE BIRDS

211 and Special Card will be awarded for the bird placed second to the winner of this award.

BEST CAGE BIRD (other than a Finch).—Society's Special Card and Rosette. A Reserve Ribbon and Special Card will be awarded for the bird placed second to the Champion.

Section 143 —

BUDGERIGARS

(The standard for Budgerigars shall be that adopted by the Budgerigar Council of Australia.)

ADULT BIRD CLASSES—OPEN

CLASS

14311 GREEN SERIES, COCK.

3-223 D'Arcy, K. 226 Mitchell, G. T.
224 D'Arcy, K. 227 Moore, D. J.
1-225 Crowle, J. K. N. 228 Young, G. B.

14312 BLUE SERIES, COCK.

3-229 D'Arcy, K. 1-231 Crowle, J. K. N.
2-230 Brush, G. W. 232 Mitchell, G. T.

14313 YELLOW SERIES, COCK.

2-233 Fellows, Mrs. M. 1-235 Young, G. B.
3-234 Young, G. B.

14314 YELLOW AND WHITE, RED EYE, COCK.

2-236 Brush, G. W. 3-239 Fellows, Mrs. M.
237 D'Arcy, K. 1-240 Mitchell, G. T.
238 Davis, R. 241 Moore, D. J.

14315 GREY WING, GREEN SERIES, COCK.

1-242 Crowle, J. K. N. 2-244 Mitchell, G. T.
3-243 D'Arcy, K.

14316 GREY WING, BLUE SERIES, COCK.

1-245 D'Arcy, K.

14317 CINNAMON WING, GREEN SERIES, COCK.

2-246 D'Arcy, K. 1-247 Davis, R.

14318 CINNAMON WING, BLUE SERIES, COCK.

NO ENTRY

14319 CLEAR WING, GREEN SERIES, COCK.

1-248 McNamara, R. & B. 2-249 Young, S. & L.

14320 CLEAR WING, BLUE SERIES, COCK.

NO ENTRY

14321 OPALINE GREEN SERIES, COCK (all varieties).

2-250 D'Arcy, K. 252 Mitchell, G. T.
3-251 D'Arcy, K. 1-253 Mitchell, G. T.

14322 OPALINE BLUE SERIES, COCK (all varieties).

1-254 Crowle, J. K. N.

14323 YELLOW FACE COCK (all varieties, excluding Pied).

255 Davis, R. 1-258 Howard, R.
3-256 Fellows, Mrs. M. 259 Nolan, B.
2-257 Fellows, Mrs. M.

14324 PIED COCK (all varieties).

1-260 D'Arcy, K. 261 Nolan, B.

CLASS

14325 ANY OTHER VARIETY, COCK.

1-262 Brush, G. W. 263 Nolan, B.

14326 GREEN SERIES, HEN (normals).

3-264 Crowle, J. K. N. 1-266 Howard, R.
2-265 D'Arcy, K.

CLASS

14327 BLUE SERIES, HEN (normals).

NO ENTRY

14328 YELLOW SERIES, HEN.

2-267 Moore, D. J. 1-268 Young, G. B.

14329 YELLOW AND WHITE, RED EYE, HEN.

269 Brush, G. W. 272 Doreian, G. & S.
270 D'Arcy, K. 273 Mitchell, G. T.
2-271 D'Arcy, K. 3-274 Moore, D. J.

14330 GREY, CLEAR OR CINNAMON WING, HEN.

3-275 D'Arcy, K. 278 Mitchell, G. T.
1-276 D'Arcy, K. 279 Moore, D. J.
2-277 Davis, R.

14331 REMAINING VARIETIES, HEN (Classes 14321 to 14325).

1-280 D'Arcy, K. 283 Mitchell, G. T.
2-281 Masters, Mrs. V. P. 284 Nolan, B.
3-282 Mitchell, G. T. 285 Nolan, B.

14332 PAIR CLASS, COCK AND HEN, SAME VARIETY.

NO ENTRY

ADULT BIRD CLASSES — NOVICE

(See conditions of entry.)

14340 GREEN AND BLUE SERIES, COCK.

2-286 Kerr, M. & J. 3-289 Sadler, T.
287 Kerr, M. & J. 290 Van Echteld, Miss K.
1-288 Robeznieks, J. G.

14341 GREEN AND BLUE SERIES, HEN.

1-291 Taylor, W. J.

14342 YELLOW AND WHITE, RED EYE, COCK.

1-292 Van Echteld, Miss K.

14343 YELLOW AND WHITE, RED EYE, HEN.

NO ENTRY

14344 GREY AND CINNAMON WING, COCK.

1-293 Kerr, M. & J. 296 Robeznieks, J. G.
2-294 Kerr, M. & J. 297 Taylor, W. J.
295 Kerr, M. & J. 3-298 Van Echteld, Miss K.

14345 GREY AND CINNAMON WING, HEN.

1-299 Robeznieks, J. G.

14346 OPALINE AND YELLOW FACE, COCK.

1-300 Sadler, T.

14347 OPALINE AND YELLOW FACE, HEN.

NO ENTRY

14348 REMAINING VARIETIES, COCK.

301 Van Echteld, Miss K.

14349 REMAINING VARIETIES, HEN.

NO ENTRY

CAGE BIRDS

ADULT BIRD CLASSES — JUNIOR

(See conditions of entry).

CLASS

14360 GREEN AND BLUE SERIES, COCK OR HEN.

1-302 Dwyer. L. R. & M. 2-303 Dwyer. L. R. & M.

14361 YELLOW AND RED EYE, COCK OR HEN.

1-304 Dwyer. L. R. & M. 3-306 Hulme. R.
2-305 Dwyer. L. R. & M.

14362 REMAINING VARIETIES, COCK OR HEN.

2-307 Dwyer. L. R. & M. 1-308 Dwyer. L. R. & M.

Section 144 —

YOUNG BIRD CLASSES (1976 Rung),
OPEN

14411 Green Series, Cock.

3-309 Crowle. J. K. N. 2-313 Mitchell. G. T.
310 D'Arcy. K. 314 Nolan. B.
1-311 Howard. R. 315 Young. G. B.
312 Mitchell. G. T.

14412 Blue Series, Cock.

3-316 D'Arcy. K. 1-318 Howard. R.
317 Davis. R. 2-319 Mitchell. G. T.

14413 Yellow Series, Cock.

1-320 Young. G. B. 2-322 Young. S. & L.
3-321 Young. G. B.

14414 Yellow and White, Red Eye, Cock.

1-323 Brush. G. W. 325 Young. G. B.
2-324 Davis. R.

14415 Grey Wing, Green Series, Cock.

1-326 D'Arcy. K. 327 Young. G. B.

14416 Grey Wing, Blue Series, Cock.

NO ENTRY

14417 Cinnamon Wing, Green Series, Cock.

1-328 Davis. R.

14418 Cinnamon Wing, Blue Series, Cock.

1-329 Brush. G. W.

14419 Clear Wing, Green Series, Cock.

2-330 McNamara. R. & B. 1-331 Young. S. & L.

14420 Clear Wing, Blue Series, Cock.

1-332 Doreian. G. & S.

14421 Opaline Green Series, Cock (all varieties).

3-333 Howard. R. 335 McNamara. R. & B.
1-334 Howard. R. 2-336 Mitchell. G. T.

14422 Opaline Blue Series Cock (all varieties).

A/B 337 Mitchell. G. T.

14423 Yellow Face Cock (all varieties, excluding Pied).

1-338 Davis. R. 2-339 Doreian. G. & S.

14424 Pied Cock (all varieties).

NO ENTRY

14425 Any other variety, Cock.

1-340 Brush. G. W.

CLASS

14426 Green Series, Hen (normals).

2-341 Crowle. J. K. N. 1-342 Young. G. B.

14427 Blue Series, Hen (normals).

NO ENTRY

14428 Yellow Series, Hen.

3-343 Young. G. B. 2-345 Young. G. B.
1-344 Young. G. B.

14429 Yellow and White, Red Eye, Hen.

2-346 Brush. G. W. 1-347 Young. G. B.

14430 Grey, Clear or Cinnamon Wing, Hen.

2-348 D'Arcy. K. 350 Mitchell. G. T.
1-349 Davis. R.

14431 Remaining varieties, Hen (Classes 14421 to 14425).

3-351 Brush. G. W. 356 Mitchell. G. T.
352 Davis. R. 357 Mitchell. G. T.
1-353 Howard. R. 358 Nolan. B.
2-354 Howard. R. 359 Young. S. & L.
355 McNamara. R. & B.

14432 Pair Class, Cock and Hen, same variety.

NO ENTRY

YOUNG BIRD CLASSES (1976 Rung),
NOVICE

(See conditions of entry.)

14440 Green and Blue Series, Cock.

360 Kerr. M. & J. 3-364 Taylor. W. J.
361 Kerr. M. & J. 365 Taylor. W. J.
1-362 Kerr. M. & J. 366 Van Echteld. Miss K.
2-363 Robeznieks. J. G.

14441 Green and Blue Series, Hen.

NO ENTRY

14442 Yellow and White, Red Eye, Cock.

1-367 Robeznieks. J. G.

14443 Yellow and White, Red Eye, Hen.

NO ENTRY

14444 Grey and Cinnamon Wing, Cock.

A/B 368 Kerr. M. & J.

14445 Grey and Cinnamon Wing, Hen.

NO ENTRY

14446 Opaline and Yellow Face, Cock.

NO ENTRY

14447 Opaline and Yellow Face, Hen.

NO ENTRY

CLASS

14448 Remaining Varieties, Cock.

NO ENTRY

14449 Remaining Varieties, Hen.

NO ENTRY

CAGE BIRDS

YOUNG BIRD CLASSES (1976 Rung),
JUNIOR

(See conditions of entry.)

CLASS

14460 Green and Blue Series, Cock or Hen.

1-369 Dwyer, L. R. & M. 2-371 Hulme, R.
3-370 Dwyer, L. R. & M.

14461 Yellow and Red Eye, Cock or Hen.

1-372 Dwyer, L. R. & M. 3-374 Dwyer, L. R. & M.
2-373 Dwyer, L. R. & M.

14462 Remaining Varieties, Cock or Hen.

1-375 Dwyer, L. R. & M. 3-377 Dwyer, L. R. & M.
2-376 Dwyer, L. R. & M.

Section 145—

UNBROKEN CAP CLASSES — OPEN

A Rosette will be awarded for the Best Entry in the Unbroken Cap Pair Class.

14511 Light Green.

378 Crowle, K. 1-383 Mitchell, G. T.
379 Dadd, B. 384 Mitchell, G. T.
3-380 Davis, R. 385 O'Connell, B.
381 Dowell, E. R. 386 O'Connell, B.
2-382 Howard, R.

14512 Dark, Olive or Grey Green, Green.

387 Dadd, B. 390 Mitchell, G. T.
3-388 Davis, R. 2-391 O'Connell, B.
1-389 Howard, R. 392 O'Connell, B.

14513 Sky Blue.

393 Brush, G. W. 400 Morton, I.
394 Crowle, K. 401 Morton, I.
395 Dadd, B. 402 O'Connell, B.
396 Davis, R. 403 O'Connell, B.
397 Dowell, E. R. 2-404 Tucker, W. A.
1-398 Howard, R. 405 Young, S. & L.
3-399 Mitchell, G. T.

14514 Cobalt, Mauve, Violet or Grey.

406 Brush, G. W. 411 Fellows, Mrs. M.
3-407 Brush, G. W. 1-412 Howard, R.
408 Crowle, K. 2-413 Mitchell, G. T.
409 Dadd, B. 414 Morton, I.
410 Davis, R.

14515 Yellow Series, Light, Dark, Olive.

415 Brush, G. W. 418 Fellows, Mrs. M.
3-416 Dowell, E. R. 2-419 O'Connell, Miss S.
417 Fellows, Mrs. M. 1-420 O'Connell, Miss S.

14516 Yellow and White, Red Eye.

421 Brush, G. W. 1-426 Howard, R.
422 Brush, G. W. 427 Masters, J. & V.
423 Dadd, B. 2-428 O'Connell, B.
3-424 Dadd, B. 429 Young, S. & L.
425 Dowell, E. R.

14517 Grey Wing, Green Series.

3-430 Brush, G. W. 432 Dadd, B.
1-431 Crowle, K. 2-433 Dowell, E. R.

14518 Grey Wing, Blue Series.

1-434 Brush, G. W. 435 Dadd, B.

CLASS

14519 Cinnamon Wing, Green Series.

436 Ackers, R. N. 441 Davis, R.
437 Ackers, R. N. 442 Masters, J. & V.
1-438 Ackers, R. N. 443 Mitchell, G. T.
3-439 Brush, G. W. 2-444 Mitchell, G. T.
440 Dadd, B. 445 Young, S. & L.

14520 Cinnamon Wing, Blue Series.

446 Ackers, R. N. 451 Davis, R.
447 Ackers, R. N. 452 Dowell, E. R.
448 Ackers, R. N. 1-453 Howard, R.
449 Brush, G. W. 3-454 Mitchell, G. T.
2-450 Dadd, B.

14521 Clear Wing, Green Series.

3-455 Brush, G. W. 2-457 McNamara, B. & R.
1-456 Dowell, E. R. 458 Young, S. & L.

14522 Clear Wing, Blue Series.

3-459 Brush, G. W. 2-461 McNamara, B. & R.
1-460 Dowell, E. R.

14523 Opaline Green Series (all varieties).

462 Dadd, B. 168 Morton, I.
1-463 Dowell, E. R. 469 Morton, I.
464 McNamara, B. & R. 470 O'Connell, B.
465 Masters, J. & V. 471 O'Connell, B.
2-466 Mitchell, G. T. 3-472 O'Connell, Miss S.
467 Morton, I. 473 Young, S. & L.

14524 Opaline Blue Series (all varieties).

474 Dadd, B. 478 Morton, I.
475 Dowell, E. R. 2-479 O'Connell, B.
1-476 Mitchell, G. T. 3-480 Tucker, W. A.
477 Morton, I.

14525 Yellow Face (all varieties excluding Pied).

481 Brush, G. W. 489 Howard, R.
482 Dadd, B. 490 Masters, J. & V.
483 Davis, R. 491 Masters, J. & V.
484 Davis, R. 492 Mitchell, G. T.
2-485 Dowell, E. R. 493 Tucker, W. A.
486 Fellows, Mrs. M. 3-494 Tucker, W. A.
487 Fellows, Mrs. M. 1-495 Tucker, W. A.
488 Fellows, Mrs. M. 496 Young, S. & L.

14526 Pied (all varieties).

1-497 Brush, G. W. 2-498 Dowell, E. R.

14527 Any other variety.

1-499 Brush, G. W.

14528 Pair Class, any sex, same variety.

500 Brush, G. W. 3-503 Davis, R.
2-501 Brush, G. W. 1-504 Howard, R.
502 Dadd, B.

UNBROKEN CAP CLASSES — NOVICE

(See conditions of entry.)

A Rosette and Card will be awarded for the Best Bird in Novice Classes 14550 to 14559.

14550 Normal Greens.

507 Kerr, M. & J. 3-511 Rojo, D. F.
508 Levens, W. 512 Rojo, D. F.
509 Levens, W. 2-513 Rojo, D. F.
1-510 Levens, W. 514 Taylor, W. J.

14551 Normal Blues.

515 Kerr, M. & J. 3-518 Robeznieks, J. G.
1-516 Kerr, M. & J. 519 Taylor, W. J.
2-517 Levens, W.

14552 Yellow Series.

1-520 Robeznieks, J. G.

CLASS

CAGE BIRDS

14553 Yellow and White, Red Eye.

1-523 Robeznieks, J. G.

14554 Grey Wing, Greens and Blues.

1-524 Kerr, M. & J. 526 Taylor, W. J.
2-525 Levens, W.

14555 Cinnamon Wing, Greens and Blues.

2-527 Kerr, M. & J. 3-530 Rojo, D. F.
1-528 Kerr, M. & J. 531 Taylor, W. J.
529 Robeznieks, J. G.

14556 Clear Wing, Greens and Blues.

3-532 Levens, W. 535 Levens, W.
533 Levens, W. 1-536 Robeznieks, J. G.
534 Levens, W. 2-537 Robeznieks, J. G.

14557 Opaline Greens and Blues.

1-538 Robeznieks, J. G. 541 Taylor, W. J.
3-539 Robeznieks, J. G. 542 Taylor, W. J.
2-540 Rojo, D. F.

14558 Yellow Face (any other variety, excluding Pied).

543 Taylor, W. J.

14559 Pies, Greens and Blues, and any other variety.

3-544 Levens, W. 2-546 Robeznieks, J. G.
1-545 Robeznieks, J. G.

UNBROKEN CAP CLASSES — JUNIOR

14570 Green and Blue Series, Cock or Hen.

547 Carter, D. & J. 505 Dwyer, L., R. & M.
548 Carter, D. & J. 506 Dwyer, L., R. & M.
549 Carter, D. & J. 3-555 Hulme, R.
550 Carter, D. & J. 557 Ipsen, D.
551 Carter, D. & J. 557 Ipsen, D.
552 Carter, D. & J. 558 MacPherson, G.
553 Carter, D. & J. 559 MacPherson, G.
554 Carter, D. & J. 1-560 Dwyer, L., R. & M.
2-560 Hulme, R.

14571 Yellow and Red Eye, Cock or Hen.

2-521 Dwyer, L., R. & M. 3-560 Hulme, R.
1-522 Dwyer, L., R. & M.

14572 Remaining Varieties, Cock or Hen.

561 Carter, D. & J. 567 Ipsen, D.
562 Dwyer, L., R. & M. 568 Ipsen, D.
1-563 Dwyer, L., R. & M. 569 Ipsen, D.
3-564 Hulme, R. 570 Ipsen, D.
565 Hulme, R. 571 Ipsen, D.
2-566 Ipsen, D.

SPECIAL PRIZES AND TROPHIES

(Only birds entered in ordinary classes eligible to compete. No special entry necessary.)

GRAND CHAMPION BUDGERIGAR IN SHOW.

342-7 Trophy valued at \$20 presented by the Budgerigar Council of Australia, the Society's Champion Ribbon and Card to commemorate the award. A Reserve Ribbon will be awarded for the Best of Opposite Sex to Grand Champion in the Show. 293

BEST BUDGERIGAR IN UNBROKEN CAP CLASSES (Owned, Bred and Rung by exhibitor).—Trophy valued at \$10 presented by the Budgerigar Council of Australia. A trophy valued at \$5 presented by the Budgerigar Council of Australia will be awarded for the bird placed second to the winner of this prize. A trophy valued at \$2 presented by the Budgerigar Council of Australia will be awarded for the bird placed third to the winner of this prize.

503-7 BEST BUDGERIGAR IN UNBROKEN CAP JUNIOR CLASSES.—A Cash Prize of \$5 will be awarded by ASCOT PRODUCE, 526 Racecourse Road, Flemington.

342-7 BEST BUDGERIGAR IN YOUNG BIRD CLASSES (1976 Rung) (Owned, Bred and Rung by exhibitor).—Perpetual Shield and a trophy valued at \$5 presented by the Budgerigar Council of Australia, the Society's Special Card, Rosette and cash prize of \$2.10 to commemorate the award. A Reserve Rosette and Special Card will be awarded for the Best of Opposite Sex to the winner. 375

342-7 BEST BUDGERIGAR IN SHOW (excluding Unbroken Cap) (Owned, Bred and Rung by Exhibitor).—Perpetual Challenge Trophy, presented by "THE SUN NEWS-PICTORIAL", MELBOURNE. The successful exhibitor each year will receive a small trophy.

495-7 BEST BUDGERIGAR IN UNBROKEN CAP CLASSES.—Trophy Order valued at \$4.20 and the Society's Special Card and Ribbon. A Reserve Ribbon and Special Card will be awarded for the bird placed second to the winner of this trophy. 463

304-7 BEST BUDGERIGAR IN JUNIOR CLASS.—Society's Special Card and Ribbon. A Reserve Ribbon and Special Card will be awarded for the bird placed second to the winner. — 308

299-7 BEST BUDGERIGAR IN ADULT BIRD CLASSES.—Trophy Order valued at \$4.20 and the Society's Special Card and Rosette. A Reserve Rosette and Special Card will be awarded for the bird placed second to the winner of this trophy. — 266

ROYAL AGRICULTURAL SOCIETY OF VICTORIA'S Rosette for the following: Best Adult or Young Cock or Hen, Green; Best Adult or Young Cock or Hen, Blue; Best Adult or Young Cock or Hen, Yellow; Best Adult or Young, Cock or Hen, Red Eye; Best Adult or Young Cock or Hen, Grey Wing; Best Adult or Young, Cock or Hen, Cinnamon Wing; Best Adult or Young, Cock or Hen, Clear Wing; Best Adult or Young, Cock or Hen, Opaline; Best Adult or Young, Cock or Hen, Yellow Face; Best Adult or Young, Cock or Hen, Pied.

ROYAL AGRICULTURAL SOCIETY OF VICTORIA'S Rosette for the following: Best Unbroken Cap, Green; Best Unbroken Cap, Blue; Best Unbroken Cap, Yellow; Best Unbroken Cap, Red Eye; Best Unbroken Cap, Clear Wing Green; Best Unbroken Cap, Grey Wing Green; Best Unbroken Cap, Clear Wing Blue; Best Unbroken Cap, Grey Wing Blue; Best Unbroken Cap, Cinnamon Wing Green; Best Unbroken Cap, Cinnamon Wing Blue; Best Unbroken Cap, Opaline Green; Best Unbroken Cap, Opaline Blue; Best Unbroken Cap, Yellow Face; Best Unbroken Cap, Pied or Any Other Variety.

1-495
2-463

3-453

ROYAL AGRICULTURAL SOCIETY OF VICTORIA'S Rosette for the following: Best Adult or Young Cock or Hen, Green; Best Adult or Young Cock or Hen, Blue; Best Adult or Young Cock or Hen, Yellow; Best Adult or Young, Cock or Hen, Red Eye; Best Adult or Young Cock or Hen, Grey Wing; Best Adult or Young, Cock or Hen, Cinnamon Wing; Best Adult or Young, Cock or Hen, Clear Wing; Best Adult or Young, Cock or Hen, Opaline; Best Adult or Young, Cock or Hen, Yellow Face; Best Adult or Young, Cock or Hen, Pied.

GREEN 362

BLUE 369

YELLOW 320

RED EYE 240

GREY WING 242

CINNAMON WING 299

CLEAR WING 332

OPALINE 353

YELLOW FACE 258

PIED 260

ROYAL AGRICULTURAL SOCIETY OF VICTORIA'S Rosette for the following: Best Unbroken Cap, Green; Best Unbroken Cap, Blue; Best Unbroken Cap, Yellow; Best Unbroken Cap, Red Eye; Best Unbroken Cap, Clear Wing Green; Best Unbroken Cap, Grey Wing Green; Best Unbroken Cap, Clear Wing Blue; Best Unbroken Cap, Grey Wing Blue; Best Unbroken Cap, Cinnamon Wing Green; Best Unbroken Cap, Cinnamon Wing Blue; Best Unbroken Cap, Opaline Green; Best Unbroken Cap, Opaline Blue; Best Unbroken Cap, Yellow Face; Best Unbroken Cap, Pied or Any Other Variety.

GREEN 506

BLUE 398

YELLOW 420

RED EYE 426

CLEAR WING GREEN 456

GREY WING GREEN 431

CLEAR WING BLUE 460

GREY WING BLUE 434

CINNAMON WING GREEN 563

CINNAMON WING BLUE 453

OPALINE GREEN 463

OPALINE BLUE 476

YELLOW FACE 495

PIED OR A.O.V. 545

SILVER JUBILEE COMMEMORATIVE
MEDAL FOR BEST CAGE BIRD 305

THE BHP THOUSANDS



- ★ 350 mm World Standing Block Handicap
- ★ 375 mm World Underhand Handicap
- ★ 375 mm World Underhand Championship
- ★ The BHP Special Standing Block Handicap (325 mm)
- ★ 300 mm Australasian Invitation Tree Felling Championship

AUSTRALIA'S BHP TAKES PRIDE IN ITS
ASSOCIATION WITH STEEL IN ACTION.

 **BHP**

Index to Exhibitors in Budgerigars, Finches and other Cage Bird sections.

A

ACKERS, R. N., 88 Valley Crescent, Glenroy, 3046.—436/8, 446/8.

B

BENSCH, R., 19A Francis Street, Belmont, 3216.—1/3, 13.
Brown, Mrs. B. J., 45 Waverley Street, Essendon, 3040.—4, 14, 35, 44.
Brown, J. F., 976 Mt. Alexander Road, Essendon, 3040.—5, 15, 26, 29, 32, 42, 45.
Brush, G. W., 21 Glendale Street, Surrey Hills, 3127.—103, 197, 230, 236, 262, 269, 323, 329, 340, 346, 351, 393, 406/7, 415, 421/2, 430, 434, 439, 449, 455, 459, 481, 497, 499/501.
Bush, C., 566 Rae Street, North Fitzroy, 3068.—157, 162, 166/7.

C

CARTER, D. & J., 1 Timor Court, Coolaroo, 3048.—120, 125, 130, 142, 158/9, 168, 188/9, 200, 547/54, 561.
Crowle, J. K. N., 316 Buckley Street, Essendon, 3040.—225, 231, 242, 254, 264, 309, 341.
Crowle, K., 316 Buckley Street, Essendon, 3040.—378, 394, 408, 431.

D

DADD, B., 464 Church Street, Richmond, 3121.—379, 387, 395, 409, 423/4, 432, 435, 440, 450, 462, 474, 482, 502.
D'Arcy, K., 21 Gilford Grove, Cheltenham, 3192.—223/4, 229, 237, 243, 245/6, 250/1, 260, 265, 270/1, 275/6, 280, 310, 316, 326, 348.
Davis, R., 1 Twyford Street, Box Hill North, 3129.—116, 121, 127, 137, 153, 190, 238, 247, 255, 277, 317, 324, 328, 338, 349, 352, 380, 388, 396, 410, 441, 451, 483/4, 503.
Dimech, P., 45 Fremont Parade, West Sunshine, 3020.—16, 59, 89, 90, 104/5.
Doreian, G. & S., C/- 32 Wantirna Road, Ringwood, 3134.—118, 133, 143, 213, 272, 332, 339.
Dowell, E. R., 8 Rowans Road, Highett, 3190.—381, 397, 416, 425, 433, 452, 456, 460, 463, 475, 485, 498.
Dunstan, D. J., 14 McKay Court, Ringwood, 3134.—66/7, 78, 91, 106, 111.
Dwyer, L., R. & M., 29 Wattle Glen Street, Craigieburn, 3064.—302/5, 307/8, 369/70, 372/7, 505/6, 521/2, 562/3.

F

FELLOWS, MRS. M., 79 Derby Street, Kew, 3101.—233, 239, 256/7, 411, 417/18, 486/8.
Fitch, R. J. & Mrs., & Miss A. L., 131 Hoffmans Road, Niddrie, 3042.—139, 144, 163, 175, 181, 208, 214.

H

HAMILTON, MRS. I., C/- 4 Pell Street, South Oakleigh, 3167.—6/9, 17/20.
Harnden, Mrs. D., 7 Paul Avenue, East Keilor, 3042.—68, 74, 79, 107.
Harnden, J., 7 Paul Avenue, East Keilor, 3042.—10, 21/2.
Harvey, Mrs. J., Lot 7, Anderson Road, Tecoma, 3160.—122, 149, 154, 169, 182, 192/3, 198, 201, 207/5.
Hawkins, W., 4 Pell Street, South Oakleigh, 3167.—54/7, 60/3, 71/3, 75, 80/1, 85, 92/, 108/9, 113/15.
Heslin, J., 6 Black Street, Clayton, 3168.—82/3, 101/2.
Hickey, T. L. & Mrs., 2 Sheldon Place, Wheelers Hill, 3170.—38.
Hobbs, J. & S., 1407 Toorak Road, Burwood, 3125.—123, 131, 145, 170, 176/7, 215/16.
Howard, R., 17 Toumlin Grove, Viewbank, 3084.—258, 266, 311, 318, 333/4, 353/4, 382, 389, 398, 412, 426, 453, 489, 504.
Hulme, R., 14 Humber Road, Croydon, 3136.—306, 371, 555, 560, 564/5.

I

IPSEN, D., 5 Sea Court, Craigieburn, 3064.—556/7, 566/71.

J

JEFFKINS, J. & MRS., 52 Arundel Avenue, Keon Park, 3073.—48/53.

K

KEMP, D. & A., 163 Cameron Parade, Watsonia, 3087.—94/7.
Kerr, M. & J., 6 Rees Court, East Oakleigh, 3166.—286/7, 293/5, 360/2, 368, 507, 515/16, 524, 527/8.

L

LEVENS, W., 75 Patyah Street, Diamond Creek, 3089.—508/10, 517, 525, 532/5, 544.

Mc

McNAMARA, B. & R., 30 Sherlock Road, Croydon, 3136.—128, 146, 155, 164, 183, 248, 330, 335, 355, 457, 461, 464.
MacPherson, G., 7 Pickett Street, Reservoir, 3073.—124, 126, 132, 147, 150/2, 156, 160, 165, 174, 178, 199, 558/9.
McRae, Miss E. J., C. Dormitory, Dookie Agricultural College, 3647.—134, 140.

M

MASTERS, J. & V., 52 Oriel Road, Ivanhoe, 3079.—427, 442, 465, 490/1.
Masters, Miss P. V., 52 Oriel Road, Ivanhoe, 3079.—191, 194.
Masters, Miss V. B., 52 Oriel Road, Ivanhoe, 3079.—148, 202.
Masters, Mrs. V. P., 52 Oriel Road, Ivanhoe, 3079.—281.
Mitchell, G. T., 5 Hyton Crescent, Croydon, 3136.—226, 232, 240, 244, 252/3, 273, 278, 282/3, 312/13, 319, 336/7, 350, 356/7, 383/4, 390, 399, 413, 443/4, 454, 466, 476, 492.
Moore, D. J., 12 Heathcote Street, Pascoe Vale, 3044.—117, 119, 129, 161, 171, 184, 187, 206, 217, 227, 241, 267, 274, 279.
Morton, I., 35 Wickham Grove, Strathmore, 3041.—400/1, 414, 467/9, 477/8.

N

NOLAN, B., C/- Aust. Ballet, 11 Mt. Alexander Road, Flemington, 3031.—185, 203, 218, 259, 261, 263, 284/5, 314, 358.

O

O'CONNELL, B., Box 266, Box Hill P.O., 3128.—385/6, 391/2, 402/3, 428, 470/1, 479.
O'Connell, Miss S., Box 266, Box Hill P.O., 3128.—419/20, 472, 493.

R

ROBEZNIEKS, J. G., 19 Faulkner Street, Clayton, 3168.—288, 296, 299, 363, 367, 518, 520, 523, 529, 536/9, 545/6.
Rojo, D. F., 17 Toora Street, Ivanhoe, 3079.—511/13, 530, 540.
Rollinson, M., 4 Urana Drive, East Keilor, 3033.—43, 46/7.
Rollinson, Mrs. R., 4 Urana Drive, East Keilor, 3033.—48, 64/5.

S

SADLER, T., 43 Lisbeth Avenue, North Mitcham, 3132.—289, 300.
Sickerdick, W. F., 29 Jarma Road, Heathmont, 3135.—69, 84.
Storm, G., 57 Cardigan Road, Mooroolbark, 3138.—135/6, 141, 196, 207, 210/12, 219/22.

T

TAYLOR, W. J., 7 Mitchell Court, Glenroy, 3046.—138, 172/3, 179/80, 186, 195, 291, 297, 364/5, 514, 519, 526, 531, 541/3.
Thiele, R. M., 2 Detroit Crescent, Corio, 3214.—39/41.
Treadwell, R. S., 5 Elliott Street, North Coburg, 3058.—27, 30, 33, 36.
Tucker, W. A., 9 Russell Street, Caulfield South, 3162.—404, 480, 494/5.

CAGE BIRDS

V

VAN ECHTELD, Miss K., 48 Scotch Parade, Bonbeach. 3196.—290, 292, 298, 301, 366.

W

WALLACE, J., 29 Morton Road, Burwood. 3125.—11, 23, 70, 77, 86, 98.
Way, M. H., 10 Mundaring Drive, Cranbourne. 3977.—87/8, 99, 100, 110, 112.

Y

YOUNG, G. B., 12 Upland Road, Strathmore. 3041.—228, 234/5, 268, 315, 320/1, 325, 327, 342/5, 347.
Young, S. J., 15 Francis Street, Coburg. 3058.—12, 24/5, 28, 31, 34, 37.
Young, S. & L., 15 Francis Street, Coburg. 3058.—249, 322, 331, 359, 405, 429, 445, 458, 473, 496.



THE ROYAL AGRICULTURAL SOCIETY OF VICTORIA

ROYAL SHOW GROUNDS, EPSOM ROAD, ASCOT VALE, 3032

PRIVILEGES of MEMBERSHIP

EXTRACT FROM REVISED CONSTITUTION AND RULES

The privileges of a FULL MEMBER shall be:—

- (i) Free admission to the Society's Grounds, Members' grandstand and other grandstands surrounding the main arena for all functions conducted on the Showgrounds.
- (ii) The right to purchase up to two additional ladies' badges at the price fixed from time to time by the Council.
- (iii) The benefits of any reciprocal arrangement which the Society has with any kindred Society.
- (iv) Such reduced entry fees at shows or exhibitions conducted by the Society as the Council may from time to time determine upon.
- (v) The right to vote at general meetings of the Society subject to any rules herein contained which deal with the right to vote at meetings of the Society.

The privileges of an ASSOCIATE MEMBER shall be:—

- (i) Free admission to the Society's Grounds, Members' grandstand and other grandstands surrounding the main arena for all functions conducted on the Showgrounds.
- (ii) Such reduced entry fees at shows or exhibitions conducted by the Society as the Council may from time to time determine.
- (iii) If a firm, corporation, society, company or other body, then it shall have the right to pay more than one associate member's subscription in which event it shall be entitled to as many associate members' badges as subscriptions paid.

The privileges of a JUNIOR MEMBER shall be:—

- (i) Free admission to the Society's Grounds, Members' grandstand and other grandstands surrounding the main arena during shows or exhibitions conducted by the Society.

NOTE.—ASSOCIATE MEMBERSHIPS DO NOT CARRY ANY RECIPROCAL RIGHT WITH ANY SOCIETY.

RATES OF SUBSCRIPTION

Full Member (including one Ladies' Badge)	\$25.00 per annum
Ladies' Badge (purchasable only by Full and Life Members)	\$8.00 per annum
Associate Member	\$22.50 per annum
Junior Member (purchasable by children under 18 years of age on the first day of the year. Age to be certified in writing by parent or school teacher)	\$6.00 per annum

MEMBERS' BADGES MAY BE PURCHASED AT THE VICTORIAN GOVERNMENT TOURIST BUREAU, 272 COLLINS STREET, MELBOURNE, AND ALSO AT SHOW-TIME AT THE SHOW GROUNDS ENTRANCES NEAR THE HALL OF MANUFACTURES, LANG'S ROAD, Nos. 2 AND 3 GATES, LEONARD'S CRESCENT AND ON THE RAILWAY PLATFORM.

JUDGING ARRANGEMENTS, ETC.

(Subject to alteration)

(The breed judging order will be forwarded with entry tickets)

Checking Exhibit Numbers 8 a.m. to 9 a.m. each day.

Judging commences promptly at 9 a.m. each day.

The show opens at 9 a.m. and closes at 8 p.m. each day excepting Wednesday, 14th, Thursday, 15th; Saturday, 24th and Sunday, 25th September, when the Show will close at 6 p.m.

The Show opens at 9 a.m. and closes at 6 p.m. on Wednesday, 14th; Thursday, 15th; Saturday, 24th and Sunday, 25th September.

General Regulations Relative to dogs and Conditions of Entry

CHAMPIONSHIP SHOW

1. To be held under the Rules and Regulations of the Kennel Control Council, with which the Society is affiliated. A copy of the Rules and Regulations may be inspected at the office of the Society.

The General Regulations of the Society shall also form part of the conditions of entry except when they conflict with the Rules of the Kennel Control Council.

2. The Council of the Society or the Director shall have the power, without assigning any reason, to:

- (i) Reject or cancel any entry at any time.
- (ii) Prohibit the participation by any person or exhibit in any event or class for which it is entered.
- (iii) Cancel any event or class.
- (iv) Alter the time at which any class or event is to take place.
- (v) Alter the conditions of any entry.
- (vi) Remove any exhibit from the Show Grounds.
- (vii) Alter the date or time for the closing of entries for any section or class or for any particular entry.
- (viii) Transfer an exhibit or exhibitor from any class to any other class.

3. The Society or any official, Judge, Steward, Officer or employee shall under no circumstances be responsible for:

- (a) the loss or death of any animal;
- (b) any damage or injury occasioned to or by animal;

- (c) any loss, damage or injury occasioned to or by any exhibitor or any person acting on his behalf.

4. The exhibitor enters entirely at his own risk. In case any exhibit whilst on the Society's Show Grounds shall cause or be the cause of injury or damage to any other exhibit or exhibitor, or to the person or property of any member of the Society or the general public, the owner of such exhibit shall indemnify and keep indemnified the Society, its officers, officials and members from and against all damages, costs, claims, expenses or liabilities incurred in connection with such exhibits. The exhibitor shall be liable to the Society and its employees, officers and officials for any damage or loss occasioned to any of them by the exhibit or the exhibitor or his agent.

5. The exhibitor shall at all times comply with the directions or requests of the Council of the Society or the Director. This shall, without limiting the generality of the foregoing, apply to the entry of the animal, the exhibitor, the conditions of event, the conduct of the exhibitor, the conducting of the event, the decisions of the Judge and the awarding of the prize.

6. The Council of the Society and the Director reserve the right to adjudicate on any entry or upon any question in dispute or doubt and to make any determination upon any matter whether covered by the conditions of entry or not and the decision so made shall be final and binding and the Society shall thereby have sole and absolute control of all matters affecting the conduct of the Show and the exhibits and exhibitors. There shall be no right of appeal to any court of law or other body from any decision made by the Council of the Society or the Director.

7. The appropriate entry fee as set out in the Schedule of Prizes shall be forwarded with each entry. Entries in the Dog Section of the Show must be made at the Society's

DOGS

Office at the Administrative Building at the Royal Showgrounds, Epsom Road, Ascot Vale, 3032, on or before 4.30 p.m. on Wednesday, 6th July, 1977, or be delivered by post to the said office on or before the same time, viz., Wednesday, 6th July, 1977 at 4.30 p.m. No rebates of fees for withdrawn animals will be made.

ARRIVAL OF EXHIBITS

8. Exhibits shall be placed where directed by the Director.

ACCOMMODATION

9. Restrictions or limitations on the number of entries in any Section may be made by the Society or the Director.

ENTRY TICKETS

10. Complimentary admittance tickets are issued by the Society for the day the exhibit is required for judging on the following basis:

1 or 2 entries	1 ticket
3 or 4 entries	2 tickets
5 or 6 entries	3 tickets
7 or 8 entries	4 tickets, etc.

EXHIBIT NUMBERS

11. The exhibit number shall correspond with the box allotted to the exhibit where practicable. The exhibit ticket must be produced whenever required by the Society or the Director.

Exhibit numbers shall be worn by handlers whilst in the judging ring.

MARSHALLING AND JUDGING

12. The Society or the Director may alter the Judge for any particular class at any time.

13. Exhibits shall be present at the appropriate judging ring and ready to enter the judging ring at the time specified in the Time Table for the event to take place.

14. Exhibits shall enter the judging ring immediately upon request by the appropriate Steward.

15. No exhibit or person in charge thereof shall be equipped with, wear or display, anything which indicates the ownership of the exhibit.

16. All exhibitors and competitors shall accept the decision of the Judge as final as to the merits of the exhibit, or competitor, and no appeal shall be allowed therefrom to any court of law or other body on the question of merit of the exhibit.

PROTESTS

17. An exhibitor or competitor may protest against an award won by an exhibit or competitor in the same class alleging infringement of the rules or ineligibility.

18. Such protest shall be addressed to the Director and be lodged at his office at the 1st Floor, Administrative Building, cnr. Degraes Street and Plummer Avenue, Showgrounds, before 12 noon the day after the award in question has been made. Such protest shall be accompanied with a deposit of \$10.00 which may be forfeited to the Society if the protest be found to be unfounded or frivolous.

19. The protest and all matters arising therefrom shall be determined by either the Council of the Society or the Director.

VETERINARY SERVICES

20. (a) The Society will appoint a Panel of Veterinary Surgeons to provide a service to exhibitors.

(b) Should an animal become ill or suffer an injury then one of the Society's Veterinary Surgeons may attend to and treat such animal in the absence of any authority from the owner and the Society or its Veterinary Surgeon shall not be liable in any way for any loss arising out of such treatment.

21. Exhibitors may employ a Veterinary Surgeon who is not a member of the Society's panel but in such instances must inform the appropriate Superintendent of the stock concerned.

22. The Society's Veterinary Surgeons may refuse to attend an animal previously examined and treated by a Veterinary Surgeon who is not a member of the Society's Panel.

23. Unless otherwise specifically stated, only members of the Society's Veterinary Panel may give Veterinary Certificates required by the Society.

24. If, in the opinion of one of the Society's Veterinary Surgeons, an animal on the Showgrounds should be destroyed or removed from the Showgrounds the Society or the Director shall be entitled to have the animal destroyed and/or removed from the Showgrounds or shall be entitled to require the owner or his deputy at the Showgrounds to forthwith remove the animal from the Showgrounds. All costs incurred by the Society in connection with such animal shall be paid by the owner to the Society.

CONTROL OF SHOW

25. Should the Council or the Director be of the opinion that any rule or regulation, whether set out in these rules or at the heading of a section or class, has been broken or not observed or performed then the exhibit or exhibitor may be disqualified, suspended for any period, fined or otherwise penalised at the discretion of the Council of the Society or the Director. The whole of the Show, the events thereat, the exhibits and exhibitors and their agents shall be under the complete control of and subject to the decisions and directions of the Council of the Society and/or Director. Any decision or direction made

DOGS

by either shall be final and binding and no exhibitor shall have any right or cause of action against the Society or the members of the Council or the Director or any right to approach to seek relief from any Court because of any decision made by either the Council or the Director.

PAYMENT OF PRIZES

26. Prize money will not be awarded in breed classes.

BEST OF BREED AWARDS

27. Only dogs which have been awarded a Challenge Certificate at this Show shall be eligible to compete for "Best of Breed" at this Show.

EXHIBITS BENCHED AT SHOW

28. All exhibits must be benched whilst being exhibited. Times of benching are listed under Judging Arrangements, etc. Intending exhibitors are warned not to make an entry unless they are prepared strictly to observe this condition.

BENCHING

29. Only exhibits in the one Ownership will be benched together and different breeds or variety of breeds although owned by the same exhibitor will not be benched together.

Every dog must be provided with a suitable collar and chain or a lead but they must be benched with chains of metal. No cages may be used for dogs other than those provided or approved by the Society, and nothing which will affect the view of the public may be added to the cages. Not more than one exhibit may occupy any one bench or cage. A dog may not be so placed on the bench or in a cage as to be away from the view of the public. The position of exhibit numbers on benches or cages may not be altered.

UNDER NO CIRCUMSTANCES ARE EXHIBITORS PERMITTED TO SIT ON THE BENCHES.

30. Folding seats are on hire in the Dog Pavilion at 50 cents per day.

EXHIBIT NUMBERS

31. These will be posted to exhibitors before the Show. When dogs are being judged the handler must wear the exhibit number of only the dog being handled.

EXHIBITORS WHO REQUIRE TO LEAVE THE SHOW BEFORE THE CLOSING TIMES AS STATED IN THE SCHEDULE ARE ADVISED NOT TO ENTER AS PERMISSION WILL NOT BE GRANTED FOR EARLIER DEPARTURE.

CHECKING OF EXHIBITS

32. No dog will be admitted to the Show unless its exhibit number is stamped and this will take place between 8 a.m. and 9 a.m. each day.

JUDGING

33. For judging times and "check in" times, see judging arrangements. In the case of Special Prizes in which Challenge Certificate winners from each breed are required to meet, the awards will be made on the second last day of the Show.

In view of the need to expedite judging, exhibitors will be held wholly responsible for having their dogs in the judging rings immediately they are required for judging. After the Judge's Steward has given word to the Judge to proceed with the judging of a competition, no other exhibit may enter the judging ring until after that competition has been completed. Exhibits which are not brought promptly to the rings when called, and the owners or handlers of which omit to obey the orders of the Stewards, or are wearing more than one exhibit number, may be refused admission to the rings.

ONLY WINS UP TO AND INCLUDING THE DAY BEFORE ENTRIES CLOSE SHALL COUNT.

EXERCISING EXHIBITS

34. Exhibits may be exercised during the luncheon and tea adjournments and by special arrangement with the Dog Superintendent.

Dogs must not be allowed off leads at any time whilst on the Showgrounds; neither will they be permitted on the lawns nor near the flower beds.

Except as stated herein, no exhibit may be absent from its bench unless for the purpose of being judged.

REGISTRATION NECESSARY

35. Prior to entry all dogs must be registered, or transferred or leased to present ownership direct with the Kennel Control Council, Royal Showgrounds, Epsom Road, Ascot Vale, 3032.

INTERSTATE EXHIBITS

36. Interstate exhibitors must show on the entry form the registered number issued by a controlling body recognised by the Kennel Control Council (Vic.).

OWNER'S RISK

37. The Society will be most anxious for the care and safety of dogs sent for exhibition, or any other property entrusted to it, but it must be understood distinctly by exhibitors, and all other persons, that the Society will not be responsible for the loss, detention of or damage to any

—DOGS—CHAMPIONSHIP SHOW

To be held under the rules and regulations of the Kennel Control Council which is conducted under the auspices of this Society and with which the Society is affiliated. A copy of the rules and regulations may be inspected at the office of the Society.

JUDGES

ORDER OF JUDGING (Subject to alteration without notice)

Wednesday, 14th September	Mr. R. Gadsden, U.K. ^{4, 3, 6, 7}	(a) Staffordshire Bull Terriers, Irish Terriers, Dandie Dinmont Terriers, Border Terriers, Airedale Terriers, Cavalier King Charles Spaniels.
	Mr. L. C. James, U.K. ^{6, 5, 2}	(b) Basenjis, Bloodhounds, Irish Wolfhounds, Whippets, Salukis.
	Mr. A. Westlake, U.K. ^{7, 8, 1}	(c) Belgian Shepherd Dogs (Groenendael) Collies (Rough Coat), Collies (Smooth Coat).
Thursday, 15th September	Mr. R. Gadsden, U.K.	(a) Bull Terriers, Fox Terriers (Smooth), Fox Terriers (Wire), Scottish Terriers, Skye Terriers, Griffon Bruxellois, Japanese Chins, Yorkshire Terriers.
	Mr. L. C. James, U.K.	(b) Brittany Spaniels, English Springer Spaniels, Hungarian Vizlas, Pointers, Retrievers (Curly Coated), Retrievers (Flat Coated), Weimaraners.
	Mr. A. Westlake, U.K.	(c) Bullmastiffs, Old English Sheepdogs.
Friday, 16th September	Mr. R. Gadsden, U.K.	(a) Dachshunds (Miniature Wire Haired), Dachshunds (Miniature Smooth Haired), Dachshunds (Miniature Long Haired), Dachshunds (Long Haired), Dachshunds (Smooth Haired), Dachshunds (Wire Haired).
	Mr. L. C. James, U.K.	(b) Labrador Retrievers.
	Mr. A. Westlake, U.K.	(c) Boxers, British Bulldogs, Pyrenean Mountain Dogs.
Saturday, 17th September	Mr. R. Gadsden, U.K.	(a) Chihuahuas (Smooth Coat), Chihuahuas (Long Coat).
	Mr. L. C. James, U.K.	(b) Afghan Hounds.
	Mr. A. Westlake, U.K.	(c) Boston Terriers, French Bulldogs, Mastiffs, St. Bernards, Chow Chows, Samoyeds.
	Mr. G. C. Randall, N.Z. ^{1, 2, 1}	(d) Open Obedience Trial (Dogs and Bitches) Part 1.
Sunday, 18th September	Mr. J. Gadsden, U.K.	(a) Australian Terriers, Bedlington Terriers, Kerry Blue Terriers, Lakeland Terriers, Manchester Terriers, Sealyham Terriers, Norfolk Terriers, English Toy Terriers (Black & Tan), Italian Greyhounds, Pomeranians.
	Mr. L. C. James, U.K.	(b) Deerhounds, Elkhounds, Finnish Spitz, Foxhounds, Greyhounds, Harriers, Pharaoh Hounds, Rhodesian Ridgebacks, Siberian Huskys, Golden Retrievers.
	Mr. A. Westlake, U.K.	(c) Newfoundlands, Norwegian Buhunds, Hungarian Pulis, Briards, Bouvier Des Flandres, Bearded Collies, Dobermanns.
	Mr. G. C. Randall, N.Z.	(d) Novice Obedience Trial (Dogs).
Monday, 19th September	Mr. L. C. James, U.K.	(a) Basset Hounds, Basset Griffon Vendeens, Gordon Setters, English Setters.
	Mr. A. Westlake, U.K.	(b) Poodles (Toy under 11"), Poodles (Miniature under 15"), Poodles (Standard).
	Mr. G. C. Randall, N.Z.	(c) Open Obedience Trial (Dogs and Bitches) Part 2.
Tuesday, 20th September	Mr. R. Gadsden, U.K.	(a) Welsh Corgis (Cardigan), Welsh Corgis (Pembroke), Miniature Pinschers.
	Mr. A. Westlake, U.K.	(b) German Shepherd Dogs.
	Mr. G. C. Randall, N.Z.	(c) Utility Obedience Trial (Bitches).
Wednesday, 21st September	Mrs. J. Kinsman, Vic. ^{7, 10, 2}	(a) Australian Cattle Dogs, Australian Kelpies, Border Collies.
	Mr. R. Gadsden, U.K.	(b) Cairn Terriers, Welsh Terriers, West Highland White Terriers, Pekingese.
	Mr. L. C. James, U.K.	(c) Irish Setters.
	Mr. G. C. Randall, N.Z.	(d) Novice Obedience Trial (Bitches).
Thursday, 22nd September	Mr. R. Gadsden, U.K.	(a) Shetland Sheepdogs.
	Mr. L. C. James, U.K.	(b) Beagles, German Shorthaired Pointers, Welsh Springer Spaniels, Cocker Spaniels (American), Irish Water Spaniels.
	Mr. A. Westlake, U.K.	(c) Great Danes, Lhasa Apsos, Schipperkes, Shih Tzus, Tibetan Terriers.
	Mr. G. C. Randall, N.Z.	(d) Utility Obedience Trials (Dogs).
Friday, 23rd September	Mr. R. Gadsden, U.K.	(a) Pugs, Australian Silky Terriers, Bichon Frise, Chinese Crested Dogs, Lowchens, Maltese, Papillons.
	Mr. L. C. James, U.K.	(b) Borzois, Cocker Spaniels, Clumber Spaniels.
	Mr. A. Westlake, U.K.	(c) Dalmatians, Keeshonds, Schnauzers, Schnauzers (Miniature), Rottweilers.
	Mr. G. C. Randall, N.Z.	(d) Open Obedience Trial (Dogs and Bitches) Part 3.
Saturday, 24th September	Mr. R. Gadsden, U.K.	(a) Specials — Group 1 (Toys) — Group 2 (Sporting Terriers).
	Mr. L. C. James, U.K.	(b) Specials — Group 3 (Gundogs) — Group 4 (Hounds)
	Mr. A. Westlake, U.K.	(c) Specials — Group 5 (Working Dogs) — Group 6 (Non Sporting)
	Mr. L. C. James, U.K.	(d) Best Exhibit In Show, Best Opposite Sex In Show, Best Puppy In Show.
	Mr. G. C. Randall, N.Z.	(e) (At the conclusion of Trophy Presentation) Best In Obedience Trial Exhibit.
Sunday, 25th September	Mr. A. J. Young, Vic. ^{1, 1}	(a) K.C.C. Guineas Final.
	Mrs. J. Kinsman, Vic. ⁴	(b) K.C.C. Guineas Consolation Stake.
	Mrs. J. S. Pontin, Victoria, ¹	
	Mr. A. Westlake, U.K.	Boys Junior Handlers Classes.
	Mr. G. C. Randall, N.Z.	
	Mrs. G. A. A. Lane, Victoria, ²	
	Mrs. W. C. Kinsman, Victoria.	Girls Junior Handlers Classes.
	Mr. L. C. James, U.K.	

Steward-in-Chief: J. G. W. Head. Deputy Steward-in-Chief: W. D. Crowley.

STEWARDS: Messrs. R. S. Bell, E. A. Boxhall, R. R. Bridgford, R. D. Cave, J. Craig, W. Dalziel, E. Drinkwater, L. Goffin, G. S. Gough, L. L. Grant, F. T. Keys, A. Laidler, G. A. A. Lane, L. H. Luxmoore, R. C. Mashford, W. J. Massey, C. E. Milward, G. D. Missen, R. Mushet, J. S. Pontin, E. F. Singer, C. H. Thomas, N. Wenker.

Obedience Trial Stewards: Messrs. G. R. Cabena, M. D. McKercher, E. H. Paxman, W. J. Stephens.

DOGS SPECIAL PRIZES

dog or other property, whether arising from accident, or other cause whatever, or from any act or omission of itself, its officers, agents, servants, or others.

38. Unless authorised by the Society no live stock will be permitted to enter the grounds other than those entered for exhibition.

39. Ribbons will be issued in the judging rings as an indication to the spectators of the Judges' awards — blue for first, red for second and white for third, and in addition a yellow for fourth and a green for fifth ribbon will be awarded where there are at least ten dogs exhibited in the class.

Kennel Control Council Challenge Certificates, and RASV Inscribed Blue Sashes with Medallions, are offered at this Show, one for each sex of every breed, at the discretion of the Judge.

WITHDRAWAL OF ENTRY.—Every animal entered must be exhibited unless a certificate, signed by the owner, is lodged with the Society prior to the date of the Show, stating that the animal is unable to compete on one of the following grounds:

- (i) The animal has died.
- (ii) The animal is unfit for exhibition due to injury or disease.
- (iii) The animal has become ineligible for the class entered.
- (iv) Some other cause which the Council or Secretary of the Society considers reasonable.

Failure to comply with this rule renders the owner or entrant liable to a fine of not more than \$10 for every animal not exhibited, and in addition the Council may debar the owner or exhibitor from taking part in any further exhibition conducted by the Society.

SPECIAL PRIZES

FOR CLASSES AND
CHALLENGE CERTIFICATE WINNERS

Only First Prize winners and, where applicable, Challenge Certificate winners will receive Special Prizes. Refer page 22 of the K.C.C. Kennel Gazette for valuation of Trophies.

K.C.C. Rule 77.—“Best of Breed—Only dogs which have been awarded a Challenge Certificate at a Show shall be eligible to compete for Best of Breed at that Show.”

Dogs must be entered in Classes for which trophies are offered. Trophies for which Challenge Certificate winners are required to meet are listed under the heading GENERAL SPECIALS at back of this Catalogue. R.A.S. of Vic. Inscribed Sashes with Medallions will be awarded to each Challenge Certificate winner and R.A.S. of Vic. Trophy Spoons will be awarded to each class winner.

AFGHAN HOUNDS

Afghan Hound Club Special Prizes for—

1. Puppy Dog—Medallion.
2. Puppy Dog—Aacarsha Kennels, Trophy.
3. Junior Dog—Medallion.
4. Intermediate Dog—Medallion.
5. Open Dog—Medallion.
6. Best Dog—The “Pal” Trophy.
7. Puppy Bitch—Medallion.
8. Puppy Bitch—Aacarsha Kennels, Trophy.
9. Junior Bitch—Medallion.
10. Intermediate Bitch—Medallion.
11. Open Bitch—Medallion.
12. Best Bitch—The “Pal” Trophy.

AIREDALE TERRIERS

Airedale Terrier Club Special Prizes for—

13. Puppy Dog—Trophy.
14. Junior Dog—Trophy.
15. Intermediate Dog—Trophy.
16. Open Dog—Trophy.
17. Best Dog—Inscribed Sash.
18. Best Dog—The “Pal” Trophy.
19. Puppy Bitch—Trophy.
20. Junior Bitch—Trophy.
21. Intermediate Bitch—Trophy.
22. Open Bitch—Trophy.
23. Best Bitch—Inscribed Sash.
24. Best Bitch—The “Pal” Trophy.

AUSTRALIAN CATTLE DOGS

25. Puppy Dog—Mr. & Mrs. K. Dickson Trophy.
26. Best Dog—The “Pal” Trophy.
27. Puppy Bitch—Mr. & Mrs. K. Dickson Trophy.
28. Best Bitch—The “Pal” Trophy.

AUSTRALIAN KELPIES

29. Best Dog—The “Pal” Trophy.
30. Best Bitch—The “Pal” Trophy.

AUSTRALIAN SILKY TERRIERS

31. Puppy Dog—Mr. & Mrs. M. O'Loughlen, Trophy.
32. Junior Dog—Karribi Kennels, Trophy.
33. Intermediate Dog—Mrs. K. McGregor, Trophy.
34. Open Dog—Tamworth Kennels, Trophy.
35. Best Dog—The “Pal” Trophy.
36. Puppy Bitch—Mrs. L. Moulton, Trophy.
37. Junior Bitch—Mr. & Mrs. D. Clack, Trophy.
38. Intermediate Bitch—Mrs. Ednie, Trophy.
39. Open Bitch—Mrs. Hodge, Trophy.
40. Best Bitch—The “Pal” Trophy.

AUSTRALIAN TERRIERS.

41. Puppy Dog—Mrs. N. Milton Fox (U.S.A.) and Mrs. P. Connor, Trophy.
42. Puppy Dog—Australian Terrier Club, Club Spoon.
43. Best Dog—Australian Terrier Club, Inscribed Sash.
44. Best Dog—The “Jacko” Ch. Tineetown Talktime Memorial Trophy, donated by Tinee Town Kennels.
45. Best Dog—The “Pal” Trophy.
46. Puppy Bitch—Taggalong Kennels (N.S.W.), Trophy.
47. Puppy Bitch—Australian Terrier Club, Club Spoon.
48. Best Bitch—“The Sally” Ch. Woanga Rhon Blue Self Trophy donated by Tinee Town Kennels.
49. Best Bitch—Aust. Terrier Club, Inscribed Sash.
50. Best Bitch—The “Pal” Trophy.

SPECIAL PRIZES

BASENJIS

Basenji Club of Vic., Special Prizes for:—

51. Puppy Dog—Club Medallion.
52. Junior Dog—Club Medallion.
53. Intermediate Dog—Club Medallion.
54. Open Dog—Club Medallion.
55. Best Dog—The "Pal" Trophy.
56. Puppy Bitch—Club Medallion.
57. Junior Bitch—Club Medallion.
58. Intermediate Bitch—Club Medallion.
59. Open Bitch—Club Medallion.
60. Best Bitch—The "Pal" Trophy.

BASSET GRIFFON VENDEENS

61. Best Dog—The "Pal" Trophy.
62. Best Bitch—The "Pal" Trophy.

BASSET HOUNDS

63. Puppy Dog—Basset Hound Club, Trophy.
64. Best Dog—Basset Hound Club, Trophy.
65. Best Dog—The "Pal" Trophy.
66. Puppy Bitch—Basset Hound Club, Trophy.
67. Best Bitch—Basset Hound Club, Trophy.
68. Best Bitch—The "Pal" Trophy.

BEAGLES

69. Puppy Dog—Beagle Club, Club Spoon.
70. Junior Dog—Beagle Club, Club Spoon.
71. Intermediate Dog—Beagle Club, Club Spoon.
72. Open Dog—Beagle Club, Club Spoon.
73. Best Dog—Beagle Club, Inscribed Sash.
74. Best Dog—The "Pal" Trophy.
75. Puppy Bitch—Beagle Club, Club Spoon.
76. Junior Bitch—Beagle Club, Club Spoon.
77. Intermediate Bitch—Beagle Club, Club Spoon.
78. Open Bitch—Beagle Club, Club Spoon.
79. Best Bitch—Beagle Club, Inscribed Sash.
80. Best Bitch—The "Pal" Trophy.

BEARDED COLLIES

81. Puppy Dog—P. Eskers Inscribed Sash.
82. Puppy Dog—Graeth Kennels, Trophy.
83. Best Dog—Eng. Ch. Bracken Boy of Bothkennar Memorial Trophy, donated by Mr. & Mrs. H. M. Smith.
84. Best Dog—Alrene Kennels, Trophy.
85. Best Dog—The "Pal" Trophy.
86. Puppy Bitch—P. Eskers, Inscribed Sash.
87. Puppy Bitch—Graeth Kennels, Trophy.
88. Best Bitch—Mr. & Mrs. H. M. Smith, Trophy.
89. Best Bitch—Alrene Kennels, Trophy.
90. Best Bitch—The "Pal" Trophy.

BEDLINGTON TERRIERS

91. Best Dog—The "Pal" Trophy.
92. Best Bitch—The "Pal" Trophy.

BELGIAN SHEPHERD DOGS (GROENEDAEI)

93. Best Dog—The "Pal" Trophy.
94. Best Bitch—The "Pal" Trophy.

BICHON FRISE

95. Best Dog—The "Pal" Trophy.
96. Best Dog—Mrs. E. Moore & Family, Trophy.
97. Best Bitch—The "Pal" Trophy.
98. Best Bitch—Mrs. E. Moore & Family, Trophy.

BLOODHOUNDS

99. Best Dog—The "Pal" Trophy.
100. Best Bitch—The "Pal" Trophy.

BORDER COLLIES

101. Best Dog—The "Pal" Trophy.
102. Best Bitch—The "Pal" Trophy.

BORZOIS

103. Puppy Dog—Borzo Club, Club Spoon.
104. Junior Dog—Borzo Club, Club Spoon.
105. Intermediate Dog—Borzo Club, Club Spoon.
106. Open Dog—Borzo Club, Club Spoon.
107. Best Dog—Borzo Club, Inscribed Rosette.
108. Best Dog—Borzo Club, Inscribed Sash.
109. Best Dog—The "Pal" Trophy.
110. Puppy Bitch—Borzo Club, Club Spoon.
111. Junior Bitch—Borzo Club, Club Spoon.
112. Intermediate Bitch—Borzo Club, Club Spoon.
113. Open Bitch—Borzo Club, Club Spoon.
114. Best Bitch—Borzo Club, Inscribed Rosette.
115. Best Bitch—Borzo Club, Inscribed Sash.
116. Best Bitch—The "Pal" Trophy.

BOSTON TERRIERS

117. Best Dog—The "Pal" Trophy.
118. Best Bitch—The "Pal" Trophy.

BOUVIER DES FLANDRES

119. Best Dog—The "Pal" Trophy.
120. Best Bitch—The "Pal" Trophy.

BOXERS

121. Puppy Dog—Boxer Association, Plaque.
122. Junior Dog—Boxer Association, Plaque.
123. Intermediate Dog—Boxer Association, Plaque.
124. Open Dog—Boxer Association, Plaque.
125. Best Dog—Boxer Association, Inscribed Sash.
126. Best Dog—Boxer Association, Trophy.
127. Best Dog—Mrs. R. J. Olifent Trophy.
128. Best Dog—The "Pal" Trophy.
129. Puppy Bitch—Boxer Association, Plaque.
130. Junior Bitch—Boxer Association, Plaque.
131. Intermediate Bitch—Boxer Association, Plaque.
132. Open Bitch—Boxer Association, Plaque.
133. Best Bitch—Boxer Association, Inscribed Sash.
134. Best Bitch—Boxer Association, Trophy.
135. Best Bitch—Mrs. R. J. Olifent Trophy.
136. Best Bitch—The "Pal" Trophy.

BRIARDS

137. Puppy Dog—Aacarsha Kennels, Trophy.
138. Best Dog—Aacarsha Kennels Trophy.
139. Best Dog—The "Pal" Trophy.
140. Puppy Bitch—Aacarsha Kennels, Trophy.
141. Best Bitch—Aacarsha Kennels, Trophy.
142. Best Bitch—The "Pal" Trophy.

BRITISH BULLDOGS

143. Intermediate Dog—The Ch. Bulli Sweet William Memorial Trophy, donated by Miss Jean Grant, Bulli Kennels.
144. Best Dog—The "Pal" Trophy.
145. Puppy Bitch—The Ch. Rosden Rascal Memorial Trophy donated by Mrs. B. Hood.
146. Best Bitch—The "Pal" Trophy.

BRITTANY SPANIELS

147. Best Dog—The "Pal" Trophy.
148. Best Bitch—The "Pal" Trophy.

SPECIAL PRIZES**BULLMASTIFFS**

- 149. Puppy Dog—Mr. & Mrs. P. Wright, Trophy.
- 150. Junior Dog—Mr. & Mrs. R. Burrige, Trophy.
- 151. Intermediate Dog—Mr. & Mrs. B. Seifert, Trophy.
- 152. Open Dog—Mr. & Mrs. T. Merritt, Trophy.
- 153. Best Dog—The "Pal" Trophy.
- 154. Puppy Bitch—Mr. & Mrs. L. Middleton, Trophy.
- 155. Junior Bitch—Mrs. R. Powell, Trophy.
- 156. Intermediate Bitch—Mr. & Mrs. F. Quinn, Trophy.
- 157. Open Bitch—Mr. A. Burt, Trophy.
- 158. Best Bitch—The "Pal" Trophy.

BULL TERRIERS

- 159. Best Dog—The "Pal" Trophy.
- 160. Best Bitch—The "Pal" Trophy.

CAIRN TERRIERS

- 161. Best Dog—The "Pal" Trophy.
- 162. Best Bitch—The "Pal" Trophy.

CAVALIER KING CHARLES SPANIELS

- 163. Best Dog—The "Pal" Trophy.
- 164. Best Bitch—The "Pal" Trophy.

CHIHUAHUAS (LONG COAT)

Chihuahua Club of Vic., Special Prizes for:—

- 165. Puppy Dog—Inscribed Tankard.
- 166. Best Dog—Inscribed Sash.
- 167. Best Dog—Club Spoon.
- 168. Best Dog—The "Pal" Trophy.
- 169. Puppy Bitch—Inscribed Tankard.
- 170. Best Bitch—Inscribed Sash.
- 171. Best Bitch—Club Spoon.
- 172. Best Bitch—The "Pal" Trophy.

CHIHUAHUAS (SMOOTH COAT)

Chihuahua Club of Vic., Special Prizes for:—

- 173. Puppy Dog—Inscribed Tankard.
- 174. Best Dog—Inscribed Sash.
- 175. Best Dog—Club Spoon.
- 176. Best Dog—The "Pal" Trophy.
- 177. Puppy Bitch—Inscribed Tankard.
- 178. Best Bitch—Inscribed Sash.
- 179. Best Bitch—Club Spoon.
- 180. Best Bitch—The "Pal" Trophy.

CHINESE CRESTED DOGS

- 181. Best Dog—Mrs. H. Buxey, Trophy.
- 182. Best Dog—The "Pal" Trophy.
- 183. Best Bitch—Mrs. H. Buxey, Trophy.
- 184. Best Bitch—The "Pal" Trophy.

CHOW CHOWS

- 185. Puppy Dog—Chow Chow Club of Vic., Trophy.
- 186. Intermediate Dog—Kaiyu Kennels Trophy.
- 187. Open Dog—D. & C. Pike, Trophy.
- 188. Best Dog—The "Pal" Trophy.
- 189. Puppy Bitch—Chow Chow Club of Vic., Trophy.
- 190. Intermediate Bitch—Kaiyu Kennels, Trophy.
- 191. Open Bitch—D. & C. Pike, Trophy.
- 192. Best Bitch—The "Pal" Trophy.

COCKER SPANIELS

Cocker Spaniel Club of Vic., Special Prizes for:—

- 193. Puppy Dog—Medallion.
- 194. Junior Dog—Medallion.
- 195. Intermediate Dog—Medallion.
- 196. Open Dog—Medallion.
- 197. Best Dog—Inscribed Sash.
- 198. Best Dog—The "Pal" Trophy.

- 199. Puppy Bitch—Medallion.
- 200. Junior Bitch—Medallion.
- 201. Intermediate Bitch—Medallion.
- 202. Open Bitch—Medallion.
- 203. Best Bitch—Inscribed Sash.
- 204. Best Bitch—The "Pal" Trophy.

COCKER SPANIELS (AMERICAN)

- 205. Best Dog—The "Pal" Trophy.
- 206. Best Bitch—The "Pal" Trophy.

COLLIES (ROUGH)

Collie Club of Vic., Special Prizes for:—

- 207. Puppy Dog—Trophy.
- 208. Puppy Dog—Trophy.
- 209. Junior Dog—Trophy.
- 210. Intermediate Dog—Trophy.
- 211. Open Dog—Trophy.
- 212. Best Dog—Trophy.
- 213. Best Dog—The "Pal" Trophy.
- 214. Puppy Bitch—Trophy.
- 215. Puppy Bitch—Trophy.
- 216. Junior Bitch—Trophy.
- 217. Intermediate Bitch—Trophy.
- 218. Open Bitch—Trophy.
- 219. Best Bitch—Trophy.
- 220. Best Bitch—The "Pal" Trophy.

COLLIES (SMOOTH)

Collie Club of Vic., Special Prizes for:—

- 221. Puppy Dog—Trophy.
- 222. Junior Dog—Trophy.
- 223. Intermediate Dog—Trophy.
- 224. Open Dog—Trophy.
- 225. Best Dog—The "Pal" Trophy.
- 226. Puppy Bitch—Trophy.
- 227. Junior Bitch—Trophy.
- 228. Intermediate Bitch—Trophy.
- 229. Open Bitch—Trophy.
- 230. Best Bitch—The "Pal" Trophy.

DACHSHUNDS (LONG HAIRE)

- 231. Best Dog—The "Pal" Trophy.
- 232. Best Bitch—The "Pal" Trophy.

DACHSHUNDS MINIATURE (LONG HAIRE)

- 233. Best Dog—The "Pal" Trophy.
- 234. Best Bitch—The "Pal" Trophy.

DACHSHUNDS (SMOOTH HAIRE)

- 235. Best Dog—The "Pal" Trophy.
- 236. Best Bitch—The "Pal" Trophy.

DACHSHUNDS MINIATURE (SMOOTH HAIRE)

- 237. Best Dog—The "Pal" Trophy.
- 238. Best Bitch—The "Pal" Trophy.

DACHSHUNDS (WIRE HAIRE)

- 239. Best Dog—The "Pal" Trophy.
- 240. Best Bitch—The "Pal" Trophy.

DACHSHUNDS MINIATURE (WIRE HAIRE)

- 241. Best Dog—The "Pal" Trophy.
- 242. Best Bitch—The "Pal" Trophy.

DALMATIANS

Dalmatian Club of Vic., Special Prizes for:—

- 243. Puppy Dog—Trophy.
- 244. Junior Dog—Aacarsha Kennels, Trophy.
- 245. Junior Dog—Trophy.

SPECIAL PRIZES

- 246. Intermediate Dog—Trophy.
- 247. Open Dog—Trophy.
- 248. Best Dog—The "Pal" Trophy.
- 249. Puppy Bitch—Trophy.
- 250. Junior Bitch—Aacarsha Kennels, Trophy.
- 251. Junior Bitch—Trophy.
- 252. Intermediate Bitch—Trophy.
- 253. Open Bitch—Trophy.
- 254. Best Bitch—The "Pal" Trophy.

DANDIE DINMONT TERRIERS

- 255. Best Dog—The "Pal" Trophy.
- 256. Best Bitch—The "Pal" Trophy.

DEERHOUNDS

- 257. Best Dog—The "Pal" Trophy.
- 258. Best Bitch—The "Pal" Trophy.

DOBERMANNS

Dobermann Club Special Prizes for:—

- 259. Puppy Dog—Trophy.
- 260. Junior Dog—Trophy.
- 261. Intermediate Dog—Trophy.
- 262. Open Dog—Trophy.
- 263. Best Dog—Inscribed Sash.
- 264. Best Dog—The "Pal" Trophy.
- 265. Puppy Bitch—Trophy.
- 266. Junior Bitch—Trophy.
- 267. Intermediate Bitch—Trophy.
- 268. Open Bitch—Trophy.
- 269. Best Bitch—Inscribed Sash.
- 270. Best Bitch—The "Pal" Trophy.

ELKHOUNDS

- 271. Best Dog—The "Pal" Trophy.
- 272. Best Bitch—The "Pal" Trophy.

ENGLISH SETTERS

English Setter Association Special Prizes for:—

- 273. Puppy Dog—Trophy.
- 274. Junior Dog—Trophy.
- 275. Intermediate Dog—Trophy.
- 276. Open Dog—Trophy.
- 277. Best Dog—Inscribed Sash.
- 278. Best Dog—Trophy.
- 279. Best Dog—The "Pal" Trophy.
- 280. Puppy Bitch—Trophy.
- 281. Junior Bitch—Trophy.
- 282. Intermediate Bitch—Trophy.
- 283. Open Bitch—Trophy.
- 284. Best Bitch—Inscribed Sash.
- 285. Best Bitch—Trophy.
- 286. Best Bitch—The "Pal" Trophy.

ENGLISH SPRINGER SPANIELS

- 287. Puppy Dog—D. & S. Rickard, Trophy.
- 288. Best Dog—The "Pal" Trophy.
- 289. Puppy Bitch—D. & S. Rickard, Trophy.
- 290. Best Bitch—The "Pal" Trophy.

FINNISH SPITZ

- 291. Best Dog—The "Pal" Trophy.
- 292. Best Bitch—The "Pal" Trophy.

FOXHOUNDS

- 293. Best Dog—The "Pal" Trophy.
- 294. Best Bitch—The "Pal" Trophy.

FOX TERRIERS (SMOOTH)

- 295. Best Dog—Fox Terrier Club, Inscribed Sash.
- 296. Best Dog—The "Pal" Trophy.
- 297. Best Bitch—Fox Terrier Club, Inscribed Sash.
- 298. Best Bitch—The "Pal" Trophy.

FOX TERRIERS (WIRE)

- 299. Puppy Dog—Wire Fox Terrier Club, Trophy.
- 300. Best Dog—Wire Fox Terrier Club, Inscribed Sash.
- 301. Best Dog—Wire Fox Terrier Club, Club Spoon.
- 302. Best Dog—Fox Terrier Club, Inscribed Sash.
- 303. Best Dog—The "Pal" Trophy.
- 304. Puppy Bitch—Wire Fox Terrier Club, Trophy.
- 305. Best Bitch—Wire Fox Terrier Club, Inscribed Sash.
- 306. Best Bitch—Wire Fox Terrier Club, Club Spoon.
- 307. Best Bitch—Fox Terrier Club, Inscribed Sash.
- 308. Best Bitch—The "Pal" Trophy.

FRENCH BULLDOGS

- 309. Best Dog—The "Pal" Trophy.
- 310. Best Bitch—The "Pal" Trophy.

GERMAN SHEPHERD DOGS

- 311. Best Dog—The "Pal" Trophy.
- 312. Best Bitch—The "Pal" Trophy.

GERMAN SHORTHAIRED POINTERS

- 313. Puppy Dog—Hawkesleigh Kennels, Trophy.
- 314. Best Dog—German Shorthaired Pointer Club, Inscribed Sash.
- 315. Best Dog—The "Pal" Trophy.
- 316. Puppy Bitch—Hawkesleigh Kennels, Trophy.
- 317. Best Bitch—German Shorthaired Pointer Club, Inscribed Sash.
- 318. Best Bitch—The "Pal" Trophy.

GOLDEN RETRIEVERS

- 319. Puppy Dog—Ch. Quietwater Lone Ranger, Trophy, donated by Mr. & Mrs. L. Broom.
- 320. Best Dog—The "Pal" Trophy.
- 321. Puppy Bitch—Quietwater Golden Lady, Trophy, donated by Mr. & Mrs. L. Broom.
- 322. Best Bitch—The "Pal" Trophy.

GORDON SETTERS

Gordon Setter Club of Vic., Special Prizes for:—

- 323. Puppy Dog—Trophy.
- 324. Junior Dog—Trophy.
- 325. Intermediate Dog—Trophy.
- 326. Open Dog—Trophy.
- 327. Best Dog—Inscribed Sash.
- 328. Best Dog—The "Pal" Trophy.
- 329. Puppy Bitch—Trophy.
- 330. Junior Bitch—Trophy.
- 331. Intermediate Bitch—Trophy.
- 332. Open Bitch—Trophy.
- 333. Best Bitch—Inscribed Sash.
- 334. Best Bitch—The "Pal" Trophy.

GREAT DANES

Great Dane Club, Special Prizes for:—

- 335. Puppy Dog—Trophy.
- 336. Junior Dog—Trophy.
- 337. Intermediate Dog—Trophy.
- 338. Open Dog—Trophy.
- 339. Best Dog—The "Pal" Trophy.
- 340. Puppy Bitch—Trophy.
- 341. Junior Bitch—Trophy.
- 342. Intermediate Bitch—Trophy.
- 343. Open Bitch—Trophy.
- 344. Best Bitch—The "Pal" Trophy.

GREYHOUNDS

- 345. Best Dog—Laconda Greyhound Stud, Inscribed Sash.
- 346. Best Dog—The "Pal" Trophy.
- 347. Best Bitch—The "Pal" Trophy.

SPECIAL PRIZES

GRIFFON BRUXELLOIS

348. Best Dog—The "Pal" Trophy.
349. Best Bitch—The "Pal" Trophy.

HARRIERS

350. Best Dog—The "Pal" Trophy.
351. Best Bitch—The "Pal" Trophy.

HUNGARIAN PULIS

352. Best Dog—The "Pal" Trophy.
353. Best Bitch—The "Pal" Trophy.

HUNGARIAN VIZSLAS

354. Best Dog—The "Pal" Trophy.
355. Best Bitch—The "Pal" Trophy.

IRISH SETTERS

Irish Setter Club, Special Prizes for:—

356. Puppy Dog—Plaque.
357. Junior Dog—Plaque.
358. Intermediate Dog—Plaque.
359. Open Dog—Plaque.
360. Best Dog—Inscribed Sash.
361. Best Dog—The "Pal" Trophy.
362. Puppy Bitch—Plaque.
363. Junior Bitch—Plaque.
364. Intermediate Bitch—Plaque.
365. Open Bitch—Plaque.
366. Best Bitch—Inscribed Sash.
367. Best Bitch—The "Pal" Trophy.

IRISH TERRIERS

368. Best Dog—The "Pal" Trophy.
369. Best Bitch—The "Pal" Trophy.

IRISH WATER SPANIELS

370. Best Dog—The "Pal" Trophy.
371. Best Bitch—The "Pal" Trophy.

IRISH WOLFHOUSES

372. Best Dog—The "Pal" Trophy.
373. Best Bitch—The "Pal" Trophy.

ITALIAN GREYHOUNDS

374. Puppy Dog—Bachedin & Ellerquin Kennels, Trophy.
375. Junior Dog—Rathburn Kennels, Trophy.
376. Intermediate Dog—Mrs. M. Walton, Trophy.
377. Open Dog—Batik Kennels, Trophy.
378. Best Dog—The "Pal" Trophy.
379. Puppy Bitch—Bachedin & Ellerquin Kennels, Trophy.
380. Junior Bitch—Rathburn Kennels, Trophy.
381. Intermediate Bitch—Mrs. M. Walton, Trophy.
382. Open Bitch—Batik Kennels, Trophy.
383. Best Bitch—The "Pal" Trophy.

JAPANESE CHINS

384. Puppy Dog—Batik Kennels, Trophy.
385. Open Dog—Mrs. Y. Sanderson, Trophy.
386. Best Dog—The "Pal" Trophy.
387. Puppy Bitch—Batik Kennels, Trophy.
388. Junior Bitch—Mrs. Y. Sanderson, Trophy.
389. Best Bitch—The "Pal" Trophy.

KEESHONDS

390. Puppy Dog—Keeshond Club, Club Spoon.
391. Puppy Dog—Mrs. W. Vicum, Trophy.
392. Puppy Dog—Miss L. Hall, Trophy.
393. Junior Dog—Keeshond Club, Club Spoon.
394. Intermediate Dog—Keeshond Club, Club Spoon.
395. Open Dog—Keeshond Club, Club Spoon.

396. Best Dog—The "Pal" Trophy.
397. Puppy Bitch—Keeshond Club, Club Spoon.
398. Puppy Bitch—Mr. & Mrs. R. P. Cleverly, Trophy.
399. Junior Bitch—Keeshond Club, Club Spoon.
400. Intermediate Bitch—Keeshond Club, Club Spoon.
401. Open Bitch—Keeshond Club, Club Spoon.
402. Best Bitch—The "Pal" Trophy.

KERRY BLUE TERRIERS

403. Best Dog—The "Pal" Trophy.
404. Best Bitch—The "Pal" Trophy.

LABRADOR RETRIEVERS

Labrador Retriever Club, Special Prizes for:—

405. Puppy Dog—Club Tankard.
406. Puppy Dog—Labrador Retriever Club Silver Anniversary, Trophy.
407. Junior Dog—Club Tankard.
408. Junior Dog—Labrador Retriever Club Silver Anniversary, Trophy.
409. Intermediate Dog—Club Tankard.
410. Intermediate Dog—Labrador Retriever Club Silver Anniversary, Trophy.
411. Open Dog—Club Tankard.
412. Open Dog—Labrador Retriever Club Silver Anniversary, Trophy.
413. Best Dog—Labrador Retriever, Club Inscribed Sash.
414. Best Dog—The "Pal" Trophy.
415. Puppy Bitch—Club Tankard.
416. Puppy Bitch—Labrador Retriever Club Silver Anniversary, Trophy.
417. Junior Bitch—Club Tankard.
418. Junior Bitch—Labrador Retriever Club Silver Anniversary, Trophy.
419. Intermediate Bitch—Club Tankard.
420. Intermediate Bitch—Labrador Retriever Club Silver Anniversary, Trophy.
421. Open Bitch—Club Tankard.
422. Open Bitch—Labrador Retriever Club Silver Anniversary, Trophy.
423. Best Bitch—Labrador Retriever, Club Inscribed Sash.
424. Best Bitch—The "Pal" Trophy.

LAKELAND TERRIERS

425. Best Dog—The "Pal" Trophy.
426. Best Bitch—The "Pal" Trophy.

LHASA APSOS

427. Best Dog—Mrs. J. Hopkins, Trophy.
428. Best Dog—The "Pal" Trophy.
429. Best Bitch—Mrs. S. Forbes, Trophy.
430. Best Bitch—The "Pal" Trophy.

LOWCHENS

431. Best Dog—The "Pal" Trophy.
432. Best Bitch—The "Pal" Trophy.

MALTESE

433. Puppy Dog—Maltese Club of Vic., Club Spoon.
434. Puppy Dog—Mr. & Mrs. A. Foreman, Trophy.
435. Junior Dog—Maltese Club of Vic., Club Spoon.
436. Junior Dog—Mrs. J. Van Elden, Trophy.
437. Intermediate Dog—Maltese Club of Vic., Club Spoon.
438. Intermediate Dog—Mr. & Mrs. J. Fuhmiester, Trophy.
439. Open Dog—Maltese Club of Vic., Club Spoon.
440. Open Dog—Misteri Kennels, Trophy.

SPECIAL PRIZES

441. Best Dog—Mr. & Mrs. W. J. Dalziel, Inscribed Rosette.
 442. Best Dog—The "Pal" Trophy.
 443. Puppy Bitch—Maltese Club of Vic., Club Spoon.
 444. Puppy Bitch—Mrs. M. Boord, Trophy.
 445. Junior Bitch—Maltese Club of Vic., Club Spoon.
 446. Junior Bitch—Mrs. L. White, Trophy.
 447. Intermediate Bitch—Maltese Club of Vic., Club Spoon.
 448. Intermediate Bitch—Miss M. Anderson, Trophy.
 449. Open Bitch—Maltese Club of Vic., Club Spoon.
 450. Open Bitch—Mrs. J. Reynolds, Trophy.
 451. Best Bitch—Mr. & Mrs. W. J. Dalziel, Inscribed Rosette.
 452. Best Bitch—The "Pal" Trophy.

MANCHESTER TERRIERS

453. Best Dog—The "Pal" Trophy.
 454. Best Bitch—The "Pal" Trophy.

MASTIFFS

455. Best Dog—The "Pal" Trophy.
 456. Best Bitch—The "Pal" Trophy.

MINIATURE PINSCHERS

Miniature Pinscher Club of Vic., Special Prizes for:—

457. Puppy Dog—Trophy.
 458. Best Dog—Inscribed Sash.
 459. Best Dog—Trophy.
 460. Best Dog—The "Pal" Trophy.
 461. Puppy Bitch—Trophy.
 462. Best Bitch—Inscribed Sash.
 463. Best Bitch—Ch. Barrambal Birrahlee Memorial Trophy, donated by Mr. & Mrs. J. Caldwell.
 464. Best Bitch—The "Pal" Trophy.

NEWFOUNDLANDS

465. Puppy Dog—Nairobi Kennels, Trophy.
 466. Puppy Dog—Ferntree Kennels, Trophy.
 467. Junior Dog—Mr. & Mrs. R. Simpson, Trophy.
 468. Intermediate Dog—Mrs. M. J. Vilimek, Trophy.
 469. Open Dog—Mr. & Mrs. R. Eastham, Trophy.
 470. Best Dog—The "Pal" Trophy.
 471. Puppy Bitch—Nairobi Kennels, Trophy.
 472. Puppy Bitch—Ferntree Kennels, Trophy.
 473. Junior Bitch—Mr. & Mrs. B. Jones, Trophy.
 474. Intermediate Bitch—Mr. & Mrs. K. Verity, Trophy.
 475. Open Bitch—Mr. & Mrs. G. Smith, Trophy.
 476. Best Bitch—The "Pal" Trophy.

NORWEGIAN BUKUNDS

477. Best Dog—The "Pal" Trophy.
 478. Best Bitch—The "Pal" Trophy.

OLD ENGLISH SHEEPDOGS

479. Puppy Dog—Old English Sheepdog Club, Trophy.
 480. Junior Dog—Old English Sheepdog Club, Trophy.
 481. Intermediate Dog—Old English Sheepdog Club, Trophy.
 482. Open Dog—Old English Sheepdog Club, Trophy.
 483. Best Dog—Old English Sheepdog Club, Inscribed Sash.
 484. Best Dog—The "Pal" Trophy.
 485. Puppy Bitch—Old English Sheepdog Club, Trophy.
 486. Junior Bitch—Old English Sheepdog Club, Trophy.
 487. Intermediate Bitch—Old English Sheepdog Club, Trophy.

488. Open Bitch—Old English Sheepdog Club, Trophy.
 489. Best Bitch—Old English Sheepdog Club, Inscribed Sash.
 490. Best Bitch—The "Pal" Trophy.

PAPILLONS

491. Puppy Dog—Mrs. Te Laak, Trophy.
 492. Junior Dog—Amarula Kennels, Trophy.
 493. Intermediate Dog—Mr. & Mrs. L. Wolf, Trophy.
 494. Open Dog—Mr. & Mrs. G. Cameron, Trophy.
 495. Best Dog—Miyu Kennels, Inscribed Sash.
 496. Best Dog—The "Pal" Trophy.
 497. Puppy Bitch—Mr. & Mrs. Coape-Smith, Trophy.
 498. Junior Bitch—Mrs. T. Parker, Trophy.
 499. Intermediate Bitch—Mrs. Sheppard, Trophy.
 500. Open Bitch—Mr. & Mrs. Mulhall, Trophy.
 501. Best Bitch—Miyu Kennels, Inscribed Sash.
 502. Best Bitch—The "Pal" Trophy.

PEKINGESE

Pekingese Club, Club Spoons for:—

503. Puppy Dog—Mr. F. & Mrs. G. Pateman, Trophy.
 504. Puppy Dog—Club Spoon.
 505. Puppy Dog—Club Trophy.
 506. Junior Dog—Club Spoon.
 507. Intermediate Dog—Club Spoon.
 508. Open Dog—Club Spoon.
 509. Best Dog—The "Pal" Trophy.
 510. Best Dog—Mr. & Mrs. M. Warner, Inscribed Rosette.
 511. Puppy Bitch—Mr. F. & Mrs. G. Pateman, Trophy.
 512. Puppy Bitch—Club Spoon.
 513. Puppy Bitch—Club Trophy.
 514. Junior Bitch—Club Spoon.
 515. Intermediate Bitch—Club Spoon.
 516. Open Bitch—Club Spoon.
 517. Best Bitch—The "Pal" Trophy.
 518. Best Bitch—Mr. & Mrs. M. Warner, Inscribed Rosette.

PHARAOH HOUNDS

519. Best Dog—The "Pal" Trophy.
 520. Best Bitch—The "Pal" Trophy.

POINTERS

521. Junior Dog—Pufnstuf Kennels, Trophy.
 522. Best Dog—The "Pal" Trophy.
 523. Junior Bitch—Pufnstuf Kennels, Trophy.
 524. Best Bitch—The "Pal" Trophy.

POMERANIANS

525. Puppy Dog—Pomeranian Club of Vic., Club Spoon.
 526. Puppy Dog—Mrs. W. Bourke, Trophy.
 527. Junior Dog—Pomeranian Club of Vic., Club Spoon.
 528. Junior Dog—Ashgrove Kennels, Trophy.
 529. Intermediate Dog—Pomeranian Club of Vic., Club Spoon.
 530. Intermediate Dog—Mrs. L. Coroneos, Trophy.
 531. Open Dog—Pomeranian Club of Vic., Club Spoon.
 532. Best Dog—The "Pal" Trophy.
 533. Best Dog—Mrs. L. Coroneos, Inscribed Sash.
 534. Puppy Bitch—Pomeranian Club of Vic., Club Spoon.
 535. Puppy Bitch—Mrs. W. Bourke, Trophy.
 536. Junior Bitch—Pomeranian Club of Vic., Club Spoon.
 537. Junior Bitch—Ashgrove Kennels, Trophy.
 538. Intermediate Bitch—Mrs. E. Warner Trophy.

SPECIAL PRIZES

539. Intermediate Bitch—Pomeranian Club of Vic., Club Spoon.
 540. Open Bitch—Pomeranian Club of Vic., Club Spoon.
 541. Best Bitch—The "Pal" Trophy.
 542. Best Bitch—Mrs. L. Coroneos, Inscribed Sash.

POODLES (STANDARD)

543. Best Dog—The "Pal" Trophy.
 544. Best Bitch—The "Pal" Trophy.

POODLES**(MINIATURE UNDER 15 INCHES)**

545. Best Dog—The "Pal" Trophy.
 546. Best Bitch—The "Pal" Trophy.

POODLES**(TOY UNDER 11 INCHES)**

547. Best Dog—The "Pal" Trophy.
 548. Best Bitch—The "Pal" Trophy.

PUGS

Pug Club of Vic., Special Prizes for:—

549. Puppy Dog—Trophy.
 550. Junior Dog—Trophy.
 551. Intermediate Dog—Trophy.
 552. Open Dog—Trophy.
 553. Best Dog—The "Pal" Trophy.
 554. Puppy Bitch—Trophy.
 555. Junior Bitch—Trophy.
 556. Intermediate Bitch—Trophy.
 557. Open Bitch—Trophy.
 558. Best Bitch—The "Pal" Trophy.

PYRENEAN MOUNTAIN DOGS.

559. Best Dog—The "Pal" Trophy.
 560. Best Bitch—The "Pal" Trophy.

RETRIEVERS (CURLY-COATED)

561. Best Dog—Darelyn Kennels, England, Inscribed Rosette.
 562. Best Dog—The "Pal" Trophy.
 563. Best Bitch—Darelyn Kennels, England, Inscribed Rosette.
 564. Best Bitch—The "Pal" Trophy.

RETRIEVERS (FLAT-COATED)

565. Best Dog—Flat Coated Retriever Assoc, Inscribed Sash.
 566. Best Dog—Curly Coated Retriever Assoc of Vic., Inscribed Sash.
 567. Best Dog—The "Pal" Trophy.
 568. Best Bitch—Flat Coated Retriever Assoc, Inscribed Sash.
 569. Best Bitch—Curly Coated Retriever Assoc of Vic., Inscribed Sash.
 570. Best Bitch—The "Pal" Trophy.

RHODESIAN RIDGEBACKS

571. Best Dog—The "Pal" Trophy.
 572. Best Bitch—The "Pal" Trophy.

ROTTWEILERS

573. Best Dog—Mrs. C. Rawson, Trophy.
 574. Best Dog—Rottweiler Club, Inscribed Sash.
 575. Best Dog—The "Pal" Trophy.
 576. Intermediate Bitch—A. S. Crouch Memorial Trophy, donated by Mr. & Mrs. M. J. Togg.
 577. Best Bitch—Rottweiler Club, Inscribed Sash.
 578. Best Bitch—The "Pal" Trophy.
 579. Best Bitch—F. Watkins, Trophy.

ST. BERNARDS

580. Puppy Dog—Mr. & Mrs. G. Conway, Trophy.
 581. Junior Dog—Mr. & Mrs. E. Wallace, Trophy.
 582. Intermediate Dog—Merribuff Kennels, Trophy.
 583. Open Dog—Miss J. Linsell, Trophy.
 584. Best Dog—Mrs. T. Chapman, Trophy.
 585. Best Dog—St. Bernard Club, Inscribed Sash.
 586. Best Dog—The "Pal" Trophy.
 587. Puppy Bitch—St. Bernard Club, Trophy.
 588. Junior Bitch—St. Bernard Club, Trophy.
 589. Intermediate Bitch—St. Bernard Club, Trophy.
 590. Open Bitch—Miss J. Linsell, Trophy.
 591. Best Bitch—St. Bernard Club, Inscribed Sash.
 592. Best Bitch—Snowsaint Kennels, Trophy.
 593. Best Bitch—The "Pal" Trophy.

SALUKIS

594. Best Dog—The "Pal" Trophy.
 595. Best Bitch—The "Pal" Trophy.

SAMOYEDS

Samoyed Club of Vic., Medallions for:—

596. Puppy Dog.
 597. Junior Dog.
 598. Intermediate Dog.
 599. Open Dog.
 600. Best Dog—The "Pal" Trophy.
 601. Puppy Bitch—Mr. & Mrs. W. F. Hall, Trophy.
 602. Puppy Bitch.
 603. Junior Bitch.
 604. Intermediate Bitch.
 605. Open Bitch.
 606. Best Bitch—The "Pal" Trophy.

SCHIPPERKES

607. Best Dog—The "Pal" Trophy.
 608. Best Bitch—Sunnyslopes Miss Jedda Memorial Inscribed Sash, donated by Mrs. B. Metherall.
 609. Best Bitch—The "Pal" Trophy.

SCHNAUZERS

Schnauzer Club, Tankards for:—

610. Puppy Dog.
 611. Best Dog.
 612. Best Dog—The "Pal" Trophy.
 613. Puppy Bitch.
 614. Best Bitch.
 615. Best Bitch—The "Pal" Trophy.

SCHNAUZERS (MINIATURE)

Schnauzer Club Tankards for:—

616. Puppy Dog.
 617. Best Dog.
 618. Best Dog—The "Pal" Trophy.
 619. Puppy Bitch.
 620. Best Bitch.
 621. Best Bitch—The "Pal" Trophy.

SCOTTISH TERRIERS

Scottish Terrier Club, Special Prizes for:—

622. Puppy Dog—Tankard.
 623. Best Dog—Inscribed Sash.
 624. Best Dog—The "Pal" Trophy.
 625. Puppy Bitch—Tankard.
 626. Best Bitch—Inscribed Sash.
 627. Best Bitch—The "Pal" Trophy.

SEALYHAM TERRIERS

628. Best Dog—The "Pal" Trophy.
 629. Best Bitch—The "Pal" Trophy.

SPECIAL PRIZES

SHETLAND SHEEPDOGS

Shetland Sheepdog Club, Special Prizes for:—

- 630. Puppy Dog—Medallion.
- 631. Junior Dog—Medallion.
- 632. Intermediate Dog—Medallion.
- 633. Open Dog—Medallion.
- 634. Best Dog—Shetland Sheepdog Club of Vic., Inscribed Sash.
- 635. Best Dog—The "Pal" Trophy.
- 636. Puppy Bitch—Medallion.
- 637. Junior Bitch—Medallion.
- 638. Intermediate Bitch—Medallion.
- 639. Open Bitch—Medallion.
- 640. Best Bitch—Shetland Sheepdog Club of Vic., Inscribed Sash.
- 641. Best Bitch—The "Pal" Trophy.

SHIH TZUS

- 642. Puppy Dog—Ellerquin Kennels, Trophy.
- 643. Junior Dog—Peking Kennels, Trophy.
- 644. Intermediate Dog—Fairmont Kennels, Trophy.
- 645. Open Dog—Mr. & Mrs. Selby, Trophy.
- 646. Best Dog—Shih Tzu Club Patrons, Trophy.
- 647. Best Dog—The "Pal" Trophy.
- 648. Puppy Bitch—Kilgarrin Kennels, Trophy.
- 649. Junior Bitch—Mr. & Mrs. Ellis, Trophy.
- 650. Intermediate Bitch—Mrs. J. Reeves, Trophy.
- 651. Open Bitch—J. M. & E. A. Helk & A. J. Ruse, Trophy.
- 652. Best Bitch—Shih Tzu Club Patrons, Trophy.
- 653. Best Bitch—The "Pal" Trophy.

SKY TERRIERS

- 654. Puppy Dog—Skye Terrier Admirers of Vic., Trophy.
- 655. Junior Dog—Skye Terriers Admirers of Vic., Trophy.
- 656. Intermediate Dog—Skye Terrier Admirers of Vic., Trophy.
- 657. Open Dog—Skye Terrier Admirers of Vic., Trophy.
- 658. Best Dog—The "Pal" Trophy.
- 659. Puppy Bitch—Skye Terrier Admirers of Vic., Trophy.
- 660. Junior Bitch—Skye Terrier Admirers of Vic., Trophy.
- 661. Intermediate Bitch—Skye Terrier Admirers of Vic., Trophy.
- 662. Open Bitch—Skye Terrier Admirers of Vic., Trophy.
- 663. Best Bitch—The "Pal" Trophy.

STAFFORDSHIRE BULL TERRIERS

- 664. Best Dog—The "Pal" Trophy.
- 665. Best Bitch—The "Pal" Trophy.

TIBETAN SPANIELS

- 666. Best Dog—The "Pal" Trophy.
- 667. Best Bitch—The "Pal" Trophy.

TIBETAN TERRIERS

- 668. Best Dog—The "Pal" Trophy.
- 669. Best Bitch—The "Pal" Trophy.

WEIMARANERS

- 670. Best Dog—The "Pal" Trophy.
- 671. Best Bitch—The "Pal" Trophy.

WELSH CORGIS (CARDIGAN)

- 672. Puppy Dog—Welsh Corgi Club, Trophy.
- 673. Junior Dog—Welsh Corgi Club, Trophy.
- 674. Intermediate Dog—Welsh Corgi Club, Trophy.
- 675. Open Dog—Welsh Corgi Club, Trophy.
- 676. Best Dog—Welsh Corgi Club, Inscribed Medallion.
- 677. Best Dog—The "Pal" Trophy.
- 678. Puppy Bitch—Welsh Corgi Club, Trophy.
- 679. Junior Bitch—Welsh Corgi Club, Trophy.
- 680. Intermediate Bitch—Welsh Corgi Club, Trophy.
- 681. Open Bitch—Welsh Corgi Club Trophy.
- 682. Best Bitch—Welsh Corgi Club, Inscribed Medallion.
- 683. Best Bitch—The "Pal" Trophy.

WELSH CORGIS (PEMBROKE)

Welsh Corgi Club Trophies for:—

- 684. Puppy Dog.
- 685. Junior Dog.
- 686. Intermediate Dog.
- 687. Open Dog.
- 688. Best Dog—Welsh Corgi Club, Inscribed Medallion.
- 689. Best Dog—The "Pal" Trophy.
- 690. Puppy Bitch.
- 691. Junior Bitch.
- 692. Intermediate Bitch.
- 693. Open Bitch.
- 694. Best Bitch—Welsh Corgi Club, Inscribed Medallion.
- 695. Best Bitch—The "Pal" Trophy.

WELSH TERRIERS

- 696. Best Dog—The "Pal" Trophy.
- 697. Best Bitch—The "Pal" Trophy.

WEST HIGHLAND WHITE TERRIERS

- 698. Best Dog—Mrs. E. E. Anderson (N.S.W.), Spoon.
- 699. Best Dog—The "Pal" Trophy.
- 700. Best Bitch—Mrs. E. E. Anderson (N.S.W.) Spoon.
- 701. Best Bitch—The "Pal" Trophy.

WHIPPETS

- 702. Best Dog—The "Pal" Trophy.
- 703. Best Bitch—The "Pal" Trophy.

YORKSHIRE TERRIERS

- 704. Puppy Dog—Mr. & Mrs. F. Hole, Trophy.
- 705. Best Dog—The "Pal" Trophy.
- 706. Puppy Bitch—Mr. & Mrs. F. Hole, Trophy.
- 707. Best Bitch—The "Pal" Trophy.

BENCHING.—Only exhibits in the one ownership will be benched together.

UNDER NO CIRCUMSTANCES ARE EXHIBITORS PERMITTED TO SIT ON THE BENCHES.

Folding seats are on hire in the Dog Pavilion at 50 cents per day.

BREEDS

AFGHAN HOUNDS

Class 3. PUPPY DOG.

- 1-1 Alaqadar Kennels. ALAQADAR DE STIJL, w 21/11/76, br Exh., s Ch. Aries Pentagram, d Alaqadar Cocoshka
- 2 Miss B. J. Aldrich. ARIES REMEMBER ME (N), w 2/11/76, br Mrs. C. Currall, s Ch. Dzum Darktown/Strutter (S), d Alaqadar Chardin.
- 3 Mrs. P. Batty. PIERHELO MACHAVELLI, w 26/11/76, br Exh., s Ch. Alaqadar De Fauves, d Ch. Jordaan Virgo.
- 4 Mrs. G. Boldrini. HADJIBAH KING PIN, w 28/1/77, br Barbara Marsh, s Hadjibah Rasputin, d Hadjibah The Contessa.
- 5 F. Bonella. SHEVAHDI MUDSLIDE SLIM, w 3/2/77, br Shevahdi Kennels, s Ch. Dzum Darktown Strutter (S), d Maros Blue Robin.
- 6 L. Bradley & T. Tancred. CHANTREY LOOK MY WAY, w 12/10/76, br J. Merson, s Chantrex Nalula, d Fermoy Serena
- 7 G. Browne & Mrs. J. Merson. CHANTREY KHAMISIN, w 12/10/76, br Mrs. J. Merson, s Chantrey Nalula (W), d Fermoy Serena (S).
- 8 R. Campbell. ARIES HAWKWIND, w 25/10/76, br Mrs. C. Currall, s Ch. Aries Pentagram, d Fermoy Vanessa.
- 9 Mr. & Mrs. G. Carter. CALAHORRA BLUE CHIP (N), w 17/10/76, br Slatyer, s Ch. Calahorra Quetzilcoatl, d Am. Ch. Cadburyhill Flash N Filigree (imp. U.S.A.)
- 10 T. Davies. CARSHDARU DOMANIXY, w 25/9/76, br Mr. & Mrs. G. Whittingslow, s Pierhelo Dostoyeski, d Jordaan Mayochina.
- 11 L. Den Elzen. SHAZNI ASHBAH, w 9/10/76, br Exh., s Anorien Super Cat, d Hazebrouck Amritsar.
- 12 L. Den Elzen. SHAZNI CARIBE, w 9/10/76, br Exh., s Anorien Super Cat, d Hazebrouck Amritsar.
- 13 Mrs. D. E. Grubb. MALISCO TYGER'S EYE, w 1/3/77, br Exh., s Chakma Paella, d Majestique Cynric Leda.
- 14 A. Halsall. SHAALTARAH HI NMIGHTY, w 19/2/77, br Shaaltarah Kennels, s Shaaltarah Black 'N' Tantrum (imp. U.K.), d Ch. Chandharas Moonflower (imp. U.K.)
- 15 W. J. Harrison. SHISHEIDA BLUE ABDUL, w 27/11/76, br P. Bradley, s Maros Othello, d Maros Blue Tinsel.
- 16 Mr. & Mrs. K. N. Isaac. NGAROTO SERPICO, w 6/2/77, br Exh., s Jordaan Zachariah, d Ch. Khalatan Bittersweet.
- 17 Kandahar Kennels. KANDAHAR AMAKHAN, w 25/1/71, br Exh., s Kushka Omah Khan, d Suku of Jesmondene (Imp. Ire.)
- 18 Kandahar Kennels. KANDAHAR AUSSABISSA, w 25/1/71, br Exh., s Kushka Omah Khan, d Suku of Jesmondene (Imp. Ire.)
- 19 Mrs. H. M. MacGregor. JORDAAN BEN ABDULLAH, w 3/1/77, br Nina Luikens, s Ch. Jordaan Ebenezer, d Jordaan Anna Purna.
- 20 Mrs. B. Marsh. HADJIBAH MISTAH BIG, w 28/1/77, br Exh., s Hadjibah Rasputin, d Hadjibah The Contessa.
- 3-21 Mr. & Mrs. J. Menzies. TRISHARLA RAJASTHANI, w 7/11/76, br G. D. & Mrs. C. Mason, s Ch. Calahorra Mustapha, d Kazah Trishka.
- 22 Mr. & Mrs. A. J. Mitchell. IDYLEWINS MARDI GRA, w 15/12/76, br Idylewins Kennels, s Ch. Chantrey Tyg Tajammul, d Shaaltarah Anduril.
- 23 Mrs. C. Nuthall. KELLANDRA SHIBARGHAN, w 26/9/76, Mrs. D. Schembri, s. Ishariff Bold Boroko, d Caladier Karlinda.
- 24 D. O'Mara. ZAHIRSHAH ZIRWANE, w 9/12/76, br Mrs. A. Yelland, s Hadjibah Rasputin, d Zahirshah Zusuki.
- 1-25 S. Petersen. ALAQADAR TUSCANY, w 20/11/76, br Alaqadar Kennel, s Ch. Alaqadar De Fauves, d Alaqadar Romanesque.
- 26 Shaaltarah Kennels. SHAALTARAH BODY N'SOUL, w 23/2/77, br Exh., s Shaaltarah Black 'N' Tantrum (imp. U.K.), d Shaaltarah Snapdragon.
- 27 Shevahdi Kennels. SHEVAHDI FANCY DANCER, w 3/2/77, br Exh., s Ch. Dzum Darktown Strutter (S), d Maros Blue Robin.
- 28 Shevahdi Kennels & Miss S. Smillie. SHEVAHDI BOLD MIN-STREL, w 3/2/77, br Shevahdi Kennels, s Ch. Dzum Darktown Strutter (S), d Maros Blue Robin.
- 29 R. Sims. KOOLABA HASHAR (imp. U.K.), w 27/11/76, br Mrs. B. Taylor, s Eng. Ch. Koolaba Horningsea Eboni Earl, d Izmars Elegant Empress.
- 30 Mr. & Mrs. S. A. Slatyer. CALAHORRA LUIPERD (N), w 17/10/76, br Exh., s Ch. Calahorra Voortrekker, d Ch. Calahorra Requiem.
- 31 Mrs. D. Spurrell. ZAHIRSHAH ZEULAMAN, w 9/12/76, br Mrs. A. Yelland, s Hadjibah Rasputin, d Zahirshah Zusuki.
- 32 Mr. & Mrs. G. L. Stead. KRISHALE MANHATEN, w 20/2/77, br Exh., s Shaaltarah Gold Totem, d Shaaltarah Smoke Dream.
- 33 Mrs. M. Stewart. JORDAAN BEN ACHMED, w 3/1/77, br Miss N. Luikens, s Ch. Jordaan Ebenezer, d Jordaan Annapurna.
- 34 Tarkinipark Kennels. TARKINJIPARK BEENUP, w 5/1/77, br Exh., s Tarkinji Boodjeri, d Shaaltarah Cedilla.
- 35 H. J. Zanner. SHAALTARAH SWIFT 'N' SURE, w 19/2/77, br Shaaltarah Kennels, s Shaaltarah Black 'n' Tantrum (imp. U.K.), d Ch. Chandara's Moonflower (imp. U.K.).

Class 4. JUNIOR DOG.

- 36 M. Anstee. CREGDALA PROUD EAGLE (N), w 14/6/76, br Dr. A. Maxwell, s Cregdala Cullinan Echo, d Cregdala Magic Melody.
- 37 Asari'e Kennels. ALAQADAR DE PROVOCATER, w 27/7/76, br Alaqadar Kennels, s Aust. Ch. Alaqadar Chiaroscuro, d Aust. Ch. Lazar Cimabue.
- 38 D. Ashton. FURBARI BAS ZAPPER (N), w 15/3/76, br Furbari Kennels, s Ch. Furbari Sebastian, d Ch. Furbari Bell Flower.
- 39 M. Austin. CABOCHON QUASIMODO, w 30/6/76, br Mrs. L. Harwood, s Ch. Kharan Mink Sabre, d Ch. Afetranic Buzkashi.
- 40 Bartimeus Kennels. BARTIMEUS BRANDY 'N' DRY, w 11/7/76, br Exh., s Ch. Shaaltarah Xanthus, d Shaaltarah Yashming.
- 41 Mr. & Mrs. R. J. Brenson. PHARNO DOLOMITE, w 1/6/76, br D. & D. N. Hyde, s Ch. Pharno Lucien, d Ch. Pharno Kala Kehari.
- 42 Mrs. J. Coad. CABOCHON QUIXOTE, w 30/6/76, br Mrs. L. Harwood, s Ch. Kharan Mink Sabre, d Ch. Afetranic Buzkashi.
- 1-43 Mrs. J. Y. Day. JORDAAN JAGUAR, w 1/7/76, br Miss N. Luikens, s Ch. Cregdala Dhi Mond (I.I.D.), d Jordaan Wakonda.
- 44 Dzum Kennels. DZUM BLACK CITY CRAWLER (S), w 10/6/76, br Exh., s Ch. Quom Let Them Talk, d Ch. Emir Dzum Dhamma Pada.
- 45 Mrs. L. Harwood. CABOCHON QUISTADOR, w 30/6/76, br Exh., s Ch. Kharan Mink Sabre (N), d Ch. Afetranic Buzkashi.
- 46 L. V. Hunn. FURBARI HIGH JACKER, w 17/7/76, br Furbari Kennels, s Ch. Furbari Sebastian, d Furbari Tac Bandoola.
- 47 Mrs. J. Janonis & I. Birze. ZARRANI NOAFARSI WHO, w 2/9/76, br Mrs. I. Birze, s Ch. Zarrani El Farsi, d Ch. Kabul Flying Miss Who.
- 48 Miss J. Keress. JORDAAN JAMEEL KHAN, w 1/7/76, br Miss N. Luikens, s Ch. Cregdala Dhi Mond, d Jordaan Wakonda.
- 3-49 Mr. & Mrs. E. Lewin. KAREEME PUSHPAKARA, w 18/3/76, br Exh., s Ch. Alaqadar De Fauves, d Ch. Kharan Galina (N).
- 50 Mr. & Mrs. E. Lewin. KAREEME JANANDANA, w 18/3/76, br Exh., s Ch. Alaqadar De Fauves, d Ch. Kharan Galina (N).
- 51 P. J. McGee. CABOCHON QUONDO, w 30/6/76, br Mrs. L. Harwood, s Ch. Kharan Mink Sabre, d Ch. Afetranic Buzkashi.
- 52 T. J. O'Brien. EL TAZZI UKOOM, w 27/4/76, br Mrs. B. M. Skilton, s El Tazzi Mykoom, d Ch. Delmar Yasmin.
- 2-53 Mrs. R. Pfaunder. KAREEME SAMAHDI, w 18/3/76, br Mr. & Mrs. E. Lewin, s Ch. Alaqadar De Fauves, d Ch. Kharan Galina.
- 54 Mr. & Mrs. C. E. Pollard. SHAZZAN MAN O'WAR, w 3/5/76, br Exh., s Ch. Calahorra Mustapha, d Ch. Fermoy Isadora.
- 55 D. J. K. Roche. FERMOY RYNSTONE COWBOY (S), w 27/6/76, br Exh., s Ch. Coastwinds Holyman, d Ch. Crown Crest Maya De Mexico (imp. U.S.A.)
- 56 Mr. & Mrs. W. A. Ross. DZUM SLAPSI MAXIE (S), w 10/6/76, br Dzum Kennels, s Ch. Quom Let Them Talk (N), d Ch. Emir Dzum Dhamma Pada (S).
- 57 S. J. Wheeler. JACOSTA ESPERANTO (N), w 23/6/76, br B. J. Collins & A. J. McVie, s Ch. Kabul Lord Dandy Lion, d Bnjara Ardell Ajeura.
- 58 M. Winch. BURWINS FERNANDO, w 22/3/76, br Exh., s Ch. Shaaltarah Yeti, d Shaaltarah Anduril.

Class 5. INTERMEDIATE DOG

- 59 Algedi Kennels. ALGEDI KAUI, w 11/4/75, br Exh., s Ch. Shaaltarah Camelthorn, d Ch. Shaaltarah Pistaccio.
- 60 Mrs. S. Bailie. SHAALTARAH BLACK SPELL, w 13/3/75, br Shaaltarah Kennels, s Ch. Shaaltarah Xen Satyrn, d Ch. Chandharas Moon Flower.
- 61 Mrs. P. Batty. PIERHELO DOSTOYESKI, w 6/2/75, br Exh., s Ch. Alaqadar De Fauves, d Ch. Jordaan Virgo.
- 62 Mrs. B. Beeton & J. Schelling. SHAALTARAH TANT MIEUX, w 6/12/75, br Shaaltarah Kennels, s Shaaltarah Black 'N' Tantrum (imp. U.K.), d Shaaltarah Cyrene.
- 63 Mr. & Mrs. R. H. Bell. PASHRAHM APOLLO, w 29/11/75, br Exh., s Ch. Zarrani Al Chunar (S), d Monvin Princess Pasha.
- 64 Mrs. G. Boldrini. TASHEBA TORENIA, w 28/10/75, br C. Pearson, s Hadjibah Saki, d Navella Tashka.
- 65 Miss E. A. Booker. JALJAKHAN RAS MOTHALLA, w 23/5/75, br Mr. & Mrs. J. A. McAlpine, s Zubahki Fridays Child, d Kamaara Khadar Krista.
- 66 Mr. & Mrs. R. A. Colless. KHALATAN HUNTING HORN, w 16/11/75, br Lt. Col. & Mrs. P. N. Johnson, s Khalatan El Condor, d Ch. Khalatan Bittersweet.
- 67 Mrs. M. Cook. XILONE ABU AZZAN, w 23/11/75, br Xilone Kennels, s Ch. Shaaltarah Camelthorn, d Ch. Pashtoon Ty Zarzanya.
- 68 Mr. & Mrs. D. Cowley. Ch. PHARNO BRIAN BORU (N), w 22/10/74, br D. & D. M. Hyde, s Ch. Shaaltarah Camelthorn, d Ch. Bredena Amaranthus.
- 69 Dzum Kennels. DZUM FREDDY FREELOADER (S), w 17/8/75, br Exh., s Ch. Fermoy Mahnfred, d Dzum Strutt'n Clementine.