

1432 COCK, HAINSWORTH T., AMBERLEY PARK LESLEY (A.I.)
1895 (496), c 13/11/75, s Repute of Castle Milk,
d Dunlop Lass by Wirralpa Curly.

- 1425 SENIOR CHAMPION COW — Society Sash.
1416 RESERVE SENIOR CHAMPION COW — Society Sash.
1425 GRAND CHAMPION COW OR HEIFER — Society Sash and Cash Prize of \$10.

A19 *GROUP PRIZE: BEST THREE HEAD, both sexes to be represented and all owned by the exhibitor. Competition in this class is limited to animals exhibited in the ordinary classes. Prizes: \$8, \$4, Card.

- 1 — 1433 ALLEN, E.C. & SONS.
3 — 1434 AVALANCHE GALLOWAYS.
3 — 1435 COCK, HAINSWORTH T.
2 — 1436 MEWTON, J.B. & M.S.

A20 *SIRE'S PROGENY GROUP: Best three head, the progeny of one sire, not necessarily all owned by the exhibitor. Both sexes to be represented. The name of the sire to be given on the entry form. Competition in this Class is limited to animals exhibited in the ordinary Classes. Prizes \$8, \$4, Card.

- 1 — 1437 ALLEN, E.C. & SONS., GROUP BY HILLSMEADE CRAIG.
1438 AVALANCHE GALLOWAYS, GROUP BY BUSTER OF FLAXBURN (IMP.N.Z.)
2 — 1439 COCK, HAINSWORTH T., GROUP BY AMBERLEY PARK JUSTIN.
3 — 1440 MEWTON, J.B. & M.S., GROUP BY OLIVER OF FORK FARM (IMP.N.Z.).
1441 MEWTON, J.B. & M.S. GROUP BY UNIVERSE OF MERRICK (IMP.N.Z.).

SPECIAL PRIZES

GALLOWAY

\$20 Class Prize money provided by GALLOWAY CATTLE SOCIETY OF AUSTRALIA.

SENIOR CHAMPION COW OR HEIFER —

- 1425 THE H. E. KATER MEMORIAL TROPHY, presented by MRS. R. L. ROFE, Brighton, Vic.
BEST MAINTAINED GALLOWAY TEAM — THE GALLOWAY BEEF CATTLE SOCIETY OF AUSTRALIA PRIZE \$20. AVALANCHE GALLOWAYS

MOST SUCCESSFUL EXHIBITOR — A Special Sash will be awarded to the most successful exhibitor in the Galloway Section. Three points will be allotted for a first prize in each numbered class and in the Fat Cattle Section pure-bred classes, two points for a second prize and one point for a third prize. In addition two points will be allotted for Grand Champion, three for Senior and Junior Champions and two for Reserve Senior and Reserve Junior Champions. In the event of two or more exhibitors securing an equal number of points the exhibitor gaining the greatest number of first prizes shall be the winner.

E.C. ALLEN & SONS

Murray Greys

Judge:

M. ALBERNI, Esq., 14 Langmore Lane, Berwick, 3805.

Stewards:

C. O. MOORE, Esq., BRUCE MINNS, Esq.,
W. H. P. CHARLES, Esq., MICHAEL HOOD, Esq.

A1 BULL, born on or between 1st August, 1977, and 30th September, 1977 (over 12 months and not over 14 months).

- 1442 H.K. IAN & E.G. McLACHLAN
LOCHABER-BRAES MACGREGOR, (55),
c 1/8/77, s Tyrone Ross, d
Kurrawen Flirt 3rd, by Cadella
Park Starlight.
1443 BAYRON PARK, MUNDOORA BARNABY
(31), c 4/8/77, s Orcadia Park
Barnaby, d Clearwater Clementine
by Orcadia Park Bartholomy.
1444 WESLEY, G., ORCADIA PARK SAMSON
(127), c 4/8/77, s Michaelong
Moonstone, d Orcadia Park Amethyst,
by Orcadia Park Stuart.
1445 ROGERS, L.C., NORWOOD MISSISSIPPI
(191), c 8/8/77, s Michaelong
Missouri, d Norwood Hinnomungie
8th by Norwood Hinnomungie 2nd.
1446 TULARA PASTORAL CO. PTY. LTD.
TULARA EAMON (284), c 8/8/77,
s Glenorie Tyrant, d Tulara Ivy.
2nd by The Glen Garrison.
1447 MICHAELONG PASTORAL CO.,
MICHAELONG CJOOTAMUNDRA, (956),
c 12/8/77, s Michaelong Freetown,
d Michaelong Cleopatra 5th by
Michaelong Roman Invasion.
1448 TULARA PASTORAL CO. PTY. LTD.,
TULARA ELI (293), c 27/8/77,
s Glenorie Tyrant, d The Glen
Alice 7th by The Glen Sandy.
1449 McBRIDE, MESDAMES P., F. & J.,
THE LODGE ZENITH (L129), c
28/8/77, s The Lodge Beau Gallivant
d The Lodge Julie Anne by Happy
Valley Atlas.
1450 SUTHERLAND AND SUTHERLAND,
MURRA WATTA SUMMER RIDGE (112)
c 28/8/77, s Kimolong Lightning
Ridge, d Murra Watta Daisy 3rd
by Michaelong Frencham.
1451 SUTHERLAND AND SUTHERLAND,
MURRA WATTA ZOOM RIDGE (114),
c 6/9/77, s Kimolong Lightning
Ridge, d Murra Watta Doris 4th by
Thologolong Goldrush.
1452 CURTIS, SIR LEO, DEANLAW FLINDERS
(61) c 7/9/77, s Norwood East
Gippslander, d Cadella Park Silver
Belle 6th by Cadella Park Barcoo.
1453 BERRYMAN, R.F. & P.M. TATIARA
FROSTER (46), c 13/9/77 s Maneroo
Lancer d Tatiara Bonny 5th by
Allonby Gold Mist.
1454 McFARLAND, MRS. B.M., CORRICK
BRUTUS (55), c 20/9/77, s
Maneroo Gladiator d Norwood Kawana
3rd by Michaelong Goldwater.
1455 PENINSULA MURRAY GREY STUD.
PENINSULA INTERCEPTOR (376), c
23/9/77, s The Glen Iceman d
Peninsula Duchess.
1456 McBRIDE, MESDAMES, P. F. & J.,
THE LODGE ZODIAC (L132) c 28/9/77,
s The Lodge Beau Gallivant, d The
Lodge Verity by Maneroo Kentucky.

A2 BULL, born on or between 1st June, 1977, and 31st July, 1977 (over 14 months and not over 16 months).

- 1457 MICHAELONG PASTORAL CO.,
MICHAELONG GRAVEL PLAINS (931), c
2/6/77, s Michaelong Freetown,
d Michaelong Grey Gown 7th by
Thologolong Caesar.
1458 H.K. IAN & E.G. McLACHLAN
LACHABER-BRAES MAC ROBERT, (51),
c 3/6/77, s Tyrone Ross, d
Cadella Park Elizabeth, by The
Glen Phillip.

- 1459 STUART PARTNERSHIP, ANDY BOW ENTERPRISE (312), c 4/6/77, s Michaelong Ciao, d The Glen Daphne 6th.
- 1460 HOMEBUSH M.G. STUD, HOMEBUSH SILVER MIST (603) c 7/6/77, s Saber Silver Boy 2nd d Karinya Misty 3rd by Norwood Ingegoobie.
- 1461 J.C. RICHARDS PARTNERSHIP, GLEN ARM FARLIGHT (2), c 9/6/77, s Orcadia Park Hayden d Trevallyn Astra by Harkaway Earlshall.
- 1462 H.K. IAN & E.G. MCLACHLAN, LOCHABER-BRAES MAC WILLIAM, (52), c 26/6/77, s Tyrone Ross, d Murra Alma, by The Glen Snowdon.
- 1463 H.K. IAN & E.G. MCLACHLAN, LOCHABER-BRAES MAC ROSS 2nd, (54), c 29/6/77, s Tyrone Ross, d Cadella Park Elizabeth 2nd by Thologolong Snowman.
- 1464 HAYES, W., MURRA WATTA MINERS RIGHT (110) c 4/7/77, s Kimolong Lightning Ridge, d Michaelong Elfreda 6th by Michaelong Roman Invasion.
- 1465 J.F. & MRS. B.K. HADEN, THE CROFT BONNIE LAD, (6), c 23/7/77, s The Glen Indies, d Newhaven Park Blanche 3rd, by Cadella Park Snow Boy.

A3 BULL, born on or between 1st April, 1977, and 31st May, 1977 (over 16 months and not over 18 months).

- 1466 CROSBY, ESTATE C.C., BALMORAL DAUNTLESS (243), c 1/4/77, s Michaelong Grand Slam, d Maneroo Barbara 6th by Maneroo Gladiator.
- 1467 PARKER, K.D. & S.H., KELVIN GROVE OSCAR (478), c 2/4/77, s The Glen Iceman, d Kelvin Grove Orphan 11th by Cloverdale Kingdom.
- 1468 CORNISH, J.P. PTY. LTD., MANEROO MOOMBA (721A), c 2/4/77, s Glenelg Gladiator, d Maneroo Gibertha 12th by Maneroo Fulton 2nd.
- 1469 PARKER, K.D. & S.H. KELVIN GROVE WYREMA COUNT (491), c 11/4/77, s Kelvin Grove King Cole, d Kelvin Grove Contessa 6th by Kelvin Grove Majestic.
- 1470 CORNISH, J.P. PTY. LTD., MANEROO EARL (723A), c 12/4/77 s Maneroo Fulton 2nd, d The Glen Hazel 3rd by The Glen Regent.
- 1471 CROSBY, ESTATE C.C., BALMORAL DONALD J. (245), c 17/4/77, s Michaelong Grand Slam, d Balmoral Celeste 2nd by Cadella Park Capri Boy.
- 1472 GODDE, W.H. & CO. PTY. LTD., GLENELG PANTHER (499) c 5/5/77, s Glenelg Gladiator, d Gnoleda Pam by The Glen Avenger.
- 1473 READ, H.N. & E.J., EASTERN VIEW MAX (016) 18/5/77, c Yarrabee Park Corranderk, d The Glen Ettie 6th by The Glen Euchre.
- 1474 SUTHERLAND AND SUTHERLAND, MURRA WATTA GAZA RIDGE (109) c 25/5/77 s Kimolong Lightning Ridge, d Murra Watta Tulora by Michaelong Grey Boy 2nd.

A4 BULL, born on or between 1st February, 1977 and 31st March, 1977 (over 18 months and not over 20 months).

- 1475 BERGIN, BRIAN JAMES, SOUTHGATE CAPTAIN KELVIN (52), c 2/2/77, s Bamboa Blue Boy d Cloverdale June 5th by Cloverdale Dublin.
- 1476 SCHMOLLING, H. & H. & K. & B., KORELLA EDWARD (342) c 10/12/77 s Korella Marcus, d Riverleigh Sally 2nd by The Glen Abbot.
- 1477 MCBRIDE, MESDAMES P., F. & J., THE LODGE GALLANT (120), c 2/3/77 s The Lodge Viking, d The Lodge Gail by Happy Valley Atlas.
- 1478 WEST, MISS Z.E.G. & MRS. J. BYRNE, HARKAWAY LAIRD 7629 (74) c 14/3/77 s Harkaway Invergordon, d Harkaway Delight 2nd by Norwood Tonginbooka.
- 1479 CORNISH, J.P. PTY. LTD., MANEROO WESTERN (715A), c 17/3/77, s Maneroo Sampson, d Maneroo Topsy 2nd by Maneroo Gladiator.
- 1480 MICHAELONG PASTORAL CO., MICHAELONG FREESTONE (916) c 17/3/77, s Michaelong Freetown d Michaelong Amethyst 10th by Thologolong Michael.
- 1481 GODDE, W.H. & CO. PTY. LTD., GLENELG TRAVELLER (487), c 27/3/77, s Glenelg Gladiator, d Glenelg Tulip 13th by Koojan Hill Brigand.

1448 JUNIOR CHAMPION BULL — Society Sash and Cash Prize \$10.

1445 RESERVE JUNIOR CHAMPION BULL — Society Sash.

A5 BULL, born on or between 1st December, 1976 and 31st January, 1977 (over 20 months and not over 22 months).

- 1482 MICHAELONG PASTORAL CO., MICHAELONG NIGHTOUT (905) c 10/12/76, s Michaelong Monday B Monday, d Michaelong Lotus 3rd by Michaelong Roman Invasion.
- 1483 PANDORA MURRAY GREY STUD, CLOVELLY EARLDOM, (62), c 22/12/76 s Clovelly Chintopee, d Thologolong Rose 2nd by Thologolong Caesar.
- 1484 MARBRO PARK PARTNERSHIP, LAWSON PARK GREY BOY (36) c 28/12/76, s Norwood Egyptian, d Leighlands Mandy by Bimbadeen Satellite.

A6 BULL, born on or between 1st October, 1976, and 30th November, 1976 (over 22 months and not over 2 years).

- 1485 SEBIRE, M., WESMER IMPOSSIBLE DREAM (32) c 2/10/76, s Michaelong Missouri, d Norwood Jedda 9th by Norwood Mercury.
- 1486 WEST, MISS Z.E.G. & MRS. J. BYRNE, HARKAWAY KILLERN 8004 (67) c 3/10/76, s Harkaway Fife, d Harkaway Hyacinth by Harkaway Ballindalloch.
- 1487 CORNISH, J.P. PTY. LTD., MANEROO FREEDOM (683A), c 4/10/76, s Maneroo Spartan, d Maneroo Ada 5th by Balmoral Fulton.
- 1488 CORNISH, J.P. PTY. LTD., MANEROO TARGET (684A), c 6/10/76, s Maneroo Spartan, d Maneroo Cora 4th by Balmoral Fulton.

- 1489 CORNISH, J.P. PTY. LTD., MANEROO
FULTON 9th (690A), c 11/10/76
s Maneroo Fulton 2nd, d The Glen
Andrea 3rd by The Glen Sandy.
- 1490 PENINSULA MURRAY GREY STUD.,
PENINSULA FAVOUR ROYAL (338)
c 15/10/76, s Michaelong Roman
Invasion d Peninsula Princess 2nd
by Peninsula Duke.
- 1491 WESLEY, G., ORCADIA PARK JARVIS
(117) c 20/10/76, s Michaelong
Moonstone, d Orcadia Park Lea 2nd
by Orcadia Park Stuart.
- 1492 PENINSULA MURRAY GREY STUD
PENINSULA CONCORDE (349), c
25/10/76, s Michaelong Roman
Invasion d Peninsula Caroline 4th
by Michaelong Inca.
- 1493 SEELEY, HAROLD A., BANYULE ATHOS
(126), c 5/11/76, s Cadella Park
Faro, d Maneroo Charmaine 5th by
Maneroo Gladiator.

A7 BULL, born on or between 1st July, 1976, and 30th September, 1976 (over 2 years and not over 2 years 3 months).

- 1494 STUART PARTNERSHIP, ANDY BOW DENVER
(280) c 7/7/76, s Michaelong Ciao,
d Maneroo Cathy, by Balmoral Fulton.
- 1495 GODDE, W.H. & CO. PTY. LTD.,
GLENELG TRUE BOY (455) c 8/7/76
s Nooramunga Brilliant Boy, d
Glenelg Tulora 2nd by Glenelg Ross.
- 1496 CARTER, R.J. & N.J. & SONS,
WARWICK PARK BUMBLE BEE (39)
c 10/7/76, s Allonby Bumble Bee
d Hillhaven Apricot.
- 1497 CROSBY, ESTATE C.C., BALMORAL
CONSTRUCTOR (219) c 18/7/76, s
Michaelong Grand Slam, d Balmoral
Celeste by Peninsula Ghost.
- 1498 WESLEY, G., ORCADIA PARK OLYMPUS
(108) c 25/7/76, s Maneroo
Gladiator, d Merinda Therese by
Thologolong Golden Cavalier.
- 1499 CUNNINGTON, G.L. & M.L.
FROGMORE JULIUS (276), c 11/9/76
s Michaelong Francios d Punari June
by Bellbrae Prince Charming.
- 1500 YENSCH, R.E. & MRS. B. TAMBO VALE
BRENDON (2), c 25/9/76, s
Karrawen Galois d Mundook Jeanette
2nd by Thologolong Golden Standard.
- 1501 WAKEFIELD, A.R., HAPPY VALLEY
ABRAHAM (173), c 28/9/76, s
Cloverdale Mace, d The Glen Noelle
4th by The Glen Original 3rd.

A8 BULL, born on or between 1st April, 1976, and 30th June, 1976 (over 2 years 3 months and not over 2 1/2 years).

- 1502 KIRK, R.H. BIMBADEEN WHITE STAR
(1406) c 12/4/76, s Bimbadeen
Stardust, d Bimbadeen Milky Way 7th
by Bimbadeen Innaminckas Star.
- 1503 MORAN, L.A. & MATTHEWS, MRS. S.S.
HOMEBUSH DEMETRIUS 6352, (516) c
21/4/76, s The Glen Grant d
Homebush Debra by The Glen Grant
- 1504 CORNISH, J.P. PTY. LTD., MANEROO
NAPOLEON (656A), c 3/5/76, s
Maneroo Sampson, d The Glen Hazel
3rd by The Glen Regent.
- 1505 H.K. IAN & E.G. MCLACHLAN
LOCHABER-BRAES GLADIATOR, 5636,
(29), c 25/5/76, s Maneroo
Gladiator, d Murra Alma, by The
Glen Snowdon.

A9 BULL, born on or between 1st October, 1974 and 31st March, 1976 (over 2 1/2 and not over 4 years).

- 1506 MCBRIDE, MESDAMES P., F & J.
THE LODGE BEAU GALLIVANT (L95)
c 11/6/75, s Maneroo Kentucky,
d The Lodge Belle 2nd by Happy
Valley Atlas.
- 1507 ROGERS, L.C. NORWOOD RIVER BRAE
(154) c 14/10/75, s Norwood
Mercury, d Norwood Jedda 3rd by
Norwood Ingeegoobee.
- 1508 PYNE, T.J. & B.A., COOCOBOONAH
SAPPHIRE 5809 (1) c 8/1/76, s
Michaelong Arizona, d Kimolong
Drovers Dream 2nd by Michaelong
Chocolate Soldier.
- 1509 PANDORA MURRAY GREY STUD, PANDORA
AMIGO (2) c 2/2/76, s Michaelong
Monday B Monday d Michaelong
Agricola 16th by Michaelong
Fantastic.

1482 SENIOR CHAMPION BULL — Society Sash and Cash Prize of \$10.

1485 RESERVE SENIOR CHAMPION BULL — Society Sash.

1468 GRAND CHAMPION BULL — Society Sash and Cash Prize of \$10.

A10 *BEST TWO BULLS, bred by exhibitor and selected from Classes A4 to A9. Prizes \$8, \$4, Card.

- 21510 CORNISH, J.P. PTY. LTD.
11511 MICHAELONG PASTORAL CO.
1512 WESLEY, G.
31513 WEST, MISS Z.E.G. & MRS. J. BYRNE

A11 HEIFER, born on or between 1st August, 1977, and 30th September, 1977 (over 12 months and not over 14 months).

- 1514 FAWNS, J.S. & SONS, SABER EVE 6th
(615) c 6/8/77, s Saber Ganungra
2nd d Saber Eve 3rd by The Glen
Highness.
- 1515 MICHAELONG PASTORAL CO.,
MICHAELONG CLEOPATRA 29th (955)
c 11/8/77, s Michaelong Amerillo,
d Michaelong Cleopatra 3rd by
Michaelong Toaiseach.
- 1516 BERGIN, B.T. SOUTHGATE MINNIE JUNE
(62) c 14/8/77, s Bamboa Blue Boy
d Cloverdale June 4th by Cloverdale
Grey Mist.
- 1517 CLEARWATER PASTORAL CO.,
CLEARWATER VENUS 2nd (216) c 15/8/77
s Orcadia Park Barnaby, d
Leighlands Venus by Bumbadeen
Satalite.
- 1518 BARLEE, H. & CO., BIMBADEEN VENUS
22nd (1575), c 18/8/77, s
Bimbadeen Day Time, d Bimbadeen
Venus 4th by Bumbadeen Jupiter.
- 1519 TULARA PASTORAL CO. PTY. LTD.,
TULARA MARION 4th (287), c 22/8/77,
s Glenorie Tyrant, d Pindari Marion
2nd by Leighlands Robin Hood.
- 1520 TULARA PASTORAL CO. PTY. LTD.,
TULARA PENNY (291), c 26/8/77,
s Glenorie Tyrant, d Pelluebla
Penny by Thologolong Ajax.
- 1521 CLEARWATER PASTORAL CO.
CLEARWATER ARLEEN 3rd (212) c
28/8/77, s Orcadia Park Barnaby,
d Balmoral Arleen 2nd by Cadella
Park Capri Boy.

- 1522 YENSCH, R.E. & MRS. B.
TAMBO VALE FAITH (22), c 2/9/77
s Glenern Tomar d Jillangalo Faith
by Meldrum David.
- 1523 MARBRO PARK PARTNERSHIP, MARBRO
PARK DAVINA (250), c 7/9/77, s
Michaelong Ciao, d Andybow Davina
2nd by Andybow Viscount.
- 1524 TULARA PASTORAL CO. PTY. LTD.,
TULARA BRENDA 5th (296), c 11/9/77
3 s Glenorie Tyrant, d Tulara
Brenda 2nd by The Glen Garrison.
- 1525 SUTHERLAND AND SUTHERLAND,
THOLOGOLONG DROVERS DREAM 4th
(403), c 16/9/77, s Kimolong
Kazimerz, d Kimolong Drovers Dream
3rd by Michaelong Chocolate Soldier.
- 1526 WAKEFIELD A.R. HAPPY VALLEY JILL
(194), c 24/9/77, s Happy Valley
Atlas, d Michaelong Argicola 12th
by Michaelong Fantastique.
- 1527 YENSCH, R.E. & MRS. B.
TAMBO VALE MELLISA (25) c 24/9/77,
s Toonallook Fingal d Mundook
Mellisa by Thologolong Golden
Standard.
- 1528 J.C. RICHARDS PARTNERSHIP,
GREGADOO JUDITH 7th (582), c
29/9/77, s The Glen Jeedara d
Gregadoo Judity 4th by Hillside
Captain.
- 1529 SUTHERLAND AND SUTHERLAND,
THOLOGOLONG DROVERS DREAM 5th
(408) c 30/9/77, s Kimolong
Lightning Ridge, d Strathalbyn
Davina by Michaelong Remos.

A12 HEIFER, born on or between 1st June, 1977, and 31st July, 1977 (over 14 months and not over 16 months).

- 1530 WESLEY, G., ORCADIA PARK JADE
(564), c 1/6/77, s Orcadia Park
3 Stuart, d Murra Carol by the Glen
Snowden.
- 1531 CUNNINGTON, G.L. & M.L. FROGMORE
SILVERMINE (318) c 3/6/77, s
2 Michaelong Francois d Tyrone Silvia
5th by The Glen Exchange.
- 1532 MICHAELONG PASTORAL CO.,
MICHAELONG AMETHYST 54th (932)
c 3/6/77, s Michaelong Freetown
d Michaelong Amethyst 15th by
Michaelong Chocolate Soldier.
- 1533 PARKER, K.D. & S.H. KELVIN GROVE
KATRINA 28th (533), c 6/6/77, s
Cloverdale Kingdom, d Kelvin Grove
Katrina 12th by Andybow George.
- 1534 PADUA MURRAY GREY STUD, PADUA
PRINCESS 9th (421), c 9/6/77, s
Padua Mesa Supreme, d Padua Princess
3rd by Mantan Paddy.
- 1535 MCFARLAND MRS. B.M. CORRICK
KATRINA 2nd (48), c 14/6/77,
s Cadella Park Superman d Corrick
Katrina by The Glen Hannibal
- 1536 BARLEE H. & CO., BIMBADEEN
MIGNONETTE 6th (1546) c 15/6/77
s Bimbadeen Chronicle, d
Bimbadeen Mignoette 2nd by
Bimbadeen Stardust.
- 1537 MCFARLAND, MRS. B.M. CORRICK ALICE
(49) c 18/6/77, s Maneroo Fulton
2nd d The Glen Alice 17th by
Gnoleda Kool.
- 1538 BARLEE H. & CO., BIMBADEEN AMANDA
2nd (1555) c 24/6/77, s Bimbadeen
Day Star, d Bimbadeen Amanda by
Bimbadeen Jupiter.

- 1539 CURTIS, SIR LEO. DEANLAW WENDY
(983), c 26/6/77, s Saber Buster,
/ d Lusatia Park Patricia by
Cadella Park Frederick.
- 1540 ROGERS, L.C., MUNDOORA BLACKWOOD
(101) c 1/7/77, s Norwood Tonginbooka
d Mundoora Annette.

A13 HEIFER, born on or between 1st April, 1977, and 31st May, 1977 (over 16 months and not over 18 months).

- 1541 GODDE, W.H. & CO. PTY. LTD.,
GLENELG ETTA (494), 2/4/77, s
Merano Blakie, d Mt. Royal Etta
by Manton Stan.
- 1542 MARBRO PARK PARTNERSHIP, MARBRO
PARK FORTUNATE (247) c 2/4/77,
s Karinya Alpha, d St. Austell
Amaryllis by Michaelong Mulga Bill.
- 1543 CORNISH, J.P. PTY LTD. MANEROO
JEANETTE 11th (720A), c 4/4/77,
3 s Maneroo Fulton 2nd d Maneroo
Jeanette 6th by Maneroo Toorumbee.
- 1544 PARKER, K.D. & S.H. KELVIN GROVE
COUNTESS 9th (481), c 4/4/77, s
Cloverdale Kingdom, d Kelvin Grove
Countess 3rd by Kelvin Grove Adonis.
- 1545 J.F. & MRS. B.K. HADEN THE CROFT
SUZY, (5) c 7/4/77, s Ashbury
Snowman (Imp. N.Z.), d Newhaven
Park Blanche, by Newhaven Park
Avenger.
- 1546 PARKER, K.D. & S.H. KELVIN GROVE
KATRINA 25th (495), c 15/4/77, s
Cloverdale Kingdom, d Kelvin Grove
Katrina 7th by Andybow George.
- 1547 MARBRO PARK PARTNERSHIP, MUNDOORA
VANESSA 2nd (94) c 16/4/77 s
Harkaway, Ballindalloch, d Gumbirra
Vanessa 4th by Leighlands Apollo
- 1548 CLEARWATER PASTORAL CO., CLEARWATER
CONQUISTA 3rd (199) c 25/4/77,
s Orcadia Park Barnaby d
Clearwater Conquista 2nd by Orcadia
Park Bartholomy.
- 1549 CLEARWATER PASTORAL CO., CLEARWATER
PEARL 3rd (201) c 27/4/77, s
Orcadia Park Barnaby, d Clearwater
Pearl 2nd by Orcadia Park
Bartholomy.
- 1550 MARBRO PARK PARTNERSHIP, MARBRO
PARK PRIDE (248), c 28/4/77,
s Nooramunga Boomerang, d Maneroo
Pride 2nd by Thologolong Biscount.
- 1551 SUTHERLAND AND SUTHERLAND,
THOLOGOLONG TINGARINGI (388),
c 1/5/77, s Kimolong Lightning
Ridge, d Thologolong Kamballa 12th
by Thologolong Wyoming.
- 1552 WATTS, E.K. & B. MANOOKA PRINCESS
(301) c 1/5/77, s Padua Mesa Supreme
d The Glen Snowdrop.
- 1553 MICHAELONG PASTORAL CO.,
MICHAELONG AGRICOLA 27th (928) c
5/5/77, s Michaelong Amerillo, d
Michaelong Agricola 2nd by
Thologolong Ceasar.
- 1554 ROGERS, L.C. NORWOOD JEDDA 15th
(189) c 6/5/77, s Michaelong
Missouri, d Norwood Jedda 3rd
by Norwood Ingeegoobee.
- 1555 CROSBY, ESTATE C.C., BALMORAL
VALERIE 5th (248), c 9/5/77, s
Michaelong Grand Slam, d Tyrone
Valerie 11th by The Glen Desire.
- 1556 BARLEE, H. & CO., BIMBADEEN TRICIA
4th (1534) c 25/5/77, s
Bimbadeen Star Halo, d Bimbadeen
Tricia 2nd by Bimbadeen Satur

1557 J.F. & MRS. B.K. HADEN CLOVELLY PRINCESS, (65), c 28/5/77, s Clovelly Chintopee, d Michaelong Moon Beam 4th by Michaelong Roman Invasion.

A14 HEIFER, born on or between 1st February, 1977, and 31st March, 1977 (over 18 months and not over 20 months).

1558 FAWNS, J.S & SONS, SABER LEANNE 7th (586), c 23/2/77, s Homebush Captain d The Glen Leanne.

1559 J.C. RICHARDS PARTNERSHIP.
2 GLEN ARM FLORA (248) c 26/2/77 s Orcadia Park Hayden d Glen Arm Celeste by Cadella Park Combat.

1560 MICHAELONG PASTORAL CO.,
MICHAELONG CLEOPATRA 27th (910) c 8/3/77, s Michaelong Grasshopper d Michaelong Cleopatra 9th.

1561 SCHMOLLING H. & H. & K. & B.,
YARRABEE PARK HOPE (254) c 9/3/77 s Yarrabee Park Coranderk, d Yarrabee Park Detta by Murra Boxer.

1562 CROSBY, ESTATE C.C., BALMORAL
1 BERNICE 3rd (240) c 13/3/77, s Michaelong Grand Slam, d Balmoral Bernice by Peninsula Ghost.

1563 WEST, MISS Z.E.G. & MRS. J. BYRNE,
HARKAWAY LARGO (293) c 18/3/77, s Harkaway Fife, d Harkaway Impromptu, by Thologolong Sampson.

1564 GODDE, W.H. & CO. PTY.LTD.,
GLENELG DEBBIE (490) c 29/3/77, s Merano Blakie, d Glenelg Debra 2nd by Cranbourne Clem.

1562 **JUNIOR CHAMPION HEIFER — Society Sash.**
1539 **RESERVE JUNIOR CHAMPION HEIFER — Society Sash.**

A15 HEIFER, born on or between 1st December, 1976, and 31st January, 1977 (over 20 months and not over 22 months).

1565 J.F. & MRS. B.K. HADEN
CLOVELLY PRIMROSE 3rd, (61) c 15/12/76, s Clovelly Chintopee, d Clovelly Primrose, by Michaelong Inca.

1566 GODDE, W.H. & CO. PTY. LTD.,
3 GLENELG ROSALIE 7th (482), c 22/12/76, s Nooramunga Brilliant Boy, d Glenelg Rosalie by Thologolong Hercules.

1567 READ, H.N. & E.J. EASTERN VIEW
1 DELORES 3rd (015), c 3/1/77 s Yarrabee Park Coranderk, d The Glen Delores 16th by The Glen Euchre.

1568 WILDE, T.E. & B. TREVETTY STAR
2 (79) c 5/1/77, s Maneroo Morgan d Trevetty Kylie by Balmoral Captain.

A16 HEIFER, born on or between 1st October, 1976, and 30th November, 1976 (over 22 months and not over 2 years).

1569 MCFARLAND, MRS. B.M. CORRICK KAWANA
(41) c 16/10/76, s Kurrawen Galois d Norwood Kawana 3rd by Michaelong Goldwater.

1570 WESLEY, G., ORCADIA PARK MINETTE
2nd (540), c 30/10/76, s Michaelong Moonstone, d Orcadia Park Minette by Orcadia Park Stuart.

1571 SCHMOLLING H. & H. & K. & B.
YARRABEE PARK GREER (232), c 26/11/76, s Brantwood Belton, d Yarrabee Park Chi Chi by Peninsula Grey Boy.

A17 HEIFER, born on or between 1st April, 1976, and 30th September, 1976 (over 2 and not over 2 1/2 years).

1572 SEELEY, HAROLD A., THE CHASE
3 KATHIE, (091) c 12/4/76, s Maneroo Toorumbie, d Cloverdale Kathie by Cloverdale Cumulus.

1573 HOMEBUSH M.G. STUD, HOMEBUSH
CANARY 2nd (522), c 16/5/76, s Pindari Lowlander d Homebush Canary by The Glen Grant.

1574 GODDE, W.H. & CO. PTY. LTD.,
GLENELG ROSE MARIE 35th (451) c 1/7/76, s Nooramunga Brilliant Boy, d Glenelg Rose Marie 20th by Gnoleda Khyber.

1575 WESLEY, G., ORCADIA PARK TOPAZ
2 (523) c 2/7/76, s Orcadia Park Stuart, d Murra Carol by The Glen Snowden.

1576 H.K. IAN & E.G. MCLACHLAN
LOCHABER-BRAES FLIRT, 68152, (31) c 14/8/76, s Norwood Piccadilly, d Kurrawen Flirt 3rd, by Cadella Park Starlight.

1577 BERGIN, B.J. SOUTHGATE KERRY JUNE
(39) c 16/8/76, s Bamboa Blue Boy d Cloverdale June 4th by Cloverdale Grey Mist.

1578 SCHMOLLING H. & H. & K. & G.,
YARRABEE PARK GEMSTONE (223) c 27/8/76, s Brantwood Belton, d Yarrabee Park Bonnie by Peninsula Grey Boy.

1579 WESLEY, G., ORCADIA PARK SAPPHIRE
1 2nd (529) c 30/8/76, s Michaelong Moonstone, d Orcadia Park Sapphire by Orcadia Park Stuart.

1580 MCBRIDE, MESDAMES P. F. & J.,
THE LODGE FELICITY (L116) c 15/9/76, s The Lodge Atlas, d The Lodge Jaede by Happy Valley Atlas.

1581 YENSCH, R.E. & MRS. B. TAMBO VALE
JEMIMA 73947A (1) c 23/9/76, s Norwood Piccadilly d Mundook Mellisa by Thologolong Golden Standard.

1582 YENSCH R.E. & MRS. B. BIMBADEEN
LENA 3rd 61208A (1480), c 25/9/76, s Bimbadeen Star Inca d Bimbadeen Lena by Bimbadeen Bright Star.

A18 COW OR HEIFER, born on or between 1st October, 1973, and 31st March, 1976 (over 2 1/2 and not over 5 years).

1583 PARKER, K.D. & S.H. KELVIN GROVE
ALEXANDRA 8th (314) c 29/3/74, s Cloverdale Kingdom, d Kelvin Grove Alexandra 5th by Kelvin Grove Adonis

1584 CLEARWATER PASTORAL CO.,
3 CLEARWATER CONQUISTA 2nd (76) c 2/7/74, s Orcadia Park Bartholomy, d Tyrone Cherry Blossom 3rd by Thologolong Mack.

1585 J. F. & MRS. B.K. HADEN MANEROO
JEANETTE 7th (519A) c 17/9/74, s Maneroo Gladiator, d Maneroo Jeanette, by Thologolong Viscount.

1586 PENINSULA MURRAY GREY STUD.
PENINSULA CAROLINE 14th (287), c 15/4/75, s Michaelong Grey Boy d Peninsula Caroline 2nd by Peninsula Duke.

1587 MCBRIDE, P. F. & J., KYAMBALEE
ILYSHA (1) c 16/4/75, s Maneroo Kentucky, d Brie Dale Charm 2nd by Happy Valley Atlas.

1588 WEST, MISS Z.E.G. & MRS. J. BYRNE
HARKAWAY JENNIFER (199) c 14/9/75,
s Norwood Supreme, d Cloverdale
Lindy Lou.

1589 SEELEY, HAROLD A., BANYULE
CHARMING 54127A (99), c 27/9/75
s Maneroo Fulton 2nd, d Maneroo
Charmaine 5th by Maneroo Gladiator.

1590 CORNISH, J.P. PTY. LTD., MANEROO
CATRINA 12th (624A), c 3/11/75
s Maneroo Fulton 2nd, d Maneroo
Catrina 3rd by The Lodge Fiesal.

1591 H.K. IAN & E.G. MCLACHLAN
LOCHABER-BRAES JANIE, 51686, (27),
c 24/3/76, s Tyrone Ross, d
Cadella Park Jane 5th, by
Thologolong Barcoo.

1579 SENIOR CHAMPION COW — Society Sash.
RESERVE SENIOR CHAMPION COW — Society
Sash.

1570 GRAND CHAMPION COW OR HEIFER —
1579 Society Sash and Cash Prize of \$10.

A19 *GROUP PRIZE: BEST THREE HEAD, both sexes
to be represented and all owned by the exhibitor.
Competition in this class is limited to animals
exhibited in the ordinary classes. Prizes: \$8, \$4,
Card.

3 1592 CORNISH, J.P. PTY. LTD.
1593 CROSBY, ESTATE C.C.
1594 GODDE, W.H. & CO. PTY. LTD.
1595 MCBRIDE, MESDAMES P., F & J.

1596 H.K. IAN & E.G. MCLACHLAN
1597 MICHAELONG PASTORAL CO.,
1598 PENINSULA MURRAY GREY STUD

2 1599 ROGERS, L.C.
1600 SUTHERLAND AND SUTHERLAND.
1601 TULARA PASTORAL CO.

1 1602 WESLEY, G.
1603 WEST, MISS Z.E.G. & MRS. J. BYRNE.

A20 *SIRE'S PROGENY GROUP: Best three head, the
progeny of one sire, not necessarily all owned by the
exhibitor. Both sexes to be represented. The name of
the sire to be given on the entry form. Competition in
this Class is limited to animals exhibited in the or-
dinary Classes. Prizes \$8, \$4, Card.

1604 CORNISH, J.P. PTY. LTD.,
GROUP BY MANEROO FULTON 2nd.

3 1605 CROSBY, ESTATE C.C.,
GROUP BY MICHAELONG GRAND SLAM.

1606 H.K. IAN & E.G. MCLACHLAN
GROUP BY TYRONE ROSS.

1607 MICHAELONG PASTORAL CO.,
GROUP BY MICHAELONG FREETOWN.

2 1608 ROGERS, L.C.,
GROUP BY MICHAELONG MISSOURI.

1609 SUTHERLAND AND SUTHERLAND
GROUP BY KIMOLONG LIGHTNING RIDGE.

1610 TULARA PASTORAL CO.,
GROUP BY GLENORIE TYRANT.

1 1611 WESLEY, G.,
GROUP BY MICHAELONG MOONSTONE.

SPECIAL PRIZES

1468 GRAND CHAMPION BULL
1579 GRAND CHAMPION COW
THE MICHAEL SUTHERLAND MEMORIAL
TROPHY, value \$40, presented by PETER
SUTHERLAND, Esq., Thologolong, via
Wodonga, Vic. will be awarded to the exhibitor of
the Grand Champion Murray Grey Bull and Cow
in alternate years, commencing in 1968 with the
cow. The trophy to be won three times by the same
exhibitor before becoming his permanent property.

G. WESLEY.

Outright winner of previous Trophy presented by
Peter Sutherland, Esq., under the same conditions
as the present Trophy: 1967, Sutherland &
Sutherland. Annual winners of present Trophy:
1968, Mrs. H. Sutherland; 1969, P. M.
O'Sullivan; 1970, W. H. Godde & Co. Pty. Ltd.;
1971, Murrayella Pastoral Co. Pty. Ltd.; 1972, J.
P. Cornish Pty. Ltd.; 1973, Janmar Pastoral Co.;
1974, K. L. & G. M. Raper; 1975, Dr. J. D.
Woolrich; 1976, G. Wesley; 1977, G. Wesley.

BEST MAINTAINED MURRAY GREY TEAM —
THE MURRAY GREY BEEF CATTLE SOCIETY
PRIZE \$50.

MOST SUCCESSFUL EXHIBITOR — A Special Sash will
be awarded to the most successful exhibitor in the
Murray Grey Section. Three points will be allotted
for a first prize in each numbered class and in the Fat
Cattle Section pure-bred classes, two points for a
second prize and one point for a third prize. In
addition two points will be allotted for Grand Champion,
three for Senior and Junior Champions and two for
Reserve Senior and Reserve Junior Champions. In
the event of two or more exhibitors securing an equal
number of points the exhibitor gaining the greatest
number of first prizes shall be the winner.

G. WESLEY

GROUP B BREEDS

EXHIBITORS ARE ADVISED THAT THEY
SHOULD CAREFULLY PERUSE THE CONDITIONS
OF ENTRY AND EXHIBITION AS WELL AS THE
RULES FOR BEEF BREEDS.

The Classes listed hereunder are supplied for the
following breeds:—

BRAFORD	CHAROLAIS	SIMMENTAL
Entry fee \$12. R.A.S. of V. Members \$6.		
PRIZE MONEY		

Unless otherwise stated the prizes in each Class are
(First, \$10; Second, \$4; Third, \$2).

Brafords 36

Judge:

I. McKENZIE, Esq., Avondale Brahman Stud, P.O. Box 5,
Marlborough, Qld. 4705.

Stewards:

W. R.R. BEGGS, Esq., G. R. FINK, Esq.,
ROBERT WEBSTER, Esq., ROSS POGUE, Esq.

Judging will follow the Brahmans which commence at
1.30 p.m.

B1 BULL, born on or between 1st April, 1977, and 30th
September, 1977 (over 12 months and not over 18
months).

1612 FREE, A.H., QUAMBY RIDGE GEORGE
(208), c 10/4/77, s Quamby Ridge
Donald 38, d Quamby Ridge 112

1613 FREE, A.H., QUAMBY RIDGE GEMINI
(221), c. 19/4/77, s. Quamby
2 Ridge Donald 38, d Quamby Ridge 31

1614 SENIOR BRAFORD STUD, SENIOR SUPER
REX (221), c 4/6/77, s Doonside

1 Don Mutiny, d Senior Janie by
Senior Sir Garry.

1615 FREE, A.H., QUAMBY RIDGE GOFF (241)
c 10/6/77, s Quamby Ridge Colin 15,
d Quamby Ridge 36

1616 FISCHER, E.T., ROB ROY FENTON (79)
c 13/6/77, s Senior Don Marcus d
Senior Mary Anne 2nd by Eden Garry
315

B2 BULL, born on or between 1st October, 1976, and 31st March, 1977 (over 18 months and not over 2 years).

1617 SENIOR BRAFORD STUD, JUNIOR
FERNANDO, 24796, (001), c 30/10/76
s Doonside Don Mutiny d Braford
Park 37, by Doonside 127.

1618 FISCHER, E.T., ROB ROY FABIAN 24772A
(73), c 17/3/77, s Senior Sir
Trader d Rob Roy Cindy, by Senior
Don Marcus.

B3 BULL, born on or between 1st April, 1976, and 30th September, 1976 (over 2 and not over 2½ years).

1619 SENIOR BRAFORD STUD, SENIOR MAXWELL,
(194), c 15/6/76, s Senior Master
Piece, d Senior Janie, by Senior
Sir Garry.

1620 JUNIOR BRAFORD STUD, SENIOR
MONTGOMERY, (203), c 2/8/76 s
Vuegan Garry, d Senior Rosemary
Lass by Senior Sir Garry.

1621 SENIOR BRAFORD STUD, SENIOR HOWZAT
(195), c 28/9/76, s Senior Don Regal
d Senior Dainty Maude by Senior
Sir Garry.

B4 BULL, born on or between 1st October, 1974, and 31st March, 1976 (over 2½ and not over 4 years).

1622 SENIOR BRAFORD STUD, SENIOR
VICOUNT, 22614, (168), c 24/6/75
s Senior Sir Garry, d Senior Vanity,
2nd by Eden Garry 315.

1623 SENIOR BRAFORD STUD, SENIOR
BLAUMONT, 22616, (164), c 10/9/75,
s Senior Sir Garry, d Senior Dolly,
by Glenlee 139.

1624 FREE, A.H., QUAMBY RIDGE ELPACO
(106), c 21/9/75, s Dandaloo Dandy,
d Braford Park 65

1625 RIGBY, DR. M.J., DOONSIDE UNCLE
TOBY 23928A, (1457) c 19/10/75,
s OK Dexter d OK Countess

1626 FISCHER, E.T., ROB ROY ENSIGN
22593A, (32), c 6/1/76, s Senior
Don Marcus d Rob Roy Belinda by
Wyansa 23.

1627 JUNIOR BRAFORD STUD, SENIOR FARNHAM
(192), c 14/1/76, s Senior Oscar d
Senior Lady Missy by Senior Sir
Garry.

1628 FISCHER, E.T., ROB ROY ELVIS 24774B
(46), c 31/3/76, s Senior El Padre
d Rob Roy 21.

1627 **CHAMPION BULL — Society Sash and Cash Prize \$10.**

1614 **RESERVE CHAMPION BULL — Society Sash.**

B5 HEIFER, born on or between 1st April, 1977, and 30th September, 1977 (over 12 months and not over 18 months).

1629 FREE, A.H., QUAMBY RIDGE GLOWEAVE
(204), c 7/4/77 s Quamby Ridge
Donald 38, d Quamby Ridge Duchess
46

1630 FREE, A.H., QUAMBY RIDGE GRACE
(215), c 14/4/77, s Dandaloo Dandy,
d Quamby Ridge Bonnie

1631 SENIOR BRAFORD STUD, SENIOR TANIA
(387), c 1/6/77, s Vuegan Garry,
d Senior Lady Beryl, by Senior Sir
Garry.

1632 FISCHER, E.T., ROB ROY FELECITY (78)
c 9/6/77, s Senior Don Marcus,
d Howqua Dale Dollette by Clifton Ross.

1633 SENIOR BRAFORD STUD, SENIOR
LADY HELEN (413), c 25/8/77,
s Doonside Don Mutiny, d Senior Lady
Verity by Senior Sir Garry.

B6 HEIFER, born on or between 1st October, 1976, and 31st March, 1977 (over 18 months and not over 2 years).

1634 SENIOR BRAFORD STUD, SENIOR FAIR LADY (388), c 30/1/77,
s Senior Don Regal d Senior Dolly 2nd by Senior Sir Garry.

1635 FISCHER, E.T., ROB ROY FIONA (66)
c 5/2/77, s Senior Sir Trader c Colindale 30.

1636 FISCHER, E.T., ROB ROY FAITH (76)
c 31/3/77, s Senior Don Marcus, d Senior
Lady Dora by Eden Garry 315.

B7 HEIFER, born on or between 1st April, 1976, and 30th September, 1976 (over 2 and not over 2½ years).

1637 FREE, A.H., QUAMBY RIDGE FIJI (169)
c 10/6/76, s Quamby Ridge Carl,
d Colindale Torana.

1638 FREE, A.H., QUAMBY RIDGE FRECKLES (175)
c 6/8/76, s Dandaloo Dandy, d Heatherlea
41.

1639 SENIOR BRAFORD STUD, SENIOR WENDY (371)
c 20/8/76, s Vuegan Garry, d Senior
Tinkerbell by Senior Sir Garry.

1640 FISCHER, E. T., ROB ROY EVA (57)
c 21/9/76 s Senior Sir Trader, d
Senior Maxine 3rd by Eden Garry 315

B8 COW OR HEIFER, born on or between 1st October, 1973, and 31st March, 1976 (over 2½ and not over 5 years).

1641 SENIOR BRAFORD STUD, SENIOR LADY BERYL 16082
(210), c 8/12/73, s Senior Sir Garry,
a Senior Rosebud 3rd by Eden Garry 316.

1642 RIGBY, DR. M. J., BRAFORD PARK SPARKLE
24554A (303), c 24/10/74, s Doonside
Don Mutiny, d Doonside Candy by Doonside

1643 ALFORD, MRS. R.P., ROB ROY CINDY 20281
(12), c 4/12/74, s Senior Don Marcus,
d Eden Garry 366.

1644 JUNIOR BRAFORD STUD, BRAFORD PARK PETAL
21841 (346), c 18/9/75, s Doonside Don
Mutiny, d Braford Park 37th by Doonside
127th.

1645 SENIOR BRAFORD STUD, SENIOR RHONA
20272 (319), c 24/10/75, s Senior
Masterpiece, d Senior Verity 2nd by
Eden Garry 315.

1646 FISCHER, E.T., ROB ROY DESTINY 242868
(31), c 13/12/75, s Senior Don Marcus
d Colindale 30.

1647 ALFORD, MRS. R.P., SENIOR PRISCILLA
(355), c 20/1/76, s Senior Oscar, d
Senior Dolly 2nd by Senior Sir Garry.

1648 FISCHER, E. T., ROB ROY ERIN (41)
c 16/3/76, s Senior El Padre d Howqua
Dale Debra by Clifton Ross.

1647 **CHAMPION COW OR HEIFER — Society Sash and Cash Prize \$10.**

1634 **RESERVE CHAMPION COW OR HEIFER — Society Sash.**

B9 *GROUP PRIZE: BEST THREE HEAD, bred by exhibitor. Both sexes to be represented and competition limited to animals exhibited in ordinary classes. Prizes: \$8, \$4, Card.

- 3 1649 FISCHER, E.T.
2 1650 FREE, A.H.
1 1651 SENIOR BRAFORD STUD

SPECIAL PRIZES

1627 **CHAMPION BULL — CARLISLE LOUNGE FURNITURE PRIZE \$50 Trophy.**

1647 **CHAMPION COW OR HEIFER — STEER ENGINEERING PTY. LTD. PRIZE \$10. — BRAFORD SOUTHERN BREEDERS GROUP PRIZE \$25 Trophy.**

A SPECIAL SASH will be awarded to the most successful exhibitor in the Braford Section. Three points will be allotted for a first prize in each numbered class and in the Fat Cattle Section Pure-bred classes, two points for a second prize and one point for a third prize. In addition three points will be allotted for Champion and two points will be allotted for Reserve Champion. In the event of two or more exhibitors securing an equal number of points the exhibitor gaining the greatest number of first prizes shall be the winner.

Senior Braford Stud

Charolais 8

Judge:

Dr. L. GRIMES, P.O. Box 630, Jefferson City, M.O. 65101, U.S.A.

Stewards:

G. P. H. WILSON, Esq., A. GIBSON, Esq.,
P. T. B. KELYNACK, Esq., T. MITCHELL, Esq.,
T. D. HOBAN, Esq., Mrs. M. McDONNELL.

B1 BULL, born on or between 1st April, 1977, and 30th September, 1977 (over 12 months and not over 18 months).

- 1652 SEELEY, HAROLD A., WOODLANDS
3 NORMANDIE (O.T.) (2F), c 13/4/77
s Mearns Enterprise d Wynyard
Jacqueline by Absalon.
1653 KELSO PARTNERSHIP, KELSO NORTHERN
STAR 80015, (N3), c 19/4/77
1 s White Valley Hamish, d Kosh-
iora Harrap by Sujet.
1654 ERICANNE INVESTMENTS (VIC) Pty.
Ltd., LAWALUCK DANIEL (O.T.)
F80756 (N15) c 1/7/77, s Cadet
Roussel, d Tipapa Laura by
Tipapa Ideal.
1655 ERICANNE INVESTMENTS (VIC) Pty.
Ltd., LAWALUCK HAMISH (O.T.)
2 F83052 (N17) c 15/8/77, s White
Valley Hamish, d Wynyard Leigh
by Emir De The.

- 1656 CHAROLAIS BREEDERS PTY.LTD.,
BLYTHE NAPOLEON (3E), c 31/8/77,
s Blythe Loughall, d Riverside
Lillian by Fairthwaite Fortune.
1657 ERICANNE INVESTMENTS (VIC) PTY.
LTD., LAWALUCK AMBER (O.T.)
F83023 (N27) c 19/9/77, s Clovis
d Wynyard Leigh, by Emir De The.

B2 BULL, born on or between 1st October, 1976, and 31st March, 1977 (over 18 months and not over 2 years).

- 1658 MANDALONG STUDS, MANDALONG
JOSEPH 75517 (M10), c 3/10/76
s White Valley Hamish, d Mand-
along Oregon 13th by Sujet.
1659 MANDALONG STUDS, MANDALONG
JAVELIN 2nd (T) 75515 (M11), c
4/10/76, s White Valley Hamish,
d Mandalong Oregon 18th by
Clovis.
1660 TAYLOR, G.A. & SONS, GOWAN BRAE
DE THE F77049 (GHSN1), c 20/1/77.
2 s Emir De The d Labertouche
Angelique by Apollon.
1661 WARREN, L.P. & MRS. M.F., WARREN
LODGE NERO F81857, (N2), c 27/2/
77, s Apollon, d Wynyard Joanna
1 by Carabinier.
1662 GOONAL CHAROLAIS, GOONAL NELSON
F79105, (N2F), c 28/2/77, s
Kerstknowe Festival, d Ace
Feodora L by Carabinier.
1663 ERICANNE INVESTMENTS (VIC) PTY.
LTD., LAWALUCK MICHAEL F80769
(N13), c 5/3/77, s Absalon, d Mt.
Peel Isla by Carabinier.

B3 BULL, born on or between 1st April, 1976, and 30th September, 1976 (over 2 and not over 2 1/2 years).
NO ENTRY

B4 BULL, born on or between 1st October, 1974, and 31st March, 1976 (over 2 1/2 and not over 4 years).

- 1664 LONGERENONG STUD, AROHA LLOYD
F59003, (L6E), c 1/5/75, s Emir
De The, d Overhall Eugenie (UK)
by Anjou.
1665 HAYES, D.H. & W.T., TIPAPA
2 LANCE (IMP N.Z.) (L2E), c 27/7/
75, s Tipapa Ideal (NZ), d Lind-
hurst Gaiete by Apollon.
1666 SEELEY, HAROLD A., TIPAPA LUDO
(23) c 15/9/75, s Aylsham Fistic,
1 d Cordeman Hazel, by Ickworth
Diplomate.
1667 GOONAL CHAROLAIS, GOONAL IMPRESS-
IVE M8F F68641 (M8F), c 31/3/76,
3 s Sundowner Ranches Impressive,
d Ace Felicite 2nd by Absalon.
1661 **CHAMPION BULL — Society Sash and Cash Prize \$10.**
1653 **RESERVE CHAMPION BULL — Society Sash.**

B5 HEIFER, born on or between 1st April, 1977, and 30th September, 1977 (over 12 months and not over 18 months).

- 1668 SEELEY, HAROLD A., WOODLANDS
2 NATASHA (O.T.) (1F), c 12/4/77,
s Mearns Enterprise d Wynyard
Jacqueline by Absalon.
1669 SEELEY, HAROLD A., WOODLANDS
1 NINA (O.T.) (3F), c 13/4/77, s
Mearns Enterprise, d Wynyard
Jacqueline by Absalon.

1670 GOONAL CHARCLAIS, GOONAL NICOLETTE (P) D80886, (N3D), c 20/5/77 s Vermont Jeramy, d Bulloy Duchess (P) by Canadian Meridian.

1671 MANDALONG STUDS, MANDALONG JASSICA 2nd 79480, (N6), c 23/6/77, s White Valley Hamish,

1672 ERICANNE INVESTMENTS (VIC) PTY. LTD., LAWALUCK JESSICA (O.T.) D80768 (N18), c 30/7/77, s Vermor-t Jeremy, d Red Beef by Absalon.

B6 HEIFER, born on or between 1st October, 1976, and 31st March, 1977 (over 18 months and not over 2 years).

1673 HAYES D.J. & W.T., AROHA MARGARETTE (IMP NZ)(M7), c 3/10/76, s Westrasse Edmunde, d Netherfield Eurette by Archimede.

1674 CHISHOLM, D.L. & R.M., AROHA MARIA (M8), c 5/10/76, s Westrasse Edmunde, d Kirkgate Columbine.

1675 HAYES, D.J. & W.T., MEDBURN MICHELLE F80524 (M2F), c 29/10/76, s Apollon, d Ahuriri Iona by Charogal En Avant.

1676 WARREN, L.P. & MRS. M.F., WARREN LODGE MICHELLE F77310 (M19), c 4/12/76, s Excalibur, d Cloonty H3 by Apollon.

1677 TAYLOR, G.A. & SONS, ALLEDNAW NAOMI F82438 (N1E), c 22/1/77, s Lazy JR Cadet 18C, d White Valley Ideal by Mearns Enterprise

1678 PICKWORTH, H.E. & H.G., PICKWORTH NARDEEN (37D), c 4/2/77 s Sucre, d White Valley Iram, by Mearns Enterprise.

1679 HAYES D.J. & W.T., MEDBURN NANETTE F80526 (N3F), c 4/3/77, s Absalon, d Aroha Josephine by Westrasse Edmunde.

1680 LABERTOUCHE CHAROLAIS, LABERTOUCHE CADETTE F74230, (N1F), c 29/3/77, s Cadet Roussel d Labertouche A.C.E. Fleur by Apollon.

B7 HEIFER, born on or between 1st April, 1976, and 30th September, 1976 (over 2 and not over 2 1/2 years).

1681 GOONAL CHAROLAIS, GOONAL MISS IMPRESSIVE M11F F71908 (M11F) c 5/5/76, s Sundowner Ranches Impressive, d Mt. Peel Iona by Absalon.

1682 GIDDINGS, D.E. LABERTOUCHE A.C.E. GRACE (M2), c 15/6/76, s Apollon, d Gredington Gracille (UK), d Gredington Caspar (UK)

1683 MANDALONG STUDS, MANDALONG CONFIDENCE 11th (P) 75500 (M15), c 18/8/76 s White Valley Hamish d Mandalong Confidence 3A by Saturne.

1684 HAYES, D.J. & W.T., AROHA MILLICENT (Imp NZ)(M5), c 28/8/76, s Clovis d Chesham Georgia by Angola.

B8 COW OR HEIFER, born on or between 1st October, 1973, and 31st March, 1976 (over 2 1/2 and not over 5 years).

1685 PICKWORTH, H.E. & H.G., WHITE VALLEY IRMA 12D c 6/11/73, s Mearns Enterprise, d Henham Lodge Alice.

1686 WARREN, L.P. & MRS. M.F., WYN-YARD JOANNA F58780 (J8), c 17/8/74, s Carabinier, d Halghton Hedaine by Apollon.

1687 HAYES, D.J. & W.T., AROHA JOSEPHINE (IMP NZ) F58819 (J6), c 5/10/74, s Westrasse Edmunde, d Aylsham Flambré by Conquerant.

1688 ERICANNE INVESTMENTS (VIC) PTY. LTD., C.C. RANCHES JULIET (NZ) (J2D), c 7/10/74, s Carabinier, d Lindhurst Deb by Argent.

1689 ERICANNE INVESTMENTS (VIC) PTY. LTD., WESTRASSE JONQUILLE (NZ) (J4) c 8/10/74, s Aylsham Fistic (UK) d Westrasse Heiress by Oaktree Eris.

1690 ERICANNE INVESTMENTS (VIC) PTY. LTD., WYN-YARD LEIGH (NZ) (1) c 8/3/75 s Emir De The, d Chesham Hannah by Angola.

1691 HAYES, D.J. & W.T., MEDBURN KATRINA F70757 (K1F), c 10/10/75 s Apollon, d Ahuriri Iona by Charogal En Avant.

1692 CHISHOLM, D.L. & R.M., BLAIR-GOWRIE LIZA (16), c 4/11/75, s Clovis, d Delamere Heroine.

1677 **CHAMPION COW OR HEIFER — Society Sash and Cash Prize \$10.**

1690 **RESERVE CHAMPION COW OR HEIFER — Society Sash.**

B9 *GROUP PRIZE: BEST THREE HEAD, bred by exhibitor. Both sexes to be represented and competition limited to animals exhibited in ordinary classes. Prizes: \$8, \$4, Card.

1693 ERICANNE INVESTMENTS (VIC) PTY. LTD.

1694 GOONAL CHAROLAIS

1695 MANDALONG STUDS

SPECIAL PRIZES

CHAMPION BULL — THE CHAROLAIS SOCIETY OF AUSTRALIA (VICTORIAN REGION) PRIZE \$50 Trophy.

CHAMPION COW OR HEIFER — STEER ENGINEERING PTY. LTD. PRIZE \$10. — THE CHAROLAIS SOCIETY OF AUSTRALIA (VICTORIAN REGION) PRIZE \$50 Trophy.

BEST MAINTAINED CHAROLAIS TEAM — THE CHAROLAIS SOCIETY OF AUSTRALIA PRIZE First, \$30; Second, \$15; Third, \$5.

ERICANNE SEELEY CHISHOLM

MOST SUCCESSFUL EXHIBITOR — A Special Sash will be awarded to the most successful exhibitor in the Charolais Section. Three points will be allotted for a first prize in each numbered class and in the Fat Cattle Section pure-bred classes. two points for a second prize and one point for a third prize. In addition two points will be allotted for Grand Champion, three for Senior and Junior Champions and two for Reserve Senior and Reserve Junior Champions. In the event of two or more exhibitors securing an equal number of points the exhibitor gaining the greatest number of first prizes shall be the winner.

ERICANNE INVESTMENTS

Simmental 29

Judge:

J. PICKEN, Esq., Torrs, Kirkcudbright, Scotland.

Stewards:

G. P. H. WILSON, Esq., A. GIBSON, Esq.,
 P. T. B. KELYNACK, Esq., T. MITCHELL, Esq.,
 T. D. HOBAN, Esq., Mrs. M. McDONNELL.

Judging will commence at 1.30 p.m.

B1 BULL, born on or between 1st April, 1977, and 30th September, 1977 (over 12 months and not over 18 months).

- 1696 MILLER, HARRY M., DUNMORE BOULDER (W005)
 c 30/7/77, s German Usch, d Wynyard
 Dunmore Fay by Scottish Herod.
- 1697 MILLER, HARRY M., DUMMORE HANSA (W017)
 c 12/8/77, s German Ulan d Sundowner
 Ranches Evelyn by Scottish Neff.
- 1698 MILLER, HARRY M., DUNMORE VOSS (W020)
 c 14/8/77, s German Ulan d Sundowner
 Ranches Evelyn by Scottish Neff.
- 1699 AHERN, DR. A., DARAGAN CHANCELLOR 49009
 (W001), c 15/8/77, s Bismarck, d Glen
 Anthony Finesse by Scottish Herod.
- 1700 AHERN, DR. A., DARAGAN COUNT OTTO 49010
 (W002), c 15/8/77, s Bismarck, d Glen
 Anthony Finesse by Scottish Herod.
- 1703 LUKEY, K. L., GOVERNOR 39280
 (V009), c 2/9/76, s Extra
 d Sundowner Ranches Emma by Scottish
 Herod.
- 1701 GLAMIS PROPRIETORS, PIGGOTT RANGE HANS
 42620 (W045), c 16/9/77, s Hamlet
 d Southern Duchess by Sundowner Ranches
 Bernard.
- 1702 GLAMIS PROPRIETORS, PIGGOTT RANGE
 HAMLYN 42763 (W047), c 28/9/77, s Hamlet
 d Southern Duchess by Sundowner Ranches
 Bernard.

B2 BULL, born on or between 1st October, 1976, and 31st March, 1977 (over 18 months and not over 2 years).

- 1704 MUNGA PARK PASTORAL CO., MUNGA PARK
 HEXTRA 36935 (V005), c 26/11/76,
 s Extra, d Southern Helen by Balig
 Agent.
- 1705 AVALON PARK HYMILK RAMADA (O.T.) (V092)
 c 21/12/76, s Abricot, d Etchen's Des
 Lettre by Hamlet.
- 1706 GLAMIS PROPRIETORS, HYMILK REMBRANDT
 (V096) c 23/12/76, s Abricot, d Etchen's
 Des Lettre by Hamlet.
- 1707 MANSFIELD SIMMENTAL BREEDERS GROUP,
 EXTRA VAGABOND (V004), c 23/12/76,
 s Extra, d Tasman Tosca by Scottish
 Marquis.
- 1708 AVALON PARK, HYMILK RIVAL (O.T.) (V097)
 c 24/12/76, s Abricot, d Etchen's Des
 Lettre by Hamlet.
- 1709 MUNGA PARK PASTORAL CO., MUNGA PARK
 BEAU BEAT 37628 (V009), c 27/12/76
 s Beat, d Aroha Eileen by Scottish
 Herod.
- 1710 MUNGA PARK PASTORAL CO., MUNGA PARK
 HATRIX 37629 (W001), c 17/3/77,
 s Ueli, d Southern Helen by Balig
 Agent.

B3 BULL, born on or between 1st April, 1976, and 30th September, 1976 (over 2 and not over 2 1/2 years).

- 1711 MUNGA PARK PASTORAL CO., MUNGA PARK
 EXTRA 30928 (V004), c 10/8/76, s Extra
 d Aroha Eileen by Scottish Herod.

11703 K.L. LUKEY T.C.B1

B4 BULL, born on or between 1st October, 1974, and 31st March, 1976 (over 2 1/2 and not over 4 years).

- 1712 AVALON PARK WYNARD FORTUNE (V200),
 c 19/7/75, s Beat, d Island Riana
 by Herolf.
- 1713 MILLER, HARRY M., DUNMORE ARCADIA
 FREDERICK (U002), c 28/8/75, s Extra
 d Friarton Charisma by Scottish Herod.

- 1714 SOUTH EAST SIMMENTAL BREEDERS, EAST
 DOME FABIAN U003 (901/AF3E),
 c 22/12/75, s Kingfield Abricot, d Torrs
 Clementine by Scottish Neff.

- 1715 McTAGGART, B.J. & J.V., E.H.I. SUPREME
 (IMP.N.Z.) 39261 (AGI/848),
 c 5/1/76, s Beat, d Woolston Amsel
 2nd by Bonami.

1714 CHAMPION BULL — Society Sash and Cash Prize \$10.**1698 RESERVE CHAMPION BULL — Society Sash.****B5 HEIFER, born on or between 1st April, 1977, and 30th September, 1977 (over 12 months and not over 18 months).**

- 1716 MERRITHREE SIMMENTAL BREEDERS,
 MERRITHREE WUNITA 41118 (W004), c
 24/4/77, s Extra, d Sundowner Ranches
 Eloise by Scottish Herod.
- 1717 MILLER, HARRY M., DUNMORE EVA (W015),
 c 10/8/77, s German Ulan, d Sundowner
 Ranches Evelyn by Scottish Neff.
- 1718 MILLER, HARRY M., DUNMORE HILDEGARDE
 (W022), c 15/8/77, s German Ulan,
 d Sundowner Ranches Evelyn by Scottish
 Neff.
- 1719 GLAMIS PROPRIETORS, PIGGOTT RANGE
 HANNAH 42764 (W048), c 22/9/77, s Extra
 d Alpha Empress by Scottish Neff.
- 1720 MILLER, HARRY M., DUNMORE LAVERNE (W040),
 c 28/9/77, s German Ulan, d Wynyard
 Dunmore Faye by Scottish Herod.

B6 HEIFER, born on or between 1st October, 1976, and 31st March, 1977 (over 18 months and not over 2 years).

- 1721 LUKEY, K.L., TASMAN GAI (V170),
 c 15/10/76, s Extra, d Torrs Busquest
 by Scottish Neff.
- 1722 GILL, I.L. & P.J., MERRITHREE VERONICA
 (V002), c 7/11/76, s M.M.B. Rebholz,
 d Sundowner Ranches Eloise by Scottish
 Herod.
- 1723 MERRITHREE SIMMENTAL BREEDERS,
 MERRITHREE VANESSA 40352 (V003),
 c 7/11/76, s M.M.B. Rebholz, d Sundowner
 Ranches Eloise by Scottish Herod.
- 1724 MUNGA PARK PASTORAL CO., MUNGA PARK
 DEBBIE 36937 (V007), c 2/12/76, s Ueli
 d Aroha Eileen by Scottish Herod.
- 1725 LUKEY, K.L., TASMAN VERONICA (V003), c
 17/12/76, s Extra d Balig Celia by
 Scottish Hope.
- 1726 McTAGGART, B.J. & J.V., HYMILK RHYTHM
 40225 (V091), c 20/12/76, s Abricot,
 d Etchens Des Lettre by Hamlet.
- 1727 McTAGGART, B.I. & J.V., HYMILK RUFFLE
 40227 (V093), c 21/12/76, s Abricot,
 d Etchens Des Lettre by Hamlet.

B7 HEIFER, born on or between 1st April, 1976, and 30th September, 1976 (over 2 and not over 2 1/2 years).

- 1728 MUNGA PARK PASTORAL CO., MUNGA PARK
1 DEBORAH 30925 (V001), c 25/7/76, s Extra
d Aroha Eileen by Scottish Herod.
1729 LUKEY, K.L., GLITTER AGIOE (V010),
2 c 4/9/76, s Extra, d Sundowner Ranches
Emma by Scottish Herod.

B8 COW OR HEIFER, born on or between 1st October, 1973, and 31st March, 1976 (over 2½ and not over 5 years).

- 1730 LUKEY, K.L., SOUTHERN DUCHESS (T007),
3 c 5/12/74, s Sundowner Ranches Bernard
d Sundowner Ranches Blanche by Bent Munter.
1731 LUKEY, K.L., TALKOOK TRUDI (529/AEI/
T001), c 16/12/74, s Scottish Herod,
d Matching Flower by Semeur.
1732 AHERN, DR. A., GLEN ANTHONY FINESSE
37692 (299/AF1/U001), c 8/4/75,
2 s Scottish Herod, d Woolston Fasan 2nd
by Bomami.
1733 MILLER, HARRY M., DUNMORE WYNARD FAYE
1 (U004), c 10/7/75, s Scottish Herod,
d Rhymer Carol by Tapageur.

1733 **CHAMPION COW OR HEIFER — Society Sash and Cash Prize \$10.**

1736 **RESERVE CHAMPION COW OR HEIFER — Society Sash.**

B9 *GROUP PRIZE: BEST THREE HEAD, bred by exhibitor. Both sexes to be represented and competition limited to animals exhibited in ordinary classes. Prizes: \$8, \$4, Card.

- 2 1734 MILLER, HARRY M.
1 1735 MUNGA PARK PASTORAL CO.

SPECIAL PRIZES

CHAMPION BULL — THE GLAMIS TROPHY, valued at \$120, presented by **GLAMIS PROPRIETORS**, Rockleigh, Clarendon, S.A. This trophy to be won three times in succession or five times in all before being won outright. Winners: 1976, Munga Park Pastoral Co.; 1977, Waterloo Grazing Co.

A SPECIAL SASH will be awarded to the most successful exhibitor in the Simmental Section. Three points will be allotted for a first prize in each numbered class and in the Fat Cattle Section Pure-bred classes, two points for a second prize and one point for a third prize. In addition three points will be allotted for Champion and two points will be allotted for Reserve Champion. In the event of two or more exhibitors securing an equal number of points the exhibitor gaining the greatest number of first prizes shall be the winner.

H.M. MILLER

GROUP C BREEDS

EXHIBITORS ARE ADVISED THAT THEY SHOULD CAREFULLY PERUSE THE CONDITIONS OF ENTRY AND EXHIBITION AS WELL AS THE RULES FOR BEEF BREEDS.

The Classes listed hereunder are supplied for the following breeds:—

**DEVON
BRAHMAN
BRANGUS
SOUTH DEVON
LIMOUSIN
BELTED GALLOWAY
MAINE-ANJOU
CHIANINA
LINCOLN RED
AUSTRALIAN SHORTHORN**

Entry fee \$12, R.A.S. of V. Members \$6.

PRIZE MONEY

Unless otherwise stated the prizes in each Class are (First, \$10; Second, \$4; Third \$2).

Devons

NO ENTRY in this Section for 1978.

- B1 BULL, born on or between 1st April, 1977, and 30th September, 1977 (over 12 months and not over 18 months).**
B2 BULL, born on or between 1st October, 1976, and 31st March, 1977 (over 18 months and not over 2 years).
B3 BULL, born on or between 1st April, 1976, and 30th September, 1976 (over 2 and not over 2½ years).
B4 BULL, born on or between 1st October, 1974, and 31st March, 1976 (over 2½ and not over 4 years). CHAMPION BULL — Society Sash and Cash Prize \$10. RESERVE CHAMPION BULL — Society Sash.
B5 HEIFER, born on or between 1st April, 1977, and 30th September, 1977 (over 12 months and not over 18 months).
B6 HEIFER, born on or between 1st October, 1976, and 31st March, 1977 (over 18 months and not over 2 years).
B7 HEIFER, born on or between 1st April, 1976, and 30th September, 1976 (over 2 and not over 2½ years).
B8 COW OR HEIFER, born on or between 1st October, 1973, and 31st March, 1976 (over 2½ and not over 5 years). CHAMPION COW OR HEIFER — Society Sash and Cash Prize \$10. RESERVE CHAMPION COW OR HEIFER — Society Sash.
B9 *GROUP PRIZE: BEST THREE HEAD, bred by exhibitor. Both sexes to be represented and competition limited to animals exhibited in ordinary classes. Prizes: \$8, \$4, Card.

DEVON

CHAMPION COW OR HEIFER — STEER ENGINEERING PTY. LTD. PRIZE \$10.

Brahmans

Judge:

I. McKENZIE, Esq., Avondale Brahman Stud, P.O. Box 5, Marlborough, Qld. 4705.

Stewards:

W. R. R. BEGGS, Esq., G. R. FINK, Esq.,
ROBERT WEBSTER, Esq., ROSS POGUE, Esq.

Judging will commence at 1.30 p.m.

- C1 BULL, born on or between 1st October, 1976, and 30th September, 1977 (over 12 months and not over 2 years).**

1736 DUNDALEE BRAHMAN STUD, DUNDALEE TIM
(46) c 20/10/76, s Dundalee Sultan,
d Dundalee Lady Ellie May, by
Cherokee Dutchman.

- 1737 RHODES, MR. & MRS. I.J., BARRINGA
PARK ALPHA (B29), c 27/12/76, s
2 Banyak Suka Matador De Manso, d
Tarana Desire, by Apis Creek Prince
De Manso.
- 1738 RHODES, MR. & MRS. I.J., BARRINGA
PARK BARON (B30), c 4/2/77, s
Tropical Cattle Sinbad, d Kyabra
Jacqueline by Belmont 10.

**C2 BULL, born on or between 1st October, 1974, and
30th September, 1976 (over 2 and not over 4 years).**

- 1739 BRAHMAN PASTORAL PTY. LTD.,
MORNINGTON PARK FABIUS DE MANSO
1 (394), c 26/11/74, s Waverley Big
Chief De Manso, d Mornington Park
Rani De Manso, by Grampians Andrew
De Manso.
- 1740 DUNDALEE BRAHMAN STUD, DUNDALEE
RAJAH 16514 (42), c 30/10/75, s
Grampians Rancher, d Dundalee
Maureen De Manso by Dundee Flagon
De Manso.
- 1741 DUNDALEE BRAHMAN STUD, DUNDALEE
STEVEN 16527 (43) c 10/1/76, s
3 Grampians Rancher, d Dundalee
Margaret De Manso by Dundee
Esquire De Manso.
- 1742 RHODES, MR. & MRS. I.J., BARRINGA
2 PARK ATLAS (B26), c 23/3/76, s
Banyak Suka Matador De Manso, d
Kyabra Jubilee by Belmont 10.
- 1743 BUMANA BRAHMAN STUD, BUMANA
BARRINGTON (4), c 20/5/76, s
Glencoe Sir Val De Manso d Dunluce
Miss Return by Cherokee La Ruo
Emperor.
- 1744 MUNDOOK BRAHMAN STUD, MUNDOOK
McARTHUR (150), c 25/9/76, s
Glencoe Mr Val De Manso d
Avondale Phoenix 6th

1736 **CHAMPION BULL — Society Sash.**

**C3 HEIFER, born on or between 1st October, 1976, and
30th September, 1977 (over 12 months and not over
2 years).**

- 1745 DUNDALEE BRAHMAN STUD, DUNDALEE
2 CAMELIA (49), c 29/10/76, s
Grampians Rancher, d Dundalee
Cissy by Amaroo Kingsley.
- 1746 TRANTER, C.F. & D.R., McIVOR LYN
1 (100), c 11/3/77, s Mornington
Park Atlas De Manso, d Stanley Park
1097 by Wendel's Belmont Image.

**C4 COW OR HEIFER, born on or between 1st October,
1973, and 30th September, 1976 (over 2 and not
over 5 years).**

- 1747 BRAHMAN PASTORAL PTY. LTD.,
MORNINGTON PARK ERICA (333), c
2 15/11/73, s Mornington Park Indus
De Manso, d Mornington Park Duchess
De Manso by Waverley Big Chief De
Manso.
- 1748 DUNDALEE BRAHMAN STUD, DUNDALEE
3 CINDY 20192 (27), c 6/1/74, s Amaroc
Kingsley, d Mornington Park
Georgina by Wandilla Sultan De Manso
- 1749 DUNDALEE BRAHMAN STUD, DUNDALEE
1 ROWEENA DE MANSO 23461 (36), c
24/1/75, s Grampians Rancher, d
Dundalee Maureen De Manso by
Dundee Flagon De Manso.
- 1750 DUNDALEE BRAHMAN STUD, DUNDALEE
MAREE 25700 (44), c 14/1/76, s
Grampians Rancher, d Dundalee
Princess by Amaroo Kingsley.

1749 **CHAMPION COW OR HEIFER — Society Sash.**

SPECIAL PRIZES

PRIZE MONEY: Value \$10, presented by the
Australian Brahman Breeders Association to the winners
of each class.

CHAMPION BULL - AUSTRALIAN BRAHMAN BREEDERS 1736
ASSOCIATION PRIZE \$30.

CHAMPION COW OR HEIFER - AUSTRALIAN BRAHMAN 1749
BREEDERS ASSOCIATION PRIZE \$30.

CHAMPION COW OR HEIFER — STEER
ENGINEERING PTY. LTD. PRIZE \$10. 1749
BEST MALE BRED BY EXHIBITOR —
AUSTRALIAN BRAHMAN BREEDERS'
ASSOCIATION PRIZE \$10 Trophy. 1736
BEST FEMALE BRED BY EXHIBITOR —
AUSTRALIAN BRAHMAN BREEDERS'
ASSOCIATION PRIZE \$10 Trophy. 1749

A SPECIAL SASH will be awarded to the most successful
exhibitor in the Brahman Section. Three points will
be allotted for a first prize in each numbered class
and in the Fat Cattle Section Pure-bred classes, two
points for a second prize and one point for a third
prize. In addition three points will be allotted for
Champion and two points will be allotted for Reserve
Champion. In the event of two or more exhibitors
securing an equal number of points the exhibitor
gaining the greatest number of first prizes shall be the
winner.

Dundalee Brahman Stud

Brangus 39

Judges:

I. McKENZIE, Esq., Avondale Brahman Stud, P.O. Box 5,
Marlborough, Qld. 4705.

Stewards:

W. R. R. BEGGS, Esq., G. R. FINK, Esq.,
ROBERT WEBSTER, Esq., ROSS POGUE, Esq.

Judging will follow Brahmans which
commence at 1.30 p.m.

**C1 BULL, born on or between 1st October, 1976, and
30th September, 1977 (over 12 months and not over
2 years).**

- 1751 MONVILLE BRANGUS, MONVILLE BEN (M599), c 24/9/77,
1 s Couti Outi Joseph, d Monville 289 by Sarchee
Osage.
- 1752 MONVILLE BRANGUS, MONVILLE GLEN (M588), c 28/9/77
2 s Couti Outi Joseph, d Glenila 29 by Banyak
Suka Jupiter.

**C2 BULL, born on or between 1st October, 1974, and
30th September, 1976 (over 2 and not over 4 years).**

- 1753 HOLLAHAN, J.J., YARRAMAN PARK ROWDY 359 (5/1), c
1 21/2/75, s Bri Samboe, d Yarraman Park 6.
- 1754 MONVILLE BRANGUS, MONVILLE JONATHON (M288), c
2 10/3/75, s Sarchee Osage, d Monville 63.
- 1755 REYNOLDS, L. & V.A., MONVILLE LUKE (B537), c
10/3/75, s Sarchee Osage, d Monville 58.
- 1756 HOOD, G. & GREEN, D., LENKUNYA U118 (U118), c
5/9/75, s Canadian Fairmac Challenger, d H59.

1753 **CHAMPION BULL — Society Sash.**

C3 HEIFER, born on or between 1st October, 1976, and 30th September, 1977 (over 12 months and not over 2 years).

- 1757 REYNOLDS, L. & V.A., SILVER GUM LOIS (378), c 4/10/76, s Sarchee Heckle, d Glenila Angus.
 1758 REYNOLDS, L. & V.A., SILVER GUM LEONIE (303), c 6/10/76, s Sarchee Heckle, d Glenila Angus.
 2 1759 HOOD, G. & GREEN, D., LENKUNYA 158 (158), c 25/10/76, s Haseley L27, d Lenkunya 5.
 1760 BRI-BRAHMAN AND BRANGUS STUD, BRI PINKY (7/5), c 12/2/77, s Orient 600/5, d Bri F13.
 3 1761 BRI-BRAHMAN AND BRANGUS STUD, BRI 7/45 (7/45), c 9/5/77, s Bri Raven, d Allawah Leah by
 1 Allawah Black Bounty.

C4 COW OR HEIFER, born on or between 1st October, 1973, and 30th September, 1976 (over 2 and not over 5 years).

- 1762 HOULAHAN, J.J., YARRAMAN PARK DUCHESS (5/3), c 1/5/75, s Bri Samboe, d Yarraman Park 4.
 3 1763 HOOD, G. & GREEN, D., LENKUNYA U93 (U93), c 27/8/75, s Canadian Fairmac Challenger, d H53.
 1764 REYNOLDS, L. & V.A., SILVER GUM LINDA (20), c 3/3/76, s Banyak Suka Fabian, d Glenila 88.
 1765 MONVILLE BRANGUS, MONVILLE SNOW (M460), c 27/4/76, s Couti Outi Icicle d Monville 256.
 2 1766 HOULAHAN, J.J., YARRAMAN PARK GEORGIE (6/7), c 7/5/76, s Orient 600/5, d Yarraman Park 3.
 1 1767 BRI-BRAHMAN AND BRANGUS STUD, BRAESIDE INKY (602), c 12/5/76, s Cobaw Incas, d Cobaw Heiress by Allawah Incas.

1766 CHAMPION COW OR HEIFER — Society Sash.

SPECIAL PRIZES

CHAMPION BULL - INTERNATIONAL BRANGUS BREEDERS ASSOCIATION PRIZE \$10. 1753

CHAMPION COW OR HEIFER — STEER ENGINEERING PTY. LTD. PRIZE \$10. 1766

A SPECIAL SASH will be awarded to the most successful exhibitor in the Brangus Section. Three points will be allotted for a first prize in each numbered class and in the Fat Cattle Section Pure-bred classes, two points for a second prize and one point for a third prize. In addition three points will be allotted for Champion and two points will be allotted for Reserve Champion. In the event of two or more exhibitors securing an equal number of points the exhibitor gaining the greatest number of first prizes shall be the winner.

J. J. HOULAHAN

South Devons 30

Judge:

J. YELLAND Esq., Glentrevor, R.S.D., Milawa, 3678.

Stewards:

G. P. H. WILSON, Esq., A. GIBSON, Esq.,
 P. T. B. KELYNACK, Esq., T. N. MITCHELL, Esq.,
 T. D. HOBAN, Esq., Mrs. M. McDONNELL.

Judging will follow Red Polls which commence at 9.00 a.m.

C1 BULL, born on or between 1st October, 1976, and 30th September, 1977 (over 12 months and not over 2 years).

NO ENTRY

C2 BULL, born on or between 1st October, 1974, and 30th September, 1976 (over 2 and not over 4 years).

NO ENTRY

CHAMPION BULL — Society Sash.

C3 HEIFER, born on or between 1st October, 1976, and 30th September, 1977 (over 12 months and not over 2 years).

- 1768 MAY, Mrs. F.K., TESBURY SUFFRA PEACH 4510 (009), c 26/6/77, s Takeke Express Suffrage d Harlau Peach by Fuge Reliance 15th.

C4 COW OR HEIFER, born on or between 1st October, 1973, and 30th September, 1976 (over 2 and not over 5 years).

- 1769 MAY, Mrs. K.F. WOODAH SARAH 2nd 4380 (P003), c 11/5/75, s Wishworthy Flash 47th, d Woodah Sarah 1st by Woodah Lumpy 2nd.

CHAMPION COW OR HEIFER — Society Sash.

CHAMPION BULL — AUSTRALIAN SOUTH DEVON BREEDERS' ASSOCIATION PRIZE \$100.

CHAMPION COW OR HEIFER — STEER ENGINEERING PTY. LTD. PRIZE \$10.

A SPECIAL SASH will be awarded to the most successful exhibitor in the South Devon Section. Three points will be allotted for a first prize in each numbered class and in the Fat Cattle Section Pure-bred classes, two points for a second prize and one point for a third prize. In addition three points will be allotted for Champion and two points will be allotted for Reserve Champion. In the event of two or more exhibitors securing an equal number of points the exhibitor gaining the greatest number of first prizes shall be the winner.

Limousin 20

Judge:

J. YELLAND, Esq., Glentrevor, R.S.D., Milawa, 3678.

Stewards:

G. P. H. WILSON, Esq., A. GIBSON, Esq.,
 P. T. B. KELYNACK, Esq., T. MITCHELL, Esq.,
 T. D. HOBAN, Esq., Mrs. M. McDONNELL.

Judging will follow Red Polls which commence at 9.00 a.m.

- C1 BULL, born on or between 1st October, 1976, and 30th September, 1977 (over 12 months and not over 2 years).**

NO ENTRY

- C2 BULL, born on or between 1st October, 1974, and 30th September, 1976 (over 2 and not over 4 years).**

1770 WICKHAM, F.B. & M.E., SUNDOWNER RANCHES LOUIS (01), c 26/2/76, s Esca, d Cheston Hannon by Fricot.

CHAMPION BULL — Society Sash.

- C3 HEIFER, born on or between 1st October, 1976, and 30th September, 1977 (over 12 months and not over 2 years).**

2 1771 LIMOUSIN BREEDERS AUST., LEONIE (03), c 1/11/76, s Gitan, d Lismore Joan by Hervin.
1 1772 SCHOEFFEL, P.M. & F.R., CHELSWORTH SURPRISE 508956, (02), c 10/7/77, s El Toro, d Itn 2 by Hugo.

- C4 COW OR HEIFER, born on or between 1st October, 1973, and 30th September, 1976 (over 2 and not over 5 years).**

2 1773 LIMOUSIN BREEDERS AUST., KARINGAL JOSIE (01), c 6/12/74, s Hampton Frisson, d Winiles Helen Bah by Joyeux.
1 1774 SCHOEFFEL, P.M. & F.R., KAREN 506674 (09), c 23/10/75, s Edmond, d Image by Foc 87.

CHAMPION COW OR HEIFER — Society Sash.

SPECIAL PRIZES

1774 **CHAMPION COW OR HEIFER — STEER ENGINEERING PTY. LTD. PRIZE \$10.**

A SPECIAL SASH will be awarded to the most successful exhibitor in the Limousin Section. Three points will be allotted for a first prize in each numbered class and in the Fat Cattle Section Pure-bred classes, two points for a second prize and one point for a third prize. In addition three points will be allotted for Champion and two points will be allotted for Reserve Champion. In the event of two or more exhibitors securing an equal number of points the exhibitor gaining the greatest number of first prizes shall be the winner.

Belted Galloways₅

Judge:

H. WILLIAMS, Esq., Williams Victoree Farms Pty. Ltd., Benalla. 3672.

Stewards:

B. NAYLOR, Esq., G. POGUE, Esq.,
H. CUNNINGTON, Esq., K. KEITH, Esq.

Judging will follow Galloways which commence at 9.00 a.m.

- C1 BULL, born on or between 1st October, 1976, and 30th September, 1977 (over 12 months and not over 2 years).**

1775 GABRIEL, G.N., GABRIEL GANNAN (702), c 28/7/77, s Hikawai Nomia, d Hikawai Quanta ny Mt. Linton 29.
1776 BELMONT PARK BELTED GALLOWAY STUD, BELMONT PARK GRAZIER (K37), c 18/8/77, s Hikawai Nomia, d Hikawai Quest by Hikawai Leos.

- C2 BULL, born on or between 1st October, 1974, and 30th September, 1976 (over 2 and not over 4 years).**

1777 GABRIEL, G.N., HIKAWAI SAMSON (196), c 13/8/75, s Hikawai Nomia, d Hikawai Naiad by Abdel of Brendaleen.
1778 BELMONT PARK BELTED GALLOWAY STUD, HIKAWAI SAUL 68 (199), c 26/8/75, s Hikawai Nomia, d Hikawai Phoebe by Hikawai Leos.
1779 MIDRIB PASTORAL GROUP, HIKAWAI TARAS 81 (211), c 2/8/76, s Hikawai Nomia d Hikawai Quanta by Hikawai Leos.

1778 CHAMPION BULL — Society Sash.

- C3 HEIFER, born on or between 1st October, 1976, and 30th September, 1977 (over 12 months and not over 2 years).**

1780 GRIMSHAW, N., MIDFERN FLIGHT 21 (502), c 1/10/76 s Jaquar of Strathmore Park (Imp.N.Z.), d Tatua Ma Flight (IMP.N.Z.) by Braeburn President.
1781 GABRIEL, G.N., GABRIEL PINA (705), c 7/9/77, s Hikawai Nomia, d Hikawai Rebecca by Baronet of Westering.

- C4 COW OR HEIFER, born on or between 1st October, 1973, and 30th September, 1976 (over 2 and not over 5 years).**

1782 BELMONT PARK BELTED GALLOWAY STUD, HIKAWAI THEA (215), c 8/8/76, s Hikawai Nomia, d Hikawai Quest by Hikawai Leos.

CHAMPION COW OR HEIFER — Society Sash.

1782

A SPECIAL SASH will be awarded to the most successful exhibitor in the Belted Galloway Section. Three points will be allotted for a first prize in each numbered class and in the Fat Cattle Section Pure-bred classes, two points for a second prize and one point for a third prize. In addition three points will be allotted for Champion and two points will be allotted for Reserve Champion. In the event of two or more exhibitors securing an equal number of points the exhibitor gaining the greatest number of first prizes shall be the winner.

Belmont Park B.G. Stud

Maine-Anjou₂₂

NO ENTRY in this Section for 1978.

- C1 BULL, born on or between 1st October, 1976, and 30th September, 1977 (over 12 months and not over 2 years).**

- C2 BULL, born on or between 1st October, 1974, and 30th September, 1976 (over 2 and not over 4 years).**
CHAMPION BULL — Society Sash.

- C3 HEIFER, born on or between 1st October, 1976, and 30th September, 1977 (over 12 months and not over 2 years).**

- C4 COW OR HEIFER, born on or between 1st October, 1973, and 30th September, 1976 (over 2 and not over 5 years).**
CHAMPION COW OR HEIFER — Society Sash.

Chianina 9

Judge:

B. STARRITT, Esq., Kelso Park, R.S.D., Tatura, 3616.
Stewards:

Judging will follow South Devons which commence at approx 11.00 a.m.

- C1 BULL, born on or between 1st October, 1976, and 30th September, 1977 (over 12 months and not over 2 years).**

1783 MURRINDINDI STATION, REYWOOD PRIMO (D.T.)
11596(1P), c 28/12/76, s Folbo, d Harval Beauty
/ by Filetto.

- C2 BULL, born on or between 1st October, 1974, and 30th September, 1976 (over 2 and not over 4 years).**

NO ENTRY

1783 CHAMPION BULL — Society Sash.

- C3 HEIFER, born on or between 1st October, 1976, and 30th September, 1977 (over 12 months and not over 2 years).**

1784 SEELEY, HAROLD A., WYNARD MARIA (1), c 12/7/77,
/ s Folbo, d Harval Beauty by Filetto.

1785 DALGETY AUST. LTD., DALSTUD CORONA 3rd (D.T.)
3 (3), c 23/8/77, s Ferrero, d Eskdale Corona
by Imbuto.

1786 MURRINDINDI STATION, DALSTUD CORONA 1st (D.T.)
2 13052 (1), c 23/8/77, s Ferrero, d Eskdale
Corona by Imbuto.

1787 MURRINDINDI STATION, DALSTUD CORONA 5th (D.T.)
(5), c 23/8/77, s Ferrero, d Eskdale Corona by
Imbuto.

- C4 COW OR HEIFER, born on or between 1st October, 1973, and 30th September, 1976 (over 2 and not over 5 years).**

NO ENTRY

1784 CHAMPION COW OR HEIFER — Society Sash.

A SPECIAL SASH will be awarded to the most successful exhibitor in the Chianina Section. Three points will be allotted for a first prize in each numbered class and in the Fat Cattle Section Pure-bred classes, two points for a second prize and one point for a third prize. In addition three points will be allotted for Champion and two points will be allotted for Reserve Champion. In the event of two or more exhibitors securing an equal number of points the exhibitor gaining the greatest number of first prizes shall be the winner.

MURRINDINDI STATION

Lincoln Red 33

Judge:

A. WILLIAMS, Esq., Marrington, Brocklehurst, P.O., N.S.W.
2737.

Stewards:

A. J. FISKEN, Esq.,
D. A. COUTTS, Esq.,

C. R. DUGDALE, Esq.,
J. M. RANDELL, Esq.

Judging will follow Australian Shorthorns which commences immediately following Beef Shorthorns.

- C1 BULL, born on or between 1st October, 1976, and 30th September, 1977 (over 12 months and not over 2 years).**

NO ENTRY

- C2 BULL, born on or between 1st October, 1974, and 30th September, 1976 (over 2 and not over 4 years).**

1788 MOLYNEUX BROS., MOLYNEUX FARMS FABIAN (A.I.)
(F1), c 13/8/76, s Tattershall Esquire 2nd, d
/ Cannock Big Wahine by Cannock Big Boomer.

CHAMPION BULL — Society Sash.

- C3 HEIFER, born on or between 1st October, 1976, and 30th September, 1977 (over 12 months and not over 2 years).**

NO ENTRY

- C4 COW OR HEIFER, born on or between 1st October, 1973, and 30th September, 1976 (over 2 and not over 5 years).**

NO ENTRY

CHAMPION COW OR HEIFER — Society Sash.

A SPECIAL SASH will be awarded to the most successful exhibitor in the Lincoln Red Section. Three points will be allotted for a first prize in each numbered class and in the Fat Cattle Section Pure-bred classes, two points for a second prize and one point for a third prize. In addition three points will be allotted for Champion and two points will be allotted for Reserve Champion. In the event of two or more exhibitors securing an equal number of points the exhibitor gaining the greatest number of first prizes shall be the winner.

MOLYNEUX BROS

Australian Shorthorn 2

Judge:

A. WILLIAMS, Esq., Marrington, Brocklehurst, P.O. N.S.W.
2737.

Stewards:

A. J. FISKEN, Esq.,
D. A. COUTTS, Esq.,

C. R. DUGDALE, Esq.,
J. M. RANDELL, Esq.

Judging will follow Beef Shorthorns which commence at 9.00 a.m.

C1 BULL, born on or between 1st October, 1976, and 30th September, 1977 (over 12 months and not over 2 years).

1789 DICKINSON, E.A. & SONS, GOLDEN PARK FLOYD(139),
c 20/4/77, s Golden Park Bluey, d Golden Park
Davina 2nd by Gundibri Vintage 38th.

1790 DICKINSON, E.A. & SONS, GOLDEN PARK GABOR(143),
c 8/6/77, s Golden Park Abraham, d Merryville
Picture Alice 7th by Merryville Emboss.

C2 BULL, born on or between 1st October, 1974, and 30th September, 1976 (over 2 and not over 4 years).

1791 NISSEN, R.J. & SONS, LOCHDOON BEAUROCRAT 1546
(103), c 28/8/76, s Yaralla Newsreel, d
Lochdoon Nina by Bolinda Tarus.

1789 **CHAMPION BULL — Society Sash.**

C3 HEIFER, born on or between 1st October, 1976, and 30th September, 1977 (over 12 months and not over 2 years).

NO ENTRY

C4 COW OR HEIFER, born on or between 1st October, 1973, and 30th September, 1976 (over 2 and not over 5 years).

1792 NISSEN, R.J. & SONS, LOCHDOON LUCKY
LADY 5865 (76), c 23/6/75, s Yaralla
Triumph, d Lochdoon June by
Yaralla Newsreel.

CHAMPION COW OR HEIFER — Society Sash.

A SPECIAL SASH will be awarded to the most successful exhibitor in the Australian Shorthorn Section. Three points will be allotted for a first prize in each numbered class and in the Fat Cattle Section Pure-bred classes, two points for a second prize and one point for a third prize. In addition three points will be allotted for Champion and two points will be allotted for Reserve Champion. In the event of two or more exhibitors securing an equal number of points the exhibitor gaining the greatest number of first prizes shall be the winner.

E.A. DICKINSON & SON.

Section 60 —**Beef Cattle 42
Herdsman's Competition**

Judge:

G. DOWNIE, Esq., South Boorook, Mortlake, 3272.

Co-ordinators:

K. P. PALMER, Esq.,

J. H. SLEIGH, Esq.

Steward:

W. A. ANGLISS, Esq.

THE SHELL BEEF CATTLE HERDSMEN'S AWARDS

Shell Herdsmen's Medallions will be presented to the Herdsmen who best prepare an animal for the Show Ring, attention being given to the manner in which it is brought before the judges. These awards are in recognition of the support given by the SHELL GROUP OF COMPANIES in sponsoring the Pre-Show Journalists' Tour.

Mr. J. W. KELLY, Eulo, Caramut, Vic., has donated \$26 to the prize money in this Competition.

Prizes: First: Shell Medallion, Society's inscribed Pewter Tankard and \$30. Second: Society's inscribed Pewter Tankard and \$10. Third: Society's inscribed Pewter Tankard and \$5.

The prize money will be paid to the Grooms concerned.

SHELL AWARDS CONDITIONS OF ENTRY AND JUDGING

1. The competitor (either male or female) must be a recognised herdsman for at least six months prior to the Show and must have prepared the stock entered for exhibition by his or her employer.
2. The exhibitor must state on the entry form the name of the recognised herdsman nominated for this competition.
3. Each competitor will be required to complete final preparation and parade before the judges one animal which must be selected from the Show Team of the exhibitor by whom the herdsman is employed.
4. Judging for this award will take place on the Triangular Lawn, at 9 a.m., on Monday, 25th September, 1978.
5. A white coat must be worn by the herdsman when parading his or her animal.

Scale of points for judging will be as under:

Condition and preparation of animal	60
Handling of animal in ring	20
Dress and appearance of Herdsman	10
Gear (Halter, stock cane and suitability of same)	10
Total	100

CLASS**1 Herdsman under 21 years of age on judging day.**

- 1793 DARLING, MISS KATHY, nom. by
MUNGA PARK PASTORAL CO. (Simmental).
1794 HARDERS, MISS J., nom. by MRS.
G.E. KELLY (Angus).
1795 McWILLIAMS, PETER, nom. by HARRY
M. MILLER (Simmental).

- 2 R. SLEIGH
3 S. KILPATRICK

2 Herdsman 21 years and over on judging day.

Entry fee, \$12; R.A.S. of V. Members, \$6.

- 1796 ALLEN, K., nom. by E.C. ALLEN &
SONS (Galloway).
1797 McDONALD, COLIN, nom. by
McDONALD BROS. (Beef Shorthorn).
1798 NICHOLS, G., nom. by J.H.H.
SLEIGH (Poll Hereford).

- 1799 ROSS, IAN R., nom. by J., D. & R. HANSON (Poll Hereford).
 1800 RYAN, TERRY, nom. by S., K. & C. HAWKINS, (Poll Hereford).
 1801 SIVYER, D., nom. by TONDARA HEREFORD STUD (Hereford).
 1802 SMITH, ALAN, nom. by MUNGA PARK PASTORAL CO. (Simmental).
 1803 SPORLE, PETER J., nom. by WILLIAMS VICTOREE FARMS PTY. LTD., (Angus).
 1804 SPRY, GERALD, nom. by E.J., H.M. & G.J. SPRY, (Poll Shorthorn).
 1805 WEBSTER, W. IAN, nom. by H.K. IAN & E.G. McLACHLAN, (Murray Grey).

3
 2 J. MULLIGAN

R.A.S.V. BEEF CATTLE JUDGING CHAMPIONSHIP

Judges:

- A. THOMPSON, ESQ., Jinamoc, Beaufort, 3373.
 H. WILLIAMS, ESQ., Williams Victoree Farms Pty. Ltd., Benalla, Vic. 3672.
 M. ALBERNI, ESQ., 14 Langmore Lane, Berwick 3805.

Stewards:

- J.H. SLEIGH, ESQ., I. STARRITT, ESQ.
 P. SUTHERLAND, ESQ. B. MISKEN, ESQ.
 R. SLEIGH, ESQ.

A Beef Cattle Judging Demonstration and Competition will take place on the Triangular Lawn, on Sunday, 24th September, 1978, commencing at 10.30 a.m.

The Demonstration and Competition will be conducted on Angus bulls this year. In future years different breeds will be used.

Competitors will be asked to place six bulls in the order they fancy.

The three prominent breed Judges appointed will agree on what might be termed the correct order of placing the cattle and will question the final six competitors over the P.A. system as to the reasons for their placements when determining the ultimate winner of the Competition.

Entrants should bear in mind that the Judges will award points to competitors for correctness of dress (within reason) and footwear; the manner in which Stewards (where present) are handled, and general decisiveness and ring craft.

A spokesman for the Judges' Panel will give explanations to competitors as to why the cattle were placed in the order decided upon by the Judges and at the same time will demonstrate the use of ring-craft as an aid to making correct decisions and as a methodical means of permitting spectators to understand the Judges' reasoning.

This will be a post entry competition and there is no entry fee.

Dual Purpose Breeds

Judging of Dairy Shorthorns will commence at 8.30 a.m. and Red Polls at 8.45 a.m. on Thursday, 21st September. Judging to determine the award of Champion Dairy Cow will take place at 11.00 a.m. on Friday, 22nd September, in the Jersey Judging Ring, and the Dairy Shorthorn Champion Cow and Reserve Champion Cow are eligible to compete.

An animal shall not be admitted to the Show Grounds unless it is entered for exhibition, but a calf of the exhibit in a beef or dual purpose breed class may be admitted if born on or after 22nd March, 1978 and is being suckled by the exhibit.

Prize money in Dual Purpose Cattle Classes 4811 and 4815 in the Dairy Shorthorn Section is presented by UNIGATE AUSTRALIA PTY. LTD., BRIDGE ROAD, DANDENONG, 3175.

Diamond Jubilee 1918 — 1978

Section 47 — Red Polls

Judge:

J. YELLAND, Esq., Glentrevor, R.S.D., Milawa, 3678.

Stewards:

G.P.H. WILSON, Esq. A. GIBSON, Esq.
 P.T.B. KELYNACK, Esq. T. MITCHELL, Esq.
 T.D. HOBAN, Esq. Mrs. M. McDONNELL.

Exhibitors are advised that, in addition to reading the following conditions, they should carefully peruse the conditions of entry and exhibition which precede the first Cattle Section.

An exhibitor may enter up to four animals in any one Class, of which only two may be shown.

Judging will be in catalogue order on Thursday, 21st September, 1978, commencing at 8.45 a.m. unless otherwise advised.

Cattle entered in this Section must be registered in a recognised Red Poll Herd Book. For particulars of registration in the Red Poll Herd Book of Australia, apply to the Secretary, Australian Red Poll Society, P.O. Box 81, Manilla, N.S.W., 2346.

Cows which fail to yield 2 kg. or more of milk in the 24 hours immediately preceding judging or in a period of 24 hours stipulated by the Society subsequent to judging shall be deemed to be dry.

Entry fee, \$12; R.A.S. of V. Members, \$6.

PRIZE MONEY

Unless otherwise stated the prizes in each Class are:—First, \$10; Second, \$4; Third, \$2.

4711 COW, born on or before 30th June, 1975, (in milk).—Prizes: \$20, \$8, \$4.

- 1806 McCARTHY, MRS. E.B. & SONS, FLORADALE BONNET 30169 (97), c 4/6/70, s Penpol Warrior, d Floradale Bodice.
- 1807 McCARTHY, MRS. E.B. & SONS, FLORADALE PENDANT 32969, (111), c 19/7/71, s Floradale Falcon, d Floradale Penny.
- 1808 BRUCE HARMAN HOLDINGS, INGLEBAR CYPRAL MAID 37257, (IC1), c 20/8/73 s Cypress Militia, d Almora Maidland
- 1809 McCORMACK, M. & SONS, CYPRESS MERRIJIG 37327 (E57), c 5/9/73 s Cypress Brilliant, d Cypress Bush Meg.
- 1810 LOCH SHINN STUD, STRATHCONA TOPAZ 38238, (114), c 29/1/74, s Strathcona Highmark, d Strathcona Amber.
- 1811 BEOHM, N.H. & L.M., WYENA RED GILT (175), c 10/3/75, s Kombali Airman d Wyena Mistress Gillian.

4712 HEIFER, born on or between 1st July, 1975, and 30th June, 1976 (in milk or in calf).

- 1812 LOCH SHINN STUD, BUNDALEER BALLERDONANATTERING, 42536, (323), c 29/8/75, s Bundaleer Royal Ringer d Bundaleer Ballerdonette.
- 1813 McCARTHY, MRS. E.B. & SONS, COLLINGROVE AZO 43518 (171), c 29/3/76 s Tarra Lark, d Collingrove Carbamide.
- 1814 DOWNES, F.A., GOOROC ROBERTA 43459 (63), c 7/5/76, s Plymouth Rover d Plymouth Roberta.
- 1815 McCARTHY, MRS. E.B. & SONS, MERINGLE IAMBIC 43958 (314), c 12/6/76, s Ingleden Llewellyn, d Meringle Absorbent.

4713 *COW with best vessel (Cow to be of good breed type).

Competition in this class is limited to Animals (in milk) exhibited in the ordinary Classes, and the Judge may order the exhibits to be milked dry before making the final awards.

- 1816 BURCE HARMAN HOLDINGS.
- 1817 LOCH SHINN STUD.
- 1818 McCARTHY, MRS. E.B. & SONS.
- 1819 McCORMACK, M. & SONS.

4714 *GROUP PRIZES.— Two females with calves at foot (to be judged as a pair and calves to be born prior to entries closing). Competition for these prizes is limited to animals exhibited in the ordinary Classes. Prizes: \$20, \$15, \$5. Presented by AUSTRALIAN RED POLL SOCIETY (VICTORIAN BRANCH).

- 1820 LOCH SHINN STUD.
- 1821 McCARTHY, MRS. E.B. & SONS.

4715 COW, born on or before 30th June, 1975 (in calf).—Prizes: \$16, \$8, \$4.

- 1822 LOCH SHINN STUD, SUNNY BRAE GINSLING 35206 (143), c 20/8/71 s Bundaleer Blockbuster d Sunny Brae Champagne.

1811 T.C. 11

4716 HEIFER, born on or between 1st July, 1976, and 31st December 1976.

- 1823 BEER, E.W. & E.E., PLYMOUTH JUSTWAAAF 44741, (M50), c 1/7/76, s Plymouth Justman, d Plymouth Remembrance.
- 1824 McCARTHY, MRS. E.B. & SONS, DERRILEEN FLORA 44250 (33), c 6/7/76, s Floradale Gemini, d Floradale Imagine.
- 1825 McCORMACK, M. & SONS, CYPRESS MISS KIM 46399 (F980), c 17/8/76, s Cypress Bushranger, d Cypress Fantastic Miss.
- 1826 McCARTHY, MRS. E.B. & SONS, CRANBROOK KIPPER 44275 (366), c 30/8/76, s Woodgrove Highlander, d Cranbrook Replica.
- 1827 McCARTHY, MRS. E.B. & SONS, COLLINGROVE CACODYL 45238 (180), c 3/9/76, s Tarra Trichloramethane, d Collingrove Polonium.
- 1828 LOCH SHINN STUD, LOCH SHINN HALLYSTEP 45183 (20) c 28/9/76, s Sunny Brae Handsome d Loch Shinn Halostep.
- 1829 LOCH SHINN STUD, LOCH SHINN GINNEY 45184 (21) c 30/9/76, s Sunny Brae Handsome d Sunny Brae Ginsling.

4717 HEIFER, born on or between 1st January, 1977, and 30th June, 1977.

- 1830 McCARTHY, MRS. E.B. & SONS, DERRILEEN LIDAWOOD 46076 (38) c 13/1/77, s Derrileen Sherrywood, d Ingleden Philida.
- 1831 McCARTHY, MRS. E.B. & SONS, DERRILEEN BROWNBERRY 46077 (40) c 25/1/77, s Derrileen Larkberryhill d Tumbuka Brown.
- 1832 HIPWELL & HALLIDAY, ALMORA BORDALAN 46822 (915) c 18/4/77, s Almona Mistley Allan d Almona Bordarbeso.
- 1833 BEER, E.W. & E.E., PLYMOUTH JINBABY 46627 (N8), c 3/5/77, s Plymouth Justman, d Plymouth Linking Jaby.

4718 HEIFER, born on or between 1st July, 1977, and 30th September, 1977.

- 1834 BRUCE HARMAN HOLDINGS, CORA LYNN CLOSE LINKING ANGLE 47501 (CL9) c 10/7/77, s Plymouth Justman, d Plymouth Linking Trangle.
- 1835 LOCH SHINN STUD, LOCH SHINN IVETTE (26), c 3/8/77, s Sunny Brae Handsome, d Sunny Brae Ivory.
- 1836 McCARTHY, MRS. E.B. & SONS, DERRILEEN CRIMROSE 47537 (50), c 25/8/77, s Cranbrook Crimper, d Derrileen Roseanne.
- 1837 HIPWELL & HALLIDAY, ALMORA ELECTAR 47238A10 (928), c 27/8/77 s Almona Gladia+cr, d Almona Electriland.
- 1838 McCARTHY, MRS. E.B. & SONS, DERRILEEN POLARK 47539, (52), c 19/9/77, s Tarra Lark, d Collingrove Polonium.
- 1839 MACLEAN, E. & J.E., TUMBUKA CONSENT 47637 (714) c 19/9/77, s Larkhill Ruffian, d Bundaleer Chance.

JUNIOR CHAMPION RED POLL HEIFER.—Society's Sash and Cash prize of \$10, presented by **STEER ENGINEERING PTY. LTD., 218 GRANGE ROAD, FAIRFIELD,** for the Best Heifer born on or after 1st July, 1976.

RESERVE JUNIOR CHAMPION RED POLL HEIFER.—Society's Sash.

SENIOR CHAMPION RED POLL COW OR HEIFER.—Society's Sash for the Best Cow or Heifer born on or before 30th June 1976.

RESERVE SENIOR CHAMPION RED POLL COW OR HEIFER.—Society's Sash.

GRAND CHAMPION RED POLL COW OR HEIFER, any age.—Society's Sash and cash prize of \$25. **PETERS ICE CREAM (VIC.) PTY. LTD., WELLINGTON ROAD, PETERSVILLE, CLAYTON,** have donated \$15 and the **AUSTRALIAN RED POLL SOCIETY (VICTORIAN BRANCH)** have donated \$10. The Junior and Senior Champions shall compete for this award.

A cash prize of \$6.50, also presented by **PETERS ICE CREAM (VIC.) PTY. LTD.,** will be awarded to the exhibitor of the Junior or Senior Champion Red Poll Cow or Heifer that did not gain the Grand Champion Award. A mounted coloured photograph of the **GRAND CHAMPION RED POLL COW OR HEIFER** will be presented to its exhibitor by **THE AUSTRALIAN RED POLL SOCIETY (VICTORIAN BRANCH).**

CHAMPION DAIRY COW

THE VICTORIAN FARMERS' UNION offers a trophy order and cash prize of a total value of \$130 for competition among the Red Poll, Dairy Shorthorn, Australian Illawarra Shorthorn, Ayrshire, Jersey, Guernsey and Friesian breeds. For full particulars, see end of Section 59.

THE "S. S. CAMERON" MEMORIAL TROPHY, valued at \$60, presented by the **AUSTRALIAN RED POLL SOCIETY (VICTORIAN BRANCH),** will be awarded for the Junior Champion Red Poll Heifer. The trophy to be competed for in perpetuity, and the winner each year to receive a trophy order valued at \$25, presented by the Australian Red Poll Society (Victorian Branch).

4719 BULL, born on or before 30th June, 1975.

1840 McCORMACK, M. & SONS, CYPRESS MARMADUKE 14448 (D16), c 23/4/71, s Nundi Mentor, d Cypress Panzers Joy.

1841 DOWNES, F.A., GOOROC ROVER 16575 (37), c 6/8/73, s Plymouth Rover, d Plymouth Roberta.

1842 LOCH SHINN STUD, STRATHCONA IMPERIAL 18137, (131), c 4/10/74, s Braelyn Ivan d Strathcona Elf.

4720 BULL, born on or between 1st July, 1975, and 30th June, 1976.

1843 PAYNE, D.N., WOODBURN FANDANGO 18338 (1148), c 24/8/75, s Woodburn Eupeptic, d Woodburn Favouratism.

4721 BULL, born on or between 1st July, 1976, and 31st December, 1976.

1844 PAYNE, D.N., WOODBURN REPETITION 20238 (1170), c 6/8/76, s Larkhill Substantive d Woodburn Ruthie 2nd.

1845 McCARTHY, MRS. E.B. & SONS, DERRILEEN SHERPER 19675 (35), c 12/8/76, s Cranbrook Crimper, d Ivyholme Sherry.

1846 PAYNE, D.N., WOODBURN RUSHCUTTER, 20268, (1179), c 17/9/76, s Woodburn Eupeptic, d Woodburn Ruth 4th.

4722 BULL, born on or between 1st January, 1977, and 30th June, 1977.

1847 BOEHM, N.H. & L.M., CAMROSE MASTER 20261, (64), c 6/2/77 s Strathcona Master d Camrose 1da.

1848 MACLEAN, E. & J.E., TUMBUKA ROYAL COMMAND 20137 (709), 16/3/77 s Larkhill Ruffian, d Tumbuka Majesty.

1849 McCARTHY, MRS. E.B. & SONS, DERRILEEN DALE 20282 (45), c 20/3/77, s Floradale Gemini d Floradale Reward.

4723 BULL, born on or between 1st July, 1977, and 30th September, 1977.—Prizes: \$10, \$4, \$2.

A Compulsory Sweepstake of \$2 for each entry is included in this Class. Such Sweepstakes is divided into six prizes in the proportion of 36%, 24%, 16%, 12%, 8% and 4% and is added to the prize money as offered. Entry Fee and Sweepstakes, \$14; Members, \$8.

1850 BEER, E.W. & E.E., PLYMOUTH JUST PRINCE 20559 (N28) c 2/7/77, s Plymouth Justman, d Plymouth Searena.

1851 McCORMACK, N. & SONS, CYPRESS TED (H56), C 12/9/77, s Cypress Promise True 14th, d Cypress Balalaika.

1852 LOCH SHINN STUD, LOCH SHINN CUNDARE (29), C 30/9/77, s Sunny Brae Handsome, d Loch Shinn Ginstep.

JUNIOR CHAMPION RED POLL BULL.—Society's Sash for the Best Bull born on or after 1st July, 1976.

RESERVE JUNIOR CHAMPION RED POLL BULL.—Society's Sash.

SENIOR CHAMPION RED POLL BULL.—Society's Sash for the Best Bull born on or before 30th June, 1976.

RESERVE SENIOR CHAMPION RED POLL BULL.—Society's Sash.

GRAND CHAMPION RED POLL BULL, any age.—Society's Sash and cash prize of \$25, \$15 of which has been presented by **PETERS ICE CREAM (VIC.) PTY. LTD., WELLINGTON ROAD, PETERSVILLE, CLAYTON,** and \$10 has been presented by **AUSTRALIAN RED POLL SOCIETY (VICTORIAN BRANCH).** The Junior and Senior Champions shall compete for this award. A mounted coloured photograph of the **GRAND CHAMPION RED POLL BULL** will be presented to its exhibitor by the **AUSTRALIAN RED POLL SOCIETY (VICTORIAN BRANCH).**

A cash prize of \$6.50, also presented by **PETERS ICE CREAM (VIC.) PTY. LTD.**, will be awarded to the exhibitor of the Junior or Senior Champion Red Poll Bull that did not gain the Grand Champion Award.

1850 THE "ARNOLD CADDY" MEMORIAL TROPHY, valued at \$60, presented by the **AUSTRALIAN RED POLL SOCIETY (VICTORIAN BRANCH)**, will be awarded for the Junior Champion Red Poll Bull. The trophy to be competed for in perpetuity, and the winner each year to receive a trophy order valued at \$25, presented by the Australian Red Poll Society (Victorian Branch).

4724 ***GROUP PRIZE:** One male and two females, any age, bred by exhibitor. Competition for these prizes is limited to animals exhibited in the ordinary Classes.—Prizes: \$10, \$4, \$2.

2-1853 BEER, E.W. & E.E.,
1854 LOCH SHINN STUD.
1-1855 McCARTHY, MRS. E.B. & SONS.

4725 ***THE PRINCESS ROYAL CUP** (presented by the **RED POLL CATTLE SOCIETY OF GREAT BRITAIN AND IRELAND**), will be offered for competition for a Group consisting of one bull (any age), one female born on or before 30th June, 1975, and one female born on or after 1st July, 1975. One female to be in milk and the other dry. Competition limited to animals exhibited in the ordinary Classes. The Princess Royal Cup will not be actually held by the winner but a trophy order valued at \$25, presented by the **AUSTRALIAN RED POLL SOCIETY (FEDERAL COUNCIL)** will be awarded to the successful exhibitor.

1856 LOCH SHINN STUD.
1857 McCARTHY, MRS. E.B. & SONS.
1-1858 McCORMACK, M. & SONS.

4726 ***THE "T. H. PAYNE" MEMORIAL CUP**, valued at \$50 (presented by the **AUSTRALIAN RED POLL SOCIETY**), will be awarded for the Best Male and Female (any age), bred in Australia, and exhibited in the ordinary Classes. The Cup to be competed for in perpetuity, and the winner's name will be engraved on it each year. The Cup to remain the property of the Royal Agricultural Society. A trophy order valued at \$25, presented by the Australian Red Poll Society (Victorian Branch), will be awarded each year to the exhibitor of the winning pair.

1859 BEER, E.W. & E.E.
1860 BOEHM, N.H. & L.M.
1861 LOCH SHINN STUD.
1862 MACLEAN, E. & J.E.
1-1863 McCARTHY, MRS. E.B. & SONS.

4727 ***THE STRADBROKE CHALLENGE CUP**, presented by the late **RIGHT HON. THE EARL OF STRADBROKE, K.C.M.G., C.B., C.V.D., C.B.E., V.D., D.L., J.P., BART., WHEN GOVERNOR OF VICTORIA.**—

BEST GROUP OF THREE RED POLLS: One Bull and two Heifers, all born on or after 1st July, 1976, by the same sire and bred by exhibitor. The name of the sire to be stated on entry form. Competition is limited to animals exhibited in the ordinary Classes. The Cup is vested in the Council of the Australian Red Poll Society in perpetuity for competition amongst members of the Society, and will be awarded to the exhibitor of the winning group in this Class. A trophy order valued at \$25, presented by **AUSTRALIAN RED POLL SOCIETY (VICTORIAN BRANCH)**, will be awarded each year to the winner of the Cup.

1-1864 BEER, E.W. & E.E., GROUP BY
PLYMOUTH JUSTMAN.
1865 LOCH SHINN STUD, GROUP BY SUNNY
BRAE HANDSOME.

Best Maintained Team
E.W. & E.E. Beer.

Section 48 — Dairy Shorthorns

Judge:

W. MUNRO, ESQ., Weebollabolla,
Moree, N.S.W. 2400.

Stewards:

W.G. JELLIS, ESQ. K.P. PALMER, ESQ.
G. SHANAHAN, ESQ.
P. CALLAHAN, ESQ.

Exhibitors are advised that, in addition to reading the following conditions, they should carefully peruse the conditions of entry and exhibition which precede the first Cattle Section.

An exhibitor may enter up to four animals in any one Class, of which only two may be shown.

Judging will be in catalogue order on Thursday, 21st September, 1978, commencing at 8.30 a.m. unless otherwise advised.

Cattle entered in this Section must be registered in a recognised Dairy Shorthorn Herd Book. For particulars of registration in the Dairy Shorthorn Herd Book of Australia, apply to the Secretary, The Dairy Shorthorn Association of Australia, Royal Show Grounds, Epsom Road, Ascot Vale, 3032.

Dehorned cattle may be exhibited in this Section. Cows which fail to yield 2 kg. or more of milk in the 24 hours immediately preceding judging or in a period of 24 hours stipulated by the Society subsequent to judging shall be deemed to be dry.

(For particulars of conditions in Type and Utility Classes, see end Section 59).

The **DAIRY SHORTHORN ASSOCIATION OF AUSTRALIA** has donated the sum of \$60 towards the prize money, in addition to the special prize of \$10 in Class 4827.

Entry fee, \$12; R.A.S. of V. Members, \$6.

PRIZE MONEY

Unless otherwise stated the prizes in each Class are:—First, \$10; Second, \$4; Third, \$2.
CLASS

4811 COW, born on or before 30th June, 1972 (in milk).—Prizes: \$20, \$8, \$4.

- 1866 McCRAW, P.R. & J.M., WILLOW PARK LADY BARRINGTON 39th 26551A (405), c 1/4/71, s Willow Park Stockman 157th, d Willow Park Lady Barrington 29th.
2
1867 WILLOW PARK FARMS, WILLOW PARK ROSEBUD 62nd 26619A (490), c 13/9/71, s Willow Park Stockman 211th, d Willow Park Rosebud 58th.
1868 ISKOV, A. & SON., MORELLA PEARL 209th 25339A (722), c 13/10/71, s Willow Park Stockman 93rd, d Morella Pearl 161st.
1

4812 COW, born on or between 1st July, 1972, and 30th June, 1974 (in milk).—Prizes: \$20, \$8, \$4.

- 1869 WILLOW PARK FARMS, WILLOW PARK LADY MELBA 17th 29724A (557), c 21/7/72, s Willow Park Stockman 253rd, d Willow Park Lady Melba 11th.
1
1870 LANE, L.L. & P.M., BOWEN VALE WILD CRESSIDA 3rd 27262A (251), c 8/10/72, s Willow Park Stockman 136th, d Riverslea Cressida 49th.
1871 WILLOW PARK FARMS, WILLOW PARK BLUSH 190th (A.I.) 29659A (630), c 18/10/72, s Calstone Lord Cactus, d Willow Park Blush 120th.
1872 HOWE, R.S. & P.M., BONNIE VIEW WILD ROSE 41st (A.I.) 27094A, (20), c 11/9/73, s Kinsel Lord Barrington, d Bonnie View Wild Rose 23rd.
3
1873 HOWE, R.S. & P.M., BONNIE VIEW DUCHESS 103rd, 27048A (46), c 26/2/74, s Willow Park Stockman 313th, d Bonnie View Duchess 78th.
2
1874 CUMMING, K., BRAEBROOK PANSY 23rd 27318B (269), c 10/5/74, s Lubra Bend Supreme 27th, d Braebrook Pansy 8th.

4813 COW, born on or between 1st July, 1974, and 30th June, 1975 (in milk).—Prizes: \$16, \$8, \$4.

- 1875 ISKOV, A. & SON, MORELLA JEWEL 59th (A.I.) 28811A (831), c 24/8/74, s Kinsel Lord Barrington, d Morella Jewel 47th.
2
1876 WILLOW PARK FARMS, WILLOW PARK LADY BARRINGTON 63rd 30483A (811), c 13/9/74, s Willow Park Lord Cactus 29th, d Willow Park Lady Barrington 14th.
1
1877 WILLOW PARK FARMS, WILLOW PARK COUNTESS 188th 30488A (820), c 18/9/74, s Willow Park Lord Cactus 22nd, d Willow Park Countess 164th.
1878 McCRAW, P.R. & J.M., WILLOW PARK DAINITY 93rd 30501A (844), c 17/10/74, s Willow Park Stockman 368th d Willow Park Dainty 64th.
3
1879 HOWE, R.S. & P.M., BONNIE VIEW DUCHESS 114th (A.I.) 30035A (117), c 27/10/74, s Kinsel Lord Barrington, d Bonnie View Duchess 74th.
1880 McCRAW, P.R. & J.M., WILLOW PARK ROSEBUD 66th 30774A (886), c 11/5/75, s Willow Park Lord Cactus 22nd d Willow Park Rosebud 56th.

4814 HEIFER, born on or between 1st July, 1975, and 31st March, 1976 (in milk).

- 1881 WILLOW PARK FARMS, WILLOW PARK COUNTESS 191st 31226A (889), c 26/7/75, s Willow Park Lord Cactus 22nd, d Willow Park Countess 160th.
1882 McCRAW, P.R. & J.M., BAYMEADE CAMELIA 3rd 31025A (37), c 9/8/75, s Willow Park Stockman 259th d Kilmarnock Park Camelia 9th.
3
1883 WILSON, H.C. & K.M., BLUE HILLS ROANY 16th 31035C (260), c 20/8/75, s Willow Park Lord Darlington 3rd, d Oakland Roany 2nd.

- 1884 WILLOW PARK FARMS, WILLOW PARK BLUSH 221st 31237A (914), c 3/9/75, s Willow Park Lord Cactus 22nd, d Willow Park Blush 122nd.
1885 HOWE, R.S. & P.M., BONNIE VIEW MOSS ROSE 135th, 31327A (186), c 7/10/75, s Willow Park Stockman 301st, d Bonnie View Moss Rose 64th.
1886 HOWE, R.S. & P.M. BONNIE VIEW MOSS ROSE 136th 31328A, (187), c 7/10/75, s Willow Park Stockman 301st, d Bonnie View Moss Rose 76th.
1887 WILSON, H.C. & K.M., BLUE HILLS GAY DAISY 4th 31456C (282), c 14/10/75, s Morella Lord Barrington 15th, d Oakland Gay Daisy 8th.
1
1888 FELSTEAD, P., HEATHERDALE CHERRY 3rd 31714B (7), c 6/3/76, s Willow Park Stockman 258th, d Lubra Bend Cherrie 8th.

2-1919 T.C. 19

4815 HEIFER, born on or between 1st April, 1976, and 30th September, 1976 (in milk).

- 1889 HOWE, R.S. & P.M., BONNIE VIEW DUCHESS 129th 31890A (203), c 6/4/76, s Willow Park Stockman 313th, d Bonnie View Duchess 82nd.
1890 CUMMING K., BRAEBROOK QUEENIE 14th 31511A (353), c 17/4/76, s Braebrook Lord Barrington 2nd, d Braebrook Queenie 9th.
1891 McCRAW, P.R. & J.M., WILLOW PARK COUNTESS 198th 31807A (980), c 24/4/76, s Willow Park Lord Cactus 22nd, d Willow Park Countess 167th.
1892 CUMMING, K., BRAEBROOK QUEENIE 15th 31513C (359), c 1/5/76, s Braebrook Supreme 29th, d Braebrook Queenie 3rd.
1893 WILLOW PARK FARMS, WILLOW PARK BLUSH 226th 32359A (996), c 15/8/76, s Willow Park Stockman 211th, d Willow Park Blush 187th.
1894 RUMLER BROS., PINE VALE PET 11th 32547C (234), c 7/9/76, s Willow Park Lord Cactus 29th, d Pine Vale Pet 8th.
1
1895 WILLOW PARK FARMS, WILLOW PARK BLUSH 232nd 32478A (41), c 14/9/76, s Willow Park Stockman 85th, d Willow Park Blush 175th.

4816 COW, born on or before 30th June, 1972 (in calf).

- 1896 WILLOW PARK FARMS, WILLOW PARK COUNTESS 149th 22737A (149), c 21/9/68, s Willow Park Stockman 103rd, d Willow Park Countess 139th.
2
1897 HOWE, R.S. & P.M., BONNIE VIEW MOSS ROSE 78th 21393A (854), c 12/10/70, s Willow Park Gay Baron 85th, d Bonnie View Moss Rose 26th.
1898 McCRAW, P.R. & J.M., WILLOW PARK DUCHESS 253rd 26536A (432), c 5/8/71, s Willow Park Wild Stockman 42nd, d Willow Park Duchess 209th.
HC
1899 LANE, L.L. & P.M., MIDLAND GAY LADY 25153E (10), c 29/8/71, s Goodview Gay Lord 6th, d Mount View Rosy.
1900 HOWE, R.S. & P.M., BONNIE VIEW DUCHESS 87th, 23170B (905), c 3/9/71, s Willow Park Gay Baron 85th, d Bonnie View Duchess 65th.
3
1901 LANE, L.L. & P.M., BOWEN VALE MILLIES HOPE 4th 23436B (236), c 14/10/71, s Bowen Vale Stockman 21st, d Bowen Vale Millie 11th.

1-1867 T.C. 11

4817 COW, born on or between 1st July, 1972, and 30th June, 1974 (in calf).

- 1902 WILLOW PARK FARMS, WILLOW PARK DUCHESS 260th (A.I.) 29704A (625), c 9/10/72, s Calstone Lord Cactus, d Willow Park Duchess 249th.
1903 LANE, L.L. & P.M., BOWEN VALE WILD DAISY 6th 27264E (265), c 6/1/73, s Bowen Vale Stockman 28th, d Bowen Vale Wild Daisy.
3
1904 HOWE, R.S. & P.M., BONNIE VIEW COUNTESS 45th (A.I.) 27024A (26), c 22/9/73, s Kinsel Lord Barrington, d Bonnie View Countess 30th.
2

- 1905 WILSON, H.C. & K.M., BLUE HILLS BEAUTY 13th 26943C (200), c 23/1/74, s Willow Park Lord Darlington 3rd, d Blue Hills Beauty 3rd.
 1906 HOWE, R.S. & P.M., BONNIE VIEW WILD ROSE 43rd, 27096A (49), c 3/3/74, s Willow Park Stockman 313th, d Bonnie View Wild Rose 33rd.

1-1871 T.C. 12

4818 COW, born on or between 1st July, 1974, and 30th June, 1975 (in calf).

- 1907 LANE, L.L. & P.M., NARAMATTA COMET 85th. 30286D (583), c 22/7/74, s Kilmarnock Park Stockman 15th, d Naramatta Comet 72nd.
 1908 LANE, L.L. & P.M., NARAMATTA DOREEN 44th 30298D (595), c 1/8/74, s Kilmarnock Park Stockman 15th, d Naramatta Doreen 40th.
 1909 ISKOV, A. & SON, MORELLA PEARL 235th (A.I.) 28834A (827), c 2/8/74, s Kinsel Lord Barrington, d Morella Pearl 166th.
 1910 WILLOW PARK FARMS, WILLOW PARK MOSS ROSE 212th 30478A (803), c 6/9/74, s Willow Park Charming Duke 2nd, d Willow Park Moss Rose 178th.
 1911 ISKOV, A. & SON, MORELLA PEARL 239th (A.I.) (833), c 8/9/74, s Kinsel Lord Barrington, d Morella Pearl 181st.
 1912 HOWE, R.S. & P.M., BONNIE VIEW MOSS ROSE 121st, 39678A (122), c 23/3/75, s Willow Park Stockman 301st, d Bonnie View Moss Rose 78th.
 1913 SAMMON BROS., LOUGH ERIN CHARMAINE 42nd 31440D (340), c 20/4/75, s Swinsongrange Challenger, d Lough Erin Charmaine 9th.
 1914 SAMMON BROS., LOUGH ERIN CHARMAINE 43rd 31444C (345), c 7/5/75, s Willow Park Stockman 132nd, d Lough Erin Charmaine 15th.

4819 HEIFER, born on or between 1st July, 1975, and 31st March, 1976 (in calf).

- 1915 FRY, N.R. & L.M., TURRAMURRA LADY 16th 31378A (192), c 1/7/75, s Willow Park Lord Cactus 34th, d Turramurra Lady 4th.
 1916 WILLOW PARK FARMS, WILLOW PARK MOSS ROSE 221st 31234A (911), c 27/8/75, s Willow Park Stockman 211th, d Willow Park Moss Rose 191st.
 1917 WILSON, H.C. & K.M., BLUE HILLS BEAUTY 19th 31246A (265), c 4/9/75, s Willow Park Lord Darlington 3rd, d Lough Erin Beauty 23rd Agent: Aust. Estates.
 1918 WILSON, H.C. & K.M., BLUE HILLS LOUISE 17th 31252C (273), c 16/9/75, s Willow Park Lord Darlington 3rd, d Blue Hills Louise.
 1919 WILLOW PARK FARMS, WILLOW PARK MOSS ROSE 222nd 31387A (952), c 19/10/75, s Willow Park Stockman 211th, d Willow Park Moss Rose 149th.
 1920 McCRAW, P.R. & J.M., WILLOW PARK LADY MELBA 29th 31388A (954), c 21/10/75, s Willow Park Stockman 211th, d Willow Park Lady Melba 7th.
 1921 HOWE, R.S. & P.M., BONNIE VIEW DUCHESS 126th, 31887A (200), c 24/3/76, s Willow Park Stockman 301st, d Bonnie View Duchess 78th.

4820 HEIFER, born on or between 1st April, 1976, and 30th September, 1976 (not in milk and not necessarily in calf).

- 1922 FRY, N.R. & L.M., TURRAMURRA SYLVIE 44th 32468A (218), c 1/6/76, s Willow Park Stockman 143rd, d Turramurra Sylvie 12th.
 1923 CUMMING, K., BRAEBROOK FAIRY 15th 31963A (382), c 21/8/76, s Braebrook Lord Barrington 2nd, d Braebrook Fairy 12th.
 1924 GAFF, G.A. & R.J., KING OAKS MOSS ROSE 2nd 32087A (4), c 29/8/76, s Willow Park Stockman 258th, d Bonnie View Moss Rose 99th.
 1925 McCRAW, P.R. & J.M., BAYMEADE GLORIA 31634A (60), c 30/8/76, s Willow Park Stockman 259th, d Lubra Bend Gloria 32nd.

- 1926 WILSON, H.C. & K.M., BLUE HILLS LADY BARRINGTON 4th 31859A (306), c 31/8/76, s Morella Lord Barrington 15th, d Blue Hills Lady Barrington 2nd.

- 1927 WILSON, H.C. & K.M., BLUE HILLS JEWEL 25th 31871A (308), c 4/9/76, s Morella Lord Barrington 15th, d Blue Hills Jewel 12th.
 1928 RUMLER BROS., PINE VALE MELBA 9th 325498 (239), c 10/9/76, s Willow Park Lord Cactus 29th, d Pine Vale Melba 5th.
 1929 HOWE, R.S. & P.M., BONNIE VIEW DUCHESS 134th 31916A (233), c 19/9/76, s Willow Park Stockman 301st, d Bonnie View Duchess 93rd.
 1930 LANE, L.L. & P.M., BOWEN VALE GAY LADY 31954D (292), c 20/9/76, s Bonnderoo Beau Alpine, d Midland Gay Lady.

1-1892 T.C. 4815

2-1890 " 4816

4821 HEIFER, born on or between 1st October, 1976, and 31st December, 1976.

- 1931 CUMMING, K., BRAEBROOK BRIGHT KATE 31970A (389), c 2/10/76, s Braebrook Supreme 29th, d Braebrook Kate 9th.
 1932 RUMLER BROS., PINE VALE WHITEY 9th 32558C (248), c 2/10/76, s Willow Park Lord Cactus 29th, d Pine Vale Whitey 2nd.
 1933 HOWE, R.S. & P.M., BONNIE VIEW WILD ROSE 69th 31918A (237), c 3/10/76, s Willow Park Stockman 301st, d Bonnie View Wild Rose 31st.
 1934 LANE, L.L. & P.M., BOWEN VALE CAMELIAS GENTLE 31955E (294), c 5/10/76, s Bowen Vale Stockman 28th, d Green Meadows Camelia 18th.
 1935 RUMLER BROS., PINE VALE DUCHESS 13th 32559A (249), c 5/10/76, s Willow Park Lord Cactus 29th, d Pine Vale Duchess 3rd.
 1936 BARTLETT, JOHN, MIDLAND FIELDS ANTHEA 32133A (02), c 20/10/76, s Braebrook Lord Barrington 2nd, d Braebrook Pansy 26th.
 1937 WILSON, H.C. & K.M., BLUE HILLS BEAUTY 29th 32408A (330), c 25/10/76, s Morella Lord Barrington 15th, d Blue Hills Beauty 15th.
 1938 FRY, N.R. & L.M., TURRAMURRA DUCHESS 10th 32471B (223), c 17/12/76, s Willow Park Lord Cactus 34th, d Turramurra Duchess 5th.

4822 HEIFER, born on or between 1st January, 1977, and 30th June, 1977.

- 1939 GAFF, G.A. & R.J., KING OAKS COUNTESS 4th 32677C (7), c 7/4/77, s Willow Park Stockman 258th, d Bonnie View Countess 48th.
 1940 FRY, N.R. & L.M., TURRAMURRA LADY 20th 327038A (229), c 13/4/77, s Lubra Bend Viscount Wildeyes 78th, d Turramurra Lady 9th.
 1941 FRY, N.R. & L.M., TURRAMURRA DAISY 8th 32704A (230), c 20/4/77, s Lubra Bend Viscount Wildeyes 78th, d Turramurra Daisy 4th.
 1942 RUMLER BROS., PINE VALE POLLY 9th 32819C (254), c 7/5/77, s Pine Vale Wild Stockman 27th, d Pine Vale Polly 7th.
 1943 SAMMON BROS., LOUGH ERIN BEAUTY 65th 33003C (375), c 29/6/77, s Willow Park Stockman 132nd, d Lough Erin Beauty 25th.

JUNIOR CHAMPION DAIRY SHORTHORN HEIFER.—Society's Sash and **JOHN ATKINSON MEMORIAL TROPHY**, presented by Mrs. I. Atkinson for the Best Heifer born on or after 1st April, 1976.

1892 A CASH PRIZE of \$10, presented by **STEER ENGINEERING PTY. LTD., 218 GRANGE ROAD, FAIRFIELD**, will be awarded to the exhibitor of the Junior Champion Dairy Shorthorn Heifer.

RESERVE JUNIOR CHAMPION DAIRY SHORTHORN 1931 HORN HEIFER.—Society's Sash.

SENIOR CHAMPION DAIRY SHORTHORN COW OR HEIFER.—Society's Sash for the Best 1871 Cow or Heifer born on or before 31st March, 1976.

RESERVE SENIOR CHAMPION DAIRY SHORTHORN 1876 HORN COW OR HEIFER.—Society's Sash.

GRAND CHAMPION DAIRY SHORTHORN COW OR HEIFER, any age.—Society's Sash, Trophy valued at \$20, presented by The Estate of **RUSSELL N. STOKES**, Lubra Bend, Yarra Glen, and cash prize of \$15, presented by **PETERS ICE CREAM (VIC.) PTY. LTD., WELLINGTON ROAD, PETERSVILLE, CLAYTON**. The Junior and Senior Champions shall compete for this award.

A cash prize of \$6.50, also presented by **PETERS ICE CREAM (VIC.) PTY. LTD.**, will be awarded to the exhibitor of the Junior or Senior Champion Dairy Shorthorn Cow or Heifer that did not gain the Grand Champion Award.

1892 A **SILVER ROSE BOWL**, valued at £250 (stg), presented in 1971 by the **SHORTHORN SOCIETY OF THE UNITED KINGDOM OF GREAT BRITAIN AND IRELAND**, to commemorate the Golden Jubilee of the Dairy Shorthorn Association of Australia, will be awarded to the exhibitor of the Grand Champion Dairy Shorthorn Cow or Heifer. The Trophy to be competed for in perpetuity and the winning animal and the exhibitor's name to be engraved on it each year. The Trophy to remain the property of the Dairy Shorthorn Association of Australia. The winner shall have the right to retain the Trophy until just prior to the next Royal Show.

CHAMPION DAIRY COW

THE VICTORIAN FARMERS' UNION offers a trophy order and cash prize of a total value of \$130 for competition among the Red Poll, Dairy Shorthorn, Australian Illawarra Shorthorn, Ayrshire, Jersey, Guernsey and Friesian breeds. For full particulars see end of Section 59.

TYPE AND UTILITY CLASSES

In all cases where the tests are other than those of the Victorian Government Herd Test or Accreditation Schemes, certificates issued by the Department or organisation which conducted the tests, must accompany the entry forms except in the instance of the H.I.O.V., when the herd test identity number will suffice. The H.I.O.V. now recognizes the Farmer Collection System for Herd Testing but for the purposes for entry in milk and butterfat production

Classes only supervised testing will be recognized. For full conditions of entry in these Classes see end of Section 59.

NO ENTRY

4823 *TYPE AND UTILITY COW, 4 years old or Mature Standard. Four year olds to have yielded not less than 180 kg. butter fat and mature cows not less than 200 kg.—Prizes: \$8, \$4, \$2.

NO ENTRY

4824 *TYPE AND UTILITY COW, 2 and 3 year old standards. Two years old to have yielded not less than 150 kg. butter fat and three year olds not less than 160 kg.—Prizes: \$8, \$4, \$2.

NO ENTRY

4825 *TYPE AND UTILITY COW, any age, in milk or dry which prior to 1st July preceding the Show has produced 1,400 kg. or more butter fat in her lifetime.—Prizes: \$8, \$4, \$2.

NO ENTRY

4826 *COW, with best vessel, born on or before 30th June, 1975 (cow to be of good breed type). A Trophy valued at \$13, presented by **WILLOW PARK FARMS, Willow Park, Swan Hill**, will be awarded to the winner of this Class. Competition is limited to animals exhibited in the ordinary Classes and the Judge may order the exhibits to be milked dry before making the final award.

1944 HOWE, R.S. & P.M.

1945 ISKOV, A. & SON.

1946 ISKOV, A. & SON

1947 McCRAW, P.R. & J.M.

1948 WILLOW PARK FARMS.

1-1949 WILLOW PARK FARMS.

4827 *HEIFER, with best vessel born on or after 1st July, 1975 (heifer to be of good breed type). A Trophy valued at \$10, presented by the **DAIRY SHORTHORN ASSOCIATION OF AUSTRALIA**, will be awarded to the winner of this Class. Competition is limited to animals exhibited in the ordinary Classes and the Judge may order the exhibits to be milked dry before making the final award.

1950 HOWE, R.S. & P.M.

1951 McCRAW, P.R. & J.M.

1952 WILLOW PARK FARMS.

1-1953 WILLOW PARK FARMS.

1954 WILSON, H.C. & K.M.

1955 WILSON, H.C. & K.M.

4828 *GROUP PRIZES: Three females by the same sire, not necessarily bred by exhibitor. The name of the sire to be given on the entry form. Competition is limited to animals exhibited in the ordinary classes. Prizes: \$8, \$4, \$2.

- 1956 HOWE, R.S. & P.M., GROUP BY KINSEL
/ LORD BARRINGTON
1957 ISKOV, A. & SON, GROUP BY KINSEL LORD
2 BARRINGTON.
1958 WILLOW PARK FARMS, GROUP BY WILLOW
PARK LORD CACTUS 22nd.
1959 WILLOW PARK FARMS, GROUP BY WILLOW
3 PARK STOCKMAN 211th.
1960 WILSON, H.C. & K.M., GROUP BY MORELLA
LORD BARRINGTON 15th.
1961 WILSON, H.C. & K.M., GROUP BY WILLOW
PARK LORD DARLINGTON 3rd.

4829 *COW AND HER DAUGHTER, any age owned by the one exhibitor. Competition is limited to animals exhibited in the ordinary Classes. NOTE.—Only one combination of cow and daughter can compete. A Trophy valued at \$10.50, presented by I. R. McDONALD, Esq., Tarlita, via Castlemaine, will be awarded to the winner of this Class.

- 1962 HOWE, R.S. & P.M.
1963 LANE, L.L. & P.M.

4830 BULL, born on or before 30th June, 1975.

- 1964 CUMMING, K., BRAEBROOK SUPREME 29th
/ 14345A (230), c 1/7/73, s Lubra Bend
Supreme 27th, d Braebrook Bright
Blush.
Agent: Estates.
1965 ISKOV, A. & SON, MORELLA LORD
3 BARRINGTON 9th (A.I.) 14978A
(784), c 15/7/73, s Kinsel Lord
Barrington, d Morella Pearl 169th.
1966 WILSON, H.C. & K.M., MORELLA LORD
2 BARRINGTON 15th (A.I.) 14984A (798)
c 10/9/73, s Kinsel Lord Barrington
d Morella Pearl 125th.
1967 WILLOW PARK FARMS, WILLOW PARK
STOCKMAN 410th 15632A (849),
c 28/10/74, s Willow Park Stockman
362nd, d Willow Park Countess 166th.
1968 WILLOW PARK FARMS, WILLOW PARK
SENATOR 2nd 1568A (888), c 26/5/75,
s Willow Park Stockman 211th,
d Willow Park Blush 170th.
1969 McCRAW, P.R. & J.M., WILLOW PARK
SENATOR 6th 15819A (906), c 23/8/75,
s Willow Park Stockman 211th,
d Willow Park Blush 145th.

4831 BULL, born on or between 1st July, 1975, and 31st March, 1976.

- 1970 LANE, L.L. & P.M., WILLOW PARK
SENATOR 7th 15823A (916) c 3/9/75,
s Willow Park Stockman 211th
d Willow Park Dainty 75th.
1971 WILSON, H.C. & K.M., WILLOW PARK MOSS
/ TROOPER 5th 15835A (930), c 13/9/75
s Twells Moss Trooper 4th, d Willow
Park Blush 133rd.
1972 WILLOW PARK FARMS, WILLOW PARK LORD
BARRINGTON 33rd (A.I.) 15904A (966),
c 15/1/76, s Kinsel Lord Barrington
d Willow Park Blush 128th
Agent: Estates.

- 1973 FRY, N.R. & L.M., TURRAMURRA CACTUS
2nd 15960C (198), c 24/2/76,
3 s Willow Park Lord Cactus 34th
d Turramurra Duchess 5th.
Agent: Estates.

2 1969 T.C. 30

4832 BULL, born on or between 1st April, 1976, and 31st August, 1976.

- 1974 WILLOW PARK FARMS, WILLOW PARK
SENATOR 19th 16043A (988), c 7/6/76,
s Willow Park Stockman 211th, d
Willow Park Melba 193rd.
Agent: Estates.
1975 ISKOV, A. & SON, MORELLA LORD
3 BARRINGTON 26th 16024A (923), c
c 29/7/76, s Morella Lord Barrington
9th, d Morella Pearl 201st.
Agent: Estates.
1976 CUMMING, K., BRAEBROOK BRIGHT SUPREME
5th 15993B (380), c 4/8/76,
s Braebrook Supreme 29th, d Braebrook
Kate 7th.
Agent: Estates.
1977 CUMMING, K., BRAEBROOK BARRINGTON 3rd
15994A (381), c 17/8/76, s Braebrook
Lord Barrington 2nd, d Braebrook Kate
20th.
Agent: Estates.
1978 SAMMON BROS., LOUGH ERIN STOCKMAN
1 53rd 16073F (367), c 18/8/76,
s Lough Erin Stockman 28th,
d Lough Erin Charmaine 9th.
1979 WILLOW PARK FARMS, WILLOW PARK SENATOR
25th 16055A (21), c 30/8/76, s Willow
Park Stockman 211th, d Willow Park
Rosette 44th.
Agent: Estates.

4833 BULL, born on or between 1st September, 1976, and 31st March, 1977.

- 1980 McCRAW, P.R. & J.M., WILLOW PARK
2 SENATOR 26th 16077A (23), c 2/9/76,
s Willow Park Stockman 211th, d Willow
Park Blush 177th.
1981 WILLOW PARK FARMS, WILLOW PARK SENATOR
28th 16083A (33), c 8/9/76, s Willow
Park Stockman 211th, d Willow Park
Blush 190th.
Agent: Estates.
1982 WALKER, B.J. & B.J., WARATAH WILD
STOCKMAN 16040A (A.I.) (36),
c 10/9/76, s Willow Park Wild Stockman
85th, d Morella Pearl 150th.
1983 WILLOW PARK FARMS, WILLOW PARK
STOCKMAN 417th 16086A (38), c 11/9/76,
s Willow Park Stockman 410th,
d Willow Park Blush 176th.
Agent: Estates.
1984 WILSON, H.C. & K.M., BLUE HILLS LORD
BARRINGTON 6th 15987C (320), c 1/10/
76, s Morella Lord Barrington 15th,
d Blue Hills Roany 13th.
Agent: Estates.
1985 SAMMON BROS., LOUGH ERIN STOCKMAN
88th 16278B (382), c 3/1/77,
s Willow Park Wild Stockman 80th,
d Lough Erin Charmaine 30th.
1986 ISKOV, A. & SON, MORELLA STOCKMAN
37th 16154A (944), c 3/2/77, s Morella
Stockman 2nd, d Morella Pearl 123rd.
Agent: Estates.
1987 CUMMING, K., BRAEBROOK BARRINGTON
4th 16122A (393), c 5/2/77, s Brae-
brook Lord Barrington 2nd, d Valley
View Melba 52nd.

- 1988 GAFF, G.A. & R.J., BONNIE VIEW VALIANT
3 3rd (A.I. 16196B (254), c 1/3/77,
s Orgreave Valiant, d Bonnie View
Pearl 61st.
- 1989 FELSTEAD, P., HEATHERDALE GAY BARON
2nd 16103 (C11), c 9/3/77, s Willow
Park Gay Baron 85th, d Lubra Bend
Cherrie 8th.
Agent: Estates.

4834 BULL, born on or between 1st April, 1977, and 30th June, 1977.

- 1990 HOWE, R.S. & P.M., BONNIE VIEW VALIANT
7th (A.I.) 16200A (266), c 11/4/77,
s Orgreave Valiant, d Bonnie View
Pearl 74th.
- 1991 CUMMING, K., BRAEBROOK BARON WILDEYES
3 16124A (398), c 16/4/77, s Lubra Bend
Viscount Wildeyes 78th,
d Braebrook Melba 2nd.
- 1992 RUMLER BROS., PINE VALE LORD CACTUS
2 3rd 16212A (255), c 10/5/77,
s Willow Park Lord Cactus 29th,
d Pine Vale Princess 10th.

4835 BULL, born on or between 1st July, 1977, and 30th September, 1977.

- 1993 CUMMING, K., BRAEBROOK DUKE WILDEYES
3rd 16128A (408), c 12/7/77, s Lubra
Bend Viscount Wildeyes 78th, d Brae-
brook Bright Blush 2nd.
- 1994 HOWE, R.S. & P.M., BONNIE VIEW VALIANT
3 12th (A.I.) (277), c 17/7/77,
s Orgreave Valiant, d Bonnie View
Moss Rose 46th.
- 1995 HOWE, R.S. & P.M., BONNIE VIEW
1 VALIANT 13th (A.I.) (280), c 1/8/77
s Orgreave Valiant, d Bonnie View
Duchess 75th.
- 1996 SAMMON BROS., LOUGH ERIN STOCKMAN
2 56th 16294A (384), c 1/8/77,
s Lough Erin Stockman 51st, d Lough
Erin Beauty 54th.
- 1997 WILSON, H.C. & K.M., BLUE HILLS LORD
DARLINGTON 31st 16263A (345),
c 14/8/77, s Willow Park Lord Darling-
ton 3rd by Blue Hills Waratah.
- 1998 McCRAW, P.R. & J.M., BAYMEADE LORD
YORK 3rd 16234A (75), c 5/9/77,
s Baymeade Lord York, d Baymeade
Pearl.
- 1999 McCRAW, P.R. & J.M., BAYMEADE DUKE
5th 16238B (83), c 14/9/77,
s Midland Supreme, d Midland Gay.
- 2000 McCRAW, P.R. & J.M., BAYMEADE SENATOR
2nd 16239A (84), c 17/9/77, s Willow
Park Senator 2nd, d Willow Park
Dainty 92nd.

JUNIOR CHAMPION DAIRY SHORTHORN BULL.—Society's Sash for the Best Bull born on or after 1st September, 1976.

RESERVE JUNIOR CHAMPION DAIRY SHORT-1980 HORN BULL.—Society's Sash.

SENIOR CHAMPION DAIRY SHORTHORN 1964 BULL.—Society's Sash for the Best Bull born on or before 31st August, 1976.

RESERVE SENIOR CHAMPION DAIRY SHORT-1966 HORN BULL.—Society's Sash.

GRAND CHAMPION DAIRY SHORTHORN 1964 BULL, any age.—Society's Sash, Trophy valued at \$15 presented by the PRESIDENT of the DAIRY SHORTHORN ASSOCIATION OF AUSTRALIA (A. ISKOV, Esq.), and cash prize of \$15, presented by PETERS ICE CREAM (VIC.) PTY. LTD., WELLINGTON ROAD, PETERSVILLE, CLAYTON. The Junior and Senior Champions shall compete for this award.

A cash prize of \$6.50, also presented by PETERS ICE CREAM (VIC.) PTY. LTD., will be awarded to the exhibitor of the Junior or Senior Champion Dairy Shorthorn Bull that did not gain the Grand Champion Award.

4836 *GROUP PRIZES: One male and two females, any age, bred by exhibitor. Competition for these prizes is limited to animals exhibited in ordinary Classes.—Prizes: \$8, \$4, \$2.

- 22001 HOWE, R.S. & P.M.
2002 ISKOV, A. & SON.
3 2003 SAMMON BROS.
1 2004 WILLOW PARK FARMS.

4837 *GROUP PRIZES: One male (born on or after 1st September, 1976) and two females (born on or after 1st April, 1976), bred by exhibitor. Competition for these prizes is limited to animals exhibited in the ordinary Classes.—Prizes: \$8, \$4, \$2.

- 2 2005 CUMMING, K.
2006 HOWE, R.S. & P.M.
2007 WILLOW PARK FARMS
1 2008 WILSON, H.C. & K.M.

Index to Exhibitors in Beef, Dual Purpose and Fat Cattle Sections

Parenthesis enclosed numbers indicate that the exhibit appears in a Special Class in addition to an Ordinary Class.

A

- AHERN, DR. A., 213 Hare Street, Echuca, 3625. (Simmental). - 1699, 1700, 1732.
- Ahern, J.J., 53 The Corso, Parkdale, 3194. (Angus). - 1035, 1036, 1097, 1176, 1177, 1227, (1253), (1287).
- Albenni Bros., McGregor Road, Pakenham, 3810. (Beef Shorthorn). - 343, 377, 379, 405, (412), (422).
- Alford, B.H., Sherwood, Arthurs Creek, 3099. (Poll Hereford). - 915.
- Alford, Mrs. R.P., Deep Creek Road, Arthurs Creek, 3099. (Braford). - 1643, 1647.
- Allen, E.C. & Sons, P.O. Box 225, Berwick, 3806. (Fat Cattle). - 49, 76. (Galloway). - 1376, 1383, 1390, (1398), 1411, 1412, 1413, 1425, 1429, (1433), (1437), (1796).
- Allen, P.K. & C.J., Box 66, West Wyalong, 2671. (Hereford). - 561, 581, 595, 620, 626, 639, 648, 656, (668), (669), 685, 702, 706, 707, 725, (732), (733), (749), (750).
- Allen, W.B., Pollockdale, Glenthompson, 3293. (Fat Cattle). - 155, 220.
- Allthill Limousin, Allthill P.B. 107, Colac, 3250. (Fat Cattle). - 307.
- Anderson Pastoral Co., Inverary, M.S. 499, Toowoomba, 4350. (Poll Hereford). - 788, 796, 818, 857, 871, 940, 942, 953, 963, (989), (1005), (1006).
- Ardine Pty. Ltd., 122 Pirie Street, Adelaide, 5000. (Fat Cattle). - 50, 77, (Poll Hereford). - 808, 832, 951, 952, (990).
- Ardno Hereford Stud, Terinallum, Darlington, 3271. (Fat Cattle). - 51. (Hereford). - 570, 575, 606, 628, 646, 650, (670), 691, 697, 703, 731, (734), (751), (752).
- Arjaym Hereford Stud, 112 Main Street, Lilydale, 3140. (Hereford). - 603, 699, 719, 726, 730, (735).

Arrochar Pty. Ltd., Newham, Woodend, 3442. (Hereford). - 631, 643, 645, (671)

Ashley, D., Morningtime, Coliban Park Rd., Redesdale, 3444. (Beef Shorthorn). - 321, 334, 368, 385, 397.

Avalanche Galloways, P.O. Box 46, Queanbeyan, 2630. (Galloway). - 1374, 1375, 1394, 1420, 1431, (1434), (1438).

Avalon Park, P.O. Box 79, Yea, 3717. (Fat Cattle). - 103, 246, 247. (Simmental). - 1705, 1708, 1712.

B

BALDERSTONE, P.J., Ingleton, Hexham, 3273. (Fat Cattle). - 1, 2. (Beef Shorthorn). - 339, 340, 347, 350, (362), 372, 380, 402, (413), (423).

Barlee, H. & Co., P.O. Box 52, Khancoban, 2642. (Murray Grey). - 1518, 1536, 1538, 1556.

Barr-Smith, R.M., Mt. William, Willaura, 3291. (Fat Cattle). - 104, 248, 249.

Bartlett, John, 17 Hogan Street, Tatura, 3616. - (Dairy Shorthorn). - 1936.

Barwick, D., Overdale, Kilmore, R.S.D. 3601. (Santa Gertrudis). - 1302.

Barwidgee Angus Stud, Caramut, 3274. (Angus). - 1046, 1054, 1058, 1083, 1100, 1113, (1133), (1144), 1180, 1181, 1202, 1203, 1207, 1228, 1241, 1244, 1247, (1254), (1271), (1272), (1288).

Bayron Park, 1A Velra Street, Murrumbena, 3163. (Murray Grey). - 1443.

Beer, E.W. & E.E., R.M.B., Terricks Road, McEvoy's via Echuca, 3625. (Fat Cattle). - 22. (Red Poll). - 1823, 1833, 1850, (1853), (1859), (1864).

Belmont Park Belted Galloway Stud, 8 Begg Street, Horsham, 3400. (Belted Galloway). - 1776, 1778, 1782.

Benalla Y.F.C., P.O. Box 132, Benalla, 3672. (Fat Cattle). - 117.

Bergin, B.J., P.O. Box 134, Sunbury, 3429. (Murray Grey). - 1475, 1516, 1577.

Berryman, R. & P., Tatiara, R.M.B. 103, Moama, 2739. (Murray Grey). - 1453.

Berwick, Y.F.C., Rowallan, Harkaway, 3806. (Fat Cattle). - 118.

Boehm, N.H. & L.M., R.M.B. 5164, Horsham, 3400. (Red Poll). - 1811, 1847, (1860).

Bruce Harman Holdings, P.O. Box 253, Lilydale, 3140. (Red Poll). - 1808, (1816), 1834.

Boothby, M.B. & V.A., R.M.B. 4721, Wangaratta, 3678. (Fat Cattle). - 23, 52, 78, 191.

Bott, A.W. & Sons, R.S.D., Kerang, 3579. (Poll Shorthorn). - 449, 474, 477, 511, 521, 529, 530, (541).

Bott, J. & A.C., Naranghi, Yarrawonga, 3730. (Fat Cattle). - 128, 129, 156, 157, 192, 193, 221, 270, 282.

Bottomley, Estate of A.E., Alfa Downs, Browns Road, Rye, 3941. (Fat Cattle). - 158, 194, 222.

Boyall, D.B. & Y.M., Ashley Ridge, Edwards Road, Lilydale, 3140. (Poll Hereford). - 782, 911, 932.

Bradley, K.C., I.J. & Y.P., Delaware, Romsey, 3434. (Poll Hereford). - 769, 872, 876.

Brahman Pastoral Pty. Ltd., Mornington Park Stud, Flinders, 3929. (Brahman). - 1739, 1747.

Bri-Brahman & Brangus Stud, North Hallam Road, Narre Warren North, 3804. (Fat Cattle). - 223. (Brangus). - 1760, 1761, 1767.

Broadway, N. & B., Deftford Road, Clifton Creek, 3875. (Angus). - 1094.

Brookfield Galloway Stud, Injemira, Grassmere 3282. (Galloway). - 1401, 1409, 1423.

Brown, C.E., P.O. Box 190, Castlemaine, 3450. (195, 250).

Bulgary Pastoral Co., R.M.B. 1042, Wagga, 2650. (Angus). - 1024, 1089, 1123.

Bumana Brahman Stud, Crookwell Road, Goulburn, 2580. (Brahman). - 1743.

Bunyarra Pty. Ltd. Kianga, Mansfield, 3722. (Fat Cattle). - 3.

Burston, J.M., East Mt. Ada, Benalla, 3672. (Fat Cattle). - 196, 197, 271, 283.

C

CALLAGHAN, J.J., Box 87, Kilmore, 3601. (Poll Hereford). - 771, 779, 845, 862, (898), 909, 923, (991), (1007).

Camberry Park Pty. Ltd., P.O. Box 69, Monbulk, 3793. (Fat Cattle). - 25. (Poll Hereford). - 764, 837, 866, 869, 891, (899), 908, 918, 957, 958, 975, (992), (1008), (1009).

Cameron, M.C., Ardroy, Euroa, 3666. (Fat Cattle). - 24, 159, 160. (Angus). - 1029, 1052, 1078, 1086, 1088, 1153, 1166, 1198, 1212, 1213, (1255), (1273), (1286).

Carmody, J., Nariel, via Cudgewa, 3705. - (Fat Cattle). - 4, 26, 130.

Carter, R. & N. & Sons, 20 Ardmillan Road, Moonee Ponds, 3039. (Murray Grey). - 1496.

Charnock Hereford Stud, Rochford Farm, Rochford, 3442. - (Hereford). - 611, 614, 621.

Charolais Breeders Pty. Ltd., 33 Power Street, Toorak, 3142. (Charolais). - 1656.

Cheyne Farms, Timboon, 3268. (Fat Cattle). - 161, 272.

Childs, R.G., Heatherton Road, Narre Warren North, 3804. (Fat Cattle). - 198. (Angus). - 1034, 1039, 1065, 1164, 1165, 1168, 1239, 1246, (1274), (1289).

Chisholm, D. & R., Gnalloo Glenfyne Wayside, Cobden, 3266. (Charolais). - 1674, 1692.

Chivers, B.N., Beechers Brook, Holbrook, 2644. (Hereford). - 717.

Clarke, Sir Rupert, Bolinda Vale, Clarkefield, 3430. - (Fat Cattle) 27. (Santa Gertrudis). - 1304, 1307, 1322, 1328, 1330, (1333), 1336, 1339, 1342, 1355 (1360), (1366).

Clearwater Pastoral Co., Old Toonallook, Bowna, 2644. (Fat Cattle). - 284, 308. (Murray Grey). - 1517, 1521, 1548, 1549, 1584.

Cock, Hainsworth T., Amberley Park, Buchan, 3885. (Fat Cattle). - 79, 80. (Galloway). - 1379, 1381, 1382, 1388, 1391, 1396, (1399), 1406, 1415, 1416, 1421, 1427, 1428, 1432, (1435), (1439).

Collier, W. & J. & C.L. & P.L. Willmott, Glen Alvie, South Gippsland, 3979. (Hereford). - 642.

Collins, J. & P., Merrigrange, Tennyson, 3572. (Angus). - 1030, 1040, 1048, 1051, 1104, 1114, (1146), (1134), (1145), 1163, 1185, 1193, 1232, 1238, 1243, (1256), (1275), (1290).

Coolana Corriedales, Coolana, Chatsworth, 3291. (Fat Cattle). - 131, 162, 199, 251, 285.

Coomooroo Angus Stud, R.M.B. 85, Markwood, 3678. (Angus). - 1053, 1071, 1079, 1081, 1110, (1135), (1146), 1154, 1167, 1179, 1184, 1197, 1204, 1219, 1225, 1242, (1257), (1276), (1277), (1291).

Cooper, M.A. & K.A., Bambilla, MT. AITKEN RD., Sunbury, 3429. (Santa Gertrudis). - 1319.

Coopersmith, F., Flowerdale Farm, Kinglake Central, 3757. (Poll Hereford). - 763, 776, 803, 804, 850, 897, (900), (913), 928, 936, 937, 947, 986, (993), (1010), (1011).

Cornish, J.P. Pty. Ltd., Maneroo, Bunbartha, 3634. (Fat Cattle). - 5, 53. (Murray Grey). - 1468, 1470, 1479, 1487, 1488, 1489, 1504, (1510), 1543, 1590, (1592), (1604).

Coromby Murray Grey Stud, R.M.B. 587, Murtoa North, 3390. (Fat Cattle). - 54, 55.

Crilly, J.A. & J.E., R.S.D., Baddaginnie, 3670. (Beef Shorthorn). - 327, 345, 439, 452.

Crocker, D.B. & Sons, Bolong Hereford Stud, Taralga, 2580. (Hereford). - 567, 582, 692, 729, (736), (753).

Crosby, Estate C.C., Morningdale, Tower Road, Mt. Eliza, 3930. (Fat Cattle). - 6. (Murray Grey). - 1466, 1471, 1497, 1555, 1562, (1593), (1605).

Crotty, B. & Y.M., Pax Hill, Craigie Road, Mornington, 3931. (Beef Shorthorn). - 370, 401, 410.

Croxford, Misses, K. & C., 34 Bolinda Road, North Balwyn, 3104. (Angus). - 1037, 1047, 1091, 1155, (1258), (1292).

Cullen, P.A. & E.C., R.M.B. 606, Snowy Mt. Highway, Bega, 2550. (Fat Cattle). - 200, 201. (Angus). - 1189, 1372, 1373, 1385, 1407, 1419.

Cumming, K., P.O. Box 146, Benalla, 3672. (Dairy Shorthorn). - 1874, 1890, 1892, 1923, 1931, 1964, 1976, 1977, 1987, 1991, 1993, (2005).

Cunnington, G.L. & M.L., R.M.S. 422, Rochester, 3561. (Fat Cattle). - 96, 105. (Murray Grey). - 1499, 1531.

Curtis, Sir Leo, Deanlaw, Boneo Road, Flinders, 3929. (Fat Cattle). - 56, 106, 132, 133, (Murray Grey). - 1452, 1539.

Cusack, G., Walgrove, Yass, 2582. (Santa Gertrudis). - 1303, 1306, 1311, 1312, 1320, 1332, (1334), 1345, 1354, (1361), (1367).

D

DALGETY AUST., LTD., R.S.D. 6010, Yea, 3717. (Chianina) - 1785.

Daly, M.J. & Partners, Yamil Williams Road, Mt. Eliza, 3930. (Fat Cattle). - 202, 273.

Davie, R.S. & A., Bimbadeen, Ventnor, Phillip Island, 3922. (Fat Cattle). - 134, 135, 163, 224.

Davis, T., Glen-Cairn, P.O. Box 52, Nagambie, 3608. (Angus). - 1026, 1082, 1118, 1119, 1127, (1136), (1147), 1156, 1158, 1187, 1190, 1224, 1240, (1259), (1278), (1293).

Davis, W.J.A. & Sons, Woodleigh, Corowa, 2646. (Beef Shorthorn). - 328, 344, 357, (363), 382, 392, 403, (414), (424), 465.

Day, Ron, Box 7, Bulleen, 3105. (Angus). - 1032, 1033.

Dennis, M. & H., Truro, Seaton Road, Glenmaggie, 3858. (Fat Cattle). - 136, 164, 286.

Denton, A.R. & R. Tout, Benlock, Holbrook, 2644. (Angus). - 1128.

Deppeler, L.W., 10 Sunday Ridge Road, Simpson, 3266. (Fat Cattle). - 28. (Angus). - 1194, 1226.

Devon Court Stud Holdings Pty. Ltd., Devon Court, Drillham, 4424. (Hereford). - 622, 659, 660.

Dickinson, E.A. & Sons, P.O. Box 325, Finley, 2713. (Poll Shorthorn). - 445, 447, 506, (542). (Australian Shorthorn). - 1789, 1790.

Doherty, A.M. Pty. Ltd., Tulagi, Blighty, 2713. (Angus). - 1103, 1236.

Dolman, J.E. & Mrs. L.E., Glenthompson, 3293. (Angus) - 1043, 1121, 1195, (1294).

Downes, F.A., R.M.B. 560, St. Arnaud, 3478. (Red Poll). - 1814, 1841.

Drew, Mrs. P., Glenhope Roadside Delivery, Kyneton, 3444. (Angus). 1084.

Dunbar, R.I. & E.V., P.O. Box 10, Violet Town, 3669. (Angus). - 1126, 1216, 1217, (1260).

Dundalee Brahman Stud, R.S.D., Tallygaroopna, 3634. (Brahman). - 1736, 1740, 1741, 1745, 1748, 1749, 1750.

Dunhelen Poll Hereford Stud, Targoot, Broadford, 3658. (Poll Hereford). - 767.

E

ECHUCA, Y.F.C., R.M.B. 103, Moama, 2739. (Fat Cattle) - 119.

Eurigar Pastoral Co., R.S.D., Gundowring, 3691. (Fat Cattle). - 165.

Ericanne Investments (Vic.) Pty. Ltd., Lawaluck, Mt. Mercer, via Bunningyong, 3357. (Charolais). - 1654, 1655, 1657, 1663, 1672, 1688, 1689, 1690, (1693).

F

- FAIRWAY ANGUS STUD, 13 McShane Street, North Balwyn, 3104. (Angus). - 1049, 1223, 1230, (1261).
- Fairy-Mount Pastoral Co., Fairy-Mount, Baldry, 2867. (Poll Hereford). - 815, 817, 889, (901), 919, 930, (994), (1012).
- Falls, L.J. & L.M., Fairalla, Dingee, 3571. (Beef Shorthorn). - 314, 354, 373, 378, (415), (425).
- Falls, R.T. & Y.E. & Sons, Malton, Finley, 2713. (Beef Shorthorn). - 317, 322, 323, 329, 335, 338, 351, 355, (364), 371, 375, 384, 393, 396, 399, 411, (416), (426).
- Falls, Thomas, Yaralla, Dingee, 3571. (Beef Shorthorn). - 337, 352, 398, 407, (417).
- Fawns, J.S. & Sons, Longford Park, Deniliquin, 2710. (Fat Cattle). - 7, 58, 166, 167, 203. (Murray Grey) - 1514, 1558.
- Felstead, P., Fishers Road, Drouin West, 3818. (Dairy Shorthorn). - 1888, 1989.
- Ferguson, A.K. & N.W., P.O. Box 30, Broadford. 3658. (Fat Cattle). - 29.
- Fimmel, C. & R., Willow Springs, Kotta, 3565. (Poll Hereford). - 822, 826, 841, 921, 933, 934, 955, 956, 987, (995), (1013).
- Fisher, E.T., Smith Gully, 3760. (Braford). - 1616, 1618, 1626, 1628, 1632, 1635, 1636, 1640, 1646, 1648, (1649).
- Footit, G., 9 Fletcher Street, Essendon, 3040. (Poll Hereford). - 768, 777, 784, 823, 825.
- Free, A.H., Box 44, Quambatook, 3540. (Braford). - 1612, 1613, 1615, 1624, 1629, 1630, 1637, 1638, (1650).
- Fry, N.R. & L.M., R.S.D., Warrenbayne, 3670. (Dairy Shorthorn). - 1915, 1922, 1938, 1940, 1941, 1973.

G

- GABBE, R.A., Box 2, Gymbowen, via Horsham, 3401. (Angus). - 1067, 1106, 1188.
- Gabriel, G.N., 206 Whitehall Street, Footscray, 3011. (Belted Galloway). - 1775, 1777, 1781.
- Gadd, Mervyn & Sons, The Glen, R.M.B. 4037A, Wodonga, 3691. (Fat Cattle). - 137, 138, 168, 169, 204, 205, 225, 252, 274, 287, 302.
- Gaff, G.A. & R.J., Fisher Road, Drouin West, 3818. (Dairy Shorthorn). - 1924, 1939, 1988.
- Garnham, T. & P., Butlers Road, Navigators R.S.D., Buninyong, 3357. (Angus). - 1031.
- Gibson, A. & Mrs. D., Greystones, Rowsley, via Bacchus Marsh, 3340. (Fat Cattle). - 30, 59, 60, 288, 289. (Poll Hereford). - 799, 810, 886, 925, 945, 968, 978, 981, (996), (1014).
- Giddings, D.E., Kalkee, via Horsham, 3400. (Charolais) - 1682.
- Gill, I.L. & P.J., R.S.D., Tallygaroopna, 3634. (Simmental). - 1722.
- Glamis Proprietors, P.O. Box 23, Clarendon, 5157. (Simmental). - 1701, 1702, 1706, 1719.
- Glen Goulburn Poll Herefords, Hendon Park, Epping, 3076. - 765, 772.
- Goble, A. & J., 372 Albert Street, East Melbourne, 3002. (Poll Herefords). - 794.
- Godde, W.H. & Co. Pty. Ltd., Glenelg, Culcairn, 2660. (Murray Grey). - 1472, 1481, 1495, 1541, 1564, 1566, 1574, (1594).
- Goonal Charolais, 405 Barkers Road, Kew, 3101. (Charolais). - 1662, 1667, 1670, 1681, (1694).
- Gordon, W. & T., C/- Barwidgee Angus Stud, Caramut, 3274. (Angus). - 1115.
- Granada Cattle Development Co., Kooroogong, Harefield, 2693. (Fat Cattle). - 229, 253, 275, 291.

- Green, S.H. & J., Brewery Farm, Newbridge, 3551. (Poll Shorthorn). - 490, 499.
- Greenland, B.J. & H.E., Inglebrae, Dalmore Road, Dalmore, 3981. (Fat Cattle). - 81, 107. (Galloway). - 1389.
- Greenslopes Pastoral Co., 130 Lum Road, Glen Waverley, 3150. (Fat Cattle). - 139, 170.
- Greta Y.F.C., Hansonville, R.S.D. 3675. (Fat Cattle). - 120.
- Grieve, J. & R., M.S. 499, Toowoomba, 4350. (Hereford). - 613, 667.
- Grimshaw, N., Midfern, Riddells Road, Kirkstall, 3282. (Galloway). - 1377, 1378, 1380, 1384, 1402, 1405, 1408, 1410, 1414, 1422, 1424, 1426, (Belted Galloway) - 1780.
- Gubbins, R.F. & A.R., Burrumbeep, Willaura North, 3291. (Fat Cattle). - 206, 226.
- HADEN, J. & M., Box 119, Willunga, 5172. (Murray Grey). - 1465, 1545, 1557, 1565, 1585.
- Hain, Estate K.W., Gunyah, Cooma, 2630. (Fat Cattle). - 31. (Hereford). - 585, 597, 602, 612, 634, (672), 721, 722, (737), (754).
- Hanson, J.D. & R., The Braes, Macarthur, 3286. (Fat Cattle). - 8, 61. (Poll Hereford). - 812, 821, 867, 884, 885, 887, (902), 922, 935, 939, 954, 965, 971, 980, 988, (997), (1015), (1799).
- Hardigreen Park Santa Gertrudis Stud, P.O. Box 307, Mittagong, 2575. (Santa Gertrudis). - 1308, 1313, 1316, 1347, 1351, (1362), (1368).
- Harris, A. & B., Boggy Gate Road, Clarkefield, 3430. (Poll Shorthorn). - 491, 534.
- Hawkins, S., K. & C., Springfield, Finley, 2713. (Poll Hereford). - 774, 790, 806, 833, 834, 842, 843, 853, 854, 855, 865, 888, 890, (903), (904), 914, 924, 959, 962, 964, 977, 984, (998), (1016), (1017), (1800).
- Haycroft, K.R. & G., R.M.B. 1037, Yackandandah, 3749. (Angus). - 1056, 1057, 1096, 1201, 1206, 1215, 1235, 1249, (1262), (1279), (1280), (1295).
- Hayes, D.J. & W.T., Medburn, Tooborac, 3604. (Charolais). - 1665, 1673, 1675, 1679, 1684, 1687, 1691.
- Hayes, Dr. H.T., 29 Nott Street, East Malvern, 3145. (Beef Shorthorn). - 404.
- Hayes, W., P.O. Box 221, Albury, 2640. (Murray Grey). - 1464.
- Hear, Mrs. J., Ballantrae, Glenthompson, 3293. (Fat Cattle). - 171.
- Henderson, B.J., Tintagel, Ballanclea Road, Ceres, 3220. (Fat Cattle). - 9, 10. (Santa Gertrudis), 1305, 1310, 1329, 1343, 1344, 1353, 1359, (1363), (1369).
- Hendriks, R.A. & D.I., Forest Lodge, Boronia Road, Wantirna, 3152. (Poll Hereford). - 926.
- Hicks, A., P.O. Box 1, Worri Yallock, 3139. (Fat Cattle). - 11, 254.
- Hicks, K. & A., P.O. Box 1, Worri Yallock, 3139. (Poll Hereford). - 773, 787, 800, 813, 943, 960, 976.
- Hillier, A.R. & Mrs. J., Hillburn, Currawarna, 2650. (Angus). - 1095, 1131, (1137), 1172, (1281).
- Hipwell & Halliday, Athol, Bunbartha, 3634. (Fat Cattle). - 32, 82, 303. (Red Poll). - 1832, 1837.
- Hogg, W.J. & M.J., 5 Nobel Street, Warragul, 3820. (Fat Cattle). - 97, 98.
- Holness, B.W., P.O. Box 354, Young, 2594. (Poll Hereford). - 846.
- Homebush Murray Grey Stud, Box 179, Berwick, 3806. (Murray Grey). - 1460, 1573.
- Honey, O.J. & Sons, P.B. 65, Rochester, 3561. (Poll Shorthorn). - 434, 458, 498, (543).

Hood, G. & D. Green, Lot 2, Keys Road, Keysborough, 3173. (Fat Cattle). - 140, 141, 172, 173, 290. (Brangus). - 1756, 1759, 1763.

Hopkins, H.W.W., Eurambeen, Beaufort, 3373. (Fat Cattle). - 227, 228, 255, 256, 276.

Hutton, C.F. & J.A., "Avonmore", Finley, 2713. 3101. (Poll Hereford). - 785.

Houlahan, J.J., Boneo Road, Rosebud, 3939. (Brangus). 1753, 1762, 1766.

Howe, R.D. & P.M., P.O. Box 4, Drouin, 3818. Dairy Shorthorn). - 1872, 1873, 1879, 1885, 1886, 1889, 1897, 1900, 1904, 1906, 1912, 1921, 1929, 1933, (1944), (1950), (1956). (1962), 1990, 1994, 1995, (2001), (2006).

I

ISKOV, A. & SON, Morella, Strathlea, via Creswick, 3364. (Dairy Shorthorn). - 1868, 1875, 1909, 1911, (1945), (1946), (1957), 1965, 1975, 1986, (2002).

J

JOHNSON, W., 2 Glendene Avenue, Kew, 3101. (Fat Cattle). - 108, 292.

Johnston, D.A. & E.C., Kubanka, Laceby, 3677. - (Poll Hereford). - 892, 982, 983, (999).

Johnston, R.R. & Mrs. M.A., Brookfield Park, Cooma, 2630. (Angus). 1025, 1027, 1068, 1099, (1138), (1148), 1157, 1160, 1169, 1233, 1237, 1248, (1263), (1282), (1296).

Jomar Partnership, Fairview, Dunkeld, 3294. (Fat Cattle). - 83. (Poll Hereford) 807, 827, 828, 878, 883.

Jones, A.A. & P.J., Penalan, Harden, 2587. (Fat Cattle). - 33. (Hereford). - 598, 599, 704.

Jones, A.C. & Mrs. D.A. Beggan Hill, Harden, 2587. (Hereford). - 571, 586, 604, 653, 688, (738), (755).

Jones, David L., 52 Coghlan Street, Niddrie, 3042. (Angus). - 1116.

Junior Braford Stud, P.M.B. 38, Bordertown, 5268. (Braford). - 1620, 1627, 1644.

K

KELLOCK PARTNERSHIP, Yabba Lodge, Box 19, Dookie, 3646. -(Santa Gertrudis). - 1314, 1341, 1350, 1356, 1358, (1364).

Kelly, Mrs. G.E., Caramut, 3274. (Angus). 1050. (1794).

Kelly, P.M. & G., Corrijon, R.S.D. 109, Hamilton, 3300. (Angus). - 1060, 2131.

Kelso Partnership, Kelso Park, R.S.D., Tatura, 3616. (Poll Shorthorn). - 430, 436, 459, 471, 473, 476, (483), 489, 497, 510, 527, 531, (544), (551). (Charolais). - 1653.

Kent, R.F. & K. McF., Greenslopes, Haddon, 3351. (Fat Cattle). - 174, 304.

Kildrummie Pty. Ltd., Kildrummie, Holbrook, 2644. (Poll Hereford). - 775, 819, 835, 858, 868, 875, 893.

King, G.R. & Mrs. R.M., 45 Centre Dandenong Road, Dingley, 3172. (Beef Shorthorn). - 383, 406.

King, L.A., 5 Hyton Crescent, Kew, 3101. (Poll Hereford). - 792, 920, 969, 970.

Kirby, Peter, Woorndoo, 3272. (Poll Hereford). - 831.

Kirk, R.H., Gracevale, Strathewen, 3099. (Murray Grey). - 1502.

L

LABERTOUCHE CHAROLAIS, Labertouche Park, Labertouche, 3816 - (Fat Cattle). - 109. (Charolais). - 1680.

Lane, L.L. & P.M., R.S.D., Katandra West, 3834. (Dairy Shorthorn). - 1870, 1899, 1901, 1903, 1907, 1908, 1930, 1934, (1963), 1970.

Langham, D.W., P.O. Box 86, Finley, 2713. (Hereford). - 637.

Last, B., 59 Bellevue Avenue, East Doncaster, 3109. (Poll Shorthorn). - 481, 539.

Lawrence, Stephen, Cnr. King and Glenview Roads, Yarra Glen, 3775. (Poll Hereford). - 830.

Liddle, C.R., Summerlea, R.S.D., Winnap, 3304. (Fat Cattle). - 175, 230.

Lilydale, Y.F.C., 32 Alexander Road, Lilydale, 3140. (Fat Cattle). - 121.

Limousin Breeders Australia, P.O. Box 187, Glen Waverley, 3150. (Limousin). - 1771, 1773.

Loch Shinn Stud, Loch Shinn, North Cundare, 3251. (Red Poll). - 1812, 1810, (1817), (1820), 1822, 1828, 1829, 1835, 1842, 1852, (1854), (1856), (1861), (1865).

Locke, F.R., D.R. & M.D., Borambola Park, Wagga, 2650. (Fat Cattle). - 34, 35.

Longrenong Stud, Box 44 P.O., Albury, 2640. (Charolais). - 1664.

Lowden, J.D. & P.A., High Park Angus Stud, Kilmore, 3601. (Angus). 1102, 1250.

Luke, Lady V.L., Deepfields Stud, Romsey, 3434. (Poll Hereford). 778 780, 783, 851, 861, (905), 912, 917, (1000), (1018).

Lukey, K.L., Back Beach Road, Cowes, Phillip Island, 3922. (Simmental). - 1703, 1721, 1725, 1729, 1730, 1731.

Lumb, E.R., Argyll, Bannockburn, 3331. (Angus). - 1080, 1191, 1214.

Lyon, A.A. & E.J., P.O. Box 220, Sale, 3850. (Fat Cattle) - 142, 176, 177, 207.

Lyons, V.A. Ltd., Glen Bold, Echunga, 5153. (Angus). - 1069, 1072, 1130, (1139), (1149), 1210, 1251, (1264).

Mc

McBRIDE, P., F. & J., The Lodge, Gembrook Road, Launching Place, 3139. (Fat Cattle). - 37. (Murray Grey). - 1449, 1456, 1477, 1506, 1580, 1587, (1595).

McCarthy, Mrs. E.B. & Sons, Benwerrin, Toolleen, 3551. (Fat Cattle). - 62, 84, 309, 310. (Red Poll). - 1806 1807, 1813, 1815, (1818), (1821), 1824, 1826, 1827, 1830, 1831, 1836, 1838, 1845, 1849, (1855), 1857, (1863).

McCormack, M. & Sons, Box 135, Mansfield, 3722. (Fat Cattle). - 38, 64. (Red Poll), 1809, (1819), 1825, 1840, 1851, (1858).

McCraw, P.R. & J.M., Girgarre, 3624. (Dairy Shorthorn). - 1866, 1878, 1880, 1882, 1891, 1898, 1920, 1925, (1947), (1951), 1969, 1980, 1998, 1999, 2000.

McDonald Bros., Lochaber, Mortlake, 3272. (Beef Shorthorn). - 326, 353, 387, 388, (418), (1797).

McFarland, Mrs. B.M., R.M.B. 3016, Corrick, Wodonga West, 3690. (Murray Grey). - 1454, 1535, 1537, 1569.

McKenna, J.M. & Co., Hartwoud, Holbrook, 2644. (Poll Shorthorn). - 455, 460, 466, 468, 470, (484), 501, 515, 517, 523, (545), (552).

McLaughlan, H.K. Ian & E.G., 92 South Road, Brighton Beach, 3186. (Fat Cattle). - 85, 293. (Murray Grey). 1442, 1458, 1462, 1463, 1505, 1576, 1591, (1596), (1606), (1605).

MacLean, E. & J.E., Tumbuka, Perry Bridge, via Stratford, 3862. (Fat Cattle). - 12, 63. (Red Poll). - 1839, 1848, (1862).

McLeod, B.E. & P.M., Barwidgee Angus Stud, Caramut, 3274. (Angus). - 1107.

- Mac's Lane Grazing Pty. Ltd., Box 21, Ardmoma, 3629.
(Fat Cattle). - 36.
- McTaggart, B.J. & J.V., Yerrantaccu Stud, Eramosa Road,
Moorooduc, 3933. (Simmental). - 1715, 1726, 1727.
- M
- MAHAR, E.L., P.B. 65, Rochester, 3567. (Poll Shorthorn).
- 431, 435.
- Mandalong Studs, Mamre Road, St. Marys, 2760. (Charolais).
- 1658, 1659, 1671, 1683, (1695).
- Mansfield Simmental Breeders Group, P.O. Box 122, Mans-
field, 3722. (Simmental). - 1707.
- Marbro Park Partnership, P.O. Box 5, Romsey, 3434.
(Fat Cattle). - 147, 231. (Murray Grey). - 1484,
1523, 1542, 1547, 1550.
- Matthies, J.G., 4 Bank Place, Melbourne, 3000. (Fat
Cattle). - 13, 178, 208.
- Maughan, Mrs. H.F., Pildra, Jacksons Road, St. Andrews,
3761. (Poll Hereford). - 877
- Maughan, N.J., Box 138, Tongala, 3621. (Poll Hereford). -
766, 838, 1211,
- May, Mrs. K.F., Box 91, Cobden, 3266. (South Devon)
- 1768., 1769.
- Mayes, C. & A., Box 235, Heywood, 3304. (Angus). 1087,
1182, (1265), 1199, 1209.
- Meaklim, R.H., R.S.D., Mooroopna, 3629. (Poll
Shorthorn). - 433, 438, 463, 480, 487, 493,
532.
- Merrindah Limousin, Merrindah, Kialla East, 3630.
(Fat Cattle). - 99, 112, 148, 149, 150, 151, 179,
180, 209, 210, 211, 232, 233, 257, 258.
- Merrithree Simmental Breeders, P.O. Box 405,
Shepparton, 3630. (Simmental). - 1716, 1723.
- Merry, D.H. & A.B., Parklands, Riddells Creek,
3431. (Poll Shorthorn). - 441, 457, 469, 478,
(485), 494, 512, 537, (546).
- Newton, J.B. & M.S., Glenkelso, Mt. Egerton, 3345.
(Galloway). - 1371, 1386, 1387, 1392, 1393, 1395,
(1400), 1403, 1404, 1417, 1418, 1430, (1436), (1440),
(1441).
- Michaelong Pastoral Co., Mingay Homestead, Coolac,
2727. (Fat Cattle). - 14, 113. (Murray Grey). -
1447, 1457, 1480, 1482, (1511), 1515, 1532,
1553, 1560, (1597), (1607).
- Midgeon Herefords, Box 204, Benalla, 3672. (Hereford).
- 568, 569, 600, 647, (673), 696, 701, 709, (739),
(756).
- Midrib Pastoral Group, Inglebrae, Dalmore Road,
Dalmore, 3981. (Belted Galloway). - 1779.
- Miller, Harry M., Box 100, Manilla, 2346. (Simmental)
- 1696, 1697, 1698, 1713, 1717, 1718, 1720, 1733,
(1734), (1795).
- Mitchell, G.H. & M.C., Seemelon, R.M.B. 377, Deniliquin,
2710. (Poll Shorthorn). - 440, 442, 454, 456, 461,
462.
- Molyneaux Bros., Dooen, 3401. (Lincoln Red). - 1788.
- Monville Brangus, The Patch, 3792. (Fat Cattle). -
259. (Brangus). - 1751, 1752, 1754, 1765.
- Moorooloolen Hereford Stud, R.M.B. 207, Marulan,
2580. (Fat Cattle). - 86. (Hereford). - 562, 557,
591, 665, (674), 712, 713, (740).
- Moran, L.A. & Mrs. S.S. Matthews, Roads End, Neerim
Junction, 3821. (Fat Cattle). - 181, 212. (Murray
Grey). - 1503.
- Morris, P.R. & D.L., Heskett, Mayrunga, via Deniliquin,
2710. (Beef Shorthorn). - 325, 360, 381.
- Moss Bank Partnership, R.M.B. 2330, Myrtleford, 3737.
(Fat Cattle). - 65, 114, 234, 342, 358.
- Mounsey, K.H. & H.E. & Son, Bald Hill Road, Pakenham,
3810. (Angus). - 1059, 1061, 1109, 1122, 1132,
(1140), (1150), 1171, 1252, (1266), 1200, 1205,
(1283), (1297).
- Mundock Brahman Stud, C/- Sumana Brahman Stud, Crookwell
Road, Goulburn, 2580. (Brahman). - 1744.
- Munga Park Pastoral Co., P.O. Box 23, Frances, 5262.
(Simmental). - 1704, 1709, 1710, 1711, 1724, 1728,
(1735), (1793), (1802).
- Murdoch, K.G., Jincumbilly, Ando, 2694. (Angus). -
1092.
- Murray Hut Pastoral Co., Balboora, Finley, 2713.
(Poll Hereford). - 856.
- Murrindindi Station, R.S.D. 6010, Yea, 3717. (Fat
Cattle). - 115, 213, 236, 260, 261, 262, 277,
278, 279, 294, 295, 305, (Chianina). - 1763, 1786,
1787.
- Murrumbidgee Pastoral Co., 4 Lagona Avenue, Killara,
2071. (Santa Gertrudis). - 1315, 1321, 1327,
1331.
- N
- NAKERVIS, K.J., Glastonbury, Karn Road, Benalla,
3672. (Angus). - 1055, 1074, 1085, 1111, (1141),
(1151), 1175, 1221, 1222, 1245, (1267), (1298).
- Nissen, R.J. & Sons, Alsby Vale, Locksley, 3665. (Beef
Shorthorn). - 341, 359, (365), 408. (Poll Shorthorn)
- 508, (Australian Shorthorn). - 1791, 1792.
- O
- O'CONNOR, THOMAS & CO., P.O. Box 93, Warragul, 3820.
(Fat Cattle). - 235, 296, 311.
- O'Sullivan, J.H. & Anderson Pastoral Co., Inverary,
M.S. 499, Toowoomba, 4350. (Poll Hereford). 849.
- Otway Park Stud, Motel Kalimna, Lorne, 3232. (Hereford).
- 633
- P
- Padua Murray Grey Stud, Padua, Woodstock, 2793.
(Murray Grey) - 1534.
- Padua and Pandora Murray Grey Studs, Padua Woodstock,
2793. (Fat Cattle). - 15, 16, 39, 66, 87.
- Palerms Hereford Stud, Black Range Road, Romsey,
3434. (Hereford). - 608, 624, 661, (675)
- Pandora Murray Grey Stud, Padua, Woodstock, 2793.
(Murray Grey). - 1433, 1509.
- Pantanga Park Stud, P.O. Box 88, Wandin, 3139.
(Hereford). - 584, 663, 693.
- Parker, K.D. & S.H., Kelvin Grove, R.M.B. 971, Holbrook,
2644. (Fat Cattle). - 40, 67, 68. (Murray Grey). -
1467, 1469, 1533, 1544, 1546, 1583.
- Parnell, N.J. & Mrs. J.A., Menabilly, Barnawartha,
3638. (Angus). 1062, 1063, 1093, 1162, 1183, 1196,
(1268), (1299).
- Payne, D.N., Woodburn, Kilmore, 3601. (Red Poll). -
1843, 1844, 1846.
- Pearce, Dr. J.P., 18 Mitchell Street, Bendigo, 3550.
(Poll Shorthorn). - 437, 446, 448, 464, 482, 495,
507, 536, (547), (553).
- Peninsula Murray Grey Stud, Malabar, Merricks
North, 3926. (Fat Cattle). - 57, (Murray Grey). -
1455, 1490, 1492, 1586, (1598).
- Peterson, K.S., Chrystal Springs, Glenrowan, 3675.
(Beef Shorthorn). - 332, 346, 349, 361, (366),
375, 386, 390, 394, 400, 409, (419), (427).
- Pickworth, H.E. & H.G., Ardmoma, 3629. (Charolais). -
1678, 1685.
- Porta, J.W. & Sons Pty. Ltd., Summer Hill, Redesdale,
3444. (Poll Hereford). - 836, 949.
- Price, W.A. & E.M., Moora, Broadwater, 3285.
(Poll Hereford). - 811, 879.
- Proctor, V., L.J. & B., R.M.B. 655, St. Arnaud,
3478. (Fat Cattle). - 69. (Poll Hereford). - 824,
839, 848, (906).
- Pyne, T.J. & B.A., Coccooboonah, Wellingrove, 2414.
(Murray Grey). - 1508.
- Q
- QUIRK, G.P. & M.R., Muddy Creek Angus, Arcadia, 3613.
(Angus). - 1070.

R

RAPSEY, C.W. & R.W., Lynn Ridge, Tallangatta, 3700.
(Fat Cattle). - 17, 100. (Poll Hereford). - 847, 946, 961, 973, (1019).

Raymar Hereford Stud, 8 Trove Park Drive, Vermont, 3133.
(Hereford). - 594.

Read, H.N. & E.J., Toppings Road, Wonga Park, 3136.
(Murray Grey). - 1473, 1567.

Reed, H.L. & L.L., 1047 Riversdale Rd., Wattle Park, 3127.
(Fat Cattle). - 41, 42.

Reed, N.L. & E.J., 4 Menzies Avenue, Brighton, 3186.
(Angus). - 1038, 1073, 1129, (1142), 1173, 1174, 1192, 1234, (1269), (1284).

Reed, Sir Reginald, Mount Wayo, Woodhouselee, 2580.
(Hereford). - 698, 700, 708.

Reid, J.C. & Mrs. V.M., Vernaville, Mimosa, via Temora, 2666. (Poll Hereford). - 802, 859, 985, (1001).

Reynoldson, L. & V.A., 28 Bolingbroke Street, Pascoe Vale, 3044. (Fat Cattle). - 265. (Brangus). - 1755, 1757, 1758, 1764.

Rhodes, Mr. & Mrs. I.J., Barringa Park, Yuroke, 3047.
(Brahman). - 1737, 1738, 1742.

Richards, J.C. Family Partnership, 4 Hilda Street, East Malvern, 3145. (Fat Cattle). - 182, 183, 214, 297. (Murray Grey). - 1461, 1528, 1559.

Rigby, Dr. M.J., Laughrigg Park, Finley, 2713. (Braford). - 1625, 1642.

Riverview-Wallah & Co., "Wallah", Rugby, N.S.W. 2025.
(Fat Cattle). - 101, 152, 184, 185, 215, 237, 263.
(Santa Gertrudis). - 1349.

River Vista Poll Hereford Stud, Riverview Stud, Toolamba, 3614. (Poll Hereford). - 829, 840, 873, 882, 916, 966, 972, 979, (1002).

R.J.S. Investments, Colac Highway, Cambrian Hill, 3352.
(Hereford). - 592.

Roach, A.H., Carrafield, Dunkeld, 3294. (Poll Hereford). - 880.

Robinson, W. & Sons, Hilandale, Mornington Rural, 3931.
(Poll Hereford). 789, 793, 894, 864,

Rogers, Mrs. O., Old Sale Road, Shady Creek, 3820. (Fat Cattle). - 102.

Rogers, L.C., Norwood, Eagle Point Road, Bairnsdale, 3875. (Murray Grey). - 1445, 1507, 1540, 1554, (1599), (1608).

Ross, A.F. & Partners, Stonehaven, Holbrook, 2644.
(Angus). - 1178.

Ross, I.C. & A.C., Glen Gillian, Williamstown, 5351.
(Santa Gertrudis). - 1309, 1325, 1326, (1335), 1346, 1352, (1365), (1370).

Rouch Bros., South Narwonah, Ourie, via Jingellic, 2640.
(Fat Cattle). - 43. (Hereford). - 565, 572, 616, 625, 651, (676), 690.

Rowan, A.K. & Son, Glenlyon, Thornton, 3712. (Poll Shorthorn). - 429, 453, 492, 509, 514, 516, 518, 535, 538.

Rowe, M.L. & Sons, Box 2, Dederang, 3691. (Poll Hereford). - 786, 791, 809, 881, 927, 948, 950, (1003), (1020).

Rowlands Charolais Australia, Gowangardie Station, P.M.B.3, Shepparton, 3630. (Fat Cattle). - 264, 312.

Rowlands, C.V. & F.R., R.S.D., Amphitheatre, 3468.
(Poll Shorthorn). - 467, 520, (548), 502, 504.

Rumler Bros., Wattle Flat, via Ballarat, 3352. (Dairy Shorthorn). - 1894, 1928, 1932, 1935, 1942, 1992.

Rural Finance Commission, P.O., Simpson, 3266. (Fat Cattle). - 88, 238, 298.

Ryan, T.J. & J.C. Springfield, Finley, 2713. (Poll Hereford). - 805.

S

SAMMON BROS., Bungeet, via Devenish, 3726. (Dairy Shorthorn). 1913, 1914, 1943, 1978, 1985, 1996, (2003).

St. Gabriels Hereford Stud, Scenic Road, Highton, 3216.
(Hereford). - 560, 580, 623, (681), 683, (744), (760), 715.

St. James, Y.F.C., P.O. Box 2, St. James, 3727. (Fat Cattle). - 122, 123.

Schmolling, H. & H. & K. & B., Box 106, Healesville, 3777. (Fat Cattle). - 153, 186, 216. (Murray Grey). - 1476, 1561, 1571, 1578.

Schoeffel, P.M. & F.R., Chelsworth Park, Echuca, 3625. (Limousin). - 1772, 1774.

Sebire, M., Warburton Road, Wandin North, 3139.
(Murray Grey). - 1485.

Seeley, Harold A., P.O. Box 110, Brunswick East, 3057.
(Fat Cattle). - 116, 239, 240, 266, 267, 280, 299.
(Murray Grey). - 1493, 1572, 1589. (Charolais). - 1652, 1666, 1668, 1669. (Chianina). - 1784.

Sellwood, R.C. & Son, Morella, Pleasant Hills, 2737.
(Angus). - 1042, 1044, 1101, 1105, 1108, 1112, (1143).

Senior Braford Stud, P.M.B. 38, Bordertown, 5268.
(Braford). - 1614, 1617, 1619, 1621, 1622, 1623, 1631, 1633, 1634, 1639, 1641, 1645, (1651).

Shanahan J., Box 3, Yackandandah, 3749. (Angus). - 1028, 1098, 1161, (1270), (1300).

Shaw, Mr. & Mrs. P.J., P.O. Box 31, Maryborough, 3465.
(Angus). - 1090,

Shelmerdine, David, Merindoc, Tooborac, 3604. (Poll Hereford). - 820, 844, 863.

Shelmerdine, R.T. & M.M., Merindoc Hereford Stud, Tooborac, 3604. (Hereford). - 558, 559, 573, 583, 629, 636, (677), 724, (741), (757).

Shelton, J. Grantley, 3 Boandyne Court, Toorak, 3142.
(Hereford). - 652, 718, 728, (742), (758).

Shilton, A.L., R.M.B. 2083, Nalinga Road, Violet Town 3669. (Hereford). - 577, 605, 615, 618, 640, 694, 695, 705, 714, 716.

Sleigh, J.H.H., Bayunga, Nagambie, 3608. (Poll Hereford). - 781, 797, 814, 816, 874, (907), 910, 929, 938, 967, (1004), (1021), (1022), (1798).

Smith, K.T. & E.M. Pty. Ltd., P.O. Box 55, Sebastopol, 3356. (Hereford). - 564, 596, 607, 635, 641, 655, (775).

Smith, R. & A.J., P.O. Box 199, Belmont, 3216. (Hereford). - 610, 619, 627, 711, (743), (759).

Snodgrass, P.L., C/- P.O., Currie, King Island, 7256.
(Fat Cattle). - 241, 242.

South Boorook Pastoral Co., South Boorook, Mortlake, 3272. (Hereford). - 563, 566, 574, 579, 590, 593, 630, 632, 649, 654, 658, 664, (679), (680).

South East Simmental Breeders, P.B. 24, Naracoorte, 5271.
(Simmental). - 1714.

Spalding, R.B., 86 Rennie Street, Lara, 3212. (Angus). - 1170, 1208.

Spry, E.J., H.M. & G.J., Farm 1292, Darweena, Whitton, 2704. (Poll Shorthorn). - 432, 450, 475, 486, 496, 533, (549), (554), (555), (1804).

Stokes, M.M. & Estate of R.N., Lubra Bend, Yarra Glen, 3775. (Fat Cattle). - 70, 71.

Stuart Partnership, R.M.B. 147, Nundle Road, Tamworth, 2340. (Murray Grey). - 1459, 1494.

Sundermann, D., Dawson Road, Heyfield, 3858. (Angus). - 1023, 1045, 1076, 1117, 1159, 1186, 1229, (1285). (1301).

Sullivan, J.L., P.O. Box 3, Kilmore, 3601. (Fat Cattle). - 154, 187, 217, 300, 306.

Sutherland & Sutherland, Thologolong, R.M.B. 4026, Wodonga, 3690. (Fat Cattle). - 18, 19, 44, 89, (Angus). - 1218. (Murray Grey). - 1450, 1451, 1474, 1525, 1529, 1551, (1600), (1609).

T

TARA PASTORAL CO., Tara, Thoona, via Benalla, 3726.
(Fat Cattle). - 20. (Poll Hereford). - 770, 795, 798, 801.

- Taylor, G.A. & Sons, R.S.D., Kerang, 3579. (Charolais). - 1660, 1677.
- Taylor's Maralan Poll Hereford Stud, 57 The Esplanade, North Geelong, 3215. (Fat Cattle). - 45, 72.
- Te Mania Angus, Pardoo, Barongarook West, 3249. (Fat Cattle). - 90, 91, 188, 189, 218, 281.
- Tiller, R.K., C/- P.O. Box 1, Woori Yallock, 3139. (Poll Hereford). - 931, 944.
- Tintern Y.F.C., Tintern C.E.G.G.S., Victoria Street, Ringwood East, 3135. (Fat Cattle). - 124.
- Tippett Bros., Glengyron, R.S.D., Dean, 3352. (Beef Shorthorn). - 318, 330, 336, (367), 374, (420) (Poll Shorthorn). - 444, 503. (Hereford). - 576, 657, 687, (745).
- Toll, F.R. & Sons, Box 68, Kanowna, Gunbower, 3566. (Fat Cattle). - 190, 301, 313.
- Tondara Hereford Stud, P.O. Box 66, Urana, 2645. (Hereford). - 588, 589, 662, 666, 723, (746), (761), (1801).
- Torryburn Pastoral Co., Torryburn, Paterson, 2421. (Poll Hereford). - 870.
- Tranter, C.F. & D.R., McIvor Studs, Goornong, 3557. (Brahman). - 1746.
- Tulara Pastoral Co. Pty. Ltd., 2 Barnsbury Court, Balwyn, 3103. (Murray Grey). - 1446, 1448, 1519, 1520, 1524, (1601), (1610).
- Twomey, N. & W., Toolleen, 3551. (Beef Shorthorn). - 324., 331, 348, 356, 391, 395.
- V
- WISE, R.B., Box 133, Rochester, 3561. (Santa Gertrudis). 1324, 1340.
- W
- WAKEFIELD, A.R. Happy Valley, Broadford, 3658. (Murray Grey). - 1501, 1526.
- Walker, B.J. & B.J., R.M.S. 994, Lockington, 3563. (Dairy Shorthorn). - 1982.
- Warner, H.H. & R.C., P.O. Box 122, Beechworth, 3747. (Hereford). - 578, 617, 720, (747).
- Warren, L.P. & Mrs. M.F., Ridge Road, Yan Yean, 3755. (Charolais). - 1661, 1676, 1686.
- Watkins, F. & F., Cresta, Tyabb Road, Mornington, 3931. (Angus). - 1120, 1125.
- Watson, H.H., Echuca Park, Echuca, 3625. (Santa Gertrudis). - 1337, 1338, 1357.
- Watts, E.K. & B., Bowan Park, Cudal, 2864. (Murray Grey). - 1552.
- Wesley, G., Orcadia Park, Flinders, 3929. (Murray Grey). - 1444, 1491, 1498, (1512), 1530, 1570, 1575, 1579, (1602), (1611).
- West, Miss Z.E.G. & Mrs. J. Byrne, Harkaway, Holbrook, 2644. (Fat Cattle). - 73, 92. (Murray Grey). 1478, 1486, (1513), 1563, 1588, (1603).
- Whistler, A., Home Station, Milawa, 3678. (Fat Cattle) 268, 269.
- Wickham, F.B. & M.E., Boorcan R.S.D., Terang, 3264. (Fat Cattle). - 110, 111, 143, 144, 145, 146, 219, 243, 244, 245. (Limousin). - 1770.
- Widdicombe, A.J. & M.R. & Sons, R.M.B. 6260, Yea Road, Glenburn, 3710. (Fat Cattle). - 46. (Poll Hereford). - 860, 895, 896.
- Widgiewa Partnership, Widgiewa, Morundah, 2593. (Hereford). - 587, 601, 609, 638, 644, (682), 684, 689, 710, 727, (748), (762).
- Wilde, T.E. & B., Box 50, Robinvale, 3549. (Murray Grey). - 1568.
- Will, H. & Mrs. L., R.M.B. 2893, Benalla, 3673. (Poll Shorthorn). - 472, 528, 540.
- Willaura Y.F.C., Grandview, Willaura, 3291. (Fat Cattle). - 125.
- Williams, A.J. Kongwak Park, Finley, 2713. (Fat Cattle). - 93. (Poll Shorthorn). - 443, 451, 479, 488, 500, 505, 513, 519, 522, 524, 525, 526, (550), (556).
- Williams, G.J. & Mrs. T.H., Para Bun, Miram, 3415. (Angus). - 1077, 1220.
- Williams, R.D. & E.G., Wombat Creek, Princes Highway, via Orbost, 3888. (Galloway). - 1397.
- Williams Victoree Farms Pty. Ltd., P.O. Box 132, Benalla, 3672. (Angus). - 1041, 1064, 1066, 1075, (1152), (1803).
- Williamson, Alastair F., 7 Peel Street, Maryborough, 3465. (Beef Shorthorn). - 315, 316, 320, 369, 389, (421), (428).
- Williamson, N., Gairnshiel, Carisbrook, 3464. (Beef Shorthorn). - 319, 333.
- Willmott, C. & P., Glen Alvie, South Gippsland, 3979. (Hereford). - 686.
- Willow Park Farms, R.S.D., Swan Hill, 3585. (Dairy Shorthorn). - 1867, 1869, 1871, 1876, 1877, 1881, 1884, 1893, 1895, 1896, 1902, 1910, 1916, 1919, (1948), (1949), (1952), (1953), (1958), (1959), 1967, 1968, 1972, 1974, 1979, 1981, 1983, (2004), (2007).
- Wilson, H.C. & K.M., Box 111, Boort, 3537. (Dairy Shorthorn). - 1883, 1887, 1905, 1917, 1918, 1926, 1927, 1937, (1954), (1955), (1960), (1961), 1966, 1971, 1984, 1997, (2008).
- Wilson, R.G., N.F. & P.M., P.O. Box 188, Woodend, 3442. (Poll Hereford). - 852, 941, 974.
- Womersley, J. & Mrs. B., Box 487, Frankston, 3199. (Santa Gertrudis). - 1317, 1348.
- Wyse, A.J., Fairview, Barellan, 2682. (Fat Cattle). - 94. (Santa Gertrudis). - 1318, 1323.
- Y
- YARRAWONGA Y.F.C., R.M.B. 107A, Savernake, 2737. (Fat Cattle). - 126, 127.
- Yelland, Howard W. & Co., Glentrevor, Milawa, 3678. (Fat Cattle). - 21, 47, 48, 74, 75, 95.
- Yensch, R.E. & Mrs. B., Box 224, Lakes Entrance, 3909. (Murray Grey). - 1500, 1522, 1527, 1581, 1582.

Dairy Breeds

Judging in Dairy Cattle Sections (except Friesians) will be in catalogue order and commence at 9 a.m. on Thursday, 21st September.

Presentations to the winners of the United Dairy-farmers of Victoria special prizes will commence at 10.00 a.m. on Friday, 22nd September, in the Jersey ring and will be followed by the judging of the Champion Dairy Cow at approximately 10.30 a.m.

The breeding year for dairy cattle dates from 1st July in each year.

The Farm Collection (Monthly) Method of testing will be recognized for the purposes of entry in the Production Classes, provided a certificate is obtained by the exhibitor from the Department of Agriculture verifying that this herd has been monitored 3 times during the year by his local centre and the stock concerned have been certified for identification.

Such certificates to be forwarded by exhibitors to the R.A.S. of V. at least 21 days prior to the opening day of the show.

THE NAME, DATE OF BIRTH, HERD BOOK NUMBER AND BREEDING PARTICULARS OF AN EXHIBIT IN THE DAIRY CATTLE SECTION OVER 2½ YEARS OLD MUST BE SUPPLIED AT THE TIME OF ENTRY. ANIMALS ENTERED UNDER THE AGE OF 2½ YEARS WILL BE ACCEPTED FOR ENTRY WITHOUT NAME AND PARTICULARS OF BREEDING, BUT SUCH INFORMATION MUST BE SUPPLIED TWENTY-ONE (21) DAYS PRIOR TO THE OPENING DAY OF THE SHOW.

Section 55 — Australian Illawarra Shorthorns

Judge:

J. WILLS, ESQ., New Park,
Mittagong, N.S.W. 2575

Stewards:

R.B. GERRAND, ESQ. A. MacDONALD, ESQ.
D. MACAULAY, ESQ. J.W. WEST, ESQ.

Exhibitors are advised that, in addition to reading the following conditions, they should carefully peruse the conditions of entry and exhibition which precede the first Beef Cattle Section and also the inspection regulations preceding that Section.

There is no restriction on the number of animals entered for the Dairy Cattle Section in the Ordinary Classes over 2½ years old but balloting may be necessary following the closing of entries.

A maximum number of two (2) entries will be accepted from any one exhibitor in the Ordinary Classes for animals 2½ years old and under, except where transferred from another Class.

Judging will be in catalogue order and will commence at 9 a.m. on Thursday, 21st September.

Cattle entered in this Section must be registered in the Australian Illawarra Shorthorn Herd Book. For particulars of registration in the Australian Illawarra Shorthorn Herd Book, apply to the Secretary, Victorian Branch, Australian Illawarra Shorthorn Society, Royal Show Grounds, Epsom Road, Ascot Vale, 3032.

"IN MILK" CLASSES. Cows which fail to yield 2 kg. or more of milk in the 24 hours immediately preceding judging or in a period of 24 hours stipulated by the Society after judging, shall be deemed to be "dry".

The Judge of Australian Illawarra Shorthorns will not penalise exhibits if they are dehorned.

(For particulars of conditions in Type and Utility Classes, see end of Section 59).

THE GIPPSLAND AND NORTHERN CO. LTD. has donated the sum of \$6.50 towards the prize money in this Section.

**ENTRY FEE IN ALL CLASSES, \$10;
R.A.S. OF V. MEMBERS, \$5.**

PRIZES AND PRIZE MONEY

In Classes where ten or more entries are received, except in specified Type and Utility Classes or where the prize money is stated to be donated, the prizes will be four of cash with two additional cards — 5th and 6th. The cash prizes shown herein will be increased by \$2 each up to third, the fourth prize to be of \$2 only.

Where entries are less than ten, the number of prizes and the prize money are to remain as shown.

CLASS

1 HEIFER, 2 years old (in milk).—Prizes: \$20, \$10, \$5, Card.
The prize money in this Class presented by
UNIGATE AUSTRALIA PTY. LTD.,
BRIDGE ROAD, DANDENONG.

2009 BOTT BROS., ARRANDALE IVY 26th
(731), c 21/8/76, s Lemon Grove
Promotor, d Arrandale Ivy 24th.
2010 CHAMBERS, A.M., MERRIBRAE PRINCESS
3rd 1523 (657), c 11/8/76,
s Merribrae Tyronic, d Sunny View
Little Princess 98th.
2011 KALLADY, P.G. & G.P.
2012 KALLADY, P.G. & G.P.
2013 KEMPSTER, J.W. & N.V., DEVON PARK
PRIMROSE 3301 (7), c 29/12/76,
bred by G.P. Kallady, s Illawarra
Buttercup's Factor 3rd, d Sunny
Vale Primrose 4th.

2040 A.M. CHAMBERS Trans Ram 13
N.O.A.

2 COW, 3 years old (in milk).—Prizes: \$20, \$10, \$5, Card.

2014 CHAMBERS, A.M., MERRIBRAE EMPRESS
36th 99996 (635), c 23/8/75,
s Sunny View Thelma's Repulse,
d Merribrae Empress 26th.
2015 CHAMBERS, A.M., MERRIBRAE MAYFLOWER
32nd 100009 (628), c 25/7/75,
s Lemon Grove Lady's Escort,
d Merribrae Mayflower 28th.
2016 DICKINS, M., COOROOMBONG VIOLA
(18), c 8/10/75, s Ovensdale Prince
Paul, d Ovensdale Viola 101st.
2017 SCOTT, MISSES. K. & P., ALLANVIEW
FANCY 98th 100984 (645), c 24/8/75,
bred by N.N. Schellbach & Co.,
s Allanview Monty, d Allanview
Fancy 76th.

N.O.A.

3 COW, 4 years old (in milk).—Prizes: \$20, \$10, \$5, Card.

- 1- 2018 BOTT BROS., ARRANDALE IVY 24th
103044 (705), c 16/10/74,
s Arrandale Victory, d Arrandale
Ivy 20th.
- 3- 2019 CHAMBERS, A.M., MERRIBRAE DAPHNE
14th 94998 (601), c 22/7/74,
s Merribrae Tyronic, d Merribrae
Daphne 8th.
- 2020 CHAMBERS, A.M., MERRIBRAE EMPRESS
35th 98499 (618), c 2/11/74,
s Merribrae Martinet, d Merribrae
Empress 13th.
- 2- 2021 CHAMBERS, A.M., MERRIBRAE PEARL
13th 95006 (595), c 14/7/74,
s Merribrae Ricardo, d Merribrae
Pearl 9th.
- 4- 2022 CHAMBERS, A.M., MERRIBRAE QUEEN
28th 95008 (607), c 26/8/74,
s Merribrae Tyronic, d Merribrae
Queen 21st.

4 COW, 5 years old (in milk).—Prizes: \$25, \$10, \$5, Card.

- 2023 DICKINS, M., OVENS DALE PEARL 250th
(487), c 23/9/73, bred by N.M.
Newton & Son, s Ovensdale Senator,
d Ovensdale Pearl 222nd.
- 1- 2024 KALLADY, P.G. & G.P., ROSENTHAL
CHOICE 174th 91160 (692), c 16/9/73,
bred by Mitchell & Mulchay,
s Rosenthal Magistrate,
d Rosenthal Choice 56th.

N.O.A.

5 COW, 6 years old or over (in milk).—Prizes: \$25, \$10, \$5, Card.

**The Prize Money in this Class presented by
UNIGATE AUSTRALIA PTY. LTD.,
BRIDGE ROAD, DANDENONG.**

- 2025 CHAMBERS, A.M., LEMON GROVE FUSSY
149th 82672 (483), c 27/7/72,
bred by C.R. Chittick (Lemon Grove)
Pty. Ltd., s Sunny View Princess
Factor, d Lemon Grove Fussy 105th.
- 2- 2026 CHAMBERS, A.M., MERRIBRAE CURLY 5th
78660 (496), c 6/6/71, s Merribrae
Vengeance, d Merribrae Curly 3rd.
- 2027 DICKINS, M., OVENS DALE PEARL 240th
(429), c 20/8/72, bred by N.M.
Newton & Son, s Ovensdale Exchange,
d Ovensdale Pearl 189th.
- 1- 2031 MISSES K & P SCOTT - Trans from 7
N.O.A.

6 BEST VESSEL (cow to be of good breed type).—First prize, \$8; Second prize, \$4; Third prize, \$2 (of which \$14 is presented by J. C. WEST, Esq., 13 Stanley St., Brighton). In addition to the above cash prizes a trophy valued at \$21 is offered by Mr. A. M. CHAMBERS, of Glencoe, Malone's P.O., provided that the winning cow was bred by the exhibitor. This trophy is to be won three times by the same exhibitor before being won outright. Competition in this Class is limited to animals, in milk or within 14 days of calving, entered in the ordinary Classes. The judge may order the exhibits which are in milk to be milked dry before making his final awards.

Winners: 1971, H. Andrew; 1972, J. J. & M. I. Wills; 1973, N. M. Newton; 1974, Arajarra Pastoral Co.; 1975, Arajarra Pastoral Co.; 1976, A. M. Chambers; 1977, Bott Bros. Outright winners of previous Trophies: No. 1, 1965, N. M. Newton; No. 2, 1970, N. M. Newton.

- 1- BOTT BROS.
3- CHAMBERS, A.M.
CHAMBERS, A.M.
DICKINS, M.
KALLADY, P.G. & G.P.
2- SCOTT, MISSES. K. & P.

CLASS**7 COW, 6 years old or over (dry in calf).—Prizes: \$12, \$5, \$3, Card.**

- 3- 2028 BOTT BROS., NEW PARK EMERALD 202nd
70351, c 12/10/69, bred by J.J.
& M.I. Wills, s New Park Apex,
d New Park Emerald 172nd.
- 2- 2029 CHAMBERS, A.M., MERRIBRAE EMPRESS
27th 82226 (529), c 22/6/72,
s Merribrae Enterprise, d Merribrae
Empress 22nd.
- 1- 2030 KALLADY, P.G. & G.P., SUNNY VIEW
EVELYN 51st 77833 (528), c 29/7/71,
bred by J. Phillips & Sons, s Sunny
View Reflect, d Sunny View Evelyn
43rd.
- 2031 SCOTT, MISSES. K. & P., ELSANDALE
BEAUTY 74th (429), c 1/2/70, bred
by A.E. Story, s Elsandale Standard,
d Elsandale Beauty 38th.

8 COW, 5 years old (dry in calf).—Prizes: \$12, \$5, \$3, Card.

- 2032 SCOTT, MISSES. K. & P., ELSANDALE
LUXURY 48th 94856 (513), c 12/1/74,
bred by A.E. Story, s Elsandale
Standard, d Elsandale Luxury 31st.

NO ENTRY

9 COW, 4 years old (dry in calf).—Prizes: \$10, \$5, \$3, Card.

- 1- 2033 BOTT BROS., ARRANDALE GCLD 4th
103043 (701), c 30/9/74,
s Sunnyview Ringo Star,
d Arrandale Gold 2nd.

10 COW, 3 years old (dry in calf).—Prizes: \$10, \$5, \$3, Card.

- 2034 BOTT BROS., ARRANDALE FAVOURITE
103042 (710), c 10/7/75, s Lemon
Grove Pedro, d Holburn Park
Favourite 12th.
- 2035 KALLADY, P.G. & G.P., OKLAHOMA
DAISY 13th 102509 (112), c 13/12/75,
s Illawarra Buttercup's Factor 3rd,
s Raybright Daisy 27th.
- 2- 2036 SCOTT, MISSES. K. & P., ELSANDALE
FUSSY 50th 101124 (531), c 21/9/75,
bred by A.E. Story, s Elsandale
Luxeme, d Elsandale Fussy 40th.
- 1- 2017 MISSES K & P SCOTT - Trans from 2

11 HEIFER, 2½ years old (dry in calf).—Prizes: \$10, \$5, \$3, Card.

- 2037 SHEA, A.T.

NO ENTRY

12 HEIFER, 2½ years old (in milk).—Prizes: \$10, \$5, \$3, Card.

2038 CHAMBERS, A.M., MERRIBRAE BEAUTY
75th 1519 (653), c 5/6/76, s Sunny
View Surveyor, d Merribrae Beauty
51st.

2039 KALLADY, P.G. & G.P.

1-2037 A.T. SMEA - Trans from 11

13 HEIFER, 2 years old (not in milk, and not necessarily in calf).—Prizes: \$10, \$5, \$3, Card.

2040 CHAMBERS, A.M., MERRIERAE EMPRESS
39th 1526 (660), c 18/8/76,
s Lemon Grove Lady's Escort,
d Merrierae Empress 26th.

2-2041 KALLADY, P.G. & G.P.

2042 SESSIONS, MISS M., SHELTER VALE
ROSEMARY 17th (261), c 16/10/76,
bred by F.W. & L.F. Carmody,
s Alfa Vale Malson 2nd,
d Shelter Vale Rosemary 8th.

1-2010 A.M. CHAMBERS - Trans from 1

3-2009 BOTT BROS - Trans from 1

"THE G. A. EVANS MEMORIAL TROPHY",
presented by D. A. RYAN, Esq., "Basin
Banks", Colac, Vic., for the Best Two Year
Old Heifer (in milk or in calf). To be won
three times by the same exhibitor before
being won outright. Winners: 1968, A. M.
Chambers; 1969, N. M. Newton; 1970, N. M.
Newton; 1971, V. D. & P. Kallady; 1972, H.
Dudgeon & Son; 1973, C. R. Chittick (Lemon
Grove) Pty. Ltd.; 1974, Arajarra Pastoral Co.;
1975, Arajarra Pastoral Co.; 1976, M. R.
Dickins; 1977, P. G. & G. P. Kallady. Outright
winners of previous trophies: No. 1, 1961, N. M.
Newton; No. 2, 1967, H. Andrew.

2011 - P.G. & G.P. KALLADY

14 HEIFER, born 1/1/77 to 30/6/77 (inclusive).—Prizes: \$10, \$5, \$3, Card.

NO ENTRY

15 HEIFER, born 1/7/77 to 31/12/77 (inclusive).—Prizes: \$7, \$5, \$3, Card.

2043 BOTT BROS., ARRANDALE GOLD 8th
(760), c 25/10/77, s Lemon Grove
Pedro, d Arrandale Gold 4th.

1-2044 KALLADY, P.G. & G.P.

2-2045 SCOTT, MISSES. K. & P., TALL GROVES
BANTY MAREE (21), c 25/8/77,
s Banty Falcon, d Raybright Linda
114th.

3-2046 SESSIONS, MISS M., SHELTER VALE
GAYELIE 14th (288), c 20/10/77,
bred by F.W. & L.F. Carmody, s Alfa
Vale Malson 2nd, d Shelter Vale
Gayelie 9th.

JUNIOR CHAMPION AUSTRALIAN ILLA-
WARRA SHORTHORN HEIFER, 2½ years
old or under (in milk or dry).—Society's Sash.
(The winner of this award is eligible to com-
pete for the Championship).

2011-
P.G. & G.P.
KALLADY

RESERVE JUNIOR CHAMPION AUSTRALIAN
ILLAWARRA SHORTHORN HEIFER.—
Society's Sash.

2010-
A.M. CHAMBERS

CHAMPION AUSTRALIAN ILLAWARRA
SHORTHORN COW OR HEIFER.—(The
winner of the Junior Championship shall be
eligible to compete for this award.) Society's
Sash, and cash prize of \$13, presented by
PETERS ICE CREAM PTY. LTD., WEL-
LINGTON ROAD, PETERSVILLE, CLAY-
TON. 2024 - P.G. & G.P. KALLADY

N. M. NEWTON TROPHY. A trophy valued at \$21,
presented by Mr. N. M. NEWTON, will be awar-
ded to the Champion Australian Illawarra Shor-
thorn Cow or Heifer. The trophy to be won three
times by the same exhibitor before being won
outright. 2024 - P.G. & G.P. KALLADY

RESERVE CHAMPION AUSTRALIAN ILLA-
WARRA SHORTHORN COW OR HEIFER.
Society's Sash and cash prize of \$6.50, pre-
sented by PETERS ICE CREAM PTY. LTD.,
WELLINGTON ROAD, PETERSVILLE,
CLAYTON. 2018 - BOTT BROS

TYPE AND UTILITY CLASSES

In all cases where the tests are other than those
of the Victorian Government Herd Test or Accredita-
tion Schemes, certificates issued by the Department
or organisation which conducted the tests, must
accompany the entry forms except that in the
instance of the H.I.O.V. when the herd test unit
number, herd number and cow number are to be
stated.

For full conditions of entry in these Classes see
end of Section 59.

CLASS

**16 *TYPE AND UTILITY COW, 4 years old or
Mature Standard. Four year olds to have
yielded not less than 180 kg. butter fat and
mature cows not less than 200 kg.—Prizes:
\$8, \$4, \$2.**

NO ENTRY

**17 *TYPE AND UTILITY COW, 2 and 3 year
old standards. Two year olds to have
yielded not less than 135 kg. butter fat and
three year olds not less than 160 kg.—Prizes:
\$8, \$4, \$2.**

NO ENTRY

**18 *TYPE AND UTILITY COW, any age, in
milk or dry, which, prior to 1st July pre-
ceding the Show, has produced 6,250 litres of
milk with a minimum of 3.8% test in one
lactation.—Prizes: \$8, \$4, \$2.**

NO ENTRY

A SPECIAL PRIZE of \$25, donated by the
UNITED DAIRYFARMERS OF VICTORIA, 24
Collins Street, Melbourne, will be awarded to the
cow or heifer of the 1st, 2nd and 3rd prize winners
in the specified Type and Utility classes (excluding
the 1,400 kg. b./f. production class) gaining the
highest combined points for butter fat production
and type.

In Type and Utility Classes where 10 or more animals actually compete, the six highest pointed animals shall be eligible to compete for the prize.

1 point will be allotted for every 5 kg. of butter fat over 160 kg. (with allowance for age) produced under Government Herd Test, the Herd Improvement Organisation of Victoria or any other recognised Testing organisation during a lactation period of 300 days that followed the calving on, between or including 1st September, 1976, and 31st August, 1977.

The cows eligible to compete for this prize shall be brought together at the conclusion of the judging of the Type and Utility Classes for the purpose of being allotted points on type, with a maximum of 100.

Both production and type points shall then be added to determine the winner.

CHAMPION DAIRY COW

THE VICTORIAN FARMERS' UNION offers a trophy order and cash prize of a total value of \$130 for competition among the Dairy Shorthorn, Australian Illawarra Shorthorn, Ayrshire, Jersey, Guernsey and Friesian breeds. For full particulars, see end of Section 59.

19 BULL, 5 years old or over.—Prizes: \$25, \$10, \$5. Card.

— 2047 KALLADY, P.G. & G.P., WILLOW NOOK RANGER 39373 (226), c 29/8/71, bred by W.L. Lynch, s Yarranbella Leader, d Willow Nook Sadie 11th.

20 BULL, 4 years old.—Prizes: \$25, \$10, \$5, Card.

— 2048 CHAMBERS, A.M., MERRIBRAE PIONEER 42137 (611), c 11/9/74, s Sunny View Princess Promise, d Sunny View Little Princess 98th.

21 BULL, 3 years old.—Prizes: \$20, \$10, \$5, Card.

2049 DICKINS, M., OVENS DALE SCARLET'S PRINCE (549), c 14/7/75, bred by N.M. Newton & Son, s Ovensdale Pearl's Sobar, d Ovensdale Scarlet.

2050 KEMPSTER, J.W. & N.V., OKLAHOMA J.B. 42943 (110), c 15/10/75, bred by P.G. & G.P. Kallady, s Allanview Lyle, d Illawarra Ruby 15th.

2051 SCOTT, MISSES. K. & P., TALL GROVES LUXURY'S BEAU 43035 (12), c 9/10/75, s Elsandale Beau Peter, d Elsandale Luxury 29th.

— 2054 MISSES K & P SCOTT - Trans from 22

22 BULL, 2 years old.—Prizes: \$10, \$5, \$3, Card.

2052 DICKINS, M., COOROMBONG PEARL'S PIRATE (24), c 24/8/76, s Ovensdale Pearl's Campaign, d Ovensdale Pearl 250th.

— 2053 KALLADY, P.G. & G.P., OKLAHOMA CHOICE RENOWN 43431 (122), c 7/9/76, s Illawarra Buttercup's Factor 3rd, d Rosenthal Choice 163rd.

2054 SCOTT, MISSES. K. & P., TALL GROVES BENTLEY 43267 (13), c 4/1/76, s Hillview Peter, d Elsandale Betsy 12th.

23 BULL, born 1/1/77 to 30/6/77 (inclusive).—Prizes: \$10, \$5, \$3, Card.

NO ENTRY

24 BULL, born 1/7/77 to 31/12/77 (inclusive). Prizes: \$10, \$5, \$3, Card and Sweepstakes.

A compulsory Sweepstakes of \$2 for each entry is included in this Class. The total Sweepstakes to be divided into six prizes in the proportion of 36%, 24%, 16%, 12%, 8%, 4% and will be added to the prize money offered. Entry fee and Sweepstakes, \$12; Members, \$7.

— 2055 BOTT BROS., ARRANDALE STAR (745), c 4/8/77, s Lemon Grove Pedro, d Arrandale Dairymaid 50th.

25 BULL, born 1/7/77 to 31/12/77 (inclusive).—Prizes: \$10, \$5, \$3, Card. To be eligible for this Class, exhibits must be from dams which in one lactation period have gained a certificate under official or semi-official test before 1st July, 1977.

Production for the "current" year will only be taken into consideration if the calving date preceding the lactation was on or before 31st August, 1977.

The age standards for production to be recognised as a minimum are those of the Victorian Standard Herd Test as follows:—

		300 days
Junior	2 year old	120 kg. b/fat.
Senior	2 year old	125 " "
Junior	3 year old	135 " "
Senior	3 year old	145 " "
Junior	4 year old	150 " "
Senior	4 year old	155 " "
Mature		160 " "

Certificates of tests other than Victorian Standard Herd Test must accompany the entry form.

NO ENTRY

JUNIOR CHAMPION AUSTRALIAN ILLAWARRA SHORTHORN BULL, 2 years old or under.—Society's Sash. (The winner of this award is eligible to compete for the Championship). 2053 - P.G. & G.P. KALLADY

RESERVE JUNIOR CHAMPION AUSTRALIAN ILLAWARRA SHORTHORN BULL.—Society's Sash. 2055 - BOTT BROS

CHAMPION AUSTRALIAN ILLAWARRA SHORTHORN BULL. (The winner of the Junior Championship shall be eligible to compete for this award.) Society's Sash, and cash prize of \$13, presented by **PETERS ICE CREAM PTY. LTD., WELLINGTON ROAD, PETERSVILLE, CLAYTON.** 2053 P.G. & G.P. KALLADY

RESERVE CHAMPION AUSTRALIAN ILLAWARRA SHORTHORN BULL.—Society's Sash and cash prize of \$6.50, presented by PETERS ICE CREAM PTY. LTD., WELLINGTON ROAD, PETERSVILLE, CLAYTON. 2048 - A.M. CHAMBERS

- 26 ***GROUP PRIZES.** — One male and two females, any age. Competition limited to animals entered in the ordinary classes.— \$10, \$5, \$3.

2—BOTT BROS.
3—CHAMBERS, A.M.
DICKINS, M.
1—KALLADY, P.G. & G.P.
SCOTT, MISSES. K. & P.

- 27 ***GROUP PRIZES.**—One bull and three of his progeny—1 male and 2 females, bred by exhibitor. Competition limited to animals entered in the ordinary classes.—Prizes: \$10; \$5, \$3.

NO ENTRY

- 28 ***GROUP PRIZES.** — One male and two females, 2 years or under, not necessarily bred by exhibitor. Competition limited to animals entered in the ordinary Classes.— Prizes: \$10, \$5, \$3.

BOTT BROS.
1—KALLADY, P.G. & G.P.

- 29 ***GROUP PRIZES.** — Three females by the same sire, any age. Competition limited to animals entered in the ordinary classes.— Prizes: \$10, \$5, \$3.

1—CHAMBERS, A.M.
2—KALLADY, P.G. & G.P.

- 30 ***GROUP PRIZES.** — Three females, 4 years old or over. Competition limited to animals entered in the ordinary classes.— Prizes: \$10, \$5, \$3 (of which \$8 is presented by the Australian Illawarra Shorthorn Society, Victorian Branch).

1—BOTT BROS.
2—CHAMBERS, A.M.

- 31 ***GROUP PRIZES.** — Three females, 3 years old or under. Competition limited to animals entered in the ordinary classes.— Prizes: \$10, \$5, \$3, (of which \$8 is presented by the Australian Illawarra Shorthorn Society, Victorian Branch).

3—BOTT BROS.
1—CHAMBERS, A.M.
2—KALLADY, P.G. & G.P.
SCOTT, MISSES. K. & P.

- 32 ***GROUP PRIZES.**—Best pair of females, any age. Competition limited to animals entered in the ordinary classes. Prizes: \$12, \$6, \$3.

2—BOTT BROS.
3—CHAMBERS, A.M.
DICKINS, M.
1—KALLADY, P.G. & G.P.
SCOTT, MISSES. K. & P.

Section 56 — Ayrshires 3

Judge:
B. TOMASETTI, ESQ., Bellwyn,
P.O. Box 30, Drouin, Vic. 3818

Stewards:

J.W. RAE, ESQ. S.G. MUHLEBACH, ESQ.
W.J. WILLIAMS, ESQ. D. GODDARD, ESQ.

Exhibitors are advised that, in addition to reading the following conditions, they should carefully peruse the conditions of entry and exhibition which precede the first Beef Cattle Section and also the inspection regulations preceding that Section.

There is no restriction on the number of animals entered for the Dairy Cattle Section in the ordinary Classes over 2½ years old but balloting may be necessary following the closing of entries. A maximum number of two (2) entries will be accepted from any one exhibitor in the ordinary classes for animals 2½ years old and under, except where transferred from another Class.

Judging will be in catalogue order and will commence at 9.00 a.m. on Thursday, 21st September.

Cattle entered in this section must be registered in the Ayrshire Herd Book of Australia, the Herd Book of the Australian Ayrshire Breeders' Association or in an approved Ayrshire Herd Book outside the Commonwealth.

Females recorded in the appendices of the A.H.B. of A. will not be eligible to compete in this section.

For particulars of registration in the Ayrshire Herd Book of Australia, apply to the Secretary, Ayrshire Cattle Society of Australia, PO Box 189, Kiama, NSW 2533, and the Herd Book of the Australian Ayrshire Breeders' Association, apply to the Secretary, Australian Ayrshire Breeders' Association, Royal Show Grounds, Epsom Road, Ascot Vale, 3032.

The Judge of Ayrshires will not penalise exhibits if they are dehorned.

"IN-MILK" CLASSES

Cows which fail to yield 2 kg. or more of milk in the 24 hours immediately preceding judging or in a period of 24 hours stipulated by the Society subsequent to judging shall be deemed to be "dry".

(For particulars of conditions in Type and Utility Classes, see end of Section 59).

THE GIPPSLAND AND NORTHERN CO. LTD. has presented the sum of \$6.50 towards the prize money in this section.

ENTRY FEE IN ALL CLASSES, \$10;
R.A.S. OF V. MEMBERS, \$5.

PRIZES AND PRIZE MONEY

In Classes where ten or more entries are received, except in specified Type and Utility Classes or where the prize money is stated to be donated, the prizes will be four of cash with two additional cards — 5th and 6th. The cash prizes shown herein will be increased by \$2 each up to third, the fourth prize to be of \$2 only.

Where entries are less than ten, the number of prizes and the prize money are to remain as shown.

CLASS

1 HEIFER, 3 years old (in milk).—Prizes: \$20, \$10, \$5, Card.

- 2056 BINGHAM, G.V., BELLWOOD HONEY ROAD 84724 (541), c 1/8/75, s Eyton Main Road (Imp.N.Z.), d Parklands Honey Crest (Imp.N.Z.).
- 1-2057 BUNN, A.W. & I.F., WATTLE PARK QUAIN 86430 (434), c 13/9/75, s Crescent Farm High Title, d Wattle Park Queenie.
- 2058 CANOBIE, J. ROLAND, & SONS, ROLAND PARK BOLD LUCK 86201 (653), c 18/8/75, s Roland Park Bold David, d Roland Park Lady Luck 2nd.
- 2-2059 CANOBIE, J. ROLAND, & SONS, ROLAND PARK BOLD MAREE 86202 (649), c 3/7/75, s Roland Park Bold David, d Roland Park Maree.
- 3-2060 CHARD, N.A. & M.H.M., WILALIBEE MARGARET 2nd 86488 (351), c 12/8/75, s Wilalibee Jason, d Wilalibee Margaret.
- 4-2061 GODDARD, I. & D.M., INVERURIE VIOLET 2nd 85697 (824), c 10/9/75, s Inverurie Avon, d Inverurie Velvet.
- 2062 GOODMAN & YOUL, ROSENEATH LUCRETIA 5th 87300 (145), c 23/11/75, s Roseneath Ruben, d Roseneath Lotus 2nd.
- 2063 McCRAW, S.F. & MRS. M.J., GLEN AFTON BRANDY BALLOON 85372 (118), c 3/7/75, s Happy Valley Dandy, d Carracoorte Brandy Cruster.

2 COW, 4 years old (in milk).—Prizes: \$20, \$10, \$5, Card.

- 4-2064 CANOBIE, J. ROLAND, & SONS, ROLAND PARK BRIGHT ALICE 86205 (611), c 11/8/74, s Donholm Mr. Canada, d Roland Park Lady Bright.
- 1-2065 CHARD, N.A. & M.H.M., WILALIBEE FLEUR 86478 (330), c 2/4/75, s Wilalibee Lincoln, d Hutton Film.
- 2066 GOODMAN & YOUL, ROSENEATH SANDRA 2nd 86289 (98), c 17/8/74, s Roland Park Legislate, d Woodside Park Solitude.
- 3-2067 McCRAW, S.F. & MRS. M.J., GLEN AFTON BROOKE 83643 (105), c 27/9/74, s Glen Afton Prince Royal, d Glen Afton Brandy.
- 2-2070 J.M. BUCHANAN & SONS - Trans from 7

3 COW, 5 years old (in milk).—Prizes: \$25, \$10, \$5, Card.

- 2-2068 BUNN, A.W. & I.F., WATTLE PARK LOVELIGHT 84335 (316), c 23/8/73, s Wattle Park Olympic, d Wattle Park Lawn.
- 1-2069 CANOBIE, J. ROLAND, & SONS, ROLAND PARK PET'S ALICE 84200 (573), c 15/8/73, s Donholm Mr. Canada, d Roland Park Pet's Pearl.
- 3-2087 G.V. BINGHAM - Trans from 6
- 4-2088 S.F. & MRS. M.J. McCRAW - Trans from 6

4 COW, 6 years old or over (in milk).—Prizes: \$25, \$10, \$5, Card.

The Prize Money in this Class presented by UNIGATE AUSTRALIA PTY. LTD., BRIDGE ROAD, DANDENONG.

- 2070 BINGHAM, G.V., BELLWOOD GLOW 80147 (434), c 12/3/71, s Somerford Park Juror, d Bellwood Greta.

- 2071 BUCHANAN, J.M., & SON, GLENEIRA RAPTURE 77603 (778), c 16/5/69, s Gleneira Lord, d Woodside Park Rapture.
- 2072 BUNN, A.W. & I.F., WATTLE PARK POPPET 81407 (209), c 2/10/71, s Wattle Park Tattoo, d Wattle Park Patti.
- 2073 CANOBIE, J. ROLAND, & SONS, MEADOWLANDS ANNE (Imp.N.Z.) 82598 (5-1), c 21/7/71, bred by A.A.C. Weir, s Lakeside Astronaut, d Meadowlands Arawana.
- 3-2074 CANOBIE, J. ROLAND, & SONS, ROLAND PARK LADY BRIGHT 74872 (383), c 24/3/68, s Blackwood Park Drummer 2nd, d Roland Park Bright.
- 2-2075 CANOBIE, J. ROLAND, & SONS, ROLAND PARK LADY LUCK 2nd 81206 (542), c 24/8/72, s Blackwood Park Drummer 2nd, d Roland Park Lovely Lady.
- 2076 GODDARD, I. & D.M., INVERURIE FLORENCE (A.I.) 82456 (785), c 2/9/72, s Muirburn Real Treasure, d Inverurie Faithful.
- 2077 McCRAW, S.F. & MRS. M.J., GLEN AFTON JANE 80517 (50), c 2/6/72, s Happy Valley Dandy, d Glen Afton Joan's Pet.
- 4-2078 ROBERTSON, J.M., MILL SPRINGS LADY IDA 80986 (598), c 28/8/72, s Mill Springs Pretty Beau, d Mill Springs Irene.

5 COW, 6 years old or over (dry in calf).—\$25, \$10, \$5, Card.

- 2079 BUCHANAN, J.M., & SON, GLENEIRA BUBBA 82208 (869), c 15/7/72, s Gleneira Kee Ron, d Gleneira Bubbles.
- 1-2080 BUNN, A.W. & I.F., WATTLE PARK FEATURE 81388 (201), c 13/9/71, s Wattle Park Viscount, d Wattle Park Fiesta.
- 2081 BUNN, A.W. & I.F., WATTLE PARK QUEENIE 81408 (230), c 11/2/72, s Wattle Park Viscount, d Wattle Park Queen.
- 2082 CHARD, N.A. & M.H.M., GLENSHER MERRIN (A.I.) 80687 (002), c 2/8/72, bred by G. & L. Aitken, s Roland Park Lucy's Pilot, d Woodstock Merrin.
- 2-2083 GOODMAN & YOUL, ROSENEATH NORMA 4th 82831 (46), c 20/10/72, s Roland Park Legislate, d Roseneath Lady Nell 2nd.
- 2084 McCRAW, S.F. & MRS. M.J., GLEN AFTON LINDA 79076 (36), c 20/9/71, s Roland Park Monarch, d Roland Park Lindy Lou.
- 2085 McCRAW, S.F. & MRS. M.J., GLEN AFTON LUCY (T) 82153 (60), c 5/2/73, s Happy Valley Dandy, d Roland Park Lucy's Delight.
- 3-2086 TROUTBECK, K.R., CARNETHY VENUS 72535 (20), c 3/1/65, bred by A.R. Harrison, s Carnethy Larry, d Bathurst Celtic Violet.

6 COW, 5 years old (dry in calf).—Prizes: \$12, \$5, \$3, Card.

- 2087 BINGHAM, G.V., DALEFIELD MARK CAMEO (Imp.N.Z.) Vol.61 (RE 967/LE 25-3), c 12/8/73, bred by A.V. & D.M. Hall, s Dalefield Churchill, d Dalefield Choice Clara.

- 2088 McCRAW, S.F. & MRS. M.J., GLEN AFTON BRANDY SNAP 82150 (70), c 23/8/73, s Happy Valley Dandy, d Carracoorte Brandy Crunch.
- (-2089 ROBERTSON, J.M., MILL SPRINGS LEANN LADY 82608 (620), c 2/8/73, s Mill Springs Cherrio Lad, d Mill Springs Lady Leann. N.O.A.

7 COW, 4 years old (dry in calf).—Prizes: \$10, \$5, \$3, Card.

- 2090 BUCHANAN, J.M., & SON, GLENEIRA MISS RAPTUREOUS 85449 (940), c 26/9/74, s Gleneira Beau Geste, d Gleneira Raptureous.
- (-2091 BUNN, A.W. & I.F., WATTLE PARK MISS OLYMPIC 86424 (403), c 11/11/74, s Wattle Park Olympic, d Wattle Park Mischief.
- 3-2092 HENDERSON, J.L.C. & J., CARRACOORTE BONNIE LUCK 84987 (33/74), c 24/9/74, s Carracoorte Battleground, d Carracoorte Bonnie Leila.
- 2093 McCRAW, S.F. & MRS. M.J., GLEN AFTON LUCY'S LYN 85386 (110), c 9/3/75, s Happy Valley Dandy, d Roland Park Lucy's Locket.
- 2-2094 McCRAW, S.F. & MRS. M.J., GLEN AFTON PRINCESS ROYAL 83665 (102), c 20/9/74, s Happy Valley Dandy, d Happy Valley Princess Royal.

8 HEIFER, 3 years old (dry in calf).—Prizes: \$10, \$5, \$3, Card.

- 2095 BINGHAM, G.V., BELLWOOD LILY MARLENE 84730 (548), c 12/9/75, s Meadowlands Prediction (Imp.N.Z.), d Bellwood Lady Canada.
- 2-2096 CHARD, N.A. & M.H.M., WILALIBEE PUFFIN 86498 (352), c 18/8/75, s Wilalibee Jason, d Wilalibee Puppet.
- 2097 GOODMAN & YOUL, ROSENEATH TINKER BELL (A.I.) 87294 (136), c 26/10/75, s Donholm Commander Jack's Choice, d Roseneath Lupin's Topsy.
- 3-2098 McCRAW, S.F. & MRS. M.J., GLEN AFTON MAUDE 85388 (117), c 3/7/75, s Happy Valley Dandy, d Glen Afton Memory.
- 1-2063 S.F. & MRS. M.J. McCRAW - Trans from 1
- 4-2056 G.O. BINGHAM - Trans from 1

9 HEIFER, 2½ years old (dry in calf).—Prizes: \$10, \$5, \$3, Card.

- 2099 BINGHAM, G.V., BELLWOOD UIUAROHI (563), c 2/3/76, s Meadowlands Prediction (Imp.N.Z.), d Willow Flats Diella.
- 1-2100 BUNN, A.W. & I.F., WATTLE PARK LYNETTE 86421 (461), c 1/3/76, s Wattle Park Olympic, d Wattle Park Lacy.
- 2101 CHARD, J.D. & A.R., DEVONDALE CHEERFUL 86884 (002), c 25/5/76, s Wattle Park Lonnie, d Mill Springs Crown Charm 2nd.
- 2102 McCRAW, S.F. & MRS. M.J., GLEN AFTON HAZEL EYES 86955 (136), c 19/4/76, s Happy Valley Dandy, d Glen Afton Bright Eyes.
- 2-2103 MOSSIG, R.L. & M.E., AYR LANDS LINDA F223 (352), c 8/4/76, s Mill Springs Lustre Beau, d Ayr Lands Thrush.
- 3-2104 ROBERTSON, J.M.

10 HEIFER, 2 years old (not in milk and not necessarily in calf).—Prizes: \$10, \$5, \$3, Card.

- 2105 BINGHAM, G.V.
- 2106 BUNN, A.W. & I.F., WATTLE PARK AMBRINA F34 (473), c 8/8/76, s Wattle Park Olympic, d Wattle Park Amberlite.
- 2107 BUNN, A.W. & I.F., WATTLE PARK VIRGINIA F45 (485), c 23/9/76, s Wattle Park Olympic, d Wattle Park Verona.
- 2-2108 CANOBIE, J. ROLAND, & SONS.
- 2109 CHARD, N.A. & M.H.M., WILALIBEE MARGERY F160 (382), c 6/8/76, s Arawhare Dairy Chief (Imp.N.Z.), d Wilalibee Margaret.
- 2110 DOIG, B.R. & J.S., KINROSSIE BEAUT LADY (752), c 20/8/76, s Glenfalloch Cheerful's Treasure, d Kinrossie Lovely Lady.
- 3-2111 DOIG, B.R. & J.S., KINROSSIE TREASURE'S LADY (755), c 26/8/76, s Glenfalloch Cheerful's Treasure, d Kinrossie Victa's Lady.
- 2112 HENDERSON, J.L.C. & J.
- 1-2113 McCRAW, S.F. & MRS. M.J., GLEN AFTON RIBBON 86941 (137), c 1/7/76, s Glen Afton Prince Royal, d Kinrossie Ribbon.

11 HEIFER, 2 years old (in milk). — Prizes: \$20, \$10, \$5, Card.

- 2114 BINGHAM, G.V.
- 2115 BINGHAM, G.V.
- 2116 BUNN, A.W. & I.F., WATTLE PARK PLAYTIME F40 (479), c 1/9/76, s Bellwyn Sir Robert, d Wattle Park Playful.
- 2117 CANOBIE, J. ROLAND, & SONS.
- 2118 DOIG, B.R. & J.S., KINROSSIE LAVERNE LADY (750), c 14/8/76, s Glenfalloch Cheerful's Treasure, d Kinrossie Lavish Lady.
- 4-2119 GODDARD, I. & D.M., INVERURIE BUFFY 87031 (835), c 18/7/76, s Inverurie Avon, d Inverurie Bonnie.
- 2120 GOODMAN & YOUL, ROSENEATH LEONIE 5th (A.I.) 88624 (159), c 15/8/76, s Ellerton Double Merit, d Roseneath Lux 8th.
- 1-2121 GOODMAN & YOUL, ROSENEATH REGINA 4th (A.I.) 88623 (160), c 17/8/76, s Ellerton Double Merit, d Roseneath Rilla.
- 2122 HENDERSON, J.L.C. & J.
- 3-2123 McCRAW, S.F. & MRS. M.J., GLEN AFTON PATTI 87856 (139), c 6/7/76, s Roland Park Ann's Import, d Roland Park Patsy.
- 2-2124 ROBERTSON, J.M.

12 HEIFER, 2½ years old (in milk). — Prizes: \$20, \$10, \$5, Card.

- 2125 BINGHAM, G.V., BELLWOOD LOLLIPOP (560), c 4/2/76, s Happy Valley Lucy Import, d Roland Park Laura.
- 2-2126 BUNN, A.W. & I.F., WATTLE PARK FLORA 86390 (463), c 4/3/76, s Wattle Park Soda, d Wattle Park Fawn.
- 1-2127 BUNN, A.W. & I.F., WATTLE PARK LOCKET 86413 (467), c 3/4/76, s Wattle Park Beau's Award, d Wattle Park Lovelight.

- 2128 CANOBIE, J. ROLAND, & SONS.
 2129 GOODMAN & YOUL, ROSENEATH POPPET
 (A.I.) 87290 (149), c 8/4/76,
 s Donholm Commander Jack's Choice,
 d Roseneath Peggy 5th.
 3-2130 HENDERSON, J.L.C. & J.
 2131 MOSSIG, R.L. & M.E., AYR LANDS
 GUEST F224 (353), c 11/4/76,
 s Mill Springs Lustre Beau,
 d Ayr Lands Gilt 2nd.
 4-2132 ROBERTSON, J.M.

"THE LOUIS MONOD MEMORIAL TROPHY."

To be awarded annually to the exhibitor of the Best Two-year-old Ayrshire Heifer at the Melbourne Royal Show. Particulars of each award will be engraved on the cup. 2113 - S.F. & MRS. M.J. MCCRAW

- 13 *MOST TYPICAL AYRSHIRE VESSEL.—
 Prizes: \$16.80, \$6.30 and \$2.10 donated in equal amounts of \$6.30 each by the Late A. Bunn, Esq., S. G. Muhlebach, Esq., J. M. Robertson, Esq., and the Estate of H. C. Smith, Esq. Competition in this Class is limited to animals, in milk, or within 14 days of calving, entered in the ordinary classes. The Judge may order the exhibits which are in milk to be milked dry before making his final award.

- BINGHAM, G.V.
 1- BUCHANAN, J.M., & SON. 2071
 BUNN, A.W. & I.F.
 2- CANOBIE, J. ROLAND, & SONS. 2069
 3- CANOBIE, J. ROLAND, & SONS. 2075
 GODDARD, I. & D.M.
 GOODMAN & YOUL.
 HENDERSON, J.L.C. & J.
 MCCRAW, S.F. & MRS. M.J.
 MCCRAW, S.F. & MRS. M.J.

- 14 *A. C. McNAUGHTON MEMORIAL PRIZE, of \$10.50. For Best Type Ayrshire cow or heifer which, in any one lactation period completed on or before 30th June preceding the Show under Victoria Official or semi-official test has produced 4,500 kg. of milk with an average butter fat test of not less than 3.5 per cent. Competition in this class is restricted to animals entered in the ordinary classes. Names of animals to be stated on entry forms. Certificates of tests other than Victorian Government Herd Test or Accreditation Schemes must accompany the entry form except that in the instance of the H.I.O.V. when the unit number, herd number and cow number are to be stated.

2069 - CANOBIE, J. ROLAND, & SONS, ROLAND PARK PET'S ALICE 84200. (See also Class 3.)

CHAMPION AYRSHIRE COW OR HEIFER.—

Two years old or over. Society's Sash, Sash presented by The Ayrshire Cattle Society of Australia Federal Council, trophy order valued at \$10.50 presented by the Ayrshire Cattle Society of Australia, Victorian Branch and trophy order valued at \$10.50 presented by The Australian Ayrshire Breeders' Association, and cash prize of \$13, presented by PETERS ICE CREAM PTY. LTD., WELLINGTON ROAD, PETERSVILLE, CLAYTON. 2071 - J.M. BUCHANAN & SON

2069 - J. ROLAND CANOBIE & SONS.
 RESERVE CHAMPION AYRSHIRE COW OR HEIFER.—Society's Sash, and cash prize of \$6.50, presented by PETERS ICE CREAM PTY. LTD., WELLINGTON ROAD, PETERSVILLE, CLAYTON.

Cash prizes of \$20 and \$10, offered by THE AYRSHIRE CATTLE SOCIETY OF AUSTRALIA (Victorian Branch), will be awarded to the exhibitor of the Senior Champion Cow and Senior Reserve Champion Cow respectively if they have, under official Government test in one lactation period, produced 70 kg. butter fat in excess of their age standard.

CLASS

- 15 HEIFER, born 1/1/77 to 30/6/77 (inclusive) (dry).—Prizes: \$10, \$5, \$3, Card.

- 2133 BINGHAM, G.V.
 2134 BUNN, A.W. & I.F., WATTLE PARK
 LADYLOCK F69 (509), c 1/2/77,
 s Wattle Park Beau's Ace,
 d Wattle Park Lady.
 2135 CHARD, J.D. & A.R.
 1-2136 CHARD, N.A. & M.H.M.
 2137 GODDARD, I. & D.M., INVERURIE
 VICKI BONNIE F85 (842), c 14/4/77,
 s Inverurie Bonny Lad, d Inverurie Vicki.
 2138 GOODMAN & YOUL, ROSENEATH ALMIRA
 3rd (A.I.) (178), c 15/3/77,
 s Ellerton Double Merit,
 d Roseneath Amanda 4th.
 3-2139 HENDERSON, J.L.C. & J.
 4-2140 MCCRAW, S.F. & MRS. M.J., GLEN
 AFTON BRIGHT EYES 2nd 88148 (162),
 c 31/3/77, s Roland Park Brett,
 d Roland Park Bright Eyes.
 2141 MOSSIG, R.L. & M.E., AYR LANDS BO
 BELL F247 (379), c 19/2/77,
 s Mill Springs Lustre Beau,
 d Ayr Lands Silver Belle.
 2-2142 ROBERTSON, J.M.

- 16 HEIFER, born 1/7/77 to 31/12/77 (inclusive).
 — Prizes: \$7, \$5, \$3, Card.

- 2143 BUCHANAN, J.M., & SON, GLENEIRA
 THISTLEDOWN F151 (14), c 20/9/77,
 s Gleneira Archie, d Gleneira Rapturous.
 2-2144 BUNN, A.W. & I.F., WATTLE PARK
 MUFFIN (526), c 18/9/77, s Wattle
 Park Ashley, d Wattle Park Marlene.
 4-2145 BUNN, A.W. & I.F., WATTLE PARK
 SILVETTE (520), c 23/8/77, s Wattle
 Park Royce, d Wattle Park Sheree.
 1-2146 CHARD, N.A. & M.H.M.
 2147 CLARKE, R.D. & S.F., GLENROLAND
 NIGHTINGALE 2nd (35), c 2/8/77,
 s Glenroland Mildred's Reward,
 d Glenroland Nightingale.
 2148 HENDERSON, J.L.C. & J.
 2149 LAMBERT, S.
 2150 MCCRAW, S.F. & MRS. M.J., GLEN AFTON
 LADY DEANNE 88151 (163), c 7/7/77,
 s Glen Afton Danny Boy, d Glen
 Afton Lady Dell.
 2151 MOSSIG, R.L. & M.E., AYR LANDS
 LIBERTY BELL F257 (391), c 16/9/77,
 s Ayr Lands Patron Saint, d Ayr
 Lands Brown Bell.
 2152 MOSSIG, R.L. & M.E., AYR LANDS
 MOPPIT F260 (394), c 29/9/77,
 s Ayr Lands Patron Saint, d Ayr
 Lands Mossy 2nd.

- 3-2153 ROBERTSON, J.M.
 2154 TROUTBECK, K.R., MICKLEHAM SWEETY
 (4), c 29/10/77, s Carnethy Victory,
 d Carnethy Venus.

JUNIOR CHAMPION AYRSHIRE HEIFER 2½ years old or under (in milk or dry).—Society's Sash. 2127—A.W. & I.F. BUNN

RESERVE JUNIOR CHAMPION AYRSHIRE HEIFER.—Society's Sash.

2126—A.W. & I.F. BUNN

TYPE AND UTILITY CLASSES

In all cases where the tests are other than those of the Victorian Government Herd Test or Accreditation Schemes, certificates issued by the Department or organisation which conducted the tests must accompany the entry forms except that in the instance of the H.I.O.V. when the herd test unit number, herd number and cow number are to be stated.

For full conditions of entry in these Classes see end of Section 59.

- 17 *TYPE AND UTILITY COW, 4 year old or Mature Standard.** Four year olds to have yielded not less than 180 kg. butter fat and mature cows not less than 200 kg.—Prizes: \$8, \$4, \$2.

1-2074 CANOBIE, J. ROLAND, & SONS, ROLAND PARK LADY BRIGHT 74872. (See also Class 4.)

2-2075 CANOBIE, J. ROLAND, & SONS, ROLAND PARK LADY LUCK 2nd 81206. (See also Class 4.)

- 18 *TYPE AND UTILITY COW, 2 and 3 year old standards.** Two year olds to have yielded not less than 135 kg. butter fat and three year olds not less than 160 kg.—Prizes: \$8, \$4, \$2.

1-2069 CANOBIE, J. ROLAND, & SONS, ROLAND PARK PET'S ALICE 84200. (See also Class 3.)

- 19 *TYPE AND UTILITY COW, any age, in milk or dry which, prior to 1st July preceding the Show, has produced 1,400 kg. or more butter fat in her lifetime.**—Prizes: \$8, \$4, \$2.

1-2074 CANOBIE, J. ROLAND, & SONS, ROLAND PARK LADY BRIGHT 74872. (See also Class 4.)

A SPECIAL PRIZE of \$25, donated by the UNITED DAIRYFARMERS OF VICTORIA, 24 Collins Street, Melbourne, will be awarded to the cow or heifer of the 1st, 2nd and 3rd prize winners in the specified Type and Utility classes (excluding the 1,400 kg. b./f. production class) gaining the highest combined points for butter fat production and type.

In Type and Utility Classes where 10 or more animals actually compete, the six highest pointed animals shall be eligible to compete for the prize.

1 point will be allotted for every 5 kg. of butter fat over 160 kg. (with allowance for age) produced under Government Herd Test, the Herd Improvement Organisation of Victoria or any other recognised Testing organisation during a lactation period of 300 days that followed the calving on, between or including 1st September, 1976, and 31st August, 1977.

The cows eligible to compete for this prize shall be brought together at the conclusion of the judging of the Type and Utility Classes for the purpose of being allotted points on type, with a maximum of 100.

Both production and type points shall then be added to determine the winner. 2074—J. ROLAND CANOBIE & SONS.

CHAMPION DAIRY COW

THE VICTORIAN FARMERS' UNION offers a trophy order and cash prize of a total value \$130 for competition among the Dairy Shorthorn, Australian Illawarra Shorthorn, Ayrshire, Jersey, Guernsey and Friesian breeds. For full particulars, see end of Section 59.

CLASS

- 20 BULL, 5 years old or over.**—Prizes: \$25, \$10, \$5. Card.

1-2155 BUNN, A.W. & I.F., WATTLE PARK LANDLORD 2nd 20941 (346), c 26/10/73, s Wattle Park Olympic, d Wattle Park Lisbeth.

2-2156 McCRAW, S.F. & MRS. M.J., GLEN AFTON PRINCE ROYAL 20379 (53), c 10/8/72, s Roland Park Brown Peter, d Happy Valley Princess Royal.

2157 ROBERTSON, J.M., MILL SPRINGS BROWN CHEERS 20884 (632), c 26/10/73, s Mill Springs Brilliant Beau, d Mill Springs Cheerio.

2158 TROUTBECK, K.R., OMARU ESSIE'S PRIDE 19929 (31), c 27/10/69, bred by Miss U.A. Boran, s Kelvin Grove Galilee, d Omaru Essie.

- 21 BULL, 4 years old.**—Prizes: \$25, \$10, \$5, Card.

1-2159 GODDARD, I. & D.M., INVERURIE VALENCE 21078 (802), c 27/7/74, s Inverurie Avon, d Inverurie Velvet.

2-2160 MOSSIG, R.L. & M.E., AYR LANDS PATRON SAINT (A.I.) 20970 (301), c 30/7/74, s Bargower St. Paddy, d Ayr Lands Sparklet.

- 22 BULL, 3 years old.**—Prizes: \$20, \$10, \$5, Card.

2-2161 BUNN, A.W. & I.F., WATTLE PARK SYD 21190 (451), c 25/10/75, s Wattle Park Beau's Ace, d Crescent Farm Sue.

3-2162 CHARD, N.A. & M.H.M., WILALIBEE DAIRYMAN 21200 (355), c 19/9/75, s Arawhare Dairy Chief (Imp.N.Z.), d Glensher Merrin.

1-2163 LAMBERT, S., GREENBANK LEN 21239 (213), c 19/11/75, bred by L.A. Graham, s Wattle Park Spotlight, d Wattle Park Leana.

- 23 BULL, 2 years old.**—Prizes: \$10, \$5, \$3, Card.

1-2164 BUNN, A.W. & I.F., WATTLE PARK LORDSHIP M38 (477), c 21/8/76, s Wattle Park Landlord 2nd, d Wattle Park Lita.

3-2165 CLARKE, R.D. & S.F., GLENROLAND MILDRED'S MASTER (A.I.) 21246 (29), c 5/7/76, s Donholm Commander Jack's Choice, d Glenfalloch Mildred 3rd.

4-2166 GODDARD, I. & D.M., INVERURIE FAIR FRED (A.I.) 21251 (838), c 12/9/76, s Burnside Liberal Bid, d Inverurie Fairy.

2-2167 McCRAW, S.F. & MRS. M.J., ROLAND PARK JACK'S CHOICE (A.I.) (697), c 5/8/76, bred by J. Roland Canobie & Sons, s Donholm Commander Jack's Choice, d Roland Park Pet's Girl.

24 BULL, born 1/1/77 to 30/6/77 (inclusive).—Prizes: \$10, \$5, \$3, Card.

1-2168 BUNN, A.W. & I.F., WATTLE PARK OLYMPIAN M72 (512), c 25/4/77, s Bellwyn Sir Robert, d Wattle Park Oppose.

2-2169 CHARD, N.A. & M.H.M.

25 BULL, born 1/7/77 to 31/12/77 (inclusive).—Prizes: \$10, \$5, \$3, Card and Sweepstakes. A compulsory Sweepstakes of \$2 for each entry is included in this Class, the total Sweepstakes to be divided into six prizes in the proportion of 36%, 24%, 16%, 12%, 8%, 4% and will be added to the prize money as offered. Entry fee and Sweepstakes, \$12; Members, \$7.

2170 BINGHAM, G.V.

4-2171 BUCHANAN, J.M., & SON, GLENEIRA BARON M155 (449), c 16/9/77, s Gleneira Archie, d Gleneira Raelene.

3-2172 BUNN, A.W. & I.F., WATTLE PARK REGAL (525), c 14/9/77, s Wattle Park Landlord 2nd, d Wattle Park Raindrop.

1-2173 CHARD, N.A. & M.H.M.

2-2174 HENDERSON, J.L.C. & J.

2175 McCRAW, S.F. & MRS. M.J., BELLWOOD FROTH N BUBBLE (A.I.) (599), s Ellerton Double Merit, d Bellwood Froth.

2164 A.W. & I.F. BUNN JUNIOR CHAMPION AYRSHIRE BULL (2 years old or under).—Society's Sash. (The winner of this award shall be eligible to compete for the Championship.)

2167 - RESERVE JUNIOR CHAMPION AYRSHIRE BULL.—Society's Sash. S.F. & MRS. M.J. McCRAW

2155 - A.W. & I.F. BUNN CHAMPION AYRSHIRE BULL.—(The Junior Champion shall be eligible to compete for this award.) Society's Sash, Sash presented by the Ayrshire Cattle Society of Australia (Federal Council), trophy order valued at \$10.50 presented by the Ayrshire Cattle Society of Australia, Victorian Branch and trophy order valued at \$10.50 presented by The Australian Ayrshire Breeders' Association, and cash prize of \$13, presented by PETERS ICE CREAM PTY. LTD., WELLINGTON ROAD, PETERSVILLE, CLAYTON.

2164 A.W. & I.F. BUNN RESERVE CHAMPION AYRSHIRE BULL.—Society's Sash and cash prize of \$6.50 presented by PETERS ICE CREAM PTY. LTD., WELLINGTON ROAD, PETERSVILLE, CLAYTON.

NOT ELIGIBLE Cash prizes of \$20 and \$10, offered by THE AYRSHIRE CATTLE SOCIETY OF AUSTRALIA (Victorian Branch), will be awarded to the exhibitors of the Champion and

Reserve Champion Bull respectively if their dams have, under official Government test, in one lactation period, produced 70 kg. butter fat in excess of their age standard.

26

*BULL, born 1/1/77 to 31/12/77 (inclusive). Competition in this Class is limited to animals entered in the ordinary Classes. A bull will be eligible for entry in this Class if his dam has obtained her certificate under official or semi-official Herd Test before 1st July, 1978, but the minimum butterfat qualification required for all tests shall be in accordance with the age standards for production under the Victorian Government Herd Test Scheme as shown hereunder and which shall be used as a basis for the calculation of production points. Production for the current year will only be taken into consideration if the calving date preceding the lactation was on or before 31st August, 1977.

	300 days
Junior 2 year old	120 kg. b/fat.
Senior 2 year old	125 " "
Junior 3 year old	135 " "
Senior 3 year old	145 " "
Junior 4 year old	150 " "
Senior 4 year old	155 " "
Mature	160 " "

Judging will be on points, 50 points being allowed for type and 50 for production, on the basis of one point for every 2 kg. of butter-fat actually produced by the bull's dam, over and above the amount set by the Victorian Standard Herd Test Scheme for production according to age. The basis for calculation of test records will be a 300-day lactation period and if records are for a longer period points will be allotted pro rata. Certificates of tests other than the Victorian Government Herd Test or Accreditation Schemes must accompany the entry form except in the instance of the H.I.O.V. when the herd test, unit number, herd number and cow number are to be stated. The owners of exhibits in this Class have the option of stating on their entry forms the prices at which they are prepared to sell exhibits. Prices so given are to be published in the Catalogue, and when a price has been published, the owner shall be compelled to accept such price, except in the event of two or more persons claiming the bull, at the published price. Prizes: \$10, \$5, \$3.

1 - BINGHAM, G.V. 2170

Groups will not be judged until all judging in the individual Classes is completed. Cows in milk entered for Group Classes must be milked out after judging in single Classes is completed.

CLASS

- 27 ***GROUP PRIZES.**—One male and two females, any age. Exhibits must have been the property of the exhibitor for three months prior to the Show. Competition for these prizes is limited to animals entered in the ordinary classes. Prizes: \$10, \$5, \$3.

1—BUNN, A.W. & I.F.
3—GODDARD, I. & D.M.
2—McCRAW, S.F. & MRS. M.J.
MOSSIG, R.L. & M.E.

- 28 ***GROUP PRIZES.**—One male and two females, or, alternatively, three females, 4 years old or over, by the same sire, and bred by exhibitor. The name of the sire must be stated on the entry form. Competition for these prizes is limited to animals entered in the ordinary classes. Prizes: \$18, \$10, \$5 (of which \$12.60 is presented by THE AYRSHIRE CATTLE SOCIETY OF AUSTRALIA (Victorian Branch) and \$12.60 is presented by THE AUSTRALIAN AYRSHIRE BREEDERS' ASSOCIATION).

1—BUNN, A.W. & I.F., s WATTLE PARK OLYMPIC.
2—McCRAW, S.F. & MRS. M.J., s HAPPY VALLEY DANDY.

- 29 ***GROUP PRIZES.**—One male and two females, or alternatively, three females, 3 years old and under, bred by exhibitor, and by the same sire. Name of sire to be stated on the entry form. Competition for these prizes is limited to animals entered in the ordinary Classes.—Prizes:

\$18, \$10, \$5 (of which \$12.60 is presented by THE AYRSHIRE CATTLE SOCIETY OF AUSTRALIA (Victorian Branch) and \$12.60 is presented by THE AUSTRALIAN AYRSHIRE BREEDERS' ASSOCIATION).

BINGHAM, G.V., s MEADOWLANDS PREDICTION (Imp.N.Z.).
BUNN, A.W. & I.F., s WATTLE PARK OLYMPIC.
DOIG, B.R. & J.S., s GLENFALLOCH CHEERFUL'S TREASURE.
HENDERSON, J.L.C. & J., s BESSFIELD STYLISH CIRCLE (Imp.N.Z.).

1—McCRAW, S.F. & MRS. M.J., s HAPPY VALLEY DANDY.
MOSSIG, R.L. & M.E., s MILL SPRINGS LUSTRE BEAU.
2—ROBERTSON, J.M., s MILL SPRINGS REAL TREASURE.

- 30 ***AYRSHIRE BREEDERS' MEMORIAL GROUP:** Four females, any age, bred by exhibitor but not necessarily by the same sire. Competition restricted to animals entered in the ordinary classes.—Prizes: \$25.20, \$12.60, \$8.40 (of which \$23.10 is presented by THE AYRSHIRE CATTLE SOCIETY OF AUSTRALIA (Victorian Branch) and 23.10 is presented by THE AUSTRALIAN AYRSHIRE BREEDERS' ASSOCIATION).

2—BUNN, A.W. & I.F.
1—CANOBIE, J. ROLAND, & SONS.
3—McCRAW, S.F. & MRS. M.J.

AYRSHIRE SIRES' MEMORIAL

For the Most Successful Sire in the above Classes, other than Special Classes.

Three points will be awarded for a first prize, two points for a second and one point for a third prize in all Classes other than specials. In the event of a tie, three additional points will be awarded for each Championship, and two additional points for each Reserve Championship and if necessary a count back will be made to determine the winner.

The names of the winning sire for the year, breeder of the sire and the owner of the sire will be recorded permanently upon an Honour Board, which will be displayed in the Ayrshire Cattle Pavilion during the Show.

WATTLE PARK OLYMPIC
A. BUNN & SONS

Section 57 —

Jerseys 18

Judge:

L.R. GRANZIEN, ESQ., M.S. 1723,
Kalbar, Qld. 4309

Stewards:

A.P. MOORE, ESQ. N.C. PODGER, ESQ.
J.F. ROURKE, ESQ. S. MOCK, ESQ.

Exhibitors are advised that, in addition to reading the following conditions, they should carefully peruse the conditions of entry and exhibition which precede the first Beef Cattle Section and also the inspection regulations preceding that Section.

There is no restriction on the number of animals entered for the Dairy Cattle Section in the ordinary Classes over 2½ years old but balloting may be necessary following the closing of entries. A maximum number of two (2) entries will be accepted from any one exhibitor in the ordinary classes for animals 2½ years old and under, except where transferred from another Class.

Judging will be in catalogue order and will commence at 9 a.m. on Thursday, 21st September.

Cattle entered in this Section must be registered in the Jersey Stud Book of Australia, or in an approved Jersey Herd Book.

For particulars of registration in the Jersey Stud Book of Australia, apply to the Secretary, Australian Jersey Herd Society (Victorian Branch), 628 Queensberry Street, North Melbourne, 3051.

Cows which fail to yield 2 kg. or more of milk in the 24 hours immediately preceding judging or in a period of 24 hours stipulated by the Society subsequent to judging shall be deemed to be "dry".

The Judge of Jerseys will not penalise exhibits if they are dehorned.

(For particulars of conditions in Type and Utility Classes, see Section 59)

THE GIPPSLAND AND NORTHERN CO. LTD. has donated \$6.50 towards the prize money in this Section.

ENTRY FEE IN ALL CLASSES. \$10;
R.A.S. OF V. MEMBERS. \$5.

PRIZES AND PRIZE MONEY

When ten or more entries are received in ordinary classes, the prizes will be four of cash with two additional cards—5th and 6th. The cash prizes shown herein will be increased by \$2 each up to third, the fourth prize to be \$2 only.

In classes 7 and 16 and also in the specified Type and Utility classes where ten or more entries are received, 4th, 5th and 6th prize cards will be added without cash prizes or any increase to the amounts of cash already offered.

In all other classes with less than ten entries, the number of prizes and the prize money are to remain the same.

CLASS

1 COW. 6 years old or over (in milk).—Prizes: \$25, \$10, \$5. Card.

The Prize Money in this Class presented by
UNIGATE AUSTRALIA PTY. LTD.
BRIDGE ROAD, DANDENONG.

- 4-2176 ANDERSON, J.C., KATANDRA MELYS 61st 30328 (398), c 25/7/71, bred by F.A. Burgman, s Katandra Incomparable, d Katandra Melys 18th.
- 2177 ANDERSON, J.C., KINGS VALE COWSLIP 15th 25727 (685), c 11/8/71, s Belgonia Jingo's Prince, d Kings Vale Cowslip 4th.
- 2178 ANDERSON, J.C., KINGS VALE COWSLIP 18th 63225 (713), c 28/3/72, s Kings Vale Petunia's Jingo 4th, d Kings Vale Cowslip 10th.
- 2179 ASKEW, K. & I., KATANDRA MELYS 66th 30295 (427), c 25/8/71, bred by F.A. Burgman, s Katandra Royal Jingo, d Katandra Melys 42nd.
- 2180 ASKEW, K. & I., RAYWYN MANUEL'S HELENA 39331 (982), c 4/10/72, s Raywyn Grand Manuel, d Raywyn Combination's Helena.
- 2181 BLUM, W., & SONS, GRANADA VANILLA 73rd 13607A (479), c 14/2/70, bred by L.W. Jakobi, s Tecoma Silver Monopoly, d Granada Vanilla 49th.
- 2182 BROAD, R.C., FERDON GLEN'S CONSTANCE (Imp.N.Z.) 58918 (C12), c 16/7/72, bred by D. Ferguson N.Z.), s Ferdon Glen's Glory, d Ferdon Blue Coralie.
- 2183 COX, R., BEMERSYDE DESIGN EILEEN 148th 45268 (320), c 28/9/72, s Belgonia Jingo's Showman, d Bemersyde Eileen 168th.
- 2184 COX, R., BEMERSYDE DESIGN HANDSOME 4th 10364 (190), c 21/9/69, s Belgonia Jingo's Showman, d Bemersyde Handsome 2nd.
- 2185 EMMETT, M.J. & M.A., & SONS, MERRILAND LINK'S TONIA (Imp.N.Z.) 74608 (C12), c 20/7/72, bred by R.L. MacDonald, s Merriland Star's Link, d Fairway Star's Trudy.
- 1-2186 EMMETT, M.J. & M.A., & SONS, MERRILAND SULTAN'S VINE (Imp.N.Z.) 60801 (C8), c 16/7/72, bred by R.L. MacDonald, s Big Hollow Easter Sultan, d Merriland Ideal Clamatis.
- 2187 GOVETT, W.F. & J., BEMERSYDE FARMS BUTTERCUP 23rd (A.I.) 37709 (361), c 29/9/72, bred by G. & E. Cox, s Big Hollow Design's Meteor, d Bemersyde Buttercup 25th.
- 2188 GOVETT, W.F. & J., BEMERSYDE FARMS EILEEN 138th 36338 (355), c 22/9/72, bred by G. & E. Cox, s Boleigh Design's Mario, d Bemersyde Farms Eileen 45th.

- 2189 MALONEY, P.J., & SON, BELGONIA MARIE 168th 31716 (741), c 21/7/71, s Bemersyde Farm's 88's Limelight, d Belgonia Marie 147th.
- 3-2190 O'CALLAGHAN, I., & SONS, KATANDRA LADY FOWLER 46th 30319 (385), c 25/4/71, bred by F.A. Burgman, s Katandra Incomparable, d Katandra Lady Fowler 26th.
- 2191 PERRETT, R. & J., PARRABEL RULER'S MIST 114394 (380), c 4/3/72, bred by C. Cochrane, s Granada Golden Ruler, d Parrabel Oxford Mist.
- 2192 RODAUGHAN, B.L., & SON, DENISON PARK MADGE 49th 31482 (536/539), c 24/7/71, s Denison Park Illustrious 4th, d Denison Park Madge 24th.
- 2193 WALKER, S.C., CLEAVEDALE FLASH MOONBEAM 76694 (74), c 22/7/69, bred by J. Vosper, s Allyn Flash Comrade, d Cleavedale Madeline.
- 2-2194 WALKER, S.C., MERRILAND IDEAL NGAIRE 60799 (26), c 9/8/71, bred by R.L. MacDonald, s Merriland Ideal Major, d Merriland Stars Trixie.
- 2195 WALKER, S.C., MERRILAND STYLISH PEACE 9564 (14), c 8/7/67, bred by R.L. MacDonald, s Merriland Stars Stylish, d Merriland Stars Rosebud.
- 2196 WALLACE, V.O. & C.J., KENARIE POPPY 100849 (196), c 27/9/71, bred by P. McDonald, s Kenarie Coronets King, d Ellerdale Eminent's Poppy.
- 2197 WALLACE, V.O. & C.J., TECOMA BEAU'S DAIRYMAID 43950 (782), c 10/7/72, bred by A. Semgreen, s Tecoma Royal Beau, d Tecoma Design's Dairymaid.
- 2198 WILLIAMS, L. & E.M., ELENKO GLEN PRIMROSE 27th 23660 (416), c 29/7/71, s Waitoa Stylish Sam (Imp.N.Z.), d Elenko Glen Primrose 15th.
- 2199 WILLIAMS, L. & E.M., ELENKO GOLDEN STYLISH 41426 (538), c 12/2/73, s Waitoa Stylish Sam (Imp.N.Z.), d Elenko Golden Rosalie.
- 2200 WILSON, R.W. & M.F., KATANDRA SILVERMINE 119th 18229 (351), c 8/9/70, bred by F.A. Burgman, s Francliff Illusionist, d Katandra Silvermine 110th.

2 COW. 5 years old (in milk).—Prizes: \$25, \$10, \$5, Card.

- 3-2201 ANDERSON, B.R., KINGS VIEW JESSEMIA 64th 54543 (445), c 22/7/73, s Belgonia Golden Double, d Kings View Jessemia 13th.
- 2202 ANDERSON, J.C., KATANDRA SILVERMINE 145th 59020 (560), c 28/8/73, bred by F.A. Burgman, s Katandra Incomparable, d Katandra Silvermine 67th.
- 4-2203 ASKEW, K. & I., ESMOND BUTTERCUP 3rd 70571 (142), c 28/3/74, bred by G.F. Nugent, s Esmond Arter, d Esmond Buttercup 2nd.
- 1-2204 ASKEW, K. & I., KATANDRA SILVERMINE 144th 59017 (553), c 20/8/73, bred by F.A. Burgman, s Katandra Royal Jingo, d Katandra Silvermine 118th.
- 2205 COX, R., BEMERSYDE DESIGN EILEEN 171st 69943 (370), c 13/3/74, s Belgonia Jingo's Showman, d Bemersyde Design Eileen 64th.

- 2206 EMMETT, M.J. & M.A., & SONS,
SHENSTONE LINDA 215th 76432 (240),
c 24/2/74, s Warwick Entransit
(Imp.N.Z.), d Shenstone Linda 139th.
- 2207 GOVETT, W.F. & J., GLEEWYN CAROLYN
4th 57815 (132), c 1/9/73,
s Bemersyde Farms Exotic, d Gleewyn
Carolyn 2nd.
- 2-2208 MALONEY, P.J., & SON, LILAC GROVE
CAM'S LADY (Imp.N.Z.)
(D11), c 2/7/73, bred by F. Hanson,
s Ferdon Cam's Highmark, d Lilac
Grove Stylish Lady.
- 2209 RODAUGHAN, B.L., & SON, DENISON PARK
BUTTERCUP 61st 61754 (640),
c 17/9/73, s Belgonia Butterlight,
d Denison Park Buttercup 50th.
- 2210 WALKER, S.C., WARWICK DESIGNS
ELWISE 62175 (588), c 31/8/73,
s Lamorna Designs Darnly,
d Warwick Elwise 27th.
- 2211 WILLIAMS, L. & E.M., ELENKO METEOR'S
LOUELLA 59232 (548), c 24/7/73,
s Fairway Meteor's Noble (Imp.N.Z.),
d Tarnhowe Jolly Louella (Imp.N.Z.).

**3 COW, 4 years old (in milk).—Prizes: \$20,
\$10, \$5, Card.**

- 2212 ANDERSON, B.R., KINGS VIEW PETUNIA
25th 67439 (489), c 2/7/74,
s Granada Ranger Designer,
d Kings View Petunia 20th.
- 2213 ANDERSON, B.R., KINGS VIEW ROSELLA
124th 80481 (515), c 8/10/74,
s Kings View Rhondaman, d Kings
Vale Rosella 166th.
- 2214 BROAD, L.L., BROADLIN QUEENIE 2nd
70339 (42), c 1/3/75, s Francliff
Idolou, d Broadlin Queenie.
- 2215 BROAD, L.L., FRANCLIFF BERYL 154th
65273 (2641), c 6/9/74, bred by
R.C. Broad, s Francliff Soumise
Magnet, d Francliff Beryl 145th.
- 2216 COX, R., BEMERSYDE DESIGN EILEEN
177th 69950 (380), c 19/8/74,
s Bemersyde Design Triumph,
d Bemersyde Design Eileen 149th.
- 4-2217 COX, R., BEMERSYDE DESIGN EILEEN
183rd 75589 (391), c 11/9/74,
s Francliff Prometheus,
d Bemersyde Design Eileen 117th.
- 2218 EMMETT, M.J. & M.A., & SONS,
SHENSTONE DAWN 118th 76443 (260),
c 19/8/74, s Warwick Entransit (Imp.
N.Z.), d Shenstone Dawn 78th.
- 2219 GOVETT, W.F. & J., BEMERSYDE FARMS
BUTTERCUP 31st 65164 (427),
c 21/8/74, bred by G. & E. Cox,
s Bemersyde Farms 54's Meteor,
d Bemersyde Farms Buttercup 23rd.
- 2220 GOVETT, W.F. & J., GLEEWYN EILEEN
3rd 68833 (160), c 10/9/74,
s Bemersyde Farms 54's Meteor,
d Bemersyde Farms Eileen 89th.
- 2221 MALONEY, P.J., & SON, BELGONIA
DESIGN'S JENETTE 68886 (925),
c 22/8/74, s Lamorna Design's
Styleman, d Finway Folly's Jenette.
- 2222 MALONEY, P.J., & SON, BELGONIA
JUNETTE 204th 68869 (900), c 23/7/74,
s Warwick Opal's Chris, d Belgonia
Junette 133rd.
- 2223 O'CALLAGHAN, I., & SONS, BARWIDGEE
EILEEN 74th 65659 (818), c 6/9/74,
s Francliff Insatirable, d Bemersyde
Design Eileen 42nd.

- 2224 PERRETT, R. & J., KENARIE MASTER'S
ACCEPTANCE 114422 (326), c 22/3/75,
bred by P.McDonald, s Kenarie
Crowning Master, d Kenarie Noble
Acceptance.
- 2225 RODAUGHAN, B.L., & SON, DENISON PARK
ROSE 5th 73269 (702), c 5/11/74,
s Denison Park Honour 6th,
d Francliff Rose 67th.
- 2226 WALKER, S.C., WARWICK DESIGNS LEAF
87291 (669), c 16/4/75, s Lamorna
Designs Darnly d Merriland Ideal
Wallis.
- 2227 WILLIAMS, L. & E.M., ELENKO LOVE
LIES 148th 71342 (645), c 7/9/74,
s Waitoa Stylish Sam (Imp.N.Z.),
d Elenko Love Lies 111th.
- 2-2228 WILLIAMS, L. & E.M., ELENKO METEOR'S
GIPSY 71344 (649), c 20/9/74,
s Fairway Meteor's Noble (Imp.N.Z.),
d Elenko Susan's Gipsy.
- 2229 WILLIAMS, L. & E.M., ELENKO METEOR'S
ILLUMINATION 2nd 71339 (641),
c 23/8/74, s Fairway Meteor's Noble
(Imp.N.Z.), d Elenko Illumination
12th.
- 1-2230 WILSON, R.W. & M.F., NAVILLUS
ROSEBUD 82686 (215), c 2/4/75,
s Francliff Bestman, d Tamsin
Rosebud 3rd.

3-2233 B.L. RODAUGHAN & SON. Trans from 10

**4 HEIFER, 3 years old (in milk).—Prizes: \$20,
\$10, \$5, Card.**

- 2231 ANDERSON, B.R., KINGS VIEW JESSEMIA
85th 80500 (554), c 26/9/75,
s Granada Twilight King, d Kings
View Jessemia 66th.
- 2232 ANDERSON, B.R., KINGS VIEW ROSELLA
134th 80497 (547), c 20/9/75,
s Belgonia Golden Double, d Kings
View Rosella 39th.
- 2233 ANDERSON, J.C., KINGS VALE BRUNETTE
157th 92004 (783), c 26/8/75,
s Belgonia Lessons Design, d Kings
Vale Brunette 147th.
- 2234 ASKEW, K. & I., RAYWYN PRINCESS
HONESTY 85070 (131), c 12/9/75,
s Raywyn Prince Manuel, d Katandra
Perrees Honesty 16th.
- 2235 COX, R., BEMERSYDE DESIGN EILEEN
219th 85216 (460), c 7/10/75,
s Tavistock Lord Twylsh,
d Bemersyde Design Eileen 104th.
- 2236 COX, R., BEMERSYDE DESIGN HANDSOME
14th 85186 (427), c 11/8/75,
s Francliff Bud's Incomparable,
d Bemersyde Design Handsome 6th.
- 2237 EMMETT, M.J. & M.A., & SONS,
SHENSTONE DAWN 127th 88338 (317),
c 13/8/75, s Warwick Entransit
(Imp.N.Z.), d Shenstone Dawn 78th.
- 2238 KING BROS., ROWSVALE CHERRY 6th
80526 (131), c 11/9/75, s Katandra
Vagabond, d Rowsvale Cherry.
- 1-2239 KING BROS., ROWSVALE JUNETTE 2nd
79757 (123), c 28/8/75, s Oaklea
Easter Sam, d Rowsvale Junette.
- 2240 MALONEY, P.J., & SON, BELGONIA
GEM'S NOELLA 77th 82447 (993),
c 10/8/75, s Warwick Opal's Chris,
d Belgonia Gem's Noella 67th.
- 2241 MALONEY, P.J., & SON, BELGONIA
ROYAL MACQUITA 82470 (20),
c 10/9/75, s Belgonia Triple Royal,
d Merriland Ideal Macquita.

- 3-2242 O'CALLAGHAN, I., & SONS, BARWIDGEE
LADY FOWLER 80552 (841), c 27/7/75,
s Franccliff Insatirable,
d Katandra Lady Fowler 46th.
- 2243 PERRETT, R. & J., SILVANELLA
BUTTERCUP 89521 (680), c 4/9/75,
bred by A.D. & N.P. Farrer,
s Franccliff Illtrator, d Lyndella
Buttercup 2nd.
- 2-2244 WALKER, S.C., WARWICK DESIGNS
DIVINIA 87309 (703), c 9/9/75,
s Lamorna Designs Darnly, d Warwick
Stars Begonia.
- 2245 WALLACE, V.O. & C.J., TECOMA
MONOPOLETTE'S DIMITY 90101 (920),
c 17/12/75, bred by A. Semgreen,
s Merriland Ideal Dramatic,
d Tecoma Prince's Monopolette.
- 2246 WALLACE, V.O. & C.J., WALLACEDALE
ITASKA'S LADYBLUE 79984 (982),
c 18/7/75, s Lilacgrove Itaska's
Master, d Wallacedale Jovial
Ladyblue.
- 2247 WALLACE, V.O. & C.J., WALLACEDALE
JOVIAL LADY 79974 (992), c 15/8/75,
s Big Hollow Jovial Merit,
d Wallacedale Ruling Lady.
- 4-2248 WILLIAMS, L. & E.M., ELENKO DAZZLING
BEAUTY (A.I.) 82671 (705),
c 29/8/75, s Margarethe's Cecilia's
Dazzler 2nd, d Elenko Stylish Beauty
- 2249 WILLIAMS, L. & E.M., ELENKO LOVE
LIES 156th 82667 (696), c 23/8/75,
s Elenko Susan's Viscount,
d Elenko Love Lies 122nd.

5 HEIFER, 2½ years old (in milk).—Prizes: \$10, \$5, \$3, Card.

- 2250 ANDERSON, B.R., KINGS VIEW LINDA
61st (A.I.) 95224 (567), c 1/1/76,
s Lesson Heritor, d Kings View
Linda 26th.
- 2251 ANDERSON, J.C., KINGS VALE BRUNETTE
160th 101204 (792), c 22/2/76,
s Belgonia Lessons Design,
d Kings Vale Brunette 140th.
- 2-2252 BROAD, N., COOLARA BUTTERCUP 2nd
83853 (147), c 1/3/76, s Franccliff
Soumise Magnet, d Franccliff
Buttercup 11th.
- 2253 GOVETT, W.F. & J., BEMERSYDE FARMS
EILEEN 217th 85083 (524), c 10/3/76,
bred by G. & E. Cox, s Merriland
Ideal Colonel, d Bemersyde Farms
Eileen 125th.
- 3-2254 KING BROS., ROWSVALE HEATHER BELL
2nd 88635 (148), c 31/3/76,
s Oaklea Easter Sam, d Rowsvale
Heather Bell.
- 4-2255 MALONEY, P.J., & SON, KAARMONA
ROYAL COWSLIP 2nd 94750 (0555),
c 25/2/76, bred by J. & J.E.
Sprunt, s Belgonia Opal's Royal,
d Kaarmona Royal Cowslip.
- 2256 NUGENT, G.F., ESMOND GALINTHIA 2nd
95855 (195), c 7/5/76, s Barwidgee
Prometheus, d Koorilla Park
Crowning Galinthia.
- 2257 O'CALLAGHAN, I., & SONS, BARWIDGEE
EILEEN 83rd 92796 (879), c 21/3/76,
s Katandra Jingo's Beau,
d Barwidgee Eileen 68th.
- 2258 PERRETT, R. & J., KENARIE DEVOTION
11420 (374), c 6/3/76, bred by
P.McDonald, s Kenarie Some
Excellency, d Kenarie Noble Delight.

- 2259 PERRETT, R. & J., KENARIE PROUD
POLLY 114421 (382), c 16/6/76,
bred by P.McDonald, s Kenarie Mr.
Proud, d Kenarie Pollyesta.
- 2-2260 WILLIAMS, L. & E.M., ELENKO GAY
ZENIA 93481 (744), c 31/3/76,
s Elenko Gay Cavalier (Imp. in dam
N.Z.), d Glenmore Zenia (Imp.N.Z.).

6 HEIFER, 2 years old (in milk).—Prizes: \$20, \$10, \$5, Card. The prize money in this Class presented by UNIGATE AUSTRALIA PTY. LTD., BRIDGE ROAD, DANDENONG.

- 2261 ANDERSON, B.R., KINGS VIEW ROSELLA
147th 93979 (595), c 27/8/76,
s Granada Lesson Viscount, d Kings
View Rosella 100th.
- 2262 ANDERSON, B.R., KINGS VIEW ROSELLA
150th 93987 (603), c 18/9/76,
s Kings View Janmañ, d Kings View
Rosella 105th.
- 2-2263 ANDERSON, J.C., KINGS VALE COWSLIP
27th 101215 (805), c 17/8/76,
s Belgonia Lessons Design, d Kings
Vale Cowslip 18th.
- 2264 ANDERSON, J.C., KINGS VALE COWSLIP
29th 101230 (811), c 2/10/76,
s Belgonia Lessons Design, d Kings
Vale Cowslip 19th.
- 2265 ASKEW, K. & I., RAYWYN PRINCESS
HONESTY 2nd 100912 (190), c 2/9/76,
s Raywyn Prince Manuel,
d Katandra Perrees Honesty 16th.
- 2266 BLUM, W., & SONS.
- 2267 BLUM, W., & SONS.
- 2268 BROAD, L.L., BROADLIN ILLUSION 10th
94461 (59), c 5/7/76, s Tarnhowe
Gay Sambo, d Franccliff Illusion
170th.
- 2269 BROAD, L.L., FRANCLIFF BERYL 163rd
94193 (2825), c 8/9/76, bred by
R.C. Broad, s Tarnhowe Gay Sambo,
d Franccliff Beryl 144th.
- 2270 BROAD, R.C., FRANCLIFF ELLOUS 26th
94186 (2817), c 28/8/76, s Tarnhowe
Gay Sambo, d Franccliff Ellous 16th.
- 2271 BROAD, R.C., FRANCLIFF ILAGAY 182nd
94198 (2836), c 5/10/76, s Tarnhowe
Gay Sambo, d Franccliff Ilagay 132nd.
- 2272 COX, R., BEMERSYDE DESIGN EILEEN
229th 99588 (479), c 19/8/76,
s Franccliff Bud's Incomparable,
d Bemersyde Eileen 311th.
- 2273 COX, R., BEMERSYDE DESIGN EILEEN
232nd 99592 (483), c 22/8/76,
s Franccliff Bud's Incomparable,
d Bemersyde Design Eileen 117th.
- 2274 EMMETT, M.J. & M.A., & SONS.
- 2275 GOVETT, W.F. & J.
- 2276 GOVETT, W.F. & J.
- 3-2277 KING BROS.
- 4-2278 KING BROS.
- 2279 LESLIE, D., GRANADA NERVIA'S
MILKMAID 99887 (4), c 3/7/76,
s Eurarie High Command, d Grand
Ridge Milkmaid.
- 2280 MALONEY, P.J., & SON.
- 2281 NUGENT, G.F.
- 2282 O'CALLAGHAN, I., & SONS, BARWIDGEE
ILETO 11th 92808 (893), c 23/7/76,
s Katandra Jingo's Beau, d Barwidgee
Ileto.
- 2283 O'CALLAGHAN, I., & SONS, BARWIDGEE
BRUNETTE 121st 92806 (891),
c 14/7/76, s Katandra Jersey
Sovereign, d Barwidgee Brunette 70th.

- 2284 PAPLEY, M.W. & L.A., BARWIDGEE BRUNETTE 122nd 92820 (0898), c 27/8/76, bred by I.O'Callaghan, s Katandra Jingo's Beau, d Barwidgee Brunette 87th.
- 2285 PERRETT, R. & J., BARWIDGEE EILEEN 85th 92815 (0890), c 18/8/76, bred by I.O'Callaghan, s Katandra Jersey Sovereign, d Barwidgee Eileen 73rd.
- 2286 SCOTT, R.J., PELLA DREAM 94704 (372), c 1/8/76, bred by M. & J. Ekerman, s Pella Lord Draconix, d Pella Beautiful Dream.
- 2287 SCOTT, R.J., PELLA FIESTA 2nd 94700 (368), c 14/7/76, bred by M. & J. Ekerman, s Berry Bank Regal's Finest, d Granada Nellie 24th.
- 1-2288 WALKER, S.C.
- 2289 WALKER, S.C.
- 2290 WALLACE, V.O. & C.J., WALLACEDALE CHOICE FLY 100375 (40), c 3/7/76, s Wallacedale Elston, d Wallacedale Admirals Fly.
- 2291 WILLIAMS, L. & E.M.
- 2292 WILLIAMS, L. & E.M.
- 2293 WILSON, R.W. & M.F., NAVILLUS BERYL 4th 97632 (324), c 30/9/76, s Francliff Bestman, d Navillus Beryl 2nd.
- 2294 WILSON, R.W. & M.F., NAVILLUS LOVE LIES 5th 97628 (319), c 31/8/76, s Francliff Bestman, d Navillus Love Lies.

7 *B. A. BARR AND KEITH McGARVIE MEMORIAL PRIZES OF \$16.80 (\$10.50 of which is donated by THE AUSTRALIAN JERSEY HERD SOCIETY (VICTORIAN BRANCH) and \$6.30 by the late KEITH, McGARVIE, ESQ.) will be awarded for the cows with the best vessel (cows to be of good breed type).—First prize, \$10.50; second prize, \$6.30; 3rd, 4th, 5th and 6th Card. Competition in this Class is limited to animals, in milk, entered in the ordinary Classes. The Judge may order the exhibits to be milked dry before making his final awards.

4-ANDERSON, B.R. 2201

ANDERSON, J.C.
ANDERSON, J.C.
ASKEW, K. & I.
BLUM, W., & SONS.
BROAD, L.L.
BROAD, L.L.
BROAD, R.C.
COX, R.
COX, R.

1-EMMETT, M.J. & M.A., & SONS. 2186
EMMETT, M.J. & M.A., & SONS.
EMMETT, M.J. & M.A., & SONS.
GOVETT, W.F. & J.
KING BROS.

2-MALONEY, P.J., & SON. 2208
MALONEY, P.J., & SON.
O'CALLAGHAN, I., & SONS.
O'CALLAGHAN, I., & SONS.
PERRETT, R. & J.
RODAUGHAN, B.L., & SON.
SCOTT, R.J.

3-WALKER, S.C. 2194
WALKER, S.C.
WALKER, S.C.
WALLACE, V.O. & C.J.
WALLACE, V.O. & C.J.

WILLIAMS, L. & E.M.
WILLIAMS, L. & E.M.
WILLIAMS, L. & E.M.
WILSON, R.W. & M.F.

8 COW, 6 years old or over (dry in calf).—Prizes: \$12, \$5, \$3, Card.

- 2295 ANDERSON, B.R., KINGS VIEW PETUNIA 8th 228264 (149), c 16/12/65, s Kings Vale Ringlaster, d Kings Vale Petunia 6th.
- 2296 ANDERSON, B.R., KINGS VIEW ROSELLA 39th 260883 (247), c 28/7/68, s Belgonia Design Jester, d Kings Vale Rosella 186th.
- 2297 ANDERSON, J.C., KINGS VALE BRUNETTE 140th 11853 (631), c 11/10/69, s Kings Vale Petunia's Jingo, d Kings Vale Brunette 125th.
- 2298 ANDERSON, J.C., KINGS VALE LADY MONICA 138th 28948 (703), c 16/10/71, s Belgonia Jingo's Prince, d Kings Vale Lady Monica 132nd.
- 4-2299 ASKEW, K. & I., KATANDRA GOLDEN LILY 24th 48026 (504), c 27/8/72, bred by F.A. Burgman, s Katandra Royal Jingo, d Katandra Golden Lily 16th.
- 2300 ASKEW, K. & I., RAYWYN GRAND GIRL 228507 (638), c 17/9/65, s Raywyn Grand Ambassador, d Raywyn Joy Girl.
- 3-2301 BLUM, W., & SONS, GRANADA SILVER PRINCESS 20012 (452), c 1/10/69, bred by L.W. Jakobi, s Tecoma Silver Monopoly, d Granada Dawn Princess.
- 2302 BLUM, W., & SONS, KATANDRA BLUEBELL 19th 48017 (493), c 14/8/72, bred by F.A. Burgman, s Katandra Royal Jingo, d Katandra Bluebell 12th.
- 2303 COX, R., BEMERSYDE DESIGN EILEEN 70th 262898 (160), c 2/3/69, s Belgonia Jingo's Showman, d Bemersyde Eileen 319th.
- 2304 GOVETT, W.F. & J., BEMERSYDE FARMS EILEEN 137th (A.I.) 36337 (353), c 21/9/72, bred by G. & E. Cox, s Big Hollow Design's Meteor, d Bemersyde Eileen 317th.
- 2305 KING BROS., KATANDRA MARIE 33rd 30313 (460), c 26/10/71, bred by F.A. Burgman, s Katandra Incomparable, d Katandra Marie 26th.
- 2306 MALONEY, P.J., & SON, OAKLEA CRYSTAL RINGLET (Imp.N.Z.) 752427 (C9), c 3/8/72, bred by A. Smith, s Oaklea Choice Sam, d Oaklea Stylish Ringlet.
- 2307 RODAUGHAN, B.L., & SON, DENISON PARK GIRLIE 21st 22197 (529), c 28/2/71, s Denison Park High Ideal, d Denison Park Girlie 11th.
- 2-2308 WILLIAMS, L. & E.M., ELENKO LOVE LIES 122nd 23656 (410), c 1/7/71, s Waitoa Stylish Sam (Imp.N.Z.), d Elenko Love Lies 63rd.

9 COW, 5 years old (dry in calf).—Prizes: \$12, \$5, \$3, Card.

- 2-2309 ANDERSON, B.R., GRANADA PRINCESS (A.I.) 71231 (860), c 19/12/73, bred by L.W. Jakobi, s The Mount Orange Boy (Imp.), d Granada Dawn Princess.

- 3-2310 ANDERSON, B.R., KINGS VIEW LINDA
50th 54557 (465), c 22/10/73,
s Kings Vale Lassie Jingo, d Kings
View Linda 45th.
- 4-2311 ANDERSON, J.C., KINGS VALE LASSIE
25th 63239 (739), c 29/8/73,
s Kings Vale Linda's Jollyman,
d Kings Vale Lassie 21st.
- 2312 ANDERSON, J.C., KINGS VALE LINDA
297th 76191 (746), c 5/1/74,
s Belgonia Jingo's Prince, d Kings
Vale Linda 244th.
- 2313 BLUM, W., & SONS, GRANADA ORANGE
MISS 70798 (839), c 7/10/73,
bred by L.W. Jakobi, s Granada
Orange Boy, d Granada Star Miss.
- 1-2314 O'CALLAGHAN, I., & SONS, BARWIDGEE
MARIE 17th 58451 (748), c 25/8/73,
s Franccliff Insatirable, d Barwidgee
Marie 8th.

10 COW, 4 years old (dry in calf).—Prizes: \$10, \$5, \$3, Card.

- 2315 ANDERSON, B.R., KINGS VIEW LINDA
56th 67453 (513), c 20/10/74,
s Belgonia Golden Double, d Kings
View Linda 26th.
- 2316 ANDERSON, B.R., KINGS VIEW ROSELLA
123rd 67455 (516), c 5/11/74,
s Belgonia Golden Double, d Kings
View Rosella 45th.
- 2317 ANDERSON, J.C., KINGS VALE ROSELLA
290th 76204 (763), c 15/10/74,
s Kings Vale Lawley, d Kings Vale
Rosella 272nd.
- 1-2318 ASKEW, K. & I., KATANDRA MELYS 93rd
73310 (662), c 18/10/74, bred by
F.A. Burgman, s Katandra Royal
Jingo, d Katandra Melys 62nd.
- 2319 ASKEW, K. & I., RAYWYN SANTOS GIRL
2nd 70547 (99), c 2/10/74,
s Raywyn Grand Santos, d Raywyn
Manuel's Girl.
- 2320 BROAD, N., COOLARA RAE 19th 79132
(123), c 10/2/75, s Franccliff
Illustrator, d Coolara Rae 3rd.
- 3-2321 MALONEY, P.J., & SON, BELGONIA
NARCISSUS 2nd 68863 (893),
c 15/7/74, s Warwick Opal's Chris,
d Big Hollow Gold Nerine.
- 2-2322 PAPLEY, M.W. & L.A., ELENKO LOVELIES
144th 71325 (617), c 22/7/74,
bred by L. & E. Williams, s Fairway
Meteor's Noble, d Elenko Lovelies
122nd.
- 2323 RODAUGHAN, B.L., & SON, DENISON
PARK MELBA 54th 73237 (664),
c 1/7/74, s Denison Park Honour
6th, d Denison Park Melba 45th.
- 2324 RODAUGHAN, B.L., & SON, DENISON
PARK MELBA 55th 73246 (674),
c 20/7/74, s Denison Park Honour
6th, d Denison Park Melba 47th.

4-2212 B.R. ANDERSON - Trans from 3

11 HEIFER, 3 years old (dry in calf).—Prizes: \$10, \$5, \$3, Card.

- 2325 ANDERSON, B.R., KINGS VIEW JESSEMIA
82nd 80489 (538), c 24/8/75,
s Kings View Bellboy, d Kings View
Jessemia 64th.
- 2326 ANDERSON, B.R., KINGS VIEW PETUNIA
29th (A.I.) 81009 (536), c 13/8/75,
s Margaret's Cecilia's Dazzler
2nd (Imp.), d Kings View Petunia
8th.

- 4-2327 BLUM, W., & SONS, TALISLEA EILEEN
49th 81202 (114), c 18/8/75, bred
by C.M. Cox, s Tecoma Charms Reward
d Talislea Eileen 24th.
- 2-2328 COX, R., BEMERSYDE DESIGN EILEEN
200th 85192 (434), c 24/8/75,
s Franccliff Bud's Incomparable,
d Bemersyde Design Eileen 124th.
- 2329 MALONEY, P.J., & SON, BELGONIA RUSH
PANCAKE 44th 82474 (24), c 1/10/75,
s Lamorna Design's Styleman,
d Belgonia Rush Pancake 22nd.
- 3-2330 MALONEY, P.J., & SON, LAMORNA
DESIGN'S JENNIFER (Imp.N.Z.) 112570
(F43), c 19/8/75, bred by Est. S.
Tippett, s Big Hollow Design's
Meteor, d Lamorna Comet's Jessie.
- 2331 O'CALLAGHAN, I., & SONS, BARWIDGEE
MARIE 22nd 80568 (862), c 4/10/75,
s Katandra Jingo's Beau, d Barwidgee
Marie 8th.

1-2238 King Bros - Trans from 4

12 HEIFER, 2 1/2 years old (dry in calf).—Prizes: \$10, \$5, \$3, Card.

- 2332 RODAUGHAN, B.L., & SON, DENISON
PARK BUTTERCUP 81st 90451 (766),
c 12/2/76, s Denison Park
Illustrious 4th, d Denison Park
Buttercup 26th.
- 1-2333 SCOTT, W.D., D.B., & MISS C.,
AWARD NOT
AWARDED CAYUGA DISPLAY'S GOLD 114388 (896),
c 1/3/76, bred by G.H. Germon,
s Cayuga Demo's Display, d Cayuga
Improver's Gold.

2-2253 W.F. & J. GOVETT - Trans from 5

CHAMPION JERSEY COW OR HEIFER.—
2186- Society's Sash, the "P. J. MALONEY
MEMORIAL PRIZE" of a trophy order
valued at \$21, presented by THE AUS-
TRALIAN JERSEY HERD SOCIETY
(VICTORIAN BRANCH), and cash prize of
\$13, presented by PETERS ICE CREAM
PTY. LTD., WELLINGTON ROAD,
PETERSVILLE, CLAYTON.

RESERVE CHAMPION JERSEY COW OR
2194- **HEIFER.—**Society's Sash and cash prize of
\$6.50, presented by PETERS ICE CREAM
PTY. LTD., WELLINGTON ROAD,
PETERSVILLE, CLAYTON.

13 HEIFER, 2 years old (not in milk and not necessarily in calf).—Prizes: \$10, \$5, \$3, Card.

- 1-2334 ANDERSON, B.R., KINGS VIEW LINDA
64th 93982 (598), c 4/9/76,
s Granada Lesson Viscount, d Kings
View Linda 45th.
- 2335 ANDERSON, B.R., KINGS VIEW PETUNIA
35th 93984 (600), c 13/9/76,
s Kings View Janman, d Kings View
Petunia 25th.
- 2336 ANDERSON, J.C., KINGS VALE BRUNETTE
164th 101217 (807), c 23/8/76,
s Belgonia Lessons Design, d Kings
Vale Brunette 149th.
- 2337 ANDERSON, J.C., KINGS VALE LINDA
307th 101210 (799), c 17/7/76,
s Belgonia Lessons Design, d Kings
Vale Linda 282nd.
- 2338 ASKEW, K. & I., RAYWYN FASHIONABLE
CHERRY 105322 (186), c 25/8/76,
s Katandra Royal Incomparable,
d Raywyn Grand Cherry.

- 4-2339 ASKEW, K. & I., RAYWYN FASHIONABLE MAISIE 105336 (206), c 2/10/76, s Katandra Royal Imcomparable, d Raywyn Manuel's Maisie 2nd.
- 2340 BLUM, J. & B., JAYBEE LENA 99306 (1), c 2/9/76, s Raywyn Grand Pal, d Raywyn Royal Lena.
- 2341 BLUM, W., & SONS.
- 2342 BLUM, W., & SONS.
- 3-2343 BURGMAN, F.A., ROSALLEN SULTANE 22nd 102539 (958), c 12/8/76, bred by K. & M. Lau, s Talisbrae King's Meteor, d Rosallen Sultane 16th.
- 2-2344 COX, R., BEMERSYDE DESIGN EILEEN 235th 99596 (489), c 30/8/76, s Tecoma Princess Reward, d Bemersyde Design Eileen 183rd.
- 2345 KING BROS.
- 2346 KING BROS.
- 2347 MALONEY, P.J., & SON.
- 2348 O'CALLAGHAN, I., & SONS, BARWIDGEE EILEEN 88th 92830 (911), c 18/10/76, s Francliff Magnet's Glory, d Barwidgee Eileen 72nd.
- 2349 O'CALLAGHAN, I., & SONS, BARWIDGEE PANDA 3rd 92807 (892), c 18/7/76, s Barwidgee Prestige Boy, d Barwidgee Panda.
- 2350 PAPLEY, M.W. & L.A., KATANDRA DESIGN'S HAZEL 55th 59033 (752), c 1/11/76, bred by F.A. Burgman, s Katandra Royal Wonder, d Katandra Design's Hazel 45th.
- 2351 RODAUGHAN, B.L., & SON, DENISON PARK GIRLIE 49th (A.I.) 95271 (812), c 5/10/76, s Itaska's Fillpail Emperor, d Denison Park Girlie 21st.
- 2352 SCOTT, R.J., PELLA FIESTA 5th 94703 (373), c 2/8/76, bred by M. & J. Ekerman, s Berry Bank Regal's Finest, d Pella Coral.
- 2353 SWIFT, R.G., & DAUGHTER, ROSEVIEW BELLETTA 9th 102431 (366), c 29/9/76, s Katandra Moleen's Metrolite, d Roseview Belletta 5th.
- 2354 WALKER, S.C.
- 2355 WALKER, S.C.
- 2356 WILLIAMS, L. & E.M.
- 2357 WILLIAMS, L. & E.M.
- 14 HEIFER, born 1/1/77 to 30/6/77 (inclusive)**
—Prizes: \$10, \$5, \$3, Card.

- 2-2358 ANDERSON, B.R.
- 2359 ANDERSON, B.R.
- 1-2360 ASKEW, K. & I., RAYWYN FASHIONABLE CALYPSO 105347 (218), c 1/2/77, s Katandra Royal Imcomparable, d Raywyn Calypso Girl.
- 2361 ASKEW, K. & I., RAYWYN SUPREME PEG 111167 (222), c 5/5/77, s Raywyn Supreme Manuel, d Raywyn Grand Peg.
- 2362 EMMETT, M.J. & M.A., & SONS, SHENSTONE DAWN 147th 99666 (428), c 21/3/77, s Merriland Silver Supreme (Imp.N.Z.), d Shenstone Dawn 102nd.
- 2363 EMMETT, M.J. & M.A., & SONS, SHENSTONE GOLDIE 43rd 99669 (431), c 14/4/77, s Merriland Silver Supreme (Imp.N.Z.), d Shenstone Goldie 37th.
- 2364 GOVETT, W.F. & J.
- 2365 MALONEY, P.J., & SON, BELGONIA DAISY 111th 109552 (129), c 17/2/77, s Warwick Opal's Chris, d Belgonia Daisy 54th.
- 4-2366 NUGENT, G.F.

- 2-2367 O'CALLAGHAN, I., & SONS, BARWIDGEE MARIE 26th 107277 (912), c 7/3/77, s Katandra Jingo's Beau, d Barwidgee Marie 15th.
- 2368 SCOTT, R.J., PELLA FIESTA 23rd 97864 (398), c 11/4/77, bred by M. & J. Ekerman, s Berry Bank Regal's Finest, d Pella Royal Silk.
- 15 HEIFER, born 1/7/77 to 31/12/77 (inclusive).—Prizes: \$7, \$5, \$3, Card and Sweepstakes. A compulsory Sweepstake of \$2 for each entry is included in this class, the total Sweepstakes is divided in the proportion of 36%, 24%, 16%, 12%, 8%, 4%, and is added to the prize money as offered. Entry fee and Sweepstakes, \$12; Members, \$7.**
- 2369 BLUM, J. & B., JAYBEE CHOICE PEERESS 114414 (6), c 1/9/77, s Tarnhowe Choice Texan, d Tottenham Rosarians Peeress 52nd.
- 2370 BLUM, J. & B., JAYBEE LENA 2nd 114413 (5), c 27/7/77, s Linmore Red Royal, d Raywyn Royal Lena.
- 2371 BLUM, W., & SONS.
- 2372 BURGMAN, F.A., KATANDRA DESIGN'S HAZEL 56th 114389 (760), c 23/9/77, s Katandra Design's Best, d Katandra Design's Hazel 43rd.
- 3-2373 COX, R., BEMERSYDE DESIGN EILEEN 258th 111341 (532), c 20/8/77, s Bemersyde Design Ideal, d Bemersyde Design Eileen 126th.
- 2374 GOVETT, W.F. & J.
- 2375 KING BROS.
- 2376 KING BROS.
- 2-2377 MALONEY, P.J., & SON.
- 2378 NUGENT, G.F.
- 2379 O'CALLAGHAN, I., & SONS, BARWIDGEE LADY FOWLER 2nd 107299 (939), c 19/8/77, s Francliff Prometheus, d Katandra Lady Fowler 46th.
- 4-2380 O'CALLAGHAN, I., & SONS, BARWIDGEE MARIE 29th 107304 (946), c 1/9/77, s Katandra Jingo's Beau, d Barwidgee Marie 17th.
- 2381 PAPLEY, M.W. & L.A., TALLAGANDRA CAROLYN 2nd 114392 (112), c 28/7/77, s Warwick Design's Omega, d Pella Royal Coral.
- 1-2382 PAPLEY, M.W. & L.A., TALLAGANDRA MARIE 114391 (110), c 25/7/77, s Katandra Silvermine 115 Incomparable, d Katandra Marie 42nd.
- 2383 RICHARDSON, MRS. J.M., INFERMAY SWEET RONITA 9th 114390 (11), c 5/10/77, s Katandra Bringal 34's Illustrator, d Infermay Sweet Ronita 5th.
- 2384 RODAUGHAN, B.L., & SON, DENISON PARK MELBA 75th (A.I.) 110953 (853), c 12/9/77, s Bemersyde Farms 54's Meteor, d Denison Park Melba 34th.
- 2385 RODAUGHAN, B.L., & SON, DENISON PARK MELBA 76th (A.I.) 110954 (854), c 12/9/77, s Bemersyde Farms 54's Meteor, d Denison Park Melba 47th.
- 2386 SCOTT, R.J., PELLA IDEAL MERMAID 106627 (406), c 16/8/77, bred by M. & J. Ekerman, s Warwick Design's Omega, d Pella Royal Mermaid.
- 2387 SCOTT, R.J., WOLONGA RALEIGH'S SWEETBREAD (A.I.) 111633 (779), c 3/7/77, s Francliff Raleigh, d Wolonga Major's Sweetbread.

- 2388 SWIFT, R.G., & DAUGHTER, ROSEVIEW BELLETTA 10th 114393 (369), c 26/9/77, s Katandra Moleen's Metrolite, d Roseview Belletta 2nd.
- 2389 WALKER, S.C.
- 2390 WALKER, S.C.
- 2391 WILLIAMS, L. & E.M., ELENKO DESIGN'S WAFER 2nd 109390 (827), c 15/8/77, s Elenko Susan's Showking, d Boleigh Design's Wafer (Imp.N.Z.).

16 *HEIFER, 2 years old or under, not necessarily in milk or in calf. (Novice exhibitors.) Entries restricted to animals entered in the ordinary classes bred and owned by exhibitors who have not previously won a first prize award in the Jersey Section of any previous Royal Melbourne Show. Name of exhibit must be stated on the entry form. Prizes: \$10, \$6, \$4, Card (donated by Dr. A. R. HAYWOOD, "Windrest", Bittern, Vic.).

- 2-BLUM, J. & B., JAYBEE CHOICE 2369
PEERESS 114414. (See also Class 15.)
- 4-BLUM, J. & B., JAYBEE LENA 99306. 2340
(See also Class 13.)
BLUM, J. & B., JAYBEE LENA 2nd 114413. (See also Class 15.)
- 1-LESLIE, D., GRANADA NERVIA'S 2279
MILKMAID 99887. (See also Class 6.)
RICHARDSON, MRS. J.M., INFERMAY
SWEET RONITA 9th 114390. (See also Class 15.)
- 3-SWIFT, R.G., & DAUGHTER, ROSEVIEW 2353
BELLETTA 9th 102431. (See also Class 13.)
SWIFT, R.G., & DAUGHTER, ROSEVIEW
BELLETTA 10th 114393. (See also Class 15.)

2288 S.C. WALKER

JUNIOR CHAMPION JERSEY HEIFER, 2½ years old or under (in milk or dry)—Society's Sash.

S. A. TURNER MEMORIAL PRIZE, valued at \$1,000, presented by Amalgamated Co-operative Marketers (Australia) Limited, 566 St. Kilda Road, Melbourne, and North Eastern Dairy Co. Ltd., Kiewa. \$1,000 has been invested with the Royal Agricultural Society of Victoria and half the interest thereon will provide an Annual Trophy to be presented to the winner of the Junior Champion Jersey heifer.

RESERVE JUNIOR CHAMPION JERSEY
2260 HEIFER.—Society's Sash. L & E.M. WILLIAMS

CHAMPION DAIRY COW

THE VICTORIAN FARMERS' UNION offers a trophy order and cash prize of a total value of \$130 for competition among the Dairy Shorthorn, Australian Illawarra Shorthorn, Ayrshire, Jersey, Guernsey and Friesian breeds. For full particulars, see end of Section 59.

CLASS

17 *COW AND HER DAUGHTER, any age, owned by the one exhibitor. Competition in this Class is restricted to animals entered in the ordinary Classes. NOTE.—Only one combination of cow and daughter can compete.—Prizes: \$12.60, \$6.30, \$2.10 (presented by THE JERSEY CLUBS' ASSOCIATION OF VICTORIA).

- 1-ANDERSON, B.R. 2201
ANDERSON, B.R.
ANDERSON, J.C.
ANDERSON, J.C.
COX, R.
GOVETT, W.F. & J.
MALONEY, P.J., & SON.
- 2-O'CALLAGHAN, I., & SONS. 2190
RODAUGHAN, B.L., & SON.
WALKER, S.C.
- 3-WILLIAMS, L. & E.M. 2308
WILLIAMS, L. & E.M.

18 *THE NORMAN ENDERS GROUP PRIZES: Three females, 2 years old or over, the progeny of the same sire, all owned but not necessarily bred by exhibitor. The name of the sire to be given on the entry form. Competition for these prizes is limited to animals entered in the ordinary Classes.—Prizes: \$8, \$6, \$2, all presented by THE AUSTRALIAN JERSEY HERD SOCIETY (VICTORIAN BRANCH).

- ANDERSON, B.R., s BELGONIA GOLDEN DOUBLE.
ANDERSON, J.C., s BELGONIA JINGO'S PRINCE.
ANDERSON, J.C., s BELGONIA LESSONS DESIGN.
ASKEW, K. & I., s KATANDRA ROYAL JINGO.
COX, R., s BELGONIA JINGO'S SHOWMAN.
- 2-EMMETT, M.J. & M.A., & SONS, 2206
s WARWICK ENTRANSIT (Imp.N.Z.).
GOVETT, W.F. & J., s BEMERSYDE FARMS 54's METEOR.
MALONEY, P.J., & SON, s WARWICK OPAL'S CHRIS.
O'CALLAGHAN, I., & SONS,
s FRANCLIFF INSATIRABLE.
RODAUGHAN, B.L., & SON, s DENISON PARK HONOUR 6th.
- 1-WALKER, S.C., s LAMORNA DESIGNS 2210 DARNLY.
- 3-WILLIAMS, L. & E.M., s FAIRWAY 2228
METEOR'S NOBLE (Imp. N.Z.).
WILLIAMS, L. & E.M., s WALTOA
STYLISH SAM (Imp.N.Z.).

19 *THE C. GORDON LYONS GROUP PRIZES: One male and two females, any age, bred by exhibitor. Competition for these prizes is limited to animals entered in the ordinary Classes.—Prizes: \$10, \$5, \$3.

- 1-ANDERSON, B.R. 2395
ANDERSON, J.C.
- 3-ASKEW, K. & I. 2392
COX, R.
GOVETT, W.F. & J.
MALONEY, P.J., & SON.
O'CALLAGHAN, I., & SONS.
RODAUGHAN, B.L., & SON.
- 2-WILLIAMS, L. & E.M. 2406

20 *JUNIOR PROGENY GROUP. Three females, 2 years old and under, by the same sire, all owned but not necessarily bred by exhibitor. The name of the sire to be given on the entry form. Competition for these prizes is limited to animals entered in the ordinary Classes.—Prizes: \$10, \$5, \$3.

- 2- ANDERSON, B.R., s GRANADA LESSON 2261 VISCOUNT.
ANDERSON, B.R., s KINGS VIEW JANMAN.
ANDERSON, J.C., s BELGONIA LESSONS DESIGN.
ASKEW, K. & I., s KATANDRA ROYAL IMCOMPARABLE.
- 1- KING BROS., s KATANDRA INCOMPARABLE. 2277
MALONEY, P.J., & SON, s FERDON GLEN'S INCA (Imp.N.Z.).
MALONEY, P.J., & SON, s LEDA'S DAZZLING PRINCE (Imp.).
O'CALLAGHAN, I., & SONS, s KATANDRA JINGO'S BEAU.
SCOTT, R.J., s BERRY BANK REGAL'S FINEST.
- 3- WILLIAMS, L. & E.M., s ELENKO 2356 SUSAN'S SHOWKING.
- 21 BULL, 5 years old or over.—Prizes: \$25, \$10, \$5, Card.**
- 2-2392 ASKEW, K. & I., RAYWYN QUALITY MANUEL 10926 (22), c 5/9/73, s Raywyn Grand Manuel, d Raywyn Grand Girl.
- 3-2393 BROAD, R.C., FRANCLIFF IDOLOU 7955 (2412), c 12/8/72, s Tarnhowe Red Beacon, d Francliff Illusion 14th.
- 1-2394 BURGMAN, F.A., KATANDRA ROYAL WONDER 6252 (408), c 29/7/71, s Raywyn Ambassador, d Katandra Bluebell 9th.
- 22 BULL, 4 years old.—Prizes: \$25, \$10, \$5, Card.**
- 1-2395 ANDERSON, B.R., KINGS VIEW JANMAN 13633 (494), c 25/7/74, s Kings View Rhondaman, d Kings View Jessemia 35th.
- 3-2396 RODAUGHAN, B.L., & SON, DENISON PARK PRINCE 6th (A.I.) 13753 (208), c 19/9/74, s Denison Park Gold Prince 2nd, d Denison Park Ranunculus 5th.
- 2-2397 SWIFT, R.G., & DAUGHTER, KATANDRA MOLEEN'S METROLITE 13763 (627), c 17/8/74, bred by F.A. Burgman, s Katandra Incomparable, d Katandra Moleen 42nd.
- 23 BULL, 3 years old.—Prizes: \$20, \$10, \$5, Card.**
- 2398 ANDERSON, J.C., KINGS VALE LINDA'S DOUBLE 15141 (778), c 31/7/75, s Belgonia Golden Double, d Kings Vale Linda 257th.
- 2399 ASKEW, K. & I., RAYWYN PRINCE MANUEL 2nd 15005 (139), c 29/9/75, s Raywyn Grand Manuel, d Raywyn Daryl's Princess.
- 2400 BURGMAN, F.A., KATANDRA DESIGN'S BEST 15455 (697), c 19/8/75, s Francliff Illustrator's Best, d Katandra Design's Bringal 30th.
- 2401 COX, R., BEMERSYDE DESIGN BUTTERTRUMP 15216 (421), c 22/7/75, s Bemersyde Design Triumph, d Bemersyde Buttercup 42nd.
- 3-2402 MALONEY, P.J., & SON, BELGONIA DESIGN'S LORD 14915 (16), c 7/9/75, s Lamorna Design's Styleman, d Belgonia Daisy 51st.
- 4-2403 NUGENT, G.F., TAVISTOCK EILEEN 36th ROYALIST 14365 (209), c 4/11/75, bred by F. Cox, s Oaklea Royal Sam, d Tavistock Eileen 36th.
- 1-2404 PAPLEY, M.W. & L.A., KATANDRA SILVERMINE 115 INCOMPARABLE 15987 (678), c 18/7/75, bred by F.A. Burgman, s Katandra Incomparable, d Katandra Silvermine 115th.
- 2405 SWIFT, R.G., & DAUGHTER, KATANDRA BRINGAL 34's ILLUSTRATOR 14529 (719), c 16/9/75, bred by F.A. Burgman, s Francliff Illustrator's Best, d Katandra Design's Bringal 34th.
- 2406 WILLIAMS, L. & E.M., ELENKO GLENDINA'S SAM 14944 (706), c 1/9/75, s Waitoa Stylish Sam (Imp.N.Z.), d Madeley Park Glendina (Imp.N.Z.).
- 2-2407 WILSON, R.W. & M.F., NAVILLUS BEST IDOL 16572 (275), c 25/2/76, s Francliff Bestman, d Tamsin Rosebud 3rd.
- CHAMPION JERSEY BULL.—Society's Sash.**
2394- Trophy Order valued at \$21 presented by **THE AUSTRALIAN JERSEY HERD SOCIETY (VICTORIAN BRANCH)**, and cash prize of \$13 presented by **PETERS ICE CREAM PTY. LTD., WELLINGTON ROAD, PETERSVILLE, CLAYTON.**
- RESERVE CHAMPION JERSEY BULL.—Society's Sash and cash prize of \$6.50 presented by PETERS ICE CREAM PTY. LTD., WELLINGTON ROAD, PETERSVILLE, CLAYTON.**
- 2392 K. & I. ASKEW
- 24 BULL, 2 years old.—Prizes: \$10, \$5, \$3, Card.**
- 2408 ANDERSON, J.C., BELGONIA DESIGN DAZZLER (A.I.) 16497 (81), c 17/8/76, bred by P.J. Maloney & Son, s Leda's Dazzling Prince, d Belgonia Marie 147th.
- 2409 ANDERSON, J.C., KINGS VALE MELYS DAZZLER (A.I.) 17444 (802), c 8/8/76, s Margarethe's Cecilia's Dazzler 2nd (Imp.), d Katandra Melys 61st.
- 1-2410 ASKEW, K. & I., RAYWYN ROYAL CHALLENGE 18906 (189), c 12/9/76, s Katandra Hazel's Twylsh, d Katandra Melys 93rd.
- 2411 RODAUGHAN, B.L., & SON, DENISON PARK 54th's METEOR (A.I.) 16595 (238), c 17/8/76, s Bemersyde Farms 54's Meteor, d Paisley Designer 16th.
- 2412 SWIFT, R.G., & DAUGHTER, ROSEVIEW REEN'S METRO 18111 (364), c 12/9/76, s Katandra Moleen's Metrolite, d Roseview Princess Reen 5th.
- 25 BULL, born 1/1/77 to 30/6/77 (inclusive).—Prizes: \$10, \$5, \$3, Card.**
- 2-2413 ANDERSON, B.R., KINGS VIEW JESCOURT 18703 (623), c 1/4/77, s Granada Lesson Viscount, d Kings View Jessemia 4th.
- 1-2414 ANDERSON, B.R., KINGS VIEW ROSEMAN 19765 (620), c 10/2/77, s Kings View Rhondaman, d Kings View Rose 6th.
- 2415 GOVETT, W.F. & J.

- 26 **BULL**, born 1/7/77 to 31/12/77 (inclusive).
—Prizes: \$10, \$5, \$3, Card and Sweepstakes.
A compulsory Sweepstake of \$2 for each entry is included in this Class, the total Sweepstakes is divided in the proportion of 36%, 24%, 16%, 12%, 8%, 4% and is added to the prize money as offered. Entry fee and Sweepstakes, \$12; Members, \$7.

- 4-2416 ANDERSON, B.R., KINGS VIEW PETMAN 18709 (654), c 4/10/77, s Kings View Rhondaman, d Kings View Petunia.
2417 ANDERSON, B.R., KINGS VIEW VICTORIOUS 18705 (634), c 12/7/77, s Belgonia Golden Double, d Granada Boys Viscountess.
2-2418 ANDERSON, J.C., ELENKO ILLUMINATOR 18805 (836), c 1/9/77, bred by L. & E.M. Williams, s Elenko Gay Cavalier, d Elenko Meteor's Illumination 2nd.
3-2419 ASKEW, K. & I., RAYWYN FASHIONABLE MARINER 18911 (236), c 13/9/77, s Katandra Royal Imcomparable, d Katandra Melys 93rd.
2420 BLUM, W., & SONS, BLUEBERRY HILL ORANGE DESIGNER 19596 (433), c 29/8/77, s Katandra Incomparable, d Granada Orange Miss.
1-2421 BURGMAN, F.A., KATANDRA HAZEL'S MONOPLY (A.I.) 19763 (758), c 2/9/77, s Tecoma Silver Monoply, d Katandra Design's Hazel 45th.
2422 GOVETT, W.F. & J.
2423 O'CALLAGHAN, I., & SONS, BARWIDGEE GOLDEN BEAU 18474 (945), c 31/8/77, s Katandra Jingo's Beau, d Barwidgee Junette 13th.
2424 PAPLEY, M.W. & L.A., TALLAGANDRA MELYS METEOR 19764 (113), c 31/7/77, s Warwick Meteor's Des, d Katandra Melys 100th.
2425 SCOTT, R.J., WOLONGA PRIVILEGE (A.I.) 19429 (783), c 27/7/77, s Francliff Raleigh, d Austral Park Guarantee.
2426 WILSON, R.W. & M.F., FERDON CAM'S VIDA'S STAR (Imp.N.Z.) (H33), c 26/9/77, bred by D. Ferguson & Co.N.Z., s Ferdon Incomparable, d Ferdon Harvest's Vida.

JUNIOR CHAMPION JERSEY BULL, 2 years old
2410 or under.—Society's Sash. KAI ASKEW

S. A. TURNER MEMORIAL PRIZE, valued at \$1,000, presented by Amalgamated Co-operative Marketers (Australia) Limited, 566 St. Kilda Road, Melbourne, and North Eastern Dairy Co. Ltd., Kiewa. \$1,000 has been invested with the Royal Agricultural Society of Victoria and half the interest thereon will provide an Annual Trophy to be presented to the winner of the Junior Champion Jersey bull.

RESERVE JUNIOR CHAMPION JERSEY BULL.
2414 —Society's Sash. B.R. ANDERSON

- 27 ***BULL**, born 1/1/77 to 31/12/77 (inclusive). Competition in this Class is limited to animals entered in the ordinary classes. A bull will be eligible for entry in this Class if from a heifer that was under 3 years old at the time such bull was born, provided that the heifer, in the lactation following the birth of the bull, or in a previous lactation, gave 135 kg. butter fat or over, in an official or semi-official test. Certificates of tests other than the Victorian Government Herd Test or Accreditation Schemes, must accompany the entry forms except in the instance of the H.I.O.V. when the herd test unit number, herd number and cow number are to be stated. If the dam of a bull entered in this class was over 3 years old when such bull was born, she must, in the lactation following the bull's birth, or in a previous lactation, have produced 180 kg. of butter fat or over in an official or semi-official test. Exhibits in this class will be judged by points. The maximum points to be awarded for type is 100. As a basis for calculation of production points, the standards for production according to age as laid down under the Victorian Standard Herd Test Scheme as shown hereunder, will be used: The qualifying productions of butter fat must have been made in lactations completed on or before 30th June preceding the Show.

Production for the current year will only be taken into consideration if the calving date preceding the lactation was on or before 31st August, 1977.

	300 days
Junior 2 year old	120 kg. b/fat.
Senior 2 year old	125 " "
Junior 3 year old	135 " "
Senior 3 year old	145 " "
Junior 4 year old	150 " "
Senior 4 year old	155 " "
Mature	160 " "

1 point will be allotted for every 1 kg. of butter fat yielded by the dam of the bull exhibited under test over and above the amount set by the Victorian Government Herd Test Scheme for production according to the age. The maximum number of points to be awarded for production shall be 100. The owners of exhibits in this class have the option of stating on their entry forms the prices at which they are prepared to sell such exhibits. Prices so given are to be published in the Catalogue, and when a price has been published, the owner shall be compelled to accept such price.—Prizes: \$12, \$8, \$4, \$2, 5th and 6th, Card.

- 3-ANDERSON, B.R., KINGS VIEW JESCOURT 2413 18703. (See also Class 25.)
E1-ANDERSON, B.R., KINGS VIEW PETMAN 2416 18709. (See also Class 26.)
E1-ANDERSON, B.R., KINGS VIEW ROSEMAN 2414 19765. (See also Class 25.)
4-BLUM, W., & SONS, BLUEBERRY HILL 2420 ORANGE DESIGNER 19596. (See also Class 26.)

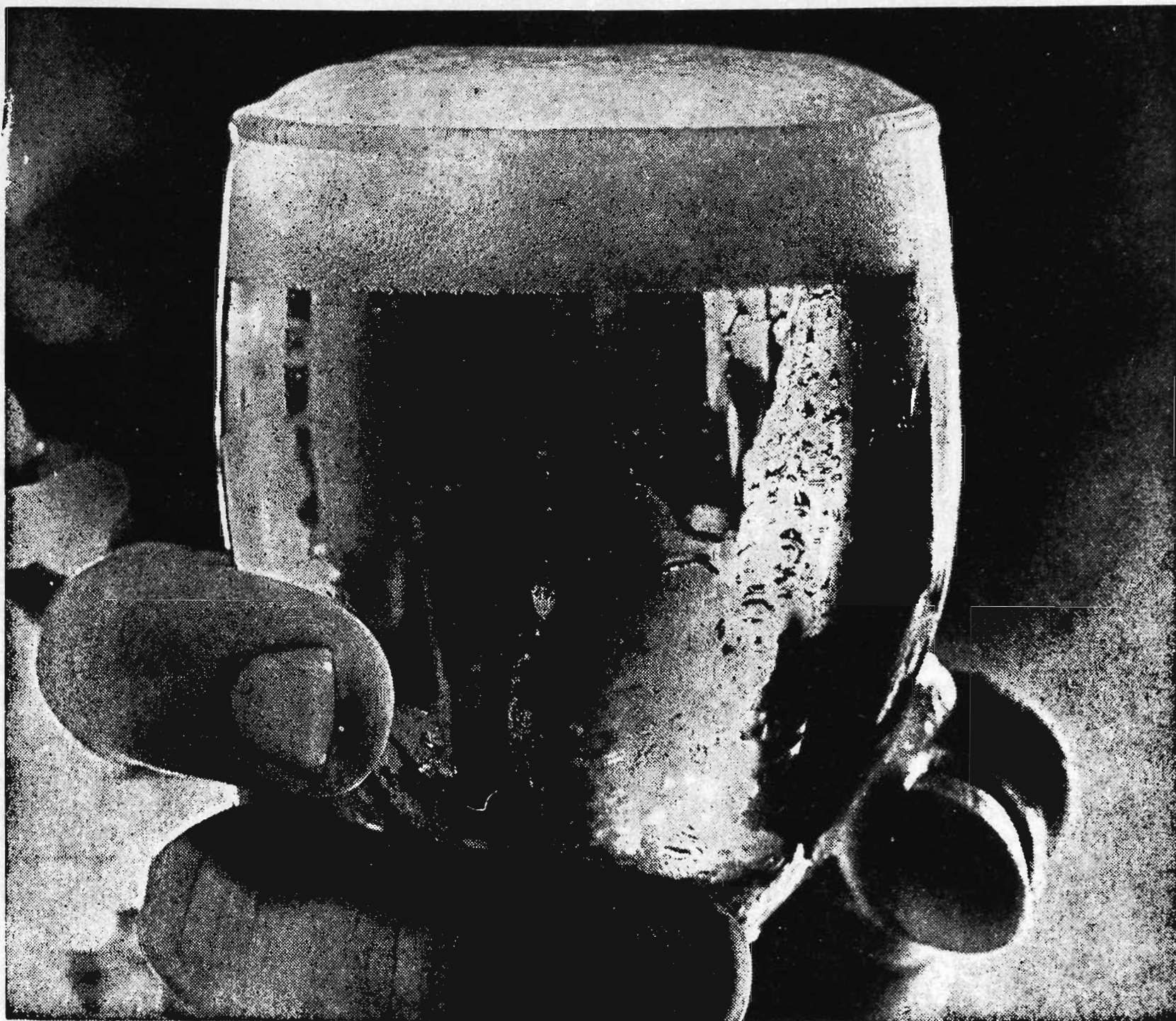

Good beers don't just happen!

The brewing of good beers requires many things.

The best of ingredients, the most advanced equipment, and a highly-trained technical and scientific staff are just some of the requirements.

Carlton & United has all these things. And more. Victorians have developed their taste for Carlton beers over more than 100 years.

A taste for "good beers that don't just happen".

CARLTON & UNITED BREWERIES LIMITED

Carlton Draught, Foster's Lager, Victoria Bitter, Melbourne Bitter, Abbots Lager, Carlton Pilsener, Carlton Crown Lager, Carlton Dietale, Carlton Malt Ale.



CLASS

- 28 *BULL**, born 1/1/77 to 31/12/77 (inclusive). Competition in this Class is limited to animals entered in the ordinary classes. A bull will be eligible for entry in this class if his dam has obtained her certificate in an official or semi-official test before 1st July, 1978. Certificates of tests other than the Victorian Government Herd Test or Accreditation Schemes must accompany the entry forms, except in the instance of the H.I.O.V. when the herd test unit number, herd number and cow number are to be stated. Judging will be on points, maximum of 100 points being allowed for type and 1 point for every 9 kg. or part thereof of butter fat yielded by the dam of the exhibit in her highest yield under official or semi-official test. An additional 1 point will also be added for every 9 kg. or part thereof of butter fat yielded by the dam of the sire of the exhibit in her highest yield under official or semi-official test. As a basis for calculation of production points, the standards for production according to age as laid down under the Victorian Government Herd Test Scheme, as shown hereunder, will be used. The qualifying productions of butter fat must have been made in lactations completed on or before 30th June preceding the Show.

	300 days
Junior 2 year old	120 kg. b/fat.
Senior 2 year old	125 " "
Junior 3 year old	135 " "
Senior 3 year old	145 " "
Junior 4 year old	150 " "
Senior 4 year old	155 " "
Mature	160 " "

Prizes: \$10, \$4, \$2, all presented by THE AUSTRALIAN JERSEY HERD SOCIETY (VICTORIAN BRANCH).

- 2- ANDERSON, B.R., KINGS VIEW PETMAN 2416 18709. (See also Class 26.)
 1- ANDERSON, B.R., KINGS VIEW ROSEMAN 2414 19765. (See also Class 25.)
 BLUM, W., & SONS, BLUEBERRY HILL ORANGE DESIGNER 19596. (See also Class 26.)
 3- O'CALLAGHAN, I., & SONS, BARWIDGEE GOLDEN BEAU 18474. (See also 2423 Class 26.)
- 29 *COW OR HEIFER**, any age (in milk or in calf), which has a record under official or semi-official test of 4,500 kg. or more of milk in any one lactation period completed on or before 30th June preceding the Show. Name of Exhibits to be stated on the entry form. Competition in this Class is limited to animals entered in the ordinary classes. Prizes: \$10.50, \$6.30, \$4.20. Certificates of tests other than Victorian Standard Herd Test must accompany the entry form.
- ANDERSON, J.C., KATANDRA SILVERMINE 145th 59020. (See also Class 2.)
 ASKEW, K. & I., RAYWYN GRAND GIRL 228507. (See also Class 8.)
 3- BROAD, R.C., FERDON GLEN'S 2182 CONSTANCE 58918. (See also Class 1.)

- 1- EMMETT, M.J. & M.A., & SONS, 2186 MERRILAND SULTAN'S VINE (Imp.N.Z.) 60801. (See also Class 1.)
 EMMETT, M.J. & M.A., & SONS, SHENSTONE LINDA 215th 76432. (See also Class 2.)
 WALKER, S.C., CLEAVEDALE FLASH MOONBEAM 76694. (See also Class 1.)
 2- WALKER, S.C., MERRILAND IDEAL 2194 NGAIRE 60799. (See also Class 1.)
 WALKER, S.C., MERRILAND STYLISH PEACE 9564. (See also Class 1.)
 WALKER, S.C., WARWICK DESIGNS ELWISE 62175. (See also Class 2.)
 WILLIAMS, L. & E.M., ELENKO GOLDEN STYLISH 41426. (See also Class 1.)
 WILLIAMS, L. & E.M., ELENKO LOVE LIES 122nd 23656. (See also Class 8.)

TYPE AND UTILITY CLASSES

In all cases where the tests are other than those of the Victorian Government Herd Test or Accreditation Schemes, certificates issued by the Department or organisation which conducted the tests, must accompany the entry forms, except that in the instance of the H.I.O.V. when the herd test unit number, herd number and cow number are to be stated.

For full conditions of entry in these Classes see end of Section 59.

CLASS

- 30 *TYPE AND UTILITY COW**, 4 years old or Mature Standard. Four-year-olds to have yielded not less than 180 kg. butter fat and mature cows not less than 200 kg.—Prizes: \$8, \$4, \$2.
- 2- ANDERSON, B.R., KINGS VIEW JESSEMA 2201 64th 54543. (See also Class 2.)
 3- ANDERSON, J.C., KATANDRA MELYS 61st 2176 30328. (See also Class 1.)
 ANDERSON, J.C., KATANDRA SILVERMINE 145th 59020. (See also Class 2.)
 ANDERSON, J.C., KINGS VALE COWSLIP 15th 25727. (See also Class 1.)
 BLUM, W., & SONS, GRANADA VANILLA 73rd 13607A. (See also Class 1.)
 BROAD, R.C., FERDON GLEN'S CONSTANCE 58918. (See also Class 1.)
 1- EMMETT, M.J. & M.A., & SONS, 2186 MERRILAND SULTAN'S VINE (Imp.N.Z.) 60801. (See also Class 1.)
 KING BROS., KATANDRA MARIE 33rd 30313. (See also Class 8.)
 O'CALLAGHAN, I., & SONS, BARWIDGEE MARIE 17th 58451. (See also Class 9.)
 RODAUGHAN, B.L., & SON, DENISON PARK MADGE 49th 31482. (See also Class 1.)
 WALKER, S.C., CLEAVEDALE FLASH MOONBEAM 76694. (See also Class 1.)
 WALKER, S.C., MERRILAND IDEAL NGAIRE 60799. (See also Class 1.)
 WALKER, S.C., MERRILAND STYLISH PEACE 9564. (See also Class 1.)
 WALKER, S.C., WARWICK DESIGNS ELWISE 62175. (See also Class 2.)
 WILLIAMS, L. & E.M., ELENKO GLEN PRIMROSE 27th 23660. (See also Class 1.)
 WILLIAMS, L. & E.M., ELENKO GOLDEN STYLISH 41426. (See also Class 1.)
 WILLIAMS, L. & E.M., ELENKO LOVE LIES 122nd 23656. (See also Class 8.)
 WILLIAMS, L. & E.M., ELENKO METEOR'S LOUELLA 59232. (See also Class 2.)

31 *TYPE AND UTILITY COW, 3 years old standard. Cows to have yielded not less than 160 kg. butter fat.—Prizes: \$8, \$4, \$2.

- ANDERSON, J.C., KINGS VALE LINDA 297th 76191. (See also Class 9.)
 BLUM, W., & SONS, GRANADA ORANGE MISS 70798. (See also Class 9.)
 3- EMMETT, M.J. & M.A., & SONS, 2206 SHENSTONE LINDA 215th 76432. (See also Class 2.)
 MALONEY, P.J., & SON, BELGONIA DESIGN'S JENETTE 68886. (See also Class 3.)
 2- MALONEY, P.J., & SON, BELGONIA 2321 NARCISSUS 2nd 68863. (See also Class 10.)
 WILLIAMS, L. & E.M., ELENKO LOVE LIES 148th 71342. (See also Class 3.)
 WILLIAMS, L. & E.M., ELENKO METEOR'S GIPSY 71344. (See also Class 3.)
 WILLIAMS, L. & E.M., ELENKO METEOR'S ILLUMINATION 2nd 71339. (See also Class 3.)
 1- M.W. & L.A. PAPLEY (2322 - Trans from 32)

32 *TYPE AND UTILITY COW, 2 years old standard. Cows to have yielded not less than 135 kg. butter fat.—Prizes: \$8, \$4, \$2.

- 3- ANDERSON, B.R., KINGS VIEW 2325 JESSEMA 82nd 80489. (See also Class 11.)
 ANDERSON, B.R., KINGS VIEW LINDA 50th 54557. (See also Class 9.)
 ANDERSON, B.R., KINGS VIEW LINDA 56th 67453. (See also Class 10.)
 ANDERSON, B.R., KINGS VIEW ROSELLA 124th 80481. (See also Class 3.)
 BROAD, L.L., BROADLIN QUEENIE 2nd 70339. (See also Class 3.)
 BROAD, N., COOLARA RAE 19th 79132. (See also Class 10.)
 KING BROS., ROWSVALE JUNETTE 2nd 79757. (See also Class 4.)
 MALONEY, P.J., & SON, BELGONIA GEM'S NOELLA 77th 82447. (See also Class 4.)
 MALONEY, P.J., & SON, BELGONIA ROYAL MACQUITA 82470. (See also Class 4.)
 PAPLEY, M.W. & L.A., ELENKO LOVELIES 144th 71325. (See also Class 10.)
 RODAUGHAN, B.L., & SON, DENISON PARK MELBA 54th 73237. (See also Class 10.)
 RODAUGHAN, B.L., & SON, DENISON PARK MELBA 55th 73246. (See also Class 10.)
 2- WALKER, S.C., WARWICK DESIGNS 2244 DIVINIA 87309. (See also Class 4.)
 WALKER, S.C., WARWICK DESIGNS LEAF 87291. (See also Class 3.)
 WILLIAMS, L. & E.M., ELENKO LOVE LIES 156th 82667. (See also Class 4.)
 1- L. & E.M. WILLIAMS (2228 - Trans from 31)

33 *TYPE AND UTILITY COW, any age, in milk or dry which, prior to 1st July, preceding the Show, has produced 1,400 kg. or more butter fat in her lifetime.—Prizes: \$8, \$4, \$2.

- ANDERSON, B.R., KINGS VIEW PETUNIA 8th 228264. (See also Class 8.)
 ANDERSON, B.R., KINGS VIEW ROSELLA 39th 260883. (See also Class 8.)

ASKEW, K. & I., RAYWYN GRAND GIRL 228507. (See also Class 8.)
 WALKER, S.C., MERRILAND STYLISH PEACE 9564. (See also Class 1.)

34 *TYPE AND UTILITY COW, any age, in milk or dry, which prior to 1st July preceding the Show, has produced 1,800 kg. or more butter fat in her lifetime.—Prizes: \$8, \$4, \$2.

- ANDERSON, B.R., KINGS VIEW PETUNIA 8th 228264. (See also Class 8.)
 3- ANDERSON, B.R., KINGS VIEW ROSELLA 2296 39th 260883. (See also Class 8.)
 2- ASKEW, K. & I., RAYWYN GRAND GIRL 2300 228507. (See also Class 8.)
 1- WALKER, S.C., MERRILAND STYLISH 2195 PEACE 9564. (See also Class 1.)

A SPECIAL PRIZE of \$25, donated by the UNITED DAIRYFARMERS OF VICTORIA, 24 Collins Street, Melbourne will be awarded to the cow or heifer of the 1st, 2nd and 3rd prize winners in the specified Type and Utility classes (excluding the 1,400 kg. b./f. production class) gaining the highest combined points for butter fat production and type.

In Type and Utility Classes where 10 or more animals actually compete, the six highest pointed animals shall be eligible to compete for the prize.

1 point will be allotted for every 5 kg. of butter fat over 160 kg. (with allowance for age) produced under Government Herd Test, the Herd Improvement Organisation of Victoria or any other recognised Testing organisation during a lactation period of 300 days that followed the calving on, between or including 1st September, 1976, and 31st August, 1977.

The cows eligible to compete for this prize shall be brought together at the conclusion of the judging of the Type and Utility classes for the purpose of being allotted points on type, with a maximum of 100.

Both production and type points shall then be added to determine the winner. 2226 - S.C. WALKER

JERSEY SIRES' MEMORIAL

A Prize of \$10.50, donated by THE AUSTRALIAN JERSEY HERD SOCIETY (VICTORIAN BRANCH), will be awarded annually for the Most Successful Sire in the above classes, other than special classes.

The prize will be awarded to the breeder who owned the bull when the prize-winning stock were sired.

Three points will be awarded for a first prize, two points for a second, and one point for a third prize in all ordinary Classes, Classes 18 and 20. In the event of a tie, three points will be awarded for each Championship, and two points for each Reserve Championship. These additional points will be awarded only to those bulls which tied in the original allocation.

The names of the winning sire for the year and the names of the owner and breeder will be recorded upon the permanent Honour Board of the Victorian Branch of The Australian Jersey Herd Society. This Board will be displayed in the Jersey Cattle Pavilion during the Show — each sire's name to be inscribed permanently on the Honour Board.

KATANDRA INCOMPARABLE
 BRED & OWNED BY F.A. BURGMAN

Section 58 — Guernseys

Judge:

DR. M.L. WELDY, Maruna Farm,
Route 5, Goshen, Indiana,
U.S.A. 46526

Stewards:

C.B. GARDINER, ESQ. N.E. BEAUMONT, ESQ.
J.B. RICHARDSON, ESQ. P. McGILLIVRAY, ESQ.
G.F. ROSSACK, ESQ.

Exhibitors are advised that in addition to reading the following conditions, they should carefully peruse the conditions of entry and exhibition which precede the first Beef Cattle Section and also the inspection regulations preceding that Section.

There is no restriction on the number of animals entered for the Dairy Cattle Section in the ordinary Classes over 2½ years old but balloting may be necessary following the closing of entries. A maximum number of two (2) entries will be accepted from any one exhibitor in the ordinary Classes for animals 2½ years old and under, except where transferred from another Class.

Judging will be in catalogue order and will commence at 9 a.m. on Thursday, 21st September.

Cattle entered in this Section must be registered in the Guernsey Herd Book of Australia or an approved Guernsey Herd Book outside the Commonwealth. For particulars of registration in the Guernsey Herd Book of Australia, apply to the Secretary, Guernsey Cattle Society of Australia (Victorian Branch), Royal Show Grounds, Epsom Road, Ascot Vale, 3032.

Females recorded in the Appendices to the G.H.B. of A. will not be eligible to compete in this Section.

The Judge of Guernseys will not penalise exhibits if they are dehorned.

Cows which fail to yield 2 kg. or more of milk in the 24 hours immediately preceding judging or in a period of 24 hours stipulated by the Society subsequent to judging shall be deemed to be "dry".

(For particulars of conditions in Type and Utility Classes, see end of Section 53.)

ENTRY FEE IN ALL CLASSES, \$10;
R.A.S. OF V. MEMBERS, \$5.

PRIZE MONEY

IN CLASSES WHERE TEN OR MORE ENTRIES ARE RECEIVED, 5th AND 6th PRIZE CARDS WILL BE ADDED WITHOUT ANY INCREASE IN THE NUMBER OF CASH PRIZES OR TO THE AMOUNTS OF CASH ALREADY STATED.

OF THE PRIZE MONEY OFFERED IN THIS SECTION, A SUBSTANTIAL PORTION HAS BEEN DONATED BY THE LATE CAPT. A. E. T. PAYNE, WHO, FOR MANY YEARS, WAS A SUCCESSFUL BREEDER AND EXHIBITOR OF GUERNSEY CATTLE.

SUCH MONEY IS PROVIDED BY THE INCOME FROM INVESTMENT OF A HANDSOME LEGACY KINDLY BEQUEATHED BY THE LATE CAPT. PAYNE FOR THE ABOVE-MENTIONED PURPOSE AND FOR WHICH THE COUNCIL OF THE ROYAL AGRICULTURAL SOCIETY IS VERY APPRECIATIVE.

THE GIPPSLAND AND NORTHERN CO. LTD. HAS DONATED THE SUM OF \$6.50 TOWARDS THE PRIZE MONEY IN THIS SECTION.

APPRECIATION IS ALSO EXPRESSED TO OTHER DONORS OF TROPHIES AND THE PRIZE MONEY IN THIS SECTION.

CLASS

1 HEIFER, 2 years old (in milk).—Prizes: \$44, \$34, \$24, \$20, \$14, donated by the late Capt. A. E. T. Payne.

- 2427 BOND, W.L., DEVON PARK COMO 96943 (3), c 25/7/76, s Brookleigh Perry, d Devon Park Special Request.
- 2428 BOND, W.L., DEVON PARK FAMOUS LADY 96946 (2), c 31/7/76, s Brooknill Fame's Sir Galahad, d Stidston Gay Lady.
- 2429 BRIGGS, W.F. & J.M.
- 2430 DUMESNY, S. & L., CHARMWOODS ACACIA 96650 (397), c 4/8/76, s Charmwoods Navigator, d Charmwoods Annabella.
- 2431 McNAB, L.M., STRATHLEA OLIVIA 96417 (352), c 30/8/76, s Strathlea Merri Dalrossie, d Strathlea Nadine.
- 2432 MASLEN, J.V. & C.F., MAINVU PRINCE'S TABITHA 96927 (208), c 4/9/76, s Mainvu Stidston's Prince, d Stidston Trixie.
- 2433 MASLEN, J.V. & C.F., MAINVU SUNBEAM'S HONOUR 96928 (207), c 4/9/76, s Mainvu Sunbeam's Supreme, d Mainvu Supreme's Faith.
- 2434 WILKIE, D.L., & SON, CROOKSDALE SUNSHINE (113), c 29/9/76, s Crooksdale Wilma's Beau, d Crooksdale Gloria Sunny.
- 2435 WILKIE, N. & M., DEVON PARK VANA 96955 (5), c 7/8/76, bred by W.L.P. Bond, s Brookleigh Perry, d Chipala Precious Silvana.

2533 S + L DUMESNY - Trans from 14

2 HEIFER, 2½ years old (in milk).—Prizes: \$44, \$34, \$24, \$20, \$14, donated by the late Capt. A. E. T. Payne.

- 2436 CHESWORTH, A.G. & L., MINNESOTA GALA DENDY 96069 (381), c 9/3/76, s Brooknill Fame's Sir Galahad, d Belleville Denderah's Secret.
- 2437 DUMESNY, S. & L., CHARMWOODS ROSLYN 95781 (377), c 24/2/76, s Charmwoods Navigator, d Charmwoods Rosebud.
- 2438 McNAB, L.M., STRATHLEA LADY GOLD 96153 (343), c 12/1/76, s Strathlea Merri Dalrossie, d Strathlea Debbie Lou.
- 2439 MARRIL PTY LTD.
- 2441 RAY, P.W. & MRS. I.J., BENLEIGH GALA JILL 96424 (67), c 13/3/76, bred by M.R. & R.J. Wake, s Brooknill Fame's Sir Galahad, d Benleigh Jill.
- 2442 WILKIE, D.L., & SON, CROOKSDALE ROSALEE (110), c 30/6/76, s Crooksdale Wilma's Beau, d Werndew Rosalee.

2443 WILKIE, N. & M., CROOKSDALE WILMA ROSEGIRL (97), c 4/1/76, s Crooksdale Wilma's Beau, d Werndew Rosina.

2444 WILKIE, N. & M., CROOKSDALE WILMA ROSINA (96), c 2/1/76, s Crooksdale Wilma's Beau, d Crooksdale Rosina 2nd.

2522 B. CUNNINGHAM - Trans from 12

3 HEIFER, 3 years old (in milk).—Prizes: \$44, \$34, \$24, \$20, \$14, donated by the late Capt. A. E. T. Payne.

2445 ALLAN, J. & G., WESTELLA SNOWDAWN 94903 (221), c 1/9/75, s Overport Precious Robert 5th, d Westella Snowgirl.

3-2446 BRIGGS, W.F. & J.M., KARDINIA DAINTY 94827 (90), c 1/8/75, s Kardinia Design, d Kardinia Diedre.

2447 CHESWORTH, A.G. & L., MINNESOTA GALA CHERRY 95514 (330), c 28/8/75, s Brooknill Fame's Sir Galahad, d Minnesota Brag Cherry.

2-2448 DUMESNY, S. & L., CHARMWOODS KELSEY 94488 (0346), c 4/7/75, s Charmwoods Rohan, d Devon Park Jean.

2449 McNAB, L.M., STRATHLEA ORCHID 95311 (330), c 22/8/75, s Strathlea Merri Dalrossie, d Strathlea Nadine.

2450 MARRIL PTY. LTD., VERMONT CHLOE 20th 95747 (700), c 13/8/75, s Tannery Hill R.B. Yearling, d Vermont Chloe 8th.

2451 MARRIL PTY. LTD., VERMONT FLIP 95725 (704), c 8/9/75, s Brooknill Fame's Sir Galahad, d Vermont Flossie.

2440 MASLEN, J.V. & C.F., MAINVU MIRIAM 95244 (192), c 12/7/75, s Stidston Supreme, d Toora View Princess Miriam.

4-2452 MASLEN, J.V. & C.F., MAINVU SUPREME'S SUNSHINE 94363 (191), c 6/7/75, s Stidston Supreme, d Mainvu Sunshine.

2453 RAY BROS, ROTUNGA FLORIMEL 95389 (412), c 14/11/75 bred by A.E. & P.D. Rothe & Sons, s Rotunga Nance's Christopher, d Rotunga Florence.

1-2454 WILKIE, D.L., & SON, CROOKSDALE W ROSETTA 2nd 96165 (81), c 28/8/75, s Crooksdale Wilma's Beau, d Crooksdale Gloria Rosetta.

4 COW, 4 years old (in milk).—Prizes: \$44, \$34, \$24, \$20, \$14 and 6th Card, donated by the late Capt. A. E. T. Payne.

2455 ALLAN, J. & G., WESTELLA SNOW BONNET 93133 (212), c 4/9/74, s Westella Napoleon, d Westella Snowgirl.

2456 BRIGGS, W.F. & J.M., RHONDDA GINA 4th 93340 (559), c 12/9/74, bred by C.F. Moore, s Langleigh Vantar, d Rhondda Gina.

3-2457 CHESWORTH, A.G. & L., MINNESOTA GALA LIZA 95582 (319), c 8/6/75, s Brooknill Fame's Sir Galahad, d Belleville Pleasant Liza.

2458 MARRIL PTY. LTD., VERMONT CHLOE 14th 93454 (671), c 18/8/74, s Vermont Saturne, d Vermont Chloe 5th.

1-2459 MASLEN, J.V. & C.F., MAINVU SUPREME'S FAITH (T) 92700 (184), c 29/8/74, s Stidston Supreme, d Mainvu Easter Maid.

4-2460 MASLEN, J.V. & C.F., MAINVU SUPREME'S HOPE (T) 92701 (183), c 29/8/74, s Stidston Supreme, d Mainvu Easter Maid.

2-2461 SEUREN BROS., RIDGELY PATRICIA 98574 (263), c 5/8/74, bred by W.J. & A.M. Stewart, s Kerang Russell, d Ridgely Pompom.

2462 WILKIE, N. & M., CROOKSDALE SUNSET 96169 (79), c 21/9/74, s Crooksdale Wilma's Beau, d Crooksdale Gloria Sunny.

2463 WILKIE, N. & M., CROOKSDALE VAL 98093 (86), c 1/3/75, s Crooksdale Wilma's Beau, d Minnesota Merry Val.

5 COW, 5 years old (in milk).—Prizes: \$50, \$42, \$34, \$22, \$14, donated by the late Capt. A. E. T. Payne.

2464 ALLAN, J. & G., WESTELLA VALETTA 90915 (195), c 1/10/73, s Overport Precious Robert 5th, d Westella Dictator's Vera.

2465 DUMESNY, S. & L., CHARMWOODS CRYSTAL 90950 (285), c 28/9/73, s Charmwoods Rohan, d Gulnare Chloe.

2466 DUMESNY, S. & L., CHARMWOODS GURGLE 90953 (287), c 27/9/73, s Charmwoods Navigator, d Charmwoods Gloria.

3-2467 DUMESNY, S. & L., CHARMWOODS MEMO 91353 (290), c 25/11/73, s Werndew Rosicrucian, d Charmwoods Melba.

2468 McNAB, L.M., STRATHLEA SALLYANN 91894 (309), c 26/11/73, s Strathlea Merri Dalrossie, d Strathlea Sally.

1-2469 MEADOW VIEW DAIRY PTY. LTD., MEADOW VIEW C.N. AGNES 91816 (101), c 9/2/74, s Clovelly Nance (Imp. Can.), d Junction Agnes.

2-2470 MEADOW VIEW DAIRY PTY. LTD., MEADOW VIEW G.N. TULIP 91420 (90), c 8/8/73, s Glenville Nureyev (Imp. Can), d Evermore Tulip 2nd.

2471 WILKIE, N. & M., CASTEL VOLA 4th (214), c 8/6/74, bred by R. White, s Castel Noen, d Castel Vola.

2472 WILKIE, N. & M., WERNDEW NARRATIVE (682), c 6/7/73, bred by F. Perkins, s Gulnare Clinton, d Werndew Naola 2nd.

2-2508 S+L DUMESNY - Trans from 9

6 COW, 6 years old or over (in milk).—Prizes: \$50, \$42, \$34, \$22, \$14 and 6th Card, donated by the late Capt. A. E. T. Payne.

2473 ALLAN, J. & G., WESTELLA NAPOLEON'S BUNTY 84361 (153), c 13/2/71, s Westella Napoleon, d Westella Bunty.

4-2474 BOND, W.L., DEVON PARK SEA-WYF 89163 (15), c 18/9/72, s Devon Park Trustful Boy, d Devon Park Milk Maid.

2475 CHESWORTH, A.G. & L., MINNESOTA IDLE MARINA 91062 (207), c 20/5/73, s Belleville P.K. Idlewild, d Tomargo Marina.

1-2476 DUMESNY, S. & L., CHARMWOODS ANTLERS 88447 (232), c 14/8/72, s Charmwoods Rohan, d Charmwoods Ann.

- 2-2477 DUMESNY, S. & L., CHARMWOODS AUTUMN 85116 (199), c 16/7/71, s Charmwoods Rohan, d Charmwoods Ann.
- 2478 McNAB, L.M., STRATHLEA AMBER 85477 (270), c 2/7/71, s Strathlea Golden Design, d Strathlea Alice.
- 2479 MASLEN, MISS S.J., MAINVU SUNBEAM 3rd 89279 (161), c 29/10/72, bred by J.V. & C.F. Maslen, s Glenville Dauntless, d Mainvu Sunbeam.
- 3-2480 MEADOW VIEW DAIRY PTY. LTD., SHANNON FREE CANDY 2nd 85354 (26), c 11/6/71, bred by F.J. Peters, s Caronia Free Showman, d Shannon Candy.
- 2481 PILLAR, M. & J., WESTELLA BELINDA 86787 (163), c 25/10/71, bred by J. & G. Allan, s Westella Napoleon, d Westella Beatrice.
- 2482 STEPHENSON, L. & D., LYNDOSH SHARLENE (81), c 20/10/70, s Lyndoch Glen, d Lyndoch Pearut.
- 2483 STEPHENSON, L. & D., RHONDDA HEATHERBELL 3rd (449), c 9/11/68, bred by C.F. Moore, s Cudworth Gary, d Rhondda Heather 2nd.
- 2484 TROUTBECK, H.W.R., BALA-WAI AVA LEA 90240 (170), c 9/8/72, s Bala-Wai Tan, d Bala-Wai S.T. Ava.
- 2485 TROUTBECK, H.W.R., BALA-WAI LOVE ST. 2nd 85508 (154), c 10/7/70, s St. Maur Treasllaflia, d Bala-Wai P.S. Love.
- 2486 WILKIE, D.L., & SON, CROOKSDALE GLORIA SUNNY 2nd 92345 (62), c 8/9/72, s Cossartvale Gloria's Beau, d Crooksdale Gloria Sunny.
- 2487 WILKIE, D.L., & SON, CROOKSDALE W ROSETTA 92346 (64), c 24/3/73, s Crooksdale Wilma's Beau, d Werndew Rosetta.
- 2488 WILKIE, N. & M., ASHGARTH VAIN GIRL 88430 (552), c 22/6/72, bred by K. & G. Saddlier, s Ashgarth Maulin Rajah, d Ashgarth Vanity.
- 2489 WILKIE, N. & M., CROOKSDALE GLORIA ROSE 89418 (26), c 10/10/70, s Cossartvale Gloria's Beau, d Crooksdale Rosina 2nd.
- 2490 WILKIE, N. & M., KENWARRA TRUDY 63572 (113), c 15/1/65, bred by R.R. & L.G. Griffin, s Netherburn Dove's Royalist, d Kenwarra Twinkle.
- 2491 WILKIE, S., WERNDEW BEAU BOW (180), c 19/5/62, bred by F. Perkins, s Gunyah Free Liberty, d Werndew Ballerina.
- 2492 WILKIE, S., WERNDEW SANDY 88124 (650), c 10/8/72, bred by F. Perkins, s Gulnare Clinton, d Werndew Jessie 2nd.

- 7 ***BEST VESSEL (cow or heifer, to be of good breed type).—Prizes: \$20, \$14, \$10, 4th, 5th, and 6th Card, donated by the late CAPT. A. E. T. PAYNE). Competition in this Class is limited to animals (in milk) entered in the ordinary Classes. The Judge may order the exhibits to be milked out before making his awards.**

ALLAN, J. & G.
BOND, W.L.
BRIGGS, W.F. & J.M.
CHESWORTH, A.G. & L.
CHESWORTH, A.G. & L.
CHESWORTH, A.G. & L.

2- DUMESNY, S. & L. 2508

3- DUMESNY, S. & L. 2476

McNAB, L.M.
McNAB, L.M.
MARRIL PTY. LTD.

1- MASLEN, J.V. & C.F. 2459
MASLEN, J.V. & C.F.

4- MEADOW VIEW DAIRY PTY. LTD. 2480
MEADOW VIEW DAIRY PTY. LTD.

PILLAR, M. & J.
TROUTBECK, H.W.R.

WILKIE, D.L., & SON.

WILKIE, N. & M.

WILKIE, N. & M.

WILKIE, N. & M.

8 **COW, 6 years old or over (dry in calf).—Prizes: \$32, \$22, \$14, \$8, donated by the late Capt. A. E. T. Payne.**

2493 ALLAN, J. & G., WESTELLA BEATRICE 84341 (124), c 23/8/69, s Westella Benefactor, d Westella Button.

4-2494 DUMESNY, S. & L., CHARMWOODS NANC (A.I.) 88457 (241), c 13/9/72, s Clovelly Nance, d Charmwoods Delores.

2495 McNAB, L.M., STRATHLEA NARELLE 86765 (280), c 3/10/71, s Strathlea Golden Design, d Gunyah Benefactres Nanette.

2496 MARRIL PTY. LTD., VERMONT RECEPTIONIST 14th 78636 (503), c 14/8/68, s Boorganna Paramount, d Vermont Receptionist 9th.

1-2497 MASLEN, J.V. & C.F., STIDSTON TRIxie 86359 (130), c 16/8/71, bred by W. Grills, s Stidston Supreme, d Stidston Samantha.

2498 NORRIS, G. & T., WESTELLA ROSEMARIE 86789 (164), c 19/11/71, bred by J. & G. Allan, s Overport Precious Robert 5th, d Westella Ruby.

2-2499 SEUREN BROS., LANGLEIGH MARY POPPINS 71546 (53), c 15/7/66, bred by K.B. & B.M. Carpenter, s Vermont Steve, d Langleigh Fille'D'Or.

2500 SEUREN BROS., LANGLEIGH PRETTY POPPINS 89019 (72), c 25/11/72, bred by K.B. & B.M. Carpenter, s Langleigh Vantar, d Langleigh Mary Poppins.

2501 WILKIE, D.L., & SON, WERNDEW LYNETTE 76870 (441), c 14/5/68, bred by F. Perkins, s Werndew Magic, d Werndew Linda.

2502 WILKIE, N. & M., CROOKSDALE GLORIA 2nd 90383 (49), c 29/4/72, s Cossartvale Gloria's Beau, d Werndew Florence.

2503 WILKIE, N. & M., CROOKSDALE GLORIA'S JOLLIMONT 92344 (60), c 24/7/72, s Cossartvale Gloria's Beau, d Werndew Jollimont.

2504 WILKIE, N. & M., CROOKSDALE GLORIA SUNNY 87889 (21), c 23/8/70, s Cossartvale Gloria's Beau, d Werndew Sunny South.

2505 WILKIE, S., ROMSEY PARK PIXIE 73313 (61), c 6/8/67, bred by S. Gerecke, s Junction Don, d Romsey Park Polly.

3-2490 N. & M. WILKIE - Trans from 6

9 **COW, 5 years old (dry in calf).—Prizes: \$32, \$22, \$14, \$8, donated by the late Capt. A. E. T. Payne.**

1-2506 ALLAN, J. & G., WESTELLA JOCELYN 91563 (198), c 23/10/73, s Overport Precious Robert 5th, d Westella Josephine.

- 2507 DUMESNY, R. & M., GUMLANDS
ANNABELL 91238 (2), c 19/8/73,
s Clovelly Nance, d Gulnare
Michelle.
- 2508 DUMESNY, S. & L., CHARMWOODS HENLEY
92375 (302), c 21/6/74,
s Charmwoods Dalroy, d Charmwoods
Linda.
- 3-2509 TROUTBECK, H.W.R., BALA-WAI T.
PIXIE 92338 (183), c 7/8/73,
s Bala-Wai Tar, d Bala-Wai Pixie.
- 2510 WILKIE, N. & M., WERNDEW EMPRESS
90558 (687), c 11/8/73, bred by
F. Perkins, s Gulnare Clinton,
d Werndew Essie.
- 2511 WILKIE, N. & M., WERNDEW RUSTIC
91213 (688), c 15/8/73, bred by F.
Perkins, s Gulnare Clinton,
d Werndew Rusty 2nd.
- 2-2465 S+L DUMESNY - Trans from 5
4-2464 S+G ALLAN - Trans from 5
10 COW, 4 years old (dry in calf).—Prizes: \$32,
\$22, \$14, \$8, donated by the late Capt.
A. E. T. Payne.

- 2-2512 ALLAN, J. & G., WESTELLA VERONIQUE
92673 (209), c 1/7/74, s Overport
Precious Robert 5th, d Westella
Verona.
- 1-2513 MEADOW VIEW DAIRY PTY. LTD., MEADOW
VIEW S.G. ROWENA 94086 (117),
c 15/5/75, s Brooknill Fame's Sir
Galahad, d Armored Rowena.
- 2514 STEPHENSON, L. & D., LYNDOCH PETITE
(173), c 16/7/74, s Lyndoch Rocky,
d Lyndoch Pauline.
- 2515 TROUTBECK, H.W.R., BALA-WAI LEMON
96978 (187), c 4/12/74, s Overport
Melatoro 5th, d Bala-Wai Dilly.
- 2516 WILKIE, N. & M., CROOKSDALE W
BROOKE 96167 (76), c 29/8/74,
s Crooksdale Gloria Delia 2nd.
- 2517 WILKIE, N. & M., CROOKSDALE W HELEN
96168 (78), c 19/9/74, s Crooksdale
Wilma's Beau, d Crooksdale Gloria's
Helen.

11 HEIFER, 3 years old (dry in calf).—Prizes:
\$32, \$22, \$14, \$8, donated by the late Capt.
A. E. T. Payne.

- 2518 ALLAN, J. & G., WESTELLA VANORA
94904 (220), c 18/7/75, s Westella
Guardian, d Westella Verona.
- 3-2519 DUMESNY, S. & L., CHARMWOODS ADELE
94804 (354), c 7/8/75, s Charmwoods
Angelo, d Charmwoods Andrea.
- 1-2520 SEUREN BROS., WAIKIKI HECLA 95423
(78), c 30/7/75, s Wattle View
Glen, d Belleville Challengers
Fancy.
- 2521 WILKIE, N. & M., ASHGARTH BUDROSE
(613), c 20/11/75, bred by K.G.
Saddler, s Ashgarth Ombudsman,
d Ashgarth Sparose.

2-2440 J.V. & C.F. MASLEN - Trans from 3

12 HEIFER, 2½ years old (dry in calf).—Prizes:
\$44, \$34, \$24, \$20, \$14, donated by the late
Capt. A. E. T. Payne.

- 2522 CUNNINGHAM, B., SOUTH VIEW
BUTTERCUP 95895 (14), c 17/1/76,
s Richine Brigadier's Winston,
d Gulnare Bubbles.
- 4-2523 DUMESNY, S. & L., CHARMWOODS CAMELOT
95774 (383), c 23/3/76, s Charmwoods
Rohan, d Charmwoods Ann.

- 2524 MASLEN, J.V. & C.F., MAINVU
SUPREME'S SUNBEAM 96221 (197),
c 22/1/76, s Stidston Supreme,
d Mainvu Sunbeam.
- 1-2525 MEADOW VIEW DAIRY PTY. LTD., MEADOW
VIEW S.G. TREASURE 96016 (138),
c 21/2/76, s Brooknill Fame's Sir
Galahad, d Caronia Treasure.
- 2526 SHORT, G., CHARMWOODS CARLA 95775
(384), c 6/4/76, bred by S. & L.
Dumesny, s Charmwoods Douglas,
d Charmwoods Charlotte.
- 2527 TROUTBECK, H.W.R., BALA-WAI ANNIE
97877 (207), c 20/5/76, s Bala-Wai
Alistair, d Bala-Wai S.T. Annie.
- 2528 WILKIE, N. & M., CROOKSDALE WILMA'S
GEM (95), c 2/1/76, s Crooksdale
Wilma's Beau, d Lacona Park Gem.
- 3-2529 WILKIE, N. & M., CROOKSDALE WILMA'S
ROSE (101), c 29/6/76, s Crooksdale
Wilma's Beau, d Crooksdale Gloria
Rose 2nd.
- 2530 WILKIE, S., CROOKSDALE PANDORA
(109), c 28/6/76, s Crooksdale
Wilma's Beau, d Werndew Pandora.
- 2531 WILKIE, S., WERNDEW RUSTY 3rd
(833), c 24/5/76, bred by F. Perkins
s Werndew Free Yanky, d Werndew
Rusty 2nd.

2-2439 MARRIL PIL. - Trans from 2

13 *Dr. F. G. STEPHENS MEMORIAL PRIZES,
FOR COW 3 years old or over (in milk or in
calf). Entries in this Class will be ac-
cepted only from Exhibitors who have not
won a senior championship with either sex
in the Guernsey Section of any previous
Royal Melbourne Show. Competition for
these prizes is limited to animals entered
in the ordinary classes. Names of cows need
not be stated at time of entry.—Prizes: 1st,
\$20 and trophy valued at \$10; 2nd, \$10; 3rd,
\$5 (donated by Mr. F. R. I. STEPHENS,
"Vermont", P.B. 6, Benalla).

ALLAN, J. & G.
CHESWORTH, A.G. & L.
CHESWORTH, A.G. & L.

2-DUMESNY, S. & L. 2476
3-DUMESNY, S. & L. 2508

McNAB, L.M.
MASLEN, MISS S.J.

1-MEADOW VIEW DAIRY PTY. LTD. 2469
MEADOW VIEW DAIRY PTY. LTD.
MEADOW VIEW DAIRY PTY. LTD.
MEADOW VIEW DAIRY PTY. LTD.
NORRIS, G. & T.
PILLAR, M. & J.
STEPHENSON, L. & D.
TROUTBECK, H.W.R.
WILKIE, N. & M.
WILKIE, N. & M.
WILKIE, N. & M.

MELBOURNE GUERNSEY CLASSIC.—Prizes: \$30,
\$20 and \$10 (donated by the late CAPT. A.
E. T. PAYNE), for Best Guernsey type cow
restricted to first and second prize winners in
the ordinary Classes at the current Show,
which, under Government Herd Test, The
Herd Improvement Organisation of Victoria,
or any other recognised testing organisation,
in a period of not more than 300 days has
attained milk or butterfat figures on the scale
set out hereunder. To be eligible to compete,
proof of production must be produced to the
Stewards by the owners prior to entering the
judging ring.

1-2476 S+L DUMESNY
2-2477 S+L DUMESNY

N.O.A.

	kg. milk	kg. butterfat
J.2.	3,600	or 180
S.2. and J.3	4,100	or 200
S.3 to M.	4,500	or 230

The specified quantities of butter fat must have been produced under Government Herd Test, the Herd Improvement Organisation of Victoria or any other recognised testing organisation during a lactation period of 300 days.

14 HEIFER, 2 years old (not in milk, and not necessarily in calf).—Prizes: \$21, \$17, \$9, \$6, donated by the late Capt. A. E. T. Payne.

- 2532 BUNN, G. & MRS. J.A.
2533 DUMESNY, S. & L., CHARMWOODS
ILLUSION 96658 (409), c 10/9/76,
s Charmwoods Adam, d Charmwoods
Irene.
2534 McNAB, L.M., STRATHLEA BALLERINA
96414 (350), c 26/8/76,
s Strathlea Dominance, d Strathlea
Madoline.
4-2535 MASLEN, J.V. & C.F., MAINVU
SUPREME'S SUNBEAM 2nd 96932 (204),
c 2/9/76, s Stidston Supreme,
d Mainvu Sunbeam 3rd.
3-2536 MEADOW VIEW DAIRY PTY. LTD., MEADOW
VIEW S.G. PAULA 96603 (152),
c 20/9/76, s Brooknill Fame's Sir
Galahad, d Meadow Bank Sunspot.
2537 PILLAR, M. & J., WESTELLA JEANIE
96531 (239), c 28/8/76, bred by
J. & G. Allan, s Westella Beau,
d Westella Vikki.
2-2538 RAY BROS, PICTONA C.S. PRIMROSE
97054 (170), c 12/12/76, s Caronia
Statesman, d Caronia Primrose.
2539 SEUREN BROS., RIDGELY BELLE 98570
(264), c 4/8/76, bred by W.J. &
A.M. Stewart, s Kurnai Sundowner,
d Ridgely Bella.
2540 SHORT, G., GLENROKE PRINCESS 97066
(1), c 5/11/76, s Bala-Wai Opst,
d Broadacres Royal Rose.
2541 STEPHENSON, L. & D., LYNDOSCH
JOCELYN (221), c 2/7/76, s Lyndoch
Gallant, d Lyndoch Starlet.
2542 TROUTBECK, H.W.R., BALA-WAI SONYA
97884 (208), c 20/9/76, s Bala-Wai
Alistair, d Glendarra Sonya.
2543 WILKIE, N. & M., CROOKSDALE WILMA
NICKY (99), c 11/7/76, s Crooksdale
Wilma's Beau, d Werndew Nicky.
2544 WILKIE, N. & M., CROOKSDALE WILMA
PIXIE (102), c 22/9/76, s Crooksdale
Wilma's Beau, d Crooksdale Pixie.

1-2428 W.L. BOND - Trans from 1

15 HEIFER, born 1/1/77 to 30/6/77 (inclusive). Prizes: \$21, \$17, \$9, \$6, donated by the late Capt. A. E. T. Payne.

- 3-2545 ALLAN, J. & G., WESTELLA JOYOUS
97449 (246), c 2/1/77, s Westella
Jonathan, d Westella Jocelyn.
4-2546 BURNS, C. & L., COOINDA TIKI 97708
(4), c 13/3/77, s Charmwoods Angelo,
d Charmwoods Kiwi.
1-2547 DUMESNY, S. & L., CHARMWOODS
CLARABELLE 97767 (427), c 26/4/77,
s Charmwoods Angelo, d Charmwoods
Claire.
2548 STEPHENSON, L. & D., LYNDOSCH FANTASY
(335), c 20/5/77, s Lyndoch Prince,
d Lyndoch Caroline.
2-2549 WILKIE, N. & M., CROOKSDALE BEAU
ROSE (107), c 20/2/77, s Crooksdale
Wilma's Beau 6th, d Crooksdale Gloria
Rose.

16 HEIFER, born 1/7/77 to 31/12/77 (inclusive). Prizes: \$21, \$17, \$9, \$6, 5th and 6th Card, donated by the late Capt. A. E. T. Payne.

- 2550 ALLAN, J. & G., WESTELLA CAPELLA
98831 (250), c 29/9/77, s Westella
Guardian, d Westella Catrina.
2551 ALLAN, J. & G., WESTELLA ROSEDREAM
98832 (249), c 29/9/77, s Westella
Guardian, d Westella Rosalie.
2-2552 BRIGGS, W.F. & J.M.
2-2553 BURNS, C. & L., COOINDA LYNETTE
98298 (7), c 6/9/77, s Charmwoods
Lionel, d Glendarra Heather 2nd.
3-2554 DUMESNY, R. & M., GUMLANDS KACHINA
98140 (10), c 26/7/77, s Charmwoods
Token, d Longlands Kay.
2555 McNAB, L.M., STRATHLEA SANDRA ANN
(370), c 3/9/77, s Strathlea Merri
Dalrossie, d Strathlea Sallyann.
2556 RAY, P.W. & MRS. I.J., PICTON C.N.S.
TRUDY 98824 (6), c 23/7/77,
s Caronia Nance Squire, d Banool
Trudy 2nd.
2557 SEUREN BROS.
2558 SHORT, G., GLENROKE DULCIE 98569
(2), c 21/8/77, s Broadacres Lawrie
d Charmwoods Goodrich.
2559 SHORT, G., GLENROKE TAWZY 99055 (3),
c 25/11/77, s Broadacres Richard,
d Broadacres Royal Rose.
2560 STEPHENSON, L. & D., LYNDOSCH
SHARLENES JEWEL (353), c 29/8/77,
s Lyndoch David, d Lyndoch Sharlene.
2561 TROUTBECK, H.W.R., BALA-WAI A LOVE
BAR (217), c 16/9/77, s Bala-Wai
Alistair, d Bala-Wai Love Bar Y.
2562 TROUTBECK, H.W.R., BALA-WAI A
ROSLEA (219), c 20/9/77, s Bala-Wai
Alistair, d Bala-Wai Dot's Roselea.
1-2563 WILKIE, D.L., & SON, CROOKSDALE
FAMES LANA (123), c 8/9/77,
s Brooknill Fame's Sir Galahad,
d Werndew Lynette.
2564 WILKIE, D.L., & SON, CROOKSDALE
WILMA'S PRINCESS (124), c 20/11/77,
s Crooksdale Beau 11th, d Murrindi
Wilma.
2565 WILKIE, D.L., & SON, CROOKSDALE
WOSLEY (122), c 7/9/77, s Crooksdale
W. Beau 6th, d Crooksdale Wilma.

JUNIOR CHAMPION GUERNSEY HEIFER, 24 years old or under (in milk or dry).—Society's Sash and Cash Prize of \$10, presented by STEER ENGINEERING PTY. LTD., 218 Grange Road, Fairfield. (The winner of this award is eligible to compete for the Championship.)

RESERVE JUNIOR CHAMPION GUERNSEY HEIFER.—Society's Sash. 54L DUMESNY

CHAMPION GUERNSEY COW OR HEIFER.—(The winner of the Junior Championship shall be eligible to compete for this award.) Society's Sash, and cash prize of \$23, of which \$10 is donated by the late Capt. A. E. T. Payne and \$13 by PETERS ICE CREAM PTY. LTD., WELLINGTON ROAD, PETERSVILLE, CLAYTON.

RESERVE CHAMPION GUERNSEY COW OR HEIFER.—Society's Sash, and cash prize of \$11.50, of which \$5 is donated by the late Capt. A. E. T. Payne and \$6.50 by PETERS ICE CREAM PTY. LTD., WELLINGTON ROAD, PETERSVILLE, CLAYTON.

CHAMPION DAIRY COW

THE VICTORIAN FARMERS' UNION offers a trophy order and cash prize of a total value of \$130 for competition among the Dairy Shorthorn, Australian Illawarra Shorthorn, Ayrshire, Jersey, Guernsey and Friesian breeds. For full particulars, see end of Section 59.

CLASS

- 17 *Dr. F. G. STEPHENS MEMORIAL PRIZES FOR HEIFER 2½ years old or under.** Entries in this Class will be accepted only from exhibitors who have not won a senior championship with either sex in the Guernsey Section of any previous Royal Melbourne Show. Competition for these prizes is limited to animals entered in the ordinary classes. Names of heifers need not be stated at time of entry.—Prizes: 1st, \$20 and trophy valued at \$10; 2nd, \$10; 3rd, \$5 (donated by Mr. F. R. I. STEPHENS, "Vermont", P.B. 6, Benalla).

ALLAN, J. & G.
BUNN, G. & MRS. J.A.
BURNS, C. & L.

- 1—DUMESNY, S. & L. 2430
DUMESNY, S. & L.
2—McNAB, L.M. 2438
MEADOW VIEW DAIRY PTY. LTD.
MEADOW VIEW DAIRY PTY. LTD.
PILLAR, M. & J.
RAY BROS.
3—RAY, P.W. & MRS. I.J. 2441
RAY, P.W. & MRS. I.J.
SHORT, G.
STEPHENSON, L. & D.
WILKIE, N. & M.
WILKIE, N. & M.
WILKIE, N. & M.

TYPE AND UTILITY CLASSES

For full conditions of entry in these Classes see end of Section 59.

In all cases where the tests are other than those of the Government Herd Test or Accreditation Schemes, certificates issued by the Department or organisation which conducted the tests, must accompany the entry forms, except in the instance of the H.I.O.V. when the unit number, herd number and cow number are to be stated.

- 18 *TYPE AND UTILITY COW, 4 years old or Mature Standard.** Four years old to have yielded not less than 180 kg. butter fat and mature cows not less than 200 kg.—Prizes: \$8, \$4, \$2.

- 3—BOND, W.L., DEVON PARK SEA-WYF 2474
89163. (See also Class 6.)
CHESWORTH, A.G. & L., MINNESOTA
IDLE MARINA 91062. (See also Class 6.)
1—DUMESNY, S. & L., CHARMWOODS ANTLERS
88447. (See also Class 6.) 2476
DUMESNY, S. & L., CHARMWOODS NANC
88457. (See also Class 8.)
MARRIL PTY. LTD., VERMONT
RECEPTIONIST 14th 78636. (See also Class 8.)
2—MEADOW VIEW DAIRY PTY. LTD., SHANNON
FREE CANDY 2nd 85354. (See also 2480
Class 6.)
SEUREN BROS., LANGLEIGH PRETTY
POPPINS 89019. (See also Class 8.)
WILKIE, N. & M., ASHGARTH VAIN GIRL
88430. (See also Class 6.)

- 19 *TYPE AND UTILITY COW, 3 years old standard.** Cows to have yielded not less than 160 kg. butter fat.—Prizes: \$8, \$4, \$2.

- 1—DUMESNY, S. & L., CHARMWOODS HENLEY 2508
92375. (See also Class 9.)
3—DUMESNY, S. & L., CHARMWOODS MEMO 2467
91353. (See also Class 5.)
2—MEADOW VIEW DAIRY PTY. LTD., MEADOW
VIEW G.N. TULIP 91420. (See also
Class 5.) 2470

- 20 *TYPE AND UTILITY COW, 2 years old standard.** Cows to have yielded not less than 135 kg. butter fat.—Prizes: \$8, \$4, \$2.

- 1—DUMESNY, S. & L., CHARMWOODS ADELE 2519
94804. (See also Class 11.)
MEADOW VIEW DAIRY PTY. LTD., MEADOW
VIEW C.N. AGNES 91816. (See also
Class 5.)
2—SEUREN BROS., RIDGELY PATRICIA 2461
98574. (See also Class 4.)

- 21 *TYPE AND UTILITY COW, any age, in milk or dry which, prior to 1st July preceding the Show, has produced 1,400 kg. or more butter fat in her lifetime.**—Prizes: \$8, \$4, \$2.

NO ENTRY

A SPECIAL PRIZE of \$25, donated by the **UNITED DAIRYFARMERS OF VICTORIA**, 24 Collins Street, Melbourne will be awarded to the cow or heifer of the 1st, 2nd and 3rd prize winners in the specified Type and Utility classes (excluding the 1,400 kg. b./f. production class) gaining the highest combined points for butter fat production and type.

In Type and Utility Classes where 10 or more animals actually compete, the six highest pointed animals shall be eligible to compete for the prize.

1 point will be allotted for every 5 kg. of butter fat over 160 kg. (with allowance for age) produced under Government Herd Test, the Herd Improvement Organisation of Victoria or any other recognised Testing organisation during a lactation period of 300 days that followed the calving on, between or including 1st September, 1975, and 31st August, 1976.

The cows eligible to compete for this prize shall be brought together at the conclusion of the judging of the the Type and Utility Classes for the purpose of being allotted points on type, with a maximum of 100.

Both production and type points shall then be added to determine the winner. 2476—S & L DUMESNY

CLASS

- 22 *THE AVON VIEW GROUP PRIZE:** Three females 2 years old or over, owned by exhibitor. Competition for these prizes is limited to animals entered in the ordinary classes. Prizes: \$25, \$18, \$12, donated by the late Capt. A. E. T. Payne. A Trophy valued at \$20 presented by THE GUERNSEY CATTLE SOCIETY OF AUSTRALIA (VICTORIAN BRANCH). To be won twice by the one exhibitor before being won outright. Outright winners of previous trophies: No. 1, 1974, S. & L. Dumesny; No. 2, 1977, D. L. Wilkie & Sons.

- ALLAN, J. & G.
BOND, W.L.
BRIGGS, W.F. & J.M.
CHESWORTH, A.G. & L.
2-DUMESNY, S. & L. 2508
DUMESNY, S. & L.
McNAB, L.M.
MARRIL PTY. LTD.
1-MASLEN, J.V. & C.F. 2497
3-MEADOW VIEW DAIRY PTY. LTD. 2480
TROUTBECK, H.W.R.
WILKIE, D.L., & SON.
WILKIE, N. & M.
WILKIE, N. & M.

BULL CLASSES

To be eligible for these classes, exhibits must be from dams which in one lactation period have gained a certificate under official or semi-official test before 1st July preceding the Show or are themselves sires of 3 registered daughters of A.R. Standard. The age standards for production to be recognised as a minimum are those of the Victorian Government Herd Test as follows:—

	300 days
Junior 2 year old	120 kg. b/fat.
Senior 2 year old	125 " "
Junior 3 year old	135 " "
Senior 3 year old	145 " "
Junior 4 year old	150 " "
Senior 4 year old	155 " "
Mature	160 " "

Production for the current year will only be taken into consideration if the calving date preceding the lactation was on or before 31st August, 1977.

In all cases where the tests are other than those of the Victorian Government Herd Test or Accreditation Schemes, certificates issued by the Department or organisation which conducted the tests, must accompany the entry forms except in the instance of the H.I.O.V. when unit number, herd number and cow number are to be stated.

23 BULL, 5 years old or over.—Prizes: \$25, \$13, \$9, \$4, donated by the late Capt. A. E. T. Payne.

- 1-2566 BRIGGS, W.F. & J.M., KARDINIA DESIGN 32775 (35), c 30/7/70, s Ashgarth Pollyanna 3rd Ideal, d St Maur FH62DY.
4-2567 BUNN, G. & MRS. J.A., COOMARRA PALMER 34500 (319), c 6/7/73, s Willowlea Wanderer, d Coomarra Pepita.
2-2568 SEUREN BROS., LANGLEIGH VANTAR 32823 (63), c 15/7/69, bred by K.B. & B.M. Carpenter, s Langleigh Conrad, d Langleigh Tamara.
3-2569 WILKIE, N. & M., BLAKEVILLE CARMEL'S BEAU 34394 (14), c 26/9/72, s Cossartvale Gloria's Beau, d Junction Carmel 2nd.

24 BULL, 4 years old.—Prizes: \$25, \$13, \$9, \$4, donated by the late Capt. A. E. T. Payne.

- 1-2570 BOND, W.L., BROOKLEIGH PERRY 35007 (213), c 20/8/74, bred by W.G. & E.A. Cleggett, s Brookleigh Emperor, d Brookleigh Petunia.
4-2571 McNAB, L.M., STRATHLEA DOMINANCE 34833 (321), c 17/10/74, s Strathlea Debonair, d Junction Pretty Tess.

- 3-2572 STEPHENSON, L. & D., LYNDONCH BONNY BOY, (202), c 18/6/75, s Lyndoch Glen, d Glendarra Shamrock.
2-2573 WILKIE, N. & M., CROOKSDALE WILMA'S BEAU 6th 35022 (74), c 21/9/74, s Crooksdale Wilma's Beau, d Crooksdale Gloria Davinia.

25 BULL, 3 years old.—Prizes: \$17, \$9, \$5, \$4, donated by the late Capt. A. E. T. Payne.

- 2-2574 BUNN, G. & MRS. J.A., YARRALLA SUPREME'S FAIRFAX 35075 (82), c 18/8/75, bred by J.J. & V.M. O'Rielly, s Gunyah Supreme's Liberation, d Yarralla Florentine.
-2575 DUMESNY, S. & L., MARGWIN MARTIN 35050 (90), c 27/7/75, bred by E. Schulz, s Charmwoods Lyndon, d Glendarra Heather 2nd.

26 BULL, 2 years old.—Prizes: \$13, \$9, \$5, \$4, donated by the late Capt. A. E. T. Payne.

- 2576 ALLAN, J. & G., WESTELLA ROHAN 35395 (238), c 6/8/76, s Westella Jonathan, d Westella Rosebloom.
2577 BOND, W.L., BROOKLEIGH DAUNTLESS NORM 35622 (325), c 28/8/76, bred by W.G. & E.A. Cleggett, s Glenville Dauntless, d Brookleigh Norma.
-2578 BRIGGS, W.F. & J.M., KARDINIA SHOW BOY 35436 (107), c 22/9/76, s Kardinia Design, d Minnamurra Springtime.
-2579 DUMESNY, S. & L., CHARMWOODS ACTIVE 35415 (217), c 28/8/76, s Charmwoods Adam, d Charmwoods Autumn.
2580 NORRIS, G. & T., ROCKFORD PARK CRUSADER 35387 (8), c 9/9/76, s Westella Crusader, d Westella Rosemarie.
3-2581 SEUREN BROS., LANGLEIGH VANTAR FINEST 35400 (132), c 12/7/76, bred by K.B. & B.M. Carpenter, s Langleigh Vantar, d Langleigh Fille'd'Or.
2582 WILKIE, D.L., & SON, CROOKSDALE LYNETTE'S BEAU 35679, (104), c 1/10/76, s Crooksdale Wilma's Beau, d Werndew Lynette.
4-2583 WILKIE, N. & M., CROOKSDALE TRUDY'S BEAU 35647 (103), c 6/10/76, s Crooksdale Wilma's Beau, d Kemwarra Trudy.

27 BULL, born 1/7/77 to 31/12/77 (inclusive).—Prizes: \$13, \$9, \$5, \$4, donated by the late Capt. A. E. T. Payne.

- 2-2584 ALLAN, J. & G., ROCKFORD PARK JACK'S PRIDE 35672 (10), c 5/7/77, bred by G.D. Norris, s Rockford Park Victory, d Murrindi Ronella.
2585 BRIGGS, W.F. & J.M.
4-2586 BUNN, G. & MRS. J.A.
3-2587 McNAB, L.M., STRATHLEA ROYAL GAZE (371), c 15/9/77, s Strathlea Merri Dalrossie, d Strathlea Nadine.
2588 MARRIL PTY. LTD., VERMONT TROGEN 35866 (763), c 10/10/77, s Tannery Hill R.B. Yearling, d Vermont Tania.
-2589 MASLEN, J.V. & C.F., MAINVU ADMIRATION'S SUPREME 35811 (134), c 9/7/77, s Stidston Supreme, d Mainvu Admiration.
2590 Withdrawn.

- 2591 SEUREN BROS., WAIKIKI O.J. VAN
35872 (121), c 29/8/77, s Langleigh
Vantar, d Overport Jassica 3rd.
- 2592 TROUTBECK, H.W.R., BALA-WAI MARTIN
(220), c 30/9/77, s Bala-Wai
Alistair, d Belleville Joan 3rd.
- 2593 TROUTBECK, H.W.R., BALA-WAI WARREN
(218), c 18/9/77, s Bala-Wai
Alistair, d Belleville Phillippa's
Wanda.

JUNIOR CHAMPION GUERNSEY BULL, 2 years old or under.—Society's Sash.

2578 (The winner of this award is eligible to compete for the Championship.) W.F. & J.M. BRIGGS

RESERVE JUNIOR CHAMPION GUERNSEY 2579 BULL.—Society's Sash. S & L DUMESNY

2566 CHAMPION GUERNSEY BULL.—(The winner of the Junior Championship shall be eligible to compete for this award.) Society's Sash, and cash prize of \$23, of which \$10 is donated by the late Capt. A. E. T. Payne and \$13 by PETERS ICE CREAM PTY. LTD., WELLINGTON ROAD, PETERSVILLE, CLAYTON. W.F. & J.M. BRIGGS

2575 RESERVE CHAMPION GUERNSEY BULL.—Society's Sash, and cash prize of \$11.50, of which \$5 is donated by the late Capt. A. E. T. Payne and \$6.50 by PETERS ICE CREAM PTY. LTD., WELLINGTON ROAD, PETERSVILLE, CLAYTON. S & L DUMESNY

2459 SUPREME GUERNSEY EXHIBIT.—A trophy presented by C. A. & W. L. Bond will be presented to the Supreme Guernsey exhibit. The Champion Guernsey Bull and Cow will compete for this award. J.V. & C.F. MASLEN

CLASS

28 *GROUP PRIZES: One male and two females, any age, owned by the exhibitor. Competition for these prizes is limited to animals entered in the ordinary classes.—Prizes: \$25, \$20, \$10, donated by the late Capt. A. E. T. Payne.

- ALLAN, J. & G.
3-BOND, W.L. 2570
BRIGGS, W.F. & J.M.
1-DUMESNY, S. & L. 2575
McNAB, L.M.
MARRIL PTY. LTD.
2-MASLEN, J.V. & C.F. 2589
SEUREN BROS.
STEPHENSON, L. & D.
TROUTBECK, H.W.R.
WILKIE, D.L., & SON.
WILKIE, N. & M.
WILKIE, N. & M.

29 *GROUP PRIZES: Three females, any age, the progeny of the same sire, owned but not necessarily bred by the exhibitor. The name of the sire to be given on entry form. Competition limited to animals entered in the ordinary classes. Prizes: \$25, \$20, \$10, donated by the late Capt. A. E. T. Payne.

- ALLAN, J. & G., s OVERPORT PRECIOUS
ROBERT 5th.
CHESWORTH, A.G. & L., s BROOKNILL
FAME'S SIR GALAHAD.

DUMESNY, S. & L., s CHARMWOODS
NAVIGATOR.

1-DUMESNY, S. & L., s CHARMWOODS 2476
ROHAN.

3-McNAB, L.M., s STRATHLEA MERRI 2438
DALROSSIE.

2-MASLEN, J.V. & C.F., s STIDSTON 2497
SUPREME.

MEADOW VIEW DAIRY PTY. LTD.,
s BROOKNILL FAME'S SIR GALAHAD.
TROUTBECK, H.W.R. s BALA-WAI
ALISTAIR.

WILKIE, D.L., & SON, s CROOKSDALE
WILMA'S BEAU.

WILKIE, N. & M., s COSSARTVALE
GLORIA'S BEAU.

WILKIE, N. & M., s CROOKSDALE
WILMA'S BEAU.

A valuable trophy — Guernsey Silver Milk Can — donated by the ROYAL GUERNSEY A. & H. SOCIETY, GUERNSEY, CHANNEL ISLANDS, will be competed for in perpetuity. The name of the winner of the above Class will be engraved on the trophy, which remains the property of the Guernsey Cattle Society of Australia. The trophy will be competed for at other Royal Shows. It will next be competed for at this Society's Show in 1980, thence every 6 years. To commemorate the win the Guernsey Cattle Society of Australia (Federal Council) will present to the successful exhibitor each year a replica of the trophy to the value of \$18.90.

THE DR. R. M. KINROSS MEMORIAL GOBLET, presented by the Guernsey Cattle Society of Australia (Federal Council), will be presented to the exhibitor of the Champion Guernsey Bull, provided that his dam has produced, under an official Lactation Testing scheme, at least 45 kg. of butter fat in excess of her age standard or that the bull itself has qualified for the Advanced Register of Merit. No exhibit shall be eligible to gain more than one such Goblet at a Royal Show in the same State, but it may gain one at a Royal Show in another State.

THE DR. R. M. KINROSS MEMORIAL GOBLET, presented by the Guernsey Cattle Society of Australia (Federal Council), will be presented to the exhibitor of the Champion Guernsey Cow or Heifer, provided she has produced under an official Lactation Testing Scheme at least 45 kg. of butter fat in excess of her age standard. No exhibit shall be eligible to gain more than one such Goblet at a Royal Show in the same State, but it may gain one at a Royal Show in another State.

GUERNSEY SIRES' MEMORIAL

A prize of \$20.15, of which \$13.65 is donated by THE ROYAL AGRICULTURAL SOCIETY OF VICTORIA, and \$6.50 is donated by THE GIPPSLAND AND NORTHERN CO. LTD., STOCK AGENTS, MELBOURNE, will be awarded annually to the owner of the most successful sire in the foregoing Classes.

BROOKNILL FAME'S SIR GALAHAD
BRED BY HOWARD J. BROOKS, PARIS, ONTARIO
OWNED BY SEMEN EXPORTS, OF CANADA, R.R. NO. 5,
GUELPH, ONTARIO, CANADA.

Three points will be awarded for a first prize, two points for a second, and one point for a third prize in all ordinary classes, the Best Vessel class and the Melbourne Guernsey Classic. In the event of a tie, three points will be awarded for each Championship and two points for each Reserve Championship. These additional points will only be awarded to those bulls which tied in the original allocation.

The names of the winning sire for the year and of the owner and breeder of the sire will be recorded permanently upon an Honour Board, which will be displayed in the Guernsey Cattle Pavilion during the Show.

BEST MAINTAINED GUERNSEY TEAM

Prizes: First, \$15; Second, \$10; Third, \$5, presented by THE GUERNSEY CATTLE SOCIETY OF AUSTRALIA (VICTORIAN BRANCH).

Judging to take place from the opening of the Show, until the following Thursday and to be on points according to the following scale:—

	Maximum Points
1. Groomed appearance of cattle	10
2. Condition of bedding and economic use of same	10
3. Condition of floors below bedding	10
4. Absence of excreta	5
5. Condition of feeders	5
6. General tidiness of stalls	5
7. Contentment of cattle	5
Total	50

There is no entry fee and all Guernsey Exhibitors' Teams will automatically compete for the prizes.

- 1 - L. M. MCNAB
2 - J. V. & C. F. MASLEN
3 - S. & L. DUMESNY

Section 59 — Friesians

Judge:

O. EBY, ESQ., Box 14, St George,
Ontario, Canada

Stewards:

F.R.I. STEPHENS, ESQ. A.C.T. HEWITT, ESQ.
N.L. CORRIGAN, ESQ. D.B. JAMES, ESQ.
A. TURNER, ESQ. G. SADDLIER, ESQ.

Exhibitors are advised that, in addition to reading the following conditions, they should carefully peruse the conditions of entry and exhibition which precede the first Beef Cattle Section and also the inspection regulations preceding that Section.

There is no restriction on the number of animals entered for the Dairy Cattle Section in the ordinary Classes over 2½ years old but balloting may be necessary following the closing of entries. A maximum number of two (2) entries will be accepted from any one exhibitor in the ordinary Classes for animals 2½ years old and under, except where transferred from another Class.

Judging will be in catalogue order and will commence at 9.00 a.m. on Thursday, 21st September.

Cattle entered in this Section must be registered in the Friesian Herd Book of Australia or in an approved Friesian Herd Book outside the Commonwealth. For particulars of registration in the Friesian Herd Book of Australia, apply to the Secretary, Friesian Cattle Club of Australia, Victorian Branch, 504 Racecourse Road, Flemington, Victoria, 3031. Females recorded in the Appendices to the F.H.B. of A. will not be eligible to compete in this Section.

Cattle entered in this Section will be identified by the photographs appearing on the Certificates of Registration. Exhibitors must bring the Certificates of Registration with photographs thereon, to the Show Grounds, and produce them to the Inspectors. Tattoo numbers will not be accepted for identification. Any cattle for which Certificates of Registration bearing photographs are not produced may be disqualified.

Cows which fail to yield 2 kg. or more of milk in the 24 hours immediately preceding judging or in a period of 24 hours stipulated by the Society subsequent to judging shall be deemed to be "dry".

The Judge of Friesians will not penalise exhibits if they are dehorned.

THE FRIESIAN CATTLE CLUB OF AUSTRALIA (VICTORIAN BRANCH) has presented an additional \$100 towards the "in milk" Classes' prize money in this Section.

THE GIPPSLAND AND NORTHERN CO. LTD. has donated the sum of \$6.50 towards the prize money in this Section.

HUTMILL STOCK & POULTRY FOOD CO. has donated the sum of \$40 towards the prize money in this Section.

**ENTRY FEE IN ALL CLASSES, \$10;
R.A.S. OF V. MEMBERS, \$5.**

PRIZES AND PRIZE MONEY

In Classes where ten or more entries are received, except in specified Type and Utility Classes or where the prize money is stated to be donated, the prizes will be four of cash with two additional cards—5th and 6th. The cash prizes shown herein will be increased by \$2 each up to third, the fourth prize to be of \$2 only.

Where entries are less than ten, the number of prizes and the prize money are to remain as shown.

CLASS

1 COW, 3 years old (in milk).—Prizes: \$20, \$10, \$5, Card. An additional \$20 presented by the FRIESIAN CATTLE CLUB OF AUSTRALIA (VICTORIAN BRANCH) will be added to the Prize Money in this Class.

- 2594 GORDON, K.R., DONACH MYDAS FELICIA
170282, c 9/7/75, s Donach King
Mydas, d Donach Elarnie Felicia.
2595 GORDON, K.R., DONACH R.R. ALTHACA
5th 170289, c 11/7/75, s Donach
R.R. Regent, d Donach Mercedes
Althaca 2nd.
2596 VALLENCE, B.A. & M.C., ELMSLEA
MARGOSA ROSE 4th 173893, c 19/7/75,
s Pitcairns P.I. Tidy (Imp.N.Z.),
d Elmslea Margosa Rose.
2597 JOYCE, G.B. & G.M., GARRIVILLE
MINER JANICE 177814, c 20/7/75,
s Galaview Freedom Miner, d
Garriville Frasea Janice.

- 2598 GORDON, D.L., DONACH MYDAS TASSALIE 170287, c 23/7/75, bred by K.R. Gordon, s Donach King Mydas, d Donach R.R. Tassalie 2nd.
- 2599 GORDON, K.R., DONACH R.R. EILEEN 6th 170292, c 23/7/75, s Donach R.R. Regent, d Donach Perfection Eileen.
- 2600 GORDON, D.L., DONACH K.F. NATION 176273, c 25/7/75, bred by K.R. Gordon, s Donach King Fortune, d Donach Princess Nation.
- 2601 GORDON, K.R., DONACH MYDAS BLISS 2nd 170280, c 25/7/75, s Donach King Mydas, d Tassie Countess Bliss.
- 3-2602 GORDON, MRS. G.D., DONACH MYDAS SUE 170286, c 25/7/75, bred by K.R. Gordon, s Donach King Mydas, d Donach Princess Sue.
- 2603 ANDES PASTORAL CO., ANDES FLITE WHYNOT 172803, c 26/7/75, s Roybrook Starflite, d Andes Lin Whynot 2nd.
- 2604 GOOD, A., & SONS, CLARIS VALE CITATION JANBO 169763, c 30/7/75, s Griffland Citation Prince (Imp.), d Claris Vale R.M. Jan.
- 2605 ANDES PASTORAL CO., ANDES KRISS WHYNOT 172806, c 6/8/75, s Andes Kriss King 3rd, d Andes A.P. Whynot 2nd.
- 2606 ALEXANDER, A., ROCKWOOD PARK K.P. JEZEBELL 211693, c 7/8/75, s Karnvilla Peration, d Rockwood Park Achillies Jezebell.
- 2607 GOOD, K.A. & C., KARDINIA LINMACK DIM 170663, c 12/8/75, s Linmack Kriss King (Imp.), d Kardinia Badger Dim.
- 2608 SALESIAN COLLEGE, RUPERTSWOOD FESTIVE HELEN 3rd 176202, c 17/8/75, s Rockwood Wisconsin Festive, d Rupertswood Victory Helen 3rd.
- 2609 HEDGELEY-DENE FRIESIAN FARM P/L., HEDGELEY-DENE RAGAPPLE JULIE 174628, c 20/8/75, s Calthorpe Ragapple King, d Barastoc George Jewel.
- 2-2610 GARDINER, H., V. & J., TARATA WEN ANGELA (Imp.N.Z.) 226126, c 22/8/75, s Wenron Baron, d Manganui Alision.
- 2611 SALESIAN COLLEGE, RUPERTSWOOD PRINCESS SHIRLEY 4th 176205, c 23/8/75, s Rupertswood Joyful King, d Rupertswood Adema Shirley 6th.
- 2612 ANDES PASTORAL CO., ANDES ROYAL ROSE 173702, c 25/8/75, s Ullswater Royal Sovereign, d Andes Romeo Rose 4th.
- 2613 ALEXANDER, A., ROCKWOOD PARK FELIX WINSOME 211659, c 29/8/75, s Rockwood Park Ragapple Felix, d Smithfield Winsome Ola.
- 2614 ANDES PASTORAL CO., ANDES WHYNOT 4th 173703, c 1/9/75, s Andes Rastus 4th, d Andes B.J. Whynot.
- 2615 VALLENCE, M.J., & SONS, ELMSDALE SNOWY 23rd 173654, c 5/9/75, s Elmsdale Kennedy 53rd, d Elmsdale Snowy 16th.
- 2616 GALAVIEW PASTORAL CO., GALAVIEW MAYNE LISSA 173686, c 15/9/75, s Galaview Master Mayne, d Galaview Pride Melissa.
- 2617 CORRIGAN, L., ATTUNGA S.W. SALOME 172926, c 1/10/75, s Attunga Sunflower Wayne, d Attunga K.K. Salome.

- 2618 BAWDEN, G.J. & H.A., HUGHSDALE KENT FLOWER 176346, c 1/10/75, s Hughsdale F.R. Kent 2nd, d Hughsdale R.G. Florrie.
- 2619 SORRAGHAN, F., ROCKWOOD PARK TINKERBELLE 174415, c 3/10/75, s Rockwood Park Financier (T), d Rockwood Park Sandy Tinka.
- 2620 CORRIGAN, L., ATTUNGA ROSS SYLVIA 172925, c 13/10/75, s Attunga Ross Sunflower, d Attunga Ragapple Sylvia.
- 4-2621 SORRAGHAN, F., ROCKWOOD PARK K.P. MERCURY 174408, c 17/10/75, s Karnvilla Peration d Rockwood Park Achillies Mercury.
- 2622 ANDES PASTORAL CO., ANDES STAR PRINCESS 174705, c 16/11/75, s Roybrook Starlite, d Andes Princess 6th.

1-2740 K.R. GORDON - Trans from 9

2 COW, 4 years old (in milk).—Prizes: \$20, \$10, \$5, Card. An additional \$20 presented by the FRIESIAN CATTLE CLUB OF AUSTRALIA (VICTORIAN BRANCH) will be added to the Prize Money in this Class.

- 2623 VALLENCE, M.J., & SONS, FALA PARK REVENUE MERCEDES 167044, c 3/7/74, bred by R.J. & C.T. Roache, s Agro Acres Revenue (Imp.), d Elmsdale Snowy 12th.
- 2624 PORTER, P. & J., HEDGELEY-DENE JEWEL JOY 154038, c 9/7/74, s Calthorpe Jewel King, d Makaretu Chief Joyous.
- 2625 GOOD, K.A. & C., KARDINIA ACE HAZEL 154825, c 19/7/74, s Bond Haven Ace (Imp.), d Claris Vale Jewel Hazel.
- 2626 CORRIGAN, L., TELINGA S.N. SALLY 158006, c 20/7/74, bred by T. Lowe, s Galaview Supreme Ned, d Telinga Silver Samala.
- 2627 TOZER, T.W., CALGARY K.K. KATY 162921, c 29/7/74, s Linmack Kriss King (Imp.), d Corhan Ferrari Kaftan.
- 2628 JOYCE, G.B. & G.M., VICTORIA PARK FOND IRENE 166138, c 2/8/74, bred by Victoria Park Friesian Stud, s Victoria Park Count Noremead (T), d Victoria Park Fonddividend Irene.
- 2629 VALLENCE, M.J., & SONS, WIABUNA REVENUE ILUKA 157963, c 6/8/74, bred by P.L. & P.N. Malcolm, s Agro Acres Revenue (Imp.), d Corhan Ferrari Isabella.
- 2-2630 SORRAGHAN, F., ROCKWOOD PARK ACE MIRIAM 159589, c 16/8/74, s Bond Haven Ace (Imp.), d Rockwood Park Achillies Miriam.
- 2631 WILKIE, S., CROOKSDALE JILETTE 212647, c 21/8/74, s Crooksdale Topper Lad, d Crooksdale S.B. Jill.
- 2632 VALLENCE, B.A. & M.C., ELMSLEA CUDDLES 4th 157179, c 22/8/74, s Pitcairns T. Ideal Rio (Imp.N.Z.), d Elmslea Cuddles (Imp. in Dam N.Z.).
- 2633 RIEDELL, L., DARENTH F.A. LYN 159450, c 24/8/74, s Darenth Frasea Ashville, d Darenth Linmack Hope.

- 2634 JOYCE, G.B. & G.M., DARLING VIEW
PRESIDENT CHARM 157174, c 4/9/74,
bred by R. & M.L. Foster, s Darling
View Riverbrae President, d Darling
View Lesdale Corella.
- 1-2635 GOOD, A., & SONS, CLARIS VALE R.M.K.
MISTRESS 158761, c 9/9/74, s Claris
Vale R.M. Kingston, d Claris Vale
F.R. Miss.
- 2636 GALAVIEW PASTORAL CO., GALAVIEW
MAIDEN QUEEN 159915, c 20/9/74,
s Linmack Kriss King (Imp.),
d Galaview Magic Maiden.
- 2637 STOLL, H.J., GREENSLOPES PANDA
158514, c 24/9/74, s Carmar Creator,
d Greenslopes Vera 2nd.
- 2638 TYQUIN, MRS. L.J., TARAGLEN KRISS
JODIE 162422, c 6/10/74, bred by
E.H. Gardner & Sons, s Blossom Park
Kriss King, d Taraglen R.B. Janice.
- 3-2639 SORRAGHAN, F., ROCKWOOD PARK FELIX
JEZERBELL 159612, c 14/10/74,
s Rockwood Park Ragapple Felix,
d Rockwood Park Achillies
Jezerbell 2nd.
- 2640 YOLE, B.C. & J.M., TARMOOLA FELISH
166303, c 4/11/74, s Linmack Kriss
King (Imp.), d Tassie Burkeyje
Felicia.
- 2641 CORRIGAN, L., WATERFORD KRISS
MOONLIGHT 166584, c 15/11/74, bred
by Edmund Rice College, s Linmack
Kriss King (Imp.), d Waterford
Cochran Moonlight.
- 2642 TYQUIN, MRS. L.J., WIABUNA SKOKIE
LOVELY 162394, c 16/11/74, bred by
P.L. & P.N. Malcolm, s Delaware
Skokie Prince (Imp.N.Z.), d Paringa
Fraser Lustre.
- 2643 MALCOLM, P.L. & P.N., WIABUNA ALERT
SUZALLE 164322, c 10/2/75, s Ultra
Alert Columbus, d Meadow Park
Linmack Supreme.
- 4-2644 BAWDEN, G.J. & H.A., WOODSIDE PARK
ACE LOLA 165480, c 2/3/75, s Bond
Haven Ace (Imp.), d Hawthorn Glen
G.D. Lola.
- 2645 PLATTFUSS, MRS. D., VALLEY HIGH
LINMACK RHODA 167523, c 26/3/75,
s Linmack Kriss King (Imp.),
d Craigmere Rhonda (T).
- 2646 GALAVIEW PASTORAL CO., GALAVIEW
KATHERINE (T) 167073, c 4/5/75,
s Peel Valley Kriss King,
d Galaview Showgirl.
- 2647 WILKIE, D.L., & SON, CROOKSDALE
TOPSY 182670, c 30/6/75,
s Crooksdale Topper Lad,
d Crooksdale Snowman Starlet.
- 3 COW, 5 years old (in milk).—Prizes: \$25, \$10, \$5,
Card. An additional \$20 presented by the FRIESIAN
CATTLE CLUB OF AUSTRALIA will be added to
the Prize Money in this Class.
- 2648 MALCOLM, P.L. & P.N., WIABUNA LUCKY
MONDA 143480, c 18/7/73, s Paringa
Lucky Olympia (Imp. in Dam N.Z.),
d Paringa Majestic Maple.
- 2649 RIEDELL, L., DARENTH F.A. BETTY
143900, c 7/8/73, s Darenth Frasea
Ashville, d Darenth Chief Betty.
- 1-2650 VALLENCE, M.J., & SONS, DELORAINE
KRISS TAMMY (Imp.N.Z.) 170197,
c 24/8/73, bred by N.J. Sheriff &
Sons, s Linmack Kriss King (Imp.),
d Deloraine Pietje Pidgeon.
- 2651 SORRAGHAN, F., ROCKWOOD PARK FELIX
OLA 147545, c 24/8/73, s Rockwood
Park Ragapple Felix, d Smithfield
Winsome Ola.
- 2652 GOOD, K.A. & C., KARDINIA KARNVIEW
BEBE 145572, c 30/8/73, s Karnview
Campio (Imp.), d Claris Vale Joe
Bebe.
- 2653 JOYCE, G.B. & G.M., VICTORIA PARK
JULIE IRENE 154106, c 4/9/73, bred
by Victoria Park Friesian Stud,
s Oak Ridges Reflection Rosewell
(Imp.), d Victoria Park Fondkriss
Irene.
- 2654 GORDON, K.R., DONACH LINMACK MYRA
146631, c 18/9/73, s Linmack Kriss
King (Imp.), d Donach R.R. Myra 2nd.
- 3-2655 WAIKATO FRIESIAN STUD, ATTUNGA K.K.
ALICE 144103, c 20/9/73, bred by
L. Corrigan, s Attunga K.K. Peter,
d Attunga Ross Alice.
- 2656 VALLENCE, B.A. & M.C., ELMSLEA OAK
3rd 149451, c 24/10/73, s Pitcairns
P.I. Perry (Imp.N.Z.), d Elmsdale
Oak 10th.
- 2657 VALLENCE, B.A. & M.C., GLENELMSTON
PARK REFLECTION ROMA 156393,
c 24/10/73, s Glenelmston
Reflection Capsule, d Homebush
R.B. Roma.
- 2-2658 GARDINER, H., V. & J., MEADOW BANK
LINMACK CONNIE 2nd 151210,
c 10/12/73, s Linmack Kriss King
(Imp.), d Meadow Bank Princess
Connie 2nd.
- 2659 SALESIAN COLLEGE, RUPERTSWOOD
SKOKIE JOYFUL 2nd 156937,
c 22/12/73, s Kinfalloch Skokie
Bim (Imp.N.Z.), d Rupertswood Romeo
Joyful.
- 2660 JOYCE, G.B. & G.M., VICTORIA PARK
JAN IRENE 161001, c 9/1/74, bred
by Victoria Park Friesian Stud,
s Linmack Kriss King (Imp.),
d Victoria Park Idena Irene.
- 2661 JOYCE, G.B. & G.M., JOSELYN KRISS
COUNTESS 150192, c 10/1/74, bred
by Clifton, Clifton & Edwards,
s Peel Valley Kriss King, d Joselyn
Countess Pride 2nd.
- 2662 MALCOLM, P.L. & P.N., WIABUNA LUCKY
HEART 151625, c 25/2/74, s Paringa
Lucky Olympia (Imp. in Dam N.Z.),
d Wiabuna Kriss Heidi.
- 2663 GALAVIEW PASTORAL CO., GALAVIEW
LINMACK GWENDY 153541, c 1/3/74,
s Linmack Kriss King (Imp.),
d Galaview Gwenneth Frasea.
- 2664 SALESIAN COLLEGE, RUPERTSWOOD
PRESIDENT SHIRLEY 166874, c 19/3/74,
s Riverbrae Brab President (Imp.
N.Z.), d Rupertswood Adema Shirley
5th.
- 2665 BERIAS, K., & SON, KENLEY PARK
LINMACK PAREE 150403, c 21/3/74,
s Linmack Kriss King (Imp.),
d Paringa Prince Paree.
- 2666 SORRAGHAN, F., ROCKWOOD PARK
LINMACK CLARE 159895, c 30/3/74,
s Linmack Kriss King (Imp.),
d Rockwood Park Achillies Clare.
- 4-2667 JOYCE, G.B. & G.M., LANGWILLOW KRISS
ROSE 154893, c 6/4/74, bred by
Leslie & McDonell, s Linmack Kriss
King (Imp.), d Smithfield Gallant
Rose.
- 2668 SALESIAN COLLEGE, RUPERTSWOOD
LINMACK PALEFACE 166872, c 20/6/74,
s Linmack Kriss King (Imp.),
d Rupertswood Romeo Paleface.

4 COW, 6 years old or over (in milk).—Prizes: \$25, \$10, \$5, Card. The prize money in this Class presented by UNIGATE AUSTRALIA PTY. LTD., Bridge Road, Dandenong. An additional \$20 presented by the FRIESIAN CATTLE CLUB OF AUSTRALIA will be added to the Prize Money in this Class.

- 2669 GORDON, K.R., DONACH R.R. MYRA 88522, c 24/8/68, s Donach R.R. Regent, d Donach Princess Myra.
- 2670 RIEDELL, L., DARENTH FRASEA DUCHESS 102706, c 22/7/70, s Frasea Lord Jewel (Imp.), d Darenth Duchess Jewel.
- 2671 VALLENCE, B.A. & M.C., ELMSLEA MAGPIE 6th 107854, c 10/8/70, s Corhan Ross Ferrari, d Lakeside Magpie 3rd.
- 2672 ANDES PASTORAL CO., ANDES APPLE WHYNOT 4th 113539, c 11/8/70, s Rockwood Park Ragapple Rastus, d Andes Romeo Whynot.
- 2673 WANDILLA PASTORAL CO., WATTLE BANK ROYAL BETTY 115756, c 5/4/71, s Elmsdale Royal Beau, d Ararama Betty.
- 2674 ANDES PASTORAL CO., ANDES LIN WHYNOT 2nd 117259, c 3/8/71, s Linmack Kriss King, d Andes Sniders Whynot 2nd.
- 2675 SORRAGHAN, F., SMITHFIELD WINSOME OLA 114692, c 6/8/71, s Smithfield Winsome Jewel, d Smithfield Sweet Ola.
- 2676 SALESIAN COLLEGE, RUPERTSWOOD KENNEDY PALEFACE 122738, c 7/8/71, s Elmsdale Kennedy 26th, d Rupertswood Adema Paleface.
- 2677 JOYCE, G.B. & G.M., VICTORIA PARK FONDKRIS IRENE 116607, c 15/8/71, bred by W. Polkinghorne, s Linmack Kriss King (Imp.), d Clair-Roy Fond Irene.
- 2678 MALCOLM, P.L. & P.N., MEADOW PARK LINMACK SUPREME 124555, c 24/10/71, bred by R.B. Marshall, s Linmack Kriss King (Imp.), d Paringa Squire Supreme.
- 2679 HEDGELEY-DENE FRIESIAN FARM P/L., PEEL VALLEY IDENA DELIGHT 121453, c 2/2/72, bred by Peel Valley Milk Supply, s Suttonhoo Idena Dividend, d Peel Valley Pearl Bloom.
- 2680 GARDINER, H., V. & J., AVONLEA R.B. DEIDRE 122135, c 5/2/72, s Riverbrae Brab President (Imp.N.Z.), d Avonlea Deidre.
- 2681 WAIKATO FRIESIAN STUD, TIMBERTOP MAJESTIC CAROLYN 122423, c 6/3/72, bred by L. Taylor, s Craiglyn Prince Squire, d Paringa Majestic Lena.
- 2682 WILKIE, D.L., & SON, CROOKSDALE SNOWMAN STARLET 3rd 137081, c 30/4/72, s Crooksdale Starbright Serenade, d Crooksdale Snowman Starlet.
- 2683 TOZER, T.W., BROUGHTON MILL ROYAL ALEIN 135808, c 4/5/72, bred by A.G.C. & K.J.C. Miller, s Indiana Royal Diamond, d Broughton Mill Eileen.
- 2684 ALLITT, A.C. & N., ULTIMATE IDENA KATE 126556, c 16/7/72, s Suttonhoo Idena Dividend (Imp.), d Ultimate Kate.
- 2685 JOYCE, G.B. & G.M., GARRIVILLE IDENA JANICE 134348, c 28/7/72, s Suttonhoo Idena Dividend (Imp.), d Lilvview Cressy Janice 2nd.

- 2686 RIEDELL, L., DARENTH JEWEL NORMA 127950, c 30/7/72, s Frasea Lord Jewel (Imp.), d Darenth Norma.
- 2687 GORDON, MRS. G.D., DONACH R.R. ROSALIE 132377, c 24/8/72, bred by K.R. Gordor, s Donach R.R. Regent, d Donach Stella Rosalie 2nd.
- 2688 SORRAGHAN, F., ROCKWOOD PARK LINMACK WHYNOT 14003, c 6/9/72, s Linmack Kriss King (Imp.), d Rockwood Park Achillies Whynot.
- 2689 GOOD, K.A. & C., KARDINIA LINMACK COUNTESS 132193, c 16/9/72, bred by A. Good & Sons, s Linmack Kriss King (Imp.), d Claris Vale Dennis Countess.
- 2690 GARDINER, H., V. & J., AVONLEA T.R. MOONBEAM 132232, c 5/11/72, s Turepo Righto (Imp.N.Z.), d Avonlea F.D. Moonbeam.
- 2691 MALCOLM, P.L. & P.N., WIABUNA KRISS SUNDAY 135473, c 1/1/73, s Linmack Kriss King (Imp.), d Paringa Majestic Susie.
- 2692 HEDGELEY-DENE FRIESIAN FARM P/L., PEEL VALLEY RAGAPPLE BLOOM 136085, c 20/1/73, bred by Peel Valley Milk Supply, s Calthorpe Ragapple King, d Peel Valley Pearl Bloom.
- 2693 GARDINER, H., V. & J., VICTORIA PARK PRINCESS KRISS 139238, c 8/3/73, s Linmack Kriss King (Imp.), d Homebush Jewel Princess.
- 2694 YOLE, B.C. & J.M., WANDILLA KRISSKING SONJA 4th 136865, c 23/3/73, s Linmack Kriss King (Imp.), d Koo-Wee-Rup Princess Sonja.
- 2695 JOYCE, G.B. & G.M., VICTORIA PARK CRISS COUNTESS 139229, c 2/4/73, bred by Victoria Park Friesian Stud, s Linmack Kriss King (Imp.), d Hawksbury Jewel Countess.
- 2696 GORDON, K.R., DONACH R.R. BELLE 2nd 137872, c 19/4/73, s Donach R.R. Regent, d Donach Elarnie Belle.
- 2697 VALLENCE, B.A. & M.C., VIOLET BRAE MARGOSA ROSE 141295, c 27/5/73, s Pukeroro Isar Imperial (Imp.N.Z.), d Elmsdale Margosa Rose 15th.

5 *BEST VESSEL (cow or heifer, to be of good breed type).—Prizes: \$10, \$4, \$2. Competition in this Class is limited to animals (in milk) entered in the ordinary Classes. The Judge may order the exhibits to be milked dry before making his final award.

- 3- ALLITT, A.C. & N.
 ANDES PASTORAL CO. 2672
 ANDES PASTORAL CO.
 ANDES PASTORAL CO.
 BAWDEN, G.J. & H.A.
 CORRIGAN, L.
 GALAVIEW PASTORAL CO.
 GALAVIEW PASTORAL CO.
 GARDINER, H., V. & J.
 GARDINER, H., V. & J.
 GOOD, A., & SONS.
 GOOD, K.A. & C.
 GORDON, D.L.
 GORDON, MRS. G.D.
 GORDON, K.R.
 GORDON, K.R.
 GORDON, K.R.
 HEDGELEY-DENE FRIESIAN FARM P/L.
 JOYCE, G.B. & G.M.
 JOYCE, G.B. & G.M.
 JOYCE, G.B. & G.M.
 MALCOLM, P.L. & P.N.
 MALCOLM, P.L. & P.N.

ORCHARD, D.J. & R.M.
 RIEDELL, L.
 RIEDELL, L.
 SALESIAN COLLEGE.
 SORRAGHAN, F.
 SORRAGHAN, F.
 1- SORRAGHAN, F. 2688

TOZER, T.W.
 TOZER, T.W.

TYQUIN, MRS. L.J.

VALLENCE, B.A. & M.C.

VALLENCE, B.A. & M.C.

2- VALLENCE, M.J., & SONS. 2650

VALLENCE, M.J., & SONS.

WAIKATO FRIESIAN STUD.

WANDILLA PASTORAL CO.

YOLE, B.C. & J.M.

NO 4TH AWARD

6 COW, 6 years old or over (dry in calf).—Prizes: \$12, \$5, \$3, Card.

2698 WILKIE, S., LERDERDERG PARK DEWEY CATRINA 156158, c 21/11/67, bred by W.J. & B.D. Wells & Sons, s Ravenswood B.G. Dewey, d Lerderderg Champion Catrina.

1-2699 GORDON, K.R., DONACH R.R. FAITH 85411, c 24/7/68, s Donach R.R. Regent, d Donach Burkeyje Faith.

2700 WILKIE, D.L., & SON, AVONLEA D.B. SOPHIA 88445, c 7/1/69, bred by H. Gardiner, s Glenjoy Darkie Dreamboy 2nd, d Avonlea Sophia 2nd.

2701 ANDES PASTORAL CO., ANDES QUALITY GAY (T) 97995, c 1/8/69, s Andes Prince George, d Andes Jewel Quality 3rd.

2702 SORRAGHAN, F., ROCKWOOD PARK ACHILLIES FLEUR 104906, c 29/8/70, s Rockwood Wisconsin Seiling Dominator, d Rockwood Park Elmoka Floss.

2703 HEDGELEY-DENE FRIESIAN FARM P/L., GLENGOWRIE POSCH SALOME 114036, c 7/7/71, bred by J.T. Ward, s Calthorpe Lord Posch, d Glengowrie Bonnie Salome.

2704 GORDON, K.R., DONACH LINMACK TASSALIE 117238, c 10/7/71, s Linmack Kriss King (Imp.), d Donach Tassalie.

3-2705 SORRAGHAN, F., ROCKWOOD WISCONSIN LINMACK SHAMROCK 119159, c 22/7/71, s Linmack Kriss King (Imp.), d Rockwood Wisconsin Achillies Shamrock.

2706 JOYCE, G.B. & G.M., GARRIVILLE REFLECTION APPLE 123450, c 13/10/71, s Oak Ridges Reflection Rosewell (Imp.), d Garriville Apple Goodness.

4-2707 HEDGELEY-DENE FRIESIAN FARM P/L., KENLEY PARK JEWEL SANDRA 119308, c 22/10/71, bred by Kenley Park Friesian Stud, s Frasea Lord Jewel (Imp.), d Clair Roy Tulip Sandra.

2708 SQUIRES, C. & J., CRAIGMORE POLLY IDA 3rd 123908, c 20/3/72, bred by R. Kilpatrick, s Calthorpe Woodland Idalian, d Craigmore White Polly.

2709 WAIKATO FRIESIAN STUD, VICTORIA PARK KRISS DOLL 127867, c 23/4/72, bred by Victoria Park Friesian Stud, s Linmack Kriss King (Imp.), d Paringa Chief Doll.

2-2710 GALAVIEW PASTORAL CO., GALAVIEW FRAGINA WHO 132562, c 8/8/72, s Suttonhoo Idena Dividend (Imp.), d Galaview Starbright Fragina.

2711 ORCHARD, D.J. & R.M., CORHAN SKOKIE MANDOLIN 131767, c 11/10/72, s Delaware Skokie Prince (Imp.N.Z.) d Corhan Ferrari Kiev.

2712 MALCOLM, P.L. & P.N., WIABUNA KRISS HEBE 133475, c 18/10/72, s Linmack Kriss King (Imp.), d Lesdale Lucky Heidi (Imp.N.Z.).

2713 PRATT, J., WYDELLA SILVER KATRINA 140181, c 23/5/73, s Ravenswood George Chief, d Paringa Silver Katrina.

7 COW, 5 years old (dry in calf).—Prizes: \$12, \$5, \$3, Card.

2-2714 GOODFELLOW, W., TUREPO FOND BEETS (Imp.N.Z.) 167416, c 24/7/73, bred by C.A. Knutson, s Turepo Fond Governor, d Turepo Hopeful Blondie.

4-2715 SORRAGHAN, F., ROCKWOOD WISCONSIN TRADITION SHAMROCK 145544, c 8/8/73, s Romandale Reflection Tradition (Imp.), d Rockwood Wisconsin Linmack Shamrock.

2716 WANDILLA PASTORAL CO., LOUDEN HILL KRISS DELIA 153868, c 17/8/73, s Linmack Kriss King (Imp.), d Louden Hill Duchess.

2717 SORRAGHAN, F., ROCKWOOD WISCONSIN LINMACK DELIA 147549, c 30/9/73, s Linmack Kriss King (Imp.), d Rockwood Wisconsin Achillies Delia.

2718 WILKIE, S., CROOKSDALE ROSEBUD 4th 184510, c 30/12/73, s Crooksdale Prudence Wanted 2nd, d Crooksdale Rosebud 3rd.

2719 GARDINER, H., V. & J., AVONLEA B.P. TULIP 150411, c 26/1/74, s Avonlea I.P. Boas, d Avonlea Linmack Tulip.

2720 GARDNER, E.H. & SON, TARAGLEN KRISS DEBRA 152837, c 4/3/74, s Blossom Park Kriss King, d Taraglen Supreme Daphne.

1-2721 JOYCE, G.B. & G.M., EDEN VALLEY LINMACK JUNE 152742, c 23/3/74, bred by J.F. & E. Cogan, s Peel Valley Kriss King, d Eden Valley Bonnie June.

3-2722 GARDINER, H., V. & J., AVONLEA DIVIDEND ESSIE 151802, c 25/3/74, s Avonlea Lincoln Dividend, d Avonlea D.B. Essie 4th.

2723 ORCHARD, D.J. & R.M., CRAIGMORE ROMEO IDA 152850, c 15/4/74, s Craigmore Marlene Serenade, d Craigmore Polly Ida 2nd.

8 COW, 4 years old (dry in calf).—Prizes: \$10, \$5, \$3, Card.

2724 WANDILLA PASTORAL CO., QUATRE BRAS LINMACK DIMPLES 155022, c 20/7/74, s Linmack Kriss King (Imp.), d Quatre Bras Idena Beatrice.

2725 PLATTFUSS, A.H., GALAVIEW BAROSSA PEARL 159914, c 10/9/74, bred by Galaview Pastoral Co., s Linmack Kriss King (Imp.), d Galaview Supreme Moselle.

2726 GOOD, A., & SONS, CLARIS VALE R.F. MARITANA 158764, c 25/9/74, s Claris Vale Royal Frasea, d Claris Vale R.M. Marline.

2727 PLATTFUSS, MRS. D., GALAVIEW COPPER MISS 162384, c 28/9/74, bred by Galaview Pastoral Co., s Linmack Kriss King (Imp.), d Galaview Supreme Misty.

- 2728 WANDILLA PASTORAL CO., WANDILLA
PARK KRISS KING EVELYN 7th 158865,
c 26/10/74, s Linmack Kriss King
(Imp.), d Wandilla Evelyn 2nd.
- 3-2729 GALAVIEW PASTORAL CO., GALAVIEW
MODEL REPLICA 167852, c 24/1/75,
s Linmack Kriss King (Imp.),
d Galaview Supreme Medina.
- 2730 TYQUIN, MRS. L.J., AVONLEA DIVIDEND
RUBY 164065, c 1/2/75, bred by H.,
V. & J. Gardiner, s Avonlea Lincoln
Dividend, d Avonlea Duke Ruby 3rd.
- 4-2731 GARDINER, H., V. & J., AVONLEA
WENRON CRYSTAL (T) 164879,
c 20/2/75, s Wenron Baron,
d Avonlea Linmack Crystal.
- 2732 KINLOCH FRIESIAN STUD, KINLOCH
DOMINO BEAUTY 168918, c 30/3/75,
s Calthorpe Domino King,
d Calthorpe Pride Beauty 6th.
- 1-2733 MALCOLM, P.L. & P.N., WIABUNA KRISS
DENISE 166719, c 31/3/75,
s Linmack Kriss King (Imp.),
d Seven Oaks Dairy Duchess.
- 2-2734 JOYCE, G.B. & G.M., WIABUNA KRISS
CUTIE 166718, c 9/4/75, bred by
P.L. & P.N. Malcolm, s Linmack Kriss
King (Imp.), d Gowan Glen Burkeyje
Cinderella.
- 2735 GARDINER, H., V. & J., AVONLEA P.K.
STAR 165882, c 12/4/75, s Peel
Valley Kriss King, d Longbeach
Morning Star (Imp.N.Z.).

**9 COW, 3 years old (dry in calf).—Prizes: \$10,
\$5, \$3, Card.**

- 1-2736 GOODFELLOW, W., GOWER PARK REAL
HEIDI 168243, c 2/7/75, s Turepo
Real Fred (Imp.N.Z.), d Gower Park
Baby Hopeful.
- 2737 GALAVIEW PASTORAL CO., GALAVIEW
PERATION PEARL 173690, c 10/7/75,
s Karnvilla Peration, d Galaview
Dividend Ivy.
- 2738 PRATT, J., PINWOOD MAJESTIC
KATRINA 170491, c 16/7/75,
s Paringa Serenade Majestic,
d Paringa Silver Katrina.
- 3-2739 EDMUND RICE COLLEGE, WATERFORD ACE
LADY 177787, c 20/7/75, bred by
C.M. & D.A. Wood, s Bond Haven Ace
(Imp.), d Greendale Dine Lady.
- 2740 GORDON, K.R., DONACH MYDAS ELLA
170281, c 22/7/75, s Donach King
Mydas, d Donach R.R. Ella.
- 2741 ANDES PASTORAL CO., ANDES ROYAL
LILY 2nd 172799, c 27/7/75,
s Ullswater Royal Sovereign, d Andes
Lily Fay (T).
- 2742 SORRAGHAN, F., ROCKWOOD PARK K.P.
ROSEMARIE 172872, c 27/7/75,
s Karrvilla Peration, d Rockwood
Park Achillies Rosemarie.
- 2743 SORRAGHAN, F., ROCKWOOD PARK K.P.
MIRIAM 172868, c 29/7/75,
s Karnvilla Peration, d Rockwood
Park Prize Miriam.
- 2744 HEDGELEY-DENE FRIESIAN FARM P/L.,
HEDGELEY-DENE JEWEL MARJ 170423,
c 1/8/75, s Calthorpe Jewel King,
d Paringa Squire Madge.
- 2745 GORDON, K.R., DONACH R.R. AUDREY
17th 175870, c 7/8/75, s Donach
R.R. Regent, s Donach Royal Audrey
2nd.
- 2746 VALLENCE, M.J., & SONS, ELMSDALE
JOYBELLE 7th (T) 173641, c 26/8/75,
s Pitcairns P.I. Perry (Imp.N.Z.),
d Watsonia Joybelle 18th.

- 2747 ANDES PASTORAL CO., ANDES A.P.
WHYNOT 10th 174422, c 14/9/75,
s Andes Prince George 2nd,
d Andes Apple Whynot 5th.
- 2748 FISKE, D.H., FARINGA KRISS
CARNATION 175109, c 20/9/75, bred
by W.R. Marshall, s Lindenvale
Linmack Butterboy, d Greendale
Rocket Carnation.
- 2-2749 SCOTT, MISSES K. & P., COBRICO
DANDY LADY 185583, c 6/10/75, bred
by R.A. Scott, s Wiabuna Dandy
Fraser, d Cobrico Lady Jane.
- 2750 GARDINER, H., V. & J., AVONLEA
MARQUIS PETUNIA 176015, c 28/10/75,
s Agro Acres Marquis Ned,
d Avonlea Petunia 5th.
- 2751 ANDES PASTORAL CO., ANDES JEWEL
LILY 11th 174701, c 11/11/75,
s Andes Rastus 4th, d Andes Jewel
Lily 6th.
- 2752 ANDES PASTORAL CO., ANDES MARQUIS
QUALITY 174703, c 16/11/75, s Agro
Acres Marquis Ned, d Andes Jewel
Quality 4th.
- 4-2594 *K.R. GORDON - Trans from 1*
**10 HEIFER, 24 years old (dry in calf).—Prizes:
\$10, \$5, \$3, Card.**
- 2753 BERIAS, K., & SON, BERRIMA FUCHSIA
2nd 211302, c 12/3/76, s Berrima
Jackson, d Berrima Fuchsia.
- 1-2754 GARDINER, H., V. & J.
- 4-2755 GARDINER, H., V. & J.
- 2756 GARDNER, E.H., & SON, GLENTARA
KRISS ROCHELLE 181631, c 23/3/76,
bred by C. & V. Gardner, s Blossom
Park Kriss King, d Coolabah
Rebecca.
- 2757 GARDNER, E.H., & SON, TARAGLEN
NOBLE MARION 181273, c 6/2/76,
s Turepo Noble Hone (Imp.N.Z.),
d Coolabah Melanie 2nd.
- 2758 GILLAN, C.A. & P.I., & SON, GILWAY
BALSAM FRANCINE 180399, c 2/5/76,
s Roybrook Starlite, d Meadow Glen
Alan Fayne 2nd.
- 2759 GILLAN, C.A. & P.I., & SON, WRANHI
ACE PRINCESS 190756, c 1/4/76, bred
by W.S. Adams, s Bond Haven Ace
(Imp.), d Wranhi Princess Apple.
- 2760 GOOD, K.A. & C., KARDINIA S.K.
BETSY 181778, c 20/2/76,
s Sunshine Snider's King,
d Claris Vale Trailynd Betsy.
- 2761 JOYCE, G.B. & G.M., GARRIVILLE
EAGLE DOLL 202630, c 25/5/76,
s Garriville Eagle Ross,
d Garriville Lord Doll.
- 2762 PLATTFUSS, MRS. D., PEEL VALLEY
KEMP MAID 179432, c 31/3/76, bred
by Peel Valley Milk Supply,
s Mooreville Rocket Kemp,
d Peel Valley Kriss Maid.
- 2763 PRATT, J., PINWOOD JULIAN DOLL
191621, c 29/2/76, s Ravenswood
Maranda Julian, d Pinwood Peter
Doll.
- 3-2764 SORRAGHAN, F., ROCKWOOD PARK
MARQUIS BURKEYJE 181583, c 8/5/76,
s Agro Acres Marquis Ned,
d Rockwood Park Achillies Burkeyje.
- 2765 TYQUIN, MRS. L.J., TARAGLEN KRISS
DESIGN 181626, c 23/3/76, bred by
E.H. Gardner & Sons, s Blossom
Park Kriss King, d Taraglen G.P.
Dale.
- 2766 VALLENCE, B.A. & M.C., VIOLET BRAE
MARGOSA ROSE 3rd 192951, c 11/4/76,
s Pitcairn T.B. Topper (Imp.N.Z.),
d Violet Brae Margosa Rose.

2-2767 WANDILLA PASTORAL CO., WANDILLA
MARQUIS PAULETTE 6th 175839,
c 3/1/76, s Agro Acres Marquis Ned,
d Heim-Land Model Paulette.

11 HEIFER, 2¹/₂ years old (in milk).—Prizes: \$10, \$5, \$3, Card. An additional \$20 presented by the FRIESIAN CATTLE CLUB OF AUSTRALIA will be added to the Prize Money in this Class.

2768 BERIAS, K., & SON, THE ANCHORAGE
PRIDE VICTORY 178437, c 28/1/76,
s Galaview Janet Pride,
d The Anchorage George Valerie.

2769 CORRIGAN, L., ATTUNGA ROSS PEARL
183521, c 30/3/76, s Attunga Ross
Sunflower, d Attunga Silver Pearl.

2770 GALAVIEW PASTORAL CO.

1-2771 GARDINER, H., V. & J.

2772 GARDINER, H., V. & J.

2773 GARDNER, E.H., & SON, TARAGLEN
NOBLE MARLENE 187061, c 10/5/76,
s Turépo Noble Hone (Imp.N.Z.),
d Taraglen Chief Marlene.

2774 GARDNER, E.H., & SON, TARAGLEN
REVENUE DAYDREAM 191100, c 15/3/76,
s Blossom Park Royal Revenue,
d Taraglen Kriss Dreamgirl.

2775 GILLAN, C.A. & P.I., & SON,
GILWAY BALSAM MODEL 180400,
c 1/5/76, s Roybrook Starlite,
d Strathdownie Fond Milly.

2776 GILLAN, C.A. & P.I., & SON,
GILWAY SYLVO JESSICA 180402,
c 8/5/76, s Karnvilla Peration,
d Gilway Jeanette.

3-2777 GOODFELLOW, W., GOWER PARK REAL
PETRA 177433, c 1/1/76, s Turepo
Real Fred (Imp.N.Z.), d Gower
Park Pet.

2778 HEDGELEY-DENE FRIESIAN FARM P/L.,
HEDGELEY-DENE JEWEL DUCHESS 181875,
c 8/3/76, s Calthorpe Jewel King,
d Makaretu P.B. Duchess.

2779 MALCOLM, P.L. & P.N., WIABUNA
MAJESTIC HOLLY 179976, c 24/3/76,
s Paringa Majestic, d Lesdale
Lucky Heidi (Imp.N.Z.).

2-2780 ORCHARD, D.J. & R.M., ORCHARD VALE
LINMACK BEAUTY 179414, c 18/3/76,
s Linmack Kriss King (Imp.),
d Green Vista Regal Beauty.

2781 ORCHARD, D.J. & R.M., ORCHARD VALE
LINMACK ROSEBUD 182610, c 11/6/76,
s Linmack Kriss King (Imp.),
d Leahurst C.C. Rose.

2782 PLATTFUSS, MRS. D., PEEL VALLEY
KEMP JUDI 182457, c 12/6/76,
bred by Peel Valley Milk Supply,
s Mooreville Rocket Kemp,
d Peel Valley Linmack Bev.

2783 SORRAGHAN, F., ROCKWOOD PARK K.P.
BURKIE 181577, c 18/5/76,
s Karnvilla Peration, d Rockwood
Park Linmack Burkie.

4-2784 TYQUIN, MRS. L.J., WIABUNA KEECHY
QUINT 179443, c 10/3/76, bred by
P.L. & P.N. Malcolm, s Wiabuna
Keechy Majestic, d Wiabuna Kriss
Quetta.

2785 VALLENCE, B.A. & M.C., ELMSLEA
BARBARA 181562, c 29/3/76,
s Pitcairns T. Ideal Rio (Imp.N.Z.),
d Elmsdale Barbara 10th.

2786 VALLENCE, B.A. & M.C., NEILMA TASSIE
QUEENIE 177930, c 1/3/76, s Linmack
Kriss King (Imp.), d Tassie D.A.
Princess.

2787 VALLENCE, M.J., & SONS, DELORAINE
KRIS GLORY (Imp.N.Z.) 237640 N.Z..
c 12/6/76, bred by N.J. Sheriff &
Sons, s Linmack Kriss King (Imp.),
d Deloraine M.D. Gloss.

12 HEIFER, 2 years old (in milk).—Prizes: \$16, \$8, \$4, Card. The prize money in this Class presented by UNIGATE AUSTRALIA PTY. LTD., Bridge Road, Dandenong.

2788 ANDES PASTORAL CO., ANDES STARLET
ROSE 184594, c 8/8/76, s Roybrook
Starlite, d Andes Romeo Rose 5th.

1-2789 ANDES PASTORAL CO., ANDES STARLET
WHYNOT 184595, c 26/8/76,
s Roybrook Starlite, d Andes Apple
Whynot 4th.

2790 BAWDEN, G.J. & H.A.

2791 CONDON, MRS. L.P.

2792 CORRIGAN, L., ATTUNGA S.C. PEARL
186573, c 7/8/76, s Attunga
Sovereign Chief, d Attunga Linmack
Pearl.

2793 EDMUND RICE COLLEGE, CROOKSDALE
LORIS 197621, c 21/7/76, bred by
N.M. Wilkie, s Marion Dale
Centurion, d Lerderderg Park
Loris.

2794 GALAVIEW PASTORAL CO.

2795 GALAVIEW PASTORAL CO.

2796 GARDINER, H., V. & J.

2797 GARDNER, E.H., & SON, TARAGO PARK
JEWEL PRINCESS 185288, c 26/7/76,
bred by G.J. Webb, s Blossom Park
Lord Jewel, d Calgary R.F. Lubra.

2798 GOOD, K.A. & C., KARDINIA REVENUE
COUNTESS 185105, c 29/7/76,
s Agro Acres Revenue (Imp.),
d Kardinia Linmack Countess.

2-2799 GORDON, K.R., DONACH K.F. FRIESIA
2nd 189071, c 1/7/76, s Donach King
Fortune, d Donach B.P. Friesia 2nd.

2800 GORDON, K.R., DONACH MYDAS TASSALIE
4th 197058, c 30/9/76, s Donach
King Mydas, d Donach Stella Tassalie

2801 HEDGELEY-DENE FRIESIAN FARM P/L.,
HEDGELEY-DENE DOMINO ROSEBUD 184945,
c 7/7/76, s Calthorpe Domino King,
d Makaretu Happy Rosebud.

2802 JOYCE, G.B. & G.M., GARRIVILLE
RAGAPPLE SABRINA 185802, c 13/8/76,
s Meadow Glen Reunion Ragapple,
d Manzanillo Mercedes Sabrina.

2803 MALCOLM, P.L. & P.N., WIABUNA KRISS
SUPERIOR 187966, c 13/10/76,
s Linmack Kriss King (Imp.),
d Paringa Squire Supreme.

4-2804 MALCOLM, P.L. & P.N., WIABUNA
MAJESTIC CRESSY 187967, c 24/8/76,
s Paringa Majestic, d Victoria Park
Chrysanthemum.

2805 ORCHARD, D.J. & R.M., ORCHARD VALE
MAGIC SWEETHEART 187934, c 15/8/76,
s Craigmere Sally Mandrake,
d Paringa Squire Sue.

2806 ORCHARD, D.J. & R.M., ORCHARD VALE
STARLITE MISS 182612, c 4/7/76,
s Roybrook Starlite (Imp.),
d Bellshill Black Miss.

2807 PLATTFUSS, A.H.

2808 PLATTFUSS, MRS. D., TARAGO PARK
MARQUIS LUNTA 185281, c 22/7/76,
bred by G.J. Webb, s Agro Acres
Marquis Ned, d Tarago Park Marion
Lunta 2nd.

2809 PORTER, P. & J., CLAYBURY LIN LASS
212350, c 15/8/76, s Linmack Kriss
King (Imp.), d Glenelmston
Reflection Lass.

- 2810 RIEDELL, L., DARENTH REFLECTION
ROYAL 188658, c 13/7/76, s Oak
Ridges Reflection Rosewell (Imp.),
d Darenth Lady Royal.
- 2811 RIEDELL, L., DARENTH SOVEREIGN
PAULINE 188662, c 27/7/76, s Blossom
Park Reflection Sovereign 11th,
d Darenth F.A. Pauline.
- 2812 SORRAGHAN, F.
- 2813 SORRAGHAN, F.
- 2814 VALLENCE, B.A. & M.C., ELMSLEA OAK
6th 186825, c 18/8/76, s Elmsdale
Ivor 31st, d Elmslea Oak.
- 2815 VALLENCE, B.A. & M.C., ELMSLEA
THELMA 186830, c 23/7/76, s Elmsdale
Ivor 31st, d Friesian Hill
Butterfly Thelma.
- 2816 VALLENCE, M.J., & SONS, DELORAINE
HERO PATRICIA (Imp.N.Z.) 237630 N.Z.,
c 3/9/76, bred by N.J. Sheriff &
Sons, s Deloraine Kriss Jason,
d Deloraine Reflect Pietje.
- 2817 VALLENCE, M.J., & SONS, ELMSDALE
SNOWY 26th 184402, c 1/9/76,
s Deloraine Kriss Quantas (Imp.N.Z.),
d Elmsdale Snowy 6th.
- 2818 WILKIE, S., CROOKSDALE MOON LIGHT
197624, c 20/7/76, s Crooksdale
Topper Lad, d Crooksdale P.T.I.
Starbright.
- 2819 YOLE, B.C. & J.M., TARMOOLA SONJA
HOO 192540, c 18/9/76, s Wandilla
Dividend Rowley 3rd, d Wandilla
Krissking Sonja 4th.

13 HEIFER, 2 years old (not in milk and not necessarily in calf).—Prizes: \$10, \$5, \$3, Card.

- 2820 ANDES PASTORAL CO., ANDES MOOREVILLE
ROSE 189587, c 18/8/76, s Mooreville
Rocket Kemp, d Andes Apple Rose 4th.
- 2821 FISKE, D.H., PARINGA MARQUIS IRIS
187964, c 9/8/76, bred by W.R.
Marshall, s Agro Acres Marquis Ned,
d Athol Royal Irma (Imp.N.Z.).
- 2822 GALAVIEW PASTORAL CO.
- 2823 GARDINER, H., V. & J.
- 2824 GARDNER, E.H., & SON, GLENTARA
ROYAL NOREEN 187133, c 4/8/76,
bred by C. & V. Gardner, s Blossom
Park King Royal, d Blossom Park
Reflection Noreen 11th.
- 2825 GARDNER, E.H., & SON.
- 2826 GOOD, A., & SONS, CLARIS VALE ROCKY
MAGGIE 191065, c 30/9/76, s Rockwood
Park Ragapple Felix, d Claris Vale
Jewel Maggie.
- 2827 GORDON, MRS. G.D., DONACH MYDAS
ELLA 2nd 189077, c 31/7/76, bred by
K.R. Gordon, s Donach King Mydas,
d Donach Princess Ella.
- 2828 GORDON, K.R., DONACH MYDAS ELLA 3rd
189078, c 29/7/76, s Donach King
Mydas, d Donach R.R. Ella.
- 2829 GORDON, K.R., DONACH PANDA MYRA
185998, c 29/8/76, s Rockwood Park
Pandemonium, d Donach R.R. Myra.
- 2830 HEDGELEY-DENE FRIESIAN FARM P/L.,
HEDGELEY-DENE RENOWN DRUSILLA
184949, c 8/8/76, s Calthorpe
Woodland Renown (T), d Winginanni
M.T. Drusilla.
- 2831 HEDGELEY-DENE FRIESIAN FARM P/L.,
TARAGO PARK SUPREME NELLIE 185285,
c 20/7/76, bred by G.J. Webb,
s Agro Acres Marquis Ned, d Taraglen
Supreme Susan.
- 2832 MALCOLM, P.L. & P.N., WIABUNA
SELECTOR HAQUE 187973, c 5/10/76,
s Wiabuna Selector Kriss,
d Paringa Frasea Hylady.

- 2833 PLATTFUSS, A.H.
- 2834 PORTER, P. & J., CALTHORPE REGENT
ROSEBUD 2nd 184646, c 10/9/76,
bred by K.L. Perkins, s Calthorpe
Lord Regent, d Calthorpe Ragapple
Rosebud 2nd.
- 2835 PRATT, J., PINEWOOD DEPOSITOR DAPHNE
191616, c 15/8/76, s Stewart Haven
Depositor, d Pinewood George Daphne
2nd.
- 2836 PRATT, J., PINEWOOD DOLMAN PETAL
191620, c 2/7/76, s Pinewood
Denniston Dolman, d Shrlu Petal.
- 2837 RIEDELL, L., DARENTH REFLECTION
JEWEL 2nd 188657, c 26/7/76,
s Blossom Park Reflection Sovereign
11th, d Darenth Lady Jewel 3rd.
- 2838 SORRAGHAN, F.
- 2839 SORRAGHAN, F.
- 2840 VALLENCE, M.J., & SONS, ELMSDALE
ROSELLA 6th 184398, c 20/8/76,
s Deloraine Kriss Quantas (Imp.N.Z.),
d Elmsdale Rosella.
- 2841 WAIKATO FRIESIAN STUD, WAIKATO JEWEL
TANIA 189702, c 16/11/76,
s Calthorpe Jewel King,
d Homebush R.B. Tulip.

14 HEIFER, born 1/1/77 to 30/6/77 (inclusive).—Prizes: \$10, \$5, \$3, Card.

- 2842 ALEXANDER, A.
- 2843 ALLITT, A.C. & N., ULTIMATE ADEMA
GRACEFUL 199622, c 15/4/77,
s Garthmyl Adema 2nd, d Ultimate
Snider's Graceful.
- 2844 ALLITT, A.C. & N., ULTIMATE ADEMA
KATE 199624, c 10/4/77, s Garthmyl
Adema 2nd, d Ultimate Snider's Kate.
- 2845 EDMUND RICE COLLEGE.
- 2846 GALAVIEW PASTORAL CO.
- 2847 GARDINER, H., V. & J.
- 2848 GARDNER, E.H., & SON, TARAGLEN KRISS
NORMA 196246, c 4/4/77, s Blossom
Park Kriss King, d Taraglen E.P.
Nanette.
- 2849 GEARY, G.P. & B.M., ARGYLL KRISS
DAWN 191677, c 24/1/77, bred by
Argyll Friesian Stud, s Linmack
Kriss King (Imp.), d Midara Dane
Dawn.
- 2850 GOOD, A., & SONS, CLARIS VALE C.D.
CASSANDRA 194010, c 21/3/77,
s Claris Vale Citation Defiance,
d Claris Vale R.M. Roxanne.
- 2851 HEDGELEY-DENE JEWEL PAULINE 195029,
c 26/4/77, s Calthorpe Jewel King,
d Craigmere Beets Pauline.
- 2852 HEDGELEY-DENE FRIESIAN FARM P/L.,
HEDGELEY-DENE RAGAPPLE GLOW 195023,
c 27/3/77, s Calthorpe Ragapple
King, d Winginanni Marzipan Glow.
- 2853 JOYCE, G.B. & G.M., GARRIVILLE
EAGLE ANDREA 207006, c 21/3/77,
s Garriville Eagle Ross,
d Rodjanda Ragapple Andrea.
- 2854 MALCOLM, P.L. & P.N., WIABUNA KRISS
PATTY 196576, c 9/5/77, s Linmack
Kriss King (Imp.), d Paringa
Majestic Pearlle.
- 2855 PLATTFUSS, A.H.
- 2856 SALESIAN COLLEGE, RUPERTSWOOD
PRINCESS PALEFACE 2nd 204174,
c 17/2/77, s Rupertswood Joyful
King, d Rupertswood Olga Paleface.
- 2857 SORRAGHAN, F.
- 2858 WILKIE, D.L., & SON, CROOKSDALE S.B.
STAR 213663, c 21/4/77, s Crooksdale
Topper Lad, d Crooksdale S.B.
Starlet.

15 HEIFER, born 1/7/77 to 31/12/77 (inclusive).
—Prizes: \$10. \$5. \$3. Card.

- 1-2859 ALEXANDER, A.
 2860 ALLITT, A.C. & N., ULTIMATE ADEMA
 APPLE 199623, c 20/7/77,
 s Garthmyl Adema 2nd,
 d Ultimate Graceful Apple.
- 4-2861 BAWDEN, G.J. & H.A., WOORAYL PARK
 LINMACK SHARON 199099, c 19/7/77,
 s Linmack Kriss King (Imp.),
 d Woorayl Park Reflection Shield.
- 2862 CONDON, MRS. L.P.
 2863 CONDON, MRS. L.P.
 2864 EDMUND RICE COLLEGE.
 2865 GALAVIEW PASTORAL CO.
 2866 GARDNER, E.H., & SON.
 2867 GOOD, A., & SONS, CLARIS VALE M.R.
 CHOCOLATES 200014, c 30/7/77,
 s Claris Vale R.M.K. Mystifier,
 d Claris Vale R.F. Chocolates.
- 2868 GOOD, A., & SONS, CLARIS VALE M.R.
 FIRST 200013, c 21/7/77, s Claris
 Vale R.M.K. Mystifier, d Claris
 Vale Prince First.
- 2869 GOOD, K.A. & C., KARDINIA DOMINO
 PAULA 200089, c 9/7/77, s Kardinia
 Ace Domino, d Kardinia Citation
 Princess.
- 2870 GORDON, MRS. G.D., DONACH K.F.
 ALTHACA 204684, c 16/7/77, bred by
 K.R. Gordon, s Donach King Fortune,
 d Donach R.R. Althaca 4th.
- 2871 GORDON, K.R., DONACH K.F. BELLE
 2nd 204685, c 28/7/77, s Donach
 King Fortune, d Donach R.R. Belle
 2nd.
- 3-2872 GORDON, K.R., DONACH R.R. EILEEN
 9th 204675, c 8/7/77, s Donach R.R.
 Regent, d Donach Stella Eileen.
- 2873 HAY, K. & G., ARGYLL QUALITY JULIE
 199244, c 27/7/77, bred by Argyll
 Friesian Stud, s Quality Ultimate,
 d Victoria Park Julie Irene.
- 2874 HAY, K. & G., CURRA BRIGHT KRISSA
 201843, c 19/8/77, s Holmland Adema,
 d Curra Bright Kriss.
- 2875 HEDGELEY-DENE FRIESIAN FARM P/L.
 2876 JOYCE, G.B. & G.M., ARGYLL WHYNOT
 5th 199786, c 26/8/77, bred by
 Andes Pastoral Co., s Andes Kriss
 King 3rd, d Andes P.G. Whynot 5th.
- 2-2877 JOYCE, G.B. & G.M., GARRIVILLE
 QUEEN JULIEANN 212216, c 28/7/77,
 bred by Andes Pastoral Co., s Andes
 Kriss King 3rd, d Andes A.P.
 Juliana.
- 2878 ORCHARD, D.J. & R.M., ORCHARD VALE
 LINMACK AVIS 204870, c 30/9/77,
 s Linmack Kriss King (Imp.),
 d Bellshill Major Avis.
- 2879 ORCHARD, D.J. & R.M., ORCHARD VALE
 LINMACK POLLYANNA 200831, c 1/9/77,
 s Linmack Kriss King (Imp.),
 d Craigmere Romeo Ida.
- 2880 PLATTFUSS, MRS. D., BONESS MARY JANE
 207525, c 14/10/77, s Romandale
 Bookmaker, d Byamee Achilles
 Jane 2nd.
- 2881 RIEDELL, L., DARENTH REFLECTION
 MOLLY 206501, c 7/7/77, s Blossom
 Park Reflection Sovereign 11th,
 d Darenth Chief Molly.
- 2882 SCOTT, MISSES K. & P., NEILMA
 CORHAN DELA 200767, c 24/8/77,
 bred by N. & A.M. Douglas,
 s Rockwood Park Felix Buddy,
 d Corhan Skokie Litany.
- 2883 SORRAGHAN, F.

- 2884 TYQUIN, MRS. L.J., CENTRAL PARK E.K.
 QUEENIE 211974, c 2/7/77, bred by
 M.J. Vallenge & Sons, s Elmsdale
 Kennedy 67th, d Elmsdale Queenie
 20th.
- 2885 VALLENCE, B.A. & M.C., ELMSLEA
 CATHY 2nd 200419, c 2/7/77,
 s Elmsdale Ivor 31st, d Lindenvale
 Cathy.
- 2886 VALLENCE, M.J., & SONS, ELMSLEA
 ROMA 200420, c 1/7/77, bred by B.A.
 & M.C. Vallenge, s Elmsdale Ivor
 31st, d Glenelmston Park Reflection
 Roma.
- 2887 WILKIE, D.L., & SON, CROOKSDALE
 ESTER 213664, c 10/8/77,
 s Crooksdale Topper Lad,
 d Crooksdale Snowman Ethel.
- 2888 YOLE, B.C. & J.M., TARMoola SUPER
 SONJA 205984, c 19/8/77,
 s Wandilla Krissking Glen 5th,
 d Tarmoola Little Sonja.

CHAMPION FRIESIAN COW, 3 years old and over.
 Society's Sash and cash prize of \$13, presented
 by **PETERS ICE CREAM PTY. LTD., WEL-**
LINGTON ROAD, PETERSVILLE, CLAY-
TON. *F. SORRAGHAN*

RESERVE CHAMPION FRIESIAN COW OR
HEIFER.—Society's Sash and cash prize of
\$6.50, presented by PETERS ICE CREAM
PTY. LTD., WELLINGTON ROAD,
PETERSVILLE, CLAYTON. *M.J. VALLENCE & SONS*

JUNIOR CHAMPION FRIESIAN HEIFER, 2½ years
old or under (in milk or dry).—Society's Sash
RESERVE JUNIOR CHAMPION FRIESIAN
HEIFER.—Society's Sash.
H.V. & J. GARDINER
D.J. & R.M. ORCHARD

CHAMPION DAIRY COW

THE VICTORIAN FARMER'S UNION offers a
trophy order and cash prize of a total value
of \$130 for competition among the Dairy Shor-
thorn, Australian Illawarra Shorthorn, Ayrshire,
Jersey, Guernsey and Friesian breeds. For full par-
ticulars see end of this section.

BULL CLASSES

To be eligible for these Classes all bulls must
either:—

- (i) be from dams which, in one lactation period
 have gained a certificate in a test recognised
 by the Friesian Cattle Club of Australia (Vic-
 torian Branch) before 1st July preceding the
 Show. Production for the current year will
 only be taken into consideration if the calving
 date preceding the lactation was on or before
 31st August, 1977. The age standards for
 production to be recognised as a minimum
 are those of the Victorian Government Herd
 Test as follow:—

	300 days
Junior 2 year old	120 kg. b/fat.
Senior 2 year old	125 " "
Junior 3 year old	135 " "
Senior 3 year old	145 " "
Junior 4 year old	150 " "
Senior 4 year old	155 " "
Mature	160 " "

Certificates of tests other than Victorian Government Herd Test or Accreditation Schemes must accompany the entry form for checking by the Friesian Cattle Club of Australia (Victorian Branch), except in the instance of the Herd Improvement Organisation of Victoria when the unit number, herd number and cow number must be stated.

or (ii) have at least ten daughters which have produced the above quantities of butter fat.

CLASS

16 BULL, 5 years old or over.—Prizes: \$25, \$10, \$5, Card.

- 2-2889 STOLL, H.J., CARMAR CREATOR 39311, c 12/7/71, s Carmar Lord Don, d Carmar Jeano Queen.
- 3-2890 VALLENCE, M.J., & SONS, ELMSDALE KENNEDY 53rd 44887, c 9/9/72, s Elmsdale Kennedy 30th, d Kinfalloch L.G. Eytell (Imp.N.Z.).
- 2891 GORDON, K.R., DONACH LINMACK PRINCE 47359, c 22/7/73, s Linmack Kriss King (Imp.), d Donach Princess Toitella.
- 1-2892 GORDON, K.R., DONACH KING MYDAS 48335, c 3/9/73, s Linmack Kriss King (Imp.), d Donach R.R. Myra.

17 BULL, 4 years old.—Prizes: \$25, \$10, \$5, Card.

- 2851 HEDGELEY-DENE FRIESIAN FARM P/L., HEDGELEY-DENE JEWEL PAULINE 195029, c 26/4/77, s Calthorpe Jewel King, d Craigmere Beets Pauline.
- 1-2893 GARNDER, E.H., & SON, GLENTARA KRISS KING 52587, c 22/9/74, bred by C. & V. Gardner, s Linmack Kriss King (Imp.), d Coolabah Rebecca.
- 3-2894 BERIAS, K., & SON, AVONLEA ESMOND 52391, c 1/11/74, s Avonlea Sylvester 2nd, d Avonlea I.P. Essie.
- 2-2895 MACKINNON, R.C. & H.B., CALGARY L. COLONEL 53116, c 2/11/74, s Calgary K.K. Laddie, d Corhan Royal Kentucky.
- 2896 GALAVIEW PASTORAL CO., GALAVIEW SPELLBINDER 53918, c 15/3/75, s Linmack Kriss King (Imp.), d Galaview Frasea Jill.

18 BULL, 3 years old.—Prizes: \$20, \$10, \$5, Card.

- 3-2897 MACKINNON, R.C. & H.B., LOCHLEA K.K. MACK 56185, c 3/8/75, s Calgary K.K. Dany, d Green Vista Judith.
- 2898 ALLITT, A.C. & N., ULTIMATE KRISS KING 2nd 54287, c 12/8/75, s Linmack Kriss King (Imp.), d Ultimate Graceful Apple.
- 1-2899 STOLL, H.J., GREENSLOPES CREATOR 54511, c 28/8/75, s Carmar Creator, d Greenslopes Vera 2nd.
- 2900 TOZER, T.W., CALGARY B.M. RUBIN 54448, c 2/9/75, s Romandale Bookmaker, d Green Vista Ruby 4th.
- 2901 WILLIAMS, T.E. & H.D., BELLSHILL MODEL COUNT 55056, c 7/9/75, bred by J.G. Donald, s Bellshill Model Linmack, d Bellshill Carlita.
- 4-2902 CORRIGAN, L., ATTUNGA WAYNE BOOKMAKER 55155, c 8/9/75, s Romandale Bookmaker, d Attunga Wayne Emerald.

- 2903 ANDES PASTORAL CO., ANDES GAY STARLITE 54931, c 21/9/75, s Roybrook Starlite, d Andes Quality Gay (T).
- 2-2904 EDMUND RICE COLLEGE, WATERFORD ALDA 55353, c 7/10/75, s Lesdale Linmack Alda, d Smithfield Charm Lass.

19 BULL, born during 1976.—Prizes: \$10, \$5, \$3, Card.

- 1-2905 ANDES PASTORAL CO., ANDES KEMP 3rd 57188, c 18/9/76, s Mooreville Rocket Kemp, d Andes Quality Gay (T).
- 2-2906 BEVERIDGE, J.D. & K.H., ARGYLL MARQUIS SUPREME 56334, c 21/2/76, bred by Argyll Friesian Stud, s Agro Acres Marquis Ned, d Victoria Park Fondkriss Irene.
- 2907 CUNNINGHAM, B., ELMSDALE KENNEDY 73rd 56394, c 7/2/76, s Elmsdale Kennedy 53rd, d Elmsdale Snowy 7th.
- 2908 GALAVIEW PASTORAL CO., GALAVIEW GLEAM KING 56996, c 8/7/76, s Linmack Kriss King (Imp.), d Galaview Supreme Gleam.
- 2909 GARDINER, H., V. & J.
- 3-2910 GOOD, A., & SONS, CLARIS VALE LINMACK GOODDOGA 56531, c 7/8/76, s Linmack Kriss King (Imp.), d Claris Vale R.M. Jan.
- 2911 GOOD, K.A. & C., KARDINIA NED KELLY 55972, c 26/2/76, s Agro Acres Marquis Ned, d Claris Vale R.M. Ronda.
- 2912 ORCHARD, D.J. & R.M., LIN-DALE LINMACK SPENCER 57797, c 20/8/76, s Linmack Kriss King (Imp.), d Green Vista Spangles.
- 2913 PRATT, J., PINWOOD DEPOSITOR 57505, c 15/8/76, s Stewart Haven Depositor, d Ravenswood Matador Maranda.
- 2914 RIEDELL, L., DARENTH SIMON FONZARELLI 57080, c 6/7/76, s Wyoming Daisy Citation, d Darenth F.A. Sybil.
- 2915 SALESIAN COLLEGE, GALAVIEW REGAL NED 55689, c 16/3/76, s Agro Acres Marquis Ned, d Galaview Supreme Regina.
- 4-2916 SHINNS, J.J., TARAGO PARK MARQUIS CHIEFTAIN 56541, c 15/7/76, bred by G.J. Webb, s Agro Acres Marquis Ned, d Tarago Park Maria 3rd.
- 2917 VALLENCE, B.A. & M.C., ELSMLEA KENNEDY 19th 57612, c 14/9/76, bred by M.J. Vallence & Sons, s Elmsdale Kennedy 20th, d Elmslea Margosa Rose 2nd.
- 2918 VALLENCE, M.J., & SONS, DELORAINE NED BARON (Imp.N.Z.) 58767 N.Z., c 2/9/76, bred by N.J. Sheriff & Sons, s Agro Acres Marquis Ned, d Deloraine Renown Bambi.
- 2919 VALLENCE, M.J., & SONS, ELMSDALE KENNEDY 80th 56401, c 24/4/76, s Elmsdale Kennedy 53rd, d Kinfalloch L.G. Blossom (Imp.N.Z.).
- 2920 WILKIE, D.L., & SON, CROOKSDALE SUPER CENTURION 58347, c 12/7/76, s Marion Dale Centurion, d Crooksdale Serenade Superior.

20 BULL, born during 1977.—Prizes: \$10, \$5, \$3.

- 2921 ALEXANDER, A.
- 2922 CHRISTIAN, A.J., WATERFORD REFLECTION SAM 58750, c 21/7/77, bred by Edmund Rice College, s Oak Ridges Reflection Rosewell (Imp.), d Waterford Kriss Supreme.

- 2-2923 EDMUND RICE COLLEGE, WATERFORD
MERCEDES REFLECTION 57721, c 4/2/77,
s Oak Ridges Reflection Rosewell
(Imp.), d Waterford Mercedes 2nd.
- 2924 GOOD, A., & SONS, CLARIS VALE R.M.
COMBECHANCE 58614, c 29/7/77,
s Ravenswood Royal Manningford,
d Claris Vale Royal Miranda.
- 3-2925 GORDON, K.R., DONACH MYDAS REGENT
58315, c 5/5/77, s Donach King
Mydas, d Donach R.R. Nellie.
- 2926 JOYCE, G.B. & G.M., GARRIVILLE VEGA
JUSTICE 59190, c 15/6/77, s Rose
Vega Rockman Justice, d Garriville
Cressy Madam.
- 2927 MALCOLM, P.L. & P.N., WIABUNA
QUADRILLE MASSEY 57752, c 22/2/77,
s Paringa Massey Squire,
d Wiabuna Kriss Quetta.
- 2928 NASH, J.K. & D.M., ELMSDALE QUANTAS
12th 58104, c 30/3/77, bred by M.J.
Valence & Sons, s Deloraine Kriss
Quantas (Imp.N.Z.), d Elmsdale
Rosebud.
- 2929 PLATTFUSS, A.H.
- 2930 RIEDELL, L., DARENTH ROYAL
REFLECTION 59529, c 2/7/77,
s Blossom Park Reflection
Sovereign 11th, d Darenth Lady
Royal.
- 2931 SORRAGHAN, F.
- 1-2932 SORRAGHAN, F.
- 2933 TYQUIN, MRS. L.J., GLENTARA ROYALIST
59160, c 9/7/77, bred by C. & V.
Gardner, s Lesdale Linmack Alda,
d Coolabah Rebecca.
- 2934 VALLENCE, B.A. & M.C., ELMSLEA
REFLECTION 59177, c 1/7/77,
s Corhan Reflection Icendiary,
d Deloraine J.S. Princess (Imp.N.Z.).
- 2935 WANDILLA PASTORAL CO., WANDILLA
PARK KRISS KING EVAN 4th 57472,
c 3/1/77, s Linmack Kriss King
(Imp.), d Wandilla Evelyn 2nd.
- 2936 YOLE, B.C. & J.M., TARMOOLA FELIX
59459, c 15/7/77, s Wandilla
Krissking Glen 5th, d Tarmoola
Felish.
- 4-2909 H.V. & J. GARDINER
CHAMPION FRIESIAN BULL 3 years old and over.
Society's Sash and cash prize of \$13, pre-
sented by **PETERS ICE CREAM PTY. LTD.,**
WELLINGTON ROAD, PETERSVILLE,
CLAYTON. E.H. GARDNER + SON
- 2893
- RESERVE CHAMPION FRIESIAN BULL.—**
Society's Sash and cash prize of \$6.50, pre-
sented by **PETERS ICE CREAM PTY. LTD.,**
WELLINGTON ROAD, PETERSVILLE,
CLAYTON. K.R. GORDON
- 2892
- JUNIOR CHAMPION FRIESIAN BULL, 2½ years**
2905 **old or under.—Society's Sash. ANDES PAST. CO.**
- RESERVE JUNIOR CHAMPION FRIESIAN**
2906 **BULL.—Society's Sash. J.D. & K.H. BEVERIDGE**

GROUP CLASSES

Groups will not be judged until all judging in the individual Classes, other than Type and Utility, is completed. Cows in milk entered for Group Classes must be milked out after judging in single Classes is completed.

CLASS

- 21 ***GROUP PRIZES: One male and two females, any age. Competition for these prizes is limited to animals entered in the ordinary Classes.—Prizes: \$10, \$5, \$3.**

- ANDES PASTORAL CO.
3- GALAVIEW PASTORAL CO. 2896
GARDINER, H., V. & J.
GOOD, A., & SONS.
GOOD, K.A. & C.
- 2- GORDON, K.R. 2740
JOYCE, G.B. & G.M.
MALCOLM, P.L. & P.N.
SALESIAN COLLEGE.
- 1- SORRAGHAN, F. 2688
TOZER, T.W.
VALLENCE, B.A. & M.C.
VALLENCE, M.J., & SONS.
NO 4TH AWARD
- 22 ***GROUP PRIZES: One male and two females, 2½ years old or under. Competition for these prizes is limited to animals entered in the ordinary Classes.—Prizes: \$10, \$5, \$3.**
ANDES PASTORAL CO.
GALAVIEW PASTORAL CO.
1- GARDINER, H., V. & J. 2909
GOOD, A., & SONS.
GOOD, K. & C.
GORDON, K.R.
JOYCE, G.B. & G.M.
MALCOLM, P.L. & P.N.
- 2- ORCHARD, D.J. & R.M. 2912
PRATT, J.
RIEDELL, L.
- 3- SORRAGHAN, F. 2932
VALLENCE, B.A. & M.C.
VALLENCE, M.J. & SONS.
YOLE, B.C. & J.M. NO 4TH AWARD.
- TROPHY ORDER, valued at \$25, presented by
2909 **R. A. STRACHAN, Esq., "CROMARTY"**
FRIESIAN STUD, HAMILTON, will be
awarded to the winner in Class 22.
- 23 ***SIRE'S PROGENY GROUP PRIZES. Three females, three years and over, all by the same sire, but not necessarily owned by the one exhibitor.**
Competition for these prizes is limited to animals entered in the ordinary classes. Prizes: \$10, \$5, \$3.
GALAVIEW PASTORAL CO., s LINMACK
KRISS KING (Imp.).
GORDON, K.R., s DONACH R.R.
REGENT.
- 3- GORDON, K.R., s DONACH KING 2594
MYDAS.
JOYCE, G.B. & G.M., s PEEL VALLEY
KRISS KING.
MALCOLM, P.L. & P.N., s LINMACK
KRISS KING (Imp.).
- 1- SORRAGHAN, F., s LINMACK KRISS 2688
KING (Imp.).
SORRAGHAN, F., s
- 2- WANDILLA PASTORAL CO., s LINMACK 2673
KRISS KING (Imp.).
YOLE, B.C. & J.M., s LINMAC KRISS
KING (Imp.).

"J. V. PLATTFUSS MEMORIAL TROPHY"

A trophy to the value of \$20, presented by the Galaview Pastoral Co., Finley, N.S.W., will be awarded to the winner in Class 23. F. SORRAGHAN

- 24 ***SIRE'S PROGENY GROUP PRIZES: Three females, 2½ years old or under, all by the same sire. Competition for the prizes is limited to animals entered in the ordinary classes. Prizes: \$10, \$5, \$3.**

The prize money in this Class presented by **THE DAIRYMAN, P.O. Box 158, Eltham, Vic., 3095.**

D.J. & R.M. ORCHARD

A trophy order, valued at \$10.50, presented by the **FRIESIAN CATTLE CLUB OF AUSTRALIA (VICTORIAN BRANCH)**, in memory of the Late **R. A. Guthridge**, will be awarded to the winner in Class 24.

ALLITT, A.C. & N., s GARTHMYL
ADEMA 2nd.

GALAVIEW PASTORAL CO., s GALAVIEW
A R BLUEBLOOD.

GARDINER, H., V. & J., s AVONLEA
NOBLEMAN.

2- GARDNER, E.H., & SON, s TUREPO 2754
NOBLE HONE (Imp.N.Z.).

1- ORCHARD, D.J. & R.M., s LINMACK 2780
KRISS KING (Imp.).

RIEDEL, L., s BLOSSOM PARK
REFLECTION SOVEREIGN 11th.

SORRAGHAN, F. s

VALLENCE, B.A. & M.C., s ALLENSDALE
IVOR 31st.

NO 3RD AWARD

TYPE AND UTILITY CLASSES

In all cases where the tests are other than those of the Victorian Standard Herd Test Scheme, certificates issued by the Department or organisation which conducted the tests, must accompany the entry forms, except in the instance of the H.I.O.V. when the unit number, herd number and cow number are to be stated.

For full conditions of entry in these Classes see end of this Section.

- 25 ***TYPE AND UTILITY COW, 4 years old or Mature Standard. Four year olds to have yielded not less than 180 kg. butter fat and mature cows not less than 200 kg.—Prizes: \$8, \$4, \$2.**

ANDES PASTORAL CO., ANDES LIN WHYNOT
2nd 117259. (See also Class 4.)

ANDES PASTORAL CO., ANDES QUALITY
GAY (T) 97995. (See also Class 6.)

1- GALAVIEW PASTORAL CO., GALAVIEW
FRAGINA WHO 132562. (See also 2710
Class 6.)

GARDINER, H., V. & J., MEADOW BANK
LINMACK CONNIE 2nd 151210. (See
also Class 3.)

GOOD, K. & C., KARDINIA ACE HAZEL
154825. (See also Class 2.)

GOODFELLOW, W., TUREPO FOND BEETS
(Imp.N.Z.) 167416. (See also Class
7.)

GORDON, K.R., DONACH R.R. BELLE
2nd 137872. (See also Class 4.)

3- GORDON, K.R., DONACH R.R. MYRA 2669
88522. (See also Class 4.)

HEDGELEY-DENE FRIESIAN FARM P/L.,
KENLEY PARK JEWEL SANDRA 119308.
(See also Class 6.)

JOYCE, G.B. & G.M., EDEN VALLEY
LINMACK JUNE 152742. (See also
Class 7.)

2- MALCOLM, P.L. & P.N., WIABUNA KRISS 2648
HEBE 133475. (See also Class 6.)

MALCOLM, P.L. & P.N., WIABUNA KRISS
SUNDAY 135473. (See also Class 4.)

SORRAGHAN, F., ROCKWOOD WISCONSIN
LINMACK SHAMROCK 119159. (See also
Class 6.)

WANDILLA PASTORAL CO., WATTLE BANK
ROYAL BETTY 115756. (See also
Class 4.)

- 26 ***TYPE AND UTILITY COW, 3 years old standard. Cows to have yielded not less than 160 kg. butter fat.—Prizes: \$8, \$4, \$2.**

GALAVIEW PASTORAL CO., GALAVIEW
LINMACK GWENDY 153541. (See also
Class 3.)

1- GARDINER, H., V. & J., AVONLEA 2658
DIVIDEND ESSIE 151802. (See also
Class 7.)

2- GARDNER, E.H., & SON, TARAGLEN KRISS 2720
DEBRA 152837. (See also Class 7.)

GORDON, K.R., DONACH LINMACK MYRA
146631. (See also Class 3.)

HEDGELEY-DENE FRIESIAN FARM P/L.,
PEEL VALLEY RAGAPPLE BLOOM 136085.
(See also Class 4.)

JOYCE, G.B. & G.M., WIABUNA KRISS
CUTIE 166718. (See also Class 8.)

MALCOLM, P.L. & P.N., WIABUNA LUCKY
HEART 151625. (See also Class 3.)

MALCOLM, P.L. & P.N., WIABUNA LUCKY
MONDA 143480. (See also Class 3.)

SORRAGHAN, F., ROCKWOOD PARK FELIX
JEZERBELL 159612. (See also Class
2.)

YOLE, B.C. & J.M., TARMOOLA FELISH
166303. (See also Class 2.)

- 27 3- K.A. & C. GOOD - KARDINIA KARNVIEW BEBE - 2652
***TYPE AND UTILITY COW, 2 years old standard. Cows to have yielded not less than 135 kg. butter fat.—Prizes: \$8, \$4, \$2.**

GALAVIEW PASTORAL CO., GALAVIEW
KATHERINE (T) 167073. (See also
Class 2.)

GALAVIEW PASTORAL CO., GALAVIEW
MODEI REPLICA 167852. (See also
Class 8.)

GARDINER, H., V. & J., AVONLEA
MARQUIS PETUNIA 176015. (See also
Class 9.)

1- GARDINER, H., V. & J., AVONLEA 2721
WENRON CRYSTAL (T) 164879. (See
also Class 8.)

GOOD, K. & C., KARDINIA KARNVIEW
BEBE 145572. (See also Class 3.)

JOYCE, G.B. & G.M., GARRIVILLE
MINER JANICE 177814. (See also
Class 1.)

3- MALCOLM, P.L. & P.N., WIABUNA ALERT 2643
SUZALLE 164322. (See also Class 2.)

- 28 2- HIT GARDINER - AVONLEA DIVIDEND ESSIE 2722
***TYPE AND UTILITY COW, any age, in milk or dry which, prior to 1st July preceding the Show, has produced 1,400 kg. or more butter fat in her lifetime.—Prizes: \$8, \$4, \$2.**

NO ENTRY

A SPECIAL PRIZE of \$25, donated by the **UNITED DAIRYFARMERS OF VICTORIA**, 24 Collins Street, Melbourne, will be awarded to the cow or heifer of the 1st, 2nd and 3rd prize winners in the specified Type and Utility classes (excluding the 1,400 kg. b./f. production class) gaining the highest combined points for butter fat production and type.

In Type and Utility Classes where 10 or more animals actually compete, the six highest pointed animals shall be eligible to compete for the prize.

1 point will be allotted for every 5 kg. of butter fat over 160 kg. (with allowance for age) produced under Government Herd Test, the Herd Improvement Organisation of Victoria or any other recognised Testing organisation during a lactation period of 300 days that followed the calving on, between or including 1st September, 1976, and 31st August, 1977.

2710 - GALAVIEW PAST. CO.

The cows eligible to compete for this prize shall be brought together at the conclusion of the judging of the Type and Utility Classes for the purpose of being allotted points on type, with a maximum of 100.

Both production and type points shall then be added to determine the winner.

FRIESIAN CHAMPIONS' MEMORIAL.—

Trophies, valued at \$15 each, presented by **THE FRIESIAN CATTLE CLUB OF AUSTRALIA (VICTORIAN BRANCH)**, will be awarded annually to the owners of the Champion Friesian Bull and of the Champion Friesian Cow or Heifer. The names of the winning animals each year, and of the owners and breeders, will be recorded upon an Honour Board, which will be displayed in the Friesian Cattle Pavilion. Special prizes of \$2.10 each, also presented by **THE FRIESIAN CATTLE CLUB OF AUSTRALIA (VICTORIAN BRANCH)**, will be awarded to the owners of the Reserve Champion Bull and the Reserve Champion Cow.

2893 -
E.M. GARDNER &
SON

2688 -
F. SORRAGHAN

2892 K.R. GORDON

2650 M.J. VALLENCE & SONS

CHAMPION DAIRY COW

(To be judged on type.)

A trophy order valued at \$65 together with a cash prize of \$65, both presented by the **Dairying and Wholemilk Sections of the Victorian Farmer's Union for the Champion Dairy Cow of the Australian Illawarra Shorthorn, Ayrshire, Dairy Shorthorn, Friesian, Guernsey, and Jersey breeds.**

The successful exhibitor will also receive the Society's Championship Sash.

The Reserve Champion Dairy Cow will receive the Society's Reserve Championship Sash.

CONDITIONS FOR JUDGING

Each Judge of the abovementioned breeds will be required to nominate two cows, not necessarily the Champion or Reserve Champion, to compete for the trophy and prize.

In addition, each Judge will be required to nominate a third cow purely as a reserve.

Competition is restricted to cows exhibited in the "In Milk" Classes, and must be milked for the production of dairy produce. Any cows rearing calves are ineligible to compete for this award.

Should any breed fail to provide the requisite two cows, it cannot take part in the competition. This, then precludes the Judge of that breed from adjudicating to determine the award.

Judges shall be required to refrain from conferring on the exhibits before or during judging.

All judges of the breeds named will take part in the judging and will allot 3 points for first, 2 for second and 1 for third according to their placings of individual animals.

Each judge shall only allocate points to animals other than his own breed.

If considered to be worthy, both nominations of any one breed can be placed first, second or third.

A Steward appointed by the Society will assess the points and the cow gaining the greatest number of points, shall be the winner.

In the event of a tie, an independent referee appointed by the Society shall then decide the winner.

At the conclusion of judging, each Judge's placings will be announced.

Government Herd Test Prizes

TYPE AND UTILITY CLASSES

Prizes are presented by the Government of Victoria.

SPECIAL TYPE AND UTILITY CLASSES are provided in each Dual Purpose and Dairy Breed Section. They will be judged according to the following conditions:—

As a basis of qualification cows competing in these classes must have produced the following amounts of butter fat:—

2 year olds	135 kg.
3 " "	160 "
4 " "	180 "
Mature cows	200 "

The specified quantities of butter fat must have been produced under Government Herd Test, the Herd Improvement Organisation of Victoria, or any other recognised testing organisation during a lactation period of 300 days that followed the calving on, between or including 1st September, 1976, and 31st August, 1977.

In the 1,400 kg. butter fat production class, it is not necessary for cows to have gained a certificate during the aforementioned period.

In all cases where the tests are other than those of the Victorian Government Herd Test or Accreditation Schemes, certificates issued by the Department or organisation which conducted the tests, must accompany the entry forms, except in the instance of the H.I.O.V. when unit number, herd number and cow number are to be stated.

The Farmer Collection (Monthly) Method of testing will be recognised for the purposes of entry in the Production Classes, provided a certificate is obtained by the exhibitor from the Department of Agriculture verifying that his herd has been monitored three times during the year by his local centre and the stock concerned have been certified for identification. Such certificates to be forwarded to the R.A.S. of V. at least 21 days prior to the opening day of the show.

The H.I.O.V. now recognizes the Farmer Collection System but for the purposes of entry in these Classes only supervised testing will be recognized.

Judging will be on a type basis only.

No points will be allotted either for production or type.

Competition is restricted to animals entered in the ordinary Classes.

Index to Exhibitors in Dairy Cattle Section

The number following the name of exhibitor is the Catalogue number allotted to each animal.
No exhibit numbers are allotted to exhibits in Special Classes.

A

- ALEXANDER, A., Rockwood Park, Arcadia, 3613.
(Friesians).- 2606, 2613, 2842, 2859, 2921.
- Allan, J. & G., Perry Road, Keysborough, 3173.
(Guernseys).- 2445, 2455, 2464, 2473, 2493,
2506, 2512, 2518, 2545, 2550, 2551, 2576, 2584.
- Allitt, A.C. & N., Holmwood, Hay Road, Deniliquin,
2710. (Friesians).- 2684, 2843, 2844, 2860, 2898.
- Anderson, B.R., Kings View Jersey Stud, Lyndhurst,
3975. (Jerseys).- 2201, 2212, 2213, 2231, 2232,
2250, 2261, 2262, 2295, 2296, 2309, 2310, 2315,
2316, 2325, 2326, 2334, 2335, 2358, 2359, 2395,
2413, 2414, 2416, 2417.
- Anderson, J.C., South Gippsland Hwy, R.S.D.
Cranbourne, 3977. (Jerseys).- 2176, 2177, 2178,
2202, 2233, 2251, 2263, 2264, 2297, 2298, 2311,
2312, 2317, 2336, 2337, 2398, 2408, 2409, 2418.
- Andes Pastoral Co., Katandra West, 3634. (Friesians).-
2603, 2605, 2612, 2614, 2622, 2672, 2674, 2701,
2741, 2747, 2751, 2752, 2788, 2789, 2820, 2903,
2905.
- Askew, K. & I., Denison, via Heyfield, 3858.
(Jerseys).- 2179, 2180, 2203, 2204, 2234, 2265,
2299, 2300, 2318, 2319, 2338, 2339, 2360, 2361,
2392, 2399, 2410, 2419.
- B
- BAWDEN, G.J. & H.A., Woorayl Park, Cooma R.S.D.,
Tatura, 3616. (Friesians).- 2618, 2644, 2790, 2861.
- Berias, K., & Son, Duncan's Road, Werribee South,
3030. (Friesians).- 2665, 2753, 2768, 2894.
- Beveridge, J.D. & K.H., Old Narrandera Road, Wagga
Wagga, 2650. (Friesians).- 2906.
- Bingham, G.V., Lardner, via Warragul, 3820.
(Ayrshires).- 2056, 2070, 2087, 2095, 2099, 2105,
2114, 2115, 2125, 2133, 2170.
- Blum, J. & B., Katandra, 3634. (Jerseys).- 2340,
2369, 2370.
- Blum, W., & Sons, Barretts Road, Baxter, 3912.
(Jerseys).- 2181, 2266, 2267, 2301, 2302, 2313,
2327, 2341, 2342, 2371, 2420.
- Bond, W.L., Box 145, Cohuna, 3568. (Guernseys).-
2427, 2428, 2474, 2570, 2577.
- Bott Bros., Arrandale, R.S.D. Kerang, 3579. (A.I.S.).-
2009, 2018, 2028, 2033, 2034, 2043, 2055.
- Briggs, W.F. & J.M., Box 106, Tongala, 3621.
(Guernseys).- 2429, 2446, 2456, 2552, 2566, 2578,
2585.
- Broad, L.L., Sutton Grange, 3448. (Jerseys).- 2214,
2215, 2268, 2269.
- Broad, N., Sutton Grange, 3448. (Jerseys).- 2252,
2320.
- Broad, R.C., Sutton Grange, 3448. (Jerseys).- 2182,
2270, 2271, 2393.
- Buchanan, J.M., & Son, Gleneira, Flinders, 3929.
(Ayrshires).- 2071, 2079, 2090, 2143, 2171.
- Bunn, A.W. & I.F., Wattle Park, Tatura, 3616.
(Ayrshires).- 2057, 2068, 2072, 2080, 2081, 2091,
2100, 2106, 2107, 2116, 2126, 2127, 2134, 2144, 2145,
2155, 2161, 2164, 2168, 2172.
- Bunn, G. & Mrs. J.A., R.M.S. 422, Rochester, 3561.
(Guernseys).- 2532, 2567, 2574, 2586.
- Burgman, F.A., Katandra West, 3634. (Jerseys).- 2343,
2372, 2394, 2400, 2421.
- Burns, C. & L., Charmwoods, Nullawarre, 3268.
(Guernseys).- 2546, 2553.

C

- CANOBIÉ, J. Roland & Sons, Roland Park, Katandra,
R.S.D., Tallygaroopna, 3634. (Ayrshires).- 2058, 2059,
2064, 2069, 2073, 2074, 2075, 2108, 2117, 2128.
- Chambers, A.M., Malones R.S.D., via Koroit, 3282.
(A.I.S.).- 2010, 2014, 2015, 2019, 2020, 2021, 2022,
2025, 2026, 2029, 2038, 2040, 2048.
- Chard, J.D. & A.R., Devondale Stud, R.S.D., Terang,
3264. (Ayrshires).- 2101, 2135.
- Chard, N.A. & M.H.M., R.S.D., Kolora, Terang, 3264.
(Ayrshires).- 2060, 2065, 2082, 2096, 2109, 2136,
2146, 2162, 2169, 2173.
- Chesworth, A.G. & L., Farm 151, Leeton, 2705.
(Guernseys).- 2436, 2447, 2457, 2475.
- Christian, A.J., Home-Lea, Doreen, 3754. (Friesians).-
2922.
- Clarke, R.D. & S.F., Roadside Delivery, Warrnambool,
3280. (Ayrshires).- 2147, 2165.
- Condon, Mrs. L.P., Airly, via Sale, 3850. (Friesians).-
2791, 2862, 2863.
- Corrigan, L., Fisheries Road, Five Ways, 3977.
(Friesians).- 2617, 2620, 2626, 2641, 2769, 2792,
2902.
- Cox, R., R.S.D., Swan Hill, 3585. (Jerseys).- 2183,
2184, 2205, 2216, 2217, 2235, 2236, 2272, 2273,
2303, 2328, 2344, 2373, 2401.
- Cunningham, B., Aviation Road, Werribee, 3030.
(Guernseys).- 2522. (Friesians).- 2907.
- D
- DICKINS, M., Dickins Road, Freshwater Creek, 3221.
(A.I.S.).- 2016, 2023, 2027, 2049, 2052.
- Doig, B.R. & J.S., Kinrossie, R.S.D. 210, Milawa,
3678. (Ayrshires).- 2110, 2111, 2118.
- Dumesny, R. & M., Charmwoods, Nullawarre, 3268.
(Guernseys).- 2507, 2554.
- Dumesny, S. & L., Charmwoods, Nullawarre, 3268.
(Guernseys).- 2430, 2437, 2448, 2465, 2466, 2467,
2476, 2477, 2494, 2508, 2519, 2523, 2533, 2547,
2575, 2579.
- E
- EDMUND RICE COLLEGE, Plenty Road, Bundoora, 3083.
(Friesians).- 2739, 2793, 2845, 2864, 2904, 2923.
- Emmett, M.J. & M.A., & Sons, Box 100, Stanhope,
3623. (Jerseys).- 2185, 2186, 2206, 2218, 2237,
2274, 2362, 2363.
- F
- FISKE, D.H., Dingee, 3571. (Friesians).- 2748,
2821.
- G
- GALAVIEW PASTORAL CO., R.M.B. 16, Finley, 2713.
(Friesians).- 2616, 2636, 2646, 2663, 2710, 2729,
2737, 2770, 2794, 2795, 2822, 2846, 2865, 2896,
2908.
- Gardiner, H., V. & J., Thompson Road, Carrum Downs,
3200. (Friesians).- 2610, 2658, 2680, 2690, 2693,
2719, 2722, 2731, 2735, 2750, 2754, 2755, 2771, 2772,
2796, 2823, 2847, 2909.
- Gardner, E.H., & Son, Tarago Park, Longwarry North,
3816. (Friesians).- 2720, 2756, 2757, 2773, 2774,
2797, 2824, 2825, 2848, 2866, 2893.
- Geary, G.P. & G.M., Alexander Ave, Kooweerup, 3981.
(Friesians).- 2849.
- Gillan, C.A. & P.I., & Son, Caldermeade, 3984.
(Friesians).- 2758, 2759, 2775, 2776.

Goddard, I. & D.M., Clydebank, via Sale, 3850.
(Ayrshires).- 2061, 2076, 2119, 2137, 2159, 2166.

Good, A., & Sons, Box 81, Yanco, 2703. (Friesians).-
2604, 2635, 2726, 2826, 2850, 2867, 2868, 2910, 2924.

Good, K.A. & C., Kardinia, Friesian Stud, Finley,
2713. (Friesians).- 2607, 2625, 2652, 2689, 2760,
2798, 2869, 2911.

Goodfellow, W., Murray's Road, Yarragon, 3823.
(Friesians).- 2714, 2736, 2777.

Goodman & Youl, R.S.D., Kilmany, via Sale, 3850.
(Ayrshires).- 2062, 2066, 2083, 2097, 2120, 2121,
2129, 2138.

Gordon, D.L., Tatura, R.S.D., Undera, 3629.
(Friesians).- 2598, 2600.

Gordon, Mrs. G.D., Ryelands, Ardmona, 3629.
(Friesians).- 2602, 2687, 2827, 2870.

Gordon, K.R., Donach, Ardmona, 3629. (Friesians).-
2594, 2595, 2599, 2601, 2654, 2669, 2696, 2699, 2704,
2740, 2745, 2799, 2800, 2828, 2829, 2871, 2872, 2891,
2892, 2925.

Govett, W.F. & J., Block 39, Bucks Road, Jancourt
East, 3266. (Jerseys).- 2187, 2188, 2207, 2219, 2220,
2253, 2275, 2276, 2304, 2364, 2374, 2415, 2422.

H

HAY, K. & G., Currawarra, Deniliquin, 2710.
(Friesians).- 2873, 2874.

Hedgeley-Dene Friesian Farm P/L., Waratah Road,
Fish Creek, 3959. (Friesians).- 2609, 2679, 2692,
2703, 2707, 2744, 2778, 2801, 2830, 2831, 2851, 2852,
2875.

Henderson, J.L.C. & J., Carracoorte R.S.D.,
Warrnambool, 3280. (Ayrshires).- 2092, 2112, 2122,
2130, 2139, 2148, 2174.

J

JOYCE, G.B. & G.M., R.M.B. 74, Bama Road, Moama,
2739. (Friesians).- 2597, 2628, 2634, 2653, 2660,
2661, 2667, 2677, 2685, 2695, 2706, 2721, 2734, 2761,
2802, 2853, 2876, 2877, 2926.

K

KALLADY, P.G. & G.P., Oklahoma, Jack River, via Yarram,
3971. (A.I.S.).- 2011, 2012, 2024, 2030, 2035, 2039,
2041, 2044, 2047, 2053.

Kempster, J.W. & N.V., Myuna, Ferntree Gully Road,
Ferntree Gully, 3156. (A.I.S.).- 2013, 2050.

King Bros., R.S.D., Tallygaroopna, 3634. (Jerseys).-
2238, 2239, 2254, 2277, 2278, 2305, 2345, 2346,
2375, 2376.

Kinloch Friesian Stud, c/- Hedgeley-Dene Friesian
Farm P/L., Waratah Road, Fish Creek, 3959. (Friesians).-
2732.

L

Lambert, S., Warrnambool Road, Cobden, 3266.
(Ayrshires).- 2149, 2163.

Leslie, D., 11 Mile Road, Cora Lynn, 3814. (Jerseys).-
2279.

Mc

McCRAW, S.F. & MRS. M.J., Glen Afton, Yannathan,
3981. (Ayrshires).- 2063, 2067, 2077, 2084, 2085,
2088, 2093, 2094, 2098, 2102, 2113, 2123, 2140,
2150, 2156, 2167, 2175.

McNab, L.M., Hall Road, Cranbourne, 3977. (Guernseys).-
2431, 2438, 2449, 2468, 2478, 2495, 2534, 2555, 2571,
2587.

M

MACKINNON, R.C. & H.B., Box 109, Tinamba, 3859.
(Friesians).- 2895, 2897.

Malcolm, P.L. & P.N., Catani, 3981. (Friesians).-
2643, 2648, 2662, 2678, 2691, 2712, 2733, 2779, 2803,
2804, 2832, 2854, 2927.

Maloney, P.J., & Son, Belgonia Jersey Stud, Tongala,
3621. (Jerseys).- 2189, 2208, 2221, 2222, 2240, 2241,
2255, 2280, 2306, 2321, 2329, 2330, 2347, 2365, 2377,
2402.

Marril Pty Ltd., Vermont, Benalla, 3672. (Guernseys).-
2439, 2450, 2451, 2458, 2496, 2588.

Maslen, J.V. & C.F., Mainvu, Neerim South, 3831.
(Guernseys).- 2432, 2433, 2440, 2452, 2459, 2460,
2497, 2524, 2535, 2589.

Maslen, Miss S.J., Mainvu, Neerim South, 3831.
(Guernseys).- 2479.

Meadow View Dairy Pty Ltd., Illawarra Highway,
Albion Park, 2527. (Guernseys).- 2469, 2470, 2480,
2513, 2525, 2536.

Mossig, R.L. & M.E., Ayrlands, Turnbull Road,
Ardmona, 3629. (Ayrshires).- 2103, 2131, 2141, 2151,
2152, 2160.

N

NASH, J.K. & D.M., 251 Coorlemungle, via Timboon,
3268. (Friesians).- 2928.

Norris, G. & T., Gembrook Road, Pakenham, 3810.
(Guernseys).- 2498, 2580.

Nugent, G.F., R.M.B. 9165, Wangaratta, 3678.
(Jerseys).- 2256, 2281, 2366, 2378, 2403.

O

O'CALLAGHAN, I., & SONS, Mudgegonga, 3737. (Jerseys).-
2190, 2223, 2242, 2257, 2282, 2283, 2314, 2331, 2348,
2349, 2367, 2379, 2380, 2423.

Orchard, D.J. & R.M., Seven Oaks, Pakenham, 3810.
(Friesians).- 2711, 2723, 2780, 2781, 2805, 2806,
2878, 2879, 2912.

P

PAPLEY, M.W. & L.A., Tallagandra, Tonimbuk, 3815.
(Jerseys).- 2284, 2322, 2350, 2381, 2382, 2404,
2424.

Perrett, R. & J., Rye Valley, Kongwak R.S.D.,
Korumburra, 3950. (Jerseys).- 2191, 2224, 2243,
2258, 2259, 2285.

Pillar, M. & J., Worthing Road, Five Ways, 3977.
(Guernseys).- 2481, 2537.

Plattfuss, A.H., R.M.B. 18, Finley, 2713. (Friesians).-
2725, 2807, 2833, 2855, 2929.

Plattfuss, Mrs. D., Milawa, 3678. (Friesians).-
2645, 2727, 2762, 2782, 2808, 2880.

Porter, P. & J., Boldings Road, Hazelwood North,
3840. (Friesians).- 2624, 2809, 2834.

Pratt, J., Coolart Road, Somerville, 3912.
(Friesians).- 2713, 2738, 2763, 2835, 2836, 2913.

R

RAY BROS, Wellington Park, Picton, 2571. (Guernseys).-
2453, 2538.

Ray, P.W. & Mrs. I.J., Wellington Park, Picton,
2571. (Guernseys).- 2441, 2556.

Richardson, Mrs. J.M., c/- R.G. Swift, Nathalia,
3638. (Jerseys).- 2383.

Riedell, c/- P.O., Tongala, 3621. (Friesians).-
2633, 2649, 2670, 2686, 2810, 2811, 2837, 2881, 2914,
2930.

Robertson, J.M., Shepherd's Flat, R.S.D., Daylesford,
3461. (Ayrshires).- 2078, 2089, 2104, 2124, 2132,
2142, 2153, 2157.

Rodaughan, B.L., & Son, Denison, via Heyfield, 3858.
(Jerseys).- 2192, 2209, 2225, 2307, 2323, 2324, 2332,
2351, 2384, 2385, 2396, 2411.

S

SALESIAN COLLEGE, Sunbury, 3429. (Friesians).- 2608,
2611, 2659, 2664, 2668, 2676, 2856, 2915.

Scott, Misses K. & P., Block 277, Coorlemungle, 3268.
(A.I.S.).- 2017, 2031, 2032, 2036, 2045, 2051, 2054. (Friesians).-
2749, 2882.

Scott, R.J., Kongwak, R.S.D., Korumburra, 3950.
(Jerseys).- 2286, 2287, 2352, 2368, 2386, 2387, 2425.

Scott, W.D., D.B. & Miss C., 2 Tyrell Street,
Gladesville, 2111. (Jerseys).- 2333.

Sessions, Miss M., Box 120, Nathalia, 3638. (A.I.S.).- 2042, 2046.

Seuren Bros, North Road, Fish Creek, 3959. (Guernseys).- 2461, 2499, 2500, 2520, 2539, 2557, 2568, 2581, 2590, 2591.

Shea, A.T., Coimadia, 238 Main Street, Bacchus Marsh, 3340. (A.I.S.).- 2037.

Shinns, S.J., R.S.D., Echuca, 3625. (Friesians).- 2916.

Short, G., Whites Lane, Yuroke, 3047. (Guernseys).- 2526, 2540, 2558, 2559.

Sorraghan, F., Rockwood Park, Arcadia, 3613. (Friesians).- 2619, 2621, 2630, 2639, 2651, 2666, 2675, 2688, 2702, 2705, 2715, 2717, 2742, 2743, 2764, 2783, 2812, 2813, 2838, 2839, 2857, 2883, 2931, 2932.

Squires, C. & J., c/- Hedgeley-Dene Friesian Farm P/L., Waratah Road, Fish Creek, 3959. (Friesians). 2708.

Stephenson, L. & D., Lyndoch, Scotts Creek, 3267. (Guernseys).- 2482, 2483, 2514, 2541, 2548, 2560, 2572.

Stoll, H.J., Brandy Creek Road, R.S.D., Warragul, 3820. (Friesians).- 2637, 2889, 2899.

Swift, R.G., & Daughter, Nathalia, 3638. (Jerseys).- 2353, 2388, 2397, 2405, 2412.

T
TOZER, T.W., Ballarto Road, Clyde, 3978. (Friesians).- 2627, 2683, 2900.

Troutbeck, H.W.R., Bala-Wai, Mickleham, 3652. (Guernseys).- 2484, 2485, 2509, 2515, 2527, 2542, 2561, 2562, 2592, 2593.

Troutbeck, K.R., Mickleham Stud, Mickleham, 3652. (Ayrshires).- 2086, 2154, 2158.

Tyquin, Mrs. L.J., Monomeith Road, Monomeith, 3984. (Friesians).- 2638, 2642, 2730, 2765, 2784, 2884, 2933.

V
VALLENCE, B.A. & M.C., Boorook Road, Coorlemungle, via Timboon, 3268. (Friesians).- 2596, 2632, 2656, 2657, 2671, 2697, 2766, 2785, 2786, 2814, 2815, 2885, 2917, 2934.

Vallence, M.J. & Sons, Elmsdale, Darley, Bacchus Marsh, 3340. (Friesians).- 2615, 2623, 2629, 2650, 2746, 2787, 2816, 2817, 2840, 2886, 2890, 2918, 2919.

W

WAIKATO FRIESIAN STUD, C/- Hedgeley-Dene Friesian Farm P/L., Waratah Road, Fish Creek, 3959. (Friesians).- 2655, 2681, 2709, 2841.

Walker, S.C., Warwick Stud Farm, Bunbartha, 3634. (Jerseys).- 2193, 2194, 2195, 2210, 2226, 2244, 2288, 2289, 2354, 2355, 2389, 2390.

Wallace, V.O. & C.J., Poowong North, 3988. (Jerseys).- 2196, 2197, 2245, 2246, 2247, 2290.

Wandilla Pastoral Co., Wandilla, Leongatha North, 3953. (Friesians).- 2673, 2716, 2724, 2728, 2767, 2935.

Wilkie, D.L. & Son, P.O. Box 25, Bacchus Marsh, 3340. (Guernseys).- 2434, 2442, 2454, 2486, 2487, 2501, 2563, 2564, 2565, 2582. (Friesians).- 2647, 2682, 2700, 2858, 2887, 2920.

Wilkie, N. & M., Box 25, Bacchus Marsh, 3340. (Guernseys).- 2435, 2443, 2444, 2462, 2463, 2471, 2472, 2488, 2489, 2490, 2502, 2503, 2504, 2510, 2511, 2516, 2517, 2521, 2528, 2529, 2543, 2544, 2549, 2569, 2573, 2583.

Wilkie, S., P.O. Box 25, Bacchus Marsh, 3340. (Guernseys).- 2491, 2492, 2505, 2530, 2531. (Friesians).- 2631, 2698, 2718, 2818.

Williams, L. & E.M., Elenko, Kyvalley, R.D., Tongala, 3621. (Jerseys).- 2198, 2199, 2211, 2227, 2228, 2229, 2248, 2249, 2260, 2291, 2292, 2308, 2356, 2357, 2391, 2406.

Williams, T.E. & H.D., River Road, Murchison, 3610. (Friesians).- 2901.

Wilson, R.W. & M.F., Navillus, Coorlemungle W/S, Timboon, 3268. (Jerseys).- 2200, 2230, 2293, 2294, 2407, 2426.

Y

YOLE, B.C. & J.M., Forest Road, Labertouche, 3816. (Friesians).- 2640, 2694, 2819, 2888, 2936.

The Royal Agricultural Society of Victoria LIST OF OFFICE BEARERS, 1978

President:

R. T. BALDERSTONE, M.C., "Koonje". Rhinds Road, Wallington, 3221.

Vice-Presidents:

ADRIAN GIBSON, 40 Balwyn Road, Canterbury, 3126.

J. H. H. SLEIGH, "Bayunga", Nagambie, 3608.

G. R. STARRITT, O.B.E., "Kelso Park", R.S.D. Tatura, 3616.

Trustees:

W. J. T. CLARKE, "Devon Park", Dunkeld, 3294.

The Hon. SIR WILLIAM McDONALD, "Brippick", Neuarpuir, 3413.

P. B. RONALD, "Koo-man-goo-nong", Pakenham, 3810.

G. P. H. WILSON, C.M.G., "Wilson House", Berwick, 3806.

Life Councillors:

W. A. ANGLISS, "Marnong", Donnybrook, 3652.

J. M. BUCHANAN, Bass Street, Flinders, 3929.

SIR RUPERT W. J. CLARKE, Bart, M.A., M.B.E., 19th Floor, National Bank House, 500 Bourke Street, Melbourne, 3000.

W. J. T. CLARKE, "Devon Park", Dunkeld, 3294.

SIR EDGAR COLES, Kt., A.A.S.A., "Hondra", Williams Road, Mount Eliza, 3930.

SIR ALEC CRESWICK, Kt., "Allanvaie", Avenel, 3664.

K. A. DRUMMOND, "Talgarno Park", P.B. Wodonga, 3690.

Prof. H. C. FORSTER, O.B.E., 9 Mountain View Road, North Balwyn, 3104.

J. M. GARDINER, "Karalee", Tungamah, 3728.

G. HOWELL, Flat 4/23 Asquith Street, Kew, 3101.

ROBERT HUNTER, 8 Kensington Road, South Yarra, 3141.

DAVID W. R. KNOX, "Polloch", Box 38, Nagambie, 3608.

H. L. LYALL, 362 Glenferrie Road, Malvern, 3144.

C. O. MOORE, "Weerangourt", R.S.D. 136, Hamilton, 3300.

LINDSAY G. C. NICHOLAS, "Cooring Yering", Lilydale, 3140.

P. B. RONALD, "Koo-man-goo-nong", Pakenham, 3810.

F. E. S. SCOTT, M.B.E., Geelong Road, Mt. Helen, Buninyong, 3357.

G. R. STARRITT, O.B.E., "Kelso Park", R.S.D. Tatura, 3616.

G. P. H. WILSON, C.M.G., "Wilson House", Berwick, 3806.

H. F. YUNKEN, "Birkenmoor, Lower Plenty, 3093.

Members of Council:

W. R. R. BEGGS, "Buln Gherin West", Beaufort 3373.

E. W. BEST, C.M.G., c/- The Board of Works, 626 Little Collins Street, Melbourne, 3000.

C. BOTT, "Naranghi", Yarrowonga, 3730.

J. K. BUCHANAN, "Glenelra", Flinders, 3929.

J. M. BURSTON, "East Mount Ada", Benalla, 3672.

R. M. BUTLER, "Meadow Banks", Newstead, 3462.

W. D. CROWLEY, J.P., Q.P.M., Railway Road, Wesburn, 3139.

A. J. FISKEN, "Lal Lal Estate", Yendon, 3352.

C. B. GARDINER, Box 126, Tongala, 3621.

(1 Hobby St., Tongala, 3621.)

R. B. GERRAND, "Malanda" Stradbroke, via Sale, 3850.

W. McL GREAVES, 48 Peel Street, Berwick, 3806.

J. G. W. HEAD, "Grenada Park", Box 161, Seymour, 3660.

C. R. KELLY, "Barwidgee", Caramut, 3274.

J. W. KELLY, "Eulo", Caramut, 3274.

R. B. LANGDON, "Wexford", Byaduk North, R.S.D. 115, Hamilton, 3300.

F. B. LANGLANDS, "Kallmna Park", Horsham, 3400.

F. J. LITHGOW, "Flowerfield", Coldstream, 3770.

SIR CECIL LOOKER, Kt., 26 Tormey Street, North Balwyn, 3104.

D. S. MacGREGOR, M.B.E., "Dalmore", Baringhup, 3463.

Colonel Sir M. H. McARTHUR, O.B.E., Melrose Farm, Wollert, 3750.

SIR IAN M. McLENNAN, K.B.E., 26th Floor, 140 William Street, Melbourne, 3000.

I. K. MORTON, 53 Kinnord Street, Essendon, 3041.

B. N. NAYLOR, c/o H.S.V. Channel 7, Dorcas Street, South Melbourne, 3205.

K. P. PALMER, "Taunton", Benalla, 3672.

J. W. RAE, a'Beckett Road, Narre Warren North, 3804.

The Hon. I. W. SMITH, M.P., Dept. of Agriculture, Box 4041, G.P.O. Melbourne, 3001.

F. R. I. STEPHENS, "Vermont", West R.S.D., Tatura, 3616.

K. W. URQUHART, "Boonerah", Hexham, 3273.

R. G. WALKER, "Pleasant Park", Goroke, 3412.

J. W. D. WARD, 3 Kilbride, 173 Walsh Street, South Yarra, 3141.

The Hon. VERNON F. WILCOX, C.B.E., Q.C., "Carwoola", Alexandra, 3714.

Surgeons:

DR. R. HILL, Dr. R. MYERS, Dr. LOUIS B. WITTS.

Veterinary Panel:

J. D. ARNOTT, B.V.Sc. (Chairman), R. E. CUST, B.V.Sc., A. T. HART, B.V.Sc., W. A. LAWTHORP, B.V.Sc., J.K. PITNEY, B.V.Sc., H.J. WIRTH, B.V.Sc.

Auditors:

J. A. COURT, Chartered Accountant (Aust.), I. McC. ROUGH, Chartered Accountant (Aust.).

Director:

H. J. CLAPPISON, 62 Richardson Road, Croydon, 3136.



THE ROYAL AGRICULTURAL SOCIETY OF VICTORIA

ROYAL SHOWGROUNDS, EPSOM ROAD, ASCOT VALE, 3032

THE ANNUAL EXHIBITION will be open on **WEDNESDAY, 20th SEPTEMBER**, to **SATURDAY, 30th SEPTEMBER**, (including Sunday, 24th from 9.00 a.m.).

Members of the Society, on presentation of their badges, will be admitted to the Grounds and Grand Stands free.

The public will be admitted on Wednesday, 20th September, and on the remaining days of the Show, from 9 a.m., including Sunday, 24th September, on payment of \$3.00 for adults and \$1.00 for children under 15.

No charge is made for admission to public Grand Stands.

Admission may be obtained at the gates by cash payment or on production of Member's badges or official passes, etc., also combined Rail and Show Tickets which are sold at Flinders Street, Railway Station, Tourist Bureau, Collins Street, and at all suburban railway stations, including Frankston, Lilydale, Belgrave, Sunbury and Geelong.

Trams run direct from Elizabeth Street to the Show Grounds.

Prize Cards and Ribbons (which are copyright) will be displayed with the successful exhibits, as follows:

NORMAL CLASSES

First Prize	Blue-lettered Card, Blue Ribbon.
Second Prize	Red-lettered Card, Red Ribbon.
Third Prize	Black-lettered Card, White Ribbon.
Fourth Prize	Green-letter Card, Yellow Ribbon.
Fifth Prize	Brown-lettered Card, Green Ribbon.
Sixth Prize	Grey-lettered Card, Buff Ribbon.
Very Highly Commended	Lavender-lettered Card and Ribbon.
Highly Commended	Lavender-lettered Card and Ribbon.
Commended	Lavender-lettered Card and Ribbon.
Special	Green-lettered Card, Purple Ribbon.

GROUP CLASSES IN

BEEF, DUAL PURPOSE AND DAIRY CATTLE SECTIONS ONLY

First Prize	Blue-lettered Card, Blue and Black Ribbon.
Second Prize	Red-lettered Card, White and Black Ribbon.
Third Prize	Black-lettered Card, White and Black Ribbon.

CHAMPIONSHIPS

Champion Prize Winners	Blue-lettered Card.
Reserve Champion	Blue-lettered Card.
Junior Champion	Blue-lettered Card.
Junior Reserve Champion	Blue-lettered Card.

A ribbon will be carried round the necks of prize-winning Live Stock exhibits.

Supreme Champions will be distinguished by a light blue sash.

Grand Champions and Champions will be distinguished by a red, white and blue sash or rosette.

Senior Champions will be distinguished by a blue sash or rosette.

Reserve Senior Champions and Reserve Champions will be distinguished by a purple sash or rosette.

Junior Champions will be distinguished by a blue, red and blue sash or rosette and Reserve Junior Champions by a red, blue and red sash or rosette.

Refreshments of all kinds will be provided on the grounds by the Society's authorised caterers who bind themselves to supply everything of the best quality at Melbourne rates.

Royal Showgrounds,
Epsom Road, Ascot Vale, 3032.

H. J. CLAPPISON, Director.

1978 Royal Melbourne Show

20th to 30th September

Sheep, Fleece, Sheep Shearing, Sheep Dog, Goat and Pig Sections

Entries Close:

SHEEP — Wednesday, July 26.

FLEECE — Monday, September 11.

SHEEP SHEARING — Thursday, August 10.

SHEEP DOG TRIALS — Wednesday, July 5.

GOATS — Wednesday, July 26.

PIGS — Wednesday, July 26.

BACON & PORK PIG CARCASE COMPETITIONS —
Wednesday, August 16.

GENERAL REGULATIONS CONDITIONS OF ENTRY

1. Entries will be received in the Sheep, Fleece, Shearing, Sheep Dog, Goat and Pig Sections of the Royal Agricultural Society's Show subject to the rules and conditions hereinafter set out and also those appearing at the head of each section and in each class.

2. The Council of the Society or the Director shall have the power without assigning any reason to:

- (i) Reject or cancel any entry at any time.
- (ii) Prohibit the participation by any person or exhibit in any event or class for which it is entered.
- (iii) Cancel any event or class.
- (iv) Alter the time at which any class or event is to take place.
- (v) Alter the conditions of any event.
- (vi) Remove any exhibit from the Show Grounds.
- (vii) Alter the date or time for the closing of entries for any section or class or for any particular entry.
- (viii) Transfer an exhibit or exhibitor from any class to any other class.

3. The Society or any official judge, steward, officer or employee shall under no circumstances be responsible for:

- (a) the loss or death of any animal;
- (b) any damage or injury occasioned to or by any animal;
- (c) any loss damage or injury occasioned to or by any exhibitor or any person acting on his behalf.

4. The exhibitor enters entirely at his own risk. In case any exhibit whilst on the Society's Show Grounds shall cause or be the cause of injury or damage to any other exhibit or exhibitor or to the person or property of any member of the Society or the general public, the owner of such exhibit shall indemnify and keep indemnified the Society, its officers, officials and members from and against all damages, costs, claims, expenses or liabilities incurred in connection with such exhibits. The exhibitor shall be liable to the Society and its employees, officers and officials for any damage or loss occasioned to any of them by the exhibit or the exhibitor or his agent.

5. The exhibitor shall at all times comply with the directions or requests of the Council of the Society or The Director. This shall without limiting

the generality of the foregoing apply to the entry of the animal, the exhibitor, the conditions of event, the conduct of the exhibitor, the conducting of the event, the decisions of the Judge and the awarding of the prize.

6. The Council of the Society and the Director reserve the right to adjudicate on any entry or upon any question in dispute or doubt and to make any

determination upon any matter whether covered by the conditions of entry or not and the decision so made shall be final and binding and the Society and the Director shall thereby have sole and absolute control of all matters affecting the conduct of the Show and the exhibits and exhibitors. There shall be no right of appeal to any court of law or other body from any decision made by the Council of the Society or the Director.

7. An exhibit or exhibitor shall not be eligible to compete in any class by reason of the Society's acceptance of the entry and/or the inclusion of the exhibit or exhibitor in the Society's catalogue or by reason of an Exhibit Entry Ticket or number or other document having been printed, allotted or issued by the Society.

8. Unless otherwise stated all exhibits must be the bona fide property of the exhibitor at the time of entry or be held by him under written lease in existence at the time of entry and the Council of the Society or the Director shall have the power to recognise or reject such lease as it deems fit. The owner or lessee hereby indemnifies the Society against all claims from any cause made against the Society in respect of such animal at the instance of any other person.

9. An exhibit sold after the date of entry and before the time of judging shall not be entitled to compete unless with the approval of the Council of the Society or the Director.

10. No entry can be changed by the exhibitor after entries close. The Director and the Society shall however have the power to do so at any time and in so doing may without limiting the generality of the foregoing alter the class for which the animal is entered.

11. All entries must be made in writing on forms supplied by the Society unless otherwise permitted by the Director.

12. The appropriate entry fee as set out in the Schedule of Prizes shall be forwarded with each entry. The date of closing of entries will be found at the heading of each Section. No rebate of fees for withdrawn exhibits will be made.

13. All entry forms must be signed by the exhibitor or his authorised agent.

14. No exhibit may be entered in more than one ordinary class unless otherwise stated at the head of

the Section. Sweepstakes, special classes or championships do not count as ordinary classes. Throughout the Schedule special classes are designated with a star (*). Should any exhibit be incorrectly entered in more than one ordinary class such exhibit shall compete in the first class in which its name appears in the Society's Catalogue unless the Director otherwise directs.

ARRIVAL OF EXHIBITS

15. Exhibits shall be placed where directed by the Director.

ACCOMMODATION

16. Restrictions or limitations on the number of entries in any section or class may be made by the Society or the Director.

ABSENCE OF EXHIBIT

17. Every animal entered must be exhibited unless a certificate signed by the owner is lodged with the Society prior to the date of the Show, stating that the animal is unable to compete on one of the following grounds:

- (i) The animal has died.
- (ii) The animal is unfit for exhibition due to injury or disease.
- (iii) The animal has become ineligible for the class entered.
- (iv) Some other cause which the Council or Director of the Society considers reasonable.
- (v) After arrival at the Show Grounds an animal may be scratched from competing in an event if it has become unfit to compete.

Failure to comply with this rule renders the owner or entrant liable to a fine of not more than \$10 for every animal not exhibited, and in addition the Council may debar the owner or exhibitor from taking part in any further exhibition conducted by the Society.

ENTRY TICKETS

18. An entry ticket will be issued by the Society for each exhibit unless the Director otherwise determines. The entry ticket will state thereon the number of the exhibit and the exhibit number shall, in the

case of animals, correspond with the pen or stall allotted to the exhibit where practicable. The exhibit ticket must be produced whenever required by the Society or the Director.

EXHIBIT NUMBERS

19. Exhibit numbers for sheep, goats and pigs shall be worn by handlers whilst judging is in progress and these must be collected by the exhibitor from the appropriate Superintendent's Office.

AGE OF EXHIBITS

20. The decision of one of the Society's Veterinary Surgeons regarding age shall be final.

CONDUCT OF EXHIBITORS

21. Should the Council or the Director be of the opinion that

- (a) a fraudulent, false or erroneous statement has been made regarding an exhibit or
- (b) that an exhibit has been tampered with or improperly dealt with

then the exhibit or exhibitor may be dealt with in accordance with Rule 42.

MARSHALLING AND JUDGING

22. The Society or the Director may alter the Judge for any particular class at any time if it or he deems fit.

23. Exhibits of sheep, sheep dogs, goats and pigs shall be present at the appropriate judging ring and ready to enter the judging ring prior to the time specified in the Time Table for the event to take place.

24. Exhibits shall enter the judging ring immediately upon request by the appropriate Steward.

25. All attendants leading stock in the judging ring or on parade shall wear uniform white coats procured from the Society.

26. No person shall in any way consult or interfere with or attempt to interfere with the Judge or endeavour to interfere with his freedom of choice or judgement.

Persons in charge of exhibits must not leave their exhibits unattended and such persons or exhibitors shall not address the Judge unless authorised by the Steward in Charge of the class or the Judge himself.

NOTICE NOTICE NOTICE

AUCTION SALES OF STOCK

WILL BE HELD AT THE SHOW GROUNDS AS UNDER

(The times and places listed hereunder are subject to alteration)

CATTLE

FRIDAY, 22nd SEPTEMBER, AT 10.00 A.M.
(To be held in the "L. M. Dugdale" Cattle Sale Ring).

First Group — Galloways, Belted Galloways, Murray Greys and Angus.
Second Group — Brahman, Braford, Santa Gertrudis and Brangus.
Third Group — Devons, South Devons, Simmental, Maine-Anjou and Charolais.
Fourth Group — Beef Shorthorns, Poll Shorthorns and Dairy Shorthorns.
Fifth Group — Herefords and Poll Herefords.
Sixth Group — Chianina and Lincoln Red.

The breeds in groups and the breeds within each group will rotate annually.

SHEEP

WEDNESDAY, 27th SEPTEMBER, AT 9.30 A.M.
(To be held in the Sheep Pavilion)

Shropshires, Suffolks, Ryelands, Hampshire Downs, Dorset Downs, South Suffolks, Wiltshire Horns, Lincolns, English Leicesters, Border Leicesters, Romney Marsh, Perendales, Cheviots, Southdowns, Dorset Horns and Poll Dorsets.

PIGS

TUESDAY, 26th SEPTEMBER, AT 9.30 A.M.

Wessex Saddlebacks, Large Blacks, Large Whites.

WEDNESDAY, 27th SEPTEMBER, AT 9.30 A.M.

Berkshire, Landrace.

27. The Judge may award a second or third prize instead of a first, or may withhold a prize altogether where he considers the exhibits are not of sufficient merit.

28. The Judge is requested to make a reserve number, by marking it as such, of the exhibit next in merit beyond those to which the prizes are awarded in every class where the number of the entries exceeds the number of prizes offered, if, in his opinion, the exhibit is of sufficient merit to deserve a prize; he is also requested to give commendations when deserved.

29. No exhibit or person in charge thereof shall be equipped with, wear or display anything which indicates the ownership of the exhibit.

30. All exhibitors and competitors shall accept the decision of the Judge as final as to the merits of the exhibit or competitor.

31. All prize cards awarded at the Show shall be exhibited in the stall or box for the duration of the Show.

PROTESTS

32. An exhibitor or competitor may protest against an award won by an exhibit or competitor in the same class alleging infringement of the rules or ineligibility.

33. Such protest shall be addressed to the Director and be lodged at his office at the 1st Floor, Administrative Building, cnr. Degraes Street and Plummer Avenue, Show Grounds, before 12 noon the day after the award in question has been made. Such protest shall be accompanied with a deposit of \$5.00 which may be forfeited to the Society if the protest be found to be unfounded or frivolous.

34. Should any exhibit which has been awarded a prize be disqualified the next in order of award does not necessarily become entitled to the prize.

35. The protest and all matters arising therefrom shall be determined by either the Council of the Society or the Director.

VETERINARY SERVICES

36. (a) The Society will appoint a Panel of Veterinary Surgeons to provide a service to exhibitors.

(b) Should an animal become ill or suffer an injury then one of the Society's Veterinary Surgeons may attend to and treat such animal in the absence of any authority from the owner and the Society or its Veterinary Surgeon shall not be liable in any way for any loss arising out of such treatment.

37. Exhibitors may employ a Veterinary Surgeon who is not a member of the Society's panel but in such instances must inform the appropriate Superintendent of the stock concerned.

38. The Society's Veterinary Surgeons may refuse to attend an animal previously examined and treated by a Veterinary Surgeon who is not a member of the Society's Panel.

39. Unless otherwise specifically stated, only members of the Society's Veterinary Panel may give Veterinary Certificates required by the Society.

40. If in the opinion of one of the Society's Veterinary Surgeons an animal on the Show Grounds

should be destroyed or removed from the Show Grounds the Society or the Director shall be entitled to have the animal destroyed and/or removed from the Show Grounds or shall be entitled to require the owner or his deputy at the Show Grounds to forthwith remove that animal from the Show Grounds. All costs incurred by the Society in connection with such animal shall be paid by the owner to the Society.

FIRE REGULATIONS

41. The use of primus or similar stoves or any heating or lighting appliance of a like nature or any naked light is strictly prohibited in or near any pen, stall or pavilion. The alteration of or interference with any electrical wiring, switch or plug is strictly forbidden.

CONTROL OF SHOW

42. Should the Council or the Director be of the opinion that any rule or regulation whether set out in these rules or at the heading of a section or class has been broken or not observed or performed then the exhibit or exhibitor may be disqualified, suspended for any period, fined or otherwise penalised at the discretion of the Council of the Society or the Director.

43. The whole of the Show, the events and awards thereat, the exhibits and exhibitors and their agents shall be under the complete control of and subject to the decisions and directions of the Council of the Society and/or the Director. Any decision or direction made by either shall be final and binding and no owner or exhibitor shall have any right or cause of action against the Society or the members of the Council or the Director or any right to approach or seek relief from any Court because of any decision made by either the Council or the Director.

DEFINITIONS

44. "Director" means and includes the person holding the office of Director of the Society and includes a Deputy appointed by him.

"Exhibitor" includes competitor wherever the contest permits and also includes his agent or anyone acting or purporting to be acting on his behalf whether or not he is employed by the exhibitor.

"Society" includes the Council of the Society. Singular words include plural.

"Class" includes event and "event" includes class. Class also includes trophy, competition or any other award.

TRUCK PARKING

45. Arrangements have been made to provide a parking area on Flemington Racecourse River Motor Park, off Fisher Parade, adjacent to the bridge over the Maribyrnong River, on which Exhibitors' trucks may be parked.

Attendants will be on duty in the area and though all reasonable precaution will be taken, no responsibility can be accepted for the safety of vehicles and their contents.

A fee of \$12.00 will be charged and should be paid with entry fees.

A list of applications will be furnished to the attendants who will set out the parking area. **THE AREA MUST BE VACATED BY THE MONDAY IMMEDIATELY AFTER THE SHOW.**

SHEEP

CONDITIONS OF EXHIBITION, ETC.

CONDITIONS OF ENTRY

1. The General Regulations and regulations appearing at the heading of each Section and the conditions on the entry form also form part of the conditions of entry.

2. No exhibit in the pair classes can compete in single classes or vice versa.

3. Sheep need not be entered by name or tag number and no particulars other than the breeder's name and date of shearing will be published in the Show Catalogue.

4. No advertisement or notice (except by permission of the Council) is permitted on or in any stall or building.

5. Only one exhibitor will be recognised as the owner from any one holding.

EWES IN LAMB

6. A ewe entered as "with a lamb of her own breed at foot" may be transferred to the Class provided for ewe of her age if she has not lambed prior to judging day, or vice versa.

PERIOD OF EXHIBITION

7. SHEEP IN SECTIONS 61 TO 77 INCLUSIVE MUST BE PENNED BEFORE 8.00 A.M. ON SATURDAY, 23rd SEPTEMBER AND MAY NOT BE REMOVED FROM THE SHOW GROUNDS UNTIL 11.00 P.M. ON THURSDAY 28th SEPTEMBER.

Sheep Pavilions will be open to the public on Wednesday 20th, Thursday, 21st September from 9.00 a.m. to 5.00 p.m., Friday, 22nd Saturday, 23rd between 9.00 a.m. to 10.00 p.m., Sunday, 24th from 9.00 a.m. to 9.00 p.m., Monday, 25th to Saturday, 30th between 9.00 a.m. to 10.00 p.m.

OVINE BRUCELLOSIS TEST

8. Ram entries will only be accepted from:—

- (a) Ovine Brucellosis accredited free flocks, or
- (b) Rams and ram lambs, over the age of 4 months on the 1st September, which have proved negative to a test involving both manual examination and a laboratory blood examination carried out not more than 60 days prior to the exhibition, and which have since testing been kept in isolation from all untested rams.

The eartag or tattoo numbers of rams and ram lambs tested and examined must be included in the certificate.

Owners should particularly note:—

- (1) That blood sampling should be carried out early in the prescribed period to avoid congestion and delay in the testing laboratory at the end of the period.
- (2) That a sufficient number of rams and ram lambs should be tested to ensure that all possible exhibits finally forwarded to the Show are included in this number.

If exhibitors produce evidence that their flocks have been accredited free of Ovine Brucellosis a veterinary certificate will not be required.

INTERSTATE EXHIBITORS must conform with the Stock Diseases Regulations 1970 which require that rams for breeding must be accompanied by a Third Schedule to the above Regulations.

This includes a declaration by a Government Veterinary Officer to the effect that the rams

- (a) have been manually examined and found to be free of clinical evidence of epididymitis, and
- (b) originate from an accredited ovine brucellosis free flock or each animal in the consignment has been subjected to a blood test for ovine brucellosis with negative results within the period of 30 DAYS immediately preceding the date the certificate is issued.

PHYSICAL SOUNDNESS AND DISAPPROVED EXHIBITS

9. Exhibitors must sign a statutory declaration to the effect that no sheep exhibited by them are affected by foot-rot, or show any signs or symptoms of the disease at time of exhibition.

All male animals must be completely entire and deemed physically sound. Any male animal not deemed to be completely entire and physically sound by the Society's Veterinary Surgeon may not compete or be offered for sale on the Show Grounds. Any marks of speying on females shall disqualify them from competing.

Exhibitors in the stock sections shall, if requested by the Steward-in-Chief of the Section or by the Director or his agent, submit his exhibits in whole or part, for inspection by a Veterinarian or Veterinarians appointed by the Society.

The owner or exhibitor of any exhibit disapproved of as an exhibit by the Council of the Society must, immediately upon notice to that effect, remove such exhibit from the Society's Grounds. The Council reserves the right to decline to receive entries in future years from any person who exhibits stock that is not up to a satisfactory standard, that is not exhibited in reasonable Show condition, or that is not given proper attention during the Show.

RUGGING

10. Exhibits must not be rugged after judging day during the hours the Show is open to the public. Exhibitors will be liable to a fine of one dollar for every infringement of this regulation.

PREPARATION OF SHEEP AND CLEANLINESS OF STALLS

11. Exhibitors or their employees are not permitted to prepare (i.e., trim, etc.) exhibits in any passageway or in any judging area in the Pavilion after 8 a.m. on any judging day.

Exhibitors must keep the stalls allotted to their animals clean and give proper attention to their stock right throughout the Show.

Any exhibitor or his employee putting manure out of a box, stall, or pen, or putting out a trough, or cleaning out an alley way after 8 a.m. on a Show day shall be liable to a fine of one dollar.

Note:—No manure, straw or other refuse shall be deposited in lane ways or judging areas after 7 pm on Sunday, 24th September, until judging has been completed.

REGISTRATION

12. All sheep entered in Sections 61 to 77 inclusive must be recorded in the registered flock of the exhibitor.

For particulars of registration in the Flock Book for British Breeds of Sheep in Australia, apply to the Secretary, Australian Society of Breeders of British Sheep, Show Grounds, Epsom Road, Ascot Vale, 3032.

For particulars of registration in the Poll Dorset Flock Book, apply to the Secretary of the Australian Poll Dorset Association, G.P.O. Box 75B, Melbourne, 3001.

For particulars of registration in the Australian Corriedale Flock Book, apply to the Secretary of the Australian Corriedale Association, Show Grounds, Epsom Road, Ascot Vale, 3032.

INSPECTION OF EXHIBITS (TATTOOS, ETC.)

13. Prior to judging, Inspectors will examine all exhibits of registered British Breeds, Poll Dorsets, and Corriedales and discard all not up to standard and those not shorn in accordance with the Regulations.

The inspection will commence at 9.00 a.m. on Sunday, 24th September.

Sheep not in their allotted pens at the time of the official inspection may be disqualified.

All British Breeds of Sheep exhibited (except imported sheep, which must be tattooed in accordance with the regulations of the recognised Flock Book of the country of origin) must be visibly and legibly tattooed with their breeder's registered flock number and the trade mark of the Australian Society of Breeders of British Sheep in accordance with the Rules of that Society.

All Poll Dorset Sheep exhibited must be tattooed with their breeder's registered flock number and the trade mark of the Australian Poll Dorset Association in accordance with the rules of that Association.

All Corriedale Sheep exhibited (except imported sheep, which must be visibly and legibly tattooed in accordance with the regulations of the recognised Flock Book of the country of origin) must be tattooed with their breeder's registered flock number and the trade mark of the Australian Corriedale Association in accordance with the Rules of that Association.

Any found to be not visibly and legibly tattooed will be disqualified.

ALL SHEEP ENTERED IN THE 1½ YEARS OLD CLASSES MUST NOT BE SHOWING MORE THAN TWO TEETH.

IF THERE ARE SIGNS OF FOUR TEETH ERUPTING, AN ANIMAL IS NOT ELIGIBLE FOR EXHIBITION.

Disqualified sheep may not be offered for sale on the Show Grounds. Exhibitors of disqualified sheep may remove them from the Show Grounds or leave them in their pens. If sheep are left in the pens a notice carrying the words, "Rejected by Inspectors and not permitted to be offered for sale," and the reason for rejection, must be erected over the pen.

THE ROYAL AGRICULTURAL SOCIETY OF VICTORIA

Royal Show Grounds,
Epsom Road, Ascot Vale, 3032

**MEMO TO EXHIBITORS
IN STOCK SECTION****TRUCK
PARKING**

Dear Sir/Madam,

Arrangements have been completed to again provide a parking area on Flemington Racecourse River Motor Park, off Fisher Parade, adjacent to the bridge over the Maribyrnong River, on which Exhibitors' trucks may be parked.

Attendants will be on duty in the area and though all reasonable precautions will be taken, no responsibility can be accepted for the safety of vehicles and their contents.

A fee of \$12.00 will be charged and it will be necessary for exhibitors to make immediate application to this office if they wish to take advantage of this parking. The parking fee must accompany the application.

A list of applications will be furnished to the attendants who will set out the parking area. **THE AREA MUST BE VACATED BY THE MONDAY IMMEDIATELY AFTER THE SHOW.**

Yours faithfully,

H. J. CLAPPISON,

Director.

SHORN AND UNSHORN SHEEP

14. All sheep in the British Breeds and Poll Dorset Classes (except shorn sheep) over 18 months old must have been fairly and evenly shorn between 1st August 1977 and 31st January 1978. Date of shearing to be given on entry form. Corriedales must be shorn on or after 1st July, 1977.

Exhibits of shorn sheep, except those entered in Romney Marsh Classes 6419, 6420, 6431 and 6432, must be closely and evenly shorn on or before the 1st September, 1978.

No Longwool sheep (except Romney Marsh) entered in a shorn Class may have more than 4 cm. of wool on any part of its body at the time of inspection and no Shortwool sheep entered in a shorn Class may have more than 2 cm. of wool on any part of its body at the time of inspection.

Sheep entered in the four Romney Marsh Classes 6419, 6420, 6431 and 6432 must be machine shorn during the first week in June. Exhibitors are required to advise the Society before 6th May, 1978 that they intend exhibiting in such Classes, so that shearing inspections can be completed by 13th June.

Sheep entered in the under 1½ years old classes may be shorn or unshorn. If shorn this must have been carried out prior to 31st January, 1978.

No shorn sheep will be permitted to be trimmed after 9.00 a.m. on Sunday, 24th September.

No shorn sheep will be permitted to be trimmed after 9.00 a.m. on Sunday, 18th September.

Sheep not shorn in accordance with the above regulations will be disqualified.

Exhibits in the wool are not eligible to be entered in the Classes provided for shorn sheep, and if found to be so entered shall be removed from the grounds.

FEED SHEDS, BEDDING AND FODDER ARRANGEMENTS

15. Several feed sheds are available for exhibitors in the Sheep Sections. On application to the Director, sheds will be reserved. Charge: \$3.75 during currency of Show. Several large feed sheds are also available, and may be reserved on payment of \$7.50 each.

Exhibitors must provide their own locks for feed lockers.

No bedding other than straw or hay (except grass hay) may be used in any pens.

For the convenience of exhibitors, fodder merchants will attend the Show Grounds for the purpose of accepting orders for stock foods, etc., delivery of which must be made before 9.00 a.m. each day during the Show.

JUDGING

16. All registered sheep will be judged on Monday 25th September. Judging of all breeds will commence at 9.00 a.m., except the Poll Dorset Section which will commence at 8.30 a.m.

Judges may, if they so desire, commence the judging on the sheep under 1½ years old.

No exhibitor shall fail to parade any animal before the Judge when required to do so by the Steward of the Section.

STRAWING OF PENS

17. The Society will arrange for the strawing of all pens prior to the Show. Charges covering this service must be forwarded with entry fees. The charge for each pen will be 50 cents.

TRUCKS, TRANSPORTS AND CARAVANS

18. Motor vehicles, including trucks and stock transports, will not be permitted to remain on the Show Grounds after unloading. They must be removed immediately and will not be re-admitted until after 11.00 p.m. on Thursday, 28th September, to load for the return.

Caravans will not be admitted to the Show Grounds.

SHEEP SALES

19. Sheep not paraded before the Judge shall not be eligible for sale. Such regulation not to apply where one of a pair is rejected by the Inspectors.

Exhibitors who sell sheep during the period of the Show must make arrangements for the Exhibit Entry Tickets to be handed to the purchaser or his agents to enable the sheep to be moved from the Pavilion at the conclusion of the exhibition.

PRIZES

20. In the Sheep Sections 61 to 77 inclusive the Prizes shall be:—

Ram Classes — First \$10, Second, \$5, Third \$3 (unless otherwise stated).

Ewe Classes — First \$8, Second \$3, Third Card (unless otherwise stated).

In Classes with 11 to 30 entries a Fourth prize card and ribbon will be awarded. In Classes with more than 30 entries Fourth and Fifth prize cards and ribbons will be awarded.

MOST SUCCESSFUL EXHIBITOR AWARDS

21. The Most Successful Exhibitor Awards in all breeds will be calculated as follows:—

Classes with 1 to 10 entries: First 3 points, second 2 points, third 1 point.

Classes with 11 to 30 entries: First 4 points, second 3 points, third 2 points, fourth 1 point.

Classes with over 30 entries: First 5 points, second 4 points, third 3 points, fourth 2 points, fifth 1 point.

In the event of a tie, two points will be allotted for Champion awards and one point for Reserve Champion awards. If a tie still exists a count back, approved by the Society, will be made to determine the winner.

EXCESS ENTRIES

22. In the event of more entries being received than can be accommodated ewe entries will be reduced to one in each Class from any one exhibitor. If necessary the number of sheep of each breed from any one exhibitor will also be reduced to not less than 15 head. The exhibitor to have the right to nominate the sheep to be withdrawn should this reduction be necessary.

DONATIONS

Donations towards the prize money in the Sheep Section have been made as under:—

THE AUSTRALIAN SOCIETY OF BREEDERS OF BRITISH SHEEP (VICTORIAN BRANCH), \$210.

ELDERS G.M. - YOUNGHUSBAND, 499 BOURKE STREET, MELBOURNE, 3000, \$26.

BAINBRIDGE BROS., 530 BRUNSWICK STREET, NORTH FITZROY, 3068, \$13.

AUSTRALIAN WIRE INDUSTRIES PTY. LTD., UNDERWOOD HOUSE, 37-39 PITT STREET, SYDNEY, 2000, \$182.

SUPREME CHAMPION AWARD

The "Dalmore" Trophy valued at \$50.00, donated by Mr D.S. MacGregor, M.B.E., will be awarded to the best ram of all sheep breeds at the 1978 Royal Melbourne Show.

Section 61 —

Lincolns 14

Judge : N.C. PODGER, Esq.
Steward : A. WILLIAMSON, Esq.

NOTE: All rams and ram lambs to be Ovine Brucellosis tested. See Conditions of Exhibition.

Entry fee: R.A.S. of V. Members, \$3; Non-Members, \$5.

Entries limited to two in each single class and one in each pair class from any one exhibitor.

CLASS

- 2 — 1 Mrs. B. Irving, shorn 2/8/77.
1 — 2 Mrs. B. Irving, bred by J.J.Christie, shorn 29/9/77.
- 6112 RAM, under 1½ years old.
NO ENTRY
- 6118 PEN OF 2 RAMS, under 1½ years old.
NO ENTRY
- 6123 EWE, 1½ years old and over. If over 2½ years the ewe must have a lamb of her own breed at foot.
1 — 3 Mrs. B. Irving, bred by J.J.Christie, shorn 2/8/77.
2 — 4 Mrs. B. Irving, bred by J.J.Christie, shorn 29/9/77.
- 6124 EWE, under 1½ years old.
1 — 5 Mrs. B. Irving, unshorn.

LINCOLN BREEDERS' PLATE.—A Special Card and Ribbon will be awarded to the most successful exhibitor in this Section where the exhibitor is also the breeder of the prize-winning sheep. Awards in Trophy classes will not be taken into consideration when deciding this award. The method of deciding this Award will be found in Regulation 21 of the Conditions.

Mrs. B. Irving

A Trophy Order valued at \$10.00, presented by The Australian Society of Breeders of British Sheep (Victorian Branch), will be awarded to the winner of the Lincoln Breeders' Plate.

E. A. PORTER MEMORIAL TROPHY.—A Trophy (donated by MISS LORNA PORTER) to perpetuate the memory of the late E. A. Porter, will be awarded to the winner of the Lincoln Breeders' Plate. The Trophy shall be competed for in perpetuity.

Mrs. B. Irving

HARRY H. PECK PERPETUAL TROPHY.—For annual competition in the Sections for the various British Breeds of Sheep in rotation. A trophy order valued at \$10 will be awarded to the exhibitor of the Best Ram under 1½ years old, entered in the ordinary classes. Order of competition: Lincolns, Ryelands, Border Leicesters, Southdowns, Shropshires, English Leicesters, Suffolks, Romney Marsh, Cheviots, Dorset Horns.

No Award

CHAMPION PRIZES

CHAMPION LINCOLN RAM, any age.—Society's Rosette. No. 2

RESERVE CHAMPION LINCOLN RAM, any age.—Society's Rosette. No. 1

CHAMPION LINCOLN EWE, any age.—Society's Rosette. No. 5

RESERVE CHAMPION LINCOLN EWE, any age.—Society's Rosette. No. 3

Section 62 —

English Leicesters 118

Judge : I.J. MORRISH, Esq.
Steward : A. WILLIAMSON, Esq.

NOTE: All rams and ram lambs to be Ovine Brucellosis tested. See Conditions of Exhibition.

Entry fee: R.A.S. of V. Members, \$3; Non-Members, \$5.

Entries limited to two in each single class and one in each pair class from any one exhibitor.

CLASS

- 6211 RAM, 2½ years old and over.
NO ENTRY
- 6212 RAM, 1½ years old and under 2½ years old.
1 — 6 Severina Grange Stud, bred by Lewis Lee, shorn 4/1/78
- 6213 RAM, under 1½ years old.
1 — 7 Severina Grange Stud, shorn 4/1/78.
- 6219 PEN OF 2 RAMS, under 1½ years old.
8 Severina Grange Stud, shorn 4/1/78.
- 6225 RAM, under 1½ years old, closely and evenly shorn.
NO ENTRY
- 6226 EWE, 1½ years old and over, suckling her own progeny at foot. Both ewe and progeny to be judged.
3 — 9 Severina Grange Stud, bred by Lewis Lee, shorn 4/1/78.
2 — 10 Severina Grange Stud, bred by Lewis Lee, shorn 4/1/78.
- 1 — 11 Colin R. Taylor, bred by N.S. & S.B. Badcock, shorn Sept. 1978.
- 6227 EWE, 2½ years old and over, with a lamb of her own breed at foot.
1 — 12 Severina Grange Stud, shorn 4/1/78.
- 6228 EWE, 1½ years old and under 2½ years old.
1 — 13 Severina Grange Stud, 4/1/78.
2 — 14 Severina Grange Stud, shorn 4/1/78.
3 — 15 Colin R. Taylor, bred by N.S. & S.B. Badcock, shorn Sept. 1977.
- 6229 EWE, under 1½ years old.
1 — 15 Severina Grange Stud, shorn 4/1/78.
- 6230 PEN OF 2 EWES, under 1½ years old.
1 — 17 Severina Grange Stud, shorn 4/1/78.

6231 EWE, under 1½ years old, closely and evenly shorn.

NO ENTRY

ENGLISH LEICESTER BREEDERS' PLATE.—

A Special Card and Ribbon will be awarded to the most successful exhibitor in this Section where the exhibitor is also the breeder of the prize-winning sheep. Awards in Trophy classes will not be taken into consideration when deciding the award. The method of deciding this Award will be found in Regulation 21 of the Conditions.

A Trophy Order valued at \$10.00, presented by The Australian Society of Breeders of British Sheep (Victorian Branch), will be awarded to the winner of the English Leicester Breeders' Plate.

SEVERINA GRANGE STUD

CHAMPION PRIZES

CHAMPION ENGLISH LEICESTER RAM, any age.—Society's Rosette. *No. 6*

RESERVE CHAMPION ENGLISH LEICESTER RAM, any age.—Society's Rosette. *No 7.*

CHAMPION ENGLISH LEICESTER EWE, any age.—Society's Rosette. *No 13*

RESERVE CHAMPION ENGLISH LEICESTER EWE, any age.—Society's Rosette. *No. 14*

Section 63 — Border Leicesters *3*

Judge : L.J. HOSKING, Esq.
Stewards : N.G. STARRITT, Esq.
A.J. MATHER, Esq.

NOTE: All rams and ram lambs to be Ovine Brucellosis tested. See Conditions of Exhibition.

Entry fee: R.A.S. of V. Members, \$3; Non-Members, \$5.

Entries limited to two in each single class and one in each pair class from any one exhibitor.

CLASS

6311 RAM, 2½ years old and over.

- 2* —18 Broadways Pty. Ltd., shorn Oct. 1977.
- 1* —19 S. Fraser & Co., bred by G.F.E. Hosking & Sons, shorn Sept. 1977.
- 3* —20 Dr. A.R. Haywood, shorn 1/8/77.
- 3* —21 Dr. A.R. Haywood, shorn 1/8/77.

6312 RAM, 1½ years old and under 2½ years old.

- 1* —22 S. Fraser & Co., shorn Sept. 1977.
- 2* —23 Alan J. Sedgley, shorn Oct. 1977.
- 24 M. & J. Turner, shorn 2/8/77.

6313 RAM, under 1½ years old.

- VHC* —25 Broadways Pty. Ltd., unshorn.
- 26 V. Coats & Son, unshorn.
- 2* —27 S. Fraser & Co., unshorn.
- 3* —28 S. Fraser & Co., unshorn.
- C* —29 N.E. & A.V. Haslam, unshorn.
- 30 R. & C. Lillecrapp, unshorn.

- HC* —31 R. & C. Lillecrapp, unshorn.
- 1* —32 Alan J. Sedgley, unshorn.
- 33 Alan J. Sedgley, unshorn.
- 34 M. & J. Turner, shorn 1/9/77.
- 35 M. & J. Turner, shorn 1/9/77.

6319 PEN OF 2 RAMS, under 1½ years old.

- 2* —36 S. Fraser & Co., unshorn
- 3* —37 N.E. & A.V. Haslam, unshorn.
- 1* —38 Alan J. Sedgley, unshorn.

6320 RAM, under 1½ years old, closely and evenly shorn.

- 39 V. Coats & Son, shorn before 2/9/78.
- 40 S. Fraser & Co., shorn Aug. 1978.
- 3* —41 S. Fraser & Co., shorn Aug. 1978.
- 1* —42 N.E. & A.V. Haslam, shorn before 2/9/78.
- 43 Dr. A.R. Haywood, shorn before 2/9/78
- 44 Dr. A.R. Haywood, shorn before 2/9/78
- 45 R. & C. Lillecrapp, shorn before 2/9/78.
- 2* —46 R. & C. Lillecrapp, shorn before 2/9/78.

6326 EWE, 1½ years old and over, suckling her own progeny at foot. Both ewe and progeny to be judged.

- 47 S. Fraser & Co., shorn Aug., 1977.
- 48 N.E. & A.V. Haslam, shorn 1/8/77.
- 3* —49 Dr. A.R. Haywood, shorn 1/8/77.
- 1-51* *2-54*

6327 EWE, 2½ years old and over, with a lamb of her own breed at foot.

- 1* —50 S. Fraser & Co., shorn Sept., 1977.

6328 EWE, 1½ years old and under 2½ years old.

- 1* —51 D.R. & J.E. Cable, shorn Aug., 1977.
- 2* —52 S. Fraser & Co., shorn Sept. 1977.
- 53 N.E. & A.V. Haslam, shorn 1/8/77.
- 54 M. & J. Turner, shorn 2/8/77.

6329 EWE, under 1½ years old.

- 3* *HC* —55 Broadways Pty. Ltd., unshorn.
- 1* —56 D.R. & J.E. Cable, unshorn.
- 1* —57 S. Fraser & Co., unshorn.
- 2* —58 N.E. & A.V. Haslam, unshorn.
- C* —59 Dr. A.R. Haywood, shorn 1/8/77.
- VHC* —60 R. & C. Lillecrapp, unshorn.
- 61 M. & J. Turner, shorn 1/9/77.

6335 PEN OF 2 EWES, under 1½ years old.

- 3* —62 D.R. & J.E. Cable, unshorn,
- 1* —63 S. Fraser & Co., unshorn.
- 2* —64 N.E. & A.V. Haslam, unshorn.
- 65 Dr. A.R. Haywood, unshorn.

6336 EWE, under 1½ years old, closely and evenly shorn.

- 66 D.R. & J.E. Cable, shorn Aug., 1978
- 2* —67 S. Fraser & Co., shorn, Aug., 1978.
- 3* —68 N.E. & A.V. Haslam, shorn before 2/9/78.
- 1* —69 R. & C. Lillecrapp, shorn before 2/9/78.

6342 *"KELSO TROPHY", presented by MESSRS. G. STARRITT & SON, "KELSO PARK", R.S.D., TATURA, for a group of four Border Leicesters consisting of one ram and one ewe over 1½ years, and one ram and one ewe under 1½ years bred by and the property of the exhibitor, and entered in the ordinary classes. To be won

*T/E TO
CLASS
6326*

three times in succession or five times in all by the same exhibitor before being won outright. The trophy will be held by the Society until it is won outright. Winners: 1974, No Entry; 1975, S. Fraser & Co.; 1976, S. Fraser & Co. 1977, S. Fraser & Co. (Won Outright) (Competition to recommence in 1978).
Entry Free.

- 1-70 S. Fraser & Co.
71 M. & J. Turner.

6343 *"BARFOLD TROPHY", presented by the Late E. HAYES for a group of four Border Leicesters consisting of two rams under 1½ years old and two ewes under 1½ years old, bred by the exhibitor and entered in the ordinary classes. To be won three times in succession or five times in all by the same exhibitor before being won outright. The trophy will be held by the Society until it is won outright. Winners: 1967, John Micheel; 1968, John Butler; 1969, G. F. E. Hosking and Sons; 1970, W. J. McInerney; 1971, G. F. E. Hosking and Sons; 1972, W. J. McInerney; 1973, C. H. Ferrier and Sons; 1974, John Butler; 1975, Ivan C. Chandler; 1976, Ivan C. Chandler. 1977, S. Fraser & Co.
Entry free

- 1-72 S. Fraser & Co.
73 N.E. & A.V. Haslam.
74 R. & C. Lillecrapp.

6344 *THE JOHN BUTLER COMMEMORATIVE TROPHY, presented by the family of the late John Butler. The sum of \$200 has been invested with the R.A.S., the interest on which will provide an annual trophy to the exhibitor of the Border Leicester Ram, any age, with the Best Head, entered in the Ordinary Classes. Entries limited to two from each exhibitor and will be judged at the conclusion of the ram classes.

Entry free.

- 75 Broadways Pty. Ltd.
76 Broadways Pty. Ltd.
1-77 S. Fraser & Co.
78 S. Fraser & Co.
79 N.E. & A.V. Haslam.
80 R. & C. Lillecrapp.
81 R. & C. Lillecrapp.
82 Alan J. Sedgley.
83 Alan J. Sedgley.
84 M. & J. Turner.

BORDER LEICESTER BREEDERS' PLATE.—A Special Card and Ribbon will be awarded to the most successful exhibitor in this Section where the exhibitor is also the breeder of the prize-winning sheep. Awards in Trophy classes will not be taken into consideration, when deciding this award. The method of deciding this Award will be found in Regulation 21 of the Conditions.

S. FRASER & Co.

A Trophy Order valued at \$10.00, presented by The Australian Society of Breeders of British Sheep (Victorian Branch), will be awarded to the winner of the Border Leicester Breeders' Plate.

CHAMPION PRIZES

- CHAMPION BORDER LEICESTER RAM**, any age—Society's Rosette. No. 19
RESERVE CHAMPION BORDER LEICESTER RAM, any age—Society's Rosette. No. 32
CHAMPION BORDER LEICESTER EWE, any age—Society's Rosette. No. 50
RESERVE CHAMPION BORDER LEICESTER EWE, any age—Society's Rosette. No. 51

Section 64 — 17 Romney Marsh

Judge : H.A. HARVEY, Esq.
Steward : DAVID WILKINSON, Esq.

NOTE: All rams and ram lambs to be Ovine Brucellosis tested. See Conditions of Exhibition.

Entry fee: R.A.S. of V. Members, \$3; Non-Members, \$5.

Entries limited to two in each single class and one in each pair class from any one exhibitor.

CLASS

6411 RAM, 2½ years old and over.

- 1-85 Michael Palmer, shorn 1/8/77.
2-86 Mrs. M.C. Palmer, shorn 28/9/77.

6412 RAM, 1½ years old and under 2½ years old.

- 2-87 J.H. Bligh, shorn Sept., 1977.
88 J.H. Bligh, shorn Sept., 1977.
1-89 John B. Christie, shorn Sept., 1977.
90 John B. Christie, shorn Sept., 1977.
91 W.H. Davey & Son, shorn Aug., 1977.
3-92 Michael Palmer, shorn 1/8/77.
93 Michael Palmer, shorn 1/8/77.
94 Mrs. M.C. Palmer, shorn 1/8/77.
95 Mrs. M.C. Palmer, shorn 1/8/77.
96 J. & K. Robinson, shorn 1/10/77.
97 J. & K. Robinson, shorn 1/10/77.
H.C. 98 J.C. Whitehead & Co., shorn Aug., 1977.
99 J.C. Whitehead & Co., shorn Aug., 1977.

6413 RAM, under 1½ years old.

- 2-100 John B. Christie, shorn Sept., 1977.
1-101 John B. Christie, shorn Sept., 1977.
3-102 W.H. Davey & Son, unshorn.

6419 PEN OF 2 RAMS, under 1½ years old, machine shorn first week in June.

- 2-103 J.H. Bligh.
104 Michael Palmer.
105 J. & K. Robinson.
3-106 I.D.S. & H.E. Watson.
1-107 J.C. Whitehead & Co.

6420 RAM, under 1½ years old, machine shorn first week in June.

- 108 J.H. Bligh.
109 J.H. Bligh.
2-110 Michael Palmer.
111 Michael Palmer.
112 Mrs. M.C. Palmer.
113 Mrs. M.C. Palmer.
114 J. & K. Robinson.

- 115 J. & K. Robinson.
 116 I.D.S. & H.E. Watson.
 H.C. — 117 I.D.S. & H.E. Watson.
 1 — 118 J.C. Whitehead & Co.
 3 — 119 J.C. Whitehead & Co.

6421 INVICTA CARPETS BLUE RIBBON RAM HOGGET. Ram under 1½ years old. Entries in this Class must also be exhibited in Class 6419 or 6420. Entry fee \$10.

Prizes.—First, \$150, donated by INVICTA CARPETS, and Sash, presented by the Victorian Romney Marsh Breeders' Association. Depending on the number of entries received the following additional prize money will be awarded.

- 2 entries—2nd \$20, no 3rd prize
 3 entries—2nd \$30, no 3rd prize
 4 entries—2nd \$40, no 3rd prize
 5 entries—2nd \$40, 3rd \$10
 6 entries—2nd \$40, 3rd \$20
 7 entries—2nd \$40, 3rd \$30
 8 entries—2nd \$40, 3rd \$30, 4th \$10
 9 entries—2nd \$40, 3rd \$30, 4th \$20
 10 entries—2nd \$40, 3rd \$30, 4th \$20, 5th \$10

- 4 — 120 J.H. Bligh.
 — 121 Michael Palmer.
 122 Michael Palmer.
 123 Mrs. M.C. Palmer.
 124 J. & K. Robinson.
 125 J. & K. Robinson.
 2 — 126 I.D.S. & H.E. Watson.
 3 — 127 I.D.S. & H.E. Watson.
 1 — 128 J.C. Whitehead & Co.
 5 — 129 J.C. Whitehead & Co.

6427 EWE, 1½ years old and over, suckling her own progeny at foot. Both ewe and progeny to be judged.

- 130 W.H. Davey & Son, shorn Aug., 1977.
 131 W.H. Davey & Son, shorn Aug., 1977.
 1 — 132 Michael Palmer, shorn 1/8/77.
 2 — 133 Michael Palmer, shorn 1/8/77.
 3 — 134 J. & K. Robinson, shorn 1/10/77.
 H.C. — 135 J.C. Whitehead & Co., shorn Aug. 1977.
 — 136 J.C. Whitehead & Co., shorn Aug. 1977.

6428 EWE, 2½ years old and over, with a lamb of her own breed at foot.

- 2 — 137 Michael Palmer, shorn 1/8/77.
 138 Michael Palmer, shorn 1/8/77.
 3 — 139 J. & K. Robinson, shorn 1/10/77.
 140 J.C. Whitehead & Co., shorn Aug. 1977.
 1 — 141 J.C. Whitehead & Co., shorn Aug. 1977.

6429 EWE, 1½ years old and under 2½ years old.

- 2 — 142 J.H. Bligh, shorn Sept., 1977.
 143 J.H. Bligh, shorn Sept., 1977.
 144 Michael Palmer, shorn 1/8/77.
 1 — 145 Michael Palmer, shorn 1/8/77.
 146 J. & K. Robinson, shorn 1/10/77.
 3 — 147 J.C. Whitehead & Co., shorn Aug. 1977.
 148 J.C. Whitehead & Co., shorn Aug. 1977.

6430 EWE, under 1½ years old.

- 1 — 149 W.H. Davey & Son, unshorn.
 2 — 150 W.H. Davey & Son, unshorn.

6431 PEN OF 2 EWES, under 1½ years old, machine shorn first week in June.

- 151 J.H. Bligh.
 1 — 152 Michael Palmer.
 2 — 153 I.D.S. & H.E. Watson.
 3 — 154 J.C. Whitehead & Co.

6432 EWE, under 1½ years old, machine shorn first week in June.

- 3 — 155 J.H. Bligh.
 1 — 156 J.H. Bligh.
 2 — 157 Michael Palmer.
 158 Michael Palmer.
 H.C. — 159 I.D.S. & H.E. Watson.
 160 I.D.S. & H.E. Watson.
 161 J.C. Whitehead & Co.
 162 J.C. Whitehead & Co.

6438 ROMNEY MARSH ASSOCIATION BLUE RIBBON EWE HOGGET CLASS. Ewe, under 1½ years old. Entries in this Class must also be exhibited in Classes 6431 or 6432. Entry fee \$5.

First prize, \$50 and Sash donated by the Victorian Romney Marsh Breeders' Association.

Depending on the number of entries received, the following additional prize money will be awarded.

- 2 entries—2nd \$10, no 3rd prize
 3 entries—2nd \$15, no 3rd prize
 4 entries—2nd \$20, no 3rd prize
 5 entries—2nd \$20, 3rd \$5
 6 entries—2nd \$20, 3rd \$10
 7 entries—2nd \$20, 3rd \$15
 8 entries—2nd \$20, 3rd \$15, 4th \$5
 9 entries—2nd \$20, 3rd \$15, 4th \$10
 10 entries—2nd \$20, 3rd \$15, 4th \$10, 5th \$5

- 1 — 163 J.H. Bligh.
 164 Michael Palmer.
 2 — 165 Michael Palmer.
 166 I.D.S. & H.E. Watson.
 3 — 167 I.D.S. & H.E. Watson.
 168 J.C. Whitehead & Co.
 169 J.C. Whitehead & Co.

6439 *THE "GLENTREVOR TROPHY", presented by Mr. HOWARD W. YELLAND, "Glentrevor", Wangaratta, Vic. The sum of \$200 has been invested with the R.A.S., the interest on which will provide an Annual Trophy for a Romney Marsh ram and ewe in the wool, any age, bred by the exhibitor and drawn from the ordinary classes. Entry free.

- 170 J.H. Bligh.
 1 — 171 Michael Palmer.
 172 Michael Palmer.
 173 J. & K. Robinson.
 174 J.C. Whitehead & Co.
 175 J.C. Whitehead & Co.

6440 *DRUMNEIL GROUP, consisting of 1 ram and 1 ewe over 1½ years old and 1 ram and 1 ewe under 1½ years old. Competition in this class is limited to animals entered in the ordinary classes. Prizes \$7, \$4, \$2 presented by Mr. R. H. Meaklim, Mooroopna North. Entry free.

- 3 — 176 J.H. Bligh.
 177 Michael Palmer.
 1 — 178 Michael Palmer.
 179 J.C. Whitehead & Co.
 2 — 180 J.C. Whitehead & Co.

"SAVAGE" MEMORIAL CUP.

6441 *A MEMORIAL CUP, valued at \$200 (presented by the late CAPT. A. E. T. PAYNE), for best ram and two ewes, over 1½ years old,

bred by exhibitor, and entered in ordinary classes. (Special).—The Cup to be competed for in perpetuity, and the winners' name to be engraved on it each year.

Entry free.

- 181 J.H. Bligh.
- 182 Michael Palmer.
- 183 Michael Palmer.
- 184 J. & K. Robinson.
- 185 J.C. Whitehead & Co.

6442 *THE ELIZABETH MANTON TROPHY —
For a Group of one ram and two ewes under 1½ years old (in wool), bred by exhibitor and entered in the ordinary classes donated by the late Mrs. Elizabeth Manton. This trophy will be awarded in perpetuity. Entry free.

- 186 W.H. Davey & Son.

ROMNEY MARSH BREEDERS' PLATE.—A
Special Card and Ribbon will be awarded to the most successful exhibitor in this Section where the exhibitor is also the breeder of the prize-winning sheep. Awards in Trophy classes and classes 6421, 6438, 6440 and 6441 will not be taken into consideration when deciding this award. The method of deciding this Award will be found in Regulation 21 of the Conditions. *MICHAEL PALMER*

A Trophy Order valued at \$10.00, presented by The Australian Society of Breeders of British Sheep (Victorian Branch), will be awarded to the winner of the Romney Marsh Breeders' Plate.

CHAMPION PRIZES

CHAMPION ROMNEY MARSH RAM, any age.—
Society's Rosette. *J.C. WHITEHEAD*

THE "AIRLIE" TROPHY, presented by Mr. J. J. CHRISTIE, Gray Street, Hamilton, Vic. The sum of \$200 has been invested with the R.A.S., the interest on which will provide an Annual Trophy for the Champion Romney Marsh ram.

RESERVE CHAMPION ROMNEY MARSH RAM, any age.—Society's Rosette.

CHAMPION ROMNEY MARSH EWE, any age.—
Society's Rosette.

RESERVE CHAMPION ROMNEY MARSH EWE, any age.—Society's Rosette.

CLASS

6447 JUNIOR JUDGING COMPETITION —
ROMNEY MARSH

Prizes: First, \$8; Second, \$5; Third, \$3.

ENTRY FEE—50 cents.

To be held at 9.00 a.m. on Tuesday, 26th September.

Mrs. D. Robinson.
"Woodlawn"
Purnim 3279

Entries close at 3 p.m. on Monday, 25th September, at the office of the Society, Administration Building, Show Grounds, Ascot Vale.

A maximum of 25 points can be awarded for every placing which compares with the Judge's placing.

The Judge shall have the power to use his discretion in allotting these points.

The Judge shall have power to orally examine any competitor should the Judge wish to do so.

A maximum of 15 points can be awarded for any placing which is one away from the Judge's placing, but will be disallowed if an obviously inferior sheep is placed above the good one.

Competitors must be under the age of 25 at date of closing of entries.

Anyone on an Official Judges Panel is not eligible.

Section 65 — Cheviots

Judge : D.J. PEDDIE, Esq.
Steward : R.H. MEAKLIM, Esq.

NOTE: All rams and ram lambs to be Ovine Brucellosis tested. See Conditions of Exhibition.

Entry fee: R.A.S. of V. Members, \$3; Non-Members, \$5.

Entries limited to two in each single class and one in each pair class from any one exhibitor.

CLASS

6511 RAM, 2½ years old and over.

- 187 W.J. Cain & Sons, shorn Sept., 1977.
- 188 J.C. Dennis, shorn 15/11/77.
- 189 T.R. McClelland, shorn Dec., 1977.

6512 RAM, 1½ years old and under 2½ years old.

- 190 W.J. Cain & Sons, shorn Sept., 1977.
- 191 J.C. Dennis, shorn 15/11/77.
- 192 T.R. McClelland, bred by R. & K. Metherall, shorn Dec., 1977.
- 193 N.H. & M.A. MacPherson, shorn Oct., 1977.

6513 RAM, under 1½ years old.

- 194 W.J. Cain & Son, shorn Sept., 1977.
- 195 J.C. Dennis, unshorn.
- 196 Andrew McClelland, unshorn.
- 197 T.R. McClelland, unshorn.
- 198 T.R. McClelland, unshorn.
- 199 N.H. & M.A. MacPherson, unshorn.
- 200 N.H. & M.A. MacPherson, unshorn.

6514 RAM, under 1½ years old, closely and evenly shorn.

- 201 W.J. Cain & Sons, shorn Sept., 1978.
- 202 J.C. Dennis, shorn 1/7/78.
- 203 T.R. McClelland, shorn July, 1978.
- 204 T.R. McClelland, shorn July, 1978.
- 205 N.H. & M.A. MacPherson, shorn before 2/9/78.

6520 PEN OF 2 RAMS, under 1½ years old.

- 1-206 J.C. Dennis, unshorn.
- 2-207 T.R. McClelland, unshorn.
- 208 N.H. & M.A. MacPherson, unshorn.

6526 EWE, 1½ years old and over, suckling her own progeny at foot. Both ewe and progeny to be judged.

- 209 J.C. Dennis, shorn 15/11/77.
- 210 J.C. Dennis, shorn 15/11/77.
- 3-211 T.R. McClelland, shorn Oct., 1977.
- 1-212 T.R. McClelland, shorn Oct., 1977.
- 2-213 N.H. & M.A. MacPherson, shorn Oct., 1977.

6527 EWE, 2½ years old and over, with a lamb of her own breed at foot.

- 1-214 J.C. Dennis, shorn 15/11/77.
- 2-215 T.R. McClelland, shorn Oct., 1977.
- 3-216 T.R. McClelland, shorn Oct., 1977.

6528 EWE, 1½ years old and under 2½ years old.

- 217 J.C. Dennis, shorn 15/11/77.
- 1-218 J.C. Dennis, shorn 15/11/77.
- 3-219 T.R. McClelland, shorn Oct., 1977.
- 220 T.R. McClelland, shorn Oct., 1977.
- 2-221 N.H. & M.A. MacPherson, shorn Oct., 1977.

6529 EWE, under 1½ years old.

- 3-222 W.J. Cain & Sons, shorn Sept., 1977.
- 2-223 J.C. Dennis, unshorn.
- 224 Andrew McClelland, unshorn.
- 1-225 T.R. McClelland, unshorn.
- 226 T.R. McClelland, unshorn.
- 227 N.H. & M.A. MacPherson, unshorn.
- 228 N.H. & M.A. MacPherson, unshorn.

6530 EWE, under 1½ years old, closely and evenly shorn.

- 229 W.J. Cain & Sons, shorn Sept., 1978.
- 1-230 J.C. Dennis, shorn 1/7/78.
- 2-231 T.R. McClelland, shorn July, 1978.
- 3-232 T.R. McClelland, shorn July, 1978.
- 233 N.H. & M.A. MacPherson, shorn before 2/9/78.

6531 PEN OF 2 EWES, under 1½ years old.

- 234 J.C. Dennis, unshorn.
- 2-235 Andrew McClelland, unshorn.
- 1-236 T.R. McClelland, unshorn.

6537 *"TAILFORD" TROPHY. Valued at \$25, presented by Mr. T. Tailford of "Watermill", Red Hill, for the best headed Cheviot ram, any age, entered in the ordinary Classes. To be won three times, not necessarily in succession, before being won outright. Winners: 1973, T. R. McClelland; 1974, W. J. Cain & Sons; 1975, R. & K. Metherall & Son; 1976, J. C. Dennis. 1977, J. C. Dennis

Entry Free.

- 237 W.J. Cain & Sons.
- 1-238 J.C. Dennis.
- 239 J.C. Dennis.
- 240 T.R. McClelland.
- 241 N.H. & M.A. MacPherson.

6538 *"HAYWOOD" TROPHY, valued at \$30, presented by Dr. A. R. HAYWOOD, "WIND-REST", BITTERN, VIC., for the Cheviot Ewe, any age, with the Best Head, entered in the ordinary classes, to be won three times, not necessarily in succession before

being won outright. Winners: 1977, N. H. & M. A. MacPherson.

Entry Free.

- 242 W.J. Cain & Sons.
- 243 J.C. Dennis.
- 1-244 J.C. Dennis.
- 245 T.R. McClelland.
- 246 N.H. & M.A. MacPherson.

6539 *"KENDARRA" TROPHY presented by Mr J. C. DENNIS, "KENDARRA", SHANDS ROAD, MAIN RIDGE, for a group of four cheviots consisting of 1 ram and 1 ewe over 1½ years and 1 ram and 1 ewe under 1½ years and entered in the ordinary classes. The Trophy to be won three times, not necessarily in succession, before being won outright.

- 1-247 J.C. Dennis.
- 248 T.R. McClelland.
- 249 N.H. & M.A. MacPherson.

THE "MHUIRACH" TROPHY presented by Mr. N. H. and Mrs. M. A. MacPHERSON, "MHUIRACH", BALDRY'S ROAD, MAIN RIDGE, for the best Cheviot Ram under 1½ years old. (A ram entered in any class of this age is eligible to compete.) The trophy to be won three times, not necessarily in succession, before being won outright. The winner's name will be engraved on the Trophy each year.

Winners: 1974, W. J. Cain & Sons; 1975, J. C. Dennis; 1976, N. H. & M. A. MacPherson. 1977, J.C. Dennis.

Entry free.

T. R. McClelland.

THE "INDALE" TROPHY presented by Mr. J. A. TYRELL, "INDALE ESTATE", CORRYONG, for the best Cheviot Ewe under 1½ years old. (A ewe entered in any class of this age is eligible to compete.) The Trophy to be won three times, not necessarily in succession, before being won outright.

The winner's name will be engraved on the Trophy each year.

Winners: 1966, W. J. Cain & Sons; 1967, Mrs. S. M. Haggard & Ian Elder; 1968, J. C. Dennis; 1969, I. Shepherd; 1970, Arthur Bennett & L. S. Simpson; 1971, R. & K. Metherall; 1972, Mrs. S. M. Haggard & Ian Elder; 1973, T. R. McClelland; 1974, W. J. Cain & Sons; 1975, T. R. McClelland; 1976, N. H. & M. A. MacPherson, 1977, J. C. Dennis.

Entry free.

T. R. McClelland

CHEVIOT BREEDERS' PLATE.—A Special Card and Ribbon will be awarded to the most successful exhibitor in this Section where the exhibitor is also the breeder of the prize-winning sheep. Awards in Classes 6537 6538 and 6539 will not be taken into consideration when deciding this award. The method of deciding this Award will be found in Regulation 21 of the Conditions.

T. R. McClelland.

A Trophy Order valued at \$10.00, presented by The Australian Society of Breeders of British Sheep (Victorian Branch), will be awarded to the winner of the Cheviot Breeders' Plate.

CHAMPION PRIZES

CHAMPION CHEVIOT RAM, any age—Society's Rosette.

No. 193.

RESERVE CHAMPION CHEVIOT RAM, any age.—Society's Rosette.

No. 197.

CHAMPION CHEVIOT EWE, any age—Society's Rosette.

No. 218.

RESERVE CHAMPION CHEVIOT EWE, any age.—Society's Rosette.

No. 214.

Section 66 — Southdowns 23

Judge : J.H. BARTLETT, Esq.
Stewards : JAMIE WILSON, Esq.,
BRUCE KING, Esq.

NOTE: All rams and ram lambs to be Ovine Brucellosis tested. See Conditions of Exhibition.

The prize money in Classes 6611 to 6627 inclusive has been presented by STEER ENGINEERING PTY. LTD., 218 Grange Road, Fairfield, 3078.

Entry fee: R.A.S. of V. Members, \$3; Non-Members, \$5.

Entries limited to two in each single class and one in each pair class from any one exhibitor.

CLASS

6611 RAM, 2½ years old and over.

- 250 G. & N. Baker, shorn 28/12/77.
- 3-251 G. & N. Baker, W.A. Baker & R.M. & W.L. Chisholm, bred by J.C. Medlicott (N.Z.), shorn 27/12/77
- 1-252 L. Hooper & Sons, bred by H.J. Andrew (N.Z.), shorn Nov., 1977.
- 2-253 D.R. Peden, bred by W.J. Brooks (N.Z.), shorn 10/12/77.
- 254 Severina Grange Stud, bred by L. Hooper & Sons, shorn 4/1/78.

6612 RAM, 1½ years old and under 2½ years old.

- 2-255 G. & N. Baker, shorn 14/11/77.
- 3-256 L. Hooper & Sons, shorn Nov., 1977.
- 1-257 Keith G. McIntosh, bred by H.J. Andrew, (N.Z.), shorn Nov., 1977.

6613 RAM, 1½ years old and under 2½ years old, closely and evenly shorn.

- 3-258 G. & N. Baker, shorn Aug., 1978.
- 1-259 L. Hooper & Sons, bred by J.C. Medlicott & Son, (N.Z.), shorn July, 1978.
- 2-260 B. & L. & D. Moore, shorn 20/7/78.
- 261 D.R. Peden, shorn before 2/9/78.
- 262 Colin R. Taylor, shorn Aug., 1978.

6614 RAM, under 1½ years old.

- 263 W.A. Baker, shorn 4/1/78.
- 2-264 L. Hooper & Sons, shorn Dec., 1977.
- 1-265 L. Hooper & Sons, shorn Dec., 1977.
- 266 R.A. Hughes, shorn Dec., 1977.
- 267 Keith G. McIntosh, shorn Nov., 1977.
- 3-268 D.R. Peden, shorn 10/12/77.

6620 PEN OF 2 RAMS, under 1½ years old.

- 2-269 W.A. Baker, shorn 4/1/78.
- 1-270 L. Hooper & Sons, shorn Dec., 1977.
- 271 B. & K. Moore, shorn Jan., 1978.
- 3-272 D. R. Peden, shorn 10/12/77.

6621 PEN OF 2 RAMS, under 1½ years old, closely and evenly shorn.

- 3-273 V. & O. Badcock, shorn 1/8/78.
- HC-274 G. & N. Baker, shorn Aug., 1978.
- 2-275 L. Hooper & Sons, shorn Aug., 1978
- 276 R.A. Hughes, shorn 1/8/78.
- 1-277 B. & K. Moore, shorn 8/7/78.
- 278 Severina Grange Stud, shorn 5/8/78.

6627 RAM, under 1½ years old, closely and evenly shorn.

- HC-279 F.H. Badcock & Son, shorn 1/8/78.
- 280 V. & O. Badcock, shorn 1/8/78.
- 281 G. & N. Baker, shorn Aug., 1978.
- 282 G. & N. Baker, shorn Aug., 1978.
- 283 W. A. Baker, shorn 1/8/78.
- HC-284 L. Hooper & Sons, shorn Aug., 1978.
- HC-285 L. Hooper & Sons, shorn Aug., 1978.
- 286 R.A. Hughes, shorn 1/8/78.
- 2-287 B. & K. Moore, shorn 8/7/78.
- 3-288 B. & K. Moore, shorn 8/7/78.
- 1-289 B. & L. & D. Moore, shorn 8/7/78.

6628 EWE, 1½ years old and over, suckling her own progeny at foot. Both ewe and progeny to be judged.

- 3-290 G. & N. Baker, shorn 15/11/77.
- HC-291 G. & N. Baker, shorn 15/11/77.
- 2-292 W. A. Baker, shorn 4/1/78.
- 1-293 R.M. & W.L. Chisholm, bred by H.J. Andrew (N.Z.), shorn 15/12/77.
- 294 L. Hooper & Sons, shorn Nov., 1977.
- 295 Colin R. Taylor, shorn 2/1/78.

6629 EWE, 2½ years old and over, suckling a lamb of her own breed at foot.

- 3-296 G. & N. Baker, bred by H.J. Andrew (N.Z.), shorn 15/12/77.
- 2-297 G. & N. Baker, shorn 4/11/77.
- 1-298 W. A. Baker, bred by H.J. Andrew (N.Z.), shorn 4/1/78
- 299 L. Hooper & Sons, shorn Nov., 1977.
- 300 Colin R. Taylor, shorn 2/1/78.

6630 EWE. 1½ years old and under 2½ years old.

- 2-301 G. & N. Baker, shorn 4/11/77.
- 302 G. & N. Baker, shorn 31/1/78.
- 1-303 W. A. Baker, shorn 4/1/78.
- 3-304 R.M. & W.L. Chisholm, shorn Jan. 1978
- 305 L. Hooper & Sons, shorn Nov., 1977.

6631 EWE, under 1½ years old.

- 306 G. & N. Baker, shorn 12/12/77.
- 307 G. & N. Baker, shorn 12/12/77.
- 1-308 W.A. Baker, shorn 4/1/78.
- 2-309 L. Hooper & Sons, shorn Nov., 1977.
- 3-310 L. Hooper & Sons, shorn Nov., 1977
- HC-311 Keith G. McIntosh, shorn Nov., 1977.

6632 PEN OF 2 EWES, under 1½ years old.

- 3-312 G. & N. Baker, shorn 12/12/77.
- 1-313 W.A. Baker, shorn 4/1/78.
- HC-314 L. Hooper & Sons, shorn Nov., 1977.
- 2-315 Keith G. McIntosh, shorn Nov., 1977.
- 316 Severina Grange Stud, shorn 4/1/78.

6633 PEN OF 2 EWES, under 1½ years old, closely and evenly shorn.

- 2-317 G. & N. Baker, shorn Aug., 1978.
- 1-318 L. Hooper & Sons, shorn Aug., 1978.
- 3-319 Severina Grange Stud, shorn 5/8/78.

6634 EWE, under 1½ years old, closely and evenly shorn.

- 3-320 G. & N. Baker, shorn Aug., 1978.
 321 G. & N. Baker, shorn Aug., 1978.
 322 W.A. Baker, shorn 1/8/78.
 2-323 L. Hooper & Sons, shorn Aug., 1978.
 1-324 L. Hooper & Sons, shorn Aug., 1978.
 325 Colin R. Taylor, shorn Aug., 1978.

6640 *GROUP OF 1 RAM AND 2 EWES, over 1½ years. Competition is limited to animals entered in the ordinary classes. Prizes: First, \$10; Second, \$6; Third, \$3. Entry free.

- 1-326 G. & N. Baker.
 2-327 L. Hooper & Sons.
 3-328 Colin R. Taylor.

6641 *THE "SOUTHDOWN BREEDERS" CHALLENGE TROPHY, presented by the Southdown Breeders' Association of Victoria, for the best group of Southdowns consisting of one ram and two ewes, under 1½ years old, bred by and the property of the exhibitor (Special). Competition is limited to animals entered in the ordinary classes. The Trophy will become the absolute property of the exhibitor winning it three times in succession or five times at intervals. The name of the winning exhibitor will be engraved on the Trophy each year. Winners: 1975, L. Hooper & Sons; 1976, L. Hooper & Sons; 1977, L. Hooper & Sons. (Won Outright). Competition to recommence in 1978.

Entry Free

- 329 G. & N. Baker.
 330 W. A. Baker.
 1-331 L. Hooper & Sons.
 332 Keith G. McIntosh.

SOUTHDOWN BREEDERS' PLATE. — A Special Card and Ribbon will be awarded to the most successful exhibitor in this Section where the exhibitor is also the breeder of the prize-winning sheep. Classes 6640 and 6641 will not be taken into consideration when deciding this award. The method of deciding this Award will be found in Regulation 21 of the Conditions.

A Trophy Order valued at \$10.00, presented by The Australian Society of Breeders of British Sheep (Victorian Branch), will be awarded to the winner of the Southdown Breeders' Plate.

THE "G. N. KING MEMORIAL TROPHY", presented by BRUCE KING, Esq., will be awarded to the best ram under 1½ years old drawn from sheep entered in the ordinary classes, bred and exhibited by a member of the Southdown Breeders' Association of Victoria. The trophy to be won twice in succession or three times in all before being won outright. The winner's name will be engraved on the trophy each year. Winners: 1974, L. Hooper; 1975, R. A. Hughes; 1976, B. & K. Moore; 1977, B. & K. Moore. (Won Outright). Competition to recommence in 1978. Entry Free

A TROPHY VALUED AT \$21, presented by the SOUTHDOWN BREEDERS' ASSOCIATION OF VICTORIA, for the best ewe under 1½ years old drawn from sheep entered in the ordinary Classes, bred and exhibited by a member of the Southdown Breeders' Association of Victoria. The trophy to be won twice in succession or three times in all before being won outright. The winner's name will be engraved on the trophy each year. Winners: 1977, L. Hooper & Sons. Entry Free

L. Hooper & Sons.

CHAMPION PRIZES

CHAMPION SOUTHDOWN RAM, any age—Society's Rosette. *No. 257*

RESERVE CHAMPION SOUTHDOWN RAM, any age.—Society's Rosette. *No. 277*

CHAMPION SOUTHDOWN EWE, any age—Society's Rosette. *W.A. Baker*

RESERVE CHAMPION SOUTHDOWN EWE, any age.—Society's Rosette. *W.A. Baker.*

Section 67 — Shropshires

NO ENTRY

NOTE: All rams and ram lambs to be Ovine Brucellosis tested. See Conditions of Exhibition. Entry fee: R.A.S. of V. Members, \$3; Non-Members, \$5.

Entries limited to two in each single class and one in each pair class from any one exhibitor.

CLASS

6711 RAM, 2½ years old and over.

6712 RAM, under 1½ years old.

6718 PEN OF 2 RAMS, under 1½ years old.

6724 EWE, 1½ years old and over. If over 2½ years the ewe must have a lamb of her own breed at foot.

6725 EWE, under 1½ years old.

THE "THOMAS J. BURBURY" SHROPSHIRE SIRE'S MEMORIAL CUP

(Competition in this Class is limited to Sheep entered in the ordinary Classes.)

6731 *A MEMORIAL CUP (Special), subscribed for by the Shropshire breeders throughout the Commonwealth, will be awarded to the Best Two Ewes and One Ram, under 1½ years old (entered in the ordinary classes), the progeny of one sire, bred by and the property of the exhibitor. The Cup to be competed for in perpetuity and remain the property of the Royal Agricultural Society. Entry free.

B. & K. MOORE

A TROPHY ORDER, valued at \$10.50 presented by THE AUSTRALIAN SOCIETY OF BREEDERS OF BRITISH SHEEP (VICTORIAN BRANCH), will be awarded to this year's winner in the above Class.

SHROPSHIRE BREEDERS' PLATE.—A Special Card and Ribbon will be awarded to the most successful exhibitor in this Section where the exhibitor is also the breeder of the prize-winning sheep. Awards in Trophy classes will not be taken into consideration when deciding this award. The method of deciding this Award will be found in Regulation 21 of the Conditions.

A Trophy Order valued at \$10.00, presented by The Australian Society of Breeders of British Sheep (Victorian Branch), will be awarded to the winner of the Shropshire Breeders' Plate.

CHAMPION PRIZES.

CHAMPION SHROPSHIRE RAM, any age—Society's Rosette.

RESERVE CHAMPION SHROPSHIRE RAM, any age.—Society's Rosette.

CHAMPION SHROPSHIRE EWE, any age—Society's Rosette.

RESERVE CHAMPION SHROPSHIRE EWE, any age.—Society's Rosette.

Section 68 — Suffolks 24

Judge : B.A. COWPER, Esq.
Stewards, D. BERWICK, Esq.
B. MINNS, Esq.

NOTE: All rams and ram lambs to be Ovine Brucellosis tested. See Conditions of Exhibition.

Entry fee: R.A.S. of V. Members, \$3; Non-Members, \$5.

Entries limited to two in each single class and one in each pair class from any one exhibitor.

CLASS

6811 RAM, 2½ years old and over, closely and evenly shorn.

1-333 H.S. Lumb, shorn 21/3/78.

6812 RAM, 1½ years old and under 2½ years old, closely and evenly shorn.

2-334 B.J. Shaw & K. Beard, shorn before 2/9/78.

335 M.J. & J.D. Donnan, shorn Aug., 1978.

1-336 E.S. & E.F. Gilbee, shorn before 2/9/78.

6813 RAM, under 1½ years old.

337 G.R. Archer, shorn Dec., 1977.

338 Corrubene Suffolk Stud, shorn 10/12/77.

339 Corrubene Suffolk Stud, shorn 10/12/77.

3-340 A.E. Day & Sons, shorn 28/10/77.

341 A.E. Day & Sons, shorn 28/10/77.

1-342 M.G. & J.J. Dolman, shorn 19/11/77.
343 M.G. & J.J. Dolman, shorn 19/11/77.
344 M.J. & J.D. Donnan, shorn Oct. 1977.
345 L.T.J. Duffield, shorn Nov., 1977.
346 A.G. & J.B. Ferguson, shorn Jan., 1978.

347 Miss P. Harris, shorn Dec., 1977.

2-348 H.S. Lumb, shorn 1/12/77.

349 R.J. Sharrad, shorn 2/10/77.

350 M. & J. Turner, shorn 1/11/77.

351 M. & J. Turner, shorn 1/11/77.

6814 RAM, under 1½ years old, closely and evenly shorn.

352 G.R. Archer, shorn Aug., 1978.

HC-353 Corrubene Suffolk Stud, shorn before 2/9/78.

354 A.E. Day & Sons, shorn before 2/9/78.

355 A.E. Day & Sons, shorn before 2/9/78.

2-356 M.J. & J.D. Donnan, shorn Aug., 1978.

3-357 L.T.J. Duffield, shorn Aug., 1978.

358 L.T.J. Duffield, shorn Aug., 1978.

359 A.G. & J.B. Ferguson, shorn Aug., 1978.

360 G.B. & J. Gale, shorn 15/8/78.

1-361 Miss P. Harris, shorn 3/8/78.

362 R.J. Sharrad, shorn 15/8/78.

363 B.J. Shaw & K. Beard, shorn before 2/9/78.

364 Rodney K. Summers, shorn Aug., 1978.

365 M. & J. Turner, shorn 2/8/78.

366 M. & J. Turner, shorn 28/8/78.

6820 PEN OF 2 RAMS, under 1½ years old, closely and evenly shorn.

1-367 A.E. Day & Sons, shorn before 2/9/78.

2-368 M.G. & J.J. Dolman, shorn 21/7/78.

369 M.J. & J.D. Donnan, shorn Aug., 1978.

370 L.T.J. Duffield, shorn Aug., 1978.

371 H.S. Lumb, shorn 21/7/78.

3-372 M. & J. Turner, shorn 2/8/78.

6826 EWE, 2½ years old and over, closely and evenly shorn, suckling a lamb of her own breed at foot.

1-373 G.A. & S.M. Admans & M. Stout, shorn Aug., 1978.

374 Corrubene Suffolk Stud, shorn before 2/9/78.

2-375 M.G. & J.J. Dolman, shorn 21/7/78.

3-376 Mrs. M.N. Holborow, shorn 5/8/78.

6827 EWE, over 1½ years old and under 2½ years old, closely and evenly shorn, suckling a lamb of her own breed at foot.

1-377 G.A. & S.M. Admans & M. Stout, shorn Aug., 1978.

378 G.A. & S.M. Admans & M. Stout, shorn Aug., 1978.

2-379 M.G. & J.J. Dolman, shorn 21/7/78.

380 M.J. & J.D. Donnan, shorn Aug., 1978.

3-381 L.T.J. Duffield, shorn Aug., 1978.

382 Mrs. M.N. Holborow, shorn 5/8/78.

6828 EWE, under 1½ years old.

383 G.A. & S.M. Admans & M. Stout, shorn Dec., 1977.

2-384 Corrubene Suffolk Stud, shorn 10/12/77.

- 3-385 M.G. & J.J. Dolman, shorn 19/11/77.
 1-386 M.G. & J.J. Dolman, shorn 19/11/77.
 387 M.J. & J.D. Donnan, shorn Oct., 1977.
 388 L.T.J. Duffield, shorn Nov., 1977.
 389 R.J. Sharrad, shorn 2/10/77.
 390 M. & J. Turner, shorn 1/11/77

6829 EWE, under 1½ years old, closely and evenly shorn.

- 391 G.A. & S.M. Admans & M. Stout, shorn Aug., 1978
 392 Corrubene Suffolk Stud, shorn before 2/9/78.
 393 Corrubene Suffolk Stud, shorn before 2/9/78.
 1-394 M.G. & J.J. Dolman, shorn 21/7/78
 2-395 M.J. & J.D. Donnan, shorn Aug., 1978.
 396 L.T.J. Duffield, shorn Aug., 1978.
 397 A.G. & J.B. Ferguson, shorn Aug., 1978.
 398 Mrs. M.N. Holborow, shorn 5/8/78.
 399 Mrs. M.N. Holborow, shorn 5/8/78.
 400 R.J. Sharrad, shorn 15/8/78,
 3-401 B.J. Shaw & K. Beard, shorn before 2/9/78.
 402 M. & J. Turner, shorn 2/8/78.
 403 M. & J. Turner, shorn 28/8/78.

6830 PEN OF 2 EWES, under 1½ years old, closely and evenly shorn.

- 3-404 G.A. & S.M. Admans & M. Stout, shorn Aug., 1978.
 1-405 M.G. & J.J. Dolman, shorn 21/7/78.
 2-406 L.T.J. Duffield, shorn Aug., 1978.
 407 B.J. Shaw & K. Beard, shorn before 2/9/78.

6836 *"RICHARD SHIPP TROPHY", valued at \$20, presented by the Suffolk Sheep Breeders Association of Victoria for a Group of 1 Suffolk ram and 2 ewes, under 1½ years, closely and evenly shorn, and entered in the Ordinary Classes. To be won three times, not necessarily in succession before being won outright. Winners: 1973, L. T. J. Duffield; 1974, M. G. & J. J. Dolman; 1975, No Award; 1976, No Award; 1977, L. T. J. Duffield. Entry Free.

- 408 Corrubene Suffolk Stud.
 1-409 M.G. & J.J. Dolman.
 410 L.T.J. Duffield.
 411 M. & J. Turner.

6837 *"GREEN VALLEY TROPHY", valued at \$20, presented by Mr. J. K. Cleal, R.M.B. 4350, Wangaratta, Vic, for a Group of 1 Suffolk ram and 2 ewes, under 1½ years, either in wool or shorn, bred and exhibited by a Victorian breeder and entered in the Ordinary Classes. Trophy to be awarded annually. Entry free.

- 412 Corrubene Suffolk Stud.
 1-413 M.G. & J.J. Dolman.
 414 M.G. & J.J. Dolman.
 415 M.J. & J.D. Donnan.

"KAROOK TROPHY", presented by K. G. Rook, "Karook", Pakenham, Vic., for the best Suffolk ram, under 1½ years old, in wool or shorn, bred and exhibited by a Victorian breeder who is a member of the Suffolk Sheep

Breeders' Association of Victoria and entered in the Ordinary Classes. Trophy to be awarded annually. To be judged before the Championships. Entry free.

"KAROOK TROPHY", presented by K. G. Rook, "Karook", Pakenham, Vic., for the best Suffolk ewe, under 1½ years old, in wool or shorn, bred and exhibited by a Victorian breeder who is a member of the Suffolk Sheep Breeders' Association of Victoria and entered in the Ordinary Classes. Trophy to be awarded annually. To be judged before the Championships. Entry free.

SUFFOLK BREEDERS' PLATE.—A Special Card and Ribbon, will be awarded to the most successful exhibitor in this Section where the exhibitor is also the breeder of the prize-winning sheep. Awards in Trophy classes will not be taken into consideration when deciding this award. The method of deciding this Award will be found in Regulation 21 of the Conditions.

A Trophy Order valued at \$10.00, presented by The Australian Society of Breeders of British Sheep (Victorian Branch), will be awarded to the winner of the Suffolk Breeders' Plate.

CHAMPION PRIZES

CHAMPION SUFFOLK RAM, any age.—Society's Rosette.

RESERVE CHAMPION SUFFOLK RAM, any age.—Society's Rosette.

CHAMPION SUFFOLK EWE, any age.—Society's Rosette.

RESERVE CHAMPION SUFFOLK EWE, any age.—Society's Rosette.

Section 69 — Dorset Horns

Judge : GRAHAM DAY, Esq.

Stewards : W.J. BUNTING, Esq.

J.B. GERRAND, Esq.

LINDSAY BEER, Esq.

NOTE: All rams and ram lambs to be Ovine Brucellosis tested. See Conditions of Exhibition.

Entry fee: R.A.S. of V. Members, \$3; Non-Members, \$5.

Entries limited to two in each single class and one in each pair class from any one exhibitor.

Dorset Horn rams which have been dehorned will not be accepted for exhibition.

NOTE: The lamb with the ewe entered in the "Ewe with Lamb Class" may also be entered in the "Lamb Classes", i.e., Nos. 6927 or 6939.

6911 RAM, 1½ years old and over.

- 416 Graham Crane, shorn 20/1/78.
 3-417 Elouera Dorset Stud, shorn Dec., 1977.
 1-418 Elouera Dorset Stud, shorn Dec., 1977.
 2-419 T.H. Kelsall & Son, shorn Dec., 1977.
 4-420 Lady V. Luke, shorn Dec., 1977.

6912 RAM, under 1½ years old.

- 2-421 Cornwall Dorset Stud, shorn Jan., 1978.
 422 Graham Crane, shorn 20/10/77.
 H.C-423 Elouera Dorset Stud, shorn Dec., 1977.
 424 Elouera Dorset Stud, shorn Dec., 1977.
 425 J.A. & M.Y. Gilmore, shorn Jan., 1978.
 3-426 J.A. & M.Y. Gilmore, shorn Jan., 1978.
 1-427 T.H. Kelsall & Son, shorn Jan., 1978.
 428 Lady V. Luke, shorn Dec., 1977.
 429 W.S. Martin & Sons, shorn Jan., 1978.
 430 W.S. Martin & Sons, shorn Jan., 1978.
 C-431 D.J. Moore & Sons, shorn 4/1/78.
 432 Rumler Bros., shorn 29/11/77.
 433 Rumler Bros., shorn 28/11/77.
 434 G.B. Vanston & Sons, shorn Dec., 1977.
 435 G.B. Vanston & Sons, shorn Dec., 1977.
 VHC-436 J.T. & J. Yates, shorn Dec., 1977.

6918 THE "W. J. DAWKINS" MEMORIAL TROPHY, valued at \$240. Presented by the late W. J. DAWKINS, O.B.E., for a Dorset Horn Ram under 1½ years old.

To be machine shorn not more than 28 days prior to judging; Standard combs to be used and the ram must not be trimmed at all. Prizes.—1st, 2nd and 3rd Prize Cards and Ribbons will be awarded to the place-getters.

Each year the winner's name will be engraved on a perpetual Shield valued at \$40. The balance of the trophy, \$200, has been invested with the Royal Agricultural Society of Victoria, and the interest thereon will be accumulated until the award has been won three times by the same exhibitor. A trophy order to the value of the accumulated interest will then be awarded to that exhibitor. After one exhibitor has won the trophy three times, competition for the trophy order will recommence and previous wins will not count. Entries in Class 6918 are limited to one from each exhibitor. Winners: 1972, Estate of Sir Kenneth Luke; 1973, H. C. Yates & Sons; 1974, Cornwall Dorset Stud; 1975, H. C. Yates & Sons; 1976, J. A. & M. Y. Gilmore. 1977, J. T. & J. Yates. (Won Outright). Competition to recommence in 1978

- 437 Cornwall Dorset Stud,
 438 Graham Crane.
 3-439 Elouera Dorset Stud.
 440 J.A. & M.Y. Gilmore.
 2-441 T.H. Kelsall & Son.
 442 D.J. Moore & Sons.
 VHC-443 Rumler Bros.
 444 G.B. Vanston & Sons.
 1-445 J.T. & J. Yates.

6919 PEN OF 2 RAMS, under 1½ years old.

- 3-446 Elouera Dorset Stud, shorn Dec. 1977.
 1-447 T.H. Kelsall & Son, shorn Jan., 1978.
 2-448 G.B. Vanston & Sons, shorn Dec., 1977.
 VHC-449 J.T. & J. Yates, shorn Dec., 1977.

PRIZES in the above Class are presented by
THE VICTORIAN DORSET HORN
BREEDERS' ASSOCIATION.

6920 PEN OF 2 RAMS, under 1½ years old, closely and evenly shorn.

- 450 Cornwall Dorset Stud, shorn Aug., 1978.
 1-451 Elouera Dorset Stud, shorn Aug., 1978.
 2-452 J.A. & M.Y. Gilmore, shorn Aug. 1978.
 453 T.H. Kelsall & Son, shorn Aug., 1978.
 VHC-454 W.S. Martin & Sons, shorn Aug., 1978.
 455 G.B. Vanston & Sons, shorn Aug., 1978.
 3-456 J.T. & J. Yates, shorn Aug., 1978.

6926 RAM, under 1½ years old, closely and evenly shorn. In the event of more entries being received than can be accommodated the number of entries in this Class will be limited to one from each exhibitor.

- H.C-457 Cornwall Dorset Stud, shorn Aug., 1978.
 458 Elouera Dorset Stud, shorn Aug., 1978.
 VHC-459 Elouera Dorset Stud, shorn Aug., 1978.
 1-460 J.A. & M.Y. Gilmore, shorn Aug., 1978.
 461 J.A. & M.Y. Gilmore, shorn Aug., 1978.
 462 T.H. Kelsall & Son, shorn Aug., 1978.
 463 T.H. Kelsall & Son, shorn Aug., 1978.
 464 Lady V. Luke, shorn Aug., 1978.
 465 W.S. Martin & Sons, shorn Aug., 1978.
 466 W.S. Martin & Sons, shorn Aug., 1978.
 3-467 D.J. Moore & Sons, shorn before 2/9/78
 468 Rumler Bros., shorn 1/8/78.
 C-469 Rumler Bros., shorn 1/8/78.
 470 G.B. Vanston & Sons, shorn Aug., 1978.
 471 G.B. Vanston & Sons, shorn Aug., 1978.
 2-472 J.T. & J. Yates, shorn Aug., 1978.
 473 J.T. & J. Yates, shorn Aug., 1977.
 474 R. Yates & Co., shorn 14/8/78.

6927 RAM LAMB, dropped after 1st April, 1978.

- 475 J.A. & M.Y. Gilmore.
 3-476 Lady V. Luke.
 477 Lady V. Luke.
 478 Rumler Bros.
 479 Rumler Bros.
 1-480 G.B. Vanston & Sons.
 VHC-481 G.B. Vanston & Sons.
 2-482 J.T. & J. Yates.

6933 EWE, 1½ years old and over, suckling her own progeny at foot. Both ewe and progeny to be judged.

- 2-483 Lady V. Luke, shorn Dec. 1977.
 1-484 J.T. & J. Yates, shorn Dec. 1977.

6934 EWE, over 1½ years old.

- 1-485 Lady V. Luke, shorn Dec. 1977.
 VHC-486 Lady V. Luke, shorn Dec. 1977
 3-487 Rumler Bros. shorn 28/11/77.
 2-488 J.T. & J. Yates, shorn Dec. 1977.

6935 EWE, over 1½ years old, closely and evenly shorn and suckling her own progeny at foot—both ewe and progeny to be judged.

- 3-489 Elouera Dorset Stud. shorn Aug. 1978.
 2-490 Lady V. Luke, shorn Aug. 1978.
 1-491 J.T. & J. Yates, shorn Aug. 1978.

6936 EWE, under 1½ years old.

- 492 Cornwall Dorset Stud. shorn Jan. 1978
 1-493 Elouera Dorset Stud. shorn Dec. 1977.
 C-494 J.A. & M.Y. Gilmore, shorn Jan. 1978.
 2-495 J.A. & M.Y. Gilmore, shorn Jan. 1978.
 496 Lady V. Luke, shorn Dec. 1978.
 3-497 D.J. Moore & Sons. shorn 4/1/78.
 498 Rumler Bros. shorn 28/11/77.
 499 G.B. Vanston & Sons, shorn Dec. 1977.
 HC-500 G.B. Vanston & Sons, shorn Dec. 1977.
 VHC-501 J.T. & J. Yates, shorn Dec. 1977.

6937 EWE, under 1½ years old, closely and evenly shorn.

- 502 Cornwall Dorset Stud. shorn Aug. 1978.
 VHC-503 Elouera Dorset Stud. shorn Aug. 1978.
 1-504 J.A. & M.Y. Gilmore, shorn Aug. 1978.
 505 T.H. Kelsall & Son, shorn Aug. 1978.
 506 Lady V. Luke, shorn Aug. 1978.
 507 D.J. Moore & Sons, shorn before 2/9/78.
 3-508 G.B. Vanston & Sons, shorn Aug. 1978.
 509 G.B. Vanston & Sons, shorn Aug. 1978.
 2-510 J.T. & J. Yates, shorn Aug. 1978.

6938 PEN OF 2 EWES, under 1½ years old, closely and evenly shorn.

- 511 Cornwall Dorset Stud. shorn Aug. 1978
 2-512 Elouera Dorset Stud. shorn Aug. 1978.
 3-513 Lady V. Luke, shorn Aug. 1978.
 514 Rumler Bros. shorn 1/8/78.
 VHC-515 G.B. Vanston & Sons, shorn Aug. 1978.
 1-516 J.T. & J. Yates, shorn Aug. 1978.

6939 EWE LAMB, dropped after 1st April, 1978.

- 2-517 Lady V. Luke.
 518 Lady V. Luke.
 519 Rumler Bros.
 VHC-520 L.J. & G.H. Ryan.
 1-521 G.B. Vanston & Sons.
 3-522 G. Vanston & Sons.
 523 J.T. & J. Yates.

6940 *GROUP OF 1 RAM AND 2 EWES, under 1½ years old, limited to animals entered in the ordinary Classes. Entry free.

- 524 Cornwall Dorset Stud.
 525 Elouera Dorset Stud.
 526 Elouera Dorset Stud.
 1-527 J.A. & M.Y. Gilmore.
 528 Lady V. Luke.
 529 D.J. Moore & Sons.
 530 G.B. Vanston & Sons.
 531 J.T. & J. Yates.

THE VICTORIAN DORSET HORN BREEDERS' ASSOCIATION will present a \$20.00 Trophy and Sash annually to the winner of the above Class.

DORSET HORN BREEDERS' PLATE.—Special Card and Ribbon will be awarded to the most successful exhibitor in this Section where the exhibitor is also the breeder of the prize-winning sheep. Awards in Trophy classes except in Class 6918 will not be taken into consideration when deciding this award. The method of deciding this Award will be found in Regulation 21 of the Conditions.

A Trophy Order valued at \$10.00, presented by The Australian Society of Breeders of British Sheep (Victorian Branch), will be awarded to the winner of the Dorset Horn Breeders' Plate.

J. T. & J. YATES

T.H. KELSALL & SON
ALAN KNIGHT MEMORIAL TROPHY, valued at \$63, subscribed by Mr. T. S. AUSTIN AND MEMBERS OF THE VICTORIAN DORSET HORN BREEDERS' ASSOCIATION, will be awarded for the Champion Dorset Horn Ram. The Trophy to be competed for in perpetuity, and the winner's name engraved on it each year.

G.B. VANSTON & SONS
SIR KENNETH LUKE MEMORIAL, a trophy order valued at \$21, presented by Lady Luke, through the Victorian Dorset Horn Breeders' Association, for Ram, any age, drawn from sheep entered in the ordinary classes, bred and exhibited by a member of the Victorian Dorset Horn Breeders' Association.

LADY V. LUKE
SIR KENNETH LUKE MEMORIAL, a trophy order valued at \$21, presented by Lady Luke, through the Victorian Dorset Horn Breeders' Association, for Ewe, any age, drawn from sheep entered in the ordinary classes, bred and exhibited by a member of the Victorian Dorset Horn Breeders' Association.

THE "D. G. CARMAN TROPHY", presented by the Australian Society of Breeders of British Sheep (Victorian Branch) will be awarded to the Supreme Champion Dorset Horn sheep. This Trophy will be offered for competition annually throughout the various British Breed Sections in rotation and will alternate between the short wool and long wool breeds.

T.H. KELSALL & SON

CHAMPION PRIZES

CHAMPION DORSET HORN RAM, any age.—Society's Rosette. *No. 447*

RESERVE CHAMPION DORSET HORN RAM, any age.—Society's Rosette. *No. 427*

CHAMPION DORSET HORN EWE, any age.—Society's Rosette. *No. 504*

RESERVE CHAMPION DORSET HORN EWE, any age.—Society's Rosette. *No. 484*

Section 70 — Ryelands *19*

Judge : S. McKENZIE, Esq.
 Stewards : O. GRAYSON, Esq.
 NOEL MYERS, Esq.

NOTE: All rams and ram lambs to be Ovine Brucellosis tested. See Conditions of Exhibition.

Entry fee: R.A.S. of V. Members, \$3; Non-Members, \$5.

Entries limited to two in each single class and one in each pair class from any one exhibitor.

CLASS**7011 RAM, over 1½ years old.**

- 532 John McIntosh & Son, shorn Sept. 1977.
 3-533 R.J. & L.J. Mitchell, shorn 1/11/77.
 2-534 M. & D. Stevens, shorn Jan. 1978.
 1-535 O.L. Walter, shorn 1/12/77.
 536 A.R. Wilkens, shorn Dec. 1977.

7012 RAM, over 1½ years old, closely and evenly shorn.

- 537 John McIntosh & Son, shorn Aug, 1978.
 538 O.L. Walter, shorn 1/8/78.
 1-539 A.R. Wilkens, shorn July, 1978.

7013 RAM, under 1½ years old.

- VHC-540 Mrs. F.A. McDonald, shorn Dec, 1977.
 541 Mrs. F.A. McDonald, shorn Dec. 1977.
 542 R.J. & L.J. Mitchell, shorn 8/12/77.
 543 R.J. & L.J. Mitchell, shorn 8/12/77.
 2-544 M. & D. Stevens, shorn Jan. 1978.
 545 M. & D. Stevens, shorn Jan. 1978.
 3-546 O.L. Walter, shorn 1/12/77.
 1-547 O.L. Walter, shorn 1/12/77.
 548 A.R. Wilkens, shorn Dec. 1977.

7019 PEN OF TWO RAMS, under 1½ years old.

- 1-549 Mrs. F.A. McDonald, shorn Dec. 1977.
 3-550 R.J. & L.J. Mitchell, shorn 8/12/77.
 2-551 M. & D. Stevens, shorn Jan. 1978.

7020 PEN OF TWO RAMS, under 1½ years old, closely and evenly shorn.

- 552 Mrs. F.A. McDonald, shorn Aug. 1978.
 1-553 M. & D. Stevens, shorn Aug. 1978.

7021 RAM, under 1½ years old, closely and evenly shorn.

- 3-554 Mrs. F.A. McDonald, shorn Aug. 1978.
 555 R.J. & L.J. Mitchell, shorn Aug. 1978.
 556 R.J. & L.J. Mitchell, shorn Aug. 1978.
 2-557 M. & D. Stevens, shorn Aug. 1978.
 1-558 O.L. Walter, shorn 1/8/78.
 559 A.R. Wilkens, shorn July, 1978.

THE "T. H. PAYNE" MEMORIAL CUP.**7027 A MEMORIAL CUP and \$40 cash prize, presented by the late T. E. N. PAYNE, Esq., will be awarded for the Best Ryeland Ram and Ewe, 1½ years and under 2½ years old, bred by exhibitor, under the following conditions:—**

1. The sheep to be closely and evenly shorn all over, after 1st July and before 15th July, 1978.

2. In judging, the judge shall pay particular attention to see that the wool is of typical Ryeland character.

3. The Cup to be competed for in perpetuity, and the winner's name to be engraved on it each year.

- 2-560 R.J. & L.J. Mitchell.
 1-561 M. & D. Stevens.

7033 EWE, over 2½ years old with a lamb of her own breed at foot.

- 2-562 R.J. & L.J. Mitchell, shorn 1/11/77.
 563 M. & D. Stevens, shorn Jan. 1978.
 1-564 O.L. Walter, shorn 1/9/77.
 3-565 A.R. Wilkens, shorn Dec. 1977.

7034 EWE, over 1½ and under 2½ years old with a lamb of her own breed at foot.

- 3-566 John McIntosh & Son, shorn Sept. 1977.
 3-567 R.J. & L.J. Mitchell, shorn 1/11/77.
 2-568 M. & D. Stevens, shorn Jan. 1978.
 569 O.L. Walter, shorn 1/9/77.
 1-570 A.R. Wilkens, shorn Dec. 1977.

7035 EWE, under 1½ years old.

- 571 Mrs. F.A. McDonald, shorn Dec. 1977.
 1-572 R.J. & L.J. Mitchell, shorn 8/12/77.
 3-573 M. & D. Stevens, shorn Jan. 1978.
 2-574 M. & D. Stevens, shorn Jan. 1978.
 575 O.L. Walter, shorn 1/12/77.

7036 PEN OF 2 EWES, under 1½ years old.

- 1-576 Mrs. F.A. McDonald, shorn Dec. 1977

7037 PEN OF 2 EWES, under 1½ years old, closely and evenly shorn.

- 2-577 Mrs. F.A. McDonald, shorn Aug. 1978.
 1-578 R.J. & L.J. Mitchell, shorn Aug. 1978

7038 EWE, under 1½ years old, closely and evenly shorn.

- 2-579 Mrs. F.A. McDonald, shorn Aug. 1978.
 580 R.J. & L.J. Mitchell, shorn Aug. 1978
 1-581 M. & D. Stevens, shorn Aug. 1978.
 3-582 O.L. Walter, shorn 1/8/78.

ANGUS F. McNAUGHTON PERPETUAL PRIZE.

For annual competition in various British Breed Sections in rotation. A trophy order valued at \$20 will be awarded to the exhibitor of the best ewe under 1½ years old entered in the ordinary Classes provided there are three or more exhibitors in the section. Order of competition: Ryelands, Dorset Horns, Romney Marsh, English Leicesters, Shropshires, Suffolks, Lincolns, Border Leicesters, Cheviots, Southdowns.

R. J. & L. J. MITCHELL

7044 *GROUP consisting of 1 ram and 1 ewe, over 1½ years, and 1 ram and 1 ewe, under 1½ years. Competition in this Class is limited to animals entered in the ordinary Classes. Prizes: \$10, \$6, \$3.

- 3-583 R.J. & L.J. Mitchell.
 2-584 M. & D. Stevens.
 1-585 O.L. Walter.

7045 *THE "DALBLAIR" SIRE AND PROGENY GROUP. The group to consist of 1 ram and 1 ewe, under 1½ years old, and their sire. Competition is limited to animals entered in the ordinary classes. The late D. Wadelton invested \$200 with the Royal Agricultural Society of Victoria, the interest on which will provide an annual cash Prize for the winner. Second and Third Prizes, Cards and Ribbons. Entry Free.

NO ENTRY

7046 *"BURNWOOD" TROPHY, valued at \$52.50, donated by the late JOHN McINTOSH, will be awarded for the Best Group of Ryelands. The Group shall consist of One Ram and Two Ewes under 1½ years of age, bred by exhibitor, and entered in the ordinary classes. The trophy to be won three times in succession or five times in all before being won outright. The winner's name will be engraved on the trophy each year. Winners: 1951, K. A. Drummond; 1952, John McIntosh; 1953, K. A. Drummond; 1954, John McIntosh & Son Pty. Ltd.; 1955, Robert Alston; 1956, Robert Alston; 1957, W. Wadelton; 1958, John McIntosh & Son Pty. Ltd.;

1959, K. A. Drummond; 1960, Robert Alston; 1961, Robert Alston; 1962, H. S. & E. R. Wilkens; 1963, Patrician Ryeland Stud; 1964, A. G. Leishman; 1965, A. G. Leishman; 1966, T. J. Lilford; 1967, Mrs. Ian Blyth; 1968, A. F. Tyack & Son; 1969, A. G. Leishman; 1970, H. S. & E. R. Wilkens; 1971, Mrs. F. A. McDonald; 1972, H. S. & E. R. Wilkens; 1973, Mrs. F. A. McDonald; 1974, C. & M. M. Bubb; 1975, Mrs. F. A. McDonald; 1976, Mrs F. A. McDonald; 1977, M. & D. Stevens.
Entry Free.

586 Mrs. F.A. McDonald.

587 R.J. & L.J. Mitchell.

1-588 M. & D. Stevens.

589 O.L. Walter.

THE JUDITH MAYES TROPHY—A trophy order valued at \$26.00 presented by Miss Judith Mayes will be awarded to the best shorn Ryeland ram or ewe, under 1½ years, entered in the ordinary classes.

THE DALBLAIR MEMORIAL TROPHY—presented by the family of the Late D. Wadelton will be awarded to the Champion Ryeland Ewe. To be competed for over a period of 20 years and the winner's name inscribed upon same annually. The exhibitor being awarded the Trophy the greatest number of times over this period to be the outright winner.

Winners:—1971, Mrs. F. A. McDonald; 1972, M. & D. Stevens; 1973, Mrs. F. A. McDonald; 1974, C. & M. M. Bubb; 1975, Mrs. F. A. McDonald; 1976, M. & D. Stevens; 1977, C. & M. M. Bubb.

RYELAND BREEDERS' PLATE—A Special Card and Ribbon will be awarded to the most successful exhibitor in this Section where the exhibitor is also the breeder of the prize-winning sheep. Awards in Trophy classes and Class 7045 will not be taken into consideration when deciding this award. The method of deciding this Award will be found in Regulation 21 of the Conditions.

A Trophy Order valued at \$10.00, presented by The Australian Society of Breeders of British Sheep (Victorian Branch), will be awarded to the winner of the Ryeland Breeders' Plate.

CHAMPION PRIZES

CHAMPION RYELAND RAM, any age.—Society's Rosette. No. 535

RESERVE CHAMPION RYELAND RAM, any age.—Society's Rosette. No. 547

CHAMPION RYELAND EWE, any age.—Society's Rosette. No. 572

RESERVE CHAMPION RYELAND EWE, any age.—Society's Rosette. No. 570

SUPREME CHAMPION RYELAND SHEEP—**"JOHN McINTOSH MEMORIAL"**. A Trophy Order valued at \$10 will be presented by the Ryeland Sheepbreeders' Association of Australia to the winner annually.

O. L. WALTER

Section 71 — Hampshire Downs

Judge : E.W. HAM, Esq.

Stewards : D. BERWICK, Esq.
B. MINNS, Esq.

NOTE: All rams and ram lambs to be Ovine Brucellosis tested. See Conditions of Exhibition.

Entry fee: R.A.S. of V. Members, \$3; Non-Members, \$5.

Entries limited to two in each single class and one in each pair class from any one exhibitor.

CLASS

7111 RAM, 1½ years old and over.

1-590 V. Coats & Son, shorn Sept. 1977.

7112 RAM, under 1½ years old.

1-591 Broadways Pty. Ltd. shorn Nov. 1977.

592 V. Coats & Son, shorn Sept. 1977.

4C-593 V. Coats & Son, shorn Sept. 1977.

4C-594 R.C. & M.E. Herbst, unshorn.

595 R.C. & M.E. Herbst, unshorn.

2-596 Misses. Louis & Elizabeth Long, shorn Jan. 1978.

597 C.C. Seymour & Co. shorn 30/11/77.

598 C.C. Seymour & Co. shorn 30/11/77.

3-599 R.J. Sharrad, shorn 2/10/77.

7118 EWE, 1½ years old and over. If over 2½ years the ewe must be suckling a lamb of her own breed at foot.

4C-600 V. Coats & Son, shorn Sept. 1977.

3-601 V. Coats & Son, shorn Sept. 1977.

1-602 R.C. & M.E. Herbst, shorn Nov. 1977.

2-603 R.C. & M.E. Herbst, shorn Nov. 1977.

604 C.C. Seymour & Co. shorn 10/1/78.

605 C.C. Seymour & Co. shorn 10/1/78.

7119 EWE, under 1½ years old.

1-606 Broadways Pty. Ltd. shorn Nov. 1977.

607 V. Coats & Son, shorn Sept. 1977.

4C-608 V. Coats & Son, shorn Sept. 1977.

609 R.C. & M.E. Herbst, shorn Nov. 1977.

3-610 C.C. Seymour & Co. shorn 30/11/77.

2-611 C.C. Seymour & Co. shorn 30/11/77.

612 R.J. Sharrad, shorn 2/10/77

HAMPSHIRE DOWN BREEDERS' PLATE—A Special Card and Ribbon will be awarded to the most successful exhibitor in this Section where the exhibitor is also the breeder of the prize-winning Sheep Awards in Trophy classes will not be taken into consideration when deciding this award. The method of deciding this Award will be found in Regulation 21 of the Conditions.

A Trophy Order valued at \$10.00, presented by The Australian Society of Breeders of British Sheep (Victorian Branch), will be awarded to the winner of the Hampshire Down Breeders' Plate.

BROADWAYS PTY. LTD
CHAMPION PRIZES

CHAMPION HAMPSHIRE DOWN RAM, any age.—Society's Rosette. No. 591

RESERVE CHAMPION HAMPSHIRE DOWN RAM, any age.—Society's Rosette.

No. 596

CHAMPION HAMPSHIRE DOWN EWE, any age.—Society's Rosette. *No. 606*
RESERVE CHAMPION HAMPSHIRE DOWN EWE, any age.—Society's Rosette. *No. 611*

Section 72 — Dorset Downs

Judge : E.W. HAM, Esq. *9*
Stewards : D. BERWICK, Esq.
B. MINNS, Esq.

NOTE: All rams and ram lambs to be Ovine Brucellosis tested. See Conditions of Exhibition.
Entry fee: R.A.S. of V. Members, \$3; Non-Members, \$5.

Entries limited to two in each single class and one in each pair class from any one exhibitor.

CLASS

7211 RAM, 1½ years old and over.

NO ENTRY

7212 RAM, under 1½ years old.

2- 613 W. Turnbull & Sons, shorn Oct. 1977.
1- 614 W. Turnbull & Sons, shorn Oct. 1977.

7218 EWE, 1½ years old and over. If over 2½ years the ewe must be suckling a lamb of her own breed at foot.

NO ENTRY

7219 EWE, under 1½ years old.

2- 615 W. Turnbull & Sons, shorn Oct. 1977.
1- 616 W. Turnbull & Sons, shorn Oct. 1977.

DORSET DOWN BREEDERS' PLATE.—A Special Card and Ribbon will be awarded to the most successful exhibitor in this Section where the exhibitor is also the breeder of the prize-winning sheep. Awards in Trophy classes will not be taken into consideration when deciding this award. The method of deciding this Award will be found in Regulation 21 of the Conditions. *W. TURNBULL & SONS*

A Trophy Order valued at \$10.00, presented by The Australian Society of Breeders of British Sheep (Victorian Branch), will be awarded to the winner of the Dorset Down Breeders' Plate.

T. A. MEAKLIM MEMORIAL PRIZE. For annual competition in various British Breed Sections in rotation. A trophy order valued at \$20 will be awarded to the most successful exhibitor. The order of the competition will be: Dorset Downs, Border Leicesters, Cheviots, Romney Marsh, South-downs, Ryelands, English Leicesters, Dorset Horns, Lincolns, Shropshires, Hampshire Downs, Suffolks. *W. TURNBULL & SONS*

CHAMPION PRIZES

CHAMPION DORSET DOWN RAM, any age.—Society's Rosette. *No. 614*

RESERVE CHAMPION DORSET DOWN RAM, any age.—Society's Rosette. *No. 613*

CHAMPION DORSET DOWN EWE, any age.—Society's Rosette. *No. 616*
RESERVE CHAMPION DORSET DOWN EWE any age.—Society's Rosette. *No. 615*

Section 73 — Wiltshire Horns

NO ENTRY

NOTE: All rams and ram lambs to be Ovine Brucellosis tested. See Conditions of Exhibition.
Entry fee: R.A.S. of V. Members, \$3; Non-Members, \$5.

Entries limited to two in each single class and one in each pair class from any one exhibitor.

CLASS

7311 RAM, 1½ years old and over.

7312 RAM, under 1½ years old.

7318 EWE, 1½ years old and over. If over 2½ years the ewe must be suckling a lamb of her own breed at foot.

7319 EWE, under 1½ years old.

WILTSHIRE HORN BREEDERS' PLATE.—A Special Card and Ribbon will be awarded to the most successful exhibitor in this Section where the exhibitor is also the breeder of the prize-winning sheep. Awards in Trophy classes will not be taken into consideration when deciding this award. The method of deciding this Award will be found in Regulation 21 of the Conditions.

A Trophy Order valued at \$10.00, presented by The Australian Society of Breeders of British Sheep (Victorian Branch), will be awarded to the winner of the Wiltshire Horn Breeders' Plate.

CHAMPION PRIZES

CHAMPION WILTSHIRE HORN RAM, any age.—Society's Rosette.

RESERVE CHAMPION WILTSHIRE HORN RAM, any age.—Society's Rosette.

CHAMPION WILTSHIRE HORN EWE, any age.—Society's Rosette.

RESERVE CHAMPION WILTSHIRE HORN EWE, any age.—Society's Rosette.

Section 74 — South-Suffolks

Judge : E.W. HAM, Esq.
Stewards : D. BERWICK, Esq.
B. MINNS, Esq.

22

NOTE: All rams and ram lambs to be Ovine Brucellosis tested. See Conditions of Exhibition.

Entry fee: R.A.S. of V. Members, \$3; Non-Members, \$5.

Entries limited to two in each single class and one in each pair class from any one exhibitor.

7411 RAM, 1½ years old and over.

- 617 G.E. & W.J. Gain, shorn 19/12/77
- 618 G.E. & W.J. Gain, shorn 19/12/77
- 1- 619 Oakburn Pastoral Company, bred by H.W. & V.M. Guttler, shorn 18/10/77.
- 2- 620 Oakburn Pastoral Company, shorn 18/10/77.

7412 RAM, under 1½ years old.

- 621 G.E. & W.J. Gain, shorn 19/12/77
- 622 G.E. & W.J. Gain, shorn 19/12/77
- 2- 623 Oakburn Pastoral Company, shorn 18/10/78
- 1- 624 Oakburn Pastoral Company, shorn 27/1/78.

7418 EWE, 1½ years old and over. If the ewe is over 2½ years the ewe must be suckling a lamb of her own breed at foot.

- 625 G.E. & W.J. Gain, shorn 19/12/77
- 626 Withdrawn
- 1- 627 Oakburn Pastoral Company, shorn 18/10/77.
- 2- 628 Oakburn Pastoral Company, shorn 27/1/78.

7419 EWE, under 1½ years old.

- 629 G.E. & W.J. Gain, shorn 19/12/77
- 630 Withdrawn
- 1- 631 Oakburn Pastoral Company, shorn 27/1/78.
- 2- 632 Oakburn Pastoral Company, shorn 27/1/78.

* A Special Sash, donated by the Victorian South Suffolk Society will be awarded to the best pair of South Suffolks, consisting of one ram and one ewe under 1½ years.

SOUTH-SUFFOLK BREEDERS' PLATE.—A

Special Card and Ribbon will be awarded to the most successful exhibitor in this Section where the exhibitor is also the breeder of the prize-winning sheep. Awards in Trophy classes will not be taken into consideration when deciding this award. The method of deciding this Award will be found in Regulation 21 of the Conditions.

A Trophy Order valued at \$10.00, presented by The Australian Society of Breeders of British Sheep (Victorian Branch), will be awarded to the winner of the South-Suffolk Breeders' Plate.

OAKBURN PAST. CO.

CHAMPION PRIZES

CHAMPION SOUTH-SUFFOLK RAM, any age—
Society's Rosette. No. 619

RESERVE CHAMPION SOUTH-SUFFOLK RAM, any age—
Society's Rosette. No. 620

CHAMPION SOUTH-SUFFOLK EWE, any age—
Society's Rosette. No. 627

RESERVE CHAMPION SOUTH-SUFFOLK EWE, any age—
Society's Rosette. No. 631

Section 75 — Perendales 15

Judge : J.A. EDWARDS, Esq.
Steward : C. GRAYSON, ESQ.

NOTE: All rams and ram lambs to be Ovine Brucellosis tested. See conditions of Exhibition.

Entry fee: R.A.S. of V. Members, \$3; Non-Members, \$5.

Entries limited to two in each single class and one in each pair class from any one exhibitor.

CLASS

7511 RAM, 1½ years old and over.

- 2- 633 L. & U. Bush, shorn 17/10/77.
- 634 L. & U. Bush, shorn 17/10/77.
- 1- 635 Moorunga Pty. Ltd. shorn 1/8/77.
- 3- 636 Moorunga Pty. Ltd. shorn 1/8/77.
- 637 Peter A. Russell, bred by G. & F.H. Richardson, shorn Nov. 1977.
- 638 Des G. Whiteley, shorn 25/10/77.
- 639 Des G. Whiteley, bred by T.H.C. & S. Chamberlin (N.Z.) shorn 25/10/77.

7512 RAM, under 1½ years old.

- 1- 640 L. & U. Bush, shorn 17/10/77.
- 641 Moorunga Pty. Ltd. shorn 8/12/77.
- 3- 642 Peter A. Russell, shorn Nov. 1977.
- 643 Peter A. Russell, shorn Nov. 1977.
- 2- 644 Des G. Whiteley, shorn 25/10/77.

7518 EWE, 1½ years old and over. If the ewe is over 2½ years the ewe must be suckling a lamb of her own breed at foot.

- 645 L. & U. Bush, shorn 17/10/77.
- 646 L. & U. Bush, shorn 17/10/77.
- 1- 647 Moorunga Pty. Ltd. shorn 6/12/77.
- 2- 648 Moorunga Pty. Ltd. shorn 6/12/77.
- 3- 649 Peter A. Russell, shorn Nov. 1977.
- 650 Peter A. Russell, shorn Nov. 1977.
- 651 Des G. Whiteley, bred by J.A. Edwards, shorn 25/10/77.
- 652 Des G. Whiteley, bred by Moorunga Pty. Ltd. shorn 25/10/77.

7519 EWE, under 1½ years old.

- 3- 653 L. & U. Bush, shorn 17/10/77.
- 2- 654 Moorunga Pty. Ltd. shorn 8/12/77.
- 1- 655 Moorunga Pty. Ltd. shorn 8/12/77.
- 656 Peter A. Russell, shorn Nov. 1977.
- 657 Peter A. Russell, shorn Nov. 1977.
- 658 Des G. Whiteley, shorn 25/10/77.
- 659 Des G. Whiteley, shorn 25/10/77.

PERENDALE BREEDERS' PLATE.—A Special Card and Ribbon will be awarded to the most successful exhibitor in this Section where the exhibitor is also the breeder of the prize-winning sheep. Awards in Trophy classes will not be taken into consideration when deciding this award. The method of deciding this Award will be found in Regulation 21 of the Conditions.

A Trophy Order valued at \$10.00, presented by The Australian Society of Breeders of British Sheep (Victorian Branch), will be awarded to the winner of the Perendale Breeders' Plate.

MOORUNGA PTY. LTD

CHAMPION PRIZES

CHAMPION PERENDALE RAM, any age—
Society's Rosette.

RESERVE CHAMPION PERENDALE RAM, any age—
Society's Rosette.

CHAMPION PERENDALE EWE, any age—
Society's Rosette.

RESERVE CHAMPION PERENDALE EWE, any age—
Society's Rosette.

Section 76 — Poll Dorsets

Judge : N.G. STEWART, Esq.
Stewards : K.N. BALHARRIE, Esq.
M.F. HERMAN, Esq.
P.J. MACTIER, Esq.
G.B. STARRITT, Esq.

NOTE: All rams and ram lambs to be Ovine
Brucellosis tested. See Conditions of Exhibition.

Entry fee: R.A.S. of V. Members, \$3; Non-Members, \$5.

Entries limited to two in each single class and one in each pair class from any one exhibitor.

NOTE: The lamb with the ewe entered in the "Ewe with Lamb Class" may also be entered in the "Lamb Classes", i.e., Nos. 7632 and 7643.

CLASS

7611 RAM, over 1½ years old, closely and evenly shorn.

- 660 N. & S. Armstrong, shorn Aug. 1978
- 1-661 Elouera Dorset Stud. shorn Aug. 1978
- 3-662 Elouera Dorset Stud. shorn Aug. 1978
- 663 E. & J. Hooper, shorn 3/8/78
- VHC-664 T.H. Kelsall & Son, shorn Aug. 1978
- 2-665 Middle Creek Estates Pty. Ltd., shorn 19/7/78
- 666 Rokely Estate Pty. Ltd., shorn before 2/9/78.
- 667 L.A. Stuart Pty. Ltd., shorn Aug. 1978

7612 RAM, under 1½ years old.

- 668 Austin W. Alleyn, shorn 25/1/78
- 669 Austin W. Alleyn, shorn 25/1/78
- 670 N. & S. Armstrong, shorn Jan. 1978
- 671 N. & S. Armstrong, shorn Jan. 1978
- 672 L.J.B. & E. Binns, shorn 14/12/77
- 673 L.J.B. & E. Binns, shorn 14/12/77
- 674 E. John Brown, shorn Oct. 1977
- 675 E. John Brown, shorn Oct. 1977
- 676 Ian I. Bucknall, shorn 30/1/78
- 677 Ian I. Bucknall, shorn 30/1/78
- 678 F. Coopersmith, shorn 25/1/78
- 679 F. Coopersmith, shorn 25/1/78
- 680 Cornwall Dorset Stud, shorn Jan. 1973
- 681 Cornwall Dorset Stud, shorn Jan. 1978
- 682 Graham Crane, shorn 20/10/77
- 683 Graham Crane, shorn 20/10/77
- 684 A.M. Dawkins & Sons Pty. Ltd., shorn Jan. 1978
- 685 A.E. Day & Sons, shorn 25/1/78
- 686 A.E. Day & Sons, shorn 25/1/78
- 1-687 Elouera Dorset Stud, shorn Dec. 1977
- 688 Elouera Dorset Stud, shorn Dec. 1977
- 689 A.G. & J.B. Ferguson, shorn Jan. 1978
- 690 J.A. & M.Y. Gilmore, shorn Jan. 1978
- HVC-691 J.A. & M.Y. Gilmore, shorn Jan. 1978
- 692 P.G.Y. Harris, shorn 28/1/78
- 693 P.G.Y. Harris, shorn 28/1/78
- 694 R.E. Harris, shorn Jan. 1978
- 2-695 R.E. Harris, shorn Jan. 1978
- 696 N.J. Hoadley, shorn 10/1/78
- 697 N.J. Hoadley, shorn 10/1/78
- 698 R.A. Hughes, shorn Dec. 1977
- 699 T.H. Kelsall & Son, shorn Jan. 1978
- 700 T.H. Kelsall & Son, shorn Jan. 1978
- 701 Kentish Downs Studs, shorn 30/1/78
- 702 R.K. Kitto, shorn Oct. 1977
- 703 R.E. & J.L. Knight, shorn Jan. 1978
- 704 R.E. & J.L. Knight, shorn Jan. 1978
- 705 H.S. Lumb, shorn 1/12/77
- HVC-706 L.K. McKenzie & Son, shorn 10/1/78
- 707 W.S. Martin & Sons, shorn Jan. 1978
- 708 W.S. Martin & Sons, shorn Jan. 1978
- 709 Middle Creek Estates Pty. Ltd., shorn 27/1/78
- 710 Middle Creek Estates Pty. Ltd., shorn 27/1/78
- 711 D.J. Moore & Sons, shorn 4/1/78
- 712 K.A. Oliver, shorn Jan. 1978
- 713 J.S. Oxley, shorn Jan. 1978
- 3-714 J.S. Oxley, shorn Jan. 1978
- 715 Rokely Estate Pty. Ltd., shorn 12/1/78
- 716 I.J. & G.H. Ryan, shorn Jan. 1978
- 717 L.A. Stuart, shorn Dec. 1977
- 718 L.A. Stuart, shorn Dec. 1977
- 719 W. & E. Roberts Thomson, shorn Dec. 1977
- 720 G.B. Vanston & Sons, shorn Dec. 1977
- 721 G.B. Vanston & Sons, shorn Dec. 1977
- 722 R.H. Wilson, shorn Jan. 1978
- HVC-723 R.H. Wilson, shorn Jan. 1978
- 724 R. Yates & Co. shorn 9/1/78

7618 PEN OF 2 RAMS, under 1½ years old.

- 725 Austin W. Alleyn, shorn 25/1/78
 726 N. & S. Armstrong, shorn Jan. 1978
 727 L.J.B. & E. Binns, shorn 14/12/77
 3-728 Ian. I. Bucknall, shorn 30/1/78
 729 W.L. Close & Sons, shorn 13/10/77
 730 F. Coopersmith, shorn 25/1/78
 2-731 Cornwall Dorset Stud, shorn Jan. 1978
 732 A.E. Day & Sons, shorn 25/1/78
 733 Elouera Dorset Stud, shorn Dec. 1977
 734 J.A. & M.Y. Gilmore, shorn Jan. 1978
 735 P.G.Y. Harris, shorn 28/1/78
 736 R.E. Harris, shorn Jan. 1978
 737 T.H. Kelsall & Son, shorn Jan. 1978
 738 Kentish Downs Studs, shorn 30/1/78
 739 W.S. Martin & Sons, shorn Jan. 1978
 1-740 Middle Creek Estates Pty. Ltd., shorn 27/1/78
 741 K.A. Oliver, shorn Jan. 1978
 742 J.S. Oxley, shorn Jan. 1978
 HC-743 L.A. Stuart, shorn Dec. 1977
 744 G.B. Vanston & Sons, shorn Dec. 1977
 745 R. Yates & Co., shorn 9/1/78

7624 THE "BALMORAL" TROPHY, valued at \$200. Presented by Messrs. W. S. Martin & Sons, "Balmoral", Sandy Creek, South Australia, for a Ram under 1½ years old.

Prizes: 1st, suitably inscribed Sash and card; 2nd and 3rd prizes—cards and ribbons. The ram to be machine shorn not more than 7 days prior to judging; standard combs to be used and the ram must not be trimmed at all.

\$200 has been invested with the Royal Agricultural Society of Victoria, and the interest thereon will be accumulated until the award has been won three times by the same exhibitor. A trophy order to the value of the accumulated interest will then be awarded to that exhibitor. After one exhibitor has won the trophy three times, competition for the trophy order will recommence and previous wins will not count. Entries in the above class are limited to one from each exhibitor. Winners: 1974, T. H. Kelsall & Son; 1975, P. G. Y. Harris; 1976, L. J. B. & E. Binns; 1977, Kentish Downs Stud.

- 746 N. & S. Armstrong.
 747 L.J.B. & E. Binns.
 748 Ian. I. Bucknall.
 749 W.L. Close & Sons.
 VHC-750 Cornwall Dorset Stud.
 751 Graham Crane.
 752 A.E. Day & Sons,
 753 A.M. Dawkins & Sons Pty. Ltd.,
 754 Elouera Dorset Stud.
 3-755 J.A. & M.Y. Gilmore.
 756 P.G.Y. Harris.
 757 R.E. Harris,
 758 E. & J. Hooper.
 2-759 T.H. Kelsall & Son.
 760 Kentish Downs Studs.
 761 L.K. McKenzie & Son.
 762 W.S. Martin & Sons.
 1-763 Middle Creek Estates Pty. Ltd.
 764 D.J. Moore & Sons.
 765 K.A. Oliver.
 766 J.S. Oxley.

- 767 Rokely Estate Pty. Ltd.
 768 L.A. Stuart.
 769 G.B. Vanston & Sons.
 770 R.H. Wilson.
 771 R. Yates & Co.

7630 RAM, under 1½ years old, closely and evenly shorn.

- 772 Austin W. Alleyn, shorn before 2/9/78.
 773 L.J.B. & E. Binns, shorn 10/7/78.
 774 Ian. I. Bucknall, shorn Aug. 1978.
 775 Ian I. Bucknall, shorn Aug. 1978.
 VHC-776 W.L. Close & Sons, shorn 7/8/78.
 777 F. Coopersmith, shorn before 2/9/78.
 778 F. Coopersmith, shorn before 2/9/78.
 HC-779 Cornwall Dorset Stud, shorn Aug. 1978.
 780 Cornwall Dorset Stud, shorn Aug. 1978.
 781 Graham Crane, shorn 16/8/78.
 782 A.M. Dawkins & Sons Pty. Ltd. shorn 31/7/78.
 783 A.M. Dawkins & Sons Pty. Ltd. shorn 31/7/78.
 784 A.E. Day & Sons, shorn before 2/9/78.
 785 A.E. Day & Sons, shorn before 2/9/78.
 786 Elouera Dorset Stud, shorn Aug. 1978.
 2-787 Elouera Dorset Stud, shorn Aug. 1978.
 788 A.G. & J.B. Ferguson. shorn Aug. 1978.
 789 J.A. & M.Y. Gilmore, shorn Aug. 1978.
 3-790 J.A. & M.Y. Gilmore, shorn Aug. 1978.
 791 P.G.Y. Harris, shorn 3/8/78.
 792 P.G.Y. Harris, shorn 3/8/78.
 793 R.E. Harris, shorn Aug. 1978.
 794 R.E. Harris, shorn Aug. 1978.
 HC-795 N.J. Hoadley, shorn 14/8/78.
 796 E. & J. Hooper, shorn 3/8/78.
 797 T.H. Kelsall & Son, shorn Aug. 1978
 798 T.H. Kelsall & Son, shorn Aug. 1978
 799 Kentish Downs Studs, shorn 10/8/78.
 800 Kentish Downs Studs, shorn 10/8/78.
 801 R.K. Kitto, shorn Aug. 1978.
 802 R.E. & J.L. Knight, shorn Aug. 1978.
 803 R.E. & J.L. Knight, shorn Aug. 1978.
 804 H.S. Lumb, shorn 21/7/78.
 805 L.K. McKenzie & Son, shorn 1/8/78.
 806 L.K. McKenzie & Son, shorn 1/8/78.
 HC-807 W.S. Martin & Sons, shorn Aug. 1978.
 808 W.S. Martin & Sons, shorn Aug. 1978.
 809 Middle Creek Estates Pty. Ltd. shorn 4/8/78.
 1-810 Middle Creek Estates Pty. Ltd. shorn 4/8/78.
 811 D.J. Moore & Sons, shorn before 2/9/78.
 812 K.B. Moore, shorn 29/7/78.
 813 K.A. Oliver, shorn Aug. 1978.
 814 K.A. Oliver, shorn Aug. 1978.
 HC-815 J.S. Oxley, shorn Aug. 1978.
 816 Rokely Estate Pty. Ltd. shorn 21/7/78.

- 817 Rokely Estate Pty. Ltd. shorn 21/7/78.
 818 L.J. & G.H. Ryan, shorn July 1978.
 819 L.A. Stuart, shorn Aug. 1978.
 820 L.A. Stuart, shorn Aug. 1978.
 821 W. & E. Roberts Thomson, shorn before 2/9/78.
 822 W. & E. Roberts Thomson, shorn before 2/9/78.
 823 G.B. Vanston & Sons, shorn Aug. 1978.
 824 G.B. Vanston & Sons, shorn Aug. 1978.
 HC-825 R.H. Wilson, shorn 1/9/78.
 826 R.H. Wilson, shorn 1/9/78.
 827 R. Yates & Co., shorn 14/8/78.
 VHC-828 R. Yates & Co., shorn 14/8/78.

7631 PEN OF 2 RAMS, under 1½ years old, closely and evenly shorn.

- 829 Austin W. Alleyn, shorn before 2/9/78.
 830 N. & S. Armstrong, shorn Aug. 1978.
 3-831 L.J.B. & E. Binns, shorn 10/7/78.
 832 Ian I. Bucknall, shorn Aug. 1978.
 833 F. Coppersmith, shorn before 2/9/78.
 834 Cornwall Dorset Stud, shorn Aug. 1978.
 835 A.M. Dawkins & Sons Pty. Ltd. shorn 31/7/78.
 836 A.E. Day & Sons, shorn before 2/9/78.
 1-837 Elouera Dorset Stud, shorn Aug. 1978.
 838 J.A. & M.Y. Gilmore, shorn Aug. 1978.
 839 P.G.Y. Harris, shorn 3/8/78.
 840 R.E. Harris, shorn Aug. 1978.
 841 N.J. Hoadley, shorn 14/8/78.
 842 R.A. Hughes, shorn 1/8/78.
 843 Kentish Downs Studs, shorn 10/8/78.
 844 R.K. Kitto, shorn Aug. 1978.
 845 R.E. & J.L. Knight, shorn Aug. 1978.
 846 H.S. Lumb, shorn 21/7/78.
 847 L.K. McKenzie & Son, shorn 1/8/78.
 848 W.S. Martin & Sons, shorn Aug. 1978.
 849 Middle Creek Estates Pty. Ltd., shorn 4/8/78.
 2-850 K.A. Oliver, shorn Aug. 1978.
 851 J.S. Oxley, shorn Aug. 1978.
 852 L.J. & G.H. Ryan, shorn July 1978.
 853 L.A. Stuart, shorn Aug. 1978.
 854 W. & E. Roberts Thomson, shorn before 2/9/78.
 855 G.B. Vanston & Sons, shorn Aug. 1978.
 856 R.H. Wilson, shorn 1/9/78.
 857 R. Yates & Co., shorn 14/8/78.

THE "ALLEN E. DAY" MEMORIAL TROPHY.
 Presented by the Family of the Late Allen E. Day, "Allendale", Bordertown, South Australia, for the Best Pair of either woolly or shorn Rams, under 1½ years old.
Prizes.—First, suitably inscribed Sash and Card, second and third prizes, cards and ribbons.

The sum of \$200 has been invested with the Australian Poll Dorset Association, and the interest thereon will be accumulated until the award has been won three times by the same exhibitor. A trophy order to the value of the accumulated interest will then be awarded

to that exhibitor. After one exhibitor has won the trophy three times, competition for the trophy order will re-commence and previous wins will not count. Only first prize winners in Classes 7618 and 7631 to be eligible to compete for this Trophy. Winners: 1975, Glen Devon Studs; 1976, L. A. Stuart; 1977, L. K. McKenzie & Son.

7632 RAM LAMB, dropped after 1st March, 1978.
 Entries in this class must not be trimmed and are restricted to one from any one exhibitor and the dams shall not be exhibited.

- 858 Ian I. Bucknall.
 859 W.L. Close & Sons.
 860 F. Coopersmith.
 861 A.G. & J.B. Ferguson.
 862 J.A. & M.Y. Gilmore.
 863 R.E. Harris.
 864 E. & J. Hooper.
 865 R.K. Kitto.
 866 H.S. Lumb.
 867 John McIntosh & Son Pty. Ltd.
 HC-868 L.K. McKenzie & Son.
 869 W.S. Martin & Sons.
 870 Middle Creek Estates Pty. Ltd.
 871 J.S. Oxley.
 872 Rokely Estate Pty. Ltd.
 873 L.J. & G.H. Ryan.
 874 G.B. Vanston & Sons.
 3-875 R.H. Wilson.
 876 J.T. & J. Yates.

7633 OBJECTIVE MEASUREMENT CLASS.

RAM LAMB, born after 1st March, 1978 and shorn within 7 days of exhibition. Day and month of birth must be advised on or before the day prior to judging.

To be judged thus:—

Scanogram assessment—eye muscle area, fat deposition, length, height, weight and age. A maximum of 70% of the points to be allocated for this section.

Standard judging assessment by Poll Dorset Judge. A maximum of 30% to be allocated for this section.

Entry fee:—Exhibitors in this Class are required to pay an additional \$1.00 per entry to cover Scanogram costs.

- 811 N. & S. Armstrong.
 878 L.J.B. & E. Binns.
 879 Ian I. Bucknall.
 880 Cornwall Dorset Stud.
 881 Cornwall Dorset Stud.
 1-882 Elouera Dorset Stud.
 883 A.G. & J.B. Ferguson.
 884 J.A. & M.Y. Gilmore.
 VHC-885 R.E. Harris.
 886 E. & J. Hooper.
 887 T.H. Kelsall & Son.
 888 R.K. Kitto.
 889 R.E. & J.L. Knight.
 890 John McIntosh & Son Pty. Ltd.
 VHC-891 L.K. McKenzie & Son.
 892 W.S. Martin & Sons.
 893 Middle Creek Estates Pty. Ltd.
 894 Middle Creek Estates Pty. Ltd.
 895 G.B. Vanston & Sons.
 2-896 R.H. Wilson.
 897 R.H. Wilson.

1st ELOUERA DORSET STUD
 2nd MIDDLE CREEK ESTATES

- 3-898 J.T. & J. Yates.
899 R. Yates & Co.

The "G.M.N.Y. TROPHY", valued at \$40, presented by the Gloroy, Mossley, Nharee and Yaralla Studs will be presented annually to the winner of the above Class.

7634 * POLL DORSET FOUNDATION BREEDERS' TROPHY.—For the best yearling ram bred by exhibitor and entered in the ordinary Classes. All first prize winners in the single classes and both first prize winning rams from the pair classes, to be eligible to compete. This award to be judged before the Championships. A trophy valued at \$42 will be presented annually to the winner by the Australian Poll Dorset Association.
Entry Free.

- 900 Austin W. Alleyn.
901 L.J.B. & E. Binns.
902 Ian I. Bucknall.
903 F. Coopersmith.
904 Cornwall Dorset Stud.
905 Graham Crane.
1-906 Elouera Dorset Stud.
907 J.A. & M.Y. Gilmore.
908 R.E. Harris.
909 T.H. Kelsall & Son.
910 Kentish Downs Studs.
911 R.K. Kitto.
912 W.S. Martin & Sons.
913 Middle Creek Estates Pty. Ltd.
914 K.A. Oliver.
915 J.S. Oxley.
916 L.A. Stuart.
917 G.B. Vanston & Sons.
918 R.H. Wilson.
919 R. Yates & Co.

7635 * THE BROUGHTON TROPHY.—For the best yearling ewe bred by exhibitor and entered in the ordinary Classes. All first prize winners in single Classes and both first prize winning ewes from the pair Classes, to be eligible to compete. This award to be judged before the Championships. A trophy valued at \$42 will be presented annually to the winner by Mr. K. B. Kelsall, "Broughton Brook", Wagga, N.S.W.
Entry Free.

- 920 Austin W. Alleyn.
921 N. & S. Armstrong.
922 L.J.B. & E. Binns.
923 Ian I. Bucknall.
924 F. Coopersmith.
925 Cornwall Dorset Stud.
926 Elouera Dorset Stud.
927 J.A. & M.Y. Gilmore.
928 R.E. Harris.
929 T.H. Kelsall & Son.
1-930 W.S. Martin & Sons.
931 Middle Creek Estates Pty. Ltd.,
932 K.A. Oliver.
933 J.S. Oxley.
934 M. & D. Stevens.
935 G.B. Vanston & Sons.
936 R.H. Wilson.

7638 EWE, over 1½ years old, closely and evenly shorn, and suckling her own progeny at foot—both ewe and progeny to be judged.

- 937 H.S. Lumb, shorn 21/7/78.
2-938 L.K. McKenzie & Son, shorn 1/8/78.
3-939 J.S. Oxley, shorn Aug. 1978.
1-940 G.B. Vanston & Sons, shorn Aug. 1978.
941 R.H. Wilson, shorn 1/9/78.

7639 EWE, under 1½ years old.

- HC-942 Austin W. Alleyn, shorn 1/1/78.
943 N. & S. Armstrong, shorn Jan. 1978.
944 L.J.B. & E. Binns, shorn 14/12/77.
945 L.J.B. & E. Binns, shorn 14/12/77.
946 F. Coopersmith, shorn 25/1/78.
947 F. Coopersmith, shorn 25/1/78.
948 Cornwall Dorset Stud, shorn Jan. 1978.
949 Elouera Dorset Stud, shorn Dec. 1977.
HC-950 Elouera Dorset Stud, shorn Dec. 1977.
951 J.A. & M.Y. Gilmore, shorn Jan. 1978.
952 J.A. & M.Y. Gilmore, shorn Jan. 1978.
HC-953 P.G.Y. Harris, shorn 28/1/78.
3-954 R.E. Harris, shorn Jan. 1978.
955 N.J. Hoadley, shorn 10/1/78.
956 T.H. Kelsall & Son, shorn Jan. 1978.
957 R.E. & J.L. Knight, shorn Jan. 1978.
958 L.K. McKenzie & Son, shorn 10/1/78.
959 W.S. Martin & Sons, shorn Jan. 1978.
1-960 W.S. Martin & Sons, shorn Jan. 1978.
961 Middle Creek Estates Pty. Ltd. shorn 27/1/78.
962 D.J. Moore & Sons, shorn 4/1/78.
963 K.A. Oliver, shorn Jan. 1978.
964 J.S. Oxley, shorn Jan. 1978.
965 L.J. & G.H. Ryan, shorn Jan. 1978.
966 M. & D. Stevens, shorn Jan. 1978.
967 G.B. Vanston & Sons, shorn Dec. 1977.
968 R.H. Wilson, shorn Jan. 1978.
HC-969 R. Yates & Co., shorn 9/1/78.

7640 EWE, under 1½ years old, closely and evenly shorn.

- 970 Austin W. Alleyn, shorn before 2/9/78.
971 N. & S. Armstrong, shorn Aug. 1978.
972 L.J.B. & E. Binns, shorn 10/7/78.
973 Ian I. Bucknall, shorn Aug. 1978.
974 W.L. Close & Sons, shorn 7/8/78.
975 F. Coopersmith, shorn before 2/9/78.
976 F. Coopersmith, shorn before 2/9/78.
977 Cornwall Dorset Stud, shorn Aug. 1978.
HC-978 Elouera Dorset Stud, shorn Aug. 1978.
979 Elouera Dorset Stud, shorn Aug. 1978.
980 A.G. & J.B. Ferguson, shorn Aug. 1978.
2-981 J.A. & M.Y. Gilmore, shorn Aug. 1978.
982 P.G.Y. Harris, shorn 3/8/78.
983 R.E. Harris, shorn Aug. 1978.
984 N.J. Hoadley, shorn 14/8/78.
985 T.H. Kelsall & Son, shorn Aug. 1978.
VHC-986 L.K. McKenzie & Son, shorn 1/8/78.
1-987 L.K. McKenzie & Son, shorn 1/8/78.
988 W.S. Martin & Sons, shorn Aug. 1978.
989 W.S. Martin & Sons, shorn Aug. 1978.
990 D.J. Moore & Sons, shorn before 2/9/78.

- HC-991 K.A. Oliver, shorn Aug. 1978.
 3-992 J.S. Oxley, shorn Aug. 1978.
 993 L.J. & G.H. Ryan, shorn July, 1978.
 994 M. & D. Stevens, shorn Aug. 1978.
 995 G.B. Vanston & Sons, shorn Aug. 1978.
 996 R.H. Wilson, shorn 1/9/78.
 997 R.H. Wilson, shorn 1/9/78.
 998 R. Yates & Co., shorn 14/8/78.

7641 PEN OF 2 EWES, under 1½ years old.

- 999 Austin W. Alleyn, shorn 1/1/78.
 1000 N. & S. Armstrong, shorn Jan. 1978.
 1001 L.J.B. & E. Binns, shorn 14/12/77.
 1002 W.L. Close & Sons, shorn 13/10/77.
 1-1003 F. Coppersmith, shorn 25/1/78.
 2-1004 Cornwall Dorset Stud, shorn Jan. 1978.
 3-1005 Elouera Dorset Stud, shorn Dec. 1977.
 1006 R.E. Harris, shorn Jan. 1978.
 3-1007 T.H. Kelsall & Son, shorn Jan. 1978.
 1008 W.S. Martin & Sons, shorn Jan. 1978.
 HC-1009 Middle Creek Estates Pty. Ltd. shorn 27/1/78.
 1010 J.S. Oxley, shorn Jan. 1978.
 1011 G.B. Vanston & Sons, shorn Dec. 1977.

7642 PEN OF 2 EWES, under 1½ years old, closely and evenly shorn.

- 1012 L.J.B. & E. Binns, shorn 10/7/78.
 HC-1013 Ian I. Bucknall, shorn Aug. 1978.
 1014 F. Coppersmith, shorn before 2/9/78.
 1015 Cornwall Dorset Stud, shorn Aug. 1978.
 1-1016 Elouera Dorset Stud, shorn Aug. 1978.
 3-1017 J.A. & M.Y. Gilmore, shorn Aug. 1978.
 1018 R.E. Harris, shorn Aug. 1978.
 1019 L.K. McKenzie & Son, shorn 1/8/78.
 1020 W.S. Martin & Sons, shorn Aug. 1978.
 2-1021 Middle Creek Estates Pty. Ltd. shorn 4/8/78.
 1022 K.A. Oliver, shorn Aug. 1978.
 1023 G.B. Vanston & Sons, shorn Aug. 1978.
 1024 R. Yates & Co. shorn 14/8/78.

7643 EWE LAMB, dropped after 1st March, 1978. Entries in this class must not be trimmed and are restricted to one from any one exhibitor and the dams shall not be exhibited.

- HC-1025 N. & S. Armstrong.
 3-1026 Ian I. Bucknall.
 1027 W.L. Close & Sons.
 1028 A.G. & J.B. Ferguson.
 HC-1029 R.E. Harris.
 1030 E. & J. Hooper.
 1031 H.S. Lumb.
 1032 John McIntosh & Son Pty. Ltd.
 1033 L.K. McKenzie & Son.
 1034 W.S. Martin & Sons.
 1035 Middle Creek Estates Pty. Ltd.
 1036 J.S. Oxley.
 2-1037 L.J. & G.H. Ryan.
 1-1038 G.B. Vanston & Sons.
 1039 R.H. Wilson.
 1040 J.T. & J. Yates.

7649 *THE "LINDSBURY" TROPHY, presented by Mr. A. Taylor, of "Lindsbury", Cudal, N.S.W. for a group of 3 rams under 1½ years old, 2 in the wool and 1 shorn, bred by the exhibitor, and entered in the ordinary Classes. Entry free.

The sum of \$500 has been invested with the Australian Poll Dorset Association; the interest on which will provide a Trophy and Sash annually to the winner. Second and Third Prize: Cards and ribbons.

- 1041 Austin W. Alleyn.
 1042 L.J.B. & E. Binns.
 1043 Ian I. Bucknall.
 1044 Cornwall Dorset Stud.
 1045 Graham Crane.
 1046 A.E. Day & Sons.
 1-1047 Elouera Dorset Stud.
 1048 J.A. & M.Y. Gilmore.
 1049 P.G.Y. Harris.
 1050 R.E. Harris.
 1051 T.H. Kelsall & Son.
 1052 Kentish Downs Stud.
 1053 L.K. McKenzie & Son.
 3-1054 W.S. Martin & Sons.
 2-1055 Middle Creek Estates Pty. Ltd.
 1056 K.A. Oliver.
 1057 J.S. Oxley.
 1058 L.A. Stuart.
 1059 G.B. Vanston & Sons.
 1060 R.H. Wilson.

7650 *POLL DORSET ASSOCIATION TROPHY. —For a group of one ram and two ewes all under 1½ years old, bred by the exhibitor and entered in the ordinary classes. Entry free.

- 1061 Austin W. Alleyn.
 1062 N. & S. Armstrong.
 1063 L.J.B. & E. Binns.
 1064 Ian I. Bucknall.
 1065 W.L. Close & Sons.
 1066 F. Coppersmith.
 1067 Cornwall Dorset Stud.
 1-1068 Elouera Dorset Stud.
 3-1069 Elouera Dorset Stud.
 1070 J.A. & M.Y. Gilmore.
 1071 P.G.Y. Harris.
 1072 R.E. Harris.
 1073 T.H. Kelsall & Son.
 1074 L.K. McKenzie & Son.
 2-1075 W.S. Martin & Sons.
 1076 Middle Creek Estates Pty. Ltd.
 1077 Middle Creek Estates Pty. Ltd.
 1078 D.J. Moore & Sons.
 1079 K.A. Oliver.
 1080 J.S. Oxley.
 1081 G.B. Vanston & Sons.
 1082 R.H. Wilson.
 1083 R. Yates & Co.

PRIZE.—A trophy, valued at \$10.50, to be won three times by the same exhibitor before being won outright. A sash, presented by THE AUSTRALIAN POLL DORSET ASSOCIATION, will be awarded annually to the winner of the above Class and Prize Cards and ribbons will be awarded to the second and third placegetters. Winners: 1973, L. J. B. & E. Binns; 1974, Cornwall Dorset Stud; 1975, W. S. Martin & Son; 1976, Cornwall Dorset Stud; 1977, Middle Creek Estates Pty Ltd.

"THE MERVYN WESTON MEMORIAL TROPHY". A Trophy valued at \$40, will be presented annually by **THE AUSTRALIAN POLL DORSET ASSOCIATION** to the exhibitor gaining highest aggregate points in the Poll Dorset Section. Restricted to sheep bred by the exhibitor. Awards in Trophy Classes, except Class 7624, will not be taken into consideration when deciding this award. The method of deciding this Award will be found in Regulation 21 of the Conditions.

ELOUERA DORSET STUD

CHAMPION PRIZES

CHAMPION POLL DORSET RAM, any age.—
Society's Rosette. *ELOUERA DORSET STUD*

RESERVE CHAMPION POLL DORSET RAM, any age.—Society's Rosette. *ELOUERA DORSET STUD*

CHAMPION POLL DORSET EWE, any age.—
Society's Rosette. *No. 988*

RESERVE CHAMPION POLL DORSET EWE, any age.—Society's Rosette. *No. 1004.*

Section 77 — Corriedales

Judge : BRUCE ARCHER, Esq.
Steward : R.W. PETTITT, Esq.

NOTE: All rams and ram lambs to be Ovine Brucellosis tested. See Conditions of Exhibition.

Entry fee: R.A.S. of V. Members, \$3; Non-Members, \$5.

Entries limited to two in each single class and one in each pair class from any one exhibitor.

The Australian Corriedale Association (Victorian Branch) has donated \$55 towards the prize money in this Section.

CLASS

7711 RAM, 2½ years old and over.

- 2*-1084 E.M. Baker. shorn July 1977.
1-1085 K. & M. Moreton. shorn 12/8/77.

7712 RAM, 1½ years old and under 2½ years old.

- 1086 E.M. Baker. shorn July 1977.
1-1087 K. & M. Moreton. shorn 3/7/77.
2-1088 W. Turnbull & Sons. shorn July 1977
3-1089 W. Turnbull & Sons shorn July 1977.

7713 RAM, under 1½ years old.

- 2*-1090 E.M. Baker. unshorn.
1-1091 K. & M. Moreton, shorn 19/10/77.
1092 W. Turnbull & Sons, shorn Oct. 1977

7719 PEN OF 2 RAMS, under 1½ years old.
1-1093 E.M. Baker. shorn May, 1978.

7725 RAM, under 2½ years old, closely and evenly shorn.

- 1*-1094 E.M. Baker, shorn Aug. 1978.

7726 PEN OF 2 RAMS, 1½ years old and under 2½ years old.

NO ENTRY

7732 EWE, 1½ years old and over, suckling her own progeny at foot. Both ewe and progeny to be judged.

- 1095-1 E.M. Baker, shorn July 1977.

- 1096-2 W. Turnbull & Sons, shorn Oct. 1977

7733 EWE, 2½ years old and over.

- 1097-1 E.M. Baker. shorn July 1977.

7734 EWE, 1½ years old and under 2½ years old.

- 1098-2 E.M. Baker, shorn July 1977.

- 1099 K. & M. Moreton, shorn 3/7/77.

- 1100-1 W. Turnbull & Sons, shorn Oct. 1977.

7735 EWE, under 1½ years old.

- 1101-2 E.M. Baker, unshorn.

- 1102-1 W. Turnbull & Sons, shorn Oct. 1977.

7736 PEN OF 2 EWES, under 1½ years old.

- 1103-1 E.M. Baker, shorn May 1978.

7737 EWE, under 2½ years old, closely and evenly shorn.

- 1104-1 E.M. Baker, shorn Aug. 1978.

7743 *GROUP OF 2 RAMS AND 1 EWE (any age).

Competition for these prizes is limited to exhibits entered in the ordinary classes.—
First prize, \$10; Second prize, \$5; Third prize, \$3.

- 1105-2 E.M. Baker.

- 1106-1 W. Turnbull & Sons.

7744 *GROUP OF 4 RAMS, 1 over 2½ years, 1 over 1½ years and under 2½ years, 1 under 1½ years, all in the wool, and 1 under 2½ years shorn.

- 1107-1 E.M. Baker.

Competition for these prizes is limited to exhibits entered in the ordinary classes. First prize, \$10; Second prize, \$5; Third prize, \$3.

THE GUTHRIE PERPETUAL CUP, donated by the late J. F. GUTHRIE, will be awarded to the most successful exhibitor in Classes 7711 to 7737. The Cup will be competed for in perpetuity and the successful exhibitor's name will be engraved on it each year. The method of deciding this Award will be found in Regulation 21 of the Conditions.

E. M. BAKER.

CHAMPION PRIZES

CHAMPION CORRIEDALE RAM, any age—
Society's Rosette and a Trophy Order valued
at \$10.50 (presented by THE AUSTRALIAN
CORRIEDALE ASSOCIATION (VIC-
TORIAN BRANCH)). *No. 1085*

RESERVE CHAMPION CORRIEDALE RAM,
any age.—Society's Rosette. *No. 1091*

CHAMPION CORRIEDALE EWE, any age—
Society's Rosette and a Trophy Order valued
at \$10.50 (presented by THE AUSTRALIAN
CORRIEDALE ASSOCIATION (VIC-
TORIAN BRANCH)). *No. 1102*

RESERVE CHAMPION CORRIEDALE EWE, any
age.—Society's Rosette. *No. 1095*

INDEX TO EXHIBITORS IN THE SHEEP SECTION

A

ADMANS, G.A. & S.M., & M. STOUT, P.O. Box 1, South
Gippsland Highway, NYORA. VIC. 3987 (Suffolk) - 373,
377, 378, 383, 391, 404.
Alleyn, Austin W., "Alleynside", Downside, Wagga, N.S.W.
2650 (Poll Dorset) - 668, 669, 725, 772, 829, 900,
920, 942, 970, 999, 1041, 1061,
Archer, G.R. "Landfall", P.B. East Tamar, Tasmania 7250
(Suffolk) - 337, 352,
Armstrong, N. & S. "Armdale" R.M.B. 107, MARRAR. N.S.W.
2593, (Poll Dorset) - 660, 670, 671, 726, 746, 830,
877, 921, 943, 971, 1000, 1025, 1062,

B

BADCOCK F.H. & SON "Fairbank", P.O. Box 16, HAGLEY,
Tasmania. 7257 - (Southdown) - 279.
Badcock, V. & O., "Whitemore House", Whitemore,
Tasmania, 7257 - (Southdown) - 273, 280,
Baker, E.M. "Lodden Park", Baringhup, Vic., 3463
(Corriedale) - 1084, 1086, 1090, 1093, 1094, 1095,
1097, 1098, 1101, 1103, 1104, 1105, 1107.
Baker, G. & N., W.A. Baker, & R.M. & W.L. Chisholm,
Cobden, Vic. 3266 (Southdown) - 251.
Baker, G. & N. Port Campbell Road, Cobden. Vic. 3266
(Southdown) - 250, 255, 258, 274, 281, 282, 290,
291, 296, 297, 301, 302, 306, 307, 312, 317, 320,
321, 326, 329,
Baker, W.A. Jancourt East, Via Cobden, Vic. 3266
(Southdown) - 263, 269, 283, 292, 298, 303, 308,
313, 322, 330.
Binns, L.J.B. & E., "Nharee", Antwerp. Vic. 3422
(Poll Dorset) - 672, 673, 727, 747, 773, 831, 878,
901, 922, 944, 945, 972, 1001, 1012, 1042, 1063,
Bligh, J.H. Woodford, Via. Koroit, Vic. 3279.
(Romney Marsh) - 87, 88, 103, 108, 109, 120, 142,
143, 151, 155, 156, 163, 170, 176, 181.
Broadways Pty. Ltd., "Broadways", Box 141,
Maitland. Sth.Aust. 5573 - (Border Leicester) -
18, 25, 55, 75, 76, (Hampshire Down) - 591, 606.
Brown, E. John, Black Range Road, Romsey. Vic. 3434,
(Poll Dorset) - 674, 675.
Bucknall, Ian I., "Yaralla", R.M.B. 1073, Marybrough Vic.
3465 - (Poll Dorset) - 676, 677, 728, 748, 774, 775, 832,
858, 879, 902, 923, 973, 1013, 1026, 1043, 1064,
BUSH, L. & U. "Parkview", Pennyroyal, Birregurra. Vic.
3242 (Perendale) - 633, 634, 640, 645, 646, 653.

C

CABLE, D.R. & J.E., R.M.B. 277, Tocumwal, N.S.W. 2716,
(Border Leicester) - 51, 56, 62, 66.
Cain, W.J. & Sons, "Glenore", Carisbrook. Vic., 3463
(Cheviot) - 187, 190, 194, 201, 222, 229, 237, 242.
Chisholm, R.M. & W.L. Cobden. Vic., 3266 - (Southdown)
293, 304.
Christie, John B. "Aird", Byaduk, Vic., 3285
(Romney Marsh) - 89, 90, 100, 101.
Close, Mrs. W.L. & Sons, Newbold North, Gawler River,
S.A. 5118 (Poll Dorset) - 729, 749, 776, 859, 974, 1002,
1027, 1065.
Coats, V. & Son, 168 Wood Street, Donald. Vic. 3480,
(Border Leicester) - 26, 39, (Hampshire Down) - 590,
592, 593, 600, 601, 607, 608,
Coopersmith, F. "Flowerdale Farm", Kinglake, Vic., 3763
(Poll Dorset) - 678, 679, 730, 777, 778, 833, 860, 903, 924,
946, 947, 975, 976, 1003, 1014, 1066.
Cornwall Dorset Stud, "Cornwall", Cadia Road, Orange,
N.S.W. 2800 (Dorset Horn) - 421, 437, 450, 457, 492, 502,
511, 524, (Poll Dorset) - 680, 681, 731, 750, 779, 780,
834, 880, 881, 904, 925, 948, 977, 1004, 1015, 1044, 1067.
Corrumbene Suffolk Stud, R.S.D. 2/390 Derrinallum, Vic.,
3325 (Suffolk) - 338, 339, 353, 374, 384, 392, 393, 408,
412.
Crane, Graham, "Brolga", Kelvin, Via. Gunnedah, N.S.W. 2380
(Dorset Horn) - 416, 422, 438, (Poll Dorset) - 682, 683,
751, 781, 905, 1045,

D

DAVEY, W.H. & SON, R.M.S. 452, Kerang, Vic., 3579
(Romney Marsh) - 91, 102, 130, 131, 149, 150, 186.
Dawkins, A.M. & Sons Pty. Ltd., "Leamington", Gawler River
Gawler. S.A. 5118 (Poll Dorset) - 684, 753, 782, 783, 835.
Day, A.E. & Sons, "Allendale", Box 3, Bordertown S.A. 5268
(Suffolk) - 340, 341, 354, 355, 367, (Poll Dorset) - 685,
686, 732, 752, 784, 785, 836, 1046.
Dennis, J.C. Shands Road, Main Ridge, Vic., 3928 (Cheviot)
188, 191, 195, 202, 206, 209, 210, 214, 217, 218, 223, 230, 234,
238, 239, 243, 244, 247.
Dolman, M.G. & J.J. "Cassy-Downs", Lake Road, Connewarre,
Vic., 3227 (Suffolk) - 342, 343, 368, 375, 379, 385, 386,
394, 405, 409, 413, 414.
Donnan, M.J. & J.D. Woomelang. Vic., 3485 (Suffolk) -
335, 344, 356, 369, 380, 387, 395, 415,
DUFFIELD, L.I.J. "Broughton Lodge", Wandearah. S.A. 5523
(Suffolk) - 345, 357, 358, 370, 381, 388, 396, 406, 410.

E

ELOUERA DORSET STUD, Box 147, Cowra. N.S.W. 2794 (Dorset
Horn) - 417, 418, 423, 424, 439, 446, 451, 458, 459, 489, 493,
503, 512, 525, 526, (Poll Dorset) - 661, 662, 687, 688, 733,
754, 786, 787, 837, 882, 906, 926, 949, 950, 978, 979, 1005,
1016, 1047, 1068, 1069.

F

FERGUSON, A.G. & J.B. "Anna Villa", Weetulla. S.A. 5573
(Suffolk) - 346, 359, 397, (Poll Dorset) - 689, 788, 861,
883, 980, 1028.
Fraser, S. & Co., 34 Pritchard Street, Swan Hill Vic.
3585 (Border Leicester) - 19, 22, 27, 28, 36, 40, 41, 47,
50, 52, 57, 63, 67, 70, 72, 77, 78.

G

GAIN, G.E. & W.J. "Kameroo", Holbrook. N.S.W. 2644
(South-Suffolk) - 617, 618, 621, 622, 625, 629.
Gale, G.B. & J. Monarto South, Sth.Aust. 5254 (Suffolk)
360.
Gilbee, E.S. & E.F. Box 99, Alexandra. Vic. 3714 (Suffolk)
336.
Gilmore, J.A. & M.Y. "Tattykeel", Goulburn Road, Oberon,
N.S.W. 2787 (Dorset Horn) - 425, 426, 440, 452, 460, 461,
475, 494, 495, 504, 527, (Poll Dorset) - 690, 691, 734, 755,
789, 790, 838, 862, 884, 907, 927, 951, 952, 981, 1017, 1048,
1070.

H

HARRIS, Miss P. "Florina" Forest Reefs, Via. Millthorpe,
N.S.W. 2798 (Suffolk) - 347, 361.
Harris P.G.Y. "Florina" Forest Reefs, Via. Millthorpe,
N.S.W. 2798 (Poll Dorset) - 692, 693, 735, 756, 791, 792,
839, 953, 982, 1049, 1071.
Harris R.E. "Gloroy", Newbridge. Vic., 3551 (Poll Dorset)
694, 695, 736, 757, 793, 794, 840, 863, 885, 908, 928, 954, 983,
1006, 1018, 1029, 1050, 1072.
Haslam N.E. & A.V. Box 171, Birchip, Vic. 3483, (Border
Leicester) - 29, 37, 42, 48, 53, 58, 64, 68, 73, 79.
Haywood Dr. A.R. Myers Road, Bitten. Vic., 3918 (Border
Leicester) - 20, 21, 43, 44, 49, 59, 65,
Herbst, R.C. & M.E. Woodend Road, Romsey Vic., 3434
(Hampshire Down) - 594, 595, 602, 603, 609,
Hoadley N.J. "Leuralla Downs", Blayney N.S.W. 2799 (Poll
Dorset) - 696, 697, 795, 841, 955, 984,
Holborow, Mrs. M.N. "Claremont", Mairdample Vic., 3721
(Suffolk) - 376, 382, 398, 399.
Hooper E. & J. "Miniview" R.M.B. 3450, Laceyby Via.
Wangaratta. Vic., 3677 (Poll Dorset) - 663, 758, 796,
864, 886, 1030.

H

HOOPER L. & SONS "Clear Hills", Goorambat. Vic. 3725
(Southdown) - 252, 256, 259, 264, 265, 270, 275, 284, 285,
294, 299, 305, 309, 310, 314, 318, 323, 324, 327, 331.
Hughes, R.A. "Jessiefield", Longford. Tasmania 7310,
(Southdown) - 266, 276, 286, (Poll Dorset) - 698, 842

I

IRVING, Mrs. B. Foott Road, Upper Beaconsfield, Vic. 3808
(Lincoln) - 1, 2, 3, 4, 5,

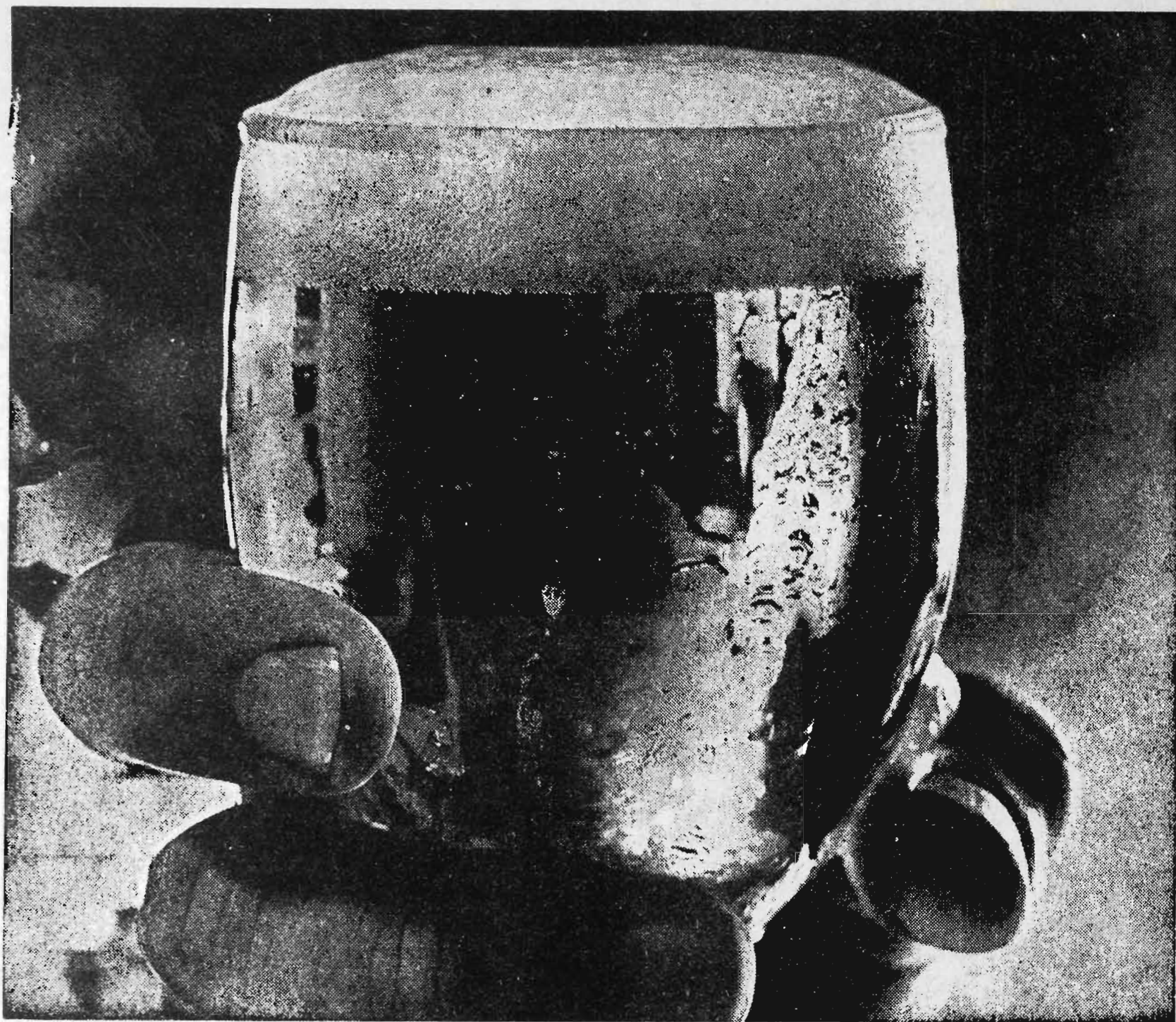

Good beers don't just happen!

The brewing of good beers requires many things.

The best of ingredients, the most advanced equipment, and a highly-trained technical and scientific staff are just some of the requirements.

Carlton & United has all these things. And more. Victorians have developed their taste for Carlton beers over more than 100 years.

A taste for "good beers that don't just happen".

CARLTON & UNITED BREWERIES LIMITED

Carlton Draught, Foster's Lager, Victoria Bitter, Melbourne Bitter, Abbots Lager, Carlton Pilsener, Carlton Crown Lager, Carlton Dietale, Carlton Malt Ale.



K

KELSALL T.H. & SON, "Broughton Brook", Wagga Wagga N.S.W. 2650 (Dorset Horn) - 419,427,441,447,453,462,463,505, (Poll Dorset) - 664,699,700,737,759,797,798,887,909,923,956,985,1007,1051,1073,
Kentish Downs Stud, Box 86, Yankalilla, Sth. Aust. 5203 (Poll Dorset) - 701,739,760,799,800,843,910,1052.
Kitto R.K. P.M.B. 16, Kadina, Sth. Aust. 5555 (Poll Dorset) 702,801,844,865,888,911.
Knight R.E. & J.L. "Moonbeanna", Shelford, Vic., 3329 (Poll Dorset) - 703,704,802,803,845,889,957.

LILLECRAPP, R. & C. "Bella Vista", Box 1, Inman Valley, Sth. Aust. 5211 (Border Leicester) - 30,31,45,46,60,69,74,80,81.

Long, Misses Louise & Elizabeth "Torwood", P.O. Box 19, Richmond, Tasmania 7025 (Hampshire Down) - 596.
Luke, Lady V. "Deepfields", Romsey, Vic. 3434 (Dorset Horn) 420,428,464,476,477,483,485,486,490,496,506,513,517,518,528,
Lumb, H.S. Drysdale Road, St. Leonards, Vic., 3223 (Suffolk) - 333,348,371, (Poll Dorset) - 705,804,846,866,937,1031.

M

McCELLAND ANDREW, "Elderslie", Box 4, Sealake, Vic., 3533 (Cheviot) - 196,224,235.
McClelland, T.R. "Elderslie", R.S.D. Tallygaroopna, Vic., 3634 (Cheviot) - 189,192,197,198,203,204,207,211,212,215,216,219,220,225,226,231,232,236,240,245,248.
McDonald Mrs. F.A. Private Bag 36, Rochester, Vic. 3561 (Ryeland) - 540,541,549,552,554,571,576,577,579,586,
McIntosh Keith G. "Allawah", Laggan N.S.W. 2625 (Southdown) 257,267,311,315,332,
McIntosh, John & Son Pty. Ltd., "Glen Logan" R.M.B. 1690, Benalla, Vic., 3673 (Ryeland) - 532,537,566, (Poll Dorset) - 867,890,1032.
McKenzie L.K. & Son Box 392, Naracoorte, S.A. 5271 (Poll Dorset) - 706,761,805,806,847,862,891,938,958,986,987,1019,1033,1053,1074.
MacPherson, N.H. & M.A. Baldrys Road, Main Ridge Vic. 3928 (Cheviot) - 193,199,200,205,208,213,221,227,228,233,241,246,249.

MARTIN W.S. & SONS, "Balmoral", Sandy Creek S.A. 5350 (Dorset Horn) - 429,430,454,465,466, (Poll Dorset) 707,708,739,762,807,808,848,869,892,912,930,959,960,988,989,1008,1020,1034,1054,1075.

Middle Creek Estates Pty. Ltd., "Yurugo", Oberon N.S.W. 2787 (Poll Dorset) - 665,709,710,740,763,809,810,849,870,893,894,913,931,961,1009,1021,1035,1055,1076,1077.

Mitchell, R.J. & L.J. "Ronobri", R.M.S. 994, Lockington, Vic. 3563. (Ryeland) - 533,542,543,550,555,556,560,562,567,572,578,580,583,587.

Moore, B. & K. "Lyngrove", Campania, Tasmania, 7202, (Southdown) - 271,277,287,288.

Moore, B. & L. & D. "Lyngrove", Campania, Tasmania 7202 (Southdown) - 260,289.

Moore, D.J. & Sons, "Stirling", Forbes, N.S.W. 2871, (Dorset Horn) - 431,442,467,497,507,529, (Poll Dorset) 711,764,811,962,990,1078,

Moore, K.B. "Penrise", Campania, Tasmania, 7202 (Poll Dorset) - 812.

Moorunga Pty. Ltd., Moorooduc Road, Dromana, Vic. 3936, (Perendale) - 635,636,641,647,648,654,655,

Moreton K. & M. "Wahroonga Park", Lake Bolac, Vic. 3351, (Corriedale) - 1085,1087,1091,1099.

O

OAKBURN PASTORAL COMPANY, "Oakburn", P.O. Box 77, Barmedman N.S.W. 2668, (South-Suffolk) - 619,620,623,624,627,628,631,632.

Oliver, K.A. "Englewood Park", Inverleigh, Vic., 3321 (Poll Dorset) - 712,741,765,813,814,850,914,932,963,991,1022,1056,1079.

Oxley, J.S. Strangways, R.S.D. Daylesford, Vic., 3461 (Poll Dorset) - 713,714,742,766,815,851,871,915,933,939,964,992,1010,1036,1057,1080,

P

PALMER, MICHAEL, "Tourac", P.O. Box 49, Mortlake, Vic., 3272 (Romney Marsh) - 85,92,93,104,110,111,121,122,132,133,137,138,144,145,152,157,158,164,165,171,172,177,178,182,183.

Palmer Mrs. M.C. "Tourac", P.O. Box 49, Mortlake, 3272 (Romney Marsh) - 86,94,95,112,113,123,

Peden, D.R. "Glenelg", Tarlo, Via Goulburn, N.S.W. 2580 (Southdown) - 253,261,268,272.

R

ROBINSON J. & K. "Woodlawn", Prunim, Vic. 3279 (Romney Marsh) - 96,97,105,114,115,124,125,134,139,146,173,184,

Rokely Estate Pty. Ltd., Two Hills Road, Glenburn, R.S.D. Yea, Vic., 3717 - 666,715,767,816,817,872, (Poll Dorset)

RUMLER BROS., Pootilla, Via. Ballarat, Vic., 3352 (Dorset Horn) - 432,433,443,468,469,478,479,487,498,514,519.

Russell, Peter A. "Banyandah", Box 26, Donald, Vic., 3480 (Perendale) - 637,642,643,649,650,656,657,

Ryan L.J. & G.H. "Paschendale", Yeoval, N.S.W. 2868 (Dorset Horn) - 520, (Poll Dorset) - 716,818,852,873,965,993,1037.

S

SEDGLEY ALAN J. "Newbrae", Grassmere, Vic., 3282 (Border Leicester) - 23,32,33,38,82,83,

Severina Grange Stud, "Yalamurra", Cobden Road, Timboon, Vic., 3268 (English Leicester) - 6,7,8,9,10,12,13,14,16,17, (Southdown) - 254,278,316,319.

Seymour, C.C. & Company, South Killanoola, Naracoorte, S.A. 5271 (Hampshire Down) - 597, 598,604,605,611,610.

Sharrad, R.J. Box 21, Arthurton S.A. 5572 (Suffolk) - 349,362,389,400, (Hampshire Down) - 599,612.

Shaw B.J. & K. Beard, 21 Morrah Street, Parkville, Vic. 3052 (Suffolk) - 334,363,401,407.

Stevens, M. & D. Tantanoola, Sth. Aust., 5280 (Ryeland) 534,544,545,551,553,557,561,563,568,573,574,581,584,588, (Poll Dorset) - 924,966,994.

Stuart L.A. "Valmont", Whitenore, Tasmania, 7257 (Poll Dorset) - 667,717,718,743,768,819,820,853,916,1058.

Summers, Rodney K. 124 Hobart Road, Launceston, 7250 (Suffolk) - 364.

T

TAYLOR COLIN R. "Koenarl", Private Bag 14, Timboon, Vic. 3268, (English Leicester) - 11,15, (Southdown) - 262,295,300,325,328,

Thomson Roberts W & E. "Table Cape Farm", R.D. 20, Wynyard, Tasmania. 7325 (Poll Dorset) - 719,821,822,854.

Turner M. & J. P.M.B. 57, Via. Kingscote, Kangaroo Island, Sth., Aust. 5223 - (Border Leicester) - 24,34,35,54,61,71,84, (Suffolk) - 350,351,365,366,372,390,402,403,411,

Turnbull W. & Sons, "Woodhall", Weederburn, Vic. 3518, (Dorset Down) - 613,614,615,616, (Corriedale) - 1088,1089,1092,1096,1100,1102,1106.

V

VANSTON G.B. & SONS, R.S.D. 116, Inglewood, Vic. 3517 (Dorset Horn) - 434,435,444,448,455,470,471,480,481,499,500,508,509,515,521,522,530, (Poll Dorset) - 720,721,744,769,823,824,855,874,895,917,935,940,967,995,1011,1023,1038,1059,1081.

W

WATSON, I.D.S. & H.E. "Koornong", Hamilton, Vic. 3300 (Romney Marsh) - 106,116,117,126,127,153,159,160,166,167.

Walter, O.L. 121 Lonsdale Street, Hamilton, Vic. 3300 (Ryeland) - 535,538,546,547,558,564,569,575,582,585,589.

Whitehead, J.C. & Company, "Goodwood", Warrnambool, Vic. 3280 (Romney Marsh) - 98,99,107,118,119,128,129,135,136,140,141,147,148,154,161,162,168,169,174,175,179,180,185,

Whiteley Des G. "Braeside", Cobaw, Via. Woodend, Vic., 3442 (Perendale) - 638,639,644,651,652,658,659,

Wilkens, A.R. "Soeba-Madjoe", Meredith, Vic. 3333 (Ryeland) - 536,539,548,559,565,570.

Wilson, R.H. "Kismet Stud", Howlong, N.S.W. 2640 (Poll Dorset) - 722,723,770,825,826,856,857,896,897,918,936,941,968,996,997,1039,1060,1082.

Y

YATES J.T. & J. "Aberdeen", Yerong Creek, N.S.W. 2657, (Dorset Horn) - 436,445,449,456,472,473,482,484,488,491,501,510,516,523,531, (Poll Dorset) - 876,898,1040,

Yates R. & Co., "Barwon", Yerong Creek, N.S.W. 2657, (Dorset Horn) - 474, (Poll Dorset) - 724,745,771,827,828,857,899,919,969,998,1024,1083.

Section 78 29

ENTRIES IN THIS SECTION CLOSED TOO LATE FOR INCLUSION IN THIS CATALOGUE AND A LIST OF COMPETITORS AND THE RESULTS ARE AVAILABLE AT THE DIRECTOR'S OFFICE.

Judge: M.J. TUCKER, Esq.
Stewards: W.A. COGHLAN, Esq.,
KIERAN RANSOM, Esq.,
GEORGE M. SPRING, Esq.,
G.B. STARRITT, Esq.,
N.G. STEWART, Esq.

THE MIDDLE EAST TRADE SHEEP CARCASS COMPETITION THE AUSTIRAN PRIZES FOR CARCASSES SUITABLE FOR THE MIDDLE EAST TRADE TOTAL PRIZE MONEY \$500

This Competition will be governed by the General Rules of the Royal Agricultural Society of Victoria and the Special Regulations as printed hereunder:

ENTRIES CLOSE ON FRIDAY 25th AUGUST, 1978.

ENTRY FEE: MEMBERS & NON MEMBERS \$3 PER ENTRY

The Competition will be judged on Saturday 16th September, 1978 at the Consolidated Meat Works, Shepparton, and Carcasses may be publicly inspected on the same day at 3.30 p.m.

1. For the purpose of the Competition, entries may be lodged directly by the Producer, or by Meridian Livestock Company Pty Ltd., on behalf of the Producer. In the event of the entries being forwarded by the Producer, the following conditions will apply:
 - (a) The entry forms must be completed in full setting out the class number, the breeds or crosses of the sires and dams and the name of the exhibitor.
 - (b) Sheep must be delivered to the Consolidated Meat Works Shepparton between 10.00 a.m. and 4.00 p.m. on Thursday 14th September, 1978.
 - (c) As soon as possible after closing of entries, exhibitors will be forwarded ear tags which should be affixed to the ears of sheep for identification purposes.
Exhibitors are required to also write the ear tag number on the back of each sheep with siro mark pressure pack.
 - (d) The Meridian Livestock Company Pty. Ltd. will purchase the sheep entered by the Producers at R.A.S. valuation.
 - (e) The exhibitors will also receive the proceeds of the sale of skins.
 - (f) All entries must be slaughtered under Moslem requirements.
2. Meridian Livestock Company Pty. Ltd., will enter sheep in the Competition on behalf of Producers whose name and address will appear on the entry form.
3. The following special regulations will apply for all entries:
 - (a) Prize Ribbons may be awarded in each of the three classes in accordance with the following scale:

Up to 5 exhibits	3 ribbons
6 to 9 exhibits	4 ribbons
10 to 14 exhibits	5 ribbons
15 and over exhibits in a class	16 ribbons

(b) Champion and Reserve Champion ribbons will also be awarded. Duplicate ribbons will be issued for all prizes to Meridan Livestock Company Pty. Ltd.

4. The Judge will not be bound to grant or award the prize to any exhibit which, in his opinion, is of insufficient merit to receive such award.
5. In making his decisions, the Judge will at all times take into account the suitability of the carcass for the requirements of the Middle East Trade in regard to conformation, development, width and depth of flesh and the absence of wasteful fat.
6. Prior to making his award the Judge will instruct the stewards to quarter one of the carcasses from each entry. The selected carcass will be the one which is nearest the average weight of the three carcasses in the entry concerned.
7. For the purpose of the Competition the most suitable carcasses will be those which have approximately 1/16th inch fat.

PRIZE MONEY of \$500 has been donated by Austiran Pty. Ltd., to be awarded on the following basis in each class.

FIRST PRIZE	\$60
SECOND PRIZE	\$25
THIRD PRIZE	\$15

CLASS 1 THREE LAMB CARCASSES WITH A DRESSED WEIGHT OF 12 kg, AND NOT EXCEEDING 16.5 kg.

CLASS 2 THREE CARCASSES WITH NOT MORE THAN TWO TEETH AND WITH A DRESSED WEIGHT FROM 14 kg. AND NOT EXCEEDING 21.4 kg.

CLASS 3 THREE YOUNG SHEEP CARCASSES FROM SHEEP CARRYING TWO TEETH AND NOT MORE THAN FOUR TEETH AND WITH A DRESSED WEIGHT OF 16.5 kg TO 21.4 kg.

SPECIAL PRIZES

Champion Prize \$150 for the three carcasses considered to be the best in the three classes.

Reserve Champion \$50.

Section 79 4

PRIME LAMB CARCASS COMPETITION

Judge: M. J. TUCKER, Esq.
Stewards: W. A. COGHLAN, Esq.,
KIERAN RANSOM, Esq.,
GEORGE M. SPRING, Esq.,
G. B. STARRITT, Esq.,
N. G. STEWART, Esq.

ENTRIES IN THIS SECTION CLOSED TOO LATE FOR INCLUSION IN THIS CATALOGUE AND A LIST OF COMPETITORS AND THE RESULTS ARE AVAILABLE AT THE DIRECTOR'S OFFICE.

ENTRIES CLOSE ON FRIDAY, 25th AUGUST, 1978.

ENTRY FEE: MEMBERS & NON-MEMBERS, \$3.00 PER ENTRY.

The prize Money for this Competition has been donated by the Australian Meat and Livestock Corporation.

THE ROYAL AGRICULTURAL SOCIETY OF VICTORIA

ROYAL MELBOURNE SHOW 1978

SECTION 86 - WOOL

AUSTRALASIAN LAMBS' WOOL CHAMPIONSHIP.

AUSTRALASIAN CHAMPIONSHIP - Best Lambs Wool in Classes 8601 to 8615

Won by :- Austin G. Eagle, "Glenera North", R.M.B. 7512 Horsham, V. 3400

Entry No. 416 Class 8602 98½ Points

AUSTRALASIAN CHAMPIONSHIP - Best Merino Lambs' Wool.

Won by :- Austin G. Eagle, "Glenera North", R.M.B. 7512 Horsham V. 3400

Entry No. 416 Class 8602 98½ Points

AUSTRALASIAN CHAMPIONSHIP - Best Polwarth Lambs' Wool.

Won by :- Challicum Partnership, Challicum, Buangor, Vic. 3375

Entry No. 461 Class 8610 95½ Points

AUSTRALASIAN CHAMPIONSHIP - Best Corriedale Lambs' Wool.

Won by :- G. W. Wilson, "Coongara", Derrinallum Vic. 3325

Entry No. 429 Class 8605 93½ Points

AUSTRALASIAN CHAMPIONSHIP - Best Comeback Lambs' Wool.

Won by :- Challicum Partnership, Challicum, Buangor, Vic. 3375

Entry No. 471 Class 8612 95½ Points

AUSTRALASIAN CHAMPIONSHIP - Best Crossbred Lambs' Wool.

Won by :- Challicum Partnership, Challicum, Buangor, Vic. 3375

Entry No. 482 Class 8613 95½ Points

PRIZE MONEY IN THE AUSTRALASIAN LAMBS'
WOOL CHAMPIONSHIP PRESENTED BY THE
COMMERCIAL BANK OF AUSTRALIA LIMITED.

THE AUSTRALASIAN LAMBS' WOOL COMPETITION 1978

<u>CLASS</u>	<u>ENTRY NO.</u>	<u>PLACE.</u>	<u>EXHIBITOR</u>
8601	405	1st.	Austin G. Eagle.
	502	2nd.	Holding Bros.
	501	3rd.	Holding Bros.
8602	416	1st.	Austin G. Eagle.
	417	2nd.	Austin G. Eagle.
	503	3rd.	Holding Bros.
8603	421	1st.	A.M. Evans.
	410	2nd.	Kurburn Park Partnership.
	411	3rd.	Kurburn Park Partnership.
8604	426	1st.	Challicum Partnership.
	424	2nd.	Challicum Partnership.
	425	3rd.	Challicum Partnership.
8605	429	1st.	G.W. Wilson.
	431	2nd.	G.W. Wilson.
	428	3rd.	K.S. Davis.
8606	433	1st.	Challicum Partnership.
	435	2nd.	Challicum Partnership.
	434	3rd.	Challicum Partnership.
8607	440	1st.	Challicum Partnership.
	443	2nd.	Challicum Partnership.
	442	3rd.	Challicum Partnership.
8608	450	1st.	G.W. Wilson.
	453	2nd.	G.W. Wilson.
	451	3rd.	G.W. Wilson.
8609	458	1st.	G.W. Wilson.
	456	2nd.	K.S. Davis.
	457	3rd.	K.S. Davis.
8610	461	1st.	Challicum Partnership.
	460	2nd.	Challicum Partnership.
	459	3rd.	Challicum Partnership.
8611	467	1st.	G.W. Wilson.
	468	2nd.	G.W. Wilson.
	464	3rd.	K.S. Davis.
8612	471	1st.	Challicum Partnership.
	470	2nd.	Challicum Partnership.
	472	3rd.	Challicum Partnership.
8613	482	1st.	Challicum Partnership.
	484	2nd.	Challicum Partnership.
	473	3rd.	Fraser Brothers.
8614	490	1st.	G.W. Wilson.
	491	2nd.	G.W. Wilson.
	487	3rd.	W.E. Earl.
8615	493	1st.	Fraser Brothers.
	494	2nd.	W.E. Earl.

ROYAL MELBOURNE SHOW 1973

SECTION 86

AUSTRALASIAN LAMBS' WOOL CHAMPIONSHIP

MAXIMUM POINTS	19	6	6	16	16	10	6	10	20	100	EXHIBITOR	
ENTRY NO.	TRUENESS TO TYPE	LENGTH	SOUNDNESS	HANDLE	COLOUR OR BLOOM	CHARACTER	DENSITY	EVENNESS	YIELD	TOTAL	ACTUAL YIELD	
Class 8601 MERINO LAMBS' WOOL, 70s (19 microns) AND FINER.												
401	9	6	6	14	15	10	5½	9½	18	93	72%	M.A. & E.I. Mibus & Son
402	8½	5½	6	15	14	10	5½	9	16	89½	70%	M.A. & E.I. Mibus & Son
403	8½	5	6	15	14	9½	5	9	18	90	72%	Austin G. Eagle
404	9	5½	6	15	14	9½	5	9	18	91	72%	Austin G. Eagle
405	9½	5½	6	16	16	9	5½	9½	20	97	74%	Austin G. Eagle 1st
406	9½	5½	6	15½	15	9½	5½	9½	18	94	72%	Austin G. Eagle
408	8	5	6	14½	14½	8½	5½	8½	19	89½	73%	N. Dunn
409	8	5	6	15	14	8½	5½	9	18	89	72%	N. Dunn
495	9	5	6	16	15	9	5	9	18	92	72%	Holding Bros.
496	9½	6	6	15½	15	9	5½	9	18	93½	72%	Holding Bros.
497	9	5	6	16	15	9	5	9	18	92	72%	Holding Bros.
498	9½	5	6	16	15½	9	5½	9	19	94½	73%	Holding Bros.
499	9	5½	6	15½	15	9	5	9	19	93	73%	Holding Bros.
500	9½	5	6	15½	15½	9	5½	9	19	94	73%	Holding Bros.
501	9½	5½	6	16	15½	9½	5½	9	19	95½	73%	Holding Bros. 3rd
502	9½	5½	6	16	15½	9½	6	9½	19	96½	73%	Holding Bros. 2nd
505	8½	5	6	14	14	8½	5½	8½	19	89	73%	T. Wade
506	8½	5	6	15	15	8½	5½	8½	19	91	73%	N. Dunn
Class 8602 MERINO LAMBS' WOOL, MEDIUM 64s (21 microns)												
412	8½	5	6	15	14	9½	5½	9	19	91½	73%	Kurburn Park Partnership
414	8½	5	6	15½	15	9	5½	9	17	90½	71%	A.M. Evans
415	9½	5½	6	15½	15	9	5	9	17	91½	71%	A.M. Evans
416	10	5½	6	15½	16	10	5½	10	20	98½	74%	Austin G. Eagle 1st
417	10	5½	6	15½	16	9½	5½	9½	20	97½	74%	Austin G. Eagle 2nd
418	6	4	6	15	15	7	5	8½	16	82½	70%	E.J. & E.P. Knight
419	9½	5	6	15	15	9	5½	9	18	92	72%	F.M. & S.A. Field
420	9	5	6	15	15	9	5	9	18	91	72%	F.M. & S.A. Field
439	9	5½	6	15	14½	9	5½	9	18	91½	72%	A.E. Harrip
503	9	5½	6	15½	15½	9	5½	9	20	95	74%	Holding Bros. 3rd
504	9	5½	6	15½	15	9½	5½	9½	18	93½	72%	Holding Bros.
407	9½	5	6	15½	15	9	5½	9	19	93½	73%	N. Dunn
Class 8603 MERINO LAMBS' WOOL, STRONGER THAN 64s (22 microns and stronger).												
421	9	5½	6	15½	15	9½	5½	9½	19	94½	73%	A.M. Evans 1st
422	9	5½	6	15	14½	9	5½	9	17	90½	71%	Kurburn Park Partnership
423	8½	5	6	15	14½	9	5½	8½	16	88	70%	Kurburn Park Partnership
410	9	5½	6	15½	15	9	5½	9	19	93½	73%	Kurburn " " 2nd
411	9	5½	6	15½	14½	9	5½	9	18	92	72%	Kurburn " " 3rd
413	9	5½	6	15	15	8½	5½	8½	18	91	72%	Kurburn Park Partnership
Class 8604 CARDING POLWARTH LAMBS' WOOL, shorter than 60 mm.												
424	9	5	6	15	14½	8½	5	9	18	90	73%	Challicum Partnership 2nd
425	8½	5	6	14½	14½	8	5	8½	18	88	73%	Challicum Partnership 3rd
426	9½	5	6	16	15	9½	5½	9½	19	95	74%	Challicum Partnership 1st

THE ROYAL AGRICULTURAL SOCIETY OF VICTORIA

ROYAL MELBOURNE SHOW 1978

SECTION 86.

AUSTRALASIAN LAMBS' WOOL CHAMPIONSHIP

MAXIMUM POINTS	10	6	6	16	16	10	6	10	20	100		EXHIBITOR
ENTRY NO.	TRUENESS TO TYPE	LENGTH	SOUNDNESS	HANDLE	COLOUR OR BLOOM	CHARACTER	DENSITY	EVENNESS	YIELD	TOTAL	ACTUAL YIELD	
Class 8601 MERINO LAMBS' WOOL, 70s (19 microns) AND FINER.												
401	9	6	6	14	15	10	5½	9½	18	93	72%	M.A. & E.I. Mibus & Son
402	8½	5½	6	15	14	10	5½	9	16	89½	70%	M.A. & E.I. Mibus & Son
403	8½	5	6	15	14	9½	5	9	18	90	72%	Austin G. Eagle
404	9	5½	6	15	14	9½	5	9	18	91	72%	Austin G. Eagle
405	9½	5½	6	16	16	9	5½	9½	20	97	74%	Austin G. Eagle 1st
406	9½	5½	6	15½	15	9½	5½	9½	18	94	72%	Austin G. Eagle
408	8	5	6	14½	14½	8½	5½	8½	19	89½	73%	N. Dunn
409	8	5	6	15	14	8½	5½	9	18	89	72%	N. Dunn
495	9	5	6	16	15	9	5	9	18	92	72%	Holding Bros.
496	9½	6	6	15½	15	9	5½	9	18	93½	72%	Holding Bros.
497	9	5	6	16	15	9	5	9	18	92	72%	Holding Bros.
498	9½	5	6	16	15½	9	5½	9	19	94½	73%	Holding Bros.
499	9	5½	6	15½	15	9	5	9	19	93	73%	Holding Bros.
500	9½	5	6	15½	15½	9	5½	9	19	94	73%	Holding Bros.
501	9½	5½	6	16	15½	9½	5½	9	19	95½	73%	Holding Bros. 3rd
502	9½	5½	6	16	15½	9½	6	9½	19	96½	73%	Holding Bros. 2nd
505	8½	5	6	14	14	8½	5½	8½	19	89	73%	T. Wade
506	8½	5	6	15	15	8½	5½	8½	19	91	73%	N. Dunn
Class 8602 MERINO LAMBS' WOOL, MEDIUM 64s (21 microns)												
412	8½	5	6	15	14	9½	5½	9	19	91½	73%	Kurburn Park Partnership
414	8½	5	6	15½	15	9	5½	9	17	90½	71%	A.M. Evans
415	9½	5½	6	15½	15	9	5	9	17	91½	71%	A.M. Evans
416	10	5½	6	15½	16	10	5½	10	20	98½	74%	Austin G. Eagle 1st
417	10	5½	6	15½	16	9½	5½	9½	20	97½	74%	Austin G. Eagle 2nd
418	6	4	6	15	15	7	5	8½	16	82½	70%	E.J. & E.P. Knight
419	9½	5	6	15	15	9	5½	9	18	92	72%	F.M. & S.A. Field
420	9	5	6	15	15	9	5	9	18	91	72%	F.M. & S.A. Field
439	9	5½	6	15	14½	9	5½	9	18	91½	72%	A.E. Harrip
503	9	5½	6	15½	15½	9	5½	9	20	95	74%	Holding Bros. 3rd
504	9	5½	6	15½	15	9½	5½	9½	18	93½	72%	Holding Bros.
407	9½	5	6	15½	15	9	5½	9	19	93½	73%	N. Dunn
Class 8603 MERINO LAMBS' WOOL, STRONGER THAN 64s (22 microns and stronger).												
421	9	5½	6	15½	15	9½	5½	9½	19	94½	73%	A.M. Evans 1st
422	9	5½	6	15	14½	9	5½	9	17	90½	71%	Kurburn Park Partnership
423	8½	5	6	15	14½	9	5½	8½	16	88	70%	Kurburn Park Partnership
410	9	5½	6	15½	15	9	5½	9	19	93½	73%	Kurburn " 2nd
411	9	5½	6	15½	14½	9	5½	9	18	92	72%	Kurburn " 3rd
413	9	5½	6	15	15	8½	5½	8½	18	91	72%	Kurburn Park Partnership
Class 8604 CARDING POLWARTH LAMBS' WOOL, shorter than 60 mm.												
424	9	5	6	15	14½	8½	5	9	18	90	73%	Challicum Partnership 2nd
425	8½	5	6	14½	14½	8	5	8½	18	88	73%	Challicum Partnership 3rd
426	9½	5	6	16	15	9½	5½	9½	19	95	74%	Challicum Partnership 1st

MAXIMUM POINTS	10	6	6	16	16	10	6	10	20	100	EXHIBITOR		
	TRUENESS TO TYPE	LENGTH	SOUNDNESS	HANDLE	COLOUR OR BLOOM	CHARACTER	DENSITY	EVENNESS	YIELD	TOTAL	ACTUAL YIELD		
Class 8605 <u>CARDING CORRIEDALE LAMBS' WOOL, shorter than 60 mm.</u>													
427	8½	5½	6	14	15	8½	5	8½	14	85	70%	K.S. Davis	
428	9	5½	6	14½	15	9	5	9	16	89	72%	K.S. Davis	3rd
429	9	5	6	15½	15½	9½	5	9	19	93½	75%	G.W. Wilson	1st
430	8½	5	6	15	14½	8½	5	8½	16	87	72%	G.W. Wilson	
431	9	5	6	15	15	9	5	9	18	91	74%	G.W. Wilson	2nd
432	8½	4½	6	14½	14½	8½	5	9	16	86½	72%	D.I. Gibson & Sons	
Class 8606 <u>CARDING COMEBACK LAMBS' WOOL (23-25 microns), shorter than 50 mm.</u>													
433	9½	5½	6	16	15	9	5	9	20	95	77%	Challicum Ptnr'ship	1st
434	9½	5½	6	15½	15	9	5½	9	18	93	75%	Challicum Ptnr'ship	3rd
435	9½	5	6	16	15	9	5	9	19	93½	76%	Challicum Ptnr'ship	2nd
436	8	4½	6	14	14	8	5	8½	15	83	72%	G.W. Wilson	
437	8½	5	6	15½	15½	9	5	8½	18	91	75%	G.W. Wilson	
438	8½	5	6	15	15	9	5	9	16	88½	73%	G.W. Wilson	
Class 8607 <u>CARDING CROSSBRED LAMBS' WOOL, 56s (27 microns) shorter than 60 mm.</u>													
440	9½	5	6	16	16	9½	5	9	19	95	77%	Challicum Ptnr'ship	1st
441	9½	5	6	15½	15	9	5	9	18	92	76%	Challicum Ptnr'ship	
442	9	5	6	15½	16	9½	5	9	18	93	76%	Challicum Ptnr'ship	3rd
443	9½	5½	6	15½	15	9	5	9	19	93½	77%	Challicum Ptnr'ship	2nd
444	9	5	6	15	15½	9	5	9	18	91½	76%	Challicum Ptnr'ship	
445	9	5½	6	15½	15	8½	5½	9	15	89	73%	R.V. Dennis	
446	8½	5	6	14½	14½	8	5½	9	13	84	71%	K.S. Davis	
447	9	5	6	14½	14½	8½	5	8½	15	86	73%	K.S. Davis	
448	9	5	6	14½	15	8½	5	8½	16	87½	74%	K.S. Davis	
449	9	5	6	14½	15	9	5½	9	16	89	74%	G.W. Wilson	
Class 8608 <u>CARDING CROSSBRED LAMB'S WOOL 50s (30 microns) and finer and shorter than 65 mm.</u>													
450	9	5	6	14½	15	8½	5	9	16	88	74%	G.W. Wilson	1st
451	9	5	6	14½	14½	8½	5	9	15	86½	73%	G.W. Wilson	3rd
452	8½	5	6	14½	15	8½	5	8½	15	86	73%	G.W. Wilson	
453	8½	5½	6	14½	14½	8½	5	8½	16	87	74%	G.W. Wilson	2nd
454	8½	5	6	14	14	8	5	9	12	81½	70%	K.S. Davis	
455	9	5	6	14	14	8	5	9	14	84	72%	K.S. Davis	
Class 8609 <u>CARDING CROSSBRED LAMB'S WOOL, stronger than 50s (30 microns) and shorter than 70 mm.</u>													
456	8½	5	6	15	14½	8	5	8½	15	85½	73%	K.S. Davis	2nd
457	8½	4½	6	15	15	8	5	8	14	84	72%	K.S. Davis	3rd
458	9	5	6	15	15	9	5	9	18	91	76%	G.W. Wilson	1st
Class 8610 <u>COMBING POLWARTH LAMBS' WOOL, 50 mm. or longer.</u>													
459	9	5	6	15	15½	9	5½	9	18	92	76%	Challicum Ptnr'ship	3rd
460	9	5½	6	15½	15½	9	5½	9	19	94	77%	Challicum Ptnr'ship	2nd
461	9½	5½	6	15½	15½	9½	6	9	19	95½	77%	Challicum Ptnr'ship	1st
462	9	5½	6	15	14½	9½	5½	9	15	89	73%	A.M. Evans	

MAXIMUM POINTS	10	6	6	16	16	10	6	10	20	100	EXHIBITOR	
	TRUENESS TO TYPE	LENGTH	SOUNDNESS	HANDLE	COLOUR OR BLOOM	CHARACTER	DENSITY	EVENNESS	YIELD	TOTAL	ACTUAL YIELD	
Class 8611 COMBING CORRIEDALE LAMBS' WOOL, 60 mm. or longer.												
463	9	5	6	15	15	9	5	9	16	89	74%	K.S. Davis
464	9½	5½	6	15	15	8½	5½	9½	15	89½	73%	K.S. Davis 3rd
465	9	5	6	15	15	9	5	8½	16	88½	74%	K.S. Davis
466	9	4½	6	15	15	9	5	8½	16	88	74%	G.W. Wilson
467	9½	5½	6	15½	15½	9	5	9	18	93	76%	G.W. Wilson 1st
468	9	5	6	15	15	9	5	9	17	90	75%	G.W. Wilson 2nd
469	8½	4½	6	14½	15	8½	5	8½	16	86½	74%	D.I. Gibson & Sons
Class 8612 COMBING COMEBACK LAMBS' WOOL (23-25 microns) 50 mm. or longer.												
470	9	5½	6	15½	15½	9	5½	9	18	93	76%	Challicum Ptnr'ship 2nd
471	9½	5½	6	15½	15½	9½	5½	9½	19	95½	77%	Challicum Ptnr'ship 1st
472	9	5	6	15	15	9	5½	9½	18	92	76%	Challicum Ptnr'ship 3rd
474	9	5½	6	15	15	8½	5	8½	18	90½	76%	R.V. Dennis
475	8½	5	6	15	15	9	5	9	16	88½	74%	A.M. Evans
476	9	5½	6	15	14½	9	5	9	16	89	74%	A.M. Evans
477	8	4½	6	14½	15	8½	4½	9	16	86	74%	G.W. Wilson
478	9	5	6	15	15	8½	4½	8½	17	88½	75%	G.W. Wilson
479	8½	4½	6	15	15	8½	5	8½	15	86	73%	G.W. Wilson
Class 8613 COMBING CROSSBRED LAMBS' WOOL, 56's (27 microns), 60 mm or longer.												
480	9	5	6	15½	15	8½	5	9	17	90	75%	R.V. Dennis
481	9	5½	6	14½	15	9	5½	9	15	88½	73%	K.S. Davis
482	9½	5½	6	16	16	9½	5½	9½	18	95½	76%	Challicum Ptnr'ship 1st
483	9½	5	6	15	15	9	5	9	17	90½	75%	Challicum Ptnr'ship
484	9½	5	6	16	15½	9½	5½	9½	18	94½	76%	Challicum Ptnr'ship 2nd
485	8½	4½	6	14½	15	8½	5	9	17	88	75%	G.W. Wilson
486	8½	4½	6	14½	15	8½	5	9	16	87	74%	G.W. Wilson
492	8½	4½	6	15	15	8½	5	8½	17	88	75%	D.I. Gibson & Sons
473	9½	5	6	15½	15	9	5	9	19	93	77%	Fraser Brothers 3rd
Class 8614 COMBING CROSSBRED LAMBS' WOOL, 50's (30 microns), 65 mm or longer.												
489	8½	4½	6	15	15	9	5	9	16	88	74%	G.W. Wilson
490	9½	5	6	15	15½	9	5½	9	18	92½	76%	G.W. Wilson 1st
491	9	5	6	15	15½	9	5½	9	18	92	76%	G.W. Wilson 2nd
487	9	5	6	15	15	9	5½	9	18	91½	76%	W.E. Earl 3rd
488	8½	4½	6	14½	15	8	5	9	18	88½	76%	D.I. Gibson & Sons
Class 8615 COMBING CROSSBRED LAMBS' WOOL, stronger than 50's (30 microns) 70 mm or longer.												
493	9½	5½	6	15	15	9½	5½	9	20	95	80%	Fraser Brothers 1st
494	9	5½	6	14½	14½	9	5½	9	18	91	78%	W.E. Earl 2nd

ROYAL MELBOURNE SHOW 1978
AUSTRALASIAN LAMBS' WOOL CHAMPIONSHIP
LIST OF EXHIBITORS

C

CHALLICUM PARTNERSHIP, Challicum, Buangor, Vic., 3375

D

DAVIS K.S. "Sutherland Hills", Dergholm, Via Casterton. Vic., 3312

DENNIS R.V., "Korongee", Warncoort, VIC., 3243

DUNN, N. Avondale, Private Mail Bag, HORSHAM. Vic. 3400

E

EAGLE AUSTIN G. "Glenera North", R.M.B. 7512, Horsham. Vic. 3400

EARL W.E. "Ellenbrae", Moriac, Vic., 3240

EVANS ARTHUR M. "Blackwood Park", Lima East R.S.D. Via. Benalla. Vic. 3673

F

FIELD F.M. & S.A., "Mia Mia", Talbot, Vic. 3444

FRASER BROS., "Clunes Estate", Clunes, Vic., 3370

G

GIBSON D.I. & Sons, Struan Corriedale Stud, Lismore, Vic. 3324

H

HARRIP A.E. Telangatuk East, Vic., 3401

HOLDING BROS., The Ranch, Linton, Vic. 3360

K

KNIGHT E.J. & E.P., Burnside Park, Murgheboluc, Geelong. Vic. 3221

KURBURN PARK PARTNERSHIP, Box 312, Horsham, Vic. 3400

M

MIBUS. M.A. & E.I. & Son, "Glenara", Dunkeld, Vic., 3294

W

WADE T.H., "Clover Park", Goroke, Vic., 3412

WILSON G.W., "Coongara", R.S.D. 2/220, Derrinallum, Vic., 3325

VICTORIAN FLEECE COMPETITION

VICTORIAN CHAMPIONSHIP - Best Merino Ram Fleece

Won by :- A. E. Harrip, Telangatuk East, Vic. 3401
Entry No. 36. Class 8622. 97½ points.

VICTORIAN CHAMPIONSHIP - Best Merino Ewe or Wether's Fleece.

Won by :- Allan I. Dawson, Kindilan Park Merino Stud, Benalla. Vic. 3672
Entry No. 82. Class 8619. 92½ points.

VICTORIAN CHAMPIONSHIP - Best Corriedale Ram Fleece

Won by :- R. E. Wettenhall, "Stanbury Corriedales", "Stanbury",
Devon Road, Ceres, Geelong, Vic. 3221
Entry No. 55. Class 8626. 95½ points.

VICTORIAN CHAMPIONSHIP - Best Corriedale Ewe or Wether Fleece.

Won by :- R. E. Wettenhall, "Stanbury Corriedales", "Stanbury",
Devon Road, Ceres, Geelong, Vic. 3221.
Entry No. 56. Class 8627. 96 points.

VICTORIAN CHAMPIONSHIP - Best Polwarth Ram Fleece.

Won by :- Noel Dennis Pastoral Co. "Brolga", Warncoort, Vic. 3243.
Entry No. 28. Class 8628. 90 points.

VICTORIAN CHAMPIONSHIP - Best Polwarth Ewe Fleece.

Won by :- Noel Dennis Pastoral Co. "Brolga", Warncoort, Vic. 3243
Entry No. 29. Class 8629. 96 points.

VICTORIAN CHAMPIONSHIP - Best Comeback Ewe or Wether's Fleece.

Won by :- Challicum Partnership, "Challicum", Buangor. Vic. 3375.
Entry No. 8. Class 8635. 94 points.

VICTORIAN CHAMPIONSHIP - Best Crossbred Ewe or Wether's Fleece.

Won by :- D. Wilkinson, "Pine Ridge", Paynes Road, P.O. Box 98,
Lilydale. Vic. 3140.
Entry No. 58. Class 8638, 88½ points

CHAMPION FLEECE OF VICTORIA - Best Fleece Exhibited.

Won by :- A. E. Harrip, Telangatuk East, Vic. 3401
Entry No. 36. Class 8622. 97½ points.

MOST SUCCESSFUL EXHIBITOR - in Classes 8601 to 8641

Won by :- Challicum Partnership, "Challicum", Buangor, Vic., 3375

J.F. GUTHRIE PERPETUAL CHALLENGE TROPHY. - Most Valuable Skirted Corriedale Ram Fleece.

Won by :- R. E. Wettenhall, "Stanbury Corriedales", "Stanbury",
Devon Road, Ceres, Geelong. Vic. 3221.
Entry No. 55. Class 8626. 95½ points.

POLWARTH SHEEPBREEDERS' ASSOCIATION OF AUSTRALIA (VICTORIAN BRANCH) PERPETUAL CHALLENGE TROPHY - Most Attractive Polwarth Fleece.

Won by :- Noel Dennis Pastoral Co. "Brolga", Warncoort, Vic. 3243.
Entry No. 29. Class 8629. 96 points.

SOLDIER SETTLER CHAMPIONSHIP - Best Fleece Exhibited by a Soldier Settler.

Won by :- A. E. Harrip. Telangatuk East, Vic. 3401.
Entry No. 36. Class 8622. 97½ points.

VICTORIAN FLEECE COMPETITION

<u>CLASS</u>	<u>ENTRY NO.</u>	<u>PLACE.</u>	<u>EXHIBITOR.</u>
8616	13	1st	John Crawford.
	45	2nd	Ian Plush.
	90	3rd	T.H. Wade.
8617	15	1st	John Crawford.
	46	2nd	Ian Plush.
8618	14	1st	John Crawford.
	35	2nd	A.E. Harrip.
	79	3rd	H.M. Barty & Sons.
8619	82	1st	Allan I. Dawson.
	77	2nd	R.M. Cumming.
	48	3rd	Ian Plush.
8620	64	1st	L.N. Wray.
	70	2nd	Barrama Pastoral Co.
	93	3rd	T.H. Wade.
8621	84	1st	Allan I. Dawson.
	83	2nd	Allan I. Dawson.
	78	3rd	R.M. Cumming.
8622	36	1st	A.E. Harrip
	66	= 2nd	J.H. & S.A. Field.
	69	= 2nd	Barrama Pastoral Co.
8623	85	1st	Allan I. Dawson.
8624	67	1st	Kurburn Park Partnership
	68	2nd	Kurburn Park Partnership
	65	3rd	J.H. & S.A. Field.
8625	73	1st	A.E. Forbes.
8626	55	1st	R.E. Wettenhall.(Stanbury Corriedales
	31	2nd	D.I. Gibson & Sons.
	89	3rd	P.E. & O.M. Shimmin.
8627	56	1st	R.E. Wettenhall.(Stanbury Corriedales
	12	2nd	C.R. & F.E. Chapman.
	54	3rd	K. & M. Moreton.
8628	28	1st	Noel Dennis Pastoral Co.
	16	2nd	H.D. Cumming.
	27	3rd	Noel Dennis Pastoral Co.
8629	29	1st	Noel Dennis Pastoral Co.
	17	2nd	H.D. Cumming.
	19	3rd	H.D. Cumming.
8630	59	1st	H.P. Box
	41	2nd	Roy Hull.
	60	3rd	H.P. Box.
8631	38	1st	G.F.E. Hosking & Sons.
	37	2nd	G.F.E. Hosking & Sons.
8632	81	1st	Noel Williamson.
	63	= 2nd	Noel Williamson.
	80	= 2nd	Noel Williamson.
8633	44	1st	Mrs. B. Irving.
	43	2nd	Mrs. B. Irving.
	42	3rd	Mrs. B. Irving.
8634	22	1st	H.D. Cumming.
	4	2nd	John Armit.
	20	3rd	H.D. Cumming.

VICTORIAN FLEECE COMPETITION.

<u>CLASS</u>	<u>ENTRY NO.</u>	<u>PLACE</u>	<u>EXHIBITOR</u>
8635	8	1st	Challicum Partnership.
	25	2nd	H.D. Cumming.
	24	3rd	H.D. Cumming.
8636	10	1st	Challicum Partnership
	34	2nd	D.I. Gibson & Sons.
	5	3rd	John Armit.
8637	75	1st	A.E. Forbes.
	30	2nd	W.E. Earl.
8638	58	1st	D. Wilkinson.
	39	2nd	G.F.E. Hosking & Sons.
	40	3rd	G.F.E. Hosking & Sons.
8639	52	1st	R.G. Love.
	51	2nd	R.G. Love.
8640	NO ENTRY.		
8641	NO ENTRY.		

THE ROYAL AGRICULTURAL SOCIETY OF VICTORIA

ROYAL MELBOURNE SHOW 1978

SECTION 86

VICTORIAN FLEECE COMPETITION

MAXIMUM POINTS	10	6	6	6	6	10	6	10	40	100	EXHIBITOR		
CLASS NO.	ENTRY NO.	TRUE- NESS TO TYPE	LENGTH	SOUNDNESS	HANDLE	COLOUR OR BLOOM ETC.	CHARACTER	DENSITY	EVENNESS	CLEAN FIBRE CONTENT	TOTAL		
SKIRTED FLEECE OF SUPERFINE MERINO RAM'S WOOL, 74's AND/OR UP.													
8616	13	8	5	6	5	6	8	5	9	27	79	John Crawford	1st
	45	8	6	6	5	5	8	5	7½	25	75½	Ian Plush	2nd
	90	7	5	6	4½	4	8	5	7	26	72½	T. Wade	3rd
	91	7	4½	6	4	4	6	4	7	26	68½	T. Wade	
SKIRTED FLEECE OF SUPERFINE MERINO EWE OR WETHER'S WOOL, 80's OR UP.													
8617	15	8	6	6	5	4	7	5	8	24	73	John Crawford	1st
	46	8	6	4½	6	5	7½	4	8	21	70	Ian Plush	2nd
SKIRTED FLEECE OF FINE MERINO RAM'S WOOL, 70's AND/OR UP.													
8618	35	9	6	6	5	5	8	5	8	28	80	A.E. Harrip	2nd
	47	7½	6	6	5	4½	7	4½	7½	26	74	Ian Plush	
	71	6½	4½	6	4	4	7	4	6	16	58	A.J. Aylett	
	72	7	4½	6	4½	4	7½	4	7	13	57½	A.J. Aylett	
	79	8	5	6	4	4½	8	5½	8½	27	76½	H.M. Barty & Sons	3rd
	92	7½	6	6	4½	4½	8	5½	7½	24	73½	T. Wade	
	14	9	6	6	5	5	9	5	9	27	81	John Crawford	1st
SKIRTED FLEECE OF FINE MERINO EWE OR WETHER'S WOOL, 70's AND/OR UP.													
8619	48	9	6	6	5	5½	8	4½	8	16	68	Ian Plush	3rd
	49	7½	6	6	5	4	7	4½	7	14	61	Ian Plush	
	50	7	6	6	4	4	5	4	6	20	62	E.J. & E.P. Knight	
	76	8½	5	6	4½	5	6½	5	6	20	66½	R.M. Cumming	
	77	8	5	6	4½	4	6	5½	6½	32	77½	R.M. Cumming	2nd
	82	8	5	6	5	5½	9½	5½	8	40	92½	Allan I. Dawson	1st
	95	7	4	5	4	4	7	4	6	20	63	T. Wade	
	96	6½	4	3	4	4	5½	4	7	19	57	T. Wade	
	97	7½	4½	6	5	5	7	5	8	19	67	T. Wade	
	94	6½	4	6	4½	5	8	4½	7	19	64½	T. Wade	
SKIRTED FLEECE OF MEDIUM MERINO RAM'S WOOL, 64's.													
8620	64	9	6	6	6	5½	9	5½	9	39	95	L.N. Wray	1st
	70	9	6	6	4	4½	8½	5	9	31	83	Barrama Pastoral Co.	2nd
	93	7½	4½	6	5	4	7	4½	6½	19	64	T. Wade	3rd
SKIRTED FLEECE OF MEDIUM MERINO EWE OR WETHER'S WOOL, 64's.													
8621	78	7	6	5½	5	4	7	4½	7	16	62	R.M. Cumming	3rd
	83	6½	6	6	4	4	6	5	6	26	69½	Allan I. Dawson	2nd
	84	8	6	6	4	5	7	5½	7	27	75½	Allan I. Dawson	1st
SKIRTED FLEECE OF STRONG MERINO RAM'S WOOL, 60's.													
8622	36	9	6	6	6	5½	10	6	9	40	97½	A.E. Harrip	1st
	66	8½	6	6	5½	5	7½	5	7½	32	83	J.H. & S.A. Field	= 2nd
	69	8	6	6	5½	5½	7	5	7	33	83	Barrama Pastoral Co.	= 2nd
SKIRTED FLEECE OF STRONG MERINO EWE OR WETHER'S WOOL, 60's.													
8623	85	7	6	6	5	5	6	5	6	21	67	Allan I. Dawson	1st

MAXIMUM POINTS	10	6	6	6	6	10	6	10	40	100	EXHIBITOR	
	TRUENESS TO TYPE	LENGTH	SOUNDNESS	HANDLE	COLOUR OR BLOOM ETC.	CHARACTER	DENSITY	EVENNESS	CLEAN FIBRE CONTENT	TOTAL		
SKIRTED FLEECE OF EXTRA STRONG MERINO RAM'S WOOL, 58's OR BROADER.												
8624	67	9	6	6	6	5½	9	5½	9	28	84	Kurburn Pk. Partnership 1st
	68	7	6	4	5½	4	8	5½	6	31	77	Kurburn Pk. Partnership 2nd
	65	7½	6	6	5	5	8	5	7½	24	74	J.H. & S.A. Field 3rd
SKIRTED FLEECE OF EXTRA STRONG MERINO EWE OR WETHER'S WOOL, 58's OR BROADER.												
8625	73	7	5½	6	5	4½	6½	5	7	21	67½	A.E. Forbes 1st
SKIRTED FLEECE OF CORRIEDALE RAM'S WOOL, MUST BE FROM REGISTERED CORRIEDALES.												
8626	31	9	5	6	5	5½	9	6	9	31	85½	D.I. Gibson & Sons 2nd
	53	8½	5	6	4½	5	9	4½	9	26	77½	K. & M. Moreton
	55	9	6	6	5	4½	10	6	9	40	95½	R.E. Wettenhall 1st
	89	8	5	6	5	5	8½	5	8	30	80½	P.E. & O.M. Shimmin 3rd
SKIRTED FLEECE OF CORRIEDALE EWE OR WETHER'S WOOL.												
8627	12	9	6	6	5½	5	8½	5	8½	38	91½	C.R. & F.E. Chapman 2nd
	32	8	5	6	5	4½	9	4	9	22	72½	D.I. Gibson & Sons
	33	8	4	6	5	4	8½	5	8	26	74½	D.I. Gibson & Sons
	54	8	5	6	5	5	9	4½	9	24	75½	K. & M. Moreton 3rd
	56	9	6	5	5½	5½	10	6	9	40	96	R.E. Wettenhall 1st
SKIRTED FLEECE OF POLWARTH RAM'S WOOL, MUST BE FROM REGISTERED POLWARTH SHEEP.												
8628	16	9	5½	6	6	6	10	5½	8	32	88	H.D. Cumming 2nd
	26	8	6	2	6	6	9½	4	9½	31	82	Noel Dennis Pastoral Co.
	27	9	5½	6	5½	5½	9	6	8	32	86½	Noel Dennis Pastoral Co. 3rd
	28	9	5½	6	5½	6	9	6	8	35	90	Noel Dennis Pastoral Co. 1st
SKIRTED FLEECE OF POLWARTH EWE'S WOOL, MUST BE FROM REGISTERED POLWARTH SHEEP.												
8629	17	9	5	6	5½	5	8	5	8	31	82½	H.D. Cumming 2nd
	18	8	5	3½	6	4½	8½	5	8	30	78½	H.D. Cumming
	19	8	6	6	4½	4	8½	5	9	29	80	H.D. Cumming 3rd
	29	10	6	6	5½	6	10	6	9½	37	96	Noel Dennis Pastoral Co. 1st
SKIRTED FLEECE OF ROMNEY MARSH WOOL.												
8630	41	8	5½	6	5	4½	8½	5	9	26	77½	Roy Hull 2nd
	59	8	6	6	5½	4½	9	5	9	26	79	H.P. Box 1st
	60	9	5	6	5½	5	9	5	9	22	75½	H.P. Box 3rd
SKIRTED FLEECE OF BORDER LEICESTER WOOL.												
8631	37	8½	5	6	5½	5	10	5	10	23	78	G.F.E. Hosking & Sons 2nd
	38	9	5½	6	6	5½	10	5½	10	28	85½	G.F.E. Hosking & Sons 1st
SKIRTED FLEECE OF ENGLISH LEICESTER WOOL.												
8632	62	7	5	6	4	3	8	4½	8	23	68½	Noel Williamson
	63	7	6	6	4½	4	8½	5	8½	24	73½	Noel Williamson = 2nd
	80	8½	6	6	5	5	8	5	8	22	73½	Noel Williamson = 2nd
	81	8½	6	6	5½	5½	8½	5	8½	25	78½	Noel Williamson 1st
SKIRTED FLEECE OF LINCOLN WOOL.												
8633	42	7½	5	6	4	3	7½	4	8½	14	59½	Mrs B. Irving 3rd
	43	7	5	6	4	3	7½	4	8½	19	64	Mrs B. Irving 2nd
	44	7	4½	6	4	3	8	4½	8½	20	65½	Mrs B. Irving 1st

MAXIMUM
POINTS

10	6	6	6	6	10	6	10	40	100	EXHIBITOR
TRUENESS TO TYPE	LENGTH	SOUNDNESS	HANDLE	COLOUR OR BLOOM ETC.	CHARACTER	DENSITY	EVENNESS	CLEAN FIBRE CONTENT	TOTAL	

SKIRTED FLEECE OF FINE COMEBACK EWE OR WETHER'S WOOL, 60's UP.

8634	3	8	5	6	5	5½	8	5½	8½	34	85½	John Armit	
	4	8	5	6	5½	5	8½	5½	9	35	87½	John Armit	2nd
	6	8	5	6	5	5	7½	6	7½	30	80	Challicum Partnership	
	7	9	6	6	5½	5½	9½	5	9	30	85½	Challicum Partnership	
	20	9	5½	6	5	6	8½	5½	8½	33	87	H.D. Cumming	3rd
	21	9	5	6	5	6	9	5½	8	33	86½	H.D. Cumming	
	22	8½	5½	6	5½	5	9	5	9	35	88½	H.D. Cumming	1st
	23	9	5	6	5½	5	8	5	8	33	84½	H.D. Cumming	

SKIRTED FLEECE OF COMEBACK EWE OR WETHER'S WOOL, 58's UP.

8635	1	9	5½	6	6	5½	9½	5½	9½	29	85½	John Armit	
	2	8	5	6	6	5	8½	6	8	36	88½	John Armit	
	8	9	6	6	5½	5½	9	6	9	38	94	Challicum Partnership	1st
	9	8	6	6	6	5	9½	5½	7½	35	88½	Challicum Partnership	
	24	8	6	6	4½	4½	8	5½	8	39	89½	H.D. Cumming	3rd
	25	9	5½	6	5½	5½	9	5½	9	35	90	H.D. Cumming	2nd
	74	8	5	6	5	5	8	5	8½	30	80½	A.E. Forbes	

SKIRTED FLEECE OF FINE CROSSBRED EWE OR WETHER'S WOOL, 56's.

8636	5	9	4	6	5	5	8	5	8	26	76	John Armit	3rd
	10	9	5½	6	5½	5½	9	5½	8½	24	78½	Challicum Partnership	1st
	11	9	6	6	5½	5½	8	5	8	21	74	Challicum Partnership	
	34	8	5	6	5	5	8½	5½	8½	26	77½	D.I. Gibson & Sons	2nd
	86	8	5	6	5	4½	8½	5	8½	19	69½	D.I. Gibson & Sons	
	87	8	4½	6	5	5	8½	4½	9	18	68½	D.I. Gibson & Sons	
	88	8	4½	6	5	5	8½	4½	8½	18	68	D.I. Gibson & Sons	

SKIRTED FLEECE OF MEDIUM CROSSBRED EWE OR WETHER'S WOOL, 50's.

8637	30	7	5	6	4½	5	8	4	8	19	66½	W.E. Earl	2nd
	75	8	5½	6	5½	5	9	5½	8½	28	81	A.E. Forbes	1st

SKIRTED FLEECE OF STRONG CROSSBRED EWE OR WETHER'S WOOL, 46's AND LOWER.

8638	39	9	6	6	6	5	10	6	10	29	87	G.F.E. Hosking & Sons	2nd
	40	8	6	6	5	4½	9	6	9	29	82½	G.F.E. Hosking & Sons	3rd
	57	7	4	6	5	4½	9	4	9	23	71½	D. Wilkinson	
	58	8½	6	6	5	5	10	6	9	33	88½	D. Wilkinson	1st
	61	7½	6	6	5	4	8	5	9	28	78½	H.P. Box	

SKIRTED FLEECE OF DOWN WOOL.

8639	51	9	5	6	6	5	9	6	9½	28	83½	R.G. Love	2nd
	52	9	5	6	6	5	10	6	9½	29	85½	R.G. Love	1st

ROYAL MELBOURNE SHOW 1978

LIST OF EXHIBITORS

SECTION 86 - WOOL.

A

ARMIT J., "Bindi Station", Bindi. Vic., 3896
Aylett A.J., "The Lodge", C/- 65 Park Street, Moonee Ponds, Vic. 3039

B

BARRAMA PASTORAL CO., "Barrama", Coleraine, Vic., 3315
Barty H.M. & Sons, "Beverly", Redesdale, Vic., 3444
Box H. P., "Yurara", Yarra Road, Wonga Park, Vic., 3136

C

CHALLICUM PARTNERSHIP, "Challicum", Buangor, Vic., 3375
Chapman C.R. & F.E., "Whitemark", Flinders Island, Vic., 7255
Crawford J., Rock-Bank, Victoria Valley, Via Dunkeld, Vic., 3294
Cumming H.D., "Jellalabad", Darlington, Vic., 3271
Cumming R.M., "Glen Stewart", Gobur, Vic., 3719

D

DAWSON Allan I., Kindilan Park Merino Stud, Benalla, Vic., 3672
Noel Dennis Pastoral Co., "Brolga", Warncoort, Vic., 3243

E

EARL W.E., "Ellenbrae", Moriac, Vic., 3240

F

FIELD J.H. & S.A., "Mia Mia", Talbot, Vic., 3444
Forbes A.E., Box 8, "Deep Creek", Romsey, Vic., 3434

G

GIBSON D.I. & Sons, "Straun", Corriedale Stud, Lismore, Vic., 3324

H

HARRIP A.E., Telangatuk East, Vic., 3401
Hosking G.F.E. & Sons, "The Oaks", R.S.D. Kerang, Vic., 3579
Hull Roy, "The Elms", Lima East, R.S.D. 1410, Benalla, Vic., 3673

I

IRVING MRS. B, Foott Road, Upper Beaconsfield, Vic., 3808

K

KNIGHT E.J. & E.P., Burnside Park, Murgheboluc, Geelong, Vic., 3221
Kurburn Park Partnership, Box 312, Horsham, Vic., 3400

L

LOVE. R.G., "Clonard", Epping, Vic., 3076

M

MORETON K. & M., "Wahroonga Park", Private Bag, Lake Bolac, Vic., 3351

P

PLUSH I., Kerrsville Pastoral Co., "Kerrsville", R.S.D. 237 Coleraine, Vic., 3315

S

SHIMMIN P.E. & O.M., Goulburn Weir, Via Nagambie, Vic., 3608

W

WADE T.H., "Clover Park", Goroke, Vic., 3412
Wettenhall R.E., (Stanbury Corriedales), Stanbury Stud Farm, Devon Road,
Ceres, Vic., 3221
Wilkinson D., "Pine Ridge", Paynes Road, P.O. Box 98, Lilydale, Vic., 3140
Williamson Noel, "Gairnshiel", Carisbrook, Vic., 3464
Wray L.N., "Clipswood Park", Morrison, Via Elaine, Vic., 3334

THE ROYAL AGRICULTURAL SOCIETY OF VICTORIA

ROYAL MELBOURNE SHOW 1978

SECTION 86

DISTRICT FLEECE COMPETITION

MAXIMUM POINTS	10	6	6	6	6	10	6	10	40	100	EXHIBITOR	POSITION
CLASS ENTRY NO. NO.	TRUENESS TO TYPE	LENGTH	SOUNDNESS	HANDLE	COLOUR OR BLOOM ETC.	CHARACTER	DENSITY	EVENNESS	CLEAN FIBRE CONTENT	TOTAL		
CHAMPION MERINO FLEECE, CENTRAL/NORTH CENTRAL DISTRICT.												
1. 201	8	6	6	4½	5	6	4½	7	20	67	Bacchus Marsh	1
203	10	6	6	5	6	8½	5½	10	28	85	Clunes	
205	8½	6	6	5	4½	7	5	8	24	74	Dandenong	
207	7	6	6	5	5	8	5	8	25	75	Heathcote	
209	6	6	6	4	4	6	4	7	25	68	Kyneton	
213	7	6	5½	5	4	7½	5	8	21	69	Seymour	
246	7	6	5	3	5	7	4	7	19	63	Yarra Glen	
CHAMPION MERINO FLEECE, GIPPSLAND DISTRICT.												
2. 215	9	6	6	5½	5½	9½	5½	9½	38	94½	Maffra	1
217	9	6	6	5	5½	8	5½	8	35	88	Bairnsdale	
219	7	6	6	5½	4	6	5	8	27	74½	Sale	
3. CHAMPION MERINO FLEECE, MALLEE DISTRICT - (NO ENTRY)												
CHAMPION MERINO FLEECE, NORTH EASTERN DISTRICT.												
4. 222	7	6	6	5½	4½	8	4½	8	35	84½	Wangaratta	1
224	8½	6	6	5	5	7	5	8	25	75½	Rutherglen	
245	8	6	6	5½	5½	8½	5½	9	35	89	Omeo	
CHAMPION MERINO FLEECE, NORTHERN DISTRICT.												
5. 226	8	6	6	5	4½	8	5½	9	32	84	Bendigo	1
228	8	6	6	5	5	9	5½	9	29	82½	Kerang	
230	6	5	6	5	4	7	5	7½	21	66½	Echuca	
CHAMPION MERINO FLEECE, WESTERN DISTRICT.												
6. 231	8	6	6	4	5	9	6	9	34	87	Lismore	1
232	7	4½	4	4	4½	8	6	9	29	76	Hamilton	
234	8	6	5½	5	5	7	5	8½	29	79	Balmoral	
244	9	6	6	4½	5	8	6	8	29	81½	Tyrendarra	
CHAMPION MERINO FLEECE, WIMMERA DISTRICT.												
7. 235	7½	6	6	5½	4½	9	5½	9	31	84	Stawell	1
237	9	6	6	5½	5½	8	5	8½	22	75½	Horsham	
239	7	6	6	4	4½	8½	5½	9	21	71½	Ararat	
241	8	6	6	5	5½	7	6	8½	37	89	Minyip	
242	6	4	6	4	4	5	5	8	27	69	Natimuk	
248	7½	6	6	5½	5	7½	5½	8½	30	81½	Rupanyup	
CHAMPION CROSSBRED FLEECE, CENTRAL/NORTH CENTRAL DISTRICT.												
8. 202	8½	5	6	5	5	9	6	9	30	83½	Bacchus Marsh	1
204	7	5	3	4½	5	7½	4½	6½	21	64	Clunes	
206	8	4	6	5	5	8	4½	8	19	67½	Dandenong	
208	9	6	6	5½	6	9	6	9	31	87½	Heathcote	
210	8	6	6	5	5	9	5½	9	30	83½	Kyneton	
211	8½	5	6	5	5	8½	5½	9	25	77½	Lilydale	
212	8	6	6	5	5	9	5	8	30	82	Red Hill	
214	7	5	6	5	4	8½	5	8½	24	73	Seymour	
247	7	5	6	4½	4	7	5	7½	28	74	Yarra Glen	

MAXIMUM POINTS	10	6	6	6	6	10	6	10	40	100	EXHIBITOR	POSITION
	TRUENESS TO TYPE	LENGTH	SOUNDNESS	HANDLE	COLOUR OR BLOOM ETC.	CHARACTER	DENSITY	EVENNESS	CLEAN FIBRE CONTENT	TOTAL		
CHAMPION CROSSBRED FLEECE, GIPPSLAND DISTRICT												
9. 216	7	5	6	5	4	8	5	8½	27	75½	Maffra	1
218	8	6	6	4½	5	8½	6	9	36	89	Bairnsdale	
220	8	5	6	5	5	8½	5	8½	27	78	Sale	
CHAMPION CORSSBRED FLEECE, MALLEE DISTRICT.												
10. 221	7	5	6	4	4½	8	6	8	22	70½	Rainbow	1
CHAMPION CROSSBRED FLEECE, NORTH-EASTERN DISTRICT.												
11. 223	8	5	6	5	5	9	5	9	27	79	Wangaratta	1
225	9	5	6	5	5½	9	6	9	30	84½	Rutherglen	
CHAMPION CROSSBRED FLEECE, NORTHERN DISTRICT.												
12. 227	6	5	6	5	4	8	5	8	24	71	Bendigo	1
229	7	5	6	5	4½	8½	5	8½	29	78½	Kerang	
CHAMPION CROSSBRED FLEECE, WESTERN DISTRICT.												
13. 233	8	5	6	5½	5	8½	6	8½	31	83½	Portland	1
CHAMPION CROSSBRED FLEECE, WIMMERA DISTRICT.												
14. 236	8	6	6	6	5	10	6	10	28	85	Stawell	1
238	8	6	6	5	5	10	6	8½	30	84½	Horsham	
240	7	4	6	5	4	9	5	8	20	68	Dimboola	
243	8	6	6	6	5	9	4½	9	16	69½	Natimuk	
249	8	5	6	5	5	9	5	8	22	73	Rupanyup	

ROYAL MELBOURNE SHOW 1978

SECTION 78

MIDDLE EAST TRADE SHEEP CARCASS COMPETITION

CLASS 1 THREE LAMB CARCASSES WITH A DRESSED WEIGHT OF 12 KG. AND NOT EXCEEDING 16.5 KG.

1st	Leighlands Pastoral Holdings P/L, Springhurst.	s Chev. d Merino	85.8 pts.
2nd	J. Butler, "Ross Park", Dunkeld.	s S'down d Corr.	84.3 pts.
3rd	G.E. & W.J. Gain, "Kameroo", Holbrook.	s Sth. Suff. d Sth. Suff. Mer.	83 pts.

CLASS 2 THREE CARCASSES WITH NOT MORE THAN TWO TEETH AND WITH A DRESSED WEIGHT FROM 14 KG. AND NOT EXCEEDING 21.4 KG.

1st	G.L. Toll, "Circle T", Box 3, Gunbower.	s Wiltshire Horn d B/L Mer. x	88 pts.
2nd	D.M. Christie, "Willoura", Katunga.	s Southdown d B/L Mer. x	84.3 pts.
3rd	G.L. Toll, "Circle T", Box 3, Gunbower.	s Wiltshire Horn d B/L Mer. x	83 pts.

CLASS 3 THREE YOUNG SHEEP CARCASSES FROM SHEEP CARRYING TWO TEETH AND NOT MORE THAN FOUR TEETH AND WITH A DRESSED WEIGHT OF 16.5 KG. TO 21.4 KG.

(All entries disqualified as over weight or showing six teeth)

CHAMPION - G.L. Toll (88 pts.)

RESERVE CHAMPION - Leighlands Pastoral Holdings P/L (85.8 pts.)

SECTION 79

PRIME LAMB CARCASS COMPETITION

CLASS 1 THREE LAMB CARCASSES, DRESSED WEIGHT 13 KG. TO 16 KG.

1st	J. Butler, "Ross Park", Dunkeld.	s S'down d Corr.	86 pts.
2nd	D.M. Christie, "Willoura", Katunga.	s S'down d B/L Mer. x	76 pts.
3rd	G.M. & P.A. McDonald, P.B. 26, Rochester.	s Ryeland d B/L Mer. x	74 pts.

CLASS 2 THREE LAMB CARCASSES, DRESSED WEIGHT OVER 16 KG. TO 19 KG.

1st	Leighlands Pastoral Holdings P/L, Springhurst.	s Cheviot d B/L Mer. x	79 pts.
2nd	D. Nolan, Box 34, Euroa.	s Southdown d B/L Mer. x	77 pts.
3rd	Kilcolan Estate, Balmatium East, Via Euroa.	s Dorset Horn d B/L Mer. x	75 pts.

CLASS 3 THREE LAMB CARCASSES, DRESSED WEIGHT OVER 19 KG. TO 22 KG.

1st	D. & D. MacGregor, R.M.B. 30, Arish Park.	s Poll Dorset d P/Dorset Mer. x	82 pts.
2nd	J.W. Freeman, R.S.D., Corop.	s Poll Dorset d B/L Mer. x	81 pts.
3rd	E.R. & R.J. Siggers, "Yaridai", Yarrawonga Rd., Goorambat East.	s Suffolk d B/L Mer. x	80 pts.

CHAMPION - D. & D. MacGregor (82 pts.)

RESERVE CHAMPION - Leighlands Pastoral Holdings P/L (79 pts.)

1978

MIDDLE EAST TRADE CARCASS COMPETITION

JUDGE'S COMMENTS

JUDGE - D.C. Harris, Prime Lamb Specialist, N.S.W. Department of Agriculture.

Our forty pens of lambs were judged in some very strong classes. Many of the lambs were transferred to the Middle East Section from the local trade classes and unfortunately some of these were too fat for good Middle East carcasses.

The champion pen came from the 14 to 21 Kg. class and were ideal high yielding carcasses, evenly covered with a thin 2 millimetre covering of selvidge and well fleshed throughout.

My reserve champions were a light weight pen of lambs averaging around 15 kg. These carcasses were ideal for the iron trade, being light in weight, but well muscled with a thin fat covering.

Amongst many of the pens there were one or two exceptional lambs with a third carcass that let the others down.

Overall there was strong evidence that many breeders, especially in an excellent season like we are having, have difficulty judging how live lambs will perform on the hook. This was particularly obvious regards weight estimates and fat.

Of course, with classification, this problem will become more obvious.

It is a major advantage of these competitions, that producers get a chance to see for themselves just how accurate they themselves are in selecting stock for slaughter.

The Royal Agricultural Society deserves congratulations for taking such initiatives.

1978 MIDDLE EAST TRADE SHEEP CARCASS COMPETITION - CLASS 1. THREE LAMB CARCASSES WITH A DRESSED WEIGHT OF 12 KG. AND NOT EXCEEDING 16.5 KG.

EXH NO.	EXHIBITOR	BREED OR CROSS	TAG NO.	DR. WT KG	FAT MM	EYE MUSCLE CM2	YIELD POINTS MAX.50	EYE MUSCLE POINTS MAX 25+	OBJECTIVE TOTAL	VISUAL POINTS MAX.25	TOTAL	PLACING
GREEN (D) 60	(Photo D102) G.J. CHOMLEY s Fonthill d Font...	LAMBS	101 102 103	14.5 14.5 14	1.5 1.5 1	12.5	43.3	22	59.6	15	74.6	
GREEN (D) 61	(Photo D105) G.J. CHOMLEY s Fonthill d Fonthill	LAMBS	104 105 106	16.5 15.5 14.3	1.5 1 1	13	41.6	23	59.3	16	75.3	
GREEN (D) 64	(Photo D114) G.E. & W.J. GAIN s Stn. Suff. d E/L Mer. x	LAMBS	113 114 115	11 13 15	1.5 2 2	11.2	48.3	21	62.3	DISQUALIFIED NO. 113 UNDER WT.		
GREEN (D) 65	(Photo D117) G.E. & W.J. GAIN s Stn. Suff. d S/S Mer. x	LAMBS	116 117 118	14.3 13 14	2 2 3.5	12.5	45	21	62	21	83	3RD
GREEN (D) 68	(Photo D126) MOCOLIMBY ESTATE s Stn. Suff. d 1st B/L Mer. x	HOGGET LAMB	125 126 127	12.3 16.3 12	1.5 2 .5	11	41.7	22	55.7	16	71.7	DISQ. HOGGET
BLUE (A) 1	(Photo A2) J. BUTLER. s S'down d Corr.	LAMBS	1 2 3	13.3 13 12.5	2.5 2 3.5	13.3	43.1	22	62.3	22	84.3	2ND
A 67, 68, 69	(Photo A68) C. SINCLAIR. s Suff. d B/L Mer. x	LAMBS	67 68 69	12 15.5 15.5	1.5 2 4	13	40	23	58	18	76	
BLUE (A) 16	(Photo A47) s D'down d Corr. C.G. & MRS. M.J. TURNBULL.	LAMBS	46 47 48	14 15.5 15	2 3.5 2	11.6	45	23	60	20	80	
ORANGE (B) 19	(Photo B8) LEIGHLANDS PASTORAL HOLDINGS PTY. LTD. s Chev. d Mer.	LAMBS	7 8 9	16.5 14.5 16.5	2 2 2.5	12.5	48.3	22	63.3	22.5	85.8	1ST. RES. CHAMP.

1978 MIDDLE EAST TRADE SHEEP CARCASS COMPETITION -- CLASS 2. THREE CARCASSES WITH NOT MORE THAN TWO TEETH AND WITH A DRESSED WEIGHT FROM 14 KG. AND NOT EXCEEDING 21.4 KG.

EXH NO.	EXHIBITOR	BREED OR CROSS	TAG NO.	CR. WT. KG	EYE MM	EYE MUSCLE CM ²	VIELD POINTS MAX. 30	EYE MUSCLE POINTS MAX. 25	OBJECTIVE TOTAL	VISUAL POINTS MAX. 25	TOTAL	PLACING
YELLOW (E) 74	(Photo E102) G.J. CHOMLEY.	LAMBS	CUT	101	13	2						
s	Fonthill	d Fonthill	102	14	1.5	13.2		16				
			103	13	1		41.6		57.6	18	73.6	
YELLOW (E) 75	(Photo E105) G.J. CHOMLEY	LAMBS	CUT	104	14.5	1						
s	Fonthill	d Fonthill	105	19.5	1.5	12.2						
			106	20.5	3		41.6	22	53.6	16.5	70.1	
YELLOW (E) 76	(Photo E108) G.J. CHOMLEY.	LAMBS	CUT	107	14.5	2						
s	Fonthill	d Fonthill	108	15	.5	10		20				
			109	17.5	1		36.7		46.7	14	60.7	
YELLOW (E) 77	(Photo E111) W.H. COGHLAN & CO.	LAMBS	CUT	110	18.5	2.5						
s	P/Dor.	d B/L Mer. x	111	19.5	4	15.4		21				
			112	18.5	2		40		61	21.5	82.5	
YELLOW (E) 79	(Photo E117) F.S. GRIMWADE	LAMBS	CUT	116	23	2.5						
s	Cormo	d Cormo Mer. x	117	26.5	6		26.5		41.6			
			118	22.5	4	13.4		15			DISQ. O/WT	
YELLOW (E) 80	(Photo E120) (2 Photos New Film)	HOGGETS	CUT	119	23	2						
s	MOGOLIMBY ESTATE		120	20.5	1.5	14.3		15				
	B/L d 1st B/L Mer. x		121	23	4		40		56		DISQ. O/WT	
YELLOW (E) 81	(Photo E123) E.R. & R.J. SIGGERS	LAMBS	CUT	122	20.5	3						
s	Suff.	d First Cross Ewe	123	21	3	17.1		22				
			124	23	5		22.3		43.3	21	66.3	
YELLOW (E) 82	(Photo E126) G.L. TOLL	LAMBS	CUT	125	22.5	5						
s	Wiltshire Horn	d Merino B/L x	126	20.5	5	14.3		16				
			127	19	4		16.7		32.7		DISQ. O/WT.	
BLUE (A) 9	(Photo A26) A.W. MARKE.	LAMBS	CUT	25	18.5	4						
s	S'down	d B/L Mer. x	26	19.5	7	14.4		17				
			27	21	8		11.7		28.7	20	48.7	
BLUE (A) 10	(Photo A29) J.A. MURRAY.	LAMBS	CUT	28	15.5	4						
s	Poll Dorset	d 1st B/L Mer. x	29	17	6	13.7		20				
			30	19	8		15		35	21	56	

1978 MIDDLE EAST TRADE SHEEP CARCASS COMPETITION - CLASS 2. (contd.)

EXHIBITOR NO.	BREED OR CROSS	TAG NO.	DR. WT. KG	FAT MM	EYE MUSCLE CM2	FIELD POINTS MAX. 50	EYE MUSCLE POINTS MAX 25*	OBJECTIVE TOTAL	VISUAL POINTS MAX. 25	TOTAL	PLACING
BLUE (A) 13	(Photo A38) s S'down d B/L Mer. x G. STARRITT & SON.	37 38 39	18 19.5 16	6 7 4	15.5 12.5	18.3	17	30.3	19.5	49.8	
BLUE (A) 15	(Photo A44) (2 Photos) G.L. TOLL. s Withorn d Mer. B/L x	43 44 45	18.5 17.5 20	2 3.5 2	15.5	45	21	66	22	88	1ST & CHAMP.
A 70 71 72	SUCKERS WHICH (Placed REPLACED ENTRY) 1st & Champ. LAMBS CUT 63 COGHLAN (Trade Lambs GREEN 1st & 2nd (Photo A71) (But one lamb under (Wt. Range - Transferred (after Judging to M.E. (These 2 - Distance not s Poll Dorset d B/L Mer. x (these Sheets	70 71 72	15 17 16.5	4 2.5 4	12.7	31.8	15	46.8	22	68.8	
A 49 50 51	(Photo A50) D.M. CHRISTIE s S'down d B/L Mer. x LAMBS CUT	49 50 51	15.5 18 17.5	3 2 3	14.2	43.3	18	61.3	23	84.3	2ND
ORANGE (E) 18	(Photo B5) s P'Dorset d B/L Mer. x W.H. COGHLAN 2 CD..	4 5 6	19.5 18.5 19	5 5 5	15.9	15	22	37	22	59	
ORANGE (B) 21	(Photo B14) s Rye. d B/L Mer. x G.M. & F.A. McDONALD.	13 14 15	20.5 19 18	7 4 3	13.6	23.3	17	40.3	21	61.3	
ORANGE (B) 25	(Photo B26) s S'Down d B/L Mer. x G. STARRITT & SON	25 26 27	18.5 19.5 20	6 7 6	15.1	18.3	18	26.3	22	48.3	
ORANGE (B) 26	(Photo B29) s S'down d B/L Mer. x G. STARRITT & SON.	28 29 30	17 20.5 17.5	5 4 3.5	15.6	25	21	46	21	67	

1978 MIDDLE EAST TRADE SHEEP CARCASS COMPETITION - CLASS 2. (contd.)

EXH NO.	EXHIBITOR	BREED OR CROSS	TAG NO.	DR.WT KG	FAT MM	EYE MUSCLE CM2	YIELD POINTS MAX.50	EYE MUSCLE POINTS MAX 25+	OBJECTIVE TOTAL	VISUAL POINTS MAX.25	TOTAL	PLACING
ORANGE (B) 27	(Photo B32) G. STARRITT & SON. s S'down	LAMBS CUT d B/L Mer. x	31 32 33	18.5 19.5 18	4 6 5	16.6	16.7	23	39.7	21.5	61.2	
ORANGE (B) 28	(Photo B35) G.L. TOLL. s Wiltshire Horn	LAMBS CUT d Mer. B/L x	34 35 36	15.5 15.5 18	2 1.5 4	14.9	40	22	62	21	83	3RD.
B 49 50 51	(Photo B50) MOGOLIMBY ESTATE. s Dorset Down	LAMBS CUT d First Cross Ewe	49 50 51	17 18 20.5	5 6 4	13	16.7	16	32.7	21	53.7	
PURPLE (C) 30	(Photo C2) J. BUTLER. s Southdown	LAMBS CUT d Corriedale	1 2 3	18.5 18.5 16.5	5 5 4	13.7	18.3	17	35.3	20	55.3	
PURPLE (C) 33	(Photo C11)s Cheviot LEIGHLANDS PASTORAL HOLDINGS PTY. LTD.	d Merino LAMBS CUT	10 11 12	16.5 20 18.5	5 4 1.5	15.1	28.3	20	48.3	19	67.3	
PURPLE (C) 36	(Photo C20) J.A. MURRAY s Poll Dorset	LAMBS CUT d 1st B/L Mer. x	19 20 21	19 20.5 18.5	6 4 4	12.4	20	15	35	22	57	
GREEN (D) 66	(Photo D120) F.S. GRIMWADE. s Cormo	LAMBS CUT d Cormo Merino x	119 120 121	19 21.5 19	3.5 6 2.5	12.8	30	16	46	19	65	
GREEN (D) 67	(photo D123) MRS. M.N.HOLBOROW s Suff.	LAMBS CUT d Suff.	122 123 124	16.5 18.5 18	3 5 4	16.4	26.7	23	49.7	22	71.6	
GREEN (D) 69	(Photo D129) E.R. & R.J. SIGGERS. s Suffolk	LAMBS CUT d First Cross Ewe	128 129 130	18 17 18	5 5 5	14.6	15	19	35	22	57	
GREEN (D) 70	(Photo D131) G. STARRITT & SON. s S'Down	LAMBS CUT d B/L Mer. x	131 132 133	17.5 17.5 16	2 7 5	14.4	23.3	19	42.3	20.5	62.8	

1978 MIDDLE EAST TRADE SHEEP CARCASS COMPETITION - CLASS 2 (contd.)

[illegible]

THREE YOUNG SHEEP CARCASSES FROM SHEEP CARRYING TWO
TEETH AND NOT MORE THAN FOUR TEETH AND WITH A DRESSED
WEIGHT OF 16.5 KG. TO 21.4 KG.

[illegible]

1978 PRIME LAMB CARCASS COMPETITION - CLASS 2. THREE LAMB CARCASSES, DRESSED WEIGHT OVER 16 KG. TO 19 KG.

EXH NO.	EXHIBITOR	BREED OR CROSS	TAG NO.	DR.WT KG	FAT MM	EYE MUSCLE CM2	YIELD POINTS MAX.50	EYE MUSCLE POINTS MAX 25-	OBJECTIVE TOTAL	VISUAL POINTS MAX.25	TOTAL	PLACING
BLUE (A) 8	(Photo A23) D. & D. MacGREGOR.	s Poll Dor. d Poll Dor. Mer. x <u>CUT</u>	22 23 24	16 17 16.5	3 8.5 3	<u>12.1</u>	37	<u>14</u>	51	19	70	
BLUE (A) 11	(Photo A32) E.R. & R.J. SIGGERS	s Suffolk d First Cross Ewe <u>CUT</u>	31 32 33	17.5 17.5 17.5	6 3.5 10	<u>13.7</u>	29	<u>17</u>	46	16	62	
BLUE (A) 12	(Photo A35) G. STARRITT & SON.	s Southdown d B/L Merino x <u>CUT</u>	34 35 36	16.5 18 18	6 12.5 7	<u>11.3</u>	22	<u>11</u>	33	15	48	
ORANGE (B) 29	(Photo B38) C.G. & MRS. M.J. TURNBULL	s Dor. Down d Corriedale <u>CUT</u>	37 38 39	17 16.5 16.5	6 2.5 6	<u>13</u>	38	<u>16</u>	54	18	72	
ORANGE (B) 23	(Photo B20) J.A. MURRAY.	s Poll Dor. d 1st B/L Mer. x <u>CUT</u>	19 20 21	17.5 17.5 17	8 2.5 8	<u>13.9</u>	25	<u>18</u>	43	18	61	
B 43 44 45	(Photo B44) M. O'KANE.	s S'down d 1st B/L Mer. x <u>CUT</u>	43 44 45	18 18 19	10 7 6	<u>11.6</u>	22	<u>13</u>	35	17	52	
A 55 56 57	(Photo A56) D. NOLAN..	s S'down d First Cross Ewe <u>CUT</u>	55 56 57	16 17 17.5	6.5 7 3	<u>12.5</u>	24	<u>15</u>	39	15	54	
A 58 59 60	(Photo A59) D. NOLAN.	s S'down d First Cross Ewe <u>CUT</u>	58 59 60	16.5 19 16.5	3 6.5 3	<u>13</u>	43	<u>16</u>	59	18	77	2ND
A 61 62 63	(Photo A62) KILCOOLAN ESTATE.	s Dorset Horn d B/L Mer. x <u>CUT</u>	61 62 63	18.5 19.5 18	6 6 4	<u>13.4</u>	38	<u>17</u>	55	20	75	3RD
PURPLE (C) 32	(Photo C8) LEIGHLANDS PASTORAL HOLDINGS PTY. LTD.	s Cheviot d Merino <u>CUT</u>	7 8 9	18.5 17.5 18	4 3 1.5	<u>13.9</u>	43	<u>18</u>	61	18	79	1ST and RESERVE CHAMPION

1978 PRIME LAMB CARCASS COMPETITION. -- CLASS 3. THREE LAMB CARCASSES, DRESSED WEIGHT OVER 19 KG. TO 22 KG.

EXH NO.	EXHIBITOR	BREED OR CROSS	JAG NO.	DRAWT KG	FAT MM	EYE MUSCLE CX2	YIELD POINTS MAX.50	EYE MUSCLE POINTS MAX 25	OBJECTIVE TOTAL	VISUAL POINTS MAX.25	TOTAL	PLACING
BLUE (A) 2.	(Photo A4) J.W. FREEMAN s Poll Dr. d B/L Merino x	<u>CUT</u>	4 5 5	19.5 21.5 21	5 9 3.5	<u>18.1</u>	36	<u>24</u>	60	18	78	
BLUE (A) 4.	(Photo A11) J.W. FREEMAN s Poll Dr. d B/L Merino x	<u>CUT</u>	10 11 12	21 21 22	5.5 6 4.5	<u>14.4</u>	43	<u>17</u>	60	21	81	2ND
ORANGE (B) 22	(Photo B17) D. & D. MacGREGOR s Poll Dr. d Poll Dr. Merino x	<u>CUT</u>	16 17 18	20.5 20.5 20	4.5 7.5 5.5	<u>15.6</u>	40	<u>19</u>	59	18	77	
ORANGE (B) 24	(Photo B23) s Suffolk d First X Ewe E.R. & W.J. SIGGERS.	<u>CUT</u>	22 23 24	20.5 19 19.5	7.5 4 6	<u>13.2</u>	40	<u>14</u>	54	18	72	
40 41 42	(Photo B41) J.B. ADAMS. s Dorset Horn d 1st B/L Merino x	<u>CUT</u>	40 41 42	20.5 19 19	8.5 5 7.5	<u>14.9</u>	27	<u>20</u>	47	16	63	
PURPLE (C) 31	(Photo C5) W.H. COGHLAN & CO. s Poll Dorset d B/L Merino x	<u>CUT</u>	4 5 6	21 19.5 21	6 4.5 7	<u>13.4</u>	41	<u>15</u>	56	19	75	
PURPLE (C) 35	(Photo C17) s Poll Dorset D. & D. d Poll Dorset Mer. x MacGREGOR.	<u>CUT</u>	16 17 18	22 21.5 21.5	5 6.5 5.5	<u>16.4</u>	41	<u>21</u>	62	20	82	1ST and CHAMPION
PURPLE (C) 39	(Photo C29) G. STARRITT & SON. s S'down d B/L Merino x	<u>CUT</u>	28 29 30	21 21 21.5	11 7.5 7	<u>13.3</u>	23	<u>15</u>	38	15	53	
PURPLE (C) 40	(Photo C32) G. STARRITT & SON. s S'down d B/L Merino x	<u>CUT</u>	31 32 33	22.5 21.5 19.5	10 11 11	<u>13.9</u>	7	<u>16</u>	23	12	45	DISQUALIFIED.
34 35 36	(Photo C35)(Not Written Down on my work sheet) M. O'KANE s Dorset Horn d 1st B/L Mer. x	<u>CUT</u>	34 35 36	20 21 21.5	4.5 6.5 6.5	<u>14.4</u>	29	<u>17</u>	46	16	62	

EXH NO.	EXHIBITOR	BREED OR CROSS	TAG NO.	DR.WT KG	FAT MM	EYE MUSCLE CM2	YIELD POINTS MAX.50	EYE MUSCLE POINTS MAX 25+	OBJECTIVE TOTAL	VISUAL POINTS MAX.25	TOTAL	PLACING
A 64	(Photo A65)		64	21	8							
65	J. ENGLISH.	<u>CUT</u>	65	22.5	9	<u>18</u>		<u>24</u>				
66	s Dorset d First Cross Ewe		66	17	4		30		54			DISQ. O/WT.
B 46	(Photo B47)		46	20.5	7							
47	(2 Photos New Film)		47	22	11.5							
48	D. McCORMACK.	<u>CUT</u>	48	21.5	9	<u>13.7</u>	18	<u>15</u>	33	15	48	
	s Dorset d B/L Merino x											
B 52	(Photo B53)		52	20.5	13							
53	J. ENGLISH.	<u>CUT</u>	53	23	6.5	<u>14.7</u>		<u>17</u>				
54	s Dorset d First Cross Ewe		54	23.5	11		16		22			DISQ. O/WT.
B 58	(Photo B59)	<u>CUT</u>	58	23.5	9	<u>15.9</u>		<u>20</u>				
59	D. NOLAN.		59	25	13							
60	s S'down d First Cross Ewe		60	23	14		8		28			DISQ. O/WT.
B 55	(Photo B56)		55	19.5	9.5							
56	V. RAMAGE.		56	19.5	10							
57	s Dorset d B/L Merino x	<u>CUT</u>	57	20	9	<u>15.4</u>	12.5	<u>19</u>	31	16	47	
PURPLE (C) 34	(Photo C14)		13	25	12							
	G.M. & F.A. McDONALD.		14	21.5	4							
	s Ryeland d Merino	<u>CUT</u>	15	23	6	<u>15.1</u>	32	<u>18</u>	50			DISQ. O/WT.
BLUE (A) 3	(Photo A8)		7	17.5	2.5							
	J.W. FREEMAN.	<u>CUT</u>	8	22	7.5	<u>15.4</u>		<u>19</u>				
	s Poll Dorset d B/L Mer. x		9	23.5	10		25		44			DISQ. O/WT.
PURPLE (C) 37	(Photo C23)	<u>CUT</u>	22	21.5	3.5	<u>14.9</u>		<u>18</u>				
	E.R. & R.J. SIGGERS		23	21	3							
	s Suffolk d First Cross Ewe		24	22.5	5		45		64	17	80	3RD
PURPLE (C) 38	(Photo C26)	<u>CUT</u>	25	22.5	8	<u>13.8</u>		<u>16</u>				
	G. STARRITT & SON.		26	20.5	7.5							
	s S'down d B/L Merino Cross		27	24.5	10		22		38			DISQ. O/WT.
C 37	(Photo C39)		37	22	4							
38	J.B. ADAMS	<u>CUT</u>	38	23.5	10	<u>16.6</u>		<u>21</u>				
39	s Dorset Horn d 1st B/L Mer. x		39	23.5	7		32		53			DISQ. O/WT.

1978 PRIME LAMB CARCASS COMPETITION COMPETITION. - CLASS 3. (contd.)

[illegible]

INDEX TO EXHIBITORSMIDDLE EAST TRADE SHEEP CARCASS COMPETITION

B

BUTLER, John, "Ross Park", Dunkeld, Vic. 3294.

C

CHOMLEY, G.J., P.B. 101, Casterton, Vic. 3311.

Christie, D.M., "Illoura", Katunga, Vic. 3640.

Coghlan, W.H. & Co., "Ingleden Park", Griffith, N.S.W., 2680.

G

GAIN, G.H. & W.J., "Kameroo", Holbrook, N.S.W., 2644.

Grimwade, F.S., "Glenaroua Homestead", R.M.B. 6200, Broadford, Vic. 3658.

H

HOLEBOROW, Mrs M.N., "Claremont", Maindample, Vic. 3721.

I

LEITCHLANDS PASTORAL HOLDINGS PTY. LTD., Springhurst, Vic. 3682

Mc

MCDONALD, G.Z. & F.A., Private Bag 36, Rochester, Vic. 3561.

M

MARKE, A.W., West Roadside Delivery, Tatura, Vic. 3616.

Mogolimbby Estate, Box 34, Euroa, Vic. 3666.

Murray, J.A., "Coonatta", Box 3, Benalla, Vic. 3672.

S

SEGGERS, E.R. & R.J., "Yaridni", Yarrawonga Road, Gooramhat East, Vic. 3725.

Sinclair, C., R.S.D., Merolon, Vic.

Starrili, G. & Son, "Kelso Park", R.S.D., Tatura, Vic. 3616.

T

TOLL, G.L., "Circle T", Box 3, Gunbower, Vic. 3566.

Turnbull, C.G. & Mrs M.J., "Woodhall", Wedderburn, Vic. 3518.

1978

INDEX TO EXHIBITORS

PRIME LAMB CARCASE COMPETITION

A

ADAMS, J.B. & SON, Box 35, Numurkah, Vic. 3636.

B

BUTLER, John, "Ross Park", Dunkeld, Vic. 3294.

C

CHRISTIE, D.M., "Illoura", Katunga, Vic. 3640.

COGHLAN, W.H. & CO., "Ingleden Park", Griffith, N.S.W. 2680.

D

DALDY, W., R.S.D., Arcadia, Vic. 3613.

DUNNING, J., Balmattum East, Via Euroa, Vic. 3666.

E

ENGLISH, J., 38 Frost Street, Euroa, Vic. 3666.

F

FREEMAN, J.W., R.S.D., Corop, Vic. 3559.

H

HUNT, E., C/o Box 34, Euroa, Vic. 3666.

K

KILCOOLAN ESTATE, Balmattum East, Via Euroa, Vic. 3666.

L

LEIGHLANDS PASTORAL HOLDINGS PTY. LTD., Springhurst, Vic. 3682.

Mc

MACGREGOR, D. & D., R.M.B. 30, Arianh Park, N.S.W. 2684

MCCORMACK, D., R.S.D., Euroa, Vic. 3666.

MCDONALD, G.M. & F.A., Private Bag 36, Rochester, Vic. 3561.

M

MURRAY, J.A., "Coonatta", Box 3, Benalla, Vic. 3672.

N

NOLAN, D., P.O. Box 34, Euroa, Vic. 3666

O

O'KANE, M., 12 Meiklejohn Street, Nunurkah, Vic. 3636.

R

RAMAGE, V., Violet Town, Vic. 3669.

S

SIGGERS, E.P. & R.J., "Yaridni", Yarrawonga Road, Georambat East, Vic. 3725.
STARRITT, G. & SON, "Kelso Park", R.S.D., Tatura, Vic. 3616

T

TURNBULL, C.G. & MRS. M.J., Woodhall, Wedderburn, Vic. 3518.

The Competition will be judged on Saturday, 16th September, 1978, at the Consolidated Meat Works, Shepparton, and Carcasses may be publicly inspected on the same day at 3.30 p.m.

- (a) The entry forms must be completed in full setting out the class number, the breeds or crosses of the sires and dams and the name of the exhibitor.
- (b) Entries are restricted to lambs sired by flock rams bred in flocks which are registered in recognised Flock Books.
- (c) Sheep must be delivered to the Consolidated Meat Works, Shepparton, between 10.00 a.m. and 4.00 p.m. on Thursday, 14th September, 1978.
- (d) As soon as possible after closing of entries, exhibitors will be forwarded ear tags which should be affixed to the ears of the sheep for identification purposes.
Exhibitors are required to also write the ear tag number on the back of each sheep with Siro mark pressure pack.
- (e) The Consolidated Meat Works will purchase all entries, other than the prize winners, at Royal Agricultural Society of Victoria valuation.
The prize winning carcasses will be disposed of and the exhibitors will be paid by the Society.
- (f) Prize Ribbons may be awarded in each of the three classes in accordance with the following scale:
Up to 5 exhibits 3 ribbons
6 to 9 exhibits 4 ribbons
10 to 14 exhibits 5 ribbons
15 and over exhibits in a class 6 ribbons
- (g) The Judge will not be bound to grant or award the prize to any exhibit which, in his opinion, is of insufficient merit to receive such award.
- (h) Prior to making his award the Judge will instruct the Stewards to cut one of the carcasses from each entry. The selected carcass will be the one which is nearest the average weight of the three carcasses in the entry concerned.

PRIZE MONEY will be awarded on the following basis in each class:

FIRST PRIZE	\$60
SECOND PRIZE	\$25
THIRD PRIZE	\$15

- CLASS 1 THREE LAMB CARCASSES, DRESSED
WEIGHT 13 kg TO 16 kg.
- CLASS 2 THREE LAMB CARCASSES, DRESSED
WEIGHT OVER 16 kg TO 19 kg.
- CLASS 3 THREE LAMB CARCASSES, DRESSED
WEIGHT OVER 19 kg TO 22 kg.

The Royal Agricultural Society of Victoria will present Champion and Reserve Champion Sashes.

Exhibitors are reminded that the Society's General Regulations apply to all Sections of the Show and that the Special Regulations above apply to this Section only and are merely supplementary to the General Regulations.

Section 86 — WOOL

AUSTRALASIAN LAMBS' WOOL CHAMPIONSHIP.

Judges: A.W. WATSON, Esq.
E.J. JACKSON, Esq.
Stewards: R.L.B. HARRIS, Esq.
K. CAMERON, Esq.

VICTORIAN FLEECE COMPETITION AND DISTRICT
FLEECE CHAMPIONSHIPS.

Judges: R.L. PROFITT, Esq. (Chief Judge)
B.M. MUIR, Esq.
M.G. CONDIE, Esq.
W. THOARS, Esq.
Stewards: V.N. TYQUIN, Esq.
R. HARRIS, Esq.
K. CAMERON, Esq.
G.M. WHITAKER, Esq.
Steward-in-Chief: J.W.D. WARD, Esq.
Wool Superintendent: T.B. HARMSWORTH, Esq.

**All prizes in this Section
are donated by
THE COMMERCIAL BANK OF
AUSTRALIA LTD.,
335 COLLINS STREET,
MELBOURNE.**

**ENTRIES IN THIS SECTION CLOSED TOO
LATE FOR INCLUSION IN THIS CATALOGUE
AND A LIST OF COMPETITORS AND THE
RESULTS ARE AVAILABLE AT THE
DIRECTOR'S OFFICE.**

Australasian Lamb's Wool Championship

**Prizes in all Classes: First, \$10; Second, \$5; Third,
Card.**

ENTRY FREE

**All exhibits will be sold and the proceeds donated to
Legacy following the 1978 Royal Melbourne Show.**

**Prizes will be awarded to the best samples in the following
classes (each sample to contain not less than 454 g. of wool
and must be untipped and shorn from lambs, not hoggets or
weaners):—**

- 8601 MERINO LAMBS' WOOL, 70s (19 microns) and
finer**
- 8602 MERINO LAMBS' WOOL, Medium, 64s (21
microns).**
- 8603 MERINO LAMBS' WOOL, stronger than 64s (22
microns and stronger).**
- 8604 CARDING POLWARTH LAMBS' WOOL, shorter
than 50 mm.**

- 8605** CARDING CORRIEDALE LAMBS' WOOL, shorter than 60 mm.
- 8606** CARDING COMEBACK LAMBS' WOOL, (23-25 microns), shorter than 50 mm.
- 8607** CARDING CROSSBRED LAMBS' WOOL, 56s (27 microns), shorter than 60 mm.
- 8608** CARDING CROSSBRED LAMBS' WOOL, 50s (30 microns) and finer and shorter than 65 mm.
- 8609** CARDING CROSSBRED LAMBS' WOOL, stronger than 50s (30 microns) and shorter than 70 mm.
- 8610** COMBING POLWARTH LAMBS' WOOL, 50 mm or longer.
- 8611** COMBING CORRIEDALE LAMBS' WOOL, 60 mm or longer.
- 8612** COMBING COMEBACK LAMBS' WOOL (23-25 microns), 50 mm or longer.
- 8613** COMBING CROSSBRED LAMBS' WOOL, 56s (27 microns), 60 mm or longer.
- 8614** COMBING CROSSBRED LAMBS' WOOL, 50s (30 microns), 65 mm or longer.
- 8615** COMBING CROSSBRED LAMBS' WOOL, stronger than 50s (30 microns), 70 mm or longer.

CHAMPIONSHIP AWARDS

(To be drawn from general classes)

AUSTRALASIAN CHAMPIONSHIP — Trophy valued at \$45, Rosette and Certificate for the best sample of lambs' wool in Classes 8601 to 8615.

AUSTRALASIAN CHAMPIONSHIP — Rosette and Certificate for the best sample of Merino lambs' wool. Trophy valued at \$30.

AUSTRALASIAN CHAMPIONSHIP — Rosette and Certificate for the best sample of Polwarth lambs' wool. Trophy valued at \$30.

AUSTRALASIAN CHAMPIONSHIP — Rosette and Certificate for the best sample of Corriedale lambs' wool. Trophy valued at \$30.

AUSTRALASIAN CHAMPIONSHIP — Rosette and Certificate for the best sample of Comeback lambs' wool. Trophy valued at \$30.

AUSTRALASIAN CHAMPIONSHIP — Rosette and Certificate for the best sample of Crossbred lambs' wool. Trophy valued at \$30.

Victorian Fleece Competition

ENTRY FEE \$1.

Prizes in All Classes: First, \$10; Second, \$5; Third, \$3.

ENTRIES CLOSE AND EXHIBITS MUST BE DELIVERED TO THE SHOW GROUNDS BEFORE 10 A.M. ON MONDAY, 11th SEPTEMBER, 1978

All fleeces, unless otherwise stated, shall be judged on the following points:—

Trueness to type	10	points
Length	6	"
Soundness	6	"
Handle	6	"
Colour or Bloom, etc.	6	"
Character	10	"
Density	6	"
Evenness	10	"
Clean fibre content	40	"
		<hr/> 100 points <hr/>

SKIRTED FLEECE CLASSES

Champion fleeces will be selected from the following classes:

- 8616** Skirted fleece or superfine Merino ram's wool, 74's and/or up.
- 8617** Skirted fleece of superfine Merino ewe or wether's wool, 80's or up.
- 8618** Skirted fleece, fine Merino ram's wool, 70's and/or up.
- 8619** Skirted fleece, fine Merino ewe or wether's wool, 70's and/or up.
- 8620** Skirted fleece, medium Merino ram's wool, 64's.
- 8621** Skirted fleece, medium Merino ewe or wether's wool, 64's.
- 8622** Skirted fleece, strong Merino ram's wool, 60's.
- 8623** Skirted fleece, strong Merino ewe or wether's wool, 60's.
- 8624** Skirted fleece of extra strong Merino ram's wool, 58's or broader.
- 8625** Skirted fleece of extra strong Merino ewe or wether's wool, 58's or broader.
- 8626** Skirted fleece of Corriedale ram's wool, must be from registered Corriedales.
- 8627** Skirted fleece of Corriedale ewe or wether's wool.
- 8628** Skirted fleece of Polwarth ram's wool, must be from registered Polwarth sheep.
- 8629** Skirted fleece of Polwarth ewe's wool, must be from registered Polwarth sheep.
- 8630** Skirted fleece of Romney Marsh wool.
- 8631** Skirted fleece of Border Leicester wool.
- 8632** Skirted fleece of English Leicester wool.
- 8633** Skirted fleece of Lincoln wool.
- 8634** Skirted fleece of fine comeback ewe or wether's wool, 60's up.
- 8635** Skirted fleece of comeback ewe or wether's wool, 58's up.
- 8636** Skirted fleece of fine crossbred ewe or wether's wool, 56's.

- 8637 Skirted fleece of medium crossbred ewe or wether's wool, 50's.
- 8638 Skirted fleece of strong crossbred ewe or wether's wool, 46's and lower.
- 8639 Skirted fleece of Down wool.
- 8640 Skirted fleece of Zenith wool.
- 8641 Skirted fleece of Cheviot wool.

CHAMPIONSHIP AWARDS

Not Restricted to Victorian Exhibitors

- VICTORIAN CHAMPIONSHIP** — Trophy valued at \$30, rosette and certificate for the best Merino ram fleece, irrespective of quality.
- VICTORIAN CHAMPIONSHIP** — Trophy valued at \$30, rosette and certificate for the best Merino ewe or wether fleece, irrespective of quality.
- VICTORIAN CHAMPIONSHIP** — Trophy valued at \$30, rosette and certificate for the best Corriedale ram fleece.
- VICTORIAN CHAMPIONSHIP** — Trophy valued at \$30, rosette and certificate for the best Corriedale ewe or wether fleece.
- VICTORIAN CHAMPIONSHIP** — Trophy valued at \$30, rosette and certificate for the best Polwarth ram fleece.
- VICTORIAN CHAMPIONSHIP** — Trophy valued at \$30, rosette and certificate for the best Polwarth ewe fleece.
- VICTORIAN CHAMPIONSHIP** — Trophy valued at \$30, rosette and certificate for the best Comeback ewe or wether's fleece.
- VICTORIAN CHAMPIONSHIP** — Trophy valued at \$30, rosette and certificate for the best Crossbred ewe or wether's fleece.
- CHAMPION FLEECE OF VICTORIA** — Trophy valued at \$100, sash and certificate for the best fleece exhibited.
- MOST SUCCESSFUL EXHIBITOR** — A trophy valued at \$30 will be presented to the Most Successful Exhibitor in classes 8601 to 8641. Points allotted on the basis of First, 8 points; Second, 5 points; Third, 3 points. Where points are equal, highest number of first prizes will decide award.
- J. F. GUTHRIE PERPETUAL CHALLENGE TROPHY**, valued at \$105, donated by the late J. F. Guthrie, for the most valuable skirted Corriedale Ram Fleece in the Show.
- POLWARTH SHEEPBREEDERS' ASSOCIATION OF AUSTRALIA (VICTORIAN BRANCH) PERPETUAL CHALLENGE TROPHY**, valued at \$160, for the most attractive Polwarth fleece in the Show. Each year the winner's name to be inscribed thereon, and each winner to be awarded a commemorative trophy, the gift of the Polwarth Sheepbreeders' Association of Australia (Victorian Branch). To be eligible for this trophy, ram fleeces must not weigh less than 6.5 kg. and ewe fleeces not less than 4.5 kg.
- The following are restricted to Victorian Exhibitors.

SOLDIER SETTLER CHAMPIONSHIP — Trophy valued at \$30, rosette and certificate for the best fleece exhibited by a Soldier Settler who has obtained his property under the provisions of the Soldier Settlement Act in Victoria.

YOUNG FARMERS' CHAMPIONSHIP — Trophy valued at \$30, rosette and certificate for the best fleece exhibited by a financial member of a Club affiliated with the Victorian Young Farmers.

REGULATIONS

All entry forms and exhibits must be in the hands of the Director before 10.00 a.m. on Monday, 11th September, 1978.

Exhibitors are reminded that the Society's General Regulations apply to all Sections of the Show and that the Special Regulations hereunder apply to this section only and are merely supplementary to the General Regulations.

Exhibitors must attach a tag showing name and address and class number to each fleece and also to the wrapping used.

If exhibits are sent by rail, address to the Director (Wool Exhibition), Royal Agricultural Society of Victoria, Spencer Street Railway Station, Melbourne, Vic.

All exhibitors are requested to include precise instructions, as to the desired method of disposal at the conclusion of the Show. The Society will re-pack and re-address or deliver exhibits to any nominated authorised Wool Broker in Melbourne or Geelong if so instructed, or re-address to place of origin. In this regard no responsibility will be accepted for loss or damage in transit.

All entries must be accompanied by the full entry fee.

No fleece will be accepted unless full freight has been prepaid.

Judges must be satisfied that all fleeces are exhibited in their correct classes and unskirted or insufficiently skirted fleeces will be correctly skirted under direction of the Chief Steward or Supervisor in charge.

Fleeces, which in the opinion of the Judges are overgrown, will be judged accordingly.

All fleeces are to be shorn from sheep that are the bona fide property of the exhibitors.

No championship award need be made if, in the opinion of the Chief Judge, the standard does not warrant a championship being awarded.

The Society reserves the right to draw a 200 gram sample from each fleece and retain it for future reference and to display an amount of wool necessary to form a comprehensive display.

The Society shall not be responsible for the loss of or damage to any exhibit irrespective of the cause of such loss or damage.

District Fleece Championships

Prizes available to all Country Agricultural Societies. **THE COMMERCIAL BANK OF AUSTRALIA LTD.** has agreed to provide trophies for local Agricultural Societies and District winners in accordance with the following:—

1. Any Agricultural Society may hold a Fleece Competition for fleeces grown in their District and the **COMMERCIAL BANK OF AUSTRALIA LTD.** will present a trophy for each of the following two Classes:—
(A) BEST MERINO FLEECE.
(B) BEST CROSSBRED FLEECE.
2. An Agricultural Society desiring to participate should advise the Royal Agricultural Society in writing at least 14 days prior to the date of their local Fleece Competition. (This clause is inserted so that trophies will be available on the day of the local Show.)
3. These two fleeces will then be sent to the Royal Agricultural Society of Victoria and will be judged against the prize winning fleeces from Shows in the same wool growing district. The winner of the district award will be the Championship Fleece for that district.
4. In addition to the above the Royal Agricultural Society of Victoria will present a Championship Sash for the Merino and Crossbred Champion of each District.
5. All fleeces become the property of the Royal Agricultural Society of Victoria and after exhibition will be sold and the proceeds donated to Legacy.
6. District Show Societies shall pack and despatch all entries to the Director, Royal Agricultural Society, Melbourne, immediately after their Show. **All entries for the 1978 Show must be at the Show Grounds prior to 10 am on Monday, 11th September, 1978.**
7. Each Agricultural Society shall forward to the Royal Agricultural Society details of the winning Merino and Crossbred fleeces (mentioned in Clause 1) within 30 days of their Show.

For the purpose of the Competition the districts and awards will be as follows:

MERINO SECTION—

1. Champion Merino Fleece, Central/North Central District.
 2. Champion Merino Fleece, Gippsland District.
 3. Champion Merino Fleece, Mallee District.
 4. Champion Merino Fleece, North Eastern District.
 5. Champion Merino Fleece, Northern District.
 6. Champion Merino Fleece, Western District.
 7. Champion Merino Fleece, Wimmera District.
- CROSSBRED (other than Merino) SECTION—**
8. Champion Crossbred Fleece, Central/North Central District.
 9. Champion Crossbred Fleece, Gippsland District.
 10. Champion Crossbred Fleece, Mallee District.

11. Champion Crossbred Fleece, North Eastern District.
12. Champion Crossbred Fleece, Northern District.
13. Champion Crossbred Fleece, Western District.
14. Champion Crossbred Fleece, Wimmera District.

(Entries for this year's Championships will be accepted up to Monday, 11th September, 1978. Entries received after this date will be entered in the 1979 competition).

Section 89 — Sheep Shearing 20

Entry Forms are available on application to the:
**Royal Agricultural Society,
Show Grounds, Epsom Road,
Ascot Vale, 3032.**

THE "SUNBEAM" AUSTRALIAN SHEARING CHAMPIONSHIP:

Judges: H.L. BADEN POWELL, Esq.
D.F. ORGILL, Esq.
A.V. PARKS, Esq.
D. McINTOSH, Esq.

THE "C.U.B." SENIOR SHEARING CHAMPIONSHIP: (Restricted)

Judges: PETER KELLY, Esq.
J.J. WALKER, Esq.
W. O'CONNOR, Esq.
TIM O'CONNOR, Esq.

THE "PANACUR" AUSTRALIAN STRONG WOOL SHEARING CHAMPIONSHIP:

Judges: R.H. CUTTLER, Esq.
R.P. BOYCE, Esq.
F.D. ALLEN, Esq.
GEORGE F. CUMMING, Esq.
Steward-in-Chief: J.H.H. SLEIGH, Esq.
Steward-in-Charge: D. McINTOSH, Esq.
Stewards: JAMES O'SULLIVAN, Esq.
IAN CUTTLER, Esq.
RICHARD WALLIS, Esq.

DATES OF COMPETITIONS

THE "PANACUR" AUSTRALIAN STRONG WOOL SHEARING CHAMPIONSHIP.—Heats' A.M. Friday, 22nd. Final Afternoon Saturday, 23rd September, 1978.

THE "ROYAL MELBOURNE SHOW" SENIOR SHEARING CHAMPIONSHIP (Restricted). — Wednesday, 27th September, 1978.

THE "SUNBEAM" AUSTRALIAN SHEARING CHAMPIONSHIP.—Thursday, 28th, Friday, 29th and Saturday, 30th September, 1978. Competitors will be advised which day they are to compete.

SPECIAL NOTE.—All Competitors or their nominated representative must attend the official draw on the day they are to compete.

RULES AND CONDITIONS OF COMPETITIONS.

1. All competitors must be members of the Australian Workers' Union and the Shearing Competition Federation of Australia.
2. All competitors or their nominated representative must attend the official draw on the day they are to compete.
3. Each entry to be made on the correct form and forwarded to the Director, Royal Agricultural Society of Victoria, Showgrounds, Epsom Rd., Ascot Vale, 3032.
4. Entry fee must accompany each entry.
5. Competitors will be required to shear such sheep as determined by the Judges and Stewards.
6. Competitors will be awarded the maximum points for the minimum time to be decided by the Judges prior to the commencement of the

contest and after inspection of the sheep. Points for speed will be deducted from competitors who take longer than the agreed minimum. No extra points will be awarded for those shearing faster than the minimum, the emphasis of the competition being on good shearing rather than speed.

7. HAND PIECES will be supplied.
8. Competitors must supply their own combs and cutters. Only standard gauge combs with a maximum width of 6.35 cm. is allowed.
9. Sheep must be carried from pen and not "legged" on to the board.
10. No outside assistance will be allowed any competitor, and any breach of this Rule will entail immediate disqualification.
11. The Judge will have power to retire any competitor at any time at his discretion.

8911 THE "SUNBEAM" AUSTRALIAN SHEARING CHAMPIONSHIP. Special prizes valued at \$1,100, and Medallions for First, Second and Third, sponsored by THE SUNBEAM CORPORATION (RURAL DIVISION). First Prize, \$500, Sash and Certificate; Second Prize, \$200 and Sash; Third Prize, \$150 and Sash; Fourth Prize, \$70 and Sash; Fifth Prize, \$60 and Sash; Sixth Prize, \$40 and Sash; Seventh Prize, \$40 and Sash; Eighth Prize, \$40 and Sash. Entry Fee \$10. Entrants who compete will be refunded \$7 of their entry fee.

Thursday 28th, Friday 29th, and Saturday 30th September, 1978.

The following list indicates the days on which the competitors are to compete and when the draw will take place in the Centenary Hall.

Thursday 28th September - 9.00 a.m. Draw. 10.00 a.m. Start.
1.00 p.m. Draw. 1.30 p.m. Start.

Competitors

1. L. J. Arkle	11. Alan Edwards	21. E. McFarlane
2. I. G. Baker	12. B. Freeman	22. M. J. MacKlin
3. John Bates	13. J. F. Griffith	23. J. A. Mott
4. R. N. Bond	14. John Harper	24. D. G. Neal
5. B. W. Bowman	15. J. Harris	25. R. J. Paget
6. Chris Canty	16. M. R. Holland	26. N. Pannuzzo
7. D. Chettleburgh	17. H. J. Hutchins	27. D. Ryan — = 6
8. J. J. Conlan	18. K. B. Johnstone	28. F. A. Vearing — 8
9. R. Duggan — 3	19. N. B. Lett	29. R. W. Walker
10. R. E. Duggan	20. J. W. Lyle	30. K. C. Walsh
		31. R. Websdale — 4

Friday 29th September - 9.30 a.m. Draw. 10.30 a.m. Start.
 1.30 p.m. Draw. 2.00 p.m. Start.

32.	R. L. Alabaster	40.	L. C. Hughes	48.	Tony Smith
33.	Ray Anderson — 5	41.	P. Kelly — 2	49.	A. M. Talent
34.	John Booker	42.	R. J. McCurry	50.	J. P. Thompson
35.	J. D. Connell — 6	43.	John McGillen	51.	J. J. Walker
36.	A. J. Cox	44.	R. B. Michie	52.	G. Wenke
37.	Roger Cox	45.	T. M. O'Connor	53.	P. White
38.	D. I. Davanny	46.	W. O'Connor		
39.	R. J. Hanrahan	47.	S. C. Pittaway — 1		

Saturday 30th September - 1.30 p.m. Draw for Competitors in The "Sunbeam" Australian Shearing Championship.

2.00 p.m. Finals of The "Sunbeam" Australian Shearing Championship.

4.15 p.m. Presentation of The "Sunbeam" Australian Shearing Championship.

8912 THE "C.U.B." SENIOR SHEARING CHAMPIONSHIP. (Restricted). The cash prizes totalling \$500, sponsored by CARLTON & UNITED BREWERIES LTD. First Prize, \$200 and Sash; Second Prize, \$100 and Sash; Third Prize, \$70 and Sash; Fourth Prize, \$50 and Sash; Fifth, Sixth, Seventh and Eighth Prizes, \$20 each and Sashes. Entry Fee, \$6 of which \$4 is refunded if competitor starts. Previous winners of Australian or State Championships or of this Competition are not eligible to compete.

Wednesday 27th September, 1977.

9.00 a.m. Draw. 10.00 a.m. Start. 1.00 p.m. Draw. 1.30 p.m. Start.
4.15 p.m. Presentation of The "C.U.B." Senior Shearing Championship (Restricted).

1.	R. L. Alabaster	14.	Alan Edwards	27.	E. McFarlane
2.	I. G. Baker	15.	B. Freeman	28.	John McGillen
3.	John Bates	16.	J. F. Griffith — 5	29.	R. B. Michie
4.	John Booker	17.	R. J. Hanrahan	30.	4 — D. G. Neal
5.	B. W. Bowman — 6	18.	John Harper	31.	J. P. Nester
6.	Chris Canty	19.	M. R. Holland	32.	R. J. Paget
7.	D. Chettleburgh — 2	20.	L. C. Hughes — 7	33.	N. Pannuzzo
8.	J. J. Conlan	21.	H. J. Hutchins	34.	3 — D. Ryan
9.	J. D. Connell	22.	Trevor Kearns	35.	A. M. Talent
10.	A. J. Cox	23.	J. Knight	36.	E. Thompson
11.	Roger Cox	24.	N. B. Lett — 8	37.	R. W. Walker
12.	D. I. Davanny	25.	J. W. Lyle	38.	K. C. Walsh
13.	R. Duggan	26.	R. J. McCurry	39.	1 — R. Websdale
				40.	P. White

41. R. O'BALEN

8913 THE "PANACUR" AUSTRALIAN STRONG WOOL SHEARING CHAMPIONSHIP (Cross-bred Sheep other than Merinos), sponsored by **HOECHST AUSTRALIA LTD., AGRIVET DEPARTMENT**. First Prize, \$200 and Sash; Second Prize, \$100 and Sash; Third Prize, \$70 and Sash; Fourth, Prize, \$50; Fifth Prize, \$25; Sixth Prize, \$25; Seventh Prize, \$15; Eighth Prize, \$15. Entry Fee, \$6, of which \$4 is refunded if competitor starts.

Friday 22nd, and Saturday 23rd September, 1978.

Friday 22nd September - 9.00 a.m. Draw. 9.30 a.m. Start.
1.00 p.m. Draw. 1.30 p.m. Start.

Saturday 23rd September - 1.00 p.m. Draw. 1.30 p.m. Finals
3.45 p.m. Presentation of The "Panacur" Australian Strong Wool Shearing Championship.

1.	R. L. Alabaster	17.	J. F. Griffith — 6	33.	T. M. O'Connor
2.	Ray Anderson — 4	18.	R. J. Hanrahan	34.	W. O'Connor
3.	L. J. Arkle	19.	John Harper	35.	R. J. Paget
4.	John Bates	20.	J. Harris — 2	36.	N. Pannuzzo
5.	R. N. Bond	21.	L. C. Hughes	37.	D. Ryan
6.	John Booker	22.	H. J. Hutchins	38.	Tony Smith
7.	B. W. Bowman	23.	K. B. Johnstone	39.	E. Thompson
8.	Chris Canty	24.	P. Kelly — 8	40.	J. P. Thompson
9.	D. Chettleburgh — 3	25.	J. W. Lyle	41.	F. A. Vearing
10.	J. J. Conlan	26.	R. J. McCurry	42.	J. J. Walker — 1
11.	J. D. Connell	27.	E. McFarlane	43.	R. W. Walker
12.	A. J. Cox	28.	John McGillen	44.	K. C. Walsh
13.	Roger Cox — 5	29.	M. J. Macklin	45.	R. Websdale
14.	R. Duggan	30.	R. B. Michie — 7	46.	G. Wenke
15.	R. E. Duggan	31.	J. A. Mott	47.	P. White
16.	Alan Edwards	32.	D. G. Neal		

INDEX TO COMPETITORS IN THE "SUNBEAM" AUSTRALIAN SHEARING CHAMPIONSHIP. THE "C.U.B." SENIOR SHEARING CHAMPIONSHIP (RESTRICTED). THE "PANACUR" AUSTRALIAN STRONG WOOL SHEARING CHAMPIONSHIP.

(A) denotes "THE SUNBEAM AUSTRALIAN" Shearing Championship.

(R) denotes THE "C.U.B." Senior Shearing Championship (Restricted).

(S) denotes the "PANACUR" Australian Strong Wool Shearing Championship.

A

ALABASTER, R.L., R.D.3, Taihape, N.Z., (A), (R), (S).
 Anderson, Ray, 3 Brooklands Street, Crookwell, N.S.W., 2625. (A), (S).
 Arkle, L.J., Box 7, Caramut, Vic., 3274. (A), (S).

B

BAKER, I.G., P.O. Box 24, Stratford, Vic., 3862. (A), (R).
 Bates J., Munro, R.S.D., Stratford, Vic., 3862. (A), (R), (S).
 Bond, R.N., Talbot, Vic., 3371. (A), (S).
 Booker, John, "Vellacott Park", Hartley Vale, N.S.W., 2790. (A), (R), (S).
 Bowman, Bronte, C/- George Johnson, 64 Lead Street, Yass, N.S.W., 2582. (A), (R), (S).

C

CANTY, Chris, Hill Street, Longwood, Vic., 3665. (A), (R), (S).
 Chettleburgh, D., 9 Gloucester Street, Edenhope, Vic., 3318. (A), (R), (S).
 Conlan, J.J., 81A Ebdon Street, Kyneton, Vic., 3444. (A), (R), (S).
 Connell, J.D., 19 Regent Street, Moama, N.S.W., 2739. (A), (R), (S).
 Cox, A.J., 39 Balmoral Street, Timaru, N.Z. (A), (R), (S).
 Cox, Roger, 53 Hunter Street, Hawera, N.Z. (A), (R), (S).

D

DAVANNY, D.I., C/- Cummins P.O., S.A., 5631. (A), (R).
 Duggan, R., C/- 9 Hunter Street, Euroa, Vic., 3666. (A), (R), (S).
 Duggan, R.E., 9 Hunter Street, Euroa, Vic., 3666. (A), (S).

E

EDWARDS, Alan, P.O. Box 406, Hamilton, Vic., 3300. (A), (R), (S).

F

FREEMAN, B., P.O. Box 93, St. Arnaud, Vic., 3478. (A), (R).

G

GRIFFITH, J.F., 2 Iris Court, Melton South, Vic., 3338. (A), (R), (S).

H

HANRAHAN, R.J., 301 Harwick Street, Bathurst, N.S.W., 2795. (A), (R), (S).
 Harper, John., "Rockleigh", Euroa, Vic., 3666. (A), (R), (S).
 Harris, J., Box 94, Euroa, Vic., 3666. (A), (S).
 Holland, M.R., Perry Bridge, Via Stratford, Vic., 3862. (A), (R).
 Hughes, L.C., 2 Julia Terrace, Kadina, S.A., 5554. (A), (R), (S).
 Hutchins, H.J., 8 Gordon Street, Hamilton, Vic., 3300. (A), (R), (S).

J

JOHNSTONE, K.B., C/- J. Harris, Box 94, Euroa, Vic., 3666. (A), (S).

K

KEARNS, Trevor, Rokewood, Vic., 3330. (R).
 Kelly, P., "Glen Rowan", Mt. Bute, Vic., 3324. (A), (S).
 Knight, J., Baillie Street, Horsham, Vic., 3400. (R).

L

LETT, N.B., P.O. Box 113, Stratford, Vic., 3862. (A), (R).
 Lyle, J.W., 16 Sheppard Street, Shepparton, Vic., 3630. (A), (R), (S).

M

McCURRY, R.J., 322 Henry Street, Deniliquin, N.S.W., 2710. (A), (R), (S).
 McFarlane, E., 19 Seventh Street, Eildon, Vic., 3713. (A), (R), (S).
 McGillen, John, 15 Seddon Street, Temuka, N.Z. (A), (R), (S).
 Macklin, M.J., 12 Martin Street, Penshurst, Vic., 3289. (A), (S).
 Michie, R.B., R.D. 2, Ngaruawahia, N.Z. (A), (R), (S).
 Mott, J.A., Box 157, Werribee, Vic., 3030. (A), (S).

N

NEAL, D.G., "Meroka", R.S.D., Lindenow South, Via Bairnsdale, Vic., 3875. (A), (R), (S).
 Nester, J.P., 6 Carr Street, Horsham, Vic., 3400. (R).

O

O'BRIEN, R. Lot 14, Sutton St, BALLARAT
 O'CONNOR, T.M., 8 Anderson Street, Euroa, Vic., 3666. (A), (S).
 O'Connor, W., 26 Branjee Road, Euroa, Vic., 3666. (A), (S).

P

PAGET, R.J., P.O. Longwood, Vic., 3665. (A), (R), (S).
 Pannuzzo, N., 12 Neilsen Crescent, Bundooora, Vic., 3083. (A), (R), (S).
 Pittaway, S.C., 6 Adelaide Road, Gawler, S.A., 5118. (A).

R

Ryan, D., 10 Gordon Street, Hamilton, Vic., 3300. (A), (R), (S).

S

SMITH, Tony, 2 Wyndham Street, Werribee, Vic., 3030. (A), (S).

T

TALENT, A.M., Mount Bryan, S.A., 5418. (A), (R).
 Thompson, E., Foster, Vic., 3960. (R), (S).
 Thompson, J.P., "Karingil", 121 Maye Street, Gulgong, N.S.W., 2852. (A), (S).

V

VEARING, F.A., C/- Post Office, Epping, Vic., 3076. (A), (S).

W

WALKER, J.J., "Talisker", Avenel, Vic., 3664. (A), (S).
 Walker, R.W., "Glenvale", Avenel, Vic., 3664. (A), (R), (S).
 Walsh, K.C., C/- P.O., Rokewood, Vic., 3330. (A), (R), (S).
 Websdale, R., 38 McEachern Street, Bairnsdale, Vic., 3875. (A), (R), (S).
 Wenke, G., Kapunda, S.A., 5373. (A), (S).
 White, P., 18 Brennan Street, Yass, N.S.W., 2582. (A), (R), (S).

Sheep Dog Trials

Section 92 — 21

(Conducted under the rules of the Victorian Working Sheep Dog Association.)

Steward-in-Chief: J.M. BURSTON, Esq.
 Deputies: F.J. LITHGOW, Esq.,
 A.C. BOTT, Esq.
 Judges: I. McK. FERGUSON, Esq. (Open & Pairs),
 E.L. MORRIS, Esq. (Utility),
 V. SULLIVAN, Esq. (Juvenile),
 D. ROSS, Esq. (Open Night).
 Stewards: H. SUTTON, Esq.,
 J.M. HISCOCK, Esq.,
 A.M. MILLER, Esq.,
 D. ROSS, Esq.

Owners of dogs competing in these Trials must be members of the Victorian Working Sheep Dog Association or of the recognised Working Sheep Dog Association in the State in which they reside and their dogs must be registered. For particulars of registration with the Victorian Working Sheep Dog Association apply to the Secretary, V.W.S.D.A., Royal Show Grounds, Epsom Road, Ascot Vale, 3032.

NOTE.—Qualifying heats for dogs competing in the Open, Juvenile and Pairs Trials (Classes 921, 923 and 925) will be held concurrent with the "Tucker Box" Arena Trials to be conducted by the Victorian Working Sheep Dog Association at the Show Grounds from 24th to 26th July. A dog entered in these three Classes will be allowed a qualifying heat for each Class. The best four dogs in the Open Trial (Class 921), the best three dogs in the Juvenile Trial (Class 923), and the best two competitors in the Pairs Trial (Class 925), will compete in the Finals during the Royal Show. Points allotted in these qualifying heats will be taken into consideration when deciding the ultimate winners. Time allowed in all Trials will be 12 minutes.

Sheep for the Qualifying heats were loaned by H.L.B. POWELL, Esq., of Werribee, Vic.

921 THE "BROKEN HILL PROPRIETARY" OPEN SHEEP DOG TRIAL.

SPECIAL PRIZES, \$200 (presented by THE BROKEN HILL PROPRIETARY CO. LTD., MINER, STEELMAKER, OIL & GAS PRODUCER & MANUFACTURER, 140 WILLIAM STREET, MELBOURNE). — First prize \$80; Second prize, \$50; Third prize, \$40; Fourth prize, \$30. Entry fee, \$2; Members, \$1.

"Q" indicates that the dog had qualified for the final.

- 4 — Q 1 Cusack, P.J., LANCEFIELD DAZZLE 8334.
- 2 Cusack, P.J., LYSTER BUD 8125.
- 3 Hiscock, J.M., MILLERS GYP 8320.
- 1 — Q 4 Hiscock, J.M., MILLERS KIM 8021
- Q 5 Hiscock, J.M., MILLERS MIGHTY 7709.
- 2 — Q 6 Hiscock, J.M., MOORLANDS JUDY 7298.
- 7 King, G., LANCEFIELD TRIXIE 8411.
- 8 Miller, A.M., LANCEFIELD TAN 8122.
- 9 Morris, E.L., MILLERS MITZI 7668.
- 3 — Q 10 Morris, E.L., MINNIEBURN REX 6916.
- 11 Morris, E.L., MOORLANDS SAM 8140
- 12 O'Connor, B., CONNAMARA TINA 7980.
- 13 Ross, R., CRAIGIELEA MEG 7810.
- 14 Ross, R., CRAIGIELEA SHEP 6682.
- 15 Ross, R., MILLERS BOUNCE 8005.
- 16 Ross, R., MINNIEBURN BARNEY 7509.
- 17 Ross, R., YULONG MONTY 6342.
- 18 Smith, R.S., QUARRELLS BIDDY 8210.
- 19 Sullivan, V., LYSTER ROB 7877.
- 20 White, E.D., LYSTER CRIB 8090.
- 21 White, E.D., LYSTER DOOLEY 8303.
- 22 White, E.D., WYNELLA MARK 7935.
- 23 White, E.D., WYOMIE JOKER 7531.

922 THE "BANK OF NEW SOUTH WALES" OPEN SHEEP DOG TRIAL.

SPECIAL PRIZES, \$200 (presented by THE BANK OF NEW SOUTH WALES, 425 COLLINS STREET, MELBOURNE). — First prize, \$80; Second prize, \$54; Third prize, \$40; Fourth prize, \$18; Fifth prize, \$8. Entry fee, \$2; Members, \$1.

To be run in heats on nights to be decided.
Competition in this Trial will be limited to 6 dogs.

Dogs competing will be selected from the following:

- 3-1 Cusack, P.J., LANCEFIELD DAZZLE 8334.
2 Cusack, P.J., LYSTER BUD 8125.
3 Hiscock, J.M., MILLERS KIM 8021.
4 Hiscock, J.M., MOORLANDS JUDY 7298.
2-5 Miller, A.M., LANCEFIELD TAN 8122.
1-6 Ross, R., MILLERS BOUNCE 8005.
4-7 Smith, R.S., QUARRELLS BIDDY 8210.
8 Sullivan, V., LYSTER ROB 7877.

923 THE "BARASTOC-FIDO DOG CUBES" JUVENILE SHEEP DOG TRIAL. SPECIAL PRIZES \$130 (presented by KMM PTY LTD., 461 BOURKE STREET, MELBOURNE, MANUFACTURERS OF BARASTOC-FIDO DOG CUBES).—First prize, \$64; Second prize, \$40; Third prize, \$26. Entry fee, \$1; Members, 50 cents. For dogs under two years old on 31st July, 1978.

"Q" indicates that the dog had qualified for the final.

- 1 Cusack, P.J., LANCEFIELD GOODWIN 8429.
2 Hines, D., TARCOOLA CRAIG 8309.
1-Q 3 Hiscock, J.M., MILLERS GYP 8320.
3-Q 4 Hiscock, J.M., MILLERS PAM 8402.
2-Q 5 Hiscock, J.M., MOORLANDS BINGO 8416.
6 Morris, E.L., MINNIEBURN BIGGS 8475.
7 Ross, D., MCINTOSH'S BOSS 8482.
8 White, E.D., LYSTER DOOLEY, 8303.

924 THE "SKIPPA WORKING DOG FOOD" UTILITY SHEEP DOG TRIAL. SPECIAL PRIZES \$91, presented by DALGETY AUSTRALIA LTD., RURAL DIVISION, 461 BOURKE STREET, MELBOURNE.—First prize, \$52; Second prize, \$24; Third prize, \$10; Fourth prize, \$5. Entry fee, \$1; Members 50 cents. Dogs competing in this Trial will be expected to work sheep under average paddock conditions. Competition in this Trial will be limited to 6 dogs.

"Q" indicates that the dog had qualified for the final.

- 1-Q 1 Hiscock, J.M., MILLERS KIM 8021.
2-Q 2 Hiscock, J.M., MILLERS MIGHTY 7709.
4-Q 3 Rice, C.F., BROWNLEA LADDIE 7471.
Q 4 Ross, R., CRAIGIELEA MEG 6682.
3-Q 5 Ross, R., MILLERS BOUNCE 8005.
Q 6 Ross, R., YULONG MONTY 6342.
7 Smith, R.S., QUARRELLS BIDDY 8210.

925 THE "ROYAL SHOW" PAIRS SHEEP DOG TRIAL.

SPECIAL PRIZES, presented by THE ROYAL AGRICULTURAL SOCIETY OF VICTORIA. First prize, \$50 and trophy; second prize, \$30 and trophy. For dogs competing in pairs. Competition in this Trial will be limited to 2 competitors.

"Q" indicates that the dog had qualified for the final.

- 1 Hill, M.J., CONNAMARA TESS 7801 AND BARRAVORE BEAU 8228.
1-Q 2 Hines, D., TARCOOLA CHUM 7961 AND CLIVUS PENNY 7162.
3 Nevett, J.S., KYNETON WILLIE 7515 AND ELMBANK GLEN 7199.
4 O'Connor, B., CONNAMARA SUE 7984 AND CONNAMARA TINA 7980.
5 Ross, R., CRAIGIELEA SHEP 6682 AND CRAIGIELEA MEG 7509.
2-Q 6 Ross, R., MILLERS BOUNCE 8005 AND MINNIEBURN BARNEY 7509.
7 Ross, R., MINNIEBURN RINGER 8198 AND YULONG MONTY 6342.

INDEX TO COMPETITORS IN SHEEP DOG TRIALS

C
CUSACK, P.J., 52 High Street, Lancefield, 3435. - 921, 922, 923.

H
HILL, M.J., Connamara, R.S.D. 238, Ruffy, 3666. - 925

Hines, D., R.M.B. 424, St. Arnaud, 3478. - 923, 925.

Hiscock, J.M., Moorlands, Kilmore, 3601. - 921, 922, 923, 924.

K
KING, G., 15 Dunsford Street, Lancefield, 3435. - 921.

M
MILLER, A.M., Millers Road, Woodend, 3442. - 921, 922.

Morris, E.L., R.M.B. 5150, Alexandra, 3714. - 921, 923.

N
NEVETT, J.S., Box 145, Tatura, 3616. - 925.

O
O'CONNOR, B., R.S.D. 244, Euroa, 3666. - 921, 925.

R
RICE, C.F., 77 Emma Street, Mooroopna, 3629. - 924.
Ross, D., Strezlecki, via Korumburra, 3950. - 923.
Ross, R., Strezlecki, via Korumburra, 3950. - 921, 922, 924, 925.

S
SMITH, R.S., Research Station, Rutherglen, 3685. - 921, 922, 924.

Sullivan, V., Tooradin Road, Pearcedale, 3912. - 921, 922.

W
WHITE, E.D., Box 349, Orbost, 3881. - 921, 923.

When in Melbourne
Stay at. . .

THE SOUTHERN CROSS

131 EXHIBITION STREET.

Phone: (03) 63 0221.



where else!

Section 95 — Goats

Judge : A.K. THOMPSON, Esq. 8
Stewards: C.J. MACKAY, Esq.
D.M. OLDMAN, Esq.
S. TAYLOR, Esq.
Milk Steward: N. GANNON, Esq.

ANGORA
Judge : L.M. STAPLETON, Esq.
Stewards: D.M. OLDMAN, Esq. 1
C.J. MACKAY, Esq.

MOHAIR
Judges: J.I. MCGREGOR, Esq. 27
MISS. MACKAY.
Steward: R. MIDDLETON, Esq.

CONDITIONS OF ENTRY

Entries will be accepted on the understanding that should they be in excess of the accommodation, the number of exhibits will be reduced accordingly.

Entries will only be received subject to the rules and regulations of the Society and the decisions of the Council. All exhibits must be the bona fide property of the exhibitor or held by the exhibitor under a written lease recognised by the Society at the time of entry.

All goats entered in this Section must be registered in a herd book recognised by the Society or recorded in the appendix sections.

For particulars of registration of Dairy Goats in the Goat Herd Book of Australia, apply to the Secretary, The Goat Breeders' Society of Australia, PO Box 189, Kiama, N.S.W. 2533.

For particulars of registration of Angora Goats in the Angora Breed Society of Australia Herd Book apply to the Hon. Secretary, Mr. C. R. Bradley, 147 Prince Edward Park Road, Woronora, N.S.W., 2232.

For particulars of registration in the Herd Book for Angora Goats in Australia, apply to the Secretary Angora Mohair Association of Australia, Show Grounds, Epsom Road, Ascot Vale, Vic. 3032.

For particulars of registration in the Angora Goat Breeders Herd Book of Angora Goats, apply to the Secretary, The Angora Goat Breeders, Foott Road, Upper Beaconsfield, Vic., 3808.

Entries are accepted on the distinct understanding that stock may not be removed from the Show Grounds until 9 p.m. on Friday, 29th September.

Any animals not removed before 9 a.m. on Saturday, 30th September, must remain on exhibition until 9 p.m. that night.

Only one exhibitor will be recognised as an owner from any one holding, and any exhibitor who enters, or permits the entry of any of his stock, in the name of any other exhibitor, shall be disqualified.

The Council reserves the right to reject at any time any entry or prohibit any person or animal from competing in any class.

When a Special Prize is not in a numbered class, a separate entry is not required. No entry can be changed after entries close.

All entries must be made in writing on forms supplied by the Society. Entries for the goat section must be in the hands of the Director, at his office, Royal Show Grounds, Epsom Road, Ascot Vale, 3032, on or before the time stated at head of this section.

No exhibit may be entered in more than one ordinary class unless otherwise stated at the head of the section. Sweepstakes, special classes or championship prizes do not count as ordinary classes. Throughout the schedule special classes are indicated by a star (*). Should an exhibit be incorrectly entered in more than one ordinary class, such exhibit shall be deemed ineligible to compete in any class other than the first in which its name or particulars appear in the Show Catalogue.

Every animal entered must be exhibited unless a certificate, signed by the owner, is lodged with the Society prior to the date of the Show, stating that the animal is unable to compete on one of the following grounds:—

- (i) The animal has died.
- (ii) The animal is unfit for exhibition due to injury or disease.
- (iii) The animal has become ineligible for the class entered.
- (iv) Some other cause which the Council or Director of the Society considers reasonable.

Failure to comply with this rule renders the owner or entrant liable to a fine of not more than \$10 for every animal not exhibited, and in addition the Council may debar the owner or exhibitor from taking part in any further exhibition conducted by the Society.

All exhibits must be placed where directed by the Director or his deputy, and (except in accordance with Regulation 17) must not be removed from their allotted places during the Exhibition without the written consent of the Director being first obtained.

If, in the opinion of the Director, any exhibit or exhibits of stock be deemed to be dangerous, the owner of such exhibit or exhibits shall immediately, upon notice to that effect, remove such exhibit or exhibits from the Society's Grounds.

Unless authorised by the Society no live stock will be permitted to enter the grounds other than those entered for exhibition.

The General Regulations and Regulations appearing at the heading of each section and the conditions on the entry form also form part of the conditions of entry.

"IN MILK" AND "DRY" CLASSES AND SUCKLED KIDS

Doe entered as "in milk" can be transferred to a "dry" or un-kidded class, whichever is applicable, if she has not kidded prior to judging day, or vice versa.

Does in milk must be at the Grounds on Wednesday, 20th September. They will be fully milked out and stripped dry between 8 p.m. and 9 p.m. in the presence of the Stewards or whom they may appoint. (See Classes 9524 and 9525 for 24-hour milk production record). They will be judged first on Thursday morning. The owner or his representative must be in attendance when females are being stripped out.

Exhibitors in the 24 hour milk production classes are required to advise the Secretary before Monday, 18th September, 1978, of the following:

(a) The number of lactations completed by doe.

(b) Last date of kidding or abortion.

Kids not entered for competition will not be permitted in the Show Grounds unless actually being suckled by their mothers, which must be entered for competition.

Judges have the right to order any Doe competing for Championships to be milked dry before finally awarding the prizes.

PAVILIONS OPEN TO PUBLIC

The Goat Pavilion will be open to the public on Wednesday 20th, Thursday, 21st, September from 9.00 a.m. to 5.00 p.m., Friday, 22nd, Saturday, 23rd between 9.00 a.m. to 10.00 p.m., Sunday, 24th from 9.00 a.m. to 9.00 p.m., Monday 25th to Saturday, 30th between 9.00 a.m. to 10.00 p.m.

JUDGING AND PARADES

Judging of all Dairy Goats will commence at 9.00 a.m., Thursday, 21st September.

The Judging of Angora Goats will commence at 9.00 a.m., Friday, 22nd September.

Any exhibitor who shall, without due cause, fail to parade any animal before the Judge, when required so to do by the Steward of the Section, shall be liable to a fine of \$10.

Attendants leading goats in the judging ring or on parade must wear uniform white coats.

Good quality coats can be supplied by the Society at \$15 each on return of which at the conclusion of the Show a rebate of \$13 will be made providing that the coats are in good condition.

Prize-winning goats only will be permitted to take part in parades. All prize-winning dairy goats must be taken out on parade, in accordance with the printed programme. Prize-winning Angoras may also be paraded provided they can be suitably led. Exhibitors shall be subject to a fine of one dollar in each case in which this regulation is not complied with, and shall also be liable to forfeit the prize or prizes awarded to their exhibit or exhibits. Attendants leading goats in the judging ring and during parades must wear the exhibit number of the goat. No ribbons will be permitted on exhibits except those won during the Show.

AGE OF EXHIBITS

The Society's Veterinary Surgeon's decision regarding age shall be final.

STANDARD OF EXHIBITS

The Goat Breeders' Society (Vic. Branch) shall nominate to the R.A.S. an inspector or inspectors of goats entered for exhibition.

The Council of the R.A.S. shall appoint such person or persons as an inspector or inspectors who shall inspect each animal entered. Such inspections shall be carried out at 2.00 p.m. on Wednesday, 20th September. Exhibitors are required to have their stock attended and in readiness for inspection on request. The inspector(s) shall submit their report to the Director before 5 p.m. on the day preceding judging day.

If in the unanimous opinion of the inspector(s) any animal

(a) is not true to type or

(b) is not of sufficient merit as to be worthy of exhibit in the class or classes for which it is entered or

(c) has not been adequately prepared for the Show or

(d) bears any marking brand or tattoo contrary to the markings brand or tattoo disclosed in the relevant entry form or any marking brand or tattoo not in accordance with the records of the relevant Breed Society

then such animal shall be ineligible for exhibition and the Society may require the animal to be forthwith removed from the Show Grounds and the exhibitor, upon receipt of such notice shall forthwith remove such animal and failing such removal by him within the time prescribed by the Director the Director may remove the animal or cause the animal to be removed and all costs and expenses of removal shall be borne by the exhibitor and shall be refunded to the Society. Each such animal shall at all times be at the sole risk and responsibility of the exhibitor and the person or persons removing the animal shall at all times be deemed to be the agents of the exhibitor and all acts and omissions on the part of such person or persons shall be deemed to be the acts and omissions of the exhibitor who shall indemnify and hold indemnified the Society its servants and agents from all claims whatsoever in respect of the animal whether by reason of any loss or injury to or caused by the animal or because of transportation, feeding or housing or otherwise howsoever.

The decision of the inspector(s) shall be final subject only to appeal to the Chief Steward in the Sheep and Goat Section and his opinion shall be final.

The inspector(s) or Chief Steward shall not be required to furnish to the exhibitor any reasons for their decision.

Notwithstanding anything contained in these regulations the Director shall have the right to declare any animal ineligible to compete because of the health of any such animal or for any other reason which the Director deems fit. The Director shall thereupon have the right to order the removal of such animal from the Show Grounds or in default thereof remove such animal at the expense and risk of the exhibitor.

Exhibitors of stock shall if requested by the Director submit his exhibit for inspection by one of the Society's Veterinarians.

Any animal entered which can be proved to the satisfaction of the Director to have received hormones shall be disqualified.

RUGGING

Exhibits must not be rugged during the hours the Show is open to the public. Exhibitors will be liable to a fine of one dollar for every infringement of this regulation.

CLEANLINESS OF PENS

Exhibitors must keep the stalls allotted to their animals clean and give proper attention to their stock right throughout the Show.

Any exhibitor or his employee putting manure out of a box, stall, or pen, or putting out a trough, or cleaning out an alley way after 8 a.m. on a Show day shall be liable to a fine of one dollar.

NOTICES

Exhibitors are permitted to display cards over the stalls stating that an animal is for private sale; such cards not to exceed 304.0 mm x 254.0 mm.

No advertisement or notice (except by permission of the Council) is permitted on any stall or building.

FEED SHEDS, BEDDING AND FODDER ARRANGEMENTS

In all Sections feed sheds are available for exhibitors. Charge, \$7.50 during the currency of the Show.

No bedding other than straw or hay may be used in any box or stall.

For the convenience of exhibitors fodder merchants will visit the Show Grounds to accept orders for stock foods, etc., delivery of which must be made before 9 a.m. each day during the Show.

TRUCKS, TRANSPORTS AND CARAVANS

Motor vehicles, including trucks and stock transports, will not be permitted to remain on the Show Grounds after unloading. They must be removed immediately, and will not be re-admitted until after 9 p.m. on Friday, 29th September, to load for the return.

Caravans will not be admitted to the Show Grounds.

TRUCK PARKING

A parking area for Exhibitors' trucks is available on Flemington Racecourse River Motor Park, off Fisher Parade, adjacent to the bridge over the Mari-byrnong River.

Attendants will be on duty in the area and though all reasonable precaution will be taken, no responsibility can be accepted for the safety of vehicles and their contents.

A fee of \$12.00 will be charged and should be paid with entry fees.

ENTRY TICKETS

Entry tickets will be issued about a week before the Show opens. The entry ticket of each exhibit shall state the number of its box, stall, pen or stand, as the case may be, which shall correspond with its number in the official catalogue, and if the box, stall or pen be not occupied by such exhibit by noon on the first day of the Show, the accommodation reverts to the Society. The entry ticket must be produced at the gate, when it will admit the exhibit and attendant to the grounds. It must be retained, and again produced when the exhibit leaves the yards. Attendant's passes will be issued by the Superintendent at his office on the Show Grounds.

EXHIBIT NUMBERS

Handlers of exhibits during judging are required to wear a number corresponding to the catalogue number of the exhibit. These numbers must be collected by the exhibitors from the Superintendent, whose office is situated in the Sheep Pavilion.

EXHIBITS DUE AT SHOW GROUNDS

Does entered in Classes 9524 and 9525 are required to be in their correct pens before 8 p.m. on Tuesday, 19th September. All other goats including Angoras are required to be in their correct pens before 2 p.m. on Wednesday, 20th September, when the official inspection will commence.

Goats will be on exhibition until Friday, 29th September.

*** DENOTES SPECIAL CLASS.**

AN EXHIBIT CANNOT BE ENTERED IN A SPECIAL CLASS UNLESS IT HAS BEEN ENTERED IN THE ORDINARY CLASSES.

Prizes: First, \$8; Second, \$3; Third, \$2, except in Classes 9524 to 9529.

Entry fee: R.A.S. of V. Members, \$3; Non-Members, \$5.

9511 SAANEN DOE, born before 1st July, 1975 (in milk).

- 2-1 Lucas, Mrs. S, MARIENA CLUNY 19134 (132), k 6/9/74, s Northhill Hamish 2nd, d Mariena Honeyflow.
- 3-2 Lucas, Mrs. S, MARIENA HONEYFLOW 16053 (89), k 30/7/70, s Mariena Merric, d Mariena Meryl-Lea
3. Maddison, Mrs. R.A, PINE VALE CATRINA 16103 (76), k 27/9/70, s Koorana Maluka, d Pine Vale Claret.
- 4 Matthews, R. & M, CRESCENT REACH MEG 19617 (76), k 7/10/74, s Kenway Kismet, d Crescent Reach Megan.
- 5 Matthews, R. & M, CRESCENT REACH MEGAN 16639 (49), k 19/10/71, s Wyalda Fanfare, d Kenway Nefertina.
- 6 Matthews, R. & M, CRESCENT REACH MINUET 16781 (47), k 16/10/71, s Kenway Kismet, d Crescent Reach Minuette.
- 7 Perfect Cheese Co, MARIENA CY-BELLA App. C (101), k 11/11/71, bred by S. Lucas, s Mariena Maluka, d Mariena Daisy Belle.
- 8 Perfect Cheese Co, ROMHILL VIENNA App. D (163), k 24/11/73, s Vandale Falcon Prince, d Salette Vienna Lass.
- 9 Quinn, P.J, VIEW HILL SHELBY, App. D (1), k 21/9/74, s Marbelle Master Mariner, d Northhill Lucette.
- 10 Tyers, Mrs. S, MOUNTAVON MADELINE 15719 (70), k 2/10/69, s Karinya Martian, d Crescent Reach Madeline.

9512 TOGGENBURG DOE, born before 1st July, 1976 (in milk).

- 11 Bowden, B.C, NARKOORI FLAPPER 1235, (118), k 13/8/73, bred by R.V. Faudell, s Narkoori Fair Boy, d Narkoori Felia.
- 12 Bowden, B.C, SHELTHIEHAVEN CHERRY LEE 1431 (6), k 8/9/75, s Cherrydale Luke, d Narkoori Flapper.
- 13 Hicks, Mrs. E.N, (HOWARD & HICKS) TOGGLES BRONWYN App. D (114) k 10/10/72, bred by Mrs. Drewitt, s Unknown, d Kaloola Gay Kandy.
- 14 Perfect Cheese Co, ROMHILL MARILYN App. D. (415), k 15/9/75, s Dalkeith Kimba, d Lucknow Marilyn.
- 15 Perfect Cheese Co, WALDARA TINSELL 1097 (13), k 23/10/72, bred by Mr. & Mrs. Hooper, s Kaloola Gay Boy, d Waldara Tricilla.
- 16 Prins, M/S Adrienne, NARKOORI FAIR DELIGHT 1346 (161), k 14/9/74, bred by R. Faudell, s Glenforslan Royal Fabian, d Narkoori Festival.

9513 SAANEN DOE, born between 30th June, 1975, and 1st July, 1976 (in milk).

- 17-3 Blundy, Peter, MARIENA MELLISSA App. C (142), k 9/9/75, bred by S. Lucas, s Carolann Bam Bam, d Mariena Saffron.
- 18-2 Cameron, Stuart, PRIORY IOLANTHE 19808 (108), k 30/8/75, bred by Mrs. N. Hicks, s Priory Hercules, d Priory Felicity.
- 19 Matthews, R. & M, CRESCENT REACH MEGAYE 19992 (88), k 3/9/75, s Crescent Reach Minniway, d Crescent Reach Megan.
- 20 Perfect Cheese Co, ROMHILL CLEMENTINE App. C (475), k 24/12/75, s Sputnik Hamlet, d Yatama Clementine
- 21-1 Smith, Mrs. Kay, WALLINGTON RHONA 19559 (27), k 7/7/75, s Northill Hamish, d Minnerichi Rhondarene.

9514 BRITISH ALPINE DOE, born before 1st July, 1976 (in milk).

- 22 Ciavarella, A. & M, MELICHELLE VELVET, App. C (36), k 7/8/75, s St. Trinians Tom, d EK (McGilverys)
- 23-3 Coleby, Mrs. P.M, (FINKELS) TEENA App. D. (243) k Aug. 1975, bred by Mrs. H.L. Reece, s Un-known, d Un-known.
- 24 Coleby, Mrs. P.M, PARKWOOD CARA App. C (13), k 30/11/74, bred by R. Allen, s St. Trinians Jem, d Carolyn (Howard & Hicks).
- 25-C Coleby, Mrs. P.M, PEPPERCORN DURRAMBAH, App. B (51), k 18/11/73, s Paracombe Mario, d Peppercorn Chumbee.
- 26-HC Hicks, Mrs. E.N, PRIORY GEMSTONE App. A (73), k 8/8/73, s Aurora Macintosh, d Priory Cheryl.
- 27-2 Hicks, Mrs. E.N, PRIORY ILMENITE 379 (111), k 9/9/75, s Ferncliffe Marshall, d Priory Gemstone.
- 28-1 Hicks, Mrs. E.N, PRIORY IMMEDA App. A (110), k 7/9/75, s Ferncliffe Marshall, d Priory Graneda.
- 29 Sinclair, Miss. J.M, DALKEITH CARLOTTA 1657 (81), k 29/8/76, s Narkoori Flaubert, d Dalkeith Karla.
- 30 St. Trinian's Syndicate, ST. TRINIANS JESS App. D (15), k 1/9/72, s Aurora Black Lancer, d St. Trinians Jan.

9515 TOGGENBURG DOE, born after 30th June, 1976 (in milk).

- 1-29 31 Perfect Cheese Co, ROMHILL FOREVER 1762 (499), k 13/8/76, s Dalkeith Kimba, d Narkoori Forever.
- 32-3 Varcoe, Mrs. A.M, BRAIMAC MOONLIGHT 1651 (22), k 5/8/76, bred by E.A. & H.M. Schmidt, s Mignon Darby, d Marwin Star.
- 33 Varcoe, Mrs. A.M, CHICOLA GENEVIEVE App. C (3NN2), k 4/8/76, s Dalkeith Karlos, d (Varcoe's) Carmine.

9516 SAANEN DOE, born after 30th June, 1976 (in milk).

- 2-79 HC 34 Bonner, H, CAMPASPE HERA 20085 (2), k 14/8/76, s Mountavon Viscount, d Fearn Lodge Trixie.

- 35-2 Grills, R.L. & A.L, KARINYA TERESA 20300 (107), k 8/9/76, s Salette Confederate, d Karinya Tara.
- 36 Grills, R.L. & A.L, KARINYA TWILIGHT 20464 (110), k 13/11/76, s Northill McGregor, d Karinya Tala Dessa.
- 37 Jones, Mrs. Pat, MARIENA CAMILLE 20128 (143), k 22/7/76, bred by S. Lucas, s Milpara Tarragon, d Mariena Marietta 3rd.
- 38 Lucas, Mrs. S, MARIENA MELODY 3rd 20317 (154), k 4/11/76, s Mytaba Greig, d Mariena Moselle 2nd.
- 39 O'Hagan, Miss. Jo-Anne, FALCONLEES SARAH 20276 (77), k 13/10/76, bred by Mrs. S. Shean, s Marae-Roa Adrian (N.Z.), d Falconlees Susanna.
- 40 Peterson, Mrs. M, NORTHILL CHRISTILLA 20504 (90), k 9/9/76, s Dalkeith Montgomery, d Northill Avrilla.
- 41-1 Quinn, P.J, VIEW HILL TEENA App. C. (4), k 14/9/76, s Dalkeith Montgomery, d View Hill Shelby.
- 42-C Shean, Mrs. S.E, FALCONLEES IRENE 20094 (73), k 13/8/76, s Marae-Roa Adrian (N.Z.), d Falconlees Peace.
- 43-3 Smith, Mrs. Kay, WALLINGTON SERENA App. B (37), k 22/7/76, s Mytaba Pelleas, d Wallington Spotless.
- 44 Smith, Mrs. Kay, WALLINGTON TARINA App. C (42), k 26/7/76, s Mytaba Pelleas, d Teena (Smiths).
- 45 Tyers, Mrs. S, MOUNTAVON APPLE App. B (103), k 1/8/76, s Mountavon Viscount d Mountavon Adele.

9517 BRITISH ALPINE DOE, born after 30th June, 1976 (in milk).

- 46 Bonner, Miss. Tracey, CAMPASPE JUDYVALE App. D (3), k 15/9/76, bred by H. Bonner, s Aurora Marshman, d Hillingdon Agnes.
- 47 Cameron, Stuart, PICADILLY SHOWGIRL App. C (4), k 19/9/76, s Ferncliffe Marshall, d Priory Haslyn.
- 48-2 Coleby, Mrs. P.M, HILLINGDON DOONDU App. D (19), k 22/10/76, bred by R.F. & A.N. Drever, s (Charles, Un-registered), d Hillingdon Amy.
- 49-1 Hicks, Mrs. E.N, PRIORY JANEDA App. B (118), k 2/8/76, s Ferncliffe Marshall, d Priory Candeda.
- 50-3 Hicks, Mrs. E.N, PRIORY JOYGAY 437 (124), k 25/8/76, s Ferncliffe Marshall, d Priory Gaiety.

9518 ANGLO NUBIAN DOE, born before 1st July 1976 (in milk).

- 51-3 Ciavarella, A. & M, SARNIA ANNA 671 (19) k 10/8/74, bred by C. & D. Edwards, s Filleo Francis Xavier, d Kyeema Jessie.
- 52-2 Smith, Mrs. Kay, LINDVIEW REGAL PRINCESS 554 (1), k 26/8/73, bred by C.J. Adams, s Filleo Daniel, d Wyan Pauleen.
- 53 Smith, Mrs. Kay, STOATES PATALI 547 (43), k 28/8/73, bred by Stolte & Oakley, s Stoates Jason, d Kyeema Monica.
- 54 Smith, Mrs. Kay, TERRALEA TOPAZ 716 (55), k 1/11/74, bred by C.F. Hendry, s Terralea Seth, d Jonmar Tamara.

- 1- 55 Smith, Mrs. Kay, WALLINGTON MORTISHA 846 (33), k 24/9/75, s Filleo Francis Xavier, d Harnor Ferida.
- 9519 ANGLO NUBIAN DOE, born after 30th June, 1976 (in milk).**
- 1- 56 Smith, Mrs. Kay, TOGNUM KAHIRIMA 945 (15), k 4/8/76, bred by J.A. Pilgrim, s Laughing Willows Tobermory, d Kyeema Diane.
- 57 Wood, V.L. & E.J, ROCKBANK INFINI 1014 (22), k 3/9/76, s Kaloola Moses, d Nubalee Jemima.
- 58 Wood, V.L. & E.J, ROCKBANK LUCINDA 1018 (24), k 15/9/76, s Riversleigh Serengeti, d Rockbank Lucrezia.
- 9520 *GROUP PRIZES: Two does in milk, the progeny of the same sire but not full sisters, not necessarily owned or bred by the one exhibitor. Name of sire and progeny to be stated on the entry form.**
- 1- 59 Hicks, Mrs. E.N, s Ferncliffe Marshall, p Priory Immeda and Priory Janeda.
- 60 Hicks, Mrs. E.N, s Ferncliffe Marshall, p Priory Ilmenite and Priory Joygay.
- 61 Matthews, R. & M, s Crescent Reach Miniway, p Crescent Reach Merrylady and Crescent Reach Megaye.
- 62 Matthews, R. & M, s Kenway Kismet, p Crescent Reach and Crescent Reach Meg.
- 3- 63 O'Hagan, Miss. Jo-Anne, s Marae-Roa Adrian (N.Z.) p Falconlees Sarah and Falconlees Irene.
- 64 Perfect Cheese Co, s Dalkeith Kimba, p Romhill Marilyn and Romhill Forever.
- 2- 65 Smith, Mrs. Kay, s Mytaba Pelleas, p Wallington Serena and Wallington Tarina.
- 9521 *DOE (in milk), born before 1st July, 1972. A Special Sash will be awarded to the winner in this class.**
- 1- (2) Lucas, Mrs. S. MARIENA HONEYFLOW 16053 (89). (See also Class 9511).
- 3- (3) Maddison, Mrs. R.A, PINE VALE CATRINA 16103 (76). (See also Class 9511).
- (7) Perfect Cheese Co, MARIENA CY-BELLA App. C (101), (See also Class 9511).
- (10) Tyers, Mrs. S, MOUNTAVON MADELINE 15719 (70), (See also Class 9511).
- 9522 *DOE (in milk), under three years at date of judging. The doe must not have been mated until after it had attained the age of twelve months.**
- (34) Bonner, H, CAMPASPE HERA 20085 (2), (See also Class 9516)
- (46) Bonner, Miss. Tracey, CAMPASPE JUDYVALE App. D (3) (See also Class 9517).
- (47) Cameron, Stuart, PICADILLY SHOWGIRL App. C (4). (See also Class 9517).
- (48) Coleby Mrs. P.M, HILLINGDON DOONDU App. D (19). (See also Class 9517).
- C- (35) Grills, R.L. & A. L, KARINYA TERESA 20300 (107), (See also Class 9516).
- (36) Grills, R.L. & A.L, KARINYA TWILIGHT 20464 (110), (See also Class 9516).
- 3- (49) Hicks, Mrs. E. N, PRIORY JANEDA App. B. (118). (See also Class 9517).
- (50) Hicks, Mrs. E. N, PRIORY JOYGAY 437 (124), (See also Class 9517)
- (37) Jones, Mrs. Pat, MARIENA CAMILLE 20128 (143), (See also Class 9516).
- (38) Lucas, Mrs. S, MARIENA MELODY 3rd 20317 (154). (See also Class 9516).
- (20) Perfect Cheese Co, ROMHILL CLEMENTINE App. C (475). (See also Class 9513).
- (31) Perfect Cheese Co, ROMHILL FOREVER 1762 (499). (See also Class 9515).
- (40) Peterson, Mrs. M, NORTHILL CHRISTILLA 20504 (90), (See also Class 9516).
- 2- (41) Quinn, P.J, VIEW HILL TEENA App. C (4). (See also Class 9516).
- 1- (29) Sinclair, Miss. J.M, DALKEITH CARLOTTA 1657 (81). (See also Class 9514).
- C- (55) Smith, Mrs. Kay, WALLINGTON MORTISHA 846 (33). (See also Class 9518).
- (43) Smith, Mrs. Kay, WALLINGTON SERENA App. B (37). (See also Class 9516).
- (44) Smith, Mrs. Kay, WALLINGTON TARINA App. C (42). (See also Class 9516).
- (32) Varcoe, Mrs. A.M, BRAIMAC MOONLIGHT 1651 (22). (See also Class 9515).
- (58) Wood, V.L. & E.J, ROCKBANK LUCINDA 1018 (24). (See also Class 9519).

THE FRANK A. THEBRIDGE CHALLENGE CUP, presented by Mr. Frank A. Thebridge, "Rockalpine", Carss' Park, Blakehurst, Sydney, will be awarded to the winner of Class 9522. The Cup, before being won outright, must be won on five occasions by the same exhibitor. The name of the exhibitor of the winning doe shall be inscribed on the cup. First, second and third prize sashes, suitably inscribed, shall be presented by the Victorian Branch of the Goat Breeders' Society of Australia. A memento may be awarded by the donor. Winners:—1954, C. J. Mackay; 1955, J. R. and G. C. Lynch; 1956, J. R. and G. C. Lynch; 1957, D. R. and M. O. Ford; 1958, Mr. and Mrs. W. J. Beckwith; 1959, Mr. and Mrs. W. J. Beckwith; 1960, Mr. and Mrs. W. J. Beckwith; 1961, J. R. and G. C. Lynch; 1962, Mrs. C. Fitzpatrick; 1963, Mr. D. M. Oldman; 1964, Mrs. S. G. Tyers; 1965, R. L. and A. L. Grills; 1966, Mrs. C. Fitzpatrick; 1967, Mrs. M. Peterson; 1968, Mrs. E. E. Gorton; 1969, C. L., D. K. and R. V. Faudell; 1970, Mrs. M. Peterson; 1971, Mrs. M. Peterson; 1972, Miss J. M. Sinclair; 1973, Miss J. M. Sinclair; 1974, Jandee Goat Stud; 1975, Mrs. M. Peterson; 1976, Mrs. K. Smith; 1977, Mrs. K. Smith.

29- Miss J.M. SINCLAIR

9523 *DAM AND DAUGHTER. Any age (dam in milk) not necessarily owned or bred by the one exhibitor.

Competition in this Class restricted to animals entered in the Ordinary Classes. Only one combination of dam and daughter can compete.

- 66 Blundy, Peter, D Mariena Mellissa, d Mariena Penelope 2nd.
- 67-2 Bowden, B.C, d Narkoori Flapper, d Sheltiehaven Cherry Lee.

- 68 Coleby, Mrs. P.M, D Peppercorn Durrambah, d Peppercorn Illewarra.
- 69-3 Hicks, Mrs. E.N, D Priory Gemstone, d Priory Ilmenite.
- 70 Hicks, Mrs. E. N, D (Howard & Hicks) Toggles Bronwyn, d Priory Jonwyn.
- 71 Lucas, Mrs. S. D Mariena Honeyflow, d Mariena Cluny.
- 72 Matthews, R. & M, D Crescent Reach Megan, d
- 73-1 Quinn, P.J, D View Hill Shelby, d View Hill Teena.

9524 *24-HOUR MILK PRODUCTION TEST.

Competition in this Class is limited to Does which have completed at least one lactation. Does to be fully milked out and stripped dry, in the presence of the Stewards, at 8 p.m. on Tuesday, 19th September. They will be milked at 8 a.m. and 8 p.m. on Wednesday, 20th September and at each milking the milk will be weighed. The prizes will be awarded to the Does giving the greatest quantity of milk over the two milkings, provided it is of 3.5 per cent butter fat test or better. Prizes: \$8, \$6, \$3.

- (17) Blundy, Peter, MARIENA MELLISSA App. C (142). (See also Class 9513).
- (11) Bowden, B.C, NARKOORI FLAPPER 1235 (118). (See also Class 9512).
- (12) Bowden, B. C, SHELTHIEHAVEN CHERRY LEE 1431 (6). (See also Class 9512).
- (18) Cameron, Stuart, PRIORY IOLANTHE 19808 (108). (See also Class 9513).
- (22) Ciavarella, A. & M, MELICHELLE VELVET App. C (36). (See also Class 9514).
- (24) Coleby, Mrs. P.M, PARKWOOD CARA App. C (13). (See also Class 9514).
- (25) Coleby, Mrs. P.M, PEPPERCORN DURRAMBAH App. B (51). (See also Class 9514).
- 3-(13) Hicks, Mrs. E.N, (HOWARD & HICKS) TOGGLES BRONWYN App. D (114) (See also Class 9512)
- (26) Hicks, Mrs. E.N, PRIORY GEMSTONE App. A (73). (See also Class 9514).
- (28) Hicks, Mrs. E. N, PRIORY IMMEDA App. A (110). (See also Class 9514).
- (1) Lucas, Mrs. S, MARIENA CLUNY 19134 (132). (See also Class 9511).
- 2-(12) Lucas, Mrs. S, MARIENA HONEYFLOW 16053 (89). (See also Class 9511).
- (4) Matthews, R. & M, CRESCENT REACH MEG 19617 (76). (See also Class 9511).
- (5) Matthews, R. & M. CRESCENT REACH MEGAN 16639 (49). (See also Class 9511).
- (19) Matthews, R. & M, CRESCENT REACH MEGAYE 19992 (88). (See also Class 9513).
- (6) Matthews, R. & M, CRESCENT REACH MINUET 16781 (47). (See also Class 9511).
- (20) Perfect Cheese Co, ROMHILL CLEMENTINE App. C (475). (See also Class 9513).
- 1-(9) Quinn, P.J, VIEW HILL SHELBY APP. D (1). (See also Class 9511).
- (52) Smith, Mrs. Kay, LINDVIEW REGAL PRINCESS 554 (1). (See also Class 9518).
- (53) Smith, Mrs. Kay, STOATES PATALI 547 (43). (See also Class 9518).

- (54) Smith, Mrs. Kay, TERRALEA TOPAZ 716 (55). (See also Class 9518).
- (55) Smith, Mrs. Kay, WALLINGTON MORTISHA 846 (33). (See also Class 9518).
- (21) Smith, Mrs. Kay, WALLINGTON RHONA 19559 (27). (See also Class 9513).
- (30) St. Trinian's Syndicate, ST. TRINIANS JESS App. D (15). (See also Class 9514).
- (10) Tyers, Mrs. S, MOUNTAVON MADELINE 15719 (70). (See also Class 9511).

9525 *24-HOUR MILK PRODUCTION TEST.

Competition in this Class is limited to Does on their first lactation. Does to be fully milked out and stripped dry, in the presence of the Stewards, at 8 p.m. on Tuesday, 19th September. They will be milked at 8 a.m. and 8 p.m. on Wednesday, 20th September, and at each milking the milk will be weighed. The prizes will be awarded to the Does giving the greatest quantity of milk over the two milkings, provided it is of 3.5 per cent butter fat test or better. Prizes: \$8, \$6, \$3.

A Special Sash will be awarded to the Doe in Classes 9524 and 9525 which has the highest milk production testing 3.5 per cent or better.

- (34) BONNER, H, CAMPASPE HERA 20085 (2). (See also Class 9516).
- (46) Bonner, Miss. Tracey, CAMPASPE JUDYVALE App. D (3). (See also Class 9517).
- 2-(23) Coleby, Mrs. P.M, (FINKELS) TEENA App. D. (243). (See also Class 9514).
- (48) Coleby, Mrs. P.M, HILLINGDON DOONDU App. D (19). (See also Class 9517).
- (35) Grills, R.L. & A.L, KARINYA TERESA 20300 (107). (See also Class 9516).
- (36) Grills, R.L. & A.L, KARINYA TWILIGHT 20464 (110). (See also Class 9516).
- (27) Hicks, Mrs. E.N, PRIORY ILMENITE 379 (111). (See also Class 9514).
- (49) Hicks, Mrs. E.N, PRIORY JANEDA App. B (118). (See also Class 9517).
- (50) Hicks, Mrs. E. N, PRIORY JOYGAY 437 (124). (See also Class 9517).
- (37) Jones, Mrs. Pat, MARIENA CAMILLE 20128 (143). (See also Class 9516).
- (38) Lucas, Mrs. S, MARIENA MELODY 3rd 20317 (154). (See also Class 9516).
- (39) O'Hagan, Miss. Jo-Anne, FALCONLEES SARAH 20276 (77). (See also Class 9516).
- (40) Peterson, Mrs. M, NORTHILL CHRISTILLA 20504 (90). (See also Class 9516).
- 3-(41) Quinn, P.J, VIEW HILL TEENA App. C (4). (See also Class 9516).
- (42) Shean, Mrs. E, FALCONLEES IRENE 20094 (73). (See also Class 9516).
- (29) Sinclair, Miss. J.M, DALKEITH CARLOTTA 1657 (81). (See also Class 9514).
- 1-(43) Smith, Mrs. Kay, WALLINGTON SERENA App. B (37). (See also Class 9516).
- (44) Smith, Mrs. Kay, WALLINGTON TARINA App. C (42). (See also Class 9516).
- (45) Tyers, Mrs. S, MOUNTAVON APPLE App. B (103). (See also Class 9516).
- (32) Varcoe, Mrs. A. M, BRAIMAC MOONLIGHT 1651 (22). (See also Class 9515).

9526 *TYPE AND PRODUCTION DOE. Competition in this Class is limited to does entered in the 24-Hour Milk Production Class 9524. Judging of production will be based on the results of Class 9524 which stipulates a minimum test of 3.5 per cent. Prizes: \$8, \$6, \$3.

- (17) Blundy, Peter, MARIENA MELLISSA App. C (142). (See also Class 9513).
- (11) Bowden, B.C, NARKOORI FLAPPER 1235 (118). (See also Class 9512).
- (18) Cameron, Stuart, PRIORY IOLANTHE 19808 (108). (See also Class 9513).
- (22) Ciavarella, A. & M, MELICHELLE VELVET App. C (36). (See also Class 9514).
- (24) Coleby, Mrs. P.M, PARKWOOD CARA App. C (13). (See also Class 9514).
- (25) Coleby, Mrs. P.M, PEPPERCORN DURRAMBAH App. B (51). (See also Class 9514).
- (26) Hicks, Mrs. E. N, PRIORY GEMSTONE App. A (73). (See also Class 9514).
- 2- (28) Hicks, Mrs. E. N, PRIORY IMMEDA App. A (110). (See also Class 9514).
- (1) Lucas, Mrs. S, MARIENA CLUNY 19134 (132). (See also Class 9511).
- (2) Lucas, Mrs. S, MARIENA HONEYFLOW 16053 (89). (See also Class 9511).
- (5) Matthews, R. & M, CRESCENT REACH MEGAN 16639 (49). (See also Class 9511).
- (20) Perfect Cheese Co, ROMHILL CLEMENTINE App. C (475). (See also Class 9513).
- 1- (9) Quinn, P.J, VIEW HILL SHELBY App. D (1). (See also Class 9511).
- (52) Smith, Mrs. Kay, LINDVIEW REGAL PRINCESS 554 (1). (See also Class 9518).
- (53) Smith, Mrs. Kay, STOATES PATALI 547 (43). (See also Class 9518).
- (54) Smith, Mrs. Kay, TERRALEA TOPAZ 716 (55). (See also Class 9518).
- 3- (55) Smith, Mrs. Kay, WALLINGTON MORTISHA 846 (33). (See also Class 9518).
- (21) Smith, Mrs. Kay, WALLINGTON RHONA 19559 (27). (See also Class 9513).
- (30) St. Trinian's Syndicate, ST. TRINIANS JESS App. D (15). (See also Class 9514).

9527 *TYPE AND PRODUCTION DOE. Competition in this Class is limited to does entered in the 24-Hour Milk Production Class 9525. Judging of production will be based on the results of Class 9525 which stipulates a minimum test of 3.5 per cent. Prizes: \$8, \$6, \$3.

- (34) Bonner, H, CAMPASPE HERA 20085 (2). (See also Class 9516).
- (46) Bonner, Miss. Tracey, CAMPASPE JUDYVALE App. D (3). (See also Class 9517).
- 3- (23) Coleby, Mrs. P.M, (FINKELS) TEENA App. D (243). (See also Class 9514).
- (48) Coleby, Mrs. P.M, HILLINGDON DOONDU App. D (19). (See also Class 9517).
- (35) Grills, R.L. & A.L, KARINYA TERESA 20300 (107). (See also Class 9516).
- (36) Grills, R.L. & A.L, KARINYA TWILIGHT 20464 (110). (See also Class 9516).

- (27) Hicks, Mrs. E.N, PRIORY ILMENITE 379 (111). (See also Class 9514).
- (49) Hicks, Mrs. E.N, PRIORY JANEDA App. B (118). (See also Class 9517).
- (50) Hicks, Mrs. E.N, PRIORY JOYGAY 437 (124). (See also Class 9517).
- (37) Jones, Mrs. Pat, MARIENA CAMILLE 20128 (143). (See also Class 9516).
- (38) Lucas, Mrs. S, MARIENA MELODY 3rd 20317 (154). (See also Class 9516).
- (39) O'Hagan, Miss. Jo-Anne, FALCONLEES SARAH 20276 (77). (See also Class 9516).
- (40) Peterson, Mrs. M, NORTHILL CHRISTILLA 20504 (90). (See also Class 9516).
- 2- (41) Quinn, P.J, VIEW HILL TEENA App. C (4). (See also Class 9516).
- (42) Shean, Mrs. S.E, FALCONLEES IRENE 20094 (73). (See also Class 9516).
- (29) Sinclair, Miss. J.M, DALKEITH CARLOTTA 1657 (81). (See also Class 9514).
- 1- (43) Smith, Mrs. Kay, WALLINGTON SERENA App. B (37). (See also Class 9516).
- (44) Smith, Mrs. Kay, WALLINGTON TARINA App. C (42). (See also Class 9516).

DR. A. G. SCHOLES AWARD.

A special Sash will be presented to the Best Type and Production Doe in Classes 9526 and 9527. The winners of those classes to be re-judged on the following points basis.

Classes 9526 and 9527 will be judged on points. A maximum of 100 points may be allowed for type. Production points to be three times the Q Star points. The aggregate to decide the winner.

9528 *BEST VESSEL. (Does to have completed at least one lactation and be of good breed type). To be judged in milk and to be milked out in the judging ring. Prizes: \$8, \$6, \$3.

- (17) Blundy, Peter, MARIENA MELLISSA App. C (142). (See also Class 9513).
- (18) Cameron Stuart, PRIORY IOLANTHE 19808 (108). (See also Class 9513).
- (22) Ciavarella, A. & M, MELICHELLE VELVET App. C (36). (See also Class 9514).
- (24) Coleby, Mrs. P.M, PARKWOOD CARA App. C (13). (See also Class 9514).
- (25) Coleby, Mrs. P.M, PEPPERCORN DURRAMBAH App. B (51). (See also Class 9514).
- (26) Hicks, Mrs. E.N, PRIORY GEMSTONE App. A (73). (See also Class 9514).
- (1) Lucas, Mrs. S, MARIENA CLUNY 19134 (132). (See also Class 9511).
- (4) Matthews, R. & M, CRESCENT REACH MEG 19617 (76). (See also Class 9511).
- (5) Matthews, R. & M, CRESCENT REACH MEGAN 16639 (49). (See also Class 9511).
- (19) Matthews, R. & M, CRESCENT REACH MEGAYE 19992 (88). (See also Class 9513).
- (20) Perfect Cheese Co, ROMHILL CLEMENTINE App. C (475). (See also Class 9513).
- 3- (9) Quinn, P.J, VIEW HILL SHELBY App. D (1). (See also Class 9511).
- (52) Smith, Mrs. Kay, LINDVIEW REGAL PRINCESS 554 (1). (See also Class 9518).

GOATS

1-14 - PERFECT CHEESE CO.
2-31 - " " "
3-15 - " " "
4 - 53 "

- (21) Smith, Mrs. Kay, WALLINGTON RHONA 19559 (27). (See also Class 9513).
(30) St. Trinian's Syndicate, ST. TRINIANS JESS App. D (15). (See also Class 9514).
(10) Tyers, Mrs. S, MOUNTAVON MADELINE 15719 (70). (See also Class 9511).
- 9529 *BEST VESSEL. (Doe to be on first lactation and of good breed type). To be judged in milk and to be milked out in the judging ring. Prizes: \$8, \$6, \$3. A Special Sash will be presented to the Doe with Best Vessel in Classes 9528 and 9529.**
- (34) Bonner, H, CAMPASPE HERA 20085 (2). (See also Class 9516).
(46) Bonner, Miss. Tracey, CAMPASPE JUDYVALE App. D (3). (See also Class 9517).
(23) Coleby, Mrs. P.M, (FINKELS) TEENA App. D (243). (See also Class 9514).
(48) Coleby, Mrs. P.M, HILLINGDON DOONDU App. B (51). (See also Class 9517).
3 (35) Grills, R.L. & A.L, KARINYA TERESA 20300 (107). (See also Class 9516).
(36) Grills, R.L. & A.L, KARINYA TWILIGHT 20464 (110). (See also Class 9516).
(27) Hicks, Mrs. E.N, PRIORY ILMENITE 379 (111). (See also Class 9514).
(49) Hicks, Mrs. E.N, PRIORY JANEDA App.B (118). (See also Class 9517).
(50) Hicks, Mrs. E.N, PRIORY JOYGAY 437 (124). (See also Class 9517).
(37) Jones, Mrs. Pat, MARIENA CAMILLE 20128 (143). (See also Class 9516).
(38) Lucas, Mrs. S, MARIENA MELODY 3rd 20317 (154). (See also Class 9516).
(39) O'Hagan, Miss. Jo-Anne, FALCONLEES SARAH 20276(77). (See also Class 9516).
(31) Perfect Cheese Co, ROMHILL FOREVER 1762 (499). (See also Class 9515).
(40) Peterson, Mrs. M, NORTHILL CHRISTILLA 20504 (90). (See also Class 9516).
2 (41) Quinn, P.J, VIEW HILL TEENA App. C (4). (See also Class 9516).
1 (29) Sinclair, Miss. J.M, DALKEITH CARLOTTA 1657 (81). (See also Class 9514).
(43) Smith, Mrs. Kay, WALLINGTON SERENA App. B (37). (See also Class 9516).
(44) Smith, Mrs. Kay, WALLINGTON TARINA App. C (42). (See also Class 9516).
(45) Tyers, Mrs. S, MOUNTAVON APPLE App.B (103). (See also Class 9516).
(58) Wood, V.L. & E.J, ROCKBANK LUCINDA 1018 (24). (See also Class 9519).

All in milk Does shall be milked out immediately following the judging of the Best Vessel Classes.

Exhibits in Classes 9530 to 9533 inclusive are required to be visibly in kid or to have borne a kid.

- 9530 SAANEN DOE, born before 1st July, 1976 (dry).**
- 2-74 Shean, Mrs. S.E, FALCONLEES SUSANNA 17496, (47), k 1/10/73, s Koorana Maluka, d Falconlees Salesa.
3-75 Smith, Mrs. Kay, WALLINGTON CASSETTE App. B (29), k 26/7/75, s Northill Hamish, d Northill Cerise.
76 Tyers, Mrs. S, MOUNTAVON SUZETTE App. C (102), k 5/11/75, s Mountavon Viscount, d Mountavon Susy.

9531 TOGGENBURG DOE, born before 1st July, 1976 (dry).

- 77 Perfect Cheese Co, ROMHILL FESTOON 1534 (326), k 15/8/75, s Merindah Moss, d Narkoori Festoon.

9532 BRITISH ALPINE DOE, born before 1st July, 1976 (dry).

30-1- ST. TRINIAN'S SYNDICATE
9533 ANGLO NUBIAN DOE, born before 1st July, 1976 (dry).

NO ENTRY

CHAMPION SAANEN DOE.—Society's Sash. No. 41

RESERVE CHAMPION SAANEN DOE.—Society's Sash. No. 9

CHAMPION TOGGENBURG DOE.—Society's Sash. No. 29

RESERVE CHAMPION TOGGENBURG DOE.—Society's Sash. No. 11

CHAMPION BRITISH ALPINE DOE.—Society's Sash. No. 49

RESERVE CHAMPION BRITISH ALPINE DOE.—Society's Sash. No. 28

CHAMPION ANGLO NUBIAN DOE.—Society's Sash. No. 55

RESERVE CHAMPION ANGLO NUBIAN DOE.—Society's Sash. No. 52

SUPREME CHAMPION DOE (Dairy Breeds).—Society's Sash and British Goat Society's Rosette. No. 29

9539 SAANEN DOE, born between 30th June, 1976, and 1st July, 1977 (un-kidded).

- 78 Smith, Mrs. Kay, BEEANGEE GAIETY 20245 (70), k 9/9/76, bred by B.H. Murray, s Beeangee Forrestal, d Beeangee Myrth.

9540 TOGGENBURG DOE, born between 30th June, 1976 and 1st July, 1977 (un-kidded).

- 79 Cosgriff, Mrs. M.L, COSGRIFF'S LILAC App. D (22), k 26/10/76, s Dalkeith Kristian, d Lisalotte (Unregistered)
80-1 Hicks, Mrs. E.N, PRIORY JONWYN App.C (130), k 28/9/76, s Narkoori Fairboy, d (Howard & Hicks) Toggles Bronwyn.
81-2 Prins, M/s Adrienne, HAKEA FROLIC 1666 (2), k 26/7/76, bred by K. Wiltshire & A.M. Prins, s Dalkeith Kriss, d Narkoori Fair Delight.

9541 BRITISH ALPINE DOE, born between 30th June, 1976, and 1st July, 1977 (un-kidded).

- 82 Hicks, Mrs. E.N, PRIORY JADE 432 (122), k 14/8/76, s Ferncliffe Marshall, d Priory Gemstone.
83-1 Hicks, Mrs. E.N, PRIORY JENISTA 435 (132), k 3/10/76, s Ferncliffe Marshall, d Priory Hint.

9542 ANGLO-NUBIAN DOE, born between 30th June, 1976, and 1st July, 1977 (un-kidded).

- 84-2 Prins, M/s. Adrienne, HAKEA KARIMAH 998 (4), k 15/11/76, bred by K. Wiltshire & A.M. Prins, s Donnalea Silas, d Kyeema Karen.

1-20 PERFECT CHEESE CO.

9543 SAANEN DOE, born between 30th June, 1977, and 1st October, 1977 (un-kidded).

- 3-85 Blundy, Peter, MARIENA PENELOPE 2nd App. B (157), k 12/8/77, bred by S. Lucas, s Mytaba Greig, d Mariena Mellissa.
- 86 Bonner, H, CAMPASPE HELEN App. C (10), k 1/9/77, s Campaspe Zeus, d Hillingdon Agnes.
- 87 Cameron, Stuart, PICADILLY DELIGHTFUL App. C (6), k 3/9/77, s Priory Hercules, d Mary (Camerons).
- 88 Cosgriff, Mrs. M.L, VENTURE MELLOW YELLOW App. C (34), k 15/8/77, s Cardinia Eliza Bruno, d Mariena Saffron.
- 2-89 Grills, R.L. & A.L, KARINYA ELISA 20874 (113), k 22/9/77, s Karinya Eclipse, d Karinya Tala Dessa.
- 90 Grills, R.L. & A.L, MOUNTAIN LODGE MELINDA 20968 (60), k 15/8/77, bred by K. & J. Hewlett, s Glenmac Sage, d Glenmac Zinnia.
- 91 Jones, Mrs. Pat, MARIENA TIFFANY 20958, (158), k 19/8/77, bred by S. Lucas, s Mariena Jason, d Mariena Marietta 3rd.
- H.C. 92 Jones, Mrs. Pat, WONDALIE MARIE 21410 (10), k 17/8/77, bred by R. Matthews, s Crescent Reach Merry Major, d Wondalee Anna.
- 93 Maddison, Mrs. R.A, PINE VALE CERISE App. A (289), k 23/8/77, s Pine Vale Trojan, d Northhill Scarlett.
- 94 Matthews, R. & M, WONDALIE CELEBRITY 21409 (9), k 14/8/77, s Crescent Reach Merry Major, d Wondalee Anna.
- 95 Osborne, P.S. & Mrs. H.M, CAMPASPIE LUCY App. C (9), k 1/9/77, bred by H. Bonner, s Campaspe Zeus, d Hillingdon Agnes.
- 96 Quinn, P.J, VIEW HILL MOON MISST App. C (6), k 8/9/77, s Dalkeith Montgomery, d View Hill Missty.
- H.C. 97 Shean, Mrs. S.E, FALCONLEES SAMARA 20803 (85), k 31/8/77, s Marae-Roa Adrian (N.Z.), d Falconlees Susanna.
- 1-98 Smith, Mrs. Kay, WALLINGTON CLARINDA 21045 (66), k 7/7/77, s Kenway Delegate, d Wallington Clarissa.
- 99 Smith, Mrs. Kay, WALLINGTON EMPRESS 21046 (65), k 6/7/77, s Kenway Delegate, d Mytaba Scarlet Empress.
- 100 Tyers, Mrs. S, MOUNTAVON SERENE App. B (114), k 27/8/77, s Crescent Reach Melomalad, d Mountavon Suzette.

9544 TOGGENBURG DOE, born after 30th June, 1977 (un-kidded).

- 101 Bonner, Miss. Tracey, TRAYBONNE MONICA App. C (7), k 23/8/77, s Kaloola Nicholas, d Peppercorn Stella
- 2-102 Ciavarella, A. & M, MELICHELLE CASANDRA App. D (26), k 24/8/77, s Un-Registered, d Un-Registered
- 3-103 Ciavarella, A. & M, MELICHELLE JEMIMA App. D (27), k 30/8/77, s Un-Registered, d Un-Registered.
- 104 Cosgriff, Mrs. M.L, VENTURE DYNE 1950 (37), k 20/8/77, s Uringa Bromley, d Kaloola May Flower.
- 105 Cosgriff, Mrs. M.L, VENTURE HEY JUDD 1951 (29), k 18/8/77, s Uringa Bromley, d Venture Jo Jo.

- 106-1 Hicks, Mrs. E.N, PRIORY KYNEWYN App. D (153), k 13/9/77, s Narkoori Franz, d Un-Registered.
- 107 Varcoe, Mrs. A.M, MERINDA VISTA 1875 (77), k 21/11/77, bred by Mrs. D.A. Green, s Merindah Amiga, d Merindah video.
- 108 Varcoe, Mrs. A.M, CHICOLA TIFFANY 1772, (3NN5), k 25/9/77, s Uringa Bromley, d Kaloola Vera.

9545 SAANEN DOE, born after 30th September, 1977 (un-kidded). (No 3rd Award)

- 109-2 Cameron, Stuart, DALKEITH MELANIE 21150 (85), k 10/12/77, s Marbelle Morven, d Dalkeith Minna.
- 110 Lucas, Mrs. S, MARIENA MARIGOLD 3rd 20960 (165), k 12/9/77, s Mariena Jason, d Mariena Honeyflow.
- 111-1 Maddison, Mrs. R.A, PINE VALE METRA 20994 (314), k 7/10/77, s Pine Vale Mahini, d Winklewood Medea.

9546 BRITISH ALPINE DOE, born after 30th June, 1977 (un-kidded).

- 112-3 Bonner, Miss. Tracey, TRAYBONNE ANNA App. C (8), k 25/8/77, s Ferncliff Marshall, d Campaspe Bonnie.
- 113-1 Ciavarella, A. & M, MELICHELLE JEZEL App. D (40), k 24/8/77, s Un-Registered d Un-Registered.
- 114 Coleby, Mrs. P.M, PEPPERCORN ILLEWARRA App. A (68), k 14/8/77, s St. Trinians Cato, d Peppercorn Durrambah.
- 115-2 Hicks, Mrs. E.N, PRIORY KISMET App. A (141), k 26/7/77, s Ferncliffe Marshall, d Priory Delightful.
- 116 Hicks, Mrs. E.N, PRIORY KWINK 486 (147), k 17/8/77, s Ferncliffe Marshall, d Brac Quink.
- 116A Johnston, Miss. Vera E, D'ORO BLACK MAGIC App. D (3VE1), k 24/11/77, s Bonamanda Henry, d Cinderalla.

9547 ANGLO NUBIAN DOE, born after 30th June, 1977 (un-kidded).

- 117-2 Ciavarella, A. & M, MELICHELLE AGNETHA 1143 (42), k 16/8/77, s Arrilla Re, d Sarnia Anna.
- 118-3 Ciavarella, A. & M, MELICHELLE APRIL App. D (39), k 16/8/77, s Arrilla Re, d Un-registered.
- 119 Hassett, Miss. Teresa, PRIORY KYLIE KIFFA App. A (150), k 21/8/77, bred by N. Hicks, s Glenvue Joseph, d Priory Haji.
- 120 Prins, M/s. Adrienne, HAKEA AMANDA App. C (13), k 25/12/77, bred by K. Wiltshire & A.M. Prins, s Hakea Khan, d Hakea Anouk.
- 121-1 Smith, Mrs. Kay, WALLINGTON RAMONA 1190 (70), k 5/8/77, s Riversleigh Shiloh, d Terralea Rachel.
- 122 Smith, Mrs. Kay, WALLINGTON YASHAN 1195, (62), k 1/7/77, s Riverleigh Shiloh, d Harnor Ferida.
- 123 Wood, V.L. & E.J, ROCKBANK AQUILLA (35), k 28/10/77, s Riversleigh Serengeti, d Rockbank Nimbin.
- 124 Wood, V.L. & E.J, ROCKBANK NESKA (32), k 9/10/77, s Kaloola Moses, d Nubalee Jemima.

9548 *GROUP PRIZES. Two Does, dry, the progeny of the same sire, but not full sisters, not necessarily owned or bred by the one exhibitor. Name of sire and progeny to be stated on the entry form.

- 125-1 Ciavarella, A. & M, s Arrilla Re, p Melichelle Agnetha & Melichelle April.
 126 Cosgriff, Mrs. M.L, s Uringa Bromley p Venture Hey Jude & Venture Dyna.
 127 Hicks, Mrs. E.N, s Ferncliffe Marshall, p Priory Jade & Priory Jenista.
 128-3 Hicks, Mrs. E.N, s Ferncliffe Marshall, p Priory Kismet & Priory Kwink.
 129 Jones, Mrs. Pat, s Mariena Jason, p Mariena Tiffany & Mariena Marigold 3rd
 130-2 Smith, Mrs. Kay, s Kenway Delegate, p Wallington Empress & Wallington Clarinda.

JUNIOR CHAMPION SAANEN DOE.—
 Society's Sash. *No. 98*
 JUNIOR CHAMPION TOGGENBURG DOE.—
 Society's Sash. *No. 106*
 JUNIOR CHAMPION BRITISH ALPINE DOE.—
 Society's Sash. *No. 83*
 JUNIOR CHAMPION ANGLO NUBIAN DOE.—
 Society's Sash. *No. 121*

ANGORA GOATS

In Angora Classes, the names, particulars of breeding of the exhibits to be stated on entry form. All Angora goats to be shorn after the 31st January preceding the Show.

CLASS

9553 BUCK, born after 1st September, 1977

- 131 Heap, Mrs. J.S, CAPELLA TERTIUS 1531 (136), k 12/10/77, s Capella Tereus, d Capella Telesilia.
 132-3 Heap, Mrs. J.S, CAPELLA THYESTES 1530 (137), k 19/10/77, s Capella Adonia, d Capella Thynia.
 133-2 Taylor, S.U. & Mrs. P.J, GLENARD TRITON BENEDICT 1839 (36), k 4/10/77, s Glenroy Triton John, d Wongala Sea Miranda.
 134-1 Trigg, D. & M.C, LATROBE NERO 1875 (30), k 11/9/77, s Glenroy Triton John, d Willowood Lucja.

9554 DOE, born after 30th June, 1977

- 135 Coad, Mrs. F.M, WATTLE BANK OPAL 3352 (136), k 24/8/77, s Glenroy Triton James, d Banksia Roma,
 136-3 Coad, Mrs. F.M, WATTLE BANK ORIEL 3355 (124), k 6/8/77, s Tollendool Jeronimo, d Wattle Bank Liza. *2*
 137 Hall, Mrs. J, TOORLOO 46 2382 (46), k 20/10/77, s Andeer Classic, d Toorloo 128. *1*
 138 Heap, Mrs. J.S, CAPELLA JANNALI 3032 (133), k 14/9/77, s Capella Thales, d Capella Josette.
 139-1 Sly, L.D, TOLLENDOL BELLE JAMIE 3173 (15), k 2/8/77, s Glenroy Triton James, d Andeer Moonray.
 140-2 Sly, L.D, TOLLENDOL BELLE TRITONETTE 3174 (16), k 2/8/77, s Glenroy Triton James, d Andeer Moonray.

- 141 Taylor, S.U. & Mrs. P.J, GLENARD TRITON BELLE 3387 (26), k 19/7/77, s Glenroy Triton John, d Glenard (Alcheringa) Nannette.

9555 DOE, born between 30th June, 1976 and 1st July, 1977.

- 142-1 Coad, Miss. V.M, WATTLE BANK ANGEANA 2896 (115), k 31/10/76, bred by Mrs. F.M. Coad, s Glenroy Triton James, d Wattle Bank Morgarna.
 143-2 Coad, Mrs. F. M, WATTLE BANK NATHYNDA 2828 (113), k 9/10/76, s Glenroy Triton James, d Wattle Bank Lylla.
 144-3 Coad, Mrs. F. M, WATTLE BANK NOOSHA 2670 (101), k 25/8/76, s Glenroy Triton James, d Banksia Roma.
 145 Heap, Mrs. J. S, CAPELLA THERA 1726 (119), k 6/9/76, s Capella Antonio, d Capella Thespia.
 146 Taylor, S.U. & Mrs. P. J, GLENARD ADELAIDE 2607 (10), k 29/8/76, s Glenroy Triton John, d Wongala Sea Miranda.
 147 Taylor, S.U. & Mrs. P.J, GLENARD AMANDA 2609 (9), k 29/8/76, s Glenroy Triton John, d Wattle Bank Lyn.
 148 Taylor, S.U. & Mrs. P.J, GLENARD ANTIONETTE 2608 (8), k 28/8/76, s Glenroy Triton John, d Wongala Sea Girl.

9556 DOE, born between 30th June, 1975, and 1st July, 1976.

- 149-1 Coad, Miss. V. M, WATTLE BANK MARITA 2051 (77), k 18/9/75, bred by Mrs. F.M. Coad, s Glenroy Tيرة, d Wattle Bank Kaprica Lady.
 150 Hall, Mrs. J, PLEASANT VIEW ROSLYN 2129 (46), k Nov. 1975, s Airlie Tamper, d Pleasant View Patty Anne.
 151 WITHDRAWN

9557 DOE, born before 1st July, 1975 *No 1st Award*

- 152-2 Heap, Mrs. J.S, CAPELLA TETHYS 464 (80), k 8/8/73, s Capella Antonio, d Capella Telesilia.

9558 *DOE AND DAUGHTER. Both animals to be entered in the ordinary classes.

NO ENTRY

9559 *PAIR OF DOES, by the same sire, but not full sisters. Both animals to be entered in the ordinary classes.

- 152A Heap, Mrs. J.S, s Capella Antonio, p Capella Tethys & Capella Thera.
 153 Taylor, S.U. & Mrs. P.J, s Glenroy Triton John, p Glenard Adelaide & Glenard Antoinette.
 154 Taylor, S.U. & Mrs. P.J, s Glenroy Triton John, p Glenard Amanda and Glenard Triton Belle.

CHAMPION ANGORA DOE.—Society's Sash and a trophy valued at \$10 donated by the Angora Mohair Association of Australia will be awarded annually to the winner.

RESERVE CHAMPION ANGORA DOE.—Society's Sash.

No. 142
No. 143

MOST SUCCESSFUL EXHIBITOR

A Special Card and Ribbon will be awarded to the most successful exhibitor in the combined Angora and Mohair Sections. Three points will be awarded for a 1st prize, 2 points for a 2nd prize and 1 point for 3rd prize; 2 points for champion awards, 1 point for reserve champion awards, 1 point for Best Fleece award. If a tie exists there will be a count back determined on first awards and then second or third award.

A Trophy valued at \$25, donated by the **COMMERCIAL BANK OF AUSTRALIA LIMITED**, will be awarded to the above exhibitor.

MOHAIR FLEECE COMPETITION

Entries received to date Catalogue went to press

Prizes: First, \$8; Second, \$3; Third, \$2.

9565 SKIRTED FLEECE OF ANGORA BUCK, under 12 months.

- 1-155 Hall, Mrs. J,
156 Heap, Mrs. J.S., 2- Binnowee
3-157 Heap, Mrs. J.S., Stud
158 Taylor, S.U. & Mrs. P.J,
159 Taylor, S.U. & Mrs. P. J,
160 Taylor, S.U. & Mrs. P. J,
161 Trigg, D. & M.C,
162 Trigg, D. & M.C,

9566 SKIRTED FLEECE OF ANGORA DOE OR WETHER, under 12 months.

- 163 Coad, Mrs. F.M,
164 Coad, Miss. V.M,
1-165 Hall, Mrs. J,
166 Heap, Mrs. J. S,
3-167 Heap, Mrs. J. S,
168 Taylor, S.U. & Mrs. P.J,
169 Taylor, S.U. & Mrs. P.J.

2- FLOYD T.M. A.S.M.**9567 SKIRTED FLEECE OF ANGORA BUCK, over 12 months.**

- 1-170 Coad, Mrs. F.M,
171 Heap, Mrs. J.S,
3-172 Taylor, S.U. & Mrs. P.J,
2-173 Taylor, S.U. & Mrs. P.J,

9568 SKIRTED FLEECE OF ANGORA DOE OR WETHER, over 12 months.

- 2-174 Hall, Mrs. J,
175 Heap, Mrs. J.S,
1-176 Taylor, S.U. & Mrs. P.J,
3-177 Taylor, S.U. & Mrs. P.J,

CHAMPION FLEECE.—Society's Rosette and a Trophy valued at \$10, presented by The Angora Mohair Association of Australia, will be awarded for the Best Fleece in Classes 9565 to 9568. No 19 (Mrs. F.M. Coad)

Entry fee: R.A.S. of V. Members, \$3; Non-Members, \$5.

MOHAIR FLEECE COMPETITION REGULATIONS

ENTRIES CLOSE AND EXHIBITS MUST BE DELIVERED TO THE SHOW GROUNDS BEFORE 10 A.M. ON MONDAY, 11th SEPTEMBER, 1978.

Exhibitors are reminded that the Society's General Regulations apply to all Sections of the Show and that the Special Regulations hereunder apply to this section only and are merely supplementary to the General Regulations.

All Mohair fleece exhibits must be submitted in 10 gallon white plastic bags with the Exhibit No. clearly marked on the outside.

If exhibits are sent by rail, address to the Director (Goat Section), Royal Agricultural Society of Victoria, Spencer Street Railway Station, Melbourne, Vic.

All exhibitors are requested to include precise instructions as to the desired method of disposal at the conclusion of the Show. The Society will re-pack and re-address or deliver exhibits to any nominated authorised Wool Broker in Melbourne or Geelong if so instructed, or re-address to place of origin. In this regard no responsibility will be accepted for loss or damage in transit.

No fleece will be accepted unless full freight has been prepaid.

All fleeces must be skirted to the satisfaction of the Judge.

To determine the age of the fleece, exhibitors are required to forward the following information to the Director of the Royal Agricultural Society before Monday, 11th September, 1978.

- (a) Date exhibit was shorn from animal.
(b) Previous shearing date of the above animal.

All fleeces are to be shorn from Angora goats that are the bona fide property of the exhibitors.

Fleeces shall be judged on the following points:—

1. Fineness and Handle

Possessing the most desirable fineness throughout the fleece from a manufacturing point of view, and possessing the softness and pliancy necessary for outstanding results in spinning.

20 Points

2. Length

The desired uniformity of length throughout the entire fleece as it stands.

10 Points

3. Style and Character

Even well-defined staple formation throughout the fleece. Considering crimp and style.

15 Points

4. Lustre

The degree of brightness with quality of yolk being considered.

15 Points

5. Freedom from Kemp

Absence of kemp or gare fibres

10 Points

6. Freedom from Impurity

Absence of acquired mineral and vegetable impurities.

5 Points

7. Freedom from Stain

Freedom from stain and pigmented fibres.

5 Points

8. Clean Fibre Content

Weight of scoured fibre with all other impurities removed.

20 Points

Total 100

THE SOCIETY SHALL NOT BE RESPONSIBLE FOR THE LOSS OF OR DAMAGE TO ANY EXHIBIT IRRESPECTIVE OF THE CAUSE OF SUCH LOSS OR DAMAGE.

Index to Exhibitors in the Goat Section

The numbers appearing after the exhibitor's name indicate the Classes in which the exhibitor is competing.

B

- BLUNDY, Peter, 135 Vincent Road, Wangaratta, Vic., 3677:-
9513, 9523, 9524, 9526, 9528, 9543.
Bonner, H., Mollison Street South, Kyneton, Vic., 3444:-
9516, 9522, 9525, 9527, 9529, 9543.
Bonner, Miss Tracey, Mollison Street South, Kyneton, Vic., 3444:-
9517, 9522, 9525, 9527, 9529, 9544, 9546.
Bowden, B.C., Box 67, Freeling, S.A., 5372:-
9512, 9512, 9523, 9524, 9524, 9526.

BINNOWEE STUD

(Mohair
Fleece)

C

- CAMERON, Stuart, McCormicks Road, Carrum Downs, Vic., 3200:-
9513, 9517, 9522, 9524, 9526, 9528, 9543, 9545.
Ciavarella, A. & M., Bodycoats Road, Wollert, Vic., 3750:-
9514, 9518, 9524, 9526, 9528, 9544, 9544, 9546, 9547, 9547, 9548.
Coad, Mrs. F.M., Box 91, Stawell, Vic., 3380:-
9554, 9554, 9555, 9555, 9566, 9567.
Coad, Miss V.M., Box 91, Stawell, Vic., 3380:-
9555, 9556, 9566.
Coleby, Mrs P.M., Maxwellton R.S.D., Toolern Vale, Vic., 3337:-
9514, 9514, 9514, 9517, 9522, 9523, 9524, 9524, 9525, 9525, 9526
9526, 9527, 9527, 9528, 9528, 9529, 9529, 9546.
Cosgriff, Mrs M.L., P.O. Box 519, Bendigo, Vic., 3550:-
9540, 9543, 9544, 9544, 9548.

G

- GRILLS, R.L. & A.L., 2 Darcy Road, Lara Lake, Vic., 3212:-
9516, 9516, 9522, 9522, 9525, 9525, 9527, 9527, 9529, 9529, 9543,
9543.

H

- HALL, Mrs J., P.O. Box 8, Pearcedale, Vic., 3912:-
9554, 9556, 9565, 9566, 9568.
Hassett, Miss Teresa, 148 Hallam North Road, Narre Warren North, Vic., 3804:-
9547.
Heap, Mrs J.S., "Darley", Robinsons Road, Langwarrin, Vic., 3910:-
9553, 9553, 9554, 9555, 9557, 9559, 9565, 9565, 9566, 9566, 9567, 9568.
Hicks, Mrs E.N., 114 A'Beckett Road, Narre Warren North, Vic., 3804:-
9512, 9514, 9514, 9514, 9517, 9517, 9520, 9520, 9522, 9522, 9523,
9523, 9524, 9524, 9524, 9525, 9525, 9525, 9526, 9526, 9527, 9527,
9527, 9528, 9529, 9529, 9529, 9540, 9541, 9541, 9544, 9546, 9546,
9548, 9548.

J

- JOHNSTON, Miss Vera E., "D'Oro", Freshwater Creek, R.S.D., Belmont, Vic., 3216:-
9546.
Jones, Mrs Pat, Arcadia P.O., Arcadia, Vic., 3613:-
9516, 9522, 9525, 9527, 9529, 9543, 9543, 9548.

L

- LUCAS, Mrs S.L., "Mariena", Ely Street, Oxley, Vic., 3678:-
9511, 9511, 9516, 9521, 9522, 9523, 9524, 9524, 9525, 9526, 9526,
9527, 9528, 9529, 9545.

M

- MADDISON, Mrs R.A., Mt. Eirene Road, Nar Nar Goon North, Vic., 3812:-
9511, 9521, 9543, 9545.
Matthews, R. & M., "Katyr", Benelong Road, Dubbo, N.S.W., 2830:-
9511, 9511, 9511, 9513, 9520, 9520, 9523, 9524, 9524, 9524, 9524,
9526, 9528, 9528, 9528, 9543.

O

- O'HAGAN, Miss Jo-Anne, 97 Lower Dandenong Road, Mentone, Vic., 3195:-
9516, 9520, 9525, 9527, 9529.
Osborne, P.S. & Mrs. H.M., Blackwood Road, Trentham, Vic., 3458:-
9543.

P

- PERFECT CHEESE CO., Beenak Road, Seville, Vic., 3139:-
9511, 9511, 9512, 9512, 9513, 9515, 9520, 9521, 9522, 9522, 9524,
9526, 9528, 9529, 9531.

Peterson, Mrs M., Hurstbridge Road, Wattle Glen Vic., 3096:-

9516, 9522, 9525, 9527, 9529.

Prins, M/s Adrienne, "Hakea Stud", Beatties Road, Kooweerup, Vic., 3981:-

9512, 9540, 9542, 9547.

Q

QUINN, P.J., 9 Rose Avenue, Hurstbridge, Vic., 3099:-

9511, 9516, 9522, 9523, 9524, 9525, 9526, 9527, 9528, 9529, 9543.

S

SHEAN, Mrs S.E., 152 Chute Street, Mordialloc, Vic., 3195:-

9516, 9525, 9527, 9530, 9543.

Sinclair, Miss J.M., "Dalkeith", Main Hurstbridge Road, Wattle Glen, Vic.

9514, 9522, 9525, 9527, 9529.

Sly, L.D., R.M.B. 311, Lockhart, N.S.W., 2656:-

9554, 9554.

Smith, Mrs Kay, "Bayana", R.S.D., Winchelsea, Vic., 3241:-

9513, 9516, 9516, 9518, 9518, 9518, 9518, 9519, 9520, 9522, 9522,
9522, 9524, 9524, 9524, 9524, 9524, 9525, 9525, 9526, 9526, 9526,
9526, 9526, 9527, 9527, 9528, 9528, 9529, 9529, 9530, 9539, 9543,
9543, 9547, 9547, 9548.

St. Trinian's Syndicate, R.S.D. Toolern Vale, Melton, Vic., 3337:-

9514, 9524, 9526, 9528.

T

TAYLOR, S.V. & Mrs. P.J., P.O. Box 36, Lancefield, Vic., 3435:-

9553, 9554, 9555, 9555, 9555, 9559, 9559, 9565, 9565, 9565, 9566,
9566, 9567, 9567, 9568, 9568.

Trigg, D. & M.C., 7 Latrobe Court, Wheelers Hill, Vic., 3150:-

9553, 9565, 9565.

Tyers, Mrs S., Morris Road, Woodend, Vic., 3442:-

9511, 9516, 9521, 9524, 9525, 9528, 9529, 9530, 9543.

V

VARCOE, Mrs A.M., Jefferson Road, Garfield, Vic., 3814:-

9515, 9515, 9522, 9525, 9544, 9544.

W

WOOD, V.L. & E.J., Box 8, Golden Square, Vic., 3555:-

9519, 9519, 9522, 9529, 9547, 9547.

PIGS

BERKSHIRES

Judge: R.K. MAYNARD, Esq.
Associate Judge: D. HORE, Esq.
Stewards: P.J. LEAKE, Esq.
J.L. PEARSON, Esq.
D. REID, Esq.

LARGE WHITES 8

Judge: M.J. WANDEL, Esq.
Associate Judge: M.H. STARICK, Esq.
Stewards: A. BAIL, Esq.
A.L. RICHARDS, Esq.
I.W. DICKSON, Esq.

LARGE BLACKS 7

Judge: N.L. DAVIS, Esq.
Associate Judge: P. COLLINS, Esq.
Stewards: N.W. ANDERSON, Esq.
L.R. OSBORNE, Esq.

WESSEX SADDLEBACKS 13

Judge: N.L. DAVIS, Esq.
Associate Judge: P. COLLINS, Esq.
Stewards: N.W. ANDERSON, Esq.
L.R. OSBORNE, Esq.

LANDRACE 6

Judge: B.D. COOKE, Esq.
Associate Judge: G. CASTLE, Esq.
Stewards: D.H. McDONALD, Esq.
J. WELLINGTON, Esq.
A.D. NORTH, Esq.
C.T. HARRISON, Esq.

CONDITIONS OF ENTRY AND EXHIBITION

Entries are accepted on the distinct understanding that stock may not be removed from the Show Grounds until after 9 p.m. on Friday, 29th September. Pigs entered in Section 101 to 105 must be penned not later than 12 noon on Wednesday, 20th September.

Any animals not removed before 9 a.m. on Saturday 30th September must remain on exhibition until 9 p.m. that night.

The General Regulations and regulations appearing at the heading of each Section and the conditions on the entry form also form part of the conditions of entry.

No exhibit may be entered in more than one ordinary class. Throughout the schedule special classes are denoted with a star (*).

The Council reserves the right to reject at any time any entry or prohibit any person or animal from competing in any class.

When a Special Prize is not in a numbered class, a separate entry is not required. No entry can be changed after entries close.

All entries must be made in writing on forms supplied by the Society. Entries for the Pig Sections must be in the hands of the Director, at the office of the Society, Show Grounds, Epsom Road, Ascot Vale, 3032. before 4.30 p.m., Wednesday, 26th July. Entry fee must accompany each entry.

The Australian Pig Breeders' Society has requested that each exhibitor be required to pay 25 cents per entry towards the cost of the Pig Society's new Club Building. The Royal Agricultural Society of Victoria has agreed to this request and it is therefore a condition of entry that each exhibitor shall pay a fee of 25 cents per entry. This amount to be sent to the Royal Agricultural Society of Victoria with the entry.

Every animal entered must be exhibited unless a certificate, signed by the owner, is lodged with the Society prior to the date of the Show, stating that the animal is unable to compete on one of the following grounds:—

- (i) The animal has died.
- (ii) The animal is unfit for exhibition due to injury or disease.
- (iii) The animal has become ineligible for the class entered.
- (iv) Some other cause which the Council or Director of the Society considers reasonable.

Failure to comply with this rule renders the owner or entrant liable to a fine of not more than \$10 for every animal not exhibited, and in addition the Council may debar the owner or exhibitor from taking part in any further exhibition conducted by the Society.

Unless authorised by the Society no live stock will be permitted to enter the Grounds other than those entered for exhibition.

All sows 9 months old or over must, in the Judges opinion, be visibly in pig or have produced a recorded litter within 6 months prior to 15th September, 1977.

All boars over 12 months old must have had their tusks cut back to gum level two weeks prior to the Show, and the Superintendent is empowered to remove from the Show Grounds any boar whose tusks have not been cut.

Any boar, entered in the breeding classes, not deemed to be completely entire by the Society's Veterinary Surgeons may not compete or be offered for sale on the Show Grounds.

No pig shall be transferred from its numbered pen without the sanction of the Superintendent.

All pigs entered in the stud classes will be paint branded with exhibit numbers.

Exhibitors in the Stud Sections must be financial members of the Australian Pig Breeders' Society. All pigs entered for exhibition, except in the Carcase Competitions, must be from herds accredited as Brucellosis-free by the Department of Agriculture.

PAVILIONS — HOURS OPEN TO PUBLIC

The Pig Pavilion will be open to the public on Wednesday, 20th, Thursday, 21st September from 9.00 a.m. to 5.00 p.m., Friday, 22nd, Saturday, 23rd between 9.00 a.m. to 10.00 p.m., Sunday, 24th from 9.00 a.m. to 9.00 p.m., Monday, 25th to Saturday, 30th between 9.00 a.m. to 10.00 p.m.

JUDGING

The stud classes will be judged on Thursday, 21st September. Judging will commence at 9 a.m. except for the Large White and Landrace Sections which will commence at 8.30 a.m.

Judging of the A. H. Richards Memorial Trophy, the J. & C. Hamblin Trophy, the N. A. Hamblin Trophy and the T. W. Oram Trophy will be judged at 9.30 a.m. on Friday, 22nd September.

Judging of the Scanogram Classes will commence at 9.00 a.m. on Friday, 22nd September.

ENTRY TICKETS

Entry tickets will be issued about a week before the Show opens. The entry ticket of each exhibit shall state the number of its pen, which shall correspond with its number in the official catalogue, and if the pen be not occupied by such exhibit by 12 noon on Wednesday, 20th September, the accommodation reverts to the Society. The entry ticket must be produced at the gate, when it will admit the exhibit and attendant to the grounds. It must be retained, and again produced when the exhibit leaves the yards. Attendants' passes will be issued by the Superintendent at his office on the Show Grounds.

STANDARD OF EXHIBITS

The Australian Pig Breeders' Society (Victorian Branch) may nominate to the R.A.S. an inspector or inspectors of animals in the Pig Section.

The Council of the R.A.S. may appoint such person or persons as an inspector or inspectors who on appointment shall inspect each animal entered in the relevant breed. Such inspections shall be carried out on Wednesday, 20th September, commencing at 12 noon. Exhibitors are required to have their stock attended and in readiness for inspection. The inspector(s) shall on that day submit their report before 5 p.m. to the Director.

If in the majority opinion of the inspector(s) any animal

- (a) is not true to type or
- (b) is not of sufficient merit as to be worthy of exhibit in the class or classes for which it is entered or
- (c) has not been adequately prepared for the Show or
- (d) bears any marking brand or tattoo contrary to the markings brand or tattoo disclosed in the relevant entry form or any marking brand or tattoo not in accordance with the records of the Breed Society,
- (e) is lame or walks badly due to a deformity or an inherent weakness
- (f) does not have six or more sound teats on each side. (Inverted nipples not regarded as sound).

then such animal shall be ineligible for exhibition and the Society may require the animal to be forthwith removed from the Show Grounds and the exhibitor, upon receipt of such notice shall forthwith remove such animal and failing such removal by him within the time prescribed by the Director, the Director may remove the animal or cause the animal to be removed and all costs and expenses of removal shall be borne by the exhibitor and shall be refunded to the Society. Each such animal shall at all times be at the sole risk and responsibility of the exhibitor and the person or persons removing the animal shall at all times be deemed to be the agents of the exhibitor and all acts and omissions on the part of such person or persons shall be deemed to be the acts and omissions of the exhibitor who shall indemnify and hold indemnified the Society its servants and agents from all claims whatsoever in respect of the animal whether by reason of any loss or injury to or caused by the animal or because of transportation, feeding or housing or otherwise howsoever.

The decision of the inspector(s) shall be final subject only to appeal to the Chief Steward in the Pig Section and his opinion shall be final.

The inspector(s) or Chief Steward shall not be required to furnish to the exhibitor any reasons for their decision.

Notwithstanding anything contained in these regulations the Director shall have the right to declare any animal ineligible to compete because of the health of any such animal or for any other reason which the Director deems fit. The Director shall thereupon have the right to order the removal of such animal from the Show Grounds or in default thereof remove such animal at the expense and risk of the exhibitor.

Exhibitors of stock shall if requested by the Director submit his exhibit for inspection by one of the Society's Veterinarians.

Any animal entered which can be proved to the satisfaction of the Director to have received hormones shall be disqualified.

CLEANLINESS OF STALLS

Exhibitors must keep the stalls allotted to their animals clean and give proper attention to their stock right throughout the Show.

Any exhibitor or his employee putting manure out of a pen, or putting out a trough, or cleaning out an alley way after 7.30 a.m. on a Show day shall be liable to a fine of \$5.

FEED SHEDS, FODDER ARRANGEMENTS AND BEDDING

Several feed sheds are available for exhibitors in the Pig Section. On application to the Director, sheds will be reserved. Charge \$10.00 each, during the currency of the Show.

No bedding other than straw may be used in any box or stall.

For the convenience of exhibitors fodder merchants will visit the Show Grounds for the purpose of accepting orders for stock foods, etc. delivery of which must be made before 9 a.m. each day during the Show.

NOTICES

Exhibitors are permitted to display over the pens their stud, name and address on cards not to exceed 250 mm by 200 mm in standard print.

With the exception of Sow and Litter Classes exhibitors are permitted to display cards over the pens stating that an animal is for sale such cards not to exceed 304 mm x 254 mm and must not be put up until after 12 noon on Wednesday, 20th September. Cards may be placed on Sow and Litter pens after completion of judging.

No other advertisements or notices (except by permission of the Council) are permitted on or in any pens or buildings.

AGE AND PARTICULARS OF EXHIBITS

Age of all pigs to be calculated to 15th September in each year. The Society's veterinary surgeon's decision shall be final on all matters regarding age. Exhibitors may be disqualified and debarred from further competition for any breach of regulations regarding the age of exhibits.

ENTRIES

In the 9 months old and over classes for boars exhibitors are permitted to enter up to two pigs but only exhibit one per class. No refund of entry fees will be made.

In the 18 months old and over classes for sows exhibitors are permitted to enter up to two pigs but only exhibit one per class. No refund of entry fees will be made.

In the over 4 and not over 6 months old classes for boars and sows exhibitors are permitted to enter up to three pigs but only exhibit two per class. No refund of entry fees will be made.

In all other classes entries are limited to two from any one exhibitor.

The date of birth and name of sire and dam of an exhibit in the over 4 months and not over 6 months old classes must be supplied at time of entry and the name and Herd Book number must be supplied before the 31st of August.

For the under 4 months boar and sow classes the name, particulars of breeding and identification number need not be stated on the entry form but such information must be supplied before the 13th September.

BOARS ENTERED IN THE OVER 12 MONTHS CLASSES CANNOT BE OFFERED FOR SALE.

HERD BOOK REGISTRATION

In Sections 101 to 105 (inclusive) all exhibits over the age of four months must be registered in an approved Herd Book. Pigs in classes under the age of four months must be from litters notified in accordance with the Rules of the Australian Pig Breeders' Society. In the classes for sows with litters, the sire of the litter must also be registered, and the litter must have been duly recorded.

For particulars of registration in the Australian Pig Herd Book, apply to the Secretary, Australian Pig Breeders' Society, Show Grounds, Epsom Road, Ascot Vale, 3032.

Pigs not registered prior to 15th July will only be permitted to be entered for the Show on payment of double entry fees.

SOW AND LITTER CLASSES

Judges shall give consideration to sows entered in the "Sow and Litter" Classes when making Champion and Reserve Champion awards.

No sow (other than those entered in the Sow and Litter Classes) will be permitted to be exhibited with a litter.

TRUCKS, TRANSPORTS AND CARAVANS

EXHIBITORS PLEASE NOTE that it is a condition of entry that motor vehicles, including trucks and stock transports, will not be permitted to remain on the Show Grounds after unloading. They must be removed immediately, and will not be re-admitted until after 9 p.m. on Friday, 29th September.

Caravans will not be admitted to the Show Grounds.

TRUCK PARKING

A parking area for Exhibitors' trucks is available on Flemington Racecourse River Motor Park, off

Fisher Parade, adjacent to the bridge over the Marybyrnong River.

Attendants will be on duty in the area and though all reasonable precaution will be taken, no responsibility can be accepted for the safety of vehicles and their contents.

A fee of \$12.00 will be charged and should be paid with entry fees.

PRIZE MONEY

Sow and Litter Classes: First, \$20; Second, \$10; Third, \$5.

Over 9 months Classes: Boars: First, \$12; Second, \$8; Third, \$4. Sows: First, \$10; Second, \$6; Third, \$3.

Over 6 months and not over 9 months Classes: Boars: First, \$10; Second, \$6; Third, \$3. Sows: First, \$8; Second, \$5; Third, \$3.

Not over 6 months Classes: First, \$8; Second, \$5; Third, \$3.

In Sow and Litter Classes the prize money will be altered as under:

Where entries received are 6 and under, 1st, 2nd and 3rd prizes will be awarded.

Where entries received are over 6 but not over 10, \$8 will be added to the 1st, 2nd and 3rd prizes and a 4th prize of \$8 provided.

Where entries received are over 10, \$10 will be added to the 1st, 2nd and 3rd prizes and 4th and 5th prizes of \$10 and \$6 provided.

In Classes other than Sow and Litter Classes the prize money will be altered as under:

Where entries received are over 11 and not over 20, \$6 will be added to the 1st, 2nd and 3rd prizes and a 4th prize of \$6 provided.

Where entries received are over 20, \$8 will be added to the 1st, 2nd and 3rd prizes and 4th and 5th prizes of \$8 and \$5 provided.

Where entries received are less than 4 no third prize will be awarded.

DATES OF BIRTH FOR CLASSES RESTRICTED BY AGE

Sow and litter classes — litter to be born on or after 4th August, 1978 and before 1st September, 1978; 18 months old and over — born before 15th March 1977; 12 months old and not over 18 months — born on or before 15th September, 1977 and on or after 15th March, 1977; under 12 months and over 9 months — born on or after 15th September, 1977 and before 15th December, 1977; over 6 months and not over 9 months — born on or after 15th December, 1977 and before 15th March, 1978; over 4 months and not over 6 months — born on or after 15th March, 1978 and before 15th May, 1978; 4 months old and or under — born after 14th May, 1978.

MOST SUCCESSFUL AWARD

A prize of \$10 will be awarded for the most successful exhibitor in the Pig Section. Three points will be allotted for each first, two points for each second and one point for each third award in classes in which at least four exhibitors compete. Similar points will also be allotted for awards to pure bred pigs entered in the Bacon and Pork Pig Classes. If an

exhibitor has two breeds of pigs entered he shall be treated as two different exhibitors in determining this award. *L.G. & M.J. BAKER*

THE "A. H. RICHARDS MEMORIAL TROPHY" presented annually by Mr. A. L. Richards, will be awarded to the best sow and litter, irrespective of breed. The First Prize winning sow and litter of each breed to compete for the Trophy and to be judged collectively by all Judges.

THE "J. & C. HAMBLIN TROPHY" presented by Mr. J. T. Hamblin for the best pork pig in the under 4 months old sow Classes irrespective of breed. To be judged collectively by all Judges.

THE "T. W. ORAM TROPHY", valued at \$10, will be presented to the exhibitor of the Best Bacon Pig. To be selected from 4 months and not over 6 months Sow classes.

Judges of the various sections will each nominate one sow. Each Judge will award points 1 to 5 in order of his preference and the exhibit gaining the lowest number of points will be declared the winner. In the event of a tie, the tied pigs only will be re-judged by all Judges in the same manner. If a tie still exists a count back, approved by the Society, will be made to determine the winner.

THE "N. A. HAMBLIN TROPHY", valued at \$25, will be presented by Mr. N. A. Hamblin to the exhibitor of the Best Boar under 9 months of age of all breeds.

To be selected from the Junior Champions and judged collectively by the Judges of the various breeds competing.

ULTRASONIC (SCANOGRAM) ON HOOF COMPETITION

Entry fee, \$7.00; R.A.S. of V. Members, \$4.00, irrespective of the number of entries in each class (this includes 25 cents levy requested by the Australian Pig Society, Victorian Branch).

Entries in this Competition are restricted to boars and sows entered in the over 4 months and not over 6 months old Classes in each of the breeds.

Details of individual pigs entered must be stated on application for entry.

Each breed will be judged individually.

Stewards Note:—

The breed judge must place the first ten pigs on the hoof in the 4-6 months stud Boar and Sow classes in each breed.

Scale of Judging Points (Stud Classes)

Pig placed first	Points
.....	10
" " second	9
" " third	8
" " fourth	7
" " fifth	6
" " sixth	5
" " seventh	4
" " eighth	3
" " ninth	2
" " tenth	1
Scanogram	Points
For area of eye muscle	28
For pig fat measured to the outside of rind	20

MODIFIED DOWNEY SYSTEM

Winner of each class is the pig which scores the highest aggregate number of points over both sections of the competition.

Grand Champion will be decided on the same basis between the five individual breed class winners.

Grand Champion—\$75 and Ribbon, for the best exhibit in the Ultrasonic (Scanogram) on Hoof Classes. First prize winners in Classes 10133, 10233, 10333, 10433 and 10533 are eligible to compete for this prize.

ELANCO ULTRASONIC (SCANOGRAM) ON HOOF GROUP COMPETITION

Entry fee, \$7.00; R.A.S. of V. Members, \$4.00 (this includes 25 cents levy requested by the Australian Pig Society, Victorian Branch).

Prize money for this competition has been donated by **ELANCO PRODUCTS COMPANY, WHARF ROAD, WEST RYDE, N.S.W. 2114**

Entry in this Competition is restricted to a Group of 1 Boar and 2 Sows entered in the over 4 months and not over 6 months old Classes in each of the Breeds. (1 entry only).

Each breed will be judged individually.

Stewards Note:—

Judging will be for the Best Bacon Type Group and points will be awarded to the first ten Groups according to the Scale of Judging points used in the Ultrasonic (Scanogram) on Hoof Competition.

Winner of each class is the Group which scores the highest aggregate number of points from the Visual Judging together with the (3) three average individual Scanogram Scores.

Grand Champion Group will be decided on the same basis between the five individual breeds.

Grand Champion — \$100 and Ribbon, for the best group in the Ultrasonic (Scanogram) on Hoof Group classes.

First prize winners in Classes 10134, 10234, 10334, 10434, and 10534 are eligible to compete for this prize.

PIG ATTENDANTS COMPETITION

A TROPHY, valued at \$25, will be awarded to the First prize winner.

A TROPHY, valued at \$15, will be awarded to the Second Placegetter.

Conditions:

Judging will take place in the Pig Pavilion, commencing on Wednesday, 20th September, and proceeding to Thursday, 28th September.

Points will be awarded for the following items:

	Points
1. Showman	10
2. Presentation of pigs at Show and Sales	10
3. Attendance and Public Relations	10
4. Groomed appearance of pigs throughout the Show	20
5. Condition of bedding and economic use of same	10
6. General tidiness and cleanliness of stalls	20
7. Tidiness and cleanliness of feed and bedding, stalls and feeders	20

Total 100

L.G. & M.J. BAKER

No entry fee is required.

Open to exhibitors with a team of seven or more pigs.

It will be necessary for exhibitors to indicate prior to judging the name of the person who will be in charge of their team.

Contributions towards the prize money in the Pig Sections have been made as under:

J. H. RALPH, 7 BLACKWOOD STREET, NORTH MELBOURNE, \$41.

VICTORIAN BACON LTD., DANDENONG, \$41.

MAYFAIR HAMS & BACON CO., BENDIGO, \$27.

GIPPSLAND & NORTHERN CO. LTD., 566 ST. KILDA ROAD, MELBOURNE, \$33.

ELANCO PRODUCTS COMPANY, WHARF ROAD, WEST RYDE, N.S.W., 2114, \$400.

Section 100 — Pig Judging Competitions

Sponsored by THE AUSTRALIAN PIG BREEDERS' SOCIETY, VICTORIAN BRANCH. CLASS

10011 Competitors must be under 18 years at the date of closing of entries.

10012 Competitors must be 18 years and over at the date of closing of entries.

To be held at 10.30 a.m. on Sunday, 24th September, Pig Pavilion.

Entries close at 4.30 p.m. on Saturday, 23rd September at the Pig Superintendent's Office, Showgrounds, Ascot Vale.

Prizes: First \$25, Card and Ribbon; Second and Third, Card and Ribbon.

Anyone on an Official Judges Panel is not eligible.

Under 18

1st P. Collins

2nd D. Hove

3rd A. Percy

Over 18

1st Mac A. Cook

2nd B. CRATER

3rd J. Howlett

Section 101 — Berkshires

Entry fee, \$7.00; R.A.S. of V. Members, \$4.00; unless otherwise stated. (This includes 25c levy requested by the Australian Pig Breeders' Society (Victorian Branch).)

CLASS

10110 BOAR, 18 months old and over. (Not to be offered for sale).

- 1-1* Karsten. K.G. KIAWARRA NOBELEX 1061st 72510 (1061) f 12/10/75, s Lynjoleen Nobelex 433rd, d Lynjoleen Queen Adelaide.
- 2* Pearce. J.R. & J.K. INVERARY LILLEE 72049 (341) f 1/2/75, s Inverary Massie, d Johville Park Lynette.
- 2-3* Percy. R.H. & Mrs. A.F. AMANA RIDGE ASTOR 375th 73945 (375) f 25/9/76 s Lynjoleen Lord Astor, d Lynjoleen Royal Adelaide 70th.

10111 BOAR, 12 months and not over 18 months old. (Not to be offered for sale).

- 1-4* Karsten. K.G. KIAWARRA NOBELEX 28th 74677 (28) f 3/6/77, s Kiawarra Nobelex 1061st, d Kiawarra Ann Marie 6th.
- 2-5* McCrum. J.J. STRATHFIELD PHILLIP 425th 73775 ((425) f 25/3/77, s Lynjoleen Phantom 1186th, d Strathfield Julie 362nd.

10112 BOAR, under 12 months and over 9 months old.

- 2-6* Karsten. K.G. KIAWARRA NOBELEX 78th 74322 (78) f 25/10/77, s Kiawarra Nobelex 1061st, d Kiawarra Mandy 1078th. (FOR SALE)
- 1-7* McCrum. J.J. STRATHFIELD PHILLIP 446th 74553 (446) f 23/9/77, s Lynjoleen Philosopher 719th, d Strathfield Julie Gay 25th. (FOR SALE)

- 8* Pearce. J.R. & J.K. INVERARY ARNOLD 50th 74644 (50) f 30/11/77, s Inverary Lillee d Lynjoleen Queen Adelaide 104th. (FOR SALE).

10113 BOAR, over 6 months and not over 9 months old.

- 9* Karsten. K.G. KIAWARRA NOBELEX 101st 74813 (101) f 3/1/78, s Lynjoleen Nobelex 433rd, d Kiawarra Ann Marie 6th. (FOR SALE)
- 3-10* Karsten. K.G. KIAWARRA SUPREME 109th 74672 (109) f 5/2/78, s Lynjoleen Pheidippides 813rd, d Woodlawn Bettina 609th.
- 11* McCrum. J.J. STRATHFIELD PHANTOM 450th 74550 (450) f 20/12/77, s Lynjoleen Phantom 1186th, d Strathfield Drumset 282nd. (FOR SALE)
- 12* Pearce. J.R. & J.K. INVERARY DEMETRIUS 74783 (49) f 26/12/77, s Inverary King, d Inverary Princess Demure. (FOR SALE)
- 2-13* Percy. R.H. & Mrs. A.F. AMANA RIDGE Royal 382nd 74690 (382) f 29/12/77, s Lynjoleen Lord Astor 797th, d Lynjoleen Royal Adelaide 70th. (FOR SALE)

10114 BOAR, over 4 months and not over 6 months old. Exhibits in this class must also be entered and exhibited in Class 10133.

- 14* Karsten. K.G. KIAWARRA REGAL REGARD 136th 74814 (136) f 25/3/78, s Kiawarra Royal Regard 1190th, d Kiawarra Linda 1153rd. (FOR SALE)

15 Karsten. K.G. KIAWARRA ROYAL REGARD
148th 74816 (148) f 3/4/78, s
Lynjoleen Royal Regard 975th, d
Kiawarra Wilga 14th.
(FOR SALE)

2- 16 McCrum. J.J. STRATHFIELD PHANTOM
453rd 74551 (453) f 30/3/78, s
Lynjoleen Phantom 1186th, d
Strathfield Julie Gay 28th.
(FOR SALE).

17 McCrum. J.J. STRATHFIELD PHANTOM
454th 74752 (454) f 30/3/78, s
Lynjoleen Phantom 1186th, d
Strathfield Julie Gay 25th.
(FOR SALE).

3- 13 Pearce. J.R. & J.K. INVERARY MAJESTIC
69th 74791 (69) f 26/3/78, s
Inverary Dynamo, d Inverary Princess
Maybelle.
(FOR SALE)

19 Pearce J.R. & J.K. INVERARY MAJESTIC
70th 74792 (70) f 26/3/78, s Inverary.
Dynamo, d Inverary Princess
Maybelle.
(FOR SALE)

10115 BOAR, 4 months old or under.

3- 20 Karsten. K.G.
21 Karsten. K.G.
1- 22 McCrum. J.J. STRATHFIELD PHANTOM
465th 74552 (465) f 19/5/78, s
Lynjoleen Phantom 1186th, d
Strathfield Julie 362nd.
(FOR SALE)

23 Pearce. J.R. J.K. INVERARY GLENN
81st 74784 (81) f 22/5/78, s Aroora
Regal Tzar 205th, d Aroora Glenda
1415th.
(FOR SALE)

2- 24 Pearce. J.R. & J.K. INVERARY GLENN
83rd 74785 (83) f 22/5/78, s Aroora
Regal Tzar 205th, d Aroora Glenda
1415th.
(FOR SALE)

**10120 SOW AND LITTER (Sow any age),
suckling her own litter of not less a than
8 pigs, which must be over 2 weeks and
not over 6 weeks old on 15th September.
Particulars concerning the name of the
sow, the litter and the sire of the litter
may be shown on the entry form, or for-
warded to the Director by the 13th September. Entry
fee, \$7.00; R.A.S. of V. Members, \$5.25.**

NO ENTRY

10121 SOW, 18 months and over.

1- 25 Karsten. K.G. KIAWARRA JOANNE 1244th
73464 (1244) f 16/10/76, s Woodlawn
Phantom, d Kiawarra Joanne 849th.
26 Karsten. K.G. KIAWARRA ROSEMARY 987th
72975 (987) f 20/3/75, s Kiawarra
Dunstan 8th, d Kiawarra Rosemary 13th
2- 27 McCrum. J.J. STRATHFIELD JULIE GAY
339th 72395 (339) f 20/5/75, s
Lynjoleen Philosopher 719th, d
Strathfield Julie Gay 275th.

10122 SOW, 12 months and not over 18 months old.

28 Karsten. K.G. KIAWARRA QUEEN ADELAIDE
35th 74320 (35) f 2/7/77 s Lynjoleen
Pheidippides 813rd, d Lynjoleen
Queen Adelaide 447th.
29 McCrum. J.J. STRATHFIELD JULIE 442nd
73954 (442) f 18/5/77, s Lynjoleen
Phantom 1186th, d Strathfield Julie
363rd.
(FOR SALE)

10123 SOW, under 12 months and over 9 months old.

30 Karsten. K.G. KIAWARRA LADY PLAYFORD
69th 74340 (69) f 10/10/77, s
Lynjoleen Pheidippides 813rd, d
Kiawarra Lady Playford.
(FOR SALE)
31 Karsten. K.G. KIAWARRA MANDY 82nd
74341 (82) f 25/10/77, s Kiawarra
Nobelex 1061st, d Kiawarra Mandy
1078th.
(FOR SALE)

3- 32 McCrum. J.J. STRATHFIELD JULIE 447th
74547 (447) f 23/9/77, s Lynjoleen
Philosopher 719th, d Strathfield
Julie Gay 25th.
(FOR SALE)

33 Pearce. J.R. & J.K. INVERARY PRINCESS
ADELAIDE 35th 74361 (35) f 28/10/77,
s Inverary Lillee, d Lynjoleen Queen
Adelaide 1073rd.
(FOR SALE)

34 Pearce. J.R. & J.K. INVERARY
PRINCESS CLARE 41st 74642 (41) f
5/11/77, s Inverary Lillee, d
Bangerang Clare 14th.
(FOR SALE)

1- 35 Percy. R.H. & Mrs. A.F. AMANA RIDGE
ADELAIDE 380th 74684 (380) f 1/10/77,
s Lynjoleen Lord Astor, d
Lynjoleen Adelaide 740th.
(FOR SALE)

2- 36 Percy. R.H. & Mrs. A.F. AMANA RIDGE
ADELAIDE 381st 74685 (381)
f 1/10/77, s Lynjoleen Lord Astor
797th, d Lynjoleen Adelaide 740th.
(FOR SALE)

10124 SOW, over 6 months and not over 9 months old.

1- 37 Karsten. K.G. KIAWARRA ROSEMARY
100th 74815 (100) f 30/12/77, s
Lynjoleen Pheidippides 813rd, d
Kiawarra Rosemary 987th.
(FOR SALE)

3- 38 Karsten. K.G. WOODLAWN BETTINA
914th 74633 (914) f 12/1/78, bred
by W. & O. Neuendorf, s Beauview
Clover Star, d Woodlawn Bettina
692nd.

39 McCrum. J.J. STRATHFIELD DRUMSET
452nd 74544 (452) f 20/12/77, s
Lynjoleen Phantom 1186th, d
Strathfield Drumset 282nd.
(FOR SALE)

40 McCrum. J.J. STRATHFIELD DRUMSET
453rd 74545 (453) f 20/12/77, s
Lynjoleen Phantom 1186th, d
Strathfield Drumset 282nd.
(FOR SALE)

41 Pearce. J.R. & J.K. INVERARY
PRINCESS DIVINITY 46th 74787 (46)
f 26/12/77, s Inverary King, d
Inverary Princess Demure.
(FOR SALE)

42 Pearce. J.R. & J.K. INVERARY
PRINCESS DIVINITY 49th 74788 (49) f
26/12/77, s Inverary King, d
Inverary Princess Demure.
(FOR SALE)

43 Percy. R.H. & Mrs. A.F. AMANA RIDGE
ROYAL ADELAIDE 383rd 74691 (383) f
29/12/77, s Lynjoleen Lord Astor
797th, d Lynjoleen Royal Adelaide
70th.
(FOR SALE)

2- 44 Percy. R.H. & Mrs. A.F. AMANA RIDGE
ROYAL ADELAIDE 384th 74692 (384) f
29/12/77, s Lynjoleen Lord Astor
797th, d Lynjoleen Royal Adelaide
70th.
(FOR SALE)

**10125 SOW, over 4 months and not over 6 months old.
Exhibits in this class must also be entered and
exhibited in Class 10133.**

3- 45 Karsten. K.G. KIAWARRA ANN MARIE 141st
74811 (141) f 1/4/78, s Lynjoleen
Royal Regard 975th, d Kiawarra Ann
Marie 5th.
(FOR SALE)

46 Karsten, K.G. KIAWARRA LINDA 139th
74812 (139) f 25/3/78, s Kiawarra
Royal Regard 1190th, d Kiawarra Linda
1153rd.
(FOR SALE)

47 McCrum. J.J. STRATHFIELD JULIE 457th
74549 (457) f 30/3/78, s Lynjoleen
Phantom 186th, d Strathfield Julie
Gay 25th.
(FOR SALE)

48 Pearce. J.R. & J.K. INVERARY
PRINCESS KYLIE 74639 (72) f 1/4/78,
s Inverary Lillee, d Denbae Kimbalee
5th.
(FOR SALE)

49 Pearce. J.R. & J.K. INVERARY
PRINCESS MAREEKA 69th 74794 (69) f
26/3/78, s Inverary Dynamo, d
Inverary Princess Maybelle.
(FOR SALE)

2- 50 Percy. R.H. & Mrs. A.F. AMANA RIDGE
ADELAIDE 385th 74686 (385) f
4/4/78, s Lynjoleen Lord Astor 797th
d Lynjoleen Adelaide 740th.
(FOR SALE)

1- 51 Percy. R.H. & Mrs. A.F. AMANA
RIDGE ADELAIDE 386th 74687 (386)
f 4/4/78, s Lynjoleen Lord Astor
797th, d Lynjoleen Adelaide 740th.
(FOR SALE)

10126 SOW, 4 months old or under.

2- 52 Karsten. K.G.
3- 53 Karsten. K.G.
54 McCrum. J.J. STRATHFIELD JULIE 456th
74548(456) f 19/5/78, s Lynjoleen
Phantom 1186th, d Strathfield Julie
362nd.
(FOR SALE)

1- 55 Pearce. J.R. & J.K. INVERARY
PRINCESS GLENDA 76th 74789 (76) f
22/5/78, s Aroora Regal Tzar 205th,
d Aroora Glenda 1415th.
(FOR SALE)

56 Pearce. J.R. & J.K. INVERARY
PRINCESS GLENDA 77th 74790 (77) f
22/5/78, s Aroora Regal Tzar 205th,
d Aroora Glenda 1415th.
(FOR SALE)

57 Percy. R.H. & Mrs. A.F. AMANA RIDGE
FANTASY 387th 74688 (387) f 17/5/78,
s Amana Ridge Astor 37th, d
Lynjoleen Fantasy Queen 405th.
(FOR SALE)

58 Percy. R.H. & Mrs. A.F. AMANA RIDGE
FANTASY 388th 74689 (388) f 17/5/78,
s Amana Ridge Astor 375th, d
Lynjoleen Fantasy Queen 405th.
(FOR SALE)

**10132 *GROUP PRIZES: Breeders' Group, con-
sisting of one boar and two sows (any age)
bred and owned by exhibitor; to be selected
from exhibits in general classes. Prizes: \$13,
\$8, \$3. Entry fee, \$7.00; R.A.S. of V.
Members, \$4.00.**

2- 59 Karsten. K.G.
60 McCrum. J.J.
61 McCrum. J.J.
62 Pearce. J.R. & J.K.
1- 63 Percy. R.H. & Mrs. A.F.

**10133 *HOOF AND SCANOGRAM PIG, over 4 months
old and not over 6 months. Exhibits must be entered
in Classes 10114 or 10125. Winner to compete
for Grand Champion. See page 35 for conditions.
First, \$13; second, \$9; third \$3.**

Boars

A1 Karsten. K.G.
A2 Karsten. K.G.
A3 McCrum. J.J.
A4 Pearce. J.R. & J.K.
A5 Pearce. J.R. & J.K.

Sows

A6 Karsten. K.G.
A7 Karsten. K.G.
A8 McCrum. J.J.
A9 Pearce. J.R. & J.K.
A10 Pearce. J.R. & J.K.
A11 Percy. R.H. & Mrs. A.F.
A12 Percy. R.H. & Mrs. A.F.

**10134 *HOOF AND SCANOGRAM GROUP, consisting
of 1 BOAR and 2 SOWS over 4 months and not
over 6 months. Exhibits in this class must also be
entered and exhibited in class 10133. Winner to
compete for Grand Champion Group. See Page
35 for Conditions. Prizes: First \$13; second, \$9;
third, \$3.**

A13 Karsten. K.G.
A14 McCrum. J.J.

No other awards

BEST BERKSHIRE PIG — A BRONZE MEDALLION, donated by **COOPER AUSTRALIA LIMITED, 53 PHILLIP STREET, CONCORD, N.S.W., 2137**, will be awarded to the Best Exhibit in the Berkshire Pig Breed. *K. G. KARSTEN*

CHAMPION PRIZES.

- No. 14* JUNIOR CHAMPION BERKSHIRE BOAR, 9 months old or under—Society's Rosette.
No. 11 JUNIOR RESERVE CHAMPION BERKSHIRE BOAR—Society's Rosette.
No. 1 CHAMPION BERKSHIRE BOAR, any age—Society's Rosette.
No. 7 RESERVE CHAMPION BERKSHIRE BOAR—Society's Rosette.
No. 51 JUNIOR CHAMPION BERKSHIRE SOW, 9 months old or under—Society's Rosette.
No. 37 JUNIOR RESERVE CHAMPION BERKSHIRE SOW—Society's Rosette.
No. 25 CHAMPION BERKSHIRE SOW, any age—Society's Rosette.
No. 51 RESERVE CHAMPION BERKSHIRE SOW—Society's Rosette.

A CASH PRIZE of \$15, donated by **ELANCO PRODUCTS COMPANY, WHARF ROAD, WEST RYDE, NSW 2114**, will be awarded to each Champion and Junior Champion Boar and Sow in the Berkshire Section.

13 14 25 51 SPECIAL ROSETTES will be presented by **THE AUSTRALIAN PIG BREEDERS' SOCIETY (FEDERAL COUNCIL)** for the Best Berkshire Boar and the Best Berkshire Sow, if not less than three exhibitors compete.

A TROPHY, valued at \$12, donated by **"THE PIG FARMER", 249 MARGARET STREET, TOO-WOOMBA, QLD.**, will be awarded to the Most Successful Exhibitor in this Section. Three points will be allotted for a first, two points for a second and one point for a third award in each class. In the event of a tie, two points will be allotted for Champion awards and one point for Reserve Champion awards.

Section 102 — Large Whites

Entry Fee, \$7.00; R.A.S. of V. Members, \$4.00, unless otherwise stated. (This includes 25c levy requested by the Australian Pig Breeders' Society (Victorian Branch).)

10210 BOAR, 18 months old and over. (Not to be offered for sale).

- 3*—64 Allez, John., BRIARLEIGH ROYAL ALLISTER 1830th 94007 (1830), f 7/6/76, bred by R.I. & J.C. Daniel, s Fairview Vale Allister 634th, d Champion Briarleigh Royal Jewel 874th.
1—65 Baker, L.G. & M.J., CHAMPION MALLBRAE HIGHLANDER 7624th 89338 (7624), f 14/4/75, s Champion Mallbrae Scarborough 5607th, d Toolleen Coonie 568th.
 66 Baker, L.G. & M.J., MALLBRAE TURK'S TRISTRAM 9929th 95058 (9929), f 6/9/76, s Champion Mallbrae Highlander 7624th, d Colley Turk's Tirzah 2nd.

- 2*—67 Daniel, R.I. & J.C., MECKLENBURG KING DAVID 1353rd 95102 (1353), f 14/1/77, bred by J.A. Lienert, s Mecklenburg King David 460th, d Mecklenburg Mona Lisa 235th.
 68 Hamblin, B. & D., MALLBRAE HIGHLANDER 8293rd 89906 (8293), f 2/10/75, bred by L. & M. Baker, s Champion Mallbrae Tristram d Toolleen Connie 568th.
 69 Trenery, A.R. & E.G., BRIARLEIGH ROYAL SUPREME 1829th 92246 (1829), f 25/5/76, bred by R.I. & J.C. Daniel, s Eulinga Supreme 663rd, d Briarleigh Royal Jewel 1083rd.

10211 BOAR, 12 months and not over 18 months old. (Not to be offered for sale).

- 1*—70 Baker, L.G. & M.J., MALLBRAE SCARBOROUGH 1154th 96518 (1154), f 9/6/77, s Champion Mallbrae Scarborough 5607th, d Moorilla David's Jeweless 1252nd.
 71 Baker, L.G. & M.J., MALLBRAE SUPREME 1553rd 97768 (1553), f 26/8/77, s Champion Mallbrae Highlander 7624th, d Mallbrae Serene 6745th.
3—72 Castle, A.H. & S.L., CLARENDON REMBRANDT 14th 97331 (3179), f 21/3/77, s Clarendon Rembrandt 10th, d Clarendon Linda 284th.
 73 Cook, R.F. & P.B., KARYRIE CAESAR 592nd 97888 (592), f 22/7/77, s Royal Oak Julius Caesar 1213th, d Woorak Pride 218th.
 74 Eulinga Stud Piggery, EULINGA BLACK HAWK 1654th 98282 (1654), f 6/9/77, s Yelmah Black Hawk 2686th, d Eulinga Trina 195th.
2—75 Hamblin, B. & D., MALLBRAE PARNELL 1134th 96088 (1134), f 28/5/77, bred by L. & M. Baker, s Colley King David 50th, d Champion Mallbrae Parthenia 6288th.
 76 Rule, Mr. & Mrs. M.A., BARELLAN PARK REMBRANDT 731st 97095 (731), f 16/5/77, s Clinton Hills Rembrandt 965th, d Woorak Belle 373rd.
 77 Willowleigh Stud, ROYAL OAK FIELD MARSHALL 2944th 96232 (2944), f 6/4/77, bred by R.J. Lienert, s Brycris Field Marshall d Royal Oak Mona Lisa.

10212 BOAR, under 12 months and over 9 months old.

- 78 Baker, L.G. & M.J., MALLBRAE PARNELL 1774th 98204 (1774), f 10/10/77 s Mallbrae Turk's Tristram 9929th, d Champion Mallbrae Parthenia 6288th.
1—79 Baker, L.G. & M.J., MALLBRAE SUPREME 1653rd 98208 (1653), f 19/9/77, s Mallbrae Turk's Tristram 9929th, d Mallbrae Serene 8876th.
 80 Castle, A.H. & S.L., CLARENDON JULIUS CAESAR 31st 98221 (3276), f 7/11/77, s Clarendon Julius Caesar 12th, d Clarendon Duchess 71st. (FOR SALE).
3—81 Cook, R.F. & P.B., KARYRIE TURK 624th 98146 (624), f 26/9/77, s Karyrie Turk 556th, d Karyrie Cleopatra 561st. (FOR SALE).

82 Daniel, R.I. & J.C., BRIARLEIGH
ALLISTER 2032nd 97793 (2032), f 10/11/77
s Fairview Vale Allister 634th, d
Briarleigh Jewel 995th.
(FOR SALE).

83 Daniel, R.I. & J.C., BRIARLEIGH
ALLISTER 2038th 97859 (2038) f
10/11/77, s Fairview Vale Allister
634th, d Briarleigh Jewel 995th.
(FOR SALE)

84 Eulinga Stud Piggery, EULINGA BLACK
HAWK 1678th 98283 (1678), f 27/9/77,
s Yelmah Black Hawk 2686th d
Toolleen Cleo 741st.

85 Eulinga Stud Piggery, EULINGA KING
DAVID 1729th 98287 (1729), f 13/10/77
s Royal Oak King David 2435th, d
Sheaoak Linda 3711th.
(FOR SALE).

86 Fairchild & Clutterbuck, VAUCLUSE
RODNEY 328th 98164 (413), f 10/12/77,
s Vaucluse Rodney 248th d Vaucluse
Duchess 1978th.
(FOR SALE).

87 Fairchild & Clutterbuck, VAUCLUSE
RODNEY 331st 98165 (416), f 10/12/77,
s Vaucluse Rodney 248th d Vaucluse
Duchess 1978th.
(FOR SALE).

2- 88 Hamblin, B. & D., MALLBRAE DREAMBOY
1728th 98201 (1728), f 3/10/77, bred
by L. & M. Baker, s Champion Mallbrae
Scarborough 5607th d Mallbrae Dream
8863rd.

89 Michael, M.J. & L.D., MACLYNN QUEST
97836 (699), f 23/10/77, s Hallbrae
Conquest 6666th, d Maclynn Lass
160th.
(FOR SALE).

10213 BOAR, over 6 months and not over 9 months old.

2- 90 Baker, L.G. & M.J., MALLBRAE
SHERIDAN 2246th 98207 (2246), f
16/12/77, s Toolleen Rembrandt
851st, d Mallbrae Samara 5902nd.
(FOR SALE).

91 Baker, L.G. & M.J., MALLBRAE
TRISTRAM 2302nd 98209 (2302), f
21/12/77, s Mallbrae Campbell Leigh
154th, d Mallbrae Trina 265th.
(FOR SALE).

92 Bayliss Adrian, BAYDON MORELAND
SCOTT 19th 97996 (19), f 16/12/77,
s Toolleen Moreland Scott 738th,
d Toolleen Day Dream 750th.
(FOR SALE).

1- 93 Bayliss Adrian, BAYDON MORELAND
SCOTT 25th 97997 (25) f 17/12/77,
s Toolleen Moreland Scott 738th,
d Toolleen Day Dream 747th.
(FOR SALE).

94 Castle, A.H. & S.L., CLARENDON
REMBRANDT 19th 98223 (3307), f
12/1/78 s Clarendon Rembrandt 11th,
d Clarendon Trina 14th.
(FOR SALE).

95 Castle, A.H. & S.L., CLARENDON
REMBRANDT 20th 98224 (3308), f
12/1/78, s Clarendon Rembrandt 11th,
d Clarendon Trina 14th.
(FOR SALE).

96 Cook, R.F. & P.B., KARYRIE TURK
644th 98147 (644) f 16/12/77, s
Yelmah Champion Turk 2201st, d
Mallbrae Christina Kay 2530th.
(FOR SALE).

97 Cook, R.F. & P.B., KARYRIE TURK
645th 98148 (645), f 16/12/77,
s Yelmah Champion Turk 2201st,
d Mallbrae Christina Kay 2530th.
(FOR SALE).

98 Daniel, R.I. & J.C., BRIARLEIGH
ROYAL ALLISTER 2050th 97794 (2050),
f 19/12/77, s Briarleigh Royal
Allister 1835th d Briarleigh Supreme
Royal 1790th.
(FOR SALE).

99 Eulinga Stud Piggery, EULINGA BLACK
HAWK 1938th 98284 (1938), f 21/1/78
s Yelmah Black Hawk 2686th, d
Eulinga Salmon Royal 989th.
(FOR SALE).

4- 100 Eulinga Stud Piggery, EULINGA BLACK
HAWK 1939th (1939), f 21/1/78, s
Yelmah Black Hawk 2686th, d
Eulinga Salmon Royal 989th.
(FOR SALE).

101 Fairchild & Clutterbuck, VAUCLUSE
AMBASSADOR 700th (501), f 18/1/78,
s Vaucluse Ambassador 656th, d
Vaucluse Duchess 2423rd.
(FOR SALE).

102 Fairchild & Clutterbuck, VAUCLUSE
CHANCELLOR 710th 98160 (571), s
Vaucluse Chancellor 669th, d
Vaucluse Vanity 1803rd.
(FOR SALE).

103 Hamblin, B. & D., TOOLLEEN MORELAND
SCOTT 1213rd 97960 (1213), f
18/12/77, s Mallbrae Moreland Scott
6226th d Toolleen Sun silk 687th.
(FOR SALE).

104 Hamblin, B. & D., TOOLLEEN MORELAND
SCOTT 1214th 97961 (1214), f
18/12/77, s Mallbrae Moreland Scott
6226th d Toolleen Sun silk 687th.
(FOR SALE).

VHC 105 Michael, M.J. & L.D., MACLYNN
SUPREME 708th 97831 (708), f
23/12/77, s Mallbrae Supreme 8th
d Maclynn Belle 636th.
(FOR SALE).

3- 106 Michael, M.J. & L.D., MACLYNN
SUPREME 718th 97835 (718) f
21/12/77, s Maclynn Supreme 591st,
d Maclynn Catie 437th.
(FOR SALE).

107 Rule, Mr. & Mrs. M.A., BARELLAN
PARK TURK 861st 98107 (861), f
16/1/78, s Barellan Park Belle's
Turk 520th, d Barellan Park Serene
338th.
(FOR SALE).

10214 BOAR, over 4 months and not over 6 months old. Exhibits in this class must also be entered and exhibited in Class 10233.

108 Allez, John, UN-NAMED, f 31/3/78,
s Briarleigh Royal Allister 1830th
d Kay Jay Valinda 387th.
(FOR SALE).

2-109 Baker, L.G. & M.J., UN-NAMED,
f 17/3/78, s Mallbrae Tristram
9973rd d Mallbrae Valinda May 5745th
(FOR SALE).

110 Baker, L.G. & M.J., UN-NAMED,
f 22/3/78, s Colley King David 50th
d Toolleen Day Dream 734th.
(FOR SALE).

1-111 Baker, L.G. & M.J., UN-NAMED,
f 22/3/78, s Mallbrae Tristram
9973rd d Mallbrae Serene 9948th.
(FOR SALE).

3-112 Bayliss, Adrian, UN-NAMED, f 18/3/78
s Toolleen Moreland Scott 738th
d Toolleen Connie 534th.
(FOR SALE).

113 Bayliss, Adrian, UN-NAMED, f 6/4/78,
s Toolleen Rembrandt 1006th d
Toolleen Suzanne 808th.
(FOR SALE).

VHC 114 Castle, A.H. & S.L., CLARENDON
REMBRANDT 21st 98225 (3320) f
20/3/78 s Clarendon Rembrandt 11th
d Clarendon Linda 389th.
(FOR SALE).

115 Castle, A.H. & S.L. UN-NAMED
f 27/3/78, s Clarendon Rembrandt
14th d Clarendon Linda 366th.
(FOR SALE)

5-116 Cook, R.F. & P.B. KARYRIE CAESAR
660th 98136 (660) f 20/3/78 s
Karyrie Julius Caesar 568th, d
Karyrie Pride 557th.
(FOR SALE)

117 Cook, R.F. & P.B. KARYRIE CAESAR
664th 98137 (664) f 21/4/78, s
Karyrie Caesar 592nd, d Karyrie Pride
573rd.
(FOR SALE)

118 Daniel, R.I. & J.C., UN-NAMED,
f 10/4/78, s Fairview Vale Allister
634th, d Briarleigh Fancy 735th.

119 Eulinga Stud Piggery, UN-NAMED,
f 7/4/78 s Yelmah Black Hawk 268th,
d Royal Oak Catalisa 1907th.
(FOR SALE).

120 Eulinga Stud Piggery, UN-NAMED,
f 7/4/78, s Yelmah Black Hawk 2686th
d Royal Oak Catalisa 1907th.
(FOR SALE).

121 Fairchild & Clutterbuck, VAUCLUSE
RODNEY 376th f 7/4/78, s Vaucluse
Rodney 248th, d Vaucluse Duchess
1900th.
(FOR SALE).

122 FAIRCHILD & CLUTTERBUCK, VAUCLUSE
SUPREMACY 284th f 6/4/78, s
Vaucluse Supremacy 226th, d Vaucluse
Duchess 2321st.
(FOR SALE).

123 Fairchild & Clutterbuck, VAUCLUSE
VALIANT 640th, f 22/3/78 s Vaucluse
Valiant 466th, d Vaucluse Flighty
924th.
(FOR SALE).

124 Hamblin, B. & D., UN-NAMED, f
17/3/78, s Moorilla Rembrandt 9035th
d Clarendon East Lass 2nd.
(FOR SALE).

4-125 Hamblin, B. & D., UN-NAMED, f
17/3/78, s Moorilla Rembrandt 9035th,
d Clarendon East Lass 2nd.
(FOR SALE).

126 Michael, M.J. & L.D., MACLYNN
SUPREME 748th 98196 (748), f
14/4/78, s Mallbrae Supreme 8th,
d Maclynn Serene 602nd.
(FOR SALE).

127 Michael, M.J. & L.D., MACLYNN
SUPREME 749th 98197 (740) f
14/4/78, s Mallbrae Supreme 8th,
d Maclynn Serene 602nd.
(FOR SALE).

128 Michael, M.J. & L.D., MACLYNN
SUPREME 750th 98198 (750), f
14/4/78, s Mallbrae Supreme 8th,
d Maclynn Serene 602nd.
(FOR SALE).

129 Rule, Mr. & Mrs. M.A., UN-NAMED,
f 20/3/78, s Royal Oak Julius Caesar
2866th, d Barellan Park Jubilee
665th.
(FOR SALE).

130 Trenery, A.R. & E.G., PROMVIEW
SUPREME 966th 97806 (966) f
4/4/78, s Briarleigh Royal Supreme
1829th, d Promview Supreme Jewel
762nd.
(FOR SALE).

131 Trenery, A.R. & E.G., PROMVIEW
SUPREME 967th 97807 (967) f
4/4/78 s Briarleigh Royal Supreme
1829th, d Promview Supreme Jewel
762nd.
(FOR SALE).

132 Willowleigh Stud, WILLOWLEIGH
FIELD MARSHALL 100th 98199 (100)
f 19/3/77 s Royal Oak Field Marshall
d Hylinder Countess 190th
(FOR SALE).

10215 BOAR, 4 months old or under.

133 Allez, John.
(FOR SALE).

134 Allez, John.
(FOR SALE).

4-135 Baker, L.G. & M.J.,
(FOR SALE).

1-136 Baker, L.G. & M.J.
(FOR SALE).

137 Bayliss, Adrian,
(FOR SALE).

138 Bayliss, Adrian.
(FOR SALE).

HC 139 Castle, A.H. & S.L.
(FOR SALE).

140 Castle, A.H. & S.L.
(FOR SALE).

VHC 141 Collins G. & P.
(FOR SALE).

3-142 Cook, R.F. & P.B., KARYRIE CAESAR
668th (668) f 18/5/78 s Karyrie
Julius Caesar 568th d Woorak Pride
218th.
(FOR SALE).

143 Cook, R.F. & P.B., KARYRIE TURK
675th (675) f 28/5/78, s Yelmah
Champion Turk 2201st, Mallbrae
Christina Kay 2530th.
(FOR SALE).

5-144 Daniel, R.I. & J.C.
145 Eulinga Stud Piggery.
(FOR SALE).

146 Eulinga Stud Piggery.
(FOR SALE).

147 Fairchild & Clutterbuck.
(FOR SALE).

148 Fairchild & Clutterbuck.
(FOR SALE).

149 Hamblin, B & D.
(FOR SALE).

150 Hamblin, B. & D.
(FOR SALE).

2-151 Michael, M.J. & L.D.
(FOR SALE).

152 Michael, M.J. & L.D.
(FOR SALE).

153 Rule, Mr. & Mrs. M.A.
(FOR SALE).

**10220 SOW AND LITTER (Sow any age),
suckling her own litter of not less than
8 pigs, which must be over 2 weeks and
not over 6 weeks old on 15th September.
Particulars concerning the name of the
sow, the litter and the sire of the litter
may be shown on the entry form, or for-
warded to the Director by the 13th September. Entry
fee, \$7.00; R.A.S. of V. Members, \$5.25.**

3-154 Allez, John.

2-155 Hamblin, B. & D.

1-156 Michael, M.J. & L.D.
(FOR SALE)

157 Willowleigh Stud.

158 Willowleigh Stud.

10221 SOW, 18 months and over.

2-159 Baker, L.G. & M.J., MALLBRAE CARA
JO 7368th 91372 (7368) f 7/2/75
s Mallbrae Sheridan 4731st d
Oaklynne Royal Catalina 3405th.

160 Baker, L.G. & M.J., MALLBRAE VALINDA
MAY 7337th 90385 (7337) f 3/2/75
s Colley Champion Turk 26th
d Mallbrae Valinda Mayo 4274th.

161 Castle, A.H. & S.L., CLARENDON
DUCHESS 71st 94973 (3212) f
5/4/76 s Eulinga Julius Caesar
374th d Clarendon Duchess 60th.

1-162 Daniel, R.I. & J.C., BRIARLEIGH
ROYAL JEWEL 1705th 93105 (1705)
f 7/6/76 s Fairview Vale Allister
634th d Champion Briarleigh Royal
Jewel 874th.

3-163 Hamblin, B. & D., DEWHURST PEARL
2170th 94325 (2170) f 14/4/76, bred
by H.W. & N. Ortlipp s Toolleen
Rembrandt 679th d Dewhurst Pearl
67th.

164 Michael, M.J. & L.D., MACLYNN CATHY
ANN 618th 94939 (618) f 19/9/76,
s Mallbrae Conquest 6666th d
Mallbrae Cathy Ann 4050th.

165 Trenery, A.R. & E.G., PROMVIEW
JEWEL 620th 82803 (620) f 4/6/71,
bred by C.C. Trenery & Son, d
Mallbrae Supreme 835th d Promview
Jewel 418th.

10222 SOW, 12 months and not over 18 months old.

1-166 Baker, L.G. & M.J., MALLBRAE CATHY
ANN 960th 97638 (960) f 7/4/77
s Champion Mallbrae Highlander
7624th d Mallbrae Cathy Ann 7829th.

3-167 Baker, L.G. & M.J., MALLBRAE
JEWEL 1443rd 98203 (1443) f
26/7/77 s Champion Mallbrae
Scarborough 5697th d Moorilla
Jeweless 8595th.
(FOR SALE)

168 Daniel, R.I. & J.C., UN-NAMED,
(1882) f 9/9/77, s Briarleigh
Royal Allister 1835th d Eulinga
Trina 135th.
(FOR SALE).

169 Eulinga Stud Piggery, EULINGA SALMON
ROYAL 1650th 98288 (1650) f 28/8/77
s Yelmah Black Hawk 2686th d
Eulinga Salmon Royal 989th.

170 Hamblin, B. & D., TOOLLEEN SANDRA
1032nd 97963 (1032) f 5/6/77 s
Mallbrae Highlander 8293rd d
Toolleen Samara 829th.
(FOR SALE).

2-171 Michael, M.J. & L.D., MACLYNN
SERENE 718th 98194 (718) f 1/9/77,
s Mallbrae Conquest 6666th d
Maclynn Serene 469th.
(FOR SALE).

172 Unthank, J.E. & E.F., BARELLAN
PARK BELLE 738th 95756 (738), f
16/5/77, bred by M. & M. Rule,
s Clinton Hills Rembrandt 965th
d Woorak Belle 373rd.
(FOR SALE).

10223 SOW, under 12 months and over 9 months old.

173 Allez, John, KAY JAY VALINDA
190th (190) f 4/11/77, s
Briarleigh Royal Allister 1830th
d Eulinga Valinda May 586th.
(FOR SALE)

174 Baker, L.G. & M.J., MALLBRAE
HIGHLEE 1632nd 98202 (1632),
f 17/9/77 s Colley King David 50th
d Mallbrae Highlee 7628th.
(FOR SALE).

1-175 Baker, L.G. & M.J., MALLBRAE SERENE
1658th 98206 (1658) f 19/9/77
s Mallbrae Turk's Tristram 9929th
d Mallbrae Serene 8876th.
(FOR SALE).

C-176 Bayliss, Adrian, BAYDON TIRZAH 1st
97998 (1) f 27/10/77 s Moorilla
Rembrandt 9035th d Toolleen Tirzah
908th.
(FOR SALE).

HC-177 Bayliss, Adrian, BAYDON TIRZAH 4th
97999 (4) f 27/10/77 s Moorilla
Rembrandt 9035th d Toolleen Tirzah
908th.
(FOR SALE).

4-178 Castle, A.H. & S.L., CLARENDON
DUCHESS 77th 98219 (3473) f 7/11/77
s Clarendon Julius Caesar 12th d
Clarendon Duchess 71st.
(FOR SALE).

179 Castle, A.H. & S.L., CLARENDON
DUCHESS 78th (3474) f 7/11/77
s Clarendon Julius Caesar 12th
d Clarendon Duchess 71st.
(FOR SALE).

180 Cook, R.F. & P.B., KARYRIE PRIDE
598th 98141 (598) f 18/9/77 s
Karyrie Julius Caesar 568th d
Karyrie Pride 559th.
(FOR SALE).

VHC-181 Cook, R.F. & P.B., KARYRIE PRIDE
624th 98142 (624) f 1/11/77 s
Karyrie Julius Caesar 568th d
Karyrie Pride 568th.
(FOR SALE).

182 Daniel, R.I. & J.C. BRIARLEIGH ROYAL
JEWEL 1900th 96709 (1900) f
1/11/77 s Briarleigh Royal Allister
1835th d Briarleigh Royal Jewel
1705th.
(FOR SALE).

183 Eulinga Stud Piggery, EULINGA CLEO
1686th 98285 (1686) f 27/9/77 s
Yelmah Black Hawk 2686th d Toolleen
Cleo 741st.
(FOR SALE).

184 Eulinga Stud Piggery, EULINGA
VALINDA MAY 1717th 98290 (1717),
f 8/10/77 s Yelmah Black Hawk 2686th
d Eulinga Valinda May 898th.
(FOR SALE).

185 Fairchild & Clutterbuck, VAUCLUSE
CONSTANCE 230th 98161 (255) f
10/10/77 s Vaucluse Rodney 248th
d Vaucluse Constance 221st.
(FOR SALE).

186 Fairchild & Clutterbuck, VAUCLUSE
VANITY 1916th 98166 (355) f
13/11/77 s Cefn Geordie 16th d
Vaucluse Vanity 1756th.
(FOR SALE).

3-187 Hamblin, B. & D., TOOLLEEN DREAM
GIRL 1096th 97957 (1096) f 17/9/77
s Mallbrae Highlander 8293rd d
Toolleen Day Dream 805th.
(FOR SALE).

188 Hamblin, B. & D., TOOLLEEN PIXIE
1105th 97962 (1105) f 15/10/77
s Mallbrae Highlander 8293rd d
Moorilla Pixie 9052nd.
(FOR SALE).

2-189 Michael, M.J. & L.D., MACLYNN LASS
97837 (724) f 20/10/77 s Maclynn
Garry 566th d Maclynn Lass 614th.
(FOR SALE).

190 Michael, M.J. & L.D., MACLYNN SERENE
746th 97839 (746) f 22/10/77 s
Mallbrae Supreme 8th d Maclynn
Serene 544th.
(FOR SALE).

191 Rule, Mr. & Mrs. M.A., BARELLAN
PARK SERENA 787th 98106 (787) f
20/9/78, s Barellan Park Belle's
Turk 520th, d Barellan Park Serena
454th.
(FOR SALE).

10224 SOW, over 6 months and not over 9 months old.

1-192 Baker, L.G. & M.J., MALLBRAE
CHRISTINA KAY 2243rd 98200 (2243)
f 16/12/77 s Mallbrae Turk's
Tristram 9929th d Mallbrae Christina
Kay 8578th.
(FOR SALE).

4-193 Baker, L.G. & M.J., MALLBRAE SAMARA
2248th 98205 (2248) f 16/12/77
s Toolleen Rembrandt 851st d Mallbrae
Samara 5902nd.
(FOR SALE).

194 Bayliss, Adrian, BAYDON DAY DREAM
17th 97994 (17) f 17/12/77 s
Toolleen Moreland Scott 738th d
Toolleen Day Dream 747th.
(FOR SALE).

2-195 Bayliss, Adrian, BAYDON DAY DREAM
18th 97995 (18), f 17/12/77 s
Toolleen Moreland Scott 738th d
Toolleen Day Dream 747th.
(FOR SALE).

- VHC- 196 Castle, A.H. & S.L., CLARENDON TRINA 21st 98226 (3480) f 12/1/78 s Clarendon Rembrandt 11th d Clarendon Trina 14th. (FOR SALE).
- 197 Castle, A.H. & S.L., CLARENDON TRINA 22nd 98227 (3482) f 12/1/78 s Clarendon Rembrandt 11th d Clarendon Trina 14th. (FOR SALE).
- 198 Collins, G. & P., MERRIGRANGE CCUNTESS 6th (6) f 16/12/77 s Mallbrae Highlander 8293rd d Toolleen Countess 943rd. (FOR SALE).
- 199 Cook, R.F. & P.B., KAYRIE KAY 626th 98138 (626) f 16/12/77 s Yelmah Champion Turk 2201th d Mallbrae Christina Kay 7530th. (FOR SALE).
- 200 Cook, R.F. & P.B., KARYRIE KAY 627th 98139 (627) f 16/12/77 s Yelmah Champion Turk 2201th d Mallbrae Christina Kay 7530th. (FOR SALE).
- 201 Daniel, R.I. & J.C., BRIARLEIGH SUPREME ROYAL 1923rd 97791 (1923) f 19/12/77 s Briarleigh Royal Allister 1835th d Briarleigh Supreme Jewel 1790th. (FOR SALE).
- 202 Eulinga Stud Piggery, EULINGA COUNTESS 1937th 98286 (1937) f 7/1/78 s Royal Oak King David 2435th d Toolleen Courtess 711th. (FOR SALE).
- 3- 203 Eulinga Stud Piggery, EULINGA SALMON ROYAL 1943rd 98289 (1943) f 21/1/78 s Yelmah Black Hawk 2686th d Eulinga Salmon Royal 989th. (FOR SALE).
- 204 Fairchild & Clutterbuck, VAUCLUSE DUCHESS 2733rd 98162 (436) f 18/12/77 s Vaucluse Ambassador 626th d Vaucluse Duchess 2246th. (FOR SALE).
- 205 Fairchild & Clutterbuck, VAUCLUSE DUCHESS 2736th 98163 (439) f 18/12/77 s Vaucluse Ambassador 626th d Vaucluse Duchess 2246th. (FOR SALE).
- 206 Hamblin, B. & D., TOOLLEEN SANDRA 1128th 97964 (1128) f 17/1/78 s Mallbrae Highlander 8293rd d Toolleen Samara 829th. (FOR SALE).
- HC- 207 Hamblin, B. & D., TOOLLEEN SANDRA 1130th 97965 (1130) f 17/1/78 s Mallbrae Highlander 8293rd d Toolleen Samara 829th. (FOR SALE).
- 208 Michael, M.J. & L.D., MACLYNN BELLE 788th 97830 (788) f 23/12/77 s Mallbrae Supreme 8th d Maclynn Belle 636th. (FOR SALE).
- 209 Michael, M.J. & L.D., MACLYNN LIND 791st 97833 (791) f 23/12/77 s Mallbrae Supreme 8th d Maclynn Catalina 642nd. (FOR SALE).
- 210 Rule, Mr. & Mrs. M.A., BARELLAN PARK TURKISH BELLE 816th 98108 (816) f 20/12/77 s Barellan Park Royal Windsor 444th d Barellan Park Turkish Belle 529th. (FOR SALE).
- 10225 SOW, over 4 months and not over 6 months old. Exhibits in this class must also be entered and exhibited in Class 10233.**
- 1- 211 Baker, L.G. & M.J., UN-NAMED, f 20/3/78 s Champion Mallbrae Scarborough 5607th d Toolleen Connie 720th. (FOR SALE)
- 2- 212 Baker, L.G. & M.J., UN-NAMED, f 17/3/78, s Mallbrae Tristram 9973rd d Mallbrae Valinda May 5745th. (FOR SALE).
- 213 Baker, L.G. & M.J., UN-NAMED, f 18/3/78, s Champion Mallbrae Highlander 7624th d Mallbrae Serene 8855th. (FOR SALE).
- 214 Bayliss, Adrian, UN-NAMED f 18/3/78 s Toolleen Moreland Scott 738th d Toolleen Connie 534th. (FOR SALE).
- 215 Bayliss, Adrian, UN-NAMED f 6/4/78 s Toolleen Rembrandt 1006th d Toolleen Suzanne 808th. (FOR SALE).
- 216 Castle, A.H. & S.L., UN-NAMED, f 16/3/78 s Clarendon Major 6th d Clarendon Linda 383rd. (FOR SALE).
- 3- 217 Castle, A.H. & S.L., UN-NAMED, f 16/3/78 s Clarendon Major 6th d Clarendon Linda 384th. (FOR SALE).
- 218 Cook, R.F. & P.B., KARYRIE PRIDE 643rd 98144 (643) f 20/3/78 s Karyrie Julius Caesar 568th d Karyrie Pride 557th. (FOR SALE).
- 219 Cook, R.F. & P.B., KARYRIE PRIDE 647th 98145 (647) f 20/3/78 s Karyrie Julius Caesar 568th d Karyrie Pride 557th. (FOR SALE).
- 220 Daniel, R.I. & J.C., UN-NAMED f 5/4/78 s Briarleigh Allister 1765th d Briarleigh Supreme Jewel 1613th.

221 Daniel, R.I. & J.C., UN-NAMED f
10/4/78 s Fairview Vale Allister
834th d Briarleigh Fancy 735th.
222 Eulinga Stud Piggery, UN-NAMED f
7/4/78 s Yelmah Black Hawk 2686th
d Royal Oak Catalisa 1907th.
(FOR SALE).

223 Eulinga Stud Piggery, UN-NAMED, f
7/4/78 s Yelmah Black Hawk 2686th
d Royal Oak Catalisa 1907th.
(FOR SALE).

224 Fairchild & Clutterbuck, VAUCLUSE
DUCHESS 2832nd f 6/4/78 s Vaucluse
Supremacy 226th d Vaucluse Duchess
2321st.
(FOR SALE).

225 Fairchild & Clutterbuck, VAUCLUSE
DUCHESS 2834th f 7/4/78 s Vaucluse
Rodney 248th d Vaucluse Duchess
1900th.
(FOR SALE).

226 Fairchild & Clutterbuck, VAUCLUSE
FLIGHTY 124th f 23/3/78 s Vaucluse
Rodney 248th d Vaucluse Flighty
899th.
(FOR SALE).

5- 227 Hamblin, D. & B., UN-NAMED f 17/3/78
s Moorilla Rembrandt 9035th d
Clarendon East Lass 2nd.
(FOR SALE).

228 Hamblin, B. & D., UN-NAMED, f
17/3/78 s Moorilla Rembrandt 9035th
d Clarendon East Lass 2nd.
(FOR SALE).

229 Michael, M.J. & L.D., MACLYNN KAY
830th 98191 (830) f 21/3/78 s
Mallbrae Supreme 8th d Maclynn Kay
520th.
(FOR SALE).

230 Michael, M.J. & L.D., MACLYNN KAY
832nd 98192 (832) f 21/3/78, s
Mallbrae Supreme 8th d Maclynn Kay
520th.
(FOR SALE).

4- 231 Michael, M.J. & L.D., MACLYNN LASS
810th 98193 (810) f 20/3/78 s
Mallbrae Supreme 8th d Maclynn Lass
611th.
(FOR SALE).

232 Rule, Mr. & Mrs. M.A., UN-NAMED f
20/3/78 s Royal Oak Julius Caesar
2866th d Barellan Park Jubilee
665th.
(FOR SALE).

10226 SOW, 4 months old or under.

He 233 Allez, John.
(FOR SALE).

234 Allez, John.
(FOR SALE).

3- 235 Baker, L.G. & M.J.
(FOR SALE).

1- 236 Baker, L.G. & M.J.
(FOR SALE).

237 Bayliss, Adrian.
(FOR SALE).

C- 238 Bayliss, Adrian.
(FOR SALE).

239 Castle, A.H. & S.L.
(FOR SALE).

240 Castle, A.H. & S.L.
(FOR SALE).

241 Collins, G. & P.

VHC- 242 Collins, G. & P.

243 Cook, R.F. & P.B., KAYRIE KAY 642nd
98140 (642) f 28/5/78 s Yelmah
Champion Turk 2201st. d Mallbrae
Christina Kay 7530th.
(FOR SALE).

2- 244 Cook, R.F. & P.B., KARYRIE PRIDE
633rd 98143 (633) f 18/5/78 s
Karyrie Julius Caesar 568th d
Woorak Pride 218th.
(FOR SALE).

245 Daniel, R.I. & J.C.

246 Eulinga Stud Piggery.
(FOR SALE).

247 Eulinga Stud Piggery.
(FOR SALE).

248 Fairchild & Clutterbuck.
(FOR SALE).

249 Fairchild & Clutterbuck.
(FOR SALE).

250 Hamblin B. & D.
(FOR SALE).

251 B. & D. Hamblin.
(FOR SALE).

5- 252 Michael, M.J. & L.D.
(FOR SALE).

253 Michael, M.J. & L.D.
(FOR SALE).

4- 254 Rule, Mr. & Mrs. M.A.
(FOR SALE).

10232 *GROUP PRIZES. Breeders' Group, con-
sisting of one boar and two sows (any age)
bred and owned by exhibitor; to be selected
from exhibits in general classes. Prizes: \$13,
\$9, \$4. Entry fee, \$7.00; R.A.S. of V.
Members, \$4.

255 Allez, John.

1- 256 Baker, L.G. & M.J.

2- 257 Baker, L.G. & M.J.

3- 258 Bayliss, Adrian.

259 Castle, A.H. & S.L.

260 Cook, R.F. & P.B.

261 Eulinga Stud Piggery,

262 Fairchild & Clutterbuck.

263 B. & D. Hamblin.

264 Michael, M.J. & L.D.

265 Rule, Mr. & Mrs. M.A.

10233 *HOOF AND SCANOGRAM PIG, over 4 months old and not over 6 months. Exhibits must be entered in Classes 10214 or 10225. Winner to compete for Grand Champion. See page 35 for conditions. First, \$13; second, \$9; third \$3.

Boars

- =1 — B1 Allez, John.
 =1 — B2 Baker, L.G. & M.J.
 B3 Baker, L.G. & M.J.
 B4 Bayliss, Adrian.
 B5 Bayliss, Adrian.
 B6 Castle, A.H. & S.L.
 B7 Castle, A.H. & S.L.
 B8 Cook, R.F. & P.B.
 B9 Cook, R.F. & P.B.
 B10 Daniel R.I. & J.C.
 B11 Eulinga Stud Piggery.
 B12 Eulinga Stud Piggery
 B13 Fairchild & Clutterbuck
 B14 Fairchild & Clutterbuck
 B15 Hamblin, B. & D.
 B16 Hamblin, B. & D.
 B17 Michael, M.J. & L.D.
 B18 Michael, M.J. & L.D.
 B19 Rule, Mr. & Mrs. M.A.
 B20 Trenery A.R. & E.G.
 B21 Trenery, A.R. & E.G.
 B22 Willowleigh Stud.

Sows

- 3- B23 Baker, L.G. & M.J.
 B24 Baker, L.G. & M.J.
 B25 Bayliss, Adrian.
 B26 Bayliss, Adrian.
 B27 Castle, A.H. & S.L.
 B28 Castle, A.H. & S.L.
 B29 Cook, R.F. & P.B.
 B30 Cook, R.F. & P.B.
 B31 Daniel, R.I. & J.C.
 B32 Daniel, R.I. & J.C.
 B33 Eulinga Stud Piggery
 B34 Eulinga Stud Piggery
 B35 Fairchild & Clutterbuck.
 B36 Fairchild & Clutterbuck.
 B37 Hamblin, B. & D.
 B38 Hamblin, B. & D.
 B39 Michael, M.J. & L.D.
 B40 Michael, M.J. & L.D.
 B41 Rule, Mr. & Mrs. M.A.

10234 *HOOF AND SCANOGRAM GROUP, consisting of 1 BOAR and 2 SOWS over 4 months and not over 6 months. Exhibits in this class must also be entered and exhibited in Class 10233. Winner to compete for Grand Champion Group. See Page 35 for Conditions. Prizes: First, \$13, second, \$9; third, \$3.

- 1- B42 Baker L.G. & M.J.
 3- B43 Bayliss, Adrian.
 B44 Castle, A.H. & S.L.
 B45 Cook, R.F. & P.B.
 B46 Daniel, R.I. & J.C.
 2- B47 Eulinga Stud Piggery
 B48 Fairchild & Clutterbuck
 B49 Michael, M.J. & L.D.

BEST LARGE WHITE PIG — A BRONZE MEDALLION, donated by COOPER AUSTRALIA LIMITED, 53 PHILLIP STREET, CONCORD, N.S.W., 2137, will be awarded to the Best Exhibit in the Large White Pig Breed.

CHAMPION PRIZES.

- JUNIOR CHAMPION LARGE WHITE BOAR, No. 93
 9 months old or under—Society's Rosette.
 JUNIOR RESERVE CHAMPION LARGE WHITE BOAR—Society's Rosette. No. 90
 CHAMPION LARGE WHITE BOAR, any age—No. 65
 Society's Rosette.
 RESERVE CHAMPION LARGE WHITE BOAR—Society's Rosette. No. 79
 JUNIOR CHAMPION LARGE WHITE SOW.—
 9 months old or under—Society's Rosette. No. 192
 JUNIOR RESERVE CHAMPION LARGE WHITE SOW—Society's Rosette. No. 211
 CHAMPION LARGE WHITE SOW, any age—No. 162
 Society's Rosette.
 RESERVE CHAMPION LARGE WHITE SOW.—
 Society's Rosette. No. 159

A CASH PRIZE of \$15, donated by ELANCO PRODUCTS COMPANY, WHARF ROAD, WEST RYDE, N.S.W., 2114, will be awarded to each Champion and Junior Champion Boar and Sow in the Large White Section. 65 & 93 162 & 192

SPECIAL ROSETTES will be presented by THE AUSTRALIAN PIG BREEDERS' SOCIETY (FEDERAL COUNCIL) for the Best Large White Boar and the Best Large White Sow, if not less than three exhibitors compete. 162

A TROPHY, valued at \$12, donated by "THE PIG FARMER", 249 MARGARET STREET, TOO-WOOMBA, QLD., will be awarded to the Most Successful Exhibitor in this Section. Three points will be allotted for a first, two points for a second and one point for a third award in each class. In the event of a tie, two points will be allotted for Champion awards and one point for Reserve Champion awards. L.G. & M.J. BAKER

Section 103 — Large Blacks

Entry Fee, \$7.00; R.A.S. of V. Members, \$4.00, unless otherwise stated. (This includes 25c levy requested by the Australian Pig Breeders' Society (Victorian Branch).

CLASS

10310 BOAR, 18 months old and over. (Not to be offered for sale).

NO ENTRY

10311 BOAR, 12 months and not over 18 months old. (Not to be offered for sale).

NO ENTRY

10312 BOAR, under 12 months and over 9 months old.

- 1- 266 Chappel, R.J. EVERBLOOME GENERAL
 57nd 3271 (676) f 21/9/77, s
 Everbloome General 52nd, d
 Everbloome Black Ann 206th.
 (FOR SALE)

- 2- 267 Horsnell, D.C. LEANDAH GENERAL 19th
 3301 (19) f 13/10/77, s Everbloome
 General 50th, d Kialpyn Annie 300th.
 (FOR SALE)

L.G. & M.J. BAKER

10313 BOAR, over 6 months and not over 9 months old.

- 1-268 Chappel. R.J. EVERBLOOME SMITHY 18th 3273 (682) f 20/12/77, s Everbloome Smithy 13th, d Everbloome Busy Maid 132nd.
(FOR SALE)

10314 BOAR, over 4 months and not over 6 months old. Exhibits in the class must also be entered and exhibited in Class 10333.

- Disa { 269 Chappel. R.J. EVERBLOOME GENERAL 58th 3272 (685) f 21/3/78, s Everbloome General 52nd, d Everbloome Black Ann 206th.
(FOR SALE)

- 270 Horsnell. D.C. LEANDAH GENERAL 37th 3302 (37) f 3/4/78, s Everbloome General 50th, d Leandah Busy Maid 13th.
(FOR SALE)

10315 BOAR, 4 months old or under.

- 1-271 Horsnell. D.C. LEANDAH SMITHY 41st 3303 (41) f 25/5/78, s Kialpyn Smithy 164th, d Everbloome Busy Maid 113th.
(FOR SALE)

10320 SOW AND LITTER (Sow any age), suckling her own litter of not less than 8 pigs, which must be over 2 weeks and not over 6 weeks old on 15th September. Particulars concerning the name of the sow, the litter and the sire of the litter may be shown on the entry form, or forwarded to the Director by the 13th September. Entry fee, \$7.00; R.A.S. of V. Members, \$5.25.

NO ENTRY

10321 SOW, 18 months and over.

- 1-272 Horsnell. D.C. EVERBLOOME BUSY MAID 113th 3100 (554) f 9/10/74, bred by R.J. Chappel, s Everbloome General 46th, d Everbloome Busy Maid 106th.
(FOR SALE)

10322 SOW, 12 months and not over 18 months old.

- 1-273 Chappel. R.J. EVERBLOOME BLACK ANN 237th 3261 (607) f 24/8/77, s Everbloome General 52nd, d Everbloome Black Ann 204th.
(FOR SALE)

10323 SOW, under 12 months and over 9 months old.

- 1-274 Chappel. R.J. EVERBLOOME BUSY MAID 138th 3265 (615) f 24/10/77, s Kialpyn Smithy 153rd, d Everbloome Busy Maid 106th.
(FOR SALE)

- 2-275 Horsnell. D.C. LEANDAH ANNIE 30th 3295 (3) f 13/10/77, s Everbloome General 50th, d Kialpyn Annie 300th.
(FOR SALE)

10324 SOW, over 6 months and not over 9 months old.

- 2-276 Chappel. R.J. EVERBLOOME BUSY MAID 144th 3269 (621) f 20/12/77, s Everbloome Smithy, d Everbloome Busy Maid 132nd.
1-277 Chappel. R.J. EVERBLOOME BUSY MAID 145th 3270 (622) f 20/12/77, s Everbloome Smith 13th, d Everbloome Busy Maid 132nd.
(FOR SALE)

- 278 Horsnell. D.C. LEANDAH BUSY MAID 38th 3297 (38) f 20/12/77, s Everbloome General 50th, d Everbloome Busy Maid 113th.
(FOR SALE)

10325 SOW, over 4 months and not over 6 months old. Exhibits in this class must also be entered and exhibited in Class 10333.

- 1-279 Chappel. R.J. EVERBLOOME BLACK ANN 249th 3262 (632) f 21/3/78, s Everbloome General, s Everbloome Black Ann 204th.
(FOR SALE)

- 3-280 Chappel. R.J. EVERBLOOME BLACK ANN 254th 3263 (637) f 21/3/78, s Everbloome General 52nd, d Everbloome Black Ann 206th.
(FOR SALE)

- 281 Horsnell. D.C. LEANDAH ANNIE 51st 3296 (51) f 10/4/78, s Everbloome General 50th, d Kialpyn Annie 300th.
(FOR SALE)

- 2-282 Horsnell. D.C. LEANDAH BUSY MAID 44th 3298 (44) f 3/4/78, s Everbloome General 50th, d Leandah Busy Maid 13th.
(FOR SALE)

10326 SOW, 4 months old or under.

- 2-283 Horsnell. D.C. LEANDAH BUSY MAID 52nd 3299 (52) f 25/5/78, s Kialpyn Smithy 164th, d Everbloome Busy Maid 113th.
(FOR SALE)

- 1-284 Horsnell. D.C. LEANDAH BUSY MAID 53rd 3300 (53) f 25/5/78, s Kialpyn Smithy 164th, d Everbloome Busy Maid 113th.
(FOR SALE)

10332 *GROUP PRIZES. Breeders' Group, consisting of one boar and two sows (any age) bred and owned by exhibitor; to be selected from exhibits in general classes. Prizes: \$13, \$9, \$4. Entry fee, \$7.00; R.A.S. of V. Members, \$4.00.

- 1-285 Chappel. R.J.
2-286 Horsnell. D.C.

10333 *HOOF AND SCANOGRAM PIG, over 4 months old and not over 6 months. Exhibits must be entered in Classes 10314 or 10325. Winner to compete for Grand Champion. See page 35 for Conditions. First, \$13; second, \$9; third, \$3.

Boars

- C1 Chappel. R.J. — 1
C2 Horsnell. D.C. — 2

Sows

- C3 Chappel. R.J. — 3
C4 Chappel. R.J.
C5 Horsnell. D.C.
C6 Horsnell. D.C.

10334 *HOOF AND SCANOGRAM GROUP, consisting of 1 BOAR and 2 SOWS over 4 months and not over 6 months. Exhibits in this class must also be entered and exhibited in Class 10333. Winner to compete for Grand Champion Group. See Page 35 for Conditions. Prizes: First, \$13; second, \$9; third, \$3.

- C7 Chappel. R.J.
C8 Horsnell. D.C.

No Awards

BEST LARGE BLACK PIG — A BRONZE MEDALLION, donated by COOPER AUSTRALIA LIMITED, 53 PHILLIP STREET, CONCORD, N.S.W., 2137, will be awarded to the Best Exhibit in the Large Black Pig Breed. 272

CHAMPION PRIZES

JUNIOR CHAMPION LARGE BLACK BOAR, 268 9 months old or under—Society's Rosette.

JUNIOR RESERVE CHAMPION LARGE BLACK BOAR, 271 BOAR—Society's Rosette.

CHAMPION LARGE BLACK BOAR, any age—268 Society's Rosette.

RESERVE CHAMPION LARGE BLACK BOAR—266 Society's Rosette.

JUNIOR CHAMPION LARGE BLACK SOW, 277 9 months old or under—Society's Rosette.

JUNIOR RESERVE CHAMPION LARGE BLACK SOW—279 Society's Rosette.

CHAMPION LARGE BLACK SOW, any age—272 Society's Rosette.

RESERVE CHAMPION LARGE BLACK SOW—274 Society's Rosette.

A CASH PRIZE of \$15, donated by ELANCO PRODUCTS COMPANY, WHARF ROAD, WEST RYDE, N.S.W., 2114, will be awarded to each Champion and Junior Champion Boar and Sow in the Large Black Section. 268 & 268 272 & 277

SPECIAL ROSETTES will be presented by THE AUSTRALIAN PIG BREEDERS' SOCIETY (FEDERAL COUNCIL) for the Best Large Black Boar and the Best Large Black Sow, if not less than three competitors compete.

A TROPHY, valued at \$12, donated by "THE PIG FARMER", 249 MARGARET STREET, TOO-WOOMBA, QLD., will be awarded to the Most Successful Exhibitor in this Section. Three points will be allotted for a first, two points for a second and one point for a third award in each class. In the event of a tie, two points will be allotted for Champion awards and one point for Reserve Champion awards.

R. J. CHAPPEL

Section 104 — Wessex Saddlebacks

Entry fee, \$7.00; R.A.S. of V. Members, \$4.00, unless otherwise stated. (This includes 25c levy requested by the Australian Pig Breeders' Society (Victorian Branch).)

10410 BOAR, 18 months old and over. (Not to be offered for sale).

- 1-287 Adams, N.S. WINTERSET LAWTON 9915 (364) f 18/5/75, bred by J.E. Unthank & Son, s Jelldene Lawton 179th, d Winterset May.

10411 BOAR, 12 months and not over 18 months old. (Not to be offered for sale).

NO ENTRY

10412 BOAR, under 12 months and over 9 months old.

- 288 Allez. K.G. & Son PEEJAY LEO 411th 10344 (411) f 20/10/77, s Corilla Leo 707th, d Waterloo Fay 441st. (FOR SALE)

No Award

10413 BOAR, over 6 months and not over 9 months old.

- 1-289 Adams. N.S. NORLEAN LAWTON (303) f 20/12/77, s Winterset Lawton, d Norlean Starlite 3rd.
2-290 Unthank J.E. & E.F. WINTERSET LAWTON 488th 10337 (488) f 16/1/78, s Winterset Lawton 421st, d Winterset Sabrina 2nd. (FOR SALE)

10414 BOAR, over 4 months and not over 6 months old. Exhibits in this class must also be entered and exhibited in Class 10433.

- 1-291 Unthank. J.E. & E.F. WINTERSET LAWTON 491st 10338 (491) f 19/3/78, s Winterset Lawton 421st, d Winterset Sabrina 400th. (FOR SALE)

10415 BOAR, 4 months old or under.

- 1-292 Unthank, J.E. & E.F. WINTERSET LAWTON 500th (500) f 28/5/78, s Winterset Lawton 421st, d Winterset May 405th. (FOR SALE)

10420 SOW AND LITTER (Sow any age), suckling her own litter of not less than 8 pigs, which must be over 2 weeks and not over 6 weeks old on 15th September. Particulars concerning the name of the sow, the litter and the sire of the litter may be shown on the entry form, or forwarded to the Director by the 13th September. Entry fee, \$7.00; R.A.S. of V. Members \$5.25.

- 293 Unthank, J.E. & E.F. (FOR SALE)

Entry / Withdrawn

10421 SOW, 18 months and over.

294 Adams. N.S. NORLEAN STARLITE 3rd,
9703 f 21/1/75, s Waterloo
Starlite 184th, d Norlean Joy 2nd.

1-295 Allez. K.G. & Son, PEEJAY FAY 225th
9986 (225) f 14/10/75, s Corilla
Leo 70th, d Waterloo Fay 441st.

2-296 Unthank. J.E. & E.F. WINTERSET MAY
452nd 10200 (452) f 4/2/77, s
Winterset Lawton 421st, d Winterset
May 404th.
(FOR SALE)

10422 SOW, 12 months and not over 18 months old.

1-297 Unthank. J.E. & E.F. WINTERSET
CHARLOTTE 461st 10334 (461) f
21/6/77, s Winterset Lawton 421st,
d Winterset Charlotte 427th.
(FOR SALE)

10423 SOW, under 12 months and over 9 months old.

298 Allez. K.G. & Son, PEEJAY FAY 384th
10343 (384) f 20/10/77, s Corilla
Leo 70th, d Waterloo Fay 441st.
(FOR SALE)

1-299 Unthank. J.E. & E.F. WINTERSET MAY
478th 10339 (478) f 25/9/77, s
Winterset Lawton 421st, d Winterset
May 405th.
(FOR SALE)

2-300 Unthank. J.E. & E.F. WINTERSET MAY
479th 10340 (479) f 25/9/77, s
Winterset Lawton 421st, d Winterset
May 405th.
(FOR SALE)

10424 SOW, over 6 months and not over 9 months old.

301 Adams. N. S. NORLEAN LASS 10322 (280)
f 20/12/77, s Winterset Lawton, d
Norlean Starlite 3rd.

2-302 Unthank. J.E. & E.F. WINTERSET
CHARLOTTE 483rd 10335 (483) f
18/12/77, s Winterset Lawton 421st,
d Winterset Charlotte 7th.
(FOR SALE)

1-303 Unthank. J.E. & E.F. WINTERSET
CHARLOTTE 485th 10336 (485) f
18/12/77, s Winterset Lawton 421st,
d Winterset Charlotte 7th.
(FOR SALE)

10425 SOW, over 4 months and not over 6 months old. Exhibits in this class must also be entered and exhibited in Class 10433.

1-304 Unthank. J.E. & E.F. WINTERSET
SABRINA 492nd 10341 (492) f
19/3/78, s Winterset Lawton 421st,
d Winterset Sabrina 400th.
(FOR SALE)

2-305 Unthank. J.E. & E.F. WINTERSET SUE
496th 10342 (496) f 18/3/78, s
Winterset Lawton 421st, d Winterset
Sue 6th.
(FOR SALE)

10426 SOW, 4 months old or under.

1-306 Unthank. J.E. & E.F. WINTERSET MAY
502nd (502) f 28/5/78, s Winterset
Lawton 421st, d Winterset May 405th.
(FOR SALE)

10432 *WEEKLY TIMES, Breeders' Group, consisting of one boar and two sows (any age) bred and owned by exhibitor; to be selected from exhibits in general classes. Prizes: \$13, \$8, \$3. Entry fee, \$7; R.A.S. of V. Members, \$4.

307 Allez. K.G. & Son.

308 Unthank. J.E. & E.F.

309 Unthank. J.E. & E.F.

Prize money presented by **THE HERALD AND WEEKLY TIMES LTD, 44 FLINDERS STREET, MELBOURNE.**

10433 *HOOF AND SCANOGRAM PIG, over 4 months old and not over 6 months. Exhibits must be entered in Classes 10414 or 10425. Winner to compete for Grand Champion. See page 35 for conditions, First, \$13; second, \$9; third, \$3.

Boar

1-D1 Unthank. J.E. & E.F.

Sows

2-D2 Unthank. J.E. & E.F.

3-D3 Unthank. J.E. & E.F.

10434 *HOOF AND SCANOGRAM GROUP, consisting of 1 BOAR and 2 SOWS over 4 months and not over 6 months. Exhibits in this class must also be entered and exhibited in Class 10433. Winner to compete for Grand Champion Group. See Page 35 for Conditions. Prize: First, \$13, second, \$9; third, \$3.

1-D4 Unthank. J.E. & E.F.

BEST WESSEX SADDLEBACK PIG — A BRONZE MEDALLION, donated by COOPER AUSTRALIA LIMITED, 53 PHILLIP STREET, CONCORD, N.S.W., 2137, will be awarded to the Best Exhibit in the Wessex Saddleback Pig Breed.

No 295

CHAMPION PRIZES

JUNIOR CHAMPION WESSEX SADDLEBACK BOAR, 9 months old or under—Society's Rosette.

289

JUNIOR RESERVE CHAMPION WESSEX SADDLEBACK BOAR—Society's Rosette.

290

CHAMPION WESSEX SADDLEBACK BOAR, any age—Society's Rosette.

287

RESERVE CHAMPION WESSEX SADDLEBACK BOAR—Society's Rosette.

289

JUNIOR CHAMPION WESSEX SADDLEBACK SOW, 9 months old or under—Society's Rosette.

303

JUNIOR RESERVE CHAMPION WESSEX SADDLEBACK SOW—Society's Rosette.

302

CHAMPION WESSEX SADDLEBACK SOW, any age—Society's Rosette.

295

RESERVE CHAMPION WESSEX SADDLEBACK SOW—Society's Rosette.

303

A CASH PRIZE of \$15, donated by **ELANCO PRODUCTS COMPANY, WHARF ROAD, WEST RYDE, N.S.W., 2114**, will be awarded to each Champion and Junior Champion Boar and Sow in the Wessex Saddleback Section.

SPECIAL ROSETTES will be presented by **THE AUSTRALIAN PIG BREEDERS' SOCIETY (FEDERAL COUNCIL)** for the Best Wessex Saddleback Boar and the Best Wessex Saddleback Sow, if not less than three exhibitors compete.

A TROPHY, valued at \$12, donated by **"THE PIG FARMER", 249 MARGARET STREET, TOO-WOOMBA, QLD.**, will be awarded to the Most Successful Exhibitor in this Section. Three points will be allotted for a first, two points for a second and one point for a third award in each class. In the event of a tie, two points will be allotted for Champion awards and one point for Reserve Champion awards.

Section 105 — Landrace

Entry fee, \$7.00; R.A.S. of V. Members, \$4.00, unless otherwise stated. (This includes 25c levy requested by the Australian Pig Breeders' Society (Victorian Branch).)

CLASS

10510 BOAR, 18 months old and over. (Not to be offered for sale).

- 1- 310 Daniel. R.I. & J.C. WODALLA ROYAL RESERVE 4388th 35127 (4388) f 12/10/76, bred by D.G. Grayson, s Elmar Royal Reserve 92nd, d Wodalla Markyn 2195th.
- 2- 311 Hore, Geoffrey E. ELMAR MURRAY 270th 36726 (270) f 24/12/76, s Yarriambiack Murray 5th, d Elmar Alison 14th.

10511 BOAR, 12 months and not over 18 months old. (Not to be offered for sale).

- 312 Collins. G. & P. MERRIGRANGE SEAGULL 1179th 37931 (1179) f 17/5/77, s Merrigrange Seagull 702nd, d Fairview Vale Linda 17th.
- 2- 313 Collins. G. & P. MERRIGRANGE SEAGULL 1180th 37361 (1180) f 17/5/77, s Merrigrange Seagull 702nd, d Fairview Vale Linda 17th.
- 314 Hore, Geoffrey E. ELMAR VALIANT LAD 299th 38037 (299) f 29/5/77, s Northlea Valiant Lad 6382nd, d Wodalla Marilyn 2198th.
- 1- 315 Pietsch. D.C. & L.D. YARRIAMBIACK SUPERB 537th 35720 (537) f 18/4/77, s Yarriambiack Murray 19th, d Bangalee Storm Queen 273rd.

10512 BOAR, under 12 months and over 9 months old.

- 2- 316 Chappel. R.J. EVERBLOOME MURRAY 46th 37594 (850) f 18/9/77, s Elmar Murray 108th, d Yarriambiack Sally 268th. (FOR SALE)

317 Chappel. R.J. EVERBLOOME SEA BIRD 200th 37609 (856) f 26/10/77, s Everbloom Sea Bird 144th, d Everbloom Sally 298th. (FOR SALE)

318 Collins. G. & P. MERRIGRANGE REGAL LAD 1309th 37811 (1309) f 18/9/77, s Merrigrange Regal Lad 788th, d Wodalla Ally 2837th. (FOR SALE)

319 Collins. G. & P. MERRIGRANGE REGAL LAD 1311th 37852 (1311) f 18/9/77, s Merrigrange Regal Lad 788th, d Wodalla Ally 2837th. (FOR SALE)

320 Cook. R.F. & P.B. KARYRIE JENNIE'S RAY 1238th 37993 (1238) f 17/9/77, s Yarriambiack Jennie's Ray 252nd, d Karyrie Royal 1079th. (FOR SALE)

321 Grayson. D.G. WODALLA REGAL LAD 5000th 37342 (5000) f 3/10/77, s Wodalla Regal Lad 3484th, d Wodalla Ally 4082nd.

322 Grayson D.G. WODALLA REGAL LAD 5040th 37895 (5040) f 5/12/77, s Wodalla Regal Lad 749th, d Wodalla Ally 4027th. (FOR SALE)

323 Hore, Geoffrey E. ELMAR ROYAL RESERVE 326th 37934 (326) f 4/10/77, s Elmar Royal Reserve 171st, d Elmar Alison 144th. (FOR SALE)

324 Hore, Geoffrey E. ELMAR ROYAL RESERVE 329th 37935 (329) f 4/10/77, s Elmar Royal Reserve 171st, d Elmar Alison 144th. (FOR SALE)

325 Horsnell. A.P. & E.J. HAYMANS MURRAY 425th 37745 (425) f 22/9/77, s Woorabinda Murray 215th, d Yarriambiack Sally 74th. (FOR SALE)

3- 326 Horsnell. A.P. & E.J. HAYMANS MURRAY 430th 38146 (430) f 3/10/77, s Elmar Murray 109th, d Kaleerba Bessie 510th. (FOR SALE)

4- 327 Pietsch. D.C. & L.D. YARRIAMBIACK MURRAY 661st 37797 (661) f 7/12/77, s Elmar Murray 108th, d Yarriambiack Sally 972nd. (FOR SALE)

328 Pietsch, D.C. & L.D. YARRIAMBIACK OPAL'S MURRAY 635th 37798 (635) f 26/10/77, s Yarriambiack Murray 19th, d Yarriambiack Opal's Pride 29th. (FOR SALE)

329 Unthank. J.E. & E.F. WINTERSET DAVID 1st 38040 (1) f 16/11/77, s Haymans Storm Raider 293rd, d Yarriambiack Sally 373rd. (FOR SALE)

10513 BOAR, over 6 months and not over 9 months old.

- 330 Butler, R.M. & W.J. LODDON VALE
TOPAZ'S MURRAY 990th 38027 (990)
f 5/1/78, s Wodalla Murray 3708th,
d Loddon Vale Valiant's Topaz 901st.
(FOR SALE)
- 331 Butler, R.M. & W.J. LODDON VALE
TOPAZ'S MURRAY 991st 38028 (991)
f 5/1/78, s Wodalla Murray 3708th,
d Loddon Vale Valiant's Topaz 901st.
(FOR SALE)
- 4-332 Chappel R.J. EVERBLOOME MURRAY 51st
37597 (862) f 25/12/77, s Woorabinda
Murray 215th, d Everbloome Sally
84th.
(FOR SALE)
- 333 Collins, G. & P. MERRIGRANGE CIEMAN
1333rd 37809 (1333) f 16/12/77, s
Merrigrange Cieman 685th, d Fairview
Vale Linda 17th.
(FOR SALE)
- 334 Collins, G. & P. MERRIGRANGE REGAL
LAD 1372nd 37813 (1372) f 21/12/77,
s Wodalla Regal Lad 2720th, d
Lynangra Melody 1435th.
(FOR SALE)
- 335 Cook, R.F. & P.B. KARYRIE RAIN LOVER
1267th 38000 (1267) f 4/1/78, s
Wodalla Rain Lover 371st, d Karyrie
Miss Jennie 1138th.
(FOR SALE)
- 336 Cook, R.F. & P.B. KARYRIE RAIN LOVER
1272nd 38001 (1272) f 4/1/78, s
Wodalla Rain Lover 3717th, d Karyrie
Ann 1137th.
(FOR SALE)
- 337 Daniel, R.I. & J.C. BRIARLEIGH RAIN
LOVER 401st 37729 (401) f 28/1/78, s
Caminda Rain Lover 2276th, d Elmar
Alison 171st.
(FOR SALE)
- 1-338 Grayson, D.G. WODALLA ROYAL RESERVE
5051st 37897 (5051) f 16/12/77, s
Elmar Royal Reserve 92nd, d Wodalla
Marilyn 2195th.
(FOR SALE)
- 339 Grayson D.G. WODALLA ROYAL RESERVE
5144th 37898 (5144) f 17/1/78, s
Elmar Royal Reserve 92nd, d Wodalla
Marilyn 292nd.
(FOR SALE)
- 340 Hore, Geoffrey E. ELMAR ROYAL RESERVE
366th (366) f 20/12/77, s Elmar Royal
Reserve 171st, d Elmar Royalty 233rd.
(FOR SALE)
- 341 Hore, Geoffrey E. ELMAR ROYAL RESERVE
367th (367) f 20/12/77, s Elmar Royal
Reserve 171st, d Elmar Royalty 233rd.
(FOR SALE)
- 342 Horsnell, A.P. & E.J. HAYMANS
MURRAY 463rd 38147 (463) f 17/12/77,
s Elmar Murray 109th, d Haymans
Topaz 168th.
(FOR SALE).

343 Horsnell, A.P. & E.J. HAYMANS MURRAY
472nd 38148 (472) f 8/2/77, s Elmar
Murray 109th, d Yarriambiack
Marylin 130th.
(FOR SALE)

344 Lienert, E.K. LYNANGRA ROYAL
RESERVE 2011th 38120 (2011) f 8/1/78,
s Wodalla Royal Reserve 4390th, d
Lynangra Storm Queen 1211th.
(FOR SALE)

345 Lienert, E.K. LYNANGRA RAIN LOVER
2053rd 37723 (2053) f 6/2/78, s
Lynangra Rain Lover 1632nd, d
Bangalee Marilyn 1515th.
(FOR SALE)

2-346 Piestch, D.C. & L.D. YARRIAMBIACK
BESSIE'S MURRAY 675th 37796 (675)
f 1/2/78, s Yarriambiack Murray 19th,
d Merrigrange Bessie 824th.
(FOR SALE)

3-347 Pietsch, D.C. & L.D. YARRIAMBIACK
RAIDER 668th 37800 (668) f 21/12/77,
s Haymans Storm Raider 293rd, d
Yarriambiack Ripa 358th.
(FOR SALE)

10514 BOAR, over 4 months and not over 6 months old. Exhibits in this class must also be entered and exhibited in Class 10533.

4-348 Butler, R.M. & W.J. UN-NAMED,
f 19/3/78, s Koora Opal's Ray 193rd,
d Loddon Vale Valiant's Dora 919th.
(FOR SALE)

349 Butler, R.M. & W.J. UN-NAMED,
f 19/3/78, s Koora Opal's Ray 193rd,
d Loddon Vale Valiant's Dora 919th.
(FOR SALE)

350 Butler, R.M. & W.J. UN-NAMED,
f 29/3/78, s Koora Opal's Ray 193rd,
d Loddon Vale Ray's Dora 916th.
(FOR SALE)

351 Chappel, R.J. EVERBLOOME SEA BIRD
202nd 37611 (876) f 25/3/78, s
Everbloome Sea Bird 144th, d
Yarriambiack Sally 268th.
(FOR SALE)

352 Chappel, R.J. EVERBLOOME SEA BIRD
203rd 37612 (877) f 25/3/78, s
Everbloome Sea Bird 144th, d
Yarriambiack Sally 268th.
(FOR SALE)

353 Collins, G. & P. UN-NAMED, f 16/3/78,
s Wodalla Regal Lad 2720th, d Koora
Glenda 103rd.
(FOR SALE)

354 Collins, G. & P. UN-NAMED, f 16/3/78,
s Merrigrange Sea Gull 702nd, d
Wodalla Ally 2837th.
(FOR SALE)

355 Collins, G. & P. UN-NAMED, f 30/3/78,
s Wodalla Regal Lad 2720th, d
Merrigrange Princess 492nd.
(FOR SALE)

3- 356 Cook. R.F. & P.B. KARYRIE JENNIE'S
RAY 1306th 37994 (1306) f 1/4/78, s
Yarriambiack Jennie's Ray 252nd, d
Karyrie Royal 1091st.
(FOR SALE)

2- 357 Cook. R.F. & P.B. KARYRIE LAD 1307th
37995 (1307) f 17/3/78, s Elmar
Valiant Lad 257th, d Yarriambiack
Alice 234th.
(FOR SALE)

1- 358 Grayson D.G. WODALLA MURRAY 5225th
38063 (5225) f 19/3/78, s Wodalla
Murray 3602nd, d Rondel Rosette
5988th.
(FOR SALE)

359 Grayson. D.G. WODALLA ROYAL
RESERVE 5240th 37899 (5240) f
16/3/78, s Elmar Royal Reserve 92nd,
d Wodalla Marilyn 4220th.
(FOR SALE)

360 Hore. Geoffrey E. UN-NAMED, f
18/3/78, s Elmar Murray 270th, d
Lynangra Rosina 1506th.
(FOR SALE)

361 Hore. Geoffrey E. UN-NAMED, f
18/3/78, s Elmar Murray 270th, d
Lynangra Rosina 1506th.
(FOR SALE)

362 Horsnell. A.P. & E.J. HAYMANS
MURRAY 489th 38149 (489) f 4/4/78,
s Elmar Murray 109th, d Haymans
Storm Queen 245th.
(FOR SALE)

363 Horsnell. A.P. & E.J. HAYMANS
MURRAY 491st 38150 (491) f 2/4/78,
s Haymans Murray 305th, d Toolleen
Gwenda 15th.
(FOR SALE)

364 Lienert. E.K. LYNANGRA ROYAL
RESERVE 2096th 38121 (2096)
f 16/3/78, s Wodalla Royal Reserve
4390th, d Elmar Alison 256th.
(FOR SALE)

365 Lienert. E.K. LYNANGRA ROYAL
RESERVE 2098th 38122 (2098) f
16/3/78, s Wodalla Royal Reserve
4390th, d Elmar Alison 256th.
(FOR SALE)

366 Pietsch. D.C. & L.D. YARRIAMBIACK
RAIDER 689th 37801 (689) f 13/4/78,
s Haymans Storm Raider 293rd, d
Yarriambiack Sally 52nd.
(FOR SALE)

367 Pietsch. D.C. & L.D. YARRIAMBIACK
SUPERB 688th 37807 (688) f 12/4/78,
s Yarriambiack Superb 537th, d
Yarriambiack Salina 450th.
(FOR SALE)

10515 BOAR, 4 months old or under.

368 Chappel. R.J.
(FOR SALE)

369 Chappel. R.J.
(FOR SALE)

VHC

370 Collins. G. & P.

371 Collins. G. & P.

372 Cook. R.F. & P.B. KARYRIE LAD 1314th
37996 (1314) f 15/6/75, s Elmar
Valiant Lad 251st, d Karyrie
Lynette 1145th.
(FOR SALE)

373 Daniel. R.I. & J.C.

4- 374 Grayson D.G. WODALLA MURRAY 5280th
(5280) f 16/5/78, s Wodalla Murray
3602nd, d Wodalla Ally 4083rd.
(FOR SALE)

2- 375 Grayson. D.G. WODALLA REGAL LAD
5285th (5285) f 17/5/78, s Wodalla
Regal Lad 3484th, d Wodalla Marilyn
3390th.
(FOR SALE)

1- 376 Hore. Geoffrey E.
(FOR SALE)

H.C. 377 Hore. Geoffrey E.
(FOR SALE)

378 Horsnell. A.P. & E.J.
(FOR SALE)

379 Horsnell. A.P. & E.J.
(FOR SALE)

380 Lienert. E.K.
(FOR SALE)

3- 381 Pietsch. D.C. & L.D.
(FOR SALE)

382 Pietsch. D.C. & L.D.
(FOR SALE)

383 Unthank. J.E. & E.F. WINTERSET
NOEL 9th (9) f 20/5/78, s Nalindon
Murray 198th, d Everblcome Sally
409th.
(FOR SALE)

384 Unthank. J.E. & E.F. WINTERSET
NOEL 10th, (10) f 20/5/78, s
Nalindon Murray 198th, d
Everbloomie Sally 409th.
(FOR SALE)

**10520 SOW AND LITTER (Sow any age),
suckling her own litter of not less than
8 pigs, which must be over 2 weeks and
not over 6 weeks old on 15th September.
Particulars concerning the name of the
sow, the litter and the sire of the litter
may be shown on the entry form. or for-
warded to the Director by the 13th September. Entry
fee, \$7.00; R.A.S. of V. Members, \$5.25.**

2-
1-

385 Collins. G. & P.

386 Horsnell. A.P. & E.J.
(LITTER FOR SALE)

387 Pietsch. D.C. & L.D.
(FOR SALE)

388 Unthank. J.E. & E.F.

10521 SOW, 18 months old and over.

- 2-389 Collins. G. & P. MERRIGRANGE
PRINCESS 917th 36032 (917) f
17/5/76, s Wodalla Regal Lad
2720th, d Merrigrange Princess
75th.
- 1-390 Daniel. R.I. & J.C. BRIARLEIGH
ALLY'S 143rd 30577 (143) f 19/12/74,
s Lynangra Rain Lover 900th, d
Briarleigh Ally's 25th.
- 391 Grayson D.G. WODALLA ALLY 2808th
29319 (2808) f 4/6/74, s Wodalla
Regal Lad 749th, d Wodalla Ally
830th.
- 392 Grayson D.G. WODALLA MARILYN
4228th 35180 (4228) f 14/7/76, s
Bangalee Rain Lover 1277th, d
Wodalla Marilyn 806th.
- 3-393 Hore. Geoffrey E. ELMAR MARILYN
270th 36722 (270) f 20/10/76, s
Northlea Valiant Lad 6382nd, d
Wodalla Marilyn 2198th.
- 394 Pietsch. D.C. & L.D. YARRIAMBIAK
RIPA 358th 36911 (358) f 2/10/76,
s Yarriambiack Murray 19th, d
Fairville Ripa 501st.

10522 SOW, 12 months and not over 18 months old.

- 1-395 Collins G. & P. LYNANGRA LUANA
1709th 35703 (1709) f 16/3/77,
bred by E.K. Lienert, s Lynangra
Rain Lover 1284th, d Gwenbank
Luana 74th.
- 3-396 Cook. R.F. & P.B. KARYRIE JENNIE
1163rd 37990 (1163) f 15/9/77, s
Kaleebra Ziema 590th, d Karyrie
Jennie 888th.
(FOR SALE)
- 2-397 Daniel. R.I. & J.C. BRIARLEIGH
ALISON 364th 37819 (364) f 2/8/77,
s Caminda Rain Lover 2276th, d
Elmar Alison 171st.
(FOR SALE)
- 398 Grayson. D.G. WODALLA ROSETTE
4969th 37344 (4969) f 27/8/77, s
Wodalla Regal Lad 3484th, d
Rondel Rosette 5988th.
(FOR SALE)
- 399 Hore. Geoffrey E. ELMAR ALISON 315th
38036 (315) f 21/5/77, s Elmar
Royal Reserve 186th, d Elmar Alison
219th.
- 400 Hore. Geoffrey E. MERRIGRANGE
POMPELIA 1231st 37351 (1231)
f 9/6/77, bred by Philip C. Collins
s Merrigrange Seabird 702nd, d
Merrigrange Pompelia 879th.
- 401 Pietsch. D.C. & L.D. YARRIAMBIAK
Salina 449th 37450 (449) f 21/5/77,
s Elmar Murray 108th, d
Yarriambiack Sally 972nd.
(FOR SALE)
- 402 Pietsch. D.C. & L.D.
YARRIAMBIAK SALINA 450th 37217
(450) f 21/5/77, s Elmar Murray
108th, d Yarriambiack Sally 972nd.
(FOR SALE)

- 403 Unthank. J.E. & E.F. MERRIGRANGE
PRINCESS 1172nd 37355 (1172) f
30/4/77, bred by P. Collins, s
Wodalla Regal Lad 2720th, d
Merrigrange Princess 729th.

10523 SOW, under 12 months and over 9 months old.

- 404 Chappel. R.J. EVERBLOOME DORA
7th 37588 (832) f 10/10/77, s
Everbloome Sea Bird 144th, d
Karyrie Dora 1089th.
(FOR SALE)
- 405 Chappel. R.J. EVERBLOOME MARILYN
21st 37591 (837) f 23/11/77, s
Everbloome Sea Bird 144th, d
Wodalla Marilyn 2870th.
(FOR SALE)
- 406 Collins. G. & P. MERRIGRANGE
PRINCESS 1327th 37941 (1327) f
27/9/77, s Wodalla Regal Lad 2720th
d Merrigrange Princess 729th.
(FOR SALE)
- 407 Collins. G. & P. MERRIGRANGE STAR
BELLE 1313th 37817 (1313) f
23/9/77, s Wodalla Regal Lad
2720th, d Merrigrange Star Belle
885th.
(FOR SALE)
- 4-408 Cook. R.F. & P.B. KARYRIE LYNETTE
1149th 37997 (1149) f 20/9/77,
s Yarriambiack Jennie's Ray 252nd,
d Elmar Lynette 153rd.
(FOR SALE)
- 3-409 Cook. R.F. & P.B. KARYRIE ROYAL
1166th 38002 (1166) f 17/9/77, s
Yarriambiack Jennie's Ray 252nd,
d Karyrie Royal 1079th.
(FOR SALE)
- 1-410 Daniel. R.I. & J.C. BRIARLEIGH
STORM QUEEN 401st 37740 (401) f
25/9/77, s Yelmah Super Don 116th,
d Caminda Storm Queen 2588th.
- 411 Grayson. D.G. WODALLA ALLY 5005th
37339 (5005) f 3/10/77, s Wodalla
Regal Lad 3484th, d Wodalla Ally
4082nd.
(FOR SALE)
- 412 Grayson D.G. WODALLA MARILYN 5119th
37341 (5119) f 3/10/77, s Elmar
Royal Reserve 92nd, d Wodalla
Marilyn 3173rd.
(FOR SALE)
- 413 Hore. Geoffrey E. ELMAR ALISON
360th 37932 (360) f 23/10/77, s
Elmar Murray 134th, d Elmar Alison
14th.
(FOR SALE)
- 414 Hore. Geoffrey E. ELMAR ALLEY 370th
37933 (370) f 27/10/77, s
Merrigrange Regal Lad 788th, d
Merrigrange Alley 1042nd.
(FOR SALE)

415 Horsnell. A.P. & E.J. HAYMANS SALLY
382nd 38151 (382) f 22/9/77, s
Woorabinda Murray 215th, d
Yarriambiack Sally 74th.
(FOR SALE)

416 Horsnell. A.P. & E.J. HAYMANS STORM
QUEEN 391st 38152 (391) f 11/10/77
Woorabinda Murray 215th, d Haymans
Storm Queen 245th.
(FOR SALE)

417 Lienert. E.K. LYNANGRA DREAM
1818th 38114 (1818) f 29/9/77, s
Lynangra Rain Lover 1644th, d
Lynangra Dream 1589th.
(FOR SALE)

418 Lienert. E.K. LYNANGRA MAPLE MISS
1871st 37715 (1871) f 5/11/77, s
Merrigrange Regal Lad 861st, d
Yelmah Maple Miss 105th.
(FOR SALE)

2- 419 Pietsch. D.C. & L.D. YARRIAMBIACK
BESSIE 512th 37792 (512) f 2/10/77,
s Yarriambiack Murray 19th, d
Briarlee Bessie.
(FOR SALE)

420 Pietsch. D.C. & L.D. YARRIAMBIACK
OPAL'S PRIDE 515th 37799 (515)
f 26/10/77, s Yarriambiack Murray
19th, d Yarriambiack Opal's Pride
29th.
(FOR SALE)

10524 SOW, over 6 months and not over 9 months old.

1- 421 Butler. R.M. & W.J. LODDON VALE
MURRAY'S TOPAZ 961st 38026 (961)
f 5/1/78, s Wodalla Murray 3708th,
d Loddon Vale Valiant's Topaz 901st.
(FOR SALE)

422 Butler. R.M. & W.J. LODDON VALE
VALIANT'S JUNE 967th 38031 (967)
f 14/2/78, s Lynangra Valiant Lad
1306th, d Loddon Vale Courier's
June 897th.
(FOR SALE)

423 Chappel. R.J. EVERBLOOME SALLY 450th
37605 (851) f 16/1/78, s Woorabinda
Murray 215th, d Everbloome Sally
307th.
(FOR SALE)

424 Chappel. R.J. EVERBLOOME SALLY
452nd 37606 (853) f 16/1/78, s
Woorabinda Murray 215th, d
Everbloome Sally 307th.
(FOR SALE)

3- 425 Collins G. & P. MERRIGRANGE LINDA
1333rd 37929 (1333) f 16/12/77, s
Merrigrange Cieman 685th, d
Fairview Vale Linda 17th.
(FOR SALE)

2- 426 Collins G. & P. MERRIGRANGE LINDA
1334th (1334) f 16.12.77, s
Merrigrange Cieman 685th, d
Fairview Vale Linda 17th.
(FOR SALE)

427 Cook. R.F. & P.B. KARYRIE JENNIE
1187th 37991 (1187) f 4/1/77, s
Wodalla Rain Lover 3717th, d
Karyrie Miss Jennie 1138th.
(FOR SALE)

428 Cook. R.F. & P.B. KARYRIE JENNIE
1188th 37992 (1188) f 4/1/78, s
Wodalla Rain Lover 3717th, d
Karyrie Miss Jennie 1138th.
(FOR SALE)

429 Daniel. R.I. & J.C. BRIARLEIGH
ALISON 424th 37739 (424) f 28/1/77,
s Caminda Rain Lover 2276th, d
Elmar Alison 171st.

VHC 430 Grayson. D.G. WODALLA MARILYN 5151st
37892 (5151) f 17/1/78, s Elmar
Royal Reserve 92nd, d Wodalla
Marilyn 292nd.
(FOR SALE)

431 Grayson. D.G. WODALLA SALLY 5140th
37901 (5140) f 2/1/78, s Elmar Royal
Reserve 92nd, s Everbloome Sally
282nd.
(FOR SALE)

432 Hore. Geoffrey E. ELMAR ROYALTY
386th (386) f 20/12/77, s Elmar
Royal Reserve 171st, d Elmar
Royalty 233rd.
(FOR SALE)

433 Horsnell. A.P. & E.J. HAYMANS TOPAZ
415th 38154 (415) f 17/12/77, s
Elmar Murray 109th, d Haymans
Topaz 168th.
(FOR SALE)

434 Horsnell. A.P. & E.J. HAYMANS TOPAZ
416th 38155 (416) f 17/12/77, s
Elmar Murray 109th, d Haymans
Topaz 168th.
(FOR SALE)

435 Lienert. E.K. LYNANGRA ROYAL 1896th
38118 (1896) f 21/12/77, s
Lynangra Rain Lover 1632nd, d
Gwen Bank Royal 1176th.
(FOR SALE)

436 Lienert. E.K. LYNANGRA ROYAL
1899th 38119 (1899) f 21/12/77, s
Lynangra Rain Lover 1632nd, d
Gwen Bank Royal 1176th.
(FOR SALE)

4- 437 Pietsch. D.C. & L.D. YARRIAMBIACK
RIPA 553rd 37802 (553) f 21/12/77,
s Haymans Storm Raider 293rd, d
Yarriambiack Ripa 358th.
(FOR SALE)

438 Pietsch. D.C. & L.D. YARRIAMBIACK
RIPA 555th 37803 (555) f 21/12/77,
s Haymans Storm Raider 293rd, d
Yarriambiack Ripa 358th.
(FOR SALE)

439 Unthank. J.E. & E.F. WINTERSET
BONNIE 3rd 38038 (3) f 26/12/77,
s Everbloome Storm Raider 3rd, d
Everbloome Sally 392nd.
(FOR SALE)

440 Unthank. J.E. & E.F. WINTERSET
BONNIE 5th 38039 (5) f 26/12/77,
s Everbloome Storm Raider 3rd, d
Everbloome Sally 392nd.
(FOR SALE)

**10525 SOW, over 4 months and not over 6 months old.
Exhibits in this class must also be entered and
exhibited in Class 10533.**

5-441 Butler. R.M. & W.J. UN-NAMED,
f 29/3/78, s Koora Opal's Ray 193rd,
d Loddon Vale Ray's Dora 916th.
(FOR SALE)

442 Butler. R.M. & W.J. UN-NAMED,
f 19/3/78, s Koora Opal's Ray 193rd,
d Loddon Vale Valiant's Dora 919th.
(FOR SALE)

443 Butler. R.M. & W.J. UN-NAMED,
f 19/3/78, s Koora Opal's Ray 193rd,
d Loddon Vale Valiant's Dora 919th.
(FOR SALE)

444 Chappel. R.J. EVERBLOOME SALLY 462nd
37607 (865) f 25/3/78, s
Everbloome Sea Bird 144th, d
Yarriambiack Sally 268th.
(FOR SALE)

445 Chappel. R.J. EVERBLOOME SALLY
464th 37608 (867) f 25/3/78, s
Everbloome Sea Bird 144th, d
Yarriambiack Sally 268th.
(FOR SALE)

446 Collins. G. & P. UN-NAMED,
f 16/3/78, s Wodalla Regal Lad
2720th, d Koora Glenda 103rd.
(FOR SALE)

447 Collins. G. & P. UN-NAMED,
f 30/3/78, s Wodalla Regal Lad
2720th, d Merrigrange Princess
492nd.
(FOR SALE)

448 Collins. G. & P. UN-NAMED,
f 16/3/78, s Wodalla Regal Lad
2720th, d Wodalla Ally 2837th.
(FOR SALE)

449 Cook, R.F. & P.B. KARYRIE ALICE
1239th 37989 (1229) f 17/3/78, s
Elmar Valiant Lad 251st, d
Yarriambiack Alice 234th.
(FOR SALE)

450 Cook. R.F. & P.B. KARYRIE LYNETTE
1244th 37998 (1244) f 14/4/78, s
Wodalla Rain Lover 3717th, d
Karyrie Lynette 1107th.
(FOR SALE)

451 Grayson D.G. WODALLA ALLY 5250th
38012 (5250) f 16/4/78, s
Bettafield Royal Promise 4582nd, d
Wodalla Ally 3272nd.
(FOR SALE)

2-452 Grayson. D.G. WODALLA PRINCESS
5233rd 37893 (5233) f 12/4/78, s
Bettafield Royal Promise 4582nd, d
Wodalla Princess 3593rd.
(FOR SALE)

1-453 Grayson. D.G. WODALLA PRINCESS
5235th 37894 (5235) f 12/4/78, s
Bettafield Royal Promise 4582nd, d
Wodalla Princess 3593rd.
(FOR SALE)

454 Hore, Geoffrey E. UN-NAMED,
f 18/3/78, s Elmar Murray 270th,
d Lynangra Rosina 1506th.
(FOR SALE)

455 Hore. Geoffrey E. UN-NAMED,
f 18/3/78, s Elmar Murray 270th,
d Lynangra Rosina 1506th.
(FOR SALE)

456 Horsnell. A.P. & E.J. HAYMANS
GWENDA 439th 38145 (439) f 2/4/78,
s Haymans Murray 305th, d Toolleen
Gwenda 15th.
(FOR SALE)

457 Horsnell. A.P. & E.J. HAYMANS STORM
Queen 435th 38153 (435) f 4/4/78,
s Elmar Murray 109th, d Haymans
Storm Queen 245th.
(FOR SALE)

458 LIENERT. E.K. LYNANGRA PROUD MISS
1955th 38116 (1955) f 16/3/78, s
Lynangra Rain Lover 1632nd, d
Lynangra Proud Miss 1086th.
(FOR SALE)

459 Lienert. E.K. LYNANGRA PROUD MISS
1959th 38117 (1959) f 16/3/78, s
Lynangra Rain Lover 1632nd, d
Lynangra Proud Miss 1086th.
(FOR SALE)

460 Pietsch. D.C. & L.D. YARRIAMBIACK
SALINA 573rd 37804 (573) f 12/4/78,
s Yarriambiack Superb 537th, d
Yarriambiack Salina 450th.
(FOR SALE)

3-461 Pietsch. D.C. & L.D. YARRIAMBIACK
SALINA 574th 37805 (574) f 12/4/78,
s Yarriambiack Superb 537th, d
Yarriambiack Salina 450th.
(FOR SALE)

4-462 Pietsch. D.C. & L.D. YARRIAMBIACK
SALINA 575th 37806 (575) f 12/4/78,
s Yarriambiack Superb 537th, d
Yarriambiack Salina 450th.
(FOR SALE)

10526 SOW, 4 months old or under.

463 Butler R.M. & W.J. UN-NAMED,
f 19/6/78, s Koora Opal's Ray
193rd, d Loddon Vale Valiant's
Dora 927th.
(FOR SALE)

464 Butler. R.M. & W.J. UN-NAMED,
f 19/6/78, s Koora Opal's Ray
193rd, s Loddon Vale Valiant's Dora
927th.
(FOR SALE)

465 Chappel. R.J.
(FOR SALE)

466 Chappel. R.J.
(FOR SALE)

VHC 467 Collins. G. & P.
HC 468 Collins. G. & P.
469 Cook. R.F. & P.B. KARYRIE LYNETTE
1246th 37999 (1246) f 15/6/78, s
Elmar Valiant Lad 251st, d
Karyrie Lynette 1145th.
(FOR SALE)

4-470 Daniel, R.I. & J.C.
2-471 Grayson D.G. WODALLA MARILYN 5288th
(5288) f 17/5/78, s Wodalla Regal
Lad 3484th, d Wodalla Marilyn
3390th.

1-472 Grayson. D.G. WODALLA PROUD MISS
5272nd (5272) f 15/5/78, s Wodalla
Royal Reserve 4575th, d Lynangra
Proud Miss 1670th.

3-473 Hore. Geoffrey E.
(FOR SALE)

474 Hore. Geoffrey E.
(FOR SALE)

475 Horsnell. A.P. & E.J.
(FOR SALE)

476 Horsnell, A.P. & E.J.
(FOR SALE)

477 Lienert E.K.
(FOR SALE)

478 Pietsch. D.C. & L.D.
(FOR SALE)

479 Pietsch. D.C. & L.D.
(FOR SALE)

480 Unthank, J.E. & E.F. WINTERSET
GLYNIS 7th (7) f 20/5/78, s
Nalindon Murray 198th, d
Everbloome Sally 409th.
(FOR SALE)

481 Unthank, J.E. & E.F. WINTERSET
GLYNIS 8th (8) f 20/5/78, s
Nalindon Murray 198th, d
Everbloome Sally 409th.
(FOR SALE)

**10532 *WEEKLY TIMES Breeders' Group, consisting of
1 BOAR and 2 SOWS (any age) bred and owned by
exhibitor; to be selected from exhibits in general
classes. Prizes: \$13; \$8; \$3. Entry fee, \$7.00;
R.A.S. of V. Members, \$4.00.**

482 Butler, R.M. & W.J.

483 Collins. G. & P.

484 Cook. R.F. & P.B.

2-485 Daniel. R.I. & J.C.

1-486 Grayson. D.G.

3-487 Hore. Geoffrey S.

488 Horsnell. A.P. & E.J.

489 Lienert, E.K.

490 Pietsch, D.C. & L.D.

491 Unthank. J.E. & E.F.

Prize money presented by THE HERALD AND
WEEKLY TIMES LTD., 44 FLINDERS STREET,
MELBOURNE.

**10533 *HOOF AND SCANOGRAM PIG, over 4 months
old and not over 6 months. Exhibits must be entered
in Classes 10514 or 10525. Winner to compete for
Grand Champion. See page 35 for conditions.
First, \$13; second, \$9; third, \$3.**

Boars

E1 Butler. R.M. & W.J.

E2 Butler. R.M. & W.J.

E3 Chappel. R.J.

E4 Chappel. R.J.

E5 Collins. G. & P.

E6 Collins, G. & P.

E7 Cook. R.F. & P.B.

E8 Cook. R.F. & P.B.

E9 Grayson D.G.

E10 Grayson. D.G.

E11 Hore. Geoffrey E.

E12 Hore. Geoffrey E.

E13 Horsnell. A.P. & E.J.

E14 Horsnell. A.P. & E.J.

E15 Lienert. E.K.

E16 Lienert. E.K.

E17 Pietsch. D.C. & L.D.

E18 Pietsch. D.C. & L.D.

Sows

E19 Butler. R.M. & W.J.

E20 Butler. R.M. & W.J.

E21 Chappel. R.J.

E22 Chappel. R.J.

E23 Collins. G. & P.

E24 Collins. G. & P.

E25 Cook. R.F. & P.B.

E26 Cook. R.F. & P.B.

E27 Grayson. D.G.

E28 Grayson. D.G.

E29 Hore. Geoffrey E.

E30 Hore. Geoffrey E.

E31 Horsnell. A.P. & E.J.

E32 Horsnell. A.P. & E.J.

E33 Lienert. E.K.

E34 Lienert. E.K.

E35 Pietsch. D.C. & L.D.

E36 Pietsch. D.C. & L.D.

**10534 *HOOF AND SCANOGRAM GROUP, consisting
of 1 BOAR and 2 SOWS over 4 months and not
over 6 months. Exhibits in this class must also be
entered and exhibited in Class 10533. Winner to
compete for Grand Champion Group. See page
35 for conditions. Prizes: First, \$13; second,
\$9; third, \$3.**

3-487 Butler. R.M. & W.J.

488 Chappel. R.J.

489 Collins. G. & P.

490 Cook. R.F. & P.B.

1-491 Grayson. D.G.

492 Hore. Geoffrey E.

493 Horsnell. A.P. & E.J.

494 Lienert. E.K.

2-495 Pietsch. D.C. & L.D.

**BEST LANDRACE PIG—A BRONZE MED-
ALLION, donated by COOPER AUSTRALIA
LIMITED, 53 PHILLIP STREET, CONCORD, 310
N.S.W., 2137, will be awarded to the Best Exhibit
in the Landrace Pig Breed.**

CHAMPION PRIZES

**JUNIOR CHAMPION LANDRACE BOAR, 9
358 months old or under—Society's Rosette.**

**JUNIOR RESERVE CHAMPION LANDRACE
357 BOAR—Society's Rosette.**

**CHAMPION LANDRACE BOAR, any age—So-
310 ciety's Rosette.**

**RESERVE CHAMPION LANDRACE BOAR—So-
311 ciety's Rosette.**

**JUNIOR CHAMPION LANDRACE SOW, 9
453 months old or under—Society's Rosette.**

**JUNIOR RESERVE CHAMPION LANDRACE
421 SOW—Society's Rosette.**

390 CHAMPION LANDRACE SOW, any age—Society's Rosette.

395 RESERVE CHAMPION LANDRACE SOW—Society's Rosette.

A CASH PRIZE of \$15, donated by ELANCO PRODUCTS COMPANY, WHARF ROAD, WEST RYDE, N.S.W., 2114, will be awarded to each Champion and Junior Champion Boar and Sow in the Landrace Section.

310 SPECIAL ROSETTES will be presented by THE AUSTRALIAN PIG BREEDERS' SOCIETY (FEDERAL COUNCIL) for the Best Landrace Boar and the Best Landrace Sow, if not less than three exhibitors compete.

7358 A PLAQUE, donated by THE BRITISH LAND-

RACE PIG SOCIETY, will be awarded to the exhibitor of the Best Landrace Pig, provided at least eight entries compete. If less than eight entries compete the Plaque may still be awarded, provided the Judge is satisfied that the competition between the exhibitors warrants the award.

A TROPHY, valued at \$12, donated by "THE PIG FARMER", 249 MARGARET STREET, TOO-WOOMBA, QLD., will be awarded to the Most Successful Exhibitor in this Section. Three points will be allotted for a first, two points for a second and one point for a third award in each class. In the event of a tie, two points will be allotted for Champion awards and one point for Reserve Champion awards.

D. G. GRAYSON

Index to Exhibitors in the Pig Section

- A ADAMS, N.S. Latham Road, Carrum Downs, Vic. 3238 (Wessex Saddlebacks) - 287, 289, 294, 301.
- Allez, John. Leitchville. Vic. 3567. (Large Whites) - 64, 108, 133, 134, 154, 173, 233, 234, 255, B1.
- Allez. K.G. & Son, Leitchville. Vic. 3567. (Wessex Saddlebacks) - 288, 295, 298, 307.
- B BAKER, L.G. & M.J. "Mallbrae", Wild Horse Plains, S.A. 5501. (Large Whites) - 65, 66, 70, 71, 78, 79, 90, 91, 109, 110, 111, 135, 136, 159, 160, 166, 167, 174, 175, 192, 193, 211, 212, 213, 235, 236, 256, 257, B2, B3, B23, B24, B42.
- Bayliss, Adrian, "Baydon Stud", Laanecoorie. R.S.D. Maldon. Vic. 3463. ((Large Whites) - 92, 93, 112, 113, 137, 138, 176, 177, 194, 195, 214, 215, 237, 238, 258, B4, B5, B25, B26, B43.
- Butler, R.M. & W.J. "Loddon Vale Stud", Newstead, Vic. 3462. (Landrace) - 330, 331, 348, 349, 350, 421, 422, 441, 442, 443, 463, 464, 482, E1, E2, E19, E20, E37.
- C CASTLE, A.H. & S.L. Bass Valley Road, Bena, Vic. 3946 ((Large Whites) - 72, 80, 94, 95, 114, 115, 139, 140, 161, 178, 179, 196, 197, 216, 217, 239, 240, 259, B6, B7, B27, B28, B44.
- Chappel. R.J. Calivil South, Via. Mitiamo. Vic. 3573.. (Large Blacks) - 266, 268, 269, 273, 274, 276, 277, 279, 280, 285, C1, C3, C4, C7, (Landrace) - 316, 317, 332, 351, 352, 368, 369, 404, 405, 423, 424, 444, 445, 465, 466, E3, E4, E21, E22, E38.
- Collins, G. & P. "Merrigrange", Tennyson, Vic. 3572. (Large Whites) - 141, 198, 241, 242, (Landrace) - 312, 313, 318, 319, 333, 334, 353, 354, 355, 370, 371, 385, 389, 395, 406, 407, 425, 426, 446, 447, 448, 467, 468, 483, E5, E6, E23, E24, E39.
- Cook, R.F. & P.B. R.S.D. Wycheproof, Vic. 3527. (Large Whites) - 73, 81, 96, 97, 116, 117, 142, 143, 180, 181, 199, 200, 218, 219, 243, 244, 260, B8, B9, B29, B30, B45, (Landrace) - 320, 335, 336, 356, 357, 372, 396, 408, 409, 427, 428, 449, 450, 469, 484, E7, E8, E25, E26, E40.
- D DANIEL. R.I. & J.C. "Briarleigh", Temora Road, Junee, N.S.W. 2593. (Large Whites) - 67, 82, 83, 98, 118, 144, 162, 168, 182, 201, 220, 221, 245, B10, B31, B32, B46, (Landrace) - 310, 337, 373, 390, 397, 410, 429, 470, 485.
- E EULINGA STUD PIGGERY, Stradbroke. Via. Sale. Vic. 3851 (Large Whites) - 74, 84, 85, 99, 100, 119, 120, 145, 146, 169, 183, 184, 202, 203, 222, 223, 246, 247, 261, B11, B12, B33, B34, B47,

- F FAIRCHILD & CLUTTERBUCK, "Vaucluse", Maffra. Vic. 3860.
(Large Whites) - 86, 87, 101, 102, 121, 122, 123,
147, 148, 185, 186, 204, 205, 224, 225, 226, 248,
249, 262, B13, B14, B35, B36, B48.
- G GRAYSON. D.G.. Box 80, Killarney, Queensland. 4373.
(Landrace)- 321, 322, 338, 339, 358, 359, 374, 375,
391, 392, 398, 411, 412, 430, 431, 451, 452, 453,
471, 472, 486, E9, E10, E27, E28, E41.
- H HAMBLIN, B. & D. "Toolleen Stud", Toolleen, Vic. 3551.
(Large Whites) - 68, 75, 88, 103, 104, 124, 125,
149, 150, 155, 163, 170, 187, 188, 206, 207, 227,
228, 250, 251, 263, B15, B16, B37, B38.
- Hore, Geoffrey E. "Elmar", Private Bag, Leitchville, Vic.
3567. Landrace) - 311, 314, 323, 324, 340, 341,
360, 361, 376, 377, 393, 399, 400, 413, 414, 432,
454, 455, 473, 474, 487, E11, E12, E29, E30, E42.
- Horsnell, A.P. & E.J., Box 59, Balmoral. Vic. 3407.
(Landrace) - 325, 326, 342, 343, 362, 363, 378, 379,
386, 415, 416, 433, 434, 456, 457, 475, 476, 488,
E13, E14, E31, E32, E43.
- Horsnell, D.C. Box 59, Balmoral. Vic. 3407. (Large Blacks)
- 267, 270, 271, 272, 275, 278, 281, 282, 283, 284,
286, C2, C5, C6, C8.
- K KARSTEN. K.G. "Kiawarra", Weethalle. N.S.W. 2671. (Berkshires)
- 1, 4, 6, 9, 10, 14, 15, 20, 21, 25, 26, 28, 30, 31,
37, 38, 45, 46, 52, 53, 59, A1, A2, A6, A7, A13.
- L LIENERT, E.K. Box 10, Sheoak Log, S.A. 5371. (Landrace) -
344, 345, 364, 365, 380, 417, 418, 435, 436, 458,
459, 477, 489, E15, E16, E33, E34, E44.
- M MCCRUM, J.J. R.S.D. Terang, Victoria, 3264. (Berkshires) -
5, 7, 11, 16, 17, 22, 27, 29, 32, 39, 40, 47, 54,
60, 61, A3, A8, A14.
- Michael, M.J. & L.D. Box 45, Woomelang. Vic. 3485. (Large
Whites) - 89, 105, 106, 126, 127, 128, 151, 152,
156, 164, 171, 189, 190, 208, 209, 229, 230, 231,
252, 253, 264, B17, B18, B39, B40, B49.
- P FEARCE. J.R. & J.K. Box 7, Gladstone. S.A. 5473. (Berkshires)
- 2, 8, 12, 18, 19, 23, 24, 33, 34, 41, 42, 48, 49,
55, 56, 62, A4, A5, A9, A10.
- Percy, R.H. & Mrs. A.F. Fifth Avenue, Eden Park, Vic. 3757.
(Berkshires) - 3, 13, 35, 36, 43, 44, 50, 51, 57,
58, 63, A11, A12.
- Pietsch, D.C. & Mrs. L.D. P.B. 1, Murtoa. Vic. 3390.
- (Landrace) - 315, 327, 328, 346, 347, 366, 367, 381,
382, 387, 394, 401, 402, 419, 420, 437, 438, 460, 461,
462, 478, 479, 490, E17, E18, E35, E36, E45.
- R RULE. Mr. & Mrs. M.A. "Burrellan Park Stud", R.M.B. 20,
Bobinawarrah. Vic. 3678. (Large Whites) - 76, 107, 129,
153, 191, 210, 232, 254, 265, B19, B41.
- T TRENER, A.R. & E.G. Fuller's Road, Foster. Vic. 3960.
(Large Whites) - 69, 130, 131, 165, B20, B21.
- U UNTHANK, J.E. & E.F. Boorcan R.S.D. Via. Terang, 3264.
(Large White) - 172, (Wessex Saddlebacks) - 290, 291,
292, 293, 296, 297, 299, 300, 302, 303, 304, 305, 306,
308, 309, D1, D2, D3, D4, (Landrace) - 329, 383, 384,
388, 403, 439, 440, 480, 481, 491.
- W WILLOWLEIGH STUD, P.O. Box 248, Mornington. Vic. 3931
(Large Whites) - 77, 132, 157, 158, B22.

Judges and Stewards

SCANOGRAM CLASSES

Judge: G.V. CLEARY, Esq.
 Assistant Judge: R. MAXWELL, Esq.
 Stewards: A.P. HORSNELL, Esq.
 J.G. FAIRCHILD, Esq.
 L.P. JONES, Esq.
 A. GOOLD, Esq.
 M.J. MICHAEL, Esq.
 G. GRIMMER, Esq.

16

PIG ATTENDANT'S COMPETITION

Judges : B.R. ANDERSON, Esq.
 I. McNAB, Esq.

10

A.P.B.S. (VB) JUDGING CHAMPIONSHIP

Judge: B.D. COOKE, Esq.
 Commentator: D.C. PIETSCH, Esq.
 Stewards: A.L. RICHARDS, Esq.
 D.H. McDONALD, Esq.
 J.T. HAMBLIN, Esq.

11

SPECIAL TROPHY CLASSES

Stewards: A.L. RICHARDS, Esq.
 D.H. McDONALD, Esq.
 C.T. HARRISON, Esq.

17

Bacon Judge: J.S. GUTTERIDGE, Esq.
 Pork Judge: W.H. CALE, Esq.
 Stewards: R. MAXWELL, Esq.
 J. ROGERSON, Esq.

18

Receiving Stewards: (Showgrounds)
 R.M. BUTLER, Esq.
 B.J. HAMBLIN, Esq.
 D.C. PIETSCH, Esq.
 (Bendigo)
 J.T. HAMBLIN, Esq.
 N.A. HAMBLIN, Esq.
 L.R. OSBORNE, Esq.
 J.L. BRADLEY, Esq.
 G.R. BRADLEY, Esq.
 A. BAYLISS, Esq.

Section 106 — Bacon and Pork Pig Carcase Competitions

Entry Fees, \$2; R.A.S. of V. Members, \$1.

Contributions towards the prize money in this Section have been made as under:

Australia Pig Breeders Society (Victorian Branch), \$50 (Bacon).

Smith Kline Animal Health Products, \$100 (Bacon).

Lienert Australia, \$75, (Most Successful Award).

10611 NATIONAL BACON CARCASE COMPETITION, sponsored by Smith Kline Animal Health Products.

National Cash Prizes: First, \$1,000; Second, \$300; Third, \$200.

In addition to the above cash prizes, \$500 will be awarded to the exhibitor gaining the highest average score for two entries, at any one Royal Show

The winners of the State Championships will receive \$100.

The carcases gaining the highest points will compete against winners from other Royal Shows.

THE AUSTRALIAN PIG BREEDERS' SOCIETY (VICTORIAN BRANCH) will provide \$30 prize money for a Second Award, \$15 for a Third Award and \$5 for a Fourth Award at the Royal Melbourne Show.

Only State winners will be eligible to compete for the National Award.

Exhibitors are limited to two entries from any one stud, farm or property, irrespective of whether such stud, farm or property is in the name of one or more persons.

Exhibitors however, may compete at more than one show.

Entries are open to all pig breeders irrespective of whether they use pure-bred stock or not. Boars are eligible to compete for this award.

A carcase shall incorporate head, ears, feet, tail, flare fat, kidneys and tongue.

Entries in this Competition must be 55 kg. and not more than 75 kg. dressed weight.

The award shall be judged on Hot-Dressed weight.

A carcase **MUST** comply with these weights and points will **NOT** be deducted for over or under weight — the carcase is **NOT** eligible. In the event of a tie in the National Award only, the winner shall be decided by a count down using the following formula:—

(a) Least number of demerit points.

(b) Highest Points in the Eye Muscle Area (incl. bontis points).

(c) Highest Points in the Backfat Thickness.

(d) Highest Points in the Body Length.

(e) Highest Points in the Streak.

All other conditions in this Class are similar to Classes 10612 and 10613.

- 1 Andrews, S.G. s Large White, d Large White X Landrace (1234).
- 2 Andrews, S.G. s Large White, d Large White X Landrace (1342)
- 3 Baker, B.J. s Landrace, d Large White (B1)

- 4 Baker, B.J. s Landrace, d Large White (B2)
- 5 Baker, G. & N. & Sons, s Landrace d Landrace X Large White (3BHA1)
- 6 Baker, G. & N. & Sons, s Landrace d Landrace X Large White (3BHA2)
- 7 Bayliss, A.E. s Large White d Large White (3MOVAB1)
- 8 Bayliss, A.E. s Landrace d Large White (3MOVAB2)
- 9 Bradley, G.R. & E.R. s Landrace d Large White (RB1)
- 10 Bradley, G.R. & E.R. s Landrace d Large White (RB2)
- 11 Bradley, J.L. & B. s Landrace d Landrace X Large White (B1)
- 12 Bradley, J.L. & B. s Landrace d Landrace X Large White (E2)
- 13 Butler, R.M. & W.J. s Landrace d Landrace (LV1)
- 14 Butler, R.M. & W.J. s Landrace d Landrace (LV2)
- 15 Castle, A.H. & S.L. s Large White d Large White (L1)
- 16 Castle, A.H. & S.L. s Large White d Large White (L2)
- 17 Caulfield Grammar School s Wessex d Large White X Wessex (CGS123)
- 18 Caulfield Grammar School s Wessex d Large White X Wessex (CGS321)
- 19 Collins, G. & F. s Landrace d Landrace (MG1)
- 20 Collins, G. & F. s Landrace d Landrace (MG2)
- 21 Cook, R.F. & P.B. s Landrace d Landrace (CRK1)
- 22 Cook, R.F. & P.B. s Landrace d Landrace (CRK2)
- 23 Daniel, R.I. & J.C. s Landrace d Landrace (VM)
- 24 Daniel, R.I. & J.C. s Large White d Large White (VO)
- 25 Eulinga Stud Piggery, s (L3)
- 26 Eulinga Stud Piggery, s (L32)
- 27 Fairchild & Clutterbuck, s Large White d Large White (3DAC1)
- 28 Fairchild & Clutterbuck, s Large White d Large White (3DAC2)
- 29 Grayson, D.G. s Landrace d Landrace (DGN123)
- 30 Grayson, D.G. s Landrace d Landrace (DGN124)
- 31 Griffin, R.A. & J.E. s Landrace d Landrace (TUZ1)
- 32 Griffin, R.A. & J.E. s Landrace d Landrace (TUZ2)
- 33 Horsnell, A.P. & E.J. s Landrace d Landrace (APH1)
- 34 Horsnell, A.P. & E.J. s Landrace d Landrace (APH2)
- 35 Hosking G.W. s Large White d Crossbred (3FKU3)
- 36 Howlett, E.J. & Mrs. E.J. s Landrace d Landrace (GH1)
- 37 Howlett, E.J. & Mrs. E.J. s Landrace d Landrace (GH2)
- 38 Jones, Jonah. s Landrace d Landrace X Large White (JHO)
- 39 Jones, Jonah. s Landrace X Large White d Landrace X Large White (JOH)
- 40 Lynbardeen & Co. Pty. Ltd. s Lynbardeen Hybrid d Lynbardeen Hybrid (3FMF71)
- 41 Lynbardeen & Co. Pty. Ltd. s Lynbardeen Hybrid d Lynbardeen Hybrid (3FMF72)

- 42 Maughan, N.J. s Large White d Hybrid (M10)
 43 Maughan, N.J. s Large White d Hybrid (M18)
 44 Michael, M.J. & L.D. s Large White d Large White (207)
 45 Michael, M.J. & L.D. s Large White d Large White (702)
 46 Morice, J.G. & J.M. s Landrace d Landrace (IMZ1)
 47 Morice, J.G. & J.M. s Landrace d Landrace (IMZ2)
 48 Pietsch, D.C. & Mrs. L.D. s Landrace d Landrace (YR1)
 49 Pietsch, D.C. & Mrs. L.D. s Landrace d Landrace (YR2)
 2-50 St. James Young Farmers. s Landrace d Large White X Landrace (21)
 51 St. James Young Farmers. s Landrace d Large White X Landrace (22)
 52 Tucker, L.E. & K.A. s Landrace d Landrace X Large White (TC)
 53 Tucker, L.E. & K.A. s Landrace d Landrace X Large White (TUC)
 54 Wilson, R. & M.L. s Landrace d Large White X Landrace (RW1)
 55 Wilson, R. & M.L. s Large White d Large White X Landrace (RW2)
 56 Woods & Broek, s Large White X Landrace d Large White X Landrace (3102)
 57 Woods & Broek. s Large White X Landrace d Large White X Landrace (3103)

10612 PORK CARCASE COMPETITION.

For pigs 42 kg. and under 55 kg. dressed weight.

In accordance with the following conditions, cash prizes will be paid as follows:—

First prize, \$100; Second prize, \$60; Third prize, \$30; Fourth prize, \$10. Entry fee, \$2, R.A.S. of V. Members, \$1.

- 58 Andrews, S.G. s Large White d Large White X Landrace (2134)
 59 Andrews, S.G. s Large White d Large White X Landrace (2431)
 60 Baker, G. & N. & Sons. s Landrace d Landrace X Large White (3BHA3)
 61 Baker, G. & N. & Sons. s Landrace d Landrace X Large White (3BHA4)
 62 Bradley, G.R. & E.R. s Landrace d Large White (RB3)
 =1-63 Bradley, G.R. & E.R. s Landrace d Large White (RB4)
 =3-64 Butler, R.M. & W.J. s Landrace d Landrace (LV3)
 65 Butler, R.M. & W.J. s Landrace d Landrace (LV4)
 66 Castle, A.H. & S.L. s Large White d Large White (L3)
 67 Castle, A.H. & S.L. s Large White d Large White (L4)
 68 Caulfield Grammar School. s Wessex d Large White X Wessex (CGS12)
 69 Caulfield Grammar School. s Wessex d Large White X Wessex (CGS21)
 70 Clark, Russell E. s Large White d Large White (C)
 71 Clark, Russell E. s Large White d Large White (L)
 72 Collins, G. & P. s Landrace d Landrace (MG3)
 73 Cook, R.F. & P.B. s Landrace d Large White (CRK3)

- 74 Cook, R.F. & P.B. s Landrace d Large White (CRK4)
 75 Daniel, R.I. & J.C. s Landrace d Landrace (OM)
 76 Daniel, R.I. & J.C. s Large White d Large White (OV)
 77 Eulinga Stud Piggery, (3L)
 78 Eulinga Stud Piggery, (23L)
 79 Fairchild & Clutterbuck. s Large White d Large White (3DAC3)
 80 Fairchild & Clutterbuck. s Large White d Large White (3DAC4)
 =381 Grayson, D.G. s Landrace d Landrace (DGN125)
 82 Grayson, D.G. s Landrace d Landrace (DGN126)
 =383 Griffin, R.A. & J.E. s Landrace d Landrace (TUZ3)
 84 Griffin, R.A. & J.E. s Landrace d Landrace (TUZ4)
 85 Horsnell, A.P. & E.J. s Landrace d Landrace (APH3)
 86 Hosking, G.W. s Large White d Crossbred (3FKUF)
 87 Howlett, E.J. & Mrs. E.J. s Landrace d Landrace (GH3)
 =388 Howlett, E.J. & Mrs. E.J. s Landrace d Landrace (GH4)
 89 Jones, Jonah. s Landrace X Large White d Landrace X Large White (HJO)
 90 Jones, Jonah. s Landrace X Large White d Landrace X Large White (HOJ)
 91 Maughan, N.J. s Large White d Hybrid (M20)
 92 Maughan, N.J. s Large White d Hybrid (M28)
 93 Michael, M.J. & L.D. s Large White d Large White (70)
 94 Michael, M.J. & L.D. s Large White d Large White (270)
 =195 Morice, J.G. & J.M. s Landrace d Landrace (IMZ3)
 96 Morice, J.G. & J.M. s Landrace d Landrace (IMZ4)
 97 Pietsch, D.C. & Mrs. L.D. s Landrace d Landrace (YR3)
 98 Pietsch, D.C. & Mrs. L.D. s Landrace d Landrace (YR4)
 99 St. James Young Farmers, s Landrace d Large White X Landrace (25)
 100 St. James Young Farmers, s Landrace d Large White X Landrace (26)
 101 Tucker, L.E. & K.A. s Landrace d Landrace X Large White (C)
 102 Tucker, L.E. & K.A. s Landrace d Landrace X Large White (T)
 103 Wilson, R. & M.L. s Landrace d Large White X Landrace (RW3)
 104 Wilson, R. & M.L. s Landrace d Large White X Landrace (RW4)

10613 PORK CARCASE COMPETITION.

For pigs 32 kg. and under 42 kg. dressed weight.

In accordance with the following conditions, cash prizes will be paid as follows:—

First prize, \$100; Second prize, \$60; Third prize, \$30; Fourth prize, \$10. Entry fee, \$2, R.A.S. of V. Members, \$1.

- 105 Andrews, S.G. s Large White d Large White X Landrace (3214)

- 106 Andrews, S.G. s Large White d
Large White X Landrace (3412)
- 107 ⁴ Baker, G. & N. & Sons, s Landrace
d Landrace X Large White (3BHA5)
- 108 Baker, G. & N. & Sons, s Landrace
d Landrace X Large White (3BHA6)
- 109 Bradley, G.R. & E.R. s Landrace
d Large White (RB5)
- 110 Bradley, G.R. & E.R. s Landrace
d Large White (RB6)
- 111 Butler, R.M. & W.J. s Landrace
d Landrace (LV5)
- 112 Butler, R.M. & W.J. s Landrace
d Landrace (LV6)
- 113 Castle, A.H. & S.L. s Large White
d Large White (L5)
- 114 Castle, A.H. & S.L. s Large White
d Large White (L6)
- 115 Caulfield Grammar School, s Wessex
d Large White X Wessex (CGS13)
- 116 Caulfield Grammar School, s Wessex
d Large White X Wessex (CGS31)
- 117 Clark, Russell E. s Large White
d Large White (N)
- 118 Collins, G. & P. s Landrace d
Landrace (MG4)
- 119 Cook, R.F. & P.B. s Landrace d
Large White (CRK5)
- 120 Cook, R.F. & P.B. s Landrace d
Large White (CRK6)
- 121 ³ Daniel, R.I. & J.C. s Landrace d
Landrace (MO)
- 122 Daniel, R.I. & J.C. s Large White d
Large White (MV)
- 123 Eulinga Stud Piggery,
(L2)
- 124 Eulinga Stud Piggery,
(2L)
- 125 Fairchild & Clutterbuck, s Large
White d Large White (3DAC5)
- 126 Fairchild & Clutterbuck, s Large
White d Large White (3DAC6)
- 127 Grayson, D.G. s Landrace d Landrace
(DGN127)
- 128 Grayson, D.G. s Landrace d Landrace
(DGN128)
- 129 Griffin, R.A. & J.E. s Landrace d
Landrace (TUZ5)
- 130 Griffin, R.A. & J.E. s Landrace
d Landrace (TUZ6)
- 131 Horsnell, A.P. & E.J. s Landrace
d Landrace (APH4)
- 132 Horsnell, A.P. & E.J. s Landrace
d Landrace (APH5)
- 133 Hosking, G.W. s Large White d
Crossbred (3FKUK)
- 134 Howlett, E.J. & Mrs. E.J. s Landrace
d Large White (GH5)
- 135 Howlett, E.J. & Mrs. E.J. s Landrace
d Large White (GH6)
- ² 136 Jones, Jonah. s Landrace X Large
White d Landrace X Large White (OHJ)
- 137 Jones, Jonah. s Landrace X Large
White d Landrace X Large White (OJH)
- 138 Maughan, N.J. s Large White
d Hybrid (M30)
- 139 Maughan, N.J. s Large White
d Hybrid (M38)
- 140 Michael, M.J. & L.D. s Large White
d Large White (27)
- 141 Michael, M.J. & L.D. s Large White
d Large White (72)
- ¹ 142 Morice, J.G. & J.M. s Landrace d
Landrace (IMZ5)

- 143 Morice, J.G. & J.M. s Landrace d
Landrace (IMZ6)
- 144 Pietsch, D.C. & Mrs. L.D. s Landrace
d Landrace (YR5)
- 145 Pietsch, D.C. & Mrs. L.D. s Landrace
d Landrace (YR6)
- 146 Tucker, L.E. & K.A. s Landrace d
Landrace X Large White (TU)
- 147 Tucker, L.E. & K.A. s Landrace d
Landrace X Large White (U)
- 148 Wilson, R. & M.L. s Large White
d Large White X Landrace (RW5)
- 149 Wilson, R. & M.L. s Landrace d
Large White X Landrace (RW6)

MOST SUCCESSFUL AWARD ^{D.G. GRAYSON}

A prize of \$75 will be presented by LIENERT AUSTRALIA, BOX 11, SHEOAK LOG, S.A. 5371, for the most successful exhibitor in the Bacon and Pork Pig Carcase Competitions.

This award will be determined from the total of the highest aggregate six (6) pigs.

In the event of a tie, the award will be made to the exhibitor of the Pig with the highest individual score.

CONDITIONS

(Classes 10612 and 10613)

1. The competition is open to all pig farmers and not limited to breeders of stud pigs only.
2. Entries will be accepted only from owners of the pigs entered, who must also be their breeders, that is, the owners of the sows when their progeny (the entered pigs) were born.
3. Entries are open to all pig breeders irrespective of whether they use pure-bred stock or not. Boars will NOT be eligible to compete for these Competitions. However, breeding of entries must be stated on entry form.
4. No restrictions are placed on feeding or management but these must be declared on request by the Royal Agricultural Society of Victoria.
5. An entry shall comprise one pig (one sow or one barrow).
6. No exhibitor may make more than two entries in each class.
7. Carcases shall be penalised two points for each half kilogram outside the weight range.
- 8.(a) The entered pigs shall be delivered to the Mayfair Hams & Bacon Co., Strickland Road, Bendigo East on Sunday, 17th September 1978 between 10 a.m. and 4.30 p.m.
- (b) Exhibitors in Stud Classes, who have entered in these competitions, may deliver their exhibits to the Showgrounds with their Stud Pigs and arrangements will be made to transport entries to Bendigo.
- (c) All Pigs delivered to the Royal Show Grounds must be from herds accredited as Brucellosis-free by the Department of Agriculture. All Pigs must be received on or before 1.00 p.m. Sunday, 17th September, 1978; they will then be transported free of charge to the killing works.
- (d) The pigs will be treated as soon as practicable after arrival. The carcasses will be stored until they are judged and the prizes awarded. Competitors will be paid for the pigs at current market values.

A duplicate copy of the Entry Form for identification purposes must be handed to the receiving Stewards when pigs are delivered.

9. The carcase of each pig entered will be submitted to the usual inspection for export by the Commonwealth Meat Inspectors at the time of slaughter and any carcase which is not passed as fit for export by those inspectors shall be automatically disqualified from the competition. The Judge shall have the power to disqualify any carcase which, in his opinion, is unsuited for the market by virtue of seedy cut, excessively soft fat, yellow fat, or other serious blemish.
 10. Male pigs castrated less than 6 weeks prior to slaughter may be condemned.
 11. The Judge will be appointed by the Royal Agricultural Society of Victoria and his decision regarding awards shall be final.
 12. Prize winning carcasses will be displayed in the Pig Pavilion.
 13. All entries must be made in writing on forms supplied by the Society and must be in the hands of the Director at the office of the Society, Show Grounds, Epsom Road, Ascot Vale, 3032 before 4.30 p.m., Wednesday, 16th August. Entry fee must accompany each entry.
- A duplicate copy of the Entry Form must be retained by the exhibitor and handed to the receiving Stewards when pigs are delivered to the abattoirs.**
14. Each competitor shall be responsible for marking his pigs in such a manner that they are identifiable both on arrival at the Bendigo factory of Mayfair Hams & Bacon Co. and after slaughter. This requires a paint brand and/or hair clip for easy identification on delivery. Each pig must be branded in the appropriate place with the Producer's own registered tattoo brand and four (4) body tattoo numbers' one on each rump and one on each shoulder for easy identification after slaughter. **Such identification marks must differ for each pig and be clearly stated on the entry form.** Particulars of the brands must also be supplied when the pigs are delivered. The Council shall reserve the right to refuse or accept an entry which is not clearly identifiable.

Index to Exhibitors in the Bacon and Pork Pig Carcass Competition

A

ANDREWS, S. G., Box 243, Cohuna, Vic., 3568- 1,2, 58, 59, 105, 106.

B

BAKER, B.J., Laanecoorie, Vic., 3463- 3, 4.
 Baker, G. & N. & Sons, Jancourt W.S.D. via Cobden, Vic., 3266- 5, 6, 60, 61, 107, 108.
 Bayliss, A.E., Laanecoorie, R.S.D., Maldon, Vic., 3463- 7, 8.
 Bradley, G.R. & E.R., S.R.D. Kyabram, Vic., 3620- 9, 10, 62, 63, 109, 110.
 Bradley, J.L. & B., W.R.S. Tatura, Vic., 3616- 11, 12,
 Butler, R.M. & W.J., "Loddon Vale Stud", Newstead, Vic., 3462- 13, 14, 64, 65, 111, 112.

C

CASTLE, A.H. & S.L., Bass Valley Road, Bena, Vic., 3946- 15, 16, 66, 67, 113, 114.
 Caulfield Grammar School, Tarrango Road, Yarra Junction, Vic., 3797- 17, 18, 68, 69, 115, 116.
 Clark, Russell, E., "Deepdene Estate", Yea, Vic., 3717- 70, 71, 117,
 Collins, G. & P., Merrigrange, Tennyson, Vic., 3572- 19, 20, 72, 118.
 Cook, R.F. & P.B., R.S.D. Wycheproof, Vic., 3527- 21, 22, 73, 74, 119, 120.

D

DANIEL, R.I. & J.C., Temora Road, Junee, N.S.W. 2593- 23, 24, 75, 76, 121, 122.

E

EULINGA STUD PIGGERY, Stradbroke, via Sale, Vic., 3851- 25, 26, 77, 78, 123, 124.

F

FAIRCHILD & CLUTTERBUCK, Maffra, Vic., 3860- 27, 28, 79, 80, 125, 126.

G

GRAYSON, D.G., Box 80, Killarney, Q'Land., 4373- 29, 30, 81,
82, 127, 128.
Griffin, R.A. & J.E., P.O. Box 403, Young, N.S.W., 2594- 31,
32, 83, 84, 129, 130.

H

HORSNELL, A.P. & E.J., Box 59, Balmoral, Vic., 3407- 33, 34,
85, 131, 132.
Hosking, G.W., Box 151, Quambatook, Vic., 3540- 35, 86, 133.
Howlett, E.J. & Mrs. E.J., "Green Hills" Stud, Haddon Road,
Ross Creek, Vic., 3351- 36, 37, 87, 88, 134, 135.

J

JONES, Jonah, P.O. Box 621, Swan Hill, Vic., 3585- 38,
39, 89, 90, 136, 137.

L

LYNBARDEEN & CO. PTY. LTD., Watchem, Vic., 3482- 40, 41.

M

MAUGHAN, N.J., Box 138, Tongala, Vic., 3621- 42, 43,
91, 92, 138, 139.
Michael, M.J. & L.D., Box 45, Woomelang, Vic., 3485- 44,
45, 93, 94, 140, 141.
Morice, J.G. & J.M., P.O. Box 269, Parkes, N.S.W., 2870-
46, 47, 95, 96, 142, 143.

P

PIETSCH, D.C. & MRS. L.D., P.B. 1 Murtoa, Vic., 3390-
48, 49, 97, 98, 144, 145,

S

ST. JAMES YOUNG FARMERS, Yundool, via St.James, Vic.,
3727- 50, 51, 99, 100,

T

TUCKER, L.E. & K.A., Box 466, Horsham, Vic., 3400- 52,
53, 101, 102, 146, 147.

W

WILSON, R. & M.L., R.S.D., Undera, Vic., 3629- 54, 55,
103, 104, 148, 149.
Woods & Broek, "Leven Brae", Leitchville, Vic., 3567-
56, 57.

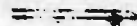

The Royal Agricultural Society of Victoria LIST OF OFFICE BEARERS, 1978

President:

R. T. BALDERSTONE, M.C., "Koonje". Rhinds Road, Wallington, 3221.

Vice-Presidents:

ADRIAN GIBSON, 40 Balwyn Road, Canterbury, 3126.

J. H. H. SLEIGH, "Bayunga", Nagambie, 3608.

G. R. STARRITT, O.B.E., "Kelso Park", R.S.D. Tatura, 3616.

Trustees:

W. J. T. CLARKE, "Devon Park", Dunkeld, 3294.

The Hon. SIR WILLIAM McDONALD, "Brippick", Neuarpurr, 3413.

P. B. RONALD, "Koo-man-goo-nong", Pakenham, 3810.

G. P. H. WILSON, C.M.G., "Wilson House", Berwick, 3806.

Life Councillors:

W. A. ANGLISS, "Marnong", Donnybrook, 3652.

J. M. BUCHANAN, Bass Street, Flinders, 3929.

SIR RUPERT W. J. CLARKE, Bart, M.A., M.B.E., 19th Floor, National Bank House, 500 Bourke Street, Melbourne, 3000.

W. J. T. CLARKE, "Devon Park", Dunkeld, 3294.

SIR EDGAR COLES, Kt., A.A.S.A., "Hondra", Williams Road, Mount Eliza, 3930.

SIR ALEC CRESWICK, Kt., "Allanvale", Avenel, 3664.

K. A. DRUMMOND, "Talgarno Park", P.B. Wodonga, 3690.

Prof. H. C. FORSTER, O.B.E., 9 Mountain View Road, North Balwyn, 3104.

J. M. GARDINER, "Karalee", Tungamah, 3728.

G. HOWELL, Flat 4/23 Asquith Street, Kew, 3101.

ROBERT HUNTER, 8 Kensington Road, South Yarra, 3141.

DAVID W. R. KNOX, "Polloch", Box 38, Nagambie, 3608.

H. L. LYALL, 362 Glenferrie Road, Malvern, 3144.

C. O. MOORE, "Weerangourt", R.S.D. 136, Hamilton, 3300.

LINDSAY G. C. NICHOLAS, "Cooring Yering", Lilydale, 3140.

P. B. RONALD, "Koo-man-goo-nong", Pakenham, 3810.

F. E. S. SCOTT, M.B.E., Geelong Road, Mt. Helen, Buninyong, 3357.

G. R. STARRITT, O.B.E., "Kelso Park", R.S.D. Tatura, 3616.

G. P. H. WILSON, C.M.G., "Wilson House", Berwick, 3806.

H. F. YUNKEN, "Birkenmoor, Lower Plenty, 3093.

Members of Council:

W. R. R. BEGGS, "Buln Gherin West", Beaufort 3373.

E. W. BEST, C.M.G., c/- The Board of Works, 626 Little Collins Street, Melbourne, 3000.

C. BOTT, "Naranghi", Yarrowonga, 3730.

J. K. BUCHANAN, "Gleneira", Flinders, 3929.

J. M. BURSTON, "East Mount Ada", Benalla, 3672.

R. M. BUTLER, "Meadow Banks", Newstead, 3462.

W. D. CROWLEY, J.P., Q.P.M., Railway Road, Wesburn, 3139.

A. J. FISKEN, "Lal Lal Estate", Yendon, 3352.

C. B. GARDINER, Box 126, Tongala, 3621.

(1 Hobby St., Tongala, 3621.)

R. B. GERRAND, "Malanda" Stradbroke, via Sale, 3850.

W. McL GREAVES, 48 Peel Street, Berwick, 3806.

J. G. W. HEAD, "Grenada Park", Box 161, Seymour, 3660.

C. R. KELLY, "Barwidgee", Caramut, 3274.

J. W. KELLY, "Eulo", Caramut, 3274.

R. B. LANGDON, "Wexford", Byaduk North, R.S.D. 115, Hamilton, 3300.

F. B. LANGLANDS, "Kalimna Park", Horsham, 3400.

F. J. LITHGOW, "Flowerfield", Coldstream, 3770.

SIR CECIL LOOKER, Kt., 26 Tormey Street, North Balwyn, 3104.

D. S. MacGREGOR, M.B.E., "Dalmore", Baringhup, 3463.

Colonel Sir M. H. McARTHUR, O.B.E., Melrose Farm, Wollert, 3750.

SIR IAN M. McLENNAN, K.B.E., C.B.E., 26th Floor, 140 William Street, Melbourne, 3000.

I. K. MORTON, 53 Kinnord Street, Essendon, 3041.

B. N. NAYLOR, c/o H.S.V. Channel 7, Dorcas Street, South Melbourne, 3205.

K. P. PALMER, "Taunton", Benalla, 3672.

J. W. RAE, a'Beckett Road, Narre Warren North, 3804.

The Hon. I. W. SMITH, M.P., Dept. of Agriculture, Box 4041, G.P.O. Melbourne, 3001.

F. R. I. STEPHENS, "Vermont", West R.S.D., Tatura, 3616.

K. W. URQUHART, "Boonerah", Hexham, 3273.

R. G. WALKER, "Pleasant Park", Goroke, 3412.

J. W. D. WARD, 3 Kilbride, 173 Walsh Street, South Yarra, 3141.

The Hon. VERNON F. WILCOX, C.B.E., Q.C., "Carwoola", Alexandra, 3714.

Surgeons:

DR. R. HILL, Dr. R. MYERS, Dr. LOUIS B. WITTS.

Veterinary Panel:

J. D. ARNOTT, B.V.Sc. (Chairman), R. E. CUST, B.V.Sc., A. T. HART, B.V.Sc., W. A. LAWTHORP, B.V.Sc.,

J. K. PITNEY, B.V.Sc., H. J. WIRTH, B.V.Sc.

Auditors:

J. A. COURT, Chartered Accountant (Aust.), I. McC. ROUGH, Chartered Accountant (Aust.).

Director:

H. J. CLAPPISON, 62 Richardson Road, Croydon, 3136.



THE ROYAL AGRICULTURAL SOCIETY OF VICTORIA

ROYAL SHOWGROUNDS, EPSOM ROAD, ASCOT VALE, 3032

THE ANNUAL EXHIBITION will be open on **WEDNESDAY, 20th SEPTEMBER**, to **SATURDAY, 30th SEPTEMBER**, (including Sunday, 24th from 9.00 a.m.).

Members of the Society, on presentation of their badges, will be admitted to the Grounds and Grand Stands free.

The public will be admitted on Wednesday, 20th September, and on the remaining days of the Show, from 9 a.m., including Sunday, 24th September, on payment of \$3.00 for adults and \$1.00 for children under 15.

No charge is made for admission to public Grand Stands.

Admission may be obtained at the gates by cash payment or on production of Member's badges or official passes, etc., also combined Rail and Show Tickets which are sold at Flinders Street, Railway Station, Tourist Bureau, Collins Street, and at all suburban railway stations, including Frankston, Lilydale, Belgrave, Sunbury and Geelong.

Trams run direct from Elizabeth Street to the Show Grounds.

Prize Cards and Ribbons (which are copyright) will be displayed with the successful exhibits, as follows:

NORMAL CLASSES

First Prize	Blue-lettered Card, Blue Ribbon.
Second Prize	Red-lettered Card, Red Ribbon.
Third Prize	Black-lettered Card, White Ribbon.
Fourth Prize	Green-letter Card, Yellow Ribbon.
Fifth Prize	Brown-lettered Card, Green Ribbon.
Sixth Prize	Grey-lettered Card, Buff Ribbon.
Very Highly Commended	Lavender-lettered Card and Ribbon.
Highly Commended	Lavender-lettered Card and Ribbon.
Commended	Lavender-lettered Card and Ribbon.
Special	Green-lettered Card, Purple Ribbon.

GROUP CLASSES IN BEEF, DUAL PURPOSE AND DAIRY CATTLE SECTIONS ONLY

First Prize	Blue-lettered Card, Blue and Black Ribbon.
Second Prize	Red-lettered Card, White and Black Ribbon.
Third Prize	Black-lettered Card, White and Black Ribbon.

CHAMPIONSHIPS

Champion Prize Winners	Blue-lettered Card.
Reserve Champion	Blue-lettered Card.
Junior Champion	Blue-lettered Card.
Junior Reserve Champion	Blue-lettered Card.

A ribbon will be carried round the necks of prize-winning Live Stock exhibits.

Supreme Champions will be distinguished by a light blue sash.

Grand Champions and Champions will be distinguished by a red, white and blue sash or rosette.

Senior Champions will be distinguished by a blue sash or rosette.

Reserve Senior Champions and Reserve Champions will be distinguished by a purple sash or rosette.

Junior Champions will be distinguished by a blue, red and blue sash or rosette and Reserve Junior Champions by a red, blue and red sash or rosette.

Refreshments of all kinds will be provided on the grounds by the Society's authorised caterers who bind themselves to supply everything of the best quality at Melbourne rates.

Royal Showgrounds,
Epsom Road, Ascot Vale, 3032.

H. J. CLAPPISON, Director.

General Regulations Relative to Poultry, Pigeons, Canaries, Finches, Budgerigars and other Cage Birds

CONDITIONS OF ENTRY

1. Entries will be received in the Poultry, Pigeon, Canaries, Finches, Budgerigars and other Cage Bird Sections of the Royal Agricultural Society's Show subject to the rules and conditions hereinafter set out and also those appearing at the head of each section and in each class.

2. The Council of the Society or the Director shall have the power without assigning any reason to:

- (i) Reject or cancel any entry at any time.
- (ii) Prohibit the participation by any person or exhibit in any event or class for which it is entered.
- (iii) Cancel any event or class.
- (iv) Alter the time at which any class or event is to take place.
- (v) Alter the conditions of any event.
- (vi) Remove any exhibit from the Show Grounds.
- (vii) Alter the date or time for the closing of entries for any section or class or for any particular entry.
- (viii) Transfer an exhibit or exhibitor from any class to any other class.

3. The Society or any official Judge, Steward, Officer or employee shall under no circumstances be responsible for:

- (a) the loss or death of any animal;
- (b) any damage or injury occasioned to or by any animal;
- (c) any loss, damage or injury occasioned to or by any exhibitor or any person acting on his behalf.

4. The exhibitor enters entirely at his own risk. In case any exhibit whilst on the Society's Show Grounds shall cause or be the cause of injury or damage to any other exhibit or exhibitor or to the person or property of any member of the Society or the general public, the owner of such exhibit shall indemnify and keep indemnified the Society, its officers, officials and members from and against all damages, costs, claims, expenses or liabilities incurred in connection with such exhibits. The exhibitor shall be liable to the Society and its employees, officers and officials for any damage or loss occasioned to any of them by the exhibit or the exhibitor or his agent.

5. The exhibitor shall at all times comply with the directions or requests of the Council of the Society or the Director. This shall without limiting the generality of the foregoing apply to the entry of the animal, the exhibitor, the conditions of event, the conduct of the exhibitor, the conducting of the event, the decisions of the Judge and the awarding of the prize.

6. The Council of the Society and the Director reserve the right to adjudicate on any entry or upon any question in dispute or doubt and to make any determination upon any matter whether covered by

the conditions of entry or not and the decision so made shall be final and binding and the Society shall thereby have sole and absolute control of all matters affecting the conduct of the Show and the exhibits and exhibitors. There shall be no right of appeal to any court of law or other body from any decision made by the Council of the Society or the Director.

7. An exhibit or exhibitor shall not be eligible to compete in any class by reason of the Society's acceptance of the entry and/or the inclusion of the exhibit or exhibitor in the Society's catalogue or by reason of an Exhibit Entry Ticket or number or other document having been printed, allotted or issued by the Society.

8. Unless otherwise stated all exhibits must be the bona fide property of the exhibitor at the time of entry or be held by him under written lease in existence at the time of entry and the Council of the Society or the Director shall have the power to recognise or reject such lease as it deems fit. The owner or lessee hereby indemnifies the Society against all claims from any cause made against the Society in respect of such animal at the instance of any other person.

9. An exhibit sold after the date of entry and before the time of judging shall not be entitled to compete unless with the approval of the Council of the Society or the Director.

10. No entry can be changed by the exhibitor after entries close. The Director and the Society shall however have the power to do so at any time and in so doing may without limiting the generality of the foregoing alter the class for which the animal is entered.

11. All entries must be made in writing on forms supplied by the Society unless otherwise permitted by the Director.

12. The appropriate entry fee as set out in the Schedule of Prizes shall be forwarded with each entry. Entries in the Poultry Section must be made at the Society's Office at the Administrative Building at the Royal Show Grounds, Epsom Road, Ascot Vale, 3032, on or before 4.30 p.m. on Wednesday, 26th July, 1978, or be delivered by post to the said office on or before the same time, viz, the 26th July, 1978, at 4.30 p.m. Entries in Pigeon Classes must be made at the Society's Office no later than 4.30 p.m. on Wednesday, 12th July, 1978, and entries in the Canaries, Finches, Budgerigars (excluding Unbroken Cap Classes) and Other Cage Bird Sections must be made on or before 4.30 p.m. on Wednesday, 23rd August, 1978. Entries in Budgerigar Unbroken Cap Classes will close on Monday, 4th September, 1978, at 4.30 p.m.

No rebates of fees for withdrawn birds will be made.

13. All entry forms must be signed by the exhibitor or his authorised agent.

14. No exhibit may be entered in more than one Ordinary Class unless otherwise stated at the head of the section. Sweepstakes, special classes or championships do not count as ordinary classes. Throughout the Schedule special classes are designated with a star (*). Should any exhibit be incorrectly entered in more than one ordinary class such exhibit shall compete in the first class in which its name appears in the Society's Catalogue unless the Director otherwise directs.

ARRIVAL OF EXHIBITS

15. Exhibits shall be placed where directed by the Director.

ACCOMMODATION

16. Restrictions or limitations on the number of entries in any section may be made by the Society or the Director.

ABSENCE OF EXHIBIT

17. Every animal entered must be exhibited unless a certificate signed by the owner is lodged with the Society prior to the date of the Show, stating that the animal is unable to compete on one of the following grounds:

- (i) The animal has died.
- (ii) The animal is unfit for exhibition due to injury or disease.
- (iii) The animal has become ineligible for the class entered.
- (iv) Some other cause which the Council or Director of the Society considers reasonable.

ENTRY TICKETS

18. An entry ticket will be issued by the Society for each exhibit unless the Director otherwise determines. The entry ticket will state thereon the number of the exhibit and the exhibit number shall correspond with the box allotted to the exhibit where practicable. The exhibit ticket must be produced whenever required by the Society or the Director.

EXHIBIT NUMBERS

19. Exhibit numbers for attachment to each exhibit must be collected by exhibitors from the Superintendent's Office.

AGE OF EXHIBITS

20. The Society's Veterinary Surgeon's decision regarding age shall be final.

CONDUCT OF EXHIBITORS

21. Should the Council or the Director be of the opinion that

- (a) a fraudulent, false or erroneous statement has been made regarding an exhibit or
- (b) that an exhibit has been tampered with or improperly dealt with then the exhibit or exhibitor may be dealt with in accordance with Rule 61.

MARSHALLING AND JUDGING

22. The Society or the Director may alter the Judge for any particular class at any time if it or he deems fit.

23. Exhibits shall be present at the appropriate judging ring and ready to enter the judging ring prior to the time specified in the Time Table for the event to take place.

24. In appropriate cases exhibits shall enter the judging ring immediately upon request by the appropriate Steward.

25. No person shall in any way consult or interfere with or attempt to interfere with the Judge or endeavour to interfere with his freedom of choice or judgement.

In appropriate cases persons in charge of exhibits must not leave their exhibits unattended and such persons or exhibitors shall not address the Judge unless authorised by the Steward-in-Charge of the class or the Judge himself.

26. The Judge may award a second or third prize instead of a first, or may withhold a prize altogether where he considers the exhibits are not of sufficient merit.

27. The Judge is requested to make a reserve number, by marking it as such, of the exhibit next in merit beyond those to which the prizes are awarded in every class where the number of the entries exceeds the number of prizes offered, if, in his opinion, the exhibit is of sufficient merit to deserve a prize; he may also give commendations when deserved.

28. No exhibit or person in charge thereof shall be equipped with, wear or display anything which indicates the ownership of the exhibit.

29. All exhibitors and competitors shall accept the decision of the Judge as final as to the merits of the exhibit or competitor and no appeal shall be allowed therefrom to any court of law or other body on the question of merit of the exhibit.

30. All prize cards awarded at the Show shall be exhibited in the stall or box for the duration of the Show.

31. In appropriate cases all attendants leading stock in the judging ring or on parade shall wear uniform white coats procured from the Society.

PROTESTS

32. An exhibitor or competitor may protest against an award won by an exhibit or competitor in the same class alleging infringement of the rules or ineligibility.

33. Such protest shall be addressed to the Director and be lodged at his office at the 1st Floor, Administrative Building, cnr. Degraes Street and Plummer Avenue, Show Grounds, before 12 noon the day after the award in question has been made. Such protest shall be accompanied with a deposit of \$5.00 which may be forfeited to the Society if the protest be found to be unfounded or frivolous.

34. Should any exhibit which has been awarded a prize be disqualified the next in order of award does not necessarily become entitled to the prize.

35. The protest and all matters arising therefrom shall be determined by either the Council of the Society or the Director.

VETERINARY SERVICES

- (a) The Society will appoint a Panel of Veterinary Surgeons to provide a service to exhibitors.
- (b) Should an animal become ill or suffer an injury then one of the Society's Veterinary Surgeons may attend to and treat such animal in the absence of any authority from the owner and the Society or its Veterinary Surgeon shall not be liable in any way for any loss arising out of such treatment.

36. Exhibitors may employ a Veterinary Surgeon who is not a member of the Society's panel but in such instances must inform the appropriate Superintendent of the stock concerned.

37. The Society's Veterinary Surgeons may refuse to attend an animal previously examined and treated by a Veterinary Surgeon who is not a member of the Society's Panel.

38. Unless otherwise specifically stated, only members of the Society's Veterinary Panel may give Veterinary Certificates required by the Society.

39. If in the opinion of one of the Society's Veterinary Surgeons an animal on the Show Grounds should be destroyed or removed from the Show Grounds the Society or the Director shall be entitled to have the animal destroyed and/or removed from the Show Grounds or shall be entitled to require the owner or his deputy at the Show Grounds to forthwith remove the animal from the Show Grounds. All costs incurred by the Society in connection with such animal shall be paid by the owner to the Society.

FIRE REGULATIONS

40. The use of primus or similar stoves or any heating or lighting appliance of a like nature or any naked light is strictly prohibited in or near any horse stall or pavilion. The alteration of or interference with any electrical wiring switch or plug is strictly forbidden.

CONTROL OF SHOW

41. Should the Council or the Director be of the opinion that any rule or regulation whether set out in these rules or at the heading of a section or class has been broken or not observed or performed then the exhibit or exhibitor may be disqualified, suspended for any period, fined or otherwise penalised at the discretion of the Council of the Society or the Director. The whole of the Show, the events thereat, the exhibits and exhibitors and their agents shall be under the complete control of and subject to the decisions and directions of the Council of the Society and/or the Director. Any decision or direction made by either shall be final and binding and no exhibitor shall have any right or cause of action against the Society or the members of the Council or the Director or any right to approach or seek relief from any Court because of any decision made by either the Council or the Director.

DEFINITIONS

42. "Director" means and includes the person holding the office of Director of the Society and includes a Deputy appointed by him.

"Exhibitor" includes competitor and/or rider wherever the contest permits and also includes his agent or anyone acting or purporting to be acting on his behalf whether or not he is employed by the exhibitor.

"Society" includes the Council of the Society.

Singular words include plural.

"Class" includes event and "event" includes class. Class also includes trophy competition or any other award.

"Animal" includes Birds.

THE ROYAL AGRICULTURAL SOCIETY OF VICTORIA

Royal Show Grounds,
Epsom Road, Ascot Vale, 3032

MEMO TO EXHIBITORS IN STOCK SECTION

TRUCK PARKING

Dear Sir/Madam,

Arrangements have been completed to again provide a parking area on Flemington Racecourse River Motor Park, off Fisher Parade, adjacent to the bridge over the Maribyrnong River, on which Exhibitors' trucks may be parked.

Attendants will be on duty in the area and though all reasonable precautions will be taken, no responsibility can be accepted for the safety of vehicles and their contents.

A fee of \$12 will be charged and it will be necessary for exhibitors to make immediate application to this office if they wish to take advantage of this parking. The parking fee must accompany the application.

A list of applications will be furnished to the attendants who will set out the parking area. **THE AREA MUST BE VACATED BY THE MONDAY IMMEDIATELY AFTER THE SHOW.**

Yours faithfully,

H. J. CLAPPISON,

Director.

Sections 112

Poultry

(Open Championship Show)

**ENTRIES CLOSE ON
WEDNESDAY, 26th JULY, 1978**

Entry fee, 80c; R.A.S. of V. Members, 70c.
Junior Classes 40c, provided the junior does not enter birds in Senior Classes.

CONDITIONS OF ENTRY

The accuracy of entries at all times rests with the Exhibitor.

The General Regulations and regulations appearing in each section or sub-section and the conditions on the entry form also form part of the conditions of entry.

JUNIOR CLASSES

Restricted to exhibitors under 16 years of age. A person shall not be eligible to enter in a Junior Class if he lives at the same address as a non-Junior exhibitor unless he exhibits a different breed to that exhibited by the exhibitor.

JUDGES

O.E.G. Large/Modern/Indian Game: Mr. G. Spedding, Vic.
Wyandotte: Mr. A. Dickins, Vic. 58
Leghorn: Mr. P. Eggleton, Vic. 59
Standard Heavy (Except Wyandotte): Mr. I. Gillard, Vic. 7
Standard Lig. Soft Feather (Excluding Leghorn and O.E.G.): Mr. I. Swaby, Vic. 8
Soft Feathered Bantam (Excluding Leghorn and Wyandotte): Mr. I. Pollerd, Vic. 6
Hard Feathered Bantam (Excluding Modern Game and Indian Game Bantam): Mr. E. Reddick, Vic. 63
Utility (Excepting Leghorn): Mr. W. Wilson, Vic. 10
Juniors: Mr. A. Veerman, Vic. 3, 4, 5
Waterfowl: Mr. H. O. Stehn, Vic. 62
Specials: Mr. A. R. Pengilly, N.S.W. 53

JUDGING AND PERIOD OF EXHIBITION

Judging will commence at 8.30 a.m. on Thursday, 21st September, and with the exception of those engaged by the Society, no person will be permitted to enter the Pavilion until after judging has commenced.

Open Judging—exhibitors will be given an opportunity to view part of the judging.

The Pavilion will be open to the public from completion of judging on Thursday, 21st September until 5 p.m. on that day and between the hours of 9 a.m. and 9 p.m. on each subsequent day of the Show with the exception of Sunday, 24th September when the Pavilion will be open to the public from 11 a.m. until 9 p.m. Exhibitors will not be permitted to remove their birds until 5 p.m. on Saturday, 30th September.

PRIZE MONEY

Prizes in all classes other than those in which the amounts are specifically stated will be based on the following scale:—From one to three entries, \$1.50, 70c, Card; from 4 to 6 entries, \$2.00, 70c, Card; from 7 to 9 entries, \$2.50, \$1.50, card, ten entries or over, \$4, \$2, 70c.

Birds entered in Trio Classes are not eligible for individual awards of any nature.

When a special prize is not in a numbered class, a separate entry is not required. No entry can be changed after entries close.

TRANSPORT, PENNING AND CARE OF EXHIBITS

Poultry will be received and penned, fed and attended to, re-cooped and despatched, free of charge to exhibitors.

The Society will not be responsible for any accident, mistake, loss or damage from whatever cause arising, the exhibits being at the sole risk of the exhibitor. In case of the death of any exhibit, the same shall be certified by the Veterinary Surgeon or his deputy.

Birds may be penned before 9 p.m. on Tuesday, 19th September and MUST be penned before 9 p.m. on Wednesday, 20th September.

It is requested that exhibitors pen birds before 5 p.m. on Wednesday, 20th September, where possible.

Poultry arriving at Spencer Street Railway Station on Wednesday, 20th September, will be picked up and conveyed to the Show Grounds by the Society's carrier.

When forwarding poultry by rail, exhibitors are particularly requested to mark clearly in each compartment of the coop the exhibit number of the bird that was sent therein, so that the same arrangement of birds may be made for the return journey.

Metal leg bands bearing the pen numbers will be forwarded to exhibitors, together with entry tickets. These bands must be securely fastened to the legs of the birds in accordance with the exhibit numbers on the entry tickets.

Labels and despatch slips will be sent for each pen, when the exhibitor is not a resident of Melbourne or suburbs. On the reverse side of the labels exhibitors will be required to write their names, addresses and instructions for the return journey. Country and interstate exhibitors must inform the Director, by post or telegram, of the despatch of their exhibits, giving full particulars, in order that arrangements may be made for receiving them. Several birds may be sent in one hamper or box if it be properly divided and pen numbers attached to each division. When the exhibitor resides in or near Melbourne, "Entry Tickets" and metal leg bands only will be sent, the corresponding numbers being affixed to the exhibition pens by the Society. Labels and despatch slips, if required, will be supplied on application.

EXHIBITS FOR SALE AND NOTICES

Selling prices of all Poultry exhibits may be displayed on coops.

Trio exhibits on offer for sale must be sold as such, no replacements being permissible.

Cards will be supplied free on application to the Poultry Superintendent, who will place them on the coops if requested by exhibitors who are unable to attend in person. Written authority of the exhibitor for the disposal of exhibits by sale stating catalogue number, breed and price must be given to the Superintendent. A commission of 10 per cent, will be charged on all sales effected by the Superintendent on behalf of exhibitors.

No advertisement or notice (except by permission of the Council) is permitted on or in any pen, stall or building.

All delivery charges including packaging costs in respect of all purchases of birds will be the responsibility of the vendor and will be paid prior to delivery from the Show Grounds.

No birds will be sold after 8.30 p.m.

DEFINITION OF CLASSES

"Cock"—A cock shall mean a male over 12 months of age. "Hen"—A hen shall mean a female over 12 months of age. "Cockerel"—A cockerel shall mean all males under the age of 12 months on the first day of the Show. "Pullet"—A pullet shall mean all females under the age of 12 months on the first day of the Show. "Duckling"—A duckling shall be 12 months of age or under on the first day of the Show.

HANDLING OF EXHIBITS

EXHIBITS MUST NOT BE HANDLED UNLESS THE AUTHORITY OF THE SUPERINTENDENT BE FIRST OBTAINED.

CHAMPION ROSETTES AND CARDS will be awarded for the Best Bird in each of the following subdivisions:—

HARD FEATHER BANTAMS

- 6 Bantam (Modern), Black-red.
- 47 Bantam (Modern), Pile.
- 63 Bantam (Modern), Duckwing.
- 81 Bantam (Modern), any other colour.
- 96 Bantam (Old English), Black-red, Light Leg. Male.
- 166 Bantam (Old English), Black-red, Dark Leg. Male.
- 188 Bantam (Old English), Blue or Blue-Red.
- 173 Bantam (Old English), Partridge Hen or Pullet.
- 127 Bantam (Old English) Wheaten Black Tail, Hen or Pullet.
- 202 Bantam (Old English), Wheaten Blue Tail, Hen or Pullet.
- 219 Bantam (Old English), Duckwing, Cock or Cockerel.
- 224 Bantam (Old English), Duckwing, Hen or Pullet.
- 235 Bantam (Old English), Blue Duckwing.
- 251 Bantam (Old English), Spangled, Cock or Cockerel.
- 274 Bantam (Old English), Spangled, Hen or Pullet.
- 321 Bantam (Old English), Pile.
- 311 Bantam (Old English), any other colour.
- 336 Bantam (Indian Game) Cock or Cockerel.
- 332 Bantam (Indian Game) Hen or Pullet.
- 359 Bantam Hard Feather Trio.

SOFT FEATHER BANTAMS

- 581 Bantam (Rosecomb), Cock or Cockerel.
- 597 Bantam (Rosecomb), Hen or Pullet.
- 604 Bantam (Sebright).
- 491 Bantam (Wyandotte), Partridge.
- 521 Bantam (Wyandotte), White, Cock or Cockerel.
- 535 Bantam (Wyandotte), White, Hen or Pullet.
- 484 Bantam (Wyandotte), Columbian.
- 461 Bantam (Wyandotte), any other colour.
- 663 Bantam Rhode Island Red.
- 695 Bantam (Orpington).
- 715 Bantam (Black Pekin).
- 746 Bantam (White Pekin).
- 756 Bantam (Pekin A.O.C.).
- 795 Bantam (Australorp).
- 434 Bantam (Leghorn), White.
- 371 Bantam (Leghorn), Black.
- 401 Bantam (Leghorn), Blue.
- 407 Bantam (Leghorn), Brown.
- 425 Bantam (Leghorn), any other colour.

- 818 Bantam (Ancona).
- 622 Bantam (Sussex).
- 677 Bantam (Langshan).
- 824 Bantam Soft Feather (any other variety).
- 848 Bantam Soft Feather Trio.

STANDARD LIGHT BREEDS

- 913 Leghorn (White).
- 885 Leghorn (Brown)
- 855 Leghorn (any other colour).
- 937 Minorca
- 941 Andalusian
- 1111 Polish
- 968 Ancona
- 985 Hamburg (Black)
- 1029 Hamburg (Silver Spangled)
- 1050 Hamburg (A.O.C.)
- 1055 Silkie Cock or Cockerel
- 1066 Silkie Hen or Pullet
- 1103 Legbar
- 1128 Game (Black-red, Light Leg)
- 1142 Game (Black-red or Dark Leg), Cock or Cockerel
- 1166 Game (Black-red or Dark Leg), Hen or Pullet
- 1185 Game (Duckwing)
- 1201 Game (Brown-red, Grey or Birchen)
- 1238 Game (Pile)
- 1221 Game (Blue or Blue-red)
- 1263 Game (any other colour)
- 1118 *Any other variety (Light)
- 1302 Standard Light Trio

STANDARD HEAVY BREEDS

- 1322 Indian Game
- 1306 Malay Game
- 1361 Wyandotte (Silver Laced)
- 1341 Wyandotte (Gold Laced)
- 1364 Wyandotte (White)
- 1378 Wyandotte (any other colour)
- 1390 Orpington (Buff)
- 1405 Orpington (Black)
- Orpington (any other colour) 1428
- Rhode Island 1440
- Plymouth Rock 1508
- Langshan CHINESE 1543 LANGSHAN CROAD 1525
- Sussex 1551
- Australorp 1599
- *Any other variety (Heavy) 1634
- Standard Heavy Trio 1639
- Indian Runner Duck or Drake 1847
- Rouen, Duck or Drake 1892
- Buff Orpington Duck or Drake 1967
- Pekin, Duck or Drake 1918
- Campbell Duck or Drake 1956
- Muscovy Duck or Drake 1997
- *Any other variety Duck or Drake 2016
- Goose or Gander 2020
- Turkey 2048

UTILITY BREEDS

- Leghorn (White) 1652
- Leghorn (any other colour). 1677
- Ancona 1705
- Australorp 1731
- Rhode Island. 1756
- Langshan Chinese 1795
- Langshan Croad
- Sussex 1805
- Legbar 1715
- Minorca 1712
- New Hampshire 1838
- Utility Trio 848

JUNIOR CLASSES

Champion Junior Exhibit

Champion Soft Feather Bantam (Male and Female) 2191 2186
 Champion Hard Feather Bantam (Male and Female) 2166
 Champion Large Fowl (Male and Female) 2107

2270

2279

*Please note that Rosettes for "any other colour" or "any other variety" means breeds or colours of breeds where Rosettes are not provided.

TROPHIES AND SPECIAL PRIZES

913 THE T. J. EDWARDS MEMORIAL TROPHY valued at \$30, presented by the ROYAL AGRICULTURAL SOCIETY OF VICTORIA will be awarded for the Best Bird in Show. P.A. COATS

A CHAMPION CARD AND CASH PRIZE OF \$15 will be awarded for the Best Bird in each of the following Sections. A reserve card will be awarded for the Bird placed 2nd in each Section.

251	Hard Feathered Bantams	RESERVE	188
371	Soft Feathered Bantams	"	434
913	Standard Light Breeds	"	142
1322	Standard Heavy Breeds	"	1599
1652	Utility Breeds	"	1731
1892	Waterfowl	"	1847
2020	Geese	"	2037
2048	Turkeys	"	2055

2186 JUNIOR CLASSES RESERVE 2107

(\$65 of this prize money is donated by E. A. WOODS PTY. LTD., 40 NAPIER ST., ESSENDON and \$10 is donated by MR. W. A. FINK, FRANKSTON RD, CARRUM DOWNS).

521 LARGE 1364 THE WYANDOTTE CLUB OF AUSTRALIA (Victorian Branch) will donate ribbons for the Champion Wyandotte Bantam and the Champion Wyandotte Large.

913 THE VICTORIAN LEGHORN CLUB will award a ribbon for the best Leghorn in Show.

1892 491 MR. W. A. FINK, FRANKSTON RD., CARRUM DOWNS, will donate ribbons for the Champion Rouen Waterfowl and Champion Partridge Wyandotte Bantam.

1892 THE ESSENDON POULTRY SOCIETY will award a ribbon for the best Utility Bird, Best Heavy Standard Bird and Best Waterfowl. 1652 1322

A MEDALLION presented by the ROYAL AGRICULTURAL SOCIETY OF VICTORIA will be awarded to the owner of the Best Bird in each of the following sections:

913 Standard Classes (including Bantams)
 1652 Utility Classes.

251 R.M. MORAN THE G. R. McCracken Memorial Cup, valued at \$21 (presented by the late Mr. G. W. POWELL) will be awarded for the Best Bantam in the Show. The cup to be won five times, not necessarily in succession before being won outright. Winners: 1947, I. G. Palmer; 1948, W. C. Stevens; 1949, G. W. Powell; 1950, K. McD. Farrell; 1951, K. McD. Farrell; 1952, W. J. Bartlett & Son; 1953, L. P. E. Smith; 1954, W. Bradley & Son; 1955, W. C. Stevens; 1956, G. W. Powell; 1957, Mrs. J. C. McQuarie; 1958, A. B. Trewin; 1959, G. W. Powell; 1960, M. G. Jarvis; 1961, T. Wood; 1962, Bert Matthews; 1963, Bert Matthews; 1964, R. G. Watson;

1965, Master N. Sheppard; 1966, W. J. Layton; 1967, M. G. Jarvis; 1968, L. H. Lee; 1969, F. J. Pietschmann; 1970, M. G. Jarvis; 1971, M. Webb; 1972, M. G. Jarvis; 1973, F. Pietschmann; 1974, C. Chanter & Son; 1975 A. B. Trewin; 1976, S. G. Anderson; 1977, R. G. Barby.

A Reserve Card will be awarded for the bird placed second to the winner of this prize.

371

HARD FEATHERED BANTAMS

1. Modern Black-Red Cock.

31 Bunn, G. & H.	4 Holden, D. & B.
2 Bunn, G. & H.	5 Woods Bros. 2
3 Fink, W.A.	6 Woods Bros. 1

2. Modern Black-Red Hen

7 Bunn, G. & H.	12 Muto, F. & M.
8 Fink, W.A.	13 Rowney, A. & G.
9 Fink, W.A.	14 Woods Bros. 2
310 Fink, W.A.	15 Woods Bros. 1
11 Holden, D. & B.	

3. Modern Black-Red Cockerel

16 Buckley, C.	21 Muto, F. & M.
317 Duckworth, C.J.	22 Woods Bros.
18 Fink, W.A.	23 Woods Bros. 1
19 McLennan, B.J.	24 Woods Bros. 2
20 Macfarlane, A.D.	

4. Modern Black-Red Pullet

25 Buckley, C.	32 Fink, W.A.
26 Bunn, G. & H.	33 Fink, W.A.
27 Duckworth, C.J.	34 McLennan, B.J.
28 Fink, W.A.	35 Muto, F. & M. 1
29 Fink, W.A.	36 Rowney, A. & G. 2
30 Fink, W.A.	37 Simpson, I.
331 Fink, W.A.	

5. Modern Brown-Red Cock

138 James, H. & R.

6. Modern Brown-Red Hen

No Entry

7. Modern Brown-Red Cockerel

339 Fink, W.A.	141 James, H. & R.
340 Fink, W.A.	

8. Modern Brown-Red Pullet

142 Fink, W.A.	44 McLennan, B.J. 3
243 Fink, W.A.	

9. Modern Pile Cock

245 Bunn, G. & H.	47 Muto, F. & M. 1
46 Fink, W.A.	

10. Modern Pile Hen

- 348 Bunn, G. & H. 50 Fink, W.A. 1
 249 Fink, W.A.

11. Modern Pile Cockerel

- 51 Buckley, C. 55 Muto, F. & M.
 152 Fink, W.A. 56 Sharpe, R.J. 2
 53 Holden, D. & B. 57 Sharpe, R.J. 3
 54 McLennan, B. J.

12. Modern Pile Pullet

- 58 Buckley, C. 61 McLennan, B.J.
 59 Fink, W.A. 62 Muto, F. & M. 1
 260 Holden, D. & B.

13. Modern Duckwing Cock

- 163 Bunn, G. & H. 65 Fink, W.A.
 264 Fink, W.A.

14. Modern Duckwing Hen

- 166 Bunn, G. & H. 68 Fink, W.A. 2
 367 Fink, W.A.

15. Modern Duckwing Cockerel

- 269 Bunn, G. & H. 70 Fink, W.A. 1

16. Modern Duckwing Pullet

- 71 Fink, W.A. 73 Fink, W.A. 2
 72 Fink, W.A. 74 Rowney, A. & G. 1

17. Modern Birchen Cock

- 75 Fink, W.A. 460

18. Modern Birchen Hen

- 276 Fink, W.A. 78 Fink, W.A. 3
 177 Fink, W.A. 79 Rowney, A. & G.

19. Modern Birchen Cockerel

- 80 Buckley, C. 82 Fink, W.A. 2
 181 Fink, W.A.

20. Modern Birchen Pullet

- 83 Buckley, C. 85 Fink, W.A. 2
 84 Fink, W.A. 86 Fink, W.A. 1

21. Modern Any Other Colour Cock

- 87 Fink, W.A. 460

22. Modern Any Other Colour Hen

- 288 Fink, W.A. 89 Fink, W.A. 1

23. Modern Any Other Colour Cockerel

- 190 McLennan, B.J.

24. Modern Any Other Colour Pullet

- 91 Buckley, C. 93 Fink, W.A. 2
 392 Bunn, G. & H. 94 Fink, W.A. 1

25. O.E.G. Black Red Light Leg Cock

- 95 Bunn, G. & H. 98 Macfarlane, A.D.
 196 Jarvis, M.G. 99 Scammell, B. & Son
 297 Jarvis, M.G. 100 Woods Bros. 3

26. O.E.G. Black Red Light Leg Cockerel

- 101 Campbell, A. 112 Macfarlane, A.D.
 102 Campbell, A. 113 Mann, G.
 103 Donnelly, P. 114 Muto, F. & M.
 104 Garlick, A. 115 Muto, F. & M.
 105 Jarvis, M.G. 116 Roberts, D.
 106 Jarvis, M.G. 117 Scammell, B. & Son
 107 Jarvis, M.G. 118 Tulk, A. & M.
 108 Jarvis, M.G. 119 Woods Bros. 2
 3109 Jarvis, M.G. 120 Woods Bros.
 110 Jarvis, M.G. 121 Woods Bros.
 111 Jarvis, M.G.

27. O.E.G. Clay or Wheaten Black Tail Light Leg Hen

- 122 Bunn, G. & H. 129 Jarvis, M.G.
 123 Cole, Mrs. J. & Son 130 Jarvis, M.G.
 2124 Jarvis, M.G. 131 Jarvis, M.G.
 125 Jarvis, M.G. 132 Jarvis, M.G.
 126 Jarvis, M.G. 133 Macfarlane, A.D.
 1127 Jarvis, M.G. 134 Woods Bros.
 3128 Jarvis, M.G. 135 Woods Bros.

28. O.E.G. Clay or Wheaten Black Tail Light Leg Pullet

- 136 Donnelly, P. 142 Jarvis, M.G.
 137 James, Dr. T. 143 Jarvis, M.G. 3
 1138 Jarvis, M.G. 144 Macfarlane, A.D.
 139 Jarvis, M.G. 145 Muto, F. & M.
 2140 Jarvis, M.G. 146 Woods Bros.
 141 Jarvis, M.G. 147 Woods Bros.

29. O.E.G. Partridge Light Leg Hen

- 2148 Garlick, A. 149 Macfarlane, A.D. 1

30. O.E.G. Partridge light leg Pullet

- 3150 Bunn, G. & H. 152 Tulk, A. & M. 2
 1151 Macfarlane, A.D.

31. O.E.G. Black Red Dark Leg Cock

- 1153 Barby, R.G. 156 Chalmers, S.
 3154 Bunn, G. & H. 157 Cole, Mrs. J. & Son
 155 Campbell, A. 158 Jarvis, M.G. 2

32. O.E.G. Black Red Dark Leg Cockerel

- 159 Barby, R.G. 165 Muto, F. & M.
 160 Barby, R.G. 166 Nash, I. 1
 161 Bunn, G. & H. 167 Scammell, B. & Son
 162 Campbell, A. 168 Simpson, I. 3
 163 Campbell, A. 169 Simpson, I. 2
 164 Chalmers, S.

33. O.E.G. Partridge Dark Leg Hen
- | | |
|-------------------|-------------------|
| 2 170 Barby, R.G. | 175 Muto, F. & M. |
| 171 Barby, R.G. | 176 Nash, I. |
| 3 172 Garlick, A. | 177 Simpson, I. |
| 1 173 Hulands, L. | 178 Simpson, I. |
| 174 Jarvis, M.G. | |
34. O.E.G. Partridge Dark Leg Pullet
- | | |
|---------------------------|-------------------------|
| 179 Barby, R.G. | 184 Hulands, L. 3 |
| 180 Barby, R.G. | 185 Jarvis, M.G. 2 |
| 1 181 Cole, Mrs. J. & Son | 186 Nash, I. |
| 182 Garlick, A. | 187 Scammell, B. & Son. |
| 183 Garlick, A. | |
35. O.E.G. Blue-Red Cock
- 1 188 Jarvis, M.G.
36. O.E.G. Blue-Red Hen
- | | |
|----------------------------|------------------|
| 3 189 Garlick, G.C. | 191 Retallick, 2 |
| 1 190 Retallick, Master C. | |
37. O.E.G. Blue-Red Cockerel
- | | |
|---------------------|----------------|
| 2 192 Bunn, G. & H. | 195 Mann, G. 3 |
| 193 Donnelly, P. | 196 Mann, G. |
| 1 194 Jarvis, M.G. | |
38. O.E.G. Blue-Red Pullet
- | | |
|---------------------|------------------|
| 1 197 Bunn, G. & H. | 200 Hooper, J. 3 |
| 198 Hooper, J. | 201 Retallick 2 |
| 199 Hooper, J. | Master C. |
39. O.E.G. Blue Cock
- No Entry
40. O.E.G. Blue Hen
- No Entry
41. O.E.G. Blue Cockerel
- No Entry
42. O.E.G. Blue Pullet
- No Entry
43. O.E.G. Blue-Tailed Wheaten Hen
- | | |
|---------------------|--------------------|
| 1 202 Blake, W. | 204 Hulands, L. |
| 2 203 Bunn, G. & H. | 205 Jarvis, M.G. 3 |
44. O.E.G. Blue-Tailed Wheaten Pullet
- | | |
|--------------------|--------------------------|
| 2 206 Donnelly, P. | 208 Jarvis, M.G. 1 |
| 3 207 Hulands, L. | 209 Retallick, Master C. |
45. O.E.G. Duckwing Light Leg Cock
- No Entry
46. O.E.G. Duckwing Light Leg Hen
- No Entry
47. O.E.G. Duckwing Light Leg Cockerel
- | | |
|-------------------|---------------------|
| 3 210 Garlick, A. | 212 Tulk, A. & M. 2 |
| 1 211 Rowley, M. | 213 Tulk, A. & M. |
48. O.E.G. Duckwing Light Leg Pullet
- 1 214 Radford, The Rev. Fr. D.A.
49. O.E.G. Duckwing Dark Leg Cock
- | | |
|-------------------------|-----------------|
| 215 Bunn, G. & H. | 218 Garlick, A. |
| 2 216 Chalmers, S. | 219 Nash, I. 1 |
| 217 Cole, Mrs. J. & Son | 220 Nash, I. 3 |
50. O.E.G. Duckwing Dark Leg Hen
- | | |
|---------------------|--------------------|
| 221 Barby, R.G. | 225 Jarvis, M.G. |
| 222 Bunn, G. & H. | 226 Jarvis, M.G. 3 |
| 223 Garlick, A. | 227 Sheppard, R. 2 |
| 1 224 James, Dr. T. | & Son. |
51. O.E.G. Duckwing Dark Leg Cockerel
- | | |
|--------------------|--------------------|
| 228 Garlick, A. | 231 Nash, I. 1 |
| 229 Jarvis, M.G. | 232 Sheppard, R. 3 |
| 2 230 Jarvis, M.G. | & Son |
52. O.E.G. Duckwing Dark Leg Pullet
- | | |
|--------------------|--------------------|
| 1 233 Jarvis, M.G. | 234 Jarvis, M.G. 2 |
|--------------------|--------------------|
53. O.E.G. Blue Duckwing Cock
- | | |
|----------------|------------------|
| 1 235 Nash, I. | 236 Retallick, 2 |
| | Master C. |
54. O.E.G. Blue Duckwing Hen
- No Entry
55. O.E.G. Blue Duckwing Cockerel
- | | |
|----------------|----------------|
| 1 237 Nash, I. | 238 Nash, I. 2 |
|----------------|----------------|
56. O.E.G. Blue Duckwing Pullet
- 1 239 Garlick, A.
57. O.E.G. Crele or Cuckoo Cock
- 1 240 McLennan, B.J.
58. O.E.G. Crele or Cuckoo Hen
- 1 241 McLennan, B.J.
59. O.E.G. Crele or Cuckoo Cockerel
- | | |
|----------------------|----------------------|
| 2 242 McLennan, B.J. | 243 McLennan, B.J. 1 |
|----------------------|----------------------|

60. O.E.G. Crele or Cuckoo Pullet
1244 McLennan, B.J.
61. O.E.G. Spangle Cock
2245 Armstrong, R. 249 Cullen, P.
246 Armstrong, R. 250 Macfarlane, A.D.
247 Bunn, G. & H. 251 Moran, R.M. 1
248 Cullen, P. 252 Rowley, M.
253 Vose, W. & J. 3
62. O.E.G. Spangle Hen
2254 Armstrong, R. 258 Macfarlane, A.D.
3255 Cullen, P. 259 Rowney, A. & G.
256 McPhee, P. 260 Vose, W. & J. 1
257 McPhee, P.
63. O.E.G. Spangle Cockerel
2261 Armstrong, R. 268 Moran, R.M. 1
262 Armstrong, R. 269 Radford, The
263 Bunn, G. & H. Rev. Fr. D.A.
264 Clements, E. 270 Scammell, B. &
265 Cullen, P. Son
266 Davenport, A.W. 271 Scammell, B. &
267 Macfarlane, A.D. Son
272 Tulk, A. & M. 3
273 Vose, W. & J.
64. O.E.G. Spangle Pullet
1274 Armstrong, R. 284 Moran, R.M.
275 Bunn, G. & H. 285 Moran, R.M.
276 Clements, E. 286 Moran, R.M.
277 Clements, E. 287 Rowney, A. & G.
278 Davenport, A.W. 288 Rowley, M.
279 McPhee, P. 289 Rowley, M.
280 McPhee, P. 290 Scammell, B. &
281 Macfarlane, A.D. Son
3282 Moran, R.M. 291 Tulk, A. & M.
2283 Moran, R.M. 292 Vose, W. & J.
65. O.E.G. Black Cock
293 Gilbert, W.F. ab
66. O.E.G. Black Hen
3294 Calder, Miss H. & 295 Garlick, G.C. 1
Mrs. S. Crandles 296 Podger, N.C. 2
67. O.E.G. Black Cockerel
3297 Garlick, G.C. 300 Podger, N.C.
1298 Garlick, G.C. 301 Podger, N.C. 2
299 Podger, N.C.
68. O.E.G. Black Pullet
1302 Garlick, G.C. 304 Podger, N.C. 3
2303 Garlick, G.C. 305 Tulk, A. & M.
69. O.E.G. Brown Red or Birchen Cock
No Entry
70. O.E.G. Brown Red or Birchen Hen
2306 Garlick, G.C. 307 Holden, D. & B. 1
71. O.E.G. Brown Red or Birchen Cockerel
308 Garlick, G.C. 310 Garlick, G.C. 2
3309 Garlick, G.C. 311 Holden, D. & B. 1
72. O.E.G. Brown Red or Birchen Pullet
1312 Chalmers, S. 314 Garlick, G.C.
2313 Garlick, G.C. 315 Holden, D. & B. 3
73. O.E.G. Pile Dark Leg Cock
No Entry
74. O.E.G. Pile Dark Leg Hen
1316 Barby, R.G. 318 Retallick, 2
3317 Coleman, K. Master C.
75. O.E.G. Pile Dark Leg Cockerel
No Entry
76. O.E.G. Pile Dark Leg Pullet
1319 Barby, R.G.
77. O.E.G. Pile Light Leg Cock
1320 Bunn, G. & H.
78. O.E.G. Pile Light Leg Hen
1321 Bunn, G. & H. 322 Peart, J. 2
79. O.E.G. Pile Light Leg Cockerel
2323 Peart, J. 324 Peart, J. 1
80. O.E.G. Pile Light Leg Pullet
1325 Garlick, A.
81. O.E.G. Any Other Colour Cock
1326 Bunn, G. & H.
82. O.E.G. Any Other Colour Hen
No Entry
83. O.E.G. Any Other Colour Cockerel
No Entry
84. O.E.G. Any Other Colour Pullet
No Entry
85. Indian Game Dark Cock
327 Hill, A.E. 328 Hill, A.E. 1

86. Indian Game Dark Hen

- 329 Davenport, A.W. 332 Hill, A.E. 1
 3 330 Hill, A.E. 333 Keirl, R.
 2 331 Hill, A.E.

87. Indian Game Dark Cockerel

- 334 Bunn, G. & H. 337 Hill, A.E. 2
 335 Davenport, A.W. 338 Hill, A.E. 3
 1 336 Hill, A.E. 339 Keirl, R.

88. Indian Game Dark Pullet

- 340 Bunn, G. & H. 343 Hill, A.E. 3
 1 341 Hill, A.E. 344 Keirl, R.
 2 342 Hill, A.E. 345 Rowney, A. & G.

89. Indian Game Jubilee Cock

No Entry

90. Indian Game Jubilee Hen

No Entry

91. Indian Game Jubilee Cockerel

- 1 346 Bunn, G. & H.

92. Indian Game Jubilee Pullet

- 2 347 Bunn, G. & H. 348 Keirl, R. 1

93. Any Other Variety Hard Feathered Bantam Cock

- 3 349 Blake, W. 351 McMasters, Mrs. 2
 1 350 Bunn, G. & H. N.E.

94. Any Other Variety Hard Feathered Bantam Hen

- 1 352 Bunn, G. & H. 353 McMasters, 2
 Mrs. N.E.

95. Any Other Variety Hard Feathered Bantam Cockerel

- 1 354 Blake, W. 356 McMasters, 3
 2 355 Bunn, G. & H. Mrs. N.E.

96. Any Other Variety Hard Feathered Bantam Pullet

- 1 357 McMasters, Mrs. N.E.

Hard feathered Bantam, Trio Classes (One male and Two females, suitably mated to produce exhibition stock. The male bird will be penned separately. Prize Money will be: First \$2.50, Second \$1.50, Third 50¢.)

97. Bantam Modern Game - Any Colour Trio

No Entry

98. Bantam O.E.G. Spangle Trio

- 2 358 Moran, R.M. 359 Moran, R.M. 1

99. Bantam O.E.G. Black Red Trio

- 1 360 Chalmers, S. 362 Legge, R. 2
 3 361 Chalmers, S. 363 Lovelace, E.K.

100. Bantam O.E.G. Duckwing Trio

No Entry

101. Bantam Any Other Variety Hard Feathered Bantam Trio

- 2 364 Hooper, J. 366 Macfarlane, A.D
 1 365 McMasters, Mrs. N.E.

SOFT FEATHERED BANTAMS

102. Leghorn Black Cock

- 1 367 Holden, D. & B. 368 Kuhl, H. 2

103. Leghorn Black Hen

- 369 Bunn, G. & H. 372 Durkin, G.B. 2
 3 370 Durkin, G.B. 373 Holden, D. & B.
 1 371 Durkin, G.B.

104. Leghorn Black Cockerel

- 374 Barnes, H. & J. 380 Penny, N. 3
 375 Bowler, D., & Son 381 Penny, N.
 2 376 Bowler, D., & Son 382 Penny, N.
 1 377 Durkin, G.B. 383 Podger, N.C.
 378 Mathew, E. & P. 384 Podger, N.C.
 379 Penny, N. 385 Suttie, R.N.

105. Leghorn Black Pullet

- 386 Cook, B. & B. 390 Penny, N.
 3 387 Durkin, G.B. 391 Suttie, R.N.
 2 388 Durkin, G.B. 392 Swift, Master G.
 1 389 Durkin, G.B.

106. Leghorn Blue Cock

- 1 393 Cook, B. & B.,

107. Leghorn Blue Hen

- 394 Kuhl, H. NO AWARD

108. Leghorn Blue Cockerel

- 395 Barnes, H. & J. 398 Mason, Master R.C.
 1 396 Cook, B. & B. 399 Suttie, R.N. 2
 3 397 Cook, B. & B. 400 Tynan, F.J.

109. Leghorn Blue Pullet

- 1 401 Barnes, H. & J. 404 Radford, The Rev. Fr.
 402 Cook, B. & B. D.A.
 403 Kuhl, H. 405 Suttie, R.N. 2
 406 Swift, Master G. 3

110. Leghorn Brown Cock

- 1 407 Blake, W. 409 Phylard, G.
 2 408 Mason, Master R.C.

111. Leghorn Brown Hen

- 1 410 Blake, W. 411 Mason, Master R.C. 2

112. Leghorn Brown Cockerel				127. Wyandotte Black Hen			
2 412 Lovelace, E.K.	415 Penny, N.	2 460 McCullough, E.J.	461 Sheppard, R. & Son	128. Wyandotte Black Cockerel			
1 413 Lovelace, E.K.	416 Penny, N.			1 462 Sheppard, R., & Son			
3 414 Mason, Master R.C.	417 Phyland, G.			129. Wyandotte Black Pullet			
113. Leghorn Brown Pullet				1 463 Hornby, M. & J.			
1 418 Hornby, M. & J.	422 Phyland, G.			130. Wyandotte Columbian Cock			
2 419 Mason, Master R.C.	423 Phyland, G.			1 464 Durkin, G.B.	465 Gill, G.	2	
420 Phyland, G.	424 Phyland, G.			131. Wyandotte Columbian Hen			
421 Phyland, G.				3 466 Ainsworth, D.	469 Durkin, G.B.	1	
114. Leghorn Buff Cock				2 467 Durkin, G.B.	470 Gill, G.		
No Entry				468 Durkin, G.B.	471 Gill, G.		
115. Leghorn Buff Hen				132. Wyandotte Columbian Cockerel			
1 425 Blake, W.				472 Ainsworth, D.	476 Gill, G.		
116. Leghorn Buff Cockerel				3 473 Durkin, G.B.	477 Gill, G.		
No Entry				2 474 Durkin, G.B.	478 Harris, F.B.		
117. Leghorn Buff Pullet				1 475 Durkin, G.B.	479 Tyers, N.A.		
No Entry				133. Wyandotte Columbian Pullet			
118. Leghorn White Cock				480 Ainsworth, D.	485 Gill, G.		
1 426 Chanter, C. & D.				481 Ainsworth, D.	486 Harris, F.B.		
119. Leghorn White Hen				3 482 Durkin, G.B.	487 Harris, F.B.		
3 427 Chanter, C. & D.	431 McPhee, P.			2 483 Durkin, G.B.	488 Tyers, N.A.		
1 428 Chanter, C. & D.	432 McPhee, P.			1 484 Durkin, G.B.	489 Tyers, N.A.		
429 Hall, R.	433 Radford, The Rev.			134. Wyandotte Partridge Cock			
2 430 Hall, R.	Fr. D.A.			No Entry			
120. Leghorn White Cockerel				135. Wyandotte Partridge Hen			
1 434 Chanter, C. & D.	438 Hall, R.			1 490 Tulk, A. & M.			
2 435 Chanter, C. & D.	439 Hall, R.			136. Wyandotte Partridge Cockerel			
436 Coats, K.C. & S.	440 Lovelace, E.K.	3		1 491 Sharpe, Miss M. & Master R.	493 Tacon, H.N.	3	
437 Daley, J.	441 Radford, The Rev.			2 492 Sharpe, Miss M. & Master R.	494 Tacon, H.N.		
	Fr. D.A.				495 Tulk, A. & M.		
121. Leghorn White Pullet				137. Wyandotte Partridge Pullet			
1 442 Chanter, C. & D.	447 Hall, R.			1 496 Tulk, A. & M.			
3 443 Chanter, C. & D.	448 Hall, R.			138. Wyandotte Silver Pencilled Cock			
2 444 Chanter, C. & D.	449 Lovelace, E.K.			3 497 Butler, C. & T.	499 Wood, A.C.	1	
445 Daley, J.	450 McPhee, P.			2 498 Butler, C. & T.			
446 Hall, R.	451 Radford, The Rev.			139. Wyandotte Silver Pencilled Hen			
	Fr. D.A.			1 500 Butler, C. & T.	502 Wood, A.C.	2	
122. Leghorn Any Other Colour Cock				3 501 Wood, A.C.			
1 452 Mason, Master R.C.				140. Wyandotte Silver Pencilled Cockerel			
123. Leghorn Any Other Colour Hen				503 Butler, C. & T.	507 Mercieca, J.		
453 Cole, Mrs. J., & Son	454 Mason, Master R.C.	1		1 504 Butler, C. & T.	508 Mercieca, J.		
124. Leghorn Any Other Colour Cockerel				2 505 Butler, C. & T.	509 Mercieca, J.	3	
2 455 Bowler, D., & Son	456 Cole, Mrs. J. & Son	1		506 Mercieca, J.			
125. Leghorn Any Other Colour Pullet				141. Wyandotte Silver Pencilled Pullet			
No Entry				1 510 Butler, C. & T.	512 Mercieca, J.	3	
126. Wyandotte Black Cock				2 511 Butler, C. & T.	513 Wood, A.C.		
1 457 Hornby, M. & J.	459 Sharpe, Miss M.	2					
3 458 McCullough, E.J.	& Master R.						

142. Wyandotte White Cock					
514 Ainsworth, D.	518 Macfarlane, A.D.	586 Anderson, S.G.	593 Hulands, L.		
515 Bogle, R.	519 Mason, A.C.	587 Anderson, S.G.	594 Jenkins, Mrs. J.		
516 Calder, Miss H. & Mrs. S. Crandles	520 Sheppard, G.J. 3	588 Anderson, S.G.	595 Jenkins, Mrs. J.		
517 Daley, J.	521 Sheppard, G.J. 1	589 Anderson, S.G.	596 Tynan, F.J. 2		
	522 Sheppard, G.J. 2	590 Anderson, S.G.	597 Tynan, F.J. 1		
143. Wyandotte White Hen		154. Rosecomb Any Other Colour Cock			
523 Ainsworth, D.	528 Keirl, R.	1598 Davis, O. & J.			
524 Bogle, R.	529 Keirl, R.	155. Rosecomb Any Other Colour Hen			
525 Calder, Miss H. & Mrs. S. Crandles	530 Macfarlane, A.D.	No Entry			
526 Calder, Miss H. & Mrs. S. Crandles	531 Sheppard, G.J. 2	156. Rosecomb Any Other Colour Cockerel			
527 Daley, J.	532 Sheppard, G.J. 3	1599 Anderson, S.G.			
	533 Sheppard, G.J.	157. Rosecomb Any Other Colour Pullet			
	534 Sheppard, G.J.	1600 Anderson, S.G.	602 Davis, O. & J.		
	535 Sheppard, G.J. 1	2601 Chalmers, S.			
144. Wyandotte White Cockerel		158. Silver Sebright Cock			
536 Ainsworth, D.	542 Mathew, E. & P.	1603 Ayton, Miss K.			
537 Ainsworth, D.	543 Sheppard, G.J. 3	159. Silver Sebright Hen			
538 Bogle, R.	544 Sheppard, G.J.	1604 Ayton, C.P. & Mrs. E.L.			
539 Bunn, G. & H.	545 Sheppard, G.J.	160. Silver Sebright Cockerel			
540 Keirl, R.	546 Sheppard, G.J. 2	1605 Ayton, C.P. & Mrs. E.L.	607 Tulk, A. & M.		
541 Mason, A.C.	547 Sheppard, G.J. 1	2606 Bunn, G. & H.			
145. Wyandotte White Pullet		161. Silver Sebright Pullet			
2 548 Ainsworth, D.	555 Mathew, E. & P.	608 Tulk, A. & M. absent			
549 Ainsworth, D.	556 Sheppard, G.J. 1	162. Gold Sebright Cock			
550 Bogle, R.	557 Sheppard, G.J.	1609 Roberts, D.			
551 Bunn, G. & H.	558 Sheppard, G.J.	163. Gold Sebright Hen			
552 Keirl, R.	559 Sheppard, G.J.	1610 Roberts, D.			
553 Keirl, R.	560 Sheppard, G.J. 3	164. Gold Sebright Cockerel			
554 Mason, A.C.		2611 Bunn, G. & H.	613 Rogers, G.W. 1		
146. Wyandotte Any Other Colour Cock		3612 Rogers, G.W.	614 Tulk, A. & M.		
No Entry		165. Gold Sebright Pullet			
147. Wyandotte Any Other Colour Hen		1615 Bunn, G. & H.	619 Roberts, D. 2		
No Entry		616 Mason, A.C.	620 Rogers, G.W.		
148. Wyandotte Any Other Colour Cockerel		617 Roberts, D.	621 Tulk, A. & M.		
1561 Tulk, A. & M.		3618 Roberts, D.			
149. Wyandotte Any Other Colour Pullet		166. Sussex Cock			
1562 Tulk, A. & M.		1622 Hemley, R.S.	624 Radford, The Rev. Fr. D.A.		
150. Rosecomb Black Cock		2623 Hulands, L.			
2 563 Anderson, S.G.	565 Macfarlane, A.D.	167. Sussex Hen			
1564 Bunn, G. & H.	566 Tynan, F.J. 3	2625 Bunn, G. & H.	627 Vose, W. & J. 1		
151. Rosecomb Black Hen		3626 Radford, The Rev. Fr. D.A.			
567 Anderson, S.G.	570 Holden, D. & B.	168. Sussex Cockerel			
2 568 Anderson, S.G.	571 Macfarlane, A.D. 3	3628 Barnes, H. & J.	630 Hemley, R.S. 1		
1569 Anderson, S.G.		2629 Hall, A.	631 Radford, The Rev. Fr. D.A.		
152. Rosecomb Black Cockerel					
572 Anderson, S.G.	578 Hulands, L.				
573 Anderson, S.G.	579 Jenkins, Mrs. J.				
574 Anderson, S.G.	580 Jenkins, Mrs. J.				
3 575 Anderson, S.G.	581 Mason, A.C. 1				
2 576 Anderson, S.G.	582 Tynan, F.J.				
577 Anderson, S.G.	583 Tynan, F.J.				
153. Rosecomb Black, Pullet					
584 Anderson, S.G.	591 Anderson, S.G.				
3 585 Anderson, S.G.	592 Dutton, T.				

169. Sussex Pullet				1697 Duckworth, C.J.	699 Mathew, E. & P. 2
632 Hall, A.	636	Radford, The Rev.		3698 Gilbert, W.F.	
633 Hemley, R.S.		Fr. D.A.			
3634 Hulands, L.	637	Vose, W. & J. 2		183. Pekin Black Hen	
635 Mason, A.C.	638	Vose, W. & J. 1			
170. Rhode Island Red Cock				700 Donnelly, R.	704 Macfarlane, A.D. 1
1639 Bowler, D., & Son	643	Wood, A.C.		701 Gilbert, W.F.	705 Marsh, R. & C.
640 Donnelly, R.	644	Wood, A.C.		702 Gilbert, W.F.	706 Mathew, E. & P. 2
641 Overall, N.W.	645	Wright, R.J. 2		703 Gilbert, W.F.	707 Mathew, E. & P. 3
3642 Vale, L. & J.				184. Pekin Black Cockerel	
171. Rhode Island Red Hen				3708 Clements, E.	711 Kuhl, H.
1646 Overall, N.W.	647	Watkins, Miss S.E. 2		2709 Clements, E.	712 Marsh, R. & C.
				1710 Clements, E.	
172. Rhode Island Red Cockerel				185. Pekin Black Pullet	
3648 Bowler, D., & Son	656	Mann, G.		713 Bunn, G. & H.	716 Clements, E. 3
649 Clark, A.B.	657	Overall, N.W. 2		2714 Clements, E.	717 Marsh, R. & C.
650 Clark, A.B.	658	Overall, N.W.		1715 Clements, E.	718 Sheppard, R. & Son
651 Clark, A.B.	659	Tulk, A. & M.		186. Pekin Blue Cock	
652 Donnelly, R.	660	Vale, L. & J.		No Entry	
653 Donnelly, R.	661	Watkins, Miss S.E.		187. Pekin Blue Hen	
654 Mann, G.	662	Watkins, Miss S.E.		1719 Drever, R.A.	
655 Mann, G.	663	Wright, R.J. 1		188. Pekin Blue Cockerel	
173. Rhode Island Red Pullet				1720 Drever, R.A.	
664 Clark, A.B.	669	Overall, N.W.		189. Pekin Blue Pullet	
665 Clark, A.B.	670	Overall, N.W. 2		1721 Clements, E.	
3666 Clark, A.B.	671	Tulk, A. & M.		190. Pekin Buff Cock	
667 Donnelly, R.	672	Watkins, Miss S.E.		2722 Duckworth, C.J.	724 Gilbert, Mrs. C.A. 3
668 Donnelly, R.	673	Wright, R.J. 1		1723 Durkin, G.B.	725 Steele, Miss C.R.
174. Langshan Cock				191. Pekin Buff Hen	
674 Connolly, V.C.	675	Radford, The Rev. 1		3726 Cole, Mrs. J., & Son	728 Durkin, G.B. 1
		Fr. D.A.		2727 Duckworth, C.J.	
175. Langshan Hen				192. Pekin Buff Cockerel	
676 Connolly, V.C.	677	Radford, The Rev. 1		1729 Durkin, G.B.	733 Mason, A.C.
		Fr. D.A.		730 Gilbert, Mrs. C.A.	734 Salvado, A.R.
176. Langshan Cockerel				731 Jenkins, Mrs. J.	735 Sheppard, R., & Son 3
678 Connolly, V.C.	680	Underhill, G. 1		2732 Markham, Mrs. C.M.	
2679 Radford, The Rev.				193. Pekin Buff Pullet	
Fr. D.A.				2736 Durkin, G.B.	739 Markham, Mrs. C.M.
177. Langshan Pullet				3737 Gilbert, Mrs. C.A.	740 Sheppard, R. & Son 1
681 Connolly, V.C.	683	Underhill, G. 1		738 Jenkins, Mrs. J.	
2682 Radford, The Rev.				194. Pekin White Cock	
Fr. D.A.				2741 Marsh, R. & C.	742 Sheppard, R. & Son 1
178. Orpington Cock				195. Pekin White Hen	
2684 Bunn, G. & H.	685	Moran, R.M. 1		2743 Marsh, R. & C.	744 Sheppard, R. & Son 1
179. Orpington Hen				196. Pekin White Cockerel	
3686 Moran, R.M.	688	Moran, R.M. 1		3745 Bunn, G. & H.	747 Drever, R.A.
2687 Moran, R.M.				1746 Clements, E.	748 Marsh, R. & C. 2
180. Orpington Cockerel				197. Pekin White Pullet	
3689 Moran, R.M.	691	Moran, R.M. 1		3749 Clements, E.	751 Drever, R.A. 2
2690 Moran, R.M.				1750 Clements, E.	752 Marsh, R. & C.
181. Orpington Pullet					
3692 Moran, R.M.	695	Moran, R.M. 1			
693 Moran, R.M.	696	Moran, R.M. 2			
694 Moran, R.M.					
182. Pekin Black Cock					

- | | | | |
|--------------------------------------|-------------------------|---|-----------------------|
| 198. Pekin Any Other Colour Cock | | 824 Markham, Mrs. C.M. | 825 Pike, Miss J. |
| 2 753 Boyle, M. | 754 Muto, F. & M. / | 212. Frizzle Cockerel | |
| 199. Pekin Any Other Colour Hen | | 1826 Markham, Mrs. C.M. | |
| 2 755 Boyle, M. | 756 Boyle, M. / | 213. Frizzle Pullet | |
| 200. Pekin Any Other Colour Cockerel | | 1827 Markham, Mrs. C.M. | 828 Pike, Miss J. |
| 3 757 Boyle, M. | 759 Sheppard, P. & D. / | 214. Japanese Cock | |
| 2 758 Muto, F. & M. | | 1829 Schafer, A.E.H. | 830 Schafer, A.E.H. |
| 201. Pekin Any Other Colour Pullet | | 215. Japanese Hen | |
| 760 Boyle, M. | 762 Duckworth, C.J. / | 1831 Schafer, A.E.H. | 832 Schafer, A.E.H. 2 |
| 761 Boyle, M. | | 216. Japanese Cockerel | |
| 202. Australorp Cock | | 2833 Schafer, A.E.H. | 834 Schafer, A.E.H. / |
| 763 Brown, P. | 766 Underhill, G. 2 | 217. Japanese Pullet | |
| 1 764 Hulands, L. | 767 Vale, L. & J. | 1835 Schafer, A.E.H. | 836 Schafer, A.E.H. |
| 3 765 Smith, S. | | 218. Any Other Variety Light Breed
Soft Feathered Cock | |
| 203. Australorp Hen | | No Entry | |
| 1 768 Underhill, G. | 769 Vale, L. & J. | 219. Any Other Variety Light Breed
Soft Feathered Hen | |
| 204. Australorp Cockerel | | No Entry | |
| 770 Cook, B. & B. | 776 Tacon, H.N. 3 | 220. Any Other Variety Light Breed
Soft Feathered Cockerel | |
| 771 Dutton, T. | 777 Tacon, H.N. 2 | No Entry | |
| 772 Hulands, L. | 778 Underhill, G. | 221. Any Other Variety Light Breed
Soft Feathered Pullet | |
| 773 Muddell, Mrs. A. | 779 Underhill, G. / | No Entry | |
| 774 Muddell, Mrs. A. | 780 Vale, L. & J. | 222. Any Other Variety Heavy Breed
Soft Feathered Cock | |
| 775 Retallick, L. | | 1837 Butler, C. & T. | |
| 205. Australorp Pullet | | 223. Any Other Variety Heavy Breed
Soft Feathered Hen | |
| 781 Barnes, H. & J. | 791 Petersen, B.J. | No Entry | |
| 782 Brown, P. | 792 Retallick, L. | 224. Any Other Variety Heavy Breed
Soft Feathered Cockerel | |
| 783 Brown, P. | 793 Retallick, L. | No Entry | |
| 784 Cook, B. & B. | 794 Swift, Master G. | 225. Any Other Variety Heavy Breed
Soft Feathered Pullet | |
| 785 Cook, B. & B. | 795 Tacon, H.N. / | No Entry | |
| 786 Dutton, T. | 796 Tacon, H.N. 3 | | |
| 787 Dutton, T. | 797 Tacon, H.N. 2 | | |
| 788 Hulands, L. | 798 Underhill, G. | | |
| 789 Muddell, Mrs. A. | 799 Underhill, G. | | |
| 790 Muddell, Mrs. A. | 800 Vale, Misses L.&K. | | |
| 206. Ancona Cock | | | |
| 2 801 Blake, W. | 803 Rowney, A. & G. 3 | | |
| 1 802 Coombes, L.C. | | | |
| 207. Ancona Hen | | | |
| 804 Blake, W. | 806 Coombes, L.C. 2 | | |
| 1 805 Coombes, L.C. | 807 Coombes, L.C. 3 | | |
| 208. Ancona Cockerel | | | |
| 808 Bragazzi, G. | 812 Coombes, L.C. 3 | | |
| 809 Bregazzi, G. | 813 Coombes, L.C. / | | |
| 810 Bregazzi, G. | 814 McPhee, P. | | |
| 811 Bregazzi, G. | 815 Rowney, A. & G. 2 | | |
| 209. Ancona Pullet | | | |
| 2 816 Coombes, L.C. | 819 Coombes, L.C. | | |
| 3 817 Coombes, L.C. | 820 McPhee, P. | | |
| 1 818 Coombes, L.C. | 821 Rowney, A. & G. | | |
| 210. Frizzle Cock | | | |
| 2 822 Markham, Mrs. C.M. | 823 Pike, Miss J. / | | |
| 211. Frizzle Hen | | | |
| | | Soft Feathered Bantam, Trio Classes (One male and
Two females, suitably mated to produce exhibition
stock. The male bird will be penned separately.
Prize Money will be: First \$2.50, Second \$1.50,
Third 50¢.) | |
| | | 226. Bantam Rosecomb Trio | |
| | | 1838 Anderson, S.G. | 839 Anderson, S.G. 2 |
| | | 227. Bantam Leghorn Trio | |
| | | 1840 Chanter, C. & D. | 841 Podger, N.C. 2 |

228. Bantam Wyandotte Trio				877 Curran, S.R.	882 McKinnon, R.
842 Bogle, R.	846 Sheppard, G.J. 3			2 878 Haartsen, M.	883 Penny, N.
843 Calder, Miss H. & Mrs. S. Crandles	847 Sheppard, G.J. 2			879 Haartsen, M.	884 Price, L. 1
844 Cook, B. & B.	848 Sheppard, G.J. 1			3 880 Haartsen, M.	885 Smith, K.
845 Mason, A.C.	849 Tulk, A. & M.			881 McKinnon, R.	
229. Bantam Pekin Trio				242. Leghorn Brown Pullet	
2 850 Macfarlane, A.D.	851 Scammell, B. & Son 1			886 Haartsen, M.	891 McKinnon, R. 3
230. Bantam Any Other Variety Soft Feathered Trio				887 Haartsen, M.	892 Radford, The Rev. Fr. D.A.
852 Connolly, V.C.	853 Rogers, G.W. 1			888 Haartsen, M.	893 Smith, K.
				2 889 Kuhl, H.	894 Smith, K.
				1 890 McKinnon, R.	
STANDARD LIGHT BREEDS				243. Leghorn White Cock	
231. Leghorn Black Cock				895 Curran, S.R.	897 Wheildon, G.A.
1 854 Kuhl, H.				1 896 Wharton, N.	
232. Leghorn Black Hen				244. Leghorn White Hen	
1 855 Kuhl, H.	856 Woods, N.F. 2			1 898 Adams, B.I.	901 Hulands, L.
233. Leghorn Black Cockerel				899 Curran, S.R.	902 Macfarlane, A.D. 3
1 857 Philpott, A.W.	859 Scott, R.A. 3			2 900 Hedger, H.T.	903 Wheildon, G.A.
2 858 Scott, R.A.				245. Leghorn White Cockerel	
234. Leghorn Black Pullet				904 Goodwin, L.	908 Philpott, A.W.
860 Blake, W.	863 Suttie, R.N. 3			1 905 Goodwin, L.	909 Wheildon, G.A. 2
2 861 Kuhl, H.	864 Woods, N.F.			906 Hulands, L.	910 Wheildon, G.A. 3
1 862 Philpott, A.W.				907 Hulands, L.	
235. Leghorn Blue Cock				246. Leghorn White Pullet	
No Entry				911 Adams, B.I.	920 Hedger, H.T.
236. Leghorn Blue Hen				3 912 Coats, K.C.	921 Hulands, L.
1 865 Woods, N.F.				& S.	922 Hulands, L.
237. Leghorn Blue Cockerel				1 913 Coats, P.A.	923 Radford, The Rev. Fr. D.A.
1 866 Woods, N.F.				2 914 Coats, P.A.	924 Tynan, F.J.
238. Leghorn Blue Pullet				915 Curran, S.R.	925 Tynan, F.J.
1 867 Woods, N.F.				916 Fowler, S.	926 Wharton, N.
239. Leghorn Brown Cock				917 Goodwin, L.	927 Wheildon, G.A.
2 868 Haartsen, M.	870 McKinnon, R. 1			918 Goodwin, L.	928 Wright, R.J.
3 869 Haartsen, M.				919 Hedger, H.T.	
240. Leghorn Brown Hen				247. Leghorn Any Other Colour Cock	
871 Blake, W.	874 McKinnon, R. 2			No Entry	
872 Haartsen, M.	875 McKinnon, R. 1			248. Leghorn Any Other Colour Hen	
873 Haartsen, M.	876 Wood, A.C. 3			No Entry	
241. Leghorn Brown Cockerel				249. Leghorn Any Other Colour Cockerel	
				929 Penny, N. w/d	
				250. Leghorn Any Other Colour Pullet	
				No Entry	
				251. Minorca Cock	
				1 930 McCullough, E.J.	
				252. Minorca Hen	
				2 931 Blake, W.	932 McCullough, E.J. 1

253. Minorca Cockerel				1994 Anderson, S.G.	999 Huxtable, N.J.
2933 McCullough, E.J.	935 Philpott, A.W. 1			995 Campbell, A.	1000 McCullough, E.J.
934 Macfarlane, A.D.				2996 Campbell, A.	1001 Nash, I.
				997 Campbell, A.	1002 Ockwell, N. 3
				998 Daley, J.	
254. Minorca Pullet				266. Hamburg Black Pullet	
3936 Blake, W.	938 Philpott, A.W. 2			1003 Anderson, S.G.	1007 McCullough, E.J.
1937 McCullough, E.J.				21004 Campbell, A.	1008 Nash, I.
				1005 Campbell, A.	1009 Ockwell, N. 3
255. Andalusian Cock				1006 Daley, J.	1010 Ockwell, N. 1
No Entry				267. Hamburg Silver Spangled Cock	
256. Andalusian Hen				1011 Anderson, S.G.	1012 Roberts, D. 2
3939 Huxtable, N.J.	941 Moller, N.L. 1			268. Hamburg Silver Spangled Hen	
2940 Huxtable, N.J.	942 Petersen, A.R.			21013 Anderson, S.G.	1016 Ockwell, N.
				31014 Anderson, S.G.	1017 Tyers, N.A.
				11015 Anderson, S.G.	
257. Andalusian Cockerel				269. Hamburg Silver Spangled Cockerel	
943 Hull, R.	947. Huxtable, N.J. 1			11018 Anderson, S.G.	1021 Ockwell, N.
944 Hull, R.	948 Moller, N.L. 3			21019 Anderson, S.G.	1022 Smith, K. 3
945 Hull, R.	949 Petersen, A.R.			1020 Ockwell, N.	1023 Tyers, N.A.
2946 Huxtable, N.J.				270. Hamburg Silver Spangled Pullet	
258. Andalusian Pullet				21024 Anderson, S.G.	1028 Frankenberg, A.S. 3
950 Hull, R.	953 Moller, N.L. 2			1029 Ockwell, N. 1	
3951 Hull, R.	954 Petersen, A.R. 1			1025 Anderson, S.G.	1030 Ockwell, N.
952 Huxtable, N.J.				1026 Anderson, S.G.	1031 Smith, K.
				1027 Anderson, S.G.	1032 Tyers, N.A.
259. Ancona Cock				271. Hamburg Golden Pencilled Cock	
3955 Blake, W.	957 McPhee, P.			11033 Anderson, S.G.	1035 Huxtable, N.J. 2
1956 McMasters, J.T.	958 Wright, R.J. 2			31034 Campbell, A.	
260. Ancona Hen				272. Hamburg Golden Pencilled Hen	
959 Blake, W.	962 McKinnon, R. 2			1036 Anderson, S.G.	1039 Campbell, A. 3
960 Davenport, A.W.	963 McMasters, J.T. 3			1037 Anderson, S.G.	1040 Huxtable, N.J. 2
1961 McKinnon, R.	964 Macdonald, Mrs. D.			11038 Campbell, A.	
261. Ancona Cockerel				273. Hamburg Golden Pencilled Cockerel	
965 McKinnon, R.	968 Rowney, A. & G. 1			1041 Anderson, S.G.	1044 Campbell, A.
2966 McMasters, J.T.	969 Wright, R.J. 3			1042 Campbell, A.	1045 Huxtable, N.J. 3
967 McPhee, P.				21043 Campbell, A.	1046 Smith, K. 1
262. Ancona Pullet				274. Hamburg Golden Pencilled Pullet	
970 McKinnon, R.	974 Poor, W.R. 2			1047 Anderson, S.G.	1050 Huxtable, N.J. 1
971 McKinnon, R.	975 Rowney, A. & G. 3			1048 Campbell, A.	1051 Smith, K. 2
972 McMasters, J.T.	976 Wright, R.J. 1			1049 Campbell, A.	1052 Smith, K. 3
973 McPhee, P.				275. Hamburg Any Other Colour Cock	
263. Hamburg Black Cock				No Entry	
977 Anderson, S.G.	982 Huxtable, N.J.			276. Hamburg Any Other Colour Hen	
978 Anderson, S.G.	983 McCullough, E.J.			No Entry	
979 Campbell, A.	984 Mason, A.C. 2			277. Hamburg Any Other Colour Cockerel	
980 Campbell, A.	985 Ockwell, N. 1			11053 Ockwell, N.	
3981 Campbell, A.				278. Hamburg Any Other Colour Pullet	
264. Hamburg Black Hen				No Entry	
986 Anderson, S.G.	990 Huxtable, N.J. 3				
987 Anderson, S.G.	991 McCullough, E.J.				
2988 Campbell, A.	992 Mason, A.C.				
989 Campbell, A.	993 Ockwell, N. 1				
265. Hamburg Black Cockerel					

279. Silkie White Cock			
3 1054 Ayton, T.	1059 Muddell, L.C.		
1 1055 Ayton, T.	1060 Muddell, Miss W.		
1056 Calder, Miss H. & Mrs. S. Crandles	1061 Muddell, Miss W. 2		
1057 Calder, Miss H. & Mrs. S. Crandles	1062 Ross, D.N. & W. Eilenberg		
1058 Morgan, Miss D.L.	1063 Watkins, Master D.A.		
280. Silkie White Hen			
1064 Ayton, T.	1067 Ayton, T. 2		
3 1065 Ayton, T.	1068 Watkins, Master D.A.		
1 1066 Ayton, T.			
281. Silkie White Cockerel			
1 1069 Ayton, T.	1074 Jenkins, Mrs. J.		
2 1070 Ayton, T.	1075 Muddell, L.C.		
3 1071 Ayton, T.	1076 Muddell, Miss W.		
1072 Ayton, T.	1077 Muddell, Miss W.		
1073 Campbell, A.	1078 Watkins, Master D.A.		
282. Silkie White Pullet			
2 1079 Ayton, T.	1085 Calder, Miss H. & Mrs. S. Crandles		
3 1080 Ayton, T.	1086 Campbell, A.		
1 1081 Ayton, T.	1087 Jenkins, Mrs. J.		
1082 Ayton, T.	1088 Watkins, Master D.A.		
1083 Ayton, T.	1089 Watkins, Master D.A.		
1084 Ball, Mrs. D.	1090 Watkins, Master D.A.		
283. Silkie Any Other Colour Cock			
No Entry			
284. Silkie Any Other Colour Hen			
No Entry			
285. Silkie Any Other Colour Cockerel			
No Entry			
286. Silkie Any Other Colour Pullet			
No Entry			
287. Welsummer Cock			
1 1091 Morgan, M.J.A.			
288. Welsummer Hen			
2 1092 Coleman, K.	1094 Poor, W.R. 1		
3 1093 Hall, A.	1095 Radford, The Rev. Fr. D.A.		
289. Welsummer Cockerel			
2 1096 Coleman, K.	1098 Poor, W.R. 3		
1 1097 Hall, A.			
290. Welsummer Pullet			
2 1099 Coleman, K.	1101 Radford, The Rev. Fr. D.A. 1		
3 1100 Morgan, M.J.A.			
291. Legbar Cock			
No Entry			
292. Legbar Hen			
2 1102 McPhee, P.	1103 Simpson, D. 1		
293. Legbar Cockerel			
No Entry			
294. Legbar Pullet			
1 1104 McPhee, P.	1105 Simpson, D. 2		
295. Polish Cock			
1 1106 Jones, P.T. & M.A.			
296. Polish Hen			
1 1107 Jones, P.T. & M.A.	1108 Jones, P.T. & M.A. 2		
297. Polish Cockerel			
1 1109 Jones, P.T. & M.A.			
298. Polish Pullet			
2 1110 Jones, P.T. & M.A.	1112 Jones, P.T. & M.A. 3		
1 1111 Jones, P.T. & M.A.			
299. Any Other Variety Standard Light Breed Cock			
No Entry			
300. Any Other Variety Standard Light Breed Hen			
No Entry			
301. Any Other Variety Standard Light Breed Cockerel			
1 1113 Tyers, N.A.	1114 Tyers, N.A. 2		
302. Any Other Variety Standard Light Breed Pullet			
1115 Davis, O. & J.	1118 Davis, O. & J. 1		
2 1116 Davis, O. & J.	1119 Tyers, N.A. 3		
1117 Davis, O. & J.	1120 Tyers, N.A.		
303. O.E.G. Black-Red Light Leg Cock			
1 1121 Adams, B.I.	1122 Poor, W.R. 2		
304. O.E.G. Black-Red Light Leg Cockerel			
3 1123 Campbell, A.	1124 Campbell, A. 2		NO FIRST AWARDED
305. O.E.G. Black-Red Light Leg Partridge Clay or Wheaten Hen			
1125 Adams, B.I.	1128 Lovelace, E.K. 1		
1126 Brown, Master M.	1129 Poor, W.R. 2		
3 1127 Campbell, A.			
306. O.E.G. Black-Red Light Leg Partridge Clay or Wheaten Pullet			
1130 Brown, Master M.	1132 Poor, W.R. 2		
1131 Campbell, A.	1133 Poor, W.R. 1		
307. O.E.G. Black-Red Dark Leg Cock			
1134 Campbell, A.	1140 Tutty, R. 2		
1135 Grills, R.L.	1141 Tutty, R. 3		
1136 Holden, D. & B.	1142 Tutty, R. 1		
1137 Macfarlane, A.D.	1143 Whyborn, D. & M.		
1138 Morgans Game Stud	1144 Williams, Miss S.		
1139 Nash, I.			
308. O.E.G. Black-Red Dark Leg Cockerel			
1145 Campbell, A.	1151 Rogers, G.W.		
1146 Campbell, A.	1152 Tutty, R. 2		
1147 Irving, Miss J.E.H.	1153 Tutty, R. 1		

Class 308 Continued.

1148 Macfarlane, A.D. 1154 Tutty, R. ³
 1149 Morgans Game Stud 1155 Whyborn, D. & M.
 1150 Rogers, G.W.

309. O.E.G. Partridge Dark Leg Hen

1156 Campbell, A. 1163 Nash, I.
 1157 Campbell, A. 1164 Tutty, R. ³
 1158 Grills, R.L. 1165 Tutty, R. ²
 1159 Holden, D. & B. 1166 Tutty, R. ¹
 1160 Lovelace, E.K. 1167 Whyborn, D. & M.
 1161 Morgans Game Stud 1168 Williams, Miss S.
 1162 Nash, I.

310. O.E.G. Partridge Dark Leg Pullet

1169 Campbell, A. 1174 Rogers, G.W. ³
 1170 Campbell, A. 1175 Tutty, R. ²
 1171 Holden, D. & B. 1176 Tutty, R. ¹
 1172 Macfarlane, A.D. 1177 Tutty, R.
 1173 Morgans Game Stud 1178 Whyborn, D. & M.

311. O.E.G. Duckwing Cock

1179 Campbell, A. 1183 Morgans Game Stud ³
 1180 Campbell, A. 1184 Tutty, R. ²
 1181 Grills, R.L. 1185 Tutty, R. ¹
 1182 Mathew, E. & P. 1186 Tutty, R.

312. O.E.G. Duckwing Hen

1187 Campbell, A. 1189 Tutty, R. ¹
³ 1188 Grills, R.L. 1190 Tutty, R. ²

313. O.E.G. Duckwing Cockerel

³ 1191 Campbell, A. 1194 Tutty, R. ¹
 1192 Campbell, A. 1195 Tutty, R. ²
 1193 Morgans Game Stud

314. O.E.G. Duckwing Pullet

² 1196 Morgans Game Stud 1198 Tutty, R. ¹
³ 1197 Tutty, R.

315. O.E.G. Grey or Birchen Cock

³ 1199 Holden, D. & B. 1201 Whyborn, D. & M. ¹
² 1200 Whyborn, D. & M.

316. O.E.G. Grey or Birchen Hen

¹ 1202 Whyborn, D. & M.

317. O.E.G. Grey or Birchen Cockerel

¹ 1203 Holden, D. & B.

318. O.E.G. Grey or Birchen Pullet

No Entry

319. O.E.G. Brown Red Cock

1204 Curran, S.R. 1205 Whyborn, D. & M. ¹

320. O.E.G. Brown Red Hen

¹ 1206 Whyborn, D. & M.

321. O.E.G. Brown Red Cockerel

1207 Whyborn, D. & M. *abs*

322. O.E.G. Brown Red Pullet

abs 1208 Holden, D. & B. 1209 Morgans Game Stud *abs*

323. O.E.G. Blue Red Cock

² 1210 Morgans Game Stud 1211 Tutty, R. ¹

324. O.E.G. Blue Red Hen

³ 1212 Grills, R.L. 1215 Tutty, R. ¹
 1213 Holden, D. & B. 1216 Whyborn, D. & M. ²
 1214 Morgans Game Stud

325. O.E.G. Blue Red Cockerel

³ 1217 Campbell, A. 1220 Morgans Game Stud
² 1218 Holden, D. & B. 1221 Tutty, R. ¹
 1219 Morgans Game Stud

326. O.E.G. Blue Red Pullet

³ 1222 Campbell, A. 1225 Morgans Game Stud
² 1223 Holden, D. & B. 1226 Morgans Game Stud
 1224 Mathew, E. & P. 1227 Tutty, R. ¹

327. O.E.G. Blue or Blue A.O.C. Cock

1228 Morgans Game Stud *abs*

328. O.E.G. Blue or Blue A.O.C. Hen

¹ 1229 Tutty, R.

329. O.E.G. Blue or Blue A.O.C. Cockerel

1230 Morgans Game Stud 1232 Whyborn, D. & M. ²
¹ 1231 Tutty, R. 1233 Whyborn, D. & M.

330. O.E.G. Blue or Blue A.O.C. Pullet

1234 Morgans Game Stud 1235 Tutty, R. ¹

331. O.E.G. Pile Cock

1236 Campbell, A. 1238 Tutty, R. ¹
³ 1237 Morgans Game Stud 1239 Tutty, R. ²

332. O.E.G. Pile Hen

1240 Campbell, A. 1244 McPhee, P.
¹ 1241 Coleman, K. 1245 Morgans Game Stud
 1242 Grills, R.L. 1246 Tutty, R. ³
 1243 Lovelace, E.K. 1247 Tutty, R. ²

333. O.E.G. Pile Cockerel

1248 Campbell, A. 1252 Grills, R.L.
 1249 Campbell, A. 1253 Morgans Game Stud ³
 1250 Campbell, A. 1254 Tutty, R. ²
 1251 Curran, S.R. 1255 Tutty, R. ¹

334. O.E.G. Pile Pullet

1256 Campbell, A. 1258 Tutty, R. ¹
² 1257 Campbell, A. 1259 Tutty, R. ³

335. O.E.G. Any Other Colour Cock

1260 Grills, R.L. 1263 Tutty, R. ¹
 1261 Moller, N.L. *TR.355* 1264 Tutty, R. ²
 1262 Nash, I.

336. O.E.G. Any Other Colour Hen

1265 Nash, I. 1267 Tutty, R. ²
¹ 1266 Tutty, R.

337. O.E.G. Any Other Colour Cockerel

1268 Grills, R.L. 1269 Tutty, R. ¹

338. O.E.G. Any Other Colour Pullet
- 2 1270 Tutty, R. 1271 Tutty, R. 1
339. Pit Game Any Colour Cock
- 1272 Campbell, A. 1274 McMasters, D.J. 1
2 1273 Blake, W. 1275 McMasters, D.J. 3
340. Pit Game Any Colour Hen
- 2 1276 Blake, W. 1278 McMasters, D.J. 3
1 1277 Campbell, A. 1279 McMasters, D.J.
341. Pit Game Any Colour Cockerel
- 1 1280 Blake, W. 1282 McMasters, D.J.
2 1281 Campbell, A. 1283 McMasters, D.J. 3
342. Pit Game Any Colour Pullet
- 1 1284 Blake, W. 1286 McMasters, D.J. 2
3 1285 Campbell, A. 1287 McMasters, D.J.
- Standard Light Breed, Trio Classes (One male and Two females, suitably mated to produce exhibition stock. The male bird will be penned separately. Prize Money will be: First \$2.50, Second \$1.50, Third 50¢.)
343. Leghorn Trio
- 1 1288 Adams, B.I. 1289 Haartsen, M.
344. Hamburgh Trio
- 1 1290 Anderson, S.G. 1293 Campbell, A.
1291 Anderson, S.G. 1294 Smith, K. 3
2 1292 Anderson, S.G.
345. Silkie Trio
- 1295 Ayton, T. 1297 Muddell, L.C. 1
3 1296 Ayton, T. 1298 Muddell, Miss W. 2
346. Any Other Variety Soft Feathered Trio
- 1 1299 McCullough, E.J.
347. Any Variety Standard Hard Feathered Trio
- 2 1300 Campbell, A. 1302 Morgans Game Stud 1
3 1301 Campbell, A. 1303 Rogers, G.W.
- STANDARD HEAVY BREEDS
348. Malay Game Cock
- 2 1304 Buultjens, P.A. 1306 Macdonald, A.R. 1
3 1305 Buultjens, P.A.
349. Malay Game Hen
- 2 1307 Buultjens, P.A. 1309 Macdonald, A.R. 1
3 1308 McKinnon, L.J.
350. Malay Game Cockerel
- 2 1310 Buultjens, P.A. 1312 Buultjens, P.A. 3
1311 Buultjens, P.A. 1313 McKinnon, L.J. 1
351. Malay Game Pullet
- 1 1314 Buultjens, P.A. 1315 Buultjens, P.A. 2
352. Indian Game Cock

- 2 1316 Collins, K.R. 1319 Macfarlane, A.D. 3
1 1317 Hill, A.E. 1320 Muto, F. & M.
1318 McKenna, P.B.
353. Indian Game Hen
- 2 1321 Hill, A.E. 1324 Macfarlane, A.D.
1 1322 Hill, A.E. 1325 Muto, F. & M. 3
1323 Hill, A.E.
354. Indian Game Cockerel
- 2 1326 Collins, K.R. 1329 McKenna, P.B. 3
1327 Hill, A.E. 1330 Muto, F. & M. 1
1328 Hill, A.E.
355. Indian Game Pullet
- 1331 Carter, G. 1335 Hill, A.E. 2
1332 Carter, G. 1336 McKenna, P.B.
1333 Collins, K.R. 1337 Muto, F. & M. 3
1334 Hill, A.E.
- 1-1261 MOLLER, N.L. TR. FROM CLASS 335
356. Modern Game Any Colour Cock
- No Entries
357. Modern Game Any Colour Hen
- No Entries
358. Modern Game Any Colour Cockerel
- No Entries
359. Modern Game Any Colour Pullet
- No Entries
360. Wyandotte Golden Laced Cock
- 1 1338 Bishop, Fr. J. 1339 Bishop, Fr. J. 2
361. Wyandotte Golden Laced Hen
- 2 1340 Bishop, Fr. J. 1341 McCullough, E.J. 1
362. Wyandotte Golden Laced Cockerel
- 3 1342 Bishop, Fr. J. 1344 McCullough, E.J. 2
1 1343 McCullough, E.J. 1345 Muto, F. & M.
363. Wyandotte Golden Laced Pullet
- 1346 Bishop, Fr. J. 1348 McCullough, E.J. 2
1 1347 McCullough, E.J.
364. Wyandotte Silver Laced Cock
- 1 1349 Fowler, S.
365. Wyandotte Silver Laced Hen
- 2 1350 Davis, O. & J. 1353 McCullough, E.J.
1351 Fowler, S. 1354 Sharpe, R.J. 1
3 1352 McCullough, E.J.
366. Wyandotte Silver Laced Cockerel
- 1 1355 Fowler, S. 1356 McCullough, E.J. 2
367. Wyandotte Silver Laced Pullet
- 3 1357 Bishop, Fr. J. 1360 McCullough, E.J.
1358 Bishop, Fr. J. 1361 McCullough, E.J. 1
1359 Fowler, S. 1362 Sharpe, R.J. 2

368. Wyandotte White Cock
- 3 1363 Haartsen, M. 1365 Muto, F. & M. 2
1 1364 Haartsen, M.
369. Wyandotte White Hen
- 1 1366 Haartsen, M. 1367 Haartsen, M. 2
370. Wyandotte White Cockerel
- 2 1368 Haartsen, M. 1370 Mathew, E. & P.
3 1369 Haartsen, M. 1371 Muto, F. & M. 1
371. Wyandotte White Pullet
- 3 1372 Haartsen, M. 1374 Haartsen, M. 2
1 1373 Haartsen, M. 1375 Mathew, E. & P.
372. Wyandotte Black Cock
- 1 1376 Muto, F. & M.
373. Wyandotte Black Hen
- No Entries
374. Wyandotte Black Cockerel
- 1 1377 Muto, F. & M.
375. Wyandotte Black Pullet
- No Entries
376. Wyandotte Columbian Cock
- 1 1378 Bishop, Fr. J. 1379 Mercieca, J. 2
377. Wyandotte Columbian Hen
- 1 1380 Bishop, Fr. J.
378. Wyandotte Columbian Cockerel
- 2 1381 Bishop, Fr. J. 1382 Mercieca, J. 1
379. Wyandotte Columbian Pullet
- 1 1383 Bishop, Fr. J. 1385 Mercieca, J. 2
3 1384 Mercieca, J.
380. Wyandotte Any Other Colour Cock
- No Entries.
381. Wyandotte Any Other Colour Hen
- 1 1386 Bishop, Fr. J. 1387 Bishop, Fr. J. 2
382. Wyandotte Any Other Colour Cockerel
- No Entries.
383. Wyandotte Any Other Colour Pullet
- 1 1388 Bishop, Fr. J.
384. Orpington Buff Cock
- No Entries
385. Orpington Buff Hen
- 2 1389 McCullough, E.J. 1391 Steele, A.J. 3
1 1390 Radford, The Rev. Fr.D.A.
386. Orpington Buff Cockerel
- 1 1392 Coleman, K. 1395 Radford, The Rev.
1393 Coleman, K. Fr. D.A.
2 1394 Fraser, M.J. 1396 Robertson, C. 3
1397 Wright, R.J.
387. Orpington Buff Pullet
- 1398 Coleman, K. 1401 Kuhl, H. 3
1399 Fraser, M.J. 1402 Radford, Rev.Fr. 1
1400 Fraser, M.J. D.A.
1403 Wright, R.J. 2
388. Orpington Black Cock
- 1404 Fraser, M.J. 1407 Mercieca, J.
1 1405 Kuhl, H. 1408 Radford, The Rev. 3
2 1406 Kuhl, H. Fr. D.A.
389. Orpington Black Hen
- 2 1409 Fraser, M.J. 1412 Mercieca, J.
1 1410 Kuhl, H. 1413 Mercieca, J.
3 1411 Mercieca, J. 1414 Radford, The Rev.
Fr. D.A.
390. Orpington Black Cockerel
- 1 1415 Kuhl, H. 1418 Mercieca, J.
2 1416 Kuhl, H. 1419 Mercieca, J.
3 1417 Mercieca, J. 1420 Radford, The Rev.
Fr. D.A.
391. Orpington Black Pullet
- 1421 Fraser, M.J. 1424 Mercieca, J. 2
3 1422 Kuhl, H. 1425 Mercieca, J.
1 1423 Kuhl, H. 1426 Mercieca, J.
1427 Radford, The Rev.
Fr. D.A.
392. Orpington Any Other Colour Cock
- 1 1428 Fraser, M.J.
393. Orpington Any Other Colour Hen
- 1429 Radford, The Rev. Fr. D.A. N/A
394. Orpington Any Other Colour Cockerel
- 1 1430 Mercieca, J. 1432 Radford, The Rev.
1431 Mercieca, J. Fr. D.A.
395. Orpington Any Other Colour Pullet
- 3 1433 Mercieca, J. 1435 Radford, The Rev. 1
2 1434 Mercieca, J. Fr. D.A.
396. Rhode Island Red Cock
- 1436 Atkinson, E.W. 1439 Pike, Miss J.
3 1437 Hall, R. 1440 Wright, R.J. 1
2 1438 McMasters, D.J.
397. Rhode Island Red Hen
- 1441 Atkinson, E.W. 1445 Robertson, C. 2
1442 Hall, R. 1446 Robertson, C.
3 1443 McKinnon, J.F. 1447 Watkins, Master
1444 Pike, Miss J. W.R.
1448 Wood, A.C. 1

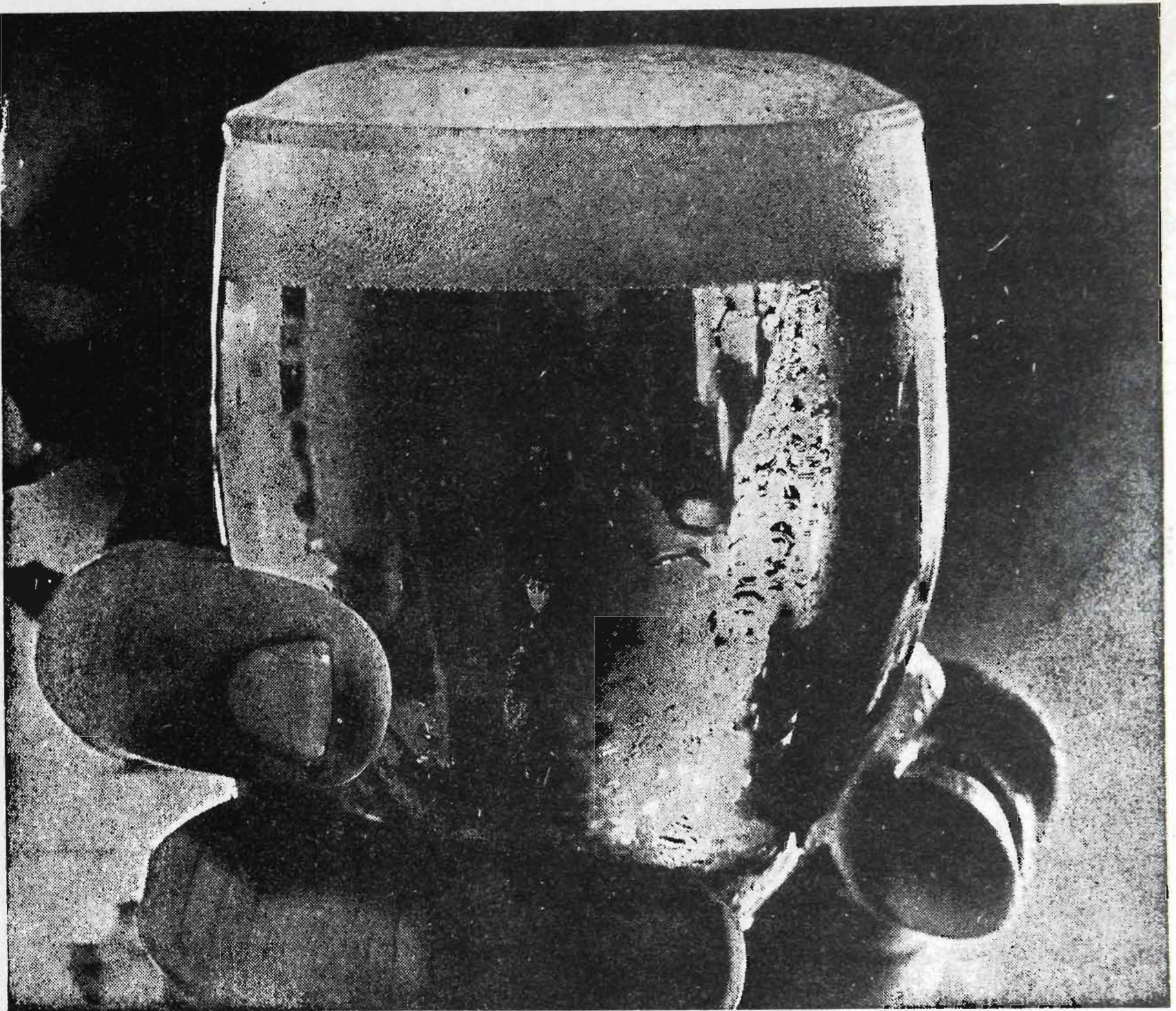

Good beers don't just happen!

The brewing of good beers requires many things.

The best of ingredients, the most advanced equipment, and a highly-trained technical and scientific staff are just some of the requirements.

Carlton & United has all these things. And more. Victorians have developed their taste for Carlton beers over more than 100 years.

A taste for "good beers that don't just happen".

CARLTON & UNITED BREWERIES LIMITED

Carlton Draught, Foster's Lager, Victoria Bitter, Melbourne Bitter, Abbots Lager, Carlton Pilsener, Carlton Crown Lager, Carlton Dietale, Carlton Malt Ale.



398. Rhode Island Red Cockerel			411. Plymouth Rock Barred Light Pullet				
1449	Atkinson, E.W.	1460	Phair, B.	1514	Bingham, J.H.	1518	Frankenberg, A.S. 2
1450	Cullen, P.	1461	Pike, Miss J.	1515	Bingham, J.H.	1519	Frankenberg, A.S.
1451	Hall, A.	1462	Watkins, Master W.R.	1516	Davenport, A.W.	1520	Hall, A.
1452	Irving, Miss J.E.H.			1517	Frankenberg, A.S.	1521	Hulands, L. 3
3 1453	McKinnon, J.F.	1463	Watkins, Master W.R.	412. Langshan Croad Cock			
1454	McKinnon, J.F.	1464	Wood, A.C.	1522 Macdonald, A.R.			
1455	McKinnon, J.F.	1465	Wood, A.C.	413. Langshan Croad Hen			
1456	McMasters, D.J.	1466	Wood, A.C.	1523 Macdonald, A.R.			
2 1457	Overall, N.W.	1467	Wood, A.C.	414. Langshan Croad Cockerel			
1458	Pascoe, W.H.	1468	Wood, A.C.	3 1524 Macdonald, A.R.			
1459	Pascoe, W.H.	1469	Wright, R.J. 1	1525 Macdonald, A.R.			
399. Rhode Island Red Pullet			415. Langshan Croad Pullet				
1470	Atkinson, E. W.	1480	Phair, B.	1527 Macdonald, A.R.			
1471	Hall, A.	1481	Pike, Miss J.	3 1528 Macdonald, A.R.			
1472	Hall, R.	1482	Robertson, C.	416. Langshan Chinese Cock			
1473	Irving, Miss J.E.H.	1483	Robertson, C.	1530 Archer, R.			
1474	McKinnon, J.F.	1484	Watkins, Master W.R.	1531 Bradbury, J.L. 1			
1475	McKinnon, J.F.	1485	Watkins, Master W.R.	417. Langshan Chinese Hen			
1 1476	McKinnon, J.F.	1486	Wood, A.C.	1532 Bradbury, J.L.			
2 1477	Overall, N.W.	1487	Wood, A.C.	1533 Bradbury, J.L. 2			
3 1478	Overall, N.W.	1488	Wood, A.C.	418. Langshan Chinese Cockerel			
1479	Pascoe, W.H.	1489	Wright, R.J.	3 1534 Bradbury, J.L.			
400. Rhode Island White Cock			2 1535 Byrne, A.S.				
1 1490 Clark, A.B.			1536 Byrne, A.S. 1				
401. Rhode Island White Hen			1537 Connolly, V.C.				
No Entries			419. Langshan Chinese Pullet				
402. Rhode Island White Cockerel			1538 Archer, R.				
1 1491 Clark, A.B.			1539 Archer, R.				
403. Rhode Island White Pullet			1540 Archer, R.				
No Entries			1541 Archer, R.				
404. Plymouth Rock Barred Dark Cock			1542 Byrne, A.S. 2				
3 1492	Bradbury, J.L.	1494	Woods, N.F. 1	1543 Byrne, A.S. 1			
2 1493	Hall, A.			1544 Connolly, V.C.			
405. Plymouth Rock Barred Dark Hen			1545 Swift, Master A. 3				
1 1495	Hall, A.	1496	Woods, N.F. 2	420. Light Sussex Cock			
406. Plymouth Rock Barred Dark Cockerel			3 1546 Frankenberg, A.S.				
3 1497	Frankenberg, A.S.	1499	Rice, R.V. 1	2 1547 Hemley, R.S.			
1498	Macfarlane, A.D.	1500	Rice, R.V. 2	1548 McCartney, G.R.			
407. Plymouth Rock Barred Dark Pullet			1549 Radford, The Rev. 1				
1 1501	Hulands, L.	1502	Macfarlane, A.D.	Fr. D.A.			
408. Plymouth Rock Barred Light Cock			1550 Ross, D.N. & W.				
1 1503	Bingham, J.H.	1505	Davenport, A.W.	Eilenberg.			
2 1504	Bradbury, J.L.	1506	Hulands, L. 3	421. Light Sussex Hen			
409. Plymouth Rock Barred Light Hen			1 1551 Davis, O. & J.				
2 1507	Bradbury, J.L.	1509	McArthur, D. 3	2 1552 Hemley, R.S.			
1 1508	Frankenberg, A.S.			3 1553 Hulands, L.			
410. Plymouth Rock Barred Light Cockerel			1554 McCartney, G.R.				
3 1510	Frankenberg, A.S.	1512	McArthur, D. 2	422. Light Sussex Cockerel			
1511	Hall, A.	1513	Rice, R.V. 1	1558 Cumming, R.D.			
			1559 Fraser, M.J.				
			1560 Hemley, R.S.				
			3 1561 Hulands, L.				
			2 1562 Johncock, A.H.				
			1 1563 Johncock, A.H.				
			1564 McCartney, G.R.				
			1565 Macfarlane, A.D.				
			1566 Poor, W.R.				
			1567 Radford, Rev. Fr. D.A.				
			1568 Ross, D.N. & W.				
			Eilenberg.				
			1569 Stutterheim, J.				
			423. Light Sussex Pullet				
			1570 Cumming, R.D.				
			1571 Frankenberg, A.S.				
			1572 Fraser, M.J.				
			1573 Johncock, A.H.				
			1 1574 Johncock, A.H.				
			1575 McCartney, G.R.				
			1576 Macfarlane, A.D.				
			1577 Poor, W.R. 2				
			1578 Radford, Rev. Fr. D.A. 3				
			1579 Ross, D.N. & W.				
			Eilenberg.				
			1580 Stutterheim, J.				
			1581 Stutterheim, J.				
			1582 Stutterheim, J.				
			1583 Swift, Master A.				

424. Australorp Cock
1584 Fraser, M.J. 1585 Pike, Miss J. /
425. Australorp Hen
2 1586 Atkinson, E.W. 1588 Pike, Miss J. 3
1587 Fraser, M.J. 1589 Simpson, D. /
426. Australorp Cockerel
1590 Collins, K.R. 1597 Philpott, A.W.
1591 Fowler, S. 1598 Philpott, A.W.
2 1592 Muddell, L.C. 1599 Simpson, D. /
3 1593 Muddell, L.C. 1600 Simpson, D.
1594 Muddell, L.C. 1601 Smith, R.J.
1595 Pascoe, W.H. 1602 Wright, R.J.
1596 Pascoe, W.H.
427. Australorp Pullet
1603 Davenport, A.W. 1607 Pascoe, W.H. 2
1604 Fraser, M.J. 1608 Philpott, A.W.
3 1605 Macdonald, A.R. 1609 Philpott, A.W.
1606 Pascoe, W.H. 1610 Smith, R.J. /
428. Barnavelders Cock
1 1611 Bingham, J.H. 1613 Frankenberg, A.S. 2
3 1612 Fisher, W.L.
429. Barnavelders Hen
1 1614 Fisher, W.L. 1616 Frankenberg, A.S. 2
3 1615 Frankenberg, A.S.
430. Barnavelders Cockerel
1617 Anderson, S.G. 1621 Frankenberg, A.S. 3
1618 Bingham, J.H. 1622 Hall, A. /
2 1619 Fisher, W.L. 1623 Schafer, A.E.H.
1620 Fisher, W.L. 1624 Steele, A.J.
431. Barnavelders Pullet
2 1625 Bingham, J.H. 1628 Frankenberg, A.S. 3
1626 Bingham, J.H. 1629 Hall, A.
1 1627 Fisher, W.L. 1630 Schafer, A.E.H.
432. New Hampshire Cock
No Entries
433. New Hampshire Hen
1631 Morgan, M.J.A. *abs.*
434. New Hampshire Cockerel
No Entries
435. New Hampshire Pullet
No Entries
436. Dorking Cock
No Entries
437. Dorking Hen
No Entries
438. Dorking Cockerel
1 1632 Markham, Mrs. C.M.
439. Dorking Pullet
No Entries
440. Any Other Variety Standard Heavy Breed Cock
No Entries
441. Any Other Variety Standard Heavy Breed Hen
1633 Markham, Mrs. C.M. 1634 Mercieca, J. /
442. Any Other Variety Standard Heavy Breed Cockerel.
1 1635 Mercieca, J. 1636 Murray, Miss M.
443. Any Other Variety Standard Heavy Breed Pullet
1 1637 Markham, Mrs. C.M.
- Standard Heavy Breed, Trio Classes (One male and Two females, suitably mated to produce exhibition stock. The male bird will be penned separately. Prize Money will be: First \$2.50, Second \$1.50, Third 50¢.)
444. Wyandotte Trio
2 1638 Bishop, Fr. J. 1639 McCullough, E.J. /
445. Australorp Trio
No Entry
446. Rhode Island Trio
1 1640 Atkinson, E.W.
447. Any Other Variety, Standard Heavy Breed Trio
1 1641 Bradbury, J.L.
- UTILITY BREEDS
448. Leghorn White Cock
1 1642 Wheildon, G.A.
449. Leghorn White Hen
1 1643 Adams, B.I. 1646 Macfarlane, A.D.
2 1644 Coats, K.C. & S. 1647 Wheildon, G.A.
3 1645 Hulands, L.
450. Leghorn White Cockerel
2 1648 Fowler, S. 1652 Hulands, L. /
1649 Goodwin, L. 1653 Hulands, L.
1650 Goodwin, L. 1654 Wheildon, G.A. 3
1651 Hulands, L. 1655 Wheildon, G.A.
451. Leghorn White Pullet
1656 Adams, B.I. 1663 Hulands, L.
2 1657 Coats, K.C. & S. 1664 Macfarlane, A.D.
1658 Coats, P.A. 1665 Tynan, F.J.
1 1659 Coats, P.A. 1666 Tynan, F.J.
3 1660 Goodwin, L. 1667 Wheildon, G.A.
1661 Goodwin, L. 1668 Wheildon, G.A.
1662 Hedger, H.T. 1669 Wright, R.J.
452. Leghorn Black Cock
1 1670 Woods, N.F.

453. Leghorn Black Hen			
1671 Kuhl, H.	1672 Woods, N.F. 2		
454. Leghorn Black Cockerel			
1673 Blake, W.	1674 Kuhl, H. 2		
455. Leghorn Black Pullet			
1675 Blake, W.	1677 Woods, N.F. 1		
1676 Suttie, R.N.			
456. Leghorn Brown Cock			
No Entry			
457. Leghorn Brown Hen			
1678 Blake, W.	1680 Wood, A.C. 3		
1679 McKinnon, R.			
458. Leghorn Brown Cockerel			
1681 Blake, W.	1683 Price, L. 2		
1682 McKinnon, R.			
459. Leghorn Brown Pullet			
1684 Kuhl, H.	1686 McKinnon, R. 1		
1685 McKinnon, R.	1687 Radford, The Rev. 2 Fr. D.A.		
460. Leghorn Blue Cock			
No Entry			
461. Leghorn Blue Hen			
1688 Woods, N.F.			
462. Leghorn Blue Cockerel			
1689 Woods, N.F.			
463. Leghorn Blue Pullet			
1690 Woods, N.F.			
464. Leghorn, Any Other Colour Cock			
No Entry			
465. Leghorn, Any Other Colour Hen			
No Entry			
466. Leghorn, Any Other Colour Cockerel			
No Entry			
467. Leghorn, Any Other Colour Pullet			
No Entry			
468. Ancona Cock			
1691 Blake, W.	1693 Wright, R.J. 1		
1692 Rowney, A. & G.			
469. Ancona Hen			
1694 Blake, W.	1696 McPhee, P.		
1695 McKinnon, R.	1697 Rowney, A. & G. 1		
470. Ancona Cockerel			
1698 McKinnon, R.	1700 Wright, R.J. 1		
1699 McPhee, P.			
471. Ancona Pullet			
1701 Blake, W.	1704 McPhee, P.		
1702 McKinnon, R.	1705 Wright, R.J. 1		
1703 McPhee, P.			
472. Minorca Cock			
1706 McCullough, E.J.			
473. Minorca Hen			
1707 Blake, W.	1708 McCullough, E.J. 1		
474. Minorca Cockerel			
1709 McCullough, E.J.	1710 Philpott, A.W.		
475. Minorca Pullet			
1711 Blake, W.	1713 Philpott, A.W. 2		
1712 McCullough, E.J.			
476. Legbar Cock			
No Entry			
477. Legbar Hen			
1714 McPhee, P.	1715 Simpson, D. 1		
478. Legbar Cockerel			
1716 McPhee, P.	1717 Simpson, D. 1		
479. Legbar Pullet			
1718 McPhee, P.	1720 Simpson, D. 1		
1719 McPhee, P.			
480. Australorp Cock			
1721 Wood, A.C.			
481. Australorp Hen			
1722 Fraser, M.J.	1724 Wood, A.C. 2		
1723 Simpson, D.			
482. Australorp Cockerel			
1725 Collins, K.R.	1731 Muddell, L.C. 1		
1726 Cooke, W.J.	1732 Pascoe, W.H.		
1727 Huxtable, N.J.	1733 Philpott, A.W.		
1728 Macdonald, A.R.	1734 Simpson, D.		
1729 Muddell, L.C.	1735 Simpson, D.		
1730 Muddell, L.C.	1736 Wright, R.J.		
483. Australorp Pullet			
1737 Collins, K.R.	1740 Macdonald, A.R. 3		
1738 Cooke, W.J.	1741 Philpott, A.W.		
1739 Fraser, M.J.			
484. Rhode Island Red Cock			
1742 Atkinson, E.W.	1745 Watkins, Master W.R		
1743 Irving, Miss J.E.H.	1746 Wood, A.C. 3		
1744 McMasters, D.J.	1747 Wright, R.J. 2		
485. Rhode Island Red Hen			
1748 Atkinson, E.W.	1750 Robertson, C. 3		
1749 McKinnon, J.F.	1751 Watkins, Master W.R 2		

486. Rhode Island Red Cockerel
- | | | | |
|------|---------------------|------|---------------------|
| 1752 | Atkinson, E.W. | 1763 | Pascoe, W.H. |
| 1753 | Hill, A.J. | 1764 | Robertson, C. |
| 1754 | Hulands, L. | 1765 | Watkins, Master W.R |
| 1755 | Hulands, L. | 1766 | Watkins, Master W.R |
| 1756 | Irving, Miss J.E.H. | 1767 | Wood, A.C. |
| 1757 | McKinnon, J.F. | 1768 | Wood, A.C. |
| 1758 | McKinnon, J.F. | 1769 | Wood, A.C. |
| 1759 | McKinnon, J.F. | 1770 | Wood, A.C. |
| 1760 | McMasters, D.J. | 1771 | Wood, A.C. |
| 1761 | Overall, N.W. | 1772 | Wright, R.J. 2 |
| 1762 | Overall, N.W. | | |
487. Rhode Island Red Pullet
- | | | | |
|------|---------------------|------|---------------------|
| 1773 | Atkinson, E.W. | 1782 | Robertson, C. |
| 1774 | Dark, J. | 1783 | Robertson, C. |
| 1775 | Dark, J. | 1784 | Watkins, Master W.R |
| 1776 | Dark, J. | 1785 | Watkins, Master W.R |
| 1777 | Irving, Miss J.E.H. | 1786 | Wood, A.C. |
| 1778 | McKinnon, J.F. | 1787 | Wood, A.C. 2 |
| 1779 | McKinnon, J.F. | 1788 | Wood, A.C. |
| 1780 | McKinnon, J.F. | 1789 | Wright, R.J. |
| 1781 | Overall, N.W. | | |
488. Rhode Island White Cock
No Entry
489. Rhode Island White Hen
No Entry
490. Rhode Island White Cockerel
- 1790 Macfarlane, A.D.
491. Rhode Island White Pullet
- 1791 Macfarlane, A.D.
492. Langshan Chinese Cock
- 1792 Bradbury, J.L.
493. Langshan Chinese Hen
- 1793 Bradbury, J.L.
494. Langshan Chinese Cockerel
- 1794 Bradbury, J.L. 1795 Byrne, A.S. 1
495. Langshan Chinese Pullet
- | | | | |
|------|----------------|------|--------------------|
| 1796 | Bradbury, J.L. | 1798 | Byrne, A.S. 3 |
| 1797 | Byrne, A.S. | 1799 | Swift, Master A. |
| | | 1800 | Swift, Master A. 1 |
496. Light Sussex Cock
- | | | | |
|------|---------------|------|---------------------|
| 1801 | Cumming, R.D. | 1803 | Radford, The Rev. 2 |
| 1802 | Cumming, R.D. | | Fr. D.A. |
497. Light Sussex Hen
- | | | | |
|------|----------------|------|-------------------|
| 1804 | Cumming, R.D. | 1807 | McCartney, G.R. 3 |
| 1805 | Davis, O. & J. | 1808 | Radford, The Rev. |
| 1806 | Hulands, L. | | Fr. D.A. |
498. Light Sussex Cockerel
- | | | | |
|------|---------------|------|-------------------|
| 1809 | Cumming, R.D. | 1816 | Hulands, L. |
| 1810 | Cumming, R.D. | 1817 | Hulands, L. |
| 1811 | Cumming, R.D. | 1818 | Johncock, A.H. |
| 1812 | Cumming, R.D. | 1819 | Johncock, A.H. |
| 1813 | Cumming, R.D. | 1820 | McCartney, G.R. |
| 1814 | Fraser, M.J. | 1821 | Radford, The Rev. |
| 1815 | Hulands, L. | | Fr. D.A. |
499. Light Sussex Pullet
- | | | | |
|------|-------------------|------|---------------------|
| 1822 | Cumming, R.D. | 1830 | Johncock, A.H. |
| 1823 | Cumming, R.D. | 1831 | Johncock, A.H. 2 |
| 1824 | Cumming, R.D. | 1832 | McCartney, G.R. |
| 1825 | Cumming, R.D. | 1833 | Poor, W.R. |
| 1826 | Cumming, R.D. | 1834 | Radford, The Rev. 3 |
| 1827 | Frankenberg, A.S. | | Fr. D.A. |
| 1828 | Fraser, M.J. | 1835 | Robertson, C. |
| 1829 | Hulands, L. | 1836 | Swift, Master A. |
| | | 1837 | Swift, Master A. |
500. New Hampshire Cock
No Entry
501. New Hampshire Hen
No Entry
502. New Hampshire Cockerel
- 1838 Macdonald, A.R. 1839 Scott, R.A. 2
503. New Hampshire Pullet
- 1840 Macdonald, A.R. abs.
- Utility Trio Classes (One male and Two females suitably mated to produce exhibition stock. The male bird will be penned separately. Prize Money will be: First \$2.50, Second \$1.50, Third 50¢.)
504. Any Variety, Utility Light Breed Trio
- | | | | |
|------|------------------|------|---------------|
| 1841 | Adams, B.I. | 1843 | Woods, N.F. 3 |
| 1842 | McCullough, E.J. | | |
505. Any Variety, Utility Heavy Breed Trio
- 1844 Simpson, D.
- DUCKS
506. Indian Runner, White Drake
- | | | | |
|------|-------------|------|------------------|
| 1845 | Boyd, K.L. | 1849 | McCullough, J. 3 |
| 1846 | Bunn, D. | 1850 | Macfarlane, A.D. |
| 1847 | Green, C.M. | 1851 | Macfarlane, A.D. |
| 1848 | Hulands, L. | 1852 | Vale, L. & J. |
507. Indian Runner, White Duck
- | | | | |
|------|----------------|------|------------------|
| 1853 | Bunn, D. | 1857 | Macfarlane, A.D. |
| 1854 | Green, C.M. | 1858 | Macfarlane, A.D. |
| 1855 | Hulands, L. | 1859 | Powles, G.A. 2 |
| 1856 | McCullough, J. | 1860 | Vale, L. & J. |
508. Indian Runner, White Young Drake
- | | | | |
|------|-------------|------|------------------|
| 1861 | Bunn, D. | 1865 | McCullough, J. |
| 1862 | Green, C.M. | 1866 | Macfarlane, A.D. |
| 1863 | Hulands, L. | 1867 | Macfarlane, A.D. |
| 1864 | Hull, R. | 1868 | Vale, L. & J. |
509. Indian Runner, White Young Duck
- | | | | |
|------|-------------|------|--------------------|
| 1869 | Boyd, K.L. | 1874 | McCullough, J. |
| 1870 | Bunn, D. | 1875 | Macfarlane, A.D. 3 |
| 1871 | Green, C.M. | 1876 | Macfarlane, A.D. |
| 1872 | Hulands, L. | 1877 | Powles, G.A. 2 |
| 1873 | Hull, R. | 1878 | Vale, L. & J. |
510. Indian Runner, Fawn & White Drake
- 1879 McCullough, E.J. 1880 Macfarlane, A.D. 2

511. Indian Runner, Fawn & White Duck
- 2 1881 McCullough, E.J. 1882 Macfarlane, A.D. 1
512. Indian Runner Fawn & White Young Drake
- 1 1883 McCullough, E.J.
513. Indian Runner, Fawn & White Young Duck
- 1 1884 McCullough, E.J.
514. Rouen Drake
- 1885 Fitzgerald, P. 1888 Huxtable, N.J. 1
- 3 1886 Graham, I. 1889 Macfarlane, A.D.
- 2 1887 Graham, I.
515. Rouen Duck
- 1890 Fitzgerald, P. 1893 Huxtable, N.J. 3
- 2 1891 Graham, I. 1894 Robertson, D.
- 1 1892 Graham, I.
516. Rouen Young Drake
- 1895 Cumming, R.D. 1901 Macfarlane, A.D.
- 3 1896 Fowler, S. 1902 Mercieca, J.
- 2 1897 Graham, I. 1903 Robertson, D.
- 1898 Graham, I. 1904 Young, Miss C.
- 1899 Graham, I. 1905 Young, Miss C.
- 1 1900 Huxtable, N.J.
517. Rouen Young Duck
- 1906 Cumming, R.D. 1911 Macfarlane, A.D.
- 2 1907 Cumming, R.D. 1912 Mercieca, J.
- 1 1908 Graham, I. 1913 Young, Miss C.
- 3 1909 Graham, I. 1914 Young, Miss C.
- 1910 Macfarlane, A.D.
518. Pekin Drake
- 1915 Fitzgerald, P. 1917 Radford, The Rev. 2
- 1 1916 Macfarlane, A.D. Fr. D.A.
519. Pekin Duck
- 1 1918 Macfarlane, A.D. 1920 Williams, Miss S. 3
- 2 1919 Williams, Miss S.
520. Pekin Young Drake
- 1921 Bunn, D. 1922 Macfarlane, A.D. 1
521. Pekin Young Duck
- 1923 Bunn, D. 1925 Radford, The Rev. 2
- 1 1924 Macfarlane, A.D. Fr. D.A.
522. Khaki Campbell Drake
- 1926 Cook, B.&B. 1930 McCullough, J.
- 1 1927 Duggin, K.G. 1931 Macfarlane, A.D.
- 1928 Hall, R. 1932 Mathew, E. & P.
- 2 1929 Hull, R. 1933 Powles, G.A. 3
523. Khaki Campbell Duck
- 1934 Cook, B.&B. 1940 Hull, R.
- 3 1935 Duggin, K.G. 1941 McCullough, J.
- 1936 Hall, A. 1942 Macfarlane, A.D.
- 1937 Hall, R. 1943 Mathew, E. & P.
- 1938 Hornby, M.&J. 1944 Powles, G.A.
- 1 1939 Hull, R. 1945 Powles, G.A. 2
524. Khaki Campbell Young Drake
- 1946 Cook, B. & B. 1951 Hall, R.
- 1947 Cook, B. & B. 1952 Hornby, M. & J.
- 1 1948 Duggin, K.G. 1953 McCullough, J.
- 2 1949 Hall, A. 1954 Macfarlane, A.D. 3
- 1950 Hall, R.
525. Khaki Campbell Young Duck
- 1955 Cook, B. & B. 1959 McCullough, J.
- 1 1956 Duggin, K.G. 1960 Macfarlane, A.D. 2
- 1957 Hall, R. 1961 Powles, G.A.
- 3 1958 Hornby, M. & J.
526. White Campbell Drake
- 1 1962 Vale, L. & J.
527. White Campbell Duck
- 1 1963 Vale, L. & J.
528. White Campbell Young Drake
- 1 1964 Vale, L. & J.
529. White Campbell Young Duck
- 1 1965 Vale, L. & J.
530. Buff Orpington Drake
- 1 1966 Dutton, T.
531. Buff Orpington Duck
- 1 1967 Dutton, T. 1968 Macfarlane, A.D. 2
532. Buff Orpington Young Drake
- 2 1969 Dutton, T. 1971 Macfarlane, A.D. 3
- 1 1970 Hall, A.
533. Buff Orpington Young Duck
- 1972 Bunn, D. 1974 Hall, A. 3
- 1 1973 Dutton, T. 1975 Macfarlane, A.D. 2
534. Muscovy White Drake
- 3 1976 Bogle, R. 1979 Macfarlane, A.D. 1
- 1977 Calder, Miss H. & Mrs. S. Crandles 1980 Read, K.J. & Mrs. D.J.
- 2 1978 Macfarlane, A.D.
535. Muscovy White Duck
- 1981 Bogle, R. 1986 Green, C.M. 1
- 1982 Bunn, D. 1987 Macfarlane, A.D. 2
- 1983 Calder, Miss H. & Mrs. S. Crandles 1988 Macfarlane, A.D. 3
- 1984 Collins, K.R. 1989 Read, K.J. & Mrs. D.J.
- 1985 Cumming, R.D. 1990 Read, K.J. & Mrs. D.J.
- 1991 Read, K.J. & Mrs. D.J.
- 1992 Vale, L. & J.
536. Muscovy White Young Drake
- 1993 Bogle, R. 1997 Green, C.M. 1
- 1994 Bunn, D. 1998 Macfarlane, A.D. 2
- 3 1995 Cumming, R.D. 1999 Read, K.J. & Mrs. D.J.
- 1996 Davis, O. & J. 2000 Vale, L. & J.

537. Muscovy White Young Duck

- | | |
|---|-------------------------|
| 2001 Bogle, R. | 2005 Cumming, R.D. 1 |
| 2002 Calder, Miss H. & Mrs. S. Crandles | 2006 Davis, O. & J. |
| 2003 Calder, Miss H. & Mrs. S. Crandles | 2007 Green, C.M. |
| 2004 Collins, K.R. | 2008 Macfarlane, A.D. 3 |

538. Muscovy Any Other Colour Drake

- 2009 Pike, Miss J.
- abs.*

539. Muscovy Any Other Colour Duck

- 2010 Pike, Miss J.
- abs.*

540. Muscovy Any Other Colour Young Drake

- 1 2011 Mathew, E. & P.

541. Muscovy Any Other Colour Young Duck

- 1 2012 Mathew, E. & P.

542. Any Other Variety Drake

- 2013 Bunn, D.
- abs.*

543. Any Other Variety Duck

- 1 2014 McCullough, E.J.

544. Any Other Variety Young Drake

- 2015 Hull, R. 2016 McCullough, E.J. 1

545. Any Other Variety Young Duck

- 2 2017 Hull, R. 2018 McCullough, E.J. 1

GEESE

(Prize Money: First \$2.50, Second \$1.50, Third 50c.)

546. Toulouse, Any Age Gander

- | | |
|-----------------|--------------------|
| 2019 Hull, R. | 2021 Tobin, B.F. 2 |
| 1 2020 Hull, R. | 2022 Tobin, B.F. 3 |

547. Toulouse Any Age Goose

- 2 2023 Tobin, B.F. 2024 Tobin, B.F. 1

548. Embden, Any Age Gander

- | | |
|-------------------|------------------------|
| 2025 Davis, O.&J. | 2029 Mathew, E. & P. 3 |
| 2 2026 Hull, R. | 2030 Tobin, B.F. |
| 2027 McKenna, A. | 2031 Tobin, B.F. 1 |
| 2028 McKenna, P. | |

549. Embden, Any Age Goose

- | | |
|--------------------|--------------------|
| 2032 Hull, R. | 2035 McKenna, P. |
| 2033 McKenna, A. | 2036 Tobin, B.F. 2 |
| 3 2034 McKenna, A. | 2037 Tobin, B.F. 1 |

550. Any Other Variety any age Gander

- 2 2038 Abud, Mrs. G. 2039 Hull, R. 1

551. Any Other Variety any age Goose

No Entry

TURKEYS

(Prize Money: First \$2.50, Second \$1.50, Third 50c.)

552. American Bronze Cock

- 1 2040 Bogle, R. 2041 Bogle, R. 2

553. American Bronze Hen

- | | |
|------------------|------------------|
| 1 2042 Bogle, R. | 2044 Bogle, R. 2 |
| 3 2043 Bogle, R. | |

554. American Bronze Tom Poult

- | | |
|------------------|-------------------------|
| 2045 Bogle, R. | 2048 Deutscher, D. E. 1 |
| 3 2046 Bogle, R. | 2049 Hulands, L. |
| 2 2047 Bogle, R. | 2050 Hulands, L. |

555. American Bronze Hen Poult

- | | |
|------------------|------------------------|
| 2051 Bogle, R. | 2053 Bogle, R. 2 |
| 3 2052 Bogle, R. | 2054 Deutscher, D.E. 1 |

556. White Cock

- 1 2055 Bogle, R. 2056 Bogle, R. 2

557. White Hen

- | | |
|----------------|--------------------|
| 2057 Bogle, R. | 2060 Hulands, L. 3 |
| 2058 Bogle, R. | 2061 Hulands, L. 2 |
| 2059 Bogle, R. | 2062 Hull, R. 1 |

558. White Tom Poult

- | | |
|------------------------|------------------|
| 2063 Bogle, R. | 2067 Hulands, L. |
| 2064 Bogle, R. | 2068 Hulands, L. |
| 2065 Bogle, R. | 2069 Hull, R. 3 |
| 1 2066 Deutscher, D.E. | 2070 Hull, R. 2 |

559. White Hen Poult

- | | |
|------------------------|------------------|
| 3 2071 Anderson, S.G. | 2077 Hulands, L. |
| 2072 Bogle, R. | 2078 Hulands, L. |
| 2073 Bogle, R. | 2079 Hulands, L. |
| 2074 Bogle, R. | 2080 Hull, R. |
| 2 2075 Deutscher, D.E. | 2081 Hull, R. |
| 1 2076 Hulands, L. | 2082 Hull, R. |

560. Any Other Variety Cock

No Entries

561. Any Other Variety Hen

No Entries

562. Any Other Variety Tom Poult

- 2 2083 Deutscher, D.E. 2084 Deutscher, D.E. 1

563. Any Other Variety Hen Poult

- 1 2085 Deutscher, D.E.

JUNIOR CLASSES

Juniors must be under 16 years of age. A person shall not be eligible to enter in a Junior Class if he lives at the same address as a non-junior exhibitor unless he exhibits a different breed.

JUNIOR HARD FEATHERED BANTAMS

564. O.E.G. Black Red, Light Leg Cock
- 2086 Craddock, Miss S. 2089 Retallick, Master C. 3
 2087 Crawford, Master A. 2090 Sewell, A.J. 3
 2088 Hanley, T. 2091 Totton, B. & P. 2
565. O.E.G. Black Red Light Leg Cockerel
- 3 2092 Retallick, Master C. 2094 Smith, J. 1
 2 2093 Rowney, P. & D.
566. O.E.G., Partridge Clay or Wheaten, Light Leg Hen
- 3 2095 Craddock, Miss S. 2098 Hanley, T.
 2096 Crawford, Master A. 2099 Retallick, Master C. 2
 2097 Hanley, T. 2100 Rowney, P. & D. 1
 2101 Sewell, A. J.
567. O.E.G., Partridge Clay or Wheaten, Light Leg Pullet
- 2102 Hanley, T. 2103 Smith, J. 1
568. O.E.G., Black Red Dark Leg Cock
- 2104 Asquith, Miss B. 2106 Retallick, Master C. 1
 2 2105 Retallick, Master C.
569. O.E.G., Black Red Dark Leg Cockerel
- 1 2107 Retallick, Master C. 2108 Retallick, Master C. 2
570. O.E.G., Partridge, Dark Leg Hen
- 2109 Craddock, Miss S. 2111 Retallick, Master C. 2
 1 2110 Retallick, Master C. 2112 Totton, B. & P. 3
571. O.E.G., Partridge, Dark Leg Pullet
- 2 2113 Retallick, Master C. 2114 Retallick, Master C. 1
572. O.E.G., Spangle Cock
- 2 2115 Crawford, Master A. 2116 Retallick, Master C. 1
573. O.E.G., Spangle Hen
- 1 2117 Holden, D. 2118 Retallick, Master C. 2
574. O.E.G., Spangle Cockerel
- 2 2119 Holden, D. 2120 McColl, Masters A. & I. 1
575. O.E.G., Spangle Pullet
- 1 2121 Retallick, Master C. 2123 Rowley, M. 2
 3 2122 Retallick, Master C.
576. O.E.G., Duckwing, Any Colour Cock
- 3 2124 Burgess, W. 2126 Hanley, T. 2
 1 2125 Crawford, Master A. 2127 Retallick, Master C.
577. O.E.G., Duckwing Any Colour Hen
- 3 2128 Burgess, W. 2130 Retallick, Master C.
 1 2129 Crawford, Master A. 2131 Totton, B. & P. 2
578. O.E.G., Duckwing Any Colour Cockerel
- 1 2132 Holden, D. 2135 Retallick, Master C. 3
 2133 Hooper, A. 2136 Rowney, P. & D. 2
 2134 Retallick, Master C.
579. O.E.G., Duckwing Any Colour Pullet
- 1 2137 Holden, D. 2140 Retallick, Master C.
 2 2138 Hooper, A. 2141 Retallick, Master C. 3
 2139 Hooper, A.
580. O.E.G., Any Other Colour Cock
- 2 2142 Retallick, Master C. 2143 Totton, B. & P. 1
581. O.E.G., Any Other Colour Hen
- 2144 Asquith, Miss B. 2146 Retallick, Master C. 1
 2 2145 Retallick, Master C. 2147 Retallick, Master C. 3
582. O.E.G., Any Other Colour Cockerel
- 2148 Retallick, Master C. *abs.*
583. O.E.G., Any Other Colour Pullet
- 3 2149 Retallick, Master C. 2151 Retallick, Master C. 2
 1 2150 Retallick, Master C.
584. Modern Game Any Colour Cock
- 1 2152 Crawford, Master A. 2154 Retallick, Master C. 3
 2 2153 Holden, D.
585. Modern Game Any Colour Hen
- 1 2155 Crawford, Master A. 2157 Retallick, Master C.
 2 2156 Holden, D. 2158 Retallick, Master C. 3
586. Modern Game Any Colour Cockerel
- No Entries
587. Modern Game Any Colour Pullet
- 3 2159 Crawford, Master A. 2161 Retallick, Master C. 2
 1 2160 Retallick, Master C.
588. Indian Game Cock
- 2162 Johnston, D. 2163 Johnston, D. 1
589. Indian Game Hen
- 2164 Johnston, D. *W/C*
590. Indian Game Cockerel
- 1 2165 Muto, T. & S.
591. Indian Game Pullet
- 1 2166 Muto, T. & S.

JUNIOR SOFT FEATHERED BANTAMS

592. Leghorn, Any Colour Cock

2 2167 Coats, K.C. & S. 2168 McColl, Masters A. & I. 1

593. Leghorn, Any Colour Hen

1 2169 Coats, K.C. & S. 2171 Holden, D. 3
 2 2170 Coats, K.C. & S.

594. Leghorn, Any Colour Cockerel			
3 2172 Burgess, W.	2174	Steuart, Miss M.	2
1 2173 Coats, K.C. & S.			
595. Leghorn, Any Colour Pullet			
2 2175 Burgess, W.	2179	Steuart, Miss M.	
1 2176 Coats, K.C. & S.	2180	Steuart, Miss M.	
2177 Coats, K.C. & S.	2181	Swift, Master G.	3
2178 Holden, J.D.	2182	Swift, Master G.	
596. Pekin, Any Colour Cock			
1 2183 Heim Children	2185	Steele, Miss C.R.	
2 2184 Rowney, P. & D.			
597. Pekin, Any Colour Hen			
1 2186 Brudenell, T.	2189	Muto, T. & S.	
3 2187 Heim Children	2190	Rowney, P. & D.	
2 2188 Legge, Master S.			
598. Pekin, Any Colour Cockerel			
1 2191 Brudenell, T.	2193	Legge, Master S.	2
3 2192 Kuhl, B.			
599. Pekin, Any Colour Pullet			
1 2194 Kuhl, B.	2195	Legge, Master S.	2
600. Rosecomb, Any Colour Cock			
No Entry			
601. Rosecomb, Any Colour Hen			
No Entry			
602. Rosecomb, Any Colour Cockerel			
1 2196 Duff, W.	2197	Graham, Miss A.	2
603. Rosecomb, Any Colour Pullet			
2198 Duff, W.	2200	Graham, Miss A.	2
3 2199 Duff, W.	2201	Graham, Miss A.	1
604. Wyandotte, Any Colour Cock			
2 2202 Bradley, N.	2205	Read, Master K.E.	
2203 Bradley, N.	2206	Tyers, N.A.	3
1 2204 Huxtable, Miss D.			
605. Wyandotte, Any Colour Hen			
1 2207 Ainsworth Sisters	2209	Bradley, N.	
2 2208 Bradley, N.	2210	Huxtable, Miss D.	3
606. Wyandotte, Any Colour Cockerel			
2211 Craddock, Miss S.	2213	Huxtable, Miss D.	2
1 2212 Huxtable, Miss D.	2214	Tyers, N.A.	3
607. Wyandotte, Any Colour Pullet			
2215 Ainsworth Sisters	2220	Craddock, Miss S.	3
2216 Ainsworth Sisters	2221	Huxtable, Miss D.	
2217 Bradley, N.	2222	Huxtable, Miss D.	
2218 Bradley, N.	2223	Muto, T. & S.	1
2 2219 Craddock, Miss S.	2224	Tyers, N.A.	
608. Any Other Variety, Soft Feathered Cock			
1 2225 Hanley, T.	2227	Steuart, Miss P.	2
2226 Heim Children			
609. Any Other Variety, Soft Feathered Hen			
2 2228 Hanley, T.	2229	Steuart, Miss P.	1
610. Any Other Variety, Soft Feathered Cockerel			
2230 Hanley, T.	2231	Heim Children	1
611. Any Other Variety, Soft Feathered Pullet			
2232 Heim Children	2234	Swift, Master G.	2
1 2233 Heim Children			
JUNIOR LARGE FOWL			
612. Standard Light, Hard Feathered Cock			
1 2235 Crawford, Master A.			
613. Standard Light, Hard Feathered Hen			
2 2236 Crawford, Master A.	2238	Retallick, Master C	1
3 2237 Holden, D.			
614. Standard Light, Hard Feathered Cockerel			
2 2239 Crawford, Master A.	2241	Retallick, Master C	1
3 2240 Holden, D.			
615. Standard Light, Hard Feathered Pullet			
2 2242 Crawford, Master A.	2243	Retallick, Master C.	1
616. Standard Light, Soft Feathered Cock			
2 2244 Scott, R.M.	2245	Symes, Master T.	1
617. Standard Light Soft Feathered Hen			
1 2246 Coats, S.	2249	Symes, Master T.	3
2 2247 Duff, W.	2250	Symes, Master T.	
2248 Steuart, Miss M.			
618. Standard Light, Soft Feathered Cockerel			
2251 Coats, S.	2254	Scott, R.M.	
1 2252 Coats, S.	2255	Winn, P.	2
2253 Scott, R.M.	2256	Winn, P.	3
619. Standard Light, Soft Feathered Pullet			
2257 Coats, S.	2260	Winn, P.	1
2258 Coats, S.	2261	Winn, P.	
2259 Read, Miss L.J.	2262	Winn, P.	No 2 nd OR 3 rd
620. Standard Heavy Cock			
2 2263 Bradley, N.	2265	Steuart, Miss M.	3
1 2264 Legge, Master S.			
621. Standard Heavy Hen			
1 2266 Holden, D.	2268	Steuart, Miss M.	3
2267 Johnston, D.	2269	Williams, M.	2
622. Standard Heavy Cockerel			
1 2270 Davis, Master N.	2271	Steuart, Miss M.	2
623. Standard Heavy Pullet			
3 2272 Swift, Master A.	2274	Williams, M.	1
2 2273 Swift, Master A.			
624. Utility, Light Cock			
No Entry			

625. Utility, Light Hen	
2275 Smith, J.	2276 Steuart, Miss P. 2
626. Utility, Light Cockerel	
2277 Steuart, Miss P.	
627. Utility, Light Pullet	
No Entry	
628. Utility, Heavy Cock	
2278 Steuart, Miss P.	
629. Utility, Heavy Hen	
2279 Holden, D.	2280 Steuart, Miss P. 2
630. Utility, Heavy Cockerel	
2281 Steuart, Miss P.	
631. Utility, Heavy Pullet	
2282 Swift, Master A.	2283 Swift, Master A. 2
632. Waterfowl - Drake	
2284 Gregory, P.	2285 Horne, B.J. 1
633. Waterfowl - Duck	
2286 Gregory, P.	2288 Horne, B.J. 2
2287 Horne, G.J.	

634. Waterfowl - Young Drake

2289 Gregory, P.

635. Waterfowl - Young Duck

2290 Gregory, P. 2291 Gregory, P. 2

Section 126 — Commercial Egg Quality Competition

63

Commercial eggs in carton lots conducted by the Victorian
Egg Board during the currency of the Show.

JUDGES:

B. BARTLETT, Esq., S.S. Cameron Laboratory, Werribee.
I. SMITH, Esq., Department of Agriculture, Melbourne.
J.B. JORDAN, Esq., Victorian Egg Board.

Index to Exhibitors in the Poultry Section

A

ABUD, Mrs. G., Flat Rock Rd., Hurstbridge, 3099. - 2038.
Adams, B.I., 21 Raymond St., Wangaratta, 3677. - 898, 911, 1121, 1125,
1288, 1643, 1656, 1841.
Ainsworth, D., 124 Miramar Rd., Somers, 3927. - 466, 472, 480, 481,
514, 523, 536, 537, 548, 549.
Ainsworth Sisters, 124 Miramar Rd., Somers, 3927. - 2207, 2215, 2216.
Anderson, S.G., 18 Holyrood Ave., Strathmore, 3041. - 563, 567, 568,
569, 572, 573, 574, 575, 576, 577, 584, 585, 586, 587, 588, 589,
590, 591, 599, 600, 838, 839, 977, 978, 986, 987, 994, 1003, 1011, 1013,
1014, 1015, 1018, 1019, 1024, 1025, 1026, 1027, 1033, 1036, 1037,
1041, 1047, 1290, 1291, 1292, 1617, 2071.
Archer, R., Lot 4A S'th Gippsland H'Way, Five Ways, 3977. - 1530, 1538,
1539, 1540, 1541.
Armstrong, R., 417 English Ave., Lavington, N.S.W., 2641. - 245, 246,
254, 261, 262, 274.
Asquith, Miss B., 278 White Rd., Wonthaggi, 3995. - 2104, 2144.
Atkinson, E.W., Cumbria Jersey Stud, Mortlake, 3272. - 1436, 1441, 1449,
1470, 1586, 1640, 1742, 1748, 1752, 1773.
Ayton, C.P. & Mrs. E.L., Lot 22 Fore St., Whittlesea, 3757. - 604, 605.
Ayton, Miss K., Lot 22 Fore St., Whittlesea, 3757. - 603.
Ayton, T., 84 Clifton St., West Essendon, 3040. - 1054, 1055, 1064,
1065, 1066, 1067, 1069, 1070, 1071, 1072, 1079, 1080, 1081, 1082,
1083, 1295, 1296.

B

- BALL, MRS. D., 178 Brunswick Rd., Brunswick, 3056. - 1084.
- Barby, R.G., Post Office, Creswick, 3363. - 153, 159, 160, 170, 171, 179, 180, 221, 316, 319.
- Barnes, H. & J., 11 Charlotte Ave., Newcomb, 3219. - 374, 395, 401, 628, 781.
- Bingham, J.H., Huland Way, Carrjung Lower, 3844. - 1503, 1514, 1515, 1611, 1618, 1625, 1626.
- Bishop, Fr. J., Box 110, Natimuk, 3409. - 1338, 1339, 1340, 1342, 1346, 1357, 1358, 1378, 1380, 1381, 1383, 1386, 1387, 1388, 1638.
- Blake, W., Blakefield, Muswellbrook, N.S.W. 2333. - 202, 349, 354, 407, 410, 425, 801, 804, 860, 871, 931, 936, 955, 959, 1273, 1276, 1280, 1284, 1673, 1675, 1678, 1681, 1691, 1694, 1701, 1707, 1711.
- Bogle, R., P.O. Box 118, Sunbury, 3429. - 515, 524, 538, 550, 842, 1976, 1981, 1993, 2001, 2040, 2041, 2042, 2043, 2044, 2045, 2046, 2047, 2051, 2052, 2053, 2055, 2056, 2057, 2058, 2059, 2063, 2064, 2065, 2072, 2073, 2074.
- Bowler, D., & Son, 51 Loretto Ave., Ferntree Gully, 3156. - 375, 376, 455, 639, 648.
- Boyd, K.L., Freshwater Pt. Rd., Legana, West Tamar, Tas. 7251. - 1845, 1869.
- Boyle, M., Trafalgar Lodge, Toolern Vale, 3337. - 753, 755, 756, 757, 760, 761.
- Bradbury, J.L., P.O. Box 1, Nagambie, 3608. - 1492, 1504, 1507, 1531, 1532, 1533, 1534, 1641, 1792, 1793, 1794, 1796.
- Bradley, N., 87 Tarana Ave., Glenroy, 3046. - 2202, 2203, 2208, 2209, 2217, 2218, 2263.
- Bregazzi, G., Sth. Gippsland H'Way, Five Ways, 3977. - 808, 809, 810, 811.
- Brown, Master M., 10 Quick St., Pascoe Vale, 3044. - 1126, 1130.
- Brown, P., 10 Quick St., Pascoe Vale, 3044. - 763, 782, 783.
- Brudenell, T., P.O. Box 8, Balwyn, 3103. - 2186, 2191.
- Buckley, C., 220 Wynyard St., Tumut, N.S.W., 2720. - 16, 25, 51, 58, 80, 83, 91.
- Bunn, D., P.O. Box 87, Tatura, 3616. - 1846, 1853, 1861, 1870, 1921, 1923, 1972, 1982, 1994, 2013.
- Bunn, G. & H., Coomarra, Rochester, 3562. - 1, 2, 7, 26, 45, 48, 63, 66, 69, 92, 95, 122, 150, 154, 161, 192, 197, 203, 215, 222, 247, 263, 275, 320, 321, 326, 334, 340, 346, 347, 350, 352, 355, 369, 539, 551, 564, 606, 611, 615, 625, 684, 713, 745.
- Burgess, W., Nicholson St., Orbost, 3888. - 2124, 2128, 2172, 2175.
- Butler, C. & T., P.O. Box 52, Berwick, 3806. - 497, 498, 500, 503, 504, 505, 510, 511, 837.
- Buultjens, P.A., 20 Garfield St., Cheltenham, 3192. - 1304, 1305, 1307, 1310, 1311, 1312, 1314, 1315.
- Byrne, A.S., P.O. Box 455, Gawler, S.A. 5118. - 1535, 1536, 1542, 1543, 1795, 1797, 1798.

C

- CALDER, MISS H. & Mrs. S. Crandles, Calder Highway, Sydenham, 3038. - 294, 516, 525, 526, 843, 1056, 1057, 1085, 1977, 1983, 2002, 2003.
- Campbell, A., C/- Allandale Orchard, East Tatura, 3616. - 101, 102, 155, 162, 163, 979, 980, 981, 988, 989, 995, 996, 997, 1004, 1005, 1034, 1038, 1039, 1042, 1043, 1044, 1048, 1049, 1073, 1086, 1123, 1124, 1127, 1131, 1134, 1145, 1146, 1156, 1157, 1169, 1170, 1179, 1180, 1187, 1191, 1192, 1217, 1222, 1236, 1240, 1248, 1249, 1250, 1256, 1257, 1272, 1277, 1281, 1285, 1293, 1300, 1301.

- Carter, G., Purnim, 3279. - 1331, 1332.
 Chalmers, S., P.O. Box 223, Barham, N.S.W. 2739. - 156, 164, 216, 312, 360, 361, 601.
 Chanter, C. & D., 17 Wood St., Deer Park, 3023. - 426, 427, 428, 434, 435, 442, 443, 444, 840.
 Clark, A.B., 12 Ryland Ave., Croydon, 3136. - 649, 650, 651, 664, 665, 666, 1490, 1491.
 Clements, E., 5 Sevenoaks Ave., East Rosanna, 3084. - 264, 276, 277, 708, 709, 710, 714, 715, 716, 721, 746, 749, 750.
 Coats, K.C. & S., 21 O'Dowds Rd., Warragul, 3820. - 436, 912, 1644, 1657, 2167, 2169, 2170, 2173, 2176, 2177.
 Coats, P.A., 70 Mitchell Drive, Lara, 3212. - 913, 914, 1658, 1659.
 Coats, S., 21 O'Dowds Rd., Warragul, 3820. - 2246, 2251, 2252, 2257, 2258.
 Cole, Mrs. J., & Son, Unit 4 94 Plumpton Ave., Glenroy, 3046. - 123, 157, 181, 217, 453, 456, 726.
 Coleman, K., C/- Post Office, Raywood, 3570. - 317, 1092, 1096, 1099, 1241, 1392, 1393, 1398.
 Collins, K.R., Yallamb ee Rd., Clyde, 3978. - 1316, 1326, 1333, 1590, 1725, 1737, 1984, 2004.
 Connolly, V.C., 43 Camp St., Bega, N.S.W. 2550. - 674, 676, 678, 681, 852, 1537, 1544.
 Cook, B. & B., P.O. Box 55, Emerald, 3782. - 386, 393, 396, 397, 402, 770, 784, 785, 844, 1926, 1934, 1946, 1947, 1955.
 Cooke, W.J., 35 Panorama Ave., Lower Plenty, 3093. - 1726, 1738.
 Coombes, L.C., 21 Clayton Rd., Balwyn, 3103. - 802, 805, 806, 807, 812, 813, 816, 817, 818, 819.
 Craddock, Miss S., Sunshine Valley, Doreen, 3754. - 2086, 2095, 2109, 2211, 2219, 2220.
 Crawford, Master A., 11 Dumbarton St., Reservoir, 3073. - 2087, 2096, 2115, 2125, 2129, 2152, 2155, 2159, 2235, 2236, 2239, 2242.
 Cullen, P., C/- D.C. Tack, Outtrim, 3950. - 248, 249, 255, 265, 1450.
 Cumming, R.D., Jellalabad, Darlington, 3271. - 1558, 1570, 1801, 1802, 1804, 1809, 1810, 1811, 1812, 1813, 1822, 1823, 1824, 1825, 1826, 1895, 1906, 1907, 1985, 1995, 2005.
 Curran, S.R., Highlands Rd., Eudlo, Q'ld. 4554. - 877, 895, 899, 915, 1204, 1251.

D

- DALEY, J., 189 Capper St., Tumut, N.S.W. 2720. - 437, 445, 517, 527, 998, 1006.
 Dark, J., 33 Simpsons Rd., Box Hill, 3128. - 1774, 1775, 1776.
 Davenport, A.W., 5 Glass Rd., Upper Ferntree Gully, 3156. - 266, 278, 329, 335, 960, 1505, 1516, 1603.
 Davis, Master N., Nioka Park, Warrandyte Rd., Kangaroo Ground, 3097. - 2270.
 Davis, O. & J., Larnach Rd., Baxter, 3911. - 598, 602, 1115, 1116, 1117, 1118, 1350, 1551, 1805, 1996, 2006, 2025.
 Deutscher, D.E., Post Office, Wal Wal, 3381. - 2048, 2054, 2066, 2075, 2083, 2084, 2085.
 Donnelly, P., 71 Broughton St., Tumut, N.S.W. 2710. - 103, 136, 193, 206.
 Donnelly, R., P.O. Box 135, Kerang, 3579. - 640, 652, 653, 667, 668, 700.

- Drever, R.A., 18 Beverley Cres., Blackburn, 3130. - 719, 720, 747, 751.
Duckworth, C.J., 3 Darling St., Alphington, 3078. - 17, 27, 697, 722, 727, 762.
Duff, W., Duff Rd., Panton Hill, 3759. - 2196, 2198, 2199, 2247.
Duggin, K.G., C/- P.O., Modbury Nth., S.A. 5092. - 1927, 1935, 1948, 1956.
Durkin, G.B., 190 Surrey Rd., Blackburn, 3130. - 370, 371, 372, 377, 387, 388, 389, 464, 467, 468, 469, 473, 474, 475, 482, 483, 484, 723, 728, 729, 736.
Dutton, T., 56 Johnston St., Newport, 3015. - 592, 771, 786, 787, 1966, 1967, 1969, 1973.

F

- FINK, W.A., Frankston Rd., Carrum Downs, 3200. - 3, 8, 9, 10, 18, 28, 29, 30, 31, 32, 33, 39, 40, 42, 43, 46, 49, 50, 52, 59, 64, 65, 67, 68, 70, 71, 72, 73, 75, 76, 77, 78, 81, 82, 84, 85, 86, 87, 88, 89, 93, 94.
Fisher, W.L., 163 Nareen Rd., Coorriemungle, 3268. - 1612, 1614, 1619, 1620, 1627.
Fitzgerald, P., 12 Hampton Parade, W. Footscray, 3012. - 1885, 1890, 1915.
Fowler, S., 13 Vale St., Nagambie, 3608. - 916, 1349, 1351, 1355, 1359, 1591, 1648, 1896.
Frankenberg, A.S., Main Rd., Panton Hill, 3759. - 1028, 1497, 1508, 1510, 1517, 1518, 1519, 1546, 1571, 1613, 1615, 1616, 1621, 1628, 1827.
Fraser, M.J., 11 Blannin St., Healesville, 3777. - 1394, 1399, 1400, 1404, 1409, 1421, 1428, 1559, 1572, 1584, 1587, 1604, 1722, 1739, 1814, 1828.

G

- GARLICK, A., 60 Snodgrass St., Yea, 3717. - 104, 148, 172, 182, 183, 210, 218, 223, 228, 239, 325.
Garlick, G.C., 60 Snodgrass St., Yea, 3717. - 189, 295, 297, 298, 302, 303, 306, 308, 309, 310, 313, 314.
Gilbert, Mrs. C.A., 79 Pasley St., Sunbury, 3429. - 724, 730, 737.
Gilbert, W.F., 79 Pasley St., Sunbury, 3429. - 293, 698, 701, 702, 703.
Gill, G., Lot 1 Sunbury Rd., Bulla, 3047. - 465, 470, 471, 476, 477, 485.
Goodwin, L., 688 Urana Rd., Lavington, N.S.W. 2641. - 904, 905, 917, 918, 1649, 1650, 1660, 1661.
Graham, I., The Elms, Docker, 3678. - 1886, 1887, 1891, 1892, 1897, 1898, 1899, 1908, 1909.
Graham, Miss A., Docker, via Wangaratta, 3678. - 2197, 2200, 2201.
Green, C.M., 25 Kimba St., Chapel Hill, Q'ld., 4069. - 1847, 1854, 1862, 1871, 1986, 1997, 2007.
Gregory, P., 513 Havelock St., Ballarat, 3350. - 2284, 2286, 2289, 2290, 2291.
Grills, R.L., 2 Darcy Rd., Lara Lake, 3212. - 1135, 1158, 1181, 1188, 1212, 1242, 1252, 1260, 1268.

H

- HAARTSEN, M., The Crescent, Sassafras, 3787. - 868, 869, 872, 873, 878, 879, 880, 886, 887, 888, 1289, 1363, 1364, 1366, 1367, 1368, 1369, 1372, 1373, 1374.
- Hall, A., South Rd., Warragul, 3820. - 629, 632, 1093, 1097, 1451, 1471, 1493, 1495, 1511, 1520, 1622, 1629, 1936, 1949, 1970, 1974.
- Hall, R., Box 215, Kerang, 3579. - 429, 430, 438, 439, 446, 447, 448, 1437, 1442, 1472, 1928, 1937, 1950, 1951, 1957.
- Hanley, T., 1 Oldmeadow St., Dandenong, 3175. - 2088, 2097, 2098, 2102, 2126, 2225, 2228, 2230.
- Harris, F.B., 10 Henry St., Maryborough, 3465.- 478, 486, 487.
- Hedger, H.T., 26 Leigh St., Huntingdale, 3166.- 900, 919, 920, 1662.
- Heim Children, 34 Glengariff Drive, Mulgrave, 3170. - 2183, 2187, 2226, 2231, 2232, 2233.
- Hemley, R.S., 5 Park St., Nhill, 3418. - 622, 630, 633, 1547, 1552, 1560.
- Hill, A.E., 14 Anne Rd., Knoxfield, 3180. - 327, 328, 330, 331, 332, 336, 337, 338, 341, 342, 343, 1317, 1321, 1322, 1323, 1327, 1328, 1334, 1335.
- Hill, A.J., 24 Willow Cres., Bell Park, Geelong, 3215. - 1753.
- Holden, D., 53 Salisbury St., Orbost, 3888. - 2117, 2119, 2132, 2137, 2153, 2156, 2171, 2178, 2237, 2240, 2266, 2279.
- Holden, D. & B., Box 342, Orbost, 3888. - 4, 11, 53, 60, 307, 311, 315, 367, 373, 570, 1136, 1159, 1171, 1199, 1203, 1208, 1213, 1218, 1223.
- Hooper, A., Chapel St., Campbells Creek, 3451. - 2133, 2138, 2139.
- Hooper, J., Chapel St., Campbells' Creek, 3451. - 198, 199, 200, 364.
- Hornby, M. & J., Princes Highway, Drouin, 3818. - 418, 457, 463, 193, 1952, 1958.
- Horne, B.J., 34 Miller St., Sunbury, 3429. - 2285, 2287, 2288.
- Hulands, L., Ramley, Wakool, N.S.W., 2710. - 173, 184, 204, 207, 578, 593, 623, 634, 764, 772, 788, 901, 906, 907, 921, 922, 1501, 1506, 1521, 1553, 1561, 1645, 1651, 1652, 1653, 1663, 1754, 1755, 1806, 1815, 1816, 1817, 1829, 1848, 1855, 1863, 1872, 2049, 2050, 2060, 2061, 2067, 2068, 2076, 2077, 2078, 2079.
- Hull, R., Lima East, R.S.D. 1410, Benalla, 3673. - 943, 944, 945, 950, 951, 1864, 1873, 1929, 1939, 1940, 2015, 2017, 2019, 2020, 2026, 2032, 2039, 2062, 2069, 2070, 2080, 2081, 2082.
- Huxtable, Miss D., Box 97, Gisborne, 3437. - 2204, 2210, 2212, 2213, 2221, 2222.
- Huxtable, N.J., Box 97, Gisborne, 3437. - 939, 940, 946, 947, 952, 982, 990, 999, 1035, 1040, 1045, 1050, 1727, 1888, 1893, 1900.

I

- IRVING, MISS J.E.H., Foott Rd., Upper Beaconsfield, 3808. - 1147, 1452, 1473, 1743, 1756, 1777.

J

- JAMES, H. & R., 10 Majorca Rd., Maryborough, 3465. - 38, 41.
- James, Dr. T., 18 Hansen Drive, Grovedale, 3216. - 137, 224.
- Jarvis, M.G., 60 Jones Rd., Dandenong, 3175. - 96, 97, 105, 106, 107, 108, 109, 110, 111, 124, 125, 126, 127, 128, 129, 130, 131, 132, 138, 139, 140, 141, 142, 143, 158, 174, 185, 188, 194, 205, 208, 225, 226, 229, 230, 233, 234.

Jenkins, Mrs. J., 6 O'Neills Rd., Melton, 3337. - 579, 580, 594, 595, 731, 738, 1074, 1087.
Johncock, A.H., 39 Botting St., Albert Park, S.A. 5014. - 1562, 1563, 1573, 1574, 1818, 1819, 1830, 1831.
Johnston, D., 94 Broughton Rd., Surrey Hills, 3128. - 2162, 2163, 2164, 2267.
Jones, P.T. & M.A., 36 Heatherdale Rd., Mitcham, 3132. - 1106, 1107, 1108, 1109, 1110, 1111, 1112.

K

KEIRL, R., 7 Alison St., Thomastown, 3074. - 333, 339, 344, 348, 528, 529, 540, 552, 553.
Kuhl, B., 135 Commercial St., East, Mt. Gambier, S.A. 5290. - 2192, 2194.
Kuhl, H., 22 Chute St., Mt. Gambier, S.A. 5290. - 368, 394, 403, 711, 854, 855, 861, 889, 1401, 1405, 1406, 1410, 1415, 1416, 1422, 1423, 1671, 1674, 1684.

L.

LEGGE, R., 5 Church St., Belmont. 3216. - 362.
Legge, Master S., 5 Church St., Belmont. 3216. - 2188, 2193, 2195, 2264.
Lovelace, E.K., 122 Blakeley Rd., Castlemaine. 3450. - 363, 412, 413, 440, 449, 1128, 1160, 1243.

Mc.

McArthur, D., 45 Weeroona Ave., Bendigo. 3550. - 1509, 1512.
McCartney, G. R., 1 Gilbert St., Torquay. 3228. - 1548, 1554, 1564, 1575, 1807, 1820, 1832.
McColl, Masters A. & I., Dutson Loose Mail, via Sale. 3850. - 2120, 2168.
McCullough, E. J., Purnim. 3279. - 458, 460, 930, 932, 933, 937, 983, 991, 1000, 1007, 1299, 1341, 1343, 1344, 1347, 1348, 1352, 1353, 1356, 1360, 1361, 1389, 1639, 1706, 1708, 1709, 1712, 1842, 1879, 1881, 1883, 1884, 2014, 2016, 2018.
McCullough, J., P.O. Box 262, Warrnambool. 3280. - 1849, 1856, 1865, 1874, 1930, 1941, 1953, 1959.
McKenna, A., Purnim, via Warrnambool. 3279. - 2027, 2033, 2034.
McKenna, P., Purnim, via Warrnambool. 3279. - 2028, 2035.
McKenna, P.B., Framlingham. 3265. - 1318, 1329, 1336.
McKinnon, J.F., Ecklin South. 3465. - 1443, 1453, 1454, 1455, 1474, 1475, 1476, 1749, 1757, 1758, 1759, 1778, 1779, 1780.
McKinnon, L.J., Lot 6, William St., Wallan. 3654. - 1308, 1313.
McKinnon, R., R.S.D. Ecklin South. 3264. - 870, 874, 875, 881, 882, 890, 891, 961, 962, 965, 970, 971, 1679, 1682, 1685, 1686, 1695, 1698, 1702.
McLennan, B.J., 10 Masons Rd., Blackburn. 3130. - 19, 34, 44, 54, 61, 90, 240, 241, 242, 243, 244.
McMasters, D.J., P.O. Box 115, Maryborough. 3465. - 1274, 1275, 1278, 1279, 1282, 1283, 1286, 1287, 1438, 1456, 1744, 1760.
McMasters, J.T., P.O. Box 44, Maryborough. 3465. - 956, 963, 966, 972.
McMasters, Mrs. N. E., P.O. Box 44, Maryborough. 3465. - 351, 353, 356, 357, 365.
McPhee, P., Moore Rd., Nar Nar Goon. 3812. - 256, 257, 279, 280, 431, 432, 450, 814, 820, 957, 967, 973, 1102, 1104, 1244, 1696, 1699, 1703, 1704, 1714, 1716, 1718, 1719.

M.

- MACDONALD, A.R., 142 Railway Parade, Seaford. 3198. - 1306, 1309, 1522, 1523, 1524, 1525, 1526, 1527, 1528, 1529, 1605, 1728, 1740, 1838, 1840.
- Macdonald, Mrs. D., 142 Railway Parade, Seaford. 3198. - 964.
- Macfarlane, A.D., Box 249, Bendigo. 3550. - 20, 98, 112, 133, 144, 149, 151, 250, 258, 267, 281, 366, 518, 530, 565, 571, 704, 850, 902, 934, 1137, 1148, 1172, 1319, 1324, 1498, 1502, 1565, 1576, 1646, 1664, 1790, 1791, 1850, 1851, 1857, 1858, 1866, 1867, 1875, 1876, 1880, 1882, 1889, 1901, 1910, 1911, 1916, 1918, 1922, 1924, 1931, 1942, 1954, 1960, 1968, 1971, 1975, 1978, 1979, 1987, 1988, 1998, 2008.
- Mann, G., 342 Henry St., Deniliquin. 2710. - 113, 195, 196, 654, 655, 656.
- Markham, Mrs. C.M., 1 Emu Parade, Broadmeadows. 3047. - 732, 739, 822, 824, 826, 827, 1632, 1633, 1637.
- Marsh, R. & C., 74 Summerhill Rd., Reservoir. 3073. - 705, 712, 717, 741, 743, 748, 752.
- Mason, A. C., Gibbs Rd., Healesville. 3777. - 519, 541, 554, 581, 616, 635, 733, 845, 984, 992.
- Mason, Master R.C., Gibbs Rd., Healesville. 3777. - 398, 408, 411, 414, 419, 452, 454.
- Mathew, E. & P., Box 51, Nth. Geelong. 3215. - 378, 542, 555, 699, 706, 707, 1182, 1224, 1370, 1375, 1932, 1943, 2011, 2012, 2029.
- Mercieca, J., Pipers Creek, Kyneton. 3444. - 506, 507, 508, 509, 512, 1379, 1382, 1384, 1385, 1407, 1411, 1412, 1413, 1417, 1418, 1419, 1424, 1425, 1426, 1430, 1431, 1433, 1434, 1634, 1635, 1902, 1912.
- Moller, N.L., 92 Patrick St., Stawell. 3380. - 941, 948, 953, 1261.
- Moran, R.M., 219 Nepean Highway, Seaford. 3198. - 251, 268, 282, 283, 284, 285, 286, 358, 359, 685, 686, 687, 688, 689, 690, 691, 692, 693, 694, 695, 696.
- Morgan, Miss D.L., 69 Napier Crescent, Essendon. 3040. - 1058.
- Morgan, M.J.A., 38 Bethang St., Mt. Eliza. 3930. - 1091, 1100, 1631.
- Morgans Game Stud, Valencia Creek Rd., Boisdale. 3860. - 1138, 1149, 1161, 1173, 1183, 1193, 1196, 1209, 1210, 1214, 1219, 1220, 1225, 1226, 1228, 1230, 1234, 1237, 1245, 1253, 1302.
- Muddell, Mrs. A., 430 Harfleur St., Deniliquin. 2710. - 773, 774, 789, 790.
- Muddell, L.C., 430 Harfleur St., Deniliquin. 2710. - 1059, 1075, 1297, 1592, 1593, 1594, 1729, 1730, 1731.
- Muddell, Miss Wendy, 430 Harfleur St., Deniliquin. 2710. - 1060, 1061, 1076, 1077, 1298.
- Murray, Miss M., Aitkin St., Gisborne. 3437. - 1636.
- Muto, F. & M., Graydens Rd., Moorooduc. 3933. - 12, 21, 35, 47, 55, 62, 114, 115, 145, 165, 175, 754, 758, 1320, 1325, 1330, 1337, 1345, 1365, 1371, 1376, 1377.
- Muto, T. & S., Graydens Rd., Moorooduc. 3933. - 2165, 2166, 2189, 2223.

N.

- NASH, IAN, 38 Hoffmans Rd., West Essendon. 3040. - 166, 176, 186, 219, 220, 231, 235, 237, 238, 1001, 1008, 1139, 1162, 1163, 1262, 1265.

O.

- OCKWELL, N., Lot 4, Camerons Rd., Healesville. 3777. - 985, 993, 1002, 1009, 1010, 1016, 1020, 1021, 1029, 1030, 1053.
- Overall, N.W., 17 Mansfield Ave., Nth. Sunshine. 3020. - 641, 646, 657, 658, 669, 670, 1457, 1477, 1478, 1761, 1762, 1781.

P.

- PASCOE, W.H., 77 Elizabeth St., Castlemaine. 3450. - 1458, 1459, 1479, 1595, 1596, 1606, 1607, 1732, 1763.
- Pearl, J., Neil St., Maryborough. 3465. - 322, 323, 324.
- Penny, Neil. Box 191, Woodend. 3442. - 379, 380, 381, 382, 390, 415, 416, 883, 929.
- Petersen, A.R., Newstead. 3462. - 942, 949, 954.
- Petersen, B.J., Newstead. 3462. - 791.
- Phair, B., 300 High St., Shepparton. 3630. - 1460, 1480.
- Philpott, A.W., River Rd., Moruya. 2537. - 857, 862, 908, 935, 938, 1597, 1598, 1608, 1609, 1710, 1713, 1733, 1741.
- Phylard, G., 16 Sydney St., Somerville. 3912. - 409, 417, 420, 421, 422, 423, 424.
- Pike, Miss J., Lot 2, Seventh Ave., Llandilo, N.S.W. 2760. - 823, 825, 828, 1439, 1444, 1461, 1481, 1585, 1588, 2009, 2010.
- Podger, N.C., Box 70, Camperdown. 3260. - 296, 299, 300, 301, 304, 383, 384, 841.
- Poor, W.R., 12 McKenzie St., Kerang. 3579. - 974, 1094, 1098, 1122, 1129, 1132, 1133, 1555, 1566, 1577, 1833.
- Powles, G.A., Wirrengulla, Katamatite. Vic. 3649. - 1859, 1877, 1933, 1944, 1945, 1961.
- Price, L., Main Rd., Selby. 3159. - 884, 1683.

R.

- Radford, The Rev.Fr. D.A., 39 Wallarano Drive, Noble Park. 3174. - 214, 269, 404, 433, 441, 451, 624, 626, 631, 636, 675, 677, 679, 682, 892, 923, 1095, 1101, 1390, 1395, 1402, 1408, 1414, 1420, 1427, 1429, 1432, 1435, 1549, 1556, 1567, 1578, 1687, 1803, 1808, 1821, 1834, 1917, 1925.
- Read, Master K.E., Lot 3, Forest St., Yarra Glen. 3775. - 2205.
- Read, K.J. & Mrs. D.J., Lot 3, Forest St., Yarra Glen. 3775. - 1980, 1989, 1990, 1991, 1999.
- Read, Miss L.J., Lot 3, Forest St., Yarra Glen. 3775. - 2259.
- Retallick, Master C., 34 Winifred St., Oak Park. 3046. - 190, 191, 201, 209, 236, 318, 2089, 2092, 2099, 2105, 2106, 2107, 2108, 2110, 2111, 2113, 2114, 2116, 2118, 2121, 2122, 2127, 2130, 2134, 2135, 2140, 2140, 2141, 2142, 2145, 2146, 2147, 2148, 2149, 2150, 2151, 2154, 2157, 2158, 2160, 2161, 2238, 2241, 2243.
- Retallick, L., 34 Winifred St., Oak Park, 3046. - 775, 792, 793.
- Rice, R.V., 9 Jubilee St., Boort. 3537. - 1499, 1500, 1513.
- Roberts, D., 17 Sarton Rd., Nth. Clayton. 3168. - 116, 609, 610, 617, 618, 619, 1012.
- Robertson, C., 111 Windermere St., Ballarat. 3350. - 1396, 1445, 1446, 1482, 1483, 1750, 1764, 1782, 1783, 1835.
- Robertson, D., 2 Stanley St., Altona. 3018. - 1894, 1903.
- Rogers, G.W., Coimadai, R.S.D., Bacchus Marsh. 3340. - 612, 613, 620, 853, 1150, 1151, 1174, 1303.
- Ross, D.N. & Eilenberg, W., Lot 5, Gorge Rd., South Morang. 3752. - 1062, 1550, 1557, 1568, 1579.
- Rowley, M., 25 The Outlook, Glen Waverley. 3150. - 211, 252, 288, 289, 2123.
- Rowney, A. & G., Lot 20, Patterson Rd., Cranbourne. 3977. - 13, 36, 74, 79, 259, 287, 345, 803, 815, 821, 968, 975, 1692, 1697.
- Rowney, P. & D., Lot 20, Patterson Rd., Cranbourne. 3977. - 2093, 2100, 2136, 2184, 2190.

S.

- SALVADO, A.R., P.O. Box 233, Sunbury. 3429. - 734.
 Scammell, B. & Son, 157 Borella Rd., Albury. 2640. - 99, 117, 167, 187, 270, 271, 290, 851.
 Schafer, A.E.H., 22 St. John's Ave., Mont Albert. 3127. - 829, 830, 831, 832, 833, 834, 835, 836, 1623, 1630.
 Scott, R.A., 559 Geelong Rd., Brooklyn. 3025. - 858, 859, 1839.
 Scott, R.M., 559 Geelong Rd., Brooklyn. 3025. - 2244, 2253, 2254.
 Sewell, A.J., 36 Railway St., Seymour. 3660. - 2090, 2101.
 Sharpe, Miss M. & Master R., Cardinia Rd., Officer. 3809. - 459, 491, 492.
 Sharpe, R.J., Cardinia Rd., Officer. 3809. - 56, 57, 1354, 1362.
 Sheppard, G.J., 2 Lincoln Drive, Cheltenham. 3192. - 520, 521, 522, 531, 532, 533, 534, 535, 543, 544, 545, 546, 547, 556, 557, 558, 559, 560, 846, 847, 848.
 Sheppard, P. & D., 2 Lincoln Drive, Cheltenham. 3192. - 759.
 Sheppard, R. & Son, 19 Adelaide St., Mornington. 3931. - 227, 232, 461, 462, 718, 735, 740, 742, 744.
 Simpson, D., 37 Fintonia Rd., Noble Park. - 1103, 1105, 1589, 1599, 1600, 1715, 1717, 1720, 1723, 1734, 1735, 1844.
 Simpson, I., 34 Beaver St., St. Albans. 3021. - 37, 168, 169, 177, 178.
 Smith, J., 56 Sydney St., Tumut, N.S.W. 2720. - 2094, 2103, 2275.
 Smith, K., P.O. Box 54, Merrigum. 3618. - 885, 893, 894, 1022, 1031, 1046, 1051, 1052, 1294.
 Smith, R.J., 56 Sydney St., Tumut. 2720. - 1601, 1610.
 Smith, S. 56 Sydney St., Tumut. 2720. - 765.
 Steele, A.J., 3 St. John's Parade, Kew. 3101. - 1391, 1624.
 Steele, Miss C.R., 135 Warrandyte Rd., Nth. Ringwood. 3134. - 725, 2185.
 Steuart, Miss M., 326 High St., Nagambie. 3608. - 2174, 2179, 2180, 2248, 2265, 2268, 2271.
 Steuart, Miss P., 326 High St., Nagambie. 3608. - 2227, 2229, 2276, 2277, 2278, 2280, 2281.
 Stutterheim, J., P.O. Box 78, Emerald. 3782. - 1569, 1580, 1581, 1582.
 Suttie, Mrs. R.N., 3 Dorothy Ave., Thomastown. 3074. - 385, 391, 399, 405, 863, 1676.
 Swift, Master A., 5 Lily St., Violet Town. 3669. - 1545, 1583, 1799, 1800, 1836, 1837, 2272, 2273, 2282, 2283.
 Swift, Master G., 5 Lily St., Violet Town. 3669. - 392, 406, 794, 2181, 2182, 2234.
 Symes, Master T., 24 Crofton St., Benalla. 3672. - 2245, 2249, 2250.

T.

- TACON, H.N., Lot 70, Lisheen Rd., Cockatoo. 3781. - 493, 494, 776, 777, 795, 796, 797.
 Tobin, B.F., "Yarram Park", Jung, Vic. 3399. - 2021, 2022, 2023, 2024, 2030, 2031, 2036, 2037.
 Totton, B. & P., 26 Walter St., Glen Waverley. 3150. - 2091, 2112, 2131, 2143.
 Tulk, A. & M., P.O. Box 133, Hastings. 3915. - 118, 152, 212, 213, 272, 291, 305, 490, 495, 496, 561, 562, 607, 608, 614, 621, 659, 671, 849.
 Tutty, R., 46 Albion Crescent, Greensborough. 3088. - 1140, 1141, 1142, 1152, 1153, 1154, 1164, 1165, 1166, 1175, 1176, 1177, 1184, 1185, 1186, 1189, 1190, 1194, 1195, 1197, 1198, 1211, 1215, 1221, 1227, 1229, 1231, 1235, 1238, 1239, 1246, 1247, 1254, 1255, 1258, 1259, 1263, 1264, 1266, 1267, 1269, 1270, 1271.

Tyers, N.A., Morris Rd., Woodend. 3442. - 479, 488, 489, 1017, 1023, 1032, 1113, 1114, 1119, 1120, 2206, 2214, 2224.
Tynan, F.J., Table Top, via Albury, N.S.W. 2640. - 400, 566, 582, 583, 596, 597, 924, 925, 1665, 1666.

U.

UNDERHILL, G., P.O. Box 142, Bega. 2550. - 680, 683, 766, 768, 778, 779, 798, 799.

V.

VALE, L. & J., "Ben Dhui", Silvan Rd., Hurstbridge. 3099. - 642, 660, 767, 769, 780, 1852, 1860, 1868, 1878, 1962, 1963, 1964, 1965, 1992, 2000.
Vale, Misses L. & K., "Ben Dhui", Silvan Rd., Hurstbridge. 3099. - 800.
Vose, W. & J., Box 27, Leopold. 3224. - 253, 260, 273, 292, 627, 637, 638.

W.

WATKINS, Master D.A., 142 Springfield Rd., Blackburn. 3130. - 1063, 1068, 1078, 1088, 1089, 1090.
Watkins, Miss S.E., 142 Springfield Rd., Blackburn. 3130. - 647, 661, 662, 672.
Watkins, Master W.R., 142 Springfield Rd., Blackburn. 3130. - 1447, 1462, 1463, 1484, 1485, 1745, 1751, 1765, 1766, 1784, 1785.
Wharton, N., 33 Moore St., Traralgon. 3844. - 896, 926.
Wheildon, G.A., 51 Loco St., Seymour. 3660. - 897, 903, 909, 910, 927, 1642, 1647, 1654, 1655, 1667, 1668.
Whyborn, D. & M., P.O. Box 146, Deniliquin, N.S.W. 2710. - 1143, 1155, 1167, 1178, 1200, 1201, 1202, 1205, 1206, 1207, 1216, 1232, 1233.
Williams, M., 3 Zeising Court, Boronia. 3155. - 2269, 2274.
Williams, Miss S., R.S.D., "Corumbene", Terang. 3264. - 1144, 1168, 1919, 1920.
Winn, P., 28 McCrae Rd., Rosanna. 3084. - 2255, 2256, 2260, 2261, 2262.
Wood, A.C., 43 Bertram St., Garden Vale. 3185. - 499, 501, 502, 513, 643, 644, 644, 876, 1448, 1464, 1465, 1466, 1467, 1468, 1486, 1487, 1488, 1680, 1721, 1724, 1746, 1767, 1768, 1769, 1770, 1771, 1786, 1787, 1788.
Woods Bros., 18 Thomson St., Essendon. 3040. - 5, 6, 14, 15, 22, 23, 24, 100, 119, 120, 121, 134, 135, 146, 147.
Woods, N.F., 103 Carpenter St., Bendigo. 3550. - 856, 864, 865, 866, 867, 1494, 1498, 1670, 1672, 1677, 1688, 1689, 1690, 1843.
Wright, R.J., 34 Margaret St., Henley Beach, S.A. 5022. - 645, 663, 673, 928, 958, 969, 976, 1397, 1403, 1440, 1469, 1489, 1602, 1669, 1693, 1700, 1705, 1736, 1747, 1772, 1789.

Y.

YOUNG, Miss C., 14 McDougall Rd., Golden Square. 3555. - 1904, 1905, 1913, 1914.

Section 127 — Pigeons

Entry Fee, 50c; R.A.S. of V. Members, 40c.

CONDITIONS OF ENTRY

The accuracy of entries at all times rests with the Exhibitor.

Entries must be made on forms supplied by the Society, and will only be received subject to the Rules and Regulations of the Society.

Exhibits must be bona fide property of the exhibitor both at time of entry and at showing.

No bird may be entered in more than one class, and birds entered in wrong classes will not be judged, and the entry fees will be forfeited.

All birds must be rung with a recognised club ring, young birds must be rung with a 1977 recognised club ring. Birds wearing special leg bands or rings, or bearing marks of any kind that may indicate ownership will not be allowed to compete.

Where classes are provided for any particular colour or variety, birds of that colour or variety must be shown in those classes. Where young bird classes are provided, young birds must not be shown in old bird classes.

The Council reserves the right to reject at any time any entry or prohibit any person or bird from competing in any class.

Unless authorised by the Society no live stock will be permitted to enter the Grounds other than those entered for exhibition.

JUDGES

Showpen Homer.—J. Willis, Esq., S.A. 38

Utility.—W. Buck, Esq., Vic. 45, 46

Carrier, Dragoon, Archangel, Gimpel, Pouter, Short Faced Tumblers, Show Homer, Beard and Nun.—

J. De Brenni, Esq., N.S.W. 19, 20, 21, 34, 43, 38, 23, 33

Long Faced Tumblers and Saddlebacks.—M. Johnson, Esq., Vic. 42, 36

Modena, All Feather Footed Varieties, excepting Saddleback.—Ross Anderson, Vic. 29, 30, 56

All Frills.—J. Mlynarczyk, Esq., Vic. 55

Jacobin, Magpie, and Birmingham Roller.—

K. Fitzgerald, Esq., Vic. 26, 28, 15

Tipplers, A.O.V., Fantail and Helmet.—F. Haves, Esq., Vic. 40, 13, 14, 24, 22

TRAINEE JUDGES

Colin Vining, Esq., Vic.

Stephen Carter, Esq., Vic.

Stephen Moran, Esq., Vic.

Wayne Wilson, Esq., Vic.

PRIZE MONEY

Unless otherwise stated the prizes in each class are: First, \$1.50; second, card; third, card.

WITHDRAWAL OF ENTRY

Every bird entered must be exhibited unless a certificate signed by the owner is lodged with the Society prior to the date of the Show, stating that the bird is unable to compete on one of the following grounds:

- (i) The bird has died.
- (ii) The bird is unfit for exhibition due to injury or disease.
- (iii) The bird has become ineligible for the class entered.
- (iv) Some other cause which the Council or Director of the Society considers reasonable.

Failure to comply with this rule renders the owner or entrant liable to a fine of not more than \$10 for every bird not exhibited, and in addition the Council may debar the owner or exhibitor from taking part in any further exhibition conducted by the Society.

TRANSPORT, PENNING AND CARE OF EXHIBITS

PIGEONS MUST BE PENNED BETWEEN
11a.m. AND 8 p.m. ON SUNDAY,
24th SEPTEMBER.

NOTE.—Pigeons will be received and penned, fed and attended to, re-cooped and despatched, free of charge to exhibitors, subject to the provisions of Regulations.

Exhibitors must leave the Pavilion immediately on completion of penning their birds.

Unless special arrangements are made with the Superintendent, all eggs will be destroyed.

Birds belonging to interstate exhibitors will be returned on Sunday, 1st October, 1978.

Only a limited number of exhibitors will be allowed into the Pigeon Pavilion at a time to remove their birds.

No birds to be removed until after 5.00 p.m. on Saturday, 30th September, 1978, and all birds must be removed by 12 noon on Sunday, 1st October, 1978.

Labels will be sent for each pen when the Exhibitor is not a resident of Melbourne or suburbs, on the reverse side of which the exhibitors will be required to write their names, addresses, and instructions for the return journey. Country and interstate exhibitors must inform the Director by post or telegram of the despatch of their exhibits, giving all particulars, in order that arrangements may be made for receiving them. Several birds may be sent in one hamper or box providing pen numbers and ring numbers are attached to each container. Birds received in cardboard cartons will not be penned. When the exhibitor resides in or near Melbourne "Entry Tickets" only will be sent, the corresponding numbers being affixed to the coops or cages by the Society.

The greatest care will be taken of the exhibits, but the Society will not be responsible for any accident, mistake, loss or damage, from whatever cause arising, the exhibits being at the sole risk of the exhibitor. In case of the death of any exhibit, the same shall be certified by the Veterinary Surgeon or his deputy.

No person will be permitted to remove an exhibit from a pen on the day of penning without permission of the Superintendent.

INSPECTION OF STOCK

Exhibitors in this Section shall, if requested by the Steward-in-Chief or by the Director or his agent, submit his exhibits, in whole or part, for inspection by a Veterinarian or Veterinarians appointed by the Society.

DISQUALIFICATION

Birds that have been tampered with or improperly dealt with in any way shall be disqualified, and entry fees paid shall be forfeited. The exhibitor shall also be liable to disqualification, and, if a member, to expulsion from the Society.

NOTICES

No advertisement or notice (except by permission of the Council) is permitted on or in any pen, stall or building.

Fancy Breeds

Special Rosettes may be awarded as under

- 3 Best Carrier.
- 24 Best Dragoon.
- 809 Best Showpen Homer.
- 64 Best Pigmy Pouter.
- 111 Best Jacobin.
- 161 Best Fantail.
- 203 Best Magpie.
- 237 Best Swallow.
- 281 Best Saddleback.
- 455 Best Frill.
- 305 Best Tumbler.
- 338 Best Modena Gazzi.
- 383 Best Modena Schietti.
- 532 Best Nun.
- 594 Best A.O.V. Fancy.

Utility Classes

- 652 Best King.
- 605 Best Carneau.
- 705 Best A.O.V. Utility.
- 655 Best Young Utility.

Homer Classes:

- 809 Best Chequer.
- 749 Best Blue Bar or Mealy.
- 951 Best A.O.C. Homer.
- 848 Best Young Homer.

Special rosettes may be awarded to the best young bird as under:

- Best Young Carrier NO AWARD
- 38 Best Young Dragoon
- 848 Best Young Showpen Homer
- 80 Best Young Pigmy Pouter
- 125 Best Young Jacobin
- 161 Best Young Fantail
- 203 Best Young Magpie
- 227 Best Young Swallow
- Best Young Saddleback NO AWARD
- 481 Best Young Frill
- 322 Best Young Tumbler
- 340 Best Young Modena Gazzi
- 371 Best Young Modena Schietti
- 525 Best Young Nun
- 602 Best Young A.O.V. Fancy
- 615 Best Young Carneau
- 655 Best Young King
- 687 Best Young Mondaine
- 709 Best Young Montauban
- 721 Best Young Runt
- 705 Best Young A.O.V. Utility

A Champion Card will be awarded for the best bird in each breed, namely

- 3 Carrier
- 57 Show Homer
- 111 Jacobin
- 203 Magpie
- 269 Trumpeter
- 288 Ice
- 64 Pouter (Pigmy)
- 161 Fantail
- 237 Swallow
- 281 Saddleback
- Spot NO ENTRY
- 330 Tumbler (Short Faced)

- 305 Tumbler (Long Faced)
- 332 German Beard
- 383 Modena (Schietti)
- 492 Blondinette
- 507 Satinette
- 532 Nun
- 552 Tippler
- 570 Gimpel
- 605 Carneau
- 671 Mondaine
- 24 Dragoon

- Modena (Gazzi) 338
- African Owl 455
- Bluette 502
- Turbit 511
- Helmet 538
- Archangel 569
- Birmingham Roller 581
- King 652
- Runt 714
- Showpen Homers 809

DONATION OF PRIZE MONEY

On behalf of the Melbourne Pigeon Society, Secretary, E. S. Zammit, "Melbourne Squabs", Fuller Street, Diamond Creek, 3089, cash prizes of \$5 will be awarded as follows:

- Best Young Dragoon 38
- Best Young Pigmy Pouter 80
- Best Young Jacobin 125
- Best Young Swallow 227
- Best Young Tumbler 322
- Best Young Frill 481
- Best Young Modena 371
- Best Young Carrier NO AWARD
- Best Young Show Homer 57
- Best Young Magpie 203
- Best Young Archangel or Gimpel 569
- Best Young Carneau 615
- Best Young King 655
- Best Young A.O.V. Utility 705

On behalf of the Victorian Fantail Club, Secretary, G. Browell, 7 Curzon Street, East Brighton, 3187, cash prizes will be awarded as follows:

- 161 Best Fantail \$10
- 161 Best Young Fantail \$10
- Best Fantail exhibited by a Junior \$5

On behalf of the Showpen Homer Club, Secretary, T. Dobbin, 20 Monash Avenue, Balwyn, 3103, cash prizes will be awarded as follows:

- 809 Champion Bird \$15
- 816 Reserve Champion \$5
- 848 Best Young Blue or Red Chequer \$5
- 758 Best Young Barred \$5
- 959 Best Young A.O.C. \$5

SPECIAL NOTE

The members of the Victorian Pigeon Society will compete for the Society's Trophies in the following Classes. For further particulars apply to the Secretary, G. Browell, 7 Curzon Street, East Brighton, 3187.

SECTION 127**CARRIER**

- 12711 Black, Cock. NO ENTRY
- 12712 Black, Hen. NO ENTRY
- 12713 Black, Young. NO ENTRY
- 12714 Dun, Cock. NO ENTRY
- 12715 Dun, Hen. NO ENTRY
- 12716 Dun, Young.
 - 3 1 Buckingham J. 3 Buckingham J. 1
 - 2 2 Buckingham J. 4 Buckingham J.
- 12717 White, Cock. NO ENTRY

12718 White, Hen. NO ENTRY
 12719 White, Young. NO ENTRY
 12720 A.O.C., Cock. NO ENTRY
 12721 A.O.C., Hen. NO ENTRY

12722 A.O.C., Young.
 2 5 Buckingham J. 7 Buckingham J. /
 3 6 Buckingham J.

DRAGOON

12728 Blue or Black Chequered, Cock.
 2 8 Bracken & Son 9 Bracken & Son /
 12729 Blue or Black Chequered, Hen.
 2 10 Bracken & Son 12 Bracken & Son 3
 1 11 Bracken & Son 13 Bracken & Son
 12730 Blue or Black Chequered, Young.
 2 14 Bracken & Son 16 Bracken & Son 3
 1 15 Bracken & Son
 12731 Blue Bar, Cock.
 1 17 Bracken & Son
 12732 Blue Bar, Hen.
 3 18 Bracken & Son 20 Bracken & Son 2
 1 19 Bracken & Son
 12733 Blue Bar, Young.
 2 21 Bracken & Son 23 Bracken & Son 3
 1 22 Bracken & Son
 12734 Red or Yellow, Cock.
 1 24 Bracken & Son 26 Bracken & Son 2
 3 25 Bracken & Son
 12735 Red or Yellow, Hen.
 1 27 Bracken & Son 29 Bracken & Son 3
 2 28 Bracken & Son 30 Bracken & Son
 12736 Red or Yellow, Young.
 1 31 Bracken & Son
 12737 Grizzle, Cock.
 3 32 Bracken & Son 34 Bracken & Son 2
 1 33 Bracken & Son
 12738 Grizzle, Hen.
 3 35 Bracken & Son 37 Bracken & Son /
 2 36 Bracken & Son
 12739 Grizzle, Young.
 1 38 Bracken & Son 40 Frankenberg, Master C.C.
 2 39 Bracken & Son
 12740 A.O.C., Cock.
 3 41 Bracken & Son 43 Bracken & Son /
 2 42 Bracken & Son
 12741 A.O.C., Hen.
 1 44 Bracken & Son 46 Bracken & Son 2
 3 45 Bracken & Son
 12742 A.O.C., Young.
 2 47 Bracken & Son 49 Bracken & Son /
 3 48 Bracken & Son

SHOW HOMER

2748 Cock.
 3 50 King & Fitzgerald 52 King & Fitzgerald /
 2 51 King & Fitzgerald
 12749 Hen.
 3 53 King & Fitzgerald 55 King & Fitzgerald 2
 1 54 King & Fitzgerald
 12750 Cock, Young.
 2 56 King & Fitzgerald 58 King & Fitzgerald 3
 1 57 King & Fitzgerald
 12751 Hen, Young.
 1 59 King & Fitzgerald 61 King & Fitzgerald 2
 3 60 King & Fitzgerald

POUTER (Pigmy)

12757 Blue, Cock.
 3 62 Carter S. 64 Galea T. /
 2 63 Carter S. 65 Geneikis R.
 12758 Blue, Hen.
 1 66 Ryan R. & M.
 12759 Blue, Young.
 2 67 Carter S. 69 Galea T. /
 3 68 Galea T. 70 Ryan R. & M.
 12760 Silver, Cock.
 1 71 Carter S. 73 McKay Miss R. 3
 72 Galea T. 74 Ryan R. & M. 2

12761 Silver, Hen.
 1 75 Carter S.
 3 76 Galea T.
 77 Galea T.
 12762 Silver, Cock, Young.
 1 80 Galea T.
 12763 Silver, Hen, Young.
 3 82 Carter S.
 83 Galea T.
 12764 Mealy, Cock.
 1 86 Galea T.
 3 87 Ryan R. & M.
 12765 Mealy, Hen.
 1 89 Ryan R. & M.
 12766 Mealy, Young.
 2 90 Ryan R. & M.
 12767 Black, Cock.
 1 92 McKay Miss R.
 12768 Black, Hen.
 1 93 McKay Miss R.
 12769 Black, Young.
 1 94 McKay Miss R.
 12770 Red or Yellow, Cock.
 1 95 Galea T.
 12771 Red or Yellow, Hen.
 96 Ryan R. & M. W/C
 12772 Red or Yellow, Young.
 97 Carter S. W/C
 12773 White, Cock.
 1 98 Galea T.
 2 99 Geneikis R.
 12774 White, Hen.
 1 101 Galea T.
 12775 White, Young.
 3 102 Galea T.
 2 103 Galea T.
 12776 A.O.C., Cock.
 1 106 Geneikis R.
 12777 A.O.C., Hen.

NO ENTRY

12778 A.O.C., Young.

NO ENTRY

SECTION 128 -

JACOBIN

12811 Black, Cock.
 1 107 McKay Miss R.
 12812 Black, Hen.
 1 108 Robinson N. 109 Sibraa J. 2
 12813 Black, Young.

NO ENTRY

12814 White, Cock.
 110 Buck Master P. 115 Robinson N.
 1 111 Buck Master P. 116 Robinson N.
 2 112 Newitt J. 117 Robinson N.
 113 Newitt J. 118 Sibraa J.
 3 114 Robinson N.
 12815 White, Hen.
 119 Buck Master P. 121 Robinson N. 3
 1 120 Buck Master P. 122 Sibraa J. 2
 12816 White, Young.
 123 Buck Master P. 126 Robinson N.
 3 124 Buck Master P. 127 Sibraa J. 2
 1 125 Newitt J.
 12817 Splash, Cock.
 128 Geneikis R. 131 Newitt J. 3 No 2
 129 Jones G. 132 Robinson N.
 130 Newitt J. 133 Sibraa J. 1
 12818 Splash, Hen.
 1 134 McKay Miss R. 136 Robinson N. 2
 135 McKay Miss R.
 12819 Splash, Young.
 137 Geneikis R. 139 Sibraa J. /
 2 138 Robinson N.
 12820 Red, Cock.
 1 140 Sibraa J.
 12821 Red, Hen.
 1 141 Sibraa J.
 12822 Red, Young.
 2 142 Geneikis R. 144 Sibraa J.
 1 143 Sibraa D.

12823 Yellow, Cock.

NO ENTRY

12824 Yellow, Hen.

145 Sibraa J. *WJC*

12825 Yellow, Young.

146 Sibraa B.

12826 A.O.C., Cock or Hen.

NO ENTRY

12827 A.O.C., Young.

147 Geneikis R.

FANTAIL

12841 White, Cock.

148 Bennetts J.W.

149 Bennetts J.W.

12842 White, Hen.

152 Bennetts J.W.

153 Bennetts J.W.

154 McKay Miss R.

12843 White, Cock, Young.

157 Bennetts J.W.

158 Bennetts J.W.

12844 White, Hen, Young.

160 Bennetts J.W.

161 Bennetts J.W.

12845 Black, Cock.

164 Robinson N.

165 Robinson N.

12846 Black, Hen.

2-167 *RODDICK, N.* NO ENTRY *NO 1st*

12847 Black, Cock, Young.

168 Robinson N.

12848 Black, Hen, Young.

170 Wilson W. & J.

12849 Blue, Cock.

171 Bennetts J.W.

172 Bennetts J.W.

173 Robinson N.

12850 Blue, Hen.

176 Bennetts J.W.

177 Bennetts J.W.

12851 Blue, Cock, Young.

180 Bennetts J.W.

181 Bennetts J.W.

12852 Blue, Hen, Young.

184 Bennetts J.W.

185 Bennetts J.W.

12853 Silver, Cock or Hen.

188 Roddick, N.

189 Wilson W. & J.

12854 Red or Yellow, Cock.

NO ENTRY

12855 Red or Yellow, Hen.

NO ENTRY

12856 Red or Yellow, Young.

NO ENTRY

12857 Saddle, Cock or Hen.

NO ENTRY

12858 Saddle, Cock or Hen, Young.

NO ENTRY

12859 A.O.C., Cock or Hen.

191 Roddick N.

192 Roddick N.

12860 Lace, Cock or Hen.

194 Castle R. *NO 1st*

MAGPIE

12874 Black, Cock.

195 Sibraa B.

12875 Black, Hen.

197 Drake G.

198 Fielder D.F.

12876 Black, Young.

201 Drake G.

202 Fielder D.F.

12877 Yellow, Cock.

204 Fielder D.F.

205 Sibraa B.

12878 Yellow, Hen.

207 Sibraa B.

12879 Yellow, Young.

208 Fielder D.F.

150 Wilson W. & J. *2*

151 Wilson W. & J.

155 Wilson W. & J. *3*

156 Wilson W. & J.

159 Wilson W. & J. *3*162 Wilson W. & J. *3*163 Wilson W. & J. *2*166 Robinson N. *NO 1st*

167 Roddick N.

169 Wilson W. & J. *1*174 Robinson N. *3*

175 Roddick N.

178 Robinson N. *3*

179 Roddick N.

182 Wilson W. & J. *3*183 Wilson W. & J. *2*

186 Wilson W. & J.

187 Wilson W. & J. *3*190 Wilson W. & J. *3*193 Roddick N. *3*196 Sibraa B. *1*199 Sibraa B. *2*200 Sibraa B. *1*203 Sibraa B. *1*206 Sibraa B. *2*209 Sibraa B. *2*

12880 Red, Cock.

210 Drake G.

12881 Red, Hen.

212 Drake G.

12882 Red, Young.

213 Drake G.

12883 Blue, Cock.

215 Drake G.

12884 Blue, Hen.

216 Drake G.

12885 Blue, Young

NO ENTRY

12886 A.O.C., Cock.

217 Fielder D.F.

12887 A.O.C., Hen.

218 Fielder D.F.

12888 A.O.C., Young.

NO ENTRY

SECTION 129 -

SWALLOW

12911 Fairy (Black), Cock.

219 Buck Master A.

220 Whitley C.G.M.

12912 Fairy (Black), Hen.

222 Buck Master A.

223 Whitley C.G.M.

12913 Fairy (Black), Young.

225 Buck Master A.

226 Buck Master A.

227 Castle R.

12914 Fairy (Red or Yellow), Cock.

230 Whitley C.G.M.

12915 Fairy (Red or Yellow), Hen.

232 Whitley C.G.M.

12916 Fairy (Red or Yellow), Young.

234 Whitley C.G.M.

12917 Fairy (Blue), Cock.

235 Buck Master A.

236 Whitley C.G.M.

12918 Fairy (Blue), Hen.

239 Buck Master A.

240 Whitley C.G.M.

12919 Fairy (Blue), Young.

242 Castle R.

243 Whitley C.G.M.

12920 Fairy (A.O.C.), Cock.

245 Whitley C.G.M.

12921 Fairy (A.O.C.), Hen.

247 Whitley C.G.M.

12922 Fairy (A.O.C.), Young.

249 Whitley C.G.M.

12923 Silesian, Cock.

250 Castle R.

12924 Silesian, Hen.

NO ENTRY

12925 Silesian, Young.

251 Castle R.

12926 Spangle (Fairy) (Blue), Cock.

252 Buck Master A.

253 Whitley C.G.M.

12927 Spangle (Fairy) (Blue), Hen.

255 Buck Master A.

256 Whitley C.G.M.

12928 Spangle (Fairy) (Blue), Young.

258 Whitley C.G.M.

12929 Spangle (Silesian) (Blue), Cock.

NO ENTRY

12930 Spangle (Silesian) (Blue), Hen.

NO ENTRY

12931 Spangle (Silesian) (Blue), Young.

NO ENTRY

12932 Spangle (Fairy or Silesian) (A.O.C.), Cock.

259 Buck Master A.

12933 Spangle (Fairy or Silesian) (A.O.C.), Hen.

261 Buck Master A.

12934 Spangle (Fairy or Silesian) (A.O.C.), Young.

263 Whitley C.G.M.

211 Fielder D.F. *1*214 Fielder D.F. *1*221 Whitley C.G.M. *1*224 Whitley C.G.M. *1*228 Whitley C.G.M. *3*

229 Whitley C.G.M.

231 Whitley C.G.M. *1*233 Whitley C.G.M. *2*237 Whitley C.G.M. *1*238 Whitley C.G.M. *2*241 Whitley C.G.M. *2*244 Whitley C.G.M. *2*246 Whitley C.G.M. *2*248 Whitley C.G.M. *2*254 Whitley C.G.M. *1*257 Whitley C.G.M. *1*260 Whitley C.G.M. *2*262 Whitley C.G.M. *1*264 Whitley C.G.M. *1*

TRUMPETER (Russian)

12948 Cock.	
265 Cole T.E.	268 Schafer A.E.H. 2
266 Cole T.E.	269 Whitley C.G.M. 1
3 267 Galea T.	
12949 Hen.	
2 270 Castle R.	272 Whitley C.G.M. 1
3 271 Schafer A.E.H.	
12950 Cock, Young.	
2 273 Castle R.	275 Whitley C.G.M. 1
274 Cole T.E.	
12951 Hen, Young	
2 276 Castle R.	277 Whitley C.G.M. 1

SADDLEBACK

12957 Black Stripe or Spot, Cock.	
3 278 Newitt J.	280 Tziavaras L. & A. 1
2 279 Newitt J.	
12958 Black Stripe or Spot, Hen.	
1 281 Tziavaras L. & A.	
12959 Black Stripe or Spot, Young.	
NO ENTRY	
12960 Red Stripe or Spot, Cock.	
1 282 Castle R.	
12961 Red Stripe or Spot, Hen.	
NO ENTRY	
12962 Red Stripe or Spot, Young.	
1 283 Castle R.	
12963 A.O.C. Stripe or Spot, Cock.	
1 284 Tziavaras L. & A.	
12964 A.O.C. Stripe or Spot, Hen.	
1 285 Tziavaras L. & A.	
12965 A.O.C. Stripe or Spot, Young.	
1 286 Castle R.	287 Tziavaras L. & A. 2

ICE

12971 Cock or Hen.	
1 288 Stoddart Bros.	290 Stoddart Bros. 3
2 289 Stoddart Bros.	
12972 Young.	

NO ENTRY

SPOT

12978 Cock or Hen.	
NO ENTRY	
12979 Young.	
NO ENTRY	

SECTION 130 -

TUMBLER (Long-faced)

13011 Red or Yellow Self, Cock.	
2 291 Newitt J.	293 Sutton F.A. 1
292 Ryan R. & M.	
13012 Red or Yellow Self, Hen.	
1 294 Newitt J.	295 Ryan R. & M.
13013 Red or Yellow Self, Young.	
1 296 Ryan R. & M.	298 Sutton F.A. 3
2 297 Ryan R. & M.	
13014 Black Self, Cock.	
299 Glennie I.	302 Ryan R. & M. 2
1 300 McGaw P. & Daughter	303 Sutton F.A. 3
301 Ryan R. & M.	
13015 Black Self, Hen.	
2 304 Glennie I.	307 Ryan R. & M.
1 305 McGaw P. & Daughter	308 Sutton F.A.
3 306 Ryan R. & M.	309 Wood B.
13016 Black Self, Young, Cock.	
3 310 Ryan R. & M.	311 Sutton F.A. 2
13017 Black Self, Young, Hen.	
312 McGaw P. & Daughter	314 Sutton F.A. NO OTHER
313 Ryan R. & M.	315 Wood B. 3 AWARD
13018 A.C., Barred, Cock.	
3 316 Ryan R. & M.	317 Ryan R. & M. 1
13019 A.C., Barred, Hen.	
1 318 Ryan R. & M.	
13020 A.C., Barred, Young.	
3 319 Glennie I.	321 Ryan R. & M. 2
320 Glennie I.	322 Ryan R. & M. 1

13021 A.O.C., Cock or Hen.

1 323 Ryan R. & M.	325 Ryan R. & M.
324 Ryan R. & M.	
13022 A.O.C., Young	
326 Ryan R. & M.	328 Ryan R. & M. 1
2 327 Ryan R. & M.	
13023 A.O.V., Cock.	

NO ENTRY

13024 A.O.V., Hen.

NO ENTRY

13025 A.O.V., Young.

NO ENTRY

TUMBLER (Short-faced)

13026 Beard, Cock.

NO ENTRY

13027 Beard, Hen.

NO ENTRY

13028 Beard, Young.

329 Castle R.	330 Castle R. 1
---------------	-----------------

13029 Almond, Cock.

NO ENTRY

13030 Almond, Hen.

NO ENTRY

13031 Almond, Young.

NO ENTRY

13032 Agate, Cock.

NO ENTRY

13033 Agate, Hen

NO ENTRY

13034 Agate, Young.

NO ENTRY

13035 A.O.C., Cock or Hen.

NO ENTRY

13036 A.O.C., Young.

NO ENTRY

GERMAN BEARD

13042 Cock.

1 331 Fielder D.F.

13043 Hen.

1 332 Fielder D.F.

13044 Cock, Young.

2 333 Fielder D.F.

13045 Hen, Young.

1 334 Fielder D.F.

MODENA (Gazzi)

13051 Bronze Laced Chequered or Tricolour, Cock.

335 Panes D. 3 Wic	337 Vining C. 1
--------------------	-----------------

336 Panes D.

13052 Bronze Laced Chequered or Tricolour, Hen.

1 338 Vining C.	339 Vining K. 2
-----------------	-----------------

13053 Bronze Laced Chequered or Tricolour, Cock, Young.

NO ENTRY

13054 Bronze Laced Chequered or Tricolour, Hen, Young.

1 340 Randall G.	342 Vining C. 2
------------------	-----------------

3 341 Randall G.	343 Vining K.
------------------	---------------

13055 Black, Cock.

2 344 Vining K.	345 Vining K. 1
-----------------	-----------------

13056 Black, Hen.

NO ENTRY

13057 Black, Cock, Young.

NO ENTRY

13058 Black, Hen, Young.

1 346 Vining K.

13059 Blue, Cock.

3 347 Newitt J.	349 Vining K. 2
-----------------	-----------------

1 348 Vining C.

13060 Blue, Hen.

3 350 Newitt J.	352 Vining K. 2
-----------------	-----------------

1 351 Vining C.

13061 Blue, Cock, Young.

1 353 Vining C.

13062 Blue, Hen, Young.

NO ENTRY

13063 Silver, Cock.

NO ENTRY

13064 Silver, Hen.

354 Newitt J. abs

13065 Silver, Cock, Young.

NO ENTRY

13066 Silver, Hen, Young.

NO ENTRY

13067 Red or Yellow, Cock.

1 355 Newitt J.

356 Randall G. 2

13068 Red or Yellow, Hen.

NO ENTRY

13069 Red or Yellow, Young.

2 357 Parker J.

358 Randall G. 1

13070 A.O.C., Cock.

NO ENTRY

13071 A.O.C., Hen.

NO ENTRY

13072 A.O.C., Young.

1 359 Randall G.

SECTION 131 -

MODENA (Schiatti)

13111 Argent, Cock.

2 360 Castle R.

362 Jones D. 1

3 361 Chandler High School

13112 Argent, Hen.

363 Panes D. w/c

13113 Argent, Young.

NO ENTRY

13114 Blue Barred, Cock.

3 364 Kendall V.J.

366 Vining K. 1

2 365 Vining C.

13115 Blue Barred, Hen.

1 367 Vining C.

13116 Blue Barred, Cock, Young.

3 368 Buck Master P.

370 King & Fitzgerald 2

369 Buck Master P.

371 Vining C. 1

13117 Blue Barred, Hen, Young.

3 372 Buck Master P.

374 King & Fitzgerald 1

2 373 Buck Master P.

13118 Black, Cock.

3 375 Buck Master P.

377 Jones D. 2

1 376 Jolley W. & P.

13119 Black, Hen.

1 378 Buck Master P.

379 Jolley W. & P. 2

13120 Black, Cock, Young.

1 380 Jolley W. & P.

13121 Black, Hen, Young.

1 381 Jolley W. & P.

13122 Bronze, Plain, Laced or Tricoloured, Cock.

382 Chandler High School

387 Vining C.

1 383 Jolley W. & P.

388 Vining C. 2

384 King & Fitzgerald

389 Vining K. 3

385 Newitt J.

390 Vining K.

386 Parker J.

13123 Bronze, Plain, Laced or Tricoloured, Hen.

391 Chandler High School

394 Parker J. 2

3 392 Jolley W. & P.

395 Vining C. 1

393 King & Fitzgerald

13124 Bronze, Plain, Laced or Tricoloured, Cock,

Young.

396 Baker A.R.

400 Jones D. 2

3 397 Buck Master P.

401 King & Fitzgerald

398 Buck Master P.

402 Vining C. 1

399 Jones D.

13125 Bronze, Plain, Laced or Tricoloured, Hen, Young.

403 Buck Master P.

407 Vining C. 1

404 Buck Master P.

408 Vining K. 3

405 King & Fitzgerald

409 Vining K.

2 406 Vining C.

13126 Silver, Cock.

1 410 Buck Master P.

412 Newitt J. w/c

411 Newitt J. w/c

13127 Silver, Hen.

1 413 Buck Master P.

414 Newitt J. w/c

13128 Silver, Cock, Young.

NO ENTRY

13129 Silver, Hen, Young.

415 Buck Master P. w/c

13130 Red or Yellow, Cock.

2 416 Chandler High School

418 King & Fitzgerald 1

417 Jones D.

419 Parker J. 3

13131 Red or Yellow, Hen.

1 420 Jones D.

422 King & Fitzgerald 2

421 Kendall V.J.

423 Parker J. 3

13132 Red or Yellow, Cock, Young.

1 424 Baker A.R.

426 Parker J. 2

3 425 Jones D.

427 Randall G.

13133 Red or Yellow, Hen, Young.

NO ENTRY

13134 Magnani, Cock.

3 428 Randall G.

430 Vining K. 2

1 429 Schafer A.E.H.

13135 Magnani, Hen.

NO ENTRY

13136 Magnani, Cock, Young.

NO ENTRY

13137 Magnani, Hen, Young.

NO ENTRY

13138 A.O.C., Cock.

1 431 Buck Master P.

13139 A.O.C., Hen.

1 432 Buck Master P.

13140 A.O.C., Young.

3 433 Baker A.R.

439 Jones D.

1 434 Baker A.R.

440 Jones D.

435 Baker A.R.

441 Randall G.

436 Baker A.R.

442 Randall G. 2

437 Buck Master P.

443 Randall G.

438 Frankenberg Master C.C.

AFRICAN OWL

13155 White, Cock.

3 444 Buck Master A.

446 Mytch T. 2

1 445 Buck Master A.

13156 White, Hen.

3 447 Buck Master A.

449 Mytch T. 2

1 448 Buck Master A.

13157 White, Cock, Young.

2 450 Buck Master A.

451 Mytch T. 1

13158 White, Hen, Young.

1 452 Buck Master A.

453 Mytch T. 2

13159 Black, Cock.

2 454 Buck Master A.

456 Mytch T. 3

1 455 Mytch T.

13160 Black, Hen.

2 457 Buck Master A.

458 Fielder D.F. 1

13161 Black, Young.

2 459 Buck Master A.

462 Mytch T. 1

460 Fielder D.F.

463 Newitt J.

3 461 Mytch T.

13162 A.O.C., Cock.

2 464 Buck Master A.

466 Mytch T. 1

3 465 Fielder D.F.

467 Mytch T.

13163 A.O.C., Hen.

1 468 Buck Master A.

471 Newitt J. 3

2 469 Fielder D.F.

472 Newitt J.

470 Mytch T.

13164 A.O.C., Cock, Young.

2 473 Buck Master A.

475 Mytch T. 3

1 474 Mytch T.

13165 A.O.C., Hen, Young.

1 476 Buck Master A.

477 Mytch T. 2

BLONDINETTE

13171 Black, Laced, Cock.

1 478 Roddick N.

479 Roddick N. 2

13172 Black, Laced, Hen.

1 480 Roddick N.

13173 Black, Laced, Young.

1 481 Galea T.

483 Roddick N.

2 482 Roddick N.

13174 Dun Laced, Cock or Hen.

1 484 Galea T.

485 Roddick N. 2

13175 Dun Laced, Young.

1 486 Roddick N.

13176 Red or Yellow Laced, Cock or Hen.

1 487 Roddick N.

488 Roddick N. 2

13177 Red or Yellow Laced, Young.

NO ENTRY

13178 A.O.C., Cock or Hen.

489 Galea T.

493 Mytch T. 2

490 Galea T.

494 Mytch T.

491 Geneikis R.

495 Mytch T.

1 492 Hofsteteris E.

496 Roddick N.

13179 A.O.C., Young.

497 Galea T.

500 Hofsteteris E.

2 498 Hofsteteris E.

501 Roddick N. 1

3 499 Hofsteteris E.

No 3rd

BLUETTE

13185 Cock or Hen.
 1 502 Hofsteteris E. 503 Hofsteteris E. 2

SECTION 132 -
SATINETTE

13211 Black, Laced, Cock.
 NO ENTRY
 13212 Black, Laced, Hen.
 NO ENTRY
 13213 Black, Laced, Young.
 NO ENTRY
 13214 Dun, Laced, Cock.
 NO ENTRY
 13215 Dun, Laced, Hen.
 NO ENTRY
 13216 Dun, Laced, Young.
 504 Geneikis R. 506 Schneider J. 1
 2 505 Schneider J.
 13217 A.O.C., Cock or Hen.
 1 507 Hofsteteris E. 509 Schneider J.
 3 508 Hofsteteris E. 510 Schneider J. 2

TURBIT

13223 Black, Cock or Hen.
 1 511 Fielder D.F.
 13224 Black, Young.
 1 512 Fielder D.F. 513 Mytch T. 2
 13225 Blue or Silver, Cock.
 2 514 Fielder D.F. 515 Geneikis R. 1
 13226 Blue or Silver, Hen.
 NO ENTRY
 13227 Blue or Silver, Young.
 2 516 Fielder D.F. 517 Mytch T. 1
 13228 A.O.C., Cock or Hen.
 2 518 Fielder D.F. 519 Mytch T. 1
 13229 A.O.C., Young.
 1 520 Fielder D.F.

NUN

13235 Black, Cock.
 1 521 Jolley W. & P. 523 Sutton F.A. 2
 3 522 Newitt J.
 13236 Black, Hen.
 1 524 Sutton F.A.
 13237 Black, Cock, Young.
 1 525 Sutton F.A.
 13238 Black, Hen, Young.
 NO ENTRY

13239 Dun, Cock.
 1 526 Jones G. 528 Sutton F.A. 2
 3 527 Jones G.
 13240 Dun, Hen.
 2 529 Jolley W. & P. 531 Jones G.
 3 530 Jones G. 532 Sutton F.A. 1
 13241 Dun, Young.
 2 533 Jolley W. & P. 534 Sutton F.A. 1
 13242 A.O.C., Cock or Hen.
 NO ENTRY
 13243 A.O.C., Young.
 NO ENTRY

HELMET

13248 Black, Cock or Hen.
 3 535 Newitt J. 537 Wood B.
 2 536 Schneider J. 538 Wood B. 1
 13249 Black, Young.
 539 Cole T.E. 541 Wood B. 1
 540 Wood B.
 13250 Red or Yellow, Cock or Hen.
 542 Blackburn Master R. 544 Schneider J. 2
 3 543 Schneider J. 545 Schneider J. 1
 13251 Red or Yellow, Young.
 1 546 Schneider J.
 13252 A.O.C., Cock or Hen.
 2 547 Schneider J. 548 Smith C. No 1st
 13253 A.O.C., Young.
 NO ENTRY

TIPPLER

13259 Cock.
 549 Frankowski R.P. 552 Frankowski R.P. 1
 550 Frankowski R.P. 553 Frankowski R.P. 2
 3 551 Frankowski R.P. 554 Smith C.
 13260 Hen.
 2 555 Frankowski R.P. 558 Frankowski R.P.
 3 556 Frankowski R.P. 559 Frankowski R.P. 1
 557 Frankowski R.P.
 13261 Cock, Young.
 1 560 Frankowski R.P.
 13262 Hen, Young.
 1 561 Frankowski R.P.

ARCHANGEL

13268 Cock.
 562 Cole T.E. 563 Hayes F.J. 1
 13269 Hen.
 2 564 Chandler High School 565 Hayes F.J. 1
 13270 Cock, Young.
 566 Cole T.E. 567 Hayes F.J. 1
 13271 Hen, Young.
 568 Cole T.E. 569 Hayes F.J. 1

GIMPEL

13277 Cock.
 1 570 Hayes F.J. 571 Schafer A.E.H. 2
 13278 Hen.
 572 Cole T.E. 573 Hayes F.J. 1
 13279 Cock, Young.
 574 Cole T.E. Abs.
 13280 Hen, Young.

NO ENTRY

BIRMINGHAM ROLLER

13286 Cock.
 575 Gunn F. 580 Smith C.
 576 Kendall V.J. 581 Vining Colin 1
 577 Newitt J. 582 Vining Colin 2
 578 Newitt J. 583 Vining Colin 3
 579 Roy J.
 13287 Hen.
 584 Roy J. 585 Vining Colin 1
 13288 Cock, Young.
 3 586 Gunn F. 588 Rippon C. 2
 1 587 Rippon C.
 13289 Hen, Young.
 3 589 Gunn F. 591 Rippon C. 2
 1 590 Gunn F.

ANY OTHER PURE FANCY BREED
OR VARIETY

(Breed or Variety to be stated on entry form.)

13293 Cock.
 1 592 Kendall V.J. 593 Schneider J.
 13294 Hen.
 1 594 Kendall V.J. 595 Schneider J. 2
 13295 Young.
 596 Kendall V.J. 600 Schneider J. 2
 597 Parker J. 601 Schneider J.
 598 Parker J. 602 Schneider J. 1
 3 599 Schneider J.

SECTION 133 -
UTILITY CLASSES

CARNEAU

13315 Solid Red, Cock.
 603 McLachlan J. 607 Reardon B.
 604 McLachlan J. 608 Zammit E.S. 3
 1 605 Randall G. 609 Zammit E.S. 2
 606 Reardon B.
 13316 Solid Red, Hen.
 2 610 McLachlan J. 613 Reardon B.
 611 Randall G. 614 Zammit E.S. 3
 1 612 Reardon B.
 13317 Solid Red, Cock, Young.
 1 615 Zammit E.S.
 13318 Solid Red, Hen, Young.
 1 616 Zammit E.S.

- 13319 Splashed Red, Cock.
 1617 Zammit E.S. 618 Zammit E.S.
 13320 Splashed Red, Hen.
 1619 Baker A.R. 620 Zammit E.S. 2
 13321 Splashed Red, Cock, Young.
 1621 Zammit E.S.
 13322 Splashed Red, Hen, Young.
 2622 Zammit E.S. 623 Zammit E.S. 1
 13323 Solid Yellow, Cock.
 1624 Baker A.R. 627 Zammit E.S. 2
 3625 Randall G. 628 Zammit E.S.
 626 Sibraa J.
 13324 Solid Yellow, Hen.
 1629 Baker A.R. 631 Zammit E.S.
 2630 Randall G. 632 Zammit E.S. 3
 13325 Solid Yellow, Cock, Young.
 1633 Baker A.R. 634 Zammit E.S. 2
 13326 Solid Yellow, Hen, Young.
 1635 Zammit E.S.
 13327 Splashed Yellow, Cock.
 636 Youssef N. 638 Zammit E.S. 1
 2637 Zammit E.S.
 13328 Splashed Yellow, Hen.
 1639 Zammit E.S.
 13329 Splashed Yellow, Cock, Young.
 NO ENTRY
 13330 Splashed Yellow, Hen, Young.
 NO ENTRY
 13331 A.O.C., Cock or Hen.
 NO ENTRY
 13332 A.O.C., Cock or Hen, Young.
 NO ENTRY

KING

- 13338 White, Cock.
 3640 McLachlan J. 644 Reardon N. & R.
 2641 McLachlan J. 645 Sibraa J.
 642 Reardon N. & R. 646 Zammit E.S.
 1643 Reardon N. & R.
 13339 White, Hen.
 647 Baker A.R. 651 Reardon N. & R.
 648 McLachlan J. 652 Reardon N. & R. 1
 2649 McLachlan J. 653 Sibraa J.
 650 McLachlan J. 654 Zammit E.S. 3
 13340 White, Cock, Young.
 1655 McLachlan J. 656 Zammit E.S. 3
 13341 White, Hen, Young.
 1657 McLachlan J. 658 Zammit E.S. 2
 13342 A.O.C., Cock.
 3659 Newitt J. 661 Zammit E.S. 1
 2660 Zammit E.S.
 13343 A.O.C., Hen.
 2662 Zammit E.S. 663 Zammit E.S. 3
 13344 A.O.C., Cock, Young.
 1664 Zammit E.S.
 13345 A.O.C., Hen, Young.
 1665 Zammit E.S.

MONDAINE

- 13351 Cock.
 3666 Cumming R.D. 670 Cumming R.D.
 667 Cumming R.D. 671 Cumming R.D. 1
 2668 Cumming R.D. 672 King Lofts
 669 Cumming R.D. 673 Zammit E.S.
 13352 Hen.
 674 Cumming R.D. 678 Cumming R.D.
 675 Cumming R.D. 679 Cumming R.D. 2
 676 Cumming R.D. 680 King Lofts
 3677 Cumming R.D. 681 Zammit E.S. 1
 13353 Young, Cock.
 2682 Cumming R.D. 686 Cumming R.D.
 683 Cumming R.D. 687 Cumming R.D. 1
 684 Cumming R.D. 688 Zammit E.S.
 3685 Cumming R.D.
 13354 Young, Hen.
 3689 Cumming R.D. 693 Cumming R.D. 2
 690 Cumming R.D. 694 Cumming R.D.
 1691 Cumming R.D. 695 Zammit E.S.
 692 Cumming R.D.

MONTAUBAN

- 13359 White, Cock.
 2696 Frankenberg H.R. 697 Frankenberg H.R. 1
 13360 White, Hen.
 2698 Frankenberg H.R. 700 Kendall V.J. 1
 3699 Frankenberg H.R.
 13361 White, Young.
 701 Frankenberg H.R. 703 Frankenberg H.R. 1
 2702 Frankenberg H.R.
 13362 A.O.C., Cock or Hen.
 704 Frankenberg H.R. 707 Kendall V.J.
 1705 Frankenberg H.R. 708 Zammit E.S. 3
 2706 Frankenberg H.R.
 13363 A.O.C., Young
 1709 Frankenberg H.R. 711 Frankenberg H.R.
 3710 Frankenberg H.R. 712 Zammit E.S. 2

RUNT

- 13369 Cock.
 3713 Frankenberg H.R. 716 Zammit E.S. 2
 1714 Richards Mrs B. 717 Zammit E.S.
 715 Richards Mrs B.
 13370 Hen.
 3718 Richards Mrs B. 720 Zammit E.S.
 2719 Richards Mrs B. 721 Zammit E.S. 1
 13371 Young.
 2722 Frankenberg H.R. 725 Zammit E.S. 1
 723 Richards Mrs B. 726 Zammit E.S. 3
 724 Richards Mrs B.

ANY OTHER VARIETY UTILITY

- 13376 Cock or Hen.
 727 Dark J. 729 Frankenberg H.R. NO AWARDS
 728 Dark J. 730 Frankenberg H.R.

UTILITY PIGEONS (Any Variety)

- 13382 Pair.
 1731 King Lofts 734 Reardon N. & R. 3
 732 King Lofts 735 Reardon N. & R.
 2733 Reardon B.

"OVEN READY SQUABS"

- 13395 One Pair Dressed Squabs, four to five weeks,
 fresh and unbagged.
 1736 Cumming R.D. 738 Cumming R.D. 3
 2737 Cumming R.D.

SECTION 134 -

SHOWPEN HOMERS

809 A Champion Card, Rosette and Reserve Champion
 Card will be awarded to the Best Bird in the
 Showpen Homer classes.

A special Card will be awarded to the Best Young Bird
 in the Showpen Homer Classes.

848

- 13411 Blue Barred, Cock.
 739 Buck W. 743 Newitt J. 1
 740 Buck W. 744 Newitt J.
 3741 Buck W. 745 Sibraa J. 2
 742 Campbell G.
 13412 Blue Barred, Hen.
 746 Anderson W. 751 McKay Miss R.
 747 Buck W. 752 Newitt J.
 2748 Buck W. 753 Newitt J.
 1749 Buck W. 754 Sibraa J. 3
 750 Campbell G.
 13413 Blue Barred, Cock, Young.
 755 Anderson W. 763 Campbell G.
 2756 Bresnahan R. 764 Kendall V.J.
 3757 Bresnahan R. 765 McKay Miss R.
 1758 Bresnahan R. 766 Martin Bros.
 759 Buck W. 767 Newitt J.
 760 Buck W. 768 Newitt J.
 761 Buck W. 769 Sibraa J.
 762 Buck W.

13414 Blue Barred, Hen, Young.

770 Anderson W.	775 Buck W.
1 771 Bresnahan R.	776 Buck W.
772 Bresnahan R.	777 Buck W.
3 773 Bresnahan R.	778 McKay Miss R.
2 774 Buck W.	779 Sibraa J.
13415 Mealy, Cock.	
780 Baker A.R.	784 McKay Miss R. 3
1 781 Buck W.	785 Newitt J.
2 782 Buck W.	786 Newitt J.
783 Buck W.	
13416 Mealy, Hen.	
2 787 Buck W.	790 Newitt J.
788 Buck W.	791 Sibraa J.
3 789 Buck W.	792 Sibraa J. 1
13417 Mealy, Cock, Young.	
793 Buck W.	795 Buck W. 2
3 794 Buck W.	796 Sibraa J. 1
13418 Mealy, Hen, Young.	
2 797 Buck W.	799 Buck W. 3
1 798 Buck W.	
13419 Blue Chequered, Cock.	
800 Anderson W.	806 Hayes F.J.
801 Blackburn Master R.	807 McKay Miss R.
802 Bresnahan R.	808 Martin Bros.
2 803 Buck W.	809 Martin Bros. 1
804 Buck W.	810 Sibraa J.
3 805 Buck W.	811 Sibraa J.
13420 Blue Chequered, Hen.	
812 Anderson W.	817 Martin Bros.
813 Baker A.R.	818 Martin Bros.
814 Buck W.	819 Sibraa J. 3
815 Buck W.	820 Sibraa J. 2
1 816 Buck W.	
13421 Blue Chequered, Cock, Young.	
821 Baker A.R.	828 Hayes F.J. 1
3 822 Bresnahan R.	829 Kendall V.J.
823 Bresnahan R.	830 McKay Miss R.
2 824 Bresnahan R.	831 Martin Bros.
825 Buck W.	832 Martin Bros.
826 Buck W.	833 Sibraa J.
827 Buck W.	834 Sibraa J.
13422 Blue Chequered Hen, Young.	
835 Anderson W.	843 Campbell G.
836 Baker A.R.	844 Hayes F.J.
837 Bresnahan R.	845 Kendall V.J.
838 Bresnahan R.	846 McKay J.
3 839 Bresnahan R.	847 Martin Bros. 2
840 Buck W.	848 Martin Bros. 1
841 Buck W.	849 Sibraa J.
842 Buck W.	850 Sibraa J.

13423 Red or Red Chequered, Cock.

851 Baker A.R.	857 Buck W.
852 Baker A.R.	858 Buck W.
3 853 Bresnahan R.	859 Hayes F.J.
854 Bresnahan R.	860 McKay J.
855 Bresnahan R.	861 Newitt J.
1 856 Buck W.	862 Sibraa J. 2

13424 Red or Red Chequered, Hen.

2 863 Anderson W.	867 Hayes F.J.
864 Buck W.	868 McKay J.
3 865 Buck W.	869 Newitt J.
866 Buck W.	870 Sibraa J. 1

13425 Red or Red Chequered, Cock, Young.

871 Bresnahan R.	876 Buck W. 2
872 Bresnahan R.	877 Hayes F.J. 3
873 Bresnahan R.	878 Jones D.
874 Buck W.	879 McKay J.
875 Buck W.	880 Sibraa J. 1
13426 Red or Red Chequered, Hen, Young.	
3 881 Anderson W.	886 Campbell G.
882 Buck W.	887 Hayes F.J. 1
883 Buck W.	888 Sibraa B.
884 Buck W.	889 Sibraa J.
2 885 Campbell G.	
13427 Grizzle, Cock.	
890 Buck W.	893 Newitt J.
1 891 Buck W.	894 Newitt J.
2 892 Buck W.	895 Sibraa J. 3
13428 Grizzle, Hen.	
1 896 Buck W.	898 Buck W. 3
2 897 Buck W.	899 Sibraa J.
13429 Grizzle, Young.	
900 Baker A.R.	904 Buck W. 2
1 901 Bresnahan R.	905 Frankenberg Master C.C.
902 Buck W.	906 Sibraa J.
3 903 Buck W.	
13434 Any Yellow, Cock.	
3 907 Bresnahan R.	912 McKay R.J.
2 908 Bresnahan R.	913 Newitt J.
909 Buck W.	914 Sibraa B.
1 910 Buck W.	915 Sibraa J.
911 Buck W.	
13435 Any Yellow, Hen.	
3 916 Bresnahan R.	919 Buck W.
2 917 Buck W.	920 McKay R.J.
1 918 Buck W.	
13436 Any Yellow, Young.	
1 921 Bresnahan R.	923 Buck W.
2 922 Buck W.	924 Buck W. 3
13437 White, Cock.	
925 Buck W.	928 Hayes F.J. 1
2 926 Buck W.	929 Sibraa J.
3 927 Buck W.	
13438 White, Hen.	
1 930 Buck W.	933 Hayes F.J. 2
931 Buck W.	934 Sibraa J.
3 932 Buck W.	
13439 White, Young.	
1 935 Buck W.	937 Sibraa J. 3
2 936 Buck W.	938 Sibraa J.
13440 A.O.C., Cock.	
939 Baker A.R.	944 Hayes F.J.
2 940 Baker A.R.	945 McKay R.J.
1 941 Buck W.	946 Newitt J.
942 Buck W.	947 Newitt J.
3 943 Buck W.	948 Randall G.
13441 A.O.C., Hen.	
3 949 Buck W.	952 Hayes F.J. 2
950 Buck W.	953 McKay J.
1 951 Buck W.	954 Randall G.
13442 A.O.C., Cock, Young.	
955 Baker A.R.	961 Campbell G. 3
956 Baker A.R.	962 Hayes F.J.
957 Bresnahan R.	963 Randall G.
958 Buck W.	964 Sibraa J. 2
1 959 Buck W.	965 Sibraa J.
960 Buck W.	
13443 A.O.C., Hen, Young.	
3 966 Bresnahan R.	969 Buck W.
2 967 Buck W.	970 Randall G.
1 968 Buck W.	971 Sibraa J.

INDEX TO EXHIBITORS PIGEONS

A.

ANDERSON, W. 36 Robbs Rd., W. Footscray, 3012. - 746, 755, 770, 800, 812, 835, 863, 881.

B.

BAKER, A.R., 69 Lower Somerville Rd., Baxter, 3911. - 396, 424, 433, 434, 435, 436, 619, 624, 629, 633, 647, 780, 813, 821, 836, 851, 852, 900, 939, 940, 955, 956.

Bennetts, J.W., 409 Eureka St., Ballarat, 3350. - 148, 149, 152, 153, 157, 158, 160, 161, 171, 172, 176, 177, 180, 181, 184, 185.

Blackburn, Master R., "Pahake", Lorimer Rd., Research, 3095. - 542, 801.

Bracken & Son. 44 Epsom Rd., Ascot Vale, 3032. - 8, 9, 10, 11, 12, 13, 14, 15, 16, 17, 18, 19, 20, 21, 22, 23, 24, 25, 26, 27, 28, 29, 30, 31, 32, 33, 34, 35, 36, 37, 38, 39, 41, 42, 43, 44, 45, 46, 47, 48, 49.

Bresnahan, R., 22 Byrne St., Stawell, 3380. - 756, 757, 758, 771, 772, 773, 802, 822, 823, 824, 837, 838, 839, 853, 854, 855, 871, 872, 873, 901, 907, 908, 916, 921, 957, 966.

Buck, Master A., 7 Mark Court, Noble Park, 3174. - 219, 222, 225, 226, 235, 239, 252, 255, 259, 261, 444, 445, 447, 448, 450, 452, 454, 457, 459, 464, 468, 473, 476.

Buck, Master P., 7 Mark Court, Noble Park, 3174. - 110, 111, 119, 120, 123, 124, 368, 369, 372, 373, 375, 378, 397, 398, 403, 404, 410, 413, 415, 431, 432, 437.

Buck, W., 7 Mark Court, Noble Park, 3174. - 739, 740, 741, 747, 748, 749, 759, 760, 761, 762, 774, 775, 776, 777, 781, 782, 783, 787, 788, 789, 793, 794, 795, 797, 798, 799, 803, 804, 805, 814, 815, 816, 825, 826, 827, 840, 841, 842, 856, 857, 858, 864, 865, 866, 874, 875, 876, 882, 883, 884, 890, 891, 892, 896, 897, 898, 902, 903, 904, 909, 910, 911, 917, 918, 919, 922, 923, 924, 925, 926, 927, 930, 931, 932, 935, 936, 941, 942, 943, 949, 950, 951, 958, 959, 960, 967, 968, 969.

Buckingham, J., 3 Wallace Ave., Dandenong, 3175. - 1, 2, 3, 4, 5, 6, 7.

C.

CAMPBELL, G., 43 Hartwood St., Kew, 3102. - 742, 750, 763, 843, 885, 886, 961.

Carter, S., 3 Tilley St., Cheltenham, 3192. - 62, 63, 67, 71, 75, 82, 97.

Castle, R., 274 North Rd., Brighton, 3187. - 194, 227, 242, 250, 251, 270, 273, 276, 282, 283, 286, 329, 330, 360.

C.

Chandler High School, P.O. Box 211, Noble Park, 3174. - 361, 382, 391, 416, 564.

Cole, T.E., 29 Warrabel Rd., Ferntree Gully, 3156. - 265, 266, 274, 539, 562, 566, 568, 572, 574.

Cumming, R.D., "Jellalabad", Darlington, Vic., 3271. - 666, 667, 668, 669, 670, 671, 674, 675, 676, 677, 678, 679, 682, 683, 684, 685, 686, 687, 689, 690, 691, 692, 693, 694, 736, 737, 738.

D.

DARK, J., 33 Simpsons Rd., Box Hill, 3128. - 727, 728.

Drake, G., Lot 92, Edinburgh Rd., Lilydale, 3140. - 197, 201, 210, 212, 213, 215, 216.

F.

FIELDER, D.F., 5 Everett St., Brooklyn Park, S.A. 5032. - 198, 202, 204, 208, 211, 214, 217, 218, 331, 332, 333, 334, 458, 460, 465, 469, 511, 512, 514, 516, 518, 520.

Frankenberg, Master C.C., 15 Grassy Flat Rd., Diamond Creek, 3089. - 40, 438, 905.

Frankenberg, H.R., 15 Grassy Flat Rd., Diamond Creek, 3089. - 696, 697, 698, 699, 701, 702, 703, 704, 705, 706, 709, 710, 711, 713, 722, 729, 730.

Frankowski, R.P., 19 Urlwin Rd., Salisbury, S.A. 5108. - 549, 550, 551, 552, 553, 555, 556, 557, 558, 559, 560, 561.

G.

GALEA, T., 50 Lima St., St. Albans, 3021. - 64, 68, 69, 72, 76, 77, 80, 81, 83, 84, 86, 95, 98, 101, 102, 103, 267, 481, 484, 489, 490, 497.

Geneikis, R., 260 Macleod St., Bairnsdale, 3875. - 65, 78, 99, 100, 104, 105, 106, 128, 137, 142, 147, 491, 504, 515.

Glennie, I., 1 Arnold St., Kilsyth, 3137. - 299, 304, 319, 320.

Gunn, F., 47 Sussex St., Nth. Sunshine, 3020. - 575, 586, 589, 590.

H.

HAYES, F.J., 63 Unwin St., Templestowe, 3106. - 563, 565, 567, 569, 570, 573, 806, 828, 844, 859, 867, 877, 887, 928, 933, 944, 952, 962.

Hofsteteris, E., 106 Maloney St., Eastlakes, N.S.W. 2018. - 492, 498, 499, 500, 502, 503, 507, 508.

J.

JOLLEY, W.& P., "Mahnyuringa", Wareek R.S.D. Maryborough, 3465. - 376, 379, 380, 381, 383, 392, 521, 529, 533.

Jones, D., 4 Shafton St., Huntingdale, 3166. - 362, 377, 399, 400, 417, 420, 425, 439, 440, 878.

Jones, G., Gosfield Rd., Panton Hills, 3759. - 129, 526, 527, 530, 531.

K.

KENDALL, V.J., 22 Darling St., Oakleigh, 3166. - 364, 421, 576, 592, 594, 596, 700, 707, 764, 829, 845.

King & Fitzgerald. Brassey Ave., Rosanna, 3084. - 50, 51, 52, 53, 54, 55, 56, 57, 58, 59, 60, 61, 370, 374, 384, 393, 401, 405, 418, 422.

King Lofts. 27 Grandview Rd., Nagambie, 3073. - 672, 680, 731, 732.

Mc.

McGAW, P. & DAUGHTER. 59 Campaspe Cres., Keilor, 3036. - 300, 305, 312.

McKay, J., P.O. Box 11, Rokewood, 3330. - 846, 860, 868, 879, 953.

McKay, Miss R., P.O. Box 11, Rokewood, 3330. - 73, 92, 93, 94, 107, 134, 135, 154, 751, 765, 778, 784, 807, 830.

McKay, R.J., 115 Stawell St. Nth., Ballarat, 3350. - 912, 920, 945.

McLachlan, J., 4 Phillip St., Minyip, 3392. - 603, 604, 610, 640, 641, 648, 649, 650, 655, 657.

M.

MARTIN BROS., Horsham Rd., Stawell, 3380. - 766, 808, 809, 817, 818, 831, 832, 847, 848.

Mytch, T., 47 Canterbury St., Deer Park, 3023. - 446, 449, 451, 453, 455, 456, 461, 462, 466, 467, 470, 474, 475, 477, 493, 494, 495, 513, 517, 519.

N.

NEWITT, J., Buninyong, Vic., 3357. - 112, 113, 125, 130, 131, 278, 279, 291, 294, 347, 350, 354, 355, 385, 411, 412, 414, 463, 471, 472, 522, 535, 577, 578, 659, 743, 744, 752, 753, 767, 768, 785, 786, 790, 861, 869, 893, 894, 913, 946, 947.

P.

PANES, D., 12 Strathnaver Ave., Strathmore, 3041. - 335, 336, 363.

Parker, J., 17 Willis St., St. Albans, 3021. - 357, 386, 394, 419, 423, 426, 597, 598.

R.

RANDALL, G., 33 Noble St., Noble Park, 3174. - 340, 341, 356, 358, 359, 427, 428, 441, 442, 443, 605, 611, 625, 630, 948, 954, 963, 970.

Reardon, B., 39 Allenby Ave., Reservoir, 3073. - 606, 607, 612, 613, 733.

Reardon, N. & R., 39 Allenby Ave., Reservoir, 3073. - 642, 643, 644, 651, 652, 734, 735.

Richards, Mrs. B., P.O. Box 292, Bacchus Marsh, 3340. - 714, 715, 718, 719, 723, 724.

Rippon, C., via Camperdown Rd., Weerite, 3260. - 587, 588, 591.

Robinson, N., 23 George St., Niddrie, 3042. - 108, 114, 115, 116, 117, 121, 126, 132, 136, 138, 164, 165, 166, 168, 173, 174, 178.

Roddick, N., 40 Highfield Rd., Canterbury, 3126. - 167, 175, 179, 188, 191, 192, 193, 478, 479, 480, 482, 483, 485, 486, 487, 488, 496, 501.

Roy, Master J., 235 Mascoma St., Strathmore, 3041. - 579, 584.

Ryan, R. & M., Box 672, Horsham, 3400. - 66, 70, 74, 79, 85, 87, 88, 89, 90, 91, 96, 292, 295, 296, 297, 301, 302, 306, 307, 310, 313, 316, 317, 318, 321, 322, 323, 324, 325, 326, 327, 328.

S.

SCHAFER, A.E.H., 22 St. John's Ave., Mont Albert, 3127. - 268, 271, 429, 571.

Schneider, J., 39 Bent St., St. Albans, 3021. - 505, 506, 509, 510, 536, 543, 544, 545, 546, 547, 593, 595, 599, 600, 601, 602.

Sibraa, B., 21 Walter St., Finley, N.S.W. 2713. - 143, 146, 195, 196, 199, 200, 203, 205, 206, 207, 209, 888, 914.

Sibraa, J., Box 18, Finley, N.S.W. 2713. - 109, 118, 122, 127, 133, 139, 140, 141, 144, 145, 626, 645, 653, 745, 754, 769, 779, 791, 792, 796, 810, 811, 819, 820, 833, 834, 849, 850, 862, 870, 880, 889, 895, 899, 906, 915, 929, 934, 937, 938, 964, 965, 971.

Smith, C., 1 Lonsdale St., Bulleen, 3105. - 548, 554, 580.

Stoddart Bros., c/- 409 Eureka St., Ballarat, 3350. - 288, 289, 290.

Sutton, F.A., 150 New St., Ringwood, 3134. - 293, 298, 303, 308, 311, 314, 523, 524, 525, 528, 532, 534.

T.

Tziavaras, L. & A., 12 Talbot Cres., Noble Park, 3174. - 280, 281, 284, 285, 287.

V.

VINING, C., 12 Westgarth St., Westgarth, 3070. - 337, 338, 342, 348, 351, 353, 365, 367, 371, 387, 388, 395, 402, 406, 407.

V.

Vining, Colin. 6 Grieve St., Macleod West, 3085. - 581, 582, 583, 585.

Vining, K., 6 Grieve St., Macleod West, 3085. - 339, 343, 344, 345, 346, 349, 352, 366, 389, 390, 408, 409, 430.

W.

WHITLEY, C.G.M., Cnr. Cheltenham & Perry Rds., Keysborough, 3173. - 220, 221, 223, 224, 228, 229, 230, 231, 232, 233, 234, 236, 237, 238, 240, 241, 243, 244, 245, 246, 247, 248, 249, 253, 254, 256, 257, 258, 260, 262, 263, 264, 269, 272, 275, 277.

Wilson, W. & J., 3 Omega St., Sunshine, 3020. - 150, 151, 155, 156, 159, 162, 163, 169, 170, 182, 183, 186, 187, 189, 190.

Wood, B., 8 Acacia St., Cobram, 3644. - 309, 315, 537, 538, 540, 541.

Y.

YOUSSEF, N., 16 Grantley Drive, Gladstone Park, 3043. - 636.

Z.

ZAMMIT, E.S., Fuller St., Diamond Creek, 3089. - 608, 609, 614, 615, 616, 617, 618, 620, 621, 622, 623, 627, 628, 631, 632, 634, 635, 637, 638, 639, 646, 654, 656, 658, 660, 661, 662, 663, 664, 665, 673, 681, 688, 695, 708, 712, 716, 717, 720, 721, 725, 726.

Section 140 —

Canaries, Finches Budgerigars and other Cage Birds

CONDITIONS OF ENTRY

The accuracy of entries at all times rests with the Exhibitor.

Entries must be made on forms supplied by the Society, and will only be received subject to the Rules and Regulations of the Society.

Exhibits must be bona fide property of the exhibitor at time of entry.

No bird may be entered in more than one Class, and birds entered in wrong Classes will not be judged, and the entry fees will be forfeited.

Exhibitors of birds which are protected or kept under permit, must produce their permit when called upon to do so. The Society does not accept any responsibility in this matter. Entries can only be accepted on this condition.

No bird suffering from any disease will be allowed to be exhibited.

The Council reserves the right to reject at any time any entry or prohibit any person or bird from competing in any class.

Unless authorised by the Society no live stock will be permitted to enter the Grounds other than those entered for exhibition.

No bird entered in restricted fed classes shall be fed on any food or substance that is chemical, synthetic or of an inorganic origin to intensify colour.

JUNIOR EXHIBITORS

An exhibitor in the Budgerigar Novice Section must be registered as a Novice with the Budgerigar Council of Australia.

NOVICE EXHIBITORS

An exhibitor in the Budgerigar Novice Section must be registered as a Novice with the Budgerigar Council of Australia.

JUDGES AND JUDGING ARRANGEMENTS

Canaries—All Birds excepting Red Factors.—Mr. H. Heath.

Canaries—Red Factors.—Mr. J. Wallace.

Cage Birds Sections 141 and 142.—Mr. H. Heath.

Budgerigars—Adult Bird Classes 14311 to 14342.—Mr. A. Rowe.

Budgerigars—Young Bird Classes 14411 to 14462.—Mr. H. F. Eady.

Budgerigars—Unbroken Cap Classes 14511 to 14518.—Mr. F. J. Gardner.

Budgerigars—Unbroken Cap Classes 14519 to 14529.—Mr. E. Stafford.

Budgerigars—Unbroken Cap Classes 14550 to 14572.—Mr. A. Marshall.

Budgerigars—Associate Judges.—Mr. R. Reed, Mr. W. Cunningham, G. West.

Judging will be commenced at 9 a.m. on Thursday, 21st September, and with the exception of those engaged by the Society, no person will be admitted to the Pavilion until judging is completed. The Pavilion will be open to the public from 9 a.m. until 10 p.m. on Friday, 22nd September, and Saturday, 23rd September.

PRIZE MONEY

Unless otherwise stated prizes in the Cage Bird Section will be First, \$1.50; Second and Third, Card.

In Canary and Junior Classes prizes shall be First, Spoon; Second and Third, Card, provided there are more than 3 entries in the Class.

WITHDRAWAL OF ENTRY

Every bird entered must be exhibited unless a certificate signed by the owner is lodged with the Society at least 48 hours prior to the date of the Show, stating that the bird is unable to compete on one of the following grounds:

- (i) The bird has died.
- (ii) The bird is unfit for exhibition due to injury or disease.
- (iii) The bird has become ineligible for the class entered.
- (iv) Some other cause which the Council or Director of the Society considers reasonable.

Failure to comply with this rule renders the owner or exhibitor liable to a fine of not more than \$10 for every bird not exhibited, and in addition the Council may debar the owner or exhibitor from taking part in any further exhibition conducted by the Society.

TRANSPORT, PENNING AND CARE OF EXHIBITS

Budgerigars, Canaries, Finches and other Cage Birds must be delivered to the Superintendent at the Pigeon Pavilion on the Show Grounds not later than 9 p.m. on Wednesday, 20th September. Country and Interstate exhibitors may make arrangements with the Society to receive their birds and return them after the Show.

All birds will be benched by Stewards only.

Exhibitors must provide "standard" cages with "standard" drinkers for their birds. Gummed labels to be affixed thereto will be supplied by the Society, and no addition must be made to these labels by exhibitors. In the event of an exhibitor adding to the information included on the label by the Society, the bird to whose cage this label is attached will be disqualified.

During the Show the birds will be in the custody of the Society, and must not be touched or handled by the owner or any person, on any pretence whatever, without the permission of the Superintendent.

REMOVAL OF EXHIBITS

Exhibitors will only be permitted to remove their birds after 9 p.m. on Saturday, 23rd September, 1978, and between 9 a.m. and 11 a.m. on Sunday, 24th September, 1978.

The Society will arrange for a competent person to feed and otherwise attend to the birds, and caretakers will be on duty in the Pavilion night and day during the currency of the Show.

The greatest care will be taken of the exhibits, but the Society will not be responsible for any accident, mistake, loss or damage, from whatever cause arising, the exhibits being at the sole risk of the exhibitor. In case of the death of any exhibit, the same shall be certified by the Veterinary Surgeon or his deputy.

NOTICES

No advertisement or notice (except by permission of the Council) is permitted on or in any cage, stall or building.

INSPECTION OF STOCK

Exhibitors in this Section shall, if requested by the Steward-in-Chief or by the Director or his agent, submit his exhibits, in whole or part, for inspection by a Veterinarian or Veterinarians appointed by the Society.

DISQUALIFICATION

Birds that have been tampered with or improperly dealt with in any way shall be disqualified, and entry fees paid shall be forfeited. The exhibitor shall also be liable to disqualification, and, if a member, to expulsion from the Society.

CANARIES

(Variegated Cinnamon Birds must have no more than 50 per cent. Cinnamon colour.)

14011 BORDER FANCY COCK OR HEN (over 12 months).

- | | |
|-----------------------|-----------------------|
| 1 Brown, J. | 5 Hamilton, Mrs. I. / |
| 2 Hamilton, Mrs. I. | 6 Hamilton, Mrs. I. |
| 3 Hamilton, Mrs. I. | 7 Moss, J.A. |
| 2 4 Hamilton, Mrs. I. | 8 Moss, J.A. |

14012 BORDER FANCY COCK OR HEN (1977 rung).

- | | |
|-----------------------|-----------------------|
| 9 Brown, J. | 17 Harnden, Mrs. D. |
| 10 Hamilton, Mrs. I. | 18 Harnden, Mrs. D. 3 |
| 11 Hamilton, Mrs. I. | 19 Moss, J.A. |
| 12 Hamilton, Mrs. I. | 20 Moss, J.A. |
| 13 Hamilton, Mrs. I. | 21 Moss, J.A. |
| 14 Hamilton, Mrs. I. | 22 Moss, J.A. |
| 1 15 Harnden, Mrs. D. | 23 Moss, J.A. |
| 2 16 Harnden, Mrs. D. | 24 Moss, J.A. |

14013 YORKSHIRE YELLOW COCK OR HEN (over 12 months).

- | | |
|----------------|----------------------|
| 25 Brown, J. | 27 Treadwell, R.S. 2 |
| 1 26 Brown, J. | |

14014 YORKSHIRE YELLOW COCK OR HEN (1977 rung).

- | | |
|----------------|----------------------|
| 2 28 Brown, J. | 29 Treadwell, R.S. 1 |
|----------------|----------------------|

14015 YORKSHIRE BUFF COCK OR HEN (over 12 months).

- | | |
|---------------------|----------------------|
| 2 30 Brown, Mrs. B. | 32 Treadwell, R.S. 3 |
| 3 31 Brown, Mrs. B. | |

14016 YORKSHIRE BUFF COCK OR HEN (1977 rung).

- | |
|---------------------|
| 1 33 Brown, Mrs. B. |
|---------------------|

14017 NORWICH CRESTED COCK OR HEN (any age).

- | | |
|-----------------|-----------------|
| 2 34 Thiele, R. | 35 Thiele, R. 1 |
|-----------------|-----------------|

14018 NORWICH CREST BRED COCK OR HEN (any age).

- | | |
|-----------------|-----------------|
| 1 36 Thiele, R. | 37 Thiele, R. 2 |
|-----------------|-----------------|

14019 NORWICH COCK OR HEN (over 12 months).

- | | |
|--------------------|--------------------|
| 1 38 Brown, J. | 41 Rollinson, M. |
| 39 Brown, J. | 42 Rollinson, M. 3 |
| 2 40 Rollinson, M. | |

14020 NORWICH COCK OR HEN (1977 rung).

- | | |
|---------------------|----------------|
| 1 43 Brown, Mrs. B. | 45 Brown, J. 2 |
| 3 44 Brown, Mrs. B. | |

14021 NORWICH CINNAMON SELF OR VARIEGATED COCK OR HEN (over 12 months).

No Entry

14022 NORWICH CINNAMON SELF OR VARIEGATED COCK OR HEN (1977 rung).

No Entry

14023 AUSTRALIAN PLAINHEAD COCK OR HEN (over 12 months).

No Entry

14024 AUSTRALIAN PLAINHEAD COCK OR HEN (1977 rung).

NO ENTRY

14025 GLOSTER FANCY CORONA OR CON-SORT COCK OR HEN (over 12 months).

- | | |
|------------------|-------------------------|
| 46 Hawkins, W. | 50 Rollinson, Mrs. R. |
| 47 Hawkins, W. 2 | 51 Rollinson, Mrs. R. 3 |
| 48 Hawkins, W. | 52 Sharp, Miss J. |
| 49 Hawkins, W. 1 | |

14026 GLOSTER FANCY CORONA OR CON-SORT COCK OR HEN (1977 rung).

- | | |
|------------------|-------------------------|
| 53 Hawkins, W. | 56 Hawkins, W. |
| 54 Hawkins, W. 1 | 57 Rollinson, Mrs. R. 3 |
| 55 Hawkins, W. 2 | |

14027 DILUTE WHITE GROUND COCK OR HEN (any age).

- | | |
|--------------------|------------------|
| 58 Dunstan, D.J. 1 | 60 Harnden, J. 2 |
| 59 Harnden, J. | |

14028 DILUTE YELLOW GROUND, COCK OR HEN (any age).

- | | |
|--------------------|-----------------------|
| 61 Dunstan, D.J. 3 | 64 Harnden, J. |
| 62 Dunstan, D.J. 2 | 65 Sickerdick, W.F. 1 |
| 63 Harnden, J. | |

14029 RED OPAL, COCK OR HEN (any age).

No Entry

14030 PASTEL, COCK OR HEN (any age).

- | | |
|------------------|------------------|
| 66 Hawkins, W. 2 | 68 Hawkins, W. |
| 67 Hawkins, W. | 69 Hawkins, W. 1 |

14033 LIZARD, any colour (any age).

No Entry

14036 RED ORANGE, COCK OR HEN (any age).

- | | |
|-----------------------|----------------|
| 70 Dunstan, D.J. 2 | 72 Way, M.H. 3 |
| 71 Sickerdick, W.F. 1 | |

14037 RED ORANGE GREEN, COCK OR HEN (any age).

- | | |
|--------------------|----------------|
| 73 Dunstan, D.J. 1 | 74 Way, M.H. 2 |
|--------------------|----------------|

14038 RED ORANGE CINNAMON, COCK OR HEN (any age).

- | | |
|------------------|----------------|
| 75 Hawkins, W. 1 | 77 Way, M.H. 2 |
| 76 Hawkins, W. | |

14039 APRICOT, COCK (any age).

- | |
|----------------|
| 78 Way, M.H. 1 |
|----------------|

**14040 DILUTE CINNAMON ORANGE GROUND,
COCK OR HEN (any age).**

79 Way, M.H. 2 80 Dunstan, D.J. 1

**14041 DILUTE GREEN ORANGE GROUND,
COCK OR HEN (any age).**

81 Way, M.H. 1

14042 DIMORPHIC. COCK (any age).

82 Hawkins, W. 1 83 Hawkins, W. 2

14043 DIMORPHIC, HEN (any age).

84 Hawkins, W. 1 85 Hawkins, W. 2

**14044 ANY OTHER VARIETY OF NEW
COLOUR COCK OR HEN.**

86 Sickerdick, W.F. 1

SPECIAL PRIZES AND TROPHIES(Only birds entered in ordinary classes
eligible to compete. No special entry
necessary.)**BEST CANARY OF EACH OF THE VARIETIES.**Special Cards will be awarded for the birds placed
second to the winners of these awards.Rosettes and Special Cards will be awarded to the Best
Canary in each of the following varieties:

15 Border Fancy	RESERVE	5
26 Yorkshire	"	31
36 Norwich Crested or Crestbred		35
43 Norwich		45
Australian Plainhead	NO ENTRY	55
54 Gloster		58
65 Yellow or White Ground Dilute		
Opal	NO ENTRY	
69 Pastel		66
Lizard	NO ENTRY	
71 Lipachrome		78
75 Red Ground Melanon		77
80 Red Ground Dilute		81
86 Any other variety.		—

Section 141 —**FINCHES
(Australian)****14111 GOULDIAN (Red, Black or Yellow Head).**

No Entry

14112 EMBLEMA PICTA.

No Entry

14113 DIAMOND SPARROW.

187 Moore, D. & G. 88 Taylor, W.J. 2

14114 PICTURELLA.

89 MacPherson, G. 1 90 Storm, G. 2

14115 STAR.91 Baker, K. 1 93 Taylor, W.J. 3
92 MacPherson, G. 2**14116 BLOOD FINCH.**

No Entry

14117 MASK.

No Entry

14118 PARSON.

No Entry

14119 LONGTAIL.

94 Black, P. 1 95 Moore, D. & G. 2

14120 CHESTNUT.

96 Storm, G. 1

14121 YELLOW RUMP.

97 Bush, C. 1 98 Taylor, W.J.

14122 DOUBLEBAR.

99 Taylor, W.J. abs.

14123 PLUM HEAD.

No Entry

14124 ZEBRA NORMAL.

100 Storm, G. 1

14125 ZEBRA FAWN.

101 Storm, G. 2 102 Taylor, W.J. 1

14126 ZEBRA WHITE.

No Entry

14127 ZEBRA (any other colour).103 McNamara, B. & R. 2 105 Storm, G. 1
104 MacPherson, G. 3**14128 WAXBILLS (Red Brow).**106 Baker, K. 2109 McNamara, B. & R.
107 Baker, K. 3110 MacPherson, G.
108 Black, P. 1 111 MacPherson, G.**14129 ANY OTHER VARIETY AUSTRALIAN
FINCH NOT MENTIONED.**

No Entry

**14130 PAIR OF AUSTRALIAN FINCHES (any
variety), Cock and Hen.**112 Black, P. 2 114 Taylor, W.J.
113 McNamara, B. & R. 1

(British)**14131 GOLDFINCH.**

- 115 Black, P. 1 117 Taylor, W.J. 2
116 Bush, C.

14132 GREENFINCH.

- 118 Bush, C. 2 121 Taylor, W.J.
119 MacPherson, G. 122 Taylor, W.J. 3
120 McNamara, B. & R. 1

14133 ANY OTHER VARIETY BRITISH FINCH.

No Entry

(Foreign)**14134 WAXBILLS (all varieties).**

- 123 Bush, C. 1 125 Storm, G. 2
124 Storm, G. 3 126 Taylor, W.J.

14135 MANNIKINS, SPICE, SILVERBILLS.

- 127 Hosford, Miss I.M. 128 Taylor, W.J. 1

14136 CUT THROAT, ABERDEEN.

- 129 MacPherson, G. 1 130 Taylor, W.J. 2

14137 JAVA BLUE.

- 131 Moore, D. & G. 1 132 Taylor, W.J.

14138 JAVA WHITE.

No Entry

14139 JAVA PIED.

- 133 Bush, C. 1 136 Moore, D. & G.
134 McNamara, B. & R. 3 137 Taylor, W.J.
135 McNamara, B. & R. 2

14140 NUN. —(any variety).

- 138 Taylor, W.J. 1

14141 ANY OTHER VARIETY FOREIGN FINCH.

- 139 Moore, D. & G. 2 141 Taylor, W.J.
140 Nolan, B. 142 Taylor, W.J. 1

HYBRIDS**14142 HYBRID OR MULE (any variety).**

- 143 Black, P. 3 146 Storm, G.
144 McNamara, B. & R. 1 147 Taylor, W.J. 2
145 Nolan, B.

SPECIAL PRIZES AND TROPHIES

(Only birds entered in ordinary classes
eligible to compete. No special entry
necessary.)

BEST FINCH IN SHOW—Society's Rosette and Card. 120
A Reserve Ribbon and Card will be awarded for
the bird placed second to the winner of this
award. 108

BEST AUSTRALIAN FINCH.—Society's Special
Card and Ribbon. A Reserve Ribbon and
Special Card will be awarded for the bird
placed second to the winner of this award. 108 94

BEST BRITISH FINCH.—Society's Special Card
and Ribbon. A Reserve Ribbon and Special
Card will be awarded for the bird placed
second to the winner of this award. 120 115

BEST FOREIGN FINCH.—Society's Special Card
and Ribbon. A Reserve Ribbon and Special
Card will be awarded for the bird placed
second to the winner of this award. 123 138

BEST HYBRID OR MULE (any variety)
—Society's Rosette and Card. 144

Section 142 —**PARROT OR COCKATOO****14211 BEST TALKING BIRD (any variety).**

- 148 Patterson, Mrs. I. 1

**14212 COCKATOO, Sulphur Crested, Major Mit-
chell, Galah, Gang-gang, Corella, Black (all
species).**

- 149 Patterson, Mrs. I. 1

14213 ROSELLA (all varieties).

- 150 Taylor, W.J. 1

14214 NEOPHEMA (all varieties).

- 151 MacPherson, G. 1 152 Moore, D. & G. 2

14215 AFRICAN LOVE BIRD (all varieties).

- 153 Hosford, Miss I.M. 1 154 Nolan, B. abs.

14216 LORIKEET (all varieties).

- 155 Taylor, W.J. 1

**14217 PARROT OR PARROT TYPE BIRD not
previously mentioned (excluding Budgerigars).**

- 156 Baker, K. 3 159 Storm, G.
157 Bush, C. 1 160 Taylor, W.J. 2
158 Storm, G.

14218 HYBRID PARROT TYPE BIRD.

- 161 Hosford, Miss I.M. 1

SPECIAL PRIZES AND TROPHIES

(Only birds entered in ordinary classes eligible to compete. No special entry necessary.)

- 157 BEST PARROT TYPE BIRD** entered in Classes 14211 to 14218.—Society's Special Card and Ribbon. A Reserve Ribbon and Special Card will be awarded for the bird placed second to the winner of this award.

14219 DOVE (all varieties).

- | | |
|--------------------|-----------------|
| 162 Moore, D. & G. | 164 Storm, G. 3 |
| 163 Nolan, B. | 165 Storm, G. 2 |

14220 QUAIL (all varieties).

- | | |
|----------------------|-----------------|
| 166 MacPherson, G. 1 | 169 Storm, G. 2 |
| 167 Moore, D. & G. | 170 Storm, G. 3 |
| 168 Nolan, B. | 171 Storm, G. |

MISCELLANEOUS**14221 ANY BIRD not previously mentioned.**

No Entry

SPECIAL PRIZES AND TROPHIES

(Only birds entered in ordinary classes eligible to compete. No special entry necessary.)

- 162 BEST BIRD** entered in Classes 14219 to 14221.—Society's Special Card and Ribbon. A Reserve Ribbon and Special Card will be awarded for the bird placed second to the winner of this award.
- 157 BEST CAGE BIRD** (other than a Finch).—Society's Special Card and Rosette. A Reserve Ribbon and Special Card will be awarded for the bird placed second to the Champion.

Section 143 —

BUDGERIGARS

(The standard for Budgerigars shall be that adopted by the Budgerigar Council of Australia.)

ADULT BIRD CLASSES — OPEN**14311 GREEN SERIES, COCK.**

- | | |
|----------------------|-----------------|
| 3 172 Crowle, J.K.N. | 176 Morton, I. |
| 173 D'Arcy, K. | 177 Morton, I. |
| 1 174 Dowell, E.R. | 178 Morton, I. |
| 2 175 Moore, D. & G. | 179 Young, G.B. |

14312 BLUE SERIES, COCK.

- | | |
|------------------|--------------------|
| 2 180 D'Arcy, K. | 181 Dowell, E.R. 1 |
|------------------|--------------------|

14313 YELLOW SERIES, COCK.

- | | |
|------------------------|--------------------|
| 3 182 D'Arcy, K. | 184 Moore, D. & G. |
| 2 183 Fellows, Mrs. M. | 185 Young, G.B. 1 |

14314 YELLOW AND WHITE, RED EYE, COCK.

- | | |
|----------------------|------------------------|
| 186 Crowle, J.K.N. 3 | 188 Dowell, E.R. 1 |
| 187 D'Arcy, K. | 189 Fellows, Mrs. M. 2 |

14315 GREY WING, GREEN SERIES, COCK.

- | | |
|----------------------|------------------|
| 190 Crowle, J.K.N. 2 | 192 Howard, R. 3 |
| 191 Dowell, E.R. 1 | |

14316 GREY WING, BLUE SERIES, COCK.

- | | |
|------------------|----------------------|
| 193 D'Arcy, K. 2 | 194 Moore, D. & G. 1 |
|------------------|----------------------|

14317 CINNAMON WING. GREEN SERIES, COCK.

- 195 Crowle, J.K.N. 1

14318 CINNAMON WING. BLUE SERIES. COCK.

No Entry

14319 CLEAR WING, GREEN SERIES, COCK

- | | |
|-------------------|-------------------|
| 196 White, C.W. 3 | 197 White, C.W. 2 |
| | No 1st |

14320 CLEAR WING. BLUE SERIES, COCK.

- | | |
|-------------------|-------------------|
| 198 White, C.W. 3 | 199 White, C.W. 2 |
| | No 1st |

14321 OPALINE GREEN SERIES, COCK all varieties).

- | | |
|--------------------|--------------------|
| 200 D'Arcy, K. 3 | 202 Howard, R. 2 |
| 201 Dowell, E.R. 1 | 203 Moore, D. & G. |

14322 OPALINE BLUE SERIES, COCK (all varieties).

No Entry

14323 YELLOW FACE COCK (all varieties, excluding Pied).

No Entry

14324 PIED COCK (all varieties).

- | | |
|------------------|----------------------|
| 204 D'Arcy, K. 2 | 205 Moore, D. & G. 1 |
|------------------|----------------------|

14325 ANY OTHER VARIETY, COCK.

No Entry

14326 GREEN SERIES, HEN (normals).

- | | |
|----------------------|-------------------|
| 206 Crowle, J.K.N. 1 | 208 Young, G.B. 3 |
| 207 Howard, R. 2 | |

14327 BLUE SERIES, HEN (normals).

- | | |
|----------------------|----------------|
| 209 Crowle, J.K.N. 1 | 210 Morton, I. |
|----------------------|----------------|

14328 YELLOW SERIES, HEN.

- 211 Young, G.B. 1

14329 YELLOW AND WHITE, RED EYE, HEN.

No Entry

14330 GREY, CLEAR OR CINNAMON WING, HEN.

212 D'Arcy, K. 1 214 Sartain, J. 3
213 Sartain, J. 2 215 Sartain, J.

14331 REMAINING VARIETIES, HEN (Classes 14321 to 14325).

216 Dowell, E.R. 1

14332 PAIR CLASS, COCK AND HEN, SAME VARIETY.

No Entry

ADULT BIRD CLASSES — NOVICE
(See conditions of entry).**14340 GREEN AND BLUE SERIES. COCK.**

217 Baldacchino, F. 3 219 Levens, W. 2
218 Levens, W. 1 220 Van Echteld, Miss K.

14341 GREEN AND BLUE SERIES, HEN.

No Entry

14342 YELLOW AND WHITE, RED EYE, COCK.

221 Baldacchino, F. 1 222 Van Echteld, 2
Miss K.

14343 YELLOW AND WHITE, RED EYE, HEN.

No Entry

14344 GREY AND CINNAMON WING, COCK.

223 Baldacchino, F. 1 225 Van Echteld, 2
224 Nolan, B. Miss K.

14345 GREY AND CINNAMON WING, HEN.

No Entry

14346 OPALINE AND YELLOW FACE, COCK.

226 Nolan, B. abs

14347 OPALINE AND YELLOW FACE, HEN.

227 Nolan, B. abs

14348 REMAINING VARIETIES, COCK.

228 Baldacchino, F. 1 230 Levens, W. 2
229 Baldacchino, F.

14349 REMAINING VARIETIES, HEN.

231 Nolan, G. abs

14360 GREEN AND BLUE SERIES, COCK OR HEN.

232 Dwyer, L., R. & M. 1 233 Dwyer, L., 2
R. & M.

ADULT BIRD CLASSES — JUNIOR

(See conditions of entry).

14361 YELLOW AND RED EYE, COCK OR HEN.

234 Dwyer, L., R. & M. 2 235 Dwyer, L., 1
R. & M.

14362 REMAINING VARIETIES, COCK OR HEN.

236 Dwyer, L., R. & M. 2 237 Dwyer, L., 1
R. & M.

Section 144 —**YOUNG BIRD CLASSES (1977 Rung), OPEN****14411 Green Series, Cock.**

238 Crowle, J.K.N. 2 240 Morton, I. 3
239 D'Arcy, K. 241 Young, G.B. 1

14412 Blue Series, Cock.

242 Crowle, J.K.N. 244 Tucker, W. 2
243 Fellows, Mrs. M. 245 Tucker, W. 1

14413 Yellow Series, Cock.

246 Brush, G.W. 3 249 Young, G.B.
247 Fellows, Mrs. M. 250 Young, G.B. 2
248 Young, G.B. 1

14414 Yellow and White, Red Eye, Cock.

251 Brush, G.W. 1 255 Howard, K. 2
252 D'Arcy, K. 256 Howard, R. 3
253 Fellows, Mrs. M. 257 Moore, D. & G.
254 Fellows, Mrs. M.

14415 Grey Wing, Green Series, Cock.

258 D'Arcy, K. N/A

14416 Grey Wing, Blue Series, Cock.

259 Crowle, J.K.N. 261 Dowell, E.R. 1
260 D'Arcy, K. No 2nd or 3rd

14417 Cinnamon Wing, Green Series, Cock.

No Entry

14418 Cinnamon Wing, Blue Series, Cock.

262 Young, G.B. 1

14419 Clear Wing, Green Series, Cock.

263 McNamara, B. & R. 1

14420 Clear Wing, Blue Series, Cock.

No Entry

14421 Opaline Green Series, Cock (all varieties).

264 D'Arcy, K. 1 265 Howard, R. 2

14422 Opaline Blue Series Cock (all varieties).

266 Moore, D. & G. 1

14423 Yellow Face Cock (all varieties, excluding Pied).

267 Tucker, W. 1

14424 Pied Cock (all varieties).

268 D'Arcy, K. 1

14425 Any other variety, Cock.

269 McNamara, B. & R. 1

14426 Green Series, Hen (normals).

270 Dowell, E.R. 1

14427 Blue Series, Hen (normals).

271 Crowle, J.K.N. 1

14428 Yellow Series, Hen.272 Brush, G.W. 274 Young, G.B. 2
273 Young, G.B. 3 275 Young, G.B. 1**14429 Yellow and White, Red Eye, Hen.**

276 Brush, G.W. 1

14430 Grey, Clear or Cinnamon Wing, Hen.277 Crowle, J.K.N. 2 279 Sartain, J. 1
278 McNamara, B. & R. 3 280 Sartain, J.**14431 Remaining varieties, Hen (Classes 14421 to 14425).**

281 McNamara, B. & R. 1

14432 Pair Class, Cock and Hen, same variety.

No Entry

**YOUNG BIRD CLASSES (1977 Rung),
NOVICE**

(See conditions of entry).

14440 Green and Blue Series, Cock.

282 Van Ecteld, Miss K. 1

14441 Green and Blue Series, Hen.

No Entry

14442 Yellow and White, Red Eye, Cock.

No Entry

14443 Yellow and White, Red Eye, Hen.

No Entry

14444 Grey and Cinnamon Wing, Cock.

283 Van Ecteld, Miss K. 1

14445 Grey and Cinnamon Wing, Hen.

284 Van Ecteld, Miss K. 1

14446 Opaline and Yellow Face, Cock.

285 Nolan, B. abs.

14447 Opaline and Yellow Face, Hen.

No Entry

14448 Remaining Varieties, Cock.

286 Wilson, Mrs. B. abs

14449 Remaining Varieties, Hen.

No Entry

**YOUNG BIRD CLASSES (1976 Rung),
JUNIOR**

(See conditions of entry).

14460 Green and Blue Series, Cock or Hen.

287 Dwyer, L., R. & M. 1 288 Dwyer, L., R. & M. 2

14461 Yellow and Red Eye, Cock or Hen.

289 Dwyer, L., R. & M. 1 290 Dwyer, L., R. & M. 2

14462 Remaining Varieties, Cock or Hen.

291 Dwyer, L., R. & M. 2 292 Dwyer, L., R. & M. 1

Section 145 —**UNBROKEN CAP CLASSES — OPEN**

A Rosette will be awarded for the Best Entry in the Unbroken Cap Pair Class.

14511 Light Green.293 Crowle, K. 1 295 O'Connell, B. 2
294 Dadd, B. 3**14512 Dark, Olive or Grey Green, Green.**296 Brush, G.W. 300 Eady, H.F. 1
297 Crowle, K. 301 Howard, R.
298 Dadd, B. 2 302 O'Connell, B.
299 Dadd, B. 3**14513 Sky Blue.**303 Crowle, K. 306 Eady, H.F. 3
304 Dadd, B. 307 Eady, H.F. 1
305 Dowell, E.R. 308 O'Connell, B. 2

14514 Cobalt, Mauve, Violet or Grey.

309 Brush, G.W.	314 Howard, R. 1
310 Crowle, K.	315 Howard, R. 3
311 Dadd, B.	316 O'Connell, B.
312 Dadd, B. 2	317 Tucker, W.
313 Eady, H.F.	

14515 Yellow Series, Light, Dark, Olive.

318 Brush, G.W. 1	320 Young, S. & L. 2
319 Young, S. & L. 3	

14516 Yellow and White, Red Eye.

321 Brush, G.W.	325 Eady, H.F. 3
322 Dadd, B. 2	326 Howard, R.
323 Dadd, B. 1	327 O'Connell, B.
324 Dowell, E.R.	

14517 Grey Wing, Green Series.

328 Brush, G.W.	330 Dowell, E.R. 2
329 Dadd, B. 1	331 O'Connell, Miss S. 3

14518 Grey Wing, Blue Series.

332 Brush, G.W. 2	335 Dadd, B. 1
333 Brush, G.W. 3	336 Dowell, E.R.
334 Crowle, K.	

14519 Cinnamon Wing, Green Series.

337 Brush, G.W. 2	339 Dadd, B. 1
338 Crowle, K. 3	340 Dowell, E.R.

14520 Cinnamon Wing, Blue Series.

341 Brush, G.W.	344 Eady, H.F. 3
342 Dadd, B. 2	345 Eady, H.F. 1
343 Dowell, E.R.	

14521 Clear Wing, Green Series.

346 Brush, G.W.	348 Dowell, E.R. 2
347 Dadd, B. 1	349 Young, S. & L. 3

14522 Clear Wing, Blue Series.

350 Dowell, E.R. 1

14523 Opaline Green Series (all varieties).

351 Crowle, K. 2	354 Eady, H.F. 3
352 Dadd, B.	355 Eady, H.F. 1
353 Dowell, E.R.	356 O'Connell, B.

14524 Opaline Blue Series (all varieties).

357 Crowle, K. 3	360 Howard, R. 2
358 Dadd, B.	361 O'Connell, B.
359 Dowell, E.R. 1	

14525 Yellow Face (all varieties excluding Pied).

362 Brush, G.W.	366 Tucker, W. 1
363 Dadd, B.	367 Young, S. & L. 3
364 Dowell, E.R. 2	368 Young, S. & L.
365 O'Connell, Miss S.	369 Young, S. & L.

14526 Pied Dominant (all varieties).

No Entry

14527 Pied Recessive (all varieties).

370 Brush, G.W. 2	372 Eady, H.F. 3
371 Dowell, E.R. 1	373 Eady, H.F.

14528 Any other variety.

374 Brush, G.W. 1

14529 Pair Class, any sex, same variety.

375 Brush, G.W.	378 Eady, H.F. 2
376 Dadd, B. 1	379 Howard, R.
377 Dadd, B. 3	

UNBROKEN CAP CLASSES — NOVICE

(See conditions of entry).

A Rosette and Card will be awarded for the Best Bird in Novice Classes 14550 to 14559.

14550 Normal Greens.

380 Green, R.	387 Lloyd, H.L. 2
381 Hulme, R. & G. 1	388 Lumsden, A. & J.
382 Hulme, R. & G.	389 Lumsden, A. & J.
383 Levens, W.	390 Lumsden, A. & J.
384 Levens, W.	391 Rojo, D.F.
385 Levens, W.	392 Lumsden, A. & J. 3
386 Levens, W.	393 Rojo, D.F.

14551 Normal Blues.

394 Green, R.	400 Levens, W. 1
395 Green, R.	401 Lloyd, H.L.
396 Green, R.	402 Lloyd, H.L.
397 Levens, W.	403 Lloyd, H.L. 2
398 Levens, W.	404 Rojo, D.F. 3
399 Levens, W.	405 Rojo, D.F.

14552 Yellow Series.

No Entry

14553 Yellow and White, Red Eye.

No Entry

14554 Grey Wing, Greens and Blues.

406 Green, R. 1	409 Hulme, R. & G. 2
407 Green, R.	410 Hulme, R. & G. 3
408 Green, R.	

14555 Cinnamon Wing, Greens and Blues.

411 Green, R. 2	417 Lloyd, H.L. 3
412 Green, R.	418 Lumsden, A. & J.
413 Green, R.	419 Lumsden, A. & J.
414 Lloyd, H.L.	420 Rojo, D.F.
415 Lloyd, H.L. 1	421 Rojo, D.F.
416 Lloyd, H.L.	

14556 Clear Wing, Greens and Blues.

422 Levens, W. 1	424 Levens, W. 2
423 Levens, W. 3	

ROYAL AGRICULTURAL SOCIETY OF VIC-
TORIA'S Rosette for the following: Best Adult
or Young Cock or Hen, Green; Best Adult or
Young Cock or Hen, Blue; Best Adult or
Young Cock or Hen, Yellow; Best Adult or
Young, Cock or Hen, Red Eye; Best Adult
or Young Cock or Hen, Grey Wing; Best
Adult or Young, Cock or Hen, Cinnamon
Wing; Best Adult or Young, Cock or Hen,
Clear Wing; Best Adult or Young, Cock or
Hen, Opaline; Best Adult or Young, Cock or
Hen, Yellow Face; Best Adult or Young,
Cock or Hen, Pled.

GREEN 174

BLUE 181

YELLOW 275

RED EYE 221

GREY WING 191

CINNAMON WING 292

CLEAR WING 228 230

OPALINE 201

YELLOW FACE 267

PIED 205

ROYAL AGRICULTURAL SOCIETY OF VIC-
TORIA'S Rosette for the following: Best Un-
broken Cap, Green; Best Unbroken Cap, Blue;
Best Unbroken Cap, Yellow; Best Unbroken
Cap, Red Eye; Best Unbroken Cap, Clear
Wing Green; Best Unbroken Cap, Clear Wing
Blue; Best Unbroken Cap, Grey Wing
Green; Best Unbroken Cap, Grey Wing Blue;
Best Unbroken Cap, Cinnamon Wing Green;
Best Unbroken Cap, Cinnamon Wing Blue;
Best Unbroken Cap, Opaline Green; Best
Unbroken Cap, Opaline Blue; Best Unbroken
Cap, Yellow Face; Best Unbroken Cap, Pied
or Any Other Variety.

GREEN 381

BLUE 314

YELLOW 318

RED EYE 323

CLEAR WING GREEN 347

CLEAR WING BLUE 350

GREY WING GREEN 329

GREY WING BLUE 335

CINNAMON WING GREEN 460

CINNAMON WING BLUE 345

OPALINE GREEN 461

OPALINE BLUE 458

YELLOW FACE 435

PIED OR ANY OTHER VARIETY 371

14557 Opaline Greens and Blues.

425 Hulme, R. & G.	431 Lumsden, A. & J. 2
426 Hulme, R. & G.	432 Lumsden, A. & J.
427 Lloyd, H.L. 1	433 Rojo, D.F. 3
428 Lloyd, H.L.	434 Rojo, D.F.
429 Lloyd, H.L.	
430 Lloyd, H.L.	

14558 Yellow Face (any other variety, excluding Pied).

435 Lloyd, H.L. 1	436 Lloyd, H.L. 2
-------------------	-------------------

14559 Pieds, Greens and Blues, and any other variety.
No Entry**UNBROKEN CAP CLASSES — JUNIOR****14570 Green and Blue Series, Cock or Hen.**

437 Carter, D. & J.	445 Hibgame, A.
438 Carter, D. & J.	446 Hibgame, A.
439 Carter, D. & J.	447 Hibgame, A.
440 Carter, D. & J.	448 Ipsen, D.
441 Carter, D. & J.	449 Ipsen, D.
1 442 Dwyer, L., R. & M.	450 Ipsen, D.
2 443 Dwyer, L., R. & M.	451 Ipsen, D.
3 444 Dwyer, L., R. & M.	452 Ipsen, D.

14571 Yellow and Red Eye, Cock or Hen.

1 453 Dwyer, L., R. & M.	455 Dwyer, L., R. & M. 2
3 454 Dwyer, L., R. & M.	

14572 Remaining Varieties, Cock or Hen.

456 Carter, D. & J.	462 Ipsen, D.
457 Carter, D. & J.	463 Ipsen, D.
2 458 Dwyer, L., R. & M.	464 Ipsen, D.
459 Dwyer, L., R. & M.	465 Ipsen, D.
1 460 Dwyer, L., R. & M.	466 Ipsen, D.
3 461 Dwyer, L., R. & M.	

SPECIAL PRIZES AND TROPHIES

(Only birds entered in ordinary classes eligible to compete. No special entry necessary.)

174 GRAND CHAMPION BUDGERIGAR IN SHOW.
(excluding Unbroken Cap).

—Trophy valued at \$20 presented by the Budgerigar Council of Australia, the Society's Champion Ribbon and Card to commemorate the award. A Reserve Ribbon will be awarded for the Best of Opposite Sex to Grand Champion in Show.

275 — **BEST BUDGERIGAR IN UNBROKEN CAP CLASSES** (Owned, Bred and Rung by exhibitor).—Trophy valued at \$10 presented by the Budgerigar Council of Australia. A trophy valued at \$5 presented by the Budgerigar Council of Australia will be awarded for the bird placed second to the winner of this prize. A trophy valued at \$2 presented by the Budgerigar Council of Australia will be awarded for the bird placed third to the winner of this prize.

BEST BUDGERIGAR IN YOUNG BIRD CLASSES (1977 Rung) (Owned, Bred and Rung by exhibitor).—Perpetual Shield and a trophy valued at \$5 presented by the Budgerigar Council of Australia, the Society's Special Card, Rosette and cash prize of \$2.10 to commemorate the award. A Reserve Rosette and Special Card will be awarded for the Best of Opposite Sex to the winner.

BEST BUDGERIGAR IN SHOW (excluding Unbroken Cap) (Owned, Bred and Rung by Exhibitor).—Perpetual Challenge Trophy, presented by "THE SUN NEWS-PICTORIAL", MELBOURNE. The successful exhibitor each year will receive a small trophy.

BEST BUDGERIGAR IN UNBROKEN CAP CLASSES.—Trophy Order valued at \$4.20 and the Society's Special Card and Ribbon. A Reserve Ribbon and Special Card will be awarded for the bird placed second to the winner of this trophy.

BEST BUDGERIGAR IN JUNIOR CLASS.—Society's Special Card and Ribbon. A Reserve Ribbon and Special Card will be awarded for the bird placed second to the winner.

BEST BUDGERIGAR IN ADULT BIRD CLASSES.—Trophy Order valued at \$4.20 and the Society's Special Card and Rosette. A Reserve Rosette and Special Card will be awarded for the bird placed second to the winner of this trophy.

ROYAL AGRICULTURAL SOCIETY OF VICTORIA'S Rosette for the following: Best Adult or Young Cock or Hen, Green; Best Adult or Young Cock or Hen, Blue; Best Adult or Young Cock or Hen, Yellow; Best Adult or Young, Cock or Hen, Red Eye; Best Adult or Young Cock or Hen, Grey Wing; Best Adult or Young, Cock or Hen, Cinnamon Wing; Best Adult or Young, Cock or Hen, Clear Wing; Best Adult or Young, Cock or Hen, Opaline; Best Adult or Young, Cock or Hen, Yellow Face; Best Adult or Young, Cock or Hen, Pied.

ROYAL AGRICULTURAL SOCIETY OF VICTORIA'S Rosette for the following: Best Unbroken Cap, Green; Best Unbroken Cap, Blue; Best Unbroken Cap, Yellow; Best Unbroken Cap, Red Eye; Best Unbroken Cap, Clear Wing Green; Best Unbroken Cap, Clear Wing Blue; Best Unbroken Cap, Grey Wing Green; Best Unbroken Cap, Grey Wing Blue; Best Unbroken Cap, Cinnamon Wing Green; Best Unbroken Cap, Cinnamon Wing Blue; Best Unbroken Cap, Opaline Green; Best Unbroken Cap, Opaline Blue; Best Unbroken Cap, Yellow Face; Best Unbroken Cap, Pied or Any Other Variety.

Index to Exhibitors in Budgerigars, Finches and other Cage Bird sections.

B.

- BAKER, K. 96 Cheddar Rd., Reservoir. 3073. - 91, 106, 107, 156.
Baldacchino, F. 39 Wahroonga Ave., Noble Park. 3174. - 217, 221, 223, 228, 229.
Black, P. 29 Blackwood Ave., Warburton. 3799. - 94, 108, 112, 115, 143.
Brown, Mrs.B. 45 Waverley St., Essendon. 3040. - 30, 31, 33, 43, 44.
Brown, J. 976 Mt. Alexander Rd., Essendon. 1, 9, 25, 26, 28, 38, 39, 45.
Brush, G.W. 21 Glendale St., Surrey Hills. 3127. - 246, 251, 272, 276, 296, 309, 318, 321, 328, 332, 333, 337, 341, 346, 362, 370, 374, 375.
Bush, C. 566 Rae St., Nth. Fitzroy. 3068. - 97, 116, 118, 123, 133, 157.

C.

- CARTER, D. & J. 1 Timor Court, Coolaroo. 3047. - 437, 438, 439, 440, 441, 456, 457.
Crowle, J.K.N. 316 Buckley St., Essendon. 3040. - 172, 186, 190, 195, 206, 209, 238, 242, 259, 271, 277.
Crowle, K. 316 Buckley St., Essendon. 3040. - 293, 297, 303, 310, 334, 338, 351, 357.

D.

- DADD, B. 464 Church St., E. Richmond. 3121. - 294, 298, 299, 304, 311, 312, 322, 323, 329, 335, 339, 342, 347, 352, 358, 363, 376, 377.
D'Arcy, K. 21 Gilford Grove, Cheltenham. 3192. - 173, 180, 182, 187, 193, 200, 204, 212, 239, 252, 258, 260, 264, 268.
Dowell, E.R. 8 Rowans Rd., Highett. 3190. - 174, 181, 188, 191, 201, 216, 261, 270, 305, 324, 330, 336, 340, 343, 348, 350, 353, 359, 364, 371.
Dunstan, D.J. 14 McKay Court, Ringwood. 3134. - 58, 61, 62, 70, 73, 80.
Dwyer, L., R. & M. 29 Wattleglen St., Craigieburn. 3064. - 232, 233, 234, 235, 236, 237, 287, 288, 289, 290, 291, 292, 442, 443, 444, 453, 454, 455, 458, 459, 460, 461.

E.

- EADY, H.F. 20 Walter St., Bulleen. 3105. - 300, 306, 307, 313, 325, 344, 345, 354, 355, 372, 373, 378.

F.

- FELLOWS, MRS. M. 79 Derby St., Kew. 3101. - 183, 189, 243, 247, 253, 254.

G.

- GREEN, R. 24 Gillingham St., W. Preston. 3072. - 380, 394, 395, 396, 406, 407, 408, 411, 412, 413.

H.

- HAMILTON, MRS. I. c/- 4 Pell St., South Oakleigh. 3167. - 2, 3, 4, 5, 6, 10, 11, 12, 13, 14.
Harnden, Mrs. D. 7 Paul Ave., E. Keilor. 3033. - 15, 16, 17, 18.