

[illegible]

Class 5 - PURE-BRED STEER (OVER 15 AND NOT OVER 18 MONTHS).

Exhibit No.	Exhibitor	Breed	Age in Days	Live Weight	Carcase Weight	Fat Free Carcase Wt.	Eye Muscle Area sq.cm.	Max. Points 35	Fat Depth Over Eye Muscle m.m.	Fat Percentage	Max. Points 20	Length of Eye Muscle cm.	Max. Points 15	Fat Distribution Max. Points 15	Rib Cover Musc/Fat Max. Points 5	Colour & Texture Muscle Max. Points 5	Colour & Texture Fat Max. Points 5	Penalty Points	Total Max. Points 100	Award Carcase	Daily Carcase Gain	Award Daily Carcase Gain	Award Alive
50	E.C. Allen & Sons	Gal	533	818	478	396	64	21	7	17.2	20	99	11	10	3	4	4		73	1st	0.90		
51	Ameroo Santa Gertrudis Stud	SG	464	895	533	440	53	7	7	17.4	20	103	11	10	4	3	2		57		1.15	3rd	
52	E.V. & D.M. Baulch	Her	534	1100	600	475	53	5	11	20.8	17	104	10	8	2	3	4		49		1.12		
53	E.V. & D.M. Baulch	Her	Withdrawn																				
54	E.W. & E.E. Beer	RP	447	893	514	399	64	21	12	22.4	10	102	14	9	3	4	2		63		1.15*		
55	Bellwyn Pastoral Co.	Her	Withdrawn																				
56	Bellwyn Pastoral Co.	Her	514	835	438	358	54.	13	8	18.2	20	95	10	9	1	3	3		59		0.85		
57	W.B. & M.B. Boothby	Ang	Withdrawn																				
58	J. & A.C. Bott	Ang	Withdrawn																				
59	J. & A.C. Bott	Ang	530	882	522	421	59	14	9	19.4	19	99	9	11	4	4	4		65		0.99		
60	G.A. Christie	Her	531	923	521	404	58	14	12	22.4	10	98	9	10	3	3	2		51		0.98*		
61	Clear Springs (Jingellic) Pty.Ltd.	Her	469	981	562	460	52	5	8	18.2	20	99	6	14	5	3	4		57		1.20	1st	
62	W.H. Coghlan & Co.	RP	Withdrawn																				
63	J.P. Cornish Pty.Ltd.	MG	511	1047	607	486	69	21	10	20.0	18	105	10	11	4	4	3		71	5rd	1.19	2nd	1st
64	J., D. & R. Hanson	PH	518	976	556	419	54	10	15	24.7	2	100	10	9	3	4	5		45		1.07*		
65	R.C. Kidman	BS	Withdrawn																				
66	R.C. Kidman	PS	532	932	558	446	71	25	10	20.1	17	97	5	12	5	4	2		70		1.05		

ROYAL MELBOURNE SHOW 1973 - SECTION 16 - FAT CATTLE

Class 3 - PURE-BRED STEER (OVER 15 AND NOT OVER 18 MONTHS).

Continued.

Exhibit No.	Exhibitor	Breed	Age in Days	Live Weight	Carcase Weight	Fat Free Carcase Wt.	Eye Muscle Area sq.cm.	Max. Points 35	Fat Depth Over Eye Muscle m.m.	Fat Percentage	Max. Points 20	Length of Eye Muscle cm.	Max. Points 15	Fat Distribution Max. Points 15	Rib Cover Musc/Fat Max. Points 5	Colour & Texture Muscle Max. Points 5	Colour & Texture Fat Max. Points 5	Penalty Points	Total Max. Points 100	Award Carcase	Daily Carcase Gain	Award Daily Carcase Gain	Award Alive
67	R.H. Meaklim	PS	514	846	481	408	60	16	5	15.1	17	103	14	6	1	4	2		60		0.94-		
68	Michaelong Pastoral Co. Pty.Ltd.	MG	470	941	513	393	45	2	13	23.4	7	97	9	9	3	3	3		36		1.09*		
69	N. & M. Mitchell	PS	528	822	477	380	65	23	10	20.4	17	94	7	11	5	5	4		72	2nd	0.90		
70	P.M. O'Sullivan	MG	492	976	561	427	66	21	14	23.8	5	100	9	11	5	5	4		60		1.14*		
71	K.S. Smibert	Ang	491	939	548	447	67	21	8	18.4	20	99	7	10	1	4	3		66		1.12		3rd
72	Harold M. Spalding	RP	Withdrawn																				
73	Harold M. Spalding	RP	498	886	505	392	52	9	12	22.4	11	100	12	9	3	4	3		51		1.01*		
74	Sammon Bros.	DS	457	840	508	399	48	5	11	21.4	15	102	14	8	4	3	3		52		1.11*		
75	H.R. & J.M. Stuckey	Ang	Withdrawn																				
76	P.A. & J.M. Sutherland	MG	449	928	486	413	53	9	5	15.1	17	99	9	10	4	4	3		56		1.08-		2nd
77	Allan H. Thompson	Ang	525	864	511	412	58	14	9	19.4	19	97	8	12	4	3	3		65		0.97		

Class 4 - PURE-BRED STEER (COVER 18 AND NOT OVER 21 MONTHS).

Exhibit No.		Exhibitor		Breed		Age in Days	Live Weight	Carcase Weight	Fat Free Carcase Wt.	Eye Muscle Area sq.cm.	Max. Points 35	Fat Depth Over Eye Muscle m.m.	Fat Percentage	Max. Points 20	Length of Eye Muscle cm.	Max. Points 15	Fat Distribution Max. Points 15	Rib Cover Musc/Fat Max. Points 5	Colour & Texture Muscle Max. Points 5	Colour & Texture Fat Max. Points 5	Penalty Points	Total Max. Points 100	Award Carcase	Daily Carcase Gain	Award Daily Carcase Gain	Award Alive
78	J. & A.C. Bott	Ang	551	926	552	436	62	17	11	21.0	16	100	9	10	3	3	3	61	1.00	3rd						
79	J. & A.C. Bott	Ang	Withdrawn																							
80	Camberry Park Pty.Ltd.	PH	547	1071	630	500	82	33	11	20.7	17	105	9	9	5	3	4	80	1st	1.15	1st					
81	W.H. Coghlan & Co.	RP	Withdrawn																							
82	R.C. Kidman	BS	540	888	508	404	56	12	10	20.4	17	100	11	9	2	4	2	57	0.94							
83	R.C. Kidman	PS	Withdrawn																							
84	Merindoc Hereford Stud	Her	541	1113	640	476	62	14	17	25.7	0	105	10	5	1	4	3	37	1.18*	3rd						
85	W. & M. Mitchell	PS	550	890	516	411	58	14	10	20.4	17	98	9	9	1	3	3	56	0.94							
86	W. & M. Mitchell	PS	Withdrawn																							
87	Rouch Bros.	Her	617	1027	636	484	58	10	15	23.9	5	102	7	4	2	4	1	35	1.05*							
88	Rouch Bros.	Her	Withdrawn																							
89	F.F. & Miss I.E. Seletto	Ang	564	895	554	438	62	16	11	21.0	16	97	5	12	5	4	4	62	0.98							
90	P.A.& J.M. Sutherland	MG	594	998	554	458	69	22	7	17.3	20	99	6	10	2	3	3	66	3rd	0.95						
91	P.E. & C.E. Townrow	RP	586	936	558	451	62	16	9	19.2	19	101	8	8	3	4	1	59	0.95							
92	Miss Z.G. West & Mrs. J. Byrne	MG	543	950	575	455	73	26	11	20.8	17	101	8	8	5	5	2	71	2nd	1.06	2nd	1st				
93	Wilkeson Investments Pty.Ltd.	MG	581	1054	645	491	70	21	15	23.9	5	101	5	6	1	4	2	44	1.11*	2nd						

Class 5 - PURE-BRED MILK TOOTH STEER

Exhibit No.	Exhibitor	Breed	Live Weight	Carcase Weight	Fat Free Carcase Wt.	Eye Muscle Area sq.cm.	Max. Points 35	Fat Depth Over Eye Muscle m.m.	Fat Percentage	Max. Points 20	Length of Eye Muscle cm.	Max. Points 15	Fat Distribution Max. Points 15	Rib Cover Musc/Fat Max. Points 5	Colour & Texture Muscle Max. Points 5	Colour & Texture Fat Max. Points 5	Penalty Points	Total Max. Points 100	Award Carcase	Daily Carcase Gain	Award Daily Carcase Gain	Award Alive
94	Bailiang East Y.F.C.	PH	591	318	292	62	25	2	8.3	5	89	8	4	1	1	3	47					
95	Beaufort Y.F.C.	Ang	723	431	378	80	35	3	12.2	11	93	6	5	2	4	3	46					
96	Berwick Y.F.C.	Her	Withdrawn																			
97	Berwick Y.F.C.	PH	915	523	416	51	7	10	20.4	17	98	8	10	2	4	3	51					
98	Chocolyn Y.F.C.	BS	893	505	413	60	16	8	18.3	20	103	15	10	1	2	3	65					
99	Chocolyn Y.F.C.	PS	Withdrawn																			
100	Dean-Newlyn Y.F.C.	Ang	910	503	431	64	19	4	14.3	15	102	11	12	2	4	4	67	3rd				
101	Hamilton Y.F.C.	PH	811	454	361	56	15	10	20.5	17	100	15	7	2	4	2	62	Disq. 2 Teeth				
102	Kilmore Y.F.C.	Ang	Withdrawn																			
103	Kilmore Y.F.C.	PH	882	489	394	56	13	9	19.4	19	97	9	12	3	3	4	63					
104	Lake Bolac Y.F.C.	Ang	802	484	401	61	18	7	17.2	20	96	7	10	3	4	3	65					
105	Lilydale Y.F.C.	MG	796	470	374	54	12	10	20.5	17	94	8	10	3	4	2	56					
106	Mornington Y.F.C.	PH	901	515	400	60	17	12	22.4	11	98	10	11	2	4	5	60					
107	Tallangatta Y.F.C.	PH	838	498	412	66	22	7	17.2	20	98	10	10	3	4	3	72	1st				
108	Traralgon Y.F.C.	Ang	800	476	368	59	18	12	22.6	9	95	9	10	4	4	3	57					
109	Traralgon Y.F.C.	Ang	778	456	358	54	13	11	21.6	13	96	11	12	5	4	3	61	Not eligible				

2nd
1st

Class 5 - PURE-BRED MILK TOOTH STEER

Continued.

		Exhibit No.																			
Exhibitor	Breed																				
110 Waiwa Y.F.C.	MG	877	508	384	51	9	14	24.5	2	97	10	8	3	4	2		38				
111 Warrnambool Y.F.C.	PH	817	462	378	45	3	8	18.2	20	99	12	11	1	2	4		53				
112 Yarrawonga Y.F.C.	PH	771	447	376	61	19	6	15.8	17	95	8	10	2	2	4		62				
113 Willaura Y.F.C.	MG	919	539	430	72	27	10	20.3	17	95	4	12	4	3	4		71	2nd			
114 Yinnar Y.F.C.	Ang	798	458	370	51	9	9	19.3	19	96	10	12	4	4	4		62				
		Live Weight																			
		Carcase Weight																			
		Fat Free Carcase Wt.																			
		Eye Muscle Area sq.cm.																			
		Max. Points 35																			
		Fat Depth Over Eye Muscle m.m.																			
		Fat Percentage																			
		Max. Points 20																			
		Length of Eye Muscle cm.																			
		Max. Points 15																			
		Fat Distribution Max. Points 15																			
		Rib Cover Musc/Fat Max. Points 5																			
		Colour & Texture Muscle Max. Points 5																			
		Colour & Texture Fat Max. Points 5																			
		Penalty Points																			
		Total Max. Points 100																			
		Award Carcase																			
		Daily Carcase Gain																			
		Award Daily Carcase Gain																			
		Award Alive																			

ROYAL MELBOURNE SHOW 1973

SECTION 16 - FAT CATTLE

Classes Sponsored by the Meat & Allied Trades' Federation of Australia
(Victorian Division) for Light, Medium and Heavy Domestic Trade
Cattle, Male or Female

AWARDS

FIRST

SECOND

THIRD

Exhibit No.

Exhibit No.

Exhibit No.

Class 6 - Light
Weight up to
328.9 KG. Alive.

Alive

131

Allan H. Thompson
(Angus)

124

R.J. & V. Fryer
(MurrGay Grey/
Angus)

129

E.W. & D.H. Moyle
Pty. Ltd.
(Angus)

Carcase

115

E.B. Bott
(Charolais/Angus)

129

E.W. & D.H. Moyle
Pty. Ltd.
(Angus)

126

P.A. & P.R. Gill
(Angus)

Class 7 - Medium
Weight from 329.8 KG.
to 430.9 KG. Alive.

Alive

133

L.C. Barrow
(Angus)

155

J.C. Richards Part.
(Angus)

188

J.V. & C.F. Maslen
(Charolais/Angus)

Carcase

159

K.S. Smibert
(Angus)

134

W.B. & M.B. Boothby
(Angus)

EQUAL THIRD

136

J. & A.C. Bott
(Angus)

&

138

M.C. Cameron
(Angus)

Class 8 - Heavy
Weight over 430.9 KG.
Alive.

Alive

192

Pizzini Bros.
(Murray Grey)

180

B.G. Down & Sons
(Murray Grey)

199

J.L. Sullivan
(Angus)

Carcase

163

R.M. Barr Smith
(Charolais-Angus)

EQUAL SECOND

175

Rupert Clarke & Co.
Pty. Ltd.
(Santa Gertrudis)

&

180

B.G. Down & Sons
(Murray Grey)

ROYAL MELBOURNE SHOW 1973 - SECTION 16 - FAT CATTLE

Class 9A - CROSS-BRED STEER BETWEEN 328.9 KG. AND 430.9 KG. ALIVE

Exhibit No.	Exhibitor	Breed	Age in Days	Live Weight	Carcase Weight	Fat Free Carcase Wt.	Eye Muscle Area sq.cm.	Max. Points 35	Fat Depth Over Eye Muscle m.m.	Fat Percentage	Max. Points 20	Length of Eye Muscle cm.	Max. Points 15	Fat Distribution Max. Points 15	Rib Cover Musc/Fat Max. Points 5	Colour & Texture Muscle Max. Points 5	Colour & Texture Fat Max. Points 5	Penalty Points	Total Max. Points 100	Award Carcase	Daily Carcase Gain	Award Daily Carcase Gain	Award Alive
203	I. & L. Bentley	Brah-DS	Withdrawn																				
204	I. & L. Bentley	Brah-Guer	Withdrawn																				
205	Binginarri Pastoral Co.	Her-Gal	331	677	397	346	57	17	4	12.9	11	93	9	9	1	2	3		52		1.20-		
206	Binginarri Pastoral Co.	Her-Gal	Withdrawn																				
207	S.T. Bogie	SG-Fri	305	888	559	432	62	17	13	22.8	9	98	7	6	2	4	1		46		1.83*		
208	E.B. Bott	Ch-Ang	304	818	503	405	64	20	9	19.4	19	97	8	11	5	4	4		71		1.66	1st	
209	Bri & Berendina Brah.& Bran.Studs.	Bran-Fri	330	886	526	414	59	15	11	21.3	15	99	9	9	4	4	1		57		1.39*		
210	Bri & Berendina Brah.& Bran.Studs.	Brah-Ang	Withdrawn																				
211	N.E. & A.A. Cameron & Sons	MG-Ang	-	776	428	355	58	17	7	17.0	20	100	15	7	2	4	3		68		-		
212	S.M. Cameron	Ch-Ang	-	928	534	441	74	28	7	17.4	20	100	8	8	5	2	3		72	3rd	-	2nd	
213	Clarke Cattle Co.	SG	Withdrawn																				
214	Hainsworth T. Cock	Gal-Ang	-	967	565	467	70	23	7	17.3	20	109	15	7	2	3	3		73	Disqualified			
215	Sir Leo Curtis	MG-Ang	306	928	546	414	52	8	14	24.2	3	100	10	7	2	4	3		57		1.38*		
216	R.S. & A. Davie	Brah X	428	835	475	393	61	18	7	17.2	20	100	12	10	3	4	3		70		1.11	3rd	

ROYAL MELBOURNE SHOW 1973 - SECTION 16 - FAT CATTLE

Class 9A - CROSS-BRED STEER BETWEEN 328.9 KG. AND 430.9 KG. ALIVE
Continued.

Exhibit No.	Exhibitor	Breed	Age in Days	Live Weight	Carcase Weight	Fat Free Carcase Wt.	Eye Muscle Area sq.cm.	Max. Points 35	Fat Depth Over Eye Muscle m.m.	Fat Percentage	Max. Points 20	Length of Eye Muscle cm.	Max. Points 15	Fat Distribution Max. Points 15	Rib Cover Musc/Fat Max. Points 5	Colour & Texture Muscle Max. Points 5	Colour & Texture Fat Max. Points 5	Penalty Points	Total Max. Points 100	Award Carcase	Daily Carcase Gain	Award Daily Carcase Gain	Award Alive
217	Eramosa Hybrid Breeders	Brah-Ang	Withdrawn																				
218	R.J. & V. Fryer	MG-Ang	Withdrawn																				
219	R.J. & V. Fryer	MG-Ang	Withdrawn																				
220	P.A. & P.R. Gill	Ang-Ang/Her	-	813	473	392	63	20	7	17.1	20	100	12	10	3	2	3		70		-		
221	D.T.C. Gillespie	Ch-Fri	287	793	460	402	63	20	3	12.6	11	96	7	8	3	3	3		55	1.60-			
222	R.F. & A.R. Gubbins	Ch-Sh	415	893	534	451	71	25	5	15.5	17	101	8	9	4	4	3		70	1.29-			3rd
223	C.H. Hodges	Gal-DS	283	681	406	337	55	15	7	16.9	19	95	12	10	3	4	3		66	1.44-			
224	Janna Pastoral Pty. Ltd.	Brah-Her	Withdrawn																				
225	S.M. Kimpton	MG-Ang	-	895	531	423	62	17	10	20.3	17	99	9	12	5	4	3		67	-			
226	Labertouche Charol.	Ch-Ang	382	851	466	413	61	17	2	11.4	9	99	9	5	1	2	3		46	1.22-			
227	R.J. & J.E. Layton	MG-Ang	552	827	463	389	59	16	6	16.0	18	99	11	7	3	4	3		62	0.84-			
228	A.N. & P.M. Marshall	Ch-Ang	467	904	541	441	64	18	8	18.4	20	102	10	12	5	4	4		75	2nd 1.16	2nd 1st		
229	J.B. & M.S. Newton	Gal-Ang/Fri	Withdrawn																				
230	Michaelong Pastoral Co. Pty.Ltd.	MG-Ang	382	827	494	372	49	7	14	24.7	2	94	8	9	4	4	3		57	1.29*			

ROYAL MILBOURN SHOW 1973 - SECTION 16 - FAT CATTLE

Class 9A - CROSS-BRED STEER BETWEEN 328.9 KG. and 430.9 KG. ALIVE.

Continued.

Exhibit No.		Exhibitor	Breed	Age in Days	Live Weight	Carcase Weight	Fat Free Carcase Wt.	Eye Muscle Area sq.cm.	Max. Points 35	Fat Depth Over Eye Muscle m.m.	Fat Percentage	Max. Points 20	Length of Eye Muscle cm.	Max. Points 15	Fat Distribution Max. Points 15	Rib Cover Musc/Fat Max. Points 5	Colour & Texture Muscle Max. Points 5	Colour & Texture Fat Max. Points 5	Penalty Points	Total Max. Points 100	Award Carcase	Daily Carcase Gain	Award Daily Carcase Gain	Award Alive
251	D. Mold	Gal-Sh	563	842	481	393	52	9	8	18.3	20	99	11	9	3	3	3	3	58	53	0.85	-		
252	Monville Brangus Stud.	Brang-Her/Sh	-	785	453	350	51	11	12	22.7	9	95	11	11	4	4	3	3						
253	G.T. Murray	Brah X	Withdrawn																					
254	J.C. Richards Part.	MG-Ang	Withdrawn																					
255	J.C. Richards Part.	MG-Ang	Withdrawn																					
256	J.C. Richards Part.	MG-Ang	538	908	529	406	67	23	13	23.2	7	98	9	8	3	4	2	56	40	0.98*				
257	Rupertswood Cattle Co.	SG 2X	349	871	490	411	44	0	6	16.2	19	93	4	7	5	4	1			1.40				
258	R.B. Scott & Son	Ang-Her	431	901	551	382	52	10	21	30.6	-8	104	15	4	2	4	2	29		1.28*				
259	Stockwell Brahman Stud Farm	Brah-Ang	-	915	550	444	73	27	9	19.2	19	101	9	13	5	4	4	4	81	1st	-			
240	F.R. Toll & Sons	SG	Withdrawn																					
241	F.R. Toll & Sons	SG	Withdrawn																					

* Over
- Under

ROYAL MELBOURNE SHOW 1973 - SECTION 16 - FAT CATTLE

Class 9B - CROSS-BRED STEER OVER 450.9 KG. ALIVE.

Exhibit No.	Exhibitor	Breed	Age in Days	Live Weight	Carcase Weight	Fat Free Carcase Wt.	Eye Muscle Area sq.cm.	Max. Points 35	Fat Depth Over Eye Muscle m.m.	Fat Percentage	Max. Points 20	Length of Eye Muscle cm.	Max. Points 15	Fat Distribution Max. Points 15	Rib Cover Musc/Fat Max. Points 5	Colour & Texture Muscle Max. Points 5	Colour & Texture Fat Max. Points 5	Penalty Points	Total Max. Points 100	Award Carcase	Daily Carcase Gain	Award Daily Carcase Gain	Award Alive
242	E.C. Allen & Sons	Gal-Ang/ Jer	576	1082	652	503	83	34	14	22.9	9	107	10	7	5	5	2	72	1,13*	Disqualified	1,13*		
243	R.M. Barr Smith	Ch-Fri	-	1597	946	780	80	14	7	17.6	20	127	8	7	5	2	2	58	Disqualified				
244	Bingimwarri Pastoral Co.	Her-Gal	372	895	524	412	72	28	11	21.4	15	101	12	9	3	3	3	73	1,41*				
245	W.B. & M.B. Boothby	Ch-Ang	545	1042	583	487	66	18	6	16.4	19	107	12	11	2	3	3	68	1,07*				
246	E.B. Bott	Ch-Ang	337	901	528	451	77	31	4	14.5	15	102	9	7	2	3	3	70	1,57*				
247	N.E. & A.A. Cameron & Sons	MG-Ang	Withdrawn																				
248	S.M. Cameron	Ch-Ang	-	1069	636	530	89	35	6	16.7	19	108	9	9	4	4	3	83	2EQ.	-		2nd	
249	Rupert Clarke & Co. Pty.Ltd.	SG-Sh	Withdrawn																				
250	Rupert Clarke & Co. Pty.Ltd.	SG 3X	745	1263	694	562	75	22	9	19.0	20	112	11	10	2	4	2	71	0,95				
251	Rupert Clarke & Co. Pty.Ltd.	SG 3X	Withdrawn																				
252	Eramosa Hybrid Breeders	Brah-Ang	Withdrawn																				
253	R.F. & A.R. Gubbins	Ch-DS	Withdrawn																				
254	R.F. & A.R. Gubbins	Ch-DS	382	970	555	464	77	30	6	16.4	19	110	15	8	4	4	3	83	2EQ, 1,45*				
255	C.H. Hodges	Gal-Her	-	901	521	404	58	14	12	22.4	11	101	12	6	3	4	1	51	Disqualified.				

ROYAL MELBOURNE SHOW 1973 - SECTION 16 - FAT CATTLE

Class 9B - CROSS-BRED STEER OVER 430.9 KG. ALIVE

Continued.

Exhibit No.	Exhibitor	Breed	Age in Days	Live Weight	Carcase Weight	Fat Free Carcase Wt.	Eye Muscle Area sq.cm.	Max. Points 35	Fat Depth Over Eye Muscle m.m.	Fat Percentage	Max. Points 20	Length of Eye Muscle cm.	Max. Points 15	Fat Distribution Max. Points 15	Rib Cover Musc/Fat Max. Points 5	Colour & Texture Muscle Max. Points 5	Colour & Texture Fat Max. Points 5	Penalty Points	Total Max. Points 100	Award Carcase	Daily Carcase Gain	Award Daily Carcase Gain	Award Alive
271	J.N. Richardson	SG-Her/AIS	-	1115	609	482	60	12	11	20.8	17	108	13	8	3	3	2		58	Disqualified			
272	Rowlands Charolais Australia	Ch-Ang	656	1150	655	540	80	28	7	17.5	20	109	9	9	5	4	3		78	1.00			
273	Rowlands Charolais Australia	Ch-BS	Withdrawn																				
274	Wilkeson Investments Pty.Ltd.	MG-Fri	-	1091	629	489	59	10	13	22.3	11	107	11	7	3	4	3		49	-			

CLASS 10 - PEN OF THREE STEERS - SHOWING NOT MORE THAN TWO PERMANENT TEETH

Exhibit No.		Exhibitor	Breed																				
				Live Weight	Carcase Weight	Fat Free Carcase Wt.	Eye Muscle Area sq.cm.	Max Points 35	Fat Depth Over Eye Muscle m.m.	Fat Percentage	Max. Points 20	Length of Eye Muscle cm.	Max. Points 15	Fat Distribution Max. Points 15	Rib Cover Musc/Fat Max. Points 5	Colour & Texture Muscle Max. Points 5	Colour & Texture Fat Max. Points 5	Penalty Under Weight	Other Penalty Points	Total Max. Points 100	Total Pen Points	Award Carcase	Award Alive
275	1	E.C. Allen & Sons	Gal-Fri	Withdrawn																			
	2																						
	3																						
276	1	Bingsinwarri	Her-Gal	1011	603	482	78	30	10	20.0	18	106	11	11	5	4	3			82			
	2	Pastoral Co.		981	594	470	65	18	11	20.8	17	100	6	9	3	4	3			60	197		
	3			1095	642	471	76	29	18	26.6	-1	103	9	8	3	4	3			55			
277	1	J. & A.C. Bott	Ang	1049	606	485	72	24	10	20.0	18	103	8	11	5	4	3			73			
	2			998	565	441	65	19	12	21.9	13	102	10	11	3	4	3			65	195		
	3			992	569	465	65	18	8	18.2	20	105	11	11	3	3	3			59			
278	1	J. & A.C. Bott	Ang	Withdrawn																			
	2																						
	3																						
279	1	N.E. & A.A.	MG	Withdrawn																			
	2	Cameron & Sons																					
	3																						
280	1	B.G. Down & Sons	MG	1239	686	518	62	12	17	24.5	2	110	12	5	4	4	2			41			
	2			1100	631	495	72	23	12	21.5	14	105	9	8	4	4	2			64	165		
	3			1128	626	491	66	17	12	21.5	14	104	8	8	5	4	2			58			
281	1	Labertouche	Ch-Her	1078	624	505	68	19	9	19.1	19	107	10	10	4	4	3			69			
	2	Charolais		1087	667	576	95	35	2	13.6	13	108	5	6	3	3	3			67	205	3rd	
	3			1146	656	557	76	23	4	15.1	17	109	8	10	3	3	3			67			
282	1	Dr. W.G. Maling	Ang	954	543	427	67	22	11	21.3	15	98	7	9	3	3	2			61			
	2			970	567	453	64	18	10	20.1	17	103	9	9	2	3	2			60	185		
	3			983	563	445	65	19	11	21.0	16	101	9	9	4	3	2			62			

Continued.

Exhibition

DEED

Carcase Weight

Fat Free Carcase Wt.

Eye Muscle Area sq.cm.

Max Points 35

Fat Depth Over Eye
Muscle m.m.

Fat Percentage

Max. Points 20

Length of Eye Muscle
cm.

Max. Points 15

Fat Distribution Max.
Points 15

Rib Cover. Musc/Fat
Max. Points 5

Colour & Texture
Muscle Max. Points 5

Colour & Texture
Fat Max. Points 5

Penalty Under Weight

Other Penalty Points

Total Max. Points 100

Total Pen Points

Award Carcase

Award Alive

289 J. I. Sullivan

Amg

1	J. I. Sullivan	Aug	1122	627	465	60	13	17	25.8	0	106	12	7	2	4	3	41
2			998	570	450	68	22	11	21.0	16	107	15	10	1	2	3	69
3			1082	619	501	68	19	9	19.1	19	107	10	10	3	2	3	66

290 I. F. R. TOLL & SONS

56

Withdrawn

61

291	1	Wilkeson Invest-	MG	981	552	441	68	22	10	20.1	17	101	9	8	2	3	2	65
	2	ments Pty.Ltd.		941	549	432	63	18	11	21.3	15	101	10	9	1	3	3	58
3				1036	585	479	70	22	8	18.2	20	99	4	10	3	4	2	186

296 Transferred from Class 11

298	"	"	"	204	2nd
304	"	"	"	144	
320	"	"	"	164.1	

ROYAL MELBOURNE SHOW 1973 - SECTION 16 - FAT CATTLE

Class 11 - PEN OF THREE STEERS SHOWING MILK TEETH ONLY.

Exhibit No.		Exhibitor	Breed	Live Weight	Carcase Weight	Fat Free Carcase Wt.	Eye Muscle Area sq.cm.	Max Points 35	Fat Depth Over Eye Muscle m.m.	Fat Percentage	Max. Points 20	Length of Eye Muscle cm.	Max. Points 15	Fat Distribution Max. Points 15	Rib Cover Musc/Fat Max. Points 5	Colour & Texture Muscle Max. Points 5	Colour & Texture Fat Max. Points 5	Penalty Under Weight	Other Penalty Points	Total Max. Points 100	Total Pen Points	Award Carcase	Award Alive
292	1	E.C. Allen & Sons	Gal-Ang/Jer	1038	576	476	65	17	7	17.3	20	108	13	9	2	4	3			67	206		
	2			1051	596	488	68	20	8	18.2	20	109	13	9	3	4	3			72			
	3			1012	544	449	59	13	7	17.4	20	106	14	10	3	4	3			67			
293	1	Binginwarri Pastoral Co.	Here	943	534	426	60	15	10	20.3	17	98	7	12	2	4	3			60	180		
	2			939	516	406	64	20	11	21.4	15	98	9	11	2	3	3			63			
	3			871	477	405	57	13	5	15.1	17	96	7	9	5	4	2			57			
294	1	Binginwarri Pastoral Co.	Gal-Ang	Withdrawn																			
	2			Withdrawn																			
	3			Withdrawn																			
295	1	E.B. Bott	Ch-Ang	849	491	391	62	19	10	20.4	17	98	9	9	4	4	4			65	214	2nd	3rd
	2			809	475	388	66	23	8	18.3	20	97	9	9	4	4	4			72			
	3			822	482	404	71	27	6	16.2	19	100	11	9	4	4	4			77			
296	1	J. & A.C. Bott	Ang	948	549	453	68	22	7	17.4	20	100	7	11	3	4	4			70			
	2	Transferred to Class 10		941	545	439	71	25	9	19.4	19	99	7	12	4	4	4			74	190		
	3			935	545	408	57	13	15	25.2	0	100	11	12	4	4	2			46			
297	1	J. & A.C. Bott	Ang	Withdrawn																			
	2			Withdrawn																			
	3			Withdrawn																			
298	1	Brahman Pastoral Pty.Ltd.	Brah-Ang	1049	588	476	73	25	9	19.0	20	103	8	10	2	4	2			71	204		
	2			1029	595	477	71	23	10	19.9	19	106	11	10	3	4	4			72			
	3	Transferred to Class 10		1082	626	506	65	15	9	19.1	19	106	9	8	4	4	2			61			
299	1	N.E. & A.A. Cameron & Sons	MG	895	538	408	56	12	14	24.2	3	100	11	8	4	4	2			44	165		
	2			842	465	359	55	14	12	22.7	9	98	13	9	3	4	2			54			
	3			833	510	427	63	18	6	16.3	19	103	12	10	1	4	3			67			

Class 11 - PEN OF THREE STEERS SHOWING MILK TEETH ONLY

Continued.

Exhibit No.		Exhibitor		Breed																					
						Live Weight	Carcase Weight	Fat Free Carcase Wt.	Eye Muscle Area sq.cm.	Max Points 35	Fat Depth Over Eye Muscle m.m.	Fat Percentage	Max. Points 20	Length of Eye Muscle cm.	Max. Points 15	Fat Distribution Max. Points 15	Rib Cover Musc/Fat Max. Points 5	Colour & Texture Muscle Max. Points 5	Colour & Texture Fat Max. Points 5	Penalty Under Weight	Other Penalty Points	Total Max. Points 100	Total Pen Points	Award Carcase	Award Alive
300	1	S.M. Cameron	Ch-Ang	1095	646	512	71	21	11	20.7	17	106	9	10	4	4	2	67							
	2			1073	634	513	75	25	9	19.1	19	108	10	9	5	4	3	75	223	1st	1st				
	3			1071	605	500	80	31	7	17.4	20	105	9	11	3	4	3	81							
301	1	Hainsworth T. Cock	Gal-DS	875	481	398	64	21	7	17.2	20	104	15	9	2	4	3	74							
	2			893	482	409	66	22	5	15.1	17	100	11	8	0	4	3	65	208						
	3			849	467	387	61	18	7	17.1	20	103	15	8	1	4	3	69							
302	1	W.H. Coghlan & Co. RP		Withdrawn																					
	2																								
	3																								
303	1	R.S. & A. Davie	Bran																						
	2																								
	3																								
304	1	Dubois Bros.	Brah	1157	665	507	55	5	15	23.7	5	109	12	5	3	4	2	56							
	2			972	547	436	56	11	10	20.3	17	105	14	8	2	4	2	58	144						
	3	Transferred to Class 10		1192	710	549	69	17	14	22.7	9	106	6	8	5	4	1	50							
305	1	R.J. & V. Fryer	MG-Ang	824	466	391	60	17	6	16.0	18	100	12	8	3	4	3	64							
	2			727	437	357	49	8	8	18.2	20	95	10	10	2	4	2	56	174						
	3			749	452	370	50	8	8	18.2	20	93	7	9	4	4	2	54							
306	1	Glenila Orchards	Bran																						
	2	Pty.Ltd.																							
	3																								
307	1	J., D. & R. Hanson	PH	877	509	410	50	6	9	19.4	19	101	12	9	2	4	3	55							
	2			895	506	418	66	22	7	17.3	20	102	12	8	3	4	3	72	175						
	3			957	526	414	51	7	11	21.3	15	100	10	7	2	4	3	48							

Class 11 - PEN OF THREE STEERS SHOWING MILK TEETH ONLY.

Continued.

Exhibit No.

Exhibitor

Breed

Live Weight

Carcase Weight

Fat Free Carcase Wt.

Eye Muscle Area sq.cm.

Max Points 35

Fat Depth Over Eye Muscle m.m.

Fat Percentage

Max. Points 20

Length of Eye Muscle cm.

Max. Points 15

Fat Distribution Max. Points 15

Rib Cover Musc/Fat Max. Points 5

Colour & Texture Muscle Max. Points 5

Colour & Texture Fat Max. Points 5

Penalty Under Weight

Other Penalty Points

Total Max. Points 100

Total Pen Points

Award Carcase

Award Alive

308 1 Janna Pastoral

Brah-Her

895 532
963 554
919 541

448

53

7

9

19.2

19

105

13

12

2

4

3

60

60

309 1 Janna Pastoral
2 Pty. Ltd.
3

Brah -MG
& Ang

Withdrawn

310 1 J.F. & W.M. Jones

RP

866 501
877 508
884 489

419 415

45 53

1 9

6 8

16.3 18.3

19 20

101 101

11 11

8 12

2 4

4 4

2 3

47

63 167

311 1 Labertouche
2 Charolais
3

Ch-Her &
Ang

954 534
1018 586
1003 574

467 495

86 72

35 23

2 5

12.6 15.5

11 17

105 110

11 14

6 6

2 2

3 3

3 3

71

68 184

312 1 J.B. & M.S. Newton
2
3

Gal-Ang

822 479
849 479
976 537

366 386

56 59

15 17

13 9

23.6 19.4

5 9

102 101

15 14

11 10

1 5

3 4

3 3

55

62 185

313 1 D. Mold
2
3

Gal

782 445
853 477
758 422

364 400

50 70

9 27

8 6

18.2 16.2

20 19

100 100

14 12

10 7

3 2

4 4

3 3

63

74 199

314 1 Thomas O'Connor &
2 Co.
3

Bran

897 525
890 505
888 516

418 407

62 56

18 12

10 9

20.3 19.4

17 19

96 98

6 9

9 8

3 4

4 4

2 2

59

58 172

315 1 J.N. Richardson
2
3

SG

Withdrawn

Class 11 PEN OF THREE STEERS SHOWING MILK TEETH ONLY.

Continued.

Continued.																																																
Exhibit No.			Exhibitor		Breed																																											
							Live Weight		Carcase Weight		Fat Free Carcase Wt.		Eye Muscle Area sq.cm.		Max Points 35		Fat Depth Over Eye Muscle m.m.		Fat Percentage		Max. Points 20		Length of Eye Muscle cm.		Max. Points 15		Fat Distribution Max. Points 15		Rib Cover.Musc/Fat Max. Points 5		Colour & Texture Muscle Max. Points 5		Colour & Texture Fat Max. Points 5		Penalty Under Weight		Other Penalty Points		Total Max. Points 100		Total Pen Points		Award Carcase		Award Alive			
316	1	G. Frank Roberts	Ang			Withdrawn																																										
317	1	A.F. & S.E. Ross	Ang	721	391	304	41	3	11	22.3	11	94	13	12	4	3	4	-0.9	49.1	53.2	153.5	T.P.P.																										
	2			716	382	317	45	7	7	16.9	19	94	12	9	1	3	3	-1.8	51.2																													
	3			604	342	290	50	13	6	15.2	17	90	10	9	1	3	4	-5.8																														
318	1	K.N. Russell	Ch-Ang	1007	553	427	68	23	13	22.8	9	101	10	8	5	4	3		62	73	212	3rd	2nd																									
	2			1124	634	513	76	26	9	19.1	19	106	8	9	4	4	3		77																													
	3			1051	581	465	77	30	10	19.9	19	103	9	8	4	4	3																															
319	1	K.N. Russell	Ang																																													
	2																																															
	3																																															
320	1	P.A. & J.M.	MG	796	447	366	55	14	8	18.2	20	94	8	12	3	4	3	-5.3	58.7	42.2	164.1	T.P.P.																										
	2	Sutherland		765	422	367	54	13	4	13.1	13	97	11	7	1	2	3	-7.8																														
	3	Transferred to Class 10		840	462	388	62	19	6	16.0	18	101	13	10	2	2	3	-5.8	63.2																													
321	1	E. John Watts	MG-Ang	688	406	363	55	14	2	10.6	7	92	6	6	1	3	3		40	67	176																											
	2			809	455	388	67	24	5	14.8	15	100	12	9	1	3	3																															
	3			796	457	374	59	17	8	18.2	20	102	15	8	2	4	3		69																													
322	1	Yulgilbar Holdings	SG-SG/	972	590	464	47	0	3	13.5	3	107	13	8	1	3	3		-	51	88																											
	2	Pty.Ltd.	Dev	952	536	490	51	8	10	20.4	17	105	15	8	2	4	3																															
	3			904		390											3		57																													

ROYAL MELBOURNE SHOW 1973 - SECTION 16 - FAT CATTLE

Class 12 - PROGENY TESTING COMPETITION - PEN OF THREE PURE-BRED STEERS 12 TO 18 MONTHS OLD,
BY THE SAME SIRE

ROYAL MELBOURNE SHOW 1973 - SECTION 16 - FAT CATTLE																									
Class 12 - PROGENY TESTING COMPETITION - PEN OF THREE PURE-BRED STEERS 12 TO 18 MONTHS OLD, BY THE SAME SIRE																									
Exhibit No.		Exhibitor	Breed	Age in Days	Live Weight	Carcase Weight	Fat Free Carcase Wt.	Eye Muscle Area sq.cm.	Max.Points 35	Fat Depth over Eye Muscle m.m.	Fat Percentage	Max.Points 20	Length of Eye Muscle cm.	Max.Points 15	Fat Distribution Max. Points 15	Rib Cover Musc/Fat Max.Points 5	Colour & Texture Muscle Max.Points 5.	Colour & Texture Fat Max.Points 5	Penalty Points	Total Max.Points 100	Total Pen Points	Award Carcase	Daily Carcase Gain	Award Daily Carcase Gain	Award Alive
323	1	Bingsinwarri	Her	-	906	525	393	64	21	15	25.2	0	98	8	8	4	4	2	47	47	173	1.14*			3rd
	2	Pastoral Co.		1319	809	455	357	55	14	11	21.6	13	97	12	9	3	4	2	57	57					
	3			-	849	525	418	72	28	10	20.3	17	100	10	7	1	4	2	69	69					
324	1	Bingsinwarri	Her																						
	2	Pastoral Co.		Withdrawn																					
	3																								
325	1	R.J. & V. Fryer	MG	-	890	518	423	58	13	8	18.3	20	99	9	11	1	4	3	61	61	187	1st	-		
	2			-	730	423	346	54	14	8	18.2	20	92	8	12	3	4	3	64	64					
	3			-	793	476	389	56	13	8	18.3	20	95	7	12	4	4	2	62	62					
326	1	Hipwell & Halliday	RP																						
	2			Withdrawn																					
	3																								
327	1	R.C. Kidman	PS	-	904	523	427	56	11	8	18.3	20	101	10	10	4	4	3	62	62	175	3rd	0.98*		2nd
	2			1582	939	499	392	52	9	11	21.5	14	100	12	11	3	4	3	56	56					
	3			-	917	526	424	55	10	9	19.4	19	100	10	10	1	4	3	57	57					
328	1	R.C. Kidman	PS																						
	2			Withdrawn																					
	3																								
329	1	R.C. Kidman	BS	-	875	515	410	45	1	10	20.4	17	97	8	8	3	4	3	44	44	146	0.99*			1st
	2			1578	946	509	395	52	9	12	22.4	11	98	10	8	2	4	3	47	47					
	3				917	533	430	54	9	9	19.4	19	101	10	8	3	3	3	55	55					
330	1	W. & M. Mitchell	PS	-	778	425	343	45	5	9	19.4	19	96	12	9	3	4	3	55	55	179	2nd	0.92	1st	
	2			1328	725	390	319	52	13	8	18.3	20	95	13	9	3	4	3	65	65					
	3			-	696	404	330	53	14	8	18.2	20	92	9	7	2	4	3	59	59					
331	1	R.B. Scott & Son	Ang	-	732	414	323	58	19	11	22.0	12	90	8	9	3	4	3	58	58	161	1.07*			
	2			1173	743	417	325	54	15	11	22.0	12	91	9	10	4	4	3	57	57					
	3			-	738	427	324	53	14	13	24.2	3	92	10	9	3	4	3	46	46					

ROYAL MELBOURNE SHOW 1973 - SECTION 16 - FAT CATTLE

Class 15 - PROGENY TESTING COMPETITION - PEN OF THREECROSS-BRED STEERS - 12 TO 18 MONTHS OLD,
BY THE SAME SIRE.

Exhibit No.

ROYAL MELBOURNE SHOW 1973 - SECTION 16 - FAT CATTLE																									
Class 15 - PROGENY TESTING COMPETITION - PEN OF THREE CROSS-BRED STEERS - 12 TO 18 MONTHS OLD, BY THE SAME STIRE.																									
Exhibit No.		Exhibitor	Breed	Age in Days	Live Weight	Carcase Weight	Fat Free Carcase Wt.	Eye Muscle Area sq.cm.	Max.Points 35	Fat Depth over Eye Muscle m.m.	Fat Percentage	Max.Points 20	Length of Eye Muscle cm.	Max.Points 15	Fat Distribution Max. Points 15	Rib Cover Musc/Fat.Max.Points 5	Colour & Texture Muscle Max.Points 5.	Colour & Texture Fat.Max.Points 5	Penalty Points	Total Max.Points 100	Total Pen Points	Award Carcase	Daily Carcase Gain	Award Daily Carcase Gain	Award Alive
352	1	S.T. Bogie	SG-Her & Sh	-	932	527	461	72	25	2	12.6	11	103	10	8	2	3	3	62		174	1.23*			
	2			1202	860	468	367	52	11	11	21.6	13	99	13	11	2	4	3	57						
	3			-	844	480	377	54	12	11	21.5	14	98	11	9	2	4	3	55						
353	1	Bingsinwarri Pastoral Co.	Gal-Her	-	599	353	294	49	12	7	16.8	19	91	11	10	2	4	3	61		162	0.88*			
	2			1201	641	359	320	53	14	3	11.0	8	92	10	7	2	3	3	47						
	3			-	644	348	295	48	11	6	15.2	17	90	10	7	2	4	3	54						
354	1	W.B. & M.B. Boothby	Ch-Ang	-	908	512	429	66	21	6	16.3	19	100	9	8	2	4	3	66		179	3rd 1.40*	1st		
	2			1065	855	473	413	60	16	3	12.6	11	98	8	8	4	4	3	54						
	3			-	895	503	431	63	19	4	14.3	15	99	8	9	2	3	3	59						
355	1	R.S. & A. Davie	Brah-Ang	Withdrawn																					
	2																								
	3																								
356	1	Dubois Bros.	Brah-Her	-	1016	579	479	63	15	7	17.3	20	105	10	11	4	4	2	65		186	2nd 1.13*			
	2			1491	998	565	446	64	18	11	21.0	16	103	11	10	4	4	3	66						
	3			-	946	537	448	52	6	6	16.5	19	102	10	10	2	4	3	54						
357	1	A.N. & P.M. Marshall	Ch-Fri	Withdrawn																					
	2																								
	3																								
358	1	A.N. & P.M. Marshall	Ch-Fri	-	1179	684	558	65	12	8	18.3	20	113	12	11	5	4	3	67		220	1st 1.24	1st	2nd	
	2			1574	1091	652	538	77	26	7	17.5	20	108	8	8	4	4	3	73						
	3			1003	618	500	500	80	31	9	19.1	19	108	12	8	3	4	3	80						
359	1	R.B. Scott & Son	Ang-Her	-	730	456	337	51	11	15	26.1	-1	93	10	7	1	4	3	55		115	1.13*	3rd		
	2			1277	851	485	360	53	12	15	25.8	0	96	11	6	2	4	3	38						
	3			-	831	503	390	48	5	12	22.4	11	95	7	9	3	4	3	42						
340	1	F.R. Toll & Sons	SG 2X	-	998	537	459	67	20	4	14.5	15	105	12	6	1	3	3	60		175	1.12*			
	2			1434	985	550	480	69	21	2	12.7	11	102	7	8	1	4	3	55						
	3			-	950	522	442	61	15	5	15.3	17	102	10	8	3	4	3	60						

FAT CATTLE

- 40 Nankervis, K. J., BRUMARLEN GENTLE (Angus), c 23/7/72, s Puunyard Flanker.
 41 O'Sullivan, P. M., CADELLA PARK RUMP STEAK (Murray Grey) (215), c 23/9/72, s Cadella Park Barcoo.
 42 Pizzini Bros., MERANO GOODMAN (Murray Grey) (6), c 20/8/72, s The Glen Goodman.
 43 Smibert, K. S., TARRALEA PARK R34 (Angus) (R34), c 3/8/72, s Tarralea Park Napoleon 2nd, d Tarralea Park Maria.
 44 South Boorook Pastoral Co. (Hereford) (37), c 5/7/72, s South Boorook Morocco.
 45 South Boorook Pastoral Co. (Hereford) (38), c 17/7/72, s South Boorook Morocco.
 46 Sutherland, P. A. & J. M., THOLOGOLONG SPIRIT OF PROGRESS (Murray Grey) (116), c 20/8/72, s Thologolong Samson.
 47 Toohey, T. & D., GREENSLOPES DES (Murray Grey) (110), c 19/9/72, s Harkaway Dallas, d Harkaway Bernadette.
 48 Townrow, P. E. & E. C., (Red Poll) (262) c 5/9/72, s Cranbrook Crimper, d Cranbrook Rani.
 49 Willalooka Pastoral Co., WILLALOOKA WHISKEY (Murray Grey), c 7/7/72, s The Glen Hailstorm.

CLASS 3. PURE-BRED STEER (OVER 15 AND NOT OVER 18 MONTHS).**Class Rules:**

1. Exhibit to be born on or between 1st April, 1972, and 30th June, 1972.
2. Exhibit must be tractable and led for judging.
3. Exhibits are not required to be grass-fed.
4. Exhibit to have a minimum carcase weight of 475 lbs. (215.5 kg.) to qualify for prizes (B) and (C).

Prizes:

- (A) Judged Alive—\$12, \$8, \$5.
 (B) Judged on Hooks—\$20, \$12, \$8.
 (C) Highest Daily Carcase Gain—\$20, \$12, \$8.

To qualify for prizes (C) the actual day of birth must be given on the entry form and a carcase must not lose more than 4 points for being over-fat or any points at all for under-fatness.

- 50 Allen, E. C., & Sons, HILLSMEADE BUSTER (Galloway) (03), c 3/4/72, s Bukalong Donald-bain, d Swatchfield Sally.
 51 Ameroo Santa Gertrudis Stud, AMEROO 32 (Santa Gertrudis) (32/1), c 11/6/72, s Binna-way Herman, d Ameroo L18.
 52 Baulch, E. V. & D. M., MYRNA DOWNS PRIDE (Hereford), c 2/4/72, s Myrna Downs Melford.
 53 Baulch, E. V. & D. M., MYRNA DOWNS PROUD (Hereford), c 10/4/72, s Myrna Downs Melford.
 54 Beer, E. W. & E. E., PLYMOUTH H24 (Red Poll) (H24), c 28/6/72, s Plymouth Justin, d Dorilla Micro.
 55 Bellwyn Pastoral Co., BELLWYN YEO (Hereford) (Y51), c 15/5/72, s Ridgeview Cadillac, d Bellwyn Marshall Lass 29th.
 56 Bellwyn Pastoral Co., BELLWYN YOFFA (Hereford) (Y17), c 22/4/72, s Onslow Marcel, d Bellwyn Muriel 61st.
 57 Boothby, W. B. & M. B., BOORHAMAN R50 (Angus) (R50), c 30/4/72, s Boorhaman Marshall, d Boorhaman Princess Anita N18.
 58 Bott, J. & A. C., NARANGHI R41 (Angus) (R41), c 15/4/72, s Naranghi Erger, d Naranghi Evest.
 59 Bott, J. & A. C., NARANGHI R42 (Angus) (R42), c 6/4/72, s Naranghi Quota, d Naranghi Evening 3rd.
 60 Christie, G. A., SHERWOOD TRIUMPH (Hereford), c 5/4/72, s South Bukalong Performer (A.I.).
 61 Clear Springs (Jingellic) Pty. Ltd., CLEAR SPRINGS COBBER (Hereford), c 6/6/72, s Yarram Mohawk.

- 62 Coghlan, W. H. & Co., INGLEDEN RED EDWIN 4th (Red Poll) (866), c 28/4/72, s Ingleden Edwin, d Ingleden Josephine.
 63 Cornish, J. P. Pty. Ltd., MANEROO PERCY (Murray Grey) (10), c 25/4/72, s Balmoral Fulton.
 64 Hanson, J. D. & R., (Poll Hereford) (050), c 18/4/72, s Springfield Flotilla.
 65 Kidman, R. C., MONBULLA OYSTER (Beef Shorthorn), c 12/5/72, s Monbulla Ogre.
 66 Kidman, R. C., MONBULLA ROUND (Poll Shorthorn), c 4/4/72, s Hazelton Neptune (P).
 67 Meaklim, R. H., DRUMNEIL LENGTHY (Poll Shorthorn) (227), c 22/4/72, s Drumneil Harold (P), d Drumneil Clipper Rachel 6th (P).
 68 Michaelong Pastoral Co. Pty. Ltd., MICHAELONG HOOK (Murray Grey) (8), c 5/6/72, s Michaelong Roman Invasion.
 69 Mitchell, W. & M., CRAIGTON KID (Poll Shorthorn) (105), c 8/4/72, s Hazelton Lauchlan (P).
 70 O'Sullivan, P. M., CADELLA PARK JAYBEE (Murray Grey) (133), c 14/5/72, s Cadella Park Showman.
 71 Smibert, K. S., TARRALEA PARK 210 (Angus) (210), c 15/5/72, s Tarralea Park Napoleon 2nd.
 72 Spalding, Harold M., CATHRO LANCE (Red Poll) (C32), c 29/6/72, s Cathro Robilance, d Cathro Babiana.
 73 Spalding Harold M., CATHRO MARCUS (Red Poll) (C22), c 8/5/72, s Plymouth Mt. Blend, d Taralye Margot.
 74 Sammon Bros., LOUGH ERIN STOCKMAN 26th (Dairy Shorthorn) (238), c 18/6/72, s Lough Erin Wild Stockman 47th, d Lough Erin Moss Rose 2nd.
 75 Stuckey, H. R. & J. M., (Angus), c -/5/72, s Bald Blair Husk 2nd.
 76 Sutherland, P. A. & J. M., THOLOGOLONG BEEFEATER (Murray Grey) (29), c 26/6/72, s Thologolong Samson.
 77 Thompson, Allan H., JINAMOC MUSCLES (Angus), c 11/4/72, s Princibet of Karaka (imp. N.Z.).

CLASS 4. PURE-BRED STEER (OVER 18 AND NOT OVER 21 MONTHS).**Class Rules:**

1. Exhibit to be born on or between 1st January, 1972, and 31st March, 1972.
2. Exhibit to be tractable and led for judging.
3. Exhibits are not required to be grass fed.
4. Exhibit to have a minimum carcase weight of 525 lbs. (238.2 kg.) to qualify for prizes (B) and (C).

Prizes:

- (A) Judged Alive—\$12, \$8, \$5.
 (B) Judged on Hooks—\$20, \$12, \$8.
 (C) Highest Daily Carcase Gain—\$20, \$12, \$8.

To qualify for prizes (C) the actual day of birth must be given on the entry form and a carcase must not lose more than 4 points for being over-fat or any points at all for under-fatness.

- 78 Bott, J. & A. C., NARANGHI R23 (Angus) (R23), c 16/3/72, s Naranghi Everton, d Naranghi Whistle P19.
 79 Bott, J. & A. C., NARANGHI R32 (Angus) (R32), c 22/3/72, s Carisbrook Vagabond, d Naranghi Everle.
 80 Camberry Park Pty. Ltd., CAMBERRY PARK JACK (Poll Hereford), c 20/3/72, s Camberry Park Favourite.
 81 Coghlan, W. H. & Co., INGLEDEN RED DOUGAL 2nd (Red Poll) (845), c 6/1/72, s Ingleden Dougal, d Ingleden Jasmine.
 82 Kidman, R. C., MONBULLA OTTO (Beef Shorthorn), c 27/3/72, s Monbulla Ogre.
 83 Kidman, R. C., MONBULLA RUMPUS (Poll Shorthorn), c 28/3/72, s Hazelton Mont Blanc (P).
 84 Merindoc Hereford Stud, MERINDOC COMET (Hereford) (186), c 26/3/72, s South Boorook Mikonos.

● Get the most from your advertising dollar

STUD STOCK PROMOTIONS

OF AUSTRALIA

We offer a complete stud stock marketing and promotion service, covering advertising, promotion, posters, catalogues, &c., from the design of a symbol or letterhead for your stud to sending out your sale invitations.

*COMPLETELY UNBIASED, IMPARTIAL ADVICE GIVEN ON ALL
STUD STOCK MARKETING PROBLEMS.*



Gordon Robertson

I use my experience of over 15 years with Stock and Land newspaper to save you money; by planning your publicity to get the greatest possible benefit from every dollar spent.

For small advertisers — We can provide you with a basic programme showing all costs and rates, design a symbol and letterhead, &c. Supply basic advertising layouts and everything you will need, all for a small fee. Then you place the space yourself throughout the year!

For larger advertisers — breed societies, multi-vendor sales, we supply as complete a service as you require and can show you examples of the work we have already done.

● **Discuss your needs at this year's Show.
Wilson Stand, next to the Cattle Club.**

STUD STOCK PROMOTIONS
OF AUSTRALIA

333 High St., Kew, 3101.
Tel. Melb.: 862 1307, 862 1208;
A.H.: 862 1207.

FAT CATTLE

- 85 Mitchell, W. & M., CRAIGTON KEYSTONE (Poll Shorthorn) (93), c 17/3/72, s Hazelton Lauchlan (P).
 86 Mitchell, W. & M., CRAIGTON KILO (Poll Shorthorn) (101), c 28/3/72, s Hazelton Lauchlan (P).
 87 Rouch Bros., NARWONAH PORTERHOUSE (Hereford), c 10/1/72, s Narwonah Genie.
 88 Rouch Bros., NARWONAH RUMP (Hereford), c 3/1/72, s Narwonah Genie.
 89 Seletto, F. F. & Miss I. E., WINDSOWN MILES R6 (Angus) (R6), c 3/3/72, s Glenelg Miles, d Windsown Susan.
 90 Sutherland, P. A. & J. M., THOLOGOLONG GREY PRINCE (Murray Grey) (01), c 2/2/72, s Thologolong Greyboy.
 91 Townrow, P. E. & E. C., (Red Poll) (246), c 10/2/72, s Cranbrook Crimper, d Cranbrook Bloom.
 92 West, Miss Z. G. & Mrs. J. Byrne, HARKAWAY HARRY VIII (Murray Grey), c 24/3/72, s Harkaway Ballindalloch.
 93 Wilkeson Investments Pty. Ltd., TUERONG PARK GRILLER (Murray Grey) (46), c 15/2/72, s Thologolong Vintage.

**CLASS SPONSORED BY
THE AUSTRALIAN POLL HEREFORD SOCIETY
(\$100).**

CLASS 5. PURE-BRED MILK TOOTH STEER.

Class Rules:

1. Open to Young Farmer Club entries only.
2. Exhibit to show milk teeth only.
3. Exhibit must be tractable and shall be led for judging.
4. Exhibits are not required to be grass-fed.

Prizes:

Judged Alive — \$16, \$10, \$4.

Judged on Hooks — \$40, \$20, \$10.

- 94 Balliang East Y.F.C., (Poll Hereford).
 95 Beaufort Y.F.C., (Angus).
 96 Berwick Y.F.C., (Hereford).
 97 Berwick Y.F.C., (Poll Hereford).
 98 Chocelyn Y.F.C., (Beef Shorthorn).
 99 Chocelyn Y.F.C., (Poll Hereford).
 100 Dean-Newlyn Y.F.C., (Angus).
 101 Hamilton Y.F.C., (Poll Hereford).
 102 Kilmore Y.F.C., (Angus).
 103 Kilmore Y.F.C., (Poll Hereford).
 104 Lake Bolac Y.F.C., (Angus).
 105 Lilydale Y.F.C., (Murray Grey).
 106 Mornington Y.F.C., (Poll Hereford).
 107 Tallangatta Y.F.C., (Poll Hereford).
 108 Traralgon Y.F.C., (Angus).
 109 Traralgon Y.F.C., (Angus).
 110 Walwa Y.F.C., (Murray Grey).
 111 Warrnambool Y.F.C., (Poll Hereford).
 112 Yarrawonga Y.F.C., (Poll Hereford).
 113 Willaura Y.F.C., (Murray Grey).
 114 Yinnar Y.F.C., (Angus).

**CLASSES SPONSORED BY THE MEAT AND
ALLIED TRADES FEDERATION OF
AUSTRALIA (VICTORIAN DIVISION)**

**FOR LIGHT, MEDIUM AND HEAVY DOMESTIC
TRADE CATTLE, MALE OR FEMALE. (Each
entry to consist of one animal.)**

(\$100 for Class 6, \$100 for Class 7, \$100 for Class 8
—total \$300.)

**CLASS 6. LIGHT WEIGHT UP TO 725 LBS.
(328.9 KG.) ALIVE.**

Prizes:

Judged Alive—\$16, \$10, \$4.

Judged on Hooks—\$40, \$20, \$10.

- 115 Bott, E. B., (Charolais-Angus), c 24/2/73.
 116 Bott, J. & A. C., (Angus).
 117 Bott, J. & A. C., (Angus).
 118 Cameron, M. C., (Angus).

- 119 Clarke, Rupert & Co. Pty. Ltd., BOLINDA IX (Santa Gertrudis-Shorthorn), c 14/10/72, s Bolinda Caballero BV 103.
 120 Clarke, Rupert & Co. Pty. Ltd., BOLINDA IX (Santa Gertrudis-Shorthorn), c 24/10/72, s Bolinda Caballero BV 103.
 121 Cock, Hainsworth T., (Galloway-Dairy Shorthorn), s Loyalist of Fork Farm (imp. N.Z.).
 122 Cock, Hainsworth T., (Galloway-Dairy Shorthorn), s Loyalist of Fork Farm (imp. N.Z.).
 123 Davie, R. S. & A., (Brangus) (261), c 19/8/72.
 124 Fryer, R. J. & V., (Murray Grey-Angus), s The Glen Grant.
 125 Fryer, R. J. & V., (Murray Grey-Angus), s The Glen Grant.
 126 Gill, P. A. & P. R., JOE (Angus), s Murray Banks James Best 2nd.
 127 Kimpton, S. M., (Angus), s Bungle Boori Bull.
 128 Moyle, E. W. & D. H. Pty. Ltd., (Angus).
 129 Moyle, E. W. & D. H. Pty. Ltd., (Angus).
 130 Scott, R. B., & Son, GLEN ELGIN B 111 (Angus), s Lubra Bend Black Grand.
 131 Thompson, Allan H., JINAMOC REBEL (Angus), c 1/11/72, s Jinamoc Mister Mag.
 132 Toll, F. R., & Sons, (Santa Gertrudis), s Kram D109.

**CLASS 7. MEDIUM WEIGHT FROM 726 LBS.
(329.8 KG.) TO 950 LBS. (430.9 KG.)
ALIVE.**

Prizes:

Judged Alive—\$16, \$10, \$4.

Judged on Hooks—\$40, \$20, \$10.

- 133 Barrow, L. C., WORRAB RHYTHM (Angus) 21115 (R5), c 27/3/72, s Glenarm Christian, d Muskerry Melody 5th.
 134 Boothby, W. B. & M. B., BOORHAMAN R1 (Angus) (R1).
 135 Bott, E. B., (Charolais-Angus), c 20/11/72.
 136 Bott, J. & A. C., (Angus).
 137 Bott, J. & A. C., (Angus).
 138 Cameron, M. C., (Angus).
 139 Clarke, Rupert & Co. Pty. Ltd., BOLINDA F105 (Santa Gertrudis), c 4/12/71, s Kram Khan F63.
 140 Cock, Hainsworth T., (Galloway-Dairy Shorthorn), s Loyalist of Fork Farm (imp. N.Z.).
 141 Cornish, J. P. Pty. Ltd., MANEROO STEER (Murray Grey) (21), c 4/9/72, s Canyon Challenger.
 142 Fawns, J. S. & Sons, (Murray Grey), c 8/4/72, s Michaelong Egypt.
 143 Fawns, J. S. & Sons, (Murray Grey), c 26/6/72, s Saber Stanley 2nd.
 144 Fellow Hills Pastoral Co., (Murray Grey), s Gnoleda Lusty.
 145 Gill, P. A. & P. R., JACK (Angus), s Murray Banks James Best 2nd.
 146 Hanson, J. D. & R., (Poll Hereford) (057).
 147 Hanson, J. D. & R., (Poll Hereford) (059).
 148 Kimpton, S. M., (Murray Grey-Angus), s Cadella Park Banjo.
 149 Kimpton, S. M., (Angus), s Bungle Boori Bull.
 150 Murray, G. T., QUAMBY RED JIM (Brahman X), c 19/11/72, s Spring Valley Red Pronto.
 151 O'Connor, Thomas & Co., (Brangus) (59/1), s Dovecot Pure 38.
 152 O'Sullivan, P. M., CADELLA PARK SILVER-SIDE (Murray Grey) (218), c 20/10/72, s Cadella Park Barcoo.
 153 O'Sullivan, P. M., CADELLA PARK SIRLOIN (Murray Grey) (217), c 4/10/72, s Cadella Park Barcoo.
 154 O'Sullivan, P. M., CADELLA PARK TEEBONE (A.I.) (Murray Grey) (724), c 20/4/72, s Cadella Park Minuteman.
 155 Richards, J. C. Partnership, GLENARM RACKET (Angus) (R6), c 5/3/72, s Glenarm Christian, d Thornton Parakeet.
 156 Richards, J. C. Partnership, GLENARM RAG-TIME (Angus) (R4), c 5/3/72, s Glenarm Christian, d Thornton Melody.
 157 Rowlands Charolais Australia, RCA H1380 (Charolais-Beef Shorthorn) (H1380), c 24/6/72, s Appollon.
 158 Scott, R. B. & Son, GLEN ELGIN B69 (Angus), s Glen Elgin Keswick.

F & G —

The Personal One

established by growers for growers . . .

**The Farmers and Graziers Co-operative Company Limited
has a professional team eager to help you in wool, stock,
insurance, merchandise, seeds, property and travel.**

Our prompt personal service is as near as your telephone.

FARMERS & GRAZIERS

**THE FARMERS AND GRAZIERS CO-OPERATIVE
COMPANY LIMITED**

**Albert Gate,
160 Albert Road, South Melbourne
Phone Melb.: 699 2555 (six lines)**

FAT CATTLE

- 159 Smibert, K. S., TARRALEA PARK 205 (Angus) (205), c 14/4/72, s Tarralea Park Napoleon 2nd.
 160 Snodgrass, P. L., (Angus), s Wang's Pride 96th.
 161 Stockwell Brahman Stud Farm, (Brahman-Angus), c -/4/72, s Wairuna Krishna De Manso.
 162 Toll, F. R. & Sons, (Santa Gertrudis), s Kram D109.

CLASS 8. HEAVY WEIGHT OVER 950 LBS. (430.9 KG.) ALIVE.

Prizes:

Judged Alive—\$16, \$10, \$4.

Judged on Hooks—\$40, \$20, \$10.

Class Rules (Classes 6, 7 and 8):

1. Exhibits over or under weights specified will be transferred to their correct class.
2. Exhibits are not required to be grass fed.

Carcase Prizes in Classes 6, 7 and 8 will be awarded by a Panel of Judges nominated by the Meat and Allied Trades Federation of Australia (Victorian Division). The Australian Beef Carcase Appraisal System will not be used for these Classes, except for the first prize winners to determine the Grand and Reserve Grand Champions. In the event of an exhibit from one of these Classes gaining the Grand Championship the second prize winner of that particular Class will be considered for the Reserve Award.

- 163 Barr Smith, R. M., (Charolais-Angus) (351), c 1/9/71, s Argent.
 164 Bauer, W. R. & B. W., GRAMPIANS FRANZ (Brahman) (385), c 5/10/71, s Grampians Frosty De Manso, d Grampians Denise.
 165 Baulch, E. V. & D. M., MYRNA DOWNS DUKE (Hereford), c 15/8/71, s Myrna Downs Melford.
 166 Bogie, S. T., (Santa Gertrudis-Angus), s Red Beef 101.
 167 Bott, E. B., (Charolais-Angus), c 3/9/72, s Castor.
 168 Bott, J. & A. C., (Angus).
 169 Bott, J. & A. C., (Angus).
 170 Brahman Pastoral Pty. Ltd., (Brahman-Hereford).
 171 Brahman Pastoral Pty. Ltd., (Brahman-Murray Grey).
 172 Cameron, M. C., (Angus).
 173 Cameron, N. E. & A. A. & Sons, (Murray Grey-Angus), c -/3/70, s Cloverdale Camp.
 174 Cameron, S. M., (Charolais-Angus).
 175 Clarke, Rupert & Co. Pty. Ltd., BOLINDA F1 (Santa Gertrudis), c 28/8/71, s Kram Paragon L83.
 176 Clarke, Rupert & Co. Pty. Ltd., BOLINDA IX (Santa Gertrudis-Shorthorn), c 11/10/71, s King Ranch Multiple.
 177 Cock, Hainsworth T., (Galloway-Dairy Shorthorn), s Amberley Park Dido.
 178 Conrad, W. G., (Galloway-Hereford).
 179 Conrad, W. G., (Galloway-Hereford).
 180 Down, B. G. & Sons, MURELLA (Murray Grey), c -/7/71.
 181 Fawns, J. S. & Sons, (Murray Grey), c 15/8/71, s The Glen Gilbert.
 182 Grimwade, F. S. & J. E., (Angus).
 183 Hanson, J., D. & R., (Poll Hereford) (056).
 184 Hanson, J., D. & R., (Poll Hereford) (061).
 185 Hodges, C. H., (Galloway) (72), c 4/12/72, s Wirriappa Knight Errant, d Swatchfield Lavender.
 186 Kee, R. J. & R. E., (Poll Shorthorn-Hereford/Poll Shorthorn), s Bealba Park Ossie 2nd (P).
 187 Labertouche Charolais, LABERTOUCHE ONE (Charolais-Angus) (L1), s Scoubidou.
 188 Maslen, J. V. & C. F., (Charolais-Angus), s Salon.
 189 Metherall, R. & K. & Son, (Murray Grey).
 190 Monville Brangus Stud, MONVILLE BRANGUS 2nd (Brangus-Hereford) (M2), s Boothenna Regal 114th.
 191 O'Connor, Thomas & Co., (Brahman) (22/1), c 14/3/71, s Dovecot Pure 38.

- 192 Pizzini Bros., (Murray Grey) (7), c 5/10/71, s The Glen Goodman.
 193 Pizzini Bros., (Murray Grey) (8), c -/4/71, s Balmoral Conquest.
 194 Richardson, J. N., (Santa Gertrudis Cross), c -/7/71, s Rosevale Elatron 28th.
 195 Rouch Bros., NARWONAH SIR LOIN (Hereford), c -/1/71, s Narwonah Genie.
 196 Rowlands Charolais Australia, RCA G1090 (Charolais-Beef Shorthorn) (G1690), c 6/11/71, s Salon.
 197 Rowlands Charolais Australia, RCA G1928 (Charolais-Friesian/Santa Gertrudis) (G1928), c 18/8/71, s Craigmore.
 198 Snodgrass, P. L., (Angus), s Wang's Pride 96th.
 199 Sullivan, J. L., (Angus).
 200 Toll, F. R. & Sons, (Santa Gertrudis), s Kram D109.
 201 Wilkeson Investments Pty. Ltd., (Murray Grey) (17), s Thologolong Vintage.
 202 Wilkeson Investments Pty. Ltd., (Murray Grey) (58), s Thologolong Vintage.

CLASSES SPONSORED BY HEDGES AND BELL, PRINTERS OF MARYBOROUGH.

\$90 for Class 9A, \$90 for Class 9B—Total \$180.

CLASS 9A. CROSS-BRED STEER (BETWEEN 725 LBS. (328.9 KG.) AND 950 LBS. (430.9 KG.) ALIVE).

Class Rules:

1. Exhibit to be the progeny of a beef breed bull recorded in a Breed Herd Book, or the Appendix thereof; and a cow of a different breed or cross of breeds.
2. Exhibit to show milk teeth only.
3. Exhibits weighing more than 950 lbs. (430.9 kg.) alive, will be transferred to Class 9B.
4. Exhibits with a live weight of less than 725 lbs. (328.9 kg.) will be ineligible for a prize.

Prizes:

(A) Judged Alive—\$12, \$8, \$5.

(B) Judged on Hooks—\$20, \$12, \$8.

(C) Highest Daily Carcase Gain—\$20, \$12, \$8.

To qualify for prizes (C) the actual day of birth must be given on the entry form and a carcase must not lose more than 4 points for being over-fat or any points at all for under-fatness.

- 203 Bentley, I. & L., (Brahman-Dairy Shorthorn), c 28/10/72, s Lime Quarries 72.
 204 Bentley, I. & L., (Brahman-Guernsey), c 8/12/72, s Lime Quarries 72.
 205 Bingenwarri Pastoral Co., (Hereford-Galloway) (1G), c 22/10/72, s Argyll Kingston.
 206 Bingenwarri Pastoral Co., (Hereford-Galloway) (2G), c 19/9/72, s Argyll Kingston.
 207 Bogie, S. T., (Santa Gertrudis-Friesian), c 17/11/72, s Red Beef 101.
 208 Bott, E. B., (Charolais-Angus), c 18/11/72, s Castor.
 209 Bri & Berendina Brahman & Brangus Studs, BRI-JOCK (Brangus-Friesian), c 23/10/72, s Nevada Joker.
 210 Bri & Berendina Brahman & Brangus Studs, BERENDINA BRANGUS (Brahman-Angus), c 30/6/72, s Trafalgar Dammhar.
 211 Cameron, N. E. & A. A. & Sons, (Murray Grey-Angus), c -/6/70, s Cloverdale Kip.
 212 Cameron, S. M., (Charolais-Angus), s Sucre.
 213 Clarke Cattle Co., C.C.C. 2X (Santa Gertrudis), s Kraa 45D Income, d C.C.C. 1X.
 214 Cock, Hainsworth T., (Galloway-Angus), c 9/9/71, s Wirriappa Lachlan.
 215 Curtis, Sir Leo, (Murray Grey-Angus) (655), c 18/8/72, s Cloverdale Hector.
 216 Davie, R. S. & A., (Brahman X) (231), c 17/7/72.
 217 Eramosa Hybrid Breeders, (Brahman-Angus), s Dundee Emerson De Manso.
 218 Fryer, R. J. & V., (Murray Grey-Angus), s The Glen Grant.

FAT CATTLE

- 219 Fryer, R. J. & V., (Murray Grey-Angus), s The Glen Grant.
- 220 Gill, P. A. & P. R., SAM (Angus-Angus/Hereford), s Murray Banks James Best 2nd.
- 221 Gillespie, D. T. C., BLACK CAMERON ALBERT (Charolais-Friesian) (H81), c 5/12/72, s Apollon.
- 222 Gubbins, R. F. & A. R., (Charolais-Shorthorn) (48), c 30/7/72, s Castor.
- 223 Hodges, C. H., (Galloway-Dairy Shorthorn), c 9/12/72, s Wirriappa Knight Errant.
- 224 Janna Pastoral Pty. Ltd., (Brahman-Hereford) (97), s Grampians Viscount.
- 225 Kimpton, S. M., (Murray Grey-Angus), s Cadella Park Blunderbus.
- 226 Labertouche Charolais, LABERTOUCHE TWO (Charolais-Angus), (L2), c 1/9/72, s Sucre.
- 227 Layton, R. J. & J. E., VILLA-LAE BRUCE (Murray Grey-Angus) (33), c 15/3/72, s Bellbrae President.
- 228 Marshall, A. N. & P. M., (Charolais-Angus) (H114), c 8/6/72, s Argent.
- 229 Mewton, J. B. & M. S., (Galloway-Angus/Friesian), c 31/8/72, s Starvation Nob Goliath.
- 230 Michaelong Pastoral Co. Pty. Ltd., MURRALONG CHOICE (Murray Grey-Angus), c 1/9/72, s Michaelong Inca.
- 231 Mold, D., (Galloway-Shorthorn), c 4/3/72, s Blairgowrie Hugh.
- 232 Monville Brangus Stud, MONVILLE BRANGUS 1ST (Brangus-Hereford/Shorthorn) (M1), s Bootherba Regal 114th.
- 233 Murray, G. T., QUAMBY RED JACK (Brahman X), c 7/7/72, s Spring Valley Red Pronto.
- 234 Richards, J. C. Partnership, (Murray Grey-Angus) (R2), c 13/3/72, s Cadella Park Hurricane.
- 235 Richards, J. C. Partnership, (Murray Grey-Angus) (R5), c 19/3/72, s Cadella Park Hurricane.
- 236 Richards, J. C. Partnership, (Murray Grey-Angus) (R7), c 29/3/72, s Cadella Park Hurricane.
- 237 Rupertswood Cattle Co., RUPERTSWOOD 2X (Santa Gertrudis 2X), c 4/10/72, s Kram L83 Paragon, d Rupertswood 1X.
- 238 Scott, R. B. & Son, GLEN ELGIN R89 (Angus-Hereford), c 14/7/72, s Glen Elgin Keswick.
- 239 Stockwell Brahman Stud Farm, (Brahman-Angus), c -/4/72, s Wairuna Krishna De Manso.
- 240 Toll, F. R. & Sons, (Santa Gertrudis) (25), c 25/6/72, s Kram D109.
- 241 Toll, F. R. & Sons, (Santa Gertrudis) (125), c 23/6/72, s Kram J69.
- 245 Boothby, W. B. & M. B., BOORHAMAN H17 (Charolais-Angus) (H17), c 22/3/72, s Chicago, d Boorhaman Buttercake G21.
- 246 Bott, E. B., (Charolais-Angus), c 16/10/72, s Sucre.
- 247 Cameron, N. E. & A. A. & Sons, (Murray Grey-Angus), c -/3/70, s Cloverdale Kip.
- 248 Cameron, S. M., (Charolais-Angus), s Salon.
- 249 Clarke, Rupert & Co. Pty. Ltd., BOLINDA IX (Santa Gertrudis-Shorthorn), c 16/12/71, s King Ranch Multiple.
- 250 Clarke, Rupert & Co. Pty. Ltd., BOLINDA 519F (Santa Gertrudis 3X), c 4/9/71, s King Ranch Multiple.
- 251 Clarke, Rupert & Co. Pty. Ltd., BOLINDA 563F (Santa Gertrudis 3X), c 26/3/72, s King Ranch Multiple.
- 252 Eramosa Hybrid Breeders, (Brahman-Angus), s Dundee Emerson De Manso.
- 253 Gubbins, R. F. & A. R., (Charolais-Dairy Shorthorn) (59), c 14/8/72, s Sucre.
- 254 Gubbins, R. F. & A. R., (Charolais-Dairy Shorthorn) (67), c 1/9/72, s Sucre.
- 255 Hodges, C. H., (Galloway-Hereford).
- 256 Humphreys, Henry, DUNDALEE MICKY (Brahman-Dairy Shorthorn) (11), c 29/7/72, s Quamby Cuthbert.
- 257 Janna Pastoral Pty. Ltd., (Brahman-Murray Grey) (28), s Undi 13.
- 258 Kee, R. J. & R. E., (Poll Shorthorn-Hereford/Poll Shorthorn), s Bealba Park Ossie 2nd (P).
- 259 Kimpton, S. M., (Murray Grey-Angus), s Cadella Park Blunderbus.
- 260 Labertouche Charolais, LABERTOUCHE THREE (Charolais-Angus) (L3), s Sucre.
- 261 Labertouche Charolais, LABERTOUCHE FOUR (Charolais-Angus) (L4), s Sucre.
- 262 Layton, R. J. & J. E., VILLA-LAE SANDY (Charolais-A.I.S.) (5), c 22/11/71, s Agha Kahrn.
- 263 Marril Pty. Ltd., (Charolais-Angus) (002), c 14/9/72, s Sucre.
- 264 Marshall, A. N. & P. M., (Charolais-Angus) (G322), c 1/10/71, s Argent.
- 265 Maslen, J. V. & C. F., (Charolais-Shorthorn), c 2/10/72, s Salon.
- 266 Meehan, L., (Charolais-Angus), s Salopiau.
- 267 Metherall, R. & K. & Son, (Murray Grey), s Bimbadeen Sattelite.
- 268 Mewton, J. B. & M. S., (Galloway-Shorthorn), c 14/3/72, s Glenkelso Boris.
- 269 Mewton, J. B. & M. S., (Galloway-Angus), s Amberley Park Nero.
- 270 O'Connor, Thomas & Co., (Brahman-Hereford) (130).
- 271 Richardson, J. N., (Santa Gertrudis-Hereford/A.I.S.), c -/-/71, s Cumberland Freddie.
- 272 Rowlands Charolais Australia, RCA G0990 (Charolais-Angus) (G0990), c 2/12/71, s Sucre.
- 273 Rowlands Charolais Australia, RCA G1913 (Charolais-Beef Shorthorn) (G1913), c 4/12/71, s Salon.
- 274 Wilkeson Investments Pty. Ltd., (Murray Grey-Friesian) (43), s Thologolong Vintage.

CLASS 9B. CROSS-BRED STEER (OVER 950 LBS. (430.9 KG.) ALIVE).

Class Rules:

1. Exhibit to be the progeny of a beef breed bull recorded in a Breed Herd Book, or the Appendix thereof; and a cow of a different breed or cross of breeds.
2. Exhibit to show not more than two permanent teeth.
3. Exhibits weighing not more than 950 lbs. (430.9 kg.) alive, will be transferred to Class 9A.

Prizes:

(A) Judged Alive—\$12, \$8, \$5.

(B) Judged on Hooks—\$20, \$12, \$8.

(C) Highest Daily Carcase Gain—\$20, \$12, \$8.

To qualify for prizes (C) the actual day of birth must be given on the entry form and a carcase must not lose more than 4 points for being over-fat or any points at all for under-fatness.

- 242 Allen, E. C. & Sons, (Galloway-Angus/Jersey), c 20/2/72, s Scorrabreck George.
- 243 Barr Smith, R. M., (Charolais-Friesian) (219), c 20/5/71, s Superieur.
- 244 Bingenwarri Pastoral Co., (Hereford-Galloway) (3G), c 11/9/72, s Argyll Kingston.

CLASSES SPONSORED BY THE AUSTRALIAN MEAT BOARD (on Hooks Prizes only)

CLASS 10. PEN OF THREE STEERS.

Class Rules:

1. Exhibits to show not more than 2 permanent teeth. (Exhibits showing milk teeth only will be transferred to Class 11.)
2. Minimum dressed carcase weight shall be 500 lbs. (226.8 kg.) with a penalty of 1/10th point per lb. outside this minimum.

Prizes:

Judged Alive—\$25, \$15, \$10.

Judged on Hooks—\$50, \$35, \$15.

- 275 Allen, E. C. & Sons, (Galloway-Friesian).
- 276 Bingenwarri Pastoral Co., (Hereford-Galloway).
- 277 Bott, J. & A. C., (Angus).
- 278 Bott, J. & A. C., (Angus).
- 279 Cameron, N. E. & A. A. & Sons, (Murray Grey).
- 280 Down, B. G. & Sons, (Murray Grey).

FAT CATTLE

- 281 Labertouche Charolais, (Charolais-Hereford).
- 282 Maling, Dr. W. G., (Angus).
- 283 Metherrall, R. & K. & Son (Murray Grey).
- 284 Mewton, J. B. & M. S., (Galloway-Angus).
- 285 Richardson, J. N., (Santa Gertrudis).
- 286 Roberts, G. Frank, (Angus).
- 287 Rowlands Charolais Australia, (Charolais-Hereford and Shorthorn).
- 288 Sullivan, J. L., (Angus).
- 289 Sullivan, J. L., (Angus).
- 290 Toll, F. R. & Sons, (Santa Gertrudis).
- 291 Wilkeson Investments Pty. Ltd., (Murray Grey).

CLASS 11. PEN OF THREE STEERS.

Class Rules:

1. Exhibits to show milk teeth only. (Exhibits showing any permanent teeth will be transferred to Class 10.)
2. Minimum dressed carcass weight shall be 400 lbs. (181.4 kg.) with a penalty of 1/10th point per lb. outside this minimum.

Prizes:

Judged Alive—\$25, \$15, \$10.

Judged on Hooks—\$50, \$35, \$15.

- 292 Allen, E. C. & Sons, (Galloway-Angus/Jersey).
- 293 Binginwarri Pastoral Co., (Hereford).
- 294 Binginwarri Pastoral Co., (Galloway-Angus).
- 295 Bott, E. B., (Charolais-Angus).
- 296 Bott, J. & A. C., (Angus).
- 297 Bott, J. & A. C., (Angus).
- 298 Brahman Pastoral Pty. Ltd., (Brahman-Hereford).
- 299 Cameron, N. E. & A. A. & Sons, (Murray Grey).
- 300 Cameron, S. M., (Charolais-Angus).
- 301 Cock, Hainsworth T., (Galloway-Dairy Shorthorn).
- 302 Coghlan, W. H. & Co., (Red Poll).
- 303 Davie, R. S. & A., (Brangus).
- 304 Dubois Bros., (Brahman).
- 305 Fryer, R. J. & V., (Murray Grey-Angus).
- 306 Glenila Orchards Pty. Ltd., (Brangus).
- 307 Hanson, J., D. & R., (Poll Hereford).
- 308 Janna Pastoral Pty. Ltd., (Brahman-Hereford).
- 309 Janna Pastoral Pty. Ltd., (Brahman-Murray Grey and Angus).
- 310 Jones, J. F. & W. M., (Red Poll).
- 311 Labertouche Charolais, (Charolais-Hereford and Angus).
- 312 Mewton, J. B. & M. S., (Galloway-Angus).
- 313 Mold, D., (Galloway).
- 314 O'Connor, Thomas & Co., (Brangus).
- 315 Richardson, J. N., (Santa Gertrudis).
- 316 Roberts, G. Frank, (Angus).
- 317 Ross, A. F. & S. E., (Angus).
- 318 Russell, K. N., (Charolais-Angus).
- 319 Russell, K. N., (Angus).
- 320 Sutherland, P. A. & J. M., (Murray Grey).
- 321 Watts, E. John, (Murray Grey-Angus).
- 322 Yulgilbar Holdings Pty. Ltd., (Santa Gertrudis-Santa Gertrudis/Devon).

CLASSES SPONSORED BY THE RURAL CREDITS DIVISION OF THE RESERVE BANK OF AUSTRALIA (\$250 for Class 12, \$250 for Class 13—Total \$500).

CLASS 12. PROGENY TESTING COMPETITION—PEN OF THREE PURE-BRED STEERS, 12 to 18 months old, by the same sire.

Class Rules:

1. An entry shall consist of three pure-bred steers by the same sire and from cows showing manifest evidence of the characteristics of the same breed as the sire.
2. The sire must be a known beef breed bull recorded in a Breed Herd Book, or the Appendix thereof; whose name and/or number must be supplied on the entry form.

3. All steers entered are required to be born or or between 1st April, 1972 and 30th September, 1972, and their actual birth dates, if known, should be stated on the entry form. Steers will still be accepted for entry if actual day of birth is unknown; but in such cases they will be eligible for prizes (A) and (B) only.

4. Steers entered will remain on the properties of exhibitors, with feeding unrestricted, until required for live judging at the Show.

Prizes:

(A) Judged Alive—\$25, \$15, \$10.

(B) Judged on Hooks—\$50, \$35, \$15.

(C) Highest Average Daily Carcase Gain—\$50, \$35, \$15.

Prizes designated (C) will be awarded to the pen with the highest average daily carcass gain, but a carcass losing more than 4 points for being over-fat, or any points at all for under-fatness, will not qualify.

- 323 Binginwarri Pastoral Co., Hereford (A6G, c 28/6/72; B6G, c 6/7/72; C6G, c 12/7/72) by ARGYLL KINGSTON.
- 324 Binginwarri Pastoral Co., Hereford (A7G, c 24/8/72; B7G, c 16/8/72; C7G, c 11/8/72) by ARGYLL KINGSTON.
- 325 Fryer, R. J. & V., Murray Grey (c -/8/72) by THE GLEN GRANT.
- 326 Hipwell & Halliday, Red Poll (c 2/9/72; c 5/9/72; c 30/9/72) by LARKHILL GRANDEUR.
- 327 Kidman, R. C., Poll Shorthorn (38, c 4/4/72; 41, c 8/4/72; 47, c 14/4/72) by HAZELTON MONT BLANC (P).
- 328 Kidman, R. C., Poll Shorthorn (36, c 2/4/72; 39, c 6/4/72; 44, c 11/4/72) by MONBULLA INVINCIBLE (P).
- 329 Kidman, R. C., Beef Shorthorn (37, c 4/4/72; 42, c 10/4/72; 48, c 16/4/72) by MONBULLA PENDULUM.
- 330 Mitchell, W. & M., Poll Shorthorn (A Roan, c 25/6/72; B White, c 28/6/72; C Red, c 14/7/72) by HAZELTON OSKA (P).
- 331 Scott, R. B., & Son, Angus (R49, c 20/8/72; R54, c 24/8/72; R 56, c 25/8/72), by GLEN ELGIN KESWICK.

CLASS 13. PROGENY TESTING COMPETITION—PEN OF THREE CROSS-BRED STEERS, 12 to 18 months old, by the same sire.

Class Rules:

1. An entry shall consist of three cross-bred steers by the same sire.
2. The sire must be a known beef breed bull recorded in a Breed Herd Book, or the Appendix thereof; whose name and/or number must be supplied on the entry form.
3. All steers entered are required to be born between 1st April, 1972, and 30th September, 1972, and their actual birth dates, if known, must be stated on the entry form. Steers will still be accepted for entry if actual day of birth is unknown; but in such cases they will be eligible for prizes (A) and (B) only.
4. Steers entered will remain on the properties of exhibitors, with feeding unrestricted, until required for live judging at the Show.

Prizes:

- (A) Judged Alive—\$25, \$15, \$10.
 (B) Judged on Hooks—\$50, \$35, \$15.
 (C) Highest Average Daily Carcase Gain—\$50, \$35, \$15.

Prizes designated (C) will be awarded to the pen with the highest average daily carcase gain, but a carcase losing more than 4 points for being over-fat, or any points at all for under-fatness, will not qualify.

- 332 Bogie, S. T., Santa Gertrudis-Hereford and Shorthorn (c 30/7/72; c 11/8/72; c 30/8/72) by RED BEEF 101.
 333 Binginwarri Pastoral Co., Galloway-Hereford (A8G, c 16/8/72; B8G, c 7/8/72; C8G, c 18/8/72) by BLAIRGOWRIE NIMROD.
 334 Boothby, W. B. & M. B., Charolais-Angus (H40, c 27/9/72; H41, c 27/9/72; H42, c 30/9/72) by CHICAGO.
 335 Davie, R. S. & A., Brahman-Angus (232, c 18/7/72; 237, c 19/7/72; 243, c 27/7/72) by HAZELTON STARFLIGHT 2nd.
 336 Dubois Bros., Brahman-Hereford (c 4/5/72, c 8/5/72, c 15/5/72) by CHEROKEE NEBO.
 337 Marshall, A. N. & P. M., Charolais-Friesian (H62, c 11/4/72; H63, c 12/4/72; H72, c 17/4/72) by SUCRE.
 338 Marshall, A. N. & P. M., Charolais-Friesian (R8, c 3/4/72; R13, c 15/4/72; R14, c 16/4/72) by OVERBURY CASTOR.
 339 Scott, R. B. & Son, Angus-Hereford (R73, c 12/7/72, R110, c 20/7/72; R114, c 26/7/72) by GLEN ELGIN KESWICK.
 340 Toll, F. R., & Sons, Santa Gertrudis 2X (20, c 26/5/72; 43, c 7/6/72; 127, c 20/5/72) by KRAM J69.

CLASS 14. BORTHWICK PRIZES FOR CHILLED BEEF SUITABLE FOR THE JAPANESE MARKET. Total Prize Money \$1,500. Sponsored by THOS. BORTHWICK & SONS (A/ASIA.) LTD. First Prize, \$1,000; Second Prize, \$300; Third Prize, \$200.

AN ENTRY WILL CONSIST OF 18 BULLOCKS TO BE JUDGED IN TWO CONSIGNMENTS OF 9 EACH.

CONSIGNMENT 1: 9 head to be available for judging 2nd April, 1973.

CONSIGNMENT 2: 9 head to be available for judging 17th September, 1973.

JUDGING: Points will be awarded for:—

- | | |
|------------------------------------|----|
| 1. Alive | 20 |
| 2. Yield and Quality of Meat | 80 |

TOTAL	100
-------------	-----

JUDGING WILL BE SPREAD OVER THE TWO CONSIGNMENTS.

Points awarded will be published after the first consignment and the final results announced at the 1973 Royal Show.

Class Rules:

1. Number of Entries: Only one entry per person, family or company is allowed, except where a second entry represents another distinct breed or cross of breeds.

FOR ALL YOUR FARM STAFF NEEDS

We have a large file of applicants with references checked, ready to start work when you need them.

● **Discuss your future staff needs with us at the Show.**

We specialise in rural employment of all types. Every member of our staff has a rural background and understands the problems of farm work from personal experience.

Agency personally conducted by Gordon Robertson, ex-advertising manager of Stock & Land Newspaper.

● **See us at the Wilson Stand, next to the Cattle Club.**



ruralpower

333 HIGH STREET, KEW, 3101.
 862 1208, 862 1207, 862 1307; A.H.: 862 1207.

Riverina Manager,
 Stuart Mackellar,
 468 George Street,
 Deniliquin, 2710.
 Tel.: Den. (058) 81 1763.

FAT CATTLE

2. Breed or cross of breeds must be stated on the entry form.
3. Weight Range: 630 lbs. (285.8 kg.) to 820 lbs. (372 kg.) chilled weight, internal fats removed. Penalty points will be deducted for carcasses outside the recommended weight range at 2 points per 10 lbs. (4.5 kg.), or part thereof.
4. Feed: This competition is for grass fattened cattle but supplementary feeding with crops, hay, silage and grain is allowable. Exhibits must be depastured on the entrant's property for a minimum of six months.
5. Payment: The price paid for bullocks entered in the competition and complying with the Chilled Beef Specification will be based on current market rates, plus a premium. Bullocks not meeting the specification will be paid at values assessed by Thos. Borthwick & Sons. Payment will be made within seven (7) days of slaughter.
6. Identification: All entries must carry an ear-mark identification on the nearside ear which is plainly visible showing the owner's initials and the number identification of his bullock
7. Exhibits T.B. Free: All bullocks entered must be certified T.B. free. If not from a Government Accredited T.B. free herd, certificates for individual tests taken not earlier than 90 days prior to exhibition must be supplied.
8. Exhibits Dehorned or Tipped. All bullocks entered must be dehorned or tipped.

Entries close 1st March, 1973.—Entry Fee, \$20;
R.A.S. of V. Members, \$10.

- 341 (1) Allen, R. G. (Hereford).
 342 (2) Bolaro Pty. Ltd. (Hereford) (Withdrawn)
 343 (3) Box, J. N. (Hereford).
 344 (4) Brippick Pastoral Co. (Poll Shorthorn).
 3-345 (5) Cameron, N. E. & A. A., & Sons (Murray Grey).
 =1-346 (6) Down, B. G., & Sons (Murray Grey).
 347 (7) Hanson, J., D. & R. (Poll Hereford).
 348 (8) Lack, G. T. (Poll and Horned Hereford) (Consignment 1 only).
 349 (9) Ardno Hereford Stud (Hereford).
 =1-350 (10) Roberts, G. Frank (Angus).
 351 (11) Rural Finance & Settlement Commission (Hereford and Hereford-Angus).
 352 (12) South Boorook Pastoral Co. (Hereford).
 353 (13) Sturm, Jack (Hereford) (Consignment 1 only).
 354 (14) Stuart, C. A. & W. K. (Hereford) (Consignment 1 only).
 355 (15) Toll, F. R., & Sons (Santa Gertrudis X).

NO 2ND AWARD

CHAMPIONSHIPS AND SPECIAL PRIZES

CHAMPION LED STEER

367 A Champion Rosette will be awarded to the exhibitor of the steer gaining the highest points score for carcass judging in Classes 1 to 5.

CHAMPION PEN OF FAT CATTLE

3007 A Champion Rosette will be awarded to the exhibitor of the Pen gaining the highest aggregate points score for carcass judging in Pen Classes 10 to 13.

CHAMPION PROGENY TEST STEER (PURE-BRED).

323/3 A Champion Rosette will be awarded to the exhibitor of the pure-bred steer gaining the Class 12.

CHAMPION PROGENY TEST STEER (CROSS-BRED).

338/3 A Champion Rosette will be awarded to the exhibitor of the cross-bred steer gaining the highest points score for carcass judging in Class 13.

CHAMPION CHILLER STEER

346 A Champion Rosette will be awarded to the exhibitor of the steer gaining highest points for carcass judging in Class 14.

CHAMPION WEIGHT GAIN STEER (PURE-BRED, over 12 months).

46 A cash prize of \$40 and Champion Rosette will be awarded to the exhibitor of the pure-bred steer born before 1st October, 1972, with the highest daily carcass weight gain. To qualify for this prize the carcass must not lose more than 4 points for being over-fat or any points at all for under-fatness. The prize money for this award has been donated by DUNKLINGS THE JEWELLERS PTY. LTD., 313-317 BOURKE STREET, MELBOURNE, 3000.

CHAMPION WEIGHT GAIN STEER (PURE-BRED, under 12 months).

207 A cash prize of \$40 and Champion Rosette will be awarded to the exhibitor of the pure-bred steer born on or after 1st October, 1972, with the highest daily carcass weight gain. To qualify for this prize the carcass must not lose more than 4 points for being over-fat or any points at all for under-fatness. The prize money for this award has been donated by DUNKLINGS THE JEWELLERS PTY. LTD., 313-317 BOURKE STREET, MELBOURNE, 3000.

CHAMPION WEIGHT GAIN STEER (CROSS-BRED, over 12 months).

2567 A cash prize of \$40 and Champion Rosette will be awarded to the exhibitor of the cross-bred steer born before 1st October, 1972, with the highest daily carcass weight gain. To qualify for this prize the carcass must not lose more than 4 points for being over-fat or any points at all for under-fatness. The prize money for this award has been donated by DUNKLINGS THE JEWELLERS PTY. LTD., 313-317 BOURKE STREET, MELBOURNE, 3000.

CHAMPION WEIGHT GAIN STEER (CROSS-BRED, under 12 months).

2657 A cash prize of \$40 and Champion Rosette will be awarded to the exhibitor of the cross-bred steer born on or after 1st October, 1972, with the highest daily carcass weight gain. To qualify for this prize the carcass must not lose more than 4 points for being over-fat or any points at all for under-fatness. The prize money for this award has been donated by DUNKLINGS THE JEWELLERS PTY. LTD., 313-317 BOURKE STREET, MELBOURNE, 3000.

FAT CATTLE

GRAND FAT CATTLE CHAMPION

2647
A TROPHY VALUED AT \$60, presented by **OVERSEAS CONTAINERS AUSTRALIA PTY. LTD., 446-452 COLLINS STREET, MELBOURNE**, and Grand Champion Rosette will be awarded to the exhibitor of the steer or heifer gaining the highest points score for carcase judging in Classes 1 to 13.

RESERVE GRAND FAT CATTLE CHAMPION

EQUAL
248
254
A cash prize of \$42 and Reserve Grand Champion Rosette will be awarded to the exhibitor of the steer or heifer gaining the second highest points score for carcase judging in Classes 1 to 13. The prize money for this award has been donated by **THE AUSTRALIAN MERCANTILE LAND AND FINANCE CO. LTD., 122 WILLIAM STREET, MELBOURNE**.

A SPECIAL PRIZE of \$200, presented by **THE BEEF SHORTHORN SOCIETY OF AUSTRALIA**, will be awarded to the exhibitor of the GRAND FAT CATTLE CHAMPION, PROVIDED SUCH EXHIBIT IS Sired BY A REGISTERED BEEF SHORTHORN, TO BE NAMED AT THE TIME OF ENTRY.

SPECIAL PRIZES of \$200 and \$100, presented by **THE POLL SHORTHORN SOCIETY OF AUSTRALIA**, will be awarded to the exhibitors of the GRAND FAT CATTLE CHAMPION AND RESERVE GRAND FAT CATTLE CHAMPION RESPECTIVELY, PROVIDED SUCH EXHIBITS ARE POLL SHORTHORNS.

A SPECIAL PRIZE of \$300, presented jointly by the **AUSTRALIAN HEREFORD SOCIETY** and the **AUSTRALIAN POLL HEREFORD SOCIETY** will be awarded to the exhibitor of the GRAND FAT CATTLE CHAMPION PROVIDED IT IS A HEREFORD OR A POLL HEREFORD.

A SPECIAL PRIZE of \$500, presented by **THE ANGUS SOCIETY OF AUSTRALIA**, will be awarded to the exhibitor of the GRAND FAT CATTLE CHAMPION PROVIDED IT IS A PURE BRED ANGUS, OR BY AN ANGUS BULL SHOWING ANGUS CHARACTERISTICS THE BREEDING OF WHICH IS TO BE STATED BY THE EXHIBITOR AT THE TIME OF ENTRY.

A SPECIAL PRIZE of \$40, presented by **THE DEVON BREEDERS' SOCIETY OF AUSTRALIA**, will be awarded to the exhibitor of the GRAND FAT CATTLE CHAMPION, PROVIDED IT IS A PURE-BRED DEVON OR FIRST CROSS DEVON.

A SPECIAL PRIZE of \$400, presented by **THE SANTA GERTRUDIS BREEDERS' (AUSTRALIA) ASSOCIATION**, will be awarded to the exhibitor of the GRAND FAT CATTLE CHAMPION PROVIDED IT IS OF PREDOMINANTLY SANTA GERTRUDIS BLOOD AND IS SHOWING SANTA GERTRUDIS CHARACTERISTICS.

SPECIAL PRIZES OF \$250 and \$100, presented by **THE MURRAY GREY BEEF CATTLE SOCIETY**, will be awarded to the exhibitors of the GRAND FAT CATTLE CHAMPION AND RESERVE GRAND FAT CATTLE CHAMPION RESPECTIVELY, PROVIDED SUCH EXHIBITS ARE MURRAY GREYS OR SHOW MURRAY GREY CHARACTERISTICS.

A SPECIAL PRIZE of \$500, presented by **THE AUSTRALIAN BRAHMAN BREEDERS' ASSOCIATION** will be awarded to the exhibitor of the GRAND FAT CATTLE CHAMPION PROVIDED IT IS A BRAHMAN OR BRAHMAN CROSS ANIMAL.

A SPECIAL PRIZE of \$100 presented by **THE CHAROLAIS SOCIETY OF AUSTRALIA** will be awarded to the CHAROLAIS OR CHAROLAIS CROSS EXHIBIT SCORING HIGHEST POINTS FOR CARCASE APPRAISAL. THIS PRIZE WILL BE INCREASED TO \$500 IF SUCH EXHIBIT GAINS THE AWARD OF GRAND FAT CATTLE CHAMPION. -264

A SPECIAL PRIZE OF \$500, presented by **THE RED POLL CATTLE BREEDERS' ASSOCIATION OF AUSTRALIA (FEDERAL COUNCIL)** will be awarded to the exhibitor of the GRAND FAT CATTLE CHAMPION, PROVIDED SUCH EXHIBIT IS A PURE-BRED RED POLL BY A REGISTERED SIRE.

A SPECIAL PRIZE OF \$20, presented by **THE RED POLL CATTLE BREEDERS' ASSOCIATION OF AUSTRALIA (VICTORIAN BRANCH)** will be awarded to the exhibitor of the GRAND FAT CATTLE CHAMPION PROVIDED SUCH EXHIBIT IS A PURE-BRED RED POLL OR RED POLL CROSS.

A SPECIAL PRIZE OF \$100, presented by **THE DAIRY SHORTHORN ASSOCIATION OF AUSTRALIA**, will be awarded to the exhibitor of the GRAND FAT CATTLE CHAMPION PROVIDED IT IS A DAIRY SHORTHORN.

SPECIAL PRIZES: First \$150, Second \$90, Third \$60, presented jointly by the **AUSTRALIAN HEREFORD SOCIETY** and the **AUSTRALIAN POLL HEREFORD SOCIETY** will be awarded to the exhibitors of FIRST, SECOND AND THIRD PRIZE WINNING ENTRIES (JUDGED ON HOOKS) IN CLASS 11, PROVIDED THEY ARE HEREFORD OR POLL HEREFORD STEERS.

A SPECIAL PRIZE of \$200, presented by **THE AUSTRALIAN HEREFORD SOCIETY** will be awarded to the exhibitor of the HEREFORD STEER gaining highest points for carcase appraisal in the Fat Cattle Section. -323/3

827
JOHN WILLIAMSON MEMORIAL TROPHY
A Trophy Order valued at \$20, presented through **THE BEEF SHORTHORN SOCIETY OF AUSTRALIA (VICTORIAN COMMITTEE)**, will be awarded to the exhibitor of the Beef Shorthorn steer gaining the highest points for carcase judging on Pure-Bred Steer Classes 1 to 4.

SPECIAL PRIZES of \$30 and \$10, presented by **THE BEEF SHORTHORN SOCIETY OF AUSTRALIA**, will be awarded to the exhibitors of the Beef Shorthorn steers gaining highest and second highest points respectively for carcase judging in Pure-Bred Steer Classes 1 to 4. -82

A SPECIAL PRIZE of \$100, presented by **THE POLL SHORTHORN SOCIETY OF AUSTRALIA**, will be awarded to the exhibitor of the Poll Shorthorn steer gaining highest points for carcase judging in Pure-Bred Steer Classes 1 to 4. -69

FAT CATTLE

SPECIAL PRIZES presented by **THE GALLO-WAY CATTLE SOCIETY OF AUSTRALIA** will be awarded to the exhibitors of Galloway Steers gaining highest points for carcase judging in Pure-Bred Steer Classes. Steers to be by registered Galloway bulls and out of Galloway Cows.—First Prize, the Congeith Australia Cup plus \$20; Second Prize, \$4; Third Prize, \$2.

SPECIAL PRIZES presented by **THE GALLO-WAY CATTLE SOCIETY OF AUSTRALIA** will be awarded to the exhibitors of first cross steers by registered pure-bred Galloway bulls, gaining highest points for carcase judging in Cross-Bred Steer Classes.—First Prize, \$40; Second Prize, \$8; Third Prize, \$4.

SPECIAL PRIZES of \$20 and \$10, presented by **THE RED POLL CATTLE BREEDERS' ASSOCIATION OF AUSTRALIA (VICTORIAN BRANCH)** will be awarded to the exhibitors of the Red Poll Steers gaining highest and second highest points respectively, for carcase judging in Pure-Bred Steer Classes 1 to 4.

SPECIAL PRIZES of \$25 and \$15, presented by **THE DAIRY SHORTHORN ASSOCIATION OF AUSTRALIA**, will be awarded to the exhibitors of the Dairy Shorthorn steers gaining highest and second highest points respectively, for carcase judging in Pure-Bred Steers Classes 1 to 4.

SPECIAL PRIZES OF \$100 IN CLASS 9A AND \$100 IN CLASS 9B, presented by **THE AUSTRALIAN SIMMENTAL BREEDERS' ASSOCIATION LTD. (VICTORIAN BRANCH)** will be awarded to the exhibitor of the First Prize-winning entry (Judged on Hooks), provided such steer is a **SIMMENTAL/DAIRY OR BEEF-CROSS**.

FIVE SPECIAL PRIZES of \$100 EACH (total \$500), presented by **THE AUSTRALIAN BRAHMAN BREEDERS' ASSOCIATION**, will be awarded to the exhibitor of the **WINNING CARCASE IN ANY CLASS PROVIDED IT IS THAT OF A BRAHMAN OR BRAHMAN CROSS ANIMAL**.

"THE BORTHWICK TROPHY" (presented for perpetual competition by Messrs. **THOMAS BORTHWICK & SONS (Australia) LIMITED, 543 LITTLE COLLINS STREET, MELBOURNE**).

The conditions of the competition are as under:

1. The competition to be between teams of three steers under 21 months old entered in the fat cattle section.
2. Steers to be led into the judging ring.
3. Each team to be representative of any recognised beef cattle breed.
4. Each team to be selected from amongst the entries in Classes 1 to 4 by a sub-committee to be appointed by each Breed Society, prior to live judging of these classes.
5. Each breed to be represented by one team only.
6. Teams to be judged by fat cattle judge alive and awarded a maximum of 100 points.
7. Points gained by the steers in the carcase judging. (maximum 300 points) to be added to the points awarded alive.

8. The winning team to be that gaining the highest aggregate in the live and carcase judging. (Maximum 400.)

9. The Borthwick trophy to be held by the Breed Society winning the competition — with relevant inscription — until the following Show.

Winners: 1953, Angus; 1954, Angus; 1955, Angus; 1956, Hereford; 1957, Angus; 1958, Angus; 1959, Angus; 1960, Poll Hereford; 1961, Angus; 1962, Poll Hereford; 1963, Angus; 1964, Angus; 1965, Angus; 1966, Angus; 1967, Murray Grey; 1968, Angus; 1969, Poll Shorthorn; 1970, Poll Shorthorn; 1971, Hereford; 1972, Murray Grey.

Contributions towards the prize money in the Fat Cattle Section have also been received from:

R. J. GILBERTSON PTY. LTD., KYLE ROAD, ALTONA NORTH, \$21.

SPILLANE AND CO., METROPOLITAN MEAT MARKET, NORTH MELBOURNE, \$10.

CORONA ESSENCE PTY. LTD., 26 DOW STREET, SOUTH MELBOURNE, \$20.

H. W. GREENHAM AND SONS PTY. LTD., 9 YOUNG STREET, MOONEE PONDS, \$4.20.

Beef Breeds

Judging of Beef Cattle will take place on the Opening Day of the Show, commencing at 9.00 a.m., unless otherwise advised.

All females over 2 years of age entered in Beef Cattle Sections 17 to 30 must be either in milk or in calf. The Society may demand a Veterinary Surgeon's certification that a female has been pregnancy tested in calf; failing which the Society has the right to arrange a veterinary inspection on the Show Grounds at the expense of the entrant.

An animal shall not be admitted to the judging ring during the judging of any class unless it is an exhibit in such class, but a calf of the exhibit in a beef breed class may be admitted if it is under the age of six months and is being suckled by the exhibit.

A BULL OR HEIFER ENTERED IN ANY CLASS FOR AN EXHIBIT OF AN AGE UNDER 18 MONTHS SHALL BE INELIGIBLE FOR EXHIBITION IN ANY SUCH CLASS IF AT THE TIME OF INSPECTION OF THE EXHIBIT AT THE SHOW GROUNDS IT HAS OR SHOWS, IN THE OPINION OF THE CHIEF STEWARD OR HIS NOMINEE EVIDENCE OF HAVING HAD A PERMANENT TOOTH. A TOOTH WHICH HAS ERUPTED FROM THE GUM IN WHOLE OR PART SHALL BE DEEMED TO BE A PERMANENT TOOTH.

\$63 towards the prize money in the Beef Cattle Classes has been presented by **DAIGETY AUSTRALIA LIMITED, 461 BOURKE STREET, MELBOURNE, 3000.**

Prize money in Beef Cattle Classes 16, 38, 57, 76, 95, 119, 128, 137, 154, 166, 188 and 216 to the value of \$192 presented by **AUSTRALIAN WIRE INDUSTRIES PTY. LTD., UNDERWOOD HOUSE, 37-49 PITT STREET, SYDNEY, 2000.**

Prize money in Beef Cattle Classes 15, 25, 37, 46, 56, 64, 75, 84; 94, 104, 114, 116, 118, 122, 127, 131, 136, 144, 153, 157, 162, 164, 166, 168, 170, 172, 174 and 176 to the value of \$448 presented by **CYCLONE K-M PRODUCTS LIMITED, 93 CITY ROAD, SOUTH MELBOURNE, 3205.**

BUILD YOUR HERD FROM STRONG

foundation beef shorthorns ...OTHERS HAVE!

IT WILL BE TO YOUR ADVANTAGE
TO CONTACT

**the beef shorthorn
society of australia**

Royal Showgrounds, Ascot Vale, 3032
For Further Information and Advice

Section 17 — Beef Shorthorns

Judge: J. R. ALLEN, Esq., South Boorook,
Mortlake, Vic., 3272.
Stewards: R. T. BALDERSTONE, Esq., M.C.
C. R. DUGDALE, Esq.
L. G. DUGDALE, Esq.
D. A. COUTTS, Esq.
J. M. RANDELL, Esq.

Exhibitors are advised that, in addition to reading the following conditions, they should carefully peruse the conditions of entry and exhibition which precede the first Cattle Section.

An exhibitor may enter up to four animals in any one class, of which only two may be shown.

Judging will be in catalogue order on the opening day of the Show, commencing at 9.00 a.m., unless otherwise advised.

All animals entered in this Section must be registered in the Beef Shorthorn Herd Book of Australia.

No heifer born twin or triplet with a bull will be eligible for exhibition until such time as she has produced a calf.

No dehorned animal will be eligible to compete in this Section.

For particulars of registration in the Beef Shorthorn Herd Book of Australia, apply to the Secretary, The Beef Shorthorn Society of Australia, Royal Show Grounds, Epsom Road, Ascot Vale, 3032.

Entry fee, \$8; R.A.S. of V. Members, \$4.

PRIZE MONEY

Unless otherwise stated the prizes in each Class are: First, \$10; Second, \$4; Third, \$2.

CLASS

15. BULL, born on or between 1st April, 1970, and 31st March, 1971 (over 2½ and not over 3½ years).

- 3-356 Davis Bros., WOODLEIGH MORESQUE 26975 (445), c 2/9/70, s Woodleigh Insignia, d Woodleigh Graceful Janet.
1-357 Falls, Thomas & Sons, YARALLA RATTLES 27265 (817), c 24/10/70, s Yaralla Journalist, d Yaralla Broadhooks 3rd.
358 Davis, W. J. A., & Sons, GALWARRI LIME-LIGHT 27811 (307), c 23/11/70, s Cobbora Overlander, d Galwarri Gabrielle 3rd.
2-359 Falls, Thomas, & Sons, YARALLA REAR ADMIRAL 27266 (830), c 5/12/70, s Rossgay Admiral, d Yaralla Dainty.
360 Peterson, K. S., CRYSTAL SPRINGS BEAVER 27764 (7), c 21/3/71, s Cobbora Masterkey, d Perricoota Glenmaggie.

16. BULL, born on or between 1st April, 1971, and 30th September, 1971 (over 2 and not over 2½ years).

- 1-361 Starritt, G., & Son, KELSO EMMETT 27892 (R12), c 14/5/71, s Weenya Orlando, d Boxdale Fairy Clipper 12th.
4-362 Tippet Bros., NEWLYN INDICATOR 28370 (879), c 25/7/71, s Omaru Innsbruck, d Newlyn Duchess 796th.
363 Moss Bank Partnership, MOSS BANK GRAPHIC 28173 (179), c 20/7/71, s Hartwould Royal Leader, d Moss Bank Buttercup Rose.
3-364 Sallmann, C. N. & J. L., BOOLA KNIGHT 28516 (141), c 30/7/71, s Forest Silver Statesman, d Boola Jenny.
2-365 Watson, G. H., & Sons, PERRICOOTA HEARSAY 28281 (C82), c 30/7/71, s Clanmount Incredible, d Perricoota Zena 9th.

BEEF SHORTHORNS

- 366 Davis, W. J. A., & Sons, WOODLEIGH NATIONAL 28263 (503), c 1/8/71, s Woodleigh Insignia, d Woodleigh Kirsten Blackberry.
 HC-367 Bodey, A. A., V. L. & R. W., Partnership, LORRAINE KILTIE 28467 (131), c 2/9/71, s Lorraine Good News, d Lorraine Betty 2nd.
 368 Nissen, R. J., & Sons, LOCHDOON DOMINATOR 28565 (97), c 2/9/71, s Lochdoon Amorous, d Tyagong Margo Broadhooks 2nd.
 369 Falls, Thomas, & Sons, YARALLA SCIEN-TIST 28736 (898), c 10/9/71, s Woodleigh Jefferson, d Yaralla Rosewood Annette.
 370 Davis, W. J. A., & Sons, WOODLEIGH LORD NELSON 28858 (518), c 13/9/71, s Yaralla Overtime, d Woodleigh Katrina Belle.

CLASS

17. **BULL, born on or between 1st October, 1971, and 30th November, 1971 (over 22 months and not over 2 years).**

- 1-371 Davis, W. J. A., & Sons, WOODLEIGH NA-POLEON 28641 (522), c 1/10/71, s Yaralla Overtime, d Woodleigh Duchess of Derrimut 3rd.
 3-372 Bodey, A. A., V. L. & R. W., Partnership, LORRAINE KIRKSTALL 28468 (132), c 2/10/71, s Lorraine Good News, d Lorraine Carnation.
 2-373 Crosby, C. C., MORNINGDALE DELEGATE 28668 (L15), c 4/10/71, s Brung Brungle Frontier, d Cobbora Empress 26th.
 HC-374 McDonald Bros., LOCHABER LEFROY 28777 (053), c 11/10/71, s Coorabil Crucian 2nd, d Omaru Ethel Heather.
 375 Moss Bank Partnership, MOSS BANK GAL-LANT 28745 (188), c 16/10/71, s Hartwould Mirage, d Widgiewa Primrose Lady 3rd.
 376 Alberni Bros., FULHAM WALKER 28631 (524), c 18/10/71, s Exton Talcum, d Fulham Lassie.
 377 Pearce, Mrs. Joan M., CARALOU CELTIC 28776 (C10), c 18/10/71, s Largo Hotspur, d Coombing Primrose of Lincoln 11th.
 HC-378 Bodey, A. A., V. L. & R. W., Partnership, LORRAINE KIMBA 28807 (135), c 23/10/71, s Lorraine Good News, d Lorraine Prudence 2nd.
 379 Alberni Bros., FULHAM WELCOME 28899 (526), c 24/10/71, s Acme Ingot, d Cobbora Amine 9th.
 380 Falls, Thomas, & Sons, YARALLA SATURN 28860 (923), c 26/10/71, s Yaralla Quebec, d Yaralla Just Bloss.
 381 Twomey, N. & W., WAYANDAH ESKIMO 28894 (10), c 28/10/71, s Newlyn Emperor, d Woodleigh Charm 2nd.
 382 Nissen, R. J., & Sons, LOCHDOON DONOVAN 28950 (106), c 29/10/71, s Lochdoon Banker, d Lochdoon Jealous Jean.
 383 Barker, J. & W., WOODVALE TYRANT (twin) 29133 (219), c 16/11/71, s Fulham Star, d Woodvale Pearl.
 HC-384 Tippet Bros., GLENGYRON EDWIN 28956 (464), c 22/11/71, s Tyagong Rapsallion, d Glengyron Duchess 144th.

18. **BULL, born on or between 1st December, 1971, and 31st January, 1972 (over 20 and not over 22 months).**

- 385 Pearce, J. P., KEVAREE DANNY BOY 28980 (D11), c 2/12/71, s Hartwould Paramount, d Kevaree Princess Royal.
 386 Pearce, Mrs. Joan M., CARALOU DADDY COOL 28979 (C11), c 4/12/71, s Hartwould Paramount, d Hartwould Jealous Flirt 2nd.
 3-387 Falls, Thomas, & Sons, YARALLA SUPER STAR 29060 (933), c 5/12/71, s Woodleigh Jefferson, d Yaralla May Rose Alison.
 388 Papworth, W. T., & Sons, GALWARRI MAJESTY 29260 (348), c 6/12/71, s Galwarri Impression, d Perricoota Wilma 4th.
 389 Nissen, R. J., & Sons, LOCHDOON DON-CASTER 28949 (117), c 10/12/71, s Yaralla Newsreel, d Tyagong Charming Oxford 15th.
 390 Morris, P. R. & D. L., HESKET FIRE CHIEF 29126 (61), c 15/12/71, s Cobbora Prince, d Heskett Blue Bird.

- 2-391 Nissen, R. J., & Sons, LOCHDOON DEFINITION 28945 (118), c 15/12/71, s Lochdoon Amorous, d Wongala Queen of Rother 7th.
 392 Tippet Bros., GLENGYRON LANTERN 29157 (473), c 16/12/71, s Terra Lister, d Weenya Crocus Ruth.
 1-393 Starritt, G., & Son, KELSO ERWIN (A.I.) 29408 (R38), c 17/12/71, s Marrington Defiance, d Kelso Marilyn.
 394 Davis, W. J. A., & Sons, WOODLEIGH NED 29202 (530), c 22/12/71, s Woodleigh Insignia, d Woodleigh Jenny Bellona.
 395 Tippet Bros., NEWLYN LUCKNOW 29159 (893), c 29/12/71, s Terra Lister, d Newlyn Duchess 789th.

SENIOR CHAMPION BEEF SHORTHORN BULL.

- 371 — Society's Sash for the best Beef Shorthorn Bull in Classes 15 to 18.

RESERVE SENIOR CHAMPION BEEF SHORTHORN BULL.—Society's Sash.

CLASS

19. **BULL, born on or between 1st February, 1972, and 31st March, 1972 (over 18 and not over 20 months).**

(All of the prize money in this Class (\$16) is presented by PASTORAL REVIEW AUSTRALIA PTY. LTD., 26 BEATTY AVE., ARMADALE.

- 1-396 Falls, Thomas, & Sons, YARALLA TRIUMPH 29465 (955), c 16/3/72, s Yaralla Operation, d Yaralla Mayside.
 397 Falls, Thomas, & Sons, YARALLA TALISMAN 29461 (958), c 24/3/72, s Yaralla Quarryman, d Yaralla Dainty.
 20. **BULL, born on or between 1st April, 1972, and 31st May, 1972 (over 16 and not over 18 months).**
 398 Sallmann, C. N. & J. L., BOOLA LEGEND 29576 (162), c 1/4/72, s Forest Silver Statesman, d Boola Countess 6th.
 399 Starritt, G., & Son, KELSO FUTURE 29417 (S11), c 1/4/72, s Marrington Defiance, d Kelso Lustrous Joy.
 1-400 Davis, W. J. A., & Sons, WOODLEIGH ORIENTAL 29524 (559), c 2/4/72, s Yaralla Overtime, d Woodleigh Churchbell.
 401 Starritt, G., & Son, KELSO FREEDOM 29415 (S13), c 3/4/72, s Marrington Defiance, d Boxdale Fairy Clipper 9th.
 402 Tippet Bros., GLENGYRON LORD NELSON 29540 (492), c 6/4/72, s Terra Lister, d Cobbora Dorothy 7th.
 403 Tippet Bros., GLENGYRON EVERETT 29536 (494), c 8/4/72, s Tyagong Rapsallion, d Glengyron Patch 5th.
 404 Crosby, C. C., MORNINGDALE HOTHAM 29418 (M6), c 10/4/72, s Brung Brungle Frontier, d Fulham Amethyst.
 HC-405 Sallmann, C. N. & J. L., BOOLA LIMELIGHT 29579 (163), c 10/4/72, s Forest Silver Statesman, d Boola Duchess 19th.
 2-406 Williamson, Alastair F., CASKIEBEN FROSTY 29622 (B10), c 23/4/72, s Terra Ovation, d Caskieben Orange Blossom.
 407 Davis, W. J. A., & Sons, WOODLEIGH OPTIMIST 29521 (572), c 28/4/72, s Yaralla Overtime, d Woodleigh Josie Bellona.
 3-408 Williamson, Noel, GAIRNSHIEL FESTIVAL 29696 (F2), c 6/5/72, s Terra Ovation, d Lochinver Gwendoline 125th.
 409 Alberni Bros., FULHAM YEN 29663 (543), c 12/5/72, s Exton Talcum, d Fulham Mary 11th.
 410 Watson, G. H., & Sons, PERRICOOTA POW WOW 29582 (D29), c 25/5/72, s Hartwould Satisfaction, d Perricoota Enid 21st.

Dalgety**STUD STOCK**

AGENTS FOR ACTION

- Dalgety's stud stock marketing team.

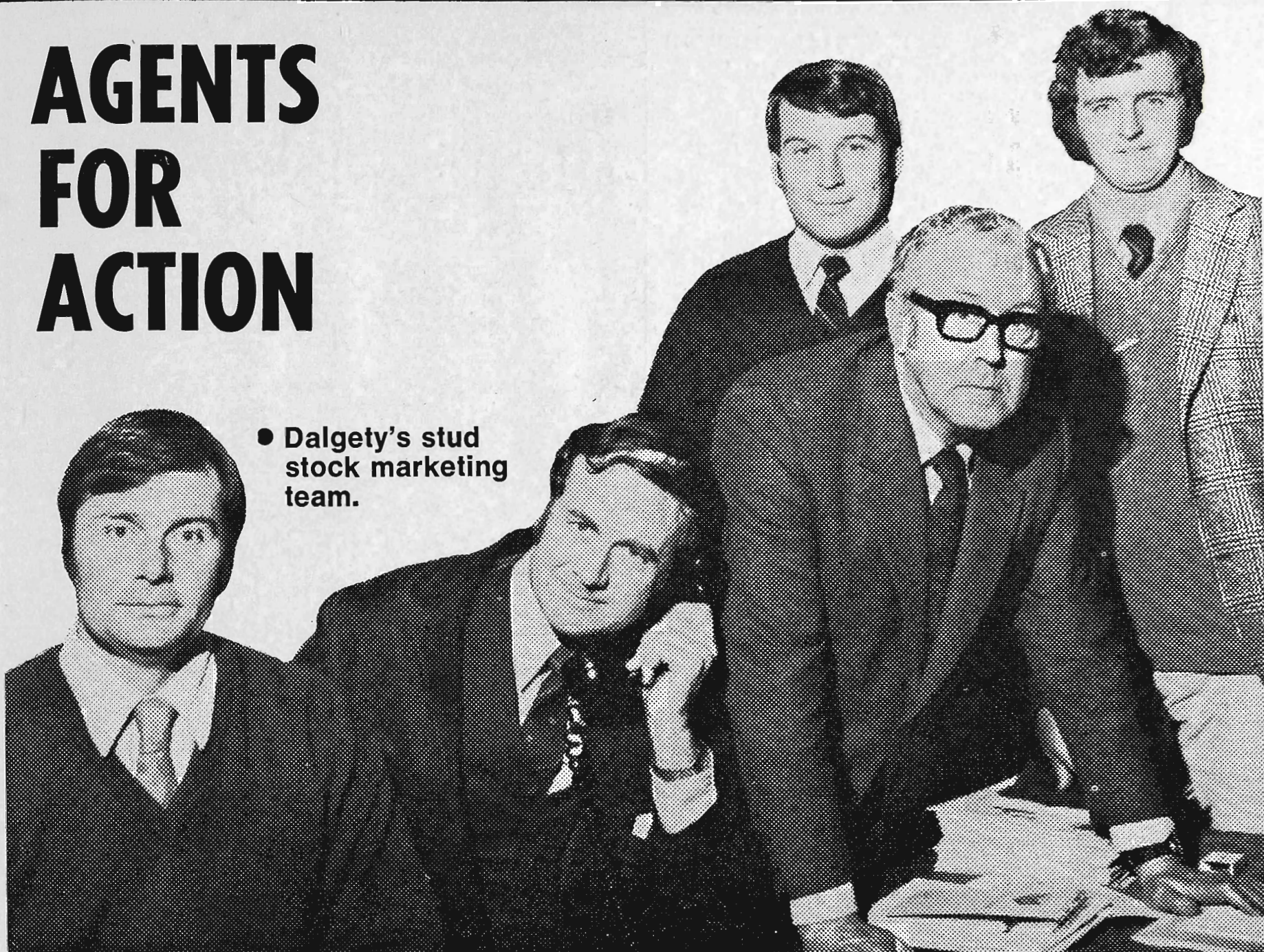

If you're selling or buying stud stock, Dalgety (your ACTION AGENTS) offers:—

- Experience and knowledge
- Professional stud stock auctioneers
- Branches throughout Australia keyed to supply buying strength
- A complete sale service (including advertising, catalogues, publicity)

If you're looking for action in the stud stock field, come to Dalgety, your ACTION AGENTS.

DALGETY AUSTRALIA LIMITED
Stud Stock Department

461 Bourke Street, Melbourne, 60 0731, or your local branch.

BEEF SHORTHORNS

CLASS

21. BULL, born on or between 1st June, 1972, and 31st July, 1972 (over 14 and not over 16 months).

- 411 Williamson, Alastair F., CASKIEBEN FIDO 29618 (B18), c 1/6/72, s Terra Ovation, d Lochinver May Queen 71st.
- 2-412 Starritt, G., & Son, KELSO FLASH LAD 29832 (S21), c 5/6/72, s Weenya Orlando, d Kelso Marilyn 2nd.
- 1-413 Williamson, Noel, GAIRNSHIEL FUTURE MONARCH 29700 (F8), c 7/6/72, s Terra Ovation, d Lochinver Greta 14th.
- 414 Moss Bank Partnership, MOSS BANK HUS-SAR 29735 (211), c 13/6/72, s Hartwould Royal Leader, d Exton Buxom.
- 415 Watson, G. H., & Sons, PERRICOOTA GREAT HOPE 29761 (D45), c 25/6/72, s Cobbora Masterkey, d Perricoota Roan Pearl.
- 416 Falls, Thomas, & Sons, YARALLA TUDOR 29992 (978), c 30/6/72, s Widgiewa Fame, d Yaralla Alicia Annabelle 2nd.
- 3-417 Crosby, C. C., MORNINGDALE EMPEROR 29826 (M11), c 2/7/72, s Marrington Eden, d Fulham Mary 13th.

22. BULL, born on or between 1st August, 1972, and 30th September, 1972 (over 12 and not over 14 months).

- 1-418 Pearce, Mrs. Joan M., CARALOU DICTATOR 30133 (D7), c 1/8/72, s Kevaree Capella, d Monbulla Martha 3rd.
- HL-419 Pearce, Mrs. Joan M., CARALOU DELEGATE 30132 (08), c 3/8/72, s Kevaree Capella, d Caralou Martha.
- 420 Nissen, R. J., & Sons, LOCHDOON EXTRA 29820 (127), c 4/8/71, s Yaralla Newsreel, d Lord Clyde Lady Weston.
- 2-421 Falls, Thomas, & Sons, YARALLA TIDAL 30338 (1003), c 13/8/72, s Yaralla Quarryman, d Yaralla Patricia Alicia 2nd.
- 3-422 Davis, W. J. A., & Sons, WOODLEIGH OXONIAN 30200 (571A), c 10/9/72, s Yaralla Overtime, d Woodleigh Kentish Queen.
- 423 Starritt, G., & Son, KELSO FORTRESS (A.I.) 30250 (S32), c 11/9/72, s Marrington Defiance, d Kelso Rosetta 4th.
- 424 Morris, P. R. & D. L., HESKET GENERAL 30145 (69), c 15/9/72, s Yaralla Rocket, d Woomargama Broadhooks 37th.

JUNIOR CHAMPION BEEF SHORTHORN BULL.

400- The Angus McNaughton Memorial Prize of \$10 and Society's Sash for the best Beef Shorthorn Bull in Classes 19 to 22.

RESERVE JUNIOR CHAMPION BEEF SHORTHORN BULL.—Society's Sash.

413- GRAND CHAMPION BEEF SHORTHORN BULL, any age.—Cash Prize of \$10, and Society's Sash. The Junior and Senior Champions shall compete for this award.

400- THE ANSETT-A.N.A. TROPHY, valued at \$50, will be awarded to the exhibitor of the Grand Champion Beef Shorthorn Bull.

400- A SILVER CUP, presented by THE SHORTHORN SOCIETY OF THE UNITED KINGDOM OF GREAT BRITAIN AND IRELAND, will be awarded to the exhibitor of the Grand Champion Beef Shorthorn Bull. The Cup to be competed for in perpetuity, and the name of the winning animal and the exhibitor's name to be engraved on it each year. The Cup to remain the property of the Royal Agricultural Society of Victoria. A Trophy Order valued at \$10, presented by THE BEEF SHORTHORN SOCIETY OF AUSTRALIA, will be awarded to the winner each year.

CLASS

23. *GROUP PRIZES. Best pair of Bulls, exhibited in Classes 20 to 22.—Prizes: \$8, \$4, Card.

- 425 Crosby, C. C.
- 1-426 Davis, W. J. A., & Sons.
- 3-427 Falls, Thomas, & Sons.
- 428 Pearce, Mrs. Joan M.
- 429 Starritt, G., & Son.
- 430 Tippet Bros.
- 431 Watson, G. H., & Sons.
- 432 Williamson, Alastair F.
- 2-433 Williamson, Noel.

424- ROBERT CLARKE MEMORIAL TROPHY. A TROPHY ORDER VALUED AT \$20, presented through THE BEEF SHORTHORN SOCIETY OF AUSTRALIA (VICTORIAN COMMITTEE), will be awarded to the winner of Class 23.

24. *GROUP PRIZES: Best three bulls, any age, bred by exhibitor.—Prizes: \$8, \$4, Card.

- 434 Crosby, C. C.
- 1-435 Davis, W. J. A., & Sons.
- 2-436 Falls, Thomas, & Sons.
- 437 Nissen, R. J., & Sons.
- 438 Pearce, Mrs. Joan M.
- 3-439 Starritt, G., & Son.
- 440 Tippet Bros.
- 441 Watson, G. H., & Sons.

25. COW OR HEIFER, born on or between 1st October, 1968, and 31st March, 1971 (over 2½ and not over 5 years).

- 1-442 Falls, Thomas, & Sons, YARALLA MAYSIDE ALICIA 3RD 44611 (624), c 24/11/68, s Rossgay Admiral, d Yaralla Mayside.
- 443 Shelton, Mrs. J. Grantley, TOORAK CROCUS CRISSY 46942 (A01), c 9/8/69, s Exton Talcum, d Round Hill Crissy.
- 3-444 Falls, Thomas & Sons, YARALLA PAT JULIA 2ND 47329 (736), c 11/3/70, s Rossgay Admiral, d Yaralla Just Pat.
- 2-445 Bodey, A. A., V. L. & R. W., Partnership, LORRAINE CARNATION 10TH 49245 (127), c 10/3/71, s Lorraine Good News, d Lorraine Carnation 8th.
- 446 Nissen, R. J., & Sons, LOCHDOON IRIS 4TH 49588 (74), c 18/3/71, s Woodleigh Jannock, d Calare Iris 25th.

26. HEIFER, born on or between 1st April, 1971, and 30th September, 1971 (over 2 and not over 2½ years).

- 447 Falls, Thomas, & Sons, YARALLA ALICIA BLOSSOM 49948 (859), c 18/6/71, s Rossgay Admiral, d Yaralla Blossom 2nd.
- 448 Pearce, Mrs. Joan M., KEVAREE FRAGRANCE 2ND 49736 (D5), c 21/6/71, s Hartwould Paramount, d Monbulla Fragrance 2nd.
- 1-449 Davis, W. J. A., & Sons, WOODLEIGH NONEE BELLE 50015 (497), c 26/6/71, s Yaralla Overtime, d Woodleigh Kerry Belle.
- 3-450 Nissen, R. J., & Sons, LOCHDOON HERMOSA BROADHOOKS 3RD 49990 (87), c 11/8/71, s Yaralla Newsreel, d Hartwould Hermosa Broadhooks 2nd.
- 2-451 Crosby, C. C., HALDANE BROADHOOKS 8TH 50432 (207), c 12/9/71, s Yaralla High Gloss, d Haldane Broadhooks.

27. HEIFER, born on or between 1st October, 1971, and 30th November, 1971 (over 22 months and not over 2 years).

- 452 Davis, W. J. A., & Sons, WOODLEIGH NESTA BUTTERFLY 50509 (523), c 1/10/71, s Yaralla Overtime, d Woodleigh Butterfly Herion.

No Entries

'Trodax' needles liver fluke



There's a great swing towards 'TRODAX'*, your injectable for liver fluke. 'TRODAX' is effective. You can clearly see the difference it makes to your cattle. 'TRODAX' is much faster than old fashioned drenching. Saves you time and labour costs.

'TRODAX' takes the "hit and miss" out of liver fluke treatment. Every animal gets exactly the right dose.

Just follow the dosage recommendations and you can expect a high degree of safety – even in pregnant animals.

Plan your campaign now with your 'TRODAX' supplier.

Distributed by May & Baker (M&B) Pty Ltd
P.O. Box 41, Footscray, Vic. 3011. Telephone 314 0444.

M&B May & Baker
animal health products

*Trade mark May & Baker Ltd

and How!

BEEF SHORTHORNS

CLASS

28. **HEIFER, born on or between 1st December, 1971, and 31st January, 1972 (over 20 and not over 22 months).**

453 Pearce, Mrs. Joan M., CARALOU PRIMROSE OF LINCOLN 2ND 50915 (C102), c 6/12/71, s Hartwould Paramount, d Caralou Primrose of Lincoln.

1-454 Pearce, Mrs. Joan M., KEVAREE PRINCESS ROYAL 3RD 50916 (D12), c 6/12/71, s Largo Hotspur, d Coombing Princess Royal 55th.

449- SENIOR CHAMPION BEEF SHORTHORN COW OR HEIFER.—Society's Sash for the best Beef Shorthorn Cow or Heifer in Classes 25 to 28.

442- RESERVE SENIOR CHAMPION BEEF SHORTHORN COW OR HEIFER.—Society's Sash.

29. **HEIFER, born on or between 1st February, 1972, and 31st March, 1972 (over 18 and not over 20 months).**

2-455 Falls, Thomas & Sons, YARALLA JULIA DAINY 2ND (A.I.) 51211 (947), c 10/2/72, s Rossgay Admiral, d Yaralla Just Dainty 2nd

3-456 Alberni Bros., FULHAM MARY 29TH 51298 (533), c 18/2/72, s Exton Talcum, d Fulham Mary 12th.

1-457 Davis, W. J. A., & Sons, WOODLEIGH OPERATIC QUEEN 51632 (557), c 8/3/72, s Yaralla Overtime, d Woodleigh Ivory Queen

458 Crosby, C. C., MORNINGDALE BUTTERCUP 51396 (M2), c 10/3/72, s Marrington Eden, d Cobbora Buttercup 33rd.

HC-459 McDonald Bros., LOCHABER ETHEL 5TH 51483 (062), c 11/3/72, s Monbulla Orcades, d Lochaber Ethel 2nd.

460 Tippet Bros., GLENGYRON PATCH 16TH 51462 (484), c 12/3/72, s Algarrie Contribution, d Glengyron Patch 3rd.

461 Morris, P. R. & D. L., HESKET BROADHOOKS GEM 51393 (63), c 25/3/72, s Yaralla Rocket, d Heskett Broadhooks Elaine.

30. **HEIFER, born on or between 1st April, 1972, and 31st May, 1972 (over 16 and not over 18 months).**

2-462 Davis, W. J. A., & Sons, WOODLEIGH QUEEN ORIANA 51638 (569), c 12/4/72, s Yaralla Overtime, d Woodleigh Mona Queen.

1-463 Sallmann, C. N. & J. L., BOOLA DUCHESS LASS 3RD 51699 (164), c 12/4/72, s Forest Silver Statesman, d Boola Duchess 21st.

3-464 Morris, P. R. & D. L., HESKET GLOAMING 51394 (66), c 27/4/72, s Yaralla Rocket, d Heskett Dawn.

465 Moss Bank Partnership, MOSS BANK LUSTRE BELLE 2ND 51645 (205), c 27/4/72, s Hartwould Mirage, d Moss Bank Lustre Camelia.

466 Pearce, Mrs. Joan M., CARALOU CHERRYSTONE 51939 (D5), c 30/5/72, s Largo Hotspur, d Hartwould Cherrystone 4th.

31. **HEIFER, born on or between 1st June, 1972, and 31st July, 1972 (over 14 and not over 16 months).**

2-467 Williamson, Noel, GAIRNSHIEL BROADHOOKS 4TH 51853 (F9), c 12/6/72, s Terra Ovation, d Gairnshiel Broadhooks 2nd.

468 Starritt, G., & Son, KELSO CROCUS ANNETTE (A.I.) 52060 (S22), c 18/6/72, s Marrington Defiance, d Kelso Crocus Ann.

3-469 Tippet Bros., GLENGYRON FAIRY 3RD 51900 (509), c 29/6/72, s Terra Lister, d Glengyron Fairy.

1-470 Sallman, C. N. & J. L., BOOLA SILVER JOAN 52079 (175), c 9/7/72, s Forest Silver Statesman, d Boola Duchess 27th.

471 Pearce, Mrs. Joan M., CARALOU EMPRESS 52399 (D6), c 16/7/72, s Kevaree Capella, d Cobbora Empress 44th.

CLASS

32. **HEIFER, born on or between 1st August, 1972, and 30th September, 1972 (over 12 and not over 14 months).**

1-472 Williamson, Noel, GAIRNSHIEL GRETA 6TH 52389 (F14), c 4/8/72, s Terra Ovation, d Gairnshiel Greta.

473 Davis, W. J. A., & Sons, WOODLEIGH ODETTE CHERRYWOOD 52490 (585), c 5/8/72, s Woodleigh Fair Chance, d Woodleigh Hanna Cherrywood.

474 Twomey, N. & W., WAYANDAH COUNTESS 52064 (19), c 20/8/72, s Hartwould Paramount d Woodleigh Countess.

3-475 Moss Bank Partnership, MOSS BANK FANCY LADY 6TH 52260 (224), c 6/9/72, s Hartwould Royal Leader, d Hartwould Fairy Lady

476 Alberni Bros., FULHAM LIBBEY 52485 (547), c 12/9/72, s Glengyron Liberty, d Romaine Duchess 20th.

2-477 Williamson, Alastair F., CASKIEBEN GWENDOLINE 5TH 52679 (B28), c 19/9/72, s Terra Ovation, d Caskieben Gwendoline 2nd

478 Pearce, Mrs. Joan M., CARALOU JEALOUS LADY 52400 (D11), c 30/9/72, s Largo Hotspur, d Hartwould Jealous Lady 3rd.

JUNIOR CHAMPION BEEF SHORTHORN HEIFER.—Society's Sash for the Best Beef Shorthorn Heifer in Classes 29 to 32.

470- RESERVE JUNIOR CHAMPION BEEF SHORTHORN HEIFER.—Society's Sash.

463- GRAND CHAMPION BEEF SHORTHORN COW OR HEIFER, any age.—Cash Prize of \$10, and Society's Sash. The Junior and Senior Champions shall compete for this award.

470- C. P. FAIRBAIRN MEMORIAL TROPHY. A TROPHY ORDER VALUED AT \$21, presented by Mrs. P. M. FAIRBAIRN, will be awarded to the exhibitor of the Grand Champion Beef Shorthorn Cow or Heifer, any age.

470- TROPHY ORDER, VALUED AT \$10.50, presented by AUSTRALIAN ESTATES COMPANY LTD., 94 KING STREET, MELBOURNE, will be awarded to the exhibitor of the Best Beef Shorthorn Heifer exhibited in Classes 30 to 32.

33. ***GROUP PRIZES: For the best three Heifers exhibited in Classes 27 to 32, not necessarily by the one sire, but bred by the exhibitor.—Prizes: \$8, \$4, Card.**

1-479 Davis, W. J. A., & Sons.

2-480 Pearce, Mrs. Joan M.

34. ***GROUP PRIZES: Best Three Head, exhibited in Classes 15 to 20 and 25 to 30, bred by exhibitor (both sexes to be represented).—Prizes: \$8, \$4, Card.**

481 Crosby, C. C.

1-482 Davis, W. J. A., & Sons.

2-483 Falls, Thomas, & Sons.

484 Nissen, R. J., & Sons.

485 Pearce, Mrs. Joan M.

486 Tippet Bros.

35. ***BEEF SHORTHORN BREEDERS' PLATE, of \$20, donated by THE BEEF SHORTHORN SOCIETY OF AUSTRALIA: For Best Three Head exhibited in Classes 21, 22, 31 or 32, not necessarily by the one sire, bred by exhibitor (both sexes to be represented).—Prizes: \$16, \$4, Card.**

2-487 Pearce, Mrs. Joan M.

488 Starritt, G., & Son.

1-489 Williamson, Noel.

BEEF SHORTHORNS—POLL SHORTHORNS

ALEX. LANG MEMORIAL TROPHY. A TROPHY ORDER VALUED AT \$20, presented through **THE BEEF SHORTHORN SOCIETY OF AUSTRALIA (VICTORIAN COMMITTEE)**, will be awarded to the winner of the Beef Shorthorn Breeders' Plate (Class 35).

CLASS

36. *SIRE'S PROGENY GROUP: Three Beef Shorthorns, any age, the progeny of one sire, not necessarily owned by the exhibitor (Both sexes to be represented). Name of sire to be given on entry form. Competition for these prizes is limited to animals exhibited in the ordinary classes. Prizes: \$8, \$4, Card.

- 490 Alberni Bros., GROUP BY EXTON TALCUM.
 491 Bodey, A. A., V. L. & R. W., Partnership, GROUP BY LORRAINE GOOD NEWS.
 1-492 Davis, W. J. A., & Sons, GROUP BY YARALLA OVERTIME.
 2-493 Falls, Thomas, & Sons, GROUP BY ROSS-GAY ADMIRAL.
 494 Moss Bank Partnership, GROUP BY HART-WOULF ROYAL LEADER.
 495 Pearce, Mrs. Joan M., GROUP BY LARGO HOTSPUR.
 496 Pearce, Mrs. Joan M., GROUP BY KEVAREE CAPELLA.
 497 Sallmann, C. N. & J. L., GROUP BY FOREST SILVER STATESMAN.
 3-498 Starritt, G., & Son, GROUP BY MARRINGTON DEFIANCE.
 499 Tippet Bros., GROUP BY TERRA LISTER.
 500 Williamson, Noel, GROUP BY TERRA OVATION.

BEEF SHORTHORN SIRE'S MEMORIAL. — A special prize of \$10 will be awarded to the owner (at date of service) of the most successful sire in the Beef Shorthorn Section. Three points will be awarded for a first prize in Classes 15 to 32 (excluding 23 and 24), two points for a second, and one point for a third prize. The name of the winning sire for the year and the names of the owner (at date of service) and breeder will be recorded upon an Honour Board, which will be displayed in No. 3 Cattle Pavilion.

BEST MAINTAINED BEEF SHORTHORN TEAM.—Prizes: First, \$25; Second, \$15; Third, \$10; presented by **THE BEEF SHORTHORN SOCIETY OF AUSTRALIA**. Judging will take place daily from the opening day of the Show until the following Thursday, under the same scale of points as for the Inter-Breeds Competition. There is no entry fee and all Beef Shorthorn Exhibitors' Teams will automatically compete for the prizes.

MOST SUCCESSFUL EXHIBITOR — A Special Sash will be awarded to the most successful exhibitor in the Beef Shorthorn Section. Three points will be allotted for a first prize in each numbered class, two points for a second prize and one point for a third prize. In addition two points will be allotted for Grand Champion, three for Senior and Junior Champions and two for Reserve Senior and Reserve Junior Champions. In the event of two or more exhibitors securing an equal number of points the exhibitor gaining the greatest number of first prizes shall be the winner.

BEEF CATTLE HERDSMEN'S COMPETITION.—Shell Medallion and special prizes for Herdsman who best prepares and parades stock for the Show Ring. For full particulars and conditions of entry see Class 178 at end of Section 30.

N.B.—For particulars of entry in Steer Classes, etc., see Fat Cattle Section 16.

Section 18 — Poll Shorthorns

Judge: IAN HAYNES, Esq., Merriwong, Cumnock, N.S.W. 2867.

Stewards: The Hon.
 SIR WILLIAM McDONALD
 S. G. WESTERN, Esq.
 ALEX CALVERT, Esq.
 R. W. PETTITT, Esq.

Exhibitors are advised that, in addition to reading the following conditions, they should carefully peruse the conditions of entry and exhibition which precede the first Cattle Section.

An exhibitor may enter up to four animals in any one Class, of which only two may be shown.

Judging will be in catalogue order on the opening day of the Show, commencing at 9.00 a.m. unless otherwise advised.

All adult animals entered in this Section must be registered in a recognised Poll Shorthorn Herd Book. All animals not of age for registration must be the recorded progeny of registered parents. For particulars of registration in the Poll Shorthorn Herd Book of Australia, apply to the Secretary, Poll Shorthorn Society of Australia, Box 3854, G.P.O., Sydney, 2001.

Entry fee, \$8; R.A.S. of V. Members, \$4.

PRIZE MONEY

Unless otherwise stated the prizes in each Class are: First, \$10; Second, \$4; Third, \$2.

CLASS

37. BULL, born on or between 1st April, 1970, and 31st March, 1971 (over 2½ and not over 3½ years).

- 1-501 Kelso Partnership, KELSO KANAKA (P) 70/01456 (J26), c 30/7/70, s Kelso Harmony (P), d Kelso Dimples 2nd (P).
 3-502 Kee, R. J. & R. E., KELSO KEYSTONE (P) 70/02523 (J34), c 17/8/70, s Dandaloo Royal Duke (P), d Kelso Fruitful (P).
 503 Mahar, E. L., HALDANE GLOBE (P) 70/03145 (28), c 20/9/70, s Yaralla High Gloss, d Newham Park Rosemary (P).
 2-504 Green, S. H. & J., CALIMPA BETTY MERIT 9TH (P) 70/03630 (781), c 5/10/70, s Calimpa Roseblush Merit 3rd (P), d Calimpa Betty 31st (P).
 505 Kee, R. J. & R. E., BEALBA PARK GLEN (P) 70/03352 (B63), c 4/11/70, s Bealba Park Parsnip (P), d Lenehans Lavender 3rd (P).
 506 Williams, A. J., MANDALONG SUPER ENTERPRISE 70/3232 (377), c 10/12/70, s Alice Downs Knightly 28th, d Mandalong Duchess 5th.

38. BULL, born on or between 1st April, 1971, and 30th September, 1971 (over 2 and not over 2½ years).

- 507 Meaklim, R. H., DRUMNIEL JONATHAN (P) 71/01594 (180), c 1/6/71, s Drumneil Field Marshall (P), d Kelso Princess May (P).

POLL SHORTHORNS

- 3-508 Mitchell, G. H. & M. C., MAGNET NORRIS'S THOMAS (P) 71/01740 (F47), c 7/6/71, s Magnet Grenadier's Norris (P), d Magnet Don's Trix (P).
- 509 Meaklim, R. H., DRUMNEIL JOSEPH (P) 71/01597 (184), c 12/7/71, s Kelso Halifax (P), d Drumneil Fanciful (P).
- 1-510 Kelso Partnership, KELSO LEOPOLD (P) 71/01538 (K26), c 15/7/71, s Dandaloo Royal Duke (P), d Weenya Gay Lass (P).
- 2-511 Mitchell, G. H. & M. C., MAGNET DUNCAN'S TRAVIS (P) 71/01749 (F66), c 19/8/71, s High-bank Duncan 2nd (P), d Magnet Hasting's Wakeful 2nd (P).

CLASS

39. **BULL, born on or between 1st October, 1971, and 30th November, 1971 (over 22 months and not over 2 years).**

- 1-512 Williams, A. J., KONGWAK TIMOTHY 2ND 71/03784 (305), c 2/10/71, s Mandalong Cyrus, d Kongwak Daphne 4th.

40. **BULL, born on or between 1st December, 1971, and 31st January, 1972 (over 20 and not over 22 months).**

- 513 Rowan, A. K. & Son, GLENLYON KING HERDSMAN (P) 71/03932 (173), c 4/12/71, s Kelso Dynamic (P), d Woomargama Mona F fi (B.S.).

- 1-514 Williams, A. J., KONGWAK BARON 2ND 71/03786 (309), c 6/12/71, s Mandalong Cyrus, d Kongwak Murial (H).

- 2-515 Meaklim, R. H., DRUMNEIL JUSTIN (P) 71/03502 (206), c 14/12/71, s Kelso Halifax (P), d Gunnawarra Mina 8th (P).

SENIOR CHAMPION POLL SHORTHORN

- 501 7 BULL.—Society's Sash for the best Poll Shorthorn Bull in Classes 37 to 40.

RESERVE SENIOR CHAMPION POLL SHORT-HORN BULL.—Society's Sash.

41. **BULL, born on or between 1st February, 1972, and 31st March, 1972 (over 18 and not over 20 months).**

- 1-516 Kelso Partnership, KELSO MARSHALL (P) 72/00662 (L3), c 7/2/72, s Dandaloo Royal Duke (P), d Kelso Comet (W).

- 3-517 Pearce, J. P., KEVAREE ALLIANCE (P) 72/01140 (A5), c 13/2/72, s Mandalong Cyrus (P), d Kongwak Star Queen (P).

- 518 Kelso Partnership, KELSO MARCUS (P) 72/00664 (L10), c 9/3/72, s Kelso Jubilant 2nd (P), d Kelso Effie 3rd (P).

- 2-519 Killmister, J. J., COCOMAH MACASSAR (P) 72/00700 (359), c 25/3/72, s Cocomah Index (P), d Buringa Betty 43rd (P).

- 520 Killmister, J. J., COCOMAH MANDALAY (P) 72/00704 (355), c 27/3/72, s Cocomah Index (P), d Cocomah Tess 7th (P).

42. **BULL, born on or between 1st April, 1972, and 31st May, 1972 (over 16 and not over 18 months).**

- 521 Killmister, J. J., COCOMAH MAJOR (P) 72/00705 (368), c 1/4/72, s Cocomah Index (P), d Buringa Betty 42nd (P).

- 2-522 Kelso Partnership, KELSO MT. FEATHER-TOP (P) 72/00658 (L22), c 6/4/72, s Kelso Kosciusko (P), d Kelso Wakeful 6th (P).

- 523 Meaklim, R. H., DRUMNEIL KINGWAY (P) 72/01103 (218), c 14/4/72, s Kelso Halifax (P), d Hartwould Fair Bramble 7th (P).

- 3-524 Bodey, A. A., V. L. & R. W. Partnership, LORRAINE LEADER (P) 72/00755 (51), c 21/4/72, s Karoola Armstrong (P), d Lorraine Betty 2nd (P).

- 525 Meaklim, R. H., DRUMNEIL KAMO (P) 72/01100 (244), c 24/4/72, s Drumneil Harold (P), d Drumneil Princess May 2nd (P).

- 1-526 Mitchell, G. H. & M. C., MAGNET OWER'S JATHA (P) 72/00715 (G10), c 1/5/72, s Magnet Haakon's Ower's (P), d Magnet Don's Queen (P).

- 527 Thomas, John W., MURNONG FESTIVAL 32ND (P) 72/01307 (3J), c 10/5/72, s Walla Walla Festival, d Torradup Capricious 3rd.

CLASS

43. **BULL, born on or between 1st June, 1972, and 31st July, 1972 (over 14 and not over 16 months).**

- 1-528 Williams, A. J., KONGWAK FINE SNOW 72/02516 (328), c 3/6/72, s Mandalong Cyrus, d Fullerton Betty 4th.

- 2-529 Kelso Partnership, KELSO MONARO (P) 72/01828 (L27), c 10/6/72, s Kelso Harmony (P), d Kelso Mona (P).

44. **BULL, born on or between 1st August, 1972, and 30th September, 1972 (over 12 and not over 14 months).**

- 1-530 Kelso Partnership, KELSO MAJESTY (P) 72/01838 (L41), c 21/8/72, s Dandaloo Royal Duke (P), d Weenya Gay Lass (P).

- 2-531 Meaklim, R. H., DRUMNEIL KENT (P) (A.I.) 72/02451 (258), c 9/9/72, s Gundibri Leader 37th (P), d Drumneil Fanciful (P).

JUNIOR CHAMPION POLL SHORTHORN

- 516 7 BULL — Society's Sash for the best Poll Shorthorn Bull in Classes 41 to 44.

RESERVE JUNIOR CHAMPION POLL SHORT-HORN BULL—Society's Sash.

GRAND CHAMPION POLL SHORTHORN

- 516 7 BULL, any age.—Cash Prize of \$10, and Society's Sash. The Junior and Senior Champions shall compete for this award.

THE BRIPPICK TROPHY, value \$21, presented by SIR WILLIAM McDONALD, Brippick, Neuarpurr, Vic., will be awarded to the exhibitor of the Grand Champion Poll Shorthorn Bull.

45. ***BEST TWO BULLS, bred by exhibitor and selected from Classes 39 to 44. To be judged as a pair. Prizes: \$8, \$4, Card. A TROPHY, valued at \$10, presented by THE POLL SHORTHORN SOCIETY OF AUSTRALIA (VICTORIAN BRANCH), will also be awarded to the winner of this Class.**

- 1-532 Kelso Partnership.

- 2-533 Killmister, J. J.

- 534 Meaklim, R. H.

- 3-535 Williams, A. J.

46. **COW OR HEIFER, born on or between 1st October, 1968, and 31st March, 1971 (over 2½ and not over 5 years).**

- 536 Meaklim, R. H., DRUMNEIL ROSEBUD 3RD (P) 69/02130 (104), c 22/8/69, s Kaluga Star Gleam (P), d Drumneil Bud (P).

- 1-537 Rowan, A. K. & Son, GLENLYON BAIZE 7TH (P) 69/4461 (140), c 2/11/69, s Kelso Dynamic (P), d Glenlyon Baize (H).

- 3-538 Rowan, A. K. & Son, GLENLYON BAIZE 8TH (P) 70/04581 (163), c 23/11/70, s Glenlyon Herdsman (P), d Glenlyon Baize (H).

- 2-539 Bodey, A. A., V. L. & R. W. Partnership, LORRAINE CAMELIA 6TH (P) (Twin) 71/00061 (37), c 15/1/71, s Karoola Armstrong (P), d Lorraine Camelia 4th (B.S.).

POLL SHORTHORNS

CLASS

47. **HEIFER**, born on or between 1st April, 1971, and 30th September, 1971 (over 2 and not over 2½ years).

540 Williams, A. J., KONGWAK DELLA 2ND 71/02996 (299), c 11/9/71, s Mandalong Cyrus, d Keirstone Kilodell (B.S.).

No Entries

48. **HEIFER**, born on or between 1st October, 1971, and 30th November, 1971 (over 22 months and not over 2 years).

NO ENTRY

No Entries

49. **HEIFER**, born on or between 1st December, 1971, and 31st January, 1972 (over 20 and not over 22 months).

541 Thomas, John W., MURNONG HOLLY GIRL 2ND (P) 71/04882 (141), c 5/12/71, s Merryville Dynamite, d Murnong Holly Girl.

No Entries

537 **SENIOR CHAMPION POLL SHORTHORN COW OR HEIFER**.—Society's Sash for the best Poll Shorthorn Cow or Heifer in Classes 46 to 49.

539 **RESERVE SENIOR CHAMPION POLL SHORTHORN COW OR HEIFER**.—Society's Sash.

50. **HEIFER**, born on or between 1st February, 1972, and 31st March, 1972 (over 18 and not over 20 months).

2- 542 Rowan, A. K. & Son, GLENLYON CHERRY 15TH (P) 72/01832 (194), c 18/2/72, s Glenlyon Herdsman (P), d Glenlyon Cherry 4th (P).

3- 543 Pearce, J. P., KEVAREE WAVE (P) 72/00167 (A6), c 23/2/72, s Highbank Duncan 2nd (P), d Magnet Chips Wave 2nd (P).

544 Meaklim, R. H., DRUMNEIL FRAGRANCE 3RD (P) 72/00233 (209), c 25/2/72, s Drumneil Grand Duke (P), d Kelso Fragrance 4th (B.S.).

1- 545 Rowan, A. K. & Son, GLENLYON ROANY 50TH (P) 72/01839 (201), c 26/2/72, s Kelso Dynamic (P), d Glenlyon Roany (P).

51. **HEIFER**, born on or between 1st April, 1972, and 31st May, 1972 (over 16 and not over 18 months).

1- 546 Thomas, John W., MURNONG CYNTHIA 4TH (P) 72/01681 (2J), c 10/4/72, s Murnong Snow Prince, d Murnong Cynthia 3rd.

547 Meaklim, R. H., DRUMNEIL PRINCESS MARILYN 2ND (P) 72/00241 (229), c 23/4/72, s Drumneil Harold (P), d Drumneil Princess Marilyn (P).

2- 548 Meaklim, R. H., DRUMNEIL MARIGOLD BLOOM 7TH (P) 72/00243 (232), c 26/4/72, s Kelso Halifax (P), d Drumneil Marigold Bloom 2nd (P).

52. **HEIFER**, born on or between 1st June, 1972, and 31st July, 1972 (over 14 and not over 16 months).

1- 549 Williams, A. J., KONGWAK ADELINE 5TH 72/03055 (330), c 25/6/72, s Mandalong Cyrus, d Elsenora Lovely Adeline.

2- 550 Thomas, John W., MURNONG SUSAN 7TH (P) 72/02791 (20J), c 9/7/72, s Merryville Dynamite, d Murnong Susan 4th.

CLASS

53. **HEIFER**, born on or between 1st August, 1972, and 30th September, 1972 (over 12 and not over 14 months).

2- 551 Meaklim, R. H., RALEIGH ROSY (P) 72/03710 (196), c 5/8/72, s Lone Pine Highwayman (P), d Turan Bettie 3rd (P).

1- 552 Kelso Partnership, KELSO CLIPPER ECHO (P) 72/03273 (L42), c 3/9/72, s Dandaloo Royal Duke (P), d Kelso Clipper Bambi 2nd (P).

JUNIOR CHAMPION POLL SHORTHORN

546 **HEIFER**—Society's Sash for the best Poll Shorthorn Heifer in Classes 50 to 53.

552 **RESERVE JUNIOR CHAMPION POLL SHORTHORN HEIFER**—Society's Sash.

537 **GRAND CHAMPION POLL SHORTHORN COW OR HEIFER**, any age.—Cash Prize of \$10, and Society's Sash. The Junior and Senior Champions shall compete for this award.

537 **THE NIGRETTA EAST TROPHY**, value \$21, presented by W. M. MOODIE, Esq., Nigretta East, Hamilton, Vic., will be awarded to the exhibitor of the Grand Champion Poll Shorthorn Cow or Heifer.

54. ***LOCH MOY TROPHY**.—Two males and two females any age, not necessarily by the one sire, bred by exhibitor. (Sires to be registered Poll Shorthorn bulls and names of sires to be stated on entry form.) Competition for this trophy is limited to animals exhibited in the ordinary classes. Prizes: \$8, \$4, Card. A Trophy Order valued at \$21, donated by F. J. McINTOSH, Esq., "Loch Moy", Mount Camel, via Heathcote, Vic., will also be awarded to the winner of this Class.

1- 553 Meaklim, R. H.

55. ***MAGNET TROPHY — SIRES' PROGENY GROUP**. Best three head, the progeny of one sire not necessarily owned by the exhibitor. Both sexes to be represented. The name of sire to be stated on entry form. Competition for this trophy is limited to animals exhibited in the ordinary classes. Prizes: \$8, \$4, Card. A Trophy order valued at \$14.70, donated by G. H. & M. C. MITCHELL, Magnet, Beemelon R.M.B. 377, Deniliquin, N.S.W., will also be awarded to the winner of this Class.

1- 554 Kelso Partnership, GROUP BY DANDALOO ROYAL DUKE (P).

3- 555 Meaklim, R. H., GROUP BY KELSO HALIFAX (P).

2- 556 Williams, A. J., GROUP BY MANDALONG CYRUS (P).

BEEF CATTLE HERDSMEN'S COMPETITION.—Shell Medallion and special prizes for Herdsman who best prepares and parades stock for the Show Ring. For full particulars and conditions of entry see Class 178 at end of Section 30.

N.B.—For particulars of entry in Steer Classes, etc., see Fat Cattle Section 16.

HEREFORDS

Section 19 — Herefords

Judge: F. M. MacDIARMID, Esq., R.M.B. 230,
Barton Highway, Canberra, A.C.T.
2600.

Stewards: J. W. KELLY, Esq.
W. A. ANGLISS, Esq. Junr.
D. G. WILSON, Esq.
K. URQUHART, Esq.
J. D. WILSON, Esq.

Exhibitors are advised that, in addition to reading the following conditions, they should carefully peruse the conditions of entry and exhibition which precede the first Cattle Section.

An exhibitor may enter up to four animals in any one Class, of which only two may be shown.

Judging will be in catalogue order on the opening day of the Show, commencing at 9.00 a.m. unless otherwise advised.

All bulls, irrespective of age, must be registered in the Australian Hereford Herd Book or other recognised Herd Book of the breed.

All females not of age for adult registration must be the progeny of registered sires and dams and duly recorded as progeny with the Australian Hereford Society.

For particulars of registration in the Hereford Herd Book, apply to the Secretary, Australian Hereford Society, Box 662, G.P.O., Brisbane, 4001.

Entry fee, \$8; R.A.S. of V. Members, \$4.

PRIZE MONEY

Unless otherwise stated the prizes in each Class are: First, \$10; Second, \$4; Third, \$2.

CLASS

56. BULL, born on or between 1st April, 1970, and 31st March, 1971 (over 2½ and not over 3½ years).

- 1-557 Field, S. J., GORDON BROOK CHERRY BOMB 66621 (642), c 28/7/70, s Tiverton Leichhardt, d Gordon Brook Corisande 3rd.
558 Booth, R. & L. Pty. Ltd., MILBY EDINBURGH 66577 (638), c 2/10/70, s Silvertown Deputy, d South Boorook Oyster Queen 34th.
2-559 Hug, E. L. & R. E., PENEPLAIN HADAWAY 70551 (891), c 5/12/70, s South Boorook MacMeacon, d Peneplain Corisande 5th.
3-560 Hug, E. L. & R. E., PENEPLAIN HADAWIN 70550 (893), c 11/12/70, s South Boorook MacMeacon, d Peneplain Lioness 3rd.

57. BULL, born on or between 1st April, 1971, and 30th September, 1971 (over 2 and not over 2½ years).

- 561 Field, Mrs. H. R., TIVERTON CULLODEN 68940 (243), c 2/4/71, s Tiverton Mr. Peck, d Tiverton Corisande 6th.
562 Field, Herbert Pty. Ltd., RED HILL COURAGE 67735 (T35), c 9/4/71, s Red Hill Vellum, d Gobarralong Corisande 64th.
563 Booth, R. & L. Pty. Ltd., MILBY FABIAN (A.I.) 74708 (694), c 10/4/71, s Cuppa Chauvel, d Milby Harmony 71st.
564 Hayward, Sir Edward, SILVERTON ORTOLAN 69015 (719), c 24/4/71, s Silvertown Ipec, d Silvertown Vinalla 30th.
565 Midgeon Herefords (Vic.) Pty. Ltd., MIDGEON WEOBLEY 70243 (1293), c 26/4/71, s Midgeon Quadrangle, d Midgeon Last Day 290th.
566 Ardno Hereford Stud, ARDNO STOCKMASTER 68870 (841), c 2/5/71, s Ardno Draftsman, d Ardno Maritana 78th.

- 3-567 McBride, W. & P., BARRINGTON KELVIN 73363 (213), c 10/6/71, s Midgeon Trooper, d Barrington Maritana 4th.
568 Sykes, R. & H., MAWARRA HERALD 71250 (72), c 25/6/71, s Clear Springs Caesar, d Norwood Miss Titania 5th.
569 South Boorook Pastoral Co., SOUTH BOOROOK BARBADOS 81094 (158), c 5/7/71, s South Boorook Malbina, d South Boorook Bridesmaid 7th.
570 Ardno Hereford Stud, ARDNO CONQUEROR 71426 (862), c 21/7/71, s CGH Landsman, d Ardno Marshall Lass 24th.
571 Hug, E. L. & R. E., PENEPLAIN ILLACQUA 76787 (992), c 4/8/71, s Turee Valiant, d Peneplain Sincerity 7th.
2-572 South Boorook Pastoral Co., SOUTH BOOROOK MUNCHEN 78871 (176), c 31/8/71, s Moorlands Ivanoff, d South Boorook Minerva 20th.
573 Moore Park Pastoral Co. Pty. Ltd., HOBARTVILLE LYRIC 80927 (B36), c 2/9/71, s Hobartville Ellis, d Hobartville Last Day 17th.
574 Clear Springs (Jingellic) Pty. Ltd., CLEAR SPRINGS GIMBAL 72490 (1041), c 9/9/71, s Yarram Mohawk, d Clear Springs Summer Day 12th.
1-575 Ferguson, A. K., JAFSONS JOSHUA 74171 (641), c 23/9/71, s Gunyah Goshawk, d Midgeon Last Day 410th.
576 Jones, A. C. & Mrs. D. A., BEGGAN HILL SCHAEFFER 75787 (393), c 26/9/71, s Beggan Hill Munro, d Beggan Hill Prudence 17th.

CLASS

58. BULL, born on or between 1st October, 1971, and 30th November, 1971 (over 22 months and not over 2 years).

- 577 Merindoc Hereford Stud, MERINDOC GLADIATOR 76270 (166), c 2/10/71, s South Boorook Mikonos, d Ardno Gladiola 87th.
1-578 Ardno Hereford Stud, ARDNO STARLIGHT 2ND 75333 (24), c 8/10/71, s CGH Prospect, d Ascot Plains Cora 20th.
579 Midgeon Herefords (Vic.) Pty. Ltd., MIDGEON WARATAH 80180 (1353), c 9/10/71, s Peneplain Glen Isla, d Midgeon Last Day 283rd.
580 Ardno Hereford Stud, ARDNO ANTHONY 2ND 73868 (881), c 26/10/71, s CGH Prospect, d Ardno Maritana 57th.
581 Edmunds, E. & D. G. Goodall, SOUTH BOOROOK MINNESOTA 80674 (1122), c 27/10/71, s Moorlands Ivanoff, d South Boorook Marinda 111th.
582 Merindoc Hereford Stud, MERINDOC SENSATION 76267 (172), c 27/10/71, s South Boorook Mikonos, d Merindoc Simplicity.
583 Booth, R. & L. Pty. Ltd., MILBY FONTANA 78394 (737), c 13/11/71, s Herbert Park Taurus, d Milby Necklet 14th.
2-584 Midgeon Herefords (Vic.) Pty. Ltd., MIDGEON WATCHFUL 76835 (1370), c 19/11/71, s Midgeon Manhattan, d Midgeon Last Day 249th.
3-585 Hain, Estate K. W., GUNYAH KEEPSAKE 79114 (684), c 28/11/71, s Gunyah De Quincey, d Gunyah Doreen.

59. BULL, born on or between 1st December, 1971, and 31st January, 1972 (over 20 and not over 22 months).

- 2-586 Ardno Hereford Stud, ARDNO FARMER 75808 (891), c 1/12/71, s Ardno Huntsman, d Ardno Marinda 180th.
3-587 Ardno Hereford Stud, ARDNO KNIGHT 2ND 75335 (28), c 1/12/71, s Ardno Santa Clause, d Ardno Gladiola 68th.
588 Jones, A. C. & Mrs. D. A., BEGGAN HILL SIGNATURE 81399 (406), c 15/12/71, s Midgeon Ulysses, d Ardno Gladiola 54th.
589 Jones, A. C. & Mrs. D. A., BEGGAN HILL SEAMAN 75783 (386), c 22/12/71, s Midgeon Ulysses, d Beggan Hill Lady Mary 53rd.
590 Booth, R. & L. Pty. Ltd., MILBY FRANKLIN 78387 (748), c 27/12/71, s Milby Duke, d Oran Park Perfume 7th.

SOUTH BOOROOK

PERFORMANCE AT MELBOURNE ROYALS (with bulls only).

1946	*South Boorook Dynamic	by Hob'tville Fair Boy	Champion
1947	South Boorook Dynamic	by Hob'tville Fair Boy	Reserve Champion
1949	*Vern Australia (imp.), exhibited by "South Boorook"		Champion
1950	*South Boorook England	by Vern Milton	Junior & Senior Champion
1950	South Boorook Boston	by Vern Milton	Res. Jnr. & Res.Snr. Champion
1952	*South Boorook Livingston	by Vern Milton	Junior & Senior Champion
1953	*South Boorook Brimfield	by Vern Milton	Junior & Senior Champion
1954	*South Boorook Carlton	by Vern Australia	Junior & Senior Champion
1955	South Boorook Carlton	by Vern Australia	Reserve Champion
1955	South Boorook Marford	by T. Keep On (imp.)	Reserve Junior Champion
1956	*South Boorook Bridgend	by T. Keep On (imp.)	Junior & Senior Champion
1957	*South Boorook Diamond (i.i.u.)	by Vern Ghat	Junior & Senior Champion
1958	*South Boorook Dick (i.i.u.)	by Vern Dick	Senior & Grand Champion
1958	South Boorook Lovat	by S. B. Brimful	Junior Champion
1958	South Boorook Orford	by S. B. Brimful	Reserve Junior Champion
1959	*South Boorook Lawrence	by S. B. Brimful	Junior & Grand Champion
1960	South Boorook Princhester	by S. B. Brimful	Senior Champion
1960	South Boorook Landore	by S. B. Diamond (i.i.u.)	Res. Junior Champion
1961	*South Boorook Mitta	by S. B. Brimful	Senior & Grand Champion
1961	South Boorook Cortachy	by Sugwas Pacific (imp.)	Junior Champion
1962	South Boorook Dagnal	by S. B. Diamond (i.i.u.)	Senior Champion
1962	South Boorook Melrose	by S. B. Carlton	Reserve Senior Champion
1962	South Boorook Lyndoch	by S. B. Rochester	Reserve Junior Champion
1963	*South Boorook Dunmara	by S. B. Princhester	Junior & Grand Champion
1963	South Boorook Melrose	by S. B. Carlton	Reserve Senior Champion
1963	South Boorook Malbina	by S. B. Diamond (i.i.u.)	Reserve Junior Champion
1965	*South Boorook Fontaine	by S. B. Mitta	Junior & Grand Champion
1965	South Boorook Marengo	by S. B. Dagnal	Senior Champion
1966	*South Boorook Fontaine	by S. B. Mitta	Senior & Grand Champion
1966	South Boorook Cavanagh	by S. B. Mitta	Reserve Junior Champion
1967	*South Boorook Falcone	by S. B. Mitta	Senior & Grand Champion
1967	South Boorook Bismarck	by S. B. Mitta	Junior Champion
1967	South Boorook Jardim	by S. B. Mitta	Reserve Junior Champion
1968	*South Boorook Bismarck	by S. B. Mitta	Senior & Grand Champion
1968	South Boorook Dartford	by M. Bounty	Reserve Junior Champion
1969	*South Boorook Hassan	by S. B. Mitta	Reserve Junior Champion
1970	South Boorook Lakota	by M. Ivanoff	Reserve Senior Champion
1971	South Boorook Ostroda	by M. Ivanoff	Reserve Senior Champion
1972	South Boorook Mulheim	by M. Ivanoff	Reserve Senior Champion

Some of the Sires in use:

TORAN EGO, by Llandinabo Ony.
 LLANDINABO ONY (by Vern Navarre), Bull
 of the year England, 1967.
 SOUTH BOOROOK LECH, by South Boorook
 Bismarck (see above).
 SOUTH BOOROOK OKATO, by South Boorook
 Bismarck (see above).

SOUTH BOOROOK GALWAY, by South Boorook Mitta (see above).

MOORLANDS IVANOFF, by Vern Ivan.

BEXLEY CLASSIC (by Ohio Aristocrat), second
 in his class Brisbane Royal, 1970.

19th ANNUAL SALE FAIR, FRIDAY, 1st MARCH, 1974

90 BULLS — 30 FEMALES

Purchases transported free en route to Bairnsdale or Mount Gambier.

SOUTH BOOROOK PASTORAL CO., Mortlake, Vic. Phone Mortlake 82

HEREFORDS

- 591 Moore Park Pastoral Co. Pty. Ltd., HOBARTVILLE MACE 83279 (C1), c 2/1/72, s Hobartville Diamond, d Hobartville Lady Minerva 141st.
- 1-592 South Boorook Pastoral Co., SOUTH BOOROOK ALASKA 82958 (202), c 6/1/72, s South Boorook Okato, d Haka Amethyst 54th (imp. N.Z.).

SENIOR CHAMPION HEREFORD BULL.—

575 Society's Sash for the best Hereford Bull in Classes 56 to 59.

RESERVE SENIOR CHAMPION HEREFORD

572 BULL.—Society's Sash.

CLASS

60. BULL, born on or between 1st February, 1972, and 31st March, 1972 (over 18 and not over 20 months).

- 593 Harrison, A. & R., CARNETHY CAMILLO 82107 (20), c 9/2/72, s Stoney Jaguar Mark, d Carnethy Corisande 2nd.
- 594 Ardno Hereford Stud, ARDNO CONVOY 80429 (897), c 17/2/72, s Ardno Draftsman, d Ardno Marinda 168th.
- 1-595 Hain, Estate K. W., GUNYAH LUCKY STAR 79084 (708), c 17/2/72, s Hobartville Drummond, d Kintore Lioness 26th.
- 596 Harrison, A. & R., CARNETHY SYMBOL 82106 (21), c 11/3/72, s Stoney Jaguar Mark, d Carnethy Silver Queen.
- 2-597 Clear Springs (Jingellic) Pty. Ltd., CLEAR SPRINGS HERALD 78095 (162), c 12/3/72, s Yarram Mohawk, d Clear Springs Minerva 51st.
- 598 Hayward, Sir Edward, SILVERTON PHAROAH 79475 (805), c 13/3/72, s Invernaion Monitor, d Silverton Fancy 61st.
- 599 South Boorook Pastoral Co., SOUTH BOOROOK HEIDELBERG 85885 (228), c 17/3/72, s South Boorook Lakota, d South Boorook Harmony 54th.
- 600 Field, Herbert Pty. Ltd., RED HILL DREYFUS 78920 (18), c 18/3/72, s Ardno Sparkle, d Rylands Last Day 14th.
- 3-601 Field, Herbert Pty. Ltd., RED HILL DISRAELI 78925 (19), c 19/3/72, s Ardno Sparkle, d Red Hill Victorine 44th.

61. BULL, born on or between 1st April, 1972, and 31st May, 1972 (over 16 and not over 18 months).

- 602 Midgeon Herefords (Vic.) Pty. Ltd., MIDGEON ADMIRAL 2ND 84846 (25), c 23/5/72, s Midgeon Lord, d Midgeon Last Day 298th (T).
- 603 Field, Mrs. H. R., TIVERTON SAFARI 82171 (283), c 1/4/72, s Tiverton Leichhardt, d Tiverton Star 3rd.
- 2-604 Ferguson, A. K., JAFSONS KIRK 79049 (701), c 5/4/72, s Gunyah Goshawk, d The Camp Countess 39th.
- 605 Hayward, Sir Edward, SILVERTON PANCHO 79483 (818), c 5/4/72, s Midgeon Prodigy, d Silverton Glamour 29th.
- 606 Hain, Estate K. W., GUNYAH LION 84100 (724), c 14/4/72, s Hobartville Drummond, d Gunyah Lioness 4th.
- 607 Field, Herbert Pty. Ltd., RED HILL DON JUAN 78921 (46), c 18/4/72, s Ardno Sparkle, d Ohio Juanita 13th.
- 608 McBride, W. & P., BARRINGTON ONY (A.I.) (521), c 20/4/72, s Llandinabo Ony (U.K.), d Moorlands Cherry Ripe 296th.
- 609 McBride, W. & P., BARRINGTON MONARCH 83451 (235), c 1/5/72, s Coliban Negova, d Silverton Persistence 18th.
- 1-610 Clear Springs (Jingellic) Pty. Ltd., CLEAR SPRINGS HEROIC 81353 (532), c 3/5/72, s Yarram Mohawk, d Clear Springs Harmony 19th.
- 611 McBride, W. & P., BARRINGTON ONY 2ND (A.I.) (446), c 4/5/72, s Llandinabo Ony (U.K.), d Moorlands Cherry Ripe 231st.

- 3-612 Moore Park Pastoral Co. Pty. Ltd., HOBARTVILLE MONARCH 85521 (C21), c 12/5/72, s Thuruna Galaxy, d Hobartville Lady Minerva 192nd.
- 613 Moore Park Pastoral Co. Pty. Ltd., HOBARTVILLE MUSTER 85512 (C27), c 22/5/72, s Thuruna Galaxy, d Hobartville Lady Minerva 115th.

CLASS

62. BULL, born on or between 1st June, 1972, and 31st July, 1972 (over 14 and not over 16 months).

- 3-614 Hain, Estate K. W., GUNYAH LOMOND 84096 (748), c 1/6/72, s Hobartville Drummond, d Gunyah Wakeful 3rd.
- 615 Field, S. J., GORDON BROOK CHANTILLY 82673 (754), c 9/6/72, s Tiverton Leichhardt, d Gordon Brook Coral 10th.
- 616 Hayward, Sir Edward, SILVERTON PAGO 80703 (834), c 11/6/72, s Midgeon Prodigy, d Silverton Vinalla 18th.
- 617 South Boorook Pastoral Co., SOUTH BOOROOK LOUGHREA 88915 (248), c 12/6/72, s South Boorook Galway, d South Boorook Last Day 74th.
- 618 Girvan, A. J., GUNYAH LAKE 84114 (752), c 13/6/72, s Hobartville Income, d Gunyah Linnet 35th.
- 619 McBride, W. & P., BARRINGTON NABAL 82838 (244), c 16/6/72, s Yarram Nutcracker, d Barrington Princess 2nd.
- 620 Field, Herbert Pty. Ltd., RED HILL DEAUVILLE (A.I.) 81517 (74), c 18/6/72, s Llandinabo Ony (U.K.), d Red Hill Moonray 17th.
- 621 South Boorook Pastoral Co., SOUTH BOOROOK PIRAEUS 88928 (256), c 21/6/72, s South Boorook Okato, d South Boorook Purity.
- 622 Booth, R. & L. Pty. Ltd., MILBY GALLANT (A.I.) 84057 (787), c 22/6/72, s Milby Star, d Milby Harmony 75th.
- 623 Hayward, Sir Edward, SILVERTON PICADOR 80700 (843), c 22/6/72, s Midgeon Prodigy, d Silverton Persistence 28th.
- 1-624 South Boorook Pastoral Co., SOUTH BOOROOK MONTECRISTO 88922 (259), c 28/6/72, s South Boorook Okato, d South Boorook Marinda 129th.
- 625 Whinfield, G. J., WYNDELLA BARON (A.I.) 84387 (8), c 1/7/72, s Llandinabo Ony (U.K.), d Red Hill Victorine 58th.
- 2-626 South Boorook Pastoral Co., SOUTH BOOROOK MANKATO 88919 (260), c 2/7/72, s South Boorook Okato, d South Boorook Matchless 36th.
- 627 Ardno Hereford Stud, ARDNO GRIFFITH 81011 (44), c 3/7/72, s CGH Landsman, d Corie Lyna Happy Day 40th (T).
- 628 Merindoc Hereford Stud, MERINDOC SIRIUS 83135 (195), c 3/7/72, s South Boorook Mikonos, d Yarram Simplicity 20th.
- 629 Halsall, B. G., P. L. & G., LINJALL ABRAHAM 85430 (6), c 4/7/72, s Peneplain Glen Isla, d Midgeon Last Day 527th.
- 630 Merindoc Hereford Stud, MERINDOC AQUILA 83155 (198), c 7/7/72, s South Boorook Mikonos, d Yarram Albany Lass.
- 631 Merindoc Hereford Stud, MERINDOC SIMPLICIUS 83136 (200), c 10/7/72, s South Boorook Mikonos, d Yarram Simplicity 22nd.
- 632 Field, Herbert Pty. Ltd., RED HILL DIPLOMA (A.I.) 82980 (84), c 15/7/72, s Llandinabo Ony (U.K.), d Beggan Hill Lady Mary 27th.
- 633 Rouch Bros., NARWONAH MONTANA 85921 (290), c 15/7/72, s Beggan Hill Montana, d Narwonah Cora.

63. BULL, born on or between 1st August, 1972, and 30th September, 1972 (over 12 and not over 14 months).

- 634 Moore Park Pastoral Co. Pty. Ltd., HOBARTVILLE MERIT 85526 (C36), c 15/8/72, s Hobartville Innes, d Hobartville Lady Minerva 134th.
- 635 Noble, R. B., RED HILL DARJEELING 82983 (98), c 15/8/72, s Ardno Sparkle, d Red Hill Novelty 67th (A.I.).
- 636 Rouch Bros., NARWONAH MASSIVE 85939 (307), c 15/8/72, s Narwonah Ironduke, d Narwonah Daylight 9th.

HEREFORDS

- 637 South Boorook Pastoral Co., SOUTH BOOROOK MITTENWALD 90430 (272), c 17/8/72, s Moorlands Ivanoff, d South Boorook Minerva 20th.
- 638 Ferguson, A. K., JAFSONS KENNETH 84071 (706), c 18/8/72, s Gunyah Goshawk, d Ennerdale Last Day 20th.
- 639 Hain, Estate K. W., GUNYAH LORD 84095 (765), c 20/8/72, s Hobartville Drummond, d Gunyah Glad Day 9th.
- 640 McBride, W. & P., BARRINGTON NEPTUNE 89572 (248), c 21/8/72, s Coliban Negova, d Barrington Fancy.
- 641 McBride, W. & P., BARRINGTON NICK 89574 (250), c 21/8/72, s Yarram Nutcracker, d South Boorook Moonbeam 33rd.
- 642 South Boorook Pastoral Co., SOUTH BOOROOK MURJO 90433 (274), c 22/8/72, s Bexley Classic, d South Boorook Matchless 33rd.
- 643 Metcalf, E. L. & T., LYTON BREVITY 82282 (21), c 23/8/72, s C.G.H. Peregrine, d C.G.H. Chloe 41st.
- 644 Whinfield, G. J., WYNDELLA BEACON 84386 (9), c 24/8/72, s Milby Balfour, d Mona Vale Carnation 40th.
- 645 South Boorook Pastoral Co., SOUTH BOOROOK LITHUANIA 90423 (278), c 31/8/72, s Bexley Classic, d South Boorook Ladylike 22nd.
- 646 McBride, W. & P., BARRINGTON NOMAD 89942 (251), c 1/9/72, s Coliban Negova, d Silverton Lady Eclipse 7th.
- 3-647 Clear Springs (Jingellic) Pty. Ltd., CLEAR SPRINGS HALBARDIER 83394 (972), c 8/9/72, s Yarram Mohawk, d Clear Springs Summer Day 4th.
- 648 Ferguson, A. K., JAFSONS KIMBERLEY 84070 (710), c 10/9/72, s Gunyah Goshawk, d Jafsons Tabitha.
- 649 Hain, Estate K. W., GUNYAH LIONHEART 84099 (769), c 11/9/72, s Gunyah Inspiration, d Gunyah Lioness 30th.
- 650 Rouch Bros., NARWONAH MERRYMAKER 85931 (292), c 12/9/72, s Beggan Hill Montana, d Talgarno Carrie.
- 1-651 South Boorook Pastoral Co., SOUTH BOOROOK JUAREZ (292), c 16/9/72, s Bexley Classic, d South Boorook Jewell 11th.
- 2-652 Merindoc Hereford Stud, MERINDOC SCIMITAR (A.I.) 83609 (235), c 17/9/72, s Llandinabo Rusty (U.K.), d The Camp Sunset 3rd.
- 653 Larnoo Pty. Ltd., MERINDOC LACHLAN (A.I.) 83613 (236), c 18/9/72, s Llandinabo Rusty (U.K.), d The Camp Lassie 30th.
- 654 Merindoc Hereford Stud, MERINDOC PHAROAH 83140 (241), c 23/9/72, s South Boorook Mikonos, d Yarram Pavlova 14th.
- 655 Shelton, R. L., MERINDOC HORATIO (A.I.) 83614 (242), c 23/9/72, s Llandinabo Rusty (U.K.), d The Camp Harmony 52nd.
- 656 Merindoc Hereford Stud, MERINDOC LANCELOT (A.I.) 83612 (243), c 24/9/72, s Llandinabo Rusty (U.K.), d The Camp Last Day 32nd.
- 657 Ardno Hereford Stud, ARDNO BILLABONG 82862 (971), c 28/9/72, s Ardno Ransom, d Ardno Marshall Lass 81st.

JUNIOR CHAMPION HEREFORD BULL.—

624 Society's Sash for the best Hereford Bull in Classes 60 to 63.

RESERVE JUNIOR CHAMPION HEREFORD

651 BULL.—Society's Sash.

GRAND CHAMPION HEREFORD BULL, any

624 age.—Cash Prize of \$10, and Society's Sash. The Junior and Senior Champions shall compete for this award.

THE "BAYER" TROPHY, value \$50, presented by BAYER LEVERKUSEN LTD., 1087 High

624 Street, Armadale, Vic., will be awarded to the exhibitor of the Grand Champion Hereford Bull. The trophy to be won three times by the same exhibitor before becoming his permanent property. Winners: 1969, K. P. & J. A. Palmer; 1970, Hobartville Hereford Stud; 1971, A. R. & R. L. Booth; 1972, Midgeon Herefords (Vic.) Pty. Ltd.

FRANK REYNOLDS MEMORIAL TROPHY. A TROPHY ORDER, valued at \$40, presented by THE AUSTRALIAN HEREFORD SOCIETY, will be awarded for the best two bulls exhibited in Classes 61 to 63.

CLASS

64. COW OR HEIFER, born on or between 1st October, 1968, and 31st March, 1971 (over 2½ and not over 5 years).

- 2-658 Moore Park Pastoral Co. Pty. Ltd., HOBARTVILLE PURITY 201st 115188 (905), c 28/1/69, s Hobartville Diamond, d Hobartville Purity 151st.
- 659 Merindoc Hereford Stud, MERINDOC SIMPLICITY 116837 (41), c 31/3/69, s Yarram Jet, d Yarram Simplicity 22nd.
- 660 Girvan, A. J., CHINTIN PARK FLOSSIE 27TH 120652 (394), c 10/9/69, s Ardno Eskimo 2nd, d Chintin Park Flossie 17th.
- 661 Noble, R. B., RED HILL NOVELTY 67TH (A.I.) 123091 (111R), c 2/12/69, s Red Hill Showman, d Red Hill Novelty 53rd.
- 662 Shelton, J. Grantley, TOORAK LAST DAY 3RD 122304 (C09), c 7/12/69, s Moorlands Boston, d Midgeon Last Day 409th.
- 1-663 Field, S. J., GORDON BROOK PEARLY GATE 30TH 139023 (677), c 1/2/71, s Tiverton Mr. Peck, d Gordon Brook Pearly Gate 14th.
- 3-664 Ardno Hereford Stud, ARDNO CORISANDE 120TH 136438 (807), c 2/3/71, s Ardno Draftsman, d Ardno Corisande 42nd.

65. HEIFER, born on or between 1st April, 1971, and 30th September, 1971 (over 2 and not over 2½ years).

- 665 McBride, W. & P., BARRINGTON PRINCESS 6TH 142646 (16), c 24/4/71, s Midgeon Trooper, d C.G.H. Princess 77th.
- 666 Jones, A. C. & Mrs. D. A., BEGGAN HILL SUNFLOWER 29TH 141067 (369), c 15/5/71, s Beggan Hill Munro, d Beggan Hill Sunflower 6th.
- 667 Merindoc Hereford Stud, MERINDOC SIMPLICITY 4TH 142005 (130), c 7/6/71, s Yarram Jet, d Yarram Simplicity 22nd.
- 2-668 McBride, W. & P., BARRINGTON FROLIC 10TH 142652 (113), c 12/6/71, s Midgeon Trooper, d Myall Frolic 65th.
- 1-669 Midgeon Herefords (Vic.) Pty. Ltd., MIDGEON LAST DAY 669TH 146200 (1322), c 28/7/71, s Penepplain Glen Isla, d Midgeon Last Day 521st.
- 3-670 Girvan, A. J., CHINTIN PARK CHLOE 49TH 146376 (464), c 7/9/71, s Ardno Eskimo 2nd, d Chintin Park Chloe 22nd.
- 671 Whinfield, G. J., WYNDELLA CORA 2ND 144638 (6), c 25/9/71, s Milby Balfour, d Mona Vale Cora 20th.

66. HEIFER, born on or between 1st October, 1971, and 30th November, 1971 (over 22 months and not over 2 years).

- 2-672 Field, S. J., GORDON BROOK PRIMROSE 53RD 147959 (685), c 5/10/71, s Gordon Brook Princeton, d Gordon Brook Primrose 36th.
- 1-673 Girvan, A. J., CHINTIN PARK CORISANDE 146375 (478), c 10/10/71, s Chintin Park Angler, d Mona Vale Corisande 15th.

67. HEIFER, born on or between 1st December, 1971, and 31st January, 1972 (over 20 and not over 22 months).

NO ENTRY

NO ENTRIES

663 SENIOR CHAMPION HEREFORD COW OR HEIFER.—Society's Sash for the best Hereford Cow or Heifer in Classes 64 to 67.

658 RESERVE SENIOR CHAMPION HEREFORD COW OR HEIFER.—Society's Sash.

HEREFORDS

CLASS

68. HEIFER, born on or between 1st February, 1972, and 31st March, 1972 (over 18 and not over 20 months).

- 1-674 Ardno Hereford Stud, ARDNO MARITANA 127TH 150904 (898), c 4/2/72, s C.G.H. Prospect, d Ardno Maritana 86th.
- 3-675 Girvan, A. J., CHINTIN PARK LAST DAY 152766 (494), c 27/2/72, s Chintin Park Nobel, d The Camp Last Day 31st (T).
- 2-676 Hain, Estate K. W., GUNYAH LOYAL 42ND 149988 (715), c 5/3/72, s Gunyah Hampshire, d Gunyah Loyal 21st.

69. HEIFER, born on or between 1st April, 1972, and 31st May, 1972 (over 16 and not over 18 months).

- 1-677 Ardno Hereford Stud, ARDNO MARITANA 128TH 150903 (902), c 3/4/72, s Ardno Nestor, d Ardno Maritana 104th.
- 678 Ardno Hereford Stud, ARDNO NOVELTY 39TH 150227 (25), c 3/4/72, s Ardno Draftsman, d Myrna Downs Novelty 15th.
- 2-679 Clear Springs (Jingellic) Pty. Ltd., CLEAR SPRINGS NOVELTY 14TH 148684 (322), c 3/4/72, s Yarram Mohawk, d Clear Springs Novelty 4th.
- 680 Hug, E. L. & R. E., PENEPLAIN CORAL 29TH 152543 (C111), c 5/4/72, s South Boorook MacMeacon, d Velore Coral 16th.
- 681 Sykes, R. & H., ILLISTON VIRGINIA 65TH 158661 (275), c 14/4/72, s Ardno Tiger Boy, d Illiston Virginia 42nd.
- 682 Ferguson, F. G., CHATSWOOD GLORY 155518 (14), c 20/4/72, s Highfield Viscount, d Highfield Fancy 11th.
- 683 Moore Park Pastoral Co. Pty. Ltd., HOBARTVILLE OYSTER QUEEN 2ND 156844 (C18), c 23/4/72, s Thuruna Galaxy, d South Boorook Oyster Queen 63rd.
- 684 Ferguson, F. G., LEASIDE NICETY 4th 152629 (346), c 29/4/72, s Leaside Actor, d Leaside Nicety.
- 685 Ferguson, F. G., CHATSWOOD WHITE 155515 (13), c 2/5/72, s Highfield Viscount, d Highfield Purity 3rd.
- 3-686 Midgeon Herefords (Vic.) Pty. Ltd., MIDGEON LAST DAY 708TH 153369 (29), c 26/5/72, s Midgeon Tabilk, d Midgeon Last Day 501st.

70. HEIFER, born on or between 1st June, 1972, and 31st July, 1972 (over 14 and not over 16 months).

- 3-687 McBride, W. & P., BARRINGTON DUCHESS 9TH 153919 (215), c 2/6/72, s Coliban Negova, d Barrington Duchess.
- 688 Shelton, J. Grantley, TOORAK LAST DAY 5TH 151556 (F01), c 5/6/72, s Gobarralong Trump, d Gobarralong Last Day 17th.
- 689 Ferguson, A. K., JAFSONS PRUDENCE 4TH 152668 (678), c 17/6/72, s Gunyah Goshawk, d Ennerdale Prudence 40th.
- 2-690 Field, Herbert Pty. Ltd., RED HILL MOONRAY 33RD (A.I.) 152506 (75), c 18/6/72, s Llandinabo Ony (U.K.), d Red Hill Moonray 16th.
- 1-691 Hain, Estate K. W., GUNYAH LAST DAY 20TH 155296 (758), c 26/6/72, s Hobartville Drummond, d Gunyah Last Day 2nd.
- 692 Field, Herbert Pty. Ltd., RED HILL DOROTHY 44TH 154061 (78), c 5/7/72, s Red Hill Vellum, d Red Hill Dorothy 32nd.

71. HEIFER, born on or between 1st August, 1972, and 30th September, 1972 (over 12 and not over 14 months).

- 2-693 Field, Herbert Pty. Ltd., RED HILL VICTORINE 77TH (A.I.) 154051 (91), c 3/8/72, s Llandinabo Ony (U.K.), d Red Hill Victorine 49th.
- 3-694 Fuller, W. H. & E. E., OCHRE IRIS PEARL (A.I.) 163032 (1), c 22/8/72, s Llandinabo Ony (U.K.), d Red Hill Victorine 59th.

- 695 Merindoc Hereford Stud, MERINDOC MARSHALL LASS 5TH 154226 (219), c 24/8/72, s South Boorook Mikonos, d Ardno Marshall Lass 68th.
- 696 Ferguson, A. K., JAFSONS LAST DAY 8TH 155265 (681), c 28/8/72, s Gunyah Goshawk, d Midgeon Last Day 410th.
- 697 Shelton, J. Grantley, TOORAK CORISANDE 153630 (F04), c 28/8/72, s Ardno Sparkle, d Red Hill Corisande 5th.
- 1-698 Rouch Bros., NARWONAH DOREEN 23RD 157270 (291), c 29/8/72, s Beggan Hill Montana, d Talgarno Doreen 15th.
- 699 Rouch Bros., NARWONAH DIANNE 9TH 157272 (297), c 30/8/72, s Beggan Hill Montana, d Talgarno Dianne.
- 700 Merindoc Hereford Stud, MERINDOC SIMPLICITY 7TH (A.I.) 154783 (234), c 17/9/72, s Llandinabo Rusty (U.K.), d Merindoc Simplicity.
- 701 Shelton, J. Grantley, TOORAK CHERRY RIPE 153997 (F08), c 21/9/72, s Toorak Dermot, d Moorlands Cherry Ripe 533rd.

JUNIOR CHAMPION HEREFORD HEIFER.—Society's Sash for the best Hereford Heifer In classes 68 to 71.

RESERVE JUNIOR CHAMPION HEREFORD HEIFER.—Society's Sash.

GRAND CHAMPION HEREFORD COW OR HEIFER, any age.—Cash Prize of \$10, and Society's Sash. The Junior and Senior Champions shall compete for this award.

A **TROPHY**, value \$100, presented by Mrs. S. J. FIELD, Gordon Brook, Copmanhurst, N.S.W., will be awarded to the exhibitor of the Grand Champion Hereford Cow or Heifer.

CLASS

72. *GROUP PRIZES: Best Three Head, both sexes to be represented and all owned by the exhibitor. Competition in this Class is limited to animals exhibited in the ordinary Classes.—Prizes: \$8, \$4, Card.

- 1-702 Ardno Hereford Stud.
- 703 Clear Springs (Jingellic) Pty. Ltd.
- 704 Field, Herbert Pty. Ltd.
- 2-705 Field, S. J.
- 706 Hain, Estate K. W.
- 707 Hug, E. L. & R. E.
- 708 McBride, W. & P.
- 709 Merindoc Hereford Stud.
- 710 Midgeon Herefords (Vic.) Pty. Ltd.
- 711 Moore Park Pastoral Co. Pty. Ltd.
- 712 Whinfield, G. J.

73. *SIRE'S PROGENY GROUP: Best Three Head, the progeny of one sire, not necessarily owned by the exhibitor. Competition in this Class is limited to animals exhibited in the ordinary Classes. The name of the breeder of the progeny and the name of the sire must be stated on entry form.—Prizes: \$8, \$4, Card.

- 713 Ardno Hereford Stud, GROUP BY ARDNO DRAFTSMAN.
- 2-714 Ardno Hereford Stud, GROUP BY C.G.H. PROSPECT.
- 715 Clear Springs (Jingellic) Pty. Ltd., GROUP BY YARRAM MOHAWK.
- 716 Ferguson, A. K., GROUP BY GUNYAH GOSHAWK.
- 717 Field, Herbert Pty. Ltd., GROUP BY LLANDINABO ONY (U.K.).
- 718 Field, Herbert Pty. Ltd., GROUP BY ARDNO SPARKLE.
- 719 Field, Mrs. H. R., GROUP BY TIVERTON LEICHHARDT.

HEREFORDS—POLL HEREFORDS

- 720 Field, S. J., GROUP BY TIVERTON LEICH-HARDT.
 3- 721 Hain, Estate K. W., GROUP BY HOBART-VILLE DRUMMOND.
 722 Hayward, Sir. Edward, GROUP BY MIDGEON PRODIGY.
 723 Hug, E. L. & R. E., GROUP BY SOUTH BOOROOK MACMEACON.
 724 McBride, W. & P., GROUP BY MIDGEON TROOPER.
 725 McBride, W. & P., GROUP BY COLIBAN NEGOVA.
 726 Merindoc Hereford Stud, GROUP BY SOUTH BOOROOK MIKONOS.
 727 Merindoc Hereford Stud, GROUP BY LLANDINABO RUSTY (U.K.).
 728 Moore Park Pastoral Co. Pty. Ltd., GROUP BY THURUNA GALAXY.
 729 Rouch Bros., GROUP BY BEGGAN HILL MONTANA.
 730 South Boorook Pastoral Co., GROUP BY MOORLANDS IVANOFF.
 1-731 South Boorook Pastoral Co., GROUP BY SOUTH BOOROOK OKATO.

CLASS

74. *GROUP PRIZES: Best Three Head exhibited in Classes 60 to 63 and 68 to 71, and owned by the exhibitor (both sexes to be represented).—Prizes: \$8, \$4, Card.

- 1-732 Ardno Hereford Stud.
 3-733 Clear Springs (Jingellic) Pty. Ltd.
 734 Ferguson, A. K.
 735 Field, Herbert Pty. Ltd.
 2-736 Hain, Estate K. W.
 737 McBride, W. & P.
 738 Merindoc Hereford Stud.
 739 Midgeon Herefords (Vic.) Pty. Ltd.
 740 Moore Park Pastoral Co. Pty. Ltd.
 741 Rouch Bros.

BEST MAINTAINED HEREFORD TEAM.—
 Special Prize, \$50, presented by THE AUSTRALIAN HEREFORD SOCIETY.

A. FERGUSON Judging will take place daily from the opening day of the Show until the following Thursday, under the same scale of points as for the Inter-Breeds Competition. There is no entry fee and all Hereford Exhibitors' Teams will automatically compete for the prize.

BEEF CATTLE HERDSMEN'S COMPETITION.—
 Shell Medallion and special prizes for Herdsman who best prepares and parades stock for the Show Ring. For full particulars and conditions of entry see Class 178 at end of Section 30.

N.B.—For particulars of entry in Steer Classes etc., see Fat Cattle Section 16.

Section 20 — 25 Poll Herefords

Judge: P. E. SEAGER, Esq., Ridgeside, Evandale, Tas. 7212.

Stewards: W. J. T. CLARKE, Esq.
 T. TEHAN, Esq.
 K. M. WEBSTER, Esq.
 J. D. CAMPBELL, Esq.
 HOWARD K. WILSON, Esq.

Exhibitors are advised that, in addition to reading the following conditions, they should carefully peruse the conditions of entry and exhibition which precede the first Cattle Section.

An exhibitor may enter up to four animals in any one Class, of which only two may be shown.

Judging will be in catalogue order on the opening day of the Show, commencing at 9.00 a.m. unless otherwise advised.

All bulls, irrespective of age, must be registered in the Australian Poll Hereford Herd Book. All females not of age for registration must be the progeny of registered sires and dams and duly recorded in the calf register of the Australian Poll Hereford Society.

For particulars of registration in the Poll Hereford Herd Book, apply to the Secretary, Australian Poll Hereford Society, P.O., Box 131, North Sydney, 2060.

Entry fee, \$8; R.A.S. of V. Members, \$4.

PRIZE MONEY

Unless otherwise stated the prizes in each Class are: First, \$10; Second, \$4; Third, \$2.

CLASS

75. BULL, born on or between 1st April, 1970, and 31st March, 1971 (over 2½ and not over 3½ years).
 1-742 Hawkins, S., K. & C., SPRINGFIELD SARANAC (S) 61411 (D12), c 8/11/70, s Finfield Keota, d Wanganui Miss Dell 4th.
 2-743 Hanson, J., D. & R., THE BRAES PRINCE ABBOTT (S) 60258 (859), c 26/3/71, s The Braes Supreme 3rd, d The Braes Moonbeam 12th.
 76. BULL, born on or between 1st April, 1971, and 30th September, 1971 (over 2 and not over 2½ years).
 744 Coopersmith, Frank, FLOWERDALE FARM MAJESTIC 62903 (196), c 7/4/71, s C.B.H. Dragoon, d Finfield Marinda.
 745 Robinson, W. & Sons, HILANDALE BERNADO 66457 (285), c 9/6/71, s Torridon Admiral, d Hilandale Bolera.
 746 Hanson, J., D. & R., THE BRAES FARGO 63152 (908), c 11/6/71, s Langowan Fabian, d Ardno Virginia 59th (H).
 1-747 Vearing, A. & B. & Sons, GLEN GOULBURN GORDON 61313 (16), c 12/7/71, s Pine Hill Banker, d Glen Goulburn Lola.
 3-748 Harrington Park Poll Hereford Stud., HARRINGTON DRAGON 60578 (V26), c 30/7/71, s Kildrummie Sinbad, d Harrington Peerless.
 749 Hanson, J., D. & R., THE BRAES FITZROY 62599 (906), c 15/8/71, s Springfield Flotilla, d The Braes Maple Leaf 101st.
 750 Harrington Park Poll Hereford Stud., HARRINGTON DOLLAR 60581 (V32), c 22/8/71, s Kildrummie Sinbad, d Harrington Sandra 3rd.
 2-751 Rowe, M. L. & Sons, OMEO HIMARK (S) 62703 (86B), c 2/9/71, s Omeo Fergus, d Omeo Jessie 13th.
 752 Sleight, J. H., BAYUNGA NARRATOR 61680 (461), c 10/9/71, s Kildrummie Underwood, d Bayunga Breeze 11th.
 753 Hawkins, S., K. & C., SPRINGFIELD WATERLOO 3RD (S) 69377 (D88), c 11/9/71, s Kildrummie Victory, d Springfield Lighthouse 8th.
 754 Sleight, J. H., BAYUNGA GLENTAN 61687 (571), c 14/9/71, s Woodbury Glengarry, d Bayunga Belinda 5th.
 755 Lord, A. A. & T. W., ROCKLEIGH VIGIEL 67179 (612), c 19/9/71, s Rockleigh Rollo Mischief, d Rockleigh Lady Tigress 6th.
 756 Taylor, Estate A. L., MARALAN EL DORADO 64163 (31E), c 20/9/71, s Maralan Benefactor, d Maralan Daisy Lass 3rd.
 757 Reid, J. C. & Mrs. V. M., VERNAVILLE EXPLORER 69845 (92), c 26/9/71, s Turee Byron 2nd (H), d Auswool Doreen 3rd.

POLL HEREFORDS

CLASS

77. BULL, born on or between 1st October, 1971, and 30th November, 1971 (over 22 months and not over 2 years).

- 758 Trewin, T. R. & Sons, CURRAJONG OLYMPIAN 68714 (041), c 3/10/71, s Deepfields Air Marshall, d Currajong Coral 7th.
- 2-759 Coopersmith, Frank, FLOWERDALE FARM WARRENDER 69136 (235), c 8/10/71, s Kildrummie Warrenwood, d Springfield Cora 29th.
- 760 Reid, J. C. & Mrs. V. M., VERNAVILLE DOMINO 69321 (102), c 10/10/71, s Foxlow Dominant 28th, d Turee Last Day 59th (H).
- 1-761 Taylor, Estate A. L., MARALAN EMPIRE 64996 (42E), c 13/10/71, s Maralan Abundance, d Maralan Delusion.
- 3-762 Robinson, W. & Sons, HILANDALE MERTON 66437 (317), c 27/10/71, s Torridon Admiral, d Hilandale Magnolia.
- 763 Callaghan, J. J., ATTUNGA HUDSON (S) 70219 (60), c 28/10/71, s C.B.H. Bruno (H), d Attunga Glider Rose 2nd.
- 764 Walton, John J., CAMBRIAN PARK BERTIE 68160 (973), c 2/11/71, s Cambrian Park Barassi, d Cambrian Park Coral 2nd.
- 765 Jackson, John, WYUNA TRUMPET 4TH 67708 (504), c 4/11/71, s Ardno Talesman, d Wyuna Domino Shamrock 8th.
- 766 Hygalwa Pty. Ltd., CASTLE BEND SABRE 2ND 66535 (37H), c 11/11/71, s Brewarrana Tasman Explorer, d Brewarrana Honeybelle 2nd.
- 767 Feldtmann, E. H., MAJORVILLE KIPLING (S) 68000 (152), c 20/11/71, s Deepfields Warrant Officer, d Majorville Bernice 3rd.
- 768 Feldtmann, E. H., MAJORVILLE KESTREL (S) 68006 (159), c 24/11/71, s Majorville Jester, d Majorville Bernice 12th.
- 769 Hawkins, S., K. & C., SPRINGFIELD CONGRESS 71539 (D87), c 24/11/71, s Springfield Ven-Convey, d Auswool Dawn (H).

78. BULL, born on or between 1st December, 1971, and 31st January, 1972 (over 20 and not over 22 months).

- 770 Hawkins, S., K. & C., SPRINGFIELD HYBARFORD 71229 (D83), c 4/12/71, s Springfield Hy-Grenadier, d Wanganui Carissima 12th.
- 771 Hawkins, S., K. & C., SPRINGFIELD SASKARA 67891 (E8), c 4/12/71, s Springfield Wewak, d Glenfield Winifred 2nd.
- 772 Hawkins, S., K. & C., SPRINGFIELD NEAMOC 67899 (E2), c 14/12/71, s Springfield Hy-Grenadier, d Springfield Linnett 10th.
- 773 Woorndoo Park Pastoral Co., SPRINGFIELD EVERARD 77663 (E66), c 14/12/71, s Springfield Hy-Grenadier, d Springfield Annette 3rd.
- 3-774 Bradley, K. C., CURRAJONG OVERLANDER (S) 66157 (021), c 15/12/71, s Deepfields Air Marshall, d Currajong Angeline 19th.
- 775 Hygalwa Pty. Ltd., ROCKLEIGH RELIABLE 67182 (620), c 20/12/71, s Rockleigh Regal, d Rockleigh Miss Desiree.
- 776 King, L. A., GLENBANK GUY 80126 (161), c 22/12/71, s Deepfields Westbrook, d Glenbank Donna.
- 777 Feldtmann, E. H., MAJORVILLE KOMMODORE 67997 (164), c 30/12/71, s Majorville Aristocrat, d Majorville Last Day 11th.
- 1-778 Robinson, W. & Sons, HILANDALE AJAX 2ND 66462 (330), c 8/1/72, s Torridon Admiral, d Hilandale Abelia.
- 2-779 Robinson, W. & Sons, HILANDALE MARAN 66442 (329), c 8/1/72, s Hilandale Player, d Hilandale Mary Ann.
- 780 Feldtmann, E. H., MAJORVILLE KINSMAN (S) 68001 (163), c 10/1/72, s Majorville Justice, d Majorville Last Day 27th.
- 781 Walton, John J., CAMBRIAN PARK CASSIUS 2ND 68155 (934), c 10/1/72, s Springfield Hy Cactus, d Cambrian Park Lena.

SENIOR CHAMPION POLL HEREFORD BULL.

747 — Society's Sash for the best Poll Hereford Bull in Classes 75 to 78.

RESERVE SENIOR CHAMPION POLL HEREFORD BULL.—Society's Sash.

CLASS

79. BULL, born on or between 1st February, 1972, and 31st March, 1972 (over 18 and not over 20 months).

- 782 Harrison, A. & R., CARNETHY HOBART 3RD 71704 (123), c 2/2/72, s Burragong Grandee, d Hobartville Miss Secrecy.
- 783 Sleigh, J. H., BAYUNGA IDAHO 69742 (032), c 2/2/72, s Mullee Liberate 2nd, d Bayunga Benita.
- 3-784 Hawkins, S., K. & C., SPRINGFIELD SAIGON 67893 (E19), c 4/2/72, s Kildrummie Victory, d Springfield Daisybelle 19th.
- 2-785 Lord, A. A. & T. W., ROCKLEIGH HOPEFUL BOY 71554 (638), c 4/2/72, s Rockleigh Regal, d Rockleigh Royal Hope 5th.
- 786 Proctor, V., L. J. & B. V., KOOREH PROSPECT 70022 (125), c 21/2/72, s Kooreh Rebel (S), d The Braes Princess 6th.
- 1-787 Hawkins, S., K. & C., SPRINGFIELD JUTLAND 74501 (E30), c 9/3/72, s Kildrummie Victory, d Hobartville Miss Purity 4th.
- 788 Hanson, J., D. & R., THE BRAES KING JUDAH 73107 (921), c 12/3/72, s Mokairau King (imp. N.Z.), d The Braes Moonbeam 28th.
- 789 Lady Luke, DEEPFIELDS GEM MISCHIEF (S) 69145 (G14), c 13/3/72, s Glentyst Mischief (S), d Deepfields Decima 26th.
- 790 Lady Luke, DEEPFIELDS GOLDEN MISCHIEF (S) 69144 (G13), c 13/3/72, s Glentyst Mischief (S), d South Boorook Corisande 44th (H).
- 791 Harrington Park Poll Hereford Stud, HARRINGTON EIGAR 67333 (W7), c 14/3/72, s Kildrummie Sinbad, d Harrington Lady Sheena.
- 792 Harrison, A. & R., CARNETHY PILOT 71702 (121), c 15/3/72, s Burragorang Grandee, d Lenehans Primrose 5th.
- 793 Harrington Park Poll Hereford Stud, HARRINGTON EFFORT 67334 (W10), c 24/3/72, s Kildrummie Sinbad, d Harrington Iris 5th.

80. BULL, born on or between 1st April, 1972, and 31st May, 1972 (over 16 and not over 18 months).

- 794 Camberry Park Pty. Ltd., CAMBERRY PARK GALLANT 71396 (175), c 5/4/72, s Jenderwarra Gallant, d Camberry Park Phoebe 3rd.
- 795 Callaghan, J. J., ATTUNGA IMPERIAL 73580 (61), c 6/4/72, s C.B.H. Bruno (H), d Back Creek Princess.
- 796 Reid, J. C. & Mrs. V. M., VERNAVILLE BYRON 3rd 74988 (107), c 11/4/72, s Turee Byron 2nd (H), d Vernaville Novel.
- 1-797 Coopersmith, Frank, FLOWERDALE FARM MAJESTIC 2ND 75778 (284), c 20/4/72, s C.B.H. Dragoon, d Finfield Marinda.
- 2-798 Hawkins, S., K. & C., SPRINGFIELD ALPACA 77662 (E44), c 23/4/72, s Springfield Hy-Grenadier, d Springfield Golden Vanity 5th (H).
- 799 Rowe, M. L. & Sons, OMEO IOWA (2/7), c 30/4/72, s Jenderwarra Favourite, d Omeo Ruby 6th.
- 800 Hawkins, S., K. & C., SPRINGFIELD HIAWATHA 3RD 79609 (E33), c 1/5/72, s Finfield Keota, d Springfield Hyacinth 38th.
- 801 Harrison, A. & R., CARNETHY DOUGLAS 2ND 71707 (125), c 2/5/72, s Carnethy Hobart, d Carnethy Dam Woodrow.
- 802 Sleigh, J. H., BAYUNGA NEWCASTLE 69739 (162), c 8/5/72, s Kildrummie Underwood, d Bayunga Bluebell 14th.
- 803 Hanson, J., D. & R., THE BRAES FORMIDABLE 74482 (938), c 9/5/72, s Springfield Flotilla, d The Braes Adorn 25th.
- 804 Robinson, W. & Sons, HILANDALE BOWEN (S) 74162 (347), c 9/5/72, s Torridon Admiral, d Hilandale Bolera.
- 805 Hawkins, S., K. & C., SPRINGFIELD HALEDON 74502 (E32), c 10/5/72, s Springfield Hiawatha, d Springfield Maritana 7th.
- 806 Hicks, W. K., PINE HILL SIR GALLANT 71565 (122), c 12/5/72, s Jenderwarra Gallant, d Camberry Park Silver 7th.
- 3-807 Sleigh, J. H., BAYUNGA NEWPORT 70850 (202), c 12/5/72, s Kildrummie Underwood, d Bayunga Bernadette 21st.

- 808 Trewin, T. R. & Sons, CURRAJONG PREMIER 72376 (P1), c 16/5/72, s Currajong, Lenox, d Currajong Alicon 8th.
 809 Hawkins, S., K. & C., SPRINGFIELD ADVANX 78906 (G28), c 18/5/72, s Springfield Hy Grenadier, d Springfield Silver 19th.
 810 Trewin, T. R. & Sons, CURRAJONG POLO 72377 (P2), c 20/5/72, s Deepfields Air Marshall, d Currajong Annabelle 14th.

CLASS

81. BULL, born on or between 1st June, 1972, and 31st July, 1972 (over 14 and not over 16 months).

- 2-811 Taylor, Estate A. L., MARALAN FAIRBAIRN (S) 72695 (T11F), c 1/6/72, s Cannawigra Intruder 2nd, d Maralan Marinda Lass 3rd.
 812 Camberry Park Pty. Ltd., CAMBERRY PARK KIM 79261 (181), c 2/6/72, s Jenderwarra Gallant, d Camberry Park Hyacinth 4th.
 813 Rapsey, C. W., LYNN RIDGE PHARAOH 74625 (02), c 2/6/72, s Kildrummie Beaumont, d Lynn Ridge Domino Symbol 12th.
 814 Meikle, J. N. & D., TARWIN SEBASTIAN 77316 (768), c 3/6/72, s Springfield Koshare, d Tarwin Consort 6th.
 815 Gibson, A. & D., DENISON DAYBREAK 72781 (5), c 4/6/72, s Mokairau King (imp. N.Z.), d The Braes Moonbeam 29th.
 816 Camberry Park Pty. Ltd., CAMBERRY PARK PEDRO 79265 (182), c 7/6/72, s Jenderwarra Gallant, d Camberry Park Hyacinth 9th.
 817 Proctor, V., L. J. & B. V., KOOREH MIDNIGHT 70023 (134), c 12/6/72, s Ardno Profit, d Kooreh Ann 6th.
 3-818 Rapsey, C. W., LYNN RIDGE PARAMOUNT 74627 (82), c 15/6/72, s Kildrummie Beaumont, d Lynn Ridge Fancy 18th.
 819 Gibson, A. & D., DENISON DUKE 72355 (8), c 20/6/72, s Forktree Duke 6th, d Cannawigra Fancy 23rd.
 820 Hawkins, S., K. & Co., SPRINGFIELD BURLEY 75057 (E51), c 20/6/72, s Springfield Ven-Challenge, d Springfield Lady Redfield 9th.

- 821 Lord, A. A. & T. W., ROCKLEIGH CONDUCTOR (S) 71559 (646), c 20/6/72, s Castle Bend Argosy, d Dimby Rhoda 11th.
 822 Green, R. R., GREENSBOROUGH BULLDOZER 76703 (34), c 29/6/72, s Kildrummie Beaufort, d Deepfields Romance 8th.
 1-823 Tara Pastoral Company, TARADALE OLIVER 75946 (3572), c 3/7/72, s Inverary Governor, d Taradale Pearl 8th.
 824 Tara Pastoral Company, TARADALE LUSTRE 2ND 75950 (3672), c 5/7/72, s Inverary Governor, d Taradale Queenie 5th.
 825 Trewin, T. R. & Sons, CURRAJONG PARAGON 72382 (P15), c 5/7/72, s Deepfields Air Marshall, d Currajong Coral 11th.
 826 Lady Luke, DEEPFIELDS GRAPHIC (S) 72786 (G24), c 9/7/72, s Deepfields Edinburgh, d South Boorook Pearly 17th (H).
 827 Trewin, T. R. & Sons, CURRAJONG PATROL 72381 (P16), c 9/7/72, s Deepfields Air Marshall, d Currajong Miss Bullion 14th.

CLASS

82. BULL, born on or between 1st August, 1972, and 30th September, 1972 (over 12 and not over 14 months).

- 828 Reid, J. C. & Mrs. V. M., VERNAVILLE DICTATOR 79700 (109), c 8/8/72, s Deepfields Commander, d Kildrummie Willow.
 829 Taylor, Estate A. L., MARALAN FARNBOROUGH 74078 (T22F), c 11/8/72, s Maralan Compton, d Maralan Trilby 6th.
 830 Taylor, Estate A. L., MARALAN FLOOK (S) 74076 (T25F), c 11/8/72, s Maralan Deputy, d Maralan Corisande Lass 6th.
 831 Rowe, M. L. & Sons, OMEO INDIANA (S) 76037 (231), c 14/8/72, s Moorlands Daniel (H), d Cudgeena Delusion 36th.
 1-832 Reid, J. C. & Mrs. V. M., VERNAVILLE JUBILANT 3RD 73978 (116), c 20/8/72, s Deepfields Commander, d Castle Bend Conquest 10th.

DEEPFIELDS POLL HEREFORDS

We will be proud to show you our TEAM at Melbourne Royal

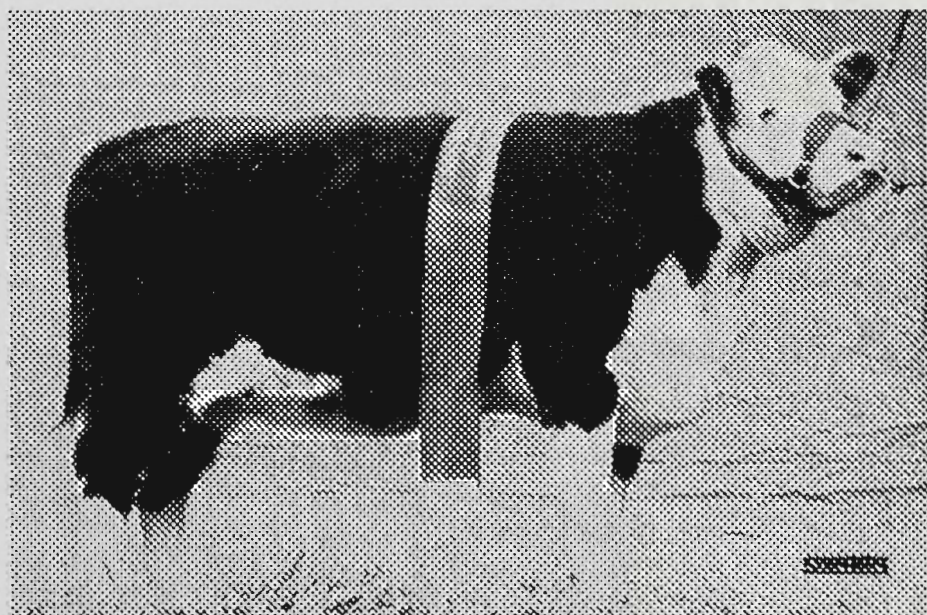

DEEPFIELDS MARINA 43rd, first under 20 months and JUNIOR CHAMPION 1973 Sydney Royal Show. Sold for top female price of \$3,600 to Corringale Stud. Sire: Deepelds Grenadier 3rd.

Studmaster: C. BRUCE

Phone: Romsey 29 5302

DEEPFIELDS has exhibited...

9 Champions
 9 Junior Champions
 14 Reserve Champions
 at Melbourne Royals

6 Champions
 7 Junior Champions
 20 Reserve Champions
 at Sydney Royals

Most Successful Exhibitor Sydney 1965, 1969 and 1972; Second Most Successful in 1963, 64, 68, 70, 73.

DEEPFIELDS LOLO 13th was RESERVE JUNIOR CHAMPION Sydney, 1973

LADY LUKE, Deepfields, Romsey, Victoria.

- 833 Coopersmith, Frank, FLOWERDALE FARM PRESIDENT 78486 (319), c 28/8/72, s Flowerdale Farm Ambassador, d Flowerdale Farm Hopeful 3rd.
- 2-834 Callaghan, J. J., ATTUNGA ILMORE 77757 (64), c 26/8/72, s Attunga Garth (S), d Attunga Queenie.
- 835 Green, R. R., VENTNOR PARK BRIMSTONE 5TH 73647 (366), c 2/9/72, s Ventnor Park Centurion, d Wirruna Moonbeam 18th.
- 836 Tara Pastoral Co., TARADALE BANJO 3RD 75960 (4972), c 3/9/72, s Inverary Governor, d Taradale Belle 4th.
- 837 Taylor, Estate A. L., MARALAN FERDNAN 79452 (41F), c 4/9/72, s Cannawigra Intruder 2nd, d Maralan Daisy Lass 12th.
- 838 Sleigh, J. H., BAYUNGA NUFFIELD 71992 (772), c 5/9/72, s Kildrummie Underwood, d Bayunga Bridget 21st.
- 839 Hawkins, S., K. & C., SPRINGFIELD VENMEMPHIS 80619 (E61), c 9/9/72, s Springfield Hy-Venture, d Auswool Dawn.
- 840 Trewin, T. R. & Sons, CURRAJONG PROTECTOR 72371 (P19), c 10/9/72, s Currajong Lenox, d Currajong Coral 9th.
- 841 Lady Luke, DEEPFIELDS GAMBIT 72793 (G36), c 11/9/72, s Deepfields Edinburgh, d Deepfields Minerva 8th.
- 3-842 Sleigh, J. H., BAYUNGA GLENDUKE 72003 (792), c 11/9/72, s Woodbury Glengarry, d Bayunga Belle 3rd.
- 843 Lady Luke, DEEPFIELDS GRENADIER 5TH (A.I.) 72784 (G40), c 13/9/72, s Cannawigra Grenadier 2nd, d Deepfields Dolores 26th.
- 844 Lady Luke, DEEPFIELDS GRENADIER 6TH (A.I.) 72783 (G41), c 15/9/72, s Cannawigra Grenadier 2nd, d Deepfields Constance 24th.
- 845 Rowe, M. L. & Sons, OMEO IBO (S) 76039 (2/34), c 17/9/72, s Jenderwarra Favourite, d Omeo Bella Donna 12th.
- 846 Camberry Park Pty. Ltd., CAMBERRY PARK KENNY 79260 (190), c 21/9/72, s Jenderwarra Gallant, d Camberry Park Pearl 12th.
- 847 Woorndoo Park Pastoral Co., WOORNDOPARK EDEN 80780 (A01), c 25/9/72, s Springfield Hy-Eden, d Wantabadgery Moonbeam 117th.
- 848 Gibson, A. & D., DENISON DEVELOPER 72357 (15), c 26/9/72, s Deepfields Grenadier 3rd, d Deepfields Jessie 4th.
- 849 Woorndoo Park Pastoral Co., WOORNDOPARK DOMINO 80779 (A02), c 27/9/72, s Springfield Hy-Eden, d Wantabadgery Moonshine 116th.

JUNIOR CHAMPION POLL HEREFORD BULL.

823 — Society's Sash for the best Poll Hereford Bull in Classes 79 to 82.

RESERVE JUNIOR CHAMPION POLL HEREFORD BULL.—Societys' Sash.

811

747 GRAND CHAMPION POLL HEREFORD BULL, any age.—Cash Prize of \$10, and Society's Sash. The Junior and Senior Champions shall compete for this award.

747 THE SIR KENNETH LUKE MEMORIAL TROPHY, presented by LADY LUKE, "Deepfields", Romsey, Vic., will be awarded to the exhibitor of the Grand Champion Poll Hereford Bull. The Trophy to be won three times by the same exhibitor before becoming his permanent property.

823 A Trophy Order valued at \$10.50 will be presented by "STOCK AND LAND" for the best Poll Hereford Bull in Classes 79 to 82 bred by exhibitor.

CLASS

83. *BEST TWO BULLS, bred by exhibitor and selected from Classes 77 to 82. Prizes: \$8, \$4, Card. A Trophy Order, valued at \$10, presented by THE AUSTRALIAN POLL HEREFORD SOCIETY (VICTORIAN BRANCH), will also be awarded to the winner of this Class.

- 850 Callaghan, J. J.
851 Camberry Park Pty. Ltd.
3-852 Coopersmith, Frank.
853 Feldtmann, E. H.
854 Hanson, J., D. & R.
855 Harrington Park Poll Hereford Stud.
856 Harrison, A. & R.
2-857 Hawkins, S., K. & C.
858 Hawkins, S., K. & C.
859 Lord, A. A. & T. W.
860 Lady Luke.
861 Rowe, M. L. & Sons.
862 Sleigh, J. H.
1-863 Taylor, Estate A. L.
864 Trewin, T. R. & Sons.
865 Woorndoo Park Pastoral Co.

84. COW OR HEIFER, born on or between 1st October, 1968, and 31st March, 1971 (over 2½ and not over 5 years).

- 1-866 Proctor, V., L. J. & B. V., KOOREH BELLE 81323 (56), c 30/4/69, s Kildrummie Victory, d Springfield Belle 29th.
3-867 Lady Luke, DEEPFIELDS CONSTANCE 24TH 92177 (E2), c 16/2/70, s Glentyst Mischief (S), d Deepfields Constance 20th.



FASHIONS COME — FASHIONS GO, But . . .
POLL HEREFORDS with Weight, Easy
doing Ability and enough to Milk are
Always with it!

J., D. & R. Hanson, The Braes, Macarthur, Victoria. Ph.: 28 and 65
Sixth Production Sale: Thursday, March 21st, 1974

The latest 'Trend' to emanate (a good one we think) is to Breed 'Functional'
Cattle designed to Produce the type of Beef you have in mind.

**At the
Show
see
Massey-
Ferguson's
MF542...
"The best
header
of them
all"**

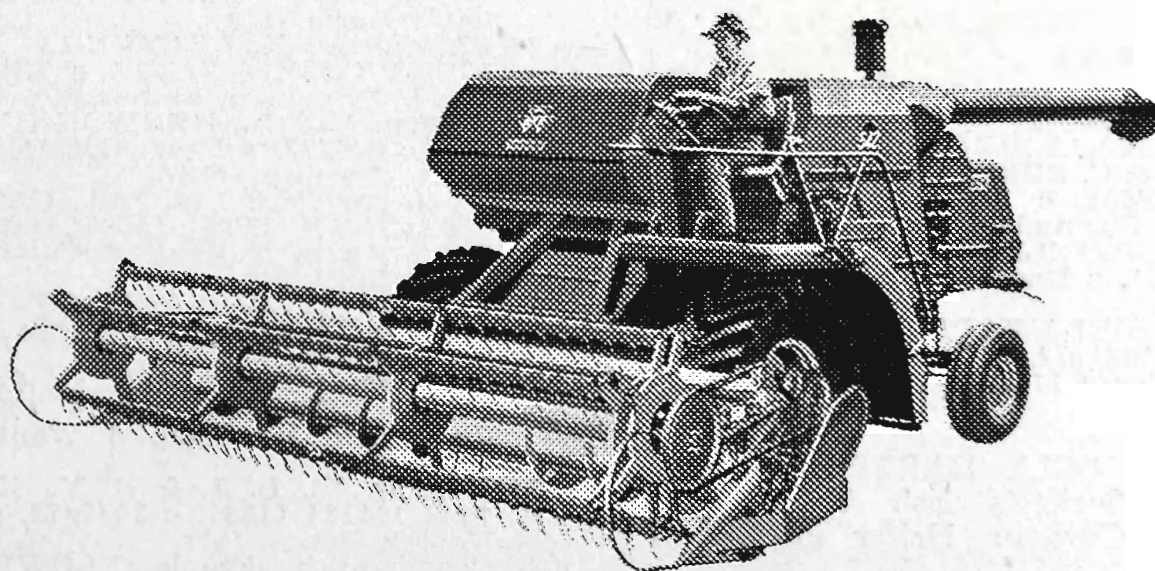

POLL HEREFORDS

- 868 Coopersmith, Frank, FLOWERDALE FARM HOPEFUL 3RD 99486 (128), c 19/6/70, s C.B.H. Dragoon, d Flowerdale Farm Hopeful.
- 869 Hawkins, S. K. & C., SPRINGFIELD SIESTA 18TH 106018 (B47), c 10/9/70, s Springfield Ven-Convey, d Springfield Siesta 3rd.
- 2-870 Coopersmith, Frank, FLOWERDALE FARM INNOVATION 5TH 111999 (168), c 7/12/70, s C.B.H. Dragoon, d Springfield Innovation 13th.
- 871 Hanson, J. D. & R., THE BRAES ADORN 44TH 111425 (978), c 8/3/71, s The Braes Supreme 3rd, d The Braes Adorn 17th.

CLASS

85. HEIFER, born on or between 1st April, 1971, and 30th September, 1971 (over 2 and not over 2½ years).

- 872 Reid, J. C. & Mrs. V. M., VERNAVILLE DAYLIGHT 4TH 115311 (90), c 18/4/71, s Deepfields Commander, d Vernaville Daylight.
- 2-873 Taylor, Estate A. L., MARALAN ADVENTURESS 8TH 110396 (9E), c 22/4/71, s Maralan Abundance, d Burrarorang Adventuress.
- 874 Jackson, John, WILLOW SPRINGS DEIDRE 113189 (427), c 28/5/71, s Springfield Enterprise, d Willow Springs Dewdrop.
- 1-875 Coopersmith, Frank, FLOWERDALE FARM LINNET 121662 (202), c 17/6/71, s C.B.H. Dragoon, d Springfield Linnet 8th.
- 3-876 Lady Luke, DEEPFIELDS MARINDA 42nd 113072 (F21), c 8/7/71, s Glentrist Mischief, d Deepfields Marinda 26th.
- 877 Harrington Park Poll Hereford Stud, HARRINGTON CASELSA 4TH 111970 (V25), c 24/7/71, s Kildrummie Sinbad, d Harrington Caselsa.
- 878 Hawkins, S. K. & C., SPRINGFIELD WATTLE 11TH 119170 (C24), c 23/8/71, s Springfield Ven-Convey, d Springfield Wattle 2nd.
- 879 Rapsey, C. W., LYNN RIDGE NANCY 43RD 113480 (O1), c 1/9/71, s Salt Creek Tracey, d Lynn Ridge Nancy 20th.
- 880 Harrington Park Poll Hereford Stud, HARRINGTON MISS GEORGINNA 4TH 118126 (V43), c 29/9/71, s Kildrummie Sinbad, d Harrington Georginna.

86. HEIFER, born on or between 1st October, 1971, and 30th November, 1971 (over 22 months and not over 2 years).

- 1-881 Bradley, K. C., DELAWARE LADY MYUNA 4TH 123017 (C7), c 7/10/71, s Deepfields Bismark, d Deepfields Lady Myuna 9th.

87. HEIFER, born on or between 1st December, 1971, and 31st January, 1972 (over 20 and not over 22 months).

- 2-882 Coopersmith, Frank, FLOWERDALE FARM BELLE 126431 (246), c 1/12/71, s C.B.H. Dragoon, d Springfield Belle 37th.
- 883 Hawkins, S. K. & C., SPRINGFIELD LETITIA 15TH 125005 (C60), c 1/12/71, s Springfield Hy-Grenadier, d Springfield Letitia 4th (H).
- 1-884 Lady Luke, DEEPFIELDS LOLA 13TH 121680 (F55), c 17/12/71, s Deepfields Baron, d Deepfields Lola 10th.
- 3-885 Bradley, K. C., DELAWARE DOLORES 3RD 118230 (D1), c 19/1/72, s Cannawigra Ranger, d Deepfields Dolores 17th.

SENIOR CHAMPION POLL HEREFORD COW OR HEIFER.—Society's Sash for the best Poll Hereford Cow or Heifer in Classes 84 to 87.

RESERVE SENIOR CHAMPION POLL HEREFORD COW OR HEIFER.—Society's Sash.

CLASS

88. HEIFER, born on or between 1st February, 1972, and 31st March, 1972 (over 18 and not over 20 months).

- 1-886 Camberry Park Pty. Ltd., CAMBERRY PARK PEARL 16TH 126072 (174), c 29/3/72, s Jenderwarra Gallant, d Camberry Park Pearl 10th.

89. HEIFER, born on or between 1st April, 1972, and 31st May, 1972 (over 16 and not over 18 months).

- 887 Sleigh, J. H., BAYUNGA BLUEBELL 17TH 123750 (082), c 4/4/72, s Kildrummie Underwood, d Bayunga Bluebell 11th.
- 888 Sleigh, J. H., BAYUNGA BRUNETTE 20TH 123743 (092), c 5/4/72, s Kildrummie Underwood, d Bayunga Brunette 11th.
- 889 Camberry Park Pty. Ltd., CAMBERRY PARK PEARL 17TH 126071 (177), c 6/4/72, s Jenderwarra Gallant, d Camberry Park Pearl 5th.
- 890 Rowe, M. L. & Sons, OMEO JANICE 18TH 135581 (2/4), c 11/4/72, s Jenderwarra Favourite, d Omeo Janice 5th.
- 2-891 Sleigh, J. H., BAYUNGA BLISSFUL 50TH 123753 (112), c 14/4/72, s Kildrummie Underwood, d Bayunga Blissful 9th.
- 3-892 Reid, J. C. & Mrs. V. M., VERNAVILLE ROYAL TIGRESS 13TH 129173 (115), c 16/4/72, s Deepfields Commander, d Vernaville Royal Tigress.
- 1-893 Hanson, J. D. & R., THE BRAES ADORN 46TH 128129 (053), c 17/4/72, s Mokairau King (imp. N.Z.), d The Braes Adorn 28th.
- 894 Hanson, J. D. & R., THE BRAES QUEENIE LASS 11TH 128124 (059), c 17/4/72, s Mokairau King (imp. N.Z.), d The Braes Queenie Lass 83rd.
- 895 Jackson, John, THE GRAMPIANS DELLA 125792 (384), c 18/4/72, s Cannawigra Olympic 3rd, d The Grampians Lady Redfield.
- 896 Feldtmann, E. H., MAJORVILLE BERNICE 19TH 121534 (169), c 27/4/72, s Majorville Aristocrat, d Majorville Bernice 6th.
- 897 Green, R. R., VENTNOR PARK VANITY 7TH 128768 (351), c 15/5/72, s Banreenah Noneda 11th, d Ventnor Park Vanity 2nd.
- 898 Tara Pastoral Co., TARADALE WATTLE 5TH 131495 (972), c 16/5/72, s Inverary Governor, d Taradale Wattle 3rd.
- 899 Tara Pastoral Co., TARADALE LOYALTY 4TH 131500 (1172), c 20/5/72, s Fairymead Celebrity, d Taradale Loyalty.
- 900 Gibson, A. & D., DENISON DUCHESS 127225 (6), c 25/5/72, s Wahroonga Liberty, d The Braes Duchess 93rd.

90. HEIFER, born on or between 1st June, 1972, and 31st July, 1972 (over 14 and not over 16 months).

- 2-901 Lady Luke, DEEPFIELDS DORIS 28TH 127770 (G19), c 3/6/72, s Glentrist Mischief, d Deepfields Doris 18th.
- 1-902 Sleigh, J. H., BAYUNGA BRENDA 10TH 123748 (292), c 7/6/72, s Kildrummie Underwood, d Bayunga Brenda 5th.
- 903 Gibson, A. & D., DENISON HYACINTH 127763 (4), c 8/6/72, s Deepfields Edinburgh, d Deepfields Hyacinth 39th.
- 904 Camberry Park Pty. Ltd., CAMBERRY PARK HYACINTH 15TH 136071 (184), c 10/6/72, s Jenderwarra Gallant, d Camberry Park Hyacinth 2nd.
- 3-905 Sleigh, J. H., BAYUNGA BONNIE 10TH 123749 (342), c 14/6/72, s Kildrummie Underwood, d Bayunga Bonnie 8th.
- 906 Woornadoo Park Pastoral Co., WOORND OO PARK REBECCA 138044 (002), c 6/7/72, s Springfield Hy-Eden, d Wantabadgery Jessie 130th.
- 907 Proctor, V., L. J. & B. V., KOOREH POPPY 7TH 124134 (138), c 30/6/72, s Ardno Profit, d Kooreh Poppy (H).
- 908 Coopersmith, Frank, FLOWERDALE FARM FRIVOLITY 135120 (305), c 1/7/72, s C.B.H. Dragoon, d Springfield Frivolity.
- 909 Hanson, J. D. & R., THE BRAES RUBY 77TH 137901 (086), c 22/7/72, s Mokairau King (imp. N.Z.), d The Braes Ruby 52nd.

THE PERPETUAL

EXECUTORS AND TRUSTEES ASSOCIATION OF AUSTRALIA LIMITED

(A member of Perpetual Trustees Australia Group)

The Company acts as Executor of Wills, Administrator of Estates, Trustee of Settlements, and Agent for Absentees and others.

Trustee and Manager of Superannuation and Pension Funds, including those established by the Victorian and Riverina Graziers' Associations.

FREE! Write, or telephone 61 2521, for Brochure on Estate Planning

DIRECTORS:

SIR HENRY SOMERSET, C.B.E. (Chairman)

Hon. Sir RUTHERFORD GUTHRIE, C.M.G.

D. H. SARGOOD

H. F. CLARKE

EVERARD BAILLIEU

OSCAR G. MEYER, O.B.E.

W. J. LOCKE

General Manager: A. G. FORREST

Assistant Manager: R. L. SIMMONS

Secretary: M. A. WEBB

Pastoral Consultant: W. A. BEATTIE, M.A. (Cantab.),
B.A., LL.B., M.A.I.A.S.

Offices:

50 QUEEN STREET, MELBOURNE

POLL HEREFORDS—ANGUS

CLASS

91. **HEIFER, born on or between 1st August, 1972, and 30th September, 1972 (over 12 and not over 14 months).**

- 910 Bradley, K. C., DELAWARE HYACINTH 3RD 131377 (D6), c 8/8/72, s Delaware Ambassador, d Deepfields Hyacinth 44th.
- 2-911 Hanson, J. D. & R., THE BRAES DUCHESS 111TH 130451 (090), c 9/8/72, s Mokairau King (imp. N.Z.), d The Braes Duchess 88th.
- 1-912 Coopersmith, Frank, FLOWERDALE FARM ROYAL DAY 2ND 135123 (314), c 10/8/72, s C.B.H. Dragoon, d Maralan Carol 3rd.
- 913 Woorndoo Park Pastoral Co., BUNDEMAR LADY MINERVA 10TH 134454 (474), c 12/8/72, s Mullee Marshall 3rd, d Bundemar Lady Minerva 5th.
- 914 Hanson, J. D. & R., THE BRAES PURITY 67TH 132314 (091), c 13/8/72, s Mokairau King (imp. N.Z.), d The Braes Purity 56th (H).
- 915 Woorndoo Park Pastoral Co., BARAMEIN DINAH 5TH 133646 (487), c 14/8/72, s Inverary Glencairn, d Baramein Dinah 3rd.
- 916 Coopersmith, Frank, FLOWERDALE FARM LINNET 2ND 137218 (320), c 1/9/72, s C.B.H. Dragoon, d Springfield Linnet 8th.
- 3-917 Rapsey, C. W., LYNN RIDGE FANCY 42ND 137557 (722), c 2/9/72, s Kildrummie Beaumont, d Lynn Ridge Fancy 17th.
- 918 Callaghan, J. J., ATTUNGA SUSAN 17TH 134028 (103), c 10/9/72, s Attunga Garth (S), d Attunga Susan 2nd.
- 919 Sleigh, J. H., BAYUNGA BERNADETTE 35TH 126824 (782), c 11/9/72, s Woodbury Glengarry, d Bayunga Bernadette 15th.
- 920 Rapsey, C. W., LYNN RIDGE LIBBY 131739 (72), c 13/9/72, s Kildrummie Beaumont, d Lynn Ridge Duchess 3rd.
- 921 Sleigh, J. H., BAYUNGA BEATRICE 5TH 131412 (932), c 30/9/72, s Woodbury Glengarry, d Bayunga Beatrice 2nd (H).

JUNIOR CHAMPION POLL HEREFORD HEIFER.

893 Society's Sash for the best Poll Hereford Heifer in Classes 88 to 91.

RESERVE JUNIOR CHAMPION POLL HEREFORD HEIFER.—Society's Sash.

902 GRAND CHAMPION POLL HEREFORD COW OR HEIFER, any age.—Cash Prize of \$10, and Society's Sash. The Junior and Senior Champions shall compete for this award.

866

THE CAMBERRY PARK TROPHY, presented by

866 R. F. CAMM, Esq., Camberry Park, Monbulk, Vic., will be awarded to the exhibitor of the Grand Champion Poll Hereford Cow or Heifer. The Trophy to be won three times by the same exhibitor before becoming his permanent property.

92. ***GROUP PRIZE: Best Three Head, both sexes to be represented and all owned by the exhibitor. Competition in this Class is limited to animals exhibited in the ordinary Classes.—Prizes: \$8, \$4, Card.**

- 922 Bradley, K. C.
- 923 Callaghan, J. J.
- 924 Camberry Park Pty. Ltd.
- 1-925 Coopersmith, Frank.
- 926 Feldtmann, E. H.
- 927 Hanson, J. D. & R.
- 928 Harrington Park Poll Hereford Stud.
- 3-929 Hawkins, S. K. & C.
- 930 Lady Luke.
- 931 Reid, J. C. & Mrs. V. M.
- 932 Rowe, M. L. & Sons.
- 933 Sleigh, J. H.
- 2-934 Taylor, Estate A. L.
- 935 Woorndoo Park Pastoral Co.

925 THE PINE HILL TROPHY, presented by W. K. HICKS, Esq., "Yarramundi", Woori Yallock, Vic., will be awarded to the exhibitor of winning group in Class 92. The Trophy to be won three times by the same exhibitor before becoming his permanent property.

CLASS

93. ***SIRE'S PROGENY GROUP: Best Three Head, the progeny of one sire, not necessarily all owned by the exhibitor. Both sexes to be represented. The name of the sire to be given on the entry form. Competition in this Class is limited to animals exhibited in the ordinary Classes.—Prizes: \$8, \$4, Card.**

- 936 Camberry Park Pty. Ltd., GROUP BY JENDERWARRA GALLANT.
- 1-937 Coopersmith, Frank, GROUP BY C. B. H. DRAGOON.
- 3-938 Hanson, J. D. & R., GROUP BY MOKAIRAU KING (imp. N.Z.).
- 939 Harrington Park Poll Hereford Stud, GROUP BY KILDRUMMIE SINBAD.
- 940 Hawkins, S. K. & C., GROUP BY SPRINGFIELD HY-GRENADIER.
- 2-941 Lady Luke, GROUP BY GLENTYST MISCHIEF.
- 942 Rapsey, C. W., GROUP BY KILDRUMMIE BEAUMONT.
- 943 Reid, J. C. & Mrs. V. M., GROUP BY DEEPFIELDS COMMANDER.
- 944 Rowe, M. L. & Sons, GROUP BY JENDERWARRA FAVOURITE.
- 945 Sleigh, J. H., GROUP BY KILDRUMMIE UNDERWOOD.
- 946 Woorndoo Park Pastoral Co., GROUP BY SPRINGFIELD HY-EDEN.

BEST MAINTAINED POLL HEREFORD TEAM

Best Maintained Poll Hereford

1- J. D. & R. HANSON

2- LADY LUKE

BE 3- FRANK COOPERSMITH

23 - S. K. & C. HAWKINS

23 - W. ROBINSON & SONS.

N.I

Section 21 —

Angus

Judge: PROFESSOR HARLAN D. RITCHIE, Department of Animal Husbandry, Michigan State University, East Lansing, Michigan. 48823, U.S.A.

Stewards: W. B. BOOTHBY, Esq.
C. BOTT, Esq.
JOHN G. WILSON, Esq.
M. B. BOOTHBY, Esq.
ANDREW GUBBINS, Esq.

Exhibitors are advised that, in addition to reading the following conditions, they should carefully peruse the conditions of entry and exhibition which precede the first Cattle Section.

POLL HEREFORDS—ANGUS

CLASS

91. **HEIFER**, born on or between 1st August, 1972, and 30th September, 1972 (over 12 and not over 14 months).

910 Bradley, K. C., DELAWARE HYACINTH 3RD 131377 (D6), c 8/8/72, s Delaware Ambassador, d Deepfields Hyacinth 44th.

2-911 Hanson, J., D. & R., THE BRAES DUCHESS 111TH 130451 (090), c 9/8/72, s Mokairau King (imp. N.Z.), d The Braes Duchess 88th.

1-912 Coopersmith, Frank, FLOWERDALE FARM ROYAL DAY 2ND 135123 (314), c 10/8/72, s C.B.H. Dragoon, d Maralan Carol 3rd.

913 Woorndoo Park Pastoral Co., BUNDEMAR LADY MINERVA 10TH 134454 (474), c 12/8/72, s Mullee Marshall 3rd, d Bundemar Lady Minerva 5th.

914 Hanson, J., D. & R., THE BRAES PURITY 67TH 132314 (091), c 13/8/72, s Mokairau King (imp. N.Z.), d The Braes Purity 56th (H).

915 Woorndoo Park Pastoral Co., BARAMEIN DINAH 5TH 133646 (487), c 14/8/72, s Inverary Glencairn, d Baramein Dinah 3rd.

916 Coopersmith, Frank, FLOWERDALE FARM LINNET 2ND 137218 (320), c 1/9/72, s C.B.H. Dragoon, d Springfield Linnet 8th.

3-917 Rapsey, C. W., LYNN RIDGE FANCY 42ND 137557 (722), c 2/9/72, s Kildrummie Beaumont, d Lynn Ridge Fancy 17th.

918 Callaghan, J. J., ATTUNGA SUSAN 17TH 134028 (103), c 10/9/72, s Attunga Garth (S), d Attunga Susan 2nd.

919 Sleigh, J. H., BAYUNGA BERNADETTE 35TH 126824 (782), c 11/9/72, s Woodbury Glengarry, d Bayunga Bernadette 15th.

920 Rapsey, C. W., LYNN RIDGE LIBBY 131739 (72), c 13/9/72, s Kildrummie Beaumont, d Lynn Ridge Duchess 3rd.

921 Sleigh, J. H., BAYUNGA BEATRICE 5TH 131412 (932), c 30/9/72, s Woodbury Glengarry, d Bayunga Beatrice 2nd (H).

JUNIOR CHAMPION POLL HEREFORD HEIFER.

893 Society's Sash for the best Poll Hereford Heifer in Classes 88 to 91.

RESERVE JUNIOR CHAMPION POLL HEREFORD HEIFER.—Society's Sash.

902

866 **GRAND CHAMPION POLL HEREFORD COW OR HEIFER**, any age.—Cash Prize of \$10, and Society's Sash. The Junior and Senior Champions shall compete for this award.

THE CAMBERRY PARK TROPHY, presented by

866 R. F. CAMM, Esq., Camberry Park, Monbulk, Vic., will be awarded to the exhibitor of the Grand Champion Poll Hereford Cow or Heifer. The Trophy to be won three times by the same exhibitor before becoming his permanent property.

92. ***GROUP PRIZE: Best Three Head, both sexes to be represented and all owned by the exhibitor. Competition in this Class is limited to animals exhibited in the ordinary Classes.—Prizes: \$8, \$4, Card.**

922 Bradley, K. C.

923 Callaghan, J. J.

924 Camberry Park Pty. Ltd.

1-925 Coopersmith, Frank.

926 Feldtmann, E. H.

927 Hanson, J., D. & R.

928 Harrington Park Poll Hereford Stud.

3-929 Hawkins, S., K. & C.

930 Lady Luke.

931 Reid, J. C. & Mrs. V. M.

932 Rowe, M. L. & Sons.

933 Sleigh, J. H.

2-934 Taylor, Estate A. L.

935 Woorndoo Park Pastoral Co.

925 **THE PINE HILL TROPHY**, presented by W. K. HICKS, Esq., "Yarramundi", Woori Yallock, Vic., will be awarded to the exhibitor of winning group in Class 92. The Trophy to be won three times by the same exhibitor before becoming his permanent property.

CLASS

93. ***SIRE'S PROGENY GROUP: Best Three Head, the progeny of one sire, not necessarily all owned by the exhibitor. Both sexes to be represented. The name of the sire to be given on the entry form. Competition in this Class is limited to animals exhibited in the ordinary Classes.—Prizes. \$8, \$4, Card.**

936 Camberry Park Pty. Ltd., GROUP BY JENDERWARRA GALLANT.

1-937 Coopersmith, Frank, GROUP BY C. B. H. DRAGON.

3-938 Hanson, J., D. & R., GROUP BY MOKAIRAU KING (imp. N.Z.).

939 Harrington Park Poll Hereford Stud, GROUP BY KILDRUMMIE SINBAD.

940 Hawkins, S., K. & C., GROUP BY SPRINGFIELD HY-GRENADIER.

2-941 Lady Luke, GROUP BY GLENTYST MISCHIEF.

942 Rapsey, C. W., GROUP BY KILDRUMMIE BEAUMONT.

943 Reid, J. C. & Mrs. V. M., GROUP BY DEEPFIELDS COMMANDER.

944 Rowe, M. L. & Sons, GROUP BY JENDERWARRA FAVOURITE.

945 Sleigh, J. H., GROUP BY KILDRUMMIE UNDERWOOD.

946 Woorndoo Park Pastoral Co., GROUP BY SPRINGFIELD HY-EDEN.

BEST MAINTAINED POLL HEREFORD TEAM.—

Prizes: First, \$25; Second, \$15; Third, \$10; presented by THE AUSTRALIAN POLL HEREFORD SOCIETY. Judging will take place daily from the opening day of the Show until the following Thursday, under the same scale of points as for the Inter-Breeds Competition. There is no entry fee and all Poll Hereford Exhibitors' Teams will automatically compete for the prizes.

BEEF CATTLE HERDSMEN'S COMPETITION.—

Shell Medallion and special prizes for Herdsman who best prepares and parades stock for the Show Ring. For full particulars and conditions of entry see Class 178 at end of Section 30.

N.B.—For particulars of entry in Steer Classes, etc., see Fat Cattle Section 16.

Section 21 —

Angus

Judge: PROFESSOR HARLAN D. RITCHIE, Department of Animal Husbandry, Michigan State University, East Lansing, Michigan. 48823, U.S.A.

Stewards: W. B. BOOTHBY, Esq.
C. BOTT, Esq.
JOHN G. WILSON, Esq.
M. B. BOOTHBY, Esq.
ANDREW GUBBINS, Esq.

Exhibitors are advised that, in addition to reading the following conditions, they should carefully peruse the conditions of entry and exhibition which precede the first Cattle Section.

ANGUS

An exhibitor may enter up to four animals in any one Class, of which only two may be shown.

Judging will be in catalogue order on the opening day of the Show, commencing at 9.00 a.m. unless otherwise advised.

All cattle entered in this Section must be registered in a recognised Angus Herd Book. For particulars of registration in the Angus Herd Book of Australia, apply to the Secretary, The Angus Society of Australia, 162 Commemorative Avenue, Royal Show Grounds, Paddington, 2021.

Entry fee, \$8; R.A.S. of V. Members, \$4.

PRIZE MONEY

Unless otherwise stated the prizes in each Class are: First, \$10; Second, \$4; Third, \$2.

CLASS

94. BULL, born on or between 1st April, 1970, and 31st March, 1971 (over 2½ and not over 3½ years).

- 947 Williams Victoree Farms Pty. Ltd., VICTOREE ABARIDY 297TH 17931 (P73), c 8/4/70, s Victoree Abaridy 97th, d Victoree Twinkle 51st.
- 948 Collins, J. & P., MERRIGRANGE ABARIDY 10TH 17757 (P7), c 17/4/70, s Victoree Abaridy 158th, d Merrigrange Estella.
- 949 Hillier, A. R. & Mrs. J., HILLBURN PAUL 17675 (P5), c 17/8/70, s Hillburn James, d Bulgary Erica 3rd.
- 950 Hillier, A. R. & Mrs. J., HILLBURN PHILLIP 19255 (P7), c 27/9/70, s Bulgary March, d Hillburn Marie-Anne.
- 3-951 Jackson, John, SUTHERLAND HUNTLY 17438 (P24), c 21/10/70, s Sutherland Wallace, d Thornton Countess.
- 952 Wilson, Mrs. W. J. R., MT. WILLIAM TUDORSTORM 18228 (P35), c 21/12/70, s Mt. William Evenbetter, d Mt. William Tide.
- 1-953 Mounsey, W. H. & Mrs. H. E., & Son, RUSLO PAKY Vol. 29 (P59), c 27/12/70, s Bald Blair Husk, d Ruslo Trixie.
- 954 Troup, John, PINE GROVE ERROS 8TH 18456 (Q7), c 21/3/71, s Erros of Brookfields (imp. N.Z.), d Pine Grove Granula 4th.
- 955 Jones, E. A. G. & P. Y., LEA-OAK PROSPER 16827 (Q1), c 22/3/71, s Prosperity 776th of Totaranui, d Naomi of Eden Bank (imp. N.Z.).
- 956 Williams Victoree Farms Pty. Ltd., VICTOREE ABARIDY 329TH 17934 (Q26), c 24/3/71, s Victoree Abaridy 97th, d Victoree Minnamurra 21st.

95. BULL, born on or between 1st April, 1971, and 30th September, 1971 (over 2 and not over 2½ years).

- 957 Nankervis, K. J., BRUMARLEN ERIC 3RD 18061 (Q4), c 4/4/71, s Kilmorey Royalist, d Brumarlen Erica.
- 958 Gabbe, R. A., BELMONT PARK BARNABY 17089 (Q6), c 15/4/71, s Plaister Farm Fidelity 3rd, d Belmont Park Winkle.
- 959 Doherty, A. M., Pty. Ltd., TULAGI QUENTIN 19495 (Q21), c 18/4/71, s Tulagi MacGregor 49th, d Tulagi Eclypta 10th.
- 960 Mounsey, W. H. & Mrs. H. E., & Son, RUSLO QUINTO Q44 20472 (Q44), c 1/5/71, s Bald Blair Husk, d Ruslo Lila.
- 961 Collins, J. & P., MERRIGRANGE ABARIDY 28TH 18994 (Q23), c 2/5/71, s Victoree Abaridy 158th, d Crymelon Valerie.
- C-962 Nankervis, K. J., BRUMARLEN FLANKER 18059 (Q11), c 4/5/71, s Puunyart Flanker, d Booroomooka Jessamine.
- 1-963 Williams Victoree Farms Pty. Ltd., THE BASIN JARVIS 18475 (13), c 6/5/71, s The Basin Camelot, d The Basin Jasmine.
- 964 Smith, N. D. & J. M., WELBANITE QUARTEZ 19060 (Q15), c 7/5/71, s Welbanite Royal, d Welbanite Marion.

- 3-965 Sellwood, R. C., & Son, CROMPTON QUERY 19487 (Q34), c 14/5/71, s Crompton Hyphen, d Crompton Gwen.
- 966 Wilson, Mrs. W. J. R., MT. WILLIAM EUREKA 18644 (Q2), c 12/6/71, s Mt. William Georgian, d Mt. William Eldoma.
- C-967 Seletto, F. F. & Miss I. E., WINDSOWN BLACK EMBASSY 17996 (Q13), c 4/6/71, s Glenelg Orator, d Windsown Freda 2nd.
- 968 Wilson, W. J. R., TANTARABOO ESQUIRE 18682 (Q2), c 7/6/71, s Mt. William Georgian, d Tantaraboo Esther 2nd.
- 969 Wilson, Mrs. W. J. R., MT. WILLIAM TRUNDLE 18643 (Q1), c 7/6/71, s Mt. William Georgian, d Mt. William Tamaroa.
- 970 Moyle, E. W. & D. H., Pty. Ltd., ERICA QUINCE 19698 (Q42), c 10/6/71, s Erica Nero, d Erica Nightingale.
- 971 Sellwood, R. C., & Son, CROMPTON QUEST 20097 (Q43), c 2/7/71, s Crompton Hyphen, d Crompton Gretel.
- 972 Williams Victoree Farms Pty. Ltd., VICTOREE ABARIDY 337TH 17937 (Q62), c 16/7/71, s Victoree Abaridy 97th, d Wallah Scottish Princess 35th.
- 973 Blake Bros., FOREST HILL LIBERTY 27TH 18791 (Q63), c 27/7/71, s Milong Liberty, d Forest Hill Twilight.
- 974 Backwell, E. L., GLENFYNE SIR PETER 19729 (Q16), c 4/8/71, s Argyllacres Majestic 3rd, d Glenfyne Patricia 2nd.
- 975 Blake Bros., FOREST HILL MACGREGOR 62ND 20164 (Q70), c 4/8/71, s Forest Hill Macgregor 5th, d Bontharambo Beauty 168th.
- 976 Kahlua Pastoral Co., KAHLUA-BELL-BOY 17687 (Q38), c 10/8/71, s Erotic 31st of Brooklands (imp. N.Z.), d Kahlua-Bella 17th.
- 977 Kahlua Pastoral Co., KAHLUA-BLACK EMERALD 17688 (Q39), c 11/8/71, s Erotic 31st of Brooklands (imp. N.Z.), d Kahlua-Black Opal 7th.
- 978 Bulgary Pastoral Co., BULGARY QUATERSTAFF 19021 (Q96), c 16/8/71, s Bulgary Marshall, d Bulgary Ixion.
- 979 Bulgary Pastoral Co., BULGARY JACKPOT 19608 (Q102), c 18/8/71, s Bulgary Marshall, d Bulgary Jennie.
- 2-980 Moyle, E. W. & D. H., Pty. Ltd., ERICA QUANTASS 19699 (Q48), c 21/8/71, s Bright Baron, d Erica Leana.
- 981 Wilson, Mrs. W. J. R., MT. WILLIAM UNITE 18651 (Q14), c 26/8/71, s Mt. William Evenbetter, d Mt. William Ulta.
- 982 Sellwood, R. C., & Son, CROMPTON QUIGLEY 20101 (Q93), c 2/9/71, s Bright Baron, d Crompton Isabel.
- 983 Wilson, Mrs. W. J. R., MT. WILLIAM TREASURER 18654 (Q24), c 4/9/71, s Mt. William Evenbetter, d Mt. William Treasure.
- 984 Lumb, E. R., ARGYLLACRES ERIC 11TH Q24 19075 (Q24), c 18/9/71, s Ardroy Jovial Eric, d Argyllacres Gail.
- 985 Delegate Station Pty. Ltd., DELEGATE QUIRINDI 19667 (Q46), c 24/9/71, s Baker 04 of Puketutu (imp. N.Z.), d Delegate Kianna.
- 986 Cameron, H. C., ARDROY POTENTATE 18542 (Q34), c 27/9/71, s Euripides of Gladbrook (imp. N.Z.), d Te Ohu Pride of Mesca (imp. N.Z.).
- 987 Troup, John, PINE GROVE ERROS 13TH 19823 (Q20), c 28/9/71, s Erros of Brookfields (imp. N.Z.), d Pine Grove Lodestar 9th.

CLASS

96. BULL, born on or between 1st October, 1971, and 30th November, 1971 (over 22 months and not over 2 years).

- 988 Moyle, E. W. & D. H., Pty. Ltd., ERICA QUEENSLAND 19700 (Q54), c 2/10/71, s Bright Baron, d Erica Fiona.
- 989 Blake Bros., FOREST HILL MACGREGOR 72ND 20171 (Q100), c 3/10/71, s Forest Hill Macgregor 5th, d Forest Hill Gypsy.
- 990 Jones, E. A. G. & P. Y., LEA-OAK ERROR 7TH 18991 (Q9), c 4/10/71, s Tangier 17th of Elgin (imp. N.Z.), d Melva of Eden Bank (imp. N.Z.).
- C-991 Moyle, E. W. & D. H., Pty. Ltd., ERICA QUARTZ Vol. 29 (Q55), c 6/10/71, s Bright Baron, d Erica Geraldine.

ANGUS

- 992 Wilson, Mrs. W. J. R., MT. WILLIAM PARAMOUNT 18662 (Q43), c 8/10/71, s Mt. William Elfin, d Mt. William Panda.
- 993 Sellwood, R. C., & Son, CROMPTON QATAB MINAR 20090 (Q90), c 9/10/71, s Crompton Mercury, d Crompton Kerrin.
- 994 Nankervis, K. J., BRUMARLEN QUID 20688 (Q26), c 13/10/71, s Brumarlen Monarch, d Brumarlen Annette.
- 995 Troup, John, PINE GROVE ERROS 16th 19825 (Q26), c 14/10/71, s Erros of Brookfields (imp. N.Z.), d Pine Grove Nayda 15th.
- 1-996 Ward Bros., MALLEEDALE ERGO (Q6), c 25/10/71, s Ergo 2nd of Woodley (imp. N.Z.), d Muskerry Lavender 2nd.
- 2-997 Backwell, E. L., GLENFYNE REDVER 16TH 19733 (Q32), c 27/10/71, s Carisbrook De Redver, d Glenfyne Lucy.
- 3-998 Shanahan, John, WYNFORD ARGUS 4TH 19964 (Q14), c 11/11/71, s Victoree Argus 9th, d Kilmarnock Celeste 2nd.
- 999 Deppeler, L. W., DEGAFELGA BANKS 20122 (Q39), c 15/11/71, s Jinamoc Felix, d Plaister Farm Royal Grace.
- 1000 Shanahan, John, WYNFORD ARGUS 5TH 19965 (Q15), c 19/11/71, s Victoree Argus 9th, d Wynford Maggie.

CLASS

97. BULL, born on or between 1st December, 1971, and 31st January, 1972 (over 20 and not over 22 months).

- 2-1001 Nankervis, K. J., BRUMARLEN QUEBEC 20689 (Q34), c 1/12/71, s Booroomooka Initiative, d Wallah Helen 21st.
- 1-1002 Kahlua Pastoral Co., KAHLUA-TEMPLATE 18958 (R1), c 4/1/72, s Currajong Ramp, d Kahlua-Temptress.
- 3-1003 Backwell, E. L., GLENFYNE MAJESTIC R1 19736 (R1), c 15/1/72, s Argyllacres Majestic 3rd, d Glenfyne Sally 2nd.
- 1004 Blake Bros., FOREST HILL FOREMAN R16 Vol. 29 (R16), c 27/1/72, s Forest Hill Foreman 22nd, d Forest Hill Honorah 2nd.
- 1005 Gabbe, R. A., BELMONT PARK CADWELL (R1), c 29/1/72, s Plaister Farm Fidelity 3rd, d Belmont Park Gran.

SENIOR CHAMPION ANGUS BULL.—Society's

953 Sash for the best Angus Bull in Classes 94 to 97.

RESERVE SENIOR CHAMPION ANGUS BULL.

947 Society's Sash.

98. BULL, born on or between 1st February, 1972, and 31st March, 1972 (over 18 and not over 20 months).

- 1006 Blake Bros., FOREST HILL FOREMAN R18 18794 (R18), c 3/2/72, s Forest Hill Foreman 3rd, d Forest Hill Elsa.
- 1-1007 Doherty, A. M., Pty. Ltd., TULAGI RADAR (R1), c 8/2/72, s Diamond T Gregor 3rd, d Tulagi Genta Lady 2nd.
- 1008 Lumb, E. R., ARGYLLACRES ERIC R4 Vol. 29 (R4), c 9/2/72, s Ardroy Jovial Eric, d Holmwood Gail 15th.
- 1009 Hillier, A. R. & Mrs. J., HILLBURN ROYAL JULIAN 20226 (R2), c 26/2/72, s Glenelg Julian, d Boorhaman Maggie.
- 2-1010 Smith, N. D. & J. M., WELBANITE ROCKER FELLOW (R1), c 27/2/72, s Lubra Bend Allan, d Welbanite June 2nd.
- 1011 Childs, P. H., CARISBROOK RADAR Vol. 29 (R4), c 1/3/72, s Naranghi Bellringer, d Wasley Glamour Girl.
- 1012 Cameron, M. C., ARDROY EVELTOR ERIC 18321 (R3), c 2/3/72, s Erment of Gladbrook (imp. N.Z.), d Ardroy Emmy Erica.
- 1013 Moyle, E. W. & D. H., Pty. Ltd., ERICA ROBIN 20142 (R5), c 3/3/72, s Bright Baron, d Erica Ellen.
- 1014 Moyle, E. W. & D. H., Pty. Ltd., ERICA RANDELL 20143 (R9), c 4/3/72, s Bright Baron, d Erica Gloss.

- 1015 Goobragandra Pastoral Co. Ltd., GLENGALA ESPERUCA R4 18354 (R4), c 6/3/72, s Baker 914th of Puketutu (imp. N.Z.), d Glengala Edwina.
- 1016 Barrow, L. C., WORRAB REVENGER (20642) (R4), c 8/3/72, s Glenarm Christian, d Victoree Venetia 3rd.
- 1017 Sheather, J. C., COOMOOROO RASCAL 19507 (R8), c 8/3/72, s Glenelg Luke, d Coomooroo Vixen.
- 1018 Davis, T., WAMURU LARK 18694 (R1), c 14/3/72, s Clover Lark, d Victoree Sunbeam 34th.
- 1019 Bulgary Pastoral Co., BULGARY RECRUIT 19579 (Q13), c 15/3/72, s Bulgary Marshall, d Bulgary Lucy.
- 1020 Lyons, V. A., Ltd., GLEN BOLD EDWIN ERA R14 21470 (214), c 18/3/72, s Zenith Edwin Sam (imp. N.Z.), d Glen Bold Clarinda.
- 1021 Gabbe, R. A., BELMONT PARK CATO Vol. 29 (R5), c 23/3/72, s Belmont Park Milogram, d Paragon Winkle.
- 1022 Lyons, V. A., Ltd., GLEN BOLD EDWIN ERA R16 21471 (216), c 23/3/72, s Zenith Edwin Sam (imp. N.Z.), d Glen Bold Thelma.
- 3-1023 Williams Victoree Farms Pty. Ltd., VICTOREE ABARIDY R26 (R26), c 24/3/72, s Victoree Abaridy 152nd, d Victoree Loretta 19th.
- 1024 Officer, A. W. & G. A., KILMOREY EDWART (R16), c 27/3/72, s Jinamoc Hobart, d Kilmorey Edwina 3rd.
- 1025 Blake Bros., FOREST HILL LIBERTY R43 Vol. 29 (R43), c 29/3/72, s Milong Liberty, d Forest Hill Electra.
- 1026 Williams Victoree Farms Pty. Ltd., VICTOREE ABARIDY R32 (R32), c 29/3/72, s Victoree Abaridy 152nd, d Victoree Opera 16th.
- 1027 Officer, A. W. & G. A., KILMOREY CASINO (R19), c 30/3/72, s Jinamoc Hobart, d Kilmorey Clarice.

CLASS

99. BULL, born on or between 1st April, 1972, and 31st May, 1972 (over 16 and not over 18 months).

- 1028 Cameron, M. C., ARDROY JUJITSU ERIC 18327 (R17), c 1/4/72, s Ardroy Eros Eric, d Ardroy Jipsy Erica.
- 1029 Deppeler, L. W., DEGAFELGA HASTINGS Vol. 29 (R7), c 4/4/72, s Degafelga Princetown, d Degafelga Flashlight.
- 1030 Sheather, J. C., COOMOOROO REGENT (R16), c 6/4/72, s Tulagi MacGregor 90th, d Tulagi Genta Kilro 5th.
- 1031 Davis, T., WAMURU ABARIDY 18695 (R3), c 7/4/72, s Victoree Abaridy 250th, d Victoree Eventune 21st.
- 1032 Doherty, A. M., Pty. Ltd., TULAGI ROB ROY (R33), c 7/4/72, s Tulagi MacGregor 100th, d Tulagi Gay Dell.
- 1033 Nankervis, K. J., BRUMARLEN ROYAL 21173 (R3), c 13/4/72, s Kilmorey Royalist, d Booroomooka Jessamine.
- 1034 Kelly, Mrs. G. E., BARWIDGEE RIP VAN WINKLE (R50), c 16/4/72, s Tulagi MacGregor 74th, d Barwidgee Mary Rose 45th.
- 1035 Stokes, R. N. & M. M., LUBRA BEND LAD Vol. 29 (R6), c 17/4/72, s Connorville Lad 4th, d Crymelon Gerda 2nd.
- 1036 Stokes, R. N. & M. M., LUBRA BEND DONALD Vol. 29 (R7), c 19/4/72, s Connorville Lad 4th, d Thornton Bellona.
- 1037 Stokes, R. N. & M. M., LUBRA BEND DAVID Vol. 29 (R8), c 20/4/72, s Connorville Lad 4th, d Lubra Bend Gerda.
- 1038 Nankervis, K. J., BRUMARLEN RICHARD 21178 (R8), c 1/5/72, s Booroomooka Initiative, d Brumarlen Nanette.
- 1039 Jones, E. A. G. & P. Y., LEA-OAK RABI Vol. 29 (R3), c 2/5/72, s Tangier 17th of Elgin (imp. N.Z.), d Naomi of Eden Bank (imp. N.Z.).
- 1040 Stokes, R. N. & M. M., LUBRA BEND DESMOND Vol. 29 (R15), c 2/5/72, s Connorville Lad 4th, d Lubra Bend Rona.
- 1041 Backwell, E. L., GLENFYNE MAJESTIC RIO Vol. 29 (R10), c 5/5/72, s Argyllacres Majestic 3rd, d Glenfyne Merry Jinks.

VICTORIAN SHEEP SHEARING COMPETITION

Centenary Hall — Daily
SEPTEMBER 20th - 29th, 1973

SPONSORED BY —



ICI Australia Limited

Manufacturers of 'NILVERM'

ANGUS

- 1042 Sellwood, R. C., & Son, CROMPTON NEMALUK 2nd 20089 (R30), c 5/5/72, s Crompton Nemaluk, d Crompton Lucy.
- 1043 Collins, J. & P., MERRIGRANGE DIRECTOR R26 Vol. 29 (R26), c 6/5/72, s Merrigrange Director 2nd, d Crymelson Valerie.
- 2-1044 Collins, J. & P., MERRIGRANGE DIRECTOR R28 Vol. 29 (R28), c 10/5/72, s Merrigrange Director 2nd, d Merrigrange Vicky.
- 1045 Richards, J. C., Partnership, GLENARM LODER (R17), c 23/5/72, s Victoree Abaridy 152nd, d Victoree Lodelle 7th.
- 1046 Mounsey, W. H. & Mrs. H. E., & Son, RUSLO REGGIE Vol. 29 (R4), c 29/5/72, s Bald Blair Husk, d Ruslo Mildred.
- 1068 Childs, P. H., PARINGA PARK BOLLARD R4R (R4R), c 2/8/72, s Bollard 91st of Puketutu, d Puketutu Q090 (imp. N.Z.).
- 1069 Deppeler, L. W., DEGAFELGA GAMBLER (R23), c 10/8/72, s Degafelga Emilo, d Degafelga Jinx.
- 1070 Williams, Noel, BERRY MOUNTAIN KINGSTON (R17), c 12/8/72, s Berry Mountain Crusader 3rd, d Berry Mountain Sally.
- 1071 Blake Bros., FOREST HILL FOREMAN R79 Vol. 29 (R79), c 13/8/72, s Forest Hill Foreman 3rd, d Forest Hill Hepzibah.
- 1072 Deppeler, L. W., DEGAFELGA FALCON (R27), c 14/8/72, s Jinamoc Felix, d Degafelga Black Jay.
- 1073 Lumb, E. R., ARGYLLACRES ERIC R28 Vol. 29 (R28), c 26/8/72, s Ardroy Jovial Eric, d Argyllacres Heather 5th.
- 1074 Jones, E. A. G. & P. Y., LEA-OAK REGULAR Vol. 29 (R10), c 28/8/72, s Tangier 17th of Elgin (imp. N.Z.), d Melva of Eden Bank (imp. N.Z.).
- 2-1075 Mounsey, W. H. & Mrs. H. E., & Son, RUSLO RADIUS Vol. 29 (R58), c 30/8/72, s Ruslo Mate, d Leawood Lavender 54th.
- 1076 Lyons, V. A., Ltd., GLEN BOLD EDWIN ERA R42 21474 (242), c 1/9/72, s Zenith Edwin Sam (imp. N.Z.), d Glen Bold Dawning 5th.
- 1077 Officer, A. W. & G. A., KILMOREY CARPORT (R39), c 1/9/72, s Exporter of Brookfields (imp. N.Z.), d Kilmorey Carla 3rd.
- 1078 Williams Victoree Farms Pty. Ltd., VICTOREE ABARIDY R99 (R99), c 2/9/72, s Victoree Abaridy 97th, d Victoree Minnamurra 30th.
- 1079 Officer, A. W. & G. A., KILMOREY ANTHOPORT (R40), c 3/9/72, s Exporter of Brookfields (imp. N.Z.), d Kahlua Anthonette 24th.
- 1080 Movle, E. W. & D. H., Pty. Ltd., ERICA REMINGTON (R40), c 14/9/72, s Crompton Phoenix, d Erica Nora.
- 3-1081 Richards, J. C., Partnership, GLENARM RASCAL Vol. 29 (R21), c 5/9/72, s Glenarm Christian, d Thornton Bunty.
- 1082 Goobragandra Pastoral Co. Ltd., PARINGA PARK BRUCE 9TH (R14), c 10/9/72, s Bruce 498th of Puketutu, d Puketutu Q045 (imp. N.Z.).
- 1083 Goobragandra Pastoral Co. Ltd., PARINGA PARK BLACK BRUCE (R15), c 27/9/72, s Bruce 94th of Puketutu, d Cushla of Kio Kio R96 (imp. N.Z.).

CLASS

100. BULL, born on or between 1st June, 1972, and 31st July, 1972 (over 14 and not over 16 months).

- 1047 Mounsey, W. H. & Mrs. H. E., & Son, RUSLO REVEL Vol. 29 (R10), c 1/6/72, s Bald Blair Husk, d Ruslo Vanilla 17th.
- 1048 Davis, T., WAMURU ABARIDY 18697 (R11), c 2/6/72, s Wamuru Abaridy, d Wamuru Denise.
- 1049 Nankervis, K. J., BRUMARLEN ROWAN 21179 (R9), c 2/6/72, s Booroomooka Initiative, d Booroomooka Judith.
- 1050 Doherty, A. M., Pty. Ltd., TULAGI RODERIGO (R48), c 3/6/72, s Kahlua-Young Crusader, d Tulagi Song 2nd.
- 3-1051 Seletto, F. F. & Miss I. E., WINDSOWN BLACK EMBASSY R9 Vol. 29 (R9), c 7/6/72, s Glenelg Orator, d Windsown Dignity 2nd.
- C-1052 Sheather, J. C., COOMOOROO REWARD (R27) c 9/6/72, s Tulagi MacGregor 67th, d Glenelg Luck.
- 1053 Blake Bros., FOREST HILL MACGREGOR R58 Vol. 29 (R58), c 10/6/72, s Forest Hill Macgregor 5th, d Forest Hill Tureen.
- C-1054 Lyons, V. A., Ltd., GLEN BOLD EDWIN ERA R23 21472 (223), c 10/6/72, s Zenith Edwin Sam (imp. N.Z.), d Glen Bold Sally 2nd.
- 1055 Blake Bros., FOREST HILL MACGREGOR R61 Vol. 9 (R61), c 15/6/72, s Forest Hill Macgregor 5th, d Envydale Jessica.
- 2-1056 Seletto, F. F. & Miss I. E., WINDSOWN BLACK EMBASSY R12 Vol. 29 (R12), c 16/6/72, s Glenelg Orator, d Windsown Erica.
- 1057 Cameron, M. C., ARDROY JACKO ERIC Vol. 29 (R21), c 18/6/72, s Erment of Gladbrook (imp. N.Z.), d Ardroy Jacqueline Erica.
- 1058 Deppeler, L. W., DEGAFELGA GOLIATH Vol. 29 (R15), c 20/6/72, s Jinamoc Felix, d Welbanite Isadora.
- C-1059 Collins, J. & P., MERRIGRANGE DIRECTOR R35 Vol. 29 (R35), c 25/7/72, s Merrigrange Director 2nd, d Crymelson Diana 5th.
- 1060 Thompson, Allan H., MIDDLE CREEK RAGS Vol. 29 (R3), c 30/6/72, s Jinamoc Nautical, d Jinamoc Illuminate.
- 1061 Kelly, Mrs. G. E., BARWIDGEE RAMBLER (R77), c 7/7/72, s Barwidgee Fortress, d Barwidgee Annabelle 35th.
- 1062 Jones, E. A. G. & P. Y., LEA-OAK RABBLE Vol. 29 (R5), c 9/7/72, s Tangier 17th of Elgin (imp. N.Z.), d Lea-Oak Girl.
- 1063 Cameron, M. C., ARDROY ELTHAM ERIC Vol. 29 (R23), c 14/7/72, s Erment of Gladbrook (imp. N.Z.), d Ardroy Exotic Erica.
- C-1064 Smith, N. D. & J. M., WELBANITE ROB ROY 21054 (R20), c 16/7/72, s Lubra Bend Allan, d Welbanite Lorna 3rd.
- 1065 Smith, Mrs. H. G., WELBANITE ROONEY 21053 (R23), c 17/7/72, s Lubra Bend Allan, d Welbanite Hazel 2nd.
- 1-1066 Williams Victoree Farms Pty. Ltd., VICTOREE VEXOTIC R80 (R80), c 28/7/72, s Vexotic of Brooklands (imp. N.Z.), d Victoree Eventune 23rd.

101. BULL, born on or between 1st August, 1972, and 30th September, 1972 (over 12 and not over 14 months).

- 1067 Cameron, M. C., ARDROY ENERGISE ERIC Vol. 29 (R26), c 2/8/72, s Euripides of Gladbrook (imp. N.Z.), d Ardroy Extasy Erica.

JUNIOR CHAMPION ANGUS BULL—Society's
 1066 Sash for the best Angus Bull in Classes 98 to 101.

RESERVE JUNIOR CHAMPION ANGUS BULL.
 1040 7—Society's Sash.

GRAND CHAMPION ANGUS BULL, any age.
 953 7—Cash Prize of \$10, and Society's Sash. The Junior and Senior Champions shall compete for this award.

A SILVER CUP, presented by THE ABERDEEN ANGUS CATTLE SOCIETY, SCOTLAND,
 953 7 will be awarded to the exhibitor of the Grand Champion Angus Bull. The cup to be won three times before becoming the property of the exhibitor. Winners: 1957, John Jackson; 1958, Estate of G. T. Reid; 1959, Stanley J. Ross; 1960, S. G. Green-slade & Son; 1961, P. J. R. Steele; 1962, Allan H. Thompson; 1963, V. & R. McDonald; 1964, Williams Victoree Farms Pty. Ltd.; 1965, Blake Bros.; 1966, E. W. & D. H. Moyle; 1967, M. C. Cameron; 1968, Williams Victoree Farms Pty. Ltd.; 1969, A. R. and Mrs. J. Hillier; 1970, Bulgary Pastoral Co.; 1971, John Shanahan; 1972, R. R. and M. A. Johnston.

ANGUS

A TROPHY ORDER valued at \$10.50 will be presented by "STOCK AND LAND" for the best Angus Bull, bred by exhibitor.

CLASS

102. *THE "WINTERBOTTOM TROPHY" value \$30, presented by J. R. WINTERBOTTOM, Esq., Cohuna, will be awarded for GROUP OF THREE BULLS, any age, bred in Australia by exhibitor, and entered in the ordinary classes.—Prizes: \$8, \$4, Card. In judging, regard is to be paid to uniformity of type but not necessarily to disparity in ages. The trophy to be won three times by the same exhibitor before becoming his permanent property. Out-right winners of previous Jackson Winterbottom Trophies presented under the same conditions as the present Winterbottom Trophy were:—1956, Terinallum Pastoral Co. Pty. Ltd.; 1968, Williams Victoree Farms Pty. Ltd.; 1972, Williams Victoree Farms Pty. Ltd.

- 1084 Blake Bros.
- 1085 Cameron, M. C.
- 1086 Davis, T.
- 1087 Doherty, A. M., Pty. Ltd.
- 1088 Lyons, V. A., Ltd.
- 2-1089 Mounsey, W. H. & Mrs. H. E., & Son.
- 3-1090 Moyle, E. W. & D. H., Pty. Ltd.
- 1091 Nankervis, K. J.
- 3-1092 Seletto, F. F. & Miss I. E.
- 1093 Sellwood, R. C., & Son.
- 1094 Smith, N. D. & J. M.
- 1-1095 Williams Victoree Farms Pty. Ltd.
- 1096 Wilson, Mrs. W. J. R.

103. *THE "OSMOND" TROPHY, valued at \$105, presented by DRUG HOUSES OF AUSTRALIA (RURAL DIVISION) for SIRES PROGENY GROUP OF TWO BULLS selected from Classes 96 to 101 by the same sire. (Name of sire to be stated on entry form.)—Prizes: \$8, \$4, Card. The trophy to be won three times by the same exhibitor before becoming his permanent property. Winner: 1963, Williams Victoree Farms Pty. Ltd.; 1964, A. S. & N. I. Boyd; 1965, Blake Bros.; 1966, E. W. & D. H. Moyle; 1967, A. M. Doherty Pty. Ltd.; 1968, Williams Victoree Farms Pty. Ltd.; 1969, A. M. Doherty Pty. Ltd.; 1970, E. W. & D. H. Moyle Pty. Ltd.; 1971, V. A. Lyons Ltd.; 1972, Blake Bros.

- 1097 Blake Bros., GROUP BY FOREST HILL FOREMAN 3RD.
- 1098 Blake Bros., GROUP BY FOREST HILL MACGREGOR 5TH.
- 1099 Cameron, M. C., GROUP BY ERMENT OF GLADBROOK (imp. N.Z.).
- 1100 Collins, J. & P., GROUP BY MERRIGRANGE DIRECTOR 2ND.
- 1101 Deppeler, L. W., GROUP BY JINAMOC FELIX.
- 1102 Jones, E. A. G. & P. Y., GROUP BY TANGIER 17TH OF ELGIN (imp. N.Z.).
- 1103 Lyons, V. A., Ltd., GROUP BY ZENITH EDWIN SAM (imp. N.Z.).
- 2-1104 Moyle, E. W. & D. H., Pty. Ltd., GROUP BY BRIGHT BARON.
- 1105 Nankervis, K. J., GROUP BY BOOROOMOOKA INITIATIVE.
- 1106 Officer, A. W. & G. A., GROUP BY EXPORTER OF BROOKFIELDS (imp. N.Z.).
- 1107 Officer, A. W. & G. A., GROUP BY JINAMOC HOBART.
- 1-1108 Seletto, F. F. & Miss I. E., GROUP BY GLENELG ORATOR.
- 1109 Smith, N. D. & J. M., GROUP BY LUBRA BEND ALLAN.
- 3-1110 Williams Victoree Farms Pty. Ltd., GROUP BY VICTOREE ABARIDY 152ND.

CLASS

104. COW OR HEIFER, born on or between 1st October, 1968, and 31st March, 1971 (over 2½ and not over 5 years).

- 1111 Ward Bros., MARRON ONNIE 49014 (M11), c 6/12/68, s Victoree Abaridy 105th, d Victoree Onnie 7th.
- 1112 Doherty, A. M., Pty. Ltd., TULAGI CELANDINE 36th 52460 (M35), c 26/12/68, s Sutherland MacGregor, d Tulagi Kilro.
- 1113 Blake Bros., FOREST HILL ANTHEA 3RD 49342 (N5), c 6/2/69, s Forest Hill Whirlwind, d Forest Hill Anthea.
- 1-1114 Williams Victoree Farms Pty. Ltd., VICTOREE EVENTUNE 22ND 53923 (N3), c 6/2/69, s Victoree Erwin 149th, d Victoree Eventune 10th.
- C-1115 Collins, J. & P., MERRIGRANGE WINSOME 57407 (N9), c 24/8/69, s Victoree Abaridy 158th, d Woorak D2.
- C-1116 Sheather, J. C., COOMOOROO NOLA 49651 (N29), c 18/9/69, s Coomooroo Icon, d Coomooroo Karen.
- 1117 Thompson, Allan H., JINAMOC WINSOME 52157 (P8), c 7/4/70, s Princibet of Karaka (imp. N.Z.), d Jinamoc Wisdom.
- 2-1118 Nankervis, K. J., BRUMARLEN PETAL 51821 (P15), c 29/9/70, s Booroomooka Initiative, d Pine Grove Nayda 9th.
- 1119 Shanahan, John, RHODA 2ND OF KAURE (imp. N.Z.) 62326 (V720), c 27/8/70, s Proctor Pavro of Totoranui, d Rhoda 1st of Kauere.
- 3-1120 Nankervis, K. J., BRUMARLEN PETUNIA 61667 (P16), c 5/10/70, s Brumarlen Faro, d Brumarlen Annette.
- 1121 Blake Bros., FOREST HILL GAIETY 4TH 58076 (P152), c 8/12/70, s Forest Hill Macgregor 5th, d Forest Hill Gaiety.
- 1122 Williams Victoree Farms Pty. Ltd., VICTOREE JENNY 30TH 67472 (Q12), c 10/3/71, s Victoree Abaridy 97th, d d Victoree Jenny 12th.
- C-1123 Thompson, Allan H., JINAMOC EGYPT 5TH 58923 (Q2), c 11/3/71, s Princibet of Karaka (imp. N.Z.), d Strathdown Egypt 2nd.
- 1124 Mounsey, W. H. & Mrs. H. E., & Son, RUSLO LAVENDER Q7 59154 (Q7), c 12/3/71, s Bald Blair Husk, d Ruslo Lavender 6th.
- 1125 Kelly, Mrs. G. E., BARWIDGEE ISABYX 38TH 59004 (Q17), c 26/3/71, s Bald Blair Jedric, d Barwidgee Isabyx 13th.

105. HEIFER, born on or between 1st April, 1971, and 30th September, 1971 (over 2 and not over 2½ years).

- 1126 Cameron, M. C., ARDROY JACKY ERICA 56340 (Q12), c 3/4/71, s Euripides of Gladbrook (imp. N.Z.), d Ardroy Jay Erica.
- 1127 Blake Bros., FOREST HILL DIANTHUS 6TH 58090 (Q28), c 16/4/71, s Forest Hill Macgregor 5th, d Forest Hill Dianthus 2nd.
- 1-1128 Doherty, A. M., Pty. Ltd., TULAGI CELANDINE 53RD 60700 (Q8), c 23/4/71, s Tulagi MacGregor 49th, d Tulagi Kilro.
- 1129 Nankervis, K. J., BRUMARLEN QUEEN ANNE 58198 (Q13), c 1/6/71, s Brumarlen Hassock, d Brumarlen Nicely.
- C-1130 Mounsey, W. H. & Mrs. H. E., & Son, RUSLO VANILLA Q54 59155 (Q54), c 6/6/71, s Bald Blair Husk, d Leawood Vanilla 47th.
- 1131 Davis, T., SUTHERLAND IVORY 2ND 57785 (Q8), c 28/6/71, s Vexor 5th of Brooklands (imp. N.Z.), d Sutherland Ivory.
- 3-1132 Williams Victoree Farms Pty. Ltd., JASSEY 18TH OF OMAKERE (imp. N.Z.) (305), c 8/7/71, s Jex 3rd of Waiterenui, d Jassey 1st of Omakere.
- 1133 Kahlua Pastoral Co., KAH LUA-RUA 44TH 56995 (Q31), c 19/7/71, s Erotic 31st of Brooklands (imp. N.Z.), d Kahlua-Rua 10th.
- 1134 Bulgary Pastoral Co., BULGARY QUOTIENT 61305 (Q77), c 23/7/71, s Bulgary Marshall, d Bulgary Hadrian.
- 1135 Lamb, E. R., ARGYLLACRES HEATHER 8TH 58858 (Q21), c 17/8/71, s Ardroy Jovial Eric, d Argyllacres Heather 3rd.

ANGUS

- 1136 Backwell, E. L., GLENFYNE LADY LEVINIA 2ND 61881 (Q15), c 2/9/71, s Carisbrook De Redver, d Glenfyne Merry Lassie.
- C-1137 Nankervis, K. J., BRUMARLEN QUEEN NAYDA 66422 (Q17), c 4/9/71, s Booroomooka Initiative, d Pine Grove Nayda 9th.
- 1138 Davis, T., SUTHERLAND HESTER 57786 (Q16), c 17/9/71, s Sutherland Wallace, d Thornton Helina.
- 2-1139 Williams Victoree Farms Pty. Ltd., VICTOREE LORETTA 35TH 67449 (Q89), c 18/9/71, s Vexotic of Brooklands (imp. N.Z.), d Victoree Loretta 29th.
- 1140 Childs, P. H., CARISBROOK HEATH 58884 (Q22), c 19/9/71, s Elomest 10th of Mangatoro (imp. N.Z.), d Naranghi Hence.

CLASS

106. HEIFER, born on or between 1st October, 1971, and 30th November, 1971 (over 22 months and not over 2 years).

- 1141 Troup, John, PINE GROVE LODGE 13TH 63383 (Q21), c 1/10/71, s Erros of Brookfields (imp. N.Z.), d Pine Grove Lodge 4th.
- 2-1142 Davis, T., VICTOREE SUNBEAM 58TH 57896 (Q97), c 20/10/71, s Victoree Abaridy 250th, d Victoree Sunbeam 19th.
- 1143 Moyle, E. W. & D. H., Pty. Ltd., ERICA QUICKTONE 62947 (Q57), c 20/10/71, s Erica Magic, d Envydale Ceyanne.
- 3-1144 Nankervis, K. J., BRUMARLEN QUINTRESS 66424 (Q30), c 26/10/71, s Brumarlen Monarch, d Brumarlen Rachel.
- 1145 Deppeler, L. W., DEGAFELGA GENISTA 58906 (Q36), c 28/10/71, s Plaister Farm Dunstown 2nd, d Degafelga Fiona.
- C-1146 Don, Miss Kathleen, THORNTON LUCINDA 63713 (Q9), c 3/11/71, s Vexor 5th of Brooklands (imp. N.Z.), d Thornton Laura 2nd.
- 1147 Shanahan, John, WYNFORD DIDY 59211 (Q13), c 7/11/71, s Victoree Argus 9th, d Wynford Nanette.
- 1-1148 Doherty, A. M., Pty. Ltd., TULAGI CELANDINE 63RD 61929 (Q53), c 18/11/71, s Kahua-Young Crusader, d Tulagi Genta Gram 2nd.

107. HEIFER, born on or between 1st December, 1971, and 31st January, 1972 (over 20 and not over 22 months).

- 3-1149 Nankervis, K. J., BRUMARLEN X'QUERY 66430 (Q32), c 2/12/71, s Victoree Abaridy 243rd, d Wallah Erica 3rd.
- 2-1150 Cameron, M. C., ARDROY EXTOL ERICA 59255 (Q40), c 26/12/71, s Joyan of Gladbrook (imp. N.Z.), d Ardroy Exquisite Erica.
- 1151 Lumb, E. R., ARGYLLACRES FELICITY R1 Vol. 29 (R1), c 12/1/72, s Muskerry Gratitude, d Argyllacres Felicity 4th.
- 1-1152 Childs, P. H., CARISBROOK NERIDA 66721 (R2), c 20/1/72, s Elomest 10th of Mangatoro (imp. N.Z.), d Sutherland Farina.

SENIOR CHAMPION ANGUS COW OR HEIFER—Society's Sash for the best Angus Cow or Heifer in Classes 104 to 107.

RESERVE SENIOR CHAMPION ANGUS COW OR HEIFER.—Society's Sash.

108. HEIFER, born on or between 1st February, 1972, and 31st March, 1972 (over 18 and not over 20 months).

- 1-1153 Goobragandra Pastoral Co. Ltd., GLENGALA R1 62150 (R1), c 20/2/72, s Baker 914th of Puketutu (imp. N.Z.), d Glengala Renee.
- 1154 Smith, N. D. & J. M., WELBANITE HAZEL R4 67552 (R4), c 29/2/72, s Lubra Bend Allan, d Welbanite Hazel 3rd.
- 1155 Williams Victoree Farms Pty. Ltd., VICTOREE ONNIE R2 67418 (R2), c 1/3/72, s Victoree Abaridy 250th, d Victoree Onnie 11th.
- 1156 Barrow, L. C., WORRAB SHIRLEY 68625 (R3), c 4/3/72, s Glenarm Christian, d Muskerry Ela 26th.

- 3-1157 Blake Bros., FOREST HILL FAIRY R30 61928 (R30), c 5/3/72, s Forest Hill Macgregor 5th, d Forest Hill Fairy.
- C-1158 Cameron, M. C., ARDROY JUBA ERICA 59258 (R10), c 12/3/72, s Erment of Gladbrook (imp. N.Z.), d Ardroy Jubilee Erica.
- 1159 Collins, J. & P., MERRIGRANGE TARCUTTA R7 Vol. 29 (R7), c 19/3/72, s Victoree Abaridy 158th, d Strathdown Tarcutta 3rd.
- 1160 Gabbe, R. A., BELMONT PARK BONNIE R3 Vol. 29 (R3), c 19/3/72, s Belmont Park Milogram, d Crymelon Bonnie.
- 1161 Deppeler, L. W., DEGAFELGA PAT Vol. 29 (R5), c 20/3/72, s Jinamoc Felix, d Jinamoc Palita.
- 1162 Williams Victoree Farms Pty. Ltd., VICTOREE CINDY R23 (R23), c 22/3/72, s Victoree Abaridy 97th, d Nahweenah Cindy 3rd.
- 2-1163 Lyons, V. A., Ltd., GLEN BOLD DIANA R17 68713 (217), c 25/3/72, s Zenith Edwin Sam (imp. N.Z.), d Kingarth Diannia.

CLASS

109. HEIFER, born on or between 1st April, 1972, and 31st May, 1972 (over 16 and not over 18 months).

- 1164 Cameron, M. C., ARDROY JANEY ERICA 59263 (R16), c 1/4/72, s Erment of Gladbrook (imp. N.Z.), d Ardroy Janessa Erica.
- 1165 Moyle, E. W. & D. H., Pty. Ltd., ERICA ROSLYN (R27), c 7/4/72, s Bright Baron, d Erica Eskar.
- 1166 Bulgary Pastoral Co., BULGARY RAINBOW 62600 (R31), c 8/4/72, s Bulgary Marshall, d Bulgary Lisette.
- 1167 Davis, T., WAMURU KATRINA 59846 (R4), c 10/4/72, s Victoree Abaridy 152nd, d Victoree Katrina 13th.
- 1168 Williams Victoree Farms Pty. Ltd., VICTOREE MINNAMURRA R38 (R38), c 10/4/72, s Victoree Abaridy 74th, d Victoree Minnamurra 27th.
- 1169 Bulgary Pastoral Co., BULGARY RELAX 62601 (R34), c 12/4/72, s Bulgary Marshall, d Bulgary Kyushu.
- 1170 Nankervis, K. J., BRUMARLEN ROBERTA 68003 (R2), c 12/4/72, s Kilmorey Royalist, d Lara D Lodelle.
- 1171 Nankervis, K. J., BRUMARLEN ROWENA 68002 (R1), c 12/4/72, s Kilmorey Royalist, d Brumarlen Erica.
- 1172 Stokes, R. N. & M. M., LUBRA BEND GRETA Vol. 29 (R4), c 13/4/72, s Connorville Lad 4th, d Gladfield Maori Gem.
- 1173 Stokes, R. N. & M. M., LUBRA BEND STELLA Vol. 29 (R5), c 14/4/72, s Connorville Lad 4th, d Lubra Bend Silky.
- 1174 Sellwood, R. C. & Son, CROMPTON GWEN R6 Vol. 29 (R6), c 16/4/72, s Crompton Hyphen, d Crompton Gwen.
- 1175 Jones, E. A. G. & P. Y., LEA-OAK JOLINA R2 Vol. 29 (R2), c 30/4/72, s Tangier 17th of Elgin (imp. N.Z.), d Jolina 2nd of Eden Bank (imp. N.Z.).

110. HEIFER, born on or between 1st June, 1972, and 31st July, 1972 (over 14 and not over 16 months).

- 1-1176 Sheather, J. C., COOMOOROO ROBIN (R22), c 9/6/72, s Tulagi MacGregor 67th, d Coomooroo Ida.
- 1177 Nankervis, K. J., BRUMARLEN RIL (R13), c 13/6/72, s Brumarlen Monarch, d Brumarlen Gaze.
- 2-1178 Williams Victoree Farms Pty. Ltd., VICTOREE OPERA R61 (R61), c 13/6/72, s Victoree Abaridy 237th, d Victoree Opera 30th.
- 1179 Thompson, Allan H., JINAMOC SHARENE R11 68281 (R11), c 16/6/72, s Princibet of Karaka (imp. N.Z.), d Jinamoc Sharene 2nd.
- 1180 Cameron, M. C., ARDROY JAFFA ERICA Vol. 29 (R22), c 18/6/72, s Erment of Gladbrook (imp. N.Z.), d Ardroy Juanita Erica.
- 1181 Thompson, Allan H., JINAMOC TWILIGHT R12 68284 (R12), c 19/6/72, s Princibet of Karaka (imp. N.Z.), d Jinamoc Twilight.

ANGUS

- 1182 Blake Bros., FOREST HILL FLOREY R63 64644 (R63), c 20/6/72, s Forest Hill Macgregor 5th, d Forest Hill Florey.
- 1183 Mounsey, W. H. & Mrs. H. E., & Son, RUSLO JEAN R25 Vol. 29 (R25), c 28/6/72, s Bald Blair Husk, d Ruslo Jean 2nd.
- 1184 Mounsey, W. H. & Mrs. H. E., & Son, RUSLO TRIXIE R26 Vol. 29 (R26), c 29/6/72, s Bald Blair Husk, d Ruslo Trixie N36.
- 1185 Davis, T., WAMURU EDINA 59843 (R13), c 2/7/72, s Sutherland Wallace, d Kilmorey Edina 7th.
- 1186 Kelly, Mrs. G. E., BARWIDGEE ISOBYX R76 (R76), c 2/7/72, s Barwidgee Fortress, d Barwidgee Isobyx 34th.
- 1187 Davis, T., WAMURU IVORY 59844 (R14), c 3/7/72, s Vexor 5th of Brooklands (imp. N.Z.), d Sutherland Ivory.
- 1188 Doherty, A. M., Pty. Ltd., TULAGI CELANDINE R52 (R52), c 6/7/72, s Kahlua-Young Crusader, d Tulagi Celandine 30th.
- C-1189 Smith, N. D. & J. M., WELBANITE IRENE R21 67558 (R21), c 17/7/72, s Lubra Bend Allan, d Welbanite Irene 4th.

CLASS

111. HEIFER, born on or between 1st August, 1972, and 30th September, 1972 (over 12 and not over 14 months).

- 2-1190 Lyons, V. A., Ltd., GLEN BOLD DIANA R25 68718 (225), c 1/8/72, s Zenith Edwin Sam (imp. N.Z.), d Glen Bold Diana 3rd.
- 1-1191 Collins, J. & P., MERRIRANGE MAIDEN R38 68438 (R38), c 8/8/72, s Merrigrange Director 2nd, d Crymelon Maiden.
- 1192 Sellwood, R. C., & Son, CROMPTON NOTE R50 Vol. 29 (R50), c 10/8/72, s Crompton Nermaluk, d Crompton Note.
- 1193 Williams Victoree Farms Pty. Ltd., ALMA 922 OF KAUIERE (imp. N.Z.) (922), c 27/8/72, s Enex 23rd of Kauere, d Alma 1st of Kauere.
- 3-1194 Lyons, V. A., Ltd., GLEN BOLD DAWNING R38 68704 (238), c 28/8/72, s Zenith Edwin Sam (imp. N.Z.), d Glen Bold Dawning 2nd.
- 1195 Jones, E. A. G. & P. Y., LEA-OAK LADYBIRD R11 Vol. 29 (R11), c 1/9/72, s Tangier 17th of Elgin (imp. N.Z.), d Ladybird of Eden Bank (imp. N.Z.).
- 1196 Moyle, E. W. & D. H., Pty. Ltd., ERICA REBEL (R39), c 2/9/72, s Crompton Pheonix, d Erica Nellie.
- 1197 Mounsey, W. H. & Mrs. H. E., & Son, RUSLO VANILLA R61 Vol. 29 (R61), c 3/9/72, s Ruslo Mate, d Leawood Vanilla 74th.
- 1198 Kimpton, S. M., BUNGLE BOORI MERRY MAIDEN R19 Vol. 29 (R19), c 5/9/72, s Connorville David 3rd, d Tulagi Merry Maiden 2nd.
- C-1199 Nankervis, K. J., BRUMARLEN ROBYN (R17) c 12/9/72, s Booroomooka Initiative, d Tantaraboo Flame.
- 1200 Childs, P. H., CARISBROOK RADIO 66708 (R49), c 14/9/72, s Prince 14th of Mangatoro (imp. N.Z.), d Prosper of Gladbrook (imp. N.Z.).
- C-1201 Stokes, R. N. & M. M., LUBRA BEND VERA (R30), c 14/9/72, s Connorville Lad 4th, d Lara Vale 2nd.
- 1202 Childs, P. H., CARISBROOK RADON 66709 (R51), c 15/9/72, s Prince 14th of Mangatoro (imp. N.Z.), d Nydia of Te Mania (imp. N.Z.).
- 1203 Lumb, E. R., ARGYLLACRES GABO R32 Vol. 29 (R32), c 27/9/72, s Argyllacres Eric 4th, d Muskerry Gabo 8th.

JUNIOR CHAMPION ANGUS HEIFER.—Society's Sash for best Angus Heifer in Classes 108 to 111.

RESERVE JUNIOR CHAMPION ANGUS HEIFER. Society's Sash.

GRAND CHAMPION ANGUS COW OR HEIFER, any age.—Cash Prize of \$10, and Society's Sash. The Junior and Senior Champions shall compete for this award.

CLASS

112. *DROPMORE TROPHY, value \$105, presented by the late R. C. N. CLARKE, will be awarded for SIRE'S PROGENY GROUP. Best three animals the progeny of one sire, both sexes to be represented. All animals to be owned by exhibitor and entered in the ordinary classes. Name of sire to be given on the entry form. The trophy to be won three times by the same exhibitor before becoming his permanent property.—Prizes: \$8, \$4, Card. Each annual winner of the Trophy will also receive a Rosette. Outright winners of two previous Dropmore Trophies presented by the late R. C. N. Clarke under the same conditions as the present trophy were: 1958, Estate of G. T. Reid; 1963, Allan H. Thompson. Annual winners of present Dropmore Trophy: 1964, A. S. & N. I. Boyd; 1965, A. S. & N. I. Boyd; 1966, Allan H. Thompson; 1967, A. M. Doherty Pty. Ltd.; 1968, A. M. Doherty Pty. Ltd.; 1969, J. E. & L. E. Dolman; 1970, H. Gordon Munro; 1971, V. A. Lyons Ltd.; 1972, Blake Bros.

- 1204 Blake Bros., GROUP BY FOREST HILL MACGREGOR 5TH.
- 1205 Bulgary Pastoral Co., GROUP BY BULGARY MARSHALL.
- 1206 Cameron, M. C., GROUP BY ERMENT OF GLADBROOK (imp. N.Z.).
- 1207 Doherty, A. M., Pty. Ltd., GROUP BY KAHLUA-YOUNG CRUSADER.
- 1208 Jones, E. A. G. & P. Y., GROUP BY TANGIER 17TH OF ELGIN (imp. N.Z.).
- 1209 Kahlua Pastoral Co., GROUP BY EROTIC 31ST OF BROOKLANDS (imp. N.Z.).
- 1210 Lyons, V. A., Ltd., GROUP BY ZENITH EDWIN SAM (imp. N.Z.).
- 1211 Mounsey, W. H. & Mrs. H. E., & Son, GROUP BY BALD BLAIR HUSK.
- 1212 Moyle, E. W. & D. H., Pty. Ltd., GROUP BY BRIGHT BARON.
- 1213 Nankervis, K. J., GROUP BY BOOROOMOOKA INITIATIVE.
- 1214 Sellwood, R. C., & Son, GROUP BY CROMPTON HYPHEN.
- 1215 Shanahan, John, GROUP BY VICTOREE ARGUS 9TH.
- 1216 Smith, N. D. & J. M., GROUP BY LUBRA BEND ALLAN.
- 1217 Stokes, R. N. & M. M., GROUP BY CONNORVILLE LAD 4TH.
- 1218 Williams Victoree Farms Pty. Ltd., GROUP BY VICTOREE ABARIDY 97TH.

113. *TERINALLUM TROPHY, presented by L. G. NICHOLAS, ESQ., TERINALLUM PASTORAL CO. PTY. LTD., for the Best Bull and Heifer exhibited in Classes 99, 100, 101, 109, 110 and 111. NOT to be judged as a pair.—Prizes: \$8, \$4, Card.

The Trophy will be presented to the exhibitor who gains the award on three occasions, and will be held by the winner each year until within one month of the succeeding Royal Melbourne Show. The name of each winning exhibitor will be inscribed on the Trophy. Winners: 1955, L. J. and A. L. Graves; 1956, Hugh Middleton; 1957, John Jackson; 1958, Estate of G. T. Reid; 1959, John Jackson; 1960, John Troup; 1961, Allan H. Thompson; 1962, W. H. and M. M. Rhodin; 1963, John C. Wilson; 1964, A. S. & N. I. Boyd; 1965,

ANGUS—DEVONS

Williams Victoree Farms Pty. Ltd.; 1966, Allan H. Thompson; 1967, M. C. Cameron; 1968, M. C. Cameron; 1969, Williams Victoree Farms Pty. Ltd.; 1970, E. W. & D. H. Moyle Pty. Ltd.; 1971, V. A. Lyons Ltd.; 1972, Blake Bros.

- 1219 Blake Bros.
 1220 Cameron, M. C.
 1221 Childs, P. H.
 3-1222 Collins, J. & P.
 1223 Davis, T.
 1224 Davis, T.
 1225 Deppeler, L. W.
 1226 Doherty, A. M., Pty. Ltd.
 1227 Goobrangandra Pastoral Co. Ltd.
 1228 Jones, E. A. G. & P. Y.
 1229 Lyons, V. A., Ltd.
 1230 Mounsey, W. H. & Mrs. H. E., & Son.
 1231 Moyle, E. W. & D. H., Pty. Ltd.
 1232 Sellwood, R. C., & Son.
 1233 Sheather, J. C.
 1234 Smith, N. D. & J. M.
 1-1235 Stokes, R. N. & M. M.
 1236 Thompson, Allan H.
 2-1237 Williams Victoree Farms Pty. Ltd.

MEDALS, presented by THE ANGUS SOCIETY OF AUSTRALIA, will be awarded as under:—

- 1066-1. Junior Champion Bull.
 1191-2. Junior Champion Heifer.
 953-3. Senior Champion Bull.
 1114-4. Senior Champion Cow or Heifer.
 5. Herdsman attending the Grand Champion Bull.
 6. Herdsman attending the Grand Champion Cow or Heifer.
 The herdsman to be nominated by the owner of each Champion.

THE BATTERY PARK PRIZES FOR THE BEST MAINTAINED ANGUS TEAM. — First, \$10; Second, \$7; Third, \$4; presented by L. J. AND A. L. GRAVES. Judging will take place daily from the opening day of the Show until the following Thursday, under the same scale of points as for the Inter-Breeds Competition. There is no entry fee and all Angus Exhibitors' Teams will automatically compete for the prizes.

THE JOHN C. WILSON MEMORIAL TROPHY for the most successful exhibitor in the Angus Section. Three points will be allotted for a first prize in each numbered class, two points for a second prize and one point for a third prize. In addition two points will be allotted for Grand Champion, three for Senior and Junior Champions and two for Reserve Senior and Reserve Junior Champions. In the event of two or more exhibitors securing an equal number of points the exhibitor gaining the greatest number of first prizes shall be the winner. The name of the winning exhibitor will be recorded on an HONOUR BOARD presented by the ANGUS SOCIETY OF AUSTRALIA (VICTORIAN COMMITTEE) and displayed in the No. 3 Cattle Pavilion. The Annual Winner will also receive a TROPHY valued at \$20 presented by the ANGUS SOCIETY OF AUSTRALIA (VICTORIAN COMMITTEE).

BEEF CATTLE HERDSMEN'S COMPETITION.— Shell Medallion and special prizes for Herdsman who best prepares and parades stock for the Show Ring. For full particulars and conditions of entry see Class 178 at end of Section 30.

N.B.—For particulars of entry in Steer Classes, etc., see Fat Cattle Section 16.

Section 22 — Devons

Judge: H. W. YELLAND, Esq., Glentrevor, P.B., Wangaratta, Vic., 3677.

Stewards: A. GIBSON, Esq.
 P. T. B. KELYNACK, Esq.
 Dr. T. D. HOBAN.

Exhibitors are advised that, in addition to reading the following conditions, they should carefully peruse the conditions of entry and exhibition which precede the first Cattle Section.

An exhibitor may enter up to four animals in any one Class, of which only two may be shown.

Judging will be in catalogue order on the opening day of the Show, commencing at 9.00 a.m. unless otherwise advised.

All bulls, irrespective of age, must be registered in an approved Devon Herd Book. All females not of age for registration must be the progeny of registered sires and dams and duly recorded in the Calf Register of the Devon Breeders' Society of Australia. For particulars of registration in the Devon Herd Book of Australia, apply to the Secretary, Devon Breeders' Society of Australia, Show Grounds, Driver Ave., Paddington, 2021.

Entry fee, \$8; R.A.S. of V. Members, \$4.

PRIZE MONEY

Unless otherwise stated the prizes in each Class are:—First, \$10; Second, \$4; Third, \$2.

CLASS

114. BULL, born on or between 1st April, 1970, and 30th September, 1971 (over 2 and not over 3½ years).

- 1238 Dickenson, G. W., WOODILEE SCORPIO 2508 (106), c 18/4/70, s The Hill Briton 18th, d Woodilee Helen 3rd.
 1239 Tondara Devon Stud, TONDARA AGENT 32ND 2309 (289), c 8/8/71, s Tondara Agent, d Havilah Apricot 1235th.

115. BULL, born on or between 1st October, 1971, and 30th September, 1972 (over 12 months and not over 2 years).

- 1240 Dickenson, G. W., WOODILEE CAPTAIN 3262 (161), c 9/3/72, s Havilah Drafter 2nd, d Woodilee June 8th.
 1241 Lindum Park Devon Stud, TONDARA SERVANT 20th 2814 (328), c 2/4/72, s Havilah Civil Servant 192nd, d Tondara Fancy Lady.

CHAMPION DEVON BULL.—Society's Sash.

1241

DEVONS—SANTA GERTRUDIS

CLASS

116. **COW OR HEIFER**, born on or between 1st October, 1968, and 30th September, 1971 (over 2 and not over 5 years).

1- 1242 Tondara Devon Stud, TONDARA JENNY 5TH 11139 (224), c 17/6/70, s Havilah Civil Servant 192nd, d The Hill Jenny 33rd.

117. **HEIFER**, born on or between 1st October, 1971, and 30th September, 1972 (over 12 months and not over 2 years).

1243 Lindum Park Devon Stud, TONDARA JENNY WREN 3RD 11207 (313), c 6/10/71, s Havilah Brim 11th, d Tondara Jenny Wren.

1- 1244 Dickenson, G. W., WOODILEE THELMA 48TH 11513 (265), c 8/3/72, s Havilah Drafter 2nd, d Woodilee Thelma 10th.

CHAMPION DEVON COW OR HEIFER. —
12427 Society's Sash.

BEST MAINTAINED DEVON TEAM.—Special Prize \$10; presented by the DEVON BREEDERS' SOCIETY OF AUSTRALIA. Judging will take place daily from the opening day of the Show until the following Thursday, under the same scale of points as for the Inter-Breeds Competition. There is no entry fee and all Devon Exhibitors' Teams will automatically compete for the prize.

BEEF CATTLE HERDSMEN'S COMPETITION.—Shell Medallion and special prizes for Herdsman who best prepares and parades stock for the Show Ring. For full particulars and conditions of entry see Class 178 at end of Section 30.

N.B.—For particulars of entry in Steer Classes, etc., see Fat Cattle Section 16.

Section 23 — Santa Gertrudis

Judge: G. BEVAN, Esq., C/- Box 1500, G.P.O., Sydney, N.S.W. 2001.

Stewards: PROFESSOR H. C. FORSTER.
G. R. FINK, Esq.
ROBERT WEBSTER, Esq.
DONALD CALVERT, Esq.

Exhibitors are advised that, in addition to reading the following conditions, they should carefully peruse the conditions of entry and exhibition which precede the first Cattle Section.

An exhibitor may enter up to four animals in any one Class, of which only two may be shown.

Judging will be in catalogue order on the opening day of the Show, commencing at 9.00 a.m. unless otherwise advised

All adult animals entered in this Section must be registered in an approved Santa Gertrudis Herd Book. Animals not of age for adult registration must be the progeny of registered parents and duly recorded in the Calf Register. For particulars of registration in the Santa Gertrudis Herd Book of Australia, apply to the Secretary, Santa Gertrudis Breeders' (Australia) Association, Box 1500, G.P.O. Sydney, 2001.

Entry fee, \$8; R.A.S. of V. Members, \$4.

PRIZE MONEY

Unless otherwise stated the prizes in each Class are:—First, \$10; Second, \$4; Third, \$2.

CLASS

118. **BULL**, born on or between 1st April, 1970, and 31st March, 1971 (over 2½ and not over 3½ years).

1245 Mescam Pty. Ltd., BOONGARRY DARCY 3748 (106), c 23/7/70, s Kram E143, d Boongarry 6.

1246 Richardson, J. N. & P. A., NERRIN NERRIN 16 4202 (16), c 28/9/70, s Pampoola K141, d Pampoola Z110.

1247 Womersley, J. S. & B. A., BIG SUR CHEY-ENNE 4637 (C37), c 18/11/70, s King Ranch K179, d Sherdale 62.

119. **BULL**, born on or between 1st April, 1971, and 30th September, 1971 (over 2 and not over 2½ years).

1248 Coorong Stud, COORONG DUKE 4670 (12), c 25/2/71, s Pampoola K100, d Pampoola X163.

1249 White, J. F. & M. R., LANGLEY PARK BRA-BAZON 4570 (B3), c 4/4/71, s Widden Dion, d Nug Nug 56.

1250 White, J. F. & M. R., LANGLEY PARK BONAPARTE 4509 (B2), c 30/4/71, s Kram H91, d Nug Nug Bonny.

1251 Karenza Grazing Co., KARENZA ASTRONOMER 4632 (O5), c 18/8/71, s Elgin Downs H63, d Jaykaydee O4.

1252 Karenza Grazing Co., KARENZA ALEXANDER 4630 (O6), c 27/8/71, s Elgin Downs H63, d Jaykaydee O2.

1253 Clarke, Rupert, & Co. Pty. Ltd., BOLINDA FOLLY (F13), c 2/9/71, s King Ranch Paragon, d Bolinda 138.

1254 Watson, H. P., & Son, DENVER (CLIMAX) 10 (10), c 30/9/71, s Nanaringa Elbert, d Widden 813.

120. **BULL**, born on or between 1st October, 1971, and 31st March, 1972 (over 18 months and not over 2 years).

1255 Watson, H. P., & Son, DENVER (CORVETTE) 11 (11), c 14/10/71, s Dun Dun B4, d Widden 811.

1256 Richardson, J. N. & P. A., NERRIN NERRIN 39 (39), c 20/10/71, s Cumberland Freddie, d Cumberland 358.

1257 Coorong Stud, COORONG DYNAMITE (32), c 29/10/71, s Kram J143, d Red Beef 22.

1258 White, J. F. & M. R., LANGLEY PARK BERTRAM D1809 (B7), c 5/11/71, s Millungera T29, d Langley Park 5.

1259 Watson, H. P., & Son, DENVER CONCORD (14), c 16/11/71, s Dun Dun B4, d Nanaringa 137.

1260 Bogie, S. T., ORLEANS FARMS F105 4781 (F105), c 14/12/71, s King Ranch Overtone, d Orleans Farms C100.

1261 Richardson, J. N. & P. A., PAMPOOLA A309 (A309), c 26/3/72, s Pampoola K100, d Pampoola 89.

121. **BULL**, born on or between 1st April, 1972, and 30th September, 1972 (over 12 and not over 18 months).

1262 Mescam Pty. Ltd., BOONGARRY F8 (F8), c 26/8/72, s Elgee Famous 627, d Boongarry 39.

1263 Womersley, J. S. & B. A., BILKURRA COUNT (28), c 26/8/72, s King Ranch Paramount, d Yugilbar 338.

1264 Karenza Grazing Co., KARENZA 13 (13), c 4/9/72, s Elgin Downs H63, d Jaykaydee O2.

1265 Watson, H. P., & Son, DENVER DIGNITY (25), c 15/9/72, s Dun Dun B4, d Widden 811.

CHAMPION SANTA GERTRUDIS BULL.—
1245 Society's Sash and \$50 TROPHY, presented by THE SANTA GERTRUDIS BREEDERS' (AUSTRALIA) ASSOCIATION.

SANTA GERTRUDIS—GALLOWAYS

RESERVE CHAMPION SANTA GERTRUDIS BULL.—Society's Sash and \$25 Trophy, presented by **KARENZA GRAZING CO., 737 Pemburton Street, Albury, N.S.W.**

CLASS

122. COW OR HEIFER, born on or between 1st October, 1968, and 31st March, 1971 (over 2½ and not over 5 years).

1266 Richardson, J. N. & P. A., CUMBERLAND 604 2615 (604), c 15/3/69, s Cumberland Dean, d Cumberland 324.

123. HEIFER, born on or between 1st April, 1971, and 30th September, 1971 (over 2 and not over 2½ years).

1267 Pearce, A. E. & G. O., CREEPING LAKES ROBINA (P) 4016 (2), c 16/4/71, s Red Beef 90, d Creeping Lakes 42.

1268 Pearce, C. W. & M. J., FAIRMONT WESTERN QUEEN (160), c 29/8/71, s Goonoo Edward, d Dreit 13.

1269 Richardson, J. N. & P. A., NERRIN NERRIN 36 (36), c 23/9/71, s Cumberland Freddie, d Pampoola 309.

124. HEIFER, born on or between 1st October, 1971, and 31st March, 1972 (over 18 months and not over 2 years).

1270 Clarke, Rupert, & Co. Pty. Ltd., BOLINDA FELICITY (F60), c 3/11/71, s Kram Khan F63, d Bolinda 230.

1271 Coorong Stud, COORONG DEBORAH (29), c 3/11/71, s Kram J143, d Sherwood Damsel, Watson, H. P., & Son, DENVER CHRISTMAS (16), c 25/12/71, s Nanaringa Elbert, d Jaykaydee 903.

1273 Womersley, J. S. & B. A., BILKURRA CLARINDA (20), c 8/1/72, s Tamar Endeavour, d Sherglen Clara.

1274 Watson, H. P., & Son, DENVER DAPHNE (18), c 26/2/72, s Nanaringa Elbert, d Denver 51/70.

1275 White, J. F. & M. R., LANGLEY PARK CATHERINE (C2), c 5/3/72, s Millungera T29, d Nug Nug Bonny.

1276 White, J. F. & M. R., LANGLEY PARK CYNTHIA (C3), c 15/3/72, s Millungera T29, d Elgin J99.

125. HEIFER, born on or between 1st April, 1972, and 30th September, 1972 (over 12 and not over 18 months).

1277 Pearce, A. E. & G. O., CREEPING LAKES ELVIE (4), c 8/4/72, s Red Beef 90, d Creeping Lakes 42.

1278 Pearce, C. W. & M. J., FAIRMONT GAYLE (F4), c 18/5/72, s Marlborough Eagle, d Fairmont Grace.

1279 Coorong Stud, COORONG ECSTATIC (E37), c 16/7/72, s Kerwee Ambassador, d Pampoola K132.

1280 Karenza Grazing Co., KARENZA 14 (14), c 2/9/72, s Elgin Downs H63, d Jaykaydee O4.

CHAMPION SANTA GERTRUDIS COW OR HEIFER.—Society's Sash and \$50 TROPHY, presented by **LADY CLARKE, Bolinda Vale, Clarkefield, Vic.**

RESERVE CHAMPION SANTA GERTRUDIS COW OR HEIFER.—Society's Sash and \$25 Trophy, presented by **Messrs. J. N. & P. A. RICHARDSON, Nerrin Nerrin, Streatham, Vic.**

CLASS

126. *GROUP PRIZE: Best three animals bred by exhibitor. Both sexes to be represented and competition limited to animals exhibited in the ordinary Classes. — Prizes: \$8, \$4, Card. A TROPHY, value \$50, presented by **SIR RUPERT W. J. CLARKE, Bart., M.A., M.B.E., Bolinda Vale, Clarkefield, Vic.**, will also be awarded to the winner of this Class.

1281 Coorong Stud.
1282 Karenza Grazing Co.
1283 Richardson, J. N.
1284 Watson, H. P., & Son.
1285 Watson, H. P., & Son.
1286 White, J. F. & M. R.

BEST MAINTAINED SANTA GERTRUDIS TEAM—Special Prize, \$50, presented by **THE SANTA GERTRUDIS BREEDERS' (AUSTRALIA) ASSOCIATION.** Judging will take place daily from the opening day of the Show until the following Thursday under the same scale of points as for the Inter-Breeds Competition. There is no entry fee and Exhibitors' Teams will automatically compete for the prize.

BEEF CATTLE HERDSMEN'S COMPETITION.—Shell Medallion and special prizes for Herdsman who best prepares and parades stock for the Show Ring. For full particulars and conditions of entry see Class 178 at end of Section 30.

N.B.—For particulars of entry in Steer Classes, etc., see Fat Cattle Section 16.

Section 24 — Galloways

Judge: **J. D. LAW, Esq., Queen Street East, Levin, N.Z.**

Stewards: **SIR RUPERT CLARKE, Bart., M.A., M.B.E.**
G. KIDD, Esq.
G. R. BROWNING, Esq.

Exhibitors are advised that, in addition to reading the following conditions, they should carefully peruse the conditions of entry and exhibition which precede the first Cattle Section.

An exhibitor may enter up to four animals in any one Class, of which only two may be shown.

Judging will be in catalogue order on the opening day of the Show, commencing at 9.00 a.m. unless otherwise advised.

All adult animals entered in this Section must be registered in an approved Galloway Herd Book. Animals not of age for adult registration must be the progeny of registered parents and duly recorded in the Calf Register. For particulars of registration in the Galloway Herd Book of Australia, apply to the Secretary, Galloway Cattle Society of Australia, Royal Show Grounds, Epsom Road, Ascot Vale, 3032.

GALLOWAYS

THE GALLOWAY CATTLE SOCIETY OF AUSTRALIA has donated \$20 towards the prize money in this Section.

Entry fee, \$8; R.A.S. of V. Members, \$4.

PRIZE MONEY

Unless otherwise stated the prizes in each Class are:—First, \$10; Second, \$4; Third, \$2.

CLASS

127. BULL, born on or between 1st April, 1970, and 31st March, 1971 (over 2½ and not over 3½ years).

- 1-1287 Cock, Hainsworth T., AMBERLEY PARK JUSTIN 460 (138), c 1/9/70, s Loyalist of Fork Farm (imp. N.Z.), d Swatchfield Jolanda.
- 2-1288 Cock, Hainsworth T., AMBERLEY PARK LESTER 464 (140), c 2/9/70, s Midas of Fork Farm (imp. N.Z.), d Bukalong Lady Macbeth.

128. BULL, born on or between 1st April, 1971, and 30th September, 1971 (over 2 and not over 2½ years).

- 2-1289 Allen, E. C. & Sons, ADAM OF CANAAN DOWNS (imp. N.Z.) (52), c 30/4/71, s Buster of Thornhill, d Hetty of Thornhill.
- 3-1290 Cock, Hainsworth T., AMBERLEY PARK NEWTON 469 (182), c 15/9/71, s Loyalist of Fork Farm (imp. N.Z.), d Amberley Park Nannette.
- 1-1291 Mewton, J. B. & M. S., GLENKELSO DONALD 481 (18), c 22/9/71, s Midas of Fork Farm (imp. N.Z.), d Big Tinderry Moira.
- 1292 Cock, Hainsworth T., AMBERLEY PARK JASPER 453 (184), c 25/9/71, s Loyalist of Fork Farm (imp. N.Z.), d Amberley Park Jillian.

129. BULL, born on or between 1st October, 1971, and 31st March, 1972 (over 18 months and not over 2 years).

- 1-1293 Cock, Hainsworth T., AMBERLEY PARK NORMANBY 471 (190), c 16/10/71, s Loyalist of Fork Farm (imp. N.Z.), d Amberley Park Nathora.
- 2-1294 Cock, Hainsworth T., AMBERLEY PARK NOMAD 470 (207), c 1/12/71, s Loyalist of Fork Farm (imp. N.Z.), d Wirriallpa Natalie.

130. BULL, born on or between 1st April, 1972, and 30th September, 1972 (over 12 and not over 18 months).

- 2-1295 Lyne, John, ESKDALE KIRK (A.I.) Vol. 4 (107), c 24/4/72, s Plasow Norseman (U.K.), d Eskdale Hester.
- 1296 Cock, Hainsworth T., AMBERLEY PARK LADDIE 548 (211), c 28/4/72, s Midas of Fork Farm (imp. N.Z.), d Dunlop Lass.
- 3-1297 Cock, Hainsworth T., AMBERLEY PARK LEE 549 (213), c 7/6/72, s Midas of Fork Farm (imp. N.Z.), d Bukalong Lady Macbeth.
- 1298 Southern Amberley Pastoral Co., AMBERLEY PARK IMPUDENT Vol. 4 (231), c 9/8/72, s Oliver of Fork Farm (imp. N.Z.), d Isobel of Fork Farm (imp. N.Z.).
- 1299 Southern Amberley Pastoral Co., AMBERLEY PARK COLIN Vol. 4 (232), c 10/8/72, s Orbiter of Fork Farm (N.Z.), d Charlotte of Tempello (imp. N.Z.).
- 1300 Mewton, J. B. & M. S., GLENKELSO YETI 566 (26), c 31/8/72, s Bukalong Duncan, d Glenkelso Biddy.
- 1-1301 Allen, E. C. & Sons, HILLSMEADE BORIS 567 (15), c 2/9/72, s Clansman of Ellerdene, d Swatchfield Tania.

CHAMPION GALLOWAY BULL.—Society's Sash
RESERVE CHAMPION GALLOWAY BULL.—Society's Sash.

CLASS

131. COW OR HEIFER, born on or between 1st October, 1968, and 31st March, 1971 (over 2½ and not over 5 years).

- 2-1302 Cock, Hainsworth T., IOLANTHE OF FORK FARM 800 (243), c 27/7/69, s Nap of Merrick, d Emerald of Fork Farm.
- 1303 Allen, E. C. & Sons, SWATCHFIELD TANIA 563 (16), c 5/5/70, s Swatchfield Quentin, d Swatchfield Naomie.
- 1304 Southern Amberley Pastoral Co., AMBERLEY PARK LILY 646 (131), c 6/7/70, s Wirriallpa Lachlan, d Amberley Park Janet.
- 1305 Allen, E. C. & Sons, LAWTON MEG 9TH (imp. N.Z.) (423), c 8/8/70, s Lawton Grange Charity Son, d Lawton Meg 5th.
- 1306 Cock, Hainsworth T., AMBERLEY PARK JODY 759 (139), c 1/9/70, s Midas of Fork Farm (imp. N.Z.), d Amberley Park Jewel.
- 1307 Cock, Hainsworth T., AMBERLEY PARK LUCY 516 (141), c 4/9/70, s Loyalist of Fork Farm (imp. N.Z.), d Swatchfield Lady.
- 3-1308 Mewton, J. B. & M. S., GLENKELSO CLARE 667 (10), c 5/11/70, s Starvation Nob Goliath, d Big Tinderry Jean.
- 1309 Allen, E. C. & Sons, ANDREA OF CANAAN (imp. N.Z.) 2182 (49), c 13/11/70, s Buster of Thornhill, d Elizabeth of Thornhill.
- 1-1310 Allen, E. C. & Sons, HILLSMEADE ANNETTE 676 (05), c 2/2/71, s Amberley Park Laramie, d Scorrabreck Fleur.

132. HEIFER, born on or between 1st April, 1971, and 30th September, 1971 (over 2 and not over 2½ years).

- 1-1311 Mewton, J. B. & M. S., HANNAH OF BLAIRICH (imp. N.Z.) 2214 N.Z.H.B. (93), c 4/7/71, s Eskdale Gateside, d Eve of Blairich.
- 2-1312 Cock, Hainsworth T., AMBERLEY PARK LEONIE 887 (171), c 4/7/71, s Loyalist of Fork Farm (imp. N.Z.), d Amberley Park Lana.
- 3-1313 Greenland, B. J., HILDA OF BLAIRICH (imp. N.Z.) 2281 N.Z.H.B. (87), s Eskdale Gateside, d Anne of Blairich.

133. HEIFER, born on or between 1st October, 1971, and 31st March, 1972 (over 18 months and not over 2 years).

- 2-1314 Cock, Hainsworth T., AMBERLEY PARK LUSTRE 889 (192), c 22/10/71, s Loyalist of Fork Farm (imp. N.Z.), d Amberley Park Linda.
- 1-1315 Mewton, J. B. & M. S., GLENKELSO DAWN 664 (19), c 22/10/71, s Starvation Nob Goliath, d Swatchfield Leonora.
- 3-1316 Allen, E. C. & Sons, HILLSMEADE GEM 832 (01), c 2/1/72, s Ernes of Blairich (imp. N.Z.), d Scorrabreck Gem.
- 1317 Allen, E. C. & Sons, HILLSMEADE BETSY 831 (11), c 29/2/72, s Bukalong Donaldbain, d Scorrabreck Betsy.

134. HEIFER, born on or between 1st April, 1972, and 30th September, 1972 (over 12 and not over 18 months).

- 1318 Hewat, T. E. P. & A. E. G., POPLARS FARM WELCOME 990 (1), c 20/5/72, s Loyalist of Fork Farm (imp. N.Z.), d Big Tinderry Wendy.
- 1319 Heaviside, F., SUNRICH JADE 976 (22), c 11/6/72, s Blairgowrie Illustrious, d Swatchfield Peace.
- 1-1320 Cock, Hainsworth T., AMBERLEY PARK CILLA Vol. 4 (220), c 24/7/72, s Orbiter of Fork Farm (N.Z.), d Crimson of Tempello (imp. N.Z.).
- 1321 Cock, Hainsworth T., AMBERLEY PARK CHARISMA Vol. 4 (223), c 30/7/72, s Orbiter of Fork Farm (N.Z.), d Camilla 2nd of Tempello (imp. N.Z.).
- 1322 Cock, Hainsworth T., AMBERLEY PARK INDISCRETION Vol. 4 (225), c 7/8/72, s Orbiter of Fork Farm (N.Z.), d Infanta of Fork Farm (imp. N.Z.).

GALLOWAYS—MURRAY GREYS

- 3-1323 Allen, E. C. & Sons, HILLSMEADE BIDDY 917 (16), c 10/9/72, s Amberley Park Laramie, d Scorrabreck Elegant.
 2-1324 Mewton, J. B. & M. S., GLENKELSO BUNTY 2ND 987 (28), c 11/9/72, s Starvation Nob Goliath, d Glenkelso Bunty.

CHAMPION GALLOWAY COW OR HEIFER.—
 1310 Society's Sash.

RESERVE CHAMPION GALLOWAY COW OR
 1311 HEIFER.—Society's Sash.

CLASS

135. *GROUP PRIZE: Best three animals bred by exhibitor. Both sexes to be represented and competition limited to animals exhibited in the ordinary classes.—Prizes: \$8, \$4, Card.

- 1-1325 Allen, E. C. & Sons.
 2-1326 Cock, Hainsworth T.
 3-1327 Mewton, J. B. & M. S.

BEST MAINTAINED GALLOWAY TEAM.—
 Special Prize, \$20, presented by THE GALLO-
 WAY CATTLE SOCIETY OF AUSTRALIA.
 Judging will take place daily from the opening
 day of the Show until the following Thursday,
 under the same scale of points as for the
 Inter-Breeds Competition. There is no entry
 fee and Exhibitors' Teams will automatically
 compete for the prize.

BEEF CATTLE HERDSMEN'S COMPETITION.—
 Shell Medallion and special prizes for Herds-
 man who best prepares and parades stock for
 the Show Ring. For full particulars and con-
 ditions of entry see Class 178 at end of
 Section 30.

N.B.—For particulars of entry in Steer Classes, etc.,
 see Fat Cattle Section 16.

Section 25 — Murray Greys

Judge: K. HAWKINS, Esq., Springfield, Finley,
 N.S.W. 2713.

Stewards: C. OWEN MOORE, Esq.
 J. A. PHILLIPS, Esq.
 BRUCE MINNS, Esq.
 W. H. P. CHARLES, Esq.

Exhibitors are advised that, in addition to reading
 the following conditions, they should carefully peruse
 the conditions of entry and exhibition which precede
 the first Cattle Section.

An exhibitor may enter up to four animals in any
 one Class, of which only two may be shown.

Judging will be in catalogue order on the opening
 day of the Show, commencing at 9.00 a.m. unless
 otherwise advised.

All cattle entered in this Section must be regis-
 tered in the Calf Register or Herd Book of the
 Murray Grey Beef Cattle Society. For particulars of
 registration in the Murray Grey Herd Book apply to
 the Secretary, Murray Grey Beef Cattle Society,
 541 King Street, Melbourne, 3000.

Only animals which are "A" Class on breeding
 as laid down in the Rules of the Murray Grey Beef
 Cattle Society shall be eligible for entry in this
 Section.

Entry fee, \$8; R.A.S. of V. Members, \$4.

PRIZE MONEY

Unless otherwise stated the prizes in each Class
 are:—First, \$10; Second, \$4; Third, \$2.

CLASS

136. BULL, born on or between 1st April, 1970,
 and 31st March, 1971 (over 2½ and not over
 3½ years).

- 1-1328 Lawrence, M., GLASTONBURY MELTON Vol. 4 (70A), c 28/4/70, s Glastonbury Smoky, d Glastonbury Melissa.
 2-1329 Cornish, J. P. Pty. Ltd., MANEROO FULTON 2ND (A.I.) Vol. 4 (220), c 13/8/70, s Balmoral Fulton, d Thologolong Greygown 2nd.
 1330 Wesley, G., ORCADIA PARK STUART Vol. 4 (5), c 18/9/70, s The Glen Weston, d St. Clair Pearl.
 3-1331 Janmar Pastoral Co., ANDYBOW VISCOUNT Vol. 4 (24), c 22/10/70, s Cadella Park Lord, d Cadella Park Moonbeam.
 1332 Parker, K. D. & S. H., KELVIN GROVE MAJESTIC Vol. 4 (180), c 15/11/70, s Andybow George, d Kelvin Grove Orphan 3rd.
 1333 O'Sullivan, P. M., CADELLA PARK ROYAL DUKE Vol. 4 (599), c 4/1/71, s Cadella Park Duke, d Cadella Park Jessica.
 1334 O'Sullivan, P. M., CADELLA PARK MR. BARCOO Vol. 4 (627), c 16/3/71, s Cadella Park Barcoo, d Cadella Park Jean.

137. BULL, born on or between 1st April, 1971,
 and 30th September, 1971 (over 2 and not
 over 2½ years).

- 1335 Barlee, H. & Co., BIMBADEEN ILLUSTRIOUS STAR Vol. 4 (536), c 8/4/71, s Bimbadeen Innamincka's Star, d Bimbadeen Evening Star 2nd.
 2-1336 Wilkeson Investments Pty. Ltd., TUERONG PARK KANGA Vol. 4 (189), c 18/5/71, s Thologolong Vintage, d Murella Pearl.
 1-1337 Pizzini Bros., MERANO VISCOUNT Vol. 4 (215), c 18/6/71, s Maneroo Gladiator, d Mane-roo Cora 2nd.
 1338 Godde, W. H. & Co. Pty. Ltd., GLENELG SHAR Vol. 4 (154), c 5/8/71, s Koojan Hill Brigand, d Glenelg Sharony.
 1339 Sebire, M., WESMER SILVER KING (4), c 19/8/71, s Michaelong Taoiseach, d Thologolong Violet 6th.
 1340 Barlee, H. & Co., BIMBADEEN SILVER STAR Vol. 4 (652), c 27/8/71, s Bimbadeen Innamincka's Star, d Bimbadeen Evening Star.
 3-1341 Cameron, N. E. & A. A. & Sons, CLOVERDALE KINGSLEY Vol. 4 (551), c 30/8/71, s Cloverdale Kip, d The Glen Queenie.

138. BULL, born on or between 1st October, 1971,
 and 30th November, 1971 (over 22 months
 and not over 2 years).

- 1-1342 Wesley, G., ORCADIA PARK GRANT Vol. 4 (16), c 16/10/71, s The Glen Weston, d Murra Carol.
 2-1343 Goobragandra Pastoral Co. Ltd., CADELLA PARK ADAIR Vol. 4 (763), c 1/11/71, s Cadella Park Brimfield, d Cadella Park Grey Dawn.

139. BULL, born on or between 1st December,
 1971, and 31st January, 1972 (over 20 and
 not over 22 months).

- 1-1344 West, Miss Z. G. & Mrs. J. Byrne, HARKA-WAY FIDDESS Vol. 4 (19), c 2/12/71, s Harkaway Dallas, d Harkaway Desiree.
 1345 Wilkeson Investments Pty. Ltd., TUERONG PARK KIRMAR Vol. 4 (222), c 20/12/71, s Tuerong Park Irwin, d Tuerong Park Irma.

SENIOR CHAMPION MURRAY GREY BULL.—
 Society's Sash for the Best Murray Grey Bull
 1328 In Classes 136 to 139.

THOLOGOLONG and KIMOLONG MURRAY GREYS

Next Production Sale, Saturday, 9th November, 1974

7 A Class FEMALES - 10 B Class - 40 C Class

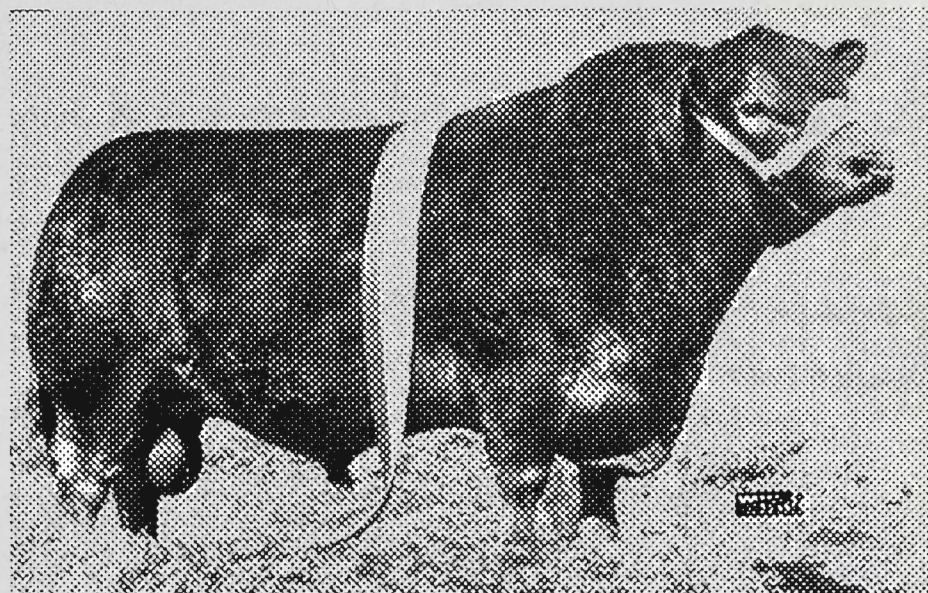

◀ THOLOGOLONG INNAMINCKA

four times GRAND CHAMPION at Melbourne Royal, the premier show of the breed.

One of the many top sires being used in these studs.

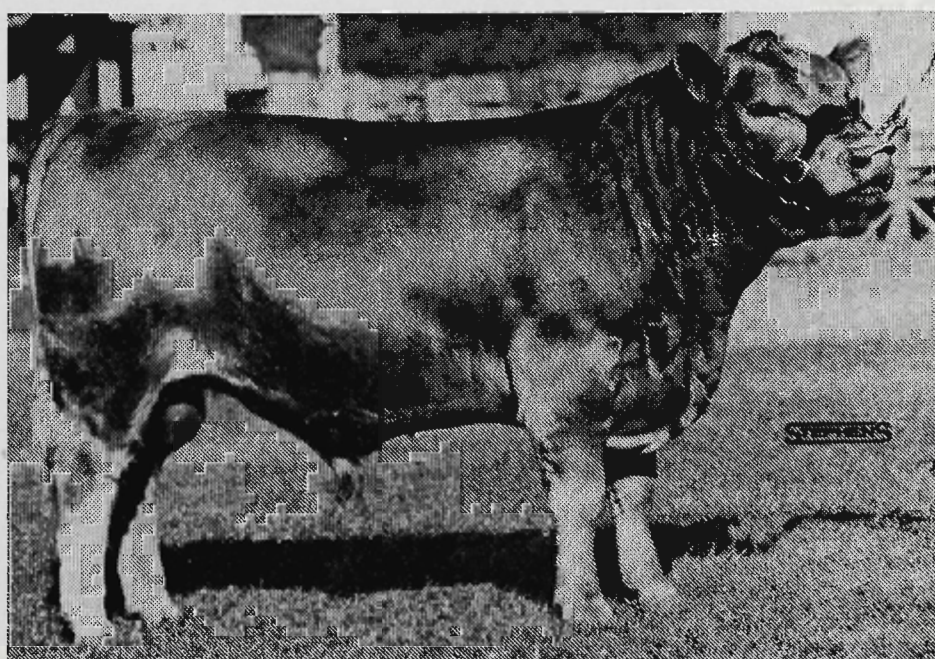

◀ KIMOLONG ANDAMOOKA

shown here when first 12 to 14 months Sydney Royal Show, 1973.

The only son of the noted Michaelong Roman Invasion at a semen station in Australia.

THOLOGOLONG and KIMOLONG MURRAY GREYS have won more than 150 awards, including many championships, in steer and carcass competitions since 1973.

PETER and JANE SUTHERLAND

Kimo, THOLOGOLONG, via WODONGA, Vic. 3960

Phone: Wymah (STD, 060) 20-2039

MURRAY GREYS

RESERVE SENIOR CHAMPION MURRAY GREY

1329 BULL.—Society's Sash.

CLASS

140. BULL, born on or between 1st February, 1972, and 31st March, 1972 (over 18 and not over 20 months).

- 1-1346 Rogers, L. C., NORWOOD EMPIRE Vol. 4 (75), c 5/3/72, s Norwood Falcon, d Norwood Jedda 3rd.
- 1347 Cornish, J. P. Pty. Ltd., MANEROO FIESAL Vol. 4 (347), c 15/3/72, s The Lodge Fiesal, d Canyon Charmaine.

141. BULL, born on or between 1st April, 1972, and 31st May, 1972 (over 16 and not over 18 months).

- 1-1348 Stewart, C. W., BURRINGBAR MARK Vol. 4 (17), c 1/4/72, s Cloverdale Trumpeter, d Burringbar Patsy.
- 3-1349 Gough, Estate C. P. & T. M., HAPPY VALLEY DAVID Vol. 4 (55), c 3/4/72, s Michaelong Indian Gem, d The Glen Hazel 7th.
- 2-1350 Gough, Estate C. P. & T. M., MANEROO KENTUCKY Vol. 4 (352), c 5/4/72, s Maneroo Gladiator, d Maneroo Patricia 2nd.
- 1351 Goobragandra Pastoral Co. Ltd., MANEROO GALLANT, c 16/4/72, s Maneroo Gladiator, d The Glen Clarissa 4th.

142. BULL, born on or between 1st June, 1972, and 31st July, 1972 (over 14 and not over 16 months).

- 3-1352 Wakefield, A. R., HAPPY VALLEY DANIEL Vol. 4 (56), c 1/6/72, s Michaelong Indian Gem, d The Glen Noelle 4th.
- 1-1353 Cornish, J. P. Pty. Ltd., MANEROO FALCON Vol. 4 (366), c 2/6/72, s The Lodge Fiesal, d The Glen Brenda 3rd.
- 1354 Wilkeson Investments Pty. Ltd., TUERONG PARK LEEROY Vol. 4 (249), c 7/6/72, s The Lodge Mahommet, d Iona Diona.
- 1355 Raper, K. & E., HARKAWAY GAELIC Vol. 4 (23), c 8/6/72, s Harkaway Ballin Dalloch, d Cloverdale Lindy Lou.
- 1356 O'Sullivan, P. M., CADELLA PARK MELBOURNE (810), c 11/6/72, s Cadella Park Buckeroo, d Cadella Park Erica.
- 1357 O'Sullivan, P. M., CADELLA PARK SYDNEY (812), c 12/6/72, s Cadella Park Buckeroo, d Cadella Park Leonie 2nd.
- 1358 Michaelong Pastoral Co. Pty. Ltd., MICHAELONG LOTUS INVADER (466), c 19/6/72, s Michaelong Roman Invasion, d Thologolong Lotus 3rd.
- 1359 Cornish, J. P. Pty. Ltd., MANEROO BOMBER Vol. 4 (368), c 21/6/72, s Canyon Challenger, d The Glen Jeanette 2nd.
- 1360 Parker, K. D. & S. H., KELVIN GROVE GLENDON (239), c 28/6/72, s Kelvin Grove Adonis, d Kelvin Grove Glenpre 5th.
- 1361 Michaelong Pastoral Co. Pty. Ltd., MICHAELONG MARK ANTHONY (469), c 1/7/72, s Michaelong Inca, d Michaelong Cleopatra 2nd.
- 2-1362 Wesley, G., ORCADIA PARK NIGEL Vol. 4 (22), c 11/7/72, s Cadella Park Borman, d Cloverdale Sugar.
- 1363 Wesley, G., ORCADIA PARK LUCAS Vol. 4 (24), c 12/7/72, s Cadella Park Borman, d Balmoral Therese.
- 1364 Young, P. N., MANTON WEJ (218), c 16/7/72, s The Glen Canberra, d The Glen Mildred.
- 1365 Godde, W. H. & Co. Pty. Ltd., GLENELG ROUNDTREE (213), c 23/7/72, s Thologolong Hercules, d Glenelg Rose Marie 5th.
- 1366 Fawns, J. S. & Sons, SABER BOGONG Vol. 4 (201), c 26/7/72, s The Glen Highness, d Norwood Nimmitabel.
- 1367 Kimpton, Mrs. S. F., YARRIEN CELSIUS Vol. 4 (20), c 29/7/72, s Cadella Park Banjo, d Brilliant Maid.

143. BULL, born on or between 1st August, 1972, and 30th September, 1972 (over 12 and not over 14 months).

- 1368 Crosby, C. C., BALMORAL ROBERT (112), c 8/8/72, s Glenelg Ross, d The Glen Jeanette.

- 1369 Willalooka Pastoral Co., WILLALOOKA ROBBIE BURNS (673), c 10/8/72, s Willalooka Rob Roy, d Willalooka Empress.
- 1370 Cameron, N. E. & A. A. & Sons, CLOVERDALE MACE (668), c 14/8/72, s Cloverdale Grey Mist, d Cloverdale Mab.
- 1371 Rogers, L. C., NORWOOD SUPREME (87), c 27/8/72, s Norwood Mercury, d Norwood Jedda 2nd.
- 1372 Parker, K. D. & S. H., KELVIN GROVE ORPHEUS (241), c 1/9/72, s Kelvin Grove Majestic, d Kelvin Grove Orphan 4th.
- 1373 Pizzini Bros., MERANO SAMPSON (319), c 2/9/72, s Michaelong Festival, d The Glen Corlie 4th.
- 1374 O'Sullivan, P. M., CADELLA PARK DESTINY (862), c 7/9/72, s Cadella Park Show Man, d Cadella Park Nona 3rd.
- 1375 O'Sullivan, P. M., CADELLA PARK LONGFELLA (861), c 7/9/72, s Cadella Park Show Man, d Cadella Park Davina 4th.
- 1376 Wesley, G., ORCADIA PARK SELWYN (28), c 20/9/72, s Cadella Park Borman, d Tuerong Park Hanna.
- 1-1377 Cornish, J. P. Pty. Ltd., MANEROO SPARTAN Vol. 4 (383), c 21/9/72, s Balmoral Fulton, d Glenelg Rosemarie.
- 1378 Fawns, J. S. & Sons, SABER BIRIWA Vol. 4 (218), c 29/9/72, s Michaelong Steamboat Bill, d Saber Sophia.

JUNIOR CHAMPION MURRAY GREY BULL.—

1353 Society's Sash for the Best Murray Grey Bull in Classes 140 to 143.

RESERVE JUNIOR CHAMPION MURRAY GREY

1362 BULL.—Society's Sash.

GRAND CHAMPION MURRAY GREY BULL,

1328 any age.—Cash Prize of \$10 and Society's Sash. The Junior and Senior Champions shall compete for this award.

CLASS

144. COW OR HEIFER, born on or between 1st October, 1968, and 31st March, 1971 (over 2½ and not over 5 years).

- 2-1379 Cameron, N. E. & A. A. & Sons, CLOVERDALE KIT KAT 4TH 2819A (320), c 20/4/69, s Cloverdale Jinx, d Cloverdale Kit Kat 3rd.
- 3-1380 Wilkeson Investments Pty. Ltd., TUERONG PARK IANTHE 4740A (79), c 18/6/69, s Thologolong Richard, d The Glen Cynthia.
- 1-1381 Janmar Pastoral Co., ANDYBOW MOONBEAM Vol. 4 (7), c 7/8/69, s Cadella Park Minute Man, d Cadella Park Moonbeam.
- 1382 O'Sullivan, P. M., CADELLA PARK NONA 3RD 2741A (429), c 2/9/69, s Thologolong Snowman, d Glen Nona.
- 1383 Raper, K. & E., HARKAWAY DUCHESS 3226A (39A), c 17/9/69, s Norwood Tonimbooka, d Cloverdale Lily 2nd.
- 1384 Parker, K. D. & S. H., KELVIN GROVE GLENPRE 5TH Vol. 4 (148), c 8/1/70, s Kydrabah Jester, d Kelvin Grove Glenpre 3rd.
- 1385 Godde, W. H. & Co. Pty. Ltd., GLENELG TRUE GIRL Vol. 4 (94), c 4/9/70, s Glenelg Ross, d Glenelg Tulipa.
- 1386 Godde, W. H. & Co. Pty. Ltd., GLENELG PRIMROSE 3RD Vol. 4 (95), c 6/9/70, s Glenelg Ross, d Glenelg Primrose.
- 1387 Raper, K. & E., KAHLUA-ELSIE Vol. 4 (47), c 21/10/70, s The Glen Original 4th, d The Glen Elsie 6th.

145. HEIFER, born on or between 1st April, 1971, and 30th September, 1971 (over 2 and not over 2½ years).

- 1388 Willalooka Pastoral Co., WILLALOOKA BUTTERFLY 4TH Vol. 4 (492A), c 9/4/71, s Willalooka Rob Roy, d Willalooka Butterfly.
- 1-1389 Fellow Hills Pastoral Co., FELLOW HILLS AMY Vol. 4 (522), c 17/4/71, s Gnoleda Lusty, d Fellow Hills Melanice.

MURRAY GREYS

- 1390 O'Sullivan, P. M., CADELLA PARK NONA 4TH Vol. 4 (671), c 3/7/71, s Cadella Park Brimfield, d Cadella Park Nona 3rd.
- 3-1391 O'Sullivan, P. M., CADELLA PARK JANE 9TH Vol. 4 (675), c 9/8/71, s Cadella Park Minute Man, d Cadella Park Jane 3rd.
- 1392 Godde, W. H. & Co. Pty. Ltd., GLENELG ROSALIE 3RD Vol. 4 (156), c 11/8/71, s Koojan Hill Brigand, d Glenelg Rosalie.
- 1393 Cornish, J. P. Pty. Ltd., MANEROO HAZEL Vol. 4 (302), c 12/8/71, s Maneroo Gladiator, d The Glen Hazel 3rd.
- 1394 Raper, K. & E., THE GLEN JENNIFER 5TH Vol. 4 (1082G), c 9/9/71, s The Glen Original 3rd, d The Glen Jennifer 2nd.
- 2-1395 Wesley, G., ORCADIA PARK CARINYA Vol. 4 (147), c 20/9/71, s Cadella Park Borman, d Karinya Orkarparinga 2nd.
- 1396 Fellow Hills Pastoral Co., FELLOW HILLS AUDREY Vol. 4 (531), c 26/9/71, s Gnoleda Lusty, d Fellow Hills Gladys.

CLASS

146. HEIFER, born on or between 1st October, 1971, and 30th November, 1971 (over 22 months and not over 2 years).

- 2-1397 Parker, K. D. & S. H., KELVIN GROVE DAPHNE 7TH Vol. 4 (206), c 2/10/71, s Andybow George, d Kelvin Grove Daphne 5th.
- 1398 Fellow Hills Pastoral Co., FELLOW HILLS AURORA Vol. 4 (532), c 15/10/71, s Gnoleda Lusty, d Fellow Hills Godiva.
- 1-1399 Cornish, J. P. Pty. Ltd., MANEROO JEANETTE 3RD Vol. 4 (327), c 17/10/71, s Maneroo Gladiator, d Maneroo Jeanette.
- 3-1400 West, Miss Z. G. & Mrs. J. Byrne, HARKAWAY DESIRE 2ND Vol. 4 (70), c 21/10/71, s Norwood Tonginbooka, d Harkaway Delight.
- 1401 Crosby, C. C., BALMORAL EARLY DAWN 11TH Vol. 4 (98), c 21/11/71, s Glenelg Ross, d Balmoral Early Dawn 2nd.

147. HEIFER, born on or between 1st December, 1971, and 31st January, 1972 (over 20 and not over 22 months).

- 1-1402 Michaelong Pastoral Co. Pty. Ltd., MICHAELONG BOADICEA 8TH Vol. 4 (433A), c 10/12/71, s Michaelong Trocadero, d Thologolong Boadicea.
- 2-1403 Hore, C. V., ST. AUSTELL ANTHEA Vol. 4 (35A), c 16/1/72, s Michaelong Mulga Bill, d The Glen Amethyst 3rd.

SENIOR CHAMPION MURRAY GREY COW OR HEIFER.—Society's Sash for the Best Murray Grey Cow or Heifer in Classes 144 to 147.

RESERVE SENIOR CHAMPION MURRAY GREY COW OR HEIFER.—Society's Sash.

148. HEIFER, born on or between 1st February, 1972, and 31st March, 1972 (over 18 and not over 20 months).

- 2-1404 Fawns, J. S., & Sons, SABER GRACE 4TH Vol. 4 (160), c 2/2/72, s Saber Stanley 2nd, d Saber Grace.
- 1405 Parker, K. D. & S. H., KELVIN GROVE ORPHAN 7TH Vol. 4 (212), c 6/2/72, s Andybow George, d Kelvin Grove Orphan 3rd.
- 1406 Fawns, J. S., & Sons, SABER AMBER Vol. 4 (168), c 7/3/72, s Michaelong Egypt, d Norwood Amber.
- 1-1407 Cornish, J. P., Pty. Ltd., MANEROO BEATRICE 2ND Vol. 4 (348), c 16/3/72, s Maneroo Gladiator, d Maneroo Beatrice.
- 1408 Michaelong Pastoral Co. Pty. Ltd., MICHAELONG MAGNOLIA 5TH (443), c 25/3/72, s Michaelong Trocadero, d Michaelong Magnolia.
- 3-1409 Kimpton, Mrs. S. F., YARRIEN MOONBEAM 2ND Vol. 4 (17), c 31/3/72, s Cadella Park Blunderbus, d Thologolong Moonbeam 3rd.

CLASS

149. HEIFER, born on or between 1st April, 1972, and 31st May, 1972 (over 16 and not over 18 months).

- 1410 Barlee, H., & Co., BIMBADEEN GREY CLOUD (700), c 4/4/72, s Bimbadeen Comet, d Michaelong Greygown 3rd.
- 1411 Fellow Hills Pastoral Co., FELLOW HILLS FANCY NANCY Vol. 4 (533), c 12/4/72, s Gnoleda Lusty, d Fellow Hills Melanie.
- 1412 Fellow Hills Pastoral Co., FELLOW HILLS AVERIL Vol. 4 (534), c 13/4/72, s Gnoleda Lusty, d Fellow Hills Lila.
- 1-1413 Sutherland, P. A. & J. M., KIMOLONG TESS 4TH (100), c 20/4/72, s Thologolong Samson, d Bellbrae Tessy.
- 1-1414 Pizzini Bros., MERANO DIANA (277), c 22/4/72, s Cadella Park Frederick, d Olive Bank Diana.
- 3-1415 O'Sullivan, P. M., CADELLA PARK JANE 11TH (806), c 10/5/72, s Cadella Park Buckeroo, d Cadella Park Jane 5th.
- 1416 Davy, S. W., MENADUE MERMAID Vol. 4 (84A), c 20/5/72, s Cadella Park Minute Man, d Cadella Park Mermaid.

150. HEIFER, born on or between 1st June, 1972, and 31st July, 1972 (over 14 and not over 16 months).

- 2-1417 Pizzini Bros., MERANO APRICOT 2ND (282), c 6/6/72, s Michaelong Festival, d The Glen Bridget 11th.
- 1418 Cameron, N. E. & A. A., & Sons, CLOVERDALE GORGEOUS (658), c 20/6/72, s Cloverdale Laddie, d Cloverdale Georgina.
- 1419 Pizzini Bros., MERANO CORA (285), c 20/6/72, s Michaelong Festival, d Maneroo Cora 2nd.
- 1420 Fawns, J. S., & Sons, SABER IRIS Vol. 4 (191), c 21/6/72, s Michaelong Egypt, d Bimbadeen Iris 2nd.
- 1421 Pizzini Bros., MERANO CLARA (287), c 21/6/72, s The Glen Goodman, d Tatiara Clara 2nd.
- 1-1422 Cornish, J. P., Pty. Ltd., MANEROO ANABELL 6TH Vol. 4 (372), c 29/6/72, s Canyon Challenger, d Maneroo Anabell 2nd.
- 1423 Fellow Hills Pastoral Co., FELLOW HILLS BRIGHT EYES Vol. 4 (538), c 5/7/72, s Gnoleda Lusty, d Fellow Hills Lydia.
- 1424 Ellison, Mrs. Heather M., NORWOOD BRAE TINA 2ND (3), c 21/7/72, s Norwood Falcon, d Strathalbyn Tina B.
- 3-1425 Wilkeson Investments Pty. Ltd., TUERONG PARK LORRAINE Vol. 4 (255), c 25/7/72, s Tuerong Park Hugo, d Tuerong Park Ianthe.
- 1426 Kotlowski, Mrs. E., NORWOOD KAWANA 9TH (82), c 27/7/72, s Norwood Falcon, d Norwood Kawana 4th.
- 1427 Schmolling, H. & H., & K. & B., YARRABEE PARK CHRISTINE Vol. 4 (51A), c 27/7/72, s Olive Bank Byron, d Murra Beryl.
- 1428 Mount Hay Pty. Ltd., MOUNT HAY ADEL-AIDE (68), c 31/7/72, s Bimbadeen Comet, d Allonby Elizabeth.

151. HEIFER, born on or between 1st August, 1972, and 30th September, 1972 (over 12 and not over 14 months).

- 3-1429 O'Sullivan, P. M., CADELLA PARK DAVINA 7TH (837), c 17/8/72, s Cadella Park Rex, d Glen Davina.
- 1-1430 Michaelong Pastoral Co. Pty. Ltd., MICHAELONG AGRICOLA 14TH (476), c 22/8/72, s Michaelong Mesa Grandea, d Thologolong Agricola.
- 1431 Cameron, N. E. & A. A., & Sons, CLOVERDALE LILY 9TH (680), c 31/8/72, s Cloverdale Kip, d The Glen Lily.
- 1432 Stewart, C. W., BURRINBAR MEG (18), c 1/9/72, s Cadella Park Starlight, d Cadella Park Aileen 7th.
- 1433 Barlee, H., & Co., BIMBADEEN VENUS 7TH (805), c 3/9/72, s Thologolong Eclipse, d Bimbadeen Venus.

MURRAY GREYS—BRAHMANS

- 1434 Godde, W. H., & Co. Pty. Ltd., GLENELG PRIMROSE 5TH (229), c 10/9/72, s Koojan Hill Brigand, d Glenelg Primrose.
- 1435 Fawns, J. S., & Sons, SABER MIMOSA 2ND Vol. 4 (212), c 14/9/72, s Michaelong Steamboat Bill, s Saber Mimosa.
- 2-1436 Cornish, J. P., Pty. Ltd., MANEROO BELINDA 4TH (382), c 17/9/72, s Maneroo Fulton 2nd, d Maneroo Belinda 2nd.
- 1437 Wesley, G., ORCADIA PARK CARINYA 2ND (214), c 20/9/72, s Cadella Park Borman, d Karinya Orkarparinga 2nd.
- 1438 Pizzini Bros., MERANO JUDY (322), c 30/9/72, s The Glen Goodman, d Cloverdale Judy.

JUNIOR CHAMPION MURRAY GREY HEIFER.

1438 Society's Sash for the Best Murray Grey Heifer in Classes 148 to 151.

RESERVE JUNIOR CHAMPION MURRAY GREY

1436 HEIFER.—Society's Sash.

GRAND CHAMPION MURRAY GREY COW OR

1381 HEIFER, any age.—Cash Prize of \$10 and Society's Sash. The Junior and Senior Champions shall compete for this award.

CLASS

152. *GROUP PRIZE: Best Three Head, any age, not necessarily bred by exhibitor. Both sexes to be represented. Competition limited to animals entered in the ordinary Classes.—Prizes: \$8, \$4, Card.

- 1-1439 Barlee, H., & Co.
 1-1440 Cornish, J. P., Pty. Ltd.
 2-1441 Godde, W. H., & Co. Pty. Ltd.
 2-1442 Michaelong Pastoral Co. Pty. Ltd.
 1443 Wesley, G.
 3-1444 Wilkeson Investments Pty. Ltd.

THE MICHAEL SUTHERLAND MEMORIAL TROPHY, value \$40, presented by PETER SUTHERLAND, Esq., Thologolong, via Wodonga, Vic., will be awarded to the exhibitor of the Grand Champion Murray Grey Bull and Cow in alternate years, commencing in 1968 with the cow. The trophy to be won three times by the same exhibitor before becoming his permanent property. Outright winner of previous Trophy presented by Peter Sutherland, Esq., under the same conditions as the present Trophy: 1967, Sutherland & Sutherland. Annual winners of present Trophy: 1968, Mrs. H. Sutherland; 1969, P. M. O'Sullivan; 1970, W. H. Godde & Co. Pty. Ltd.; 1971, Murrayella Pastoral Co. Pty. Ltd.; 1972, J. P. Cornish Pty. Ltd.

BEST MAINTAINED MURRAY GREY TEAM.—

Special Prize, \$50, presented by THE MURRAY GREY BEEF CATTLE SOCIETY. Judging will take place daily from the opening day of the Show until the following Thursday, under the same scale of points as for the Inter-Breeds Competition. There is no entry fee and all Murray Grey Exhibitors' Teams will automatically compete for the prize.

BEEF CATTLE HERDSMEN'S COMPETITION.—

Shell Medallion and special prizes for Herdsman who best prepares and parades stock for the Show Ring. For full particulars and conditions of entry see Class 178 at end of Section 30.

N.B.—For particulars of entry in Steer Classes, etc., see Fat Cattle Section 16.

Section 26 —

Brahmans

Judge: K. R. COOMBE, Esq., Waverley, St. Lawrence, Qld. 4707.

Stewards: PROFESSOR H. C. FORSTER
 G. R. FINK, Esq.
 ROBERT WEBSTER, Esq.
 DONALD CALVERT, Esq.

Exhibitors are advised that, in addition to reading the following conditions, they should carefully peruse the conditions of entry and exhibition which precede the first Cattle Section.

An exhibitor may enter up to four animals in any one Class, of which only two may be shown.

Judging will be in catalogue order on the opening day of the Show, commencing at 9.00 a.m. unless otherwise advised.

All adult animals entered in this Section must be registered in an approved Brahman Herd Book. Animals not of age for adult registration must be the progeny of registered parents and duly recorded in the Calf Register. For particulars of registration in the Brahman Herd Book of Australia, apply to Secretary, Australian Brahman Breeders' Association, P.O. 796, Rockhampton, Queensland 4700.

Entry fee, \$8; R.A.S. of V. Members, \$4.

PRIZE MONEY

Unless otherwise stated the prizes in each Class are:—First, \$10; Second, \$4; Third, \$2.

CLASS

153. BULL, born on or between 1st April, 1970, and 31st March, 1971 (over 2½ and not over 3½ years).

- 2-1445 Bentley, I. & L., GRAMPIANS NIGEL 7884 (316), c 20/9/70, s Apis Creek Acrobat, d Cherokee L.A. Miss Kishma.
 3-1446 Brahman Pastoral Pty. Ltd., MORNINGTON PARK SAHIB DE MANSO 7117 (73), c 23/9/70, s Waverley Big Chief De Manso, d Avondale Coronation 314.
 1447 Murray, G. T., DINO FLORIAN 9104 (65), c 1/11/70, s Waverley Jeff De Manso, d Wairuna Carolina 200.
 1-1448 Brahman Pastoral Pty. Ltd., MORNINGTON PARK INDUS DE MANSO (P) 8267 (118), c 22/12/70, s Grampians Andrew De Manso, d Wandilla C.B.V. Coroness Manso 52/1.

154. BULL, born on or between 1st April, 1971, and 30th September, 1971 (over 2 and not over 2½ years).

- 1-1449 Humphreys, Henry, GRAMPIANS RANCHER 9128 (364), c 20/4/71, s Cherokee L.A. Sitting Bull 982, d Grampians Roweena.
 2-1450 Brahman Pastoral Pty. Ltd., MORNINGTON PARK TUDOR DE MANSO 10440 (182), c 1/9/71, s Waverley Big Chief De Manso, d Laguna 242.
 3-1451 Brahman Pastoral Pty. Ltd., MORNINGTON PARK ARGUS DE MANSO 10435 (184), c 14/9/71, s Waverley Big Chief De Manso, d Laguna 226.

155. BULL, born on or between 1st October, 1971, and 31st March, 1972 (over 18 months and not over 2 years).

- 1452 Bauer, W. R. & B. W., GRAMPIANS GUY DE MANSO C.R. (392), c 13/10/71, s Grampians Frosty De Manso, d Grampians Jubilee Queen De Manso.

BRAHMANS—BRAFORDS

- 1-1453 Bauer, W. R. & B. W., GRAMPIANS SKIPPER (A.I.) C.R. (402), c 9/11/71, s Cherokee L.A. Sitting Bull, d Grampians Fidget.
- 1454 Murray, G. T., QUAMBY BARCLAY C.R. (178), c 18/11/71, s Tyagarah Snow King, d Quamby Dalphine De Manso.
- 1455 Murray, G. T., QUAMBY BARDO DE MANSO C.R. (185), c 19/11/71, s Dundee Esquire De Manso, d Plainview 58.
- 2-1456 Bauer, W. R. & B. W., GRAMPIANS PETER DE MANSO (A.I.) C.R. (407), c 4/12/71, s Waverley James De Manso, d Cherokee Little Kenya.
- 1457 Brahman Pastoral Pty. Ltd., MORNINGTON PARK KHAN DE MANSO 10436 (188), c 22/12/71, s Grampians Andrew De Manso, d Stanley Park 1097.
- 1458 Brahman Pastoral Pty. Ltd., MORNINGTON PARK VALIANT C.R. (201), c 23/2/72, s Grampians Viscount, d Tryphinia Lady Supimba.
- 3-1459 Bauer, W. R. & B. W., GRAMPIANS CHATO DE MANSO C.R. (421), c 22/3/72, s Grampians James De Manso, d Cherokee X14/3.

CLASS

156. BULL, born on or between 1st April, 1972, and 30th September, 1972 (over 12 and not over 18 months).

- 2-1460 Bauer, W. R. & B. W., GRAMPIANS FELIX DE MANSO C.R. (422), c 10/5/72, s Apis Creek Acrobat, d Grampians Phoenix De Manso.
- 1-1461 Bauer, W. R. & B. W., GRAMPIANS VERNON C.R. (428), c 6/7/72, s Apis Creek Acrobat, d Grampians Shi-Ann.
- 3-1462 Bauer, W. R. & B. W., GRAMPIANS NERO C.R. (434), c 26/8/72, s Apis Creek Acrobat, d Cherokee L.A. Miss Kishma.
- 1463 Bentley, I. & L., JUNCTION FROSTY C.R. (31), c 3/9/72, s Grampians Frosty De Manso, d Myola 185.

CHAMPION BRAHMAN BULL.—Society's Sash.

RESERVE CHAMPION BRAHMAN BULL.—Society's Sash.

157. COW OR HEIFER, born on or between 1st October, 1968, and 31st March, 1971 (over 2½ and not over 5 years).

- 1464 Bentley, I. & L., CHEROKEE MAKEUP X18/8 11281 (X18/8), c 23/10/68, s Cherokee L.A. Repucho De Manso, d Cherokee White Mascara 062.
- 2-1465 Bauer, W. R. & B. W., GRAMPIANS JUBILEE QUEEN DE MANSO 9694 (300), c 17/10/69, s Waverley James De Manso, d Cherokee Indian Maid.
- 1-1466 Bauer, W. R. & B. W., GRAMPIANS CHARM 10776 (323), c 16/10/70, s Apis Creek Acrobat, d Grampians Conchita.
- 3-1467 Brahman Pastoral Pty. Ltd., MORNINGTON PARK PRINCESS 11562 (116), c 12/12/70, s Grampians Andrew De Manso, d Wandilla Lady Aristocrat M342/1

158. HEIFER, born on or between 1st April, 1971, and 30th September, 1971 (over 2 and not over 2½ years).

- 1-1468 Bentley, I. & L., GRAMPIANS SAMANTHA (A.I.) 14555 (372), c 30/8/71, s Cherokee L.A. Sitting Bull, d Grampians Silver Queen.
- 2-1469 Humphreys, Henry, DUNDALEE MAVIS 13818 (6), c 27/9/71, s Tryphinia Horozonto Jnr 1st, d Mornington Park Georgina.

159. HEIFER, born on or between 1st October, 1971, and 31st March, 1972 (over 18 months and not over 2 years).

- 1-1470 Bauer, W. R. & B. W., GRAMPIANS DOREEN C.R. (389), c 10/10/71, s Grampians Frosty De Manso, d Grampians Rachelle.
- 1471 Murray, G. T., QUAMBY CARMEL DE MANSO C.R. (166), c 16/11/71, s Wairuna Elegant De Manso, d Quamby Red Lin.

- 1472 Brahman Pastoral Pty. Ltd., MORNINGTON PARK TARA DE MANSO 14474 (187), c 19/11/71, s Waverley Big Chief De Manso, d Avondale Dahlia 11th.
- 1473 Humphreys, Henry, DUNDALEE MAUREEN DE MANSO 13817 (9), c 20/11/71, s Dundee Flagon De Manso, d Stanley Park 1211.
- 1474 Brahman Pastoral Pty. Ltd., MORNINGTON PARK CINDY DE MANSO 14462 (157), c 29/12/71, s Waverley Big Chief De Manso, d Grampians Felicity.
- 1475 Humphreys, Henry, DUNDALEE MARGARET DE MANSO C.R. (12), c 25/2/72, s Dundee Esquire De Manso, d Dundalee Lady Ellie May.

CLASS

160. HEIFER, born on or between 1st April, 1972, and 30th September, 1972 (over 12 and not over 18 months).

- 1476 Bauer, G. W., AMAROO TIA MARIA C.R. (116), c 18/8/72, s Cherokee L.A. Horesay, d Amaroo Shiralee.
- 1477 Brahman Pastoral Pty. Ltd., MORNINGTON PARK HARMONY C.R. (210), c 24/8/72, s Grampians Andrew De Manso, d Avondale Coronation 4th 863.

CHAMPION BRAHMAN COW OR HEIFER.—Society's Sash.

RESERVE CHAMPION BRAHMAN COW OR HEIFER.—Society's Sash.

TROPHIES to the value of \$10 each, presented by the AUSTRALIAN BRAHMAN BREEDERS' ASSOCIATION, will be awarded for the best male and female, born on or after 1st October, 1971, bred by exhibitor.

161. *GROUP PRIZE: Best three animals bred by exhibitor. Both sexes to be represented and competition limited to animals exhibited in the ordinary classes.—Prizes: \$8, \$4, Card.

- 1478 Bauer, W. R. & B. W.
- 1479 Bauer, W. R. & B. W.
- 1480 Brahman Pastoral Pty. Ltd.
- 1481 Brahman Pastoral Pty. Ltd.

BEEF CATTLE HERDSMEN'S COMPETITION.—Shell Medallion and special prizes for Herdsman who best prepares and parades stock for the Show Ring. For full particulars and conditions of entry see Class 178 at end of Section 30.

N.B.—For particulars of entry in Steer Classes, etc., see Fat Cattle Section 16.

Section 27 — Braforads

Judge: K. R. COOMBE, Esq., Waverley, St. Lawrence, Qld. 4707.

Stewards: PROFESSOR H. C. FORSTER
G. R. FINK, Esq.
ROBERT WEBSTER, Esq.
DONALD CALVERT, Esq.

Exhibitors are advised that, in addition to reading the following conditions, they should carefully peruse the conditions of entry and exhibition which precede the first Cattle Section.

An exhibitor may enter up to four animals in any one Class, of which only two may be shown.

BRAFORDS — BRANGUS

Judging will be in catalogue order on the opening day of the Show, commencing at 9.00 a.m. unless otherwise advised.

All adult animals entered in this Section must be registered in an approved Braford Herd Book. Animals not of age for adult registration must be the progeny of registered parents and duly recorded in the Calf Register. For particulars of registration in the Braford Herd Book of Australia, apply to the Secretary, Australian Braford Society, P.O. Box 749, Rockhampton, Queensland, 4700.

Entry fee, \$8; R.A.S. of V. Members, \$4.

PRIZE MONEY

Unless otherwise stated the prizes in each Class are:—First, \$10; Second, \$4; Third, \$2.

CLASS

162. BULL, born on or between 1st April, 1970, and 30th September, 1971 (over 2 and not over 3½ years).

- 1482 Rigby, Dr. M. J., LITTLE VALLEY PANDA 8046 (15), c 31/10/70, s Del-Gowrie Panda, d Del-Gowrie Cherub.
- 1-1483 Richardson, B. K., SENIOR SIR GARRY 7899 (100), c 18/12/70, s Edengarry 315, d Senior Maude 22.
- 1484 McMahon, D. P. & D., BRENDALÉ ARISTOCRAT 8442 (42), c 2/1/71, s Glenlee 148, d Marville Hills 36.
- 2-1485 Richardson, B. K., SENIOR DON MARCUS C.R. (101), c 15/5/71, s Eden Garry 315, d Senior Valma.
- 1486 Corte, A. & M., BOGONG REGAL BURLEY C.R. (12), c 26/9/71, s Del-Gowrie Regal, d Del-Gowrie 63.

163. BULL, born on or between 1st October, 1971, and 30th September, 1972 (over 12 months and not over 2 years).

- 1-1487 Baringa Braford Stud, CLAREVALE HOMBRE 10182 (38), c 3/10/71, s Edengarry 331, d Granville 155.
- 3-1488 McMahon, D. P. & D., HOWQUA-DALE DOMINO (54), c 7/1/72, s Granville Greg 83, d Clifton Pebbles 253.
- 1489 Baringa Braford Stud, CLAREVALE TEX 10183 (51), c 20/1/72, s Granville Douglas, d Glenlee 98.
- 2-1490 Richardson, B. K., SENIOR NOBLE C.R. (56), c 15/5/72, s Eden Garry 315, d Senior Hyacinth.
- 1491 Corte, A. & M., BOGONG REGAL CANBERRA C.R. (20), c 1/8/72, s Del-Gowrie Regal, d Gowrie Park 3.

CHAMPION BRAFOR D BULL.—Society's Sash.

164. COW OR HEIFER, born on or between 1st October, 1968, and 30th September, 1971 (over 2 and not over 5 years).

- 1-1492 Baringa Braford Stud, CLAREVALE SIMONE 8766 (7), c 29/9/70, s Edengarry 331, d Granville Sophia.
- 2-1493 McMahon, D. P. & D., HOWQUA-DALE BAM BAM 9308 (26), c 13/11/70, s Clifton Ross, d Clifton Pebbles 253.
- 3-1494 Baringa Braford Stud, BARINGA WENDY 10019 (8), c 23/2/71, s Craigmores 4, d Craigmores 28.

165. HEIFER, born on or between 1st October, 1971, and 30th September, 1972 (over 12 months and not over 2 years).

- 1-1495 Baringa Braford Stud, GRANVILLE ANITA 10228 (281), c 17/10/71, s Edengarry 331, d Granville 200.
- 1496 Baringa Braford Stud, BARINGA FLOPSY 10185 (21), c 16/12/71, s Glenlee Hector, d Baringa 72.

- 2-1497 McMahon, D. P. & D., HOWQUA-DALE DELLA (58), c 10/4/72, s Granville Gregg 83, d Edengarry 365.
- 1498 Corte, A. & M., BOGONG SISTER CAMBERWELL C.R. (23), c 23/8/72, s Del-Gowrie Regal, d Gowrie Park Sister.
- 1499 Baringa Braford Stud, BARINGA SUSAN C.R. (81), c 13/9/72, s Glenlee Hector, d Doonside Kathie 2.

CHAMPION BRAFOR D COW OR HEIFER.—Society's Sash.

BEEF CATTLE HERDSMEN'S COMPETITION.—

Shell Medallion and special prizes for Herdsman who best prepares and parades stock for the Show Ring. For full particulars and conditions of entry see Class 178 at end of Section 30.

N.B.—For particulars of entry in Steer Classes, etc., see Fat Cattle Section 16.

Section 28 — Brangus

Judge: K. R. COOMBE, Esq., Waverley, St. Lawrence, Qld. 4707.

Stewards: PROFESSOR H. C. FORSTER
G. R. FINK, Esq.
ROBERT WEBSTER, Esq.
DONALD CALVERT, Esq.

Exhibitors are advised that, in addition to reading the following conditions, they should carefully peruse the conditions of entry and exhibition which precede the first Cattle Section.

An exhibitor may enter up to four animals in any one class, of which only two may be shown.

Judging will be in catalogue order on the opening day of the Show, commencing at 9.00 a.m. unless otherwise advised.

All adult animals entered in this section must be registered in an approved Brangus Herd Book. Animals not of age for adult registration must be the progeny of registered parents and duly recorded in the Calf Register. For particulars of registration in the Brangus Herd Book of Australia, apply to the Secretary, Australian Brangus Cattle Association, P.O. Box 28, Gin Gin, Queensland, 4671.

Entry fee, \$8; R.A.S. of V. Members, \$4.

PRIZE MONEY

Unless otherwise stated the prizes in each class are:—First, \$10; Second, \$4; Third, \$2.

CLASS

166. BULL, born on or between 1st April, 1970, and and 30th September, 1971 (over 2 and not over 3½ years).

- 1500 Geddes, L. A., & Co., BURRI BURRI HAVELOCK 31 (153), c 16/12/70, s Burri Buri Brigadier, d Burri Buri Edna.
- 1501 Cavanough, S. N., BURRAWONGA 77 (235), c 11/2/71, s Pioneer Apache, d Burrawonga 30.
- 1-1502 Keath, C. R., COBAW INCAS 39 (111), c 18/6/71, s Allawah Incas, d Allawah Jalla.

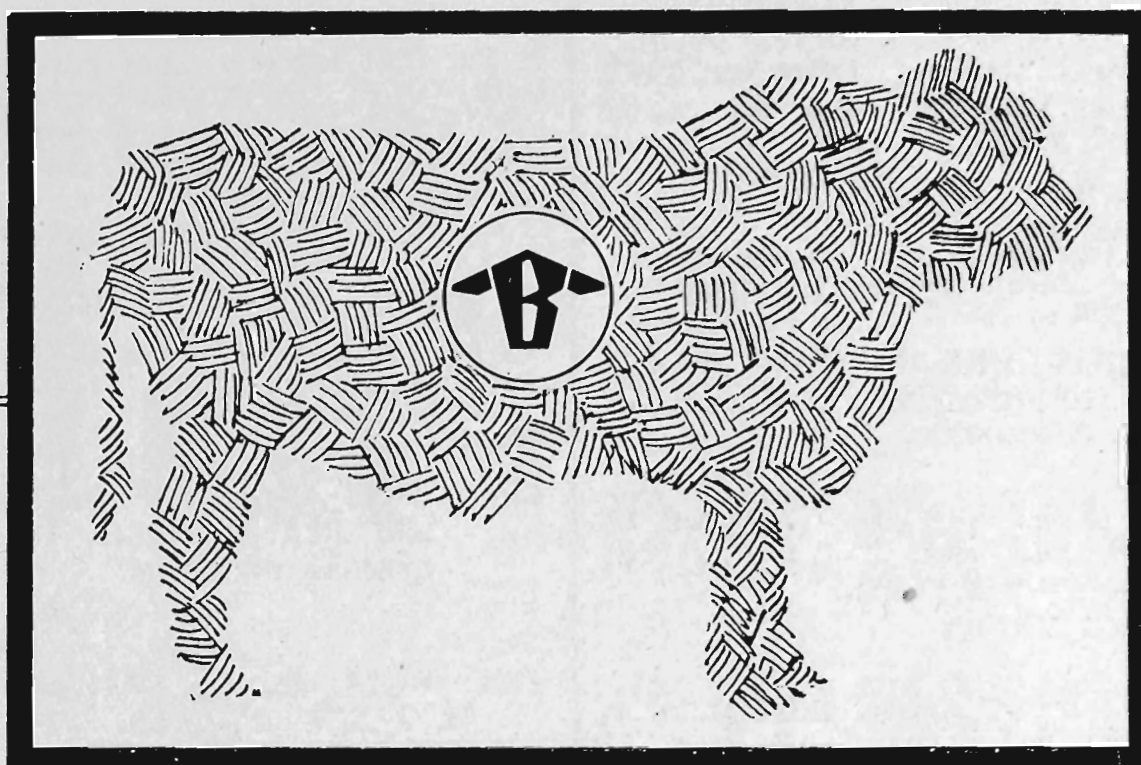

the shape of things to come ...for practical cattle men

Brangus Cattle are coming—soon! So be prepared for something new and special. That's because Brangus breeders are dedicated to providing a new breed of top class cattle that will please the cattle man and consumer alike. Start thinking about Brangus now; it's not too early to start talking either—with the people who know most about this exciting new breed. Brangus will soon be making its presence felt in Australia.

GET ON THE BRANGUS WAGON!

ENQUIRIES WELCOMED BY KEN MACDONALD AT:
GLENILA ORCHARDS PTY. LTD.
PREMAYDENA, TASMANIA.



BRANGUS

BRANGUS—SOUTH DEVONS—CHAROLAIS

CLASS

167. **BULL, born on or between 1st October, 1971, and 30th September, 1972 (over 12 months and not over 2 years).**

- 1-1503 Geddes, L. A., & Co., BURRI BURI IAN 68 (172), c 4/11/71, s Burri Buri Favourite, d Burri Buri Edna.
 2-1504 Cavanough, S. N., MULWALA OWEN (A236), c 24/9/72, s Dundee Endorse De Manso, d Nevada Bel Honda.

CHAMPION BRANGUS BULL.—Society's Sash and Cash Prize of \$10 presented by the Australian Brangus Cattle Association.

168. **COW OR HEIFER, born on or between 1st October, 1968, and 30th September, 1971 (over 2 and not over 5 years).**

NO ENTRY

169. **HEIFER, born on or between 1st October, 1971, and 30th September, 1972 (over 12 months and not over 2 years).**

- 1505 Monville Brangus Stud, TARCOOLA LANA 25B (75), c 6/10/71, s Sarchee Osage, d Tarcoola Lavina.
 1-1506 Cavanough, S. N., BURRAWONGA 86 (810), c 31/12/71, s Dundee Engineer De Manso, d Burrawonga 64.
 1507 Cavanough, S. N., BURRAWONGA 92 (812), c 13/1/72, s Dundee Engineer De Manso, d Burrawonga 48.
 1508 Cavanough, S. N., BURRAWONGA 93 (A808), c 17/1/72, s Dundee Engineer De Manso, d Burrawonga 39.
 2-1509 Monville Brangus Stud, MONVILLE ANN 1ST 757 (M3), c 4/3/72, s Mulwala Westlea, d Monville 1st.

CHAMPION BRANGUS COW OR HEIFER.—Society's Sash and Cash Prize of \$10 presented by the Australian Brangus Cattle Association.

BEEF CATTLE HERDSMEN'S COMPETITION.—Shell Medallion and special prizes for Herdsman who best prepares and parades stock for the Show Ring. For full particulars and conditions of entry see Class 178 at end of Section 30.

N.B.—For particulars of entry in Steer Classes, etc., see Fat Cattle Section 16.

Section 29 — South Devons

Exhibitors are advised that, in addition to reading the following conditions, they should carefully peruse the conditions of entry and exhibition which precede the first Cattle Section.

An exhibitor may enter up to four animals in any one Class, of which only two may be shown.

Judging will be in catalogue order on the opening day of the Show, commencing at 9.00 a.m. unless otherwise advised.

All adult animals entered in this Section must be registered in an approved South Devon Herd Book. Animals not of age for adult registration must be

the progeny of registered parents and duly recorded in the Calf Register. For particulars of registration in the South Devon Herd Book of Australia, apply to the Secretary, Australian South Devon Breeders' Association, Royal Show Grounds, Epsom Road, Ascot Vale, 3032.

Entry fee, \$8; R.A.S. of V. Members, \$4

PRIZE MONEY

Unless otherwise stated the prizes in each Class are:—First, \$10; Second, \$4; Third, \$2.

CLASS

170. **BULL, born on or between 1st April, 1970, and 30th September, 1971 (over 2 and not over 3½ years).**

NO ENTRY

171. **BULL, born on or between 1st October, 1971, and 30th September, 1972 (over 12 months and not over 2 years).**

NO ENTRY

CHAMPION SOUTH DEVON BULL.—Society's Sash.

172. **COW OR HEIFER, born on or between 1st October, 1968, and 30th September, 1971 (over 2 and not over 5 years).**

NO ENTRY

173. **HEIFER, born on or between 1st October, 1971, and 30th September, 1972 (over 12 months and not over 2 years).**

NO ENTRY

CHAMPION SOUTH DEVON COW OR HEIFER.—Society's Sash.

BEEF CATTLE HERDSMEN'S COMPETITION.—Shell Medallion and special prizes for Herdsman who best prepares and parades stock for the Show Ring. For full particulars and conditions of entry see Class 178 at end of Section 30.

N.B.—For particulars of entry in Steer Classes, etc., see Fat Cattle Section 16.

Section 30 — Charolais

Judge: J. M. LENTHALL, Esq., Bradstock Downs, Albany Highway, Albany, W.A. 6300.

Stewards: A. GIBSON, Esq.
P. T. B. KELYNACK, Esq.
Dr. T. D. HOBAN.

Exhibitors are advised that, in addition to reading the following conditions, they should carefully peruse the conditions of entry and exhibition which precede the first Cattle Section.

An exhibitor may enter up to four animals in any one Class, of which only two may be shown.

Judging will be in catalogue order on the opening day of the Show, commencing at 9.00 a.m. unless otherwise advised.

Join the Cyclone cattle



drive

**-for safer, more efficient
cattle handling.**

**Ask any beef producer. He'll tell you that to
be successful, you must have adequate plant.**

- ☐ Safe, walk-through Crush. Rugged, one-man control. A low-cost, 'no-frills' unit.
- ☐ Efficient yards. Four, five and six bar. Galvanised tubular steel, 25 to 500 head.
- ☐ Gates. Four, five or six bar, all widths and fittings. Galvanised tubular steel.
- ☐ Loading Ramps. Fixed or mobile. Galvanised steel with timber decking.
- ☐ Cattle fences. High Tensile Ringlock — from low-cost development to Strongline 7/40, Australia's strongest prefabricated fence.

For details, mail coupon to Cyclone, Gipps Street, Abbotsford, 3067.

Please send me full details of the Cyclone range of cattle handling equipment.

NAME:

ADDRESS:

P'CODE:

☐ For school project.

Cyclone

All adult animals entered in this Section must be registered in an approved Charolais Herd Book. Animals not of age for adult registration must be the progeny of registered parents and duly recorded in the Calf Register. For particulars of registration in the Charolais Herd Book of Australia, apply to the Secretary, Charolais Society of Australia, Box 3963, G.P.O., Sydney, 2001.

Entry fee, \$8; R.A.S. of V. Members, \$4

PRIZE MONEY

Unless otherwise stated the prizes in each Class are:—First, \$10; Second, \$4; Third, \$2.

CLASS

174. **BULL**, born on or between 1st April, 1970, and 30th September, 1971 (over 2 and not over 3½ years).

NO ENTRY

175. **BULL**, born on or between 1st October, 1971, and 30th September, 1972 (over 12 months and not over 2 years).

- 1-1510 Rowlands Charolais Australia, RCA AMBERLEY GALLANT 12 (G7), c 5/11/71, s RCA Cherkley Beta, d Stockley Park Empress.
3-1511 Rowlands Charolais Australia, RCA AMBERLEY HERCULES 25 (H17), c 17/4/72, s RCA Cowcroft Eros, d Gredington Diane.
2-1512 Seeley, Harold A., WOODLANDS HAROLD (imp. N.Z.) 49 (1), c 18/5/72, s Apollon, d Sharcombe Fidelity.

CHAMPION CHAROLAIS BULL.—Society's Sash.

- 1510 A-176. **COW OR HEIFER**, born on or between 1st October, 1968, and 30th September, 1971 (over 2 and not over 5 years).

- 1-1513 Australian Charolais Pty. Ltd., AROHA GIGI (imp. N.Z.) 44 (G3), c 19/8/71, s Carabinier, d Overhall Discrete.

177. **HEIFER**, born on or between 1st October, 1971, and 30th September, 1972 (over 12 months and not over 2 years).

- 3-1514 Rowlands Charolais Australia, RCA AMBERLEY GRACE 18 (G10), c 30/11/71, s RCA Cowcroft Eros, d Cheney Estell.
1-1515 Rowlands Charolais Australia, RCA AMBERLEY GINA 22 (G11), c 22/12/71, s RCA Cowcroft Eros, d Tams Cuddles.
1516 Australian Charolais Pty. Ltd., TIPAPA GERMAINE (imp. N.Z.) 70 (G2D), c 30/12/71, s Charogal En-Avant, d Lindhurst Deb.
2-1517 Australian Charolais Pty. Ltd., TIPAPA HENRIQUE (imp. N.Z.) 67 (H4), c 14/2/72, s Aylsham Fistic, d Lindhurst Emerald.
1518 Marril Pty. Ltd., SUNDOWNER RANCHES HELENA (imp. N.Z.) 84 (H6), c 23/5/72, s Carabinier, d Stockley Park Charmaine (U.K.).
1519 Australian Charolais Pty. Ltd., BLYTHE HARVETTE (imp. N.Z.) 83 (H1), c 15/7/72, s Apollon, d Farthwaite Enterprise.
1520 Australian Charolais Pty. Ltd., AROHA HELENE (imp. N.Z.) 82 (H3), c 24/8/72, s Westrase Edmund, d Overhall Discrete.

CHAMPION CHAROLAIS COW OR HEIFER.—Society's Sash.

BEEF CATTLE HERDSMEN'S COMPETITION.—Shell Medallion and special prizes for Herdsman who best prepares and parades stock for the Show Ring. For full particulars and conditions of entry see Class 178.

N.B.—For particulars of entry in Steer Classes, etc., see Fat Cattle Section 16.

HERDSMEN'S COMPETITION—JUDGING DEMONSTRATION

Beef Cattle

Herdsmen's Competition

Judges: W. J. T. CLARKE, Esq., Devon Park, Dunkeld, Vic. 3294.
H. WILLIAMS, Esq., Morago, Box 132, Benalla, Vic. 3672.
F. M. MacDIARMID, Esq., R.M.B. 230, Barton Highway, Canberra, A.C.T. 2600.
Co-ordinators of Judges' Panel:
J. H. SLEIGH, Esq.
K. P. PALMER, Esq.
Steward: W. A. ANGLISS, Esq.

CLASS

178. THE SHELL BEEF CATTLE HERDSMAN'S AWARD.

A Shell Herdsman's Medallion will be presented to the Herdsman who best prepares stock for the Show Ring, attention being given to the manner in which it is brought before the Judge. This award is in recognition of the support given by the SHELL GROUP OF COMPANIES in sponsoring the Pre-Show Journalists' Tour.

Mr. J. W. KELLY, Caramut North, Caramut, Vic., and Mr. K. P. PALMER of Kielli, Mortlake, Vic. have each donated \$20 to be distributed as prize money in this Competition.

Prizes: First: Shell Medallion, Society's inscribed Pewter Tankard and \$30. Second: Society's inscribed Pewter Tankard and \$10. Third: Society's inscribed Pewter Tankard and \$5.

The prize money will be paid to the Grooms concerned.

SHELL AWARD CONDITIONS OF ENTRY AND JUDGING

1. The competitor (either male or female) must be a recognised herdsman for at least six months prior to the Show and must have prepared the stock entered for exhibition by his or her employer.
2. The exhibitor must state on the entry form the name of the recognised herdsman nominated for this competition.
3. Each competitor will be required to parade before the Judge three head of cattle (including one bull). The cattle to be paraded must all be selected from the Show Team of the exhibitor by whom the herdsman is employed.
4. Judging for this award will take place on the Arena, at 9 a.m., on Monday, 24th September, 1973.
5. In judging this class, judges will disregard the attendants assisting the nominated herdsman. All attendants, however, in addition to the herdsman, must wear grey dust coats.

Scale of points for judging will be as under:

Condition and preparation of cattle	60
Handling of cattle in ring	20
Dress and appearance of Herdsman	10
Gear (Halters, stock cane and suitability of same)	10
Total	100

Entry fee, \$8; R.A.S. of V. Members, \$4.

- 1521 Coutts, Shaun, nom. by Coorong Stud (Santa Gertrudis).
- 1522 Day, Jack, nom. by Mrs. W. J. R. Wilson (Angus).
- 1523 Ferguson, Penny, nom. by A. K. Ferguson (Hereford).
- 1524 Fraser, Lex, nom. by Tippet Bros. (Beef Shorthorn).
- 1525 Harper, R. Y., nom. by Estate A. L. Taylor (Poll Hereford).
- 1526 Ielasi, M. H., nom. by Sir Edward Hayward (Hereford).
- 1527 McCallum, E., nom. by Estate K. W. Hain (Hereford).
- 1528 McGookin, Jim, nom. by Hainsworth T. Cock (Galloway).
- 1529 Mathers, J. B., nom. by W. Robinson & Sons (Poll Hereford).
- 1530 Ross, Ian R., nom. by J., D. & R. Hanson (Poll Hereford).
- 1531 Ryan, Terry, nom. by S., K. & C. Hawkins (Poll Hereford).

"THE PASTORAL REVIEW"

BI

Jud

Stew

Bro

A

petit

1973

Th

duct

this

used.

Co

order they rancy.

The three prominent breed Judges appointed will agree on what might be termed the correct order of placing the cattle and will question the final six competitors over the P.A. system as to the reasons for their placements when determining the ultimate winner of the Competition.

Entrants should bear in mind that the Judges will award points to competitors for correctness of dress (within reason) and footwear; the manner in which Stewards (where present) are handled, and general decisiveness and ring craft.

A spokesman for the Judges' Panel will give explanations to competitors as to why the cattle were placed in the order decided upon by the Judges and at the same time will demonstrate the use of ring-craft as an aid to making correct decisions and as a methodical means of permitting spectators to understand the Judges' reasoning.

This will be a post entry competition, open to all comers. Intending competitors are required to nominate at the Cattle Superintendent's Office not later than one hour prior to the commencement of the Competition.

THE PASTORAL REVIEW
1ST - PAUL BRADLEY
OCHIA TREES RD, RUMSEY VIC.
2ND - JOHN BARTLETT
MIDLAND TATURA VIC
3RD - DAVID MITCHELL
R.M.B. 377 DENILIQUIN N.S.W.
4TH - GREG WILLIAMSON
CASKIEBEN, CARISBROOK VIC.
5TH - G. MITCHELL
R.M.B. 377 DENILIQUIN N.S.W.
6TH - D. MOYLAN
BAYUNGA, NAGAMBIE VIC.

HERDSMEN'S COMPETITION—JUDGING DEMONSTRATION

Beef Cattle

Herdsman's Competition

Judges: W. J. T. CLARKE, Esq., Devon Park, Dunkeld, Vic. 3294.
H. WILLIAMS, Esq., Morago, Box 132, Benalla, Vic. 3672.
F. M. MacDIARMID, Esq., R.M.B. 230, Barton Highway, Canberra, A.C.T. 2600.
Co-ordinators of Judges' Panel:
J. H. SLEIGH, Esq.
K. P. PALMER, Esq.
Steward: W. A. ANGLISS, Esq.

CLASS

178. THE SHELL BEEF CATTLE HERDSMAN'S AWARD.

A Shell Herdsman's Medallion will be presented to the Herdsman who best prepares stock for the Show Ring, attention being given to the manner in which it is brought before the Judge. This award is in recognition of the support given by the SHELL GROUP OF COMPANIES in sponsoring the Pre-Show Journalists' Tour.

Mr. J. W. KELLY, Caramut North, Caramut, Vic., and Mr. K. P. PALMER of Kielli, Mortlake, Vic. have each donated \$20 to be distributed as prize money in this Competition.

Prizes: First: Shell Medallion, Society's inscribed Pewter Tankard and \$30. Second: Society's inscribed Pewter Tankard and \$10. Third: Society's inscribed Pewter Tankard and \$5.

The prize money will be paid to the Grooms concerned.

SHELL AWARD CONDITIONS OF ENTRY AND JUDGING

1. The competitor (either male or female) must be a recognised herdsman for at least six months prior to the Show and must have prepared the stock entered for exhibition by his or her employer.
2. The exhibitor must state on the entry form the name of the recognised herdsman nominated for this competition.
3. Each competitor will be required to parade before the Judge three head of cattle (including one bull). The cattle to be paraded must all be selected from the Show Team of the exhibitor by whom the herdsman is employed.
4. Judging for this award will take place on the Arena, at 9 a.m., on Monday, 24th September, 1973.
5. In judging this class, judges will disregard the attendants assisting the nominated herdsman. All attendants, however, in addition to the herdsman, must wear grey dust coats.

Scale of points for judging will be as under:

Condition and preparation of cattle	60
Handling of cattle in ring	20
Dress and appearance of Herdsman	10
Gear (Halters, stock cane and suitability of same)	10
Total	100

Entry fee, \$8; R.A.S. of V. Members, \$4.

- 1521 Coutts, Shaun, nom. by Coorong Stud (Santa Gertrudis).
- 1522 Day, Jack, nom. by Mrs. W. J. R. Wilson (Angus).
- 1523 Ferguson, Penny, nom. by A. K. Ferguson (Hereford).
- 1524 Fraser, Lex, nom. by Tippet Bros. (Beef Shorthorn).
- 1525 Harper, R. Y., nom. by Estate A. L. Taylor (Poll Hereford).
- 1526 Ielasi, M. H., nom. by Sir Edward Hayward (Hereford).
- 1527 McCallum, E., nom. by Estate K. W. Hain (Hereford).
- 1528 McGookin, Jim, nom. by Hainsworth T. Cock (Galloway).
- 1529 Mathers, J. B., nom. by W. Robinson & Sons (Poll Hereford).
- 1530 Ross, Ian R., nom. by J., D. & R. Hanson (Poll Hereford).
- 1531 Ryan, Terry, nom. by S., K. & C. Hawkins (Poll Hereford).

"THE PASTORAL REVIEW"**BEEF CATTLE JUDGING DEMONSTRATION AND COMPETITION**

Judges: PROFESSOR HARLAN D. RITCHIE, Department of Animal Husbandry, Michigan State University, East Lansing, Michigan, 48823, U.S.A.
J. R. ALLEN, Esq., South Boorook, Mortlake, Vic. 3272.
IAN HAYNES, Esq., Merriwong, Cumnock, N.S.W. 2390.

Stewards: K. P. PALMER, Esq.
R. B. GERRAND, Esq.
Col. M. H. McARTHUR, O.B.E.
ROBERT WEBSTER, Esq.

Broadcasting Steward: PHILLIP LAMB, Esq.

A Beef Cattle Judging Demonstration and Competition will take place on Sunday, 23rd September, 1973, commencing at 11.00 a.m.

The Demonstration and Competition will be conducted on Beef Shorthorn and Poll Shorthorn bulls this year. In future years different breeds will be used.

Competitors will be asked to place six bulls in the order they fancy.

The three prominent breed Judges appointed will agree on what might be termed the correct order of placing the cattle and will question the final six competitors over the P.A. system as to the reasons for their placements when determining the ultimate winner of the Competition.

Entrants should bear in mind that the Judges will award points to competitors for correctness of dress (within reason) and footwear; the manner in which Stewards (where present) are handled, and general decisiveness and ring craft.

A spokesman for the Judges' Panel will give explanations to competitors as to why the cattle were placed in the order decided upon by the Judges and at the same time will demonstrate the use of ring-craft as an aid to making correct decisions and as a methodical means of permitting spectators to understand the Judges' reasoning.

This will be a post entry competition, open to all comers. Intending competitors are required to nominate at the Cattle Superintendent's Office not later than one hour prior to the commencement of the Competition.

"BLUE RIBBON"

STUD STOCK SERVICE

Elders G.M.-Younghusband

OFFERS THE VERY BEST IN STUD STOCK SERVICE
BACKED BY EXPERIENCE AND COMMONWEALTH
WIDE BUYING STRENGTH.

J. F. SCHUMACHER, Supervisor Stud Stock
and Livestock Exports (Eastern Australia)

Tel. 600 211, — a/h. 560 3663

P. N. ESSE, Senior Stud Stock Officer

Tel. 600 211 — a/h. 285 295

S. GARDNER, Stud Stock Officer

Tel. 600 211 — a/h. 242 583

M. TOM, Stud Stock Officer, Hamilton

Tel. (055) 72 1733

M. EBBOTT, Stud Stock Officer

Tel. 600 211

P. HAMILTON, Stud Stock Officer, ALBURY

(STD 060) 21 3355 — a/h. 060 253 015

S. SALTMARSH, Stud Stock Officer, PORTLAND

(STD 055) 232 122 — a/h. 232 058

S. E. NEIBERING, Transit Officer, Melbourne

Tel. 60 0211

Elder Smith Goldsbrough Mort Limited

499 Bourke Street, Melbourne — 60 0211

And Country Branches.

JUDGING DEMONSTRATION—RED POLLS

There will be no entry fee.

Prizes: First: Bronze Medallion. Second: Bronze Medallion. Third: Bronze Medallion. Fourth to Sixth: One year's free subscription to "The Pastoral Review", to which also the first three placegetters will be entitled. Prizes donated by THE PASTORAL REVIEW AUSTRALIA PTY. LTD., 26 Beatty Ave., Armadale, 3143.

Dual Purpose Breeds

Judging of Dairy Shorthorns will commence at 8.30 a.m. and Red Polls at 9.00 a.m. on the opening day of the Show. Judging to determine the award of Champion Dairy Cow will take place at 11.00 a.m. on Friday, 21st September, in the Jersey Judging Ring.

Prize money in Dual Purpose Cattle Classes 179, 187, 201 and 215 to the value of \$64 presented by CYCLONE K-M PRODUCTS LIMITED, 93 CITY ROAD, SOUTH MELBOURNE, 3205.

Prize money in Dual Purpose Cattle Classes 196 and 200 presented by UNIGATE AUSTRALIA PTY. LTD., BRIDGE ROAD, DANDENONG, 3175.

Section 31 — Red Polls

Judge: ALAN C. WILSON, Esq., Oakwood, S.A. 5575
Stewards: A. GIBSON, Esq.
P. T. B. KELYNACK, Esq.
Dr. T. D. HOBAN.

Exhibitors are advised that, in addition to reading the following conditions, they should carefully peruse the conditions of entry and exhibition which precede the first Cattle Section.

An exhibitor may enter up to four animals in any one Class, of which only two may be shown.

Judging will be in catalogue order and will commence at 9.00 a.m. on the opening day of the Show.

Cattle entered in this Section must be registered in recognised Red Poll Herd Book. For particulars of registration in the Red Poll Herd Book of Australia, apply to the Secretary, Red Poll Cattle Breeders' Association of Australia, Royal Show Grounds, Epsom Road, Ascot Vale, 3032.

Cows which fail to yield 2 kg. or more or milk in the 24 hours immediately preceding judging or in a period of 24 hours stipulated by the Society subsequent to judging shall be deemed to be dry.

Entry fee, \$8; R.A.S. of V. Members, \$4.

PRIZE MONEY

Unless otherwise stated the prizes in each Class are:—First, \$10; Second, \$4; Third, \$2.

CLASS

179. COW, born on or before 30th June, 1970 (in milk).—Prizes: \$20, \$8, \$4.

- 1532 Townrow, P. E. & E. C., CRANBROOK BANKSIA 22561 (145), c 9/9/65, s Plymouth Blighty, d Cranbrook Primrose.
1533 Baxter, K. G., CLOVERLEA LUCRATIVE 24501 (135), c 26/12/66, s Cloverlea Troubadour, d Cloverlea Luxury.
1534 Boehm, N. H. & L. M., CAMROSE PRELUDE 28277 (01), c 29/7/69, s Drumclog Dollar, d Maryville Fairy 18th.
1535 Caldwell, R. & P. M., SUNNY BRAE ENTRY 29692 (99), c 20/12/69, s Bundaleer Bankland, d Glendoon Fable. *TR. To. 183*

CLASS

180. HEIFER, born on or between 1st July, 1970 and 30th June, 1971 (in milk or in calf).

- 1536 Townrow, P. E. & E. C., CRANBROOK ROTATION 30675 (221), c 19/10/70, s Plymouth Rajah, d Drumclog Pearl.
1537 Downes, F. A., GOOROC MARGARET 31360 (9), c 26/12/70, s Plymouth Rover, d Gooroc Carnation.

181. *COW with best vessel (Cow to be of good breed type).

Competition in this class is limited to Animals (in milk) exhibited in the ordinary Classes, and the Judge may order the exhibits to be milked dry before making the final awards.

- 1538 Baxter, K. G.

182. *GROUP PRIZES.—Two females in milk. Competition for these prizes is limited to animals exhibited in the ordinary Classes. Prizes: \$20, \$15, \$5. Presented by THE RED POLL CATTLE BREEDERS' ASSOCIATION OF AUSTRALIA (VICTORIAN BRANCH).

NO ENTRY

183. COW, born on or before 30th June, 1970 (in calf).—Prizes: \$16, \$8, \$4.

- 1539 Beer, E. W. & E. E., PLYMOUTH RUBETTE 24373 (A35), c 7/8/67, s Plymouth Rocket, d Plymouth Mountain Beauty.
1540 MacLean, E. & J. E., LYNCHMERE PUFFIN 26543 (801), c 4/6/68, s Larkhill Subsidy, d Lynchmere Tern.
1541 Baxter, K. G., CLOVERLEA COUNTESS 27741 (154), c 27/1/69, s Cloverlea Majestic, d Woodburn Christine.
1542 Spalding, Harold M., CRANBROOK CORAL 27757 (182), c 24/2/69, s Plymouth Mt. Band, d Cranbrook Berry.

184. HEIFER, born on or between 1st July, 1971, and 31st December, 1971.

- 1543 MacLean, E. & J. E., TUMBUKA SUNSHINE 32402 (110), c 19/7/71, s Larkhill Subsidy, d Tumbuka Sheen.
1544 Caldwell, R. & P. M., SUNNY BRAE GINSLING 32506 (143), c 20/8/71, s Bundaleer Blockbuster, d Sunny Brae Champagne.
1545 Caldwell, R. & P. M., SUNNY BRAE GOLDSTREAM 32507 (145), c 28/8/71, s Sunny Brae Alibi, d Sunny Brae Downstream.
1546 Townrow, P. E. & E. C., CRANBROOK GIFT 32640 (236), c 2/9/71, s Cranbrook Crimper, d Cranbrook Carnation.
1547 Spalding, Harold M., CRANBROOK ELISA 32642 (238), c 23/9/71, s Cliveden Byron, d Cranbrook Lady.

185. HEIFER, born on or between 1st January, 1972, and 30th June, 1972.

- 1548 Caldwell, R. & P. M., SUNNY BRAE HARMONY 33795 (179), c 3/3/72, s Bundaleer Blockbuster, d Bundaleer Musictoy.
1549 MacLean, E. & J. E., TUMBUKA SWIFT TEAL 33991 (201), c 4/3/72, s Larkhill Subsidy, d Lynchmere Teal.
1550 Townrow, P. E. & E. C., CRANBROOK REPLICA 33773 (253), c 6/4/72, s Plymouth Rajah, d Cranbrook Diamond.
1551 Townrow, P. E. & E. C., CRANBROOK REGINA 33774 (254), c 10/4/72, s Plymouth Rajah, d Cranbrook Bell.

- 1552 Downes, F. A., GOOROC SEAEAN 33903 (16), c 19/4/72, s Plymouth Searover, d Plymouth Jean 2nd.
- 1553 Caldwell, R. & P. M., SUNNY BRAE HALO 33793 (176), c 20/4/72, s Bundaleer Blockbuster, d Sunny Brae Cameo.
- 1554 Boehm, N. H. & L. M., CAMROSE VERITY 34137 (20), c 22/4/72, s Cranbrook Briton, d Barangaroo Primula.
- 1555 Lusink, T. J. C. & R. M., TREDINGTON ALICE 34768 (17A), c 22/6/72, s Nundi Doppler, d Nundi Archangel.

CLASS

186. HEIFER, born on or between 1st July, 1972, and 31st August, 1972.

- 3-1556 Baxter, K. G., CLOVERLEA MARIA 36354 (190), c 12/7/72, s Cloverlea Thunderer, d Cloverlea Lindye.
- 2-1557 Franc, J. T., FLOWING VALE CHEERFUL 34710 (34), c 31/7/72, s Cypress Mount Battery, d Flowing Vale Cherry Seed.
- 1558 Lusink, T. J. C. & R. M., TREDINGTON ANITA 34771 (15A), c 14/8/72, s Nundi Doppler, d Nundi Jay.
- 1-1559 Townrow, P. E. & E. C., CRANBROOK GLAMOUR 34587 (259), c 25/8/72, s Cranbrook Crimper, d Cranbrook Carnation.

JUNIOR CHAMPION RED POLL HEIFER.—

1554 Society's Sash for the Best Heifer born on or after 1st July, 1971.

RESERVE JUNIOR CHAMPION RED POLL HEIFER.—Society's Sash.

1540 SENIOR CHAMPION RED POLL COW OR HEIFER.—Society's Sash for the Best Cow or Heifer born on or before 30th June, 1971.

C.W.A. CAFETERIA

for

Salads

Home-made Scones, Cakes,

Sandwiches, Pies, Pasties

"with a Country Cuppa"

for the Public and for Members.

Soft Drinks

Ice Cream

Potato Chips

LENNON AVENUE

(Next to Wool Court)

BREAKFAST AVAILABLE FROM 8 A.M.**RESERVE SENIOR CHAMPION RED POLL COW OR HEIFER.—Society's Sash.**

1532 GRAND CHAMPION RED POLL COW OR HEIFER, any age.—Society's Sash and cash prize of \$10, presented by **PETERS ICE CREAM (VIC.) PTY. LTD., WELLINGTON ROAD, PETERSVILLE, CLAYTON.** The Junior and Senior Champions shall compete for this award.

A cash prize of \$5, also presented by **PETERS ICE CREAM (VIC.) PTY. LTD.**, will be awarded to the exhibitor of the Junior or Senior Champion Red Poll Cow or Heifer that did not gain the Grand Champion Award.

CHAMPION DAIRY COW

THE VICTORIAN FARMERS' UNION offers a trophy order and cash prize of a total value of \$100 for competition among the Red Poll, Dairy Shorthorn, Australian Illawarra Shorthorn, Ayrshire, Jersey, Guernsey and Friesian breeds. For full particulars, see end of Section 37.

THE "S. S. CAMERON" MEMORIAL TROPHY, valued at \$60, presented by the **RED POLL CATTLE BREEDERS' ASSOCIATION OF AUSTRALIA (VICTORIAN BRANCH)**, will be awarded for the Junior Champion Red Poll Heifer. The trophy to be competed for in perpetuity, and the winner each year to receive a trophy order valued at \$10, presented by the Red Poll Cattle Breeders' Association of Australia (Victorian Branch).

BULL CLASSES

CLASS

187. BULL, born on or before 30th June, 1970.

- 1560 McNamara, John S., TOWRI DIN 11436 (520), c 6/7/68, s Towri Prince 7th, d Towri Dina.
- 3-1561 Baxter, K. G., CLOVERLEA THUNDERER 11618 (149), c 8/8/68, s Cloverlea Majestic, d Cloverlea Carnation.
- 2-1562 Boehm, N. H. & L. M., CRANBROOK BRITON 11150 (176), c 16/8/68, s Plymouth Blighty, d Cranbrook Freeze.
- 1-1563 Wilson, W. G., & N. J. Shannon, BRAELYN IVAN 12378 (468), c 20/5/69, s Braelyn Beau Inevitable, d Braelyn Ivy.

188. BULL, born on or between 1st July, 1970, and 30th June, 1971.

- 1-1564 Townrow, P. E. & E. C., CRANBROOK BAR-DOT 13152 (215), c 2/9/70, s Plymouth Blighty, d Cranbrook Carnation.
- 2-1565 MacLean, E. & J. E., TUMBUKA RUSTIC 13094 (95), c 3/9/70, s Larkhill Subsidy, d Tumbuka Sheen.
- 1566 Coghlan, W. H., & Co., INGLEDEN LARRY 13858 (768), c 8/11/70, s Ingleden Hamo, d Ingleden Horatia.
- 1567 Downes, F. A., GOOROC PRINCE 13547 (10), c 9/1/71, s Plymouth Rover, d Plymouth Roberta.
- 3-1568 Lusink, T. J. C. & R. M., TANGRYANG ROLLS 13829 (86), c 9/1/71, s Plymouth Rocket, d Plymouth Music.
- 1569 McCarthy, Mrs. E. B., & Sons, INGLEDEN LEANDER 14351 (786), c 21/4/71, s Ingleden Dougal, d Ingleden Francesca.

EVERY FARM SH

STIHL O8S IS MORE THAN JUST A SAW

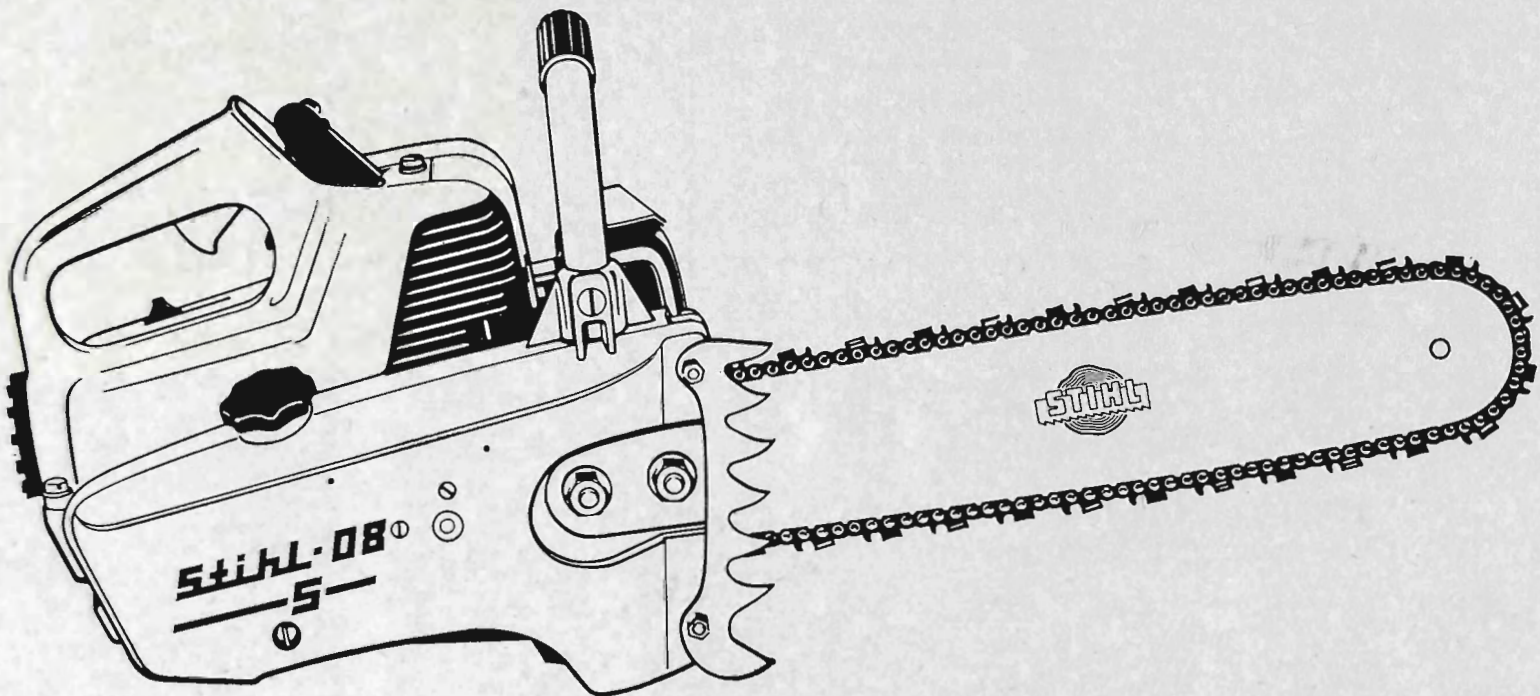

Stihl O8S is more than just a saw. Stihl O8S is time saver, energy conserver and temper de-frayer. Three savings that mean an easier life and a better return for a farmer's efforts. Don't you need them both? Stihl O8S, favourite of the pro. lumber men, is light enough for everyday farm use. It fells trees, limbs and thins them, and cuts firewood in a flash. Then you set it to work digging post holes, boring fence posts, brush cutting, hedge trimming and cutting steel or concrete. And all from a portable power supply you pop in the back of the 'ute. Stihl O8S is the most productive \$250* you'll ever spend.

**Suggested retail price for 43 cm bar.*

TO LET YOU KNOW WHAT YOU'RE BUYING:

7.9 kgs of saw (17.3 lbs) —
35 cm bar and chain (14") —
Bar lengths: 35, 43, 53, 63 cms
(14, 17, 21, 25 ins.) — with
roller nose 40 cm (16").

ALSO INCLUDED:

These Stihl quality features you take for granted—safety throttle trigger-lock—self-lubricating chain—safety hand guard. Stihl make the whole saw—motor, chain and bar. All working together for you.



STIHL O8S

AND

WOULD HAVE ONE

DOES EVERYTHING BUT CUT YOUR WHISKERY SIDEBOARDS

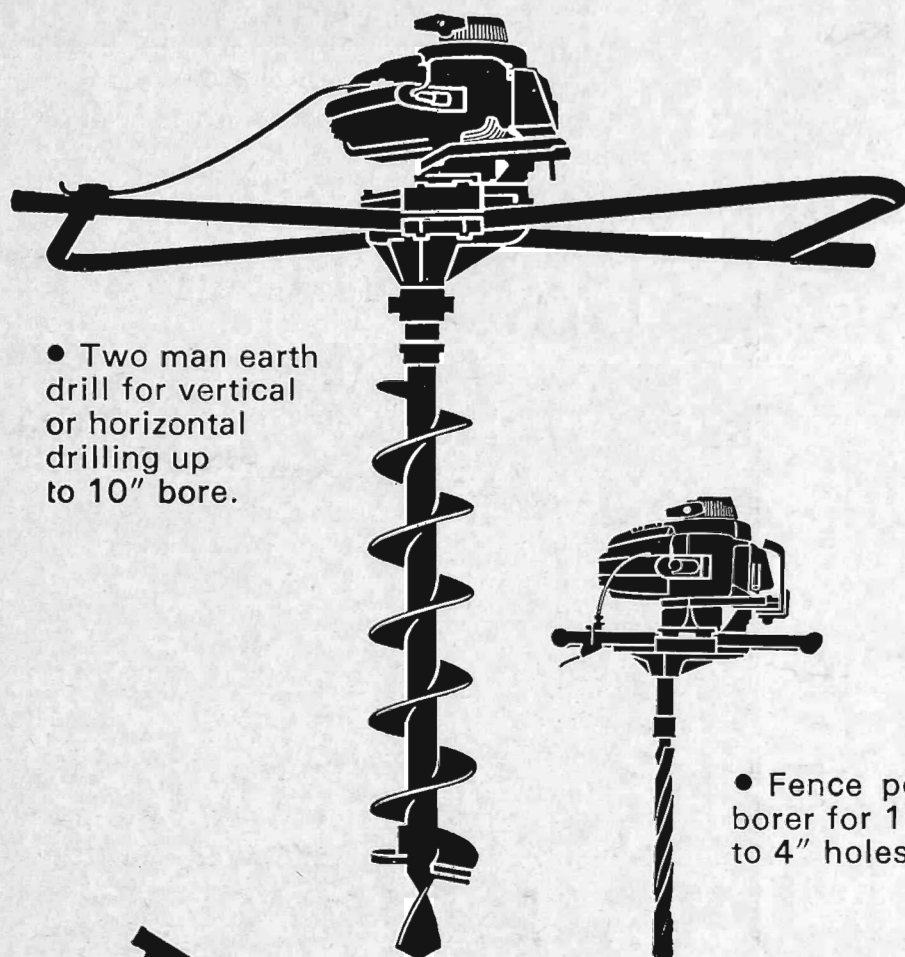

- Two man earth drill for vertical or horizontal drilling up to 10" bore.

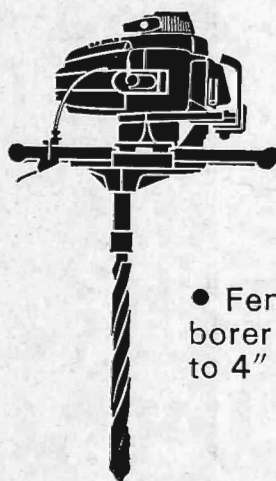

- Fence post borer for 1" to 4" holes.

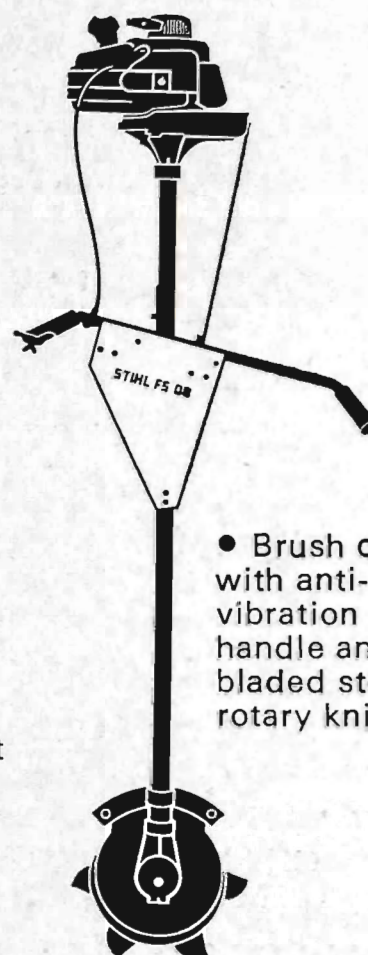

- Brush cutter with anti-vibration handle and six-bladed steel rotary knife.

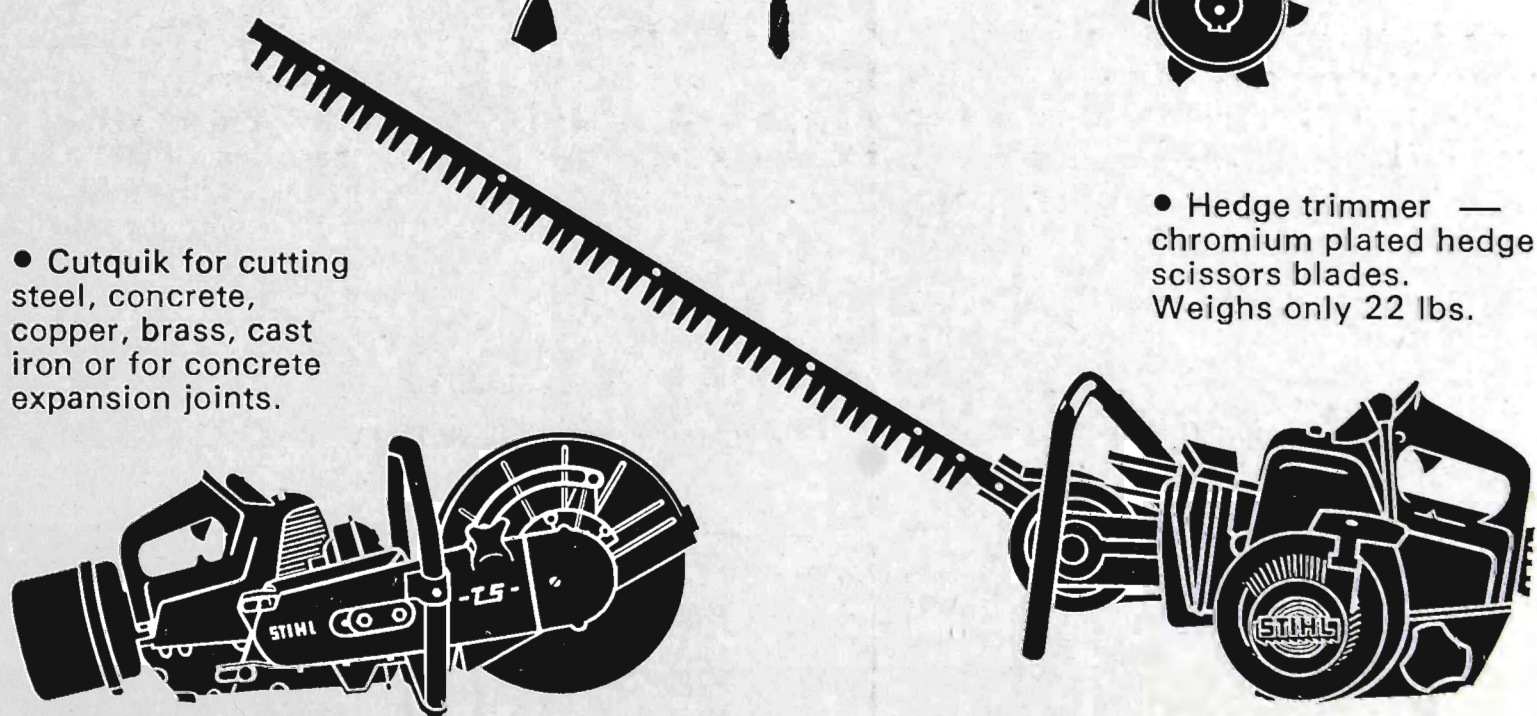

- Cutquik for cutting steel, concrete, copper, brass, cast iron or for concrete expansion joints.

- Hedge trimmer — chromium plated hedge scissors blades. Weighs only 22 lbs.

ATTACHMENTS

It's easy to get attached to an O8S.
Stihl distributors and dealers are everywhere.

**STIHL CHAIN SAWS
DEMONSTRATED DAILY
AT STAND E2**

RED POLLS

CLASS

189. BULL, born on or between 1st July, 1971, and 31st December, 1971.

1570 Worrell, J. A. C., TUMBUKA EMIR 14591 (114), c 19/9/71, s Larkhill Subsidy, d Tumbuka Princess.

190. BULL, born on or between 1st January, 1972, and 30th June, 1972.

3-1571 Downes, F. A., GOOROC RINGO 14848 (13), c 25/2/72, s Plymouth Rover, d Plymouth Roberta.

2-1572 Downes, F. A., GOOROC ROCKBOY 14849 (14), c 2/3/72, s Plymouth Rover, d Gooroc Blossom.

1-1573 Townrow, P. E. & E. C., CRANBROOK GRANDEUR 14781 (250), c 22/3/72, s Cranbrook Crimper, d Cranbrook Memory.

1574 MacLean, E. & J. E., TUMBUKA LUCK 15212 (209), c 13/6/72, s Larkhill Subsidy, d Lynchmere Lucinda.

1575 Coghlan, W. H., & Co., INGLDEN MARCUS 15439 (872), c 14/6/72, s Ingleden Edwin, d Ingleden Evlina.

191. BULL, born on or between 1st July, 1972, and 31st August, 1972.—Prizes: \$12, \$4, \$2 and Sweepstakes.

A Compulsory Sweepstake of \$2 for each entry is included in this Class. Such Sweepstakes is divided into six prizes in the proportion of 36%, 24%, 16%, 12%, 8% and 4% and is added to the prize money as offered. Entry Fee and Sweepstakes, \$10; Members, \$6.

1-1576 Caldwell, R. & P. M., SUNNY BRAE HANDSOME 16088 (186), c 15/8/72, s Bundaleer Blockbuster, d Sunny Brae Elegant.

JUNIOR CHAMPION RED POLL BULL—

1576 Society's Sash for the Best Bull born on or after 1st July, 1971.

RESERVE JUNIOR CHAMPION RED POLL

1573 BULL.—Society's Sash.

SENIOR CHAMPION RED POLL BULL.—Society's

1563 Sash for the Best Bull born on or before 30th June, 1971.

RESERVE SENIOR CHAMPION RED POLL

1564 BULL.—Society's Sash.

GRAND CHAMPION RED POLL BULL, any age.—Society's Sash and cash prize of \$10, presented by PETERS ICE CREAM (VIC.) PTY. LTD., WELLINGTON ROAD, PETERSVILLE, CLAYTON. The Junior and Senior Champions shall compete for this award.

1563

A cash prize of \$5, also presented by PETERS ICE CREAM (VIC.) PTY. LTD., will be awarded to the exhibitor of the Junior or Senior Champion Red Poll Bull that did not gain the Grand Champion Award.

1576 THE "ARNOLD CADDY" MEMORIAL TROPHY, valued at \$60, presented by the RED POLL CATTLE BREEDERS' ASSOCIATION OF AUSTRALIA (VICTORIAN BRANCH), will be awarded for the Junior Champion Red Poll Bull. The trophy to be competed for in perpetuity, and the winner each year to receive a trophy order valued at \$10, presented by the Red Poll Cattle Breeders' Association of Australia (Victorian Branch).

CLASS

192. *GROUP PRIZE: One male and two females, any age, bred by exhibitor. Competition for these prizes is limited to animals exhibited in the ordinary Classes.—Prizes: \$10, \$4, \$2.

1577 Baxter, K. G.

1578 MacLean, E. & J. E.

1579 Downes, F. A.

1580 Townrow, P. E. & E. C.

193. *THE PRINCESS ROYAL CUP (presented by the RED POLL CATTLE SOCIETY OF GREAT BRITAIN AND IRELAND), will be offered for competition for a Group consisting of one bull (any age), one female born on or before 30th June, 1970, and one female born on or after 1st July, 1970. One female to be in milk and the other dry. Competition limited to animals exhibited in the ordinary Classes. The Princess Royal Cup will not be actually held by the winner but a trophy order valued at \$10.50 presented by the RED POLL CATTLE BREEDERS' ASSOCIATION OF AUSTRALIA (FEDERAL COUNCIL) will be awarded to the successful exhibitor.

1581 Baxter, K. G.

1582 Boehm, N. H. & L. M.

1583 Caldwell, R. & P. M.

1584 Townrow, P. E. & E. C.

194. *THE "T. H. PAYNE" MEMORIAL CUP, valued at \$50 (presented by the RED POLL CATTLE BREEDERS' ASSOCIATION OF AUSTRALIA), will be awarded for the Best Male and Female (any age), bred in Australia, and exhibited in the ordinary Classes. The Cup to be competed for in perpetuity, and the winner's name will be engraved on it each year. The Cup to remain the property of the Royal Agricultural Society. A trophy order valued at \$10, presented by the Red Poll Cattle Breeders' Association of Australia (Victorian Branch), will be awarded each year to the exhibitor of the winning pair.

1585 Baxter, K. G.

1586 Boehm, N. H. & L. M.

1587 Caldwell, R. & P. M.

1588 MacLean, E. & J. E.

1589 Downes, F. A.

1590 Townrow, P. E. & E. C.

195. *THE STRADBROKE CHALLENGE CUP, presented by the late RIGHT HON. THE EARL OF STRADBROKE, K.C.M.G., C.B., C.V.D., C.B.E., V.D., D.L., J.P., BART., WHEN GOVERNOR OF VICTORIA.—BEST GROUP OF THREE RED POLLS: One Bull and two Heifers, all born on or after 1st July, 1971, by the same sire and bred by exhibitor. The name of the sire to be stated on entry form. Competition is limited to animals exhibited in the ordinary Classes. The Cup is vested in the Council of the Red Poll Cattle Breeders' Association of Australia in perpetuity for competition amongst members of the Association, and will be awarded to the exhibitor of the

RED POLLS—DAIRY SHORTHORNS

winning group in this Class. A trophy order valued at \$10, presented by THE RED POLL CATTLE BREEDERS' ASSOCIATION OF AUSTRALIA (VICTORIAN BRANCH), will be awarded each year to the winner of the Cup.

1591 MacLean, E. & J. E., GROUP BY LARKHILL SUBSIDY.

1592 Townrow, P. E. & E. C., GROUP BY CRANBROOK CRIMPER.

N.B.—For particulars of entry in Steer Classes, etc., see Fat Cattle Section 16.

Section 32 — Dairy Shorthorns

Judge: W. H. HUTCHINSON, Esq., Strathavon, Weering, Vic. 3251.

Stewards: F. E. SELWYN SCOTT, M.B.E.
R. J. SCOTT, Esq.
W. G. JELLIS, Esq.
G. SHANAHAN, Esq.
P. CALLAHAN, Esq.

Exhibitors are advised that, in addition to reading the following conditions, they should carefully peruse the conditions of entry and exhibition which precede the first Cattle Section.

An exhibitor may enter up to four animals in any one Class, of which only two may be shown.

Judging will be in catalogue order and will commence at 8.30 a.m. on the opening day of the Show.

Cattle entered in this Section must be registered in a recognised Dairy Shorthorn Herd Book. For particulars of registration in the Dairy Shorthorn Herd Book of Australia, apply to the Secretary, The Dairy Shorthorn Association of Australia, Royal Show Grounds, Epsom Road, Ascot Vale, 3032.

Dehorned cattle may be exhibited in this Section.

Cows which fail to yield 2 kg. or more of milk in the 24 hours immediately preceding judging or in a period of 24 hours stipulated by the Society subsequent to judging shall be deemed to be dry.

(For particulars of conditions in Type and Utility Classes, see Section 38.)

The DAIRY SHORTHORN ASSOCIATION OF AUSTRALIA has donated the sum of \$60 towards the prize money, in addition to the special prize of \$10 in Class 212.

Entry fee, \$8; R.A.S. of V. Members, \$4.

PRIZE MONEY

Unless otherwise stated the prizes in each Class are:—First, \$10; Second, \$4; Third, \$2.

CLASS

196. COW, born on or before 30th June, 1967 (in milk).—Prizes \$20, \$8, \$4.

1593 Howe, R. S. & P. M., BONNIE VIEW DUCHESS 46TH 15790A (479), c 28/9/63, s Willow Park Wild Stockman 48th, d Bonnie View Duchess 15th.

1594 Iskov, A., & Son, MORELLA PEARL 125TH 18167A (458), c 9/3/65, s Willow Park Wild Stockman 45th, d Morella Pearl 87th.

1595 Willow Park Farms, WILLOW PARK COUNTESS 143RD 22731A (994), c 22/6/67, s Willow Park Gay Lord 93rd, d Willow Park Countess 108th.

CLASS

197. COW, born on or between 1st July, 1967, and 30th June, 1969 (in milk).—Prizes: \$20, \$8, \$4.

1596 McCombe Bros., GREEN MEADOWS PANSY 57TH 21094B (638), c 11/9/67, s Green Meadows Baron 41st, d Green Meadows Pansy 35th.

1597 Willow Park Farms, WILLOW PARK COUNTESS 148TH 22736A (96), c 5/5/68, s Willow Park Wild Stockman 42nd, d Willow Park Countess 127th.

1598 Howe, R. S. & P. M., BONNIE VIEW WILD ROSE 23RD 23220B (722), c 9/5/68, s Willow Park Stockman 61st, d Bonnie View Wild Rose 9th.

1599 Clarke, E. & G., & Sons, SAMARRA SUSAN 2ND 22353E (37), c 2/6/68, s Willow Park Wild Stockman 47th, d Susan 904.

1600 McDonald, Ian R., BOONAH DAINTY 45TH 20358C (534), c 20/7/68, s Willow Park Wild Stockman 75th, d Boonah Dainty 14th.

1601 Rumler Bros., PINE VALE PRINCESS 3RD 22305A (54), c 26/8/68, s Willow Park Wild Stockman 88th, d Morella Pearl 102nd.

1602 McCombe Bros., GREEN MEADOWS CROCUS 73RD 21072A (690), c 19/9/68, s Green Meadows Baron 41st, d Green Meadows Crocus 49th.

1603 Willow Park Farms, WILLOW PARK COUNTESS 149TH 22737A (149), c 21/9/68, s Willow Park Stockman 103rd, d Willow Park Countess 139th.

1604 Willow Park Farms, WILLOW PARK BLUSH 145TH 26453A (182), c 18/2/69, s Willow Park Wild Stockman 86th, d Willow Park Blush 82nd.

1605 Fry, N. R. & L. M., TURRAMURRA PRINCESS 5TH 26365A (114), c 14/5/69, s Green Meadows Baron 43rd, d Turramurra Princess 2nd.

1606 Stokes, Russell, LUBRA BEND GLORIA 33RD 25105A (848), c 15/5/69, s Lubra Bend Viscount Wildeyes 31st, d Lubra Bend Lady Gloria 7th.

198. COW, born on or between 1st July, 1969, and 30th June, 1970 (in milk).—Prizes: \$16, \$8, \$4.

1607 Iskov, A., & Son, MORELLA PRINCESS GWENDA 50TH 25343A (629), c 19/8/69, s Willow Park Gay Baron 91st, d Morella Princess Gwenda 45th.

1608 Dunn, T. W. & J. A., MOUNT VIEW DAPHNE 8TH 25415D (137), c 4/9/69, s Willow Park Wild Stockman 31st, d Mount View Daphne 3rd.

1609 McCraw, P. R., PINE VALE SUE 2ND 26002D (72), c 6/9/69, s Willow Park Wild Stockman 88th, d Pine Vale Sue.

1610 Howe, R. S. & P. M., BONNIE VIEW WILD ROSE 27TH 23224C (788), c 16/9/69, s Willow Park Gay Baron 85th, d Bonnie View Wild Rose 12th.

1611 Willow Park Farms, WILLOW PARK MOSS ROSE 184TH 26591A (243), c 18/9/69, s Willow Park Stockman 157th, d Willow Park Moss Rose 169th.

1612 Stokes, Russell, LUBRA BEND GLORIA 36TH 25108A (873), c 19/10/69, s Lubra Bend Viscount Wildeyes 31st, d Lubra Bend Lady Gloria 5th.

1613 Clarke, E. & G., & Sons, SAMARRA TESS 2ND 26097E (86), c 19/4/70, s Willow Park Stockman 149th, d Tess 190.

199. HEIFER, born on or between 1st July, 1970, and 31st March, 1971 (in milk).

1614 Sammon Bros., FLORA DALE PRINCESS 13TH 24140C (184), c 3/7/70, s Willow Park Stockman 143rd, d Flora Dale Princess 10th.

1615 Willow Park Farms, WILLOW PARK LADY MELBA 15TH 26562A (314), c 23/7/70, s Waratah Lord (imp. N.Z.), d Willow Park Lady Melba 8th.

1616 Abrahams, K. & P., LUBRA BEND CRESSIDA 6TH 25097A (910), c 25/7/70, s Lubra Bend Viscount Wildeyes 36th, d Lubra Bend Cressida 3rd.

- 2- 1617 Willow Park Farms, WILLOW PARK DAINTY 73RD 26525A (326), c 14/8/70, s Waratah Lord (imp. N.Z.), d Willow Park Dainty 61st.
- 1618 Dunn, T. W. & J. A., MOUNT VIEW QUEENIE 4TH 25474B (174), c 10/9/70, s Willow Park Wild Stockman 31st, d Mount View Queenie.
- 1619 Iskov, A. & Son, MORELLA PEARL 199TH 25329A (679), c 14/9/70, s Morella Gay Lord 83rd, d Morella Pearl 166th.
- 1620 Rumler Bros., PINE VALE DUCHESS 2ND 25970A (89), c 18/9/70, s Willow Park Wild Stockman 88th, d Willow Park Duchess 245th.
- 1621 Willow Park Farms, WILLOW PARK DAINTY 75TH 26527A (375), c 23/9/70, s Waratah Lord (imp. N.Z.), d Willow Park Dainty 52nd.
- 3- 1622 Rumler Bros., PINE VALE PRINCESS 7TH (twin) 25990A (92), c 25/9/70, s Willow Park Wild Stockman 88th, d Morella Pearl 102nd.
- 1623 Clarke, E. & G., & Sons, SAMARRA BRENDA 3RD 26063E (111), c 30/9/70, s Willow Park Stockman 149th, d Brenda A62. *12.70.204*
- 1624 Willow Park Farms, WILLOW PARK BLUSH 169TH 26477A (388), c 2/10/70, s Waratah Lord (imp. N.Z.), d Willow Park Blush 118th.
- 1625 Dunn, T. W. & J. A., MOUNT VIEW PAMELA 5TH 25454E (195), c 13/10/70, s Willow Park Wild Stockman 31st, d Pamela 547.
- 1626 Sammon Bros., LOUGH ERIN BEAUTY 34TH 25034D (197), c 22/10/70, s Willow Park Stockman 132nd, d Lough Erin Beauty 24th.
- 1627 Clarke, E. & G., & Sons, SAMARRA MELBA 26080E (110), c 11/11/70, s Willow Park Stockman 149th, d Melba A40.
- 1628 Abrahams, K. & P., LUBRA BEND GENTA 25102A (936), c 6/12/70, s Lubra Bend Viscount Wildeyes 36th, d Lubra Bend Gloria.
- 1629 McCombe Bros., GREEN MEADOWS BLUE BELL 30TH 24453A (835), c 9/3/71, s Green Meadows Barrington Emperor 10th, d Green Meadows Blue Bell 18th.
- 1- 1630 Howe, R. S. & P. M., BONNIE VIEW WILD ROSE 31ST 23228 (873), c 22/3/71, s Willow Park Gay Baron 85th, d Bonnie View Wild Rose 9th.

CLASS

200. HEIFER, born on or between 1st April, 1971, and 30th September, 1971 (in milk).

- 3- 1631 Howe, R. S. & P. M., BONNIE VIEW MOSS ROSE 82ND 23197A (882), c 20/4/71, s Willow Park Gay Baron 85th, d Bonnie View Moss Rose 64th.
- 1632 Chambers, Allan J., EL DORA ROSE 2ND 24044E (22), c 25/4/71, s Hillcrest Gaylord 11th, d Rose 539.
- 2- 1633 Iskov, A. & Son, MORELLA JEWEL 47TH 25297A (690), c 2/5/71, s Willow Park Stockman 93rd, d Morella Jewel 31st.
- 1634 McCraw, P. R., KILMARNOCH PARK ROSEBUD 18TH 24966A (536), c 21/7/71, s Willow Park Stockman 142nd, d Kilmarnoch Park Rosebud 15th.
- 1635 Pearse, B. J. & T. D., KILMARNOCH PARK COMET 17TH 24891B (539), c 22/7/71, s Willow Park Stockman 190th, d Kilmarnoch Park Roan Comet 6th.
- 1- 1636 Stokes, Russell, LUBRA BEND CHERRIE 27TH 25083A (957), c 26/7/71, s Green Meadows Barron 49th, d Lubra Bend Cherrie 11th.
- 1637 McDonald, Ian R., BOONAH BEAUTY 35TH 23327A (705), c 1/8/71, s Willow Park Wild Stockman 75th, d Boonah Beauty 16th.
- 1638 Willow Park Farms, WILLOW PARK DUCHESS 253RD 26536A (432), c 5/8/71, s Willow Park Wild Stockman 42nd, d Willow Park Duchess 209th.
- 1639 Dunn, T. W. & J. A., MOUNT VIEW CAMELIA 6TH 25405E (219), c 15/8/71, s Deloraine Gaylord 10th, d Camelia 930.
- 1640 McCraw, P. R., KILMARNOCH PARK ROSEBUD 21ST 24969C (552), c 18/8/71, s Willow Park Stockman 142nd, d Kilmarnoch Park Rosebud 11th.
- 1641 Dunn, T. W. & J. A., MOUNT VIEW PAMELA 7TH 25456C (220), c 24/8/71, s Willow Park Wild Stockman 31st, d Mount View Rhododendron 3rd.



ESTATES

FOR

SERVICE

IN ALL ASPECTS OF

WOOL BROKING & STOCK AND STATION

WOOL — PROPERTY FAT & STORE STOCK

STUD STOCK MERCHANDISE

PRODUCE INSURANCE TRAVEL

ROYAL SHOW DATES — 1973

STUD BEEF CATTLE 10.00 A.M.
Friday, 21st September

STUD DAIRY SHORTHORNS 9.30 A.M.
Monday, 24th September

THE AUSTRALIAN ESTATES CO. (Agencies) Pty. Ltd.

94 King Street, Melbourne
Telephone 60 1221

DAIRY SHORTHORNS

- 1642 Pearse, B. J. & T. D., KILMARNOCH PARK CAMELIA 15TH 24880A (560), c 24/8/71, s Willow Park Stockman 142nd, d Kilmarnoch Park Roan Camelia.
- HC-1643 Willow Park Farms, WILLOW PARK BLUSH 177TH (A.I.) 26485A (476), c 5/9/71, s Calstone Lord Cactus, d Willow Park Blush 128th.
- 1644 Rumler Bros., PINE VALE PRINCESS 9TH 25992A (116), c 12/9/71, s Willow Park Stockman 239th, d Pine Vale Princess 3rd.

CLASS

201. COW, born on or before 30th June, 1967 (in calf).

- 1645 Lane, D. F., & Sons, BOWEN VALE FAIRY 16772D (32), c 13/9/62, s Willow Park Wild Stockman 14th, d Inglenook Fairy 48th.
- HC-1646 McDonald, Ian R., VALLEY VIEW LADY 23RD 16398B (510), c 27/8/63, s Willow Park Barrington Emperor, d Valley View Lady 16th.
- 1-1647 Willow Park Farms, WILLOW PARK BLUSH 107TH 18376A (671), c 1/8/64, s Willow Park Duke Eyebright, d Willow Park Blush 65th.
- 1648 Howe, R. S. & P. M., BONNIE VIEW WILD ROSE 12TH 19005D (574), c 1/4/65, s Bonnie View Gay Lord 60th, d Illoura Wild Rose 22nd.
- HC-1649 McCombe Bros., GREEN MEADOWS CROCUS 49TH 18560B (546), c 30/8/65, s Willow Park Barrington Emperor, d Green Meadows Crocus 30th.
- 1650 Stokes, Russell, LUBRA BEND CHERRIE 3RD 18861C (665), c 8/9/65, s Theale Emperor 3rd (imp.), d Lubra Bend Cambridge Cherrie 3rd.
- 1651 Stokes, Russell, LUBRA BEND CHERRIE 7TH 21502B (698), c 18/4/66, s Lubra Bend Viscount Wildeyes 2nd, d Lubra Bend Lady Cherrie 3rd.
- 1652 Lane, D. F., & Sons, BOWEN VALE RUBY 5TH 20439A (116), c 15/8/66, s Willow Park Stockman 82nd, d Bowen Vale Ruby.
- 3-1653 Howe, R. S. & P. M., BONNIE VIEW DUCHESS 65TH 20210C (651), c 30/8/66, s Willow Park Stockman 61st, d Bonnie View Duchess 24th.
- 2-1654 Iskov, A., & Son, MORELLA DUCHESS 14TH 21699A (530), c 24/10/66, s Willow Park Wild Stockman 45th, d Morella Duchess 12th.

202. COW, born on or between 1st July, 1967, and 30th June, 1969 (in calf).

- 1655 Stokes, Russell, LUBRA BEND RUBY 5TH 21577A (766), c 22/8/67, s Lubra Bend Viscount Wildeyes 2nd, d Lubra Bend Ruby.
- 1656 Willow Park Farms, WILLOW PARK BLUSH 136TH 22712A (76), c 12/12/67, s Willow Park Wild Stockman 85th, d Willow Park Blush 82nd.
- 1657 Howe, R. S. & P. M., BONNIE VIEW COUNTESS 30TH 23133B (713), c 14/4/68, s Willow Park Stockman 61st, d Bonnie View Countess 22nd.
- 1658 Willow Park Farms, WILLOW PARK DUCHESS 248TH 22762A (125), c 1/9/68, s Willow Park Stockman 103rd, d Willow Park Duchess 230th.
- 3-1659 Willow Park Farms, WILLOW PARK DUCHESS 249TH 26532A (169), c 14/10/68, s Willow Park Gay Baron 76th, d Willow Park Duchess 215th.
- HC-1660 Lane, D. F., & Sons, BOWEN VALE MILLIES HOPE 23432C (177), c 1/1/69, s Bowen Vale Royal Emperor 26th, d Bowen Vale Millie 7th.
- 2-1661 Iskov, A., & Son, MORELLA PEARL 175TH 25305A (618), c 5/5/69, s Willow Park Gay Baron 91st, d Morella Pearl 130th.

203. COW, born on or between 1st July, 1969, and 30th June, 1970 (in calf).

- 1662 Sammon Bros., LOUGH ERIN STRAWBERRY 8TH 25066D (169), c 1/8/69, s Willow Park Wild Stockman 80th, d Lough Erin Strawberry 5th.
- 1663 Howe, R. S. & P. M., BONNIE VIEW DUCHESS 74TH 23157A (775), c 25/8/69, s Willow Park Gay Baron 85th, d Bonnie View Duchess 46th.

- 1664 Cumming Keith, BRAEBROOK DAINTY 5TH 23486C (115), c 3/9/69, s Lubra Bend Viscount Wildeyes 22nd, d Braebrook Dainty 2nd.
- 2-1665 McDonald, Ian R., BOONAH PRINCESS 9TH 23379A (608), c 11/9/69, s Willow Park Stockman 18th, d Boonah Princess.
- HC-1666 Howe, R. S. & P. M., BONNIE VIEW ROSETTE 19th 23216E (786), c 16/9/69, s Bonnie View Gay Lord 56th, d Bonnie View Rosette 9th.
- 1667 Lane, D. F., & Sons, BOWEN VALE RUBY 8TH 23443E (203), c 25/11/69, s Bowen Vale Stockman 14th, d Bowen Vale Ruby.
- 1668 Lane, D. F., & Sons, BOWEN VALE BEAUTY 2ND 23411E (211), c 3/4/70, s Bowen Vale Stockman 14th, d Beauty 969.
- 1669 McCraw, P. R., MORELLA PEARL 188TH 25318A (655), c 28/4/70, s Morella Gay Lord 83rd, d Morella Pearl 130th.
- 1670 Pearse, B. J. & T. D., KILMARNOCH PARK JULIE 15TH 24920D (491), c 29/6/70, s Willow Park Stockman 142nd, d Kilmarnoch Park Julie 6th.

CLASS

204. HEIFER, born on or between 1st July, 1970, and 31st March, 1971 (in calf).

- 1671 Lane, D. F., & Sons, BOWEN VALE DAINTY IDA 7TH 23417C (214), c 4/7/70, s Willow Park Stockman 136th, d Bowen Vale Dainty Ida 2nd.
- 2-1672 McDonald, Ian R., BOONAH DAINTY 53RD 23352A (636), c 12/7/70, s Willow Park Wild Stockman 75th, d Boonah Dainty 16th.
- 1-1673 Dunn, T. W. & J. A., MOUNT VIEW QUEENIE 2ND 25472A (168), c 27/7/70, s Willow Park Wild Stockman 31st, d Morella Margarets Pearl.
- 1674 Howe, R. S. & P. M., BONNIE VIEW DUCHESS 78TH 23161A (831), c 10/8/70, s Willow Park Stockman 61st, d Bonnie View Duchess 46th.
- 1675 Abrahams, K. & P., WILLOW PARK MELBA 190TH 26574A (325), c 13/8/70, s Willow Park Stockman 157th, d Willow Park Melba 154th.
- 1676 Dunn, T. W. & J. A., MOUNT VIEW PAMELA 4TH 25453D (169), c 20/8/70, s Willow Park Wild Stockman 31st, d Mount View Rhododendron.
- HC-1677 Willow Park Farms, WILLOW PARK RED ROSE 122ND 26611A (343), c 28/8/70, s Willow Park Stockman 157th, d Willow Park Red Rose 68th.
- 1678 Junor, R. & A., ROYLEEN PARK LOUISE 26051A (45), c 5/9/70, s Willow Park Stockman 39th, d Morella Pearl 99th.
- 1679 Abrahams, K. & P., WILLOW PARK DAINTY 74TH 26526A (361), c 6/9/70, s Willow Park Wild Stockman 86th, d Willow Park Dainty 65th.
- 1680 Willow Park Farms, WILLOW PARK BLUSH 166TH 26474A (364), c 12/9/70, s Waratah Lord (imp. N.Z.), d Willow Park Blush 71st.
- 1681 Rumler Bros., PINE VALE PRINCESS 6TH (twin) 25989A (91), c 25/9/70, s Willow Park Wild Stockman 88th, d Morella Pearl 102nd.
- 1682 Twamley, Robert, GLEN PARK SYLVIE 13TH 24414D (154), c 6/10/70, s Willow Park Gay Lord 92nd, d Glen Park Sylvie 5th.
- 1683 Lane, D. F., & Sons, BOWEN VALE DAINTY IDA 9TH 23419E (228), c 28/12/70, s Bowen Vale Stockman 20th, d Bowen Vale Dainty Ida 5th.

3-1623 TR - FROM 199

205. HEIFER, born on or between 1st April, 1971, and 30th September, 1971 (not in milk and not necessarily in calf).

- HC-1684 Willow Park Farms, WILLOW PARK LADY BARRINGTON 39TH 26551A (405), c 1/4/71, s Willow Park Stockman 157th, d Willow Park Lady Barrington 29th.
- 1685 Chambers, Allan J., EL DORA MAVIS 2ND 24040E (23), c 7/5/71, s Hillcrest Gaylord 11th, d Mavis 538.
- 1686 Dunn, T. W. & J. A., MOUNT VIEW ROAN RUBY 5TH 25477D (215), c 14/5/71, s Willow Park Wild Stockman 31st, d Mount View Roan Ruby.

DAIRY SHORTHORNS

- 1687 Fry, N. R. & L. M., TURRAMURRA PEARL 5TH 26363B (130), c 19/5/71, s Lubra Bend Emperor 9th, d Turramurra Pearl 3rd.
- 1688 Chambers, Allan J., EL DORA LOLA 24039E (24), c 29/5/71, s Hillcrest Gaylord, d Lola B66.
- 1689 Lane, D. F., & Sons, BOWEN VALE BEAUTY 3RD 23412E (229), c 6/6/71, s Willow Park Stockman 136th, d Beauty 969.
- 1690 Cumming, Keith, BRAEBROOK GAY KATE 7TH 23499C (158), c 8/6/71, s Lubra Bend Supreme 27th, d Braebrook Gay Kate 4th.
- 1691 Abrahams, K. & P., LOUGH ERIN BEAUTY 35TH 25035D (208), c 20/6/71, s Willow Park Wild Stockman 80th, d Lough Erin Beauty 13th.
- HC-1692 McCready, Partnership, HADDON FARM BAMBI 6TH D Vol. 16 (34), c 27/6/71, s Donna Glen Duke Eye Bright 13th, d Haddon Farm Bambi.
- 1693 McDonald, Ian R., BOONAH DAINTY 62ND 23361B (697), c 28/6/71, s Willow Park Wild Stockman 75th, d Boonah Dainty 10th.
- 1694 Pearse, B. J. & T. D., KILMARNOC PARK COMET 16TH 24890B (534), c 3/7/71, s Willow Park Stockman 142nd, d Kilmarnoch Park Roan Comet.
- 1695 Sammon Bros., LOUGH ERIN ROSA HOPE 12TH 25062A (209), c 5/7/71, s Willow Park Wild Stockman 80th, d Lough Erin Rosa Hope.
- 1696 Dunn, T. W. & J. A., MOUNT VIEW QUEENIE 6TH A Vol. 16 (216), c 6/7/71, s Willow Park Wild Stockman 31st, d Morella Pearl 156th.
- 1697 Howe, R. S. & P. M., BONNIE VIEW DUCHESS 84TH 23167A (901), c 20/7/71, s Willow Park Gay Baron 85th, d Bonnie View Duchess 46th.
- 1698 Pearse, B. J. & T. D., KILMARNOC PARK JULIE 18TH 24923C (537), c 21/7/71, s Willow Park Stockman 142nd, d Kilmarnoch Park Julie 7th.
- 1699 McCraw, P. R., KILMARNOC PARK BONNIE 12TH 24874B (545), c 11/8/71, s Willow Park Stockman 142nd, d Kilmarnoch Park Red Bonnie.
- 1700 McDonald, Ian R., BOONAH PRINCESS 16TH 23386A (710), c 18/8/71, s Willow Park Stockman 236th, d Boonah Princess 5th.
- 1701 Willow Park Farms, WILLOW PARK LADY BARRINGTON 41ST 26553A (444), c 18/8/71, s Willow Park Stockman 159th, d Willow Park Lady Barrington 10th.
- 1-1702 Iskov, A., & Son, MORELLA PEARL 203RD 25333B (705), c 2/9/71, s Morella Gay Baron 19th, d Morella Pearl 124th.
- 3-1703 McCombe Bros., GREEN MEADOWS CAMELIA 18TH 24466A (858), c 14/9/71, s Green Meadows Baron 59th, d Green Meadows Camelia 13th.
- 2-1704 Stokes, Russell, LUBRA BEND GLORIA 48TH 25120A (972), c 19/9/71, s Lubra Bend Viscount Wildeyes 31st, d Lubra Bend Bright Gloria 2nd.
- 1705 Twamley, Robert, GLEN PARK CROCUS 24392A (177), c 26/9/71, s Green Meadows Baron 65th, d Green Meadows Crocus 85th.
- 1713 Lane, D. F., & Sons, BOWEN VALE MILLIES HOPE 4TH 23436B (236), c 14/10/71, s Bowen Vale Stockman 21st, d Bowen Vale Millie 11th.
- 1714 Sammon Bros., LOUGH ERIN BEAUTY 36TH 25036D (217), c 14/10/71, s Willow Park Wild Stockman 80th, d Lough Erin Beauty 11th.
- 1715 Iskov, A., & Son, MORELLA PRINCESS GWENDA 55TH 25348A (723), c 16/10/71, s Willow Park Stockman 93rd, d Morella Princess Gwenda 45th.
- 1716 Sammon Bros., LOUGH ERIN ROSA HOPE 14TH 25064C (218), c 16/10/71, s Lough Erin Wild Stockman 44th, d Lough Erin Rosa Hope 5th.
- 1717 McCombe Bros., GREEN MEADOWS ROSEWOOD 34TH 24566A (876), c 20/10/71, s Green Meadows Duke 25th, d Green Meadows Rosewood 28th.
- 1718 Junor, R. & A., ROYLEEN PARK PEARL 8TH C Vol. 16 (66), c 5/11/71, s Willow Park Gay Baron 107th, d Royleen Park Pearl 7th.
- 1719 Sammon Bros., LOUGH ERIN LOUISE 20TH 25055C (230), c 28/11/71, s Willow Park Stockman 132nd, d Lough Erin Louise 17th.
- 1720 Morton, Miss N. G., BLINK BONNIE HEATHER 6TH (A.I.) 23040E (9), c 4/12/71, s Willow Park Wild Stockman 81st, d Heather 981.
- CLASS**
- 207. HEIFER, born on or between 1st January, 1972, and 30th June, 1972.**
- 1721 Morton, Miss N. G., BLINK BONNIE HEATHER 7TH (A.I.) D. Vol. 16 (11), c 18/2/72, s Green Meadows Baron 43rd, d Blink Bonnie Heather.
- 1722 Clarke, E. G., & Sons, SAMARRA MELBA 2ND E. Vol. 16 (210), c 23/3/72, s Willow Park Stockman 149th, d Melba A40.
- 1723 Junor, R. & A., ROYLEEN PARK SHARON 4TH A. Vol. 16 (74), c 14/4/72, s Lubra Bend Viscount Wildeyes 49th, d Willow Park Sharon Rose.
- 1724 Cumming, Keith, BRAEBROOK KATE 15TH B. Vol. 16 (185), c 10/5/72, s Lubra Bend Supreme 27th, d Braebrook Kate 3rd.
- 1725 Sammon Bros., LOUGH ERIN CHARMAINE 25TH D. Vol. 16 (236), c 8/6/72, s Willow Park Wild Stockman 80th, d Lough Erin Charmaine 9th.
- 1726 Sammon Bros., LOUGH ERIN CHARMAINE 26TH E. Vol. 16 (237), c 16/6/72, s Lough Erin Wild Stockman 47th, d Lough Erin Charmaine 18th.
- JUNIOR CHAMPION DAIRY SHORTHORN HEIFER.**—Society's Sash for the Best Heifer born on or after 1st April, 1971.
- 1636
- RESERVE JUNIOR CHAMPION DAIRY SHORTHORN HEIFER.**—Society's Sash.
- 1633
- SENIOR CHAMPION DAIRY SHORTHORN COW OR HEIFER.**—Society's Sash for the Best Cow or Heifer born on or before 31st March, 1971.
- 1597
- RESERVE SENIOR CHAMPION DAIRY SHORTHORN COW OR HEIFER.**—Society's Sash.
- 1594
- GRAND CHAMPION DAIRY SHORTHORN COW OR HEIFER, any age.** — Society's Sash Trophy valued at \$15, presented by **RUSSELL N. STOKES**, Lubra Bend, Yarra Glen, and cash prize of \$10, presented by **PETERS ICE CREAM (VIC.) PTY. LTD., WELLINGTON ROAD, PETERSVILLE, CLAYTON.** The Junior and Senior Champions shall compete for this award.
- 1597
- HC-1712
- CLASS**
- 206. HEIFER, born on or between 1st October, 1971, and 31st December, 1971.**
- 1706 Rumler Bros., PINE VALE PRINCESS 10TH 25993A (119), c 3/10/71, s Willow Park Stockman 239th, d Morella Pearl 102nd.
- 1707 Chambers, Allan J., EL DORA COUNTESS 24031E (26), c 4/10/71, s Hillcrest Gaylord 11th, d El Dora Mavis.
- 3-1708 Twamley, Robert, GLEN PARK GWENDA 24401A (178), c 10/10/71, s Willow Park Gay Lord 92nd, d Morella Princess Gwenda 42nd.
- 1-1709 McDonald, Ian R., BOONAH BEAUTY 36TH 23328A (728), c 11/10/71, s Willow Park Stockman 236th, d Boonah Beauty 27th.
- 1710 Sammon Bros., LOUGH ERIN ROSA HOPE 13TH 25063D (216), c 12/10/71, s Willow Park Wild Stockman 80th, d Lough Erin Rosa Hope 3rd.
- 2-1711 Stokes, Russell, LUBRA BEND CHLOE 20TH 25090A (978), c 12/10/71, s Lubra Bend Viscount Wildeyes 31st, d Lubra Bend Bright Chloe 4th.
- HC-1712 Howe, R. S. & P. M., BONNIE VIEW MOSS ROSE 86TH 23201A (917), c 14/10/71, s Willow Park Gay Baron 85th, d Bonnie View Moss Rose 29th.

DAIRY SHORTHORNS

A cash prize of \$5, also presented by **PETERS ICE CREAM (VIC.) PTY. LTD.**, will be awarded to the exhibitor of the Junior or Senior Champion Dairy Shorthorn Cow or Heifer that did not gain the Grand Champion Award.

A **SILVER ROSE BOWL**, valued at £250 (stg), presented in 1971 by the **SHORTHORN SOCIETY OF THE UNITED KINGDOM OF GREAT BRITAIN AND IRELAND**, to commemorate the Golden Jubilee of the Dairy Shorthorn Association of Australia, will be awarded to the exhibitor of the Grand Champion Dairy Shorthorn Cow or Heifer. The Trophy to be competed for in perpetuity and the winning animal and the exhibitor's name to be engraved on it each year. The Trophy to remain the property of the Dairy Shorthorn Association of Australia. The winner shall have the right to retain the Trophy until just prior to the next Royal Show.

CHAMPION DAIRY COW

THE VICTORIAN FARMERS' UNION offers a trophy order and cash prize of a total value of \$100 for competition among the Red Poll, Dairy Shorthorn, Australian Illawarra Shorthorn, Ayrshire, Jersey, Guernsey and Friesian breeds. For full particulars see end of Section 37.

TYPE AND UTILITY CLASSES

In all cases where the tests are other than those of the Victorian Government Herd Test or Accreditation Schemes, certificates issued by the Department or organisation which conducted the tests, must accompany the entry forms except in the instance of the V.H.I.A., when the herd test identity number will suffice. For full conditions of entry in these Classes see Section 38.

CLASS

208. *TYPE AND UTILITY COW, 4 years old or Mature Standard. Four year olds to have yielded not less than 180 kg. butter fat and mature cows not less than 200 kg.—Prizes: \$8, \$4, \$2.

1-1727 Willow Park Farms, **WILLOW PARK BLUSH** 107TH 18376A (671), c 1/8/64 (see also Class 201).
1728 Willow Park Farms, **WILLOW PARK COUNTESS** 143RD 22731A (994), c 22/6/67 (see also Class 196).

209. *TYPE AND UTILITY COW, 2 and 3 year old standards. Two years olds to have yielded not less than 150 kg. butter fat and three year olds not less than 160 kg.—Prizes: \$8, \$4, \$2.

1-1729 Willow Park Farms, **WILLOW PARK COUNTESS** 148TH 22736A (96), c 5/5/68 (see also Class 197).
2-1730 Howe, R. S. & P. M., **BONNIE VIEW WILD ROSE** 23RD 23220B (722), c 9/5/68 (see also Class 197).
1731 Willow Park Farms, **WILLOW PARK COUNTESS** 149TH 22737A (149), c 21/9/68 (see also Class 197).
1732 Willow Park Farms, **WILLOW PARK DUCHESS** 249TH 26532A (169), c 14/10/68 (see also Class 202).
3-1733 Iskov, A., & Son, **MORELLA PEARL** 175TH 25305A (618), c 5/5/69 (see also Class 202).

1734 Iskov, A., & Son, **MORELLA PRINCESS GWENDA** 50TH 25343A (629), c 19/8/69 (see also Class 198).
1735 Willow Park Farms, **WILLOW PARK MOSS ROSE** 184TH 26591A (243), c 18/9/69 (see also Class 198).

CLASS

210. *TYPE AND UTILITY COW, any age, in milk or dry which prior to 1st July preceding the Show has produced 1,400 kg. or more butter fat in her lifetime.—Prizes: \$8, \$4, \$2.

NO ENTRY

211. *COW, with best vessel, born on or before 30th June, 1970 (cow to be of good breed type). A Trophy valued at \$10, presented by WILLOW PARK FARMS, Willow Park, Swan Hill, will be awarded to the winner of this Class. Competition is limited to animals exhibited in the ordinary Classes and the Judge may order the exhibits to be milked dry before making the final award.

1736 Dunn, T. W. & J. A.
1737 Howe, R. S. & P. M.
1738 Howe, R. S. & P. M.
1739 Iskov, A., & Son.
1740 McCombe Bros.
1741 McCombe Bros.
1742 McCombe Bros.
1743 McCraw, P. R.
1744 Stokes, Russell.
1745 Willow Park Farms.
1746 Willow Park Farms.

212. *HEIFER, with best vessel born on or after 1st July, 1970 (heifer to be of good breed type). A Trophy valued at \$10, presented by the DAIRY SHORTHORN ASSOCIATION OF AUSTRALIA, will be awarded to the winner of this Class. Competition is limited to animals exhibited in the ordinary Classes and the Judge may order the exhibits to be milked dry before making the final award.

1747 Chambers, Allan J.
1748 Dunn, T. W. & J. A.
1749 Howe, R. S. & P. M.
1750 Howe, R. S. & P. M.
1751 Iskov, A., & Son.
1752 McCraw, P. R.
1753 Rumler Bros.
1754 Sammon Bros.
1755 Stokes, Russell.
1756 Willow Park Farms.
1757 Willow Park Farms.

213. *GROUP PRIZES: Three females by the same sire, not necessarily bred by exhibitor. The name of the sire to be given on the entry form. Competition is limited to animals exhibited in the ordinary classes. Prizes: \$8, \$4, \$2. A Trophy valued at \$10.50, presented by AUSTRALIAN ESTATES COMPANY LTD., 94 KING STREET, MELBOURNE, will also be awarded to the winner of this class.

1758 Chambers, Allan J., **GROUP BY HILLCREST GAYLORD** 11TH.
1759 Dunn, T. W. & J. A., **GROUP BY WILLOW PARK WILD STOCKMAN** 31st.
1760 Howe, R. S. & P. M., **GROUP BY WILLOW PARK STOCKMAN** 61ST.

DAIRY SHORTHORNS

- 1-1761 Howe, R. S., & P. M., GROUP BY WILLOW PARK GAY BARON 85TH.
 1762 Iskov, A., & Son, GROUP BY WILLOW PARK GAY BARON 91ST.
 1763 Rumler Bros., GROUP BY WILLOW PARK WILD STOCKMAN 88TH.
 1764 Sammon Bros., GROUP BY WILLOW PARK WILD STOCKMAN 80TH.
 2-1765 Stokes, Russell, GROUP BY LUBRA BEND VISCOUNT WILDEYES 31ST.
 1766 Willow Park Farms, GROUP BY WARATAH LORD (imp. N.Z.).
 3-1767 Willow Park Farms, GROUP BY WILLOW PARK STOCKMAN 157TH.

CLASS

214. *COW AND HER DAUGHTER, any age owned by the one exhibitor. Competition is limited to animals exhibited in the ordinary Classes. NOTE.—Only one combination of cow and daughter can compete. A Trophy valued at \$10.50, presented by I. R. McDONALD, Esq., Tarilta, via Castlemaine, will be awarded to the winner of this Class.

- 1-1768 Howe, R. S., & P. M.
 1769 McCombe Bros.
 1770 Rumler Bros.

215. BULL, born on or before 30th June, 1970.

- 1771 Clarke, E. & G., & Sons, WILLOW PARK WILD STOCKMAN 47TH 7718B (349), c 16/11/60, s Orma Wild Stockman (imp.), d Willow Park Melba 92nd.
 1772 Clarke, E. & G., & Sons, WILLOW PARK STOCKMAN 149TH 12142A (32), c 10/9/67, s Willow Park Wild Stockman 42nd, d Willow Park Rosette 16th.
 3-1773 Willow Park Farms, WILLOW PARK STOCKMAN 199TH 12192A (136), c 12/9/68, s Willow Park Stockman 105th, d Willow Park Red Rose 103rd.
 1-1774 Rumler Bros., WILLOW PARK STOCKMAN 239TH 13903A (253), c 26/9/69, s Willow Park Stockman 105th, d Willow Park Countess 123rd.
 2-1775 Cumming, Keith, LUBRA BEND SUPREME 27TH 13275A (871), c 19/10/69, s Lubra Bend Bright Supreme 39th, d Lubra Bend Gloria 8th.
 1776 Willow Park Farms, WILLOW PARK STOCKMAN 258TH 13922A (296), c 25/5/70, s Willow Park Wild Stockman 42nd, d Willow Park Blush 65th.
 1777 McCraw, P. R., WILLOW PARK STOCKMAN 259TH 13923A (298), c 4/6/70, s Willow Park Stockman 105th, d Willow Park Blush 107th.

216. BULL, born on or between 1st July, 1970, and 31st March, 1971.

- 2-1778 Sammon Bros., LOUGH ERIN WILD STOCKMAN 61ST 13245A (188), c 16/9/70, s Willow Park Wild Stockman 80th, d Lough Erin Rosa Hope.
 1-1779 Clarke, E. & G., & Sons, SAMARRA STOCKMAN 7TH 13672A (113), c 20/10/70, s Willow Park Stockman 149th, d Samarra White Rose.

217. BULL, born on or between 1st April, 1971, and 30th August, 1971.

- 1780 Chambers, Allan J., EL DORA WILD STOCKMAN 12841F (20), c 14/4/71, s Hillcrest Wild Stockman 5th, d El Dora Elaine 2nd.
 1-1781 Lane, D. F., & Sons, WILLOW PARK STOCKMAN 305TH 13968A (426), c 20/5/71, s Willow Park Stockman 194th, d Willow Park Lady Melba 9th.
 3-1782 Iskov, A., & Son, MORELLA GAY BARON 21ST 13392B (691), c 5/7/71, s Morella Gay Baron 4th, d Morella Pearl 66th.
 HC-1783 Iskov, A., & Son, MORELLA WILD STOCKMAN 69TH 13419A (698), c 6/8/71, s Willow Park Wild Stockman 81st, d Morella Pearl 130th.
 2-1784 Howe, R. S., & P. M., WILLOW PARK STOCKMAN 313TH 13974A (441), c 17/8/71, s Willow Park Stockman 246th, d Willow Park Lady Barrington 27th.

- 1785 Pearse, B. J. & T. D., KILMARNOCH PARK STOCKMAN 20TH 13174A (551), c 17/8/71, s Willow Park Stockman 142nd, d Riverslea Ruby 48th.
 HC-1786 Willow Park Farms, WILLOW PARK LORD CACTUS (A.I.) 13836A (457), c 24/8/71, s Calstone Lord Cactus, d Willow Park Blush 74th.
 1787 McDonald, Ian R., WILLOW PARK LORD CACTUS 2ND (A.I.) 13837A (465), c 28/8/71, s Calstone Lord Cactus, d Willow Park Rosebud 50th.

CLASS

218. BULL, born on or between 1st September, 1971, and 31st March, 1972.

- 1788 Stokes, Russell, LUBRA BEND VISCOUNT WILDEYES 88TH 13333A (993), c 27/2/71, s Lubra Bend Viscount Wildeyes 31st, d Lubra Bend Gloria 8th.
 1789 Iskov, A., & Son, MORELLA STOCKMAN 2ND 13412A (707), c 3/9/71, s Willow Park Stockman 93rd, d Morella Pearl 175th.
 1790 Iskov, A., & Son, MORELLA GAY BARON 25th 13396B (708), c 8/9/71, s Morella Gay Baron 19th, d Morella Pearl 100th.
 1791 Stokes, Russell, LUBRA BEND SUPREME 28TH 13286B (974), c 20/9/71, s Lubra Bend Bright Supreme 39th, d Lubra Bend Cherrie 12th.
 2-1792 Willow Park Farms, WILLOW PARK LORD CACTUS 20TH (A.I.) 13855A (508), c 24/9/71, s Calstone Lord Cactus, d Willow Park Moss Rose 127th.
 1793 Dunn, T. W. & J. A., MOUNT VIEW WILD STOCKMAN 29TH 13468D (241), c 2/10/71, s Willow Park Wild Stockman 31st, d Mount View Dahlia 8th.
 1794 Rumler Bros., PINE VALE STOCKMAN 21ST 13621A (121), c 4/10/71, s Willow Park Stockman 239th, d Pine Vale Crocus 2nd.
 1795 Junor, R. & A., ROYLEEN PARK STOCKMAN 16TH B. Vol. 16 (61), c 5/10/71, s Willow Park Stockman 39th, d Morella Pearl 99th.
 1796 Howe, R. S. & P. M., BONNIE VIEW GAY BARON 74TH 12360A (919), c 17/10/71, s Willow Park Gay Baron 85th, d Bonnie View Moss Rose 26th.
 1797 Sammon Bros., LOUGH ERIN WILD STOCKMAN 69TH 13253A (221), c 22/10/71, s Willow Park Wild Stockman 80th, d Lough Erin Moss Rose.
 3-1798 Sammon Bros., LOUGH ERIN STOCKMAN 24TH 13217D (223), c 28/10/71, s Willow Park Stockman 132nd, d Lough Erin Rosa Hope 7th.
 1799 Junor, R. & A., ROYLEEN PARK GAY BARON 9TH A. Vol. 16 (67), c 8/11/71, s Willow Park Gay Baron 107th, d Royleen Park Glenda.
 1800 McDonald, Ian R., BOONAH WILD STOCKMAN 146TH 12516D (734), c 28/11/71, s Willow Park Wild Stockman 75th, d Boonah Butterfly 5th.
 1801 Pearse, B. J. & T. D., KILMARNOCH PARK STOCKMAN 24TH B. Vol. 16 (578), c 4/12/71, s Willow Park Stockman 142nd, d Kilmarnoch Park Roan Minuet 3rd.
 1802 Cumming, Keith, BRAEBROOK WILD STOCKMAN B. Vol. 16 (175), c 7/3/72, s Willow Park Stockman 143rd, d Flora Dale Rosebud 6th.
 1803 McCombe Bros., GREEN MEADOWS BARON 91ST A. Vol. 16 (901), c 11/3/72, s Green Meadows Baron 65th, d Green Meadows Countess Rose 28th.
 1804 Willow Park Farms, WILLOW PARK STOCKMAN 343RD A. Vol. 16 (528), c 14/3/72, s Willow Park Stockman 211th, d Willow Park Rosette 40th.
 1805 Sammon Bros., LOUGH ERIN WILD STOCKMAN 70TH C. Vol. 16 (232), c 15/3/72, s Willow Park Wild Stockman 80th, d Lough Erin Rosa Hope 8th.

219. BULL, born on or between 1st April, 1972, and 30th June, 1972.

- 2-1806 Stokes, Russell, LUBRA BEND CHIEF 3RD A. Vol. 16 (3), c 2/4/72, s Craigie Lea Chief 15th, d Lubra Bend Gloria 29th.
 HC-1807 Howe, R. S. & P. M., BONNIE VIEW STOCKMAN 60TH C. Vol. 16 (936), c 5/4/72, s Bonnie View Stockman 42nd, d Bonnie View Duchess 69th.

DAIRY SHORTHORNS

- 1808 McCombe Bros., GREEN MEADOWS BARON 92ND A. Vol. 16 (905), c 7/4/72, s Green Meadows Baron 65th, d Lubra Bend Chole 3rd.
- 1809 Fry, N. R. & L. M., TURRAMURRA GAY BARON B. Vol. 16 (135), c 8/4/72, s Morella Gay Baron 20th, d Turramurra Daisy 2nd.
- 1810 Cumming, Keith, BRAEBROOK SUPREME 5TH D. Vol. 16 (178), c 17/4/72, s Lubra Bend Supreme 27th, d Braebrook Queenie 2nd.
- 1811 Fry, N. R. & L. M., TURRAMURRA GAY BARON 2ND B. Vol. 16 (139), c 20/4/72, s Morella Gay Baron 20th, d Turramurra Sylvie 7th.
- 1812 Willow Park Farms, WILLOW PARK STOCKMAN 356TH A. Vol. 16 (550), c 27/4/72, s Willow Park Stockman 211th, d Willow Park Countess 138th.
- 1813 Chambers, Allan J., EL DORA RUSTIC F. Vol. 16 (32), c 30/4/72, s Hillcrest Wild Stockman 5th, d El Dora Jane.
- 1814 McDonald, Ian R., BOONAH BARRINGTON 10TH A. Vol. 16 (747), c 7/5/72, s Willow Park Stockman 236th, d Boonah Brunswick 2nd.
- 1815 Cumming, Keith, BRAEBROOK SUPREME 8TH D. Vol. 16 (186), c 15/5/72, s Lubra Bend Supreme 27th, d Braebrook Gay Kate 4th.
- 1816 McCombe Bros., GREEN MEADOWS BARRINGTON EMPEROR 47TH B. Vol. 16 (912), c 31/5/72, s Green Meadows Barrington Emperor 10th, d Green Meadows Crocus 36th.
- 1817 Clarke, E. & G., & Sons, SAMARRA STOCKMAN 13TH E. Vol. 16 (230), c 9/6/72, s Willow Park Stockman 149th, d Samarra Moss Rose 2nd.
- 1818 McDonald, Ian R., BOONAH BARRINGTON 12TH C. Vol. 16 (752), c 15/6/72, s Willow Park Stockman 236th, d Boonah Dainty 4th.
- 1831 Rumler Bros., PINE VALE STOCKMAN 29TH E. Vol. 16 (140), c 19/8/72, s Willow Park Stockman 239th, d Naramatta Whitey 30th.
- 1832 Twamley, Robert, GLEN PARK STOCKMAN 12TH A. Vol. 16 (180), c 28/8/72, s Bonnie View Stockman 46th, d Lubra Bend Gloria 22nd.

JUNIOR CHAMPION DAIRY SHORTHORN

BULL.—Society's Sash for the Best Bull born on or after 1st September, 1971.

RESERVE JUNIOR CHAMPION DAIRY SHORTHORN

BULL.—Society's Sash.

SENIOR CHAMPION DAIRY SHORTHORN

BULL.—Society's Sash for the Best Bull born on or before 30th August, 1971.

RESERVE SENIOR CHAMPION DAIRY SHORTHORN

BULL.—Society's Sash.

GRAND CHAMPION DAIRY SHORTHORN

BULL, any age.—Society's Sash, Trophy valued at \$15 presented by the **PRESIDENT of the DAIRY SHORTHORN ASSOCIATION OF AUSTRALIA (A. ISKOV, Esq.)**, and cash prize of \$10, presented by **PETERS ICE CREAM (VIC.) PTY. LTD., WELLINGTON ROAD, PETERSVILLE, CLAYTON.** The Junior and Senior Champions shall compete for this award.

A cash prize of \$5, also presented by **PETERS ICE CREAM (VIC.) PTY. LTD.**, will be awarded to the exhibitor of the Junior or Senior Champion Dairy Shorthorn Bull that did not gain the Grand Champion Award.

CLASS

221. *GROUP PRIZES: One male and two females, any age, bred by exhibitor. Competition for these prizes is limited to animals exhibited in ordinary Classes.—Prizes: \$8, \$4, \$2.

- 1833 Howe, R. S. & P. M.
1834 Iskov, A., & Son.
1835 McCombe Bros.
1836 Stokes, Russell.
1837 Willow Park Farms.

222. *GROUP PRIZES: One male (born on or after 1st September, 1971) and two females (born on or after 1st April, 1971), bred by exhibitor. Competition for these prizes is limited to animals exhibited in the ordinary Classes.—Prizes: \$8, \$4, \$2.

- 1838 Chambers, Allan J.
1839 Dunn, T. W. & J. A.
1840 Howe, R. S. & P. M.
1841 Iskov, A., & Son.
1842 McCombe Bros.
1843 McDonald, Ian R.
1844 Pearse, B. J. & T. D.
1845 Rumler Bros.
1846 Sammon Bros.
1847 Stokes, Russell.
1848 Willow Park Farms.

N.B.—For particulars of entry in Steer Classes, etc., see Fat Cattle Section 16.

CLASS

220. BULL, born on or between 1st July, 1972, and 31st August, 1972.

- 1819 McDonald, Ian R., BOONAH WILD STOCKMAN 153RD C. Vol. 16 (753), c 2/7/72, s Willow Park Wild Stockman 75th, d Boonah Dainty 10th.
- 1820 Howe, R. S. & P. M., BONNIE VIEW GAY BARON 83RD A. Vol. 16 (952), c 4/7/72, s Willow Park Gay Baron 85th, d Bonnie View Moss Rose 35th.
- 1821 McDonald, Ian R., BOONAH WILD STOCKMAN 154TH C. Vol. 16 (755), c 9/7/72, s Willow Park Wild Stockman 75th, d Boonah Violet 2nd.
- 1822 McCready, J. W., Junr., HADDON FARM NERO F. Vol. 16 (43), c 15/7/72, s Haddon Farm Wild Lemon, d Riverslea Oxford Summerton 35th.
- 1823 McCraw, P. R., BAYMEADE STOCKMAN A. Vol. 16 (2), c 16/7/72, s Willow Park Stockman 142nd, d Kilmarnoch Park Duchess 20th.
- 1824 Iskov, A., & Son, MORELLA STOCKMAN 9TH A. Vol. 16 (741), c 18/7/72, s Willow Park Stockman 93rd, d Morella Pearl 130th.
- 1825 McCraw, P. R., BAYMEADE STOCKMAN 2ND B. Vol. 16 (3), c 18/7/72, s Kilmarnoch Park Wild Stockman 2nd, d Kilmarnoch Park Roan Comet 4th.
- 1826 Chambers, Allan J., EL DORA LORD CASPER F. Vol. 16 (34), c 21/7/72, s Hillcrest Gaylord 11th, d El Dora Rose.
- 1827 Willow Park Farms, WILLOW PARK STOCKMAN 365TH A. Vol. 16 (564), c 26/7/72, s Willow Park Stockman 246th, d Willow Park Red Rose 118th.
- 1828 Sammon Bros., LOUGH ERIN WILD STOCKMAN 73RD A. Vol. 16 (240), c 28/7/72, s Willow Park Wild Stockman 80th, d Lough Erin Rosa Hope.
- 1829 Willow Park Farms, WILLOW PARK STOCKMAN 367TH A. Vol. 16 (566), c 31/7/72, s Willow Park Stockman 253rd, d Willow Park Blush 145th.
- 1830 Rumler Bros., PINE VALE STOCKMAN 28TH B. Vol. 16 (139), c 18/8/72, s Willow Park Stockman 239th, d Morella Pearl 102nd.

Index to Exhibitors in Beef, Dual Purpose and Fat Cattle Sections

Parentheses enclosed numbers indicate that the exhibit appears in a Special Class in addition to an Ordinary Class.

A

ABRAHAM, K. & P., Two Hills, Riddells Creek, 3241 (Dairy Shorthorns).—1616, 1628, 1675, 1679, 1691.
 Alberni Bros., 3 Cloverset Avenue, Narre Warren, 3805 (Beef Shorthorns).—376, 379, 409, 456, 476, (490).
 Allen, E. C. & Sons, 652 Springvale Road, Mulgrave, 3170—(Fat Cattle).—50, 242, 275, 292; (Galloways).—1289, 1301, 1303, 1305, 1309, 1310, 1316, 1317, 1323, (1325).
 Allen, R. G., Dornoch, Box 103, Mortlake, 3272 (Fat Cattle).—341.
 Ameroo Santa Gertrudis Stud, Warrah Ridge Road, Willow Tree, 2339 (Fat Cattle).—51.
 Ardno Hereford Stud, Terrinallum, Darlington, 3271 (Fat Cattle).—349; (Herefords).—566, 570, 578, 580, 586, 587, 594, 627, 657, 664, 674, 677, 678, (702), (713), (714), (732).
 Australian Charolais Pty. Ltd., P.O. Box 288, Finley, 2713 (Charolais).—1513, 1516, 1517, 1519, 1520.

B

BACKWELL, E. L., Indented Head, 3223 (Angus).—974, 997, 1003, 1041, 1136.
 Balliang East Y.F.C., P.O. Box 144, Bacchus Marsh, 3340 (Fat Cattle).—94.
 Baringa Braford Stud, R.S.D., via Broadford, 3658 (Braford).—1487, 1489, 1492, 1494, 1495, 1496, 1499.
 Barker, J. & W., Woodvale, Woodend, 3442 (Beef Shorthorns).—383.
 Barlee, H., & Co., R.M.B., Corryong, 3707 (Fat Cattle).—23; (Murray Greys).—1335, 1340, 1410, 1433, (1439).
 Barrow, L. C., Woodend Road, Romsey, 3434 (Fat Cattle).—133; (Angus).—1016, 1156.
 Barr Smith, R. M., Mt. William, Willaura, 3291 (Fat Cattle).—163, 243.
 Bauer, G. W., Grampians, Purga M.S. 825, Ipswich, 4305 (Brahmans).—1476.
 Bauer, W. R. & B. W., Grampians, Purga, M.S. 825, Ipswich, 4305 (Fat Cattle).—164; (Brahmans).—1452, 1453, 1456, 1459, 1460, 1461, 1462, 1465, 1466, 1470, (1478), (1479).
 Baulch, E. V. & D. M., Myrna Downs, Coleraine, 3315 (Fat Cattle).—52, 53, 165.
 Baxter, K. G., New Dookie Road, Shepparton, 3630 (Red Polls).—1533, (1538), 1541, 1556, 1561, (1577), (1581), (1585).
 Beaufort, Y.F.C., Wayside Mail, Beaufort, 3373 (Fat Cattle).—95.
 Beer, E. W. & E. E., Plymouth Park, Mortlake, 3272 (Fat Cattle).—1, 54; (Red Polls).—1539.
 Bellwyn Pastoral Co., P.O. Box 376F, G.P.O. Melbourne, 3001 (Fat Cattle).—24, 55, 56.
 Bentley, I. & L., R.S.D., Archer Street, Shepparton, 3630 (Fat Cattle).—203, 204; (Brahmans).—1445, 1463, 1464, 1468.
 Berwick Y.F.C., Hardy's Road, Clyde North, 3978 (Fat Cattle).—96, 97.
 Binginwarri Pastoral Co., Binginwarri, Holbrook, 2644 (Fat Cattle).—205, 206, 244, 276, 293, 294, 323, 324, 333.
 Blake Bros., P.O. Box 45, Wagga Wagga, 2650 (Angus).—973, 975, 989, 1004, 1006, 1025, 1053, 1055, 1071, (1084), (1097), (1098), 1113, 1121, 1127, 1157, 1182, (1204), (1219).
 Bodey, A. A., V. L. & R. W., Partnership, Lorraine, Dooen, 3378 (Beef Shorthorns).—367, 372, 378, 445, (491); (Poll Shorthorns).—524, 539.
 Boehm, N. H. & L. M., Remlaw, via Horsham, 3401 (Red Polls).—1534, 1554, 1562, (1582), (1586).
 Bogie, S. T., Rangemore, R.M.B. 380, Deniliquin, 2710 (Fat Cattle).—166, 207, 332; (Santa Gertrudis).—1260.

Bolaro Pty. Ltd., Buffalo, 3958 (Fat Cattle).—342.
 Booth, R. & L., Pty. Ltd., Landscape, Tallarook, 3659 (Herefords).—558, 563, 583, 590, 622.
 Boothby, W. B. & M. B., Peechelba East, 3678 (Fat Cattle).—57, 134, 245, 334.
 Bott, E. B., Dhingra, Cobram, 3644 (Fat Cattle).—115, 135, 167, 208, 246, 295.
 Bott, J. & A. C., Box 26, Yarrawonga, 3730 (Fat Cattle).—2, 25, 26, 58, 59, 78, 79, 116, 117, 136, 137, 168, 169, 277, 278, 296, 297.
 Box J. N., Nardoo, Tarwin Lower, 3955 (Fat Cattle).—343.
 Bradley, K. C., Orchilfrees Road, Romsey, 3434 (Poll Herefords).—774, 881, 885, 910, (922).
 Brahman Pastoral Pty. Ltd., Mornington Park Stud, Flinders, 3929 (Fat Cattle).—170, 171, 298; (Brahmans).—1446, 1448, 1450, 1451, 1457, 1458, 1467, 1472, 1474, 1477, (1480), (1481).
 Bri & Berendina Brahman & Brangus Studs, North Hallam Road, Narre Warren, 3804 (Fat Cattle).—209, 210.
 Brippick Pastoral Co., Neuarpurr, 3413 (Fat Cattle).—344.
 Bulgary Pastoral Co., Bulgary, R.M.B. 1042, Wagga Wagga, 2650 (Angus).—978, 979, 1019, 1134, 1166, 1169, (1205).

C

CALDWELL, R. & P. M., North Cundare, 3251 (Red Polls).—1535, 1544, 1545, 1548, 1553, 1576, (1583), (1587).
 Callaghan, J. J., 125 Murray Road, Preston, 3072 (Poll Herefords).—763, 795, 834, (850), 918, (923).
 Camberry Park Pty. Ltd., Camberry Park, Monbulk, 3793 (Fat Cattle).—80; (Poll Herefords).—794, 812, 816, 846, (851), 886, 889, 904, (924), (936).
 Cameron, M. C., Ardroy, Euroa, 3666 (Fat Cattle).—118, 138, 172; (Angus).—986, 1012, 1028, 1057, 1063, 1067, (1085), (1099), 1126, 1150, 1158, 1164, 1180, (1206), (1220).
 Cameron, N. E. & A. A., & Sons, R.S.D., Port Fairy, 3284 (Fat Cattle).—173, 211, 247, 279, 299, 345; (Murray Greys).—1341, 1370, 1379, 1418, 1431.
 Cameron, S. M., Tinten, Euroa, 3666 (Fat Cattle).—174, 212, 248, 300.
 Carmody, James, Nariel, via Cudgewa, 3705 (Fat Cattle).—3, 27, 28.
 Cavanough, S. N., Balloch Park, Strath Creek, 3658 (Brangus).—1501, 1504, 1506, 1507, 1508.
 Chambers, Allan J., Nullawarre, 3268 (Dairy Shorthorns).—1632, 1685, 1688, 1707, (1747), (1758), 1780, 1813, 1826, (1838).
 Childs, P. H., Carisbrook Park, Narre Warren North, 3804 (Angus).—1011, 1068, 1140, 1152, 1202, 1200, (1221).
 Chocelyn Y.F.C., Strathmore, Box 16, Camperdown, 3260 (Fat Cattle).—98, 99.
 Christie, G. A., Oakleigh Park, Kilmore, 3601 (Fat Cattle).—60.
 Clarke Cattle Co., Bolinda Vale, Clarkefield, 3430 (Fat Cattle).—213.
 Clarke, E. & G., & Sons, Samarra, Ladysmith, 2650 (Dairy Shorthorns).—1599, 1613, 1623, 1627, 1722, 1771, 1772, 1779, 1817.
 Clarke, Rupert, & Co. Pty. Ltd., Bolinda Vale, Clarkefield, 3430 (Fat Cattle).—119, 120, 139, 175, 176, 249, 250, 251 (Santa Gertrudis).—1253, 1270.
 Clear Springs (Jingellic) Pty. Ltd., Clear Springs, via Holbrook, 2644 (Fat Cattle).—61; (Herefords).—574, 597, 610, 647, 679, (703), (715), (733).
 Cock, Hainsworth, T., Amberley Park, Bonds Road, Lower Plenty, 3093 (Fat Cattle).—4, 29, 121, 122, 140, 177, 214, 301; (Galloways).—1287, 1288, 1290, 1292, 1293, 1294, 1296, 1297, 1302, 1306, 1307, 1312, 1314, 1320, 1321, 1322, (1326), (1528).

INDEX TO EXHIBITORS—BEEF, DUAL PURPOSE and FAT CATTLE

Coghlan, W. H., & Co., Ingleden Park, Griffith, 2680 (Fat Cattle).—30, 62, 81, 302; (Red Polls).—1566, 1575.
 Collins, J. & P., Merrigrange, Tennyson, 3572 (Angus).—948, 961, 1043, 1044, 1059, (1100), 1115, 1159, 1191, (1222).
 Conrad, W. G., Wirralpa, Hernani, 2460 (Fat Cattle).—178, 179.
 Coopersmith, Frank, Extons Road, Kinglake Central, 3757 (Poll Herefords).—744, 759, 797, 833, (852), 868, 870, 875, 882, 908, 912, 916, (925), (937).
 Coorong Stud, P.M.B. 42, Kingston S.E., 5275 (Santa Gertrudis).—1248, 1257, 1271, 1279, (1281), (1521).
 Cornish, J. P., Pty. Ltd., Maneroo, Bunbartha, 3634 (Fat Cattle).—5, 31, 63, 141; (Murray Greys).—1329, 1347, 1353, 1359, 1377, 1393, 1399, 1407, 1422, 1436, (1440).
 Corte, A. & M., Bogong Braford Stud, Goomalibee Park, Benalla, 3672 (Braford).—1486, 1491, 1498.
 Crosby, C. C., Morningdale Stud, Tower Road, Mt. Eliza, 3930 (Beef Shorthorns).—373, 404, 417, (425), (434), 451, 458, (481); (Murray Greys).—1368, 1401.
 Cumming, Keith, Braebrook, P.B. 65, Benalla, 3672 (Dairy Shorthorns).—1664, 1690, 1724, 1775, 1802, 1810, 1815.
 Curtis, Sir Leo, Deanlaw, Wandong, 3656 (Fat Cattle).—215.

D

DAVIE, R. S. & A., Bimbadeen, Ventnor, Phillip Island, 3922 (Fat Cattle).—123, 216, 303, 335.
 Davis Bros., Woolshed Park, Beechworth, 3747 (Beef Shorthorns).—356.
 Davis, T., P.O. Box 52, Nagambie, Vic. 3608 (Angus).—1018, 1031, 1048, (1086), 1131, 1138, 1142, 1167, 1185, 1187, (1223), (1224).
 Davis, W. J. A., & Sons, Woodleigh, Corowa, 2646 (Beef Shorthorns).—358, 366, 370, 371, 394, 400, 407, 422, (426), (435), 449, 452, 457, 462, 473, (479), (482), (492).
 Davy, S. W., Box 57, Pakenham, 3180 (Murray Greys).—1416.
 Dean-Newlyn Y.F.C., Dean, 3352 (Fat Cattle).—100.
 Delegate Station Pty. Ltd., Delegate, 2554 (Angus).—985.
 Deppeler, L. W., 10 Sunday Ridge Road, Simpson, via Cobden, 3266 (Angus).—999, 1029, 1058, 1069, 1072, (1101), 1145, 1161, (1225).
 Dickenson, G. W., Woodilee, Coleraine, 3315 (Devons).—1238, 1240, 1244.
 Doherty, A. M., Pty. Ltd., Tulagi, Deniliquin, 2710 (Angus).—959, 1007, 1032, 1050, (1087), 1112, 1128, 1148, 1188, (1207), (1226).
 Don, Miss Kathleen, Thornton, Lauriston W/D, Kyneton, 3444 (Angus).—1146.
 Down, B. G., & Sons, Murella, R.S.D., Port Fairy, 3284 (Fat Cattle).—180, 280, 346.
 Downes, F. A., P.B. 44, St. Arnaud, 3478 (Red Polls).—1537, 1552, 1567, 1571, 1572, (1579), (1589).
 Dubois Bros., Lake Wallace, Edenhope, 3318 (Fat Cattle).—304, 336.
 Dunn, T. W. & J. A., East Trentham, 3456 (Dairy Shorthorns).—1608, 1618, 1625, 1639, 1641, 1673, 1676, 1686, 1696, (1736), (1748), (1759), 1793, (1839).

E

EDMUNDS, E., & D. G. GOODALL, C/- Braxton Stud, Mossburn, New Zealand (Herefords).—581.
 Ellison, Mrs. Heather M., Norwood, Eagle Point Road, Bairnsdale, 3875 (Murray Greys).—1424.
 Eramosa Hybrid Breeders, Box 5, Pearcedale, 3912 (Fat Cattle).—217, 252.

F

FALLS, THOMAS, & SONS, Yaralla, Dingee, 3571 (Beef Shorthorns).—357, 359, 369, 380, 387, 396, 397, 416, 421, (427), (436), 442, 444, 447, 455, (483), (493).
 Fawns, J. S., & Sons, Longford Park, Deniliquin, 2710 (Fat Cattle).—142, 143, 181; (Murray Greys).—1366, 1378, 1404, 1406, 1420, 1435.
 Feldtmann, E. H., Major Plains, via Goorambat, 3725 (Poll Herefords).—767, 768, 777, 780, (853), 896, (926).
 Fellow Hills Pastoral Co., Fellow Hills, Morven, via Culcairn, 2660 (Fat Cattle).—144; (Murray Greys).—1389, 1396, 1398, 1411, 1412, 1423.

Ferguson, A. K., Jafsons Hereford Stud, Hume Highway, Broadford, 3658 (Herefords).—575, 604, 638, 648, 689, 696, (716), (734), (1523).
 Ferguson, F. G., Chatswood Park, Tatura, 3616 (Herefords).—682, 684, 685.
 Field, Herbert, Pty. Ltd., 9th Floor, 38 Bridge Street, Sydney, 2000 (Herefords).—562, 600, 601, 607, 620, 632, 690, 692, 693, (704), (717), (718), (735).
 Field, Mrs. H. R., Gordon Brook, Copmanhurst, 2460 (Herefords).—561, 603, (719).
 Field, S. J., Gordon Brook, Copmanhurst, 2460 (Herefords).—557, 615, 663, 672, (705), (720).
 Franc, J. T., R.S.M., Beaufort, 3373 (Red Polls).—1557.
 Fry, N. R. & L. M., R.S.D., Warrenbayne, 3670 (Dairy Shorthorns).—1605, 1687, 1809, 1811.
 Fryer, R. J. & V., Princes Highway, Berwick, 3806 (Fat Cattle).—124, 125, 218, 219, 305, 325.
 Fuller, W. H. & E. E., Yaapect, 3424 (Herefords).—694.

G

GABBE, R. A., Belmont, Box 2, Gymbowen, via Horsham, 3401 (Angus).—958, 1005, 1021, 1160.
 Geddes, L. A., & Co., Couti Outi, Kunwarrara, 4702 (Brangus).—1500, 1503.
 Gibson, A. & D., Greystones, Rowsley, 3340 (Poll Hereford).—815, 819, 848, 900, 903.
 Gill, P. A. & P. R., Murraba, Kooloonong, 3586 (Fat Cattle).—6, 126, 145, 220.
 Gillespie, D. T. C., Black Cameron, Smith Gully, 3760 (Fat Cattle).—221.
 Girvan, A. J., R.M.B. 144A, Deniliquin, 2710 (Herefords).—618, 660, 670, 673, 675.
 Glenila Orchards Pty. Ltd., Premaydena, 7185 (Fat Cattle).—306.
 Godde, W. H., & Co. Pty. Ltd., Glenelg, Culcairn, 2660 (Fat Cattle).—32; (Murray Greys).—1338, 1365, 1385, 1386, 1392, 1434, (1441).
 Goobragandra Pastoral Co. Ltd., Goobragandra, via Tumut, 2720 (Angus).—1015, 1082, 1083, 1153, (1227) (Murray Greys).—1343, 1351.
 Gough, Estate of C. P. & T. M., Gembrook Road, Launching Place, 3139 (Murray Greys).—1349, 1350.
 Green, R. R., Greensborough Poll Hereford Stud, Coolinda, R.D., Mooropna, 3629 (Poll Herefords).—822, 835, 897.
 Green, S. H. & J., Attunga Park, Redesdale, 3444 (Poll Shorthorns).—504.
 Greenland, B. J., 13 Thompson Street, Frankston, 3199 (Galloways).—1313.
 Grimwade, F. S. & J. E., Glenaroua Homestead, Broadford, 3658 (Fat Cattle).—182.
 Gubbins, R. F. & A. R., Burrumbidgee, Willaura, 3291 (Fat Cattle).—222, 253, 254.

H

HAIN, ESTATE K. W., Gunyah, P.M.B. Cooma, 2630 (Herefords).—585, 595, 606, 614, 639, 649, 676, 691, (706), (721), (736), (1527).
 Halsall, B. G., P. L. & G., 10 Webb Street, Coburg, 3058 (Herefords).—629.
 Hamilton Y.F.C., Box 417, Hamilton, 3300 (Fat Cattle).—101.
 Hanson, J. D. & R., The Braes, Macarthur, 3286 (Fat Cattle).—33, 64, 146, 147, 183, 184, 307, 347; (Poll Herefords).—743, 746, 749, 788, 803, (854), 871, 893, 894, 909, 911, 914, (927), (938), (1530).
 Harrington Park Poll Hereford Stud, P.O. Box 166, Finley, 2713 (Poll Herefords).—748, 750, 791, 793, (855), 877, 880, (928), (939).
 Harrison, A. & R., Duncans Road, Werribee, 3030 (Poll Herefords).—593, 596, 782, 792, 801, (856).
 Hawkins, S. K. & C., Springfield, Finley, 2713 (Poll Herefords).—742, 753, 769, 770, 771, 772, 784, 787, 798, 800, 805, 809, 820, 839, (857), (858), 869, 878, 883, (929), (940), (1531).
 Hayward, Sir Edward, Silvertown Park, Delamere, 5204 (Herefords).—564, 598, 605, 616, 623, (722), (1526).
 Heaviside, F. F., 621 Ballarat Road, Albion, 3020 (Galloways).—1319.
 Hewat, T. E. P. & A. E. G., Poplars Farm, Narre Warren East, 3804 (Galloways).—1318.
 Hicks, W. K., Pine Hill, Wellington Road, Rowville, 3178 (Poll Herefords).—806.
 Hillier, A. R. & Mrs. J., Hillburn, Currawarna, 2650 (Angus).—949, 950, 1009.

INDEX TO EXHIBITORS—BEEF, DUAL PURPOSE and FAT CATTLE

Hipwell & Halliday, Athol, Tallygaroopna, 3634 (Fat Cattle).—7, 326.
 Hodges, C. H., Blairgowrie, Holbrook, 2644 (Fat Cattle).—8, 185, 223, 255.
 Hore, C. V., 4 Gower Avenue, Camberwell, 3124 (Murray Greys).—1403.
 Howe, R. S. & P. M., Bonnie View, Box 4, Drouin, 3818 (Dairy Shorthorns).—1593, 1598, 1610, 1630, 1631, 1648, 1653, 1657, 1663, 1666, 1674, 1697, 1712, (1730), (1737), (1738), (1749), (1750), (1760), (1761), (1768), 1784, 1796, 1807, 1820, (1833), (1840).
 Hug, E. L. & R. E., Penepplain Park, Heyfield, 3858 (Herefords).—559, 560, 571, 680, (707), (723).
 Humphries, Henry, R.S.D., Tallygaroopna, 3634 (Fat Cattle).—256; (Brahmans).—1449, 1469, 1473, 1475.
 Hygalwa Pty. Ltd., Uriarra Station, Woden, 2611 (Poll Herefords).—766, 775.

I

ISKOV, A., & SON, Strathlea, via Creswick, 3364 (Dairy Shorthorns).—1594, 1607, 1619, 1633, 1654, 1661, 1702, 1715, (1733), (1734), (1739), (1751), (1762), 1782, 1783, 1789, 1790, 1824, (1834), (1841).

J

JACKSON, JOHN, Box 17, Romsey, 3434 (Poll Herefords).—765, 874, 895; (Angus).—951.
 Janmar Pastoral Co., Andybow, Sutton Forest, 2577 (Murray Greys).—1331, 1381.
 Janna Pastoral Pty. Ltd., Braemore Brahman Stud, Beveridge, 3653 (Fat Cattle).—224, 257, 308, 309.
 Jones, A. C. & Mrs. D. A., Beggan Hill, Harden, 2587 (Herefords).—576, 588, 589, 666.
 Jones, E. A. G. & P. Y., Oaklea, Grenfell, 2810 (Angus).—955, 990, 1039, 1062, 1074, (1102), 1175, 1195, (1208), (1228).
 Jones, J. F. & W. M., Box 103, Donald, 3480 (Fat Cattle).—310.
 Junor, R. & A., Gordon's Lane, South Morang, 3752 (Dairy Shorthorns).—1678, 1718, 1723, 1795, 1799.

K

KAHLUA PASTORAL CO., Kahlua, Nowra Road, Moss Vale, 2577 (Angus).—976, 977, 1002, 1133, (1209).
 Karenza Grazing Co., 737 Pemberton Street, Albury, 2640 (Santa Gertrudis).—1251, 1252, 1264, 1280, (1282).
 Keath, C. R., Cobaw, via Woodend, 3442 (Brangus).—1502.
 Kee, R. J. & R. E., Bealba Park, Jack River, via Yarram, 3971 (Fat Cattle).—186, 258; (Poll Shorthorns).—502, 505.
 Kelly, Mrs. G. E., Barwidgee, Caramut, 3274 (Angus).—1034, 1061, 1125, 1186.
 Kelso Partnership, Kelso Park, R.S.D., Tatura, 3616 (Poll Shorthorns).—501, 510, 516, 518, 522, 529, 530, (532), 552, (554).
 Kidman, R. C., Box 132, Penola, 5277 (Fat Cattle).—65, 66, 82, 83, 327, 328, 329.
 Killmister, J. J., Cocomah, Picola North, 3639 (Poll Shorthorns).—519, 520, 521, (533).
 Kilmore, Y.F.C., Glenview, Broadford, 3658 (Fat Cattle).—102, 103.
 Kimpton, Mrs. S. F., Yarrien Stud, Bungle Boori, 3660 (Murray Greys).—1367, 1409.
 Kimpton, S. M., Bungle Boori, Seymour, 3660 (Fat Cattle).—34, 127, 148, 149, 225, 259; (Angus).—1198.
 King, L. A., 5 Hyton Crescent, Kew, 3101 (Poll Herefords).—776.
 Kotlowski, Mrs. E., Norwood, Eagle Point Road, Bairnsdale, 3875 (Murray Greys).—1426.

L

LABERTOUCHE CHAROLAIS, Labertouche Park, Labertouche, 3816 (Fat Cattle).—187, 226, 260, 261, 281, 311.
 Lack, G. T., Londrigan Roadside, Wangaratta, 3678 (Fat Cattle).—348.
 Lake Bolac Y.F.C., Wyroona, Lake Bolac, 3351 (Fat Cattle).—104.
 Lane, D. F. & Sons, Bowen Vale Stud, Katandra West, 3634 (Dairy Shorthorns).—1645, 1652, 1660, 1667, 1668, 1671, 1683, 1689, 1713, 1781.

Larnoo Pty. Ltd., Larnoo, Yea, 3717 (Herefords).—653.
 Lawrence, M., Brantwood, Avenel, 3664 (Murray Greys).—1328.
 Layton, R. J. & J. E., P.O., Rockbank, 3335 (Fat Cattle).—227, 262.
 Lilydale Y.F.C., Warburton Highway, Seville, 3139 (Fat Cattle).—105.
 Lindum Park Devon Stud, Lindum Park, Chadwick Road, Harkaway, 3806 (Devons).—1241, 1243.
 Lord, A. A. & T. W., Rockleigh, Box 80, Junee, 2593 (Poll Herefords).—755, 785, 821, (859).
 Luke, Lady, 38 Berkeley Street, Hawthorn, 3122 (Poll Herefords).—789, 790, 826, 841, 843, 844, (860), 867, 876, 884, 901, (930), (941).
 Lumb, E. R., Argyll, Bannockburn, 3331 (Angus).—984, 1008, 1073, 1135, 1151, 1203.
 Lusink, T. J. C. & R. M., Box 15, Yarra Glen, 3775 (Fat Cattle).—35; (Red Polls).—1555, 1558, 1568.
 Lyne, John, Western Junction, 7257 (Galloways).—1295.
 Lyons, V. A., Ltd., Glen Bold, Echunga, 5153 (Angus).—1020, 1022, 1054, 1076, (1088), (1103), 1163, 1190, 1194, (1210), (1229).

M

McBRIDE, W. & P., Barrington Hereford Stud, Woodend, 3442 (Herefords).—567, 608, 609, 611, 619, 640, 641, 646, 665, 668, 687, (708), (724), (725), (737).
 McCarthy, Mrs. E. B., & Sons, Benwerrin, Toolleen, 3551 (Red Polls).—1569.
 McCombe Bros., 24 O'Connor Street, Horsham, 3400 (Dairy Shorthorns).—1596, 1602, 1629, 1649, 1703, 1717, (1740), (1741), (1742), (1769), 1803, 1808, 1816, (1835), (1842).
 McCraw, P. R., Baymeade, McDonalds Road, Caldermeade, 3984 (Dairy Shorthorns).—1609, 1634, 1640, 1669, 1699, (1743), (1752), 1777, 1823, 1825.
 McCready Partnership, C/- McCready's P.M.B. No. 137, Drysdale Road, Geelong, 3220 (Dairy Shorthorns).—1692.
 McCready, J. W., Junr., C/- McCready's P.M.B. No. 137, Drysdale Road, Geelong, 3220 (Dairy Shorthorns).—1822.
 McDonald Bros., Lochaber, Mortlake, 3272 (Beef Shorthorns).—374, 459.
 McDonald, Ian R., Tarilta, via Castlemaine, 3451 (Dairy Shorthorns).—1600, 1637, 1646, 1665, 1672, 1693, 1700, 1709, 1787, 1800, 1814, 1818, 1819, 1821, (1843).
 MacLean, E. & J. E., Tumbuka, Perry Bridge, via Stratford, 3862 (Fat Cattle).—36; (Red Polls).—1540, 1543, 1549, 1565, 1574, (1578), (1588), (1591).
 McMahon, D. P. & D., Kilkerrin Braford Stud, Kerrisdale, 3715 (Braford).—1484, 1488, 1493, 1497.
 McNamara, John S., Barwood Park, Nagambie, 3608 (Red Polls).—1560.
 Mahar, E. L., 55 Dent Street, Glen Iris, 3146 (Poll Shorthorns).—503.
 Maling, Dr. W. G., 65 Cliff Street, Portland, 3305 (Fat Cattle).—282.
 Marril Pty. Ltd., Vermont, P.B. 6, Benalla, 3672 (Fat Cattle).—263; (Charolais).—1518.
 Marshall, A. N. & P. M., Oliver, P.O. Box 266, Ararat, 3377 (Fat Cattle).—228, 264, 337, 338.
 Maslen, J. V. & C. F., Mainvu, Neerim South, 3831 (Fat Cattle).—188, 265.
 Meaklim, R. H., Drumneil, R.S.D., Mooroopna, 3629 (Fat Cattle).—37, 67; (Poll Shorthorns).—507, 509, 515, 523, 525, 531, (534), 536, 544, 547, 548, 551, (553), (555).
 Meehan, L., R.M.B. 39, Tawonga Roadside, via Wodonga, 3691 (Fat Cattle).—266.
 Meikle, J. N. & D., Meeniyan, 3956 (Poll Herefords).—814.
 Merindoc Hereford Stud, Tooborac, 3604 (Fat Cattle).—84; (Herefords).—577, 582, 628, 630, 631, 652, 654, 656, 659, 667, 695, 700, (709), (726), (727), (738).
 Mescam Pty. Ltd., P.O. Box 99, Seymour, 3660 (Santa Gertrudis).—1245, 1262.
 Metcalf, E. L. & T., Barfold, W.D., Box 19, Kyneton, 3444 (Herefords).—643.
 Metherall, R. & K., & Son, Springhurst, 3682 (Fat Cattle).—189, 267, 283.
 Newton, J. B. & M. S., Glenkelso, Mt. Egerton, 3345 (Fat Cattle).—229, 268, 269, 284, 312; (Galloways).—1291, 1300, 1308, 1311, 1315, 1324, (1327).
 Michaelong Pastoral Co. Pty. Ltd., Thologolong, via Wodonga, 3690 (Fat Cattle).—68, 230; (Murray Greys).—1358, 1361, 1402, 1408, 1430, (1442).

INDEX TO EXHIBITORS—BEEF, DUAL PURPOSE and FAT CATTLE

Midgeon Herefords (Vic). Pty. Ltd., Kielli, Mortlake, 3272 (Herefords).—565, 579, 584, 602, 669, 686, (710), (739).
 Mitchell, G. H. & M. C., Beemelon, R.M.B. 377, Deniliquin, 2710 (Poll Shorthorns).—508, 511, 526.
 Mitchell, W. & M., Craigton West, Box 50, Glen-thompson, 3293 (Fat Cattle).—69, 85, 86, 330.
 Mold, D., Killingworth R.D., Yea, 3717 (Fat Cattle).—231, 313.
 Monville Brangus Stud, The Patch, 3792 (Fat Cattle).—190, 232; (Brangus).—1505, 1509.
 Moore Park Pastoral Co. Pty. Ltd., Box 131 P.O., Bowral, 2576 (Herefords).—573, 591, 612, 613, 634, 658, 683, (711), (728), (740).
 Mornington Y.F.C., Pendle Farm, Purvis Road, Main Ridge, 3928 (Fat Cattle).—106.
 Morris, P. R. & D. L., Heskett, Mayrung, via Deniliquin, 2710 (Beef Shorthorns).—390, 424, 461, 464.
 Morton, Miss N. G., Box 146, Bacchus Marsh, 3340 (Dairy Shorthorns).—1720, 1721.
 Moss Bank Partnership, The Poplars, Mudgegonga, 3737 (Beef Shorthorns).—363, 375, 414, 465, 475, (494).
 Mounsey, W. H. & Mrs. H. E., & Son, Bald Hill Road, Pakenham, 3810 (Fat Cattle).—38; (Angus).—953, 960, 1046, 1047, 1075, (1089), 1124, 1130, 1183, 1184, 1197, (1211), (1230).
 Mount Hay Pty. Ltd., Mount Hay, Barham, 2739 (Murray Greys).—1428.
 Moyle, E. W. & D. H., Pty. Ltd., Erica, R.M.B. 4038, Tallangatta, 3007 (Fat Cattle).—9, 39, 128, 129; (Angus).—970, 980, 988, 991, 1013, 1014, 1080, (1090), (1104), 1143, 1165, 1196, (1212), (1231).
 Murray, G. T., Quamby Brahman Stud, R.D., Cobram, 3644 (Fat Cattle).—150, 233; (Brahmans).—1447, 1454, 1455, 1471.

N

NANKERVIS, K. J., Karn Road, Benalla, 3672 (Fat Cattle).—10, 40; (Angus).—957, 962, 994, 1001, 1033, 1038, 1049, (1091), (1105), 1118, 1120, 1129, 1137, 1144, 1149, 1170, 1171, 1177, 1199, (1213).
 Nissen, R. J., & Sons, Alsby Vale, Locksley, 3665 (Beef Shorthorns).—368, 382, 389, 391, 420, (437), 446, 450, (484).
 Noble, R. B., Old Gippsland Road, Lilydale, 3140 (Herefords).—635, 661.

O

O'CONNOR, THOMAS, & CO., Killarney, P.O. Box 93, Warragul, 3820 (Fat Cattle).—151, 191, 270, 314.
 Officer, A. W. & G. A., Kilmorey, P.B., Warrnambool, 3280 (Angus).—1024, 1027, 1077, 1079, (1106), (1107).
 O'Sullivan, P. M., Cadella Park, Woodend, 3442 (Fat Cattle).—11, 41, 70, 152, 153, 154; (Murray Greys).—1333, 1334, 1356, 1357, 1374, 1375, 1382, 1390, 1391, 1415, 1429.

P

PAPWORTH, W. T., & SONS, P.O. Box 62, Gun-bower, 3566 (Beef Shorthorns).—388.
 Parker, K. D. & S. H., Kelvin Grove, R.M.B. 971, Holbrook, 2644 (Murray Greys).—1332, 1360, 1372, 1384, 1397, 1405.
 Pearce, A. E. & G. O., Creeping Lakes, Beeac, 3251 (Santa Gertrudis).—1267, 1277.
 Pearce, C. W. & M. J., Birregurra, 3242 (Santa Gertrudis).—1268, 1278.
 Pearce, Mrs. Joan M., 12 Mill Street, Bendigo, 3550 (Beef Shorthorns).—377, 386, 418, 419, (428), (438), 448, 453, 454, 466, 471, 478, (480), (485), (487), (495), (496).
 Pearce, J. P., 12 Mill Street, Bendigo, 3550 (Beef Shorthorns).—385; (Poll Shorthorns).—517, 543.
 Pearse, B. J. & T. D., Kilmarnock Park, Echuca, 3625 (Dairy Shorthorns).—1635, 1642, 1670, 1694, 1698, 1785, 1801, (1844).

Peterson, K. S., Chrystal Springs, Glenrowan, 3675 (Beef Shorthorns).—360.
 Pizzini Bros., Merano Murray Grey Stud, Cheshunt, 3678 (Fat Cattle).—12, 13, 42, 192, 193; (Murray Greys).—1337, 1373, 1414, 1417, 1419, 1421, 1438.
 Proctor, V., L. J. & B. V., P.B. 73, St. Arnaud, 3478 (Poll Herefords).—786, 817, 866, 907.

R

RAPER, K. & E., Calimo East, Deniliquin, 2710 (Murray Greys).—1355, 1383, 1387, 1394.
 Rapsey, C. W., Lynn Ridge, Tallangatta, 3700 (Fat Cattle).—14; (Poll Herefords).—813, 818, 879, 917, 920, (942).
 Reid, J. C. & Mrs. V. M., Vernaville, Mimosa, via Temora, 2666 (Poll Herefords).—757, 760, 796, 828, 832, 872, 892, (931), (943).
 Richards, J. C., Partnership, Woodend Road, Romsey, 3434 (Fat Cattle).—155, 156, 234, 235, 236; (Angus).—1045, 1081.
 Richardson, B. K., P.M.B. 38, Bordertown, 5268 (Braford).—1483, 1485, 1490.
 Richardson, J. N. & P. A., Nerrin Nerrin, Streatham, 3551 (Fat Cattle).—194, 271, 285, 315; (Santa Gertrudis).—1246, 1256, 1261, 1266, 1269, (1283).
 Rigby, Dr. M. J., Glenonie, Hall's Gap Road, Stawell, 3380 (Braford).—1482.
 Roberts, G. Frank, R.S.D., Port Fairy, 3284 (Fat Cattle).—286, 216, 350.
 Robinson, W., & Sons, Three Chain Road, Morning-ton Rural, 3931 (Poll Herefords).—745, 762, 778, 779, 804, (1529).
 Rogers, L. C., Norwood, Eagle Point Road R.D., Bairnsdale, 3875 (Murray Greys).—1346, 1371.
 Ross, A. F. & S. E., Binginwarri Pastoral Co., Stone-haven, Holbrook, 2644 (Fat Cattle).—317.
 Rouch Bros., South Narwonah, Ournie, via Jingellic, 2640 (Fat Cattle).—15, 87, 88, 195 (Herefords).—633, 636, 650, 698, 699, (729), (741).
 Rowan, A. K., & Son, Stranraer, Terip Terip, 3666 (Poll Shorthorns).—513, 537, 538, 542, 545.
 Rowe, M. L., & Sons, P.O. Box 2, Dederang, 3691 (Poll Herefords).—751, 799, 831, 845, (861), 890, (932), (944).
 Rowlands Charolais Australia, 477 Maroondah High-way, Ringwood, 3134 (Fat Cattle).—157, 196, 197, 272, 273, 287; (Charolais).—1510, 1511, 1514, 1515.
 Rumler Bros., Wattle Flat, via Ballarat, 3352 (Dairy Shorthorns).—1601, 1620, 1622, 1644, 1681, 1706, (1753), (1763), (1770), 1774, 1794, 1830, 1831, (1845).
 Rupertswood Cattle Co., Bolinda Vale, Clarkefield, 3430 (Fat Cattle).—237.
 Rural Finance & Settlement Commission, 325 Collins Street, Melbourne, 3000 (Fat Cattle).—351.
 Russell, K. N., Amberley, Nicholson, 3882 (Fat Cattle).—318, 319.

S

SALLMANN, C. N. & J. L., Box 63, Dimboola, 3414 (Beef Shorthorns).—364, 398, 405, 463, 470, (497).
 Sammon Bros., Bungeet, 3726 (Fat Cattle).—74; Dairy Shorthorns).—1614, 1626, 1662, 1695, 1710, 1714, 1716, 1719, 1725, 1726, (1754), (1764), 1778, 1797, 1798, 1805, 1828, (1846).
 Schmolling, H. & H. & K. & B., Box 106, Healesville, 3777 (Murray Greys).—1427.
 Scott, R. B., & Son, Glen Elgin, Henty, 2658 (Fat Cattle).—130, 158, 238, 331, 339.
 Sebire, M., Wandin North, 3139 (Murray Greys).—1339.
 Seeley, Harold A., 239 Banyule Road, Rosanna, 3084 (Charolais).—1512.
 Seletto, F. F., & Miss I. E., 310 Bay Road, Chelten-ham, 3192 (Fat Cattle).—89; (Angus).—967, 1051, 1056, (1092), (1108).
 Sellwood, R. C., & Son, Morella, Pleasant Hills, 2737 (Angus).—965, 971, 982, 993, 1042, (1093), 1174, 1192, (1214), (1232).
 Shanahan, John, P.O. Box 3, Yackandandah, 3749 (Angus).—998, 1000, 1119, 1147, (1215).
 Sheather, J. C., R.M.B. 85, Markwood, 3678 (Angus).—1017, 1030, 1052, 1116, 1176, (1233).
 Shelton, Mrs. J. Grantley, 3 Boandyne Court, Toorak, 3142 (Beef Shorthorns).—443.
 Shelton, J. Grantley, 3 Boandyne Court, Toorak, 3142 (Herefords).—662, 688, 697, 701.
 Shelton, R. L., Hallmark Herefords, P.O. Box 4, Tinui, N.Z. (Herefords).—655.

INDEX TO EXHIBITORS — BEEF, DUAL PURPOSE and FAT CATTLE

Sleigh, J. H., Bayunga, Nagambie, 3608 (Poll Herefords).—752, 754, 783, 802, 807, 838, 842, (862), 887, 888, 891, 902, 905, 919, 921, (933), (945).

Smibert, K. S., Poolaijelo, 3312 (Fat Cattle).—43, 71, 159.

Smith, Mrs. H. G., North Glen, Elaine, 3334 (Angus).—1065.

Smith, N. D. & J. M., P.B., Darlington, 3271 (Angus).—964, 1010, 1064, (1094), (1109), 1154, 1189, (1216), (1234).

Snodgrass, P. L., Bag 36, Currie, King Island, 7256 (Fat Cattle).—160, 198.

South Boorook Pastoral Co., South Boorook, Mortlake, 3272 (Fat Cattle).—16, 17, 44, 45, 352; (Herefords).—569, 572, 592, 599, 617, 621, 624, 626, 637, 642, 645, 651, (730), (731).

Southern Amberley Pastoral Co., Bonds Road, Lower Plenty, 3093 (Galloways).—1298, 1299, 1304.

Spalding, Harold M., Glendale, Smythes Creek, 3351 (Fat Cattle).—72, 73; (Red Polls).—1542, 1547.

Starritt, G., & Son, Kelso Park, R.S.D., Tatura, 3616 (Beef Shorthorns).—361, 393, 399, 401, 412, 423, (429), (439), 468, (488), (498).

Stewart, C. W., Box 49, Tatura, 3616 (Murray Greys).—1348, 1432.

Stockwell Brahman Stud Farm, Glenhope, C/- W.S.D., Kyneton, 3444 (Fat Cattle).—161, 239.

Stokes, Russell, Lubra Bend, Yarra Glen, 3775 (Dairy Shorthorns).—1606, 1612, 1636, 1650, 1651, 1655, 1704, 1711, (1744), (1755), (1765), 1788, 1791, 1806, (1836), (1847).

Stokes, R. N. & M. M., Lubra Bend, Yarra Glen, 3775 (Angus).—1035, 1036, 1037, 1040, 1172, 1173, 1201, (1217), (1235).

Stuart, C. A. & W. H., 21 Day Street, Bairnsdale, 3875 (Fat Cattle).—354.

Stuckey, H. R. & J. M., Leawood, Flynn, 3846 (Fat Cattle).—75.

Sturm, Jack, P.B. Penola, 5277 (Fat Cattle).—353.

Sullivan, J. L., Box 3, Kilmore, 3601 (Fat Cattle).—199, 288, 289.

Sutherland, P. A. & J. M., Kimo, Thologolong, P.B. 85, Wodonga, 3690 (Fat Cattle).—18, 19, 46, 76, 90, 320; (Murray Greys).—1413.

Sykes, R. & H., Karinya, Gelantipy, 3892 (Herefords).—568, 681.

T

TALLANGATTA Y.F.C., R.M.B. 3062, Tallangatta, 3700 (Fat Cattle).—107.

Tara Pastoral Co., Tara, Thoona, via Devenish, 3726 (Poll Herefords).—823, 824, 836, 898, 899.

Taylor, Estate A. L., 57 The Esplanade, North Geelong, 3215 (Poll Herefords).—756, 761, 811, 829, 830, 837, (863), 873, (934), (1525).

Thomas, John W., Murnong, Inverleigh, 3321 (Poll Shorthorns).—527, 541, 546, 550.

Thompson, Allan H., Jinamoc, Beaufort, 3373 (Fat Cattle).—77, 131; (Angus).—1060, 1117, 1123, 1179, 1181, (1236).

Tippett Bros., Glengyron, Dean, 3352 (Beef Shorthorns).—362, 384, 392, 395, 402, 403, (430), (440), 460, 469, (486), (499), (1524).

Toll, F. R., & Sons, Box 68, Gunbower, 3566 (Fat Cattle).—132, 162, 200, 240, 241, 290, 340, 355.

Tondara Devon Stud, Old Round Hill, Culcairn, 2660 (Devons).—1239, 1242.

Toohy, T. & D., 62 Springvale Road, Springvale, 3171 (Fat Cattle).—47.

Townrow, P. E. & E. C., Box 22, Nullawil, 3529 (Fat Cattle).—48, 91; (Red Polls).—1532, 1536, 1546, 1550, 1551, 1559, 1564, 1573, (1580), (1584), (1590), (1592).

Traralgon Y.F.C., Leawood, Flynn, 3846 (Fat Cattle).—108, 109.

Trewin, T. R. & Sons, Currajong, Tallygaroopna, 3634 (Fat Cattle).—20; (Poll Herefords).—758, 808, 810, 825, 827, 840, (846).

Troup, John, Coghills Creek, 3364 (Angus).—954, 987, 995, 1141.

Twamley, Robert, Glenrowan, 3675 (Dairy Shorthorns).—1682, 1705, 1708, 1832.

Twomey, N. & W., Toolleen, 3551 (Beef Shorthorns).—381, 474.

V

VEARING, A. & B., & SONS, Hendon Park, Epping, 3076 (Poll Herefords).—747.

W

WAKEFIELD, A. R., Happy Valley, R.S.D., Broadford, 3658 (Murray Greys).—1352.

Walton, John J., Cambrian Park, St. Arnaud, 3478 (Poll Herefords).—764, 781.

Walwa, Y.F.C., The Glen, P.B. 14, Wodonga, 3691 (Fat Cattle).—110.

Ward Bros., P.O. Box 23, Woorinen South, 3588 (Fat Cattle).—21 (Angus).—996, 1111.

Warrnambool Y.F.C., Carracoorte, P.B., Warrnambool, 3280 (Fat Cattle).—111.

Watson, G. H., & Sons, Perricoota, Moama, 2739 (Beef Shorthorns).—365, 410, 415, (431), (441).

Watson, H. P., & Son, Echuca Park, Echuca, 3625 (Santa Gertrudis).—1254, 1255, 1259, 1265, 1272, 1274, (1284), (1285).

Watts, E. John, Bellbrae, Box 14, Yambuk, 3285 (Fat Cattle).—321.

Wesley, G., Orcadia Park, Flinders, 3929 (Murray Greys).—1330, 1342, 1362, 1363, 1376, 1395, 1437, (1443).

West, Miss Z. G., & Mrs. J. Byrne, Harkaway Stud, P.M.B., Albury, 2650 (Fat Cattle).—22, 92; (Murray Greys).—1344, 1400.

Whinfield, G. J., Albert Park Estate, Serpentine, 3517 (Herefords).—625, 644, 671, (712).

White J. F. & M. R., Langley Park, Donnybrook, 3652 (Santa Gertrudis).—1249, 1250, 1258, 1275, 1276, (1286).

Wilkeson Investments Pty. Ltd., Tuerong Park, Three Chain Road, Mornington, 3931 (Fat Cattle).—93, 201, 202, 274, 291; (Murray Greys).—1336, 1345, 1354, 1380, 1425, (1444).

Willalooka Pastoral Co., P.M.B. 154, Naracoorte, 5271 (Fat Cattle).—49; (Murray Greys).—1369, 1388.

Willaura Y.F.C., Nyangie, Mininera, 3351 (Fat Cattle).—113.

Williams, A. J., Kongwak Park, Finley, 2713 (Poll Shorthorns).—506, 512, 514, 528, (535), 540, 549, (556).

Williams, Noel, Berry Mountain, Berry, 2535 (Angus).—1070.

Williams Victoree Farms Pty. Ltd., Box 132, Benalla, 3672 (Angus).—947, 956, 963, 972, 1023, 1026, 1066, 1078, (1095), (1110), 1114, 1122, 1132, 1139, 1155, 1162, 1168, 1178, 1193, (1218), (1237).

Williamson, Alastair F., 7 Peel Street, Maryborough, 3465 (Beef Shorthorns).—406, 411, (432), 477.

Williamson, Noel, Gairnshiel, Carisbrook, 3464 (Beef Shorthorns).—408, 413, (433), 467, 472, (489), (500).

Willow Park Farms, Willow Park, P.B., Swan Hill, 3585 (Dairy Shorthorns).—1595, 1597, 1603, 1604, 1611, 1615, 1617, 1621, 1624, 1638, 1643, 1647, 1656, 1658, 1659, 1677, 1680, 1684, 1701, (1727), (1728), (1729), (1731), (1732), (1735), (1745), (1746), (1756), (1757), (1766), (1767), 1773, 1776, 1786, 1792, 1804, 1812, 1827, 1829, (1837), (1848).

Wilson, W. G., & N. J. Shannon, Tarko, M.S. 444, Jondaryan, 4403 (Red Polls).—1563.

Wilson, Mrs. W. J. R., Roseneath, Mt. William Road, Lancefield, 3435 (Angus).—952, 966, 969, 981, 983, 992, (1096), (1522).

Wilson, W. J. R., Roseneath, Mt. William Road, Lancefield, 3435 (Angus).—968.

Womersley, J. S. & B. A., Bilkurra Santa Gertrudis Stud, Box 487, Frankston, 3199 (Santa Gertrudis).—1247, 1263, 1273.

Woorndoo Park Pastoral Co., Woorndoo, 3272 (Poll Herefords).—773, 847, 849, (865), 906, 913, 915, (935), (946).

Worrell, J. A. C., 310 Johnson Street, Abbotsford, 3067 (Red Polls).—1570.

Y

YARRAWONGA Y.F.C., 85 Hume Street, Yarrawonga, 3730 (Fat Cattle).—112.

Yinnar Y.F.C., 39 Tarwin Street, Morwell, 3840 (Fat Cattle).—114.

Young, P. N., Hermitage, Horan's Road, Grose Vale, 2753 (Murray Greys).—1364.

Yulgilbar Holdings Pty. Ltd., Elgee Park, Merricks North, 3926 (Fat Cattle).—322.

AUSTRALIAN ILLAWARRA SHORTHORNS

Dairy Breeds

Judging in all Dairy Cattle Sections will be in catalogue order and will commence at 9 a.m. on Thursday, 20th September.

Judging of the Type and Utility Classes in the Jersey Section will commence at 8.30 a.m. on Friday, 21st September, in the Jersey Ring.

Judging to determine the winners of the Victorian Dairyfarmers' Association's special prizes will commence at 9.30 a.m. on Friday, 21st September, in the Jersey ring and will be followed by the judging of the Champion Dairy Cow at approximately 11.00 a.m.

The breeding year for dairy cattle dates from 1st July in each year.

Section 33 — Australian Illawarra Shorthorns

Judge: N. N. SCHELBACK, Esq., "Allanview", M.S.
848, Warwick, Qld. 4370.

Stewards: R. B. GERRAND, Esq.
W. M. P. HOULIHAN, Esq.
ALLAN MacDONALD, Esq.
J. W. WEST, Esq.

Exhibitors are advised that, in addition to reading the following conditions, they should carefully peruse the conditions of entry and exhibition which precede the first Beef Cattle Section and also the inspection regulations preceding that Section.

The Director may in his discretion permit an animal to be withdrawn without the imposition of any penalty provided that the exhibitor advises the Society or the Director of his desire to withdraw such animal not less than 14 days prior to the commencement of the Show.

A combined total of 4 animals — irrespective of sex — is the maximum number any exhibitor may exhibit in the yearling and 18 months old Classes, but not more than 2 animals in any one Class.

Judging will be in catalogue order and will commence at 9 a.m. on Thursday, 20th September.

Cattle entered in this Section must be registered in the Australian Illawarra Shorthorn Herd Book. For particulars of registration in the Australian Illawarra Shorthorn Herd Book, apply to the Secretary, Victorian Branch, Australian Illawarra Shorthorn Society, Royal Show Grounds, Epsom Road, Ascot Vale. 3032.

"IN MILK" CLASSES. Cows which fail to yield 2 Kg. or more of milk in the 24 hours immediately preceding judging or in a period of 24 hours stipulated by the Society after judging, shall be deemed to be "dry".

The Judge of Australian Illawarra Shorthorns will not penalise exhibits if they are dehorned.

(For particulars of conditions in Type and Utility Classes, see Section 38.)

THE GIPPSLAND AND NORTHERN CO. LTD. has donated the sum of \$5 towards the prize money in this Section.

ENTRY FEE IN ALL CLASSES, \$8;
R.A.S. OF V. MEMBERS, \$4.

PRIZES AND PRIZE MONEY

In Classes where ten or more entries are received, except in specified Type and Utility Classes or where the prize money is stated to be donated, the prizes will be four of cash with two additional cards — 5th and 6th. The cash prizes shown herein will be increased by \$2 each up to third, the fourth prize to be of \$2 only.

Where entries are less than ten, the number of prizes and the prize money are to remain as shown.

CLASS

223. **HEIFER, 2 years old (in milk).—Prizes: \$16, \$8, \$4, Card.**

The prize money in this Class presented by UNIGATE AUSTRALIA PTY. LTD., BRIDGE ROAD, DANDENONG.

- 3-1849 Arajarra Pastoral Co., ARAJARRA PIXIE 3RD 78125 (433), c 17/8/71, s Holburn Park Eskdale, d Dongawarra Pixie 61st.
- 1850 Bott Bros., ARRANDEALE STATELY 71ST 80109 (587), c 19/7/71, s Arrandale Electra, d Arrandale Stately 50th.
- 1851 Carmody, L. F. & F. W., SHELTER-VALE EMPRESS MAID 9TH 79103 (132), c 10/8/71, s Alfa-Vale Mutual, d Shelter-Vale Empress Maid.
- 1852 Chittick, C. R., (Lemon Grove) Pty. Ltd., LEMON GROVE RUTH 12TH 77305 (390), c 2/7/71, s Sunny View Princess' Factor, d Lemon Grove Ruth 4th.
- 1853 Dark & Gibson, SUNNY YARRA SILVER-STREAM 58TH 79688 (544), c 23/8/71, s Merribrae Transition, d Sunny Yarra Silver-stream 37th.
- 4-1854 Kallady, V. D. & P. G., OKLAHOMA MOSS ROSE 82122 (71), c 16/7/71, s Parkview Destiny, d Raybright Linda 42nd.
- 2-1855 Newton, N. M., HOLBURN PARK PEARL 3RD 77904 (719), c 6/7/71, bred by H. Andrew s Holburn Park Emperor, d Ovensdale Pearl 176th.
- 1856 Tytler, I. D., LAUREL HILL ROSEMARY 5TH 82455 (21), c 2/9/71, s Arajarra Harpoon, d Laurel Hill Rosemary 2nd.

1-1905 TR FROM 233.

224. **COW, 3 years old (in milk).—Prizes: \$16, \$8, \$4, Card. A cash prize of \$37.50 presented by TASMAN VACCINE LABORATORY (AUST.) PTY. LTD., P.O. Box 347, Dandenong, will be awarded to the winner of Class 224.**

- 1857 Bott Bros., ARRANDEALE PLUM 55TH 75024 (551), c 14/8/70, s Arrandale Pirate, d Arrandale Plum 41st.
- 1858 Bott Bros., ARRANDEALE PLUM 57TH 76663 (560), c 18/10/70, s Arrandale Donald, d Arrandale Plum 20th.
- 4-1859 Carmody, L. F. & F. W., SHELTER-VALE EMPRESS MAID 7TH 71797 (105), c 10/7/70, s Alfa-Vale Mutual, d Shelter-Vale Empress Maid.
- 1860 Chambers, A. M., MERRIBRAE IVY 9TH 75530 (489), c 27/10/70, s Merribrae Martinet, d Merribrae Ivy 2nd. TR TO 232.
- 2-1861 Chittick, C. R., (Lemon Grove) Pty. Ltd., LEMON GROVE PRINCESS 360TH 74312 (307), c 22/11/70, s Sunny View Princess' Factor, d Lemon Grove Princess 231st.
- 1-1862 Chittick, C. R., (Lemon Grove) Pty. Ltd., LEMON GROVE RUTH 11TH (A.I.) 76064 (332), c 3/2/71, s Sunny View Princess' Promise, d Tabbagong Ruth 138th.
- 1863 Chittick, C. R., (Lemon Grove) Pty. Ltd., LEMON GROVE STATELY 3RD 76065 (339), c 26/2/71, s Navilloween Tenor, d Parkview Stately 18th.

AUSTRALIAN ILLAWARRA SHORTHORNS

- 3-1864 Newton, N. M., OVENS DALE EMPRESS 63RD 72428 (318), c 12/7/70, s Ovensdale Viola's Supreme 2nd, d Ovensdale Empress 43rd.
- 1865 Newton, N. M., TABBAGONG BEAUTY 316TH 72872 (563), c 29/9/70, bred by Richardson Bros., s Tabbagong Polaris, d Tabbagong Beauty 278th. *TR. TO. 232*

CLASS

225. COW, 4 years old (in milk).—Prizes: \$18, \$10, \$6, \$2, 5th and 6th Card. A cash prize of \$40, presented by DAIRYKOLD PTY. LTD., 141 Palmer Street, Richmond, will be awarded to the winner of Class 225.

- 3-1866 Arajarra Pastoral Co., DONGAWARRA TOT 100TH 71084 (729), c 1/6/70, bred by L. C. Pollard, s Ovensdale Pearl's Trenton, d Dongawarra Tot 10th.
- 1867 Carmody, L. F. & F. W., SHELTER-VALE EMPRESS MAID 5TH 71796 (102), c 27/9/69, s Shelter-Vale Marcius, d Shelter-Vale Empress Maid.
- 6-1868 Carmody, L. F. & F. W., SHELTER-VALE MELBA 6TH 72481 (94), c 17/7/69, s Alfa-Vale Mutual, d Shelter-Vale Melba.
- 1869 Chambers, A. M., MERRIBRAE BEAUTY 45TH 66626 (422), c 24/8/69, s Merribrae Radar, d Merribrae Beauty 25th.
- 1-1870 Chittick, C. R., (Lemon Grove) Pty. Ltd., LEMON GROVE MARGARET 38TH 68842 (249), c 2/1/70, s Navilloween Tenor, d Lemon Grove Margaret 12th.
- 4-1871 Chittick, C. R., (Lemon Grove) Pty. Ltd., LEMON GROVE PRINCESS 350TH 68850 (260), c 15/3/70, s Lemon Grove Ethel's Ace, d Lemon Grove Princess 219th.
- 5-1872 Dark & Gibson, SUNNY YARRA BEAUTY 86TH 71375 (508), c 12/2/70, s Sunny Yarra Premier, d Sunny Yarra Beauty 42nd.
- 1873 Newton, N. M., OVENS DALE BUTTERCUP 50TH 72427 (317), c 13/5/70, s Ovensdale Beauty's Regent, d Ovensdale Buttercup 47th.
- 2-1874 Newton, N. M., OVENS DALE PEARL 204TH 69082 (298), c 16/9/69, s Ovensdale Burton, d Ovensdale Pearl 129th.
- 1875 Tytler, I. D., ARAJARRA RUTH 14TH 65796 (309), c 15/9/69, bred by Arajarra Pastoral Co., s Holburn Park Eskdale, d Arajarra Ruth 4th.
- 1876 Tytler, I. D., LAUREL HILL CHERRY 66483 (3), c 11/7/69, s Holburn Park Eskdale, d Arajarra Cherry.

226. COW, 5 years old (in milk).—Prizes: \$20, \$8, \$4, Card.

- 1877 Bott Bros., ARRAN DALE GOLD 2ND 64901 (469), c 6/9/68, s Arrandale Donald, d Marril Gold.
- 1-1878 Chittick, C. R., (Lemon Grove) Pty. Ltd., LEMON GROVE PRINCESS 327TH 64320 (158), c 29/1/69, s Navilloween Tenor, d Lemon Grove Princess 229th.
- 2-1879 Newton, N. M., OVENS DALE EMPRESS 54TH (twin) 63550 (249), c 7/9/68, s Tabbagong Beauty's Trenton, d Ovensdale Empress 28th.

227. COW, 6 years old or over (in milk).—Prizes: \$20, \$8, \$4, Card.

The Prize Money in this Class presented by UNIGATE AUSTRALIA PTY. LTD., BRIDGE ROAD, DANDENONG.

- 3-1880 Arajarra Pastoral Co., ARAJARRA GENTLE 58139 (189), c 7/8/67, s Dongawarra Zenith, d Holburn Park Gentle 11th.
- 1881 Arajarra Pastoral Co., HOLBURN PARK PERFECTION 36TH 40581 (443), c 12/12/64, bred by H. Andrew, s Tabbagong Beauty's Hero, d Holburn Park Perfection 6th.
- 2-1882 Chittick, C. R., (Lemon Grove) Pty. Ltd., LEMON GROVE ETHEL 142ND 59083 (88), c 26/2/68, s Navilloween Tenor, d Lemon Grove Ethel 121st.

- 4-1883 Chittick, C. R., (Lemon Grove) Pty. Ltd., LEMON GROVE MARGARET 28TH 54732 (39), c 9/6/67, s Tabbagong Princess' Royal, d Lemon Grove Margaret 12th.

- 1-1884 Newton, N. M., OVENS DALE PEARL 189th 60422 (208), c 7/6/67, s Tabbagong Beauty's Boy, d Ovensdale Pearl 141st.

- 1885 Newton, N. M., OVENS DALE VIOLA 66TH 57945 (172), c 6/7/67, s Tabbagong Beauty's Trenton, d Ovensdale Viola 59th.

CLASS

228. *BEST VESSEL (cow to be of good breed type).—First prize, \$6.30; Second prize, \$4.20; Third prize, \$2.10 (of which \$10.50 is presented by J. C. WEST, Esq., 13 Stanley St., Brighton). In addition to the above cash prizes a trophy valued at \$21 is offered by Mr. A. M. CHAMBERS, of Glencoe, Malone's P.O., provided that the winning cow was bred by the exhibitor. This trophy is to be won three times by the same exhibitor before being won outright. Competition in this Class is limited to animals, in milk or within 14 days of calving, entered in the ordinary Classes. The judge may order the exhibits which are in milk to be milked dry before making his final awards.

Arajarra Pastoral Co.

Bott Bros.

Carmody, L. F. & F. W.

Chambers, A. M.

2-Chittick, C. R., (Lemon Grove) Pty. Ltd.

Dark & Gibson.

Kallady, V. D. & P. G.

1-Newton, N. M.

3-Newton, N. M.

229. COW, 6 years old or over (dry in calf).—Prizes: \$10, \$4, \$2, Card.

- 1-1886 Chambers, A. M., MERRIBRAE EMPRESS 12TH 33037 (240), c 16/9/63, s Merribrae Veangence, d Merribrae Empress.
- 1887 Dark & Gibson, SUNNY YARRA COLLIE 13TH 46288 (353), c 16/8/65, s Sunny Yarra Premier, d Sunny Yarra Collie 7th.
- 1-1888 Newton, N. M., OVENS DALE PRINCESS 51ST 51850 (139), c 18/8/66, s Tabbagong Beacon, d Ovensdale Princess 37th.
- 3-1889 Newton, N. M., OVENS DALE VIOLA 65TH 54549 (168), c 13/10/66, s Ovensdale Prestige, d Ovensdale Viola 47th.
- 1890 Tytler, I. D., ACTON VALE VELVET 26TH 52872 (776), c 3/1/67, bred by N. R. Potter, s Yarranvale Foreman, d Acton Vale Velvet 16th.
- 1891 Tytler, I. D., THE LAKE BUTTERCUP 5TH 44265 (513), c 18/10/64, bred by P. & E. Gardiner, s The Forest Ambassador, d Yelgoim Buttercup 4th.
- 1892 Tytler, I. D., THE LAKE DAMSEL 16TH 45460 (488), c 20/8/63, bred by P. & E. Gardiner, s The Forest Ambassador, d The Lake Damsel 2nd.

4-1881 TR. FROM 227

230. COW, 5 years old (dry in calf).—Prizes: \$10, \$4, \$2, Card.

- 2-1893 Chambers, A. M., MERRIBRAE ROSINA 25TH 64377 (384), c 10/8/68, s Parkview Investor, d Merribrae Rosina 11th.
- 1-1894 Chittick, C. R., (Lemon Grove) Pty. Ltd., LEMON GROVE RUTH 9TH (A.L.) 61262 (142), c 21/9/68, s Sunny View Palardo, d Tabbagong Ruth 138th.
- 4-1895 Kallady, V. D. & P. G., OKLAHOMA TOT 2ND 63538 (38), c 22/9/68, s Parkview Destiny, d Mayfield Tot 76th.
- 3-1896 Newton, N. M., OVENS DALE PRINCESS 53RD 64459 (270), c 12/1/69, s Tabbagong Beacon, d Ovensdale Princess 51st.

AUSTRALIAN ILLAWARRA SHORTHORNS

CLASS

231. COW, 4 years old (dry in calf).—Prizes, \$8, \$4, \$2, Card.

- 1-1897 Chittick, C. R., (Lemon Grove) Pty. Ltd., LEMON GROVE LOLA 3RD 71449 (219), c 25/7/69, s Navilloween Tenor, d Lemon Grove Lola 2nd.
- 1898 Dark & Gibson, SUNNY YARRA BEAUTY 85TH 71374 (507), c 6/2/70, s Sunny Yarra Premier, d Sunny Yarra Beauty 49th.
- 2-1899 Newton, N. M., OVENSDALE PEARL 209th 69087 (316), c 31/10/69, s Tabbagong Beauty's Trenton, d Ovensdale Pearl 134th.

232. COW, 3 years old (dry in calf).—Prizes: \$8, \$4, \$2, Card.

- 1900 Chambers, A. M., MERRIBRAE EMPRESS 24TH 75527 (493), c 30/11/70, s Merribrae Martinet, d Merribrae Empress 12th.
- 2-1901 Chittick, C. R., (Lemon Grove) Pty. Ltd., LEMON GROVE PRINCESS 370th 76055 (352), c 10/2/71, s Navilloween Tenor, d Lemon Grove Princess 272nd.
- 1902 Chittick, C. R., (Lemon Grove) Pty. Ltd., LEMON GROVE TOT 5TH 73098 (304), c 7/11/70, s Meadowhaven Barrister, d Lemon Grove Tot 2nd.
- 1-1903 Newton, N. M., OVENSDALE PEARL 221ST 75100 (360), c 12/11/70, s Ovensdale Exchange d Ovensdale Pearl 134th.

233. HEIFER, 2 years old (not in milk, and not necessarily in calf).—Prizes: \$8, \$4, \$2, Card.

- 2-1904 Arajarra Pastoral Co., ARAJARRA BIRDIE 78114 (444), c 29/9/71, s Holburn Park Eskdale, d The Pines Birdie 49th.
- 1905 Chittick, C. R., (Lemon Grove) Pty. Ltd., LEMON GROVE PRINCESS 381ST 78008 (401), c 13/9/71, s Navilloween Tenor, d Lemon Grove Princess 234th.
- 4-1906 Dark & Gibson, OVENSDALE BEAUTY 139TH 78351 (371), c 2/8/71, bred by N. M. Newton, s Tabbagong Beauty's Trenton, d Ovensdale Beauty 94th.
- 1-1907 Kallady, V. D. & P. G., OKLAHOMA TANIA 86993 (77), c 27/8/71, s Parkview Destiny, d Raybright Linda 45th.
- 3-1908 Tytler, I. D., LAUREL HILL EMPRESS 6TH 82447 (22), c 3/9/71, s Kiltankin Eva's Procyon, d Arajarra Empress 10th.

"THE G. A. EVANS MEMORIAL TROPHY", presented by **D. A. RYAN, Esq.**, "Basin Banks", Colac, Vic., for the Best Two Year Old Heifer (in milk or in calf). To be won three times by the same exhibitor before being won outright. Winners: 1968, A. M. Chambers; 1969, N. M. Newton; 1970, N. M. Newton; 1971, V. D. & P. Kallady; 1972, H. Dudgeon & Son. Outright winners of previous trophies: No. 1, 1961, N. M. Newton; No. 2, 1967, H. Andrew.

234. HEIFER, born 1/1/72 to 30/6/72 (inclusive).—Prizes: \$8, \$4, \$2, Card.

- 1-1909 Chittick, C. R., (Lemon Grove) Pty. Ltd., LEMON GROVE ETHEL 170TH 80362 (438), c 21/2/72, s Meadowhaven Barrister, d Lemon Grove Ethel 140th.
- 1910 Dark & Gibson, SUNNY YARRA BEAUTY 98TH 82028 (554), c 11/1/72, s Merribrae Transition, d Sunny Yarra Beauty 78th.
- 4-1911 Kallady, V. D. & P. G., OKLAHOMA DAISY 10TH 86991 (80), c 1/5/72, s Parkview Destiny d Oklahoma Daisy 5th.
- 2-1912 Kallady, V. D. & P. G., OKLAHOMA MAYFLOWER 86992 (79), c 2/1/72, s Parkview Destiny, d Oklahoma Favourite.
- 3-1913 Tytler, I. D., LAUREL HILL VELVET 82458 (29), c 27/3/72, s Wilmington Plummer, d Acton Vale Velvet 26th.

CLASS

235. HEIFER, born 1/7/72 to 31/12/72 (inclusive).—Prizes: \$6, \$4, \$2, Card.

- 1914 Carmody, L. F. & F. W., SHELTER-VALE EMPRESS MAID 12TH 83810 (157), c 7/8/72, s Shelter-Vale Massey, d Shelter-Vale Empress Maid 5th.
- 3-1915 Carmody, L. F. & F. W., SHELTER-VALE SALLY 3RD 83823 (153), c 3/8/72, s Alfa-Vale Mutual, d Shelter-Vale Sally 2nd.
- 4-1916 Kallady, V. D. & P. G., DEVON PARK ENDERBY 86920 (2), c 15/10/72, bred by G. P. Kallady, s Parkview Destiny, d Gayview Fussy 2nd.
- 1917 Kallady, V. D. & P. G., OKLAHOMA BEAUTY 2ND 86990 (84), c 11/9/72, s Parkview Destiny d Oklahoma Beauty.
- 1918 Newton, N. M., OVENSDALE PEARL 235TH 83301 (420), c 31/7/72, s Lynonga Betsy's Pilot, d Ovensdale Pearl 211th.

JUNIOR CHAMPION AUSTRALIAN ILLAWARRA SHORTHORN HEIFER, 2 years old or under (in milk or dry).—Society's Sash. (The winner of this award is eligible to compete for the Championship.)

RESERVE JUNIOR CHAMPION AUSTRALIAN ILLAWARRA SHORTHORN HEIFER.—Society's Sash.

CHAMPION AUSTRALIAN ILLAWARRA SHORTHORN COW OR HEIFER.—(The winner of the Junior Championship shall be eligible to compete for this award.) Society's Sash, and cash prize of \$10, presented by **PETERS ICE CREAM PTY. LTD., WELLINGTON ROAD, PETERSVILLE, CLAYTON.**

RESERVE CHAMPION AUSTRALIAN ILLAWARRA SHORTHORN COW OR HEIFER. Society's Sash and cash prize of \$5, presented by **PETERS ICE CREAM PTY. LTD., WELLINGTON ROAD, PETERSVILLE, CLAYTON.**

Cash prizes of \$10 and \$5, offered by **THE AUSTRALIAN ILLAWARRA SHORTHORN SOCIETY (Victorian Branch)**, will be awarded to the exhibitors of the Champion Cow and Reserve Champion Cow respectively if they have, under official Government or the V.H.I.A. test in one lactation period, produced 70 kg. butter fat in excess of their age standard.

TYPE AND UTILITY CLASSES

In all cases where the tests are other than those of the Victorian Government Herd Test or Accreditation Schemes, certificates issued by the Department or organisation which conducted the tests, must accompany the entry forms except that in the instance of the V.H.I.A. when the herd test unit number, herd number and cow number are to be stated.

For full conditions of entry in these Classes see Section 38.

AUSTRALIAN ILLAWARRA SHORTHORNS

CLASS

- 236. *TYPE AND UTILITY COW, 4 years old or Mature Standard. Four year olds to have yielded not less than 180 kg. butter fat and mature cows not less than 200 kg.—Prizes: \$8, \$4, \$2,**

1—Arajarra Pastoral Co., ARAJARRA GENTLE 58139 (see also Class 227).

Arajarra Pastoral Co., HOLBURN PARK PERFECTION 36TH 40581 (see also Class 227).

Chittick, C. R., (Lemon Grove) Pty. Ltd., LEMON GROVE MARGARET 28TH 54732 (see also Class 227).

2—Dark & Gibson, SUNNY YARRA COLLIE 13TH 46288 (see also Class 229).

Newton, N. M., OVENS DALE PRINCESS 51ST 51850 (see also Class 229).

3—Newton, N. M., OVENS DALE VIOLA 65TH 54549 (see also Class 229).

Newton, N. M., OVENS DALE VIOLA 66TH 57945 (see also Class 227).

- 237. *TYPE AND UTILITY COW, 2 and 3 year old standards. Two year olds to have yielded not less than 135 kg. butter fat and three year olds not less than 160 kg.—Prizes: \$8, \$4, \$2.**

Chambers, A. M., MERRIBRAE ROSINA 25TH 64377 (see also Class 230).

1—Chittick, C. R., (Lemon Grove) Pty. Ltd., LEMON GROVE PRINCESS 327TH 64320 (see also Class 226).

Chittick, C. R., (Lemon Grove) Pty. Ltd., LEMON GROVE RUTH 9TH 61262 (see also Class 230).

Dark & Gibson, SUNNY YARRA BEAUTY 85TH 71374 (see also Class 231).

Dark & Gibson, SUNNY YARRA BEAUTY 86TH 71375 (see also Class 225).

2—Newton, N. M., OVENS DALE EMPRESS 54TH (twin) 63550 (see also Class 226).

3—Newton, N. M., OVENS DALE PEARL 204TH 69872 (see also Class 225).

Newton, N. M., OVENS DALE PEARL 209TH 69087 (see also Class 231).

- 238. *TYPE AND UTILITY COW, any age, in milk or dry which, prior to 1st July preceding the Show, has produced 1,400 kg. or more butter fat in her lifetime.—Prizes: \$8, \$4, \$2.**

NO ENTRY

1878 A SPECIAL PRIZE of \$21, donated by the **VICTORIAN DAIRYFARMERS' ASSOCIATION**, 576 St. Kilda Rd., Melbourne, will be awarded to the cow or heifer of the 1st, 2nd and 3rd prize winners in the specified Type and Utility classes (excluding the 1,400 kg. b./f. production class) gaining the highest combined points for butter fat production and type.

In Type and Utility Classes where 10 or more animals actually compete, the six highest pointed animals shall be eligible to compete for the prize.

1 point will be allotted for every 5 kg. of butter fat over 160 kg. (with allowance for age) produced under Government Herd Test, the Victorian Herd Improvement Association or any other recognised Testing organisation during a lactation period of 300 days that followed the calving on, between or including 1st September, 1971, and 31st August, 1972.

The cows eligible to compete for this prize shall be brought together at 9.30 a.m. on Friday, 21st September, in the Jersey judging ring for the purpose of being allotted points on type, with a maximum of 100.

Both production and type points shall then be added to determine the winner.

CHAMPION DAIRY COW

THE VICTORIAN FARMERS' UNION offers a trophy order and cash prize of a total value of \$100 for competition among the Red Poll, Dairy Shorthorn, Australian Illawarra Shorthorn, Ayrshire, Jersey, Guernsey and Friesian breeds. For full particulars, see end of Section 37.

CLASS

- 239. BULL, 5 years old or over.—Prizes, \$20, \$8, \$4, Card.**

1919 Newton, N. M., OVENS DALE EXCHANGE 34927 (194), c 24/8/67, s Tabbagong Beauty's Trenton, d Ovensdale Empress 24th.

- No Entry.*
240. BULL, 4 years old.—Prizes: \$20, \$8, \$4, Card.

1920 Newton, N. M., LYNONGA BETSY'S PILOT 36974 (875), c 25/8/69, bred by R. K. Llewellyn, s Glenella Pearl's Pilot 4th, d River Glen Betsy 2nd.

- 241. BULL, 3 years old.—Prizes, \$16, \$8, \$4, Card.**

1921 Brown, R. A., SHELTER-VALE MELBA VALE 38222 (115), c 26/8/70, s Alfa-Vale Mutual, d Shelter-Vale Melba 3rd.

1922 Chittick, C. R., (Lemon Grove) Pty. Ltd., LEMON GROVE TENOR'S LAD 38312 (300), c 29/7/70, s Navilloween Tenor, d Lemon Grove Lady 10th.

- 242. BULL, 2 years old.—Prizes: \$8, \$4, \$2, Card.**

1923 Chambers, A. M., MERRIBRAE RICARDO 39443 (501), c 4/9/71, s Merribrae Promoter, d Merribrae Rosina 25th.

1924 Dark & Gibson, SUNNY YARRA MATE 39664 (545), c 30/8/71, s Merribrae Taurus, d Sunny Yarra Collie 13th.

1925 Kallady, V. D. & P. G., CURRAMORE FALCON 2ND 39927 (150), c 30/12/71, bred by Dr. G. M. McFadden, s Navilloween Falcon 2nd, d Rhodesview Kitty 97th.

1926 Ley, P. D. & Mrs. C. T., PARKSTEAD ADMIRAL 40027 (715), c 28/9/71, bred by W. J. Emery, s Parkstead Trooper, d Parkstead Dove 14th.

1927 Lord, Keith T., ARAJARRA AKKI DOOBAR 39340 (446), c 6/10/71, bred by Arajarra Pastoral Co., s Alfa-Vale Larry, d Dongawarra Rose 45th.

1928 Newton, N. M., TABBAGONG SCARLET'S COUNT 39712 (651), c 15/12/71, bred by Richardson Bros., s Sunny View Smart Time, d Tabbagong Scarlet 20th.

1929 Norman, D. J. & Mrs. D. L., LEMON GROVE LADY'S LAD 39167 (391), c 28/7/71, bred by C. R. Chittick (Lemon Grove) Pty. Ltd., s Lemon Grove Margaret's Royal, d Lemon Grove Lady 10th.

- 243. BULL, born 1/1/72 to 30/6/72 (inclusive).—Prizes: \$8, \$4, \$2, Card.**

1930 Bott Bros., ARRANDALE HUEY 40684 (616), c 5/1/72, s Lynonga Emblem, d Arrandale Plum 8th.

1931 Chittick, C. R., (Lemon Grove) Pty. Ltd., LEMON GROVE STATUS 40254 (486), c 19/3/72, s Navilloween Tenor, d Parkview Stately 18th.

AUSTRALIAN ILLAWARRA SHORTHORNS

CLASS

244. BULL, born 1/7/72 to 31/12/72 (inclusive). Prizes: \$8.88, \$5.92, \$3.28, 96c, 64c, 32c. A compulsory Sweepstakes of \$2 for each entry is included in this Class. The total Sweepstakes to be divided into six prizes in the proportion of 36%, 24%, 16%, 12%, 8%, 4% and will be added to the prize money offered. Entry fee and Sweepstakes, \$10; Members, \$6.

- 1932 Carmody, L. F. & F. W., SHELTER-VALE MELROSE 40508 (156), c 14/8/72, s Alfa-Vale Mutual, d Shelter-Vale Melba 2nd.
 1-1933 Chittick, C. R., (Lemon Grove) Pty. Ltd., LEMON GROVE PRINCESS' TENOR (A.I.) 40132 (479), c 15/7/72, s Sunny View Princess' Tenor, d Lemon Grove Princess 327th.
 2-1934 Kallady, V. D. & P. G., OKLAHOMA NOBLE 41094 (85), c 12/9/72, s Parkview Destiny, d Mayfield Tot 76th.
 3-1935 Newton, N. M., OVENS DALE EMPRESS' APPROVAL 40740 (439), c 30/8/72, s Lynonga Betsy's Pilot, d Ovensdale Empress 58th.

245. *BULL, born 1/7/72 to 31/12/72 (inclusive). —Prizes: \$8, \$4, \$2, Card. To be eligible for this Class, exhibits must be from dams which in one lactation period have gained a certificate under official or semi-official test before 1st July, 1972.

Production for the "current" year will only be taken into consideration if the calving date preceding the lactation was on or before 31st August, 1972.

The age standards for production to be recognised as a minimum are those of the Victorian Standard Herd Test as follows:—

	300 days
Junior 2 year old	120 kg. b/fat.
Senior 2 year old	125 " "
Junior 3 year old	135 " "
Senior 3 year old	145 " "
Junior 4 year old	150 " "
Senior 4 year old	155 " "
Mature	160 " "

Certificates of tests other than Victorian Standard Herd Test must accompany the entry form.

- 1- Chittick, C. R., (Lemon Grove) Pty. Ltd., LEMON GROVE PRINCESS' TENOR 40132 (see also Class 244).
 2- Kallady, V. D. & P. G., OKLAHOMA NOBLE 41094 (see also Class 244).
 3- Newton, N. M., OVENS DALE EMPRESS' APPROVAL 40740 (see also Class 244).

JUNIOR CHAMPION AUSTRALIAN ILLAWARRA SHORTHORN BULL, 2 years old or under.—Society's Sash. (The winner of this award is eligible to compete for the Championship).

RESERVE JUNIOR CHAMPION AUSTRALIAN ILLAWARRA SHORTHORN BULL.—Society's Sash.

CHAMPION AUSTRALIAN ILLAWARRA SHORTHORN BULL. (The winner of the Junior Championship shall be eligible to compete for this award.) Society's Sash and cash prize of \$10, presented by PETERS ICE CREAM PTY. LTD., WELLINGTON ROAD, PETERSVILLE, CLAYTON.

RESERVE CHAMPION AUSTRALIAN ILLAWARRA SHORTHORN BULL.—Society's Sash and cash prize of \$5, presented by PETERS ICE CREAM PTY. LTD., WELLINGTON ROAD, PETERSVILLE, CLAYTON.

Cash prizes of \$10 and \$5, offered by THE AUSTRALIAN ILLAWARRA SHORTHORN SOCIETY (Victorian Branch), will be awarded to the exhibitors of the Champion and Reserve Champion Bull respectively if their dams have, under official Government or the V.H.I.A. test, in one lactation period, produced 70 kg. butter fat in excess of their age standard.

CLASS

246. *GROUP PRIZES. — One male and two females, any age. Competition limited to animals entered in the ordinary classes.—Prizes: \$8, \$4, \$2.

- Bott Bros.
 3- Chambers, A. M.
 1- Chittick, C. R., (Lemon Grove) Pty. Ltd.
 Dark & Gibson.
 Newton, N. M.
 2- Newton, N. M.

247. *GROUP PRIZES.—One bull and three of his progeny—1 male and 2 females, bred by exhibitor. Competition limited to animals entered in the ordinary classes.—Prizes: \$8, \$4, \$2.

NO ENTRY

248. *GROUP PRIZES. — One male and two females, 2 years or under, not necessarily bred by exhibitor. Competition limited to animals entered in the ordinary Classes.—Prizes: \$8, \$4, \$2.

- Carmody, L. F. & F. W.
 1- Chittick, C. R., (Lemon Grove) Pty. Ltd.
 Dark & Gibson.
 3- Kallady, V. D. & P. G.
 2- Newton, N. M.

249. *GROUP PRIZES.—Three females by the same sire, any age. Competition limited to animals entered in the ordinary classes.—Prizes: \$8, \$4, \$2.

- Carmody, L. F. & F. W., s ALFA-VALE MUTUAL.
 1- Chittick, C. R., (Lemon Grove) Pty. Ltd., s NAVILLOWEEN TENOR.
 2- Dark & Gibson, s SUNNY YARRA PREMIER.
 3- Kallady, V. D. & P. G., s PARKVIEW DESTINY.
 Newton, N. M., s TABBAGONG BEAUTY'S TRENTON.

AUSTRALIAN ILLAWARRA SHORTHORNS—AYRSHIRES

CLASS

250. *GROUP PRIZES.—Three females, 4 years old or over. Competition limited to animals entered in the ordinary classes.—Prizes: \$8, \$4, \$2 (of which \$8 is presented by the Australian Illawarra Shorthorn Society, Victorian Branch).

- 3—Chambers, A. M.
1—Chittick, C. R. (Lemon Grove) Pty. Ltd.
Dark & Gibson.
2—Newton, N. M.

251. *GROUP PRIZES.—Three females, 3 years old or under. Competition limited to animals entered in the ordinary classes.—Prizes: \$8, \$4, \$2 (of which \$8 is presented by the Australian Illawarra Shorthorn Society, Victorian Branch).

- Bott Bros.
Carmody, L. F. & F. W.
Chambers, A. M.
1—Chittick, C. R., (Lemon Grove) Pty. Ltd.
2—Newton, N. M.

252. *GROUP PRIZES.—Best pair of females, any age. Competition limited to animals entered in the ordinary classes. Prizes \$12, \$6, \$3 (presented by Hedley Johnson, 86 Terralong Street, Kiama, N.S.W.).

- Bott Bros.
Carmody, L. F. & F. W.
3—Chambers, A. M.
1—Chittick, C. R., (Lemon Grove) Pty. Ltd.
Dark & Gibson.
2—Newton, N. M.

BEST MAINTAINED TEAM

Trophy, valued at \$21, presented by N. M. Newton, Esq., will be awarded for the Best Prepared and Maintained Team of Australian Illawarra Shorthorn Cattle at the Show.

The trophy to be won three times by the same exhibitor before being won outright.

Winner: 1972, A. M. Chambers. Outright winners of previous trophies: 1965, N. M. Newton; 1970, A. M. Chambers; 1971, N. M. Newton.

Judging to take place from the opening day of the Show—Thursday—until the following Thursday, and to be on points according to the following scale:—

	Maximum Points
1. Groomed appearance of cattle	10
2. Condition of bedding and economic use of same	10
3. Condition of floors below bedding	10
4. Absence of excreta	5
5. Condition of feeders	5
6. General tidiness of stalls	5
7. Contentment of cattle	5
Total	50

To qualify for the competition, the exhibitor must have at least five animals exhibited at the Show.

Section 34 —
Ayrshires

Judge: S. PRIESTLEY, Jnr., Esq.,
P.O. Box 9, Paterson, N.S.W.

Stewards: J. W. RAE, Esq.
D. GODDARD, Esq.
S. G. MUHLEBACH, Esq.

Exhibitors are advised that, in addition to reading the following conditions, they should carefully peruse the conditions of entry and exhibition which precede the first Beef Cattle Section and also the inspection regulations preceding that Section.

The Director may in his discretion permit an animal to be withdrawn without the imposition of any penalty provided that the exhibitor advises the Society or the Director of his desire to withdraw such animal not less than 14 days prior to the commencement of the Show.

A combined total of 4 animals — irrespective of sex — is the maximum number any exhibitor may exhibit in the yearling and 18 months old Classes, but not more than 2 animals in any one Class.

Judging will be in catalogue order and will commence at 9.00 a.m. on Thursday, 20th September.

Cattle entered in this section must be registered in the Ayrshire Herd Book of Australia or in an approved Ayrshire Herd Book outside the Commonwealth.

Females recorded in the appendices of the A.H.B. of A. will not be eligible to compete in this section.

For particulars of registration in the Ayrshire Herd Book of Australia, apply to the Secretary, Ayrshire Cattle Society of Australia, Royal Show Grounds, Epsom Road, Ascot Vale, 3032.

The Judge of Ayrshires will not penalise exhibits if they are dehorned.

Cows which fail to yield 2 kg. or more of milk in the 24 hours immediately preceding judging or in a period of 24 hours stipulated by the Society subsequent to judging shall be deemed to be "dry".

(For particulars of conditions in Type and Utility Classes, see Section 38.)

THE GIPPSLAND AND NORTHERN CO. LTD.
has presented the sum of \$5 towards the prize money in this section.

ENTRY FEE IN ALL CLASSES, \$8;
R.A.S. OF V. MEMBERS, \$4.

PRIZES AND PRIZE MONEY

In Classes where ten or more entries are received, except in specified Type and Utility Classes or where the prize money is stated to be donated, the prizes will be four of cash with two additional cards — 5th and 6th. The cash prizes shown herein will be increased by \$2 each up to third, the fourth prize to be of \$2 only.

Where entries are less than ten, the number of prizes and the prize money are to remain as shown.

Dennys, Lascelles Limited

464 WILLIAM STREET,
MELBOURNE

**AUSTRALIAN OWNED
WOOLBROKERS
STOCK AND STATION AGENTS**

REPRESENTED THROUGHOUT
VICTORIA, RIVERINA AND
SOUTH-EAST SOUTH AUSTRALIA

**WOOL STORES,
GEELONG & PORTLAND**

**WEEKLY STOCK MARKETS
AT MAJOR CENTRES**

**ACTIVE LAND SELLING
ORGANIZATION**

PRIVATE SALES
Prompt Attention From
Experienced Staff

Telephones: 30-2424 (3 lines)

BRANCH MANAGER

W. T. HILL - - - - 579 2015

ASST. MANAGER

M. L. GUINNESS - - - 50 2811

LAND DEPARTMENT

C. McLENNAN - - - 99 1429

STOCK DEPARTMENT

C. CHONG - - - - 337 5642

S. J. HOWARD - - - 57 1679

N. G. McKENZIE - - - 842 3164

CLASS

253. **HEIFER, 2 years old (in milk).—Prizes: \$18, \$10, \$6, \$2, 5th and 6th Card.**

**The Prize Money in this Class presented by
UNIGATE AUSTRALIA PTY. LTD.,
BRIDGE ROAD, DANDENONG.**

- 1936 Buchanan, J. M., & Son, GLENEIRA GAY GEM 80582 (852), c 10/10/71, s Roland Park Katie's Baron, d Gleneira Glenly.
- 1937 Buchanan, J. M., & Son, GLENEIRA LISA 80587 (849), c 30/9/71, s Gleneira Rob Roy, d Gleneira Lei.
- 1938 Bunn, A., & Sons, WATTLE PARK FEATURE 81388 (201), c 13/9/71, s Wattle Park Viscount, d Wattle Park Fiesta.
- 4-1939 Canobie, J. Roland, MEADOWLANDS ANNE (imp. N.Z.) 118316 N.Z. (972-5-1), c 21/7/71, bred by A. A. C. Weir, s Lakeside Astronaut, d Meadowlands Arawana.
- 1-1940 Canobie, J. Roland, ROLAND PARK MYRTLE 81216 (501), c 19/7/71, s Blackwood Park Drummer 2nd, d Roland Park Melody.
- 6-1941 Doig, B. R. & J. S., KINROSSIE LADY LOVE 80914 (574), c 26/7/71, s Wattle Park Victa, d Kinrossie Lovely Lady.
- 1942 Flanagan Bros., BLAUVELT MADEIRA 80226 (284), c 21/9/71, s Wattle Park Logan, d Crescent Farm Melba.
- 1943 Henderson, J. L. C. & J., CARRACOORTE BONNIE DALEEN 80288 (9/71), c 26/7/71, s Somerford Park Jasper 2nd, d Carracoorte Bonnie Damsel.
- 3-1944 Kervin, N. J. & P. J., CARRAMAR SUN-LIGHT (A.I.) 80323 (20), c 2/7/71, s Balig Sun Pearl, d Carramar Rebecca.
- 1945 McCraw, S. F. & M. J., GLEN AFTON BELINDA 80511 (40), c 1/10/71, s Happy Valley Dandy, d Glen Afton Bright.
- 1946 McCraw, S. F. & M. J., GLEN AFTON DEBRA 79074 (32), c 28/8/71, s Bellwood Ghengis Khan, d Roland Park Debra.
- 1947 Robertson, James M., MILL SPRINGS PRETTY LADY 80993 (570), c 16/8/71, s Mill Springs Brilliant Beau, d Mill Springs Pretty Maid.

2-2016 TR FROM 262

5-2013 " " "

254. **HEIFER, 3 years old (in milk).—Prizes: \$18, \$10, \$6, \$2, 5th and 6th Card.**

- 1948 Bingham, G. V., HAPPY VALLEY SUSAN 77716 (A.I.) (61), c 23/8/70, bred by Allen V. & M. J. Canobie, s Bathurst Violet's Reward, d Kiloran Dairy Maid.
- 1949 Bingham, G. V., ROLAND PARK LAURA 78060 (462), c 13/9/70, bred by J. Roland Canobie, s Glenhope Omen, d Roland Park Laurette.
- 6-1950 Buchanan, J. M., & Son, GLENEIRA GRETAL 2ND 79122 (811), c 20/7/70, s Roland Park Katie's Baron, d Carracoorte Greta.
- 3-1951 Bunn, A., & Sons, WATTLE PARK EVER-GREEN 79767 (131), c 31/8/70, s Wattle Park Viscount, d Wattle Park Elegant.
- 4-1952 Canobie, Allen V. & M. J., HAPPY VALLEY MELISSA 77712 (64), c 29/10/70, s Blackwood Park Drummer 2nd, d Happy Valley Maude's Baroness.
- 2-1953 Chard, N. A. & M. H. M., WILALIBEE SUN-SHINE 81472 (180), c 19/3/71, s Glengowrie Jason, d Wattle Park Suellen.
- 5-1954 Doig, B. R. & J. S., KINROSSIE SPECIAL ONE 80939 (360), c 14/7/70, s Kinrossie Tina's Beau, d Kinrossie Memo.
- 2048 Goddard, I. & D. M., INVERURIE BELINDA (A.I.) 79237 (759), c 21/8/70, s Bathurst Violet's Reward, d Inverurie Bonnie.
- 1955 Henderson, J. L. C. & J., CARRACOORTE BONNIE LEILA 78813 (15/70), c 6/8/70, s Somerford Park Jasper 2nd, d Carracoorte Bonnie Louisa.
- 1956 McCraw, S. F. & M. J., GLEN AFTON MISS MANDY 79078 (28), c 27/3/71, s Roland Park Brown Peter, d Roland Park Mandy 2nd.
- 1957 Robertson, James M., MILL SPRINGS CHEERIO LADY 79392 (558), c 11/3/71, s Mill Springs Brilliant Beau, d Mill Springs Cheerio Miss.

1-2007 TR FROM 261

AYRSHIRES

CLASS

255. COW, 4 years old (in milk).—Prizes: \$16, \$8, \$4, Card. A cash prize of \$40 presented by DAIRYKOLD PTY. LTD., 141 Palmer Street, Richmond, will be awarded to the winner of Class 255.

- 1958 Bingham, G. V., HAPPY VALLEY LACE 77705 (57), c 26/9/69, bred by Allen V. & M. J. Canobie, s Roland Park Duke, d Happy Valley Lynn.
- 4-1959 Canobie, Allen V. & M. J., HAPPY VALLEY LUCY'S BEAUTY 76034 (59), c 17/10/69, s Blackwood Park Drummer 2nd, d Happy Valley Bonnie Lucy.
- 2-1960 Canobie, J. Roland, ROLAND PARK BEAUTIFUL 78047 (417), c 26/7/69, s Blackwood Park Drummer 2nd, d Pine Dale Beautiful.
- 1961 Doig, B. R. & J. S., KINROSSIE HOLLYBELLE 2ND 80911 (346), c 12/9/69, s Glenwood Wingy's Beau, d Kinrossie Holly Again.
- 3-1962 Flanagan Bros., BLAUVELT RARITY 77235 (217), c 9/8/69, s Crescent Farm Highlight, d Blauvelt Ruby.
- 1963 Robertson, James M., MILL SPRINGS CHERRY BLOSSOM 77892 (522), c 21/8/69, s Mill Springs Brilliant Beau, d Mill Springs Cheerful. TR. TO 260.

1-2003 TR. FROM 260

256. COW, 5 years old (in milk).—Prizes: \$20, \$8, \$4, Card.

- 1964 Buchanan, J. M. & Son, GLENEIRA MELODY 75939 (762), c 22/9/68, s Roland Park Katie's Baron, d Gleneira Marina.
- 1965 Bunn, A., & Sons, WATTLE PARK DAISY 76686 (31), c 4/10/68, s Wattle Park Highlight, d Wattle Park Delphin.
- 2-1966 Canobie, J. Roland, ROLAND PARK WILMA 3RD 78075 (413), c 17/5/69, s Blackwood Park Drummer 2nd, d Roland Park Beautiful Wilma.
- 1-1967 Flanagan Bros., BLAUVELT BONNIE LASS 75491 (208), c 22/9/68, s Blauvelt Rob Roy, d Crescent Farm White Bebe.
- 3-1968 Goodman & Youl, ROSENEATH ROBERTA 76530 (915), c 29/10/68, s Roland Park Linda's Lad, d Roseneath Robin.
- 4-1969 McCraw, S. F. & M. J., ROLAND PARK DEBRA 76491 (397), c 7/9/68, bred by J. Roland Canobie, s Roland Park Laddie, d Roland Park Debbie.

257. COW, 6 years old or over (in milk).—Prizes: \$20, \$8, \$4, Card.

The Prize Money in this Class presented by UNIGATE AUSTRALIA PTY. LTD., BRIDGE ROAD, DANDENONG.

- 1970 Bingham, G. V., ROLAND PARK MEMORY 73297 (346), c 20/2/67, bred by J. Roland Canobie, s Blackwood Park Drummer 2nd, d Roland Park Melody. TR. TO 258
- 1971 Bunn, A., & Sons, BIRRIWA ELAINE 75480 (163), c 16/5/68, bred by J. G. Nash & Son, s Wattle Park Prince, d Birriwa Edith.
- 3-1972 Canobie, J. Roland, ROLAND PARK LADY BRIGHT 74872 (383), c 24/3/68, s Blackwood Park Drummer 2nd, d Roland Park Bright.
- 1973 Canobie, J. Roland, ROLAND PARK LADY LOVE 73292 (366), c 24/8/67, s Blackwood Park Drummer 2nd, d Lawndale Lady.
- 2-1974 Canobie, J. Roland, ROLAND PARK LYNN'S LADY 73295 (370), c 22/9/67, s Blackwood Park Drummer 2nd, d Roland Park Lynn.
- 1-1975 Canobie, J. Roland, ROLAND PARK PET'S PEARL 74882 (378), c 21/10/67, s Blackwood Park Drummer 2nd, d Roland Park Pearl 3rd's Pet.
- 1976 Doig, B. R. & J. S., KINROSSIE LYNETTE 71586 (256), c 16/10/65, s Bathurst Unity's Reward, d Kinrossie Louise.
- 1977 Goodman & Youl, ROSENEATH LOBELIA 6TH 74899 (865), c 8/3/67, s Glencorren Lindsay, d Roseneath Lobelia 5th.
- 4-1978 McCraw, S. F. & M. J., ROLAND PARK WILMA 73300 (350), c 23/5/67, bred by J. Roland Canobie, s Blackwood Park Drummer 2nd, d Roland Park Beautiful Wilma.

CLASS

258. COW, 6 years old or over (dry in calf).—Prizes: \$12, \$6, \$4, \$2, 5th and 6th Card.

- 1979 Bunn, A., & Sons, WATTLE PARK PENNY 75084 (1037), c 2/11/67, s Wattle Park Airman, d Wattle Park Penelope.
- 1980 Bunn, A., & Sons, WATTLE PARK STYLISH 75092 (1018), c 13/9/67, s Wattle Park Silver Prince, d Wattle Park Sedate.
- 1981 Canobie, J. Roland, ROLAND PARK LADY LYNN 70140 (306), c 17/8/65, s Blackwood Park Drummer 2nd, d Roland Park Lynn.
- 1982 Canobie, J. Roland, ROLAND PARK MAREE 71853 (334), c 7/9/66, s Blackwood Park Drummer 2nd, d Roland Park Marie.
- 1983 Chard, N. A. & M. H. M., GLENGOWRIE SNOW LASS 71366 (990), c 16/10/66, bred by A. Facey & Sons, s Glengowrie Luther, d Glengowrie Snow Mist.
- 1984 Doig, B. R. & J. S., KINROSSIE LINDELL 73047 (273), c 12/9/66, s Bathurst Unity's Reward, d Kinrossie Louise.
- 1985 Flanagan Bros., BLAUVELT PIXIE 70858 (170), c 1/7/66, s Blair Athol Jupiter, d Blauvelt Panda.
- 1986 Withdrawn.
- 1987 Henderson, J. L. C. & J., CARRACOORTE MEDITATION 74015 (12/67), c 3/6/67, s Carracoorte Makbar, d Carracoorte Mademoiselle 2nd.
- 1988 McCraw, S. F. & M. J., HAPPY VALLEY PRINCESS ROYAL 74426 (31), c 9/9/67, bred by Allen V. & M. J. Canobie, s Blackwood Park Drummer 2nd, d Happy Valley Princess.
- 1989 Robertson, James M., MILL SPRINGS BROWN LAURETTE 2ND 71653 (433), c 21/3/66, s Mill Springs Beauman, d Mill Springs Lady Laurette 2nd.

5-1970 TR. FROM 257

259. COW, 5 years old (dry in calf).—Prizes: \$12, \$4, \$2, Card.

- 1990 Bingham, G. V., BELLWOOD GLACIAL 75392 (375), c 1/7/68, s Bellwood General, d Bellwood Georgina.
- 1991 Bunn, A., & Sons, WATTLE PARK VIOLA 76718 (27), c 27/9/68, s Crescent Farm Title, d Dhurringile Vanity.
- 1992 Doig, B. R. & J. S., KINROSSIE LUSCIOUS LADY 76203 (312), c 10/9/68, s Kinrossie Tina's Beau, d Kinrossie Louise.
- 1993 Flanagan Bros., CRESCENT FARM MELBA 75624 (972), c 30/8/68, bred by N. J. Mann, s Crescent Farm High Title, d Crescent Farm Madeira 2nd.
- 1994 Gibbon, R. & L., CARMYA JULIE 73981 (20), c 22/9/68, s Carmya Des, d Inverurie Judith.
- 1995 McCraw, S. F. & M. J., ROLAND PARK LADY PEARL 76498 (394), c 2/9/68, bred by J. Roland Canobie, s Roland Park Duke, d Roland Park Miss Pearl.

260. COW, 4 years old (dry in calf).—Prizes: \$8, \$4, \$2, Card.

- 1996 Bingham, G. V., ROLAND PARK LADY LAURETTE 76495 (425), c 2/9/69, bred by J. Roland Canobie, s Bellwood Ghengis Khan, d Roland Park Laurette.
- 1997 Bunn, A., & Sons, WATTLE PARK LOLLY 78313 (77), c 21/9/69, s Crescent Farm Title, d Wattle Park Libby.
- 1998 Canobie, J. Roland, ROLAND PARK KATH (twin) 78054 (435), c 15/10/69, s Blackwood Park Drummer 2nd, d Roland Park Kathy.
- 1999 Doig, B. R. & J. S., KINROSSIE PATCHWORK 80932 (352), c 27/9/69, s Glenwood Wingy's Beau, d Kinrossie Patch.
- 2000 Goddard, I. & D. M., INVERURIE PRIMROSE 77773 (752), c 29/10/69, s Inverurie Joffa Boy, d Inverurie Petrina.
- 2001 Henderson, J. L. C. & J., CARRACOORTE GLADLIGHT 77311 (17/69), c 26/8/69, s Wattle Park Acme, d Carracoorte Gladness.
- 2002 McCraw, S. F. & M. J., ROLAND PARK WINNIE 78076 (420), c 14/8/69, bred by J. Roland Canobie, s Roland Park Lord Jason, d Roland Park Wilma.
- 2003 Robertson, James M., MILL SPRINGS BRIGHT CAMELIA 77887 (526), c 5/9/69, s Mill Springs Brilliant Beau, d Mill Springs Camelia. TR. TO 255

1-1963 TR. FROM 255

AYRSHIRES

CLASS

261. HEIFER, 3 years old (dry in calf).—Prizes: \$8, \$4, \$2, Card.

- 2004 Bingham, G. V., HAPPY VALLEY MADAME 77710 (60), c 1/7/70, bred by Allen V. & M. J. Canobie, s Blackwood Park Drummer 2nd, d Happy Valley Maude.
- 4-2005 Buchanan, J. M., & Son, GLENEIRA JENNIFER 79124 (820), c 8/9/70, s Gleneira Ben, d Gleneira Jean.
- 2006 Bunn, A., & Sons, WATTLE PARK PLUM 79784 (146), c 25/10/70, s Wattle Park Airman d Wattle Park Penelope.
- 2007 Bunn, A., & Sons, WATTLE PARK SOLVI 79795 (172), c 17/3/71, s Crescent Farm Title, d Wattle Park Saffron.
- 2008 Canobie, J. Roland, ROLAND PARK LINDA'S HOPE (A.I.) 78064 (467), c 8/10/70, s Glenhope Omen, d Roland Park Linda.
- 2009 Chard, N. A. & M. H. M., WILALIBEE EVEN SONG 79835 (164), c 22/7/70, s Glengowrie Jason, d Glen Cooe Evening Dew.
- 3-2010 Henderson, J. L. C. & J., CARRACOORTE BONNIE DAWN 78811 (14/70), c 27/7/70, s Somerford Park Jasper 2nd, d Carracoorte Bonnie Damsel.
- 2011 McCraw, S. F. & M. J., ROLAND PARK GAY LUCY 3RD 78053 (454), c 12/8/70, bred by J. Roland Canobie, s Blackwood Park Drummer 2nd, d Roland Park Gay Lucy.

262. HEIFER, 2 years old (not in milk and not necessarily in calf).—Prizes: \$10, \$6, \$4, \$2, 5th and 6th Card.

- 2012 Buchanan, J. M., & Son, GLENEIRA DAME 80578 (850), c 2/10/71, s Gleneira Rob Roy, d Gleneira Darl. TA TO 253.
- 2013 Buchanan, J. M., & Son, GLENEIRA PASTEL 80591 (846), c 26/9/71, s Gleneira Rob Roy, d Gleneira Possessive. TA TO 253.
- 2014 Bunn, A., & Sons, WATTLE PARK GLEAMING 81389 (194), c 5/9/71, s Crescent Farm High Title, d Wattle Park Gleam.
- 1-2015 Bunn, A., & Sons, WATTLE PARK JONQUIL 81393 (195), c 5/9/71, s Wattle Park Viscount d Wattle Park Jan.
- 2016 Chard, N. A. & M. H. M., WILALIBEE PHOEBE 81466 (204), c 26/10/71, s Glengowrie Jason, d Willow Flats Phyllida.
- 2017 Gibbon, R. & L., CARMYA PRUDENCE 80271 (45), c 2/12/71, s Mill Springs Brown Chief, d Carmya Pansy.
- 4-2018 Goddard, I. & D. M., INVERURIE SUSAN (A.I.) 80831 (767), c 1/7/71, s Bathurst Violet's Reward, d Woodside Park Susan.
- 2019 Goddard, I. & D. M., INVERURIE VANESSA (A.I.) 80832 (771), c 16/9/71, s Muirburn Real Treasure, d Inverurie Velvet.
- 2020 Goodman & Youl, ROSENEATH REGAL LASS 81240 (12), c 23/10/71, s Roland Park Legislature, d Roseneath Royal Lass.
- 2021 Goodman & Youl, ROSENEATH REGINA 3RD 81241 (14), c 13/11/71, s Roland Park Legislature, d Roseneath Robin.
- 2022 Henderson, J. L. C. & J., CARRACOORTE DAINTY DELWYN 80291 (8/71), c 16/7/71, s Somerford Park Jasper 2nd, d Carracoorte Dainty Desly.
- 6-2023 Henderson, J. L. C. & J., CARRACOORTE DONALDA 80294 (25/71), c 9/9/71, s Somerford Park Jasper 2nd, d Carracoorte Duchess.
- 5-2024 Kervin, N. J. & P. J., CARRAMAR TREASURE (A.I.) 80324 (21), c 29/7/71, s Muirburn Real Treasure, d Happy Valley Monica.
- 2025 McCraw, S. F. & M. J., GLEN AFTON SANDRA 80524 (37), c 10/9/71, s Happy Valley Dandy, d Glen Afton Speck.
- 2026 Robertson, James M., MILL SPRINGS BROWN CHARM 80974 (574), c 20/9/71, s Mill Springs Brilliant Beau, d Mill Springs Lady Charm.

"THE LOUIS MONOD MEMORIAL TROPHY."

To be awarded annually to the exhibitor of the Best Two-year-old Ayrshire Heifer at the Melbourne Royal Show. Particulars of each award will be engraved on the cup.

CLASS

263. *AYRSHIRE DERBY SWEEPSTAKES, 1973.
—Competition restricted to animals entered in the ordinary classes. A sweepstake of \$2 each (\$1 at time of nomination and \$1 at date of general entry for Show) with \$6 added, for Heifers calved between 1st July, 1970, and 30th June, 1971, inclusive. The stake to be divided in the proportion of 50%, 34%, 16%, and awarded as first, second and third prizes respectively.

NO ENTRY

AYRSHIRE DERBY SWEEPSTAKES FOR 1976**NOTE.—Please apply for special entry form.**

A Sweepstakes of \$2 each—one dollar at time of nomination and one dollar at date of 1976 Show—with \$6 added, to be divided in the proportion of 50%, 34% and 16%, and awarded as first, second and third prizes respectively at the Society's Exhibition in 1976. Ayrshire Derby Sweepstakes for 1976 to be for heifers calved on or between 1st July, 1973, and 30th June, 1974. Nominations to be made within one month of birth. Second nomination to be made at time of general entry for 1976 Show. Nominations to fully describe the colour and tattoo markings of each entry, and to state names of sire and dam, together with date of calving, and accompanying same with nomination fee of \$1.

264. *MOST TYPICAL AYRSHIRE VESSEL.—
Prizes: \$16.80, \$6.30 and \$2.10 donated in equal amounts of \$6.30 each by A. Bunn, Esq., S. G. Muhlebach, Esq., J. M. Robertson, Esq., and H. C. Smith, Esq. Competition in this Class is limited to animals, in milk, or within 14 days of calving, entered in the ordinary classes. The Judge may order the exhibits which are in milk to be milked dry before making his final award.

Buchanan, J. M., & Son.
Bunn, A., & Sons.
Canobie, J. Roland.
1-Canobie, J. Roland.
3-Canobie, J. Roland.
Doig, B. R. & J. S.
Doig, B. R. & J. S.
2-Flanagan Bros.
Goodman & Youl.
McCraw, S. F. & M. J.
McCraw, S. F. & M. J.
Robertson, James M.

265. *A. C. McNAUGHTON MEMORIAL PRIZE, of \$10.50. For Best Type Ayrshire cow or heifer which, in any one lactation period completed on or before 30th June preceding the Show under Victoria Official or semi-official test has produced 4,500 kg. of milk with an average butter fat test of not less than 3.5 per cent. Competition in this class is restricted to animals entered in the ordinary classes. Names of animals to be stated on entry forms. Certificates of tests other than Victorian Government Herd Test or Accreditation Schemes must accompany the entry form except that in the instance of the V.H.I.A. when the unit number, herd number and cow number are to be stated.

Canobie, J. Roland, ROLAND PARK BEAUTIFUL 78047 (see also Class 255).
1-Canobie, J. Roland, ROLAND PARK PET'S PEARL 74882 (see also Class 257).

AYRSHIRES

CHAMPION AYRSHIRE COW OR HEIFER.—2-2042

Two years old or over. Society's Sash, Sash presented by The Ayrshire Cattle Society of Australia Federal Council trophy order valued at \$10.50 presented by The Ayrshire Cattle Society of Australia, Victorian Branch, and cash prize of \$10, presented by PETERS ICE CREAM PTY. LTD., WELLINGTON ROAD, PETERSVILLE, CLAYTON.

RESERVE CHAMPION AYRSHIRE COW OR HEIFER.—Society's Sash, and cash prize of \$5 presented by PETERS ICE CREAM PTY. LTD., WELLINGTON ROAD, PETERSVILLE, CLAYTON.

Cash prizes of \$20 and \$10, offered by THE AYRSHIRE CATTLE SOCIETY OF AUSTRALIA (Victorian Branch), will be awarded to the exhibitor of the Senior Champion Cow and Senior Reserve Champion Cow respectively if they have, under official Government test in one lactation period, produced 70 kg. butter fat in excess of their age standard.

CLASS

266. HEIFER, born 1/1/72 to 30/6/72 (inclusive) (dry).—Prizes: \$10, \$6, \$4, \$2, 5th and 6th Card.

- 2027 Bingham, G. V., BELLWOOD FANCIFUL Vol. 59 (457), c 12/3/72, s Roland Park Liberator, d Bellwood Fantasia.
- 2028 Buchanan, J. M., & Son, GLENEIRA POSER Vol. 59 (859), c 18/3/72, s Gleneira Rob Roy, d Gleneira Posy.
- 1-2029 Bunn, A., & Sons, WATTLE PARK QUEENIE 81408 (230), c 11/2/72, s Wattle Park Viscount, d Wattle Park Queen.
- 6-2030 Canobie, J. Roland, ROLAND PARK LADY PET 81207 (530), c 5/1/72, s Blackwood Park Drummer 2nd, d Roland Park Pearl 3rd's Pet.
- 2031 Canobie, J. Roland, ROLAND PARK PRECIOUS GIFT 81217 (531), c 1/3/72, s Roland Park Lloyd George, d Roland Park Precious Pearl.
- 2-2032 Chard, N. A. & M. H. M., WILALIBEE HINAU Vol. 59 (213), c 27/3/72, s Wilalibee Pacemaker, d Wilalibee Hinemoa.
- 2033 Gibbon, R. & L., CARMYA BETTY 80265 (47), c 28/1/72, s Mill Springs Brown Chief, d Broughton Farm Pink Blossom.
- 2034 Goddard, I. & D. M., INVERURIE ROMA (A.I.) Vol. 59 (777), c 21/4/72, s Glencorren Vanity's Lad, d Inverurie Roslyn.
- 3-2035 Goodman & Youl, ROSENEATH RAELENE 2ND Vol. 59 (25), c 12/6/72, s Roland Park Legislate, d Roseneath Rosita.
- 5-2036 McCraw, S. F. & M. J., GLEN AFTON CATHY 80514 (48), c 21/5/72, s Roland Park Peter, d Wee Burn Cathy.
- 4-2037 McNab, Estate J. A. G., HUTTON CHARMING Vol. 59 (2), c 23/2/72, s Oakbank Result, d Hutton Elodie.

267. HEIFER, born 1/7/72 to 31/12/72 (inclusive).—Prizes: \$8, \$6, \$4, \$2, 5th and 6th Card.

- 2038 Bingham, G. V., BELLWOOD LACE Vol. 59 (473), c 21/10/72, s Roland Park Liberator, d Roland Park Lace.
- 2039 Bingham, G. V., BELLWOOD MELODY 2ND Vol. 59 (471), c 1/10/72, s Roland Park Liberator, d Roland Park Memory.
- 6-2040 Buchanan, J. M., & Son, GLENEIRA HANNA Vol. 59 (872), c 15/8/72, s Gleneira Masterman, d Gleneira Hannah.
- 2041 Bunn, A., & Sons, WATTLE PARK AVIS Vol. 59 (245), c 18/8/72, s Wattle Park Viscount, d Wattle Park Affection.

Bunn, A., & Sons, WATTLE PARK BEAU'S JOY Vol. 59 (242), c 31/7/72, s Retreat Sonina's Beau, d Wattle Park Janie.

1-2043 Canobie, J. Roland, ROLAND PARK LADY LUCK 2ND 81206 (542), c 24/8/72, s Blackwood Park Drummer 2nd, d Roland Park Lovely Lady.

3-2044 Chard, N. A. & M. H. M., WILALIBEE LUCY'S JEWEL 2ND Vol. 59 (229), c 11/9/72, s Glengowrie Jason, d Willalibee Lucy's Jewel.

5-2045 Flanagan Bros., BLAUVELT ROMA Vol. 59 (315), c 15/9/72, s Crescent Farm Madeira Title, d Blauvelt Rarity.

2046 Gibbon, R. & L., CARMYA JULETTE 80266 (52), c 6/11/72, s Mill Springs Brown Chief, d Carmya Julie.

2047 Gibbon, R. & L., CARMYA PAMELA 80269 (54), c 21/10/72, s Mill Springs Brown Chief, d Carmya Pansy.

2049 Goddard, I. & D. M., INVERURIE BELLBIRD (A.I.) Vol. 59 (780), c 17/8/72, s Muirburn Real Treasure, d Inverurie Bonnie.

2050 Goodman & Youl, ROSENEATH LOBELIA'S TULIP (A.I.) Vol. 59 (36), c 5/9/72, s Muirburn Real Treasure, d Roseneath Lobelia 6th.

2051 Goodman & Youl, ROSENEATH LULLABY 5TH Vol. 59 (30), c 12/8/72, s Roland Park Legislate, d Roseneath Lullaby 4th.

2052 Henderson, J. L. C. & J., CARRACOORTE BELLE STARLET Vol. 59 (32/72), c 9/9/72, s Somerford Park Jasper 2nd, d Carracoorte Belle Star.

2053 Henderson, J. L. C. & J., CARRACOORTE BLYTHEST Vol. 59 (11/72), c 4/8/72, s Somerford Park Jasper 2nd, d Carracoorte Blythesome.

2054 McCraw, S. F. & M. J., GLEN AFTON DAWN 80515 (51), c 14/7/72, s Roland Park Brown Peter, d Glen Afton Tot.

2055 McNab, Estate J. A. G., HUTTON FILM Vol. 59 (4), c 2/11/72, s Oakbank Result, d Hutton Pennie.

2056 Robertson, James M., MILL SPRINGS LUCY LADY 80988 (594), c 22/7/72, s Mill Springs Brilliant Beau, d Mill Springs Lucybelle.

4-2057 Robertson, James M., MILL SPRINGS RUBINA 80996 (596), c 20/8/72, s Mill Springs Brilliant Beau, d Somerford Park Monica 2nd.

JUNIOR CHAMPION AYRSHIRE HEIFER, 2

years old or under (in milk or dry).—Society's Sash. (The winner of this award is eligible to compete for the Championship).

RESERVE JUNIOR CHAMPION AYRSHIRE HEIFER.—Society's Sash.

TYPE AND UTILITY CLASSES

In all cases where the tests are other than those of the Victorian Government Herd Test or Accreditation Schemes, certificates issued by the Department or organisation which conducted the tests must accompany the entry forms except that in the instance of the V.H.I.A. when the herd test unit number, herd number and cow number are to be stated.

For full conditions of entry in these Classes see Section 38.

CLASS

268. *TYPE AND UTILITY COW, 4 year old or Mature Standard. Four year olds to have yielded not less than 180 kg. butter fat and mature cows not less than 200 kg.—Prizes: \$8, \$4, \$2.

Canobie, J. Roland, ROLAND PARK LADY LYNN 70140 (see also Class 258).

Canobie, J. Roland, ROLAND PARK PET'S PEARL 74882 (see also Class 257).