

CLASS

269. *TYPE AND UTILITY COW, 2 and 3 year old standards. Two year olds to have yielded not less than 135 kg. butter fat and three year olds not less than 160 kg.—Prizes: \$8, \$4, \$2.

- 3- Canobie, Allen V. & M. J., HAPPY VALLEY LUCY'S BEAUTY 76034 (see also Class 255).
 Canobie, J. Roland, ROLAND PARK BEAUTIFUL 78047 (see also Class 255).
 1- Canobie, J. Roland, ROLAND PARK PET'S PEARL 74882 (see also Class 257).
 2- Robertson, James M., MILL SPRINGS CHERRY BLOSSOM 77892 (see also Class 255).

270. *TYPE AND UTILITY COW, any age, in milk or dry which, prior to 1st July preceding the Show, has produced 1,400 kg. or more butter fat in her lifetime.—Prizes: \$8, \$4, \$2.

Canobie, J. Roland, ROLAND PARK LADY LYNN 70140 (see also Class 258).

A SPECIAL PRIZE of \$21, donated by the VICTORIAN DAIRYFARMERS' ASSOCIATION, 576 St. Kilda Rd., Melbourne, will be awarded to the cow or heifer of the 1st, 2nd and 3rd prize winners in the specified Type and Utility classes (excluding the 1,400 kg. b./f. production class) gaining the highest combined points for butter fat production and type.

In Type and Utility Classes where 10 or more animals actually compete, the six highest pointed animals shall be eligible to compete for the prize.

1 point will be allotted for every 5 kg. of butter fat over 160 kg. (with allowance for age) produced under Government Herd Test, the Victorian Herd

Improvement Association or any other recognised Testing organisation during a lactation period of 300 days that followed the calving on, between or including 1st September, 1971, and 31st August, 1972.

The cows eligible to compete for this prize shall be brought together at 9.30 a.m. on Friday, 21st September, in the Jersey judging ring for the purpose of being allotted points in type, with a maximum of 100.

Both production and type points shall then be added to determine the winner.

CHAMPION DAIRY COW

THE VICTORIAN FARMERS' UNION offers a trophy order and cash prize of a total value of \$100 for competition among the Red Poll, Dairy Shorthorn, Australian Illawarra Shorthorn, Ayrshire, Jersey, Guernsey and Friesian breeds. For full particulars, see end of Section 37.

CLASS

271. BULL, 5 years old or over.—Prizes: \$20, \$8, \$4, Card.

- 2-2058 Bunn, A., & Sons, WATTLE PARK VISCOUNT 19691 (32), c 11/10/68, s Crescent Farm Title, d Wattle Park Vivian
 2059 Goodman & Youl, MILL SPRINGS LESTER 19063 (460), c 21/4/67, bred by James M. Robertson, s Mill Springs Brilliant Beau, d Mill Springs Laurello.
 3-2060 McNab Bros., OAKBANK RESULT 19333 (7-4), c 5/11/67, s Oakbank Festival, d Oakbank Merilyn Rose.

'Especially for the Man on the Land' FIRST TIME EVER AT THE SHOW!

Exciting new Book Shop featuring Text Books on all facets of Farming, Agriculture, Dogs and Birds etc.

At 121 Smith St.

Right next to Victorian Producers Co-op and directly opposite Epsom Rd., end of Chair Lift.

PURE BREEDS DOG SHOP Pty. Ltd.

121 Smith Street,

Royal Melbourne Showgrounds.

Postal Address—P.O. Box 62, Ascot Vale. 3032

Phone: 33 2230

AYRSHIRES

CLASS

272. BULL, 4 years old.—Prizes: \$20, \$8, \$4, Card.

- 2-2061 Bunn, A., & Sons, WATTLE PARK BEAU'S LAD 19986 (64), c 22/8/69, s Retreat Sonena's Beau, d Wattle Park Lupin.
- 3-2062 McCraw, S. F. & M. J., HAPPY VALLEY DANDY 19859 (58), c 27/9/69, bred by Allen V. & M. J. Canobie, s Break O'Day Caster, d Blackwood Park Dell 4th.
- 1-2063 Robertson, James M., MILL SPRINGS PRETTY BEAU 19906 (518), c 15/7/69, s Mill Springs Lord Lustre, d Mill Springs Pretty Pansy.

273. BULL, 3 years old.—Prizes: \$16, \$8, \$4, Card.

- 3-2064 Bingham, G. V., HAPPY VALLEY LUCY'S IMPORT 19861 (70), c 1/10/70, bred by Allen V. & M. J. Canobie, s Glenhope Omen, d Happy Valley Bonnie Lucy.
- 2065 Buchanan, J. M., & Son, GLENEIRA GAY BOY 20125 (435), c 23/9/70, s Gleneira Rob Roy, d Gleneira Gaiety.
- 1-2066 Bunn, A., & Sons, WATTLE PARK MAGNET 20259 (159), c 28/1/71, s Retreat Sonena's Beau, d Wattle Park Maggie.
- 2-2067 Goddard, I. & D. M., INVERURIE AVON 20163 (760), c 23/9/70, s Inverurie Forecast, d Inverurie Annabelle.
- 4-2068 Harrison, A. & R., CARNETHY VICTORY Vol. 59 (46), c 10/10/70, s Carnethy Prince, d Carnethy Vilma.

274. BULL, 2 years old.—Prizes: \$8, \$4, \$2, Card.

- 2-2069 Buchanan, J. M., & Son, GLENEIRA BEAU GESTE 20388 (438), c 21/9/71, s Gleneira Ben, d Gleneira Marguerite.
- 1-2070 Bunn, A., & Sons, WATTLE PARK OLYMPIC 20528 (206), c 24/9/71, s Crescent Farm High Title, d Wattle Park Oppose.
- 3-2071 Chard, N. A. & M. H. M., WILALIBEE JASON 20539 (187), c 2/7/71, s Glengowrie Jason, d Glengowrie Snow Lass.
- 2072 Doig, B. R. & J. S., KINROSSIE ALEX 20449 (578), c 2/8/71, s Kinrossie Tina's Reward, d Kinrossie Louise.
- 4-2073 Goddard, I. & D. M., INVERURIE BOSCA (A.I.) 20441 (775), c 30/10/71, s Muirburn Real Treasure, d Inverurie Bunny.
- 2074 McCraw, S. F. & M. J., HAPPY VALLEY REAL PRINCE (A.I.) 20413 (78), c 11/8/71, bred by Allen V. & M. J. Canobie, s Muirburn Real Treasure, d Happy Valley Princess.

275. BULL, born 1/1/72 to 30/6/72 (inclusive).—Prizes: \$8, \$4, \$2, Card.

- 1-2075 McCraw, S. F. & M. J., GLEN AFTON MANDY'S LAD 20377 (43), c 29/2/72, s Roland Park Brown Peter, d Roland Park Mandy 2nd.

276. BULL, born 1/7/72 to 31/12/72 (inclusive).—Prizes: \$16.64, \$11.76, \$7.84, \$4.88, \$1.92, 96c. A compulsory Sweepstakes of \$2 for each entry is included in this Class, the total Sweepstakes to be divided into six prizes in the proportion of 36%, 24%, 16%, 12%, 8%, 4% and will be added to the prize money as offered. Entry fee and Sweepstakes, \$10; Members, \$6.

- 2076 Bingham, G. V., ROLAND PARK LAND-MASTER 20496 (543), c 25/8/72, bred by J. Roland Canobie, s Roland Park Lloyd George, d Roland Park Lynn's Lady.
- 3-2077 Buchanan, J. M., & Son, GLENEIRA BRIDE-GROOM Vol. 59 (440), c 26/8/72, s Gleneira Masterman, d Gleneira Bridget.
- 1-2078 Bunn, A., & Sons, WATTLE PARK BEAU'S ACE Vol. 59 (243), c 8/8/72, s Retreat Sonena's Beau, d Wattle Park Acacia.
- 2079 Canobie, Allen V. & M. J., GLENGORDON STAR OF FAME (imp. N.Z.) 29973 N.Z. (74), c 19/10/72, bred by O. Gordon, s Monavale Artic Circle, d Glengordon Stylish Fame.

2080 Chard, N. A. & M. H. M., WILALIBEE PHAROAH Vol. 59 (226), c 3/8/72, s Glengowrie Jason, d Willow Flats Phenie.

2081 Gibbon, R. & L., CARMYA JASON 20344 (51), c 25/9/72, s Mill Springs Brown Chief, d Inverurie Judith.

2082 Goddard, I. & D. M., INVERURIE VICTORY (A.I.) Vol. 59 (784), c 2/9/72, s Muirburn Real Treasure, d Inverurie Violet.

2083 Goodman & Youl, ROSENEATH RUBEN (A.I.) Vol. 59 (32), c 15/8/72, s Muirburn Real Treasure, d Roseneath Ruth.

2084 Henderson, J. L. C. & J., CARRACOORTE DIADEM Vol. 59 (31/72), c 9/9/72, s Somerford Park Jasper 2nd, d Carracoorte Desma 2nd.

2085 McCraw, S. F. & M. J., GLEN AFTON WILLIE 20380 (59), c 12/9/72, s Happy Valley Dandy, d Roland Park Wilma.

2086 McNab Bros., OAKBANK MERRY BOY Vol. 59 (2-1), c 25/7/72, s Crescent Farm Tassell's Prince, d Oakbank Marilyn Rose.

2087 Robertson, James M., MILL SPRINGS LINDSAY LAD 20462 (599), c 1/9/72, s Mill Springs Pretty Beau, d Mill Springs Lady Linda.

JUNIOR CHAMPION AYRSHIRE BULL (2 years old or under).—Society's Sash.
(The winner of this award shall be eligible to compete for the Championship.)

RESERVE JUNIOR CHAMPION AYRSHIRE BULL.—Society's Sash.

CHAMPION AYRSHIRE BULL.—(The Junior Champion shall be eligible to compete for this award.) Society's Sash, Sash presented by the Ayrshire Cattle Society of Australia (Federal Council), trophy order valued at \$10.50 presented by The Ayrshire Cattle Society of Australia (Victorian Branch), and cash prize of \$10, presented by PETERS ICE CREAM PTY. LTD., WELLINGTON ROAD, PETERSVILLE, CLAYTON.

RESERVE CHAMPION AYSHIRE BULL.—Society's Sash and cash prize of \$5 presented by PETERS ICE CREAM PTY. LTD., WELLINGTON ROAD, PETERSVILLE, CLAYTON.

Cash prizes of \$20 and \$10, offered by THE AYRSHIRE CATTLE SOCIETY OF AUSTRALIA (Victorian Branch), will be awarded to the exhibitors of the Champion and Reserve Champion Bull respectively if their dams have, under official Government test, in one lactation period, produced 70 kg. butter fat in excess of their age standard.

CLASS

277. *BULL, born 1/1/72 to 31/12/72 (inclusive). Competition in this Class is limited to animals entered in the ordinary Classes. A bull will be eligible for entry in this Class if his dam has obtained her certificate under official or semi-official Herd Test before 1st July, 1973, but the minimum butterfat qualification required for all tests shall be in accordance with the age standards for production under the Victorian Government Herd Test Scheme as shown hereunder and which shall be used as a basis for the calculation of production points.

AYRSHIRES

Production for the current year will only be taken into consideration if the calving date preceding the lactation was on or before 31st August, 1972.

	300 days
Junior 2 year old	120 kg. b/fat.
Senior 2 year old	125 " "
Junior 3 year old	135 " "
Senior 3 year old	145 " "
Junior 4 year old	150 " "
Senior 4 year old	155 " "
Mature	160 " "

Judging will be on points, 50 points being allowed for type and 50 for production, on the basis of one point for every 2 kg. of butter-fat actually produced by the bull's dam, over and above the amount set by the Victorian Standard Herd Test Scheme for production according to age. The basis for calculation of test records will be a 300-day lactation period and if records are for a longer period points will be allotted pro rata. Certificates of tests other than the Victorian Government Herd Test or Accreditation Schemes must accompany the entry form except in the instance of the V.H.I.A. when the herd test, unit number, herd number and cow number are to be stated. The owners of exhibits in this Class have the option of stating on their entry forms the prices at which they are prepared to sell exhibits. Prices so given are to be published in the Catalogue, and when a price has been published, the owner shall be compelled to accept such price, except in the event of two or more persons claiming the bull, at the published price. Prizes: \$10, \$6, \$2.

Groups will not be judged until all judging in the individual Classes is completed. Cows in milk entered for Group Classes must be milked out after judging in single Classes is completed.

Bingham, G. V., ROLAND PARK LAND-MASTER 20496 (see also Class 276).

1—Canobie, Allen V. & M. J., GLENGORDON STAR OF FAME (imp. N.Z.) 29973 N.Z. (see also Class 276).

2—Goodman & Youl, ROSENEATH RUBEN (A.I.) Vol. 59 (see also Class 276).

CLASS

278. *GROUP PRIZES.—One male and two females, any age. Exhibits must have been the property of the exhibitor for three months prior to the Show. Competition for these prizes is limited to animals entered in the ordinary classes. Prizes: \$8, \$4, \$2.

Bingham, G. V.

Buchanan, J. M., & Son.

2—Bunn, A., & Sons.

Doig, B. R. & J. S.

Goodman & Youl.

McCraw, S. F. & M. J.

1—Robertson, James M.

279. *GROUP PRIZES.—One male and two females, or, alternatively, three females, 4 years old or over, by the same sire, and bred by exhibitor. The name of the sire must be stated on the entry form. Competition for these prizes is limited to

animals entered in the ordinary classes. Prizes: \$12.60, \$6.30, \$2.10 (of which \$12.60 is presented by THE AYRSHIRE CATTLE SOCIETY OF AUSTRALIA (VICTORIAN BRANCH)).

3—Bunn, A., & Sons, s CRESCENT FARM TITLE.
2—Canobie, J. Roland, s BLACKWOOD PARK DRUMMER 2ND.
1—Canobie, J. Roland, s BLACKWOOD PARK DRUMMER 2ND.

CLASS

280. *GROUP PRIZES.—One male and two females, or alternatively, three females, 3 years old and under, bred by exhibitor, and by the same sire. Name of sire to be stated on the entry form. Competition for these prizes is limited to animals entered in the ordinary Classes.—Prizes: \$12.60, \$6.30, \$2.10 (of which \$12.60 is presented by THE AYRSHIRE CATTLE SOCIETY OF AUSTRALIA (VICTORIAN BRANCH)).

Buchanan, J. M., & Son, s GLENEIRA ROY.

1—Bunn, A., & Sons, s WATTLE PARK VISCOUNT.

2—Canobie, J. Roland, s BLACKWOOD PARK DRUMMER 2ND.

Chard, N. A. & M. H. M., s GLENGOWRIE JASON.

Goddard, I. & D. M., s MUIRBURN REAL TREASURE.

3—Henderson, J. L. C. & J., s SOMERFORD PARK JASPER 2ND.

McCraw, S. F. & M. J., s ROLAND PARK BROWN PETER.

Robertson, James M., s MILL SPRINGS BRILLIANT BEAU.

281. *HAROLD HAWKINS MEMORIAL GROUP: Four females, any age, bred by exhibitor but not necessarily by the same sire. Competition restricted to animals entered in the ordinary classes.—Prizes: \$12.60, \$6.30, \$4.20 (presented by THE AYRSHIRE CATTLE SOCIETY OF AUSTRALIA (VICTORIAN BRANCH)).

Buchanan, J. M., & Son.

2—Bunn, A., & Sons.

3—Canobie, J. Roland.

Canobie, J. Roland.

Doig, B. R. & J. S.

Flanagan Bros.

McCraw, S. F. & M. J.

Robertson, James M.

AYRSHIRE SIRE'S

For the Most Successful Sire other than Special Classes.

Three points will be awarded for a second and one in all Classes other than special classes, a tie, three additional points for each Championship, and to each Reserve Championship. Back will be made to determine the winner.

The names of the winning sire and the owner of the sire will be permanently displayed in the Ayrshire Cattle Show.

AYRSHIRE SIRE'S
MEMORIAL

BLACKWOOD PARK
DRUMMER 2ND

BREEDER

J. T. STUCKEY

OWNER

J. ROLAND CANOBIE

AYRSHIRES

Production for the current year will only be taken into consideration if the calving date preceding the lactation was on or before 31st August, 1972.

	300 days
Junior 2 year old	120 kg. b/fat.
Senior 2 year old	125 " "
Junior 3 year old	135 " "
Senior 3 year old	145 " "
Junior 4 year old	150 " "
Senior 4 year old	155 " "
Mature	160 " "

Judging will be on points, 50 points being allowed for type and 50 for production, on the basis of one point for every 2 kg. of butter-fat actually produced by the bull's dam, over and above the amount set by the Victorian Standard Herd Test Scheme for production according to age. The basis for calculation of test records will be a 300-day lactation period and if records are for a longer period points will be allotted pro rata. Certificates of tests other than the Victorian Government Herd Test or Accreditation Schemes must accompany the entry form except in the instance of the V.H.I.A. when the herd test, unit number, herd number and cow number are to be stated. The owners of exhibits in this Class have the option of stating on their entry forms the prices at which they are prepared to sell exhibits. Prices so given are to be published in the Catalogue, and when a price has been published, the owner shall be compelled to accept such price, except in the event of two or more persons claiming the bull, at the published price. Prizes: \$10, \$6, \$2.

Groups will not be judged until all judging in the individual Classes is completed. Cows in milk entered for Group Classes must be milked out after judging in single Classes is completed.

Bingham, G. V., ROLAND PARK LAND-MASTER 20496 (see also Class 276).

1—Canobie, Allen V. & M. J., GLENGORDON STAR OF FAME (imp. N.Z.) 29973 N.Z. (see also Class 276).

2—Goodman & Youl, ROSENEATH RUBEN (A.I.) Vol. 59 (see also Class 276).

CLASS

278. *GROUP PRIZES.—One male and two females, any age. Exhibits must have been the property of the exhibitor for three months prior to the Show. Competition for these prizes is limited to animals entered in the ordinary classes. Prizes: \$8, \$4, \$2.

Bingham, G. V.

Buchanan, J. M., & Son.

2—Bunn, A., & Sons.

Doig, B. R. & J. S.

Goodman & Youl.

McCraw, S. F. & M. J.

1—Robertson, James M.

279. *GROUP PRIZES.—One male and two females, or, alternatively, three females, 4 years old or over, by the same sire, and bred by exhibitor. The name of the sire must be stated on the entry form. Competition for these prizes is limited to

animals entered in the ordinary classes. Prizes: \$12.60, \$6.30, \$2.10 (of which \$12.60 is presented by THE AYRSHIRE CATTLE SOCIETY OF AUSTRALIA (VICTORIAN BRANCH)).

3—Bunn, A., & Sons, s CRESCENT FARM TITLE.
2—Canobie, J. Roland, s BLACKWOOD PARK
1—Canobie, J. Roland, s BLACKWOOD PARK
DRUMMER 2ND.

CLASS

280. *GROUP PRIZES.—One male and two females, or alternatively, three females, 3 years old and under, bred by exhibitor, and by the same sire. Name of sire to be stated on the entry form. Competition for these prizes is limited to animals entered in the ordinary Classes.—Prizes: \$12.60, \$6.30, \$2.10 (of which \$12.60 is presented by THE AYRSHIRE CATTLE SOCIETY OF AUSTRALIA (VICTORIAN BRANCH)).

Buchanan, J. M., & Son, s GLENEIRA ROB ROY.

1—Bunn, A., & Sons, s WATTLE PARK VIS-COUNT.

2—Canobie, J. Roland, s BLACKWOOD PARK
DRUMMER 2ND.

Chard, N. A. & M. H. M., s GLENGOWRIE JASON.

Goddard, I. & D. M., s MUIRBURN REAL TREASURE.

3—Henderson, J. L. C. & J., s SOMERFORD
PARK JASPER 2ND.

McCraw, S. F. & M. J., s ROLAND PARK
BROWN PETER.

Robertson, James M., s MILL SPRINGS
BRILLIANT BEAU.

281. *HAROLD HAWKINS MEMORIAL GROUP: Four females, any age, bred by exhibitor but not necessarily by the same sire. Competition restricted to animals entered in the ordinary classes.—Prizes: \$12.60, \$6.30, \$4.20 (presented by THE AYRSHIRE CATTLE SOCIETY OF AUSTRALIA (VICTORIAN BRANCH)).

Buchanan, J. M., & Son.

2—Bunn, A., & Sons.

3—Canobie, J. Roland.

Canobie, J. Roland.

Doig, B. R. & J. S.

Flanagan Bros.

McCraw, S. F. & M. J.

Robertson, James M.

AYRSHIRE SIRES' MEMORIAL

For the Most Successful Sire in the above Classes, other than Special Classes.

Three points will be awarded for a first prize, two points for a second and one point for a third prize in all Classes other than specials. In the event of a tie, three additional points will be awarded for each Championship, and two additional points for each Reserve Championship and if necessary a count back will be made to determine the winner.

The names of the winning sire for the year, breeder of the sire and the owner of the sire will be recorded permanently upon an Honour Board, which will be displayed in the Ayrshire Cattle Pavilion during the Show.

JERSEYS

Section 35 — Jerseys

Judges: G. L. CRAWFORD, Esq., Mannum Road, M.S. 90, Kingaroy, Queensland.

Stewards: LINDSAY G. C. NICHOLAS, Esq.
S. A. TURNER, Esq.
A. P. MOORE, Esq.
N. C. PODGER, Esq.
J. F. ROURKE, Esq.

Exhibitors are advised that, in addition to reading the following conditions, they should carefully peruse the conditions of entry and exhibition which precede the first Beef Cattle Section and also the inspection regulations preceding that Section.

The Director may in his discretion permit an animal to be withdrawn without the imposition of any penalty provided that the exhibitor advises the Society or the Director of his desire to withdraw such animal not less than 14 days prior to the commencement of the Show.

A combined total of 4 animals — irrespective of sex — is the maximum number any exhibitor may exhibit in the yearling and 18 months old Classes, but not more than 2 animals in any one class.

Judging will be in catalogue order and will commence at 9 a.m. on Thursday, 20th September. Judging of the Type and Utility Classes will commence at 8.30 a.m., Friday, 21st September.

Cattle entered in this Section must be registered in the Jersey Stud Book of Australia, or in an approved Jersey Herd Book.

For particulars of registration in the Jersey Stud Book of Australia, apply to the Secretary, Australian Jersey Herd Society (Victorian Branch), 628 Queensberry Street, North Melbourne, 3051.

Cows which fail to yield 2 kg. or more of milk in the 24 hours immediately preceding judging or in a period of 24 hours stipulated by the Society subsequent to judging shall be deemed to be "dry".

The Judge of Jerseys will not penalise exhibits if they are dehorned.

(For particulars of conditions in Type and Utility Classes, see Section 38.)

THE GIPPSLAND AND NORTHERN CO. LTD. has donated \$5 towards the prize money in this Section.

ENTRY FEE IN ALL CLASSES, \$8;
R.A.S. OF V. MEMBERS, \$4.

PRIZES AND PRIZE MONEY

When ten or more entries are received in ordinary classes, the prizes will be four of cash with two additional cards—5th and 6th. The cash prizes shown herein will be increased by \$2 each up to third, the fourth prize to be \$2 only.

In classes 287 and 295 and also in the specified Type and Utility classes where ten or more entries are received, 4th, 5th and 6th prize cards will be added without cash prizes or any increase to the amounts of cash already offered.

In all other classes with less than ten entries, the number of prizes and the prize money are to remain the same.

CLASS

282. COW, 6 years old or over (in milk).—Prizes: \$22, \$10, \$6, \$2, 5th and 6th Card.

The Prize Money in this Class presented by
**UNIGATE AUSTRALIA PTY. LTD.,
BRIDGE ROAD, DANDENONG.**

- 2088 Anderson, J. C., KING'S VALE CANARY 60TH 252166 (539), c 22/5/67, s Belgonia Jingo's Prince, d King's Vale Canary 58th.
- 2089 Anderson, J. C., KING'S VALE LASSIE 21ST 252170 (521), c 6/10/66, s Belgonia Jingo's Prince, d King's Vale Lassie 19th.
- 2090 Askew, K. & I., RAYWYN DARRYL'S PRINCESS 252290 (750), c 11/10/67, bred by S. R. Askew, s Raywyn Our Darryl, d Raywyn Regal Princess.
- 2091 Askew, K. & I., RAYWYN GRAND GIRL 228507 (638), c 17/9/65, bred by S. R. Askew, s Raywyn Grand Ambassador, d Raywyn Joy Girl.
- 2092 Bennett, K. J. & Mrs. D. L., BEMERSYDE EILEEN 333RD 218843 (948), c 9/9/64, bred by G. & R. Cox, s Bemersyde Attractive Jester, d Bemersyde Eileen 264th.
- 2093 Broad, R. C., FRANCLIFF ELLOUS 11TH 261857 (1752), c 7/8/67, s Franchiff Inapproachable, d Franchiff Ellous.
- 2094 Broad, R. C., FRANCLIFF ILLUSION 47TH 217905 (1376), c 31/8/64, s Franchiff Incomparable, d Franchiff Illusion 32nd.
- 2095 Broad, R. C., FRANCLIFF PET 9TH 229437 (1490), c 3/9/65, s Franchiff Incomparable, d Inverlaw Dreaming Pet 4th.
- 2096 Clyne, A. G. & B., Pty. Ltd., LIGHTVIEW LORNA 5TH 38277 (349), c 28/8/67, bred by C. L. Ferguson, s Lightview Excellency, d Lightview Lorna 4th.
- 2097 Clyne, A. G. & B., Pty. Ltd., LIGHTVIEW PRINCESS 4TH 35004 (357), c 11/9/67, bred by C. L. Ferguson, s Franchiff Illustrator, d Lightview Don's Princess.
- 2098 Clyne, A. G. & B., Pty. Ltd., PAISLEY EMMA 33RD 253621 (430), c 27/9/67, s Paisley Reliable, d Paisley Emma 25th.
- 2099 Cox, F. M., TAVISTOCK TWILIGHT 31ST 241692 (550), c 15/8/66, bred by A. Cox & Sons, s Belgonia Bright Jingo, d Tavistock Twilight 16th.
- 2100 Cox, Roy, BEMERSYDE DESIGN EILEEN 8TH 241745 (19), c 27/8/66, s Bemersyde Eileen 35th's Greek, d Bemersyde Eileen 190th.
- 2101 Cox, Roy, BEMERSYDE EILEEN 275TH 203534 (814), c 25/7/63, bred by G. & R. Cox, s Belgonia Noella 4th's Jester, d Bemersyde Eileen 41st.
- 2102 Fleming, I. & P. M., INVERGELLY ALMA 2ND 11870 (375), c 17/8/67, s Invergelly Star, d Elmsdale Alma 2nd.
- 2103 Fleming, I. & P. M., INVERGELLY MOYA WINKS 12TH 16026 (426), c 5/11/67, s Invergelly Star, d Invergelly Moya Winks 2nd.
- 2104 Fleming, I. & P. M., INVERGELLY NOELINE 2148 (189), c 16/7/65, s Mapleton Idol Hero, d Warwick Imperial Noeline.
- 2105 McIlroy, B., & Sons, BEMERSYDE EILEEN 282ND 203541 (826), c 21/8/63, bred by G. & R. Cox, s Bemersyde Jester Again, d Bemersyde Eileen 75th.
- 2106 McIlroy, B., & Sons, EDI CANARY 47TH 256708 (950), c 21/6/66, s Orphanage Moleen's Thistle, d Edi Canary 33rd.
- 2107 McIlroy, B. & Sons, TALISLEA EILEEN'S PRINCESS 5TH 241710 (564), c 16/9/66, bred by C. M. Cox, s Belgonia Baron's Jingo, d Bemersyde Eileen 282nd.
- 2108 McKean, R. M. & Q. R., CARGILL GROVE PETUNIA 2ND 265585 (158), c 11/7/67, s Franchiff Industrial, d Cargill Grove Petunia.
- 2109 McKean, R. M. & Q. R., CARGILL GROVE ROSALIE 3RD 265589 (167), c 24/7/67, s Cargill Grove Golden Boy, d Marstan Rose 4th.
- 2110 Maloney, P. J., & Son, BELGONIA MARIE 147th 245005 (507), c 15/8/66, s Belgonia Double Design, d Belgonia Marie 102nd.
- 2111 O'Callaghan, I., BARWIDGEE BRUNETTE 31ST 203393 (326), c 15/6/63, s Mullinger Eileen's Magnus, d Barwidgee Brunette 6th.
- 2112 O'Callaghan, I., BARWIDGEE PRIMROSE 15TH 266605 (536), c 25/6/68, s Mullinger Eileen's Magnus, d Barwidgee Primrose 6th.



Like Leonardo, we care intensely about it.

Five hundred years ago a man called Leonardo da Vinci turned his bountiful genius to the task of achieving man-made flight. To Leonardo, the flight of a bird was an inspiration, a marvel, a riddle he was never to solve. The science of aerodynamics defied even Leonardo's ingenuity. It was left to men of other generations to unlock the secrets of the bird's wings, to discover the aerofoil section, to

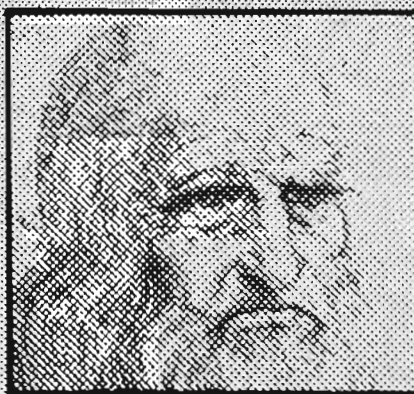

separate the functions of lift and thrust between wings and engines, to fly higher and faster than the bird. And having created the marvel for ourselves, still some of us stand in awe of it, as Leonardo did.

We count the people of our airline among these. For us, flight is a phenomenon full of wonder. We want to share it with you the first time or the next time you fly.

**We know
about flight.**



ANSETT
AIRLINES OF AUSTRALIA

JERSEYS

- 2113 Rodaughan, B. L., GRAZING GREENS VERA 7TH 220059 (337), c 29/8/64, bred by E. Gourley, s Glenavon Gold Cap, d Glen-grove Duke's Verna.
- 2114 Sprunt, J. & J. E., BEMERSYDE DESIGN EILEEN 24TH 253873 (57), c 29/7/67, bred by R. Cox, s Belgonia Jingo's Showman, d Bemersyde Eileen 83rd.
- 2115 Sprunt, J. & J. E., ROSALLEN JESTER'S ROYAL 2ND 96517 (592), c 19/8/63, bred by J. Lau, s Bemersyde Double Jester, d Rosallen Handsome Royal.
- 2116 Walker, C. S., & Son, MERRILAND STYLISH PEACE 9564 (W14), c 8/7/67, bred by R. L. Macdonald, s Merriland Star's Stylist, d Merriland Star's Rosebud.
- 2117 Walker, C. S., & Son, MERRILAND STYLISH SHEREE 9565 (W16), c 10/7/67, bred by R. L. Macdonald, s Merriland Star's Stylish, d Merriland Miss Opal.
- 2118 Waters, G. L., WILLOW DELL CRYSTAL 8TH 197738 (837), c 3/6/63, s Heathermere Golden Design, d Willow Dell Crystal 5th.

CLASS

283. COW, 5 years old (in milk).—Prizes: \$22, \$10, \$6, \$2, 5th and 6th Card.

- 2119 Anderson, B. R., KINGS VIEW AILEEN 260862 (263), c 6/10/68, s Belgonia Design Jester, d Barwon Vale Aileen 7th.
- 2120 Anderson, B. R., KINGS VIEW JESSEMIA 40TH 18 (274), c 22/2/69, s Belgonia Design Jester, d Kings View Jessemia 4th.
- 2121 Anderson, B. R., KINGS VIEW ROSELLA 39th 260883 (247), c 28/7/68, s Belgonia Design Jester, d Kings Vale Rosella 186th.
- 2122 Askew, K. & I., LIGHTVIEW JUNETTE 4TH 16406 (427), c 26/2/69, bred by C. Ferguson, s Franchiff Illustrator, d Glenalpine Junette 14th.
- 2123 Askew, K. & I., RAYWYN PAL'S MAISIE 261074 (817), c 19/1/69, bred by Estate Late S. R. Askew, s Raywyn Grand Pal, d Raywyn Regal Maisie.
- 2124 Broad, R. C., BIRCH BROOK NOBLE HEATH (imp. N.Z.) (X5), c 2/9/68, bred by L. Hawke, s Airport Noble Reward, d Birch Brook Noble Heather.
- 2125 Broad, R. C., FRANCLIFF ILAGAY 91ST 13255 (1983), c 17/3/69, s Franchiff Inapproachable, d Franchiff Ilagay 44th.
- 2126 Broad, R. C., FRANCLIFF ILETO 44TH 663 (1923), c 8/9/68, s Franchiff Inapproachable, d Franchiff Iletto 17th.
- 2127 Clyne, A. G. & B., Pty. Ltd., PAISLEY DESIGNER 10TH 262601 (469), c 2/8/68, s Heathermere Premier, d Paisley Designer 5th.
- 1-2128 Cox, F. M., TAVISTOCK DORCAS 2ND 262791 (707), c 6/9/68, bred by A. Cox & Sons, s Talislea Imperial Triumph, d MacDonnell Dorcas 81st.
- 2-2129 Cox, F. M., TAVISTOCK TWILIGHT 43RD 262828 (701), c 1/9/68, s Talislea Imperial Triumph, d Tavistock Twilight 31st.
- 6-2130 Cox, Roy, BEMERSYDE DESIGN EILEEN 72ND 262900 (162), c 12/6/69, s Belgonia Jingo's Showman, d Bemersyde Eileen 330th.
- 2131 Cox, Roy, BEMERSYDE DESIGN SWEET LILY 4TH 262902 (130), c 26/8/68, s Bemersyde Jester Again, d Bemersyde Sweet Lily 17th.
- 4-2132 Dudley, S. J., & Sons, TARRIN QUEEN 19TH 263216 (388), c 5/10/68, s Bemersyde Design Showman, d Tarrin Queen 4th.
- 5-2133 Maloney, P. J., & Son, BELGONIA DAISY 51ST 265932 (612), c 17/8/68, s Belgonia Lord Baron, d Belgonia Daisy 40th.
- 3-2134 Robbins, K. T., DELAGOA FANCY 267464 (64), c 5/9/68, s Willow Dell Golden Lad, d Willow Dell Fancy 17th.
- 2135 Rodaughan, B. L., DENISON PARK NAOMI 17TH 267554 (351), c 4/9/68, s Merriland Gold Spot, d Denison Park Naomi 4th.
- 2136 Simkin, L. L., TALISBRAE MAGNIFICENT 14TH 5892 (564), c 3/6/69, s Lynford Invitation, d Talisbrae Magnificent 3rd.
- 2137 Swift, R. G., ROSEVIEW BELLETTA 2ND 268108 (308), c 27/7/68, bred by Mrs. F. M. Swift & Sons, s Franchiff Indict, d Lynlea Belletta.

- 2138 Waters, G. L., WILLOW DELL GIRLIE 31ST 17599 (206), c 1/9/68, s Inverlaw Double Dreamer 4th, d Willow Dell Girlie 22nd.
- 2139 Wilson, R. W. & M. F., ELENKO LOVE LIES 109TH 268836 (242), c 10/9/68, bred by L. Williams, s Heathermere Golden Eagle, d Elenko Love Lies 68th.

CLASS

284. COW, 4 years old (in milk).—Prizes: \$18, \$10, \$6, \$2, 5th and 6th Card. A cash prize of \$40, presented by DAIRYKOLD PTY. LTD., 141 Palmer Street, Richmond, will be awarded to the winner of Class 284.

- 2140 Anderson, J. C., KING'S VALE ROSE 23RD 11856 (635), c 4/11/69, s Belgonia Golden Double, d King's Vale Rose 22nd.
- 2141 Anderson, J. C., KING'S VALE ROSE 24TH 11858 (638), c 13/3/70, s Belgonia Jingo's Prince, d King's Vale Rose 20th.
- 2142 Askew, K. & I., RAYWYN REGAL MARION 9845 (866), c 15/3/70, bred by Estate Late S. R. Askew, s Raywyn Ambassador, d Raywyn Her Majesty 2nd.
- 2143 Askew, K. & I., RAYWYN ROYAL CONNIE 6750 (856), c 30/10/69, bred by Estate Late S. R. Askew, s Katandra Coral 38th's Royalist, d Raywyn Regal Connie 2nd.
- 2144 Bemersyde Farms (G. & E. Cox), BEMERSYDE FARMS BUTTERCUP 12TH 9927 (200), c 9/9/69, s Bemersyde Eileen 35th's Greek, d Bemersyde Buttercup 38th.
- 2145 Bennett, K. J. & Mrs. D. L., TOORA GOLDIE 3RD 9999 (66), c 22/3/70, s Bemersyde Murray Jester, d Toora Goldy.
- 2146 Broad, R. C., FRANCLIFF ILAGAY 108TH 26344 (02024), c 27/3/70, s Franchiff Incomparable, d Franchiff Ilagay 29th.
- 2147 Burgman, F. A., KATANDRA MARIE 29TH 13364 (276), c 19/7/69, s Katandra Royal Jingo, d Katandra Marie 7th.
- 2148 Burgman, F. A., KATANDRA MELYS 49TH 13361 (271), c 13/7/69, s Katandra Royal Jingo, d Katandra Melys 18th.
- 2149 Clyne, A. G. & B., Pty. Ltd., PAISLEY ALISON 6TH 1310 (585), c 15/9/69, s Franchiff Utopia, d Taradale Joy 3rd.
- 2150 Cox, F. M., BEMERSYDE DESIGN EILEEN 77TH 10353 (174), c 29/8/69, bred by Roy Cox, s Bemersyde Jester Again, d Bemersyde Design Eileen 12th.
- 2151 Cox, F. M., GRANADA VANILLA 74TH 13608 (483), c 14/2/70, bred by L. W. Jakobi, s Tecoma Silver Monopoly, d Granada Vanilla 59th.
- 2152 Cox, Roy, BEMERSYDE DESIGN EILEEN 83RD 10359 (187), c 16/9/69, s Belgonia Jingo's Showman, d Bemersyde Eileen 275th.
- 2153 Cox, Roy, BEMERSYDE DESIGN HANDSOME 4TH 10364 (190), c 21/9/69, s Belgonia Jingo's Showman, d Bemersyde Handsome 2nd.
- 2154 Fleming, I. & P. M., INVERGELLY PATIENCE 7TH 19979 (531), c 12/9/69, s Franchiff Indicative, d Invergelly Bruce's Patience.
- 2155 Haywood, Dr. A. R., HEATHERMERE PEGGY 3RD 7485 (412), c 18/8/69, bred by L. J. & J. Hunt, s Heathermere Golden Ember, d Heathermere Peggy.
- 2156 McIlroy, B., & Sons, TALISLEA EILEEN 32ND 10308 (711), c 26/7/69, bred by C. M. Cox, s Bemersyde Gay Jester, d Talislea Eileen 12th.
- 2157 McKean, R. M. & Q. R., CARGILL GROVE LETTIE 5TH 11151 (241), c 10/7/69, s Bemersyde Farms Handsome Orchid, d Cargill Grove Lettie 2nd.
- 2158 Maloney, P. J., & Son, BELGONIA JUNETTE 176TH 14312 (648), c 27/7/69, s Heathermere Magician, d Belgonia Junette 170th.
- 2159 Maloney, P. J., & Son, MERRILAND IDEAL MAQUITA (imp. N.Z.), 676670 (Y46), bred by R. L. MacDonald, s Merriland Ideal Major, d Merriland Star's Stella.
- 2160 Miles, W. R., FRANKLIN DAFFODIL 3rd 11341 (15), c 17/9/69, bred by D. F. Mamouny, s Heathermere Fluent Jingo, d Franklin Daffodil.
- 2161 O'Callaghan, I., BEMERSYDE DESIGN EILEEN 74TH 10350 (168), c 20/8/69, bred by Roy Cox, s Bemersyde Jester Again, d Bemersyde Design Eileen 16th.

If you're on a diet, you need protein without the fat:

Even when you're on a diet, there are things the body must have for normal daily living. Vitamins and minerals, for instance. And protein. Protein is a complete food, the nearest thing to the life-giving force.

Diploma Instant dry non-fat milk is extremely rich in protein—37% compared with only 19.7% in an equivalent weight of lean red beef. Diploma also has vitamins of the important B2 complex, lactose, and about 8% minerals (most foods have about 1%). In fact, Diploma dry non-fat milk contains 11 times more of these vital factors than pure fresh milk itself.

You get them all without unwanted fat, yet Diploma Instant has the full-bodied flavour of ordinary milk. So supplement your diet with fat-free Diploma, for drinking and cooking.

Diploma instant.

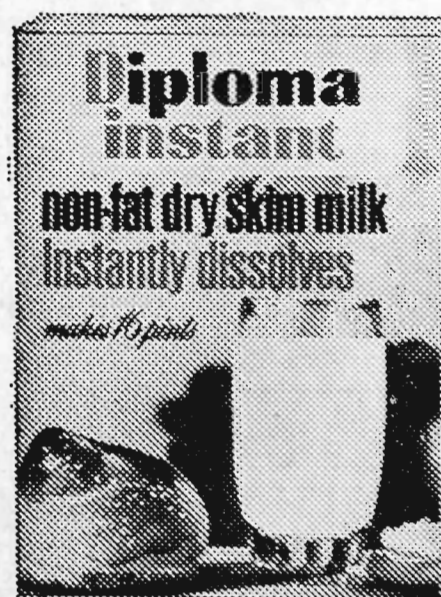

JERSEYS

- 2162 Sprunt, J. & J. E., BEMERSYDE DESIGN EILEEN 85TH 10361 (198), c 25/11/69, bred by R. Cox, s Belgonia Jingo's Showman, d Bemersyde Eileen 311th.
- 2163 Walker, C. S., & Son, FAIRWAY FOLLY'S IDEAL 35464 (Y52), c 5/9/69, bred by R. McHardie, s Big Hollow Folly's Major, d Glenmore Golden Image.
- 2164 Walker, C. S., & Son, MERRILAND IDEAL SHEREE 35444 (Y22), c 11/7/69, bred by R. L. Macdonald, s Merriland Ideal Major, d Merriland Miss Opal.
- 2165 Waters, G. L., WILLOW DELL CRYSTAL 24TH 21965 (277), c 25/8/69, s Willow Dell Nancy's Best, d Willow Dell Crystal 17th.

CLASS

- 285. HEIFER, 3 years old (in milk).—Prizes: \$18, \$10, \$6, \$2, 5th and 6th Card. A cash prize of \$37.50, presented by TASMAN VACCINE LABORATORY (AUST.) PTY. LTD., P.O. Box 347, Dandenong, will be awarded to the winner of Class 285.**

- 2166 Anderson, B. R., KINGS VIEW ROSELLA 63RD 11807 (320), c 13/7/70, s Belgonia Golden Double, d Kings View Rosella 15th.
- 2167 Anderson, B. R., KINGS VIEW SNOW WYN 2ND 25640 (360), c 20/6/71, s Belgonia Design Jester, d Granada Snow Wyn.
- 2168 Askew, K. & I., RAYWYN CROWN GILLIAN 18418 (898), c 14/10/70, s Raywyn Crown Escort, d Raywyn Combination's Gillian.
- 2169 Broad, R. C., FRANCLIFF ILLUSION 169TH 26365 (2168), c 26/8/70, s Franchiff Incomparable, d Franchiff Illusion 97th.
- 2170 Broad, R. C., FRANCLIFF ILLUSION 173RD 26377 (2192), c 24/9/70, s Franchiff Inapproachable, d Franchiff Illusion 52nd.
- 2171 Broad, R. C., KATANDRA SILVERMINE 122ND 18240 (376), c 15/10/70, bred by F. A. Burgman, s Franchiff Illusionist, d Katandra Silvermine 99th.
- 2172 Clyne, A. G. & B., Pty. Ltd., PAISLEY DULCIE 9TH 19030 (646), c 24/8/70, s Franchiff Utopia, d Silvanella Dulcie 14th.
- 2173 Cox, F. M., TAVISTOCK SANDRA 55TH 13528 (837), c 13/9/70, s Warwick Double Sam, d Tavistock Sandra 31st.
- 3-2174 Cox, F. M., TAVISTOCK VISCOUNTRESS 10TH 13537 (849), c 9/10/70, s Vynette Bouquet's Design, d Tavistock Viscountess.
- 2175 Cox, Roy, BEMERSYDE DESIGN EILEEN 92ND 14012 (214), c 25/8/70, s Bemersyde Jester Again, d Bemersyde Design Eileen 23rd.
- 2176 Dudley, S. J., & Sons, TARRIN EILEEN 65TH 19282 (473), c 2/10/70, s Birkland Tina's Supreme, d Tarrin Eileen 14th.
- 2177 King Bros., GRANADA SILVER LOVE 31118 (505), c 5/7/70, bred by L. W. Jakobi, s Tecoma Silver Monopoly, d Granada Love Lies 12th.
- 6-2178 McIlroy, B., & Sons, EDI HEATHER BELL 2ND 24174 (258), c 8/7/70, s Edi Misty Greek, d Talislea Heather Bell 53rd.
- 2179 McKean, R. M. & Q. R., CARGILL GROVE ROSALIE 11TH 20519 (320), c 7/9/70, s Bemersyde Farms Handsome Orchid, d Cargill Grove Rosalie 3rd.
- 2180 Maloney, P. J., & Son, BOLEIGH DESIGN'S WARATAH (imp. N.Z.) 696759 (15), c 14/8/70, bred by Tippet Bros., s Big Hollow Design's Meteor, d Boleigh Blue Wisteria.
- 2181 Maloney, P. J., & Son, MERRILAND IDEAL PORTIA (imp. N.Z.) 36316 (A31), c 21/7/70, bred by R. L. MacDonald, s Merriland Ideal Major, d Merriland Stylish Fleck.
- 1-2182 Phelan, G. E. & C. A., SINGAH CELEBRITY 4TH 14397 (28), c 4/8/70, s Warwick Royal Master, d Edenhope Madeiras' Peggy 33rd.
- 2183 Sprunt, J. & J. E., KAARMONA POPPY 10TH 29736 (166), c 26/7/70, s Belgonia Jingo's Royalty, d Kaarmona Matilda 3rd.
- 2184 Sprunt, J. & J. E., KAARMONA PRINCESS 15484 (157), c 22/7/70, s Eurarie Ruling Son, d Ingliston Princess 17th.
- 4-2185 Sprunt, J. & J. E., KAARMONA STYLISH OPAL 10TH 15482 (189), c 19/8/70, s Merriland Stylish Praise, d Ingliston Princess 16th.
- 2186 Walker, C. S., & Son, WARWICK ELWISE 27TH 22938 (379), c 2/8/70, s Merriland Stylish Link, d Warwick Elwise 3rd.

- 2-2187 Walker, C. S., & Son, WARWICK LINK'S BERYL 22942 (3431), c 22/8/70, s Merriland Stylish Link, d Warwick Inspire.
- 2188 Waters, G. L., WILLOW DELL FANCY 55TH 25103 (351), c 20/8/70, s Willow Dell Nancy's Best, d Willow Dell Fancy 20th.
- 2189 Waters, G. L., WILLOW DELL GIRLIE 39TH 26862 (364), c 2/9/70, s Warwick Ileen's Jingo, d Willow Dell Girlie 31st.

CLASS

- 286. HEIFER, 2 years old (in milk).—Prizes: \$18, \$10, \$6, \$2, 5th and 6th Card. The prize money in this Class presented by UNIGATE AUSTRALIA PTY. LTD., BRIDGE ROAD, DANDENONG.**

- 2-2190 Anderson, B. R., KINGS VIEW LADY MONICA 8th 25625 (376), c 27/9/71, s Belgonia Golden Double, d Kings View Lady Monica 6th.
- 2191 Askew, K. & I., RAYWYN GRAND JOY 30255 (923), c 17/8/71, s Raywyn Grand Ambassador, d Glenallan Beth's Joy.
- 2192 Askew, K. & I., RAYWYN HAPPINESS 30244 (922), c 20/8/71, s Raywyn Grand Manuel, d Raywyn Royal Highness.
- 2193 Bemersyde Farms (G. & E. Cox), BEMERSYDE FARMS EILEEN 106TH 18589 (279), c 24/7/71, s Bemersyde Farms Ambassador, d Bemersyde Eileen 115th.
- 2194 Bennett, K. J. & Mrs. D. L., BEMERSYDE FARMS DAISY 5TH 26527 (304), c 15/10/71, bred by Bemersyde Farms (G. & E. Cox), s Heathermere Golden Ember, d Bemersyde Daisy 2nd.
- 2195 Broad, R. C., FRANCLIFF ROSE 77TH 26424 (2308), c 30/8/71, s Tarnhowe Red Beacon (imp. N.Z.), d Franchiff Rose 56th.
- 2196 Broad, R. C., FRANCLIFF WATFERN 21ST 41868 (2333), c 4/11/71, s Tarnhowe Red Beacon (imp. N.Z.), d Lynford Samaritan's Watfern 4th.
- 2197 Bubb, H. & K. E., HAROLEEN PETAL 3RD 27368 (317), c 5/8/71, s Bemersyde Churchill, d Tristana Park Petal 124th.
- 2198 Bubb, H. & K. E., HAROLEEN VISCOUNTRESS 27369 (318), c 5/8/71, s Haroleen Lord Dreamer, d Tavistock Viscountess 6th.
- 3-2199 Burgman, F. A., KATANDRA DESIGN'S BRINGAL 32ND 30300 (437), c 13/9/71, s Katandra Incomparable, d Katandra Design's Bringal 26th.
- 2200 Burgman, F. A., KATANDRA DESIGN'S HAZEL 36TH 30320 (386), c 12/7/71, s Katandra Incomparable, d Katandra Design's Hazel 30th.
- 2201 Burgman, F. A., KATANDRA MELYS 61ST 30328 (398), c 25/7/71, s Katandra Incomparable, d Katandra Melys 18th.
- 2202 Burgman, F. A., KATANDRA MELYS 67TH 30309 (453), c 28/9/71, s Katandra Royal Jingo, d Katandra Melys 23rd.
- 2203 Burgman, F. A., KATANDRA PAXIE 55TH 30297 (432), c 6/9/71, s Katandra Royal Jingo, d Katandra Paxie 32nd.
- 2204 Clyne, A. G. & B., Pty. Ltd., PAISLEY BENITA 15TH 31011 (762), c 25/10/71, s Franchiff Utopia, d Paisley Benita 2nd.
- 2205 Clyne, A. G. & B., Pty. Ltd., PAISLEY VICTORY'S VANILLA 17TH 31019 (748), c 12/9/71, s Franchiff Utopia, d Paisley Victory's Vanilla 5th.
- 2206 Cox, F. M., TAVISTOCK ROYAL QUEEN 85TH 27635 (890), c 16/8/71, s Tavistock Silver Twylsh, d Tavistock Royal Queen 54th.
- 2207 Cox, F. M., TAVISTOCK SANDRA 56TH 27646 (906), c 12/9/71, s Belgonia Daisy 14th's Jester, d Tavistock Sandra 31st.
- 2208 Cox, F. M., TAVISTOCK VISCOUNTRESS 12TH 27649 (910), c 17/9/71, s Tavistock Eileen's Showboy, d Tavistock Viscountess 4th.
- 2209 Cox, Roy, BEMERSYDE DESIGN SWEET LILY 8TH 27660 (245), c 20/7/71, s Belgonia Jingo's Showman, d Bemersyde Sweet Lily 17th.
- 2210 Dudley, S. J., & Sons, TARRIN ETTIE 13TH 34498 (497), c 1/9/71, s Birkland Tina's Supreme, d Tarrin Ettie 5th.
- 2211 Dudley, S. J., & Sons, TARRIN QUEEN 34TH 34492 (491), c 21/8/71, s Birkland Tina's Supreme, d Tarrin Queen 21st.

JERSEYS

- 2212 Fleming, I. & P. M., INVERGELLY MIDGET 5TH 26400 (634), c 8/8/71, s Invergelly Star, d Invergelly Design's Midget.
- 2213 Fleming, I. & P. M., INVERGELLY MISS RAY 7TH 26402 (642), c 19/8/71, s Mapleton Influential, d Invergelly Miss Ray 4th.
- 2214 Fleming, I. & P. M., INVERGELLY PATIENCE 9TH 26405 (631), c 27/7/71, s Invergelly Saturn, d Invergelly Patience 3rd.
- 2215 Haywood, Dr. A. R., BEMERSYDE DESIGN DAISY 7TH 27657 (242), c 9/7/71, bred by Roy Cox, s Bemersyde Design's Conservative, d Bemersyde Daisy 3rd.
- 2216 King Bros., BARWIDGEE JUNETTE 11TH 26930 (662), c 12/8/71, bred by I. O'Callaghan, s Franchiff Prometheus, d Barwidgee Junette 3rd.
- 2217 King Bros., KATANDRA SILVERMINE 127TH 30301 (441), c 17/9/71, bred by F. A. Burgman, s Katandra Incomparable, d Katandra Silvermine 109th.
- 2218 King Bros., ROWSVALE DULCIE 2ND 28578 (51), c 21/10/71, s Katandra Moleen 3rd's Draconian, d Paisley Dulcie 7th.
- 2219 King Bros., WARWICK OPAL'S LADY 33345 (412), c 1/7/71, bred by S. Walker, s Merriland Opal's Ideal, d Warwick Gold Ilola.
- 2220 McIlroy, B., & Sons, EDI EILEEN'S PRINCESS 2ND 24133 (376), c 24/9/71, s Edi Golden Jingo, d Bemersyde Eileen 282nd.
- 2221 McKean, R. M. & Q. R., CARGILL GROVE SILVER BEAM 13TH 28991 (348), c 18/7/71, s Cargill Grove Golden Boy, d Cargill Grove Silver Beam 4th.
- 2222 McKean, R. M. & Q. R., CARGILL GROVE SPECIAL LOVE LIES 29001 (336), c 5/7/71, s Bank View Specialist, d Bank View Love Lies 3rd.
- 2223 Maloney, P. J., & Son, BELGONIA IDEAL FAVOUR 31732 (735), c 12/7/71, s Merriland Ideal Major, d Merriland Star's Favour.
- 2224 Maloney, P. J., & Son, BELGONIA MARIE 168TH 31716 (741), c 21/7/71, s Bemersyde Farms 88th's Lime Light, d Belgonia Marie 147th.
- 2225 Miles, W. R., MILCOMBE DAMSEL 18TH 36815 (570), c 28/8/71, s Elenko Primrose 8th's Imperitive, d Milcombe Damsel 16th.
- 4-2226 Miles, W. R., MILCOMBE HONEST PERFECTION 13TH 36814 (555), c 4/8/71, s Heathermere Fluent Jingo, d Milcombe Honest Perfection 4th.
- 2227 Miles, W. R., MILCOMBE VERONICA 35TH 36821 (578), c 23/9/71, s Elenko Primrose 8th's Imperitive, d Milcombe Veronica 19th.
- 2228 O'Callaghan, I., BARWIDGEE EILEEN 56TH 26931 (664), c 16/8/71, s Franchiff Prometheus, d Barwidgee Eileen 29th.
- 2229 O'Callaghan, I., BARWIDGEE EILEEN 59TH 26955 (680), c 29/9/71, s Franchiff Prometheus, d Bemersyde Design Eileen 58th.
- 5-2230 O'Callaghan, I., BARWIDGEE RHONDA 28TH 26929 (661), c 10/8/71, s Franchiff Prometheus, d Barwidgee Rhonda 22nd.
- 2231 O'Callaghan, I., TALISLEA PANDA 2ND 27610 (879), c 4/10/71, bred by C. M. Cox, s Tavistock Silver Twylsh, d MacDonnell Princess 87th.
- 2232 Simkin, L. L., LYNFORD MAGNIFICENT 42749 (509), c 2/8/71, bred by F. H. Sippel, s Talisbrae Peggy's Dynamic, d Talisbrae Magnificent 14th.
- 2233 Simkin, L. L., TALISBRAE LOVE KISS 20TH 33371 (696), c 2/7/71, s Grangelea Regal, d Talisbrae Love Kiss 3rd.
- 2234 Simkin, L. L., TALISBRAE LOVE KISS 22ND 33410 (747), c 8/9/71, s Lynford Invitation, d Talisbrae Love Kiss 10th.
- 2235 Sprunt, J. & J. E., KAARMONA DREAMING BONNIE 36193 (250), c 16/9/71, s Tecoma Charm's Duke, d Three Springs Dreaming Bonnie 2nd.
- 2236 Sprunt, J. & J. E., KAARMONA POPPY 15TH 36187 (241), c 28/8/71, s Belgonia Jingo's Royalty, d Kaarmona Junette 8th.
- 2237 Sprunt, J. & J. E., KAARMONA STYLISH OPAL 14TH 36186 (239), c 26/8/71, s Merriland Stylish Praise, d Kaarmona Junette 5th.
- 2238 Vallence, M. J., & Sons, COOLARA PROMISE 5TH 33081 (48), c 14/8/71, bred by N. Broad, s Franchiff Incomparable, d Coolara Promise.
- 2239 Walker, C. S., & Son, WARWICK ELVA 21ST 33335 (435), c 29/7/71, s Merriland Ideal Bellboy, d Warwick Elva 8th.
- 2240 Walker, C. S., & Son, WARWICK IDEAL CRYSTAL 33356 (459), c 20/8/71, s Merriland Ideal Bellboy, d Merriland Stylish Sheree.
- 2241 Walker, C. S., & Son, WARWICK IDEAL MAXINE 33353 (447), c 12/8/71, s Merriland Ideal Bellboy, d Merriland Dream Maxine.
- 2242 Walker, C. S., & Son, WARWICK LINK'S GOLDGIRL 33363 (478), c 27/9/71, s Merriland Stylish Link, d Warwick Ideal Olivia.
- 2243 Waters, G. L., WILLOW DELL FANCY 62ND 27714 (437), c 25/8/71, s Willow Dell Nancy's Best, d Willow Dell Fancy 18th.
- 2244 Waters, G. L., WILLOW DELL GIRLIE 41ST 27717 (444), c 2/9/71, s Willow Dell Nancy's Dreamer, d Willow Dell Girlie 35th.
- 2245 Wight, L. R., & Sons, ANEMBO DAWN 94TH 30191 (984), c 17/7/71, s Bemersyde Farms Premier, d Anembo Dawn 53rd.
- 2246 Wight, L. R., & Sons, ANEMBO ESTELLE 65TH 30157 (1013), c 5/8/71, s Bemersyde Farms Premier, d Anembo Estelle 9th.

CLASS

287. *B. A. BARR AND KEITH McGARVIE MEMORIAL PRIZES OF \$16.80 (\$10.50 of which is donated by THE AUSTRALIAN JERSEY HERD SOCIETY (VICTORIAN BRANCH) and \$6.30 by the late KEITH, McGARVIE, ESQ.) will be awarded for the cows with the best vessel (cows to be of good breed type).—First prize, \$10.50; second prize, \$6.30; 3rd, 4th, 5th and 6th Card. Competition in this Class is limited to animals, in milk, entered in the ordinary Classes. The Judge may order the exhibits to be milked dry before making his final awards.

Anderson, B. R.
Anderson, B. R.
4-Anderson, J. C.
Anderson, J. C.
Askew, K. & I.
Bennett, K. J. & Mrs. D. L.
Broad, R. C.
Broad, R. C.
Broad, R. C.
2-Burgman, F. A.
1-Clyne, A. G. & B., Pty. Ltd.
Clyne, A. G. & B., Pty. Ltd.
5-Cox, F. M.
Cox, F. M.
3-Cox, F. M.
Cox, Roy.
Cox, Roy.
Dudley, S. J., & Sons.
Fleming, I. & P. M.
Fleming, I. & P. M.
Fleming, I. & P. M.
King Bros.
McIlroy, B., & Sons.
McKean, R. M. & Q. R.
Maloney, P. J., & Son.
Maloney, P. J., & Son.
Miles, W. R.
O'Callaghan, I.
O'Callaghan, I.
Phelan, G. E. & C. A.
Robbins, K. T.
Rodaughan, B. L.
Simkin, L. L.
Sprunt, J. & J. E.
Sprunt, J. & J. E.
Walker, C. S., & Son.
Walker, C. S., & Son.
Walker, C. S., & Son.
6-Waters, G. L.
Waters, G. L.
Wilson, R. W. & M. F.

288. COW, 6 years old or over (dry in calf).—Prizes: \$12, \$6, \$4, \$2, 5th and 6th Card.

2247 Anderson, B. R., BARWON VALE AILEEN 7TH 235962 (381), c 26/8/62, bred by W. J. Reid, s Barwon Vale Reward, d Barwon Vale Aileen 2nd.

2248 Anderson, J. C., KING'S VALE ROSELLA 232ND 228337 (474), c 29/8/65, s Belgonia Jingo's Prince, d King's Vale Rosella 214th.

JERSEYS

- 3-2249 Anderson, J. C., KING'S VALE ROSELLA 252ND 260918 (554), c 15/9/67, s Belgonia Jingo's Prince, d King's Vale Rosella 214th.
- 2250 Askew, K. & I., RAYWYN GRAND SLIPPER 240000 (700), c 18/9/66, bred by S. R. Askew, s Raywyn Grand Ambassador, d Raywyn Silver Slipper.
- 2251 Bemersyde Farms (G. & E. Cox), BEMERSYDE DAISY 2ND 187984 (738), c 5/8/62, bred by G. & R. Cox, s Belgonia Noella 4th's Jester, d Belgonia Daisy 12th.
- 2252 Bemersyde Farms (G. & E. Cox), BEMERSYDE FARMS EILEEN 10TH 240423 (25), c 26/8/66, s Belgonia Jingo's Showman, d Bemersyde Eileen 204th.
- 2253 Burgman, F. A., AVOLENE JEAN 231927 (24), c 24/8/65, bred by L. N. & J. Grosvenor, s Katandra Legislate, d Kelynda Jean 8th.
- 1-2254 Burgman, F. A., KATANDRA MARIE 26TH 262183 (211), c 26/9/67, s Katandra Jingo's Rush, d Katandra Marie 4th.
- 4-2255 Cox, F. M., TAVISTOCK EILEEN 26TH 230560 (496), c 28/9/65, bred by A. Cox & Sons, s Tavistock Greek Star, d Tavistock Eileen 22nd.
- 5-2256 Cox, F. M., TAVISTOCK TWILIGHT 36TH 253823 (633), c 6/9/67, bred by A. Cox & Sons, s Belgonia Daisy 14th's Jester, d Tavistock Twilight 16th.
- 2257 Cox, Roy, BEMERSYDE DESIGN EILEEN 44TH 253893 (100), c 2/11/67, s Belgonia Jingo's Showman, d Bemersyde Eileen 288th.
- 2258 Cox, Roy, BEMERSYDE EILEEN 269TH 188013 (800), c 10/11/62, bred by G. & R. Cox, s Belgonia Noella 4th's Jester, d Bemersyde Eileen 25th.
- 2259 Dudley, S. J., & Sons, TARRIN DIANA 178150 (110), c 19/8/60, s Tarrin Viscount, d Tarrin Goldfinch.
- 6-2260 Dudley, S. J., & Sons, TARRIN ETTIE 5TH 254325 (293), c 11/3/66, s Bemersyde Brilliant Jester, d Tarrin Ettie.
- 2261 Fleming, I. & P. M., INVERGELLY PETUNIA 3RD 16038 (437), c 3/4/68, s Invergelly Star, d Invergelly Petunia.
- 2-2262 McIlroy, B., & Sons, TALISLEA EILEEN'S PRINCESS 8TH 253839 (613), c 6/9/67, bred by C. M. Cox, s Oaklaw Imperial, d Bemersyde Eileen 282nd.
- 2263 Rodaughan, B. L., DENISON PARK NAOMI 3RD 188755 (86), c 3/7/61, s King's Vale Replica, d Denison Park Naomi.
- 2264 Sprunt, J. & J. E., INGLISTON PRINCESS 17TH 6570 (377), c 27/8/67, bred by F. W. Ducat, s Katandra Royal Legend, d Ingliston Princess 16th.
- 2265 Sprunt, J. & J. E., WARRAWONG OPAL 18TH 13872 (481), c 12/8/66, bred by S. L. Cochrane, s Francliff Ensign, d Warrawong Opal 9th.
- 2266 Wilson, R. W. & M. F., FRANCLIFF BERYL 119TH 240794 (1644), c 22/9/66, bred by R. C. Broad, s Francliff Incomparable, d Francliff Beryl 66th.
- 2267 Wilson, R. W. & M. F., NORLEEN VALE ANNETTE 18TH 13809 (439), c 17/9/67, bred by N. C. Podger, s Francliff Intricate, d Norleen Vale Annette 7th.

CLASS

289. COW, 5 years old (dry in calf).—Prizes: \$10, \$4, \$2, Card.

- 4-2268 Anderson, B. R., KINGS VIEW ROSELLA 44TH 260887 (257), c 28/8/68, s Belgonia Design Jester, d Kings Vale Rosella 189th.
- 3-2269 Burgman, F. A., KATANDRA PAXIE 44TH 906 (258), c 20/9/68, s Katandra Jingo's Rush, d Katandra Paxie 21st.
- 2270 King Bros., BRANSTON JINGO'S BELLE 23085 (172), c 27/8/68, bred by J. M. Kirton, s Talislea Jingo's Chancellor, d Branston Blue Belle.
- 1-2271 Waters, G. L., WILLOW DELL BLONDE 81ST 17581 (189), c 13/8/68, s Inverlaw Double Dreamer 4th, d Willow Dell Blonde 52nd.

2-2272 A. COW, 4 years old (dry in calf).—Prizes: \$12, \$6, \$4, \$2, 5th and 6th Card.

- 4-2272 Anderson, B. R., KINGS VIEW ROSELLA 53RD 40 (299), c 12/10/69, s Belgonia Golden Double, d Kings View Rosella 18th.
- 2-2272A Anderson, J. C., KING'S VALE BRUNETTE 140TH 11853 (631), c 11/10/69, s King's Vale Petunia's Jingo, d King's Vale Brunette 125th.

- 2273 Askew, K. & I., RAYWYN ROYAL HIGHNESS 6949 (848), c 13/10/69, bred by Estate Late S. R. Askew, s Katandra Coral 38th's Royalist, d Raywyn Her Highness.
- 3-2274 Askew, K. & I., RAYWYN ROYAL VIOLET 6748 (832), c 13/10/69, bred by Estate Late S. R. Askew, s Katandra Coral 38th's Royalist, d Raywyn Grand Violet.
- 2275 Burgman, F. A., KATANDRA DESIGN'S BRINGAL 30TH 13369 (294), c 25/8/69, s Katandra Royal Jingo, d Katandra Design's Bringal 26th.
- 2276 Burgman, F. A., KATANDRA GOLDEN LILY 16TH 13362 (272), c 14/7/69, s Francliff Raleigh, d Katandra Golden Lily 11th.
- 5-2277 Cox, F. M., TAVISTOCK FLOWER 3RD 1500 (788), c 24/10/69, s Tavistock Dreaming Greek, d Tavistock Flower.
- 2278 Cox, Roy, BEMERSYDE DESIGN EILEEN 81ST 10357 (181), c 5/9/69, s Belgonia Jingo's Showman, d Bemersyde Eileen 334th.
- 2279 Maloney, P. J., & Son, BELGONIA DAISY 54TH 14330 (646), c 23/7/69, s Bemersyde Farms 88th's Limelight, d Belgonia Daisy 25th.
- 6-2280 Miles, W. R., MILCOMBE LILY DELL 17TH 3579 (478), c 25/8/69, s Heathermere Fluent Jingo, d Milcombe Lily Dell 11th.
- 2281 Nugent, Gordon F., ESMOND SUSPENSE 5TH 22734 (52), c 1/4/70, s Kelynda Eileen 2nd's Baron, d Carellen Golden Cream 27th.
- 2282 Rodaughan, B. L., DENISON PARK MADGE 37TH 5171 (385), c 11/8/69, s Denison Park Gallant 2nd, d Denison Park Madge 24th.
- 2283 Sprunt, J. & J. E., KAARMONA DREAM PANSY 15500 (127), c 12/8/69, s Warwick Gold Victor, d Warwick Dream Pansy.
- 2284 Waters, G. L., WILLOW DELL CRYSTAL 27TH 21968 (296), c 16/9/69, s Bemersyde Again Jester, d Willow Dell Crystal 8th.

CLASS

291. HEIFER, 3 years old (dry in calf).—Prizes: \$10, \$6, \$4, \$2, 5th and 6th Card.

- 1-2285 Anderson, B. R., KINGS VIEW LINDA 45TH 11819 (339), c 30/9/70, s Belgonia Golden Double, d Kings View Linda 26th.
- 2286 Anderson, J. C., KING'S VALE BRUNETTE 142ND d 25730 (662), 7/10/70, s King's Vale Petunia's Jingo, d King's Vale Brunette 117th.
- 6-2287 Askew, K. & I., RAYWYN REGAL SILVER-MINE 18398 (873), c 18/8/70, s Raywyn Ambassador, d Katandra Silvermine 84th.
- 2288 Burgman, F. A., KATANDRA MELYS 60TH 18238 (371), c 28/9/70, s Francliff Illusionist, d Katandra Melys 38th.
- 2-2289 Burgman, F. A., KATANDRA PAXIE 50TH 18234 (367), c 21/9/70, s Francliff Illusionist, d Katandra Paxie 44th.
- 2290 Burgman, F. A., KATANDRA PAXIE 51ST 18236 (368), c 25/9/70, s Francliff Illusionist, d Katandra Paxie 21st.
- 2291 Clyne, A. G. & B., Pty. Ltd., PAISLEY ELMANA 4TH 19054 (631), c 4/8/70, s Warwick Observe, d Paisley Elmana 2nd.
- 2-2292 Cox, F. M., TAVISTOCK FLOWER 4TH 13535 (846), c 2/10/70, s Belgonia Daisy 14th's Jester, d Tavistock Flower.
- 2293 Dudley, S. J., & Sons, TARRIN QUEEN 32ND 26773 (481), c 28/10/70, s Birkland Tina's Supreme, d Tarrin Queen 14th.
- 2294 King Bros., GRANADA VANILLA 78TH 31114 (540), c 5/10/70, bred by L. W. Jakobi, s Granada Dreaming Blend, d Granada Vanilla 65th.
- 2295 Maloney, P. J., & Son, LILAC GROVE ITASKA'S HEIDI (imp. N.Z.) 30738 (A46), c 14/10/70, bred by F. W. Hansen, s Itaska's Fillpail Master (imp.), d Lilac Grove Noble Heidi.
- 4-2296 Nugent, Gordon, F., ESMOND EILEEN 22739 (81), c 3/8/70, s Esmond Charlie Browne, d Bemersyde Design Eileen 54th.
- 2297 Rodaughan, B. L., DENISON PARK MADGE 41ST 21606 (417), c 7/7/70, s Elenko Primrose 3rd's Designer, d Denison Park Madge 11th.
- 2298 Sprunt, J. & J. E., KAARMONA POPPY 5TH 22839 (175), c 31/7/70, s Belgonia Jingo's Royalty, d Kaarmona Bouquet 4th.

JERSEYS

- 2299 Sprunt, J. & J. E., KAARMONA STYLISH OPAL 11TH 29746 (190), c 19/8/70, s Merriland Stylish Praise, d Edi Lady Oxford 11th.
- 2300 Waters, G. L., WILLOW DELL FANCY 56TH 25104 (367), c 2/9/70, s Willow Dell Nancy's Best, d Willow Dell Fancy 32nd.
- 3-2301 Waters, G. L., WILLOW DELL VIOLET 37TH 25120 (397), c 22/11/70, s Bemersyde Again Jester, d Willow Dell Violet 14th.
- 2302 Wight, L. R., & Sons, ANEMBO DAWN 77TH 22078 (911), c 20/7/70, s Bemersyde Farms Premier, d Anembo Dawn 7th.

CLASS

292. HEIFER, 2 years old (not in milk and not necessarily in calf).—Prizes: \$10, \$6, \$4, \$2, 5th and 6th Card.

- 2303 Anderson, B. R., KINGS VIEW JESSEMIA 53RD 25630 (384), c 13/10/71, s Belgonia Golden Double, d Kings View Jessemia 38th.
- 2304 Anderson, B. R., KINGS VIEW LASSIE 4TH 25629 (383), c 5/10/71, s Belgonia Golden Double, d Kings View Lassie 2nd.
- 2305 Askew, K. & I., RAYWYN GRAND STAR 30239 (914), c 1/8/71, s Raywyn Grand Ambassador, d Raywyn Shep's Star.
- 1-2306 Askew, K. & I., RAYWYN MANUEL'S SILVERMINE 2ND 30252 (950), c 15/10/71, s Raywyn Grand Manuel, d Glenallan Grand Silvermine.
- 2307 Askew, K. & I., TATARA RONITA 3RD 35180 (215), c 3/9/71, bred by G. V. Smith, s Franchiff Inventive, d Tatara Ronita.
- 4-2308 Burgman, F. A., KATANDRA DESIGN'S HAZEL 37TH 30299 (434), c 11/9/71, s Franchiff Illusionist, d Katandra Design's Hazel 29th.
- 2309 Burgman, F. A., KATANDRA MELYS 64TH 30292 (419), c 13/8/71, s Katandra Incomparable, d Katandra Melys 36th.
- 5-2310 Burgman, F. A., KATANDRA MELYS 65TH 30294 (421), c 20/8/71, s Katandra Royal Jingo, d Katandra Melys 41st.
- 2-2311 Burgman, F. A., KATANDRA SILVERMINE 128TH 30302 (442), c 17/9/71, s Katandra Incomparable, d Katandra Silvermine 110th.
- 2312 Clyne, A. G. & B., Pty. Ltd., PAISLEY IVY 31031 (742), c 7/9/71, s Franchiff Utopia, d Franchiff Ivy 5th.
- 2313 Clyne, A. G. & B., Pty. Ltd., PAISLEY SUNSET 7TH 31048 (759), c 12/10/71, s Franchiff Irradiate, d Birkland Sunset.
- 3-2314 Cox, F. M., TAVISTOCK BEAUTY 20TH 27644 (902), c 11/9/71, s Tavistock Dainty Greek 2nd, d Tavistock Beauty 18th.
- 2315 Cox, Roy, BEMERSYDE DESIGN EILEEN 116TH 27660 (262), c 10/9/71, s Belgonia Noella's Design, d Bemersyde Design Eileen 8th.
- 2316 McIlroy, B., & Sons, EDI EILEEN'S PRINCESS 3RD 24165 (381), c 25/10/71, s Edi Golden Jingo, d Talislea Eileen's Princess 5th.
- 2317 McKean, R. M. & Q. R., CARGILL GROVE LOVE LIES 4TH 28984 (374), c 3/9/71, s Cargill Grove Showman, d Cargill Grove Love Lies.
- 2318 Miles, W. R., MILCOMBE GOLDEN BEGONIA 8TH 36916 (588), c 24/10/71, s Heathermere Fluent Jingo, d Milcombe Golden Begonia 3rd.
- 6-2319 Nugent, Gordon F., ESMOND DUCHESS 2ND 36102 (92), c 29/9/71, s Esmond Charlie Browne, d Ridgewood Delightful Duchess.
- 2320 O'Callaghan, I., BARWIDGEE BRUNETTE 83RD 26926 (658), c 8/8/71, s Franchiff Prometheus, d Barwidgee Brunette 15th.
- 2321 Sprunt, J. & J. E., KAARMONA STYLISH OPAL 12TH 36183 (234), c 11/8/71, s Merriland Stylish Praise, d Ingliston Buttercup 20th.
- 2322 Sprunt, J. & J. E., KAARMONA STYLISH OPAL 13TH 36185 (237), c 22/8/71, s Merriland Stylish Praise, d Milawa Bramble 4th.
- 2323 Swift, R. G., ROSEVIEW BELLETTA 5TH 35321 (339), c 30/7/71, s Roseview Imperial, d Roseview Bellatta 3rd.
- 2324 Walker, C. S., & Son, WARWICK STYLISH OLIVIA 33332 (425), c 20/7/71, s Merriland Star's Stylish, d Merriland Stars Elaine.
- 2325 Waters, G. L., WILLOW DELL CRYSTAL 33RD 27897 (435), c 24/8/71, s Warwick Ileen's Jingo, d Willow Dell Crystal 20th.

CLASS

293. HEIFER, born 1/1/72 to 30/6/72 (inclusive).—Prizes: \$8, \$4, \$2, Card.

- 2326 Bubbs, H. & K. E., WARRAWONG QUEEN 27TH 35459 (550), c 6/2/72, bred by T. L. Cochrane, s Austral Park Regal's Supreme, d Warrawong Queen 13th.
- 2327 Dudley, S. J., & Sons, TARRIN QUEEN 39TH 41135 (523), c 11/1/72, s Birkland Tina's Supreme, d Tarrin Queen 4th.
- 2328 King Bros., ROWSVALE CHERRY 2ND 38467 (55), c 15/3/72, s Talislea Lily's Triumph, d Talislea Cherry 37th.
- 2329 McIlroy, B., & Sons, EDI EILEEN 5TH 42501 (388), c 14/4/72, s Edi Golden Jingo, d Talislea Eileen 27th.
- 2330 O'Callaghan, I., BARWIDGEE EILEEN 60TH 40770 (685), c 8/4/72, s Franchiff Prometheus, d Barwidgee Eileen 45th.
- 2331 Waters, G. L., WILLOW DELL BLONDE 107TH 30605 (501), c 12/5/72, s Willow Dell Nancy's Best, d Willow Dell Blonde 45th.
- 2332 Waters, G. L., WILLOW DELL NANCY 28TH 29315 (497), c 10/2/72, s Willow Dell Nancy's Best, d Willow Dell Nancy 9th.
- 2333 Wilson, R. W. & M. F., NAVILLUS INFERAY 4TH 42344 (70), c 5/6/72, s Franchiff Irradiance, d Carinya Bonnie Lass 19th.

294. HEIFER, born 1/7/72 to 31/12/72 (inclusive).—Prizes: \$26, \$18, \$12, \$8, \$4, \$2.

A compulsory Sweepstake of \$2 for each entry is included in this class, the total Sweepstakes is divided in the proportion of 36%, 24%, 16%, 12%, 8%, 4% and is added to the prize money as offered. Entry fee and Sweepstakes, \$10; Members, \$6.

- 2334 Askew, K. & I., RAYWYN BLUE IRIS 39275 (960), c 7/8/72, s Katandra Incomparable, d Katandra Bluebell 14th.
- 2335 Bemersyde Farms (G. & E. Cox), BEMERSYDE FARMS DESIGN 36330 (341), c 5/9/72, s Big Hollow Design's Meteor, d Heathermere Junette.
- 2336 Bemersyde Farms (G. & E. Cox), BEMERSYDE FARMS EILEEN 124TH 35935 (318), c 10/8/72, s Big Hollow Design's Meteor, d Bemersyde Eileen 348th.
- 2337 Bennett, K. J. & Mrs. D. L., TOORA JUNETTE 5TH 40178 (501), c 18/8/72, s Belgonia Lime-light Baron, d Belgonia Junette 162nd.
- 2338 Bubbs, H. & K. E., HAROLEEN DESIGN'S BUTTERCUP 9TH 48237 (370), c 8/9/72, s Big Hollow Design's Meteor, d Haroleen Dreamer's Buttercup.
- 2339 Bubbs, H. & K. E., HAROLEEN DESIGN'S VISCOUNTESS 48245 (382), c 16/9/72, s Big Hollow Design's Meteor, d Tavistock Viscountess 6th.
- 2340 Burgman, F. A., KATANDRA SILVERMINE 131ST 48007 (473), c 15/7/72, s Katandra Legend's Illusionist, d Katandra Silvermine 118th.
- 2341 Burgman, F. A., KATANDRA SILVERMINE 133RD 48018 (494), c 14/8/72, s Katandra Royal Jingo, d Katandra Silvermine 114th.
- 2342 Cox, Roy, BEMERSYDE DESIGN EILEEN 148TH 45268 (320), c 28/9/72, s Belgonia Jingo's Showman, d Bemersyde Eileen 168th.
- 2343 Govett, J. W. & F. J., BEMERSYDE FARMS EILEEN 133RD 36331 (342), c 5/9/72, bred by Bemersyde Farms (G. & E. Cox), s Big Hollow Design's Meteor, d Bemersyde Eileen 185th.
- 2344 Govett, J. W. & F. J., BEMERSYDE FARMS EILEEN 141ST 37710 (363), c 2/10/72, bred by Bemersyde Farms (G. & E. Cox), s Boleigh Design's Mario, d Bemersyde Farms Eileen 96th.
- 2345 King Bros., GRANADA PANSY 29TH 40739 (716), c 21/8/72, bred by L. W. Jakobi, s Granada Royal Standard 2nd, d Granada Pansy 16th.
- 2346 King Bros., ROWSVALE BELLE 2ND 38471 (59), c 14/8/72, s Silverlea Revel's Lorne, d Rowsvale Belle.
- 2347 McIlroy, B., & Sons, EDI CANARY 66TH 42529 (437), c 28/8/72, s Bemersyde Design Eileen 168th's Jester, d Edi Canary 51st.

JERSEYS

- 2-2348 McIlroy, B., & Sons, EDI VANESSA 22ND 42530 (440), c 29/8/72, s Talislea Golden Imp, d Edi Vanessa 14th.
- 2349 McKean, R. M. & Q. R., CARGILL GROVE DAISY 7TH 42143 (408), c 16/8/72, s Cargill Grove Showman, d Cargill Grove Daisy 4th.
- 2350 Maloney, P. J., & Son, BELGONIA DESIGN DAISY (815), c 22/9/72, s Oaklea Master's Star (imp. N.Z.), d Bemersyde Design Daisy 6th.
- 2351 Nugent, Gordon F., ESMOND DUCHESS 3RD (109), c 5/8/72, s Esmond Charlie Browne, d Ridgewood Delightful Duchess.
- 2352 O'Callaghan, I., BARWIDGEE RHONDA 30TH 40773 (692), c 2/7/72, s Francliff Pacemaker, d Barwidgee Rhonda 20th.
- 2353 Sprunt, J. & J. E., KAARMONA ROYAL BEAUTY 3RD 47796 (298), c 5/9/72, s Belgonia Royal Light, d Kaarmona Beauty 2nd.
- 2354 Sprunt, J. & J. E., KAARMONA ROYAL PEGGY 47774 (265), c 26/7/72, s Belgonia Royal Light, d Ingliston Peggy 5th.
- 2355 Sprunt, J. & J. E., KAARMONA ROYAL PRINCESS 47792 (291), c 27/8/72, s Belgonia Royal Light, d Kaarmona Princess.
- 2356 Waters, G. L., WILLOW DELL GIRLIE 49TH 31238 (527), c 27/8/72, s Pine Leigh Vie's Henry (imp. N.Z.), d Willow Dell Girlie 35th.
- 2357 Wight, L. R., & Sons, ANEMBO CLARE 76TH (1122), c 16/8/72, s Bemersyde Farms Beacon, d Anembo Rosabel Eveline.
- 2358 Wight, L. R., & Sons, ANEMBO CLARE 78TH (1126), c 26/8/72, s Bemersyde Advance Jester, d Anembo Clare 31st.

CLASS

295. *HEIFER, 2 years old or under, not necessarily in milk or in calf. (Novice exhibitors.) Entries restricted to animals entered in the ordinary classes bred and owned by exhibitors who have not previously won a first prize award in the Jersey Section of any previous Royal Melbourne Show. Name of exhibit must be stated on the entry form. Prizes. \$5, \$3, \$2, (donated by Dr. A. R. HAYWOOD, "Wind-rest", Bittern, Vic.).

- 1- Bubb, H. & K. E., HAROLEEN VISCOUNTESS 27369 (see also Class 286).
- Nugent, Gordon F., ESMOND DUCHESS 2ND 36102 (see also Class 292).
- 2- Swift, R. G., ROSEVIEW BELLETTA 5TH 35321 (see also Class 292).
- Wight, L. R., & Sons, ANEMBO DAWN 94TH 30191 (see also Class 291).
- 3- Wight, L. R., & Sons, ANEMBO ESTELLE 65TH 30157 (see also Class 286).

JUNIOR CHAMPION JERSEY HEIFER, 2 years old or under (in milk or dry)—Society's Sash. (The winner of this award is eligible to compete for the Championship.)

RESERVE JUNIOR CHAMPION JERSEY HEIFER.—Society's Sash.

2190 CHAMPION JERSEY COW OR HEIFER.—(The Junior Champion shall be eligible to compete for this award.) Society's Sash, the "P. J. MALONEY MEMORIAL PRIZE" of a trophy order valued at \$21, presented by THE AUSTRALIAN JERSEY HERD SOCIETY (VICTORIAN BRANCH), and cash prize of \$10, presented by PETERS ICE CREAM PTY. LTD., WELLINGTON ROAD, PETERSVILLE, CLAYTON.

2099 RESERVE CHAMPION JERSEY COW OR HEIFER.—Society's Sash and cash prize of \$5 presented by PETERS ICE CREAM PTY. LTD., WELLINGTON ROAD, PETERSVILLE, CLAYTON.

CHAMPION DAIRY COW

THE VICTORIAN FARMERS' UNION offers a trophy order and cash prize of a total value of \$100 for competition among the Red Poll, Dairy Shorthorn, Australian Illawarra Shorthorn, Ayrshire, Jersey, Guernsey and Friesian breeds. For full particulars, see end of Section 37.

CLASS

296. *COW AND HER DAUGHTER, any age, owned by the one exhibitor. Competition in this Class is restricted to animals entered in the ordinary Classes. NOTE.—Only one combination of cow and daughter can compete.—Prizes: \$12.60, \$6.30, \$2.10 (presented by THE JERSEY CLUBS' ASSOCIATION OF VICTORIA).

- 3- Anderson, B. R.
Askew, K. & I.
1- Cox, F. M.
Cox, Roy.
2- Cox, Roy.
McIlroy, B., & Sons.
McKean, R. M. & Q. R.
Maloney, P. J. & Son.
Simkin, L. L.
Sprunt, J. & J. E.
Walker, C. S., & Son.
Waters, G. L.
Waters, G. L.

297. *THE NORMAN ENDERS GROUP PRIZES: Three females, 2 years old or over, the progeny of the same sire, all owned but not necessarily bred by exhibitor. The name of the sire to be given on the entry form. Competition for these prizes is limited to animals entered in the ordinary Classes.—Prizes: \$8, \$6, \$2, all presented by THE AUSTRALIAN JERSEY HERD SOCIETY (VICTORIAN BRANCH).

- Anderson, B. R., s BELGONIA DESIGN JESTER.
- Anderson, B. R., s BELGONIA GOLDEN DOUBLE.
- 3- Anderson, J. C., s BELGONIA JINGO'S PRINCE.
- Askew, K. & I., s RAYWYN GRAND AM-BASSADOR.
- Broad, R. C., s FRANCLIFF INAPPROACHABLE.
- Broad, R. C., s FRANCLIFF INCOMPARABLE.
- Burgman, F. A., s FRANCLIFF INCOMPARABLE.
- 1- Burgman, F. A., s KATANDRA ROYAL JINGO.
- Clyne, A. G. & B., Pty. Ltd., s FRANCLIFF UTOPIA.
- Cox, F. M., s BELGONIA DAISY 14TH'S JESTER.
- Cox, Roy, s BELGONIA JINGO'S SHOWMAN.
- 2- Fleming, I. & P. M., s INVERGELLY STAR.
- Maloney, P. J., & Son, s MERRILAND IDEAL MAJOR.
- Miles, W. R., s HEATHERMERE FLUENT JINGO.
- O'Callaghan, I., s FRANCLIFF PROMETHEUS.
- Walker, C. S., & Son, s MERRILAND STAR'S STYLISH.
- Walker, C. S., & Son, s MERRILAND STYLISH LINK.
- Waters, G. L., s WILLOW DELL NANCY'S BEST.

298. *THE C. GORDON LYON GROUP PRIZES: One male and two females, any age, bred by exhibitor. Competition for these prizes is limited to animals entered in the ordinary Classes.—Prizes: \$8, \$6, \$2.

- Anderson, B. R.
Anderson, J. C.

JERSEYS

- 3- Askew, K. & I.
Broad, R. C.
2- Burgman, F. A.
Clyne, A. G. & B., Pty. Ltd.
1- Cox, F. M.
Cox, Roy.
Dudley, S. J., & Sons.
Fleming, I. & P. M.
McIlroy, B., & Sons.
McKean, R. M. & Q. R.
Maloney, P. J., & Son.
Sprunt, J. & J. E.

CLASS

299. *GROUP PRIZES. One male and two females, any age, not necessarily bred by exhibitor. Competition for these prizes is limited to animals entered in the ordinary Classes.—Prizes: \$8, \$6, \$2.

- Anderson, B. R.
Anderson, J. C.
Askew, K. & I.
Broad, R. C.
3- Burgman, F. A.
2- Clyne, A. G. & B., Pty. Ltd.
1- Cox, F. M.
Cox, Roy.
Dudley, S. J., & Sons.
Fleming, I. & P. M.
King Bros.
McIlroy, B., & Sons.
McKean, R. M. & Q. R.
Maloney, P. J., & Son.
O'Callaghan, I.
Sprunt, J. & J. E.
Waters, G. L.

300. BULL, 5 years old or over.—Prizes: \$20, \$8, \$4, Card.

- 2359 Anderson, J. C., KING'S VALE PETUNIA'S JINGO 62139 (508), c 9/8/66, s Belgonia Jingo's Prince, d King's Vale Petunia 4th.
1- 2360 Askew, K. & I., RAYWYN GRAND AMBASSADOR 51483 (551), c 7/9/63, bred by S. R. Askew, s Raywyn Ambition, d Raywyn Her Grace.
2- 2361 Askew, K. & I., RAYWYN GRAND PAL 62176 (671/691), c 15/9/66, s bred by S. R. Askew, s Raywyn Grand Ambassador, d Raywyn Joy Girl.
2362 Atkinson, E. W., CUMBRIA GOLDEN RANGER 66281 (232), c 9/7/67, s Cumbria Ranger, d Grazing Greens Golden Edna.
2363 Chapman, G. E. & D. A., KINGS VIEW JUPITER 57488 (136), c 29/8/65, bred by B. R. Anderson, s King's Vale Ringlaster, d Kings Vale Jessemia 52nd.
3- 2364 Cox, Roy, BELGONIA NOELLA'S DESIGN 67950 (557), c 26/8/67, bred by P. J. Maloney, s Belgonia Double Design, d Belgonia Gem's Noella 42nd.
2365 Dudley, S. J., & Sons, BEMERSYDE DESIGN SHOWMAN 62942 (11), c 10/8/66, bred by Roy Cox, s Belgonia Jingo's Showman, d Bemersyde Eileen 234th.
2366 McKean, R. M. & Q. R., CARGILL GROVE SHOWMAN 70344 (234), c 23/2/69, s Bemersyde Farms Handsome Orchid, d Cargill Grove Sleeping Beauty.
2367 Nugent, Gordon F., TAVISTOCK MOLEEN'S AIM 58516 (448), c 1/7/65, bred by A. Cox & Son, s Tavistock Greek Aim, d Tavistock Moleen 6th.

301. BULL, 4 years old.—Prizes: \$8, \$4, \$2, Card.

- 2368 Anderson, J. C., KING'S VALE PETUNIA'S JINGO 4TH 2785 (634), c 25/10/69, s Belgonia Jingo's Prince, d King's Vale Petunia 4th.
1- 2369 Cox, F. M., TAVISTOCK DANTY GREEK 2ND 416 (750), c 6/8/69, s Bemersyde Eileen 35th's Greek, d Bemersyde Dainty 47th.
3- 2370 Fleming, I. & P. M., INVERGELLY SECURITY 3216 (503), c 10/8/69, s Francliff Indicative, d Invergelly Star Helen.
2- 2371 McIlroy, B., & Sons, EDI EILEEN'S PRINCE 3302 (226), c 9/9/69, s Talislea Lily's Imperial, d Talislea Eileen's Princess 8th.

- 2372 Rodaughan, B. L., DENISON PARK ILLORA 1126 (143), c 26/2/70, s Francliff Illford, d Denison Park Glenora 8th.
4- 2373 Sprunt, J. & J. E., KAARMONA REIGNING MONARCH 4021 (139), c 5/9/69, Carola Greek Monarch, d Ingliston Princess 17th.

CLASS

302. BULL, 3 years old.—Prizes: \$10, \$6, \$4, \$2, 5th and 6th Card.

- 2374 Askew, K. & I., RAYWYN GRAND SANTOS 4152 (890), c 7/9/70, s Raywyn Grand Ambassador, d Raywyn Silver Slipper.
2375 Atkinson, E. W., CUMBRIA GOLDEN BUTTERCRUNCH 2802 (316), c 22/7/70, s Cumbria Golden Ranger, d Cumbria Butterscotch.
2376 Atkinson, E. W., CUMBRIA RAMBLER 2808 (346), c 17/7/70, s Cumbria Ranger, d Tymboone Fanny.
2377 Bennett, K. J. & Mrs. D. L., TOORA GREEK 2876 (74), c 29/8/70, s Bemersyde Murray Jester, d Belgonia Junette 162nd.
2378 Bubb, H. & K. E., HAROLEEN ELEVATION 4193 (302), c 3/11/70, s Bemersyde Farm's Elevation, d Haroleen Dreamer's Buttercup.
3- 2379 Burgman, F. A., KATANDRA JEAN'S ILLUSIONIST 4213 (356), c 14/9/70, s Francliff Illusionist, d Avolene Jean.
2380 Chapman, G. E. & D. A., GEDABRAE REGAL STAR 7876 (62), c 10/6/71, s Kings View Jupiter, d Granada Countess 76th.
6- 2381 Cox, F. M., TECOMA ROYAL KING 7419 (494), c 12/8/70, bred by A. Semgreen, s Tecoma Monoplette's King, d Caloonbah Royal Belle.
5- 2382 King Bros., SILVERLEA REVEL'S LORNE (imp. N.Z.) 4094 (A26), c 13/9/70, bred by D. Martin, s Silverlea Design's Revel, d Silverlea Design's Lucille.
2383 Maloney, P. J., & Son, OAKLEA MASTER'S STAR (imp. N.Z.) 6101 (A23), c 20/9/70, bred by A. C. Smith, s Itaska's Fillpail Master (imp.), d Oaklea Easter Star.
2- 2384 Miles, W. R., MILCOMBE INFLUENTIAL 4503 (522), c 30/7/70, s Heathermere Fluent Jingo, d Franklin Daffodil 2nd.
4- 2385 O'Callaghan, I., FRANCLIFF INSATIRABLE 6656 (2247), c 9/3/71, bred by R. C. Broad, s Francliff Incomparable, d Francliff Illusion 26th.
2386 Rodaughan, B. L., BELGONIA BUTTERLIGHT 4480 (714), c 20/10/70, bred by P. J. Maloney & Son, s Bemersyde Farms 88th's Limelight, d Belgonia Buttercup 24th.
1- 2387 Waters, G. L., PINE LEIGH VIE'S HENRY (imp. N.Z.) 320281 (A5), c 11/8/70, bred by R. W. Frost & Skurr, s Pine Leigh Regal Viscount, d Rosendale Guard's Heather.

303. BULL, 2 years old.—Prizes: \$10, \$6, \$4, \$2, 5th and 6th Card.

- 2388 Anderson, J. C., KING'S VALE LAWLEY 5575 (692), c 30/8/71, s King's Vale Linda's Jollyman, d King's Vale Lassie 21st.
2389 Askew, K. & I., RAYWYN GRAND SPECIAL 5016 (921), c 20/8/71, s Raywyn Grand Ambassador, d Glenallan Stylish Confidence 3rd.
4- 2390 Atkinson, E. W., CUMBRIA DREAM'S RANGER 5180 (369), c 1/7/71, s Cumbria Golden Ranger, d Poplar Bend Dream.
1- 2391 Burgman, F. A., KATANDRA ROYAL WONDER 6252 (408), c 29/7/71, s Raywyn Ambassador, d Katandra Bluebell 9th.
2- 2392 Cox, F. M., TAVISTOCK EILEEN'S TWYLISH 5070 (903), c 7/9/71, s Tavistock Silver Twylish, d Bemersyde Eileen 323rd.
2393 Dudley, S. J., & Sons, TARRIN EILEEN 29th's SHOWMAN 6579 (510), c 9/9/71, s Bemersyde Design Showman, d Tarrin Eileen 29th.
2394 Fleming, I. & P. M., INVERGELLY DIRECT 4359 (652), c 31/8/71, s Mapleton Influential, d Invergelly Patience 7th.
3- 2395 Govett, J. W. & F. J., BEMERSYDE FARMS EXOTIC 4169 (287), c 25/8/71, bred by Bemersyde Farms (G. & E. Cox), s Heathermere Golden Ember, d Bemersyde Eileen 348th.
2396 Maloney, P. J., & Son, BELGONIA MAGICIAN'S NOEL 6592 (740), c 21/7/71, s Heathermere Magician, d Belgonia Gem's Noella 42nd.

JERSEYS

- 2397 Nugent, Gordon F., ESMOND ARFER 6812 (98), c 30/8/71, s Heathermere Eminent Dreamer, d Bramston Jingo's Olive.
- 5-2398 Ott, K. H. & M. I., KINGS VIEW PENMAN 4997 (367), c 15/8/71, bred by B. R. Anderson, s Belgonia Design's Jester, d Kings View Petunia 8th.
- 2399 Sprunt, J. & J. E., KAARMONA ROYAL PRINCE 5884 (245), c 3/9/71, s Belgonia Jingo's Royalty, d Ingliston Princess 17th.
- 2400 Vallance, M. J., & Sons, KATANDRA VAGABOND 4704 (424), c 24/8/71, bred by F. A. Burgman, s Katandra Incomparable, d Katandra Melys 49th.
- 2401 Waters, G. L., WILLOW DELL FELIX 2ND Vol. 6 (484), c 13/11/71, s Willow Dell Nancy's Best d Willow Dell Fancy 16th.
- 2402 Wight, L. R., & Sons, BARWIDGEE ROYAL RANGER 5589 (654), c 25/7/71, bred by I. O'Callaghan, s Franccliff Prometheus, d Belgonia Marie 91st.

CLASS

304. BULL, born 1/1/72 to 30/6/72 (inclusive).—Prizes: \$8, \$4, \$2, Card.

- 2403 Anderson, B. R., KINGS VIEW RHONDA-MAN 7468 (393), c 11/3/72, s Belgonia Golden Double, d Kings View Rosella 24th.
- 4-2404 Anderson, B. R., KINGS VIEW RINGLAD 7470 (399), c 1/6/72, s Belgonia Golden Double, d Kings View Rosella 2nd.
- 1-2405 Askew, K. & I., RAYWYN SHEP'S FINAL 7399 (958), c 1/2/72, s Katandra Ambassador, d Katandra Silvermine 84th.
- 2-2406 Bemersyde Farms (G. & E. Cox), BEMERSYDE FARMS 54TH'S METEOR 5991 (309), c 17/3/72, s Big Hollow Design's Meteor, d Bemersyde Farms Eileen 54th.
- 3-2407 Burgman, F. A., TAVISTOCK TWYLISH KING 6195 (929), c 15/2/72, s bred by F. M. Cox, s Tavistock Royal Jester 3rd, d Tavistock Twylish 31st.
- 2408 Cox, Roy, BEMERSYDE DESIGN VALIANT 6378 (286), c 10/3/72, s Belgonia Noella's Design, d Bemersyde Eileen 319th.
- 2409 McIlroy, B., & Sons, EDI SELECT'S PRINCE 7824 (385), c 18/3/72, s Edi Eileen's Prince, d Edi Select 37th.
- 2410 Nugent, Gordon F., BARWIDGEE PROMETHEUS 7661 (684), c 9/3/72, bred by I. O'Callaghan, s Franccliff Prometheus, d Barwidgee Brunette 66th.
- 2411 Sprunt, J. & J. E., WARRAWONG QUEEN 17TH'S MONARCH (547), c 9/1/72, bred by S. L. Cochrane, s Warrawong Golden Monarch, d Warrawong Queen 17th.

305. BULL, born 1/7/72 to 31/12/72 (inclusive).—Prizes: \$25.28, \$17.52, \$11.68, \$7.76, \$3.84, \$1.92.

A compulsory Sweepstake of \$2 for each entry is included in this Class, the total Sweepstakes is divided in the proportion of 36%, 24%, 16%, 12%, 8%, 4% and is added to the prize money as offered. Entry fee and Sweepstakes, \$10; Members, \$6.

- 6-2412 Anderson, B. R., KINGS VIEW JIMMY 7472 (402), c 2/7/72, s Belgonia Golden Double, d Kings View Jessemia 13th.
- 2413 Anderson, B. R., KINGS VIEW JESMASTER 7475 (412), c 11/9/72, s Granada Ceres Royal, d Kings View Jessemia 40th.
- 2414 Anderson, J. C., KING'S VALE ROMBERG (720), c 30/8/72, s King's Vale Petunia's Jingo 4th, d King's Vale Rosella 232nd.
- 2415 Askew, K. & I., RAYWIN ROYAL PAL 7405 (984), c 12/10/72, s Katandra Coral 38th's Royalist, d Raywyn Joy Girl.
- 3-2416 Bemersyde Farms (G. & E. Cox), BEMERSYDE FARMS METAPHOR 6774 (324), c 17/8/72, s Big Hollow Design's Meteor, d Bemersyde Farms Eileen 61st.
- 2417 Bennett, K. J. & Mrs. D. L., TOORA LIMELIGHT 2ND 7595 (113), c 11/10/72, s Belgonia Limelight Baron, d Bemersyde Farms Eileen 19th.

- 2418 Broad, R. C., FRANCLIFFE SOUMISE MAGNET 8856 (2430), c 19/9/72, s Franccliff Illustrator, d Big Hollow Golden Bud (imp. N.Z.).
- 2419 Broad, R. C., PINE LEIGH REGAL PRINCE (imp. N.Z.) (C6), c 26/9/72, bred by R. W. Frost & Skurr, s Silver Lea Regal Victory, d Pine Leigh Design's Patricia.
- 2420 Bubb, H. & K. E., HAROLEEN NOBLE METEOR 8151 (376), c 11/9/72, s Big Hollow Design's Meteor, d Haroleen Eileen 2nd.
- 2421 Clyne, A. G. & B., Pty. Ltd., PAISLEY REGAL PRIDE (858), c 25/10/72, s Fairway Regal Meteor (imp. N.Z.), d Paisley Pam.
- 2422 Cox, F. M., OAKLEA NOBLE SAM (imp. N.Z.) 327852 (C29), c 19/9/72, bred by A. C. Smith, s Oaklea Choice Sam, d Farnley Una Wallace
- 2423 Cox, F. M., TAVISTOCK SILVER DREAM 2ND 7441 (976), c 6/9/72, s Tavistock Silver Twylish, d McDonnell Dorcas 81st.
- 2424 Cox, Roy, TAVISTOCK LORD TWYLISH 7437 (970), c 25/8/72, bred by F. M. Cox, s Tavistock Royal Jester 3rd, d Tavistock Twilight 16th.
- 2425 Dudley, S. J., & Sons, TARRIN HOPE 2ND'S SUPREME (535), c 29/8/72, s Birkland Tina's Supreme, d Tarrin Hope 2nd.
- 2426 Dudley, S. J., & Sons, TARRIN WHITLAM (537), c 30/8/72, s Bemersyde Design Showman, d Tarrin Eileen 12th.
- 2427 Haywood, Dr. A. R., WINDREST CHEVY'S ROYALIST 9160 (597), c 20/12/72, s Bemersyde Design's Royalist, d Read Vale Chevy's Twinkle.
- 2428 King Bros., ROWSVALE REVEL'S ROYAL 7044 (61), c 18/8/72, s Silverlea Revel's Lorne, d Talisbrae Dawn 13th.
- 2429 McIlroy, B., & Sons, EDI SILVER TWYLISH (455), c 6/9/72, s Tavistock Silver Twylish, d Bemersyde Eileen 282nd.
- 2430 Maloney, P. J., & Son, BELGONIA DOUBLE ITASKA 8762 (802), c 24/8/72, s Oaklea Master's Star (imp. N.Z.), d Lilac Grove Itaska's Heidi.
- 2431 O'Callaghan, I., BARWIDGEE PROSPEROUS 7662 (694), c 14/7/72, s Franccliff Pacemaker, d Belgonia Marie 91st.
- 2432 Ott, K. H. & M. I., EULINDA ROSELEAF'S DESIGNER 8865 (333), c 15/7/72, bred by L. G. Vagg, s Eulinda Linda's Design 2nd, d Eulinda Roseleaf 16th.
- 2433 Smellie, N. C. & C. R., CYPRESS PROMETHEUS 7740 (4), c 3/8/72, s Franccliff Prometheus, d Franccliff Illusion 163rd.
- 2434 Waters, G. L., WILLOW DELL VANCOUVER 5009 (537), c 5/9/72, s Pine Leigh Vie's Henry (imp. N.Z.), d Willow Dell Violet 37th.
- 2435 Wilson, R. W. & M. F., NAVILLUS BELL BOY 8358 (94), c 26/8/72, s Franccliff Irradiance, d Wongamurlie Belle.

JUNIOR CHAMPION JERSEY BULL, 2 years old or under.—Society's Sash.

The winner of this award is eligible to compete for the Championship.)

RESERVE JUNIOR CHAMPION JERSEY BULL.—Society's Sash.

CHAMPION JERSEY BULL.—(The winner of the Junior Championship is eligible to compete for this award.) Society's Sash. Trophy Order valued at \$21 presented by THE AUSTRALIAN JERSEY HERD SOCIETY (VICTORIAN BRANCH), and cash prize of \$10 presented by PETERS ICE CREAM PTY. LTD., WELLINGTON ROAD, PETERSVILLE, CLAYTON.

RESERVE CHAMPION JERSEY BULL.—Society's Sash and cash prize of \$5 presented by PETERS ICE CREAM PTY. LTD., WELLINGTON ROAD, PETERSVILLE, CLAYTON.

WHO COOLS THE PRIZE MILK FROM THE PRIZE COWS AT THE ROYAL SHOW?

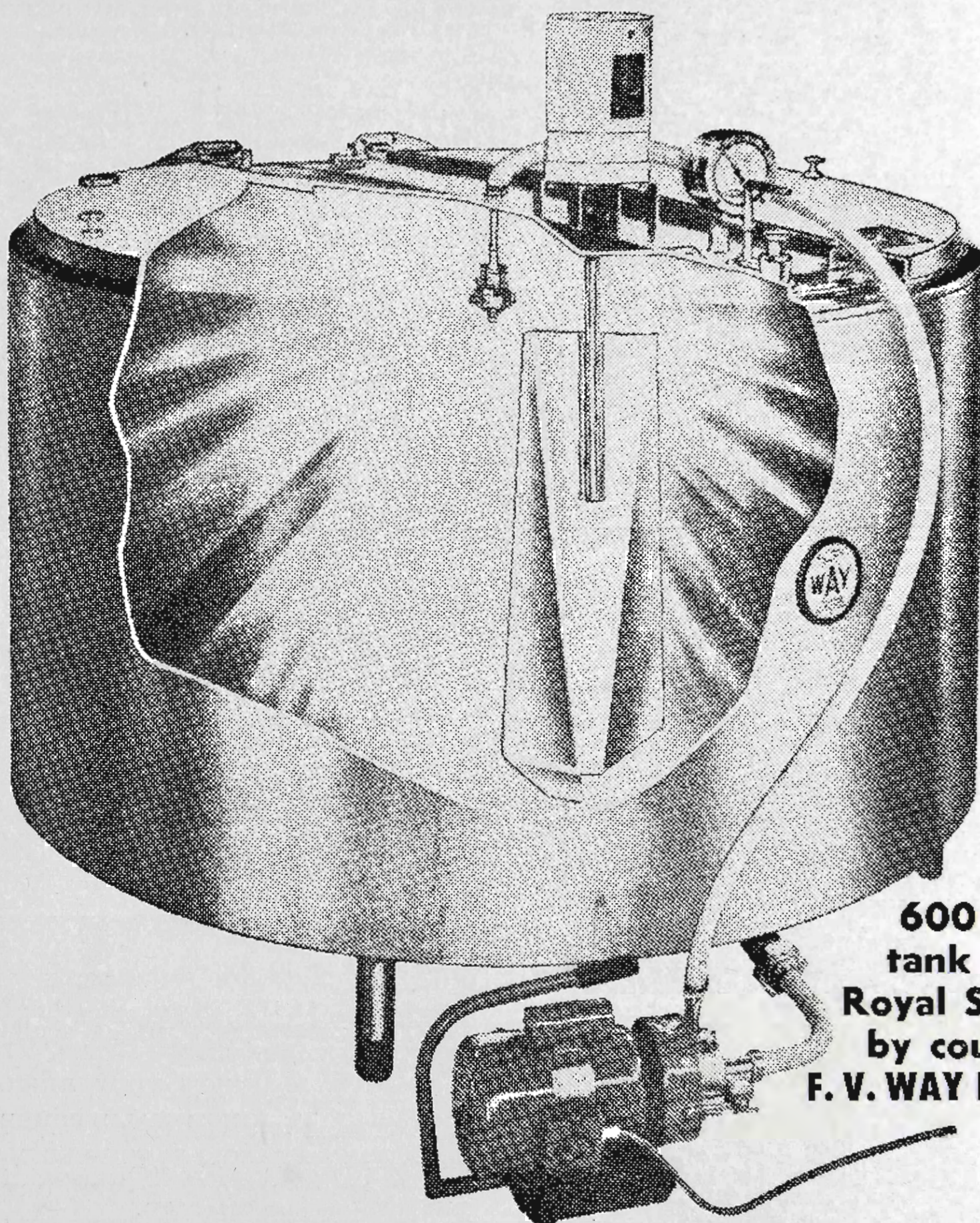

**600 gallon
tank for the
Royal Show Milk
by courtesy of
F. V. WAY INDUSTRIES**

F. V. WAY DOES!

2 LEEDS ST.,
RICHMOND,
42 1355

JERSEYS

CLASS

306. *BULL, born 1/1/72 to 31/12/72 (inclusive). Competition in this Class is limited to animals entered in the ordinary classes. A bull will be eligible for entry in this Class if from a heifer that was under 3 years old at the time such bull was born, provided that the heifer, in the lactation following the birth of the bull, or in a previous lactation, gave 135 kg. butter fat or over, in an official or semi-official test. Certificates of tests other than the Victorian Government Herd Test or Accreditation Schemes, must accompany the entry forms except in the instance of the V.H.I.A. when the herd test unit number, herd number and cow number are to be stated. If the dam of a bull entered in this class was over 3 years old when such bull was born, she must, in the lactation following the bull's birth, or in a previous lactation, have produced 180 kg. of butter fat or over in an official or semi-official test. Exhibits in this class will be judged by points. The maximum points to be awarded for type is 100. As a basis for calculation of production points, the standards for production according to age as laid down under the Victorian Standard Herd Test Scheme as shown hereunder, will be used:

The qualifying productions of butter fat must have been made in lactations completed on or before 30th June preceding the Show.

Production for the current year will only be taken into consideration if the calving date preceding the lactation was on or before 31st August, 1972.

	300 days
Junior 2 year old	120 kg. b/fat.
Senior 2 year old	125 " "
Junior 3 year old	135 " "
Senior 3 year old	145 " "
Junior 4 year old	150 " "
Senior 4 year old	155 " "
Mature	160 " "

1 point will be allotted for every 1 kg. of butter fat yielded by the dam of the bull exhibited under test over and above the amount set by the Victorian Government Herd Test Scheme for production according to the age. The maximum number of points to be awarded for production shall be 100. The owners of exhibits in this class have the option of stating on their entry forms the prices at which they are prepared to sell such exhibits. Prices so given are to be published in the Catalogue, and when a price has been published, the owner shall be compelled to accept such price.—Prizes: \$12, \$8, \$4, \$2, 5th and 6th. Card.

- 1—Anderson, B. R., KING'S VIEW RINGLAD 7470 (see also Class 304).
Anderson, J. C., KING'S VALE ROMBERG (see also Class 305).
Bemersyde Farms (G. & E. Cox), BEMERSYDE FARMS 54TH'S METEOR 5991 (see also Class 304).
Broad, R. C., FRANCLIFF SOUMISE MAGNET 8856 (see also Class 305).

Clyne, A. G. & B., Pty. Ltd., PAISLEY REGAL PRIDE (see also Class 305).

- = 2 — Cox, F. M., TAVISTOCK SILVER DREAM 2ND 7441 (see also Class 305).
4 — Cox, Roy, TAVISTOCK LORD TWYLISH 7437 (see also Class 305).
= 5 — Dudley, S. J., & Sons, TARRIN HOPE 2ND'S SUPREME (see also Class 305).
Dudley, S. J., & Sons, TARRIN WHITLAM (see also Class 305).
= 5 — Haywood, Dr. A. R., WINDREST CHEVY'S ROYALIST 9160 (see also Class 305).
= 2 — McIlroy, B., & Sons, EDI SILVER TWYLISH (see also Class 305).
Waters, G. L., WILLOW DELL VANCOUVER 5009 (see also Class 305).

CLASS

307. *BULL, born 1/1/72 to 31/12/72 (inclusive). Competition in this Class is limited to animals entered in the ordinary classes. A bull will be eligible for entry in this class if his dam has obtained her certificate in an official or semi-official test before 1st July, 1973. Certificates of tests other than the Victorian Government Herd Test or Accreditation Schemes must accompany the entry forms, except in the instance of the V.H.I.A. when the herd test unit number, herd number and cow number are to be stated. Judging will be on points, maximum of 100 points being allowed for type and 1 point for every 9 kg. or part thereof of butter fat yielded by the dam of the exhibit in her highest yield under official or semi-official test. An additional 1 point will also be added for every 9 kg. or part thereof of butter fat yielded by the dam of the sire of the exhibit in her highest yield under official or semi-official test. As a basis for calculation of production points, the standards for production according to age as laid down under the Victorian Government Herd Test Scheme, as shown hereunder, will be used. The qualifying productions of butter fat must have been made in lactations completed on or before 30th June preceding the Show.

	300 days
Junior 2 year old	120 kg. b/fat.
Senior 2 year old	125 " "
Junior 3 year old	135 " "
Senior 3 year old	145 " "
Junior 4 year old	150 " "
Senior 4 year old	155 " "
Mature	160 " "

Prizes: \$10, \$4, \$2, all presented by THE AUSTRALIAN JERSEY HERD SOCIETY (VICTORIAN BRANCH).

- 1 — Anderson, B. R., KING'S VIEW RINGLAD 7470 (see also Class 304).
Anderson, J. C., KING'S VALE ROMBERG (see also Class 305).
Broad, R. C., FRANCLIFF SOUMISE MAGNET 8856 (see also Class 305).
Cox, F. M., TAVISTOCK SILVER DREAM 2ND 7441 (see also Class 305).
Cox, Roy, TAVISTOCK LORD TWYLISH 7437 (see also Class 305).
Dudley, S. J., & Sons, TARRIN HOPE 2ND'S SUPREME (see also Class 305).
2 — Haywood, Dr. A. R., WINDREST CHEVY'S ROYALIST 9160 (see also Class 305).
3 — McIlroy, B., & Sons, EDI SILVER TWYLISH (see also Class 305).
Waters, G. L., WILLOW DELL VANCOUVER 5009 (see also Class 305).

JERSEYS

CLASS

- 308. *COW OR HEIFER, any age (in milk or in calf), which has a record under official or semi-official test of 4,500 kg. or more of milk in any one lactation period completed on or before 30th June preceding the Show. Name of Exhibits to be stated on the entry form. Competition in this Class is limited to animals entered in the ordinary classes. Prizes: \$10.50, \$6.30, \$4.20. Certificates of tests other than Victorian Standard Herd Test must accompany the entry form.**

Anderson, B. R., KING'S VIEW AILEEN 260862 (see also Class 283).
 Anderson, J. C., KING'S VALE CANARY 60TH 252166 (see also Class 282).
 Anderson, J. C., KING'S VALE LASSIE 21ST 252170 (see also Class 282).
 Anderson, J. C., KING'S VALE ROSELLA 232ND 228337 (see also Class 288).
 Anderson, J. C., KING'S VALE ROSELLA 252ND 260918 (see also Class 288).
 Askew, K. & I., RAYWYN DARRYL'S PRINCESS 252290 (see also Class 282).
 Askew, K. & I., RAYWYN GRAND GIRL 228507 (see also Class 282).
 Broad, R. C., FRANCLIFF PET 9TH 229437 (see also Class 282).

- 1—Clyne, A. G. & B., Pty. Ltd., LIGHTVIEW PRINCESS 4TH 12309 (see also Class 282).
 3—Clyne, A. G. & B., Pty. Ltd., PAISLEY EMMA 33RD 253621 (see also Class 282).
 2—Cox, F. M., TAVISTOCK TWILIGHT 31ST 241692 (see also Class 282).
 Cox, Roy, BEMERSYDE DESIGN EILEEN 8TH 241745 (19), c 27/8/66, s Bemersyde Eileen 35th's Greek, d Bemersyde Eileen 190th.
 McIlroy, B., & Sons, EDI CANARY 47TH 256708 (see also Class 282).
 McIlroy, B., & Sons, TALISLEA EILEEN'S PRINCESS 8TH 253839 (see also Class 288).
 McKean, R. M. & Q. R., CARGILL GROVE PETUNIA 2ND 265585 (see also Class 282).
 Rodaughan, B. L., GRAZING GREENS VERA 7TH 220059 (see also Class 282).
 Sprunt, J. & J. E., INGLISTON PRINCESS 17TH 6570 (see also Class 288).
 Walker, C. S., & Son, MERRILAND STYLISH PEACE 9564 (see also Class 282).

TYPE AND UTILITY CLASSES

In all cases where the tests are other than those of the Victorian Government Herd Test or Accreditation Schemes, certificates issued by the Department or organisation which conducted the tests, must accompany the entry forms, except that in the instance of the V.H.I.A. when the herd test unit number, herd number and cow number are to be stated.

For full conditions of entry in these Classes see Section 38.

JUDGING OF THE FOLLOWING CLASSES (TYPE AND UTILITY) WILL COMMENCE AT 8.30 A.M. ON FRIDAY, 21st SEPTEMBER.

- 309. *TYPE AND UTILITY COW, 4 years old or Mature Standard. Four-year-olds to have yielded not less than 180 kg. butter fat and mature cows not less than 200 kg.—Prizes: \$8, \$4, \$2, 4th, 5th and 6th Card.**

Anderson, B. R., KING'S VIEW ROSELLA 39TH 260883 (see also Class 283).
 Anderson, J. C., KING'S VALE CANARY 60TH 252166 (see also Class 282).
 Anderson, J. C., KING'S VALE ROSELLA 232ND 228337 (see also Class 288).
 Askew, K. & I., RAYWYN DARRYL'S PRINCESS 252290 (see also Class 282).

- 6—Askew, K. & I., RAYWYN GRAND GIRL 228507 (see also Class 282).
 Broad, R. C., FRANCLIFF ELLOUS 11TH 261857 (see also Class 282).
 Broad, R. C., FRANCLIFF PET 9TH 229437 (see also Class 282).
 1—Clyne, A. G. & B., Pty. Ltd., LIGHTVIEW PRINCESS 4TH 12309 (see also Class 282).
 3—Clyne, A. G. & B., Pty. Ltd., PAISLEY EMMA 33RD 253621 (see also Class 282).
 2—Cox, F. M., TAVISTOCK TWILIGHT 31ST 241692 (see also Class 282).
 4—Cox, F. M., TAVISTOCK TWILIGHT 43RD 262828 (see also Class 283).
 Cox, Roy, BEMERSYDE DESIGN EILEEN 8TH 241745 (see also Class 282).
 Dudley, S. J., & Sons, TARRIN ETTIE 5TH 254325 (see also Class 288).
 McIlroy, B., & Sons, EDI CANARY 47TH 256708 (see also Class 282).
 McIlroy, B., & Sons, TALISLEA EILEEN'S PRINCESS 5TH 241710 (see also Class 282).
 McIlroy, B., & Sons, TALISLEA EILEEN'S PRINCESS 8TH 253839 (see also Class 288).
 McKean, R. M. & Q. R., CARGILL GROVE PETUNIA 2ND 265585 (see also Class 282).
 Rodaughan, B. L., GRAZING GREENS VERA 7TH 220059 (see also Class 282).
 5—Walker, C. S., & Son, MERRILAND STYLISH PEACE 9564 (see also Class 282).

CLASS

- 310. *TYPE AND UTILITY COW, 3 years old standard. Cows to have yielded not less than 160 kg. butter fat.—Prizes: \$8, \$4, \$2, 4th, 5th and 6th Card.**

- 5—Anderson, B. R., KING'S VIEW AILEEN 260862 (see also Class 283).
 Bemersyde Farms (G. & E. Cox), BEMERSYDE FARMS BUTTERCUP 12TH 9927 (see also Class 284).
 Broad, R. C., BIRCH BROOK NOBLE HEATH (imp. N.Z.) (see also Class 283).
 Broad, R. C., FRANCLIFF ILAGAY 91ST 13255 (see also Class 283).
 4—Burgman, F. A., KATANDRA MARIE 29TH 13364 (see also Class 284).
 1—Burgman, F. A., KATANDRA MELYS 49TH 13361 (see also Class 284).
 3—Dudley, S. J., & Sons, TARRIN QUEEN 19TH 263216 (388) (see also Class 283).
 Fleming, I. & P. M., INVERGELLY PATIENCE 7TH 19979 (see also Class 284).
 McKean, R. M. & Q. R., CARGILL GROVE LETTIE 5TH 11151 (see also Class 284).
 2—Robbins, K. T., DELAGOA FANCY 267464 (see also Class 283).
 Simkin, L. L., TALISBRAE MAGNIFICENT 14TH 42749 (see also Class 283).
 Walker, C. S., & Son, FAIRWAY FOLLY'S IDEAL 35464 (see also Class 284).
 Walker, C. S., & Son, MERRILAND IDEAL SHEREE 35444 (see also Class 284).

- 311. *TYPE AND UTILITY COW, 2 years old standard. Cows to have yielded not less than 135 kg. butter fat.—Prizes: \$8, \$4, \$2, 4th, 5th and 6th Card.**

Anderson, B. R., KING'S VIEW JESSEMI 40TH 18 (see also Class 283).
 Anderson, B. R., KING'S VIEW ROSELLA 53RD 40 (see also Class 290).
 Anderson, B. R., KING'S VIEW ROSELLA 63RD 11807 (see also Class 285).
 Anderson, J. C., KING'S VALE BRUNETTE 140TH 11853 (see also Class 290).
 Anderson, J. C., KING'S VALE ROSE 23RD 11856 (see also Class 284).
 Anderson, J. C., KING'S VALE ROSE 24TH 11858 (see also Class 284).
 Askew, K. & I., LIGHTVIEW JUNETTE 4TH 16406 (see also Class 283).
 6—Clyne, A. G. & B., Pty. Ltd., PAISLEY DULCIE 9TH 19030 (see also Class 285).
 Cox, F. M., BEMERSYDE DESIGN EILEEN 77TH 10353 (see also Class 284).
 Cox, F. M., GRANADA VANILLA 74TH 13608 (see also Class 284).

JERSEYS—GUERNSEYS

Cox, F. M., TAVISTOCK SANDRA 55TH 13528 (see also Class 285).

Cox, Roy, BEMERSYDE DESIGN EILEEN 81ST 10357 (see also Class 290).

Cox, Roy, BEMERSYDE DESIGN HAND-SOME 4TH 10364 (see also Class 284).

3—Dudley, S. J., & Sons, TARRIN QUEEN 19TH 263216 (see also Class 283).

McIlroy, B., & Sons, EDI HEATHER BELL 2ND 24174 (see also Class 285).

McIlroy, B., & Sons, TALISLEA EILEEN 32ND 10308 (see also Class 284).

McKean, R. M. & Q. R., CARGILL GROVE ROSALIE 11TH 20519 (see also Class 285).

Maloney, P. J., & Son, MERRILAND IDEAL PORTIA (imp. N.Z.) 36316 (see also Class 285).

1—Phelan, G. E. & C. A., SINGAH CELEBRITY 4TH 14397 (see also Class 285).

Rodaughan, B. L., DENISON PARK MADGE 37TH 5171 (see also Class 290).

Sprunt, J. & J. E., KAARONA PRINCESS 15484 (see also Class 285).

2—Walker, C. S., & Son, WARWICK ELWISE 27TH 22938 (see also Class 285).

5—Waters, G. L., WILLOW DELL CRYSTAL 24TH 21965 (see also Class 284).

4—2154, 1 + P.M. FLEMING.
CLASS

312. *TYPE AND UTILITY COW, any age, in milk or dry which, prior to 1st July, preceding the Show, has produced 1,400 kg. or more butter fat in her lifetime.—Prizes: \$8, \$4, \$2.

Anderson, J. C., KING'S VALE ROSELLA 232ND 228337 (see also Class 288).

1—Askew, K. & L., RAYWYN GRAND GIRL 228507 (see also Class 282).

Bemersyde Farms (G. & E. Cox), BEMERSYDE FARMS DAISY 2ND 187984 (see also Class 288).

Cox, Roy, BEMERSYDE EILEEN 269TH 188013 (see also Class 288).

Dudley, S. J., & Sons, TARRIN DIANA 178150 (see also Class 288).

3—McIlroy, B., & Sons, BEMERSYDE EILEEN 282ND 203541 (see also Class 282).

Rodaughan, B. L., GRAZING GREENS VERA 7TH 220059 (see also Class 282).

Sprunt, J. & J. E., ROSALLEN JESTER'S ROYAL 2ND 96517 (see also Class 282).

2—Waters, G. L., WILLOW DELL CRYSTAL 8TH 197738 (see also Class 282).

313. *TYPE AND UTILITY COW, any age, in milk or dry, which prior to 1st July preceding the Show, has produced 1,800 kg. or more butter fat in her lifetime.—Prizes: \$8, \$4, \$2.

2—Bemersyde Farms (G. & E. Cox), BEMERSYDE FARMS DAISY 2ND 187984 (see also Class 288).

1—Cox, Roy, BEMERSYDE EILEEN 269TH 188013 (see also Class 288).

3—Dudley, S. J., & Sons, TARRIN DIANA 178150 (see also Class 288).

A SPECIAL PRIZE of \$21, donated by the VICTORIAN DAIRYFARMERS' ASSOCIATION, 576 St. Kilda Rd., Melbourne, will be awarded to the cow or heifer of the 1st, 2nd and 3rd prize winners in the specified Type and Utility classes (excluding the 1,400 kg. b./f. production class) gaining the highest combined points for butter fat production and type.

In Type and Utility Classes where 10 or more animals actually compete, the six highest pointed animals shall be eligible to compete for the prize.

1 point will be allotted for every 5 kg. of butter fat over 160 kg. (with allowance for age) produced under Government Herd Test, the Victorian Herd Improvement Association or any other recognised Testing organisation during a lactation period of 300 days that followed the calving on, between or including 1st September, 1971, and 31st August, 1972.

The cows eligible to compete for this prize shall be brought together at the conclusion of the judging of the Type and Utility classes for the purpose of being allotted points on type, with a maximum of 100.

Both production and type points shall then be added to determine the winner.

JERSEY SIRES' MEMORIAL

A Prize of \$10.50, donated by THE AUSTRALIAN JERSEY HERD SOCIETY (VICTORIAN BRANCH), will be awarded annually for the Most Successful Sire in the special classes.

The prize is owned by the Society.

Three points will be awarded for the first, second and third prize in the event of each Champion Jersey Cow or Bull being awarded or original allocation.

The names of the sires recorded up to the end of the year will be recorded up to the end of the year.

The Victorian Branch of The Australian Jersey Herd Society. This Board will be displayed in the Jersey Cattle Pavilion during the Show — each sire's name to be inscribed permanently on the Honour Board.

JERSEY SIRES' MEMORIAL.

SIRE: BIG HOLLOW DESIGN'S

METEOR (A.I. BULL)

OWNER: R.N. STERLING

NEW ZEALAND

(MATAKOHE)

Section 36
Guernseys

Judges: A. E. MACARTHUR, Esq., Cherry Bank Farms, Howick, Québec, Canada.

Stewards: C. B. GARDINER, Esq.
N. E. BEAUMONT, Esq.
L. JACKSON, Esq.
J. B. RICHARDSON, Esq.

Exhibitors are advised that, in addition to reading the following conditions, they should carefully peruse the conditions of entry and exhibition which precede the first Beef Cattle Section and also the inspection regulations preceding that Section.

The Director may in his discretion permit an animal to be withdrawn without the imposition of any penalty provided that the exhibitor advises the Society or the Director of his desire to withdraw such animal not less than 14 days prior to the commencement of the Show.

A combined total of 4 animals—irrespective of sex—is the maximum number any exhibitor may exhibit in the yearling and 18 months old Classes, but not more than 2 animals in any one Class.

Judging will be in catalogue order and will commence at 9 a.m. on Thursday, 20th September.

Cattle entered in this Section must be registered in the Guernsey Herd Book of Australia or an approved Guernsey Herd Book outside the Commonwealth. For particulars of registration in the Guernsey Herd Book of Australia, apply to the Secretary, Guernsey Cattle Society of Australia (Victorian Branch), Royal Show Grounds, Epsom Road, Ascot Vale, 3032.

JERSEYS—GUERNSEYS

Cox, F. M., TAVISTOCK SANDRA 55TH 13528 (see also Class 285).

Cox, Roy, BEMERSYDE DESIGN EILEEN 81ST 10357 (see also Class 290).

Cox, Roy, BEMERSYDE DESIGN HANDSOME 4TH 10364 (see also Class 284).

3—Dudley, S. J., & Sons, TARRIN QUEEN 19TH 263216 (see also Class 283).

McIlroy, B., & Sons, EDI HEATHER BELL 2ND 24174 (see also Class 285).

McIlroy, B., & Sons, TALISLEA EILEEN 32ND 10308 (see also Class 284).

McKean, R. M. & Q. R., CARGILL GROVE ROSALIE 11TH 20519 (see also Class 285).

Maloney, P. J., & Son, MERRILAND IDEAL PORTIA (imp. N.Z.) 36316 (see also Class 285).

1—Phelan, G. E. & C. A., SINGAH CELEBRITY 4TH 14397 (see also Class 285).

Rodaughan, B. L., DENISON PARK MADGE 37TH 5171 (see also Class 290).

Sprunt, J. & J. E., KAARMONA PRINCESS 15484 (see also Class 285).

2—Walker, C. S. & Son, WARWICK ELWISE 27TH 22938 (see also Class 285).

5—Waters, G. L., WILLOW DELL CRYSTAL 24TH 21965 (see also Class 284).

4-2154, 1+ P.M. FLEMING.
CLASS

312. *TYPE AND UTILITY COW, any age, in milk or dry which, prior to 1st July, preceding the Show, has produced 1,400 kg. or more butter fat in her lifetime.—Prizes: \$8, \$4, \$2.

Anderson, J. C., KING'S VALE ROSELLA 232ND 228337 (see also Class 288).

1—Askew, K. & L., RAYWYN GRAND GIRL 228507 (see also Class 282).

Bemersyde Farms (G. & E. Cox), BEMERSYDE FARMS DAISY 2ND 187984 (see also Class 288).

Cox, Roy, BEMERSYDE EILEEN 269TH 188013 (see also Class 288).

Dudley, S. J., & Sons, TARRIN DIANA 178150 (see also Class 288).

3—McIlroy, B., & Sons, BEMERSYDE EILEEN 282ND 203541 (see also Class 282).

Rodaughan, B. L., GRAZING GREENS VERA 7TH 220059 (see also Class 282).

Sprunt, J. & J. E., ROSALLEN JESTER'S ROYAL 2ND 96517 (see also Class 282).

2—Waters, G. L., WILLOW DELL CRYSTAL 8TH 197738 (see also Class 282).

313. *TYPE AND UTILITY COW, any age, in milk or dry, which prior to 1st July preceding the Show, has produced 1,800 kg. or more butter fat in her lifetime.—Prizes: \$8, \$4, \$2.

2—Bemersyde Farms (G. & E. Cox), BEMERSYDE FARMS DAISY 2ND 187984 (see also Class 288).

1—Cox, Roy, BEMERSYDE EILEEN 269TH 188013 (see also Class 288).

3—Dudley, S. J., & Sons, TARRIN DIANA 178150 (see also Class 288).

A SPECIAL PRIZE of \$21, donated by the VICTORIAN DAIRYFARMERS' ASSOCIATION, 576 St. Kilda Rd., Melbourne, will be awarded to the cow or heifer of the 1st, 2nd and 3rd prize winners in the specified Type and Utility classes (excluding the 1,400 kg. b./f. production class) gaining the highest combined points for butter fat production and type.

In Type and Utility Classes where 10 or more animals actually compete, the six highest pointed animals shall be eligible to compete for the prize.

1 point will be allotted for every 5 kg. of butter fat over 160 kg. (with allowance for age) produced under Government Herd Test, the Victorian Herd Improvement Association or any other recognised Testing organisation during a lactation period of 300 days that followed the calving on, between or including 1st September, 1971, and 31st August, 1972.

The cows eligible to compete for this prize shall be brought together at the conclusion of the judging of the Type and Utility classes for the purpose of being allotted points on type, with a maximum of 100.

Both production and type points shall then be added to determine the winner.

JERSEY SIRES' MEMORIAL

A Prize of \$10.50, donated by THE AUSTRALIAN JERSEY HERD SOCIETY (VICTORIAN BRANCH), will be awarded annually for the Most Successful Sire in the above classes, other than special classes.

The prize will be awarded to the breeder who owned the bull when the prize-winning stock were sired.

Three points will be awarded for a first prize, two points for a second, and one point for a third prize in all classes other than specials. In the event of a tie, three points will be awarded for each Championship, and two points for each Reserve Championship. These additional points will be awarded only to those bulls which tied in the original allocation.

The names of the winning sire for the year and the names of the owner and breeder will be recorded upon the permanent Honour Board of the Victorian Branch of The Australian Jersey Herd Society. This Board will be displayed in the Jersey Cattle Pavilion during the Show — each sire's name to be inscribed permanently on the Honour Board.

Section 36
Guernseys

Judges: A. E. MACARTHUR, Esq., Cherry Bank Farms, Howick, Quebec, Canada.

Stewards: C. B. GARDINER, Esq.
N. E. BEAUMONT, Esq.
L. JACKSON, Esq.
J. B. RICHARDSON, Esq.

Exhibitors are advised that, in addition to reading the following conditions, they should carefully peruse the conditions of entry and exhibition which precede the first Beef Cattle Section and also the inspection regulations preceding that Section.

The Director may in his discretion permit an animal to be withdrawn without the imposition of any penalty provided that the exhibitor advises the Society or the Director of his desire to withdraw such animal not less than 14 days prior to the commencement of the Show.

A combined total of 4 animals — irrespective of sex — is the maximum number any exhibitor may exhibit in the yearling and 18 months old Classes, but not more than 2 animals in any one Class.

Judging will be in catalogue order and will commence at 9 a.m. on Thursday, 20th September.

Cattle entered in this Section must be registered in the Guernsey Herd Book of Australia or an approved Guernsey Herd Book outside the Commonwealth. For particulars of registration in the Guernsey Herd Book of Australia, apply to the Secretary, Guernsey Cattle Society of Australia (Victorian Branch), Royal Show Grounds, Epsom Road, Ascot Vale, 3032.

GUERNSEYS

The Judge of Guernseys will not penalise exhibits if they are dehorned.

Cows which fail to yield 2 kg. or more of milk in the 24 hours immediately preceding judging or in a period of 24 hours stipulated by the Society subsequent to judging shall be deemed to be "dry".

(For particulars of conditions in Type and Utility Classes, see Section 38.)

ENTRY FEE IN ALL CLASSES, \$8;
R.A.S. OF V. MEMBERS, \$4.

PRIZE MONEY

IN CLASSES WHERE TEN OR MORE ENTRIES ARE RECEIVED, 5th AND 6th PRIZE CARDS WILL BE ADDED WITHOUT ANY INCREASE IN THE NUMBER OF CASH PRIZES OR TO THE AMOUNTS OF CASH ALREADY STATED.

OF THE PRIZE MONEY OFFERED IN THIS SECTION, A SUBSTANTIAL PORTION HAS BEEN DONATED BY THE LATE CAPT. A. E. T. PAYNE, WHO, FOR MANY YEARS, WAS A SUCCESSFUL BREEDER AND EXHIBITOR OF GUERNSEY CATTLE.

SUCH MONEY IS PROVIDED BY THE INCOME FROM INVESTMENT OF A HANDSOME LEGACY KINDLY BEQUEATHED BY THE LATE CAPT. PAYNE FOR THE ABOVE-MENTIONED PURPOSE AND FOR WHICH THE COUNCIL OF THE ROYAL AGRICULTURAL SOCIETY IS VERY APPRECIATIVE.

THE GIPPSLAND AND NORTHERN CO. LTD. HAS DONATED THE SUM OF \$5 TOWARDS THE PRIZE MONEY IN THIS SECTION.

APPRECIATION IS ALSO EXPRESSED TO OTHER DONORS OF TROPHIES AND THE PRIZE MONEY IN THIS SECTION.

CLASS

314. HEIFER, 2 years old (in milk).—Prizes: \$30, \$20, \$10, \$6, 5th and 6th Card, donated by the late Capt. A. E. T. Payne.

- 2436 Allan, J. & G., WESTELLA PRECIOUS DEWDROP 85949 (159), c 27/9/71, s Overport Precious Robert 5th, d Stockton Climax's Dewdrop.
- 2437 Allan, J. & G., WESTELLA PRECIOUS VERA 85951 (156), c 14/8/71, s Overport Precious Robert 5th, d Westella Vera.
- 2438 Bunn, G. & Mrs. J. A., COOMARRA MANDA 87226 (291), c 27/9/71, s Coomarra Norman, d Gulnare Merylin.
- 2439 Bunn, G. & Mrs. J. A., COOMARRA NERIDA 87227 (290), c 27/9/71, s Coomarra Norman, d Lacona Park Nerida.
- 2440 Davison, J. B. & J. M., BENDININE JENNIFER 6TH 87886 (661), c 19/8/71, s Overport Lynden, d Bendinine Jennifer 4th.
- 2441 Davison, S. A. & J., BLAAVEN ROSANNA 2ND 87887 (02), c 28/7/71, s Overport Lynden, d Forest Vale Rosanna.
- 2442 Dumesny, S. & L., CHARMWOODS AUTUMN 85116 (199), c 16/7/71, s Charmwoods Rohan, d Charmwoods Ann.
- 2443 McNab, L. M. & V. G., STRATHLEA DEBBIE LISA 85622 (272), c 29/7/71, s Strathlea Justice, d Strathlea Debbie.
- 2444 Marrill Pty. Ltd., VERMONT SELINA 86377 (597), c 8/8/71, s Boorganna Duplicate, d Vermont Society.
- 2445 Merritt, R. H., & Son, COOMARRA SPRITE 85896 (288), c 8/8/71, bred by G. & Mrs. J. A. Bunn, s Coomarra Norman, d Lacona Park Sprite.
- 2446 Seuren Bros., OVERPORT MELITA 2ND 86030 (453), c 20/10/71, bred by R. G. Watson, s Overport Melatoro 5th, d Overport Melita.
- 2447 Seuren Bros., OVERPORT ROSETTA 86035 (450), c 12/8/71, bred by R. G. Watson, s Overport Robert, d Gulnare Rosette.

- 2448 Yarralla Guernsey Stud, YARRALLA PAULETTE 86148 (149), c 6/10/71, s Yarralla Apollo, d Yarralla Pollyanna 2nd.
- 2449 Yarralla Guernsey Stud, YARRALLA POLO-NAISE 85836 (135), c 19/7/71, s Yarralla Intrepid, d Yarralla Polyanthus.

CLASS

315. HEIFER, 3 years old (in milk).—Prizes: \$30, \$20, \$10, \$6, 5th and 6th Card, donated by the late Capt. A. E. T. Payne. A cash prize of \$37.50, presented by TASMAN VACCINE LABORATORY (AUST.) PTY. LTD., P.O. Box 347, Dandenong, will be presented to the winner of Class 315.

- 2450 Allan, J. & G., WESTELLA DICTATOR'S VERONA 84349 (150), c 2/2/71, s Westella Dictator, d Westella Verona.
- 2451 Chesworth, A. G. & L., MINNESOTA BRAG CHERRY 82730 (98), c 10/7/70, s Minnesota Braggart, d Tomargo Cherte.
- 2452 Dumesny, S. & L., CHARMWOODS CHLORIS 80351 (171), c 4/8/70, s Gulnare Anthony, d Gulnare Chloe.
- 2453 Dumesny, S. & L., CHARMWOODS GLOSS 80373 (176), c 28/8/70, s Charmwoods Rohan, d Charmwoods Radiant.
- 2454 Marrill Pty. Ltd., VERMONT CAMELLIA 4TH 84100 (571), c 16/8/70, s Boorganna Paramount, d Vermont Camellia 2nd.
- 2455 Maslen, J. V. & C. F., MAINVU SALLYANNE 84961 (142), c 30/8/70, s Mainvu Highlight, d Mainvu Sunshine.
- 2456 Merritt, R. H., & Son, COOMARRA COLUMBINE 80464 (272), c 3/9/70, bred by G. & Mrs. J. A. Bunn, s Coomarra Douglas, d Coomarra Clare.
- 2457 Seuren Bros., OVERPORT MELROSE 85584 (446), c 21/3/71, bred by R. G. Watson, s Overport Melatoro 5th, d Chipala Precious Rosette.
- 2458 Stephenson, L. & D., LYNDONCH SHARLENE 82424 (81), c 20/10/70, s Lyndoch Glen, d Lyndoch Peanut.
- 2459 Troutbeck, H. W. R., BALA-WAI LOVE S.T.2 85508 (154), c 10/7/70, s St. Maur Treasllaffi, d Bala-Wai P.S. Love.
- 2460 Wilkie, D. L., & Sons, CROOKSDALE GLORIA DAVINIA 84968 (20), c 9/7/70, s Cossartvale Gloria's Beau, d Strathavon Davinia.

316. COW, 4 years old (in milk).—Prizes: \$30, \$20, \$10, \$6, 5th and 6th Card, donated by the late Capt. A. E. T. Payne. A cash prize of \$40, presented by DAIRYKOLD PTY. LTD., 141 Palmer Street, Richmond, will be presented to the winner of Class 316.

- 2461 Allan, J. & G., WESTELLA BETH 84343 (137), c 26/1/70, s Westella Jupiter, d Westella Bettina.
- 2462 Bond, W. L., AMOREL FACTORS JUNETTE 79423 (229), bred by Mrs. K. May, c 13/8/69, s Charmwoods Factor, d Amorel Monica's Junette.
- 2463 Chesworth, A. G. & L., MINNESOTA MERRY DREAM 82745 (81), c 20/10/69, s Balnakyle Murray, d Greengate Dream's Beauty.
- 2464 Dumesny, R. G. & M. S., LONGLANDS KAY 82258 (192), c 1/6/70, bred by L. Moran, s Boorganna Dominant, d Longlands Kate.
- 2465 Dumesny, S. & L., CHARMWOODS PRIM 80392 (144), c 8/8/69, s Charmwoods Joseph, d Charmwoods Primula.
- 2466 McDonald, K. A., KENMAC WILFREDA 81799 (64), c 9/11/69, s Kenmac Roscoe, d Kenmac Winifred.
- 2467 McNab, L. M. & V. G., STRATHLEA LU-LU 83799 (219), c 25/9/69, s Strathlea Edson, d Strathlea Debbie Lou.
- 2468 Stephenson, L. & D., LYNDONCH CHERYL 82407 (59), c 12/9/69, s Balnakyle Merchant, d Lacona Park Berry.
- 2469 Stephenson, L. & D., TOORA VIEW MARY JEAN 83967 (150), c 5/8/69, bred by J. Cook, s Toora View Showboy, d Toora View Miriam.
- 2470 Wilkie, D. L., & Sons, WERNDREW DORSET 84248 (497), c 24/6/69, bred by F. Perkins, s Guayah Daffodil Dairyld, d Werndrew Dora.

4-2507 TR FROM 3221

GUERNSEYS

CLASS

317. COW, 5 years old (in milk).—Prizes: \$36, \$28, \$20, \$8, donated by the late Capt. A. E. T. Payne.

- 2471 Marrill Pty. Ltd., VERMONT GEMINI 78630 (496), c 20/7/68, s Vermont Steve, d Vermont Glo.
 1-2472 Maslen, J. V. & C. F., MAINVU SUNBEAM 2ND 78201 (119), c 12/9/68, s Claremont Phoenician, d Mainvu Sunbeam.
 2473 Troutbeck, W. H. R., BALA-WAI DOT'S LOVE SPOT 79585 (144), c 3/9/68, s Vermont Dot's Ideal, d Bala-Wai Love Ness. *TR. TO 321.*

318. COW, 6 years old or over (in milk).—Prizes: \$36, \$28, \$20, \$8, 5th and 6th Card, donated by the late Capt. A. E. T. Payne.

- 2474 Allan, J. & G., WESTELLA CHERYL 72146 (61), 24/12/66, s Westella Julian, d Westella Clare.
 3-2475 Allan, J. & G., WESTELLA FASHION GIRL 75776 (88), c 3/2/68, s Westella Dictator, d Westella Clara's Fashion.
 1-2476 Bond, W. L., OVERPORT PRETTY POPPET 3RD 66515, (349 9 upside down), bred by R. G. Watson, c 9/9/65, s Overport Pepitori, d Overport Pretty Poppet.
 2477 Chesworth, A. G. & L., CEDARBROOK POLLY 72408 (259), c 21/2/67, bred by W. Brooker, s Cedarbrook Pearl's Champion, d Cedarbrook Pollyanna.
 4-2478 Chesworth, A. G. & L., MINNESOTA LOVE-LACE 68259 (14), c 14/2/66, s Tomargo Blossom Standard, d Gunyah Lovejoy.
 2479 Dumesny, S. & L., CHARMWOODS ANGEL 76063 (112), c 24/6/68, s Balnakyle Mainstay, d Charmwoods Ann.
 2480 Dumesny, S. & L., CHARMWOODS RENATA 73965 (100), c 22/9/67, s Charmwoods Favour, d Charmwoods Roberta.
 2481 McNab, L. M. & V. G., STRATHLEA DEBBIE'S LASS 68539 (108), c 20/12/65, s Strathlea Janitor, d Strathlea Debbie.
 2-2482 Maslen, J. V. & C. F., CLAREMONT NORTHERN MAID 59342 (379), c 20/12/63, bred by Claremont Stud, s Claremont Northern Sunrise, d Claremont Yankee's Pamela.
 2483 Seuren Bros., GULNARE ROSETTE 64549 (85), c 31/10/64, bred by W. E. Winnell, s Gulnare Vera's Laddie, d Gulnare Raylene.
 2484 Troutbeck, H. W. R., BALA-WAI DOT'S MOON 67562 (114), c 5/3/65, s Vermont Dot's Ideal, d Bala-Wai Half Moon.
 2485 Troutbeck, H. W. R., BALA-WAI DOT'S PETAL 75787 (124), c 28/8/66, s Vermont Dot's Ideal, d Balawai Petal.
 2486 Wilkie, D. L., & Sons, WERNDREW FLORENCE 60043 (198), c 8/5/63, bred by F. Perkins, Gunyah Free Dairy Chief, d Werndrew Fantasy.
 2487 Wilkie, D. L., & Sons, WERNDREW JOLIMONT 63005 (251), c 11/6/64, bred by F. Perkins, s Gunyah Free Dairy Chief, d Werndrew Juliet.

319. *BEST VESSEL (cow or heifer, to be of good breed type).—Prizes: \$20, \$14, \$10, 4th, 5th and 6th Card, donated by the late CAPT. A. E. T. PAYNE). Competition in this Class is limited to animals (in milk) entered in the ordinary Classes. The Judge may order the exhibits to be milked out before making his awards.

- 4-Allan, J. & G.
 1-Bond, W. L.
 3-Chesworth, A. G. & L.
 5-6-Dumesny, S. & L.
 6-McNab, L. M. & V. G.
 2-Marrill Pty. Ltd.
 2-Maslen, J. V. & C. F.
 Seuren Bros.
 Stephenson, L. & D.
 Troutbeck, H. W. R.
 Wilkie, D. L., & Sons.

CLASS

320. COW, 6 years old, or over (dry in calf).—Prizes: \$30, \$20, \$12, \$6, 5th and 6th Card, donated by the late Capt. A. E. T. Payne.

- 2488 Allan, J. & G., WESTELLA STAR 65070 (30), c 9/9/64, s Westella Dallas, d Westella Moonbeam.
 2489 Brown, C. C. & A. E., ROSEMONT TREASURE 70969 (208), c 29/8/66, s Overport Victory, d Rosemont Tuppence.
 1-2490 Carpenter, K. B. & B. M., LANGLEIGH MARY POPPINS 71546 (53), c 15/7/66, s Vermont Steve, d Langleigh Fille D'or.
 2491 Hodge Bros., JUNCTION GWENDA 74021 (259), c 13/8/67, bred by I. W. & L. T. Bentley, s Almora Design, d Cudworth Gwenda.
 2492 McDonald, K. A., KENMAC LUCILLE 65781 (13), c 26/2/65, Claremont Northern Sunrise, d Gunyah Free Lovelace.
 2493 McDonald, K. A., KENMAC ROSEMARY 68448 (19), c 1/3/66, s Gulnare Frolic, d Gunyah Free Lovelace.
 5-2494 McNab, L. M. & V. G., STRATHLEA DEBBIE LOU 72123 (142), c 25/3/67, s Strathlea Masterpiece, d Strathlea Debbie.
 4-2495 Marrill Pty. Ltd., VERMONT MAY DREAM 60010 (335), c 7/10/63, s Vermont Glenda's Jester, d Glenoak May Day 2nd.
 2496 Maslen, J. V. & C. F., MAINVU ADMIRABLE 72885 (99), c 10/4/67, s Claremont Snowmist's Supreme, d Mainvu Admiration.
 3-2497 Stephenson, L. & D., JUNCTION TUDA 74028 (279), c 5/10/67, bred by I. W. & L. J. Bentley, s Junction Prince Charmer, d Ramsey Park Twilight.
 2-2498 Troutbeck, H. W. R., GLENDARRA SONYA 59457 (63-13), c 19/9/63, bred by D. E. Twigg, s Glendarra Clarence, d Glendarra Smudge.
 2499 Wilkie, D. L., & Sons, CROOKSDALE WILMA 80634 (8), c 17/9/67, s Strathavon Dream's Royalist, d Murrindi Wilma.
 2500 Wilkie, D. L., & Sons, WERNDREW BLUE-BONNET 66649 (323), c 20/9/65, bred by F. Perkins, s Werndrew Norseman, d Werndrew Bluebell.
 2501 Yarralla Guernsey Stud, YARRALLA RHODANTHE 66717 (50), c 17/8/65, s Overport Precious Robert 3rd, d Cudworth Marigold.

321. COW, 5 years old (dry in calf).—Prizes: \$21, \$13, \$7, \$2, donated by the late Capt. A. E. T. Payne.

- 2502 Allan, J. & G., WESTELLA SNOWMIST 77412 (97), c 7/8/68, s Westella Dictator, d Westella Snowflake.
 3-2503 Dumesny, S. & L., CHARMWOODS PEARL 78918 (133), c 8/4/69, s Boorganna Designer, d Charmwoods Merle.
 4-2504 Hodge Bros., BENDININE CELIA 7TH 79790 (135), c 29/5/69, bred by J. B. & J. M. Davidson, s Junction Archie, d Bendinine Celia.
 2505 The Salvation Army Youth Training Centre, JUNCTION CHLOE 6TH 78032 (297), c 16/9/68, bred by I. W. & L. T. Bentley, s Junction Trademark, d Junction Chloe 3rd.

1-2473 TR. FROM 317

322. COW, 4 years old (dry in calf).—Prizes: \$21, \$13, \$7, \$2, donated by the late Capt. A. E. T. Payne.

- 2506 Brown, C. C. & A. E., GULNARE LINDA 81411 (228), c 1/12/69, bred by W. E. & E. E. Winnell, s Gulnare Albert, d Gulnare Loretta.
 2507 Dumesny, S. & L., CHARMWOODS COLUMBINE 80353 (146), c 24/9/69, s Charmwoods Favour, d Charmwoods Colleen. *TR. TO 316*
 3-2508 Howard, Mrs. F. J., CHIPALA ROSE TOO 80423 (207), c 30/9/69, bred by L. Jackson, s Chipala Repeater, d Roselea Freedom's Rose.
 2509 Mackenzie, Miss E. J., NITH VALE QUEENY (282), c 17/4/70, s Castel Jason, d Nith Vale Ballerina.
 2510 Mackenzie, Miss E. J., NITH VALE RUCHE 82964 (258), c 23/8/69, s Castel Jason, d Nith Vale Rouelle.
 1-2511 Troutbeck, H. W. R., BALA-WAI LOVE DAME 85505 (142), c 9/9/69, s St. Maur Treasllaffi, d Bala-Wai Love Less.

2-2461 TR FROM 316

4-2470

GUERNSEYS

CLASS

323. HEIFER, 3 years old (dry in calf).—Prizes: \$22, \$14, \$8, \$4, donated by the late Capt. A. E. T. Payne.

- 474-2459 **474-2459** Allan, J. & G., WESTELLA PRECIOUS VALMAI 84364 (148), c 18/12/70, s Overport Precious Robert 5th, d Westella Veronica's Valmai.
- 2513 Bond, W. L., OVERPORT TOPPANA 83099 (441), c 2/9/70, bred by R. G. Watson, s Overport Melatoro 5th, d Overport Toppila 2nd.
- 2514 Dumesny, S. & L., CHARMWOODS DORIS 80363 (182), c 28/9/70, s Charmwoods Aladdin, d Charmwoods Dora.
- 2-2515 Dumesny, S. & L., CHARMWOODS GLIMMER 80372 (166), c 18/7/70, s Charmwoods Aladdin, d Charmwoods Glamour.
- 2516 Hodge Bros., BLAKEVILLE DAWN 79872 (2), c 1/10/70, s Cossartvale Gloria's Beau, d Renesvale Fre Lassie.
- 2517 Mackenzie, Miss E. J., NITH VALE MODESTY 82961 (285), c 7/7/70, s Castel Jason, d Nith Vale La Mode.
- 2518 Merritt, R. H., & Son, COOMARRA MERRY-LIN 80488 (270), c 20/8/70, bred by G. & Mrs. J. A. Bunn, s Gulnare Albert, d Gulnare Meryl.

324. *Dr. F. G. STEPHENS MEMORIAL PRIZES, FOR COW 3 years old or over (in milk or in calf). Entries in this Class will be accepted only from Exhibitors who have not won a senior championship with either sex in the Guernsey Section of any previous Royal Melbourne Show. Competition for these prizes is limited to animals entered in the ordinary classes. Names of cows need not be stated at time of entry.—Prizes: 1st, \$20 and trophy valued at \$10; 2nd, \$10; 3rd, \$5, 4th, 5th and 6th Card (donated by Mr. F. R. I. STEPHENS, "Vermont", P.B. 6, Benalla)

- 5- Allan, J. & G.
1- Bond, W. L.
2- Carpenter, K. B. & B. M.
4- Chesworth, A. G. & L.
6- Chesworth, A. G. & L.
Dumesny, S. & L.
Dumesny, S. & L.
Mackenzie, Miss E. J.
McNab, L. M. & V. G.
Maslen, J. V. & C. F.
Merritt, R. H., & Son.
Stephenson, L. & D.
3- Troutbeck, H. W. R.
Wilkie, D. L., & Sons.
Wilkie, D. L., & Sons.

MELBOURNE GUERNSEY CLASSIC.—Prizes: \$30, \$20 and \$10 (donated by the late CAPT. A. E. T. PAYNE), for Best Guernsey type cow restricted to first and second prize winners in the ordinary Classes at the current Show, which, under Government Herd Test, The Victorian Herd Improvement Association, or any other recognised testing organisation, in a period of not more than 300 days has attained milk or butterfat figures on the scale set out hereunder. To be eligible to compete, proof of production must be produced to the Stewards by the owners prior to entering the judging ring.

	kg. milk	kg. butterfat
J.2.	3,600	or 180
S.2. and J.3.	4,100	or 200
S.3 to M.	4,500	or 230

The specified quantities of butter fat must have been produced under Government Herd Test, the Victorian Herd Improvement Association or any other recognised testing organisation during a lactation period of 300 days.

CLASS

325. HEIFER, 2 years old (not in milk, and not necessarily in calf).—Prizes: \$19, \$15, \$7, \$4, 5th and 6th Card, donated by the late Capt. A. E. T. Payne.

- 2519 Allan, J. & G., WESTELLA PRECIOUS JOSEPHINE 85950 (158), c 26/9/71, s Overport Precious Robert 5th, d Westella Josephine.
- 2520 Allan, J. & G., WESTELLA PROGRAM 85952 (155), c 14/7/71, s Overport Precious Robert 5th, d Westella Clara's Fashion.
- 2521 Briggs, W. F. & J. M., KARDINIA LYNDA 86079 (45), c 18/8/71, s Ashgarth Pollyanna 3rd's Ideal, d Kardinia Lorna.
- 2522 Bunn, G. & Mrs. J. A., COOMARRA CANDLE 85137 (280), c 16/7/71, s Coomarra Humphrey, d Coomarra Chimes.
- 2523 Chesworth, A. G. & L., MINNESOTA DOUBLE-LOVE 86726 (136), c 1/10/71, s Minnesota Royal Love Prince, d Gunyah Lovejoy.
- 2524 Davison, J. B. & J. M., BENDININE MYRA 9TH 89869 (167), c 20/8/71, s Overport Lynden, d Bendinine Myra 4th.
- 2525 Davison, J. B. & J. M., BENDININE OLIVE 8TH 90246 (172), c 11/10/71, s Blaaven Oscar, d Bendinine Olive 7th.
- 2526 McNab, L. M. & V. G., STRATHLEA BRENDA 86757 (279), c 3/10/71, s Strathlea Marksman, d Strathlea Bernice.
- 2527 McNab, L. M. & V. G., STRATHLEA MERRI KRISTINE 85624 (271), c 22/7/71, s Balnakyle Meritorious, d Strathlea Daffy.
- 2528 Marrill Pty. Ltd., VERMONT GEMINI 3RD (A.I.) 86368 (599), c 24/8/71, s Trengwainton Guardian, d Vermont Glo.
- 2529 NORRIS, G. D., WESTELLA ROSEMARIE 86789 (164), c 19/11/71, bred by J. & G. Allan, s Overport Precious Robert 5th, d Westella Ruby.
- 2530 The Salvation Army Youth Training Centre, TOORA VIEW GOLDEN PETAL 85932 (204), c 8/8/71, bred by J. Cook, s Mainvu Standard, d Box Hill Golden Betty.
- 2531 Wilkie, D. L., & Sons, CROOKSDALE GLORIA ROSE 2ND 89419 (40), c 28/9/71, s Cossartvale Gloria's Beau, d Werndew Rosina.

326. HEIFER, born 1/1/72 to 30/6/72 (inclusive). Prizes: \$19, \$15, \$7, \$4, donated by the late Capt. A. E. T. Payne.

- 2532 Allan, J. & G., WESTELLA PRECIOUS BARBARA 87319 (166), c 17/2/72, s Overport Precious Robert 5th, d Westella Barbara.
- 2533 Davison, J. B. & J. M., BENDININE BABS 7TH 90243 (176), c 22/5/72, s Junction Archie d Lucernvale Babs.
- 2534 Davison, J. B. & J. M., BENDININE LYNETTE 10TH 90244 (175), c 13/5/72, s Overport Lynden, d Bendinine Lynette 2nd.
- 2535 Dumesny, S. & L., CHARMWOODS BOSTON 87453 (221), c 24/3/72, s Werndew Rosicruisian, d Charmwoods Dorothy.
- 2536 Mackenzie, Miss E. J., NITH VALE DIAMOND 87796 (341), c 1/5/72, s Nith Vale Bonnie Boy, d Nith Vale Sapphire.
- 2537 Wilkie, D. L., & Sons, CROOKSDALE GLORIA'S WILMA (43), c 5/1/72, s Cossartvale Gloria's Beau, d Crooksdale Wilma.

327. HEIFER, born 1/7/72 to 31/12/72 (inclusive). Prizes \$19, \$15, \$7, \$4, 5th and 6th Card, donated by the late Capt. A. E. T. Payne.

- 2538 Bond, W. L., EVERGREEN LOVELACE 88361 (95), c 1/10/72, bred by Neagle Bros., s Evergreen Pilot, d Junction Lovelorn.
- 2539 Briggs, W. F. & J. M., KARDINIA HOLLY 88654 (55), c 26/7/72, s Ashgarth Pollyanna 3rd's Ideal, d Kardinia Honey.
- 2540 Briggs, W. F. & J. M., KARDINIA TRISTY 88659 (50), c 18/7/72, s Ashgarth Pollyanna 3rd's Ideal, d Kardinia Tulip.
- 2541 Brown, C. C. & A. E., ROSEMONT COLLEEN 89341 (371), c 12/8/72, s Rosemont Play Boy, d Rosemont Cindy.
- 2542 Brown, C. C. & A. E., ROSEMONT PATSY 2ND 89346 (366), c 20/7/72, s Langleigh Vantai, d Rosemont Patsy.

GUERNSEYS

- 2543 Burns, C., CHARMWOODS ORIENT 88458 (234), c 20/8/72, bred by S. & L. Dumesny, s Charmwoods Rohan, d Nioka Faffodil.
- 2544 Davison, J. B. & J. M., BENDININE MYRA 11TH 90245 (180), c 1/8/72, s Overport Lynden, d Bendinine Myra 4th.
- 5-2545 Davison, S. A. & J., BLAAVEN SHOWGIRL 3RD (25), c 14/8/72, s Overport Lynden, d Lucerne Vale Showgirl.
- 2546 Dumesny, R. G. & M. S., GUMLANDS SEQUIN 89695 (1), c 24/8/72, s Charmwoods Rohan, d Gulnare Michelle.
- 2547 Dumesny, S. & L., CHARMWOODS ANTLERS 88447 (232), c 14/8/72, s Charmwoods Rohan, d Charmwoods Ann.
- 1-2548 Dumesny, S. & L., CHARMWOODS IRENE 88453 (235), c 22/8/72, s Charmwoods Rohan, d Charmwoods Miranda.
- 2549 Duncan, Mrs. R., WESTELLA BEATRICE'S FANCY 89226 (179), bred by J. & G. Allan, c 8/11/72, s Westella Napoleon, d Westella Beatrice.
- 2550 Hodge Bros., BLAKEVILLE LIZ PERRESS (16), c 21/10/72, s Crooksdale Beau Boy, d Junction Perress.
- 2551 Mackenzie, Miss E. J., NITH VALE MY DARLING 89484 (355), c 17/10/72, s Mainvu Gay Buccaneer, d Nith Vale Miss Darling.
- 2552 Mackenzie, Miss E. J., NITH VALE RUTHWELL 89485 (360), c 19/11/72, s Mainvu Gay Buccaneer, d Nith Vale Ruche.
- 2553 Marrill Pty. Ltd., VERMONT GYPSY (A.I.) 88508 (619), c 17/7/72, s Clovelly Nance, d Vermont Gladys.
- 2554 Maslen, J. V. & C. F., MAINVU NORTHERN MAID 89276 (160), c 28/9/72, s Mainvu Jean's Beau, d Claremont Northern Maid.
- 2555 Moon, W. C. & B. W., URUNGA EM 89367 (216), c 20/10/72, s Cudworth Admiral, d St. Maur 74840 E.M.
- 2556 Seuren Bros., OVERPORT PEPILISA 88088 (461), c 10/7/72, bred by R. G. Watson, s Overport Melatoro 5th, d Overport Pepita 2nd.
- 4-2557 Stephenson, L. & D., LYNDONCH MIRRINDA 88258 (110), c 3/7/72, s Balnakyle Merchant, d Lacona Park Pearl.
- 2558 Troutbeck, H. W. R., BALA-WAI AVA-LEA 90240 (170), c 7/8/72, s Bala-Wai Tan, d Bala-Wai St. Ava.
- 2559 Wilkie, D. L. & Sons, CROOKSDALE GLORIA'S PIXIE (54), c 20/8/72, s Cossartvale Gloria's Beau, d Romsey Park Pixie.

JUNIOR CHAMPION GUERNSEY HEIFER, 2 years old or under (in milk or dry).—Society's Sash.

2443? (The winner of this award is eligible to compete for the Championship.)

RESERVE JUNIOR CHAMPION GUERNSEY HEIFER.—Society's Sash.

2531? (The winner of the Junior Championship shall be eligible to compete for this award.)

CHAMPION GUERNSEY COW OR HEIFER.—

2462? (The winner of the Junior Championship shall be eligible to compete for this award.) Society's Sash, and cash prize of \$20, of which \$10 is donated by the late Capt. A. E. T. Pavne and \$10 by **PETERS ICE CREAM PTY. LTD., WELLINGTON ROAD, PETERSVILLE, CLAYTON.**

RESERVE CHAMPION GUERNSEY COW OR HEIFER.—Society's Sash, and cash prize of \$10, of which \$5 is donated by the late Capt. A. E. T. Payne and \$5 by **PETERS ICE CREAM PTY. LTD., WELLINGTON ROAD, PETERSVILLE, CLAYTON.**

2476? (The winner of the Junior Championship shall be eligible to compete for this award.) Society's Sash, and cash prize of \$20, of which \$10 is donated by the late Capt. A. E. T. Pavne and \$10 by **PETERS ICE CREAM PTY. LTD., WELLINGTON ROAD, PETERSVILLE, CLAYTON.**

CHAMPION DAIRY COW

THE VICTORIAN FARMERS' UNION offers a trophy order and cash prize of a total value of \$100 for competition among the Red Poll, Dairy Shorthorn, Australian Illawarra Shorthorn, Avrshire, Jersey, Guernsey and Friesian breeds. For full particulars, see end of Section 37.

CLASS

328. *Dr. F. G. STEPHENS MEMORIAL PRIZES, FOR HEIFER 2 years old or under. Entries in this Class will be accepted only from exhibitors who have not won a senior championship with either sex in the Guernsey Section of any previous Royal Melbourne Show. Competition for these prizes is limited to animals entered in the ordinary classes. Names of heifers need not be stated at time of entry.—Prizes: 1st, \$20 and trophy valued at \$10; 2nd, \$10; 3rd, \$5 (donated by Mr. F. R. I. STEPHENS, West Roadside, Tatura).

Allan, J. & G.
Bunn, G. & Mrs. J. A.
Chesworth, A. G. & L.
Davison, S. A. & J.
3- Dumesny, S. & L.
Duncan, Mrs. R.
Mackenzie, Miss E. J.
1- McNab, L. M. & V. G.
Merritt, R. H., & Son.
Norris, G. D.
2- Wilkie, D. L., & Sons.
Yarralla Guernsey Stud.

TYPE AND UTILITY CLASSES

For full conditions of entry in these Classes see Section 38.

In all cases where the tests are other than those of the Government Herd Test or Accreditation Schemes, certificates issued by the Department or organisation which conducted the tests, must accompany the entry forms, except in the instance of the V.H.I.A. when the unit number, herd number and cow number are to be stated.

329. *TYPE AND UTILITY COW, 4 years old or Mature Standard. Four years old to have yielded not less than 180 kg. butter fat and mature cows not less than 200 kg.—Prizes: \$8, \$4, \$2.

1- Bond, W. L., OVERPORT PRETTY POPPET 3RD 66515 (see also Class 318).
2- Carpenter, K. B. & B. M., LANGLEIGH MARY POPPINS 71546 (see also Class 320).
Chesworth, A. G. & L., MINNESOTA MERRY DREAM 82745 (see also Class 316).
Dumesny, S. & L., CHARMWOODS ANGEL 76063 (see also Class 318).
Dumesny, S. & L., CHARMWOODS RENATA 73965 (see also Class 318).
3- Stephenson, L. & D., JUNCTION TUDA 74028 (see also Class 320).
Yarralla Guernsey Stud, YARRALLA RHODANTHE 66717 (see also Class 320).

330. *TYPE AND UTILITY COW, 3 years old standard. Cows to have yielded not less than 160 kg. butter fat.—Prizes: \$8, \$4, \$2.

Dumesny, S. & L., CHARMWOODS COLUMBINE 80353 (see also Class 322).
1- Dumesny, S. & L., CHARMWOODS PEARL 78918 (see also Class 321).

331. *TYPE AND UTILITY COW, 2 years old standard. Cows to have yielded not less than 135 kg. butter fat.—Prizes: \$8, \$4, \$2.

3- Chesworth, A. G. & L., MINNESOTA BRAG CHERRY 82730 (see also Class 315).
1- Dumesny, S. & L., CHARMWOODS CHLORIS 80351 (see also Class 315).
2- Dumesny, S. & L., CHARMWOODS PRIM 80392 (see also Class 316).
Merritt, R. H., & Son, COOMARRA COLUMBINE 80464 (see also Class 315).
Wilkie, D. L. & Sons, CROOKSDALE GLORIA DAVINIA 84968 (see also Class 315).

There's never been a Better rate for Livestock Insurance

— ENQUIRE TODAY !

Special consideration given for group schemes.

LIVESTOCK INSURANCE insured by Lloyds of London



All risks of Mortality Insurance including Theft, Poisoning and
Malicious Damage.

HARLOCK & GALLI PTY. LTD.

Incorporated Insurance Brokers

For professional advice and sincerity of service.

Adelaide
51 5814

Canberra
47 6233

Melbourne
699 2311

Sydney
929 9829

London
016265631

147 EASTERN ROAD, SOUTH MELBOURNE

GUERNSEYS

CLASS

332. *TYPE AND UTILITY COW, any age, in milk or dry which, prior to 1st July preceding the Show, has produced 1,400 kg. or more butter fat in her lifetime.—Prizes: \$8, \$4, \$2.

- 1—Seuren Bros., GULNARE ROSETTE 64549 (see also Class 318).
2—Yarralla Guernsey Stud, YARRALLA RHODANTHE 66717 (see also Class 320).

2476 → A SPECIAL PRIZE of \$21, donated by the VICTORIAN DAIRYFARMERS' ASSOCIATION, 576 St. Kilda Rd., Melbourne, will be awarded to the cow or heifer of the 1st, 2nd and 3rd prize winners in the specified Type and Utility classes (excluding the 1,400 kg. b./f. production class) gaining the highest combined points for butter fat production and type.

In Type and Utility Classes where 10 or more animals actually compete, the six highest pointed animals shall be eligible to compete for the prize.

1 point will be allotted for every 5 kg. of butter fat over 160 kg. (with allowance for age) produced under Government Herd Test, the Victorian Herd Improvement Association or any other recognised Testing organisation during a lactation period of 300 days that followed the calving on, between or including 1st September, 1971, and 31st August, 1972.

The cows eligible to compete for this prize shall be brought together at 9.30 a.m. on Friday, 21st September, in the Jersey judging ring for the purpose of being allotted points on type, with a maximum of 100.

Both production and type points shall then be added to determine the winner.

333. *THE AVON VIEW GROUP PRIZE: Three females 2 years old or over, owned by exhibitor. Competition for these prizes is limited to animals entered in the ordinary classes. Prizes: \$20, \$16, \$8, donated by the late Capt. A. E. T. Payne. A Trophy valued at \$20 presented by Mr. A. Fixter, 106 Powerscourt Street, Maffra, Vic. To be won twice by the one exhibitor before being won outright. Winner: 1972, W. J. Grills.

BULL CLASSES

To be eligible for these classes, exhibits must be from dams which in one lactation period have gained a certificate under official or semi-official test before 1st July preceding the Show or are themselves sires of 3 registered daughters of A.R. Standard. The age standards for production to be recognised as a minimum are those of the Victorian Government Herd Test as follows:—

	300 days
Junior 2 year old	120 kg. b./fat.
Senior 2 year old	125 " "
Junior 3 year old	135 " "
Senior 3 year old	145 " "
Junior 4 year old	150 " "
Senior 4 year old	155 " "
Mature	160 " "

Production for the current year will only be taken into consideration if the calving date preceding the lactation was on or before 31st August, 1972.

In all cases where the tests are other than those of the Victorian Government Herd Test or Accreditation Schemes, certificates issued by the Department or organisation which conducted the tests, must accompany the entry forms except in the instance of the V.H.I.A. when unit number, herd number and cow number are to be stated.

- 2—Chesworth, A. G. & L.
Dumesny, S. & L.
McNab, L. M. & V. G.
Marrill Pty. Ltd.
Maslen, J. V. & C. F.
Merritt, R. H., & Son.
Seuren Bros.
Stephenson, L. & D.
3—Troutbeck, H. W. R.
Wilkie, D. L., & Sons.

CLASS

334. BULL, 5 years old or over.—Prizes: \$23, \$11, \$7, \$2, donated by the late Capt. A. E. T. Payne.

- 2560 Allan, J. & G., WESTELLA NAPOLEON 32151 (102), c 7/10/68, s Westella Dictator, d Westella Josephine.
2561 Brown, C. C. & A. E., ROSEMONT CHRISTOPHER 2ND 32296 (286), c 7/10/68, s Elva Stock Royalist Christopher, d Kentucky Trilby.
2562 McDonald, K. A., KENMAC SIR LANCELOT 31502 (38), c 24/1/68, s Gulnare Frolic, d Gunyah Free Lovelace.
2563 The Salvation Army Youth Training Centre, STRATHLEA EDSON 31124 (149), c 2/9/67, bred by L. M. & V. G. McNab, s Strathlea Masterpiece, d Strathlea Daffy's Delight.
2564 Seuren Bros., GULNARE ROYAL JESTER 27201 (61), c 21/9/63, bred by W. E. Winnell, s Wollongbar Vera's Royalist, d Merrimu Lady Belle.
2565 Stephenson, L. & D., LYNDONCH GLEN 31673 (40), c 3/7/68, s Lyndoch Sunny Boy, d Westburn Nora 4th.
2566 Troutbeck, H. W. R., OVERPORT MELATORO 5TH 31704 (397), c 20/3/68, bred by R. G. Watson, s Overport Pepitoto, d Overport Melanie 3rd.

335. BULL, 4 years old.—Prizes: \$23, \$11, \$7, \$2, donated by the late Capt. A. E. T. Payne.

- 2567 Carpenter, K. B. & B. M., LANGLEIGH VANTAR 32823 (63), c 15/6/69, s Langleigh Conrad, d Langleigh Tamara.
2568 Davison, S. A. & J., BLAAVEN OSCAR 32421 (8), c 1/7/69, s Junction Archie, d Forest Vale Orange.

336. BULL, 3 years old.—Prizes: \$15, \$7, \$3, Card, donated by the late Capt. A. E. T. Payne.

- 2569 Briggs, W. F. & J. M., KARDINIA DESIGN 32775 (35), c 30/7/70, s Ashgarth Pollyanna 3rd's Ideal, d St. Maur FH62DY.
2570 Broomfield, D., MAINVU JEAN'S BEAU 33359 (92), c 3/7/70, bred by J. V. & C. F. Maslen, s Claremont Phoenician, d Mainvu Betty Jean.
2571 Howard, Mrs. P. J., BROADACRES LAURIE 32464 (78), c 29/9/70, s Broadacres June's Royal, d Roselea Masterpiece's Lorraine.
2572 Merritt, R. H., & Son, ALLANBIE ROYAL 33637 (219), c 10/8/70, bred by F. A. & A. D. Perry, s Vermont Monarch, d Allanbie Beverley.
2573 Rah-Kile Partnership, RAH-KILE LYLE 33025 (28), c 10/9/70, s Vermont Merchant, d Cudworth Linda.
2574 Troutbeck, H. W. R., BALAWAI HAY 33882 (162), c 30/3/71, s Caromia Pleasant King, d Belleville Joan 3rd.

337. BULL, 2 years old.—Prizes: \$11, \$7, \$3, Card, donated by the late Capt. A. E. T. Payne.

- 2575 Briggs, W. F. & J. M., KARDINIA DUKE 33564 (46), c 18/8/71, s Ashgarth Pollyanna 3rd's Ideal, d Kardinia Dianne.

1—S + L DUMESNY
2—A. P. + L. CHESWORTH
3—H. W. R. TROUTBECK

GUERNSEYS

- 2576 Brown, C. C. & A. E., ROSEMONT VANGUARD (A.I.) 33683 (356), c 10/9/71, s Trengwainton Guardian, d St. Maur WUR4 85AN54.
- 2-2577 Carpenter, K. B. & B. M., LANGLEIGH TULYAR 33956 (68), c 2/10/71, s Langleigh Vantar, d Langleigh Mary Poppins.
- 1-2578 Dumesny, S. & L., CHARMWOODS NAVIGATOR 33634 (119), c 10/9/71, s Charmwoods Aladdin, d Glenbrook Advocate's Lorna 2nd.
- 2579 McDonald, K. A., KENMAC LORD LUCIFER 33754 (84), c 31/8/71, s Gulnare Frolic, d Gunyah Free Lovelace.
- 2580 McNab, L. M. & V. G., STRATHLEA MERRI DALROSSI 33685 (278), c 1/10/71, s Balnakyle Meritorious, d Mahara Hara Daffy.
- 12-2581 Wilkie, D. L., & Sons, CROOKSDALE BEAU 7TH 33886 (38), c 19/9/71, s Cossartvale Gloria's Beau, d Werndew Bluebonnett.
- 3-2582 Wilkie, D. L., & Sons, CROOKSDALE BEAU 8TH 34194 (42), c 15/12/71, s Cossartvale Gloria's Beau, d Crooksdale Rosina 2nd.
- 2583 Wilkie, R. L., CROOKSDALE BEAU 5TH 34193 (35), c 26/8/71, bred by D. L. Wilkie & Sons, s Cossartvale Gloria's Beau, d Wern-dew Nicky.
- 2601 Maslen, J. V. & C. F., MAINVU ABOUT TIME 34163 (101), c 4/7/72, s Mainvu Admiral, d Mainvu Betty Jean.
- 2602 Merritt, R. H., & Son, CROOKSDALE BEAU 14th 23412 (57), c 7/11/72, bred by D. L. Wilkie & Sons, s Cossartvale Gloria's Beau, d Crooksdale Davina.
- 2603 Norris, G. D., WESTELLA CRUSADER 34018 (170), c 4/8/72, bred by J. & G. Allan, s Westella Napoleon, d Westella Cheryl.
- 2604 Rah-Kile Partnership, RAH-KILE SAM 34159 (30), c 22/9/72, s Balnakyle Mercury 2nd, d Cudworth Melissa.
- 2605 Stephenson, L. & D., LYNDONCH GALLANT 34206 (123), c 1/9/72, s Balnakyle Merchant, d Lacona Park Berry.
- 2606 Troutbeck, H. W. R., BALA-WAI NICK 34355 (172), c 29/12/72, s Vermont Dot's Ideal, d St. Maur FH 186 RU.
- 2607 Wilkie, D. L., & Sons, CROOKSDALE BEAU 11TH (50), c 15/9/72, s Cossartvale Gloria's Beau, d Murrindi Dulcie.
- 2608 Yarralla Guernsey Stud, YARRALLA NAN CHERVIL 33915 (67), c 8/8/72, s Clovelly Nance, d Yarralla Cherise.

CLASS

338. BULL, born 1/1/72 to 30/6/72 (inclusive).
—Prizes: \$11, \$7, \$3, Card, donated by the late Capt. A. E. T. Payne.

- 2584 Brown, C. C. & A. E., ROSEMONT TOREADOR 33800 (365), c 11/3/72, s Rosemont Play Boy, d Kentucky Trilby.
- 2-2585 Bunn, G. & Mrs. J. A., COOMARRA PRESTON 33776 (296), c 1/3/72, s Coomarra Norman, d Lacona Park Pretty.
- 2586 Marrill Pty. Ltd., VERMONT SATURNE (A.I.) 33912 (613), c 16/3/72, s Clovelly Nance, d Glendarra Sherry.
- 3-2587 Maslen, J. V. & C. F., MAINVU INDUSTRIOUS 34091 (99), c 20/1/72, s Mainvu Highlight, d Claremont Yankee's Meryl.
- 2588 Rah-Kile Partnership, RAH-KILE ENZO 33869 (29), c 12/3/72, s Vermont Merchant, d Cudworth Lynette.
- 2589 Stephenson, L. & D., LYNDONCH MARQUISS 33968 (112), c 21/6/72, s Charmwoods Magnet, d Lyndoch Joy.
- 1-2590 Wilkie, D. L., & Sons, CROOKSDALE BEAU 10TH (47), c 26/2/72, s Cossartvale Gloria's Beau, d Murrindi Wilma.
- 4-2591 Wilkie, R. L., CROOKSDALE BEAU 9TH 34195 (43), c 4/1/72, bred by D. L. Wilkie & Sons, s Cossartvale Gloria's Beau, d Lacona Park Gem.

339. BULL, born 1/7/72 to 31/12/72 (inclusive).
Prizes: \$11, \$7, \$3, 4th, 5th and 6th Card, donated by the late Capt. A. E. T. Payne.

- 2592 Allan, J. & G., WESTELLA GUARDIAN (A.I.) 34019 (174), c 5/9/72, s Trengwainton Guardian, d Westella Snowbelle.
- 2593 Allan, J. & G., WESTELLA JONATHAN 34156 (176), c 14/10/72, s Overport Precious Robert 5th, d Westella Fayeleen.
- 2594 Bunn, G. & Mrs. J. A., COOMARRA TREVOR 34143 (310), c 1/9/72, s Mainvu Gay Buccaneer, d Romsey Park Thelma.
- 5-2595 Davison, S. A. & J., CROOKSDALE BEAU 12TH (52), c 17/9/72, bred by D. L. Wilkie & Sons, s Cossartvale Gloria's Beau, d Wern-dew Blue Bonnett.
- 3-2596 Dumesny, S. & L., CHARMWOODS QUINTON 33999 (129), c 18/8/72, s Charmwoods Aladdin, d Milora Jenny.
- 1-2597 Hodge Bros., BLAKEVILLE CARMEL'S BEAU (14), c 26/9/72, s Cossartvale Gloria's Beau, d Junction Carmel 2nd.
- 2598 Howard, Mrs. P. J., BROADACRES MARK 2ND 34112 (81), c 23/10/72, s Broadacres Lewis, d Roselea Masterpiece's Lorraine.
- 2599 McDonald, K. A., KENMAC BOYD 34150 (97), c 1/10/72, s Kenmac Sir Lancelot, d Kenmac Belinda.
- 2600 McNab, L. M. & V. G., STRATHLEA MERRI DUNALISTER 34089 (295), c 1/9/72, s Balnakyle Meritorious, d Strathlea Debbie.

JUNIOR CHAMPION GUERNSEY BULL, 2 years old or under.—Society's Sash.

2578 (The winner of this award is eligible to compete for the Championship.)

RESERVE JUNIOR CHAMPION GUERNSEY BULL.—Society's Sash.

2577 (The winner of this award is eligible to compete for this award.) Society's Sash, and cash prize of \$20, of which \$10 is donated by the late Capt. A. E. T. Payne and \$10 by PETERS ICE CREAM PTY. LTD., WELLINGTON ROAD, PETERSVILLE, CLAYTON.

RESERVE CHAMPION GUERNSEY BULL.—Society's Sash, and cash prize of \$10, of which \$5 is donated by the late Capt. A. E. T. Payne and \$5 by PETERS ICE CREAM PTY. LTD., WELLINGTON ROAD, PETERSVILLE, CLAYTON.

2564 (The winner of this award is eligible to compete for this award.) Society's Sash, and cash prize of \$10, of which \$5 is donated by the late Capt. A. E. T. Payne and \$5 by PETERS ICE CREAM PTY. LTD., WELLINGTON ROAD, PETERSVILLE, CLAYTON.

CLASS

340. *GROUP PRIZES: One male, any age, and two females, 2 years old or over, progeny of the one sire but not necessarily bred by the exhibitor. (The name of the sire to be given on the entry form.) Competition for these prizes is limited to animals entered in the ordinary classes.—Prizes: \$20, \$16, \$8, donated by the late Capt. A. E. T. Payne.

Bunn, G. & Mrs. J. A., s COOMARRA NORMAN.

- 1-Dumesny, S. & L., s CHARMWOODS ALADDIN.
- 3-Troutbeck, H. W. R., s VERMONT DOT'S IDEAL.
- 2-Wilkie, D. L., & Sons, s COSSARTVALE GLORIA'S BEAU.

A valuable trophy — Guernsey Silver Milk Can — donated by the ROYAL GUERNSEY A. & H. SOCIETY, GUERNSEY, CHANNEL ISLANDS, will be competed for in perpetuity. The name of the winner of the above Class will be engraved on the trophy, which remains the property of the Guernsey Cattle Society of Australia. The trophy will be competed for at other Royal Shows. It will next be competed for at this Society's Show in 1974, thence every 6 years.

S + L DUMESNY

GUERNSEYS—FRIESIANS

To commemorate the win the Guernsey Cattle Society of Australia (Federal Council) will present to the successful exhibitor each year a replica of the trophy to the value of \$18.90.

CLASS

341. ***GROUP PRIZES:** Three females, any age, the progeny of the same sire but not necessarily bred by the exhibitor. The name of the sire to be given on entry form. Competition limited to animals entered in the ordinary classes. Prizes: \$20, \$16, \$8, donated by the late Capt. A. E. T. Payne.

1—Dumesny, S. & L., s CHARMWOODS ROHAN.
Troutbeck, H. W. R., s VERMONT DOT'S IDEAL.
2—Wilkie, D. L., & Sons, s COSSARTVALE GLORIA'S BEAU.

THE DR. R. M. KINROSS MEMORIAL GOBLET, presented by the Guernsey Cattle Society of Australia (Federal Council), will be presented to the exhibitor of the Champion Guernsey Bull, provided that his dam has produced, under an official Lactation Testing scheme, at least 45 kg. of butter fat in excess of her age standard or that the bull itself has qualified for the Advanced Register of Merit. No exhibit shall be eligible to gain more than one such Goblet at a Royal Show in the same State, but it may gain one at a Royal Show in another State.

2476 → **THE DR. R. M. KINROSS MEMORIAL GOBLET**, presented by the Guernsey Cattle Society of Australia (Federal Council), will be presented to the exhibitor of the Champion Guernsey Cow or Heifer, provided she has produced under an official Lactation Testing Scheme at least 45 kg. of butter fat in excess of her age standard. No exhibit shall be eligible to gain more than one such Goblet at a Royal Show in the same State, but it may gain one at a Royal Show in another State.

GUERNSEY SIRES' MEMORIAL

A prize of \$16.80, of which \$10.50 is donated by RUDDUCK & CO. PTY. LTD., DANE ROAD, MOORABBIN, SUPPLIERS OF STOCK MEDICINES AND INSTRUMENTS, and \$5 is donated by THE GIPPSLAND AND NORTHERN CO. LTD., STUD STOCK AGENTS, MELBOURNE, will be awarded annually to the owner of the most successful sire in the foregoing Classes.

Three points will be awarded for a first prize, two points for a second, and one point for a third prize in all ordinary classes, the Best Vessel class and the Melbourne Guernsey Classic. In the event of a tie, three points will be awarded for each Championship and two points for each Reserve Championship. These additional points will only be awarded to those bulls which tied in the original allocation.

The names of the winning sire for the year and of the owner and breeder of the sire will be recorded permanently upon an Honour Board, which will be displayed in the Guernsey Cattle Pavilion during the Show.

Section 37
Friesians

Judge: J. CALCRAFT, Esq., Numbaa, via Nowra, N.S.W.

Stewards: F. R. I. STEPHENS, Esq.
N. L. CORRIGAN, Esq.
R. J. DAWSON, Esq.
R. A. GUTHRIDGE, Esq.
A. C. T. HEWITT, Esq.
D. B. JAMES, Esq.

Exhibitors are advised that, in addition to reading the following conditions, they should carefully peruse the conditions of entry and exhibition which precede the first Beef Cattle Section and also the inspection regulations preceding that Section.

The Director may in his discretion permit an animal to be withdrawn without the imposition of any penalty provided that the exhibitor advises the Society or the Director of his desire to withdraw such animal not less than 14 days prior to the commencement of the Show.

A combined total of 4 animals — irrespective of sex — is the maximum number any exhibitor may exhibit in the yearling and 18 months old Classes, but not more than 2 animals in any one Class.

Judging will be in catalogue order and will commence at 9 a.m. on Thursday, 20th September.

Cattle entered in this Section must be registered in the Friesian Herd Book of Australia or in an approved Friesian Herd Book outside the Commonwealth. For particulars of registration in the Friesian Herd Book of Australia, apply to the Secretary, Friesian Cattle Club of Australia, Victorian Branch, 504 Racecourse Road, Flemington, Victoria, 3031. Females recorded in the Appendices to the F.H.B. of A. will not be eligible to compete in this Section.

Cattle entered in this Section will be identified by the photographs appearing on the Certificates of Registration. Exhibitors must bring the Certificates of Registration with photographs thereon, to the Show Grounds, and produce them to the Inspectors. Tattoo numbers will not be accepted for identification. Any cattle for which Certificates of Registration bearing photographs are not produced may be disqualified.

Cows which fail to yield 2 kg. or more of milk in the 24 hours immediately preceding judging or in a period of 24 hours stipulated by the Society subsequent to judging shall be deemed to be "dry".

The Judge of Friesians will not penalise exhibits if they are dehorned.

THE GIPPSLAND AND NORTHERN CO. LTD. has donated the sum of \$5 towards the prize money in this Section.

ENTRY FEE IN ALL CLASSES, \$8;
R.A.S. OF V. MEMBERS, \$4.

PRIZES AND PRIZE MONEY

In Classes where ten or more entries are received, except in specified Type and Utility Classes or where the prize money is stated to be donated, the prizes will be four of cash with two additional cards—5th and 6th. The cash prizes shown herein will be increased by \$2 each up to third, the fourth prize to be of \$2 only.

Where entries are less than ten, the number of prizes and the prize money are to remain as shown.

40

COSSART VALE GLORIA'S BEAU (23412)
BREEDER A. B. FLETCHER
OWNER D. L. WILKIE & CO.

FRIESIANS

CLASS

342. COW, 3 years old (in milk).—Prizes: \$22, \$10, \$6, \$2, 5th and 6th Card. A cash prize of \$37.50, presented by TASMAN VACCINE LABORATORY (AUST.) PTY. LTD., Box 347, Dandenong, will be awarded to the winner of Class 342.

- 3-2609 Andes Pastoral Co., ANDES APPLE WHYNOT 4TH 113539, c 11/8/70, s Rockwood Park Ragapple Rastus, d Andes Romeo Whynot.
- 2-2610 Gardiner, H. T. & V. J., AVONLEA LINMACK NOLLY 111443, c 1/3/71, s Linmack Kriss King (imp.), d Avonlea Nolly 2nd.
- 2611 Goodfellow, W., GOWER PARK NAN 110114, c 17/1/71, s Ingolston Standard Starman, d Gower Park Nancy.
- 2612 Gordon, K. R., DONACH COUNTESS MYRA 106996, c 8/7/70, s Hawkesbury Countess Voyageur, d Donach Princess Myra.
- 2613 Gordon, K. R., DONACH PRINCESS SUE 107014, c 6/7/70, s Tassie P.P. Prince, d Andes Fond Sue.
- 2614 Houghton, J. T., MOOKARA BEAU BOUVARDIA 105604, c 27/7/70, s Trailynd Royal Beau (imp.), d Mookara April Flower.
- 2615 Joyce, G. B. & G. M., GARRIVILLE FRASEA JANICE 105936, c 18/7/70, s Frasea Lord Jewel (imp.), d Lily View Cressy Janice 2nd.
- 2616 Malcolm, P. L. & P. N., BLOSSOM PARK REFLECTION NOREEN 68th 104718, c 5/7/70, bred by J. Burgmann & Son, s Noremead Reflection Sovereign (imp.), d Blossom Park Royal Noreen.
- 1-2617 Malcolm, P. L. & P. N., CORHAN FERRARI KIEV 104686, c 15/7/70, bred by Warrabul Farm Co., s Corhan Ross Ferrari, d Marril Carolyn 2nd.
- 2618 Malcolm, P. L. & P. N., PARINGA FRASEA DELILAH 102308, c 1/7/70, bred by R. B. Marshall, s Frasea Lord Jewel (imp.), d Seven Oaks Dairy Duchess.
- 2619 Malcolm, P. L. & P. N., PARINGA MAJESTIC MAPLE 113122, c 11/5/71, bred by R. B. Marshall, s Paringa Majestic, d Paringa Marlene.
- 2620 Marshall, W. R., ATTUNGA K.K. BRONLYNNE 110684, c 29/3/71, bred by L. & B. Corrigan, s Linmack Kriss King, d Attunga Royal Bronlynne.
- 2621 Quirk, K. G., GLENELMSTON SQUIRE PRUE 109665, c 15/12/70, s Glenelmston Chief Squire, d Homebush R.B. Primula.
- 5-2622 Riedell, L. & J., DARENTH FRASEA DUCHESS 102706, c 22/7/70, bred by L. Riedell, s Frasea Lord Jewel (imp.), d Darenth Duchess Jewel.
- 2623 Salesian College, RUPERTSWOOD REGENT TOPSY 109963, c 10/8/70, s Claris Vale Regent Boy, d Rupertswood Perfection Topsy.
- 2624 Smith, Charles & Andis, RAVENSWOOD PRINCESS JULIE 111596, c 13/3/71, bred by R. A. & C. Smith, s Andes Prince George, d Ravenswood Transvaal Julie 2nd.
- 2625 Vallance, Brian A. & M. C., ELMSLEA CUDDLES (iiu) 105795, c 10/9/70, bred by N. J. Sherrieff & Sons, s Deloraine Reflect Duke, (N.Z.), d Deloraine J.S. Princess (imp. N.Z.).
- 6-2626 Vallance, M. J. & Sons, ELMSDALE BARBARA 8TH 106523, c 18/8/70, bred by R. Fryer, s Homebush Transvaal Chief, d Homebush Lady Betty.
- 2627 Vallance, M. J. & Sons, ELMSDALE BARBARA 9TH 106553, c 8/9/70, s Pitcairns P.I. Tidy, d Elmsdale Barbara 4th.
- 2628 Vallance, M. J. & Sons, ELMSDALE JOHANNA 2ND 106525, c 10/9/70, bred by G. F., D. A., & M. Vallance, s Pitcairns P.I. Tidy, d Meadow Glen Prince Johanna.
- 2629 Vallance, M. J. & Sons, PYELANDA KENNEDY CECELIA 106413, c 4/10/70, bred by Padthaway Holdings Pty. Ltd., s Elmsdale Kennedy 20th, d Pyelanda Royal Cecelia.
- 2630 Victoria Park Friesian Stud, VICTORIA PARK ROYAL MAID 111921, c 1/11/70, bred by R. J. & V. Fryer, s Trailynd Royal Beau (imp.), d Homebush Jewel Maid.
- 2631 Wandilla Pastoral Company, WANDILLA SHELDON COLLEEN 104445, c 11/8/70, bred by W. C. Calder & Sons, s Wandilla She'don, d Taberners Inn Fannie Colleen 2nd.

- 2632 Wood, J. F. & C. M. & Sons, GREENDALE ROCKET CARNATION 105437, c 21/9/70, s Turepo Rocket Colantha (imp. N.Z.) d Majella Carnation.
- 2633 Wood, J. F. & C. M. & Sons, OTAUA ROCKET ESMAE (imp. N.Z.) 173487, c 10/7/70, bred by E. A. Smith, s Turepo Rocket Colantha (imp. N.Z.), d Otaua Regal Bess.

CLASS

343. COW, 4 years old (in milk).—Prizes: \$18, \$10, \$6, \$2, 5th and 6th Card. A cash prize of \$40, presented by DAIRYKOLD PTY. LTD., 141 Palmer Street, Richmond, will be awarded to the winner of Class 343.

- 3-2634 Allitt, A. C. & N., ULTIMATE COUNTESS KATE 93573, c 16/7/69, s Hawkesbury Countess Voyageur, d Ultimate Kate.
- 6-2635 Andes Pastoral Co., ANDES LILY FAY (twin) 97996, c 12/10/69, s Andes Prince George, d Andes Jewel Lily 6th.
- 2636 Andes Pastoral Co., ANDES P.G. COLLEEN 2ND 98002, c 23/8/69, s Andes Prince George, d Andes Eagle Colleen 7th.
- 4-2637 Andes Pastoral Co., ANDES QUALITY GAY (twin) 97995, c 1/8/69, s Andes Prince George, d Andes Jewel Quality 3rd.
- 2638 Bashford, D. F., ELMSDALE BUTTERCUP 6TH 101612, c 18/9/69, bred by M. J. Vallence & Sons, s Elmsdale Kennedy 20th, d Elmsdale Buttercup 4th.
- 1-2639 Burgmann, J., & Son, BLOSSOM PARK ROYAL ROSE 6TH 95032, c 12/7/69, s Trailynd Royal Beau (imp.), d Blossom Park Flower Rose 3rd.
- 2640 Edmund Rice College, GREENDALE BONNIE THEL 94915, c 25/7/69, bred by J. F. & C. M. Wood & Sons, s Hawkesbury Bonnie Voyageur 2nd, d Greendale Frasea Thelmine.
- 2641 Galaview Pastoral Co., GALAVIEW ROYAL LASSIE 92961, c 23/7/69, s Galaview Apple Royal, d Galaview Frasea Lassie.
- 2642 Gordon, K. R., DONACH R.R. MYRA 2ND 97173, c 25/8/69, s Donach R.R. Regent, d Donach Princess Myra.
- 5-2643 Malcolm, P. L. & P. N., PARINGA MAJESTIC DAYDREAM 94122, c 1/9/69, bred by R. B. Marshall, s Paringa Majestic, d Paringa Duke Debra.
- 2644 Marshall, W. R., BRUNDEE ECHO PRIDE 45th 97235, c 2/1/70, bred by V. J. Lamond & Son, s Brundee Lord Jewel, d Brundee Echo Bride 30th.
- 2645 Marshall, W. R., PARINGA MAJESTIC KASSIE 99492, c 25/2/70, bred by R. B. Marshall, s Paringa Majestic, d Paringa Squire Katie.
- 2646 Riedell, L. & J., DARENTH FRASEA LADY 93227, c 5/7/69, bred by C. A. Riedell, s Frasea Lord Jewel (imp.), d Darenth Lady Beauty.
- 2647 Salesian College, RUPERTSWOOD ADEMA SHIRLEY 7TH 97456, c 7/10/69, s Rupertswood Prince Adema, d Rupertswood Noel Shirley 2nd.
- 2648 Salesian College, RUPERTSWOOD VICTORY DIAMOND 4TH 95543, c 21/8/69, s Paringa Aristocrat Victory, d Warrawee Princess Diamond.
- 2649 Salesian College, RUPERTSWOOD VICTORY HELEN 5th 97462, c 30/9/69, s Paringa Aristocrat Victory, d Rupertswood Adema Helen 3rd.
- 2650 Turner, M. J., GLENFAIR POSCH APPLE 97222, c 25/1/70, s Galaview Magic Apple, d Croydon Topsy Posch. TR. 70.349
- 2651 Vallance, Brian A. & M. C., ELMSLEA FLOSS 4th 99631, c 7/12/69, s Elmsdale Kennedy 20th, d Elmslea Floss.
- 2652 Vallance, Brian A. & M. C., OLIVE PARK SHOWGIRL 5th 97952, c 8/2/70, bred by H. H. & O. M. Turner, s Corhan Ross Ferrari, d Upper Lappin Showgirl.
- 2653 Vallance, M. J. & Sons, ELMSDALE PRIDE GIRL 101617, c 9/10/69, bred by G. F., D. A., & M. Vallance, s Corhan Ross Ferrari, d Francine Pride Girl.
- 2654 Victoria Park Friesian Stud, PARINGA FRASEA MINA 98716, c 10/1/70, bred by R. B. Marshall, s Frasea Lord Jewel (imp.), d Brundee G.C. Midget 6th.

FRIESIANS

- 2-2655 Watt, J. S., & M. U., ANDES APPLE QUALITY 97992, c 23/7/69, bred by Andes Pastoral Co., s Rockwood Park Ragapple Rastus, d Andes Jewel Quality 2nd.

CLASS

344. COW, 5 years old (in milk).—Prizes: \$18, \$10, \$6, \$2, 5th and 6th Card.

- 2656 Andes Pastoral Co., ANDES APPLE WHYNOT 2ND 87699, c 21/8/68, s Rockwood Park Ragapple Rastus, d Andes Whynot Rose 5th.
- 2657 Andes Pastoral Co., ANDES ROMEO LILY 87715, c 28/9/68, s Sunshine King Superior, d Andes Rosevale Lily 3rd.
- 2658 Corrigan, L., GLENDARMI BEAU VERA 97434, c 28/2/69, bred by R. Hickmont, s Glendarmi Charming Beau, d Kalyan Julian Vera 2nd.
- 6-2659 Galaview Pastoral Co., GALAVIEW SUPREME MELISSA 83557, c 6/8/68, s Galaview Supreme Beau, d Galaview Melissa Frasea.
- 2660 Gardner, E. H. & Son, CORHAN MARKSMAN JUSTIFY 92077, c 12/3/69, bred by Warrabul Farm Co., s Corhan Royal Marksman, d Mar-rill Carolyn 2nd.
- 2-2661 Gordon, K. R., DONACH R.R. MYRA 88522, c 24/8/68, s Donach R.R. Regent, d Donach Princess Myra.
- 2662 Quigley, K., & Sons, KELVIN GROVE JEWEL DAWN 97445, c 5/6/69, s Frasea Lord Jewel (imp.), d Paringa Chief Dawn.
- 2663 Riedell, L. & J., DARENTH LADY JEWEL 2ND 82989, c 10/7/68, bred by C. A. Riedell, s Darenth Lord Triumph, d Darenth Doris Jewel.
- 2664 Salesian College, RUPERTSWOOD VICTORY SHIRLEY 90029, c 6/9/68, s Paringa Aristocrat Victory, d Rupertswood Noel Shirley 2nd.
- 2665 Sorraghan, Frank, ROCKWOOD PARK EX-PO CHEDDAR 2ND 88158, c 23/7/68, s Rockwood Park Majestic Maple, d Rockwood Park Achillies Cheddar.
- 2666 Vallence, Brian A., & M. C., AVON VERONICA 86574, c 21/10/68, bred by D. A. Dobson, s Blossom Park Noreen Chief 2nd, d Avon Royal Val.
- 4-2667 Vallence, M. J., & Sons, KINFALLOCK L.G. BAMBINA (imp. N.Z.), 103122, c 21/9/68, bred by D. & G. T. Bathgate, s Kinfallock Lucky Glendic, d Kinfallock B.C. Bim.
- 2668 Wilkie, D. L., & Sons, KALYAN CHIEF PIPPA 86447, c 31/7/68, bred by P. S. & N. J. McCausland, s Kalyan Chief Adam, d Kalyan Julian Primrose.
- 1-2669 Wood, J. F. & C. M. & Sons, RIVERSLEY PROUD RHAPSODY (imp. N.Z.) 102759, c 5/7/68, bred by Hicker Bros., s Turepo Proud Governor, d Riversley CR Rapture.

5-2712 TR FROM 347
3-2719
345. COW, 6 years old or over (in milk).—Prizes: \$22, \$10, \$6, \$2, 5th and 6th Card. The prize money in this Class presented by UNIGATE AUSTRALIA PTY. LTD., BRIDGE ROAD, DANDENONG.

- 2670 Andes Pastoral Co., ANDES JEWEL MERCEDES 52521, c 19/4/64, s Sunshine Lord Jewel, d Andes Mercedes Rose.
- 2671 Andes Pastoral Co., ANDES TOPSY 67763, c 9/2/66, bred by T. & E. Egan, s Sunshine Sniders King, d Sunshine Miss Topsy.
- 2672 Corrigan, L., NIFTY LODGE COLLEEN 55915, c 15/7/64, bred by H. L. Read, s Mont Pellier Fairy Chief, d Nifty Lodge Political Maid.
- 2673 Galaview Pastoral Co., GALAVIEW FRASEA JILL 47790, c 7/7/63, s Galaview Royal Frasea, d Galaview Judith Adema.
- 2674 Good, A., & Sons, CLARIS VALE ROYAL CAROL 76246, c 20/9/67, s Claris Vale Royal Bid, d Claris Vale Chief Countess.
- 2675 Gordon, K. R., DONACH PRINCESS MYRA 72934, c 28/7/66, s Tassie PP Prince, d Belvedere Park Myra.
- 3-2676 Houghton, J. T., ANDES PG SUE 2ND 80745, c 19/8/67, bred by Andes Pastoral Co., s Andes Prince George, d Andes Sue 3rd.
- 2677 Malcolm, P. L. & P. N., CORHAN FERRARI ISABELLA 78928, c 8/2/68, bred by C. H. Jager, s Corhan Ross Ferrari, d Corhan Sniders Capuccino.

- 2678 Quirk, K. G., HOMEBUSH R.B. PRIMULA 69374, c 4/8/66, bred by R. J. & V. Fryer, s Trailynd Royal Beau (imp.), d Seven Oaks Primula.
- 6-2679 Riedell, L. & J., DARENTH NORMA 53244, c 28/6/64, bred by C. A. Riedell, s Darenth Lord Triumph, d Darenth Lorna.
- 1-2680 Smith, Charles & Andis, ANDES PRINCESS 3RD 58886, c 21/3/65, bred by Sugarloaf Pastoral Co., s Andes Prince George, d Andes Princess 2nd.
- 2-2681 Sorraghan, Frank, ROCKWOOD PARK ACHILLIES FELICITY 73488, c 3/8/66, s Rockwood Park Wisconsin Seiling Dominator, d Pussie Princess Felicia 4th.
- 2682 Sorraghan, Frank, ROCKWOOD PARK ACHILLIES KALABOOSE 96030, c 12/1/68, s Rockwood Park Wisconsin Seiling Dominator, d Rockwood Park Katie Chief.
- 2683 Sorraghan, Frank, ROCKWOOD PARK ACHILLIES TANIA 77560, c 21/7/66, s Rockwood Park Wisconsin Seiling Dominator, d Rockwood Park Elmoka Tania.
- 2684 Sorraghan, Frank, ROCKWOOD PARK THE SHRIMP 68921, c 4/11/65, s Rockwood Park Wisconsin Seiling Dominator, d Rockwood Park Girgarre Chief.
- 2685 Turner, M. J., MAHOE HIBERIAN (imp. N.Z.) 103160, c 14/8/62, bred by Dr. and Mrs. Haylock, s Wis Topper Ideal (imp. U.S.A.), d Mahoe Disston.
- 2686 Vallence, M. J. & Sons, ELMSDALE DUTCH-LADY 11TH 61972, c 23/4/65, s Forest Glen Calamity Kennedy, d Elmsdale Dutchlady 4th.
- 4-2687 Vallence, M. J. & Sons, KINFALLOCK L.G. BLOSSOM (imp. N.Z.) 115750, c 21/8/67, bred by D. & G. T. Bathgate, s Kinfallock Lucky Glendic, d Kinfallock Brabayon Bliss.
- 2688 Vallence, M. J. & Sons, KINFALLOCK L.G. EYTELL (imp. N.Z.) 115749, c 12/5/68, bred by D. & G. T. Bathgate, s Kinfallock Lucky Glendic, d Kinfallock Skokie Eyabell.
- 2689 Vallence, M. J. & Sons, WATSONIA LASS 60094, c 12/7/65, bred by C. P. & M. Gardiner, s Watsonia Olson Improver, d Watsonia Adema Lass.
- 2690 Wines, R. J. & Sons, ORLANDO FRASEA VICKY 73681, c 7/6/67, s Frasea Lord Jewel, d Coolangatta Victorian 2nd.

CLASS

346. *BEST VESSEL (cow or heifer, to be of good breed type).—Prizes: \$10, \$4, \$2.

Competition in this Class is limited to animals (in milk) entered in the ordinary Classes. The Judge may order the exhibits to be milked dry before making his final award.

- 1-Andes Pastoral Co.
Andes Pastoral Co.
Bashford, D. F.
- 2-Burgmann, J., & Son.
Corrigan, L.
Edmund Rice College.
Galaview Pastoral Co.
Galaview Pastoral Co.
Gardiner, H. T., & V. J.
Gardner, E. H., & Son.
Good, A., & Sons.
Gordon, K. R.
Gordon, K. R.
Gordon, K. R.
- 3-Houghton, J. T.
Malcolm, P. L., & P. N.
Malcolm, P. L., & P. N.
Marshall, W. R.
Quigley, K., & Sons.
Quirk, K. G.
Quirk, K. G.
Riedell, L. & J.
Salesian College.
Smith, Charles & Andis.
Smith, Charles & Andis.
Sorraghan, Frank.
Sorraghan, Frank.
Vallence, Brian A., & M. C.
Vallence, Brian A., & M. C.
Vallence, M. J., & Sons.
Vallence, M. J., & Sons.

Vallence, M. J., & Sons.
Victoria Park Friesian Stud.
Watt, J. S., & M. U.
Wood, J. F., & C. M., & Sons.

CLASS

**347. COW, 6 years old or over (dry in calf).—
\$12, \$6, \$4, \$2, 5th and 6th Card.**

- 2691 Adams, W. S. & M. I., WRANHI WHITE FRILLY 83352, c 1/6/68, s Craigmere White Prince, d Paringa Frilly.
- 2692 Bashford, D. F., LINDENVALE TULIP 69198, c 4/8/66, s Paringa Pride Dekol, d Caversham Tulip.
- 2-2693 Edmund Rice College, SMITHFIELD FOND LOLA 43911, c 28/7/62, bred by R. A. Smith, s Sniders Fond Hope King (imp.), d Smithfield Viola.
- 1-2694 Galaview Pastoral Co., GALAVIEW FRASEA MISS 54986, c 20/10/64, s Galaview Royal Frasea, d Riverina Royal Mistress.
- 2695 Gardiner, H. T. & V. J., AVONLEA D.B. MIN 80611, c 25/4/68, s Glenjoy Darkie Dreamboy 2nd, d Avonlea Belinda Min.
- 2696 Goodfellow, W., GOWER PARK RENELDA 84951, c 1/6/68, s Ingolston Monitor Tiger, d Gower Park Pride Rita.
- 2697 Malcolm, P. L. & P. N., GLENORMA P.S. RACHEL 59375, c 15/8/64, bred by S. G. Nelson, s Tassie Prince Stewart, d Glenorma Rachel.
- 2698 Marshall, W. R., MONT PELLIER ROYAL INKALINE 43678, c 11/4/62, bred by A. W. Pitt, s Mont Pellier Royal Reward, d Mont Pellier Chief Inkaline.
- 2699 Riedell, L. & J., DARENTH LADY IRENE 2ND 59521, c 16/7/65, bred by C. A. Riedell, s Darenth Lord Triumph, d Darenth Irene 2nd.
- 2700 Robertson, R. W. & P. E., MAXMOUNT OLSON PATTIE 77417, c 25/5/67, s Warrawee Olson Prince, d Coolabah Patience.
- 2701 Salesian College, RUPERTSWOOD ADEMA HELEN 62417, c 27/8/65, s Rupertswood Prince Adema, d Rupertswood Juliet Helen.

- 2702 Sorraghan, Frank, ROCKWOOD PARK ACHILLES CLOTHILDE 56573, c 15/9/64, s Rockwood Park Wisconsin Seiling Dominator, d Rockwood Park Collette Chief.
- 5-2703 Sorraghan, Frank, ROCKWOOD PARK ACHILLES SPOT 56578, c 1/10/64, s Rockwood Park Wisconsin Seiling Dominator, d Rockwood Park Super Spot.
- 2704 Vallence, Brian A. & M. C., AVON ROYAL VAL 57943, c 17/4/65, bred by D. A. Dobson, s Ravenswood John Dennistown, d Mont Pellier Royal Valma.
- 2705 Vallence, Brian A. & M. C., ELMSDALE OAK 10TH 84135, c 2/9/67, bred by M. J. Vallence & Sons, s Frasea Lord Jewel (imp.), d Elmsdale Oak 6th.
- 2-2706 Vallence, M. J., & Sons, MEADOW GLEN PRINCE JOHANNA 53448, c 14/1/64, bred by J. Calcraft, s Joselyn Reunion Prince, d Meadow Glen Mercedes Johanna.
- 1-2707 Victoria Park Friesian Stud, HOMEBUSH VIOLET 83283, c 10/5/68, bred by M. J. Vallence & Sons, s Elmsdale Kennedy 8th, d Elmsdale Violet 19th.
- 2708 Wandilla Pastoral Company, KALYAN CHIEF SONJA 76136, c 18/7/67, bred by P. & N. McCausland, s Kalyan Chief Adam, d Kalyan Sniders Sarah 2nd. TR 70.345
- 2709 Wandilla Pastoral Company, PLEASANT VALE GLENDA 54346, c 30/7/64, bred by C. R. Best & Co., s Claris Vale Lord Jewel, d Croydon Vale Moonlight.
- 2710 Wilkie, D. L., & Sons, CROOKSDALE BANJO JULIE 66664, c 2/7/65, s Smithfield Banjo, d Crooksdale Serenade Julie.
- 2711 Wilkie, D. L., & Sons, ELMSDALE PRISCILLA 2ND 77805, c 15/3/67, bred by M. J. Vallence & Sons, s Forest Glen Calamity Kennedy, d Mont Pellier Romeo Priscilla.

CLASS

348. COW, 5 years old (dry in calf).—Prizes: \$12, \$6, \$4, \$2, 5th and 6th Card.

- 2712 Andes Pastoral Co., ANDES APPLE LASS 89242, c 14/8/68, s Andes Prince George, d Andes Rose Lass 3rd. TR 70.344

Steel Strand cattle yards

- HORSE YARDS • FEED LOTS • DAIRY YARDS
- SALE YARDS • A.I. YARDS

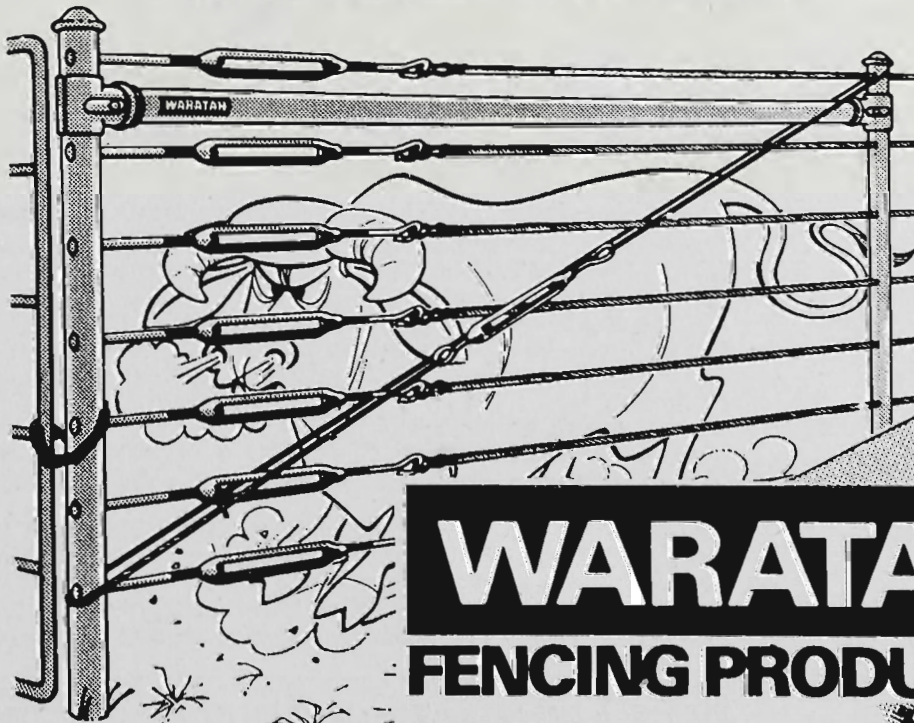

WARATAH
FENCING PRODUCTS

Any shape or size yard can be erected with Waratah Cattle Steel Strand. Existing yards can be easily modified or enlarged. And they're strong. Maximum strength comes from seven heavily galvanised 12 gauge wires twisted together. They have been proven successfully both here and in the USA. Stock work more readily and with less fuss in Waratah Steel strand cattle yards. And you've an uninterrupted view of the stock. Material costs are less, erection takes a fraction of the time, maintenance is minimal. And the larger the yard the more economical Waratah Steel strand cattle yards become.



FRIESIANS

- 1-2713 Burgmann, J., & Son, BLOSSOM PARK
ROYAL TWEEDLEDEE 8TH 84849, c 5/8/68,
s Trailynd Royal Beau (imp.), d Blossom Park
Tweedledee.
- 2714 Gordon, Mrs. G. D., DONACH PRINCESS
ELLA 85405, c 23/7/68, bred by K R. Gordon,
s Tassie P.P. Prince, d Tassie Ella Dekol 2nd.
- 2715 Gordon, Mrs. G. D., DONACH R.R. FANCY
91680, c 12/10/68, bred by K. R. Gordon, s
Donach R.R. Regent, d Donach Princess Fancy.
- 6-2716 Gordon, K. R., DONACH R.R. FAITH 85411, c
24/7/68, s Donach R. R. Regent, d Donach
Burkeyje Faith.
- 2-2717 Gordon, K. R., DONACH R.R. NELLIE 85413,
c 19/7/68, s Donach R.R. Regent, d Donach
Princess Nellie.
- 3-2718 Houghton, J. T., MOOKARA SISTER LYNDIA
83760, c 4/8/68, s Kywong Benedict, d Galaview
Lyn Frasea.
- 2719 Salesian College, RUPERTSWOOD VICTORY
JEWEL 87875, c 23/10/68, s Paringa Aristocrat
Victory, d Rupertswood Romeo Jewel.
- 2720 Sorraghan, Frank, ROCKWOOD PARK RAG-
APPLE KILKENNY 96629, c 24/2/69, s Rock-
wood Park Ragapple Andy, d Rockwood Park
Elmoka Colantha.
- 2721 Vallence, Brian A. & M. C., DELORAINE J.S.
PRINCESS (imp. N.Z.), 103158, c 16/8/68,
bred by N. J. Sheriff & Sons, s Deloraine Joe
Sambo, d Deloraine Pietje Pidgeon.

4-2658 TA FROM 344
5-2666 " " " "
CLASS

349. COW, 4 years old (dry in calf).—Prizes: \$8, \$4, \$2, Card.

- 2722 Andes Pastoral Co., ANDES QUALITY FAY
(twin) 97994, c 1/8/69, s Andes Prince George,
d Andes Jewel Quality 3rd.
- 2-2723 Galaview Pastoral Co., GALAVIEW ROYAL
FANCYFUL 97729, c 10/1/70, s Galaview Apple
Royal, d Galaview Frasea 2nd.
- 2724 Galaview Pastoral Co., GALAVIEW ROYAL
MADAM 92965, c 3/8/69, s Galaview Apple
Royal, d Galaview Frasea Madam.
- 2725 Galaview Pastoral Co., GALAVIEW ROYAL
RENDER 92962, c 30/7/69, s Galaview Apple
Royal, d Galaview Frasea Rejoy.
- 4-2726 Good, K. A. & C., CLARIS VALE R.M. ANGEL
102174, c 10/6/70, bred by A. Good & Sons, s
Ravenswood Royal Manningford, d Claris Vale
Dandy Angel.
- 2727 Salesian College, RUPERTSWOOD VICTORY
KOBANNA 97464, c 12/10/69, s Paringa Aristocrat
Victory, d Rupertswood Romeo Kobanna.
- 2728 Sorraghan, Frank, ROCKWOOD PARK ACHIL-
LIES BEAUTY 96020, c 22/8/69, s Rockwood
Park Wisconsin Seiling Dominator, d Roselyn
Princess Beauty.
- 1-2729 Wandilla Pastoral Company, WANDILLA
SHELDON ROYALTY 92874, c 22/7/69, bred by
W. C. Calder & Sons, s Wandilla Sheldon, d
Wandilla Royal Ruby.

3-2650 Wandilla Royal Ruby.
TRAN FROM 343.

350. COW, 3 years old (dry in calf).—Prizes: \$10, \$6, \$4, \$2, 5th and 6th Card.

- 2730 Allitt, A. C. & N., ULTIMATE FOND IDENA 112821, c 30/3/71, s Suttonhoo Idena Dividend (imp.), d Ultimate Fond Violet.
- 2731 Andes Pastoral Co., ANDES APPLE BIB 113534, c 10/8/70, s Rockwood Park Ragapple Rastus, d Andes Whynot Bib.
- 3- 2732 Burgmann, J., & Son, BLOSSOM PARK REFLECTION NOREEN 69TH 104719, c 8/7/70, s Noremead Reflection Sovereign (imp.), d Blossom Park Noreen 35th.
- 6- 2733 Burgmann, J., & Son, BLOSSOM PARK REFLECTION ROSE 8TH 104728, c 15/7/70, s Noremead Reflection Sovereign (imp.), d Blossom Park Flower Rose 3rd.
- 2734 Galaview Pastoral Co., GALAVIEW SUPREME MISTY 105680, c 1/9/70, s Galaview Supreme Beau, d Galaview Frasea Miss.
- 2735 Gardiner, H. T. & V. J., AVONLEA LINMACK CRYSTAL 111442, c 14/3/71, s Linmack Kriss King (imp.), d Avonlea Raelene Crystal 2nd.
- 2736 Gardiner, H. T. & V. J., AVONLEA LINMACK TULIP 111934, c 14/5/71, s Linmack Kriss King (imp.), d Glenjoy Duke Tulip 8th.
- 5- 2737 Gardner, E. H., & Son, TARAGLEN MELANIE 105735, c 2/7/70, bred by J. T. Strachan, s Coolabah His Grace, d Coolabah Melanie 2nd.

- 2738 Gardner, E. H., & Son, TARAGLEN SUPREME
DOT 111291, c 18/3/71, s Orlando Supreme
Ross, d Taraglen G.P. Dale.
- 2739 Good, A., & Sons, CLARIS VALE KRISS
COUNTESS 109855, c 9/3/71, s Linmack Kriss
King (imp.) d Claris Vale Regent Countess.
- 2740 Houghton, J. T., MOOKARA FRASEA
DESIREE 106721, c 18/9/70, s Frasea Lord
Jewel (imp.), d Mookara Hostess.
- 2741 WITHDRAWN.
- 2742 Salesian College, RUPERTSWOOD REGENT
BLONDIE 106023, c 25/7/70, Claris Vale Regent
Boy, d Rupertswood Romeo Blondie.
- 2743 Sorraghan, Frank, ROCKWOOD PARK ACHIL-
HIES FRODINE 104904, c 24/7/70, s Rock-
wood Park Wisconsin Seiling Dominator, d
Rockwood Park Ajax Fairy.
- 2744 Vallence, Brian A. & M. C., CLAIR ROY
IDEAL PIETJE 104609, c 14/8/70, bred by W.
S. & J. Polkinghorne, s Clair Roy Brigadier
Ideal, d Clair Roy Tulip Posch.
- 2745 Vallence, Brian A. & M. C., ELMSLEA MAG-
PIE 6TH 107854, c 10/8/70, s Corhan Ross
Ferrari, d Lakeside Magpie 3rd.
- 2746 Vallence, Brian A. & M. C., ELMSLEA PRIN-
CESS 7TH 107852, c 1/9/70, bred by B. A. &
M. C. Vallence, s Pitcairns P.I. Perry (imp.
N.Z.), d Elmslea Princess.
- 2747 Vallence, M. J., & Sons, ELMSDALE RENOWN
GLENIS 2ND 108740, c 24/11/70, s Pitcairns
P.I. Perry (imp. N.Z.), d Kinfallcock Renown
Glenis (imp. N.Z.). *TR. 10. 342.*
- 2748 Vallence, M. J., & Sons, ELMSDALE VIOLET
29TH 106532, c 12/10/70, s Pitcairns P.I. Tidy
(imp. N.Z.), d Elmsdale Violet 11th.
- 2749 Wandilla Pastoral Company, WANDILLA
ROCKET GLENDA 3RD 109878, c 24/12/70,
bred by W. C. Calder & Sons, s Ottau Rocket
Paul (imp. N.Z.), d Pleasant Vale Glenda.

CLASS

351. HEIFER, 2 years old (in milk).—Prizes: \$18, \$10, \$6, \$2, 5th and 6th Card. The prize money in this Class presented by UNIGATE AUSTRALIA PTY. LTD., BRIDGE ROAD, DANDENONG.

- 2750 Andes Pastoral Co., ANDES LIN COLLEEN 117253, c 14/8/71, s Linmack Kriss King (imp.), d Andes Eagle Colleen 5th.
- 2751 Andes Pastoral Co., ANDES LIN MERCEDES 117256, c 28/7/71, s Linmack Kriss King, (imp.), d Andes Jewel Mercedes.
- 2752 Bashford, D. F., LINDENVALE TULIP FAITH 117725, c 21/8/71, s Corhan Ross Ferrari, d Lindenvale Tulip
- 2753 Burgmann, J., & Son, BLOSSOM PARK KRISS WHYNOT 4TH 115654, c 5/8/71, s Linmack Kriss King (imp.), d Blossom Park Royal Whynot.
- 2754 Edmund Rice College, WATERFORD PAUL HELEN 2ND 116400, c 17/8/71, bred by Christian Bros. College, s Elmsdale Paul 121st, d Waterford Helen.
- 2755 Galaview Pastoral Co., GALAVIEW MADAM WHO 117278, c 28/7/71, s Suttonhoo Idena Dividend (imp.), d Galaview Frasea Madam.
- 2756 Galaview Pastoral Co., GALAVIEW PRIDE MARIE 119900, c 7/7/71, s Lesdale Cochran L. Pride (imp. N.Z.), d Galaview Frasea Marie.
- 2757 Galaview Pastoral Co., GALAVIEW SUPREME REGINA 117285, c 17/8/71, s Galaview Supreme Beau, d Galaview Regina Elect.
- 2758 Gardner, E. H., & Son, COOLABAH REBECCA 122215, c 18/7/71, bred by J. T. Strachan, s Hawkesbury Bonnie Voyageur 2nd, d Coolabah Sharon.
- 2759 Good, A., & Sons, CLARIS VALE GRIFFLAND MIRANDA 116304, c 25/8/71, s Griffland Citation Prince (imp.), d Claris Vale Royal Miranda.
- 2760 Good, A., & Sons, CLARIS VALE JEWEL DOREEN 116531, c 19/7/71, s Claris Vale Jewel Frasea, d Claris Vale H.F. Doreen.
- 2761 Gordon, K. R., DONACH LINMACK TASSALIE 117238, c 10/7/71, s Linmack Kriss King (imp.), d Donach Tassalie.
- 2762 Gordon, K. R., DONACH NELLIE PRINCESS 118345, c 5/8/71, s Tassie P.P. Prince, d Donach R.R. Nellie.

FRIESIANS

- 2763 Houghton, J. T., MOOKARA FRASEA PRIM 118298, c 21/7/71, s Frasea Lord Jewel (imp.), d Tamboola Primrose Princess 2nd.
- 2764 Livingstone, D. H. & L. J., BALLANTYRE ROYAL VANA 114172, c 29/7/71, s Trailynd Royal Beau (imp.), d Allendene Gay Velvet.
- 2765 Malcolm, P. L. & P. N., WIABUNA KRISS SHOWGIRL 116773, c 1/7/71, bred by Pam Marshall, s Linmack Kriss King (imp.), d Brundee Segis Sadie 4th.
- 2766 Malcolm, P. L. & P. N., WIABUNA P.F. MAGGIE 116774, c 4/7/71, bred by R.B. Marshall, s Paringa Freddo, d Paringa Chief Matilda.
- 2767 Marshall, W. R., GLENELMSTON KRISCO JOYCE 113805, c 8/7/71, bred by K. G. Quirk, s Linmack Kriss King (imp.), d Homebush Fond Joy.
- 2768 Riedell, L. & J., DARENTH LINMACK HOPE 115221, c 7/7/71, bred by L. Riedell, s Linmack Kriss King (imp.), d Darenth Chief Hope.
- 2769 Sorraghan, Frank, ROCKWOOD PARK LINMACK ALIBABE 116503, c 13/9/71, s Linmack Kriss King (imp.), d Rockwood Park Achilles Spot.
- 5-2770 Sorraghan, Frank, ROCKWOOD PARK LINMACK LARA 116511, c 23/8/71, s Linmack Kriss King (imp.), d Rockwood Park Sugar Hope.
- 2771 Vallence, M. J., & Sons, HUGHESDALE F.R. JACKIE 121205, c 1/7/71, bred by F. L. Nicholson, s Meadow Glen Fond Ragapple, d Hughesdale Cloud Jane.
- 2-2772 Vallence, M. J., & Sons, PITCAIRNS T. JEAN (imp. N.Z.) 139144, c 24/7/71, bred by E. L. Adams, s Pitcairns T.B. Topper (imp. N.Z.), d Pitcairns P.L. Ina.
- 3-2773 Victoria Park Friesian Stud. VICTORIA PARK FONDKRIS IRENE 116607, c 15/8/71, bred by W. S. & J. Polkinghorne, s Linmack Kriss King (imp.), d Clair Roy Fond Irene.
- 2774 Warrabul Farm Co., CORHAN SKOKIE LIBRA 118694, c 28/8/71, s Delaware Skokie Prince (imp. N.Z.), d Lesdale Olympia Reason (imp. N.Z.).
- 2775 Wines, R. J., & Sons, ORLANDO JANINE 113279, c 1/7/71, s Orlando Charming Jewel, d Elmsdale Jane 11th.
- 2776 Wood, J. F., & C. M., & Sons, GREENDALE IVAN REGINA 116792, c 25/7/71, s Pitcairns P.I. Ivan (imp. N.Z.), d Greenvale Regality.
- 2787 Gordon, K. R., DONACH RR EILEEN 3RD 118331, c 22/7/71, s Donach RR Regent, d Donach BP Eileen.
- 2788 Houghton, J. T., MOOKARA FRASEA DEBBIE 118295, c 10/7/71, s Frasea Lord Jewel (imp.) d Mookara Apple Deborah.
- 2789 Houghton, J. T., MOOKARA LING HOO 118303, c 2/9/71, s Suttonhoo Idena Dividend (imp.), d Galaview Lyn Frasea.
- 2790 Kenley Pty. Ltd., KENLEY PARK JEWEL SANDRA 119306, c 22/10/71, bred by W. S. & J. Polkinghorne, s Frasea Lord Jewell (imp.), d Clair Roy Tulip Sandra.
- 2791 Quigley, K., & Sons, KELVIN GROVE SKOKIE HARMONY 121393, c 6/7/71, s Delaware Skokie Prince (imp.), d Paringa Harmony.
- 2792 Riedell, L. & J., DARENTH F.A. IRENE 2ND 117528, c 10/10/71, bred by L. Riedell, s Darenth Frasea Ashville, d Darenth Lady Irene 3rd.
- 2793 Salesian College, RUPERTSWOOD SKOKIE GLORIA 122749, c 12/9/71, s Kinfallock Skokie Bim (imp. N.Z.), d Rupertswood Victory Gloria.
- 2794 Smith, Charles & Andis, ANDES DALE COLANTHA 117251, c 4/8/71, bred by Andes Pastoral Company, s Terrdale Dean Elect Arnold (imp.), d Andes PG Colantha.
- 2795 Sorraghan, Frank, ROCKWOOD PARK BLACK POWER, 113989, c 26/7/71, s Rockwood Park Wisconsin Seiling Dominator, d Roselyn D. Blacklady.
- 2796 Turner, M. J., GLENFAIR PRIDE TAMMY 120113, c 28/8/71, s Lesdale Cochran L. Pride (imp. N.Z.), d Glenfair Apple Topsy.
- 2797 Vallence, M. J., & Sons, ELMSDALE SNOWY 14th 118043, c 9/10/71, s Elmsdale Kennedy 30th, d Elmsdale Snowy 8th.
- 2798 Victoria Park Friesian Stud. VICTORIA PARK IDENA IRENE 121054, c 28/10/71, bred by W. S. & J. Polkinghorne, s Suttonhoo Idena Dividend (imp.), d Watsonia Irene.
- 2799 Warrabul Farm Co., CORHAN SKOKIE LIQUEUR 118697, c 5/8/71, s Delaware Skokie Prince (imp. N.Z.), d Corhan Ferrari Isabella.
- 2800 Wood, J. F. & C. M. & Sons, GREENDALE IVAN DINELY 120366, c 22/10/71, s Pitcairns P.I. Ivan (imp. N.Z.), d Greendale Frasea Dine.
- 2801 Wood, J. F., & C. M., & Sons, OTAUA RO PAULETTE (imp. N.Z.) 182807, c 18/9/71, bred by E. A. Smith, s Otaua Rocket Olly, d Otaua Pietje Paula.
- 3-2776 TR. FROM 351
- CLASS**
- 352. HEIFER, 2 years old (not in milk and not necessarily in calf).—Prizes: \$10, \$6, \$4, \$2, 5th and 6th Card.**
- 2777 Andes Pastoral Co., ANDES LIN JULIANA 2ND 117255, c 5/8/71, s Linmack Kriss King (imp.), d Andes P.G. Juliana 5th.
- 2778 Andes Pastoral Co., ANDES LIN ROSE 117257, c 28/7/71, s Linmack Kriss King (imp.), d Andes Rosevale Rose 5th.
- 2779 Bashford, D. F., LINDENVALE HEATHER 125941, c 24/12/71, bred by R. B. Marshall, s Linmack Kriss King (imp.), d Paringa Heather.
- 4-2780 Burgmann, J., & Son, BLOSSOM PARK KRISS WHYNOT 5TH 115655, c 6/8/71, s Linmack Kriss King (imp.), d Blossom Park Royal Whynot 2nd.
- 2781 Galaview Pastoral Co., GALAVIEW SUPREME SNOWGIRL 117286, c 26/8/71, s Galaview Supreme Beau, d Galaview Showgirl.
- 5-2782 Gardiner, H. T., & V. J., PITCAIRNS P.I. ILENE (imp. N.Z.) 127967, c 24/8/71, bred by E. L. Adams, s Pukeroro Isar Imperial, d Pitcairns P.T. Ivory.
- 2783 Gardner, E. H., & Son, TARAGLEN ROYAL NORA 117472, c 19/8/71, s Taraglen Royal Beau, d Taraglen Ferrari Naomi.
- 2784 Good, A., & Sons, AROS FOBES DUCHESS (imp. N.Z.), c 12/9/71, bred by I. N. Carmichael, s Turepo Fobes Govenor, d Aros Q.D. Dianne.
- 2785 Good, A., & Sons, CLARIS VALE R.M. JANET 116298, c 18/9/71, s Ravenswood Royal Manningford, d Claris Vale Joe Janet.
- 2786 Gordon, Mrs. G. D., DONACH R.R. SANDRA 118333, c 5/8/71, bred by K. R. Gordon, s Donach R.R. Regent, d Tassie Countess Sandra 2nd.
- CLASS**
- 353. HEIFER, born 1/1/72 to 30/6/72 (inclusive).—Prizes: \$10, \$6, \$4, \$2, 5th and 6th Card.**
- 2802 Burgmann, J., & Son, BLOSSOM PARK JEWEL DAWN 19TH 124140, c 30/4/72, s Blossom Park Lord Jewel, d Blossom Park Royal Dawn.
- 2803 Edmund Rice College, WATERFORD LAD SARAH 122872, c 14/2/72, bred by Christian Bros. College, s Waterford Adema Lad, d Wattle Bank Princess Sandra.
- 2804 Galaview Pastoral Co., GALAVIEW PRIDE MELISSA 129747, c 3/3/72, s Lesdale Cochran L. Pride (imp. N.Z.), d Galaview Supreme Melissa.
- 2805 Gardner, E. H., & Son, TARAGLEN PRIDE ALICE 122549, c 28/2/72, s Lesdale Cochran L. Pride (imp. N.Z.), d Taraglen Ferrari Amanda.
- 2806 Good, K. A., & C., CLARIS VALE J.A. PRINCES 121923, c 1/1/72, bred by A. Good & Sons, s Claris Vale Joe Aristocrat, d Claris Vale Miss Princess.
- 2807 Goodfellow, W., GOWERVILLE BABY NAR-ELLE 120987, c 14/2/72, bred by N. Goodfellow, s Turepo Baby Alert (imp. N.Z.), d Gower Park Tess.
- 2808 Gordon, Mrs. G. D., DONACH R.R. PRIDE 125035, c 16/5/72, bred by K. R. Gordon, s Donach R.R. Regent, d Donach Princess Pride.
- 2809 Gordon, K. R., DONACH RR TASSALIE 2ND 126131, c 10/6/72, s Donach RR Regent, d Donach BP Tassalie.
- 2810 Joyce, G. B., & G. M., GARRIVILLE SUPERIOR DOLL 134352, c 2/4/72, s Galaview Superior Frasea 2nd, d Garriville Lord Doll.

FRIESIANS

- 2811 Robertson, R. W., & P. E., MAXMOUNT BRAB PRISCILLA 128787, c 12/5/72, s Riverbrae Brab President (imp. N.Z.), d Sunnyside Park Primrose.
- 6-2812 Vallence, M. J., & Sons, ELMSDALE SNOWY 15TH 123419, c 11/2/72, s Linmack Kriss King (imp.), d Elmsdale Snowy 6th.
- 2813 Wilkie, D. L., & Sons, CROOKSDALE SM JULIE 3RD 137082, c 30/4/72, s Crooksdale Starbright Serenade, d Crooksdale SM Juliet.
- 4-2814 Wilkie, D. L., & Sons, CROOKSDALE SNOWMAN STARLET 3RD 137081, c 30/4/72, s Crooksdale Starbright Serenade, d Crooksdale Snowman Starlet.
- CLASS**
- 354. HEIFER, born 1/7/72 to 31/12/72 (inclusive).—Prizes: \$10, \$6, \$4, \$2, 5th and 6th Card.**
- 2815 Adams, W. S., & M. I., WRANHI FLORA KARRON 133236, c 25/7/72, s Midara Flash Prince, d Wranhi Chief Karron.
- 2816 Allitt, A. C., & N., ULTIMATE IDENA COUNTESS 128429, c 20/8/72, s Suttonhoo Idena Dividend (imp.), d Ultimate Countess Kate.
- 2817 Allitt, A. C., & N., ULTIMATE IDENA PRINCESS 128430, c 31/7/72, s Suttonhoo Idena Dividend (imp.), d Nylange Princess Grace.
- 2818 Burgmann, J., & Son, BLOSSOM PARK REFLECTION DAWN 20TH 127649, c 30/7/72, s Noremead Reflection Sovereign (imp.), d Blossom Park Royal Dawn 3rd.
- 1-2819 Galaview Pastoral Co., GALAVIEW S.R. ROSANNA 133885, c 22/8/72, s Lesdale Sovereign Ross (imp. N.Z.), d Galaview Regina Elect.
- 2820 Gillan, C. A., & P. I., GILWAY IDENA BEAUTY 133378, c 13/10/72, s Suttonhoo Idena Dividend, d Hawthorn Glen Black Beauty.
- 4-2821 Good, A., & Sons, CLARIS VALE KRISS MIRANDA 127694, c 22/7/72, s Linmack Kriss King (imp.), d Claris Vale Royal Miranda.
- 2822 Good, K. A., & C., KARDINIA GRIFFLAND BELLE 130221, c 10/8/72, bred by A. Good & Sons, s Griffland Citation Prince (imp.), d Claris Vale Royal Belle 2nd.
- 2823 Good, K. A., & C., KARDINIA LINMACK COUNTESS 132193, c 16/9/72, bred by A. Good & Sons, s Linmack Kriss King (imp.), d Claris Vale Dennis Countess.
- 5-2824 Goodfellow, W., GOWER PARK GRETAL 129008, c 10/8/72, s Turepo Baby Alert (imp. N.Z.), d Gower Park Glamour.
- 2825 Gordon, Mrs. G. D., DONACH R.R. STAR 130620, c 16/8/72, bred by K. R. Gordon, s Donach R.R. Regent, d Donach Royal Star.
- 2826 Gordon, K. R., DONACH RR TASSALIE 3RD 128529, c 1/7/72, s Donach RR Regent, d Donach Tassalie.
- 2827 Harrower, J., BELTANA SHERIFF JOSEPHINE 128689, c 3/8/72, s Rockwood Park Ragapple Sheriff, d Beltana Royal Josephine.
- 2-2828 Houghton, J. T., MOOKARA DING HOO 133218, c 22/9/72, s Suttonhoo Idena Dividend (imp.), d Mookara Apple Ding Dong.
- 2829 Houghton, J. T., MOOKARA ENDEVOUR FEODORA 130698, c 20/8/72, s Deloraine B.A. Endeavour (imp. N.Z.), d Mookara Fiona.
- 2830 Joyce, G. B., & G. M., GARRIVILLE IDENA JANICE 134348, c 28/7/72, s Suttonhoo Idena Dividend (imp.), d Lily View Cressy Janice 2nd.
- 2831 Joyce, G. B., & G. M., GARRIVILLE SUPERIOR ROSE 134353, c 3/10/72, s Galaview Superior Frasea 2nd, d Andes Sniders Rose.
- 2832 Kenley Pty. Ltd., KENLEY PARK DIVIDEND MARY LOU 131640, c 5/11/72, s Suttonhoo Idena Dividend, d Clair Roy Fond Mary Lou.
- 6-2833 Kenley Pty. Ltd., KENLEY PARK REFLECTION SANDRA 131642, c 20/10/72, s Noremead Reflection Sovereign, d Clair Roy Tulip Sandra.
- 2834 Kenley Meadows, KENLEY PARK MERCEDES EVELYN 126307, c 21/7/72, bred by Kenley Pty. Ltd., s Wranhi Mercedes George, d Mago Evelyn.
- 2835 Malcolm, P. L., & P. N., WIABUNA KRISS DEANNE 131430, c 4/8/72, s Linmack Kriss King (imp.), d Paringa Majestic Daydream.
- 2836 Marshall, W. R., CORHAN SKOKIE MANDOLIN 131767, c 11/10/72, bred by Warrabul Farm Co., s Delaware Skokie Prince (imp. N.Z.), d Corhan Ferrari Kiev.
- 2837 Plattfuss, I. F., GALAVIEW DIVIDEND IVY 132561, c 26/8/72, bred by Galaview Pastoral Co., s Suttonhoo Idena Dividend (imp.), d Galaview Magic Ivy.
- 2838 Plattfuss, I. F., GALAVIEW S.R. PIEBE 137304, c 4/12/72, bred by Galaview Pastoral Co., s Lesdale Sovereign Ross (imp. N.Z.), d Galaview Magic Piebe.
- 2839 Quigley, K., & Sons, KELVIN GROVE GOVERNOR DAWN 135634, c 28/8/72, s Turepo Fobes Governor (imp.), d Paringa Chief Dawn.
- 2840 Quigley, K., & Sons, KELVIN GROVE W.P. MARIE 134879, c 17/10/72, s Wranhi White Prince 2nd, d Kelvin Grove Marie.
- 2841 Robertson, R. W., & P. E., MAXMOUNT TOP MAID 128794, c 16/7/72, s Pitcairns T.B. Topper (imp. N.Z.), d Surradale Piebe Mohee.
- 2842 Smith, Charles & Andis, ANDES ROSEVALE, ROSE 6th 134060, c 24/7/72, bred by Andes Pastoral Co., s Andes Prince George 2nd, d Andes Rosevale Rose 5th.
- 2843 Sorraghan, Frank, ROCKWOOD PARK FELIX ANNETTE 129429, c 20/7/72, s Rockwood Park Ragapple Felix, d Rockwood Park Expo Annette.
- 2844 Sorraghan, Frank, ROCKWOOD PARK SOVEREIGN FAIRY 129445, c 27/7/72, s Rockwood Park Ragapple Andy, d Rockwood Park Ajax Fairy.
- 2845 Turner, M. J., GLENFAIR PERFECTION POSCH 135921, c 2/7/72, s Lesdale Sovereign Ross, d Glenfair Posch Apple.
- 2846 Turner, M. J., GLENFAIR SOVEREIGN QUEEN 131216, c 15/7/72, s Galaview Sovereign Valentine, d Croydon Queen Jewel.
- 2847 Victoria Park Friesian Stud, VICTORIA PARK FOND DIVIDEND IRENE 139230, c 17/10/72, s Suttonhoo Idena Dividend (imp.), d Clair Roy Fond Irene.
- 2848 Victoria Park Friesian Stud, VICTORIA PARK IDENA MARIE 127866, c 26/7/72, s Suttonhoo Idena Dividend (imp.), d Meadow Glen Alan Marie.
- 2849 Warrabul Farm Co., CORHAN SKOKIE MOSELLE 131183, c 13/10/72, s Delaware Skokie Prince (imp. N.Z.), d Corhan Ross Queltaller.
- 2850 Wilkie, D. L., & Sons, CROOKSDALE SB SPARKLE, c 2/9/72, s Crooksdale Starbright Serenade, d Crooksdale Serenade Starlet.
- 2851 Wines, R. J., & Sons, ORLANDO THRIFTY 126836, c 21/7/72, s Corhan Ross Ferrari, d Orlando Threepence.

CHAMPION FRIESIAN COW, 3 years old and over.
 Society's Sash and cash prize of \$10, presented by **PETERS ICE CREAM PTY. LTD., WELLINGTON ROAD, PETERSVILLE, CLAYTON.**

RESERVE CHAMPION FRIESIAN COW OR HEIFER.—Society's Sash and cash prize of \$5, presented by **PETERS ICE CREAM PTY. LTD., WELLINGTON ROAD, PETERSVILLE, CLAYTON.**

JUNIOR CHAMPION FRIESIAN HEIFER, 2 years old or under (in milk or dry).—Society's Sash. (The winner of this award is eligible to compete for the Championship).

RESERVE JUNIOR CHAMPION FRIESIAN HEIFER.—Society's Sash.

CHAMPION DAIRY COW

THE VICTORIAN FARMER'S UNION offers a trophy order and cash prize of a total value of \$100 for competition among the Red Poll,

FRIESIANS

Dairy Shorthorn, Australian Illawarra Shorthorn, Ayrshire, Jersey, Guernsey and Friesian breeds. For full particulars see end of this section.

BULL CLASSES

To be eligible for these Classes all bulls must either:—

- (i) be from dams which, in one lactation period have gained a certificate in a test recognised by the Friesian Cattle Club of Australia (Victorian Branch) before 1st July preceding the Show. Production for the current year will only be taken into consideration if the calving date preceding the lactation was on or before 31st August, 1972. The age standards for production to be recognised as a minimum are those of the Victorian Government Herd Test as follow:—

	300 days
Junior 2 year old	120 kg. b/fat.
Senior 2 year old	125 " "
Junior 3 year old	135 " "
Senior 3 year old	145 " "
Junior 4 year old	150 " "
Senior 4 year old	155 " "
Mature	160 " "

Certificates of tests other than Victorian Government Herd Test or Accreditation Schemes must accompany the entry form for checking by the Friesian Cattle Club of Australia (Victorian Branch), except in the instance of the Victorian Herd Improvement Association when the unit number, herd number and cow number must be stated.

- or (ii) have at least ten daughters which have produced the above quantities of butter fat.

CLASS

355. BULL, 5 years old or over.—Prizes: \$20, \$8, \$4, Card.

- 2-2852 Burgmann, J., & Son, BLOSSOM PARK LORD JEWEL 27720, c 26/7/67, s Frasea Lord Jewel (imp.), d Blossom Park Flower Rose 3rd.
- 1-2853 Gillan, C. A., & P. I., BELLSHILL FRASER 22202, c 11/6/65, bred by J. G. Donald, s Bellshill Canadian, d Bellshill Friendly.
- 2854 Goodfellow, W., INGOLSTON EDMUND, 21921, c 23/6/69, bred by K. Gilmore, s Ingolston Standard Macka, d Ingolston Empire.
- 2855 Gordon, K. R., TASSIE ADEMA STEVEN 24781, c 16/9/66, bred by N. Lucas, s Tassie Burkeyje Adema, d Tassie Princess Stella 2nd.
- 3-2856 Kee, J. V., CROMARTY VALDA BEAU 25892, c 27/5/67, bred by R. A. Strahan, s Trailynd Royal Beau (imp.), d Riverbrae KB Valda (imp. N.Z.).
- 2857 Salesian College, CLARIS VALE REGENT BOY 23947, c 15/8/66, bred by A. Good & Sons, s Claris Vale Request 2nd, d Claris Vale Blondie 5th.
- 2858 Troutbeck, H. W. R., OTAHEITE MARK 4630225, c 20/10/68, bred by H. D. Parker & Sons, s Bedales Frasea Danny, d Mount Broughton Gold Marion.
- 2859 Wilkie, D. L., & Sons, MARION DALE CENTURION 26336, c 24/7/67, bred by T. Williams, s Grayholm Starbright, d Marion Dale Camelia.
- 4-2860 Wines, R. J., & Sons, ORLANDO CHARMING JEWEL 27154, c 31/7/67, s Frasea Lord Jewel (imp.), d Corhan Ross Charm.

CLASS

356. BULL, 4 years old.—Prizes: \$20, \$8, \$4, Card.

- 1-2861 Riedell, L. & J., DARENTH FRASEA ASH-VILLE 32498, c 3/7/69, bred by C. A. Riedell, s Frasea Lord Jewel (imp.), d Darenth Norma.
- 2-2862 Sorraghan, Frank, ROCKWOOD PARK ELMOKA ACHILLIES 36316, c 15/6/70, s Rockwood Park Wisconsin Seiling Dominator, d Rockwood Park Elmoka Colantha.
- 3-2863 Vallence, Brian A., & M. C. PITCAIRNS J. IDEAL RIO (imp. N.Z.), 35552, c 12/8/69, bred by E. L. Adams, s Pitcairns T.B. Topper, d Pitcairns P.I. Irene.

357. BULL, 3 years old.—Prizes: \$16, \$8, \$4, Card.

- 2864 Allitt, A. C. & N., ULTIMATE APPLE FRASEA 35426, c 19/7/70, s Frasea Lord Jewel (imp.), d Ultimate Graceful Apple.
- 2865 Crouch, C. H. & S. D., DONACH PRINCE JEWEL 37119, c 14/8/70, bred by K. R. Gordon, s Frasea Lord Jewel (imp.), d Donach Princess Tassalie.
- 1-2866 Gardiner, H. T., & V. J., TUREPO RIGHTO (imp. N.Z.) 39630, c 5/8/70, bred by C. A. & D. I. Knutson, s Karnview Campio, d Turepo Governor Rose.
- 2867 Joyce, G. B., & G. M., GARRIVILLE RE-UNION SHOWBOY 39160, c 3/5/71, s Meadow Glen Reunion Ragapple, d Hi-Line Bright Madam.
- 2-2868 Kenley Pty. Ltd., CLAIR BOY FOND JEANO 36575, c 5/12/70, bred by W. S. & J. Polkinghorne, s Sniders Fond Hope King (imp.), d Clair Roy Frasea Jeanyne.
- 2869 Salesian College, RUPERTSWOOD REGENT MAX 38890, 9/2/71, s Claris Vale Regent Boy, d Rupertswood Romeo Chubby.
- 3-2870 Smith, Charles & Andis, RAVENSWOOD TOPSY PRINCE 38319, c 1/2/71, bred by R. A. & C. Smith, s Andes Prince George, d Ravenswood Matador Topsy.
- 4-2871 Turner, M. J., GLENOLA DUCHESS OFFICER 38470, c 26/7/70, bred by A. & M. Turner, s Galaview Royal Officer, d Mont Pellier Royal Duchess.

358. BULL, 2 years old.—Prizes: \$10, \$6, \$4, \$2, 5th and 6th Card.

- 2872 Adams, W. S., & M. I., WRANHI FRASEA BEAU 42212, c 26/10/71, s Tassie Flash Beau, d Wranhi Frasea May.
- 2873 Andes Pastoral Co., ANDES KRISS MACK 40979, c 27/8/71, s Linnack Kriss King (imp.), d Andes P.G. Whynot 2nd.
- 2874 Bashford, D. F., LINDENVALE DANNY 42529, c 30/9/71, s Corhan Ross Ferrari, d Lindenvale Dainty.
- 2875 Edmund Rice College, WATERFORD ADEMA ROSS 40252, c 11/8/71, bred by Christian Bros. College, s Corhan Ross Ferrari, d Waterford Adema Fancy.
- 2876 Galaview Pastoral Co., GALAVIEW SUPREME GOUGH 40609, c 16/9/71, s Galaview Supreme Beau, d Galaview Silver Policy.
- 1-2877 Gardiner, H. T. & V. J., AVONLEA LINCOLN DIVIDEND 39664, c 28/7/71, s Suttonhoo Idena Dividend (imp.), d Avonlea Raelene Lola.
- 2878 Gardner, E. H., & Son, BLOSSOM PARK KRISS KING 39967, c 3/8/71, bred by J. Burgmann & Son, s Linnack Kriss King (imp.), d Blossom Park Royal Dawn 3rd.
- 4-2879 Good, A., & Sons, CLARIS VALE BEAU ROYAL 39405, c 4/8/71, s Trailynd Royal Beau (imp.), d Claris Vale Besty 2nd.
- 2880 Gordon, K. R., DONACH CITATION PRINCE 50005, c 5/11/71, s Griffland Citation Prince (imp.), d Donach HL Eileen.
- 3-2881 Malcolm, P. L. & P. N., WIABUNA DANDY FRASEA 40450, c 24/7/71, bred by R. B. Marshall, s Frasea Lord Jewel (imp.), d Seven Oaks Dairy Duchess.
- 6-2882 Pepperell, H. J., INGOLSTON D.E. BLAKE 39755, c 20/7/71, bred by K. M. Gilmore, s Ingolston David Excellence, d Ingolston Blaze.

FRIESIANS

- 2883 Salesian College, RUPERTSWOOD SKOKIE CHUMMY 42912, c 27/7/71, s Kinfallcock Skokie Bim (imp. N.Z.), d Rupertswood Aristocrat Chubby 2nd.
- 2884 Vallence, Brian A., & M. C., ELMSLEA RIO 3RD 50413, c 1/10/71, s Pitcairns Ideal Rio (imp. N.Z.), d Elmslea Prudence.
- 5-2885 Vallence, M. J., & Sons, ELMSDALE KENNEDY 49TH 40916, c 21/9/71, s Elmsdale Kennedy 30th, d Elmsdale Maida 5th.
- 2886 Vallence, M. J., & Sons, ELMSDALE PRIZE (i.i.u.) 40907, c 2/9/71, bred by D. & G. T. Bathgate, s Kinfallcock Regina Prize, d Kinfallcock L.G. Eytell (imp. N.Z.).
- 2887 Victoria Park Friesian Stud, VICTORIA PARK FRASEA PRIDE 41090, c 27/11/71, bred by Anderson & Smith, s Lesdale Cochran L. Pride (imp. N.Z.), d Smithfield Frasea Nola.
- 2-2888 Victoria Park Friesian Stud, VICTORIA PARK MARJ KRISS 40363, c 17/8/71, bred by R. B. Marshall, s Linmack Kriss King (imp.), d Paringa Marj.
- 2889 Wines, R. J. & Sons, ORLANDO REFLECTION 50758, c 1/12/71, s Suttonhoo Idena Dividend, d Orlando Margaret.

CLASS

359. BULL, born 1/1/72 to 30/6/72 (inclusive).—
Prizes: \$10, \$6, \$4, \$2, 5th and 6th Card.

- 2-2890 Galaview Pastoral Co., GALAVIEW MINERS SILVER 2ND 41991, c 4/3/72, s Galaview Miners Jewel, d Galaview Silver Grace.
- 3-2891 Gardner, E. H. & Son, TARAGLEN BRABAZON 42195, c 17/4/72, s Riverbrae Brab President (imp. N.Z.), d Taraglen Chief Marlene.
- 5-2892 Good, A., & Sons, CLARIS VALE R.M. KINGSTON, 41291, c 3/1/72, s Ravenswood Royal Manningford, d Kingston Besty.
- 2893 Joyce, G. B. & G. M., GARRIVILLE PERFECT CHIEF 45175, c 30/4/72, s Garriville Royal Chief, d Garriville Perfect Apple.
- 2894 Kenley Pty. Ltd., KENLEY PARK PERFECTION FOLLY 42620, c 11/4/72, bred by K. R. Gordon, s Tassie Command Perfection, d Donach Stella Faith.
- 2895 Kenley Downs, KENLEY PARK MARLENE FERRARI, 42618, c 6/6/72, bred by Kenley Pty. Ltd., s Corhan Ross Ferrari, d Mago Marlene.
- 2896 Sorraghan, Frank, ROCKWOOD PARK HOO-DOO 43614, c 17/6/72, s Rockwood Park Ragapple Andv, d Rockwood Park Blackmagic.
- 1-2897 Tozer, T. W., CALGARY K.K. LADDIE 43857, c 12/4/72, s Linmack Kriss King (imp.), d Calgary R.F. Lady.
- 2898 Turner, M. J., GLENFAIR L.P. GARY 44177, c 15/4/72, s Lesdale Cochran L. Pride, d Croydon Gay Cinthea.
- 2899 Vallence, M. J., & Sons, ELMSDALE IVOR 16TH 42470, c 20/4/72, s Pitcairns P.I. Ivor (imp. N.Z.), d Elmsdale Buttercup 4th.
- 2900 Victoria Park Friesian Stud, VICTORIA PARK REFLECTION D 41089, c 23/1/72, s Oakridges Reflection Rosewell (imp.), d Homebush Jewel Maid.
- 4-2901 Wandilla Pastoral Company, WANDILLA COCHRAN GLENDON 50801, c 15/1/72, s Lesdale, Cochran L. Pride, d Pleasant Vale Glenda.
- 6-2902 Wines, R. J., & Sons, ORLANDO SAMBO 50759, c 1/1/72, s Frasea Lord Jewel (imp.), d Orlando Olson Charm.
- 2903 Wood, J. F., & C. M. & Sons, GREENDALE RAJAH FREEDOM 41313, c 12/1/72, s Kinfallcock Skokie Rajah (imp. N.Z.), d Meadow Glen Reunion Freda 2nd.

360. BULL, born 1/7/72 to 31/12/72 (inclusive).—
Prizes: \$10, \$6, \$4, \$2, 5th and 6th Card.

- 2904 Alexander, Allan, ROCKWOOD PARK MAN-O-WAR 43619, c 20/7/72, bred by Frank Sorraghan, s Linmack Kriss King (imp.), d Rockwood Park Sovereign Burkeyje.
- 2905 Allitt, A. C. & N., ULTIMATE APPLE DIVIDEND 42720, c 17/7/72, s Suttonhoo Idena Dividend (imp.), d Ultimate Graceful Apple.
- 2906 Allitt, A. C. & N., ULTIMATE GRACIOUS PRIDE 43240, c 29/7/72, s Lesdale Cochran L. Pride (imp. N.Z.), d Ultimate Frasea Gracious.
- 2907 Bashford, D. F., LINDENVALE TOPAZ PRINCE 45314, c 3/8/72, s Delaware Skokie Prince (imp. N.Z.), d Lindenvale Tulip.
- 2908 Burgmann, J., & Son, BLOSSOM PARK REFLECTION SOVEREIGN 20th 42993, c 8/8/72, Noremead Reflection Sovereign (imp.), d Blossom Park Noreen 35th.
- 2909 Galaview Pastoral Co., GALAVIEW S R REGENT 45559, c 30/9/72, s Lesdale Sovereign Ross (imp. N.Z.), d Galaview Frasea Miss.
- 2910 Good, A., & Sons, CLARIS VALE CHIEF JINGO 2ND 43038, c 6/7/72, s Ravenswood Lyons Chief, d Claris Vale Miss Joy.
- 2911 Good, A., & Sons, CLARIS VALE R.M. HEATH 43037, c 3/7/72, s Ravenswood Royal Manningford, d Claris Vale Lyons Heather.
- 2912 Good, K. A., & C., KARDINIA GRIFFLAND BERT 42946, c 1/7/72, bred by A. Good & Sons, s Griffland Citation Prince (imp.), d Claris Vale Regent Betsy.
- 2913 Goodfellow, W., TUREPO REAL FRED (imp. N.Z.) 50486, c 10/7/72, bred by C. A. & D. I. Knutson & Sons, s Turepo Real Signet, d Turepo Governor Flood Tide.
- 2914 Gordon, Mrs. G. D., DONACH CITATION REGENT 43969, c 4/8/72, bred by K. R. Gordon, s Griffland Citation Prince (imp.), d Donach R.R. Audrey.
- 2915 Gordon, K. R., DONACH KING FORTUNE 43970, c 6/9/72, s Linmack Kriss King (imp.), d Donach R.R. Faith.
- 2916 Houghton, J. T., MOOKARA BOBBY MAGEE KC 44824, c 29/9/72, s Karnview Campio (imp.), d Mookara Sister Lynda.
- 2917 Houghton, J. T., MOOKARA DIVIDEND ELECTRON 45442, c 1/11/72, s Suttonhoo Idena Dividend (imp.), d Mookara Apple Elissa.
- 2918 Kenley Pty. Ltd., KENLEY PARK JEANO KING 44321, c 17/10/72, s Clair Roy Fond Jeano, d Clair Roy Jewel Stella.
- 2919 Marshall, W. R., PARINGA MAJESTIC SOVEREIGN 44897, c 24/10/72, s Paringa Majestic, d Kinfallcock Skokie Bee (imp. N.Z.).
- 2920 Plattfuss, I. F., GALAVIEW FREEDOM MINE 45553, c 6/10/72, bred by Galaview Pastoral Co., s Galaview Supreme Freedom, d Galaview Frasea Mine.
- 2921 Plattfuss, I. F., GALAVIEW ROSS LION 45047, c 9/7/72, bred by Galaview Pastoral Co., s Lesdale Sovereign Ross (imp. N.Z.), Galaview Frasea Janet.
- 2922 Quigley, K., & Sons, KELVIN GROVE LINMACK DUSTY 45465, c 23/8/72, s Linmack Kriss King (imp.), d Kelvin Grove Jewel Dawn.
- 2923 Riedell, L. & J., DARENTH JEWEL DUKE (twin) 43120, c 15/7/72, bred by L. Riedell, s Frasea Lord Jewel (imp.), d Darenth Duchess 2nd.
- 2924 Robertson, R. W., & P. E., MAXMOUNT FERRARI TOPBOY 43427, c 14/7/72, s Corhan Ross Ferrari, d Maxmount Olson Topgirl.
- 2925 Robertson, R. W., & P. E., MAXMOUNT TOP GALANT 43433, c 4/8/72, s Pitcairns T.B. Topper (imp. N.Z.), d Coolabah Gem.
- 2926 Salesian College, RUPERTSWOOD SKOKIE GUNSYND 45537, c 19/9/72, s Kinfallcock Skokie Bim (imp. N.Z.), d Rupertswood Adema Helen.
- 2927 Salesian College, ROCKWOOD WISCONSIN FESTIVE 44452, c 5/10/72, bred by Kevin Sorraghan, s Rockwood Park Ragapple Felix, d Rockwood Park Wisconsin Ragapple Delilah.
- 2928 Sorraghan, Frank, ROCKWOOD PARK CITATION CUSTER 43608, c 6/7/72, s Griffland Citation Prince (imp.), d Rockwood Park Sovereign Jessie.
- 2929 Turner, M. J., GLENFAIR L.P. BOBBY 44176, c 4/7/72, s Lesdale Cochran L. Pride, d Croydon Bonnie Jewel.
- 2930 Vallence, M. J., & Sons, ELMSDALE AUKI OD 6th 44539, c 5/7/72, s Smithfield Auklod d Elmsdale Dutchlady 11th.

FRIESIANS

- 2931 Victoria Park Friesian Stud, VICTORIA PARK COUNT NOREMEAD 43069, s Noremead Reflection Sovereign (imp.), d Clair Roy Countess Irene.
- 2932 Wilkie, D. L., & Sons, CROOKSDALE TOPPER LAD, c 27/9/72, s Pitcairns TB Topper, d Crooksdale Banjo Julie.
- 2933 Wines, R. J., & Sons, ORLANDO BAZIL 43514, c 25/7/72, s Orlando Charming Jewel, d Orlando Supreme Judy.
- 2934 Wood, J. F., & C. M., & Sons, GREENDALE ROCKET SUNDIAL 42748, c 11/7/72, s Turepo Rocket Colantha (imp. N.Z.), d Riversley Proud Sunflower (imp. N.Z.).

TROPHY, valued at \$15, presented by **THE FRIESIAN CATTLE CLUB OF AUSTRALIA (VICTORIAN BRANCH)**, for Best Bull exhibited in Class 360. To be won three times by the same exhibitor, not necessarily in succession. Winners: 1960, A. W. Pitt; 1961, Russell A. Smith; 1962, J. S. Plattfuss; 1963, K. G. Schoeffel; 1964, John Pratt; 1965, Frank Sorraghan, Jr.; 1966, J. Burgman; 1967, A. & M. Turner; 1968, R. J. Wines & Sons; 1969, M. J. Vallence & Sons; 1970, Edmund Rice College; 1971, Frank Sorraghan; 1972, Victoria Park Friesian Stud.

CHAMPION FRIESIAN BULL 3 years old and over. Society's Sash and cash prize of \$10, presented by **PETERS ICE CREAM PTY. LTD., WELLINGTON ROAD, PETERSVILLE, CLAYTON.**

RESERVE CHAMPION FRIESIAN BULL.—Society's Sash and cash prize of \$5, presented by **PETERS ICE CREAM PTY. LTD., WELLINGTON ROAD, PETERSVILLE, CLAYTON.**

JUNIOR CHAMPION FRIESIAN BULL, 2 years old or under.—Society's Sash. (The winner of this award is eligible to compete for the Championship.)

RESERVE JUNIOR CHAMPION FRIESIAN BULL.—Society's Sash.

GROUP CLASSES

Groups will not be judged until all judging in the individual Classes, other than Type and Utility, is completed. Cows in milk entered for Group Classes must be milked out after judging in single Classes is completed.

CLASS

361. *GROUP PRIZES: One male and two females any age. Competition for these prizes is limited to animals entered in the ordinary Classes.—Prizes: \$8, \$4, \$2.

Allitt, A. C. & N.
Andes Pastoral Co.
1- Burgmann, J., & Son.
Edmund Rice College.
Galaview Pastoral Co.
Goodfellow, W.
Gordon, K. R.
Malcolm, P. L., & P. N.
Riedell, L. & J.
Salesian College.
Smith, Charles & Andis.
3- Sorraghan, Frank.
Turner, M. J.
2- Vallence, Brian A., & M. C.
Vallence, M. J., & Sons.
Wilkie, D. L., & Sons.
Wines, R. J., & Sons.
Wood, J. F. & C. M., & Sons.

CLASS

362. *GROUP PRIZES: One male and two females, 2 years old or under. Competition for these prizes is limited to animals entered in the ordinary Classes.—Prizes: \$8, \$4, \$2.

Allitt, A. C. & N.
Andes Pastoral Co.
Bashford, D. F.
Burgmann, J., & Son.
Edmund Rice College.
3- Galaview Pastoral Co.
Gardner, E. H., & Son.
1- Good, A., & Sons.
Good, K. A., & C.
Goodfellow, W.
Gordon, Mrs. G. D.
Gordon, K. R.
Houghton, J. T.
Joyce, G. B., & G. M.
Malcolm, P. L. & P. N.
Marshall, W. R.
Sorraghan, Frank.
Turner, M. J.
2- Vallence, M. J., & Sons.
4- Victoria Park Friesian Stud.
Wilkie, D. L., & Sons.
Wines, R. J., & Sons.

TROPHY ORDER, valued at \$10.50, presented by **R. A. STRACHAN, Esq., "CROMARTY" FRIESIAN STUD, HAMILTON**, will be awarded to the winner in Class 362.

363. *SIRE'S PROGENY GROUP PRIZES: Three females, three years and over, all by the same sire, but not necessarily owned by the one exhibitor.

Competition for these prizes is limited to animals entered in the ordinary classes. Prizes: \$8, \$4, \$2.

2- Andes Pastoral Co., s ANDES PRINCE GEORGE.
Andes Pastoral Co., s ANDES PRINCE GEORGE.
3- Burgmann, J., & Son, s NOREMEAD REFLECTION SOVEREIGN (imp.).
Galaview Pastoral Co., s GALAVIEW APPLE ROYAL.
Gardiner, H. T., & V. J., s LINMACK KRISS KING (imp.).
Gordon, K. R., s DONACH R.R. REGENT.
Salesian College, s PARINGA ARISTOCRAT VICTORY.
1- Sorraghan, Frank, s ROCKWOOD PARK WISCONSIN SEILING DOMINATOR.
Vallence, M. J., & Sons, s KINFALLOCH LUCKY GLENDIC.
Vallence, M. J., & Sons, s PITCAIRNS P.I. TIDY.
Wines, R. J., & Sons, s FRASEA LORD JEWEL (imp.).

"J. V. PLATTFUSS MEMORIAL TROPHY"

A trophy of the value of \$15, presented by the Galaview Pastoral Co., Finley, N.S.W., will be awarded to the winner in Class 363.

TYPE AND UTILITY CLASSES

In all cases where the tests are other than those of the Victorian Standard Herd Test Scheme, certificates issued by the Department or organisation which conducted the tests, must accompany the entry forms, except in the instance of the V.H.I.A. when the unit number, herd number and cow number are to be stated.

For full conditions of entry in these Classes see Section 38.

FRIESIANS

CLASS

- 364. *TYPE AND UTILITY COW, 4 years old or Mature Standard. Four year olds to have yielded not less than 180 kg. butter fat and mature cows not less than 200 kg.—Prizes: \$8, \$4, \$2.**

Adams, W. S. & M. I., WRANHI WHITE FRILLY 83352 (see also Class 347).

Andes Pastoral Co., ANDES TOPSY 67763 (see also Class 345).

Bashford, D. F., LINDENVALE TULIP 69198 (see also Class 347).

Burgmann, J., & Son, BLOSSOM PARK ROYAL TWEEDLEDEE 8th 84849 (see also Class 348).

Edmund Rice College, SMITHFIELD FOND LOLA 43911 (see also Class 347).

Galaview Pastoral Co., GALAVIEW FRASEA JILL 47790 (see also Class 345).

Galaview Pastoral Co., GALAVIEW FRASEA MISS 54986 (see also Class 347).

Houghton, J. T., ANDES PG SUE 2ND 80745 (see also Class 345).

Malcolm, P. L. & P. N., CORHAN FERRARI ISABELLA 78928 (see also Class 345).

Riedell, L. & J., DARENTH NORMA 53244 (see also Class 345).

Smith, Charles & Andis, ANDES PRINCESS 3RD 58886 (see also Class 345).

Sorraghan, Frank, ROCKWOOD PARK ACHILLIES FELICITY 73488 (see also Class 345).

Sorraghan, Frank, ROCKWOOD PARK ACHILLIES TANIA 77560 (see also Class 345).

Sorraghan, Frank, ROCKWOOD PARK THE SHRIMP 68921 (see also Class 345).

Vallence, M. J., & Sons, ELMSDALE DUTCH-LADY 11TH 61972 (see also Class 345).

Vallence, M. J., & Sons, KINFALLOCK L.G. BAMBINA (imp N.Z.) 103122 (see also Class 344).

Vallence, M. J., & Sons, KINFALLOCK L.G. BLOSSOM (imp N.Z.) 113544 (see also Class 345).

Wandilla Pastoral Company, KALYAN CHIEF SONJA 76136 (see also Class 347).

Wandilla Pastoral Company, PLEASANT VALE GLENDA 109878 (see also Class 347).

Wood, J. F., & C. M., & Sons, RIVERSLEY PROUD RHAPSODY (imp. N.Z.) 102759 (see also Class 344).

- 365. *TYPE AND UTILITY COW, 3 years old standard. Cows to have yielded not less than 160 kg. butter fat.—Prizes: \$8, \$4, \$2.**

Andes Pastoral Co., ANDES APPLE WHYNOT 2ND 87699 (see also Class 344).

Bashford, D. F., ELMSDALE BUTTERCUP 6th 101612 (see also Class 343).

Edmund Rice College, GREENDALE BONNIE THEL 94915 (see also Class 343).

Galaview Pastoral Co., GALAVIEW ROYAL MADAM 92965 (see also Class 349).

Galaview Pastoral Co., GALAVIEW SUPREME MELISSA 83557 (see also Class 344).

Gordon, Mrs. G. D., DONACH PRINCESS ELLA 85405 (see also Class 348).

Gordon, K. R., DONACH RR MYRA 88552 (see also Class 344).

Malcolm, P. L. & P. N., PARINGA MAJESTIC DAYDREAM 94122 (see also Class 343).

Salesian College, RUPERTSWOOD VICTORY DIAMOND 4TH 95543 (see also Class 343).

Salesian College, RUPERTSWOOD VICTORY JEWEL 87875 (see also Class 348).

Salesian College, RUPERTSWOOD VICTORY SHIRLEY 90029 (see also Class 344).

Vallence, M. J., & Sons, ELMSDALE PRIDE GIRL 101617 (see also Class 343).

Wandilla Pastoral Company, WANDILLA SHELDON ROYALTY (see also Class 359).

CLASS

- 366. *TYPE AND UTILITY COW, 2 years old standard. Cows to have yielded not less than 135 kg. butter fat.—Prizes: \$8, \$4, \$2.**

Allitt, A. C., & N., ULTIMATE COUNTESS KATE 93573 (see also Class 343).

Andes Pastoral Co., ANDES LILY FAY (twin) 97996 (see also Class 343).

Andes Pastoral Co., ANDES QUALITY FAY (twin) 97994 (see also Class 349).

Andes Pastoral Co., ANDES QUALITY GAY (twin) 97995 (see also Class 343).

Burgmann, J., & Son, BLOSSOM PARK REFLECTION NOREEN 69TH 104719 (see also Class 350).

Burgmann, J., & Son, BLOSSOM PARK ROYAL ROSE 6TH 95032 (see also Class 343).

Galaview Pastoral Co., GALAVIEW ROYAL FANCYFUL 97729 (see also Class 349).

Galaview Pastoral Co., GALAVIEW ROYAL RENDER 92962 (see also Class 349).

Good, K. A., & C., CLARIS VALE R.M. ANGEL 102174 (see also Class 349).

Gordon, K. R., DONACH COUNTESS MYRA 106996 (see also Class 342).

Gordon, K. R., DONACH RR MYRA 2ND 97173 (see also Class 343).

Malcolm, P. L. & P. N., BLOSSOM PARK REFLECTION NOREEN 68th 104718 (see also Class 342).

Malcolm, P. L. & P. N., CORHAN FERRARI KIEV 104686 (see also Class 342).

Marshall, W. R., BRUNDEE ECHO PRIDE 45TH 97235 (see also Class 343).

Salesian College, RUPERTSWOOD VICTORY KOBANNA 97464 (see also Class 349).

- 367. *TYPE AND UTILITY COW, any age, in milk or dry which, prior to 1st July preceding the Show, has produced 1,400 kg. or more butter fat in her lifetime.—Prizes: \$8, \$4, \$2.**

Edmund Rice College, SMITHFIELD FOND LOLA 43911 (see also Class 347).

Galaview Pastoral Co., GALAVIEW FRASEA MISS 54986 (see also Class 347).

Marshall, W. R., MONT PELLIER ROYAL INKALINE 43678 (see also Class 347).

Riedell, L. & J., DARENTH NORMA 53244 (see also Class 345).

Smith, Charles & Andis, ANDES PRINCESS 3RD 58886 (see also Class 345).

Sorraghan, Frank, ROCKWOOD PARK ACHILLIES FELICITY 73488 (see also Class 345).

Wilkie, D. L., & Sons, CROOKSDALE BANJO JULIE 66664 (see also Class 347).

A SPECIAL PRIZE of \$21, donated by the VICTORIAN DAIRYFARMERS' ASSOCIATION, 576 St. Kilda Rd., Melbourne, will be awarded to the cow or heifer of the 1st, 2nd and 3rd prize winners in the specified Type and Utility classes (excluding the 1,400 kg. b./f. production class) gaining the highest combined points for butter fat production and type.

In Type and Utility Classes where 10 or more animals actually compete, the six highest pointed animals shall be eligible to compete for the prize.

1 point will be allotted for every 5 kg. of butter fat over 160 kg. (with allowance for age) produced under Government Herd Test, the Victorian Herd Improvement Association or any other recognised Testing organisation during a lactation period of 300 days that followed the calving on, between or including 1st September, 1971, and 31st August, 1972.

1-2635

2-2637

3-2612

1-2669 FR FROM 344

SHOW GROUNDS POSTAL ADDRESS

To expedite the delivery of letters, etc., to persons on the Melbourne Show Grounds during the currency of the Show, it is suggested that all mail matter be addressed care of the Superintendent of the section with which the addressee is concerned.

EXAMPLE—

MR. PHIL. POTT
C/- Cattle Superintendent
SHOW GROUNDS
EPSOM ROAD
ASCOT VALE, 3032.

FRIESIANS

The cows eligible to compete for this prize shall be brought together at 9.30 a.m. on Friday, 21st September in the Jersey judging ring for the purpose of being allotted points on type, with a maximum of 100.

Both production and type points shall then be added to determine the winner.

CLASS

2886 368. *BULL, any age.—Competition restricted to animals entered in the ordinary classes. A bull will be eligible for entry in this class if it has not been awarded first prize in the class at a previous Royal Melbourne Show and if from a registered female which has averaged not less than 5 kg. of butter fat per week in an official or semi-official test, after assessing her production by adding allowances in accordance with the Victorian Government Herd Testing Scheme. Judging will be on points: 50 being allowed for type, and 50 for test pedigree. In this latter section, 25 points will be allowed for the butter fat record yield of the bull's dam, and 25 points for the record yield of the bull's sire's dam, in the proportion of four points for each 1 kg. of butter fat over 5 kg. per week averaged by a cow after assessing her production by adding allowances in accordance with the Victorian Government Official Herd Testing Scheme. Records of the dam and sire's dam must be lodged with the entry, and only tests completed on or before 30th June, 1972, will be taken into consideration.—Prizes: \$6, \$4, \$2. A Trophy order, valued at \$10.50, presented by R. A. GUTHRIDGE, ESQ., COOLANGATTA FRIESIAN STUD, MAFFRA, will be awarded to the winner in Class 368.

Burgmann, J. & Son, BLOSSOM PARK REFLECTION SOVEREIGN 20TH 42993 (see also Class 360).

Edmund Rice College, WATERFORD ADEMA ROSS 40252 (see also Class 358).

Galaview Pastoral Co., GALAVIEW S R REGENT 45559 (see also Class 360).

Gardiner, H. T. & V. J., AVONLEA LINCOLN DIVIDEND 39664 (see also Class 358).

1—Gardiner, H. T. & V. J., TUREPO RIGHTO (imp. N.Z.) 39630 (see also Class 357).

Gardner, E. H. & Son, BLOSSOM PARK KRISS KING 39967 (see also Class 358).

3—Goodfellow, W., TUREPO REAL FRED (imp. N.Z.) 50486 (see also Class 360).

Gordon, Mrs. G. D., DONACH CITATION REGENT 43969 (see also Class 360).

Gordon, K. R., DONACH KING FORTUNE 43970 (see also Class 360).

Houghton, J. T., MOOKARA DIVIDEND ELECTRON 45442 (see also Class 360).

Kee, J. V., CROMARTY VALDA BEAU 25892 (see also Class 355).

Malcolm, P. L. & P. N., WIABUNA DANDY FRASEA 40450 (see also Class 358).

Riedell, L. & J., DARENTH FRASEA ASHVILLE 32498 (see also Class 356).

Smith, Charles & Andis, RAVENSWOOD TOPSY PRINCE 38319 (see also Class 357).

Tozer, T. W., CALGARY K.K. LADDIE 43857 (see also Class 359).

Troutbeck, H. W. R., OTAHEITE MARK 30225 (see also Class 355).

Turner, M. J., GLENOLA DUCHESS OFFICER 38470 (see also Class 357).

2—Wilkie, D. L. & Sons, CROOKSDALE TOPPER LAD (see also Class 360).

Wood, J. F. & C. M., & Sons, GREENDALE RAJAH FREEDOM 41313 (see also Class 359).

FRIESIAN CHAMPIONS' MEMORIAL.—

2877 TROPHIES in the form of "True Type" Models of a Friesian Bull and Cow, valued at \$12 each presented by THE FRIESIAN CATTLE CLUB OF AUSTRALIA (VICTORIAN BRANCH), will be awarded annually to the owners of the Champion Friesian Bull and of the Champion Friesian Cow or Heifer. The names of the winning animals each year, and of the owners and breeders, will be recorded upon an Honour Board, which will be displayed in the Friesian Cattle Pavilion. Special prizes of \$2.10 each, also presented by THE FRIESIAN CATTLE CLUB OF AUSTRALIA (VICTORIAN BRANCH), will be awarded to the owners of the Reserve Champion Bull and the Reserve Champion Cow.

CHAMPION DAIRY COW

(To be judged on type.)

A trophy order valued at \$50 together with a cash prize of \$50, both presented by the Dairy-ing and Wholemilk Sections of the Victorian Farmer's Union for the Champion Dairy Cow of the Australian Illawarra Shorthorn, Ayrshire, Dairy Shorthorn, Friesian, Guernsey, Jersey, and Red Poll breeds.

The successful exhibitor will also receive the Society's Championship Sash.

CONDITIONS FOR JUDGING

Each Judge of the abovementioned breeds will be required to nominate two cows, not necessarily the Champion or Reserve Champion, to compete for the trophy and prize.

In addition, each Judge will be required to nominate a third cow purely as a reserve.

Competition is restricted to cows exhibited in the "In Milk" Classes.

Should any breed fail to provide the requisite two cows, it cannot take part in the competition. This, then precludes the Judge of that breed from adjudicating to determine the award.

Judges shall be required to refrain from conferring on the exhibits before or during judging.

All judges of the breeds named will take part in the judging and will allot 3 points for first, 2 for second and 1 for third according to their placings of individual animals.

If considered to be worthy, both nominations of any one breed can be placed first, second or third.

A Steward appointed by the Society will assess the points and the cow gaining the greatest number of points, shall be the winner.

In the event of a tie, an independent referee appointed by the Society shall then decide the winner.

At the conclusion of judging, each Judge's placings will be announced.

GOVERNMENT HERD TEST PRIZES—DAIRY CATTLE INDEX

Section 38 — Government Herd Test Prizes

TYPE AND UTILITY CLASSES

Prizes are presented by the Government of Victoria.

SPECIAL TYPE AND UTILITY CLASSES are provided in each Dual Purpose and Dairy Breed Section. They will be judged according to the following conditions:—

As a basis of qualification cows competing in these classes must have produced the following amounts of butter fat:—

2 year olds	135 kg.
3 " "	160 "
4 " "	180 "
Mature cows	200 "

The specified quantities of butter fat must have been produced under Government Herd Test, the Victorian Herd Improvement Association, or any other recognised testing organisation during a lactation period of 300 days that followed the calving on, between or including 1st September, 1971, and 31st August, 1972.

In the 1,400 kg. butter fat production class, it is not necessary for cows to have gained a certificate during the aforementioned period.

In all cases where the tests are other than those of the Victorian Government Herd Test or Accreditation Schemes, certificates issued by the Department or organisation which conducted the tests, must accompany the entry forms, except in the instance of the V.H.I.A. when unit number, herd number and cow number are to be stated.

Judging will be on a type basis only.

No points will be allotted either for production or type.

Competition is restricted to animals entered in the ordinary Classes.

Index to Exhibitors in Dairy Cattle Section

The number following the name of exhibitor is the Catalogue number allotted to each animal.

No exhibit numbers are allotted to exhibits in Special Classes.

A

- ADAMS, W. S. & M. I., Main Drain Road, Cora Lynn, 3814 (Friesians).—2691, 2815, 2872.
 Alexander, Allan, East Road Side, Tatura, 3616 (Friesians).—2904.
 Allan, J. & G., Perry Road, Keysborough, 3175 (Guernseys).—2436, 2437, 2450, 2461, 2474, 2475, 2488, 2502, 2512, 2519, 2520, 2532, 2560, 2592, 2593.
 Allitt, A. C. & N., "Boree Park", R.M.B., 108B, Deniliquin, N.S.W., 2710 (Friesians).—2634, 2730, 2816, 2817, 2864, 2905, 2906.
 Anderson, B. R., Kings View Jersey Stud, Lyndhurst, 3975 (Jerseys).—2119, 2120, 2121, 2166, 2167, 2190, 2247, 2268, 2272, 2285, 2303, 2304, 2403, 2404, 2412, 2413.
 Anderson, J. C., "King's Vale", Lyndhurst, 3975 (Jerseys).—2088, 2089, 2140, 2141, 2248, 2249, 2272A, 2286, 2359, 2368, 2388, 2414.
 Andes Pastoral Co., Farrell Road, Congupna, 3633 (Friesians).—2609, 2635, 2636, 2637, 2656, 2657, 2670, 2671, 2712, 2722, 2731, 2750, 2751, 2777, 2778, 2873.
 Arajarra Pastoral Co., c/o W. R. Thompson, Eskdale, 3701 (A.I.S.).—1849, 1866, 1880, 1881, 1904.
 Askew, K. & I., The Netherlands, Sale, 3850 (Jerseys).—2090, 2091, 2122, 2123, 2142, 2143, 2168, 2191, 2192, 2250, 2273, 2274, 2287, 2305, 2306, 2307, 2334, 2360, 2361, 2374, 2389, 2405, 2415.
 Atkinson, E. W., Cumbria Jersey Stud, Mortlake, 3272 (Jerseys).—2362, 2375, 2376, 2390.

B

- BASHFORD, D. F., Hillside, 3868 (Friesians).—2638, 2692, 2752, 2779, 2874, 2907.
 Bemersyde Farms (G. & E. Cox), Roadside Delivery, Swan Hill, 3585 (Jerseys).—2144, 2193, 2251, 2252, 2335, 2336, 2406, 2416.
 Bennett, K. J. & Mrs. D. L., Box 34, Murrabit, 3579 (Jerseys).—2092, 2145, 2194, 2377, 2417.
 Bingham, G. V., Lardner, via Warragul, 3820 (Ayrshires).—1948, 1949, 1958, 1970, 1990, 1996, 2004, 2027, 2038, 2039, 2064, 2076.
 Bond, W. L., "Devon Park", Cohuna, 3568 (Guernseys).—2462, 2476, 2513, 2538.

- Bott Bros., "Arrandale", R.S.D., Kerang, 3579 (A.I.S.).—1850, 1857, 1858, 1877, 1930.
 Briggs, W. F. & J. M., Box 106, Tongala, 3621 (Guernseys).—2521, 2539, 2540, 2569, 2575.
 Broad, R. C., "Francis", Sutton Grange, 3448 (Jerseys).—2093, 2094, 2095, 2124, 2125, 2126, 2146, 2169, 2170, 2171, 2195, 2196, 2418, 2419.
 Broomfield, D., Denison, via Heyfield, 3858 (Guernseys).—2570.
 Brown, C. C. & A. E., "Rosemont", Toolamba, 3614 (Guernseys).—2489, 2506, 2541, 2542, 2561, 2576, 2584.
 Brown, R. A., Darley, Bacchus Marsh, 3340 (A.I.S.).—1921.
 Bubb, H. & K. E., R.M.S. 422, Rochester, 3561 (Jerseys).—2197, 2198, 2326, 2338, 2339, 2378, 2420.
 Buchanan, J. M., & Son, Bone Road, Flinders, 3929 (Ayrshires).—1936, 1937, 1950, 1964, 2005, 2012, 2013, 2028, 2040, 2065, 2069, 2077.
 Bunn, A. & Sons, "Wattle Park", Tatura, 3616 (Ayrshires).—1938, 1951, 1965, 1971, 1979, 1980, 1991, 1997, 2006, 2007, 2014, 2015, 2029, 2041, 2042, 2058, 2061, 2066, 2070, 2078.
 Bunn, G. & Mrs. J. A., "Coomarra", Rochester, 3561 (Guernseys).—2438, 2439, 2522, 2585, 2594.
 Burgman, F. A., Katandra West, 3634 (Jerseys).—2147, 2148, 2199, 2200, 2201, 2202, 2203, 2253, 2254, 2269, 2275, 2276, 2288, 2289, 2290, 2308, 2309, 2310, 2311, 2340, 2341, 2379, 2391, 2407.
 Burgmann, J., & Son, Katandra West, 3634 (Friesians).—2639, 2713, 2732, 2733, 2753, 2780, 2802, 2818, 2852, 2908.
 Burns, C., c/o S. & L. Dumesny, Nullawarre, 3268 (Guernseys).—2543.

C

- CANOBIE, Allen V. & M. J., R.S.D., Central Kialla Road, Shepparton, 3630 (Ayrshires).—1952, 1959, 2079.
 Canobie, J. Roland, "Roland Park", Central Kialla Road, Shepparton, 3630 (Ayrshires).—1939, 1940, 1960, 1966, 1972, 1973, 1974, 1975, 1981, 1982, 1998, 2008, 2030, 2031, 2043.

INDEX TO EXHIBITORS—DAIRY CATTLE

- Carmody, L. F. & F. W., Box 28, Stanhope, 3623 (A.I.S.).—1851, 1859, 1867, 1868, 1914, 1915, 1932.
- Carpenter, K. B. & B. M., "Langleigh", Grove Road, Grovedale, 3216 (Guernseys).—2490, 2567, 2577.
- Chambers, A. M., Malones R.S.D., via Koroit, 3279 (A.I.S.).—1860, 1869, 1886, 1893, 1900, 1923.
- Chapman, G. E. & D. A., McDonald's Drain Road, Pakenham, 3810 (Jerseys).—2363, 2380.
- Chard, N. A. & M. H. M., R.S.D., Terang, 3264 (Ayrshires).—1953, 1983, 2009, 2016, 2032, 2044, 2071, 2080.
- Chesworth, A. G. & L., F. 151, Leeton, N.S.W., 2705 (Guernseys).—2451, 2463, 2477, 2478, 2523.
- Chittick, C. R. (Lemon Grove) Pty. Ltd., "Lemon Grove", Jamberoo, N.S.W., 2533 (A.I.S.).—1852, 1861, 1862, 1863, 1870, 1871, 1878, 1882, 1883, 1894, 1897, 1901, 1902, 1905, 1909, 1922, 1931, 1933.
- Clyne, A. G. & B., Pty. Ltd., Tinamba West, 3859 (Jerseys).—2096, 2097, 2098, 2127, 2149, 2172, 2204, 2205, 2291, 2312, 2313, 2421.
- Corrigan, L., Fisheries Road, Five Ways, 3977 (Friesians).—2658, 2672.
- Cox, F. M., Box 88, Kyabram, 3620 (Jerseys).—2099, 2128, 2129, 2150, 2151, 2173, 2174, 2206, 2207, 2208, 2255, 2256, 2277, 2292, 2314, 2369, 2381, 2392, 2422, 2423.
- Cox, Roy, R.S.D., Swan Hill, 3585 (Jerseys).—2100, 2101, 2130, 2131, 2152, 2153, 2175, 2209, 2257, 2258, 2278, 2315, 2342, 2364, 2408, 2424.
- Crouch, C. H. & S. D., P.O., Mount Gambier West, S.A., 5290 (Friesians).—2865.
- D**
- DARK & GIBSON, Dalry Road, Launching Place, 3139 (A.I.S.).—1853, 1872, 1887, 1898, 1906, 1910, 1924.
- Davison, J. B. & J. M., Bendinine, Whitfield, 3733 (Guernseys).—2440, 2524, 2525, 2533, 2534, 2544.
- Davison, S. A. & J., "Blaaven", Whitfield, 3733 (Guernseys).—2441, 2545, 2568, 2595.
- Doig, B. R. & J. S., Oxley Flats, Milawa, 3678 (Ayrshires).—1941, 1954, 1961, 1976, 1984, 1992, 1999, 2072.
- Dudley, S. J., & Sons, Baringhup West, R.S.D., Maldon, 3463 (Jerseys).—2132, 2176, 2210, 2211, 2259, 2260, 2293, 2327, 2365, 2393, 2425, 2426.
- Dumesny, R. G. & M. S., Nullawarre, 3268 (Guernseys).—2464, 2546.
- Dumesny, S. & L., Nullawarre, 3268 (Guernseys).—2442, 2452, 2453, 2465, 2479, 2480, 2503, 2507, 2514, 2515, 2535, 2547, 2548, 2578, 2596.
- Duncan, Mrs. R., Jacques Road, Narre Warren North, 3804 (Guernseys).—2549.
- E**
- EDMUND RICE COLLEGE, Plenty Road, Bundoora, 3083 (Friesians).—2640, 2693, 2754, 2803, 2875.
- F**
- FLANAGAN BROS., Box 50, Merrigum, 3618 (Ayrshires).—1942, 1962, 1967, 1985, 1993, 2045.
- Fleming, I. & P. M., Invergelly, P.O. Box 2, Finley, N.S.W., 2713 (Jerseys).—2102, 2103, 2104, 2154, 2212, 2213, 2214, 2261, 2370, 2394.
- G**
- GALAVIEW PASTORAL CO., R.M.B. 18, Finley, N.S.W., 2713 (Friesians).—2641, 2659, 2673, 2694, 2723, 2724, 2725, 2734, 2755, 2756, 2757, 2781, 2804, 2819, 2876, 2890, 2909.
- Gardiner, H. T. & V. J., Thompson Road, Carrum Downs, 3200 (Friesians).—2610, 2735, 2736, 2782, 2866, 2877.
- Gardner, E. H., & Son, "Tarago Park", Longwarry North, 3816 (Friesians).—2660, 2737, 2738, 2758, 2783, 2805, 2878, 2891.
- Gibbon, R. & L., Manks Road, Kooweerup, 3981 (Ayrshires).—1994, 2017, 2033, 2046, 2047, 2081.
- Gillan, C. A. & P. I., Caldermeade, 3984 (Friesians).—2820, 2853.
- Goddard, I. & D. M., Clydebank, via Sale, 3850 (Ayrshires).—2000, 2018, 2019, 2034, 2048, 2049, 2067, 2073, 2082.
- Good, A., & Sons, Box 81, Yanco, N.S.W., 2703 (Friesians).—2674, 2739, 2759, 2760, 2784, 2785, 2821, 2879, 2892, 2910, 2911.
- Good, K. A. & C., Kardinia Friesian Stud, R.S.D. 28, Echuca Village, 3625 (Friesians).—2726, 2806, 2822, 2823, 2912.
- Goodfellow, W., Old Sale Road, Drouin West, 3818 (Friesians).—2611, 2696, 2807, 2824, 2854, 2913.
- Goodman & Youl, R.S.D., Kilmany, via Sale, 3850 (Ayrshires).—1968, 1977, 2020, 2021, 2035, 2050, 2051, 2059, 2083.
- Gordon, Mrs. G. D., "Ryelands", Ardmona, 3629 (Friesians).—2714, 2715, 2786, 2808, 2825, 2914.
- Gordon, K. R., "Donach", Ardmona, 3629 (Friesians).—2612, 2613, 2642, 2661, 2675, 2716, 2717, 2761, 2762, 2787, 2809, 2826, 2855, 2880, 2915.
- Govett, J. W. & F. J., Tandara, 3571 (Jerseys).—2343, 2344, 2395.
- H**
- HARRISON, A. & R., Duncan's Road, Werribee, 3030 (Ayrshires).—2068.
- Harrower, J., Box 75, Cohuna, 3568 (Friesians).—2827.
- Haywood, Dr. A. R., Myers Road, Bittern, 3918 (Jerseys).—2155, 2215, 2427.
- Henderson, J. L. C. & J., "Carracoorte", P.B., Warrnambool, 3280 (Ayrshires).—1943, 1955, 1987, 2001, 2010, 2022, 2023, 2052, 2053, 2084.
- Hodge Bros., R.S.D., Ballan, 3342 (Guernseys).—2491, 2504, 2516, 2550, 2597.
- Houghton, J. T., Mookara, Deniliquin, N.S.W., 2710 (Friesians).—2614, 2676, 2718, 2740, 2763, 2788, 2789, 2828, 2829, 2916, 2917.
- Howard, Mrs. P. J., Armstrong Grove, Yarra Glen, 3775 (Guernseys).—2508, 2571, 2598.
- J**
- JOYCE, G. B. & G. M., "Waterdale", M.C. 268, Finley, N.S.W., 2713 (Friesians).—2615, 2810, 2830, 2831, 2867, 2893.
- K**
- KALLADAY, V. D. & P. G., "Oklahoma" Stud, Jack River, via Yarram, 3971 (A.I.S.).—1854, 1895, 1907, 1911, 1912, 1916, 1917, 1925, 1934.
- Kee, J. V., Mardan Road, Mirboo North, 3871 (Friesians).—2856.
- Kenley Pty. Ltd., Hardys Road, Clyde North, 3978 (Friesians).—2790, 2832, 2833, 2868, 2894, 2918.
- Kenley Downs, Hardys Road, Clyde North, 3978 (Friesians).—2895.
- Kenley Meadows, Hardys Road, Clyde North, 3978 (Friesians).—2834.
- Kervin, N. J. & P. J., P.O., Leitchville, 3567 (Ayrshires).—1944, 2024.
- King Bros., R.S.D., Tallygaroopna, 3634 (Jerseys).—2177, 2216, 2217, 2218, 2219, 2270, 2294, 2328, 2345, 2346, 2382, 2428.
- L**
- LEY, P. D. & Mrs. C. J., R.M.B. 1043, Wodonga, 3690 (A.I.S.).—1926.
- Livingstone, D. H. & L. J., Paterson Road, Yanakie, 3960 (Friesians).—2764.
- Lord, Keith T., "Mittawarra", Box 40, Mitta Road-side, Tallangatta, 3700 (A.I.S.).—1927.
- Mc**
- McCRAW, S. F. & M. J., "Glen Afton", Yannathan, 3981 (Ayrshires).—1945, 1946, 1956, 1969, 1978, 1988, 1995, 2002, 2011, 2025, 2036, 2054, 2062, 2074, 2075, 2085.
- McDonald, K. A., Plenty Road, South Morang, 3752 (Guernseys).—2466, 2492, 2493, 2562, 2579, 2599.
- McIlroy, B., & Sons, Edi, 3678 (Jerseys).—2105, 2106, 2107, 2156, 2178, 2220, 2262, 2316, 2329, 2347, 2348, 2371, 2409, 2429.
- McKean, R. M. & Q. R., Mt. Eccles, L/B via Leon-gatha, 3953 (Jerseys).—2108, 2109, 2157, 2179, 2221, 2222, 2317, 2349, 2366.
- Mackenzie, Miss E. J., Murray Road, Bunyip, 3815 (Guernseys).—2509, 2510, 2517, 2536, 2551, 2552.

INDEX TO EXHIBITORS—DAIRY CATTLE

McNab Bros., "Oakbank", Tullamarine, 3043 (Ayrshires).—2060, 2086.
 McNab, Estate J. A. G., Hutton Stud, Tullamarine, 3043 (Ayrshires).—2037, 2055.
 McNab, L. M. & V. G., Lyndhurst Road, Cranbourne, 3977 (Guernseys).—2443, 2467, 2481, 2494, 2526, 2527, 2580, 2600.

M

MALCOLM, P. L. & P. N., Catani, 3981 (Friesians).—2616, 2617, 2618, 2619, 2643, 2677, 2697, 2765, 2766, 2835, 2881.
 Maloney, P. J., & Son, Belgonia Jersey Stud, Tongala, 3621 (Jerseys).—2110, 2133, 2158, 2159, 2180, 2181, 2223, 2224, 2279, 2295, 2350, 2383, 2396, 2430.
 Marrill Pty. Ltd., c/o F. R. I. Stephens, "Vermont", Tatura, 3616 (Guernseys).—2444, 2454, 2471, 2495, 2528, 2553, 2586.
 Marshall, W. R., Paringa Friesian Stud, Box 36, Berwick, 3806 (Friesians).—2620, 2644, 2645, 2698, 2767, 2830, 2919.
 Maslen, J. V. & C. F., "Mainvu", Neerim South, 3831 (Guernseys).—2455, 2472, 2482, 2496, 2554, 2587, 2601.
 Merritt, R. H., & Son, R.M.D., Toolamba, 3614 (Guernseys).—2445, 2456, 2518, 2572, 2602.
 Miles, W. R., Katunga, 3640 (Jerseys).—2160, 2225, 2226, 2227, 2280, 2318, 2384.
 Moon, W. C. & B. W., R.S.D. 421, Rochester, 3561 (Guernseys).—2555.

N

NEWTON, N. M., "Ovensdale", Whorouly, 3735 (A.I.S.).—1855, 1864, 1865, 1873, 1874, 1879, 1884, 1885, 1888, 1889, 1896, 1899, 1903, 1918, 1919, 1920, 1928, 1935.
 Norman, D. J. & Mrs. D. L., "Seeyonna", Illawarra Highway, Burrawang, N.S.W., 2577 (A.I.S.).—1929.
 Norris, G. D., 8 Gordon Street, Noble Park, 3174 (Guernseys).—2529, 2683.
 Nugent, Gordon F., Esmond, via Yarrawonga, 3730 (Jerseys).—2281, 2296, 2319, 2351, 2367, 2397, 2410.

O

O'CALLAGHAN, I., Mudgegonga, via Myrtleford, 3737 (Jerseys).—2111, 2112, 2161, 2228, 2229, 2230, 2231, 2320, 2330, 2352, 2385, 2431.
 Ott, K. H. & M. I., Coorlemungle, 3268 (Jerseys).—2398, 2432.

P

PEPPERELL, H. J., Jindivick Road, Drouin, 3818 (Friesians).—2882.
 Phelan, G. E. & C. A., North Road, Fish Creek, 3959 (Jerseys).—2182.
 Plattfuss, I. F., R.M.B. 18, Finley, N.S.W., 2713 (Friesians).—2837, 2838, 2920, 2921.

Q

QUIGLEY, K., McDonald's Drain Road, Pakenham South, 3810 (Friesians).—2662, 2791, 2839, 2840, 2922.
 Quirk, K. G., Reilly's Road, Nerrena, via Leongatha, 3953 (Friesians).—2621, 2678.

R

RAH-KILE PARTNERSHIP, Sims Road, Winslow, 3279 (Guernseys).—2573, 2588, 2604.
 Riedell, L. & J., P.O., Tongala, 3621 (Friesians).—2622, 2646, 2663, 2679, 2699, 2768, 2792, 2861, 2923.
 Robbins, K. T., Private Bag 59, Kyabram, 3620 (Jerseys).—2134.
 Robertson, J. M., Shepherd's Flat R.S.D., Daylesford, 3461 (Ayrshires).—1947, 1957, 1963, 1989, 2003, 2026, 2056, 2057, 2063, 2087.
 Robertson, R. W. & P. E., Butlers Track, P.O. Box 101, Warragul, 3820 (Friesians).—2700, 2811, 2841, 2924, 2925.
 Rodaughan, B. L., Denison, via Heyfield, 3858 (Jerseys).—2113, 2135, 2263, 2282, 2297, 2372, 2386.

S

SALESIAN COLLEGE, "Rupertswood", Sunbury, 3429 (Friesians).—2623, 2647, 2648, 2649, 2664, 2701, 2719, 2727, 2742, 2793, 2857, 2869, 2883, 2926, 2927.

The Salvation Army Youth Training Centre, Old Olinda Road, The Basin, 3154 (Guernseys).—2505, 2530, 2563.
 Seuren Bros., Waikiki Stud, North Road, Fish Creek, 3959 (Guernseys).—2446, 2447, 2457, 2483, 2556, 2564.
 Simkin, L. L., "Talisbrae", Katunga, 3640 (Jerseys).—2136, 2232, 2233, 2234.
 Smellie, N. C. & C. R., Cypress Jersey Stud, North Road, Fish Creek, 3959 (Jerseys).—2433.
 Smith, Charles & Andis, "Andeswood", Katandra, 3634 (Friesians).—2624, 2680, 2794, 2842, 2870.
 Sorraghan, Frank, "Rockwood Park", Arcadia, 3613 (Friesians).—2665, 2681, 2682, 2683, 2684, 2702, 2703, 2720, 2728, 2743, 2769, 2770, 2795, 2843, 2844, 2862, 2896, 2928.
 Sprunt, J. & J. E., R.D., Wunghnu, 3635 (Jerseys).—2114, 2115, 2162, 2183, 2184, 2185, 2235, 2236, 2237, 2264, 2265, 2283, 2298, 2299, 2321, 2322, 2353, 2354, 2355, 2373, 2399, 2411.
 Stephenson, L. & D., "Lyndoch", Scotts Creek, 3267 (Guernseys).—2458, 2468, 2469, 2497, 2557, 2565, 2589, 2605.
 Swift, R. G., Box 2, Malmsby, 3446 (Jerseys).—2137, 2323.

T

TOZER, T. W., Boisdale, via Maffra, 3860 (Friesians).—2897.
 Troutbeck, H. W. R., "Bala-Wai", Mickleham, via Donnybrook, 3652 (Guernseys).—2459, 2473, 2484, 2485, 2498, 2511, 2558, 2566, 2574, 2606; (Friesians).—2858.
 Turner, M. J., Red Bluff, via Huon, 3695 (Friesians).—2650, 2685, 2796, 2845, 2846, 2871, 2898, 2929.
 Tytler, I. D., "Laurel Hill", Eskdale, 3701 (A.I.S.).—1856, 1875, 1876, 1890, 1891, 1892, 1908, 1913.

V

VALLENCE, Brian A. & M. C., Darley, via Bacchus Marsh, 3340 (Friesians).—2625, 2651, 2652, 2666, 2704, 2705, 2721, 2744, 2745, 2746, 2863, 2884.
 Vallence, M. J., & Sons, "Elmsdale", Darley, via Bacchus Marsh, 3340 (Jerseys).—2238, 2400; (Friesians).—2626, 2627, 2628, 2629, 2653, 2667, 2686, 2687, 2688, 2689, 2706, 2747, 2748, 2771, 2772, 2797, 2812, 2885, 2886, 2899, 2930.
 Victoria Park Friesian Stud, 48 Wellington Street, Collingwood, 3066 (Friesians).—2630, 2654, 2707, 2773, 2798, 2847, 2848, 2887, 2888, 2900, 2931.

W

WALKER, C. S., & SON, R.S.D., Tallygaroopna, 3634 (Jerseys).—2116, 2117, 2163, 2164, 2186, 2187, 2239, 2240, 2241, 2242, 2324.
 Wandilla Pastoral Co., Leongatha North, 3953 (Friesians).—2631, 2708, 2709, 2729, 2749, 2901.
 Warrabul Farm Co., P.O. Box 97, Lilydale, 3140 (Friesians).—2774, 2799, 2849.
 Waters, G. L., R.M.B. 993, Deniliquin, N.S.W., 2710 (Jerseys).—2118, 2138, 2165, 2188, 2189, 2243, 2244, 2271, 2284, 2300, 2301, 2325, 2331, 2332, 2356, 2387, 2401, 2434.
 Watt, J. S. & M. U., "Altona", Wyuna R.S.D., Kyabram, 3620 (Friesians).—2655.
 Wight, L. R., & Sons, Box 182, Cohuna, 3568 (Jerseys).—2245, 2246, 2302, 2357, 2358, 2402.
 Wilkie, D. L., & Sons, Box 25, Crooksdale, Bacchus Marsh, 3340 (Guernseys).—2460, 2470, 2486, 2487, 2499, 2500, 2531, 2537, 2559, 2581, 2582, 2590, 2607; (Friesians).—2668, 2710, 2711, 2813, 2814, 2850, 2859, 2932.
 Wilkie, R. L., Crooksdale, Box 25, Bacchus Marsh, 3340 (Guernseys).—2583, 2591.
 Wilson, R. W. & M. F., Coorlemungle W/S, Timboon, 3268 (Jerseys).—2139, 2266, 2267, 2333, 2435.
 Wines, R. J., & Sons, "Orlando", Deniliquin, N.S.W., 2710 (Friesians).—2690, 2775, 2851, 2860, 2889, 2902, 2933.
 Wood, J. F. & C. M., & Son, Stanhope, 3623 (Friesians).—2632, 2633, 2669, 2776, 2800, 2801, 2903, 2934.

Y

YARRALLA GUERNSEY STUD, 55 Mackay Street, Rochester, 3561 (Guernseys).—2448, 2449, 2501, 2608.



THE ROYAL AGRICULTURAL SOCIETY OF VICTORIA

ROYAL SHOW GROUNDS, EPSOM ROAD, ASCOT VALE, 3032

PRIVILEGES of MEMBERSHIP

EXTRACT FROM REVISED CONSTITUTION AND RULES

The privileges of a FULL MEMBER shall be:—

- (i) Free admission to the Society's Grounds, Members' grandstand and other grandstands surrounding the main arena during shows or exhibitions conducted by the Society.
- (ii) The right to purchase up to two additional ladies' badges at the price fixed from time to time by the Council.
- (iii) The benefits of any reciprocal arrangement which the Society has with any kindred Society.
- (iv) Such reduced entry fees at shows or exhibitions conducted by the Society as the Council may from time to time determine upon.
- (v) The right to vote at general meetings of the Society subject to any rules herein contained which deal with the right to vote at meetings of the Society.

The privileges of an ASSOCIATE MEMBER shall be:—

- (i) Free admission to the Society's Grounds, Members' grandstand and other grandstands surrounding the main arena during shows or exhibitions conducted by the Society.
- (ii) Such reduced entry fees at shows or exhibitions conducted by the Society as the Council may from time to time determine.
- (iii) If a firm, corporation, society, company or other body, then it shall have the right to pay more than one associate member's subscription in which event it shall be entitled to as many associate members' badges as subscriptions paid.

The privileges of a JUNIOR MEMBER shall be:

- (i) Free admission to the Society's Grounds, Members' grandstand and other grandstands surrounding the main arena during shows or exhibitions conducted by the Society.

NOTE.—ASSOCIATE MEMBERSHIPS DO NOT CARRY ANY RECIPROCAL RIGHT WITH ANY SOCIETY.

RATES OF SUBSCRIPTION

Full Member (including one Ladies' Badge)	\$13.50 per annum
Ladies' Badge (purchasable only by Full and Life Members)	\$6.00 per annum
Associate Member	\$8.50 per annum
Junior Member (purchasable by children under 18 years of age on the first day of the year. Age to be certified in writing by parent or school teacher)	\$4.00 per annum

MEMBERS' BADGES MAY BE PURCHASED AT THE VICTORIAN GOVERNMENT TOURIST BUREAU, 272 COLLINS STREET, MELBOURNE, AND ALSO AT SHOW-TIME AT THE SHOW GROUNDS ENTRANCES NEAR THE HALL OF MANUFACTURES, LANG'S ROAD No. 1 GATE, LEONARD'S CRESCENT AND ON THE RAILWAY PLATFORM.

General Regulations Relative to Sheep, Trade Lamb, Fleece, Shearing, Sheep Dog, Goat and Pig Sections

CONDITIONS OF ENTRY

1. Entries will be received in the Sheep, Trade Lamb, Fleece, Shearing, Sheep Dog, Goat and Pig Sections of the Royal Agricultural Society's Show subject to the rules and conditions hereinafter set out and also those appearing at the head of each section and in each class.

2. The Council of the Society or the Director shall have the power without assigning any reason to:

- (i) Reject or cancel any entry at any time.
- (ii) Prohibit the participation by any person or exhibit in any event or class for which it is entered.
- (iii) Cancel any event or class.
- (iv) Alter the time at which any class or event is to take place.
- (v) Alter the conditions of any event.
- (vi) Remove any exhibit from the Show Grounds.
- (vii) Alter the date or time for the closing of entries for any section or class or for any particular entry.
- (viii) Transfer an exhibit or exhibitor from any class to any other class.

3. The Society or any official judge, steward, officer or employee shall under no circumstances be responsible for:

- (a) the loss or death of any animal;
- (b) any damage or injury occasioned to or by any animal;
- (c) any loss damage or injury occasioned to or by any exhibitor or any person acting on his behalf.

4. The exhibitor enters entirely at his own risk. In case any exhibit whilst on the Society's Show Grounds shall cause or be the cause of injury or damage to any other exhibit or exhibitor or to the person or property of any member of the Society or the general public, the owner of such exhibit shall indemnify and keep indemnified the Society, its officers, officials and members from and against all damages, costs, claims, expenses or liabilities incurred in connection with such exhibits. The exhibitor shall be liable to the Society and its employees, officers and officials for any damage or loss occasioned to any of them by the exhibit or the exhibitor or his agent.

5. The exhibitor shall at all times comply with the directions or requests of the Council of the Society or The Director. This shall without limiting the generality of the foregoing apply to the entry of the animal, the exhibitor, the conditions of event, the conduct of the exhibitor, the conducting of the event, the decisions of the Judge and the awarding of the prize.

6. The Council of the Society and the Director reserve the right to adjudicate on any entry or upon any question in dispute or doubt and to make any determination upon any matter whether covered by the conditions of entry or not and the decision so made shall be final and binding and the Society and

the Director shall thereby have sole and absolute control of all matters affecting the conduct of the Show and the exhibits and exhibitors. There shall be no right of appeal to any court of law or other body from any decision made by the Council of the Society or the Director.

7. An exhibit or exhibitor shall not be eligible to compete in any class by reason of the Society's acceptance of the entry and/or the inclusion of the exhibit or exhibitor in the Society's catalogue or by reason of an Exhibit Entry Ticket or number or other document having been printed, allotted or issued by the Society.

8. Unless otherwise stated all exhibits must be the bona fide property of the exhibitor at the time of entry or be held by him under written lease in existence at the time of entry and the Council of the Society or the Director shall have the power to recognise or reject such lease as it deems fit. The owner or lessee hereby indemnifies the Society against all claims from any cause made against the Society in respect of such animal at the instance of any other person.

9. An exhibit sold after the date of entry and before the time of judging shall not be entitled to compete unless with the approval of the Council of the Society or the Director.

10. No entry can be changed by the exhibitor after entries close. The Director and the Society shall however have the power to do so at any time and in so doing may without limiting the generality of the foregoing alter the class for which the animal is entered.

11. All entries must be made in writing on forms supplied by the Society unless otherwise permitted by the Director.

12. The appropriate entry fee as set out in the Schedule of Prizes shall be forwarded with each entry. The date of closing of entries will be found at the heading of each Section. No rebate of fees for withdrawn exhibits will be made.

13. All entry forms must be signed by the exhibitor or his authorised agent.

14. No exhibit may be entered in more than one ordinary class unless otherwise stated at the head of the Section. Sweepstakes, special classes or championships do not count as ordinary classes. Throughout the Schedule special classes are designated with a star (*). Should any exhibit be incorrectly entered in more than one ordinary class such exhibit shall compete in the first class in which its name appears in the Society's Catalogue unless the Director otherwise directs.

ARRIVAL OF EXHIBITS

15. Exhibits shall be placed where directed by the Director.

ACCOMMODATION

16. Restrictions or limitations on the number of entries in any section or class may be made by the Society or the Director.

REGULATIONS

ABSENCE OF EXHIBIT

17. Every animal entered must be exhibited unless a certificate signed by the owner is lodged with the Society prior to the date of the Show, stating that the animal is unable to compete on one of the following grounds:

- (i) The animal has died.
- (ii) The animal is unfit for exhibition due to injury or disease.
- (iii) The animal has become ineligible for the class entered.
- (iv) Some other cause which the Council or Director of the Society considers reasonable.
- (v) After arrival at the Show Grounds an animal may be scratched from competing in an event if it has become unfit to compete.

ENTRY TICKETS

18. An entry ticket will be issued by the Society for each exhibit unless the Director otherwise determines. The entry ticket will state thereon the number of the exhibit and the exhibit number shall, in the case of animals, correspond with the pen or stall allotted to the exhibit where practicable. The exhibit ticket must be produced whenever required by the Society or the Director.

EXHIBIT NUMBERS

19. Exhibit numbers for sheep, goats and pigs shall be worn by handlers whilst judging is in progress and these must be collected by the exhibitor from the appropriate Superintendent's Office.

AGE OF EXHIBITS

20. The decision of one of the Society's Veterinary Surgeons regarding age shall be final.

CONDUCT OF EXHIBITORS

21. Should the Council or the Director be of the opinion that

- (a) a fraudulent, false or erroneous statement has been made regarding an exhibit or
- (b) that an exhibit has been tampered with or improperly dealt with

then the exhibit or exhibitor may be dealt with in accordance with Rule 42.

MARSHALLING AND JUDGING

22. The Society or the Director may alter the Judge for any particular class at any time if it or he deems fit.

23. Exhibits of sheep, sheep dogs, goats and pigs shall be present at the appropriate judging ring and ready to enter the judging ring prior to the time specified in the Time Table for the event to take place.

24. Exhibits shall enter the judging ring immediately upon request by the appropriate Steward.

25. All attendants leading stock in the judging ring or on parade shall wear uniform grey coats procured from the Society.

26. No person shall in any way consult or interfere with or attempt to interfere with the Judge or endeavour to interfere with his freedom of choice or judgement.

Persons in charge of exhibits must not leave their exhibits unattended and such persons or exhibitors shall not address the Judge unless authorised by the Steward in Charge of the class or the Judge himself.

27. The Judge may award a second or third prize instead of a first, or may withhold a prize altogether where he considers the exhibits are not of sufficient merit.

28. The Judge is requested to make a reserved number, by marking it as such, of the exhibit next in merit beyond those to which the prizes are awarded in every class where the number of the entries exceeds the number of prizes offered, if, in his opinion, the exhibit is of sufficient merit to deserve a prize; he is also requested to give commendations when deserved.

29. No exhibit or person in charge thereof shall be equipped with, wear or display anything which indicates the ownership of the exhibit.

30. All exhibitors and competitors shall accept the decision of the Judge as final as to the merits of the exhibit or competitor.

31. All prize cards awarded at the Show shall be exhibited in the stall or box for the duration of the Show.

PROTESTS

32. An exhibitor or competitor may protest against an award won by an exhibit or competitor in the same class alleging infringement of the rules or ineligibility.

33. Such protest shall be addressed to the Director and be lodged at his office at the 1st Floor, Administrative Building, cnr. Degraes Street and Plummer Avenue, Show Grounds, before 12 noon the day after the award in question has been made. Such protest shall be accompanied with a deposit of \$5.00 which may be forfeited to the Society if the protest be found to be unfounded or frivolous.

34. Should any exhibit which has been awarded a prize be disqualified the next in order of award does not necessarily become entitled to the prize.

35. The protest and all matters arising therefrom shall be determined by either the Council of the Society or the Director.

VETERINARY SERVICES

36. (a) The Society will appoint a Panel of Veterinary Surgeons to provide a service to exhibitors.

(b) Should an animal become ill or suffer an injury then one of the Society's Veterinary Surgeons may attend to and treat such animal in the absence of any authority from the owner and the Society or its Veterinary Surgeon shall not be liable in any way for any loss arising out of such treatment.

37. Exhibitors may employ a Veterinary Surgeon who is not a member of the Society's panel but in such instances must inform the appropriate Superintendent of the stock concerned.

38. The Society's Veterinary Surgeons may refuse to attend an animal previously examined and treated by a Veterinary Surgeon who is not a member of the Society's Panel.

39. Unless otherwise specifically stated, only members of the Society's Veterinary Panel may give Veterinary Certificates required by the Society.

40. If in the opinion of one of the Society's Veterinary Surgeons an animal on the Show Grounds should be destroyed or removed from the Show Grounds the Society or the Director shall be entitled

to have the animal destroyed and/or removed from the Show Grounds or shall be entitled to require the owner or his deputy at the Show Grounds to forthwith remove that animal from the Show Grounds. All costs incurred by the Society in connection with such animal shall be paid by the owner to the Society.

FIRE REGULATIONS

41. The use of primus or similar stoves or any heating or lighting appliance of a like nature or any naked light is strictly prohibited in or near any pen, stall or pavilion. The alteration of or interference with any electrical wiring, switch or plug is strictly forbidden.

CONTROL OF SHOW

42. Should the Council or the Director be of the opinion that any rule or regulation whether set out in these rules or at the heading of a section or class has been broken or not observed or performed then the exhibit or exhibitor may be disqualified, suspended for any period, fined or otherwise penalised at the discretion of the Council of the Society or the Director.

43. The whole of the Show, the events and awards thereat, the exhibits and exhibitors and their agents shall be under the complete control of and subject to the decisions and directions of the Council of the Society and/or the Director. Any decision or direction made by either shall be final and binding and no owner or exhibitor shall have any right or cause of action against the Society or the members of the Council or the Director or any right to

approach or seek relief from any Court because of any decision made by either the Council or the Director.

DEFINITIONS

44. "Director" means and includes the person holding the office of Director of the Society and includes a Deputy appointed by him.

"Exhibitor" includes competitor wherever the contest permits and also includes his agent or anyone acting or purporting to be acting on his behalf whether or not he is employed by the exhibitor.

"Society" includes the Council of the Society.

Singular words include plural.

"Class" includes event and "event" includes class. Class also includes trophy, competition or any other award.

TRUCK PARKING

45. Arrangements have been made to provide a parking area on Flemington Racecourse River Motor Park, off Fisher Parade, adjacent to the bridge over the Maribyrnong River, on which Exhibitors' trucks may be parked.

Attendants will be on duty in the area and though all reasonable precaution will be taken, no responsibility can be accepted for the safety of vehicles and their contents.

A fee of \$8.00 will be charged and should be paid with entry fees.

A list of applications will be furnished to the attendants who will set out the parking area. **THE AREA MUST BE VACATED BY THE MONDAY IMMEDIATELY AFTER THE SHOW.**

SHOW GROUNDS PHARMACY

**DEGRAVES STREET
ADMINISTRATIVE BUILDING
near V.E.B. STAND**

YOUR CENTRE FOR —

**Prescriptions
Animal Health Needs
Color Films and Fast Developing Service
Full Range Cosmetics and Toiletries**

**Opening
Wednesday, September 19th
Phone - 37 6144**

SHEEP

CONDITIONS OF EXHIBITION, ETC.

CONDITIONS OF ENTRY

1. The General Regulations and regulations appearing at the heading of each Section and the conditions on the entry form also form part of the conditions of entry.

2. No exhibit in the pair classes can compete in single classes or vice versa.

3. Sheep need not be entered by name or tag number and no particulars other than the breeder's name and date of shearing will be published in the Show Catalogue.

4. No advertisement or notice (except by permission of the Council) is permitted on or in any stall or building.

5. Only one exhibitor will be recognised as the owner from any one holding.

EWES IN LAMB

6. A ewe entered as "with a lamb of her own breed at foot" may be transferred to the Class provided for ewe of her age if she has not lambed prior to judging day, or vice versa.

PERIOD OF EXHIBITION

7. SHEEP IN SECTIONS 39 TO 55 INCLUSIVE MUST BE PENNED BEFORE 8.00 A.M. on SATURDAY, 22ND SEPTEMBER AND MAY NOT BE REMOVED FROM THE SHOW GROUNDS UNTIL AFTER 11.00 P.M. ON SATURDAY, 29TH SEPTEMBER.

Sheep Pavilions will be open to the public from 9.00 a.m. to 5.00 p.m. daily from 22nd September to 29th September and between 6.00 p.m. and 8.00 p.m. on all other days except Monday.

OVINE BRUCELLOSIS TEST

8. Exhibitors of rams and ram lambs over the age of 4 months on 1st September are required to lodge with the Society prior to the Show (preferably at time of entry) a certificate from a registered Veterinary Surgeon certifying:

- (a) That rams and ram lambs have given a negative result to the complement fixation blood tests for Ovine Brucellosis, carried out within the 90 days preceding 1st September, 1973.
- (b) That rams and ram lambs have been manually examined at the time of blood sampling and found free of any palpable testicular abnormality at this time.

The ear tag or tattoo numbers of rams and ram lambs tested and examined must be included in the certificate.

Owners should particularly note:—

- (1) That blood sampling should be carried out early in the prescribed period to avoid congestion and delay in the testing laboratory at the end of the period.
- (2) That a sufficient number of rams and ram lambs should be tested to ensure that all possible exhibits finally forwarded to the Show are included in this number.

If exhibitors produce evidence that their flocks have been accredited free of Ovine Brucellosis a veterinary certificate will not be required.

INTERSTATE EXHIBITORS must conform with the Stock Diseases Regulations 1970 which require that rams for breeding must be accompanied by a Twelfth Schedule to the above Regulations.

This includes a declaration by a Government Veterinary Officer to the effect that the rams

- (a) have been manually examined and found to be free of clinical evidence of epididymitis, and
- (b) originate from an accredited ovine brucellosis free flock or each animal in the consignment has been subjected to a blood test for ovine brucellosis with negative results within the period of 30 DAYS immediately preceding the date the certificate is issued.

PHYSICAL SOUNDNESS AND DISAPPROVED EXHIBITS

9. Exhibitors must sign a statutory declaration to the effect that no sheep exhibited by them are affected by foot-rot, or show any signs or symptoms of the disease at time of exhibition.

All male animals must be completely entire and deemed physically sound. Any male animal not deemed to be completely entire and physically sound by the Society's Veterinary Surgeon may not compete or be offered for sale on the Show Grounds. Any marks of speying on females shall disqualify them from competing.

Exhibitors in the stock sections shall, if requested by the Steward-in-Chief of the Section or by the Director or his agent, submit his exhibits in whole or part, for inspection by a Veterinarian or Veterinarians appointed by the Society.

The owner or exhibitor of any exhibit disapproved of as an exhibit by the Council of the Society must, immediately upon notice to that effect, remove such exhibit from the Society's Grounds. The Council reserves the right to decline to receive entries in future years from any person who exhibits stock that is not up to a satisfactory standard, that is not exhibited in reasonable Show condition, or that is not given proper attention during the Show.

RUGGING

10. Exhibits must not be rugged after judging day during the hours the Show is open to the public. Exhibitors will be liable to a fine of one dollar for every infringement of this regulation.

PREPARATION OF SHEEP AND CLEANLINESS OF STALLS

11. Exhibitors or their employees are not permitted to prepare (i.e., trim, etc.) exhibits in any passageway or in any judging area in the Pavilion after 8 a.m. on any judging day.

Exhibitors must keep the stalls allotted to their animals clean and give proper attention to their stock right throughout the Show.

Any exhibitor or his employee putting manure out of a box, stall, or pen, or putting out a trough, or cleaning out an alley way after 8 a.m. on a Show day shall be liable to a fine of one dollar.

SHEEP

Note:—No manure, straw or other refuse shall be deposited in lane ways or judging areas after 7 p.m. on Sunday, 23rd September, until judging has been completed.

REGISTRATION

12. All sheep entered in Sections 39 to 55 inclusive must be recorded in the registered flock of the exhibitor.

For particulars of registration in the Flock Book for British Breeds of Sheep in Australia, apply to the Secretary, Australian Society of Breeders of British Sheep, Show Grounds, Epsom Road, Ascot Vale, 3032.

For particulars of registration in the Poll Dorset Flock Book, apply to the Secretary of the Australian Poll Dorset Association, 11 Bank Place, Melbourne, 3000.

For particulars of registration in the Australian Corriedale Flock Book, apply to the Secretary of the Australian Corriedale Association, Show Grounds, Epsom Road, Ascot Vale, 3032.

For particulars of registration of Perendale Sheep, apply to Mrs. F. H. Richardson, Hon. Sec. Australian Members of Perendale Sheep Society of New Zealand, "Boorana", Woorndoo, R.S.D., Mortlake, V., 3272.

INSPECTION OF EXHIBITS (TATTOOS, ETC.)

13. Prior to judging, Inspectors will examine all exhibits of registered British Breeds, Poll Dorsets, Corriedales, South-Suffolks and Perendales and discard all not up to standard and those not shorn in accordance with the regulations.

The inspection will commence at 9.00 a.m. on Sunday, 23rd September.

Sheep not in their allotted pens at the time of the official inspection may be disqualified.

All British Breeds of Sheep exhibited (except imported sheep, which must be tattooed in accordance with the regulations of the recognised Flock Book of the country of origin) must be visibly and legibly tattooed with their breeder's registered flock number and the trade mark of the Australian Society of Breeders of British Sheep in accordance with the Rules of that Society.

All Poll Dorset Sheep exhibited must be tattooed with their breeder's registered flock number and the trade mark of the Australian Poll Dorset Association in accordance with the rules of that Association.

All Corriedale Sheep exhibited (except imported sheep, which must be visibly and legibly tattooed in accordance with the regulations of the recognised Flock Book of the country of origin) must be tattooed with their breeder's registered flock number and the trade mark of the Australian Corriedale Association in accordance with the Rules of that Association.

All South-Suffolk Sheep exhibited (except imported sheep, which must be tattooed in accordance with the regulations of the recognised Flock Book of the country of origin) must be visibly and legibly tattooed with their breeder's registered flock number and the trade mark of the Australian South-Suffolk Sheep Society or the A.S.B.B.S. in accordance with the Rules of those Societies.

All Perendale sheep exhibited must be visibly and legibly tattooed with their breeders' registered flock number of the Perendale Sheep Society.

Any found to be not visibly and legibly tattooed will be disqualified.

ALL SHEEP ENTERED IN THE 1½ YEARS OLD CLASSES MUST NOT BE SHOWING MORE THAN TWO TEETH.

Disqualified sheep may not be offered for sale on the Show Grounds. Exhibitors of disqualified sheep may remove them from the Show Grounds or leave them in their pens. If sheep are left in the pens a notice carrying the words, "Rejected by Inspectors and not permitted to be offered for sale," must be erected over them.

SHORN AND UNSHORN SHEEP

14. All sheep in the British Breeds, Poll Dorset, South-Suffolk and Perendale Classes (except shorn sheep) over 18 months old must have been fairly and evenly shorn between 1st August, 1972 and 31st January, 1973. Date of shearing to be given on entry form. Corriedales must be shorn on or after 1st July, 1972.

Exhibits of shorn sheep must be closely and evenly shorn on or before 1st September, 1973. No Longwool sheep (except Romney Marsh) entered in a shorn class may have more than 3.81 cm. (1½ inches) of wool on any part of its body at the time of inspection. No Romney Marsh entered in a shorn class may have more than 2.54 cm. (1 inch) of wool on any part of its body at the time of inspection, and no shortwool sheep may have more than 1.905 cm. (¾ of an inch) of wool on any part of its body at the time of inspection.

Sheep entered in the under 1½ years old classes may be shorn or unshorn. If shorn this must have been carried out prior to 31st January, 1973.

No shorn sheep will be permitted to be trimmed after 9.00 a.m. on Sunday, 23rd September.

Sheep not shorn in accordance with the above regulations will be disqualified.

Exhibits in the wool are not eligible to be entered in the Classes provided for shorn sheep, and if found to be so entered shall be removed from the grounds.

FEED SHEDS, BEDDING AND FODDER ARRANGEMENTS

15. Several feed sheds are available for exhibitors in the Sheep Sections. On application to the Director, sheds will be reserved. Charge: \$3.75 during currency of Show. Several large feed sheds are also available, and may be reserved on payment of \$7.50 each.

Exhibitors must provide their own locks for feed lockers.

No bedding other than straw or hay (except grass hay) may be used in any pens.

For the convenience of exhibitors, fodder merchants will attend the Show Grounds for the purpose of accepting orders for stock foods, etc., delivery of which must be made before 9.00 a.m. each day during the Show.

LINCOLNS

JUDGING

16. Judging of all Registered Sheep will commence at 8.30 a.m. on Monday, 24th September.

Judges may, if they so desire, commence the judging on the sheep under 1½ years old.

No exhibitor shall fail to parade any animal before the Judge when required to do so by the Steward of the Section.

PARADE OF CHAMPIONS

17. A Parade of the Champion Rams and Ewes of all breeds will be held during the Show on Tuesday, 25th and Thursday, 27th September. Attendants will be required to wear white dust coats which will be provided by the Society. Exhibitors of animals which are likely to be awarded Championships are requested to prepare their exhibits for such Parades by teaching the animals to lead prior to the Show.

STRAWING OF PENS

18. The Society will arrange for the strawing of all pens prior to the Show. Charges covering this service must be forwarded with entry fees. The charge for each pen will be 50 cents.

TRUCKS, TRANSPORTS AND CARAVANS

19. Motor vehicles, including trucks and stock transports, will not be permitted to remain on the Show Grounds after unloading. They must be removed immediately and will not be re-admitted until after 11.00 p.m. on Saturday, 29th September, to load for the return.

Caravans will not be admitted to the Show Grounds.

SHEEP SALES

20. Sheep not paraded before the Judge shall not be eligible for sale. Such regulation not to apply where one of a pair is rejected by the Inspectors.

No sheep shall be sold whilst at the Show Grounds, either by public auction or private treaty for less than \$100 for rams and \$40 for ewes.

Exhibitors who sell sheep during the period of the Show must make arrangements for the Exhibit Entry Tickets to be handed to the purchaser or his agents to enable the sheep to be moved from the Pavilion at the conclusion of the exhibition.

DONATIONS

Donations towards the prize money in the Sheep Section have been made as under:—

THE AUSTRALIAN SOCIETY OF BREEDERS OF BRITISH SHEEP (VICTORIAN BRANCH), \$210.

ELDERS G.M.-YOUNGHUSBAND, 499 BOURKE STREET, MELBOURNE, 3000, \$20.

BAINBRIDGE BROS., 530 BRUNSWICK STREET, NORTH FITZROY, 3068, \$10.

JOHN SANDERSON & CO., 505 LITTLE COLLINS STREET, MELBOURNE, 3000, \$20.

PRIZES IN CLASSES 2, 6, 17, 31, 46, 59, 81, 92, 106, 130, 138, 154 168 TO THE VALUE OF \$182.00 PRESENTED BY AUSTRALIAN WIRE INDUSTRIES PTY. LTD., UNDERWOOD HOUSE, 37-49 PITT STREET, SYDNEY.

Section 39 —
Lincolns

Judge: N. C. PODGER, Esq.

Steward: L. G. MAY, Esq.

NOTE: All rams and ram lambs to be Ovine Brucellosis tested. See Conditions of Exhibition.

Prizes.—Ram Classes: First, \$8; second, \$4; third, \$2 (unless otherwise stated).

Ewe Classes: First, \$6; second, \$2; third, Card (unless otherwise stated).

Entry fee: R.A.S. of V. Members, \$2; Non-Members, \$4.

Entries limited to two in each single class and one in each pair class from any one exhibitor.

In the event of more entries being received than can be accommodated ewe entries will be reduced to one in each class from any one exhibitor. If necessary the number of sheep of each breed from any one exhibitor will also be reduced to not less than 15 head. The exhibitor to have the right to nominate the sheep to be withdrawn should this reduction be necessary.

CLASS

1. RAM, 1½ years old and over.

1 J. J. Christie, shorn Aug., 1972.

2. RAM, under 1½ years old.

NO ENTRY

3. PEN OF 2 RAMS, under 1½ years old.

NO ENTRY

4. EWE, 1½ years old and over. If over 2½ years the ewe must have a lamb of her own breed at foot or in the opinion of the Judge be visibly in lamb.

2 J. J. Christie, shorn Sept., 1972.

5. EWE, under 1½ years old.

NO ENTRY

LINCOLN BREEDERS' PLATE.—A Special Card and Ribbon will be awarded to the most successful exhibitor in this Section where the exhibitor is also the breeder of the prize-winning sheep. Awards in Trophy classes will not be taken into consideration when deciding this award. Three points will be awarded for a first prize in each numbered class, two points for a second prize, and one point for a third prize. In the event of a tie, two points will be allotted for Champion awards, and one point for Reserve Champion awards. If a tie still exists a count back, approved by the Society, will be made to determine the winner.

A Trophy Order valued at \$10.00, presented by The Australian Society of Breeders of British Sheep (Victorian Branch), will be awarded to the winner of the Lincoln Breeders' Plate.

J. J. CHRISTIE

Dalgety**STUD STOCK**

AGENTS FOR ACTION

- Dalgety's stud stock marketing team.

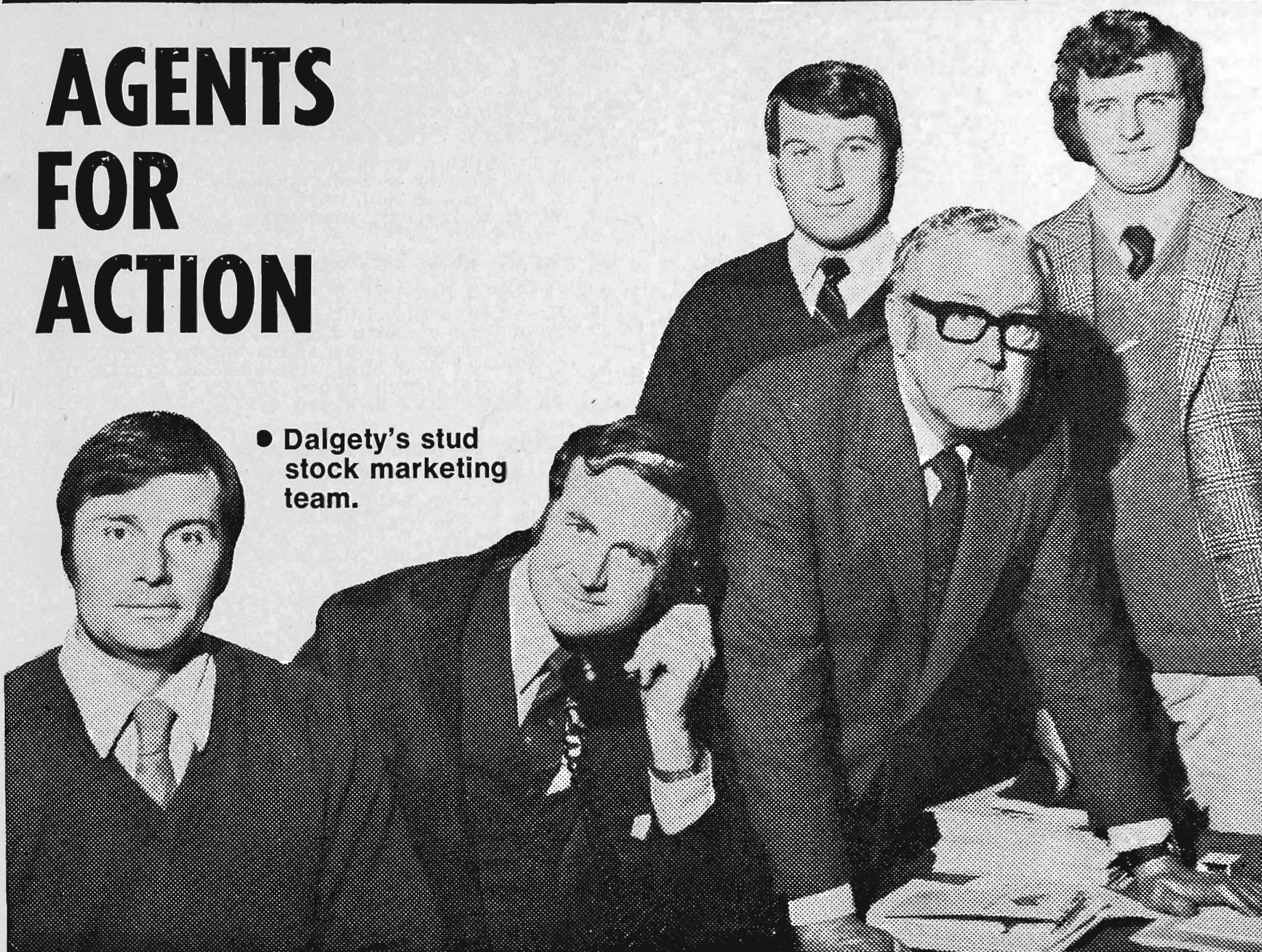

*If you're selling or buying stud stock,
Dalgety (your ACTION AGENTS) offers:—*

- Experience and knowledge
- Professional stud stock auctioneers
- Branches throughout Australia keyed to supply buying strength
- A complete sale service (including advertising, catalogues, publicity)

*If you're looking for action in the stud stock field,
come to Dalgety, your ACTION AGENTS.*

DALGETY AUSTRALIA LIMITED
Stud Stock Department

461 Bourke Street, Melbourne, 60 0731, or your local branch.

LINCOLNS—ENGLISH LEICESTERS—BORDER LEICESTERS

E. A. PORTER MEMORIAL TROPHY.—A Trophy (donated by **MISS LORNA PORTER**) to perpetuate the memory of the late E. A. Porter, will be awarded to the winner of the Lincoln Breeders' Plate. The Trophy shall be competed for in perpetuity.

A Trophy Order presented by **MERCK, SHARPE & DOHME (AUST.) PTY. LTD., 125 BARRY STREET, CARLTON**, valued at \$20.00 will be awarded for annual competition in various Sheep Sections to the Exhibitor of the Champion Ram.

→ Order of competition—

Lincoln, Ryeland, Border Leicester, Southdown, Shropshire, English Leicester, Suffolk, Romney Marsh, Cheviot, Poll Dorset, Corriedale, Dorset Horn.

CHAMPION PRIZES

CHAMPION LINCOLN RAM, any age.—Society's Rosette.

RESERVE CHAMPION LINCOLN RAM, any age.—Society's Rosette. *No entry*

CHAMPION LINCOLN EWE, any age.—Society's Rosette.

RESERVE CHAMPION LINCOLN EWE, any age.—Society's Rosette. *No entry*

Section 40 — English Leicesters

NO ENTRY

Section 41 — Border Leicesters

Judge: R. J. PAPWORTH, Esq.

Stewards: A. J. MATHER, Esq.

A. D. SPROAT, Esq.

N. G. STARRITT, Esq.

NOTE: All rams and ram lambs to be Ovine Brucellosis tested. See Conditions of Exhibition.

Prizes.—Ram Classes: First, \$8; second, \$4; third, \$2 (unless otherwise stated).

Ewe Classes: First, \$6; second, \$2; third, Card (unless otherwise stated).

Entry fee: R.A.S. of V. Members, \$2; Non-Members \$4.

Entries limited to two in each single class and one in each pair class from any one exhibitor.

In the event of more entries being received than can be accommodated ewe entries will be reduced to one in each class from any one exhibitor. If necessary the number of sheep of each breed from any one exhibitor will also be reduced to not less than 15 head. The exhibitor to have the right to nominate the sheep to be withdrawn should this reduction be necessary.

CLASS

17. RAM, 2½ years old and over.

1-3 C. H. Ferrier & Sons, shorn Oct., 1972.

4 J. T. Foord & Son, shorn 10/8/72.

2-5 J. T. Foord & Son, shorn 1/10/72.

CLASS

18. RAM, 1½ years old and under 2½ years old.

1-6 C. H. Ferrier & Sons, shorn Oct., 1972.

2-7 W. J. McInerney, shorn 13/10/72.

19. RAM, under 1½ years old.

8 Broadways Pty. Ltd., unshorn.

3-9 John Butler, unshorn.

10 C. H. Ferrier & Sons, unshorn.

11 J. T. Foord & Son, unshorn.

12 J. T. Foord & Son, unshorn.

1-13 W. J. McInerney, unshorn.

2-14 W. J. McInerney, unshorn.

20. PEN OF 2 RAMS, under 1½ years old.

3-15 John Butler, unshorn.

2-16 C. H. Ferrier & Sons, unshorn.

17 J. T. Foord & Son, unshorn.

1-18 W. J. McInerney, unshorn.

21. RAM, under 1½ years old, closely and evenly shorn.

3-19 Broadways Pty. Ltd., shorn July, 1973.

2-20 John Butler, shorn Aug., 1973.

1-21 C. H. Ferrier & Sons, shorn before 2/9/73.

22 C. H. Ferrier & Sons, shorn before 2/9/73.

23 W. J. McInerney, shorn 1/8/73.

24 W. J. McInerney, shorn 1/8/73.

22. EWE, 1½ years old and over suckling a lamb of her own breed at foot.

1-25 John Butler, shorn Oct., 1972. *TR TO 24*

2-26 C. H. Ferrier & Sons, shorn Oct., 1972.

2-27 C. H. Ferrier & Sons, shorn Oct., 1972.

3-28 W. J. McInerney, shorn 13/10/72.

23. EWE, 2½ years old and over, with a lamb of her own breed at foot or in the opinion of the Judge is visibly in lamb.

29 John Butler, shorn Oct., 1972.

30 C. H. Ferrier & Sons, shorn Oct., 1972.

1-31 C. H. Ferrier & Sons, shorn Oct., 1972.

3-32 J. T. Foord & Son, shorn 2/8/72.

2-33 W. J. McInerney, shorn 13/10/72.

24. EWE, 1½ years old and under 2½ years old.

1-34 C. H. Ferrier & Sons, shorn Oct., 1972.

2-35 W. J. McInerney, shorn 13/10/72.

3-25 *TR FROM 22*

25. EWE, under 1½ years old.

36 Broadways Pty. Ltd., unshorn.

37 John Butler, unshorn.

1-38 C. H. Ferrier & Sons, unshorn.

3-39 J. T. Foord & Son, unshorn.

40 J. T. Foord & Son, unshorn.

2-41 W. J. McInerney, unshorn.

42 W. J. McInerney, unshorn.

26. PEN OF 2 EWES, under 1½ years old.

1-43 C. H. Ferrier & Sons, unshorn.

2-44 W. J. McInerney, unshorn.

27. EWE, under 1½ years old, closely and evenly shorn.

2-45 Broadways Pty. Ltd., shorn July, 1973.

46 C. H. Ferrier & Sons, shorn before 2/9/73.

1-47 J. T. Foord & Son, shorn before 2/9/73.

3-48 J. T. Foord & Son, shorn before 2/9/73.

49 W. J. McInerney, shorn 1/8/73.

50 W. J. McInerney, shorn 1/8/73.

28. *"KELSO TROPHY," presented by **MESSRS. G. STARRITT & SON, "KELSO PARK", N.W. MOOROPNA**, for a group of four Border Leicesters consisting of one ram and one ewe over 1½ years, and one ram and one ewe under 1½ years bred by and the property of the exhibitor, and

● Get the most from your advertising dollar

STUD STOCK PROMOTIONS

OF AUSTRALIA

We offer a complete stud stock marketing and promotion service, covering advertising, promotion, posters, catalogues, &c., from the design of a symbol or letterhead for your stud to sending out your sale invitations.

COMPLETELY UNBIASED, IMPARTIAL ADVICE GIVEN ON ALL STUD STOCK MARKETING PROBLEMS.



Gordon Robertson

I use my experience of over 15 years with Stock and Land newspaper to save you money; by planning your publicity to get the greatest possible benefit from every dollar spent.

For small advertisers — We can provide you with a basic programme showing all costs and rates, design a symbol and letterhead, &c. Supply basic advertising layouts and everything you will need, all for a small fee. Then you place the space yourself throughout the year!

For larger advertisers — breed societies, multi-vendor sales, we supply as complete a service as you require and can show you examples of the work we have already done.

● **Discuss your needs at this year's Show.
Wilson Stand, next to the Cattle Club.**

STUD STOCK PROMOTIONS
OF AUSTRALIA

333 High St., Kew, 3101.
Tel. Melb.: 862 1307, 862 1208;
A.H.: 862 1207.

BORDER LEICESTERS—ROMNEY MARSH

entered in the ordinary classes. To be won three times in succession or five times in all by the same exhibitor before being won outright. The trophy will be held by the Society until it is won outright. Winners: 1964, G. F. E. Hosking & Sons; 1965, G. F. Hayes; 1966, G. F. E. Hosking & Sons; 1967, W. J. McInerney; 1968, W. J. McInerney; 1969, C. H. Ferrier and Sons; 1970, W. J. McInerney; 1971, C. H. Ferrier and Sons; 1972, C. H. Ferrier and Sons.

Entry free.

- 1-51 C. H. Ferrier & Sons.
52 W. J. McInerney.

CLASS

- 29 ***"BARFOLD TROPHY"**, presented by Mr. E. HAYES for a group of four Border Leicesters consisting of two rams under 1½ years old and two ewes under 1½ years old, bred by the exhibitor and entered in the ordinary classes. To be won three times in succession or five times in all by the same exhibitor before being won outright. The trophy will be held by the Society until it is won outright. Winners: 1967, John Micheel; 1968, John Butler; 1969, G. F. E. Hosking and Sons; 1970, W. J. McInerney; 1971, G. F. E. Hosking and Sons; 1972, W. J. McInerney.

Entry free.

- 1-53 C. H. Ferrier & Sons.
54 J. T. Foord & Son.
55 W. J. McInerney.

30. ***THE R. R. KING PRIZE**—An annual prize, of \$10.00, will be presented by R. R. King, Esq., to the exhibitor of the Border Leicester Ram, any age, with the Best Head, entered in the Ordinary Classes. Entries limited to two from each exhibitor and will be judged at the conclusion of the ram classes.

Entry free.

- 56 Broadways Pty. Ltd.
57 John Butler.
58 C. H. Ferrier & Sons.
59 J. T. Foord & Son.
1-60 W. J. McInerney.
61 W. J. McInerney.

BORDER LEICESTER BREEDERS' PLATE.—A Special Card and Ribbon will be awarded to the most successful exhibitor in this Section where the exhibitor is also the breeder of the prize-winning sheep. Awards in Trophy classes and Class 30 will not be taken into consideration when deciding this award. Three points will be awarded for a first prize in each numbered class, two points for a second prize, and one point for a third prize. In the event of a tie, two points will be allotted for Champion awards and one point for Reserve Champion awards. If a tie still exists a count back, approved by the Society, will be made to determine the winner.

C. H. FERRIER & SONS A Trophy Order valued at \$10.00, presented by The Australian Society of Breeders of British Sheep (Victorian Branch), will be awarded to the winner of the Border Leicester Breeders' Plate.

CHAMPION PRIZES

- CHAMPION BORDER LEICESTER RAM, any age—Society's Rosette.
RESERVE CHAMPION BORDER LEICESTER RAM, any age—Society's Rosette.
CHAMPION BORDER LEICESTER EWE, any age—Society's Rosette.
RESERVE CHAMPION BORDER LEICESTER EWE, any age—Society's Rosette.

Section 42 —
Romney Marsh

Judge: DAVID ROBERTSON, Esq.

Stewards: A. W. MARKE, Esq.

J. A. J. WADELTON, Esq.

NOTE: All rams and ram lambs to be Ovine Brucellosis tested. See Conditions of Exhibition.

Prizes.—Ram Classes: First, \$8; second, \$4; third, \$2 (unless otherwise stated).

Ewe Classes: First, \$6; second, \$2; third, Card (unless otherwise stated);

Entry fee: R.A.S. of V. Members, \$2; Non-Members \$4.

Entries limited to two in each single class and one in each pair class from any one exhibitor.

In the event of more entries being received than can be accommodated ewe entries will be reduced to one in each class from any one exhibitor. If necessary the number of sheep of each breed from any one exhibitor will also be reduced to not less than 15 head. The exhibitor to have the right to nominate the sheep to be withdrawn should this reduction be necessary.

CLASS

31. **RAM, 2½ years old and over.**

- 1-62 J. J. Christie, shorn Sept., 1972.
2-63 J. S. & A. C. H. Whitehead, shorn 10/8/72.
3-64 J. S. & A. C. H. Whitehead, shorn 10/8/72.

32. **RAM, 1½ years old and under 2½ years old.**

- 2-65 J. J. Christie, shorn Sept., 1972.
1-66 J. J. Christie, shorn Sept., 1972.
3-67 J. S. & A. C. H. Whitehead, shorn 10/8/72.

33. **RAM, under 1½ years old.**

- 1-68 J. J. Christie, unshorn.
2-69 J. S. & A. C. H. Whitehead, unshorn.

34. **PEN OF 2 RAMS, under 1½ years old.**

- 1-70 J. J. Christie, unshorn.
2-71 J. S. & A. C. H. Whitehead, unshorn.

35. **RAM, under 1½ years old.** The Ram to be shorn at the Show Grounds on Saturday, 22nd September, prior to judging on Monday, 24th September, 50 points will be allocated for breed type, 50 points for conformation and 100 points for the fleece, all points to be taken into consideration when making the award. Fleeces, together with details of points awarded, will be displayed over the pens during the Show.

- 1-72 J. J. Christie.
73 J. S. & A. C. H. Whitehead. ABSENT.

VICTORIAN SHEEP SHEARING COMPETITION

Centenary Hall — Daily
SEPTEMBER 20th - 29th, 1973

SPONSORED BY —



ICI Australia Limited

Manufacturers of 'NILVERM'

ROMNEY MARSH—CHEVIOTS

CLASS

36. EWE, 1½ years old and over suckling a lamb of her own breed at foot.

74 J. J. Christie, shorn Sept., 1972. *ABSENT*
 75 J. S. & A. C. H. Whitehead, shorn 10/8/72.

37. EWE, 2½ years old and over, with a lamb of her own breed at foot or in the opinion of the Judge is visibly in lamb.

76 J. J. Christie, shorn Sept., 1972.
 77 J. S. & A. C. H. Whitehead, shorn 10/8/72.

38. EWE, 1½ years old and under 2½ years old.

78 J. J. Christie, shorn Sept., 1972.
 79 J. J. Christie, shorn Sept., 1972.
 80 J. S. & A. C. H. Whitehead, shorn 10/8/72.
 81 J. S. & A. C. H. Whitehead, shorn 10/8/72. *ABS*

39. EWE, under 1½ years old.

82 J. J. Christie, unshorn.
 83 J. S. & A. C. H. Whitehead, unshorn.

40. PEN OF 2 EWES, under 1½ years old.

84 J. J. Christie, unshorn.
 85 J. S. & A. C. H. Whitehead, unshorn.

41. EWE under 1½ years old. The Ewe to be shorn at the Show Grounds on Saturday, 22nd September, prior to judging on Monday, 24th September, 50 points will be allocated for breed type, 50 points for conformation and 100 points for the fleece, all points to be taken into consideration when making the award. Fleeces, together with details of points awarded, will be displayed over the pens during the Show.

86 J. J. Christie.
 87 J. S. & A. C. H. Whitehead.

42. *DRUMNEIL GROUP consisting of 1 ram and 1 ewe over 1½ years old and 1 ram and 1 ewe under 1½ years old. Competition in this class is limited to animals entered in the ordinary classes. Prizes \$6, \$3, \$1 presented by Mr. R. H. Meaklim, Mooroopna North. Entry free.

88 J. J. Christie.
 89 J. S. & A. C. H. Whitehead.

"SAVAGE" MEMORIAL CUP.

43. *A MEMORIAL CUP, valued at \$200 (presented by the late CAPT. A. E. T. PAYNE), for best ram and two ewes, over 1½ years old, bred by exhibitor, and entered in ordinary classes. (Special).—The Cup to be competed for in perpetuity, and the winners' name to be engraved on it each year.

90 J. J. Christie.
 91 J. S. & A. C. H. Whitehead.

44. *THE ELIZABETH MANTON TROPHY.—For a Group of one ram and two ewes under 1½ years old (in wool), bred by exhibitor and entered in the ordinary classes donated by the late Mrs. Elizabeth Manton. This trophy will be awarded in perpetuity. Entry free.

92 J. J. Christie.
 93 J. S. & A. C. H. Whitehead.

ROMNEY MARSH BREEDERS' PLATE.—A Special Card and Ribbon will be awarded to the most successful exhibitor in this Section where the exhibitor is also the breeder of the prize-winning sheep. Awards in Trophy classes and classes 42, 43 and 44 will not be taken into consideration when deciding this award. Three points will be awarded for a first prize in each numbered class, two points for a second prize, and one point for a third prize. In the event of a tie, two points will be allotted for Champion awards and one point for Reserve Champion awards. If a tie still exists a count back, approved by the Society, will be made to determine the winner.

A Trophy Order valued at \$10.00, presented by The Australian Society of Breeders of British Sheep (Victorian Branch), will be awarded to the winner of the Romney Marsh Breeders' Plate.

CHAMPION PRIZES

CHAMPION ROMNEY MARSH RAM, any age.—

66 Society's Rosette.

RESERVE CHAMPION ROMNEY MARSH RAM,

65 any age.—Society's Rosette.

CHAMPION ROMNEY MARSH EWE, any age.—

77 Society's Rosette.

RESERVE CHAMPION ROMNEY MARSH EWE,

79 any age.—Society's Rosette.

CLASS

45. JUNIOR JUDGING COMPETITION—ROMNEY MARSH

Judge: DAVID ROBERTSON, Esq.

Steward: HOWARD W. YELLAND, Esq.

Prizes: First, \$6; Second, \$4; Third, \$2.

ENTRY FEE—50 cents.

To be held at 9.00 a.m. on Tuesday, 25th September.

Entries close at 3 p.m. on Monday, 24th September, at the office of the Society, Administrative Building, Show Grounds, Ascot Vale.

A maximum of 25 points can be awarded for every placing which compares with the Judge's placing.

The Judge shall have the power to use his discretion in allotting these points.

The Judge shall have power to orally examine any competitor should the Judge wish to do so.

A maximum of 15 points can be awarded for any placing which is one away from the Judge's placing, but will be disallowed if an obviously inferior sheep is placed above the good one.

Competitors must be under the age of 25 at date of closing of entries.

Anyone on an Official Judges Panel is not eligible

Section 43 —
Cheviots

Judge: K. BRAMICH, Esq.

Stewards: KEN WEBSTER, Esq.

DAVID WILKINSON, Esq.

NOTE: All rams and ram lambs to be Ovine Brucellosis tested. See Conditions of Exhibition.

Prizes.—Ram Classes: First, \$8; second, \$4; third, \$2 (unless otherwise stated).

J. J. CHRISTIE

J. J. CHRISTIE

1-ROSS CAMPBELL P.O. Box 43, POKEMAH
2-WASHINGTON PARK VIC
3-W. BLAIR, MORTKATON VIC

6

Ewe Classes: First, \$6; second, \$2; third, Card (unless otherwise stated).

Entry fee: R.A.S. of V. Members, \$2; Non-Members \$4.

Entries limited to two in each single class and one in each pair class from any one exhibitor.

In the event of more entries being received than can be accommodated ewe entries will be reduced to one in each class from any one exhibitor. If necessary the number of sheep of each breed from any one exhibitor will also be reduced to not less than 15 head. The exhibitor to have the right to nominate the sheep to be withdrawn should this reduction be necessary.

CLASS

46. RAM, 2½ years old and over.

- 1-94 J. C. Dennis, shorn 15/10/72.
3-95 J. C. Dennis, shorn 15/10/72.
2-96 R. & K. Metherall, shorn Oct., 1972.

47. RAM, 1½ years old and under 2½ years old.

- 97 W. J. Cain & Sons, shorn Sept., 1972.
3-98 Miss Anne Christison, shorn Nov., 1972.
2-99 J. C. Dennis, shorn 15/10/72.
100 T. R. McClelland, shorn 1/11/72.
101 T. R. McClelland, shorn 1/9/72.
1-102 R. & K. Metherall, shorn Aug., 1972.

48. RAM, under 1½ years old.

- 2-103 W. J. Cain & Sons, shorn Oct., 1972.
104 J. C. Dennis, shorn 15/12/72.
1-105 J. C. Dennis, shorn 15/12/72.
106 Andrew McClelland, unshorn.
107 T. R. McClelland, unshorn.
108 R. & K. Metherall, shorn, Oct., 1972.
3-109 R. & K. Metherall, shorn, Oct., 1972.
110 D. R. Myers, shorn Dec., 1972.

CLASS

49. RAM, under 1½ years old, closely and evenly shorn.

- 1-111 W. J. Cain & Sons, shorn July, 1973.
112 J. C. Dennis, shorn 16/7/73. *W/D*
3-113 T. R. McClelland, shorn 1/7/73.
2-114 R. & K. Metherall, shorn before 2/9/73.

50. PEN OF 2 RAMS, under 1½ years old.

- 1-115 J. C. Dennis, shorn 15/12/72.
116 T. R. McClelland, unshorn.

No 2ND award

51. EWE, 1½ years old and over suckling a lamb of her own breed at foot.

- 117 J. C. Dennis, shorn 15/10/72.
1-118 J. C. Dennis, shorn 15/10/72.
3-119 T. R. McClelland, shorn Sept., 1972.
2-120 T. R. McClelland, shorn Sept., 1972.
121 R. & K. Metherall, shorn Oct., 1972.

52. EWE, 2½ years old and over, with a lamb of her own breed at foot or in the opinion of the Judge is visibly in lamb.

- 122 J. C. Dennis, shorn 15/10/72.
2-123 J. C. Dennis, shorn 15/10/72.
124 T. R. McClelland, shorn Sept., 1972. *No TATTOO*
3-125 T. R. McClelland, shorn Sept., 1972.
1-126 R. & K. Metherall, shorn Oct., 1972.
127 D. R. Myers, shorn Dec., 1972.

53. EWE, 1½ years old and under 2½ years old.

- 128 Miss Anne Christison, shorn Nov., 1972.
1-129 J. C. Dennis, shorn 15/10/72.
130 T. R. McClelland, shorn Sept., 1972.
2-131 T. R. McClelland, shorn Sept., 1972.
3-132 R. & K. Metherall, shorn Oct., 1972.

Waratah Hinged Joint gives you More Fencing Miles per \$

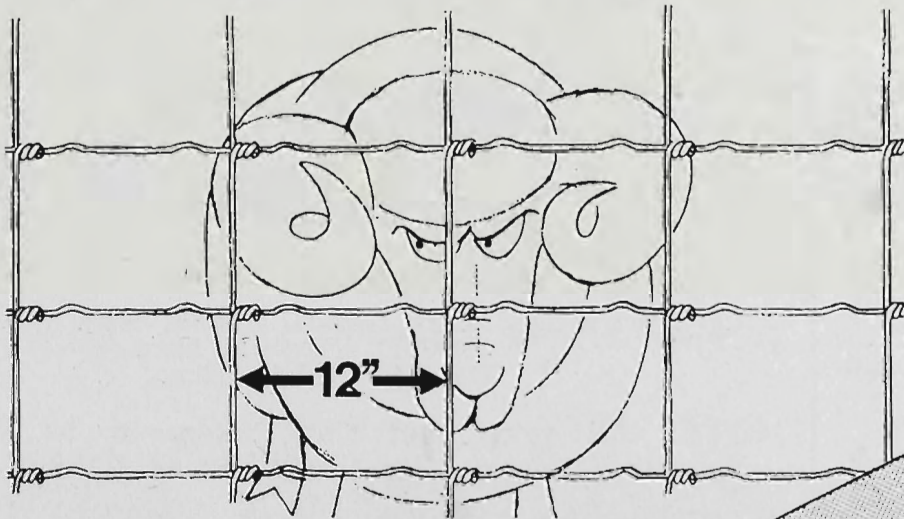

WARATAH
FENCING PRODUCTS

More Fencing miles per dollar — get a quote from your stockist and you'll see what we mean. Waratah Hinged Joint's unique construction, high tensile line wires and 12" picket spacings give you two more things. Strength and flexibility. No stock — down to the smallest lamb — can get through. Shrewd Managers choose Hinged Joint for maximum security and value.

This is your Waratah coupon. Just mail it, and we'll send you the story. And the figures.

Our brochures give full details of Waratah products, economical, proven fence specifications, and the key to achieving More Fencing miles per Dollar.



CHEVIOTS—SOUTHDOWNS

CLASS

54. EWE, under 1½ years old.

- 133 W. J. Cain & Sons, shorn Oct., 1972.
 2-134 J. C. Dennis, shorn 15/12/72.
 1-135 T. R. McClelland, unshorn.
 3-136 T. R. McClelland, unshorn.
 137 R. & K. Metherall, shorn Oct., 1972.
 138 R. & K. Metherall, shorn Oct., 1972.

55. EWE, under 1½ years old, closely and evenly shorn.

- 2-139 W. J. Cain & Sons, shorn July, 1973.
 140 J. C. Dennis, shorn 16/7/73.
 141 T. R. McClelland, shorn 1/7/73.
 1-142 T. R. McClelland, shorn 1/7/73.
 3-143 R. & K. Metherall, shorn before 2/9/73.

56. PEN OF 2 EWES, under 1½ years old.

- 3-144 J. C. Dennis, shorn 15/12/72.
 1-145 T. R. McClelland, unshorn.
 2-146 R. & K. Metherall, shorn Oct., 1972.

57. *"TAILFORD" TROPHY. Valued at \$25 presented by Mr. T. Tailford of "Watermill", Red Hill, for the best headed Cheviot ram, any age, entered in the ordinary Classes. To be won three times by the same exhibitor, not necessarily in succession, before being won outright.

- 147 W. J. Cain & Sons.
 148 J. C. Dennis.
 1-149 T. R. McClelland.
 150 R. & K. Metherall.

*No other Award***58. *"SPION KOP" TROPHY, valued at \$21, presented by Mr. A. F. SAUNDERS, "SPION KOP", KILMORE EAST, for a group of four Cheviots consisting of 1 ram and 1 ewe over 1½ years, and 1 ram and 1 ewe under 1½ years not necessarily bred by the exhibitor but entered in the ordinary classes. To be won three times, not necessarily in succession, before being won outright. Winners: 1972, J. C. Dennis. Entry free.**

- 1-151 J. C. Dennis.
 152 T. R. McClelland.
 153 R. & K. Metherall.

No other Award

THE "MHUIRACH" TROPHY presented by Mr. N. H. and Mrs. M. A. MacPHERSON, "MHUIRACH", BALDRY'S ROAD, MAIN RIDGE, for the best Cheviot Ram under 1½ years old. (A ram entered in any class of this age is eligible to compete.) The trophy to be won three times, not necessarily in succession, before being won outright.

The winner's name will be engraved on the Trophy each year.

Winners: 1966, John Lyne; 1967, A. T. Bennett & L. S. Simpson; 1968, J. C. Dennis; 1969, W. J. Cain & Sons; 1970, R. & K. Metherall; 1971, J. C. Dennis; 1972, W. J. Cain & Sons.

THE "INDALE TROPHY" presented by Mr. J. A. TYRELL, "INDALE ESTATE", CORRYONG, for the best Cheviot Ewe under 1½ years old. (A ewe entered in any class of this age is eligible to compete.) The Trophy to be won three times, not necessarily in succession, before being won outright.

The winner's name will be engraved on the Trophy each year.

Winners: 1966, W. J. Cain & Sons; 1967, Mrs. S. M. Haggard & Ian Elder; 1968, J. C. Dennis; 1969, I. Shepherd; 1970, Arthur Bennett & L. S. Simpson; 1971, R. & K. Metherall; 1972, Mrs. S. M. Haggard & Ian Elder.

THE "G. W. (BILL) DICKSON MEMORIAL TROPHY", donated by the CHEVIOT SHEEP-BREEDERS' ASSOCIATION OF VICTORIA, will be awarded to the Most Successful Exhibitor in the Cheviot Section. To be won three times, not necessarily in succession, before being won outright. Winners: 1972, Mrs. S. M. Haggard & Ian Elder.

J.C. DENNIS
 CHEVIOT BREEDERS' PLATE.—A Special Card and Ribbon will be awarded to the most successful exhibitor in this Section where the exhibitor is also the breeder of the prize-winning sheep. Awards in Classes 57 and 58 will not be taken into consideration when deciding this award. Three points will be awarded for a first prize in each numbered class, two points for a second prize, and one point for a third prize. In the event of a tie, two points will be allotted for Champion awards and one point for Reserve Champion awards. If a tie still exists a count back, approved by the Society, will be made to determine the winner.

A Trophy Order valued at \$10.00, presented by The Australian Society of Breeders of British Sheep (Victorian Branch), will be awarded to the winner of the Cheviot Breeders' Plate.

CHAMPION PRIZES

CHAMPION CHEVIOT RAM, any age—Society's Rosette.

RESERVE CHAMPION CHEVIOT RAM, any age.—Society's Rosette.

CHAMPION CHEVIOT EWE, any age—Society's Rosette.

RESERVE CHAMPION CHEVIOT EWE, any age.—Society's Rosette.

Section 44 — Southdowns

Judge: DON PEDEN, Esq.

Stewards: F. B. LANGLANDS, Esq.
 JAMIE WILSON, Esq.
 BRUCE KING, Esq.

NOTE: All rams and ram lambs to be Ovine Brucellosis tested. See Conditions of Exhibition.

Prizes.—Ram Classes: First, \$8; second, \$4; third, \$2 (unless otherwise stated).

Ewe Classes: First, \$6; second, \$2; third, Card (unless otherwise stated).

Entry fee: R.A.S. of V. Members, \$2; Non-Members \$4.

Entries limited to two in each single class and one in each pair class from any one exhibitor.

In the event of more entries being received than can be accommodated ewe entries will be reduced to one in each class from any one exhibitor. If necessary the number of sheep of each breed from any one exhibitor will also be reduced to not less than 15 head. The exhibitor to have the right to nominate the sheep to be withdrawn should this reduction be necessary.

CLASS

59. RAM, 2½ years old and over.

- 3-154 R. G. Fincham Pty. Ltd., shorn Nov., 1972.
 2-155 L. Hooper, shorn Nov., 1972.
 1-156 L. Hooper, shorn Nov., 1972.

60. RAM, 1½ years old and under 2½ years old.

- 2-157 G. & N. Baker, shorn 21/1/73.
 158 G. & N. Baker, shorn 20/10/72.
 159 R. G. Fincham Pty. Ltd., shorn Nov., 1972.
 1-160 L. Hooper, shorn Nov., 1972.
 3-161 L. Hooper, shorn Nov., 1972.

61. RAM, 1½ years old and under 2½ years old, closely and evenly shorn.

- 3-162 G. & N. Baker, shorn 1/8/73.
 163 W. A. Baker, bred by L. Hooper; shorn 18/7/73.
 164 F. G. Ferguson, shorn before 2/9/73.
 2-165 R. G. Fincham Pty. Ltd., shorn July, 1973.
 1-166 L. Hooper, shorn Aug., 1973.
 167 W. C. Langham, shorn 1/8/73.

62. RAM, under 1½ years old.

- 1-168 F. H. Badcock & Son, shorn 29/12/72.
 169 G. & N. Baker, shorn 20/12/72.
 170 G. & N. Baker, shorn 20/12/72.
 171 R. M. Chisholm, shorn Dec., 1972.
 172 F. G. Ferguson, shorn Dec., 1972.

- 173 F. G. Ferguson, shorn Dec., 1972.
 174 R. G. Fincham Pty. Ltd., shorn Dec., 1972.
 3-175 L. Hooper, shorn Nov., 1972.
 176 L. Hooper, shorn Nov., 1972.
 2-177 R. A. Hughes, shorn Dec., 1972.
 178 R. A. Hughes, shorn Dec., 1972.
 179 B. & K. Moore, shorn Dec., 1972.

CLASS

63. PEN OF 2 RAMS, under 1½ years old.

- 180 V. & O. Badcock, shorn Jan., 1973.
 181 G. & N. Baker, shorn 20/12/72.
 2-182 W. A. Baker, shorn 23/12/72.
 183 R. G. Fincham Pty. Ltd., shorn Dec., 1972.
 1-184 L. Hooper, shorn Nov., 1972.
 3-185 B. & K. Moore, shorn Dec., 1972.

64. PEN OF 2 RAMS, under 1½ years old, closely and evenly shorn.

- 2-186 F. H. Badcock & Son, shorn 6/8/73.
 3-187 R. G. Fincham Pty. Ltd., shorn July, 1973.
 1-188 L. Hooper, shorn Aug., 1973.
 189 R. A. Hughes, shorn July, 1973.
 190 B. & K. Moore, shorn 8/7/73.

65. RAM, under 1½ years old, closely and evenly shorn.

- 191 V. & O. Badcock, shorn Aug., 1973.
 3-192 W. A. Baker, shorn 1/8/73.
 193 R. M. Chisholm, shorn 1/8/73.
 194 F. G. Ferguson, shorn July, 1973.
 195 F. G. Ferguson, shorn July, 1973.
 2-196 R. G. Fincham Pty. Ltd., shorn July, 1973.
 1-197 L. Hooper, shorn Aug., 1973.
 198 L. Hooper, shorn Aug., 1973.
 1-199 R. A. Hughes, shorn July, 1973.
 200 B. & K. Moore, shorn 8/7/73.
 201 B. & K. Moore, shorn 8/7/73.

FOR ALL YOUR FARM STAFF NEEDS

We have a large file of applicants with references checked, ready to start work when you need them.

● **Discuss your future staff needs with us at the Show.**

We specialise in rural employment of all types. Every member of our staff has a rural background and understands the problems of farm work from personal experience.

Agency personally conducted by Gordon Robertson, ex-advertising manager of Stock & Land Newspaper.

● **See us at the Wilson Stand, next to the Cattle Club.**



ruralpower

333 HIGH STREET, KEW, 3101.
 862 1208, 862 1207, 862 1307; A.H.: 862 1207.

Riverina Manager,
 Stuart Mackellar,
 468 George Street,
 Deniliquin, 2710.
 Tel.: Den. (058) 81 1763.

SOUTHDOWNS

CLASS

66. EWE, 1½ years old and over suckling a lamb of her own breed at foot.

- 3-202 G. & N. Baker, shorn 20/1/73.
 203 G. & N. Baker, shorn 20/1/73.
 1-204 R. G. Fincham Pty. Ltd., shorn Nov., 1972.
 2-205 L. Hooper, shorn Nov., 1972.
 206 W. C. Langham, shorn 1/11/72.

67. EWE, 2½ years old and over, suckling a lamb of her own breed at foot or in the opinion of the Judge is visibly in lamb.

- 1-207 G. & N. Baker, bred by W. C. Langham, shorn 20/1/73.
 2-208 W. A. Baker, bred by W. C. Langham, shorn 20/1/73.
 209 F. G. Ferguson, shorn Dec., 1972.
 210 F. G. Ferguson, shorn Dec., 1972.
 3-211 R. G. Fincham Pty. Ltd., shorn Nov., 1972.
 212 L. Hooper, shorn Nov., 1972.
 213 W. C. Langham, shorn 20/1/73.

68. EWE, 1½ years old and under 2½ years old.

- 3-214 G. & N. Baker, shorn 20/1/73.
 2-215 G. & N. Baker, shorn 20/1/73.
 216 R. M. Chisholm, shorn Oct., 1972.
 217 F. G. Ferguson, shorn Dec., 1972. *ABS*
 218 R. G. Fincham Pty. Ltd., shorn Nov., 1972. *ABS*
 1-219 L. Hooper, shorn Nov., 1972.

69. EWE, under 1½ years old.

- 220 G. & N. Baker, shorn 20/1/73.
 2-221 G. & N. Baker, shorn 20/12/72.
 222 W. A. Baker, shorn 23/12/72.
 223 F. G. Ferguson, shorn Dec., 1972.
 224 F. G. Ferguson, shorn Dec., 1972.
 3-225 R. G. Fincham Pty. Ltd., shorn Dec., 1972.
 1-226 L. Hooper, shorn Nov., 1972.
 227 W. C. Langham, shorn 20/1/73.

70. PEN OF 2 EWES, under 1½ years old.

- 2-228 G. & N. Baker, shorn 20/1/73.
 229 W. A. Baker, shorn 23/12/72.
 3-230 R. G. Fincham Pty. Ltd., shorn Dec., 1972.
 1-231 L. Hooper, shorn Nov., 1972.

71. PEN OF 2 EWES, under 1½ years old, closely and evenly shorn.

- 3-232 G. & N. Baker, shorn 1/8/73.
 1-233 R. G. Fincham Pty. Ltd., shorn July, 1973.
 2-234 L. Hooper, shorn Aug., 1973.

72. EWE, under 1½ years old, closely and evenly shorn.

- 3-235 G. & N. Baker, shorn 1/8/73.
 2-236 W. A. Baker, shorn 1/8/73.
 237 F. G. Ferguson, shorn July, 1973.
 238 F. G. Ferguson, shorn July, 1973.
 239 R. G. Fincham Pty. Ltd., shorn July, 1973.
 1-240 L. Hooper, shorn Aug., 1973.

73. *GROUP OF 1 RAM AND 2 EWES, over 1½ years. Competition is limited to animals entered in the ordinary classes. Prizes: First, \$8; Second, \$4; Third, \$2. Entry free.

- 2-241 G. & N. Baker.
 3-242 R. G. Fincham Pty. Ltd.
 1-243 L. Hooper.

74. *THE "SOUTHDOWN BREEDERS" CHALLENGE TROPHY, presented by the Southdown Breeders' Association of Victoria, for the best group of Southdowns consisting of one Ram and two Ewes, under 1½ years old, bred by and the property of the exhibitor (Special). Competition is limited to animals

entered in the ordinary classes. The Trophy will become the absolute property of the exhibitor winning it three times in succession or five times at intervals. The name of the winning exhibitor will be engraved on the Trophy each year. Winners: 1972, L. Hooper. Entry free.

- 244 G. & N. Baker.
 245 W. A. Baker.
 246 F. G. Ferguson.
 247 R. G. Fincham Pty. Ltd.
 1-248 L. Hooper.

No other award
SOUTHDOWN BREEDERS' PLATE. — A Special Card and Ribbon will be awarded to the most successful exhibitor in this Section where the exhibitor is also the breeder of the prize-winning sheep. Three points will be awarded for a first prize in each numbered class, two points for a second prize, and one point for a third prize. In the event of a tie, two points will be allotted for Champion awards and one point for Reserve Champion awards. Class Numbers 73 and 74 will not be taken into consideration when deciding this award. If a tie still exists a count back, approved by the Society, will be made to determine the winner.

A Trophy Order valued at \$10.00, presented by The Australian Society of Breeders of British Sheep (Victorian Branch), will be awarded to the winner of the Southdown Breeders' Plate.

168
A TROPHY VALUED AT \$21, presented by the SOUTHDOWN BREEDERS' ASSOCIATION OF VICTORIA, for the best ram under 1½ years old drawn from sheep entered in the ordinary classes, bred and exhibited by a member of the Southdown Breeders' Association of Victoria. The trophy to be won twice in succession or three times in all before being won outright. The winner's name will be engraved on the trophy each year. Winners: 1971, L. Hooper; 1972, F. H. Badcock & Son.

231
A TROPHY VALUED AT \$21, presented by the SOUTHDOWN BREEDERS' ASSOCIATION OF VICTORIA, for the best ewe under 1½ years old drawn from sheep entered in the ordinary Classes, bred and exhibited by a member of the Southdown Breeders' Association of Victoria. The trophy to be won twice in succession or three times in all before being won outright. The winner's name will be engraved on the trophy each year. Winners: 1972, G. & N. Baker.

CHAMPION PRIZES

166
CHAMPION SOUTHDOWN RAM, any age—Society's Rosette.

156
RESERVE CHAMPION SOUTHDOWN RAM, any age.—Society's Rosette.

209
CHAMPION SOUTHDOWN EWE, any age—Society's Rosette.

215
RESERVE CHAMPION SOUTHDOWN EWE, any age.—Society's Rosette.

HART'S
IMMUNOL
Does one helluva job

Give your sheep The Supreme Treatment

**They'll be
better for it**

because Hart's Liquid Supreme Dip is the best for control of lice, ked and itchmite infestation. Contains the world's most refined and positive insecticides plus glycerine, the world's smoothest base. So you not only expect better results — you get 'em. And as it's a liquid, there's no dangerous dust to blow around — no wastage, no air pollution.

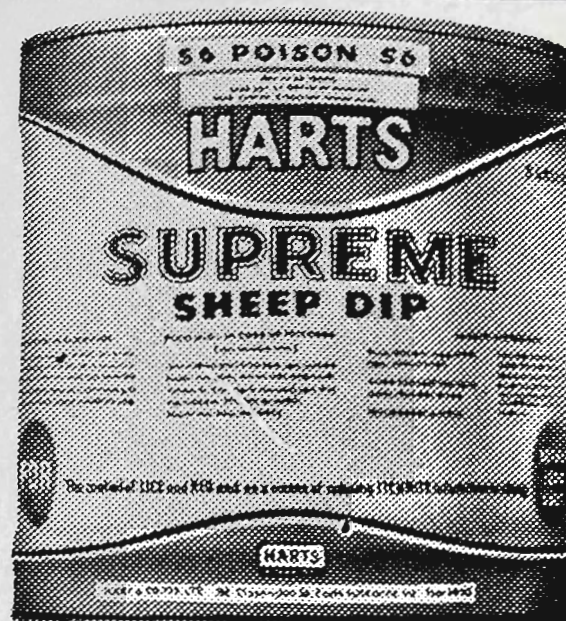
GIVE PARASITES HELL
 with Hart's "400"
 liquid sheep dip

A scientific blend of arsenic and glycerine that gives positive results against lice and itchmite. Plus an antiseptic for control of bacteria in the wash. Won't stain the wool or strip out.

**PUT MORE MUSCLE
IN YOUR
SHEEP DIP**
 with Hart's
 Golden Immunol

Hart's most refined sheep dip for control of lice, ked and itchmite. Highly concentrated arsenic in a smooth glycerine base. Mixes easily even in hard water.

HART'S
IMMUNOL

Manufactured by V.S. Supplies Ltd., 11-21 Villiers St., Nth. Melbourne, Vic. 3051

Phone 329-6855

SHROPSHIRE—SUFFOLKS

Section 45 —
Shropshires

Judge: F. J. WOOD, Esq.
Stewards: H. C. COLLINS, Esq.
D. BERWICK, Esq.
B. MINNS, Esq.

NOTE: All rams and ram lambs to be Ovine Brucellosis tested. See Conditions of Exhibition.

Prizes.—Ram Classes: First \$8; second \$4; third, \$2 (unless otherwise stated).

Ewe Classes: First, \$6; second, \$2; third, Card (unless otherwise stated).

Entry fee: R.A.S. of V. Members, \$2; Non-Members \$4.

Entries limited to two in each single class and one in each pair class from any one exhibitor.

In the event of more entries being received than can be accommodated ewe entries will be reduced to one in each Class from any one exhibitor. If necessary the number of sheep of each breed from any one exhibitor will also be reduced to not less than 15 head. The exhibitor to have the right to nominate the sheep to be withdrawn should this reduction be necessary.

CLASS

75. RAM, 1½ years old and over.
NO ENTRY

76. RAM, under 1½ years old.
NO ENTRY

77. PEN OF 2 RAMS, under 1½ years old.
NO ENTRY

78. EWE, 1½ years old and over. If over 2½ years the ewe must have a lamb of her own breed at foot or in the opinion of the Judge be visibly in lamb.

249 G. & N. Baker, shorn 20/12/72. ABSENT

79. EWE, under 1½ years old.

1-250 G. & N. Baker, shorn 20/12/72.

251 G. & N. Baker, shorn 20/12/72. ABS.

THE "THOMAS J. BURBURY" SHROPSHIRE
SIRES' MEMORIAL CUP

(Competition in this Class is limited to Sheep entered in the ordinary Classes.)

80. *A MEMORIAL CUP (Special), subscribed for by the Shropshire breeders throughout the Commonwealth, will be awarded to the Best Two Ewes and One Ram, under 1½ years old (entered in the ordinary classes), the progeny of one sire, bred by and the property of the exhibitor. The Cup to be competed for in perpetuity and remain the property of the Royal Agricultural Society. Entry free.

NO ENTRY

A TROPHY ORDER, valued at \$10.50 presented by THE AUSTRALIAN SOCIETY OF BREEDERS OF BRITISH SHEEP (VICTORIAN BRANCH), will be awarded to this year's winner in the above Class.

SHROPSHIRE BREEDERS' PLATE.—A Special Card and Ribbon will be awarded to the most successful exhibitor in this Section where the exhibitor is also the breeder of the prize-winning sheep. Awards in Trophy classes will not be taken into consideration when deciding this award. Three points will be awarded for a first prize in each numbered class, two points for a second prize, and one point for a third prize. In the event of a tie, two points will be allotted for Champion awards, and one point for Reserve Champion awards. If a tie still exists a count back, approved by the Society, will be made to determine the winner.

A Trophy Order valued at \$10.00, presented by The Australian Society of Breeders of British Sheep (Victorian Branch), will be awarded to the winner of the Shropshire Breeders' Plate.

CHAMPION PRIZES.

CHAMPION SHROPSHIRE RAM, any age—Society's Rosette.

RESERVE CHAMPION SHROPSHIRE RAM, any age.—Society's Rosette.

CHAMPION SHROPSHIRE EWE, any age—Society's Rosette.

RESERVE CHAMPION SHROPSHIRE EWE, any age.—Society's Rosette.

Section 46 —
Suffolks

Judge: F. J. WOOD, Esq.
Stewards: D. BERWICK, Esq.
B. MINNS, Esq.

NOTE: All rams and ram lambs to be Ovine Brucellosis tested. See Conditions of Exhibition.

Prizes.—Ram Classes: First, \$8; second, \$4; third, \$2 (unless otherwise stated).

Ewe Classes: First, \$6; second, \$2; third, Card (unless otherwise stated).

Entry fee: R.A.S. of V. Members, \$2; Non-Members \$4.

Entries limited to two in each single class and one in each pair class from any one exhibitor.

In the event of more entries being received than can be accommodated ewe entries will be reduced to one in each class from any one exhibitor. If necessary the number of sheep of each breed from any one exhibitor will also be reduced to not less than 15 head. The exhibitor to have the right to nominate the sheep to be withdrawn should this reduction be necessary.

CLASS

81. RAM, 2½ years old and over.

1-252 M. G. & J. J. Dolman, bred by Richard Shipp & Son, shorn 20/8/72.

2-253 K. G. Rook, bred by A. E. Day & Sons, shorn 30/9/72.

82. RAM, 1½ years old and under 2½ years old.

1-254 L. T. J. Duffield, shorn Nov., 1972.

255 K. A. Sweetnam, shorn Oct., 1972.

NO 2ND AWARD.

SUFFOLKS

CLASS

83. RAM, under 1½ years old.

- 2-256 A. E. Day & Sons, shorn 15/10/72.
 1-257 A. E. Day & Sons, shorn 15/10/72.
 258 Douglas A. Deppeler, shorn 1/12/72.
 259 M. G. & J. J. Dolman, shorn 26/11/72.
 260 L. T. J. Duffield, shorn Nov., 1972.
 3-261 L. T. J. Duffield, shorn Nov., 1972.
 262 K. G. Rook, shorn 25/11/72.

84. RAM, under 1½ years old, closely and evenly shorn.

- 263 A. E. Day & Sons, shorn before 2/9/73.
 1-264 A. E. Day & Sons, shorn before 2/9/73.
 265 Douglas A. Deppeler, shorn Aug., 1973.
 266 M. G. & J. J. Dolman, shorn 25/8/73.
 3-267 L. T. J. Duffield, shorn Aug., 1973.
 2-268 L. T. J. Duffield, shorn Aug., 1973.
 269 K. G. Rook, shorn before 2/9/73.

85. EWE, 2½ years old and over, closely and evenly shorn, suckling a lamb of her own breed at foot or in the opinion of the Judge is visibly in lamb.

- 1-270 L. T. J. Duffield, shorn Aug., 1973.

86. EWE, over 1½ years old and under 2½ years old suckling a lamb of her own breed at foot or in the opinion of the Judge is visibly in lamb.

- 1-271 Douglas A. Deppeler, bred by R. & E. J. Shanahan, shorn 24/8/72.
 272 M. G. & J. J. Dolman, shorn 22/10/72.
 3-273 M. G. & J. J. Dolman, shorn 20/8/72.
 2-274 L. T. J. Duffield, shorn Nov., 1972.
 275 K. G. Rook, shorn 30/9/72.

87. EWE, under 1½ years old.

- 3-276 A. E. Day & Sons, shorn 15/10/72.
 277 Douglas A. Deppeler, shorn 1/12/72.
 278 Douglas A. Deppeler, shorn 1/12/72.
 279 M. G. & J. J. Dolman, shorn 26/11/72.
 280 M. G. & J. J. Dolman, shorn 26/11/72.
 1-281 L. T. J. Duffield, shorn Nov., 1972.
 2-282 K. G. Rook, shorn 25/11/72.
 283 K. G. Rook, shorn 25/11/72.

88. EWE, under 1½ years old, closely and evenly shorn.

- 284 A. E. Day & Sons, shorn before 2/9/73.
 285 Douglas A. Deppeler, shorn Aug., 1973.
 3-286 Douglas A. Deppeler, shorn Aug., 1973.
 2-287 M. G. & J. J. Dolman, shown 25/8/73.
 288 M. G. & J. J. Dolman, shorn 25/8/73.
 1-289 L. T. J. Duffield, shorn Aug., 1973.
 290 K. G. Rook, shorn before 2/9/73.
 291 K. G. Rook, shorn before 2/9/73.

ANGUS F. McNAUGHTON PERPETUAL PRIZE.

For annual competition in various British Breed Sections in rotation. A trophy order valued at \$10 will be awarded to the exhibitor of the best ewe under 1½ years old entered in the ordinary Classes provided there are three or more exhibitors in the section. Order of competition: Suffolks, Lincolns, Border Leicesters, Cheviots, Southdowns, Ryelands, Dorset Horns, Romney Marsh, English Leicesters, Shropshires.

89. *"RICHARD SHIPP TROPHY", valued at \$20, presented by the Suffolk Sheep Breeders Association of Victoria for a Group of 1 Suffolk ram and 2 ewes, over 1½ years, bred by the exhibitor and entered in the Ordinary

Classes. To be won three times, not necessarily in succession before being won outright. Entry free.

- 1-292 L. T. J. Duffield.

CLASS

90. *"GREEN VALLEY TROPHY", valued at \$20, presented by J. K. Cleal, "Green Valley", East Doncaster, Vic., for a Group of 1 Suffolk ram and 2 ewes, under 1½ years, either in wool or shorn, bred and exhibited by a Victorian breeder and entered in the Ordinary Classes. Trophy to be awarded annually. Entry free.

- 1-293 Douglas A. Deppeler.
 294 M. G. & J. J. Dolman.
 295 K. G. Rook.

No other award
"KAROOK TROPHY", presented by K. G. Rook, "Karook", Pakenham, Vic., for the best Suffolk ram, under 1½ years old, in wool or shorn, bred and exhibited by a member of the Suffolk Sheep Breeders' Association of Victoria and entered in the Ordinary Classes. Trophy to be awarded annually. To be judged before the Championships. Entry free.

"KAROOK TROPHY", presented by K. G. Rook, "Karook", Pakenham, Vic., for the best Suffolk ewe, under 1½ years old, in wool or shorn, bred and exhibited by a member of the Suffolk Sheep Breeders' Association of Victoria and entered in the Ordinary Classes. Trophy to be awarded annually. To be judged before the Championships. Entry free.

SUFFOLK BREEDERS' PLATE.—A Special Card and Ribbon, will be awarded to the most successful exhibitor in this Section where the exhibitor is also the breeder of the prize-winning sheep. Awards in Trophy classes will not be taken into consideration when deciding this award. Three points will be awarded for a first prize in each numbered class, two points for a second prize, and one point for a third prize. In the event of a tie, two points will be allotted for Champion awards, and one point for Reserve Champion awards. If a tie still exists a count back, approved by the Society, will be made to determine the winner.

A Trophy Order valued at \$10.00, presented by The Australian Society of Breeders of British Sheep (Victorian Branch), will be awarded to the winner of the Suffolk Breeders' Plate.

CHAMPION PRIZES

CHAMPION SUFFOLK RAM, any age.—Society's Rosette.

RESERVE CHAMPION SUFFOLK RAM, any age.—Society's Rosette.

CHAMPION SUFFOLK EWE, any age.—Society's Rosette.

RESERVE CHAMPION SUFFOLK EWE, any age.—Society's Rosette.

DORSET HORNS

Section 47 —
Dorset Horns

Judge: L. R. HART, Esq.

Stewards: W. J. BUNTING, Esq.
J. B. GERRAND, Esq.
J. C. HICKS, Esq.

NOTE: All rams and ram lambs to be Ovine Brucellosis tested. See Conditions of Exhibition.

Prizes.—Ram Classes: First, \$8; second, \$4; third, \$2 (unless otherwise stated).

Ewe Classes: First, \$6; second, \$2; third, Card (unless otherwise stated).

Entry fee: R.A.S. of V. Members, \$2; Non-Members \$4.

Entries limited to two in each single class and one in each pair class from any one exhibitor.

Dorset Horn rams which have been dehorned will not be accepted for exhibition.

In the event of more entries being received than can be accommodated ewe entries will be reduced to one in each class from any one exhibitor. If necessary the number of sheep of each breed from any one exhibitor will also be reduced to not less than 15 head. The exhibitor to have the right to nominate the sheep to be withdrawn should this reduction be necessary.

NOTE: The lamb with the ewe entered in the "Ewe with Lamb Class" may also be entered in the "Lamb Classes", i.e., Nos. 97 or 104.

CLASS

91. RAM, 1½ years old and over.

- 2-296 K. A. Douglas & Son, shorn Dec., 1972. *ABS*
- 2-297 Lady V. Luke, shorn Nov., 1972.
- 298 Lady V. Luke, shorn Nov., 1972.
- 1-299 C. P. Treasure, shorn Dec., 1972.
- 3-300 G. B. Vanston, shorn Nov., 1972.
- 3-301 H. C. Yates & Sons, bred by A. Taylor, shorn Dec., 1972.

92. RAM, under 1½ years old.

- 1-302 Cornwall Dorset Stud, shorn 1/12/72.
- 303 K. A. Douglas & Son, shorn Dec., 1972. *ABS*
- C-304 K. A. Douglas & Son, shorn Dec., 1972. *ABS*
- 305 T. Giffin, shorn Nov., 1972.
- 306 L. R. & E. M. Hall, shorn Dec., 1972.
- 307 Lady V. Luke, shorn Nov., 1972.
- 308 Lady V. Luke, shorn Nov., 1972.
- HC-309 L. K. McKenzie & Son, shorn 2/1/73.
- 310 R. J. & D. W. McKinnon, shorn Dec., 1972.
- 311 R. J. & D. W. McKinnon, shorn Dec., 1972.
- 3-312 W. S. Martin & Sons, shorn Jan., 1973.
- 313 Rumler Bros., shorn 28/11/72.
- 314 Rumler Bros., shorn 28/11/72.
- 2-315 W. & E. Roberts Thomson, shorn 6/12/72.
- VHC-316 G. B. Vanston, shorn Nov., 1972.
- 317 G. B. Vanston, shorn Nov., 1972.
- 318 H. C. Yates & Sons, shorn Dec., 1972.
- 319 H. C. Yates & Sons, shorn Dec., 1972.

93. THE "W. J. DAWKINS" TROPHY, valued at \$240. Presented by Mr. W. J. DAWKINS, O.B.E., Gawler River, South Australia, for a Ram under 1½ years old.

To be machine shorn not more than 21 days prior to judging; Standard combs to be used and the ram must not be trimmed at all. Prizes.—1st, 2nd and 3rd Prize Cards and Ribbons will be awarded to the place-getters.

Each year the winner's name will be engraved on a perpetual Shield valued at \$40. The balance of the trophy, \$200, has been invested with the Royal Agricultural Society of Victoria, and the interest thereon will be accumulated until the award has been won three times by the same exhibitor. A trophy order to the value of the accumulated interest will then be awarded to that exhibitor. After one exhibitor has won the trophy three times, competition for the trophy order will recommence and previous wins will not count. Entries in Class 93 are limited to one from each exhibitor. Winners: 1972, Estate of Sir Kenneth Luke.

- 2-320 Cornwall Dorset Stud.
- 321 K. A. Douglas & Son. *ABS*
- 322 T. Giffin.
- 323 B. K. & M. R. Kelly.
- 324 Lady V. Luke.
- HC-325 W. S. Martin & Sons.
- 3-326 Rumler Bros.
- 327 C. P. Treasure.
- VHC-328 G. B. Vanston.
- 1-329 H. C. Yates & Sons.

CLASS

94. PEN OF 2 RAMS, under 1½ years old. PRIZES in the above Class are presented by THE VICTORIAN DORSET HORN BREEDERS' ASSOCIATION.

- 2-330 Cornwall Dorset Stud, shorn 1/12/72.
- 1-331 Lady V. Luke, shorn Nov., 1972.
- 332 R. J. & D. W. McKinnon, shorn Dec., 1972.
- 333 W. S. Martin & Sons, shorn Jan., 1973. *ABS*
- 334 G. B. Vanston, shorn Nov., 1972.
- VHC-335 H. C. Yates & Sons, shorn Dec., 1972.

95. PEN OF 2 RAMS, under 1½ years old, closely and evenly shorn.

- 336 K. A. Douglas & Son, shorn July, 1973. *ABS*
- 3-337 Lady V. Luke, shorn Aug., 1973.
- 338 R. J. & D. W. McKinnon, shorn Aug., 1973. *ABS*
- 1-339 W. S. Martin & Sons, shorn Aug., 1973.
- VHC-340 W. & E. Roberts Thomson, shorn before 2/9/73.
- 341 G. B. Vanston, shorn Aug., 1973.
- 2-342 H. C. Yates & Sons, shorn 10/8/73.

96. RAM, under 1½ years old, closely and evenly shorn. In the event of more entries being received than can be accommodated the number of entries in this Class will be limited to one from each exhibitor.

- VHC-343 Cornwall Dorset Stud, shorn 13/8/73.
- 344 K. A. Douglas & Son, shorn July, 1973. *ABS*
- 345 T. Giffin, shorn before 2/9/73.
- HC-346 L. R. & E. M. Hall, shorn Aug., 1973.
- 347 L. R. & E. M. Hall, shorn Aug., 1973.
- 348 B. K. & M. R. Kelly, shorn Aug., 1973.
- 349 Lady V. Luke, shorn Aug., 1973.
- 350 Lady V. Luke, shorn Aug., 1973.
- 351 L. K. McKenzie & Son, shorn 1/8/73.
- C-352 R. J. & D. W. McKinnon, shorn Aug., 1973.
- 353 W. S. Martin & Sons, shorn Aug., 1973.
- B-354 W. S. Martin & Sons, shorn Aug., 1973.
- 355 Rumler Bros., shorn 20/8/73.
- 356 W. & E. Roberts Thomson, shorn before 2/9/73.
- 357 W. & E. Roberts Thomson, shorn before 2/9/73.
- 1-358 C. P. Treasure, shorn Aug., 1973.
- 359 G. B. Vanston, shorn Aug., 1973.
- 360 G. B. Vanston, shorn Aug., 1973.
- 361 H. C. Yates & Sons, shorn 10/8/73.
- 2-362 H. C. Yates & Sons, shorn 10/8/73.

CLASS

97. RAM LAMB, dropped after 1st April, 1973.

- 363 K. A. Douglas & Son. *ABS*
 364 T. Giffin.
 365 Lady V. Luke.
 366 Lady V. Luke.
 367 R. J. & D. W. McKinnon.
2-368 G. B. Vanston.
1-369 G. B. Vanston.
3-370 H. C. Yates & Sons.

98. EWE, 1½ years old and over suckling a lamb of her own breed at foot.

- 1-371* Lady V. Luke, shorn Nov., 1972.
2-372 G. B. Vanston, shorn Nov., 1972.

99. EWE, over 1½ years old.

- 3-373* Lady V. Luke, shorn Nov., 1972.
2-374 Lady V. Luke, shorn Nov., 1972.
 375 G. B. Vanston, shorn Dec., 1972.
1-376 G. B. Vanston, shorn Nov., 1972.
 377 H. C. Yates & Sons, bred by A. Taylor, shorn Dec., 1972.

100. EWE, over 1½ years old, closely and evenly shorn and suckling her own progeny at foot—both ewe and progeny to be judged.

- 1-378* Lady V. Luke, shorn before 2/9/73.
2-379 G. B. Vanston, shorn Aug., 1973.
3-380 G. B. Vanston, shorn Aug., 1973.

101. EWE, under 1½ years old.

- 381 K. A. Douglas & Son, shorn Dec., 1972. *ABS*.
 382 B. K. & M. R. Kelly, shorn Dec., 1972.
3-383 Lady V. Luke, shorn Nov., 1972.
VHC-384 Lady V. Luke, shorn Nov., 1972.
 385 L. K. McKenzie & Son, shorn 2/1/73.
1-386 W. S. Martin & Sons, shorn Aug., 1973.
 387 W. S. Martin & Sons, shorn Aug., 1973.
MC-388 G. B. Vanston, shorn Nov., 1972.
2-389 H. C. Yates & Sons, shorn Dec., 1972.

CLASS

102. EWE, under 1½ years old, closely and evenly shorn.

- 390 K. A. Douglas & Son, shorn July, 1973. *ABS*.
HC-391 T. Giffin, shorn before 2/9/73.
 392 B. K. & M. R. Kelly, shorn Aug., 1973.
 393 B. K. & M. R. Kelly, shorn Aug., 1973. *ABS*.
VHC-394 Lady V. Luke, shorn before 2/9/73.
 395 Lady V. Luke, shorn before 2/9/73.
1-396 L. K. McKenzie & Son, shorn 1/8/73.
2-397 W. S. Martin & Sons, shorn Aug., 1973.
 398 C. P. Treasure, shorn Aug., 1973.
 399 G. B. Vanston, shorn Aug., 1973.
 400 G. B. Vanston, shorn Aug., 1973.
3-401 H. C. Yates & Sons, shorn 10/8/73.

103. PEN OF 2 EWES, under 1½ years old, closely and evenly shorn.

- 402 K. A. Douglas & Son, shorn July, 1973. *ABS*.
 403 T. Giffin, shorn before 2/9/73.
 404 Lady V. Luke, shorn before 2/9/73.
3-405 W. S. Martin & Sons, shorn Aug., 1973.
1-406 G. B. Vanston, shorn Aug., 1973.
2-407 H. C. Yates & Sons, shorn 10/8/73.

104. EWE LAMB, dropped after 1st April, 1973.

- 408 K. A. Douglas & Son. *ABS*.
3-409 T. Giffin.
 410 Lady V. Luke.
 411 Lady V. Luke.
 412 G. B. Vanston.
1-413 G. B. Vanston.
2-414 H. C. Yates & Sons.

105. *GROUP OF 1 RAM AND 2 EWES, under 1½ years old, limited to animals entered in the ordinary Classes.

THE VICTORIAN DORSET HORN BREEDERS' ASSOCIATION will present a

DEEPFIELDS DORSET HORNS

We will be proud to show you our TEAM at 1973 Royal Melbourne Show

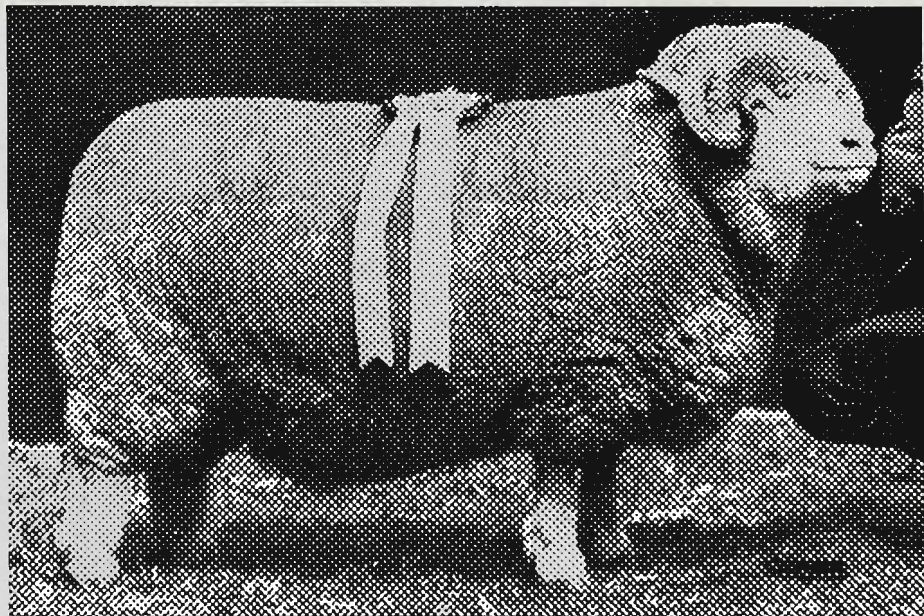

DEEPFIELDS 386/68, CHAMPION EWE 1972 Royal Melbourne Show for second successive year after rearing twins.

Good Selection available of:
STUD and FLOCK RAMS
 Yearling and CFA STUD EWES.

LADY LUKE, Deepfields, Romsey, Victoria.

DEEPFIELDS was Most Successful Exhibitor Melbourne Royal 1964, 65, 66, 67, 68, 69, 70, 71 . . . 8 consecutive years.

Second Most Successful Exhibitor, 1972.

7 Champion Rams
7 Reserve Champion Rams
6 Champion Ewes
5 Reserve Champion Ewes

Exhibited Melbourne Royals since 1949.

8 RAMS — 1 EWE
for Royal Show Sales
Wednesday, September 26

Studmaster: E. A. TURNBULL
 Phone: ROMSEY 29 5470

DORSET HORNS—RYELANDS

\$20.00 Trophy and Sash annually to the winner of the above Class.
Entry free.

- 415 K. A. Douglas & Son. *ABS*
416 T. Giffin.
417 B. K. & M. R. Kelly.
418 Lady V. Luke.
419 L. K. McKenzie & Son.
420 W. S. Martin & Sons.
421 G. B. Vanston.
422 H. C. Yates & Sons.

No other awards

G.B. VANSTON
T. A. MEAKLIM MEMORIAL PRIZE. For annual competition in various British Breed Sections in rotation. A trophy order valued at \$20 will be awarded to the most successful exhibitor. The order of the competition will be: Dorset Horns, Lincolns, Shropshires, Hampshire Downs, Suffolks, Dorset Downs, Border Leicesters, Cheviots, Romney Marsh, Southdowns, Ryelands, English Leicesters.

DORSET HORN BREEDERS' PLATE.—Special Card and Ribbon will be awarded to the most successful exhibitor in this Section where the exhibitor is also the breeder of the prize-winning sheep. Awards in Trophy classes except in Class 93 will not be taken into consideration when deciding this award. Three points will be awarded for a first prize in each numbered class, two points for a second prize, and one point for a third prize. In the event of a tie, two points will be allotted for Champion awards and one point for Reserve Champion awards. If a tie still exists a count back, approved by the Society, will be made to determine the winner.

A Trophy Order valued at \$10.00, presented by The Australian Society of Breeders of British Sheep (Victorian Branch), will be awarded to the winner of the Dorset Horn Breeders' Plate.

G.B. VANSTON
ALAN KNIGHT MEMORIAL TROPHY, valued at \$63, subscribed by Mr. T. S. AUSTIN AND MEMBERS OF THE VICTORIAN DORSET HORN BREEDERS' ASSOCIATION, will be awarded for the Champion Dorset Horn Ram. The Trophy to be competed for in perpetuity, and the winner's name engraved on it each year.

315 **SIR KENNETH LUKE MEMORIAL,** a trophy order valued at \$21, presented by Lady Luke, through the Victorian Dorset Horn Breeders' Association, for Ram, any age, drawn from sheep entered in the ordinary classes, bred and exhibited by a member of the Victorian

371 **SIR KENNETH LUKE MEMORIAL,** a trophy order valued at \$21, presented by Lady Luke, through the Victorian Dorset Horn Breeders' Association, for Ewe, any age, drawn from sheep entered in the ordinary classes, bred and exhibited by a member of the Victorian Dorset Horn Breeders' Association.

CHAMPION PRIZES

302 **CHAMPION DORSET HORN RAM,** any age.—Society's Rosette.
358 **RESERVE CHAMPION DORSET HORN RAM,** any age.—Society's Rosette.
386 **CHAMPION DORSET HORN EWE,** any age.—Society's Rosette.
371 **RESERVE CHAMPION DORSET HORN EWE,** any age.—Society's Rosette.

Section 48 — Ryelands

Judge: G. TYACK, Esq.

Stewards: O. GRAYSON, Esq.
GEOFFREY WILLIAMSON, Esq.

NOTE: All rams and ram lambs to be Ovine Brucellosis tested. See Conditions of Exhibition.

Prizes.—Ram Classes: First, \$8; second, \$4; third, \$2 (unless otherwise stated).

Ewe Classes: First, \$6; second, \$2; third, Card (unless otherwise stated).

Entry fee: R.A.S. of V. Members, \$2; Non-Members \$4.

Entries limited to two in each single class and one in each pair class from any one exhibitor.

In the event of more entries being received than can be accommodated ewe entries will be reduced to one in each class from any one exhibitor. If necessary the number of sheep of each breed from any one exhibitor will also be reduced to not less than 15 head. The exhibitor to have the right to nominate the sheep to be withdrawn should this reduction be necessary.

CLASS

106. RAM, over 1½ years old.

- 423 C. & M. Bubb, bred by H. S. & E. R. Wilkens, shorn Nov., 1972.
424 F. G. Ferguson, bred by Mrs. F. A. McDonald, shorn Dec., 1972.
425 T. J. Lilford, shorn Oct., 1972.
426 Mrs. F. A. McDonald, bred by H. S. & E. R. Wilkens, shorn Oct., 1972.
427 John McIntosh & Son Pty. Ltd., shorn 1/8/72. *ABS*
428 C. J. & E. M. Mitchell & Co., shorn 16/10/72.
429 C. J. & E. M. Mitchell & Co., shorn 16/10/72.
430 M. & D. Stevens, shorn Jan., 1973.
431 M. & D. Stevens, shorn Nov., 1972. *ABS*
432 H. S. & E. R. Wilkens, shorn Nov., 1972.
433 H. S. & E. R. Wilkens, shorn Nov., 1972.

107. RAM, over 1½ years old, closely and evenly shorn.

- 434 John McIntosh & Son Pty. Ltd., bred by C. J. & E. M. Mitchell & Co., shorn before 2/9/73. *ABS*
435 C. J. & E. M. Mitchell & Co., shorn Aug., 1973.
436 M. & D. Stevens, shorn Aug., 1973.
437 O. L. Walter, shorn 15/8/73.
438 H. S. & E. R. Wilkens, shorn Aug., 1973.
439 H. S. & E. R. Wilkens, shorn Aug., 1973. *ABS*

108. RAM, under 1½ years old.

- 440 C. & M. Bubb, shorn Nov., 1972.
441 C. & M. Bubb, shorn Nov., 1972.
442 T. J. Lilford, shorn Oct., 1972.
443 Mrs. F. A. McDonald, shorn Dec., 1972.
444 Mrs. F. A. McDonald, shorn Dec., 1972.
445 John McIntosh & Son Pty. Ltd., shorn 3/11/72. *ABS*
446 Miss Judith Mayes, shorn Nov., 1972.

BRITISH BREEDS of SHEEP

FLOCK RAM SALES

Sales of Registered British Breed Rams conducted under the auspices of the Australian Society of Breeders of British Sheep will be held at:

1973

KERANG Thurs., 4th October
ECHUCA Wed., 10th October
SEA LAKE Fri., 12th October
SHEPPARTON Wed., 17th October
WYCHEPROOF . Mon., 22nd October
BENDIGO Fri., 2nd November
WANGARATTA Fri., 2nd November

All Rams offered are bred by members of the Society and will be inspected by officials prior to sale.

Ram buyers! These sales offer you the opportunity to obtain quality Rams.

Entries close twenty-one days prior to each sale.

ROYAL SHOW SALES

The following British Breed sheep are entered for sale at the Royal Show Grounds, Melbourne, on Wednesday, 26th September, 1973.

BREED	RAMS	EWES
DORSET HORN	61	2
SOUTHDOWN	24	—
RYELAND	24	1
BORDER LEICESTER	6	2
ROMNEY MARSH	4	—

Further particulars on application to any Agent, or the Secretary (Victorian Branch).

THE AUSTRALIAN SOCIETY OF BREEDERS OF BRITISH SHEEP

Royal Show Grounds, Epsom Road,
Ascot Vale, 3032.

- 447 Miss Judith Mayes, shorn Nov., 1972.
448 C. J. & E. M. Mitchell & Co., shorn 4/12/72.
449 C. J. & E. M. Mitchell & Co., shorn 4/12/72.
450 M. & D. Stevens, shorn Dec., 1972.
451 M. & D. Stevens, shorn Dec., 1972. *ABS*
452 O. L. Walter, bred by M. & D. Stevens, shorn 1/12/72.
453 H. S. & E. R. Wilkens, shorn Nov., 1972.
454 H. S. & E. R. Wilkens, shorn Nov., 1972. *ABS*

CLASS

109. PEN OF 2 RAMS, under 1½ years old.

- 3-455 C. & M. Bubb, shorn Nov., 1972.
456 T. J. Lilford, shorn Oct., 1972. *W/D*
1-457 Mrs. F. A. McDonald, shorn Dec., 1972.
458 John McIntosh & Son Pty. Ltd., shorn 3/11/72 *ABS*
459 Miss Judith Mayes, shorn Nov., 1972.
460 C. J. & E. M. Mitchell & Co., shorn 4/12/72.
2-461 M. & D. Stevens, shorn Dec., 1972.
462 O. L. Walter, shorn 1/12/72.
463 H. S. & E. R. Wilkens, shorn Nov., 1972.

110. PEN OF 2 RAMS, under 1½ years old, closely and evenly shorn.

- 2-464 Mrs. F. A. McDonald, shorn Aug., 1973.
1-465 C. J. & E. M. Mitchell & Co., shorn Aug., 1973.
466 M. & D. Stevens, shorn Aug., 1973. *ABS*
467 Withdrawn.

111. RAM, under 1½ years old, closely and evenly shorn.

- 468 C. & M. Bubb, shorn Aug., 1973.
469 T. J. Lilford, shorn Aug., 1973.
3-470 Mrs. F. A. McDonald, shorn Aug., 1973.
471 Mrs. F. A. McDonald, shorn Aug., 1973.
472 John McIntosh & Son Pty. Ltd., shorn before 2/9/73. *ABS*
473 Miss Judith Mayes, shorn Aug., 1973.
1-474 C. J. & E. M. Mitchell & Co., shorn Aug., 1973.
2-475 M. & D. Stevens, shorn Aug., 1973.
476 O. L. Walter, shorn 15/8/73.

THE "T. H. PAYNE" MEMORIAL CUP.

112. A MEMORIAL CUP and \$20 cash prize, presented by the late T. E. N. PAYNE, Esq., will be awarded for the Best Ryeland Ram and Ewe, 1½ years and under 2½ years old, bred by exhibitor, under the following conditions:—

1. The sheep to be closely and evenly shorn all over after 1st July and before 15th July, 1973.
2. In judging, the judge shall pay particular attention to see that the wool is of typical Ryeland character.
3. The Cup to be competed for in perpetuity, and the winner's name to be engraved on it each year.

- 1-477 C. J. & E. M. Mitchell & Co.
478 H. S. & E. R. Wilkens.

NO 2ND AWARD

113. EWE, over 1½ years old, suckling a lamb of her own breed at foot.

- 3-479 C. & M. Bubb, shorn Nov., 1972.
480 C. & M. Bubb, shorn Nov., 1972.
481 F. G. Ferguson, shorn Dec., 1972. *ABS*
482 T. J. Lilford, shorn Oct., 1972.
483 Mrs. F. A. McDonald, shorn Dec., 1972.
484 John McIntosh & Son Pty. Ltd., shorn 1/8/72. *ABS*
485 C. J. & E. M. Mitchell & Co., shorn 16/10/72.
486 C. J. & E. M. Mitchell & Co., shorn 16/10/72. *ABS*
1-487 M. & D. Stevens, shorn Nov., 1972.
2-488 M. & D. Stevens, shorn Nov., 1972.

RYELANDS

- 489 O. L. Walter, shorn 20/10/72.
 490 O. L. Walter, shorn 20/10/72.
 491 H. S. & E. R. Wilkens, shorn Nov., 1972.
 492 H. S. & E. R. Wilkens, shorn Nov., 1972.

CLASS

114. EWE, under 1½ years old.

- 493 C. & M. Bubb, shorn Nov., 1972.
 494 T. J. Lilford, shorn Oct., 1972.
 495 Mrs. F. A. McDonald, shorn Dec., 1972.
 1- 496 Mrs. F. A. McDonald, shorn Dec., 1972.
 2- 497 Miss Judith Mayes, shorn Nov., 1972.
 498 C. J. & E. M. Mitchell & Co., shorn 4/12/72.
 499 C. J. & E. M. Mitchell & Co., shorn 4/12/72.
 V4- 500 M. & D. Stevens, shorn Dec., 1972.
 501 M. & D. Stevens, shorn Dec., 1972.
 3- 502 O. L. Walter, shorn 1/12/72.
 503 H. S. & E. R. Wilkens, shorn Nov., 1972.
 504 H. S. & E. R. Wilkens, shorn Nov., 1972.

115. EWE, over 1½ years old, closely and evenly shorn, suckling a lamb of her own breed at foot. Both ewe and lamb to be judged.

- 3- 505 C. & M. Bubb, bred by M. & D. Stevens, shorn Aug., 1973.
 506 F. G. Ferguson, shorn July, 1973. ABS.
 507 T. J. Lilford, shorn Aug., 1973. w/D.
 508 Mrs. F. A. McDonald, bred by M. & D. Stevens, shorn 2/9/73.
 509 John McIntosh & Son Pty. Ltd., shorn before 2/9/73. ABS.
 1- 510 C. J. & E. M. Mitchell & Co., shorn Aug., 1973.
 2- 511 M. & D. Stevens, shorn Aug., 1973.
 512 O. L. Walter, shorn 10/8/73.
 513 O. L. Walter, shorn 10/8/73.

116. PEN OF 2 EWES, under 1½ years old, closely and evenly shorn.

- 1- 514 T. J. Lilford, shorn Aug., 1973.
 2- 515 Mrs. F. A. McDonald, shorn Aug., 1973.
 516 John McIntosh & Son Pty. Ltd., shorn before 2/9/73. ABS.

117. PEN OF 2 EWES, under 1½ years old.

- 1- 517 C. & M. Bubb, shorn Nov., 1972.
 3- 518 Mrs. F. A. McDonald, shorn Dec., 1972.
 519 Miss Judith Mayes, shorn Nov., 1972.
 2- 520 C. J. & E. M. Mitchell & Co., shorn 4/12/72.
 521 H. S. & E. R. Wilkens, shorn Nov., 1972.

118. EWE, under 1½ years old, closely and evenly shorn.

- 522 C. & M. Bubb, shorn Aug., 1973.
 523 C. & M. Bubb, shorn Aug., 1973.
 3- 524 T. J. Lilford, shorn Aug., 1973.
 525 Mrs. F. A. McDonald, shorn Aug., 1973.
 2- 526 C. J. & E. M. Mitchell & Co., shorn Aug., 1973.
 1- 527 M. & D. Stevens, shorn Aug., 1973.
 528 O. L. Walter, shorn 10/8/73.

119. GROUP consisting of 1 ram and 1 ewe, over 1½ years, and 1 ram and 1 ewe, under 1½ years. Competition in this Class is limited to animals entered in the ordinary Classes. Prizes: \$8, \$4, \$2.

- 529 T. J. Lilford.
 1- 530 Mrs. F. A. McDonald, bred by H. S. & E. R. Wilkens & Mrs. F. A. McDonald.
 531 John McIntosh & Son Pty. Ltd. ABS.
 532 C. J. & E. M. Mitchell & Co.
 2- 533 M. & D. Stevens.
 534 O. L. Walter.
 3- 535 H. S. & E. R. Wilkens.

CLASS

120. THE "DALBLAIR" SIRE AND PROGENY GROUP. The group to consist of 1 ram and 1 ewe, under 1½ years old, and their sire. Competition is limited to animals entered in the ordinary classes. The late D. Wadelton invested \$200 with the Royal Agricultural Society of Victoria, the interest on which will provide an annual cash Prize for the winner. Second and Third Prizes, Cards and Ribbons. Entry Free.

- 536 C. & M. Bubb.
 1- 537 Mrs. F. A. McDonald, bred by H. S. & E. R. Wilkens & Mrs. F. A. McDonald.
 538 John McIntosh & Son Pty. Ltd. ABS.
 539 C. J. & E. M. Mitchell & Co.
 2- 540 H. S. & E. R. Wilkens.

121. *"BURNWOOD" TROPHY, valued at \$52.50, donated by the late JOHN McINTOSH, will be awarded for the Best Group of Ryelands. The Group shall consist of One Ram and Two Ewes under 1½ years of age, bred by exhibitor, and entered in the ordinary classes. The trophy to be won three times in succession or five times in all before being won outright. The winner's name will be engraved on the trophy each year. Winners: 1951, K. A. Drummond; 1952, John McIntosh; 1953, K. A. Drummond; 1954, John McIntosh & Son Pty. Ltd.; 1955, Robert Alston; 1956, Robert Alston; 1957, W. Wadelton; 1958, John McIntosh & Son Pty. Ltd.; 1959, K. A. Drummond; 1960, Robert Alston; 1961, Robert Alston; 1962, H. S. & E. R. Wilkens; 1963, Patrician Ryeland Stud; 1964, A. G. Leishman; 1965, A. G. Leishman; 1966, T. J. Lilford; 1967, Mrs. Ian Blyth; 1968, A. F. Tvack & Son; 1969, A. G. Leishman; 1970, H. S. & E. R. Wilkens; 1971, Mrs. F. A. McDonald; 1972, H. S. & E. R. Wilkens.

Entry free.

- 541 C. & M. Bubb.
 542 C. & M. Bubb.
 543 T. J. Lilford.
 1- 544 Mrs. F. A. McDonald.
 545 John McIntosh & Son Pty. Ltd. ABS.
 546 Miss Judith Mayes.
 547 C. J. & E. M. Mitchell & Co.
 548 M. & D. Stevens.
 549 O. L. Walter.
 550 H. S. & E. R. Wilkens.

No other award

THE JUDITH MAYES TROPHY—A trophy order valued at \$20.00 presented by Miss Judith Mayes will be awarded to the best shorn Ryeland ram or ewe, under 1½ years, entered in the ordinary classes.

THE DALBLAIR MEMORIAL TROPHY—presented by the family of the Late D. Wadelton will be awarded to the Champion Ryeland Ewe. To be competed for over a period of 20 years and the winner's name inscribed upon same annually. The exhibitor being awarded the Trophy the greatest number of times over this period to be the outright winner.

Winners:—1971, Mrs. F. A. McDonald; 1972, M. & D. Stevens.

Ryelands—Hampshire Downs—Dorset Downs—Wiltshire Downs—South Suffolks

RYELAND BREEDERS' PLATE.—A Special Card and Ribbon will be awarded to the most successful exhibitor in this Section where the exhibitor is also the breeder of the prize-winning sheep. Awards in Trophy classes and Class 120 will not be taken into consideration when deciding this award. Three points will be awarded for a first prize in each numbered class, two points for a second prize, and one point for a third prize. In the event of a tie, two points will be allotted for Champion awards, and one point for Reserve Champion awards. If a tie still exists a count back, approved by the Society, will be made to determine the winner.

A Trophy Order valued at \$10.00, presented by The Australian Society of Breeders of British Sheep (Victorian Branch), will be awarded to the winner of the Ryeland Breeders' Plate.

Mr J. A. McDonald

CHAMPION PRIZES

CHAMPION RYELAND RAM, any age.—Society's Rosette.

RESERVE CHAMPION RYELAND RAM, any age.—Society's Rosette.

CHAMPION RYELAND EWE, any age.—Society's Rosette.

RESERVE CHAMPION RYELAND EWE, any age.—Society's Rosette.

SUPREME CHAMPION RYELAND SHEEP—**"JOHN MCINTOSH MEMORIAL"**. A Trophy Order valued at \$10 will be presented by the Ryeland Sheepbreeders' Association of Australia to the winner annually.

Section 49 — Hampshire Downs

NO ENTRY

Section 50 — Dorset Downs

NO ENTRY

Section 51 — Wiltshire Horns

NO ENTRY

Section 52 — South-Suffolks

Judge: F. J. WOOD, Esq.
Stewards: D. BERWICK, Esq.
B. MINNS, Esq.

NOTE: All rams and ram lambs to be Ovine Brucellosis tested. See Conditions of Exhibition.

Prizes.—Ram Classes: First, \$8; second, \$4; third, \$2 (unless otherwise stated).

Ewe Classes: First, \$6; second, \$2; third, Card (unless otherwise stated).

Entry fee: R.A.S. of V. Members, \$2; Non-Members \$4.

Entries limited to two in each single class and one in each pair class from any one exhibitor.

In the event of more entries being received than can be accommodated ewe entries will be reduced to one in each class from any one exhibitor. If necessary the number of sheep of each breed from any one exhibitor will also be reduced to not less than 15 head. The exhibitor to have the right to nominate the sheep to be withdrawn should this reduction be necessary.

CLASS

134. RAM, 1½ years old and over.

551 G. E. & W. J. Gain, shorn Jan., 1973.
552 G. E. & W. J. Gain, shorn Jan., 1973.

135. RAM, under 1½ years old.

553 G. E. & W. J. Gain, shorn Jan., 1973.
554 G. E. & W. J. Gain, shorn Jan., 1973.

136. EWE, 1½ years old and over. If the ewe is over 2½ years the ewe must be suckling a lamb of her own breed at foot or in the opinion of the Judge be visibly in lamb.

555 G. E. & W. J. Gain, shorn Jan., 1973.
556 G. E. & W. J. Gain, shorn Jan., 1973.

137. EWE, under 1½ years old.

557 G. E. & W. J. Gain, shorn Jan., 1973.
558 G. E. & W. J. Gain, shorn Jan., 1973.

SOUTH-SUFFOLK BREEDERS' PLATE.—A Special Card and Ribbon will be awarded to the most successful exhibitor in this Section where the exhibitor is also the breeder of the prize-winning sheep. Awards in Trophy classes will not be taken into consideration when deciding this award. Three points will be awarded for a first prize in each numbered class, two points for a second prize, and one point for a third prize. In the event of a tie, two points will be allotted for Champion awards and one point for Reserve Champion awards. If a tie still exists a count back, approved by the Society, will be made to determine the winner.

A Trophy Order valued at \$10.00, presented by The Australian Society of Breeders of British Sheep (Victorian Branch), will be awarded to the winner of the South-Suffolk Breeders' Plate.

CHAMPION PRIZES

CHAMPION SOUTH-SUFFOLK RAM, any age—Society's Rosette.

RESERVE CHAMPION SOUTH-SUFFOLK RAM, any age—Society's Rosette.

CHAMPION SOUTH-SUFFOLK EWE, any age—Society's Rosette.

RESERVE CHAMPION SOUTH-SUFFOLK EWE, any age—Society's Rosette.

556

POLL DORSETS

Section 53 —
Poll Dorsets

Judge: N. G. STEWART, Esq.
Stewards: K. N. BALHARRIE, Esq.
R. PENDLEBURY, Esq.
M. F. HERMAN, Esq.
P. J. MACTIER, Esq.
J. F. ROURKE, Esq.

NOTE: All rams and ram lambs to be Ovine Brucellosis tested. See Conditions of Exhibition.

Prizes.—Ram Classes: First, \$8; second, \$4; third, \$2 (unless otherwise stated).

Ewe Classes: First, \$6; second, \$2; third, Card (unless otherwise stated).

Entry fee: R.A.S. of V. Members, \$2; Non-Members \$4.

Entries limited to two in each single class and one in each pair class from any one exhibitor.

In the event of more entries being received than can be accommodated ewe entries will be reduced to one in each class from any one exhibitor. If necessary the number of sheep of each breed from any one exhibitor will also be reduced to not less than 15 head. The exhibitor to have the right to nominate the sheep to be withdrawn should this reduction be necessary.

NOTE: The lamb with the ewe entered in the "Ewe with Lamb Class" may also be entered in the "Lamb Classes", i.e., Nos. 145 to 151.

CLASS

138. RAM, over 1½ years old.

- 2-559 L. J. B. & E. Binns, shorn Dec., 1972.
VHC-560 L. J. B. & E. Binns, shorn Dec., 1972.
561 K. A. Douglas & Son, shorn Dec., 1972. ABS.
3-562 P. G. Y. Harris, shorn 29/1/73.
563 John McIntosh & Son Pty. Ltd., shorn 3/11/72. ABS.
564 J. S. Oxley, shorn Dec., 1972. OUT.
1-565 L. A. Stuart, shorn Dec., 1972.
566 R. H. Wilson, shorn 1/1/73.

139. RAM, over 1½ years old, closely and evenly shorn.

- VHC-567 L. J. B. & E. Binns, shorn before 2/9/73.
568 P. G. Y. Harris, shorn 17/8/73. OUT.
569 S. K. & C. Hawkins, shorn 6/8/73.
570 Kentish Downs Proprietors, shorn before 2/9/73.
1-571 H. S. Lumb, shorn 1/8/73.
572 John McIntosh & Son Pty. Ltd., shorn before 2/9/73. ABS.
573 K. B. Moore, shorn Aug., 1973.
3-574 W. & E. Roberts Thomson, shorn before 2/9/73.
2-575 R. H. Wilson, shorn 7/8/73.

140. RAM, under 1½ years old.

- 576 Austin W. Alleyn, shorn 1/1/73.
577 Austin W. Alleyn, shorn 1/12/72.
578 A. H. Armstrong & Son, shorn Dec., 1972. OUT.
579 A. H. Armstrong & Son, shorn Dec., 1972.
580 L. J. B. & E. Binns, shorn Dec., 1972.
581 L. J. B. & E. Binns, shorn Dec., 1972.
3-582 Ian I. Bucknall, shorn 27/1/73.
583 Ian I. Bucknall, shorn 27/1/73.
584 F. Coopersmith, shorn 26/1/73.
1-585 Cornwall Dorset Stud, shorn 1/12/72.
586 Cornwall Dorset Stud, shorn 1/12/72.
587 A. E. Day & Sons, shorn 20/1/73.
588 A. G. & J. B. Ferguson, shorn Oct., 1972.
589 L. R. & E. M. Hall, shorn Dec., 1972.
590 P. G. Y. Harris, shorn 29/1/73.
591 P. G. Y. Harris, shorn 29/1/73.
592 R. E. Harris, shorn Jan., 1973.
593 R. E. Harris, shorn Jan., 1973. ABS.
594 S. K. & C. Hawkins, shorn 8/10/72.
595 S. K. & C. Hawkins, shorn 8/10/72.

- 596 A. & J. Hooper, shorn 31/12/72.
597 R. A. Hughes, shorn Dec., 1972.
598 Withdrawn.
599 Withdrawn.
VHC-600 Kentish Downs Proprietors, shorn 18/12/72.
601 Kentish Downs Proprietors, shorn 18/12/72.
602 R. K. Kitto, shorn Oct., 1972.
603 J. H. & N. Lyne & Son, shorn 30/1/73.
604 John McIntosh & Son Pty. Ltd., shorn 2/1/73. ABS.
605 John McIntosh & Son Pty. Ltd., shorn 2/1/73. ABS.
606 L. K. McKenzie & Son, shorn 2/1/73.
VHC-607 L. K. McKenzie & Son, shorn 2/1/73.
608 R. J. & D. W. McKinnon, shorn Dec., 1972.
609 R. J. & D. W. McKinnon, shorn Dec., 1972.
610 W. S. Martin & Sons, shorn Jan., 1973.
611 W. S. Martin & Sons, shorn Jan., 1973.
612 Marylebone Pty. Ltd., shorn 30/1/73.
613 Marylebone Pty. Ltd., shorn 30/1/73.
614 J. S. Oxley, shorn Dec., 1972.
615 J. S. Oxley, shorn Dec., 1972.
616 N. R. & A. J. Parker, shorn 2/11/72.
2-617 R. J. & J. Spry, shorn 25/1/73.
618 L. A. Stuart, shorn Dec., 1972.
VHC-619 L. A. Stuart, shorn Dec., 1972.
620 W. & E. Roberts Thomson, shorn 6/12/72.
621 W. & E. Roberts Thomson, shorn 6/12/72.
622 G. B. Vanston, shorn Dec., 1972. OUT.
623 G. B. Vanston, shorn Dec., 1972.
624 R. H. Wilson, shorn 1/1/73.
625 R. H. Wilson, shorn 1/1/73.

CLASS

141. PEN OF 2 RAMS, under 1½ years old.

- 626 A. H. Armstrong & Son, shorn Dec., 1972.
1-627 L. J. B. & E. Binns, shorn Dec., 1972.
628 A. E. Day & Sons, shorn 20/1/73.
VHC-629 P. G. Y. Harris, shorn 29/1/73.
630 R. E. Harris, shorn Jan., 1973.
631 Withdrawn.
632 Kentish Downs Proprietors, shorn 18/12/72.
633 John McIntosh & Son Pty. Ltd., shorn 2/1/73. ABS.
634 R. J. & D. W. McKinnon, shorn Dec., 1972.
635 W. S. Martin & Sons, shorn Jan., 1973.
636 Marylebone Pty. Ltd., shorn 30/1/73.
2-637 J. S. Oxley, shorn Dec., 1972.
638 A. R. Russell, shorn Dec., 1972.
3-639 L. A. Stuart, shorn Dec., 1972.
640 W. & E. Roberts Thomson, shorn 6/12/72.
641 R. H. Wilson, shorn 1/1/73.

142. THE "BALMORAL" TROPHY, valued at \$200. Presented by Messrs. W. S. Martin & Sons, "Balmoral", Sandy Creek, South Australia, for a Ram under 1½ years old.

Prizes: 1st, suitably inscribed Sash and card; 2nd and 3rd prizes—cards and ribbons.

The ram to be machine shorn not more than 21 days prior to judging; standard combs to be used and the ram must not be trimmed at all.

\$200 has been invested with the Royal Agricultural Society of Victoria, and the interest thereon will be accumulated until the award has been won three times by the same exhibitor. A trophy order to the value of the accumulated interest will then be awarded to that exhibitor. After one exhibitor has won the trophy three times, competition for the trophy order will recommence and previous wins will not count. Entries in the above class are limited to one from each exhibitor. Winners: 1965, W. S. Martin & Sons; 1966, J. S. Oxley; 1967, L. A. Stuart; 1968, Marylebone Pty. Ltd.; 1969, Marylebone Pty. Ltd.; 1970, A. Taylor; 1971, A. M. Dawkins & Sons Pty. Ltd.; 1972, P. G. Y. Harris.

- 642 Austin W. Alleyn.
643 A. H. Armstrong & Son.
644 L. J. B. & E. Binns.

Shear Cyclone

Shear with Cyclone — sheds, yards, and equipment. Your key to more efficient, more profitable wool production.

- ☐ Good looking steel sheds. Wide range of proven designs and layouts. With better ventilation, workflow and storage.
- ☐ All galvanised tubular steel yards. Seven bar, lamb-proof panels and gates. All fittings. 2, 3 or 4-way draft.
- ☐ Folding wool tables — heavy duty, steel rollers.
- ☐ Bin partitions — mesh covered or steel sheeted. Sizes from 4' x 6' to 10' x 8'. Hinged or quick-release connecting rods.

For details, mail coupon to Cyclone, Gipps Street, Abbotsford, 3067.

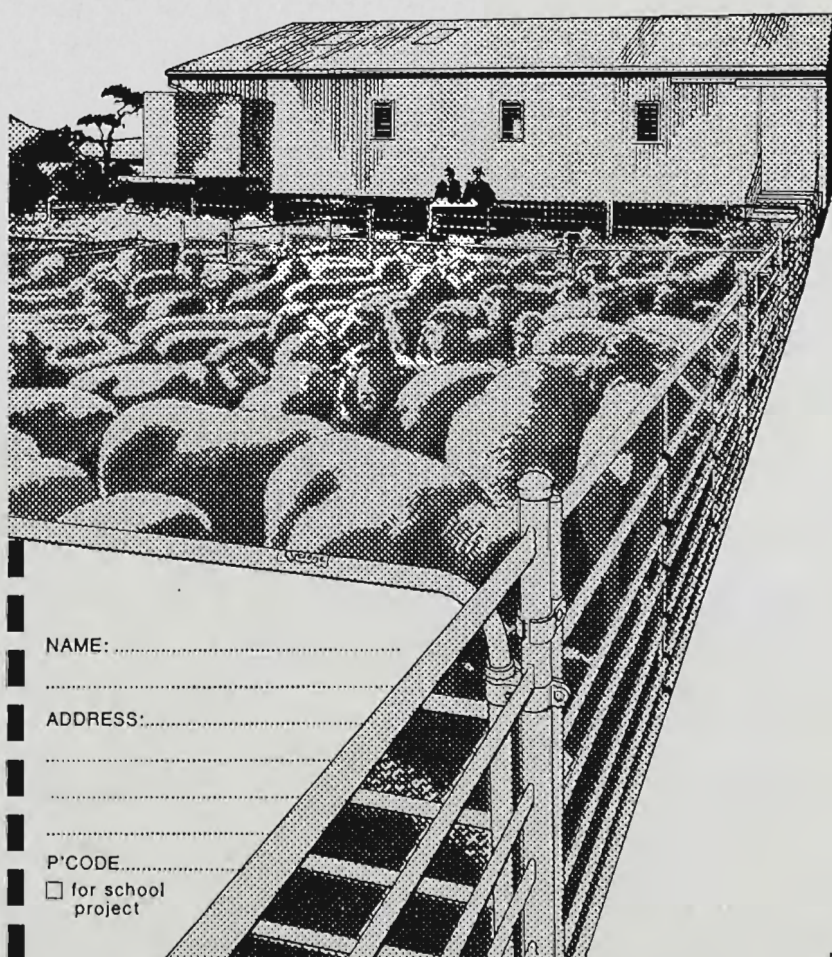

- 645 Ian I. Bucknall.
- 646 F. Coopersmith.
- 2-647 Cornwall Dorset Stud.
- 648 A. G. & J. B. Ferguson.
- 649 L. R. & E. M. Hall.
- 650 P. G. Y. Harris.
- 651 R. E. Harris.
- 652 S., K. & C. Hawkins.
- 653 Withdrawn.
- 654 Kentish Downs Proprietors.
- 655 R. K. Kitto.
- 656 H. S. Lumb.
- 657 J. H. & N. Lyne & Son.
- 658 John McIntosh & Son Pty. Ltd. *ABS*
- 659 L. K. McKenzie & Son.
- 3-660 W. S. Martin & Sons.
- 1-661 Marylebone Pty. Ltd.
- 662 J. S. Oxley.
- 663 N. R. & A. J. Parker.
- 664 A. R. Russell.
- 665 L. A. Stuart.
- 666 C. P. Treasure.
- 667 R. H. Wilson.

CLASS

143. RAM, under 1½ years old, closely and evenly shorn.

- 668 Austin W. Alleyn, shorn before 2/9/73.
- 669 Austin W. Alleyn, shorn before 2/9/73.
- 670 A. H. Armstrong & Son, shorn Aug., 1973.
- 671 Withdrawn.
- 672 L. J. B. & E. Binns, shorn before 2/9/73. *OUT*
- 673 L. J. B. & E. Binns, shorn before 2/9/73.
- 674 Ian I. Bucknall, shorn Aug., 1973.
- 2-675 Ian I. Bucknall, shorn Aug., 1973.
- 676 W. L. Close & Sons, shorn before 2/9/73.
- 677 F. Coopersmith, shorn 3/8/73.
- C-678 Cornwall Dorset Stud, shorn 13/8/73.
- 679 Cornwall Dorset Stud, shorn 13/8/73.
- 680 A. E. Day & Sons, shorn before 2/9/73.
- 681 A. E. Day & Sons, shorn before 2/9/73.
- 682 K. A. Douglas & Son, shorn July, 1973. *ABS*
- 683 A. G. & J. B. Ferguson, shorn 1/8/73.
- 684 L. R. & E. M. Hall, shorn Aug., 1973.
- C-685 P. G. Y. Harris, shorn 17/8/73.
- 686 P. G. Y. Harris, shorn 17/8/73.
- 687 R. E. Harris, shorn Aug., 1973.
- C-688 R. E. Harris, shorn Aug., 1973.
- 689 S., K. & C. Hawkins, shorn 6/8/73.
- 690 A. & J. Hooper, shorn 1/8/73.
- 691 B. K. & M. R. Kelly, shorn Aug., 1973.
- 692 Withdrawn.
- 693 Withdrawn.
- 694 Kentish Downs Proprietors, shorn before 2/9/73.
- 695 Kentish Downs Proprietors, shorn before 2/9/73.
- 696 R. K. Kitto, shorn Aug., 1973.
- 1-697 H. S. Lumb, shorn 1/8/73.
- 698 J. H. & N. Lyne & Son, shorn before 2/9/73.
- 699 John McIntosh & Son Pty. Ltd., shorn before 2/9/73. *ABS*
- 700 John McIntosh & Son Pty. Ltd., shorn before 2/9/73. *ABS*
- 701 L. K. McKenzie & Son, shorn 1/8/73.
- 702 L. K. McKenzie & Son, shorn 1/8/73.
- 703 R. J. & D. W. McKinnon, shorn July, 1973.
- HC-704 W. S. Martin & Sons, shorn Aug., 1973.
- 705 W. S. Martin & Sons, shorn Aug., 1973.
- VHC-706 Marylebone Pty. Ltd., shorn 6/8/73.
- 3-707 Marylebone Pty. Ltd., shorn 6/8/73.
- 708 J. S. Oxley, shorn Aug., 1973.
- 709 N. R. & A. J. Parker, shorn 10/7/73.
- 710 A. R. Russell, shorn Aug., 1973.
- 711 A. R. Russell, shorn Aug., 1973. *OUT*
- 712 R. J. & J. Spry, shorn 2/8/73.
- 713 R. J. & J. Spry, shorn 2/8/73.
- C-714 L. A. Stuart, shorn Aug., 1973.
- 715 W. & E. Roberts Thomson, shorn before 2/9/73.
- 716 W. & E. Roberts Thomson, shorn before 2/9/73.
- 717 C. P. Treasure, shorn Aug., 1973. *OUT*
- 718 G. B. Vanston, shorn Aug., 1973.
- 719 G. B. Vanston, shorn Aug., 1973.
- 720 R. H. Wilson, shorn 7/8/73.
- 721 R. H. Wilson, shorn 7/8/73.
- 722 H. C. Yates & Sons, shorn 10/8/73.

POLL DORSETS

CLASS

144. PEN OF 2 RAMS, under 1½ years old, closely and evenly shorn.

- 723 Austin W. Alleyn, shorn before 2/9/73.
 724 A. H. Armstrong & Son, shorn Aug., 1973.
 725 L. J. B. & E. Binns, shorn before 2/9/73.
 C-726 Ian I. Bucknall, shorn Aug., 1973.
 727 A. E. Day & Sons, shorn before 2/9/73.
 728 A. G. & J. B. Ferguson, shorn 1/8/73.
 729 L. R. & E. M. Hall, shorn Aug., 1973.
 730 Les. R. Hart, shorn Aug., 1973.
 731 P. G. Y. Harris, shorn 17/8/73.
 732 R. E. Harris, shorn Aug., 1973.
 733 S. K. & C. Hawkins, shorn 6/8/73.
 734 Withdrawn.
 VHC-735 Kentish Downs Proprietors, shorn before 2/9/73.
 B-736 H. S. Lumb, shorn 1/8/73.
 737 John McIntosh & Son Pty. Ltd., shorn before 2/9/73. ABS
 C-738 L. K. McKenzie & Son, shorn 1/8/73.
 2-739 W. S. Martin & Sons, shorn Aug., 1973.
 1-740 Marylebone Pty. Ltd., shorn 6/8/73.
 741 J. S. Oxley, shorn Aug., 1973.
 742 A. R. Russell, shorn Aug., 1973.
 HC-743 L. A. Stuart, shorn Aug., 1973.
 744 W. & E. Roberts Thomson, shorn before 2/9/73.
 745 G. B. Vanston, shorn Aug., 1973.
 746 R. H. Wilson, shorn 7/8/73.
 747 H. C. Yates & Sons, shorn 10/8/73.

145. RAM LAMB, dropped after 1st March, 1973.

Entries in this class must not be trimmed and are restricted to one from any one exhibitor and the dams shall not be exhibited.

- 748 L. J. B. & E. Binns.
 749 Ian I. Bucknall.
 750 W. L. Close & Sons.
 HC-751 F. Coopersmith.
 2-752 K. A. Douglas & Son. ABS
 753 R. E. Harris.
 754 S. K. & C. Hawkins.
 755 R. A. Hughes.
 1-756 H. S. Lumb.
 757 L. K. McKenzie & Son.
 VHC-758 R. J. & D. W. McKinnon.
 759 J. S. Oxley.
 760 N. R. & A. J. Parker.
 761 A. R. Russell.
 762 R. J. & J. Spry.
 763 R. H. Wilson.
 3-764 H. C. Yates & Sons.

POLL DORSET FOUNDATION BREEDERS' TROPHY.

For the best yearling ram bred by exhibitor and entered in the ordinary Classes. All first prize winners in the single and pair Classes, to be eligible to compete. This award to be judged after the Championships. A trophy valued at \$42 will be presented annually to the winner by the Australian Poll Dorset Association. Entry free.

819 THE BROUGHTON TROPHY.—For the best yearling ewe bred by exhibitor and entered in the ordinary Classes. All prize winners in single Classes and any ewe from the pair Classes, to be eligible to compete. This award to be judged before the Championships. A trophy valued at \$42 will be presented annually to the winner by Mr. K. B. Kelsall, "Broughton Brook", Wagga. Entry free.

CLASS

146. EWE, over 1½ years old, closely and evenly shorn, and suckling her own progeny at foot—both ewe and progeny to be judged.

- 765 Ian I. Bucknall, shorn Aug., 1973.
 766 F. Coopersmith, shorn 3/8/73.
 767 S. K. & C. Hawkins, shorn 6/8/73.
 768 H. S. Lumb, shorn 1/8/73.
 769 J. S. Oxley, shorn Aug., 1973.
 770 A. R. Russell, shorn Aug., 1973.
 771 A. R. Russell, shorn Aug., 1973.
 2-772 L. A. Stuart, shorn before 2/9/73.
 VHC-773 R. H. Wilson, shorn 7/8/73.

147. EWE, under 1½ years old.

- 774 L. J. B. & E. Binns, shorn Dec., 1972.
 775 L. J. B. & E. Binns, shorn Dec., 1972.
 776 F. Coopersmith, shorn 26/1/73.
 1-777 Cornwall Dorset Stud, shorn 1/12/72.
 778 K. A. Douglas & Son, shorn Dec., 1972. ABS
 779 S. K. & C. Hawkins, shorn 8/10/72.
 780 S. K. & C. Hawkins, shorn 8/10/72.
 781 Kentish Downs Proprietors, shorn 18/12/72.
 782 R. K. Kitto, shorn Oct., 1972.
 783 H. S. Lumb, shorn 1/12/72.
 784 L. K. McKenzie & Son, shorn 2/1/73.
 785 L. K. McKenzie & Son, shorn 2/1/73.
 786 W. S. Martin & Sons, shorn Jan., 1973.
 B-787 W. S. Martin & Sons, shorn Jan., 1973.
 C-788 Marylebone Pty. Ltd., shorn 30/1/73.
 789 J. S. Oxley, shorn Dec., 1972.
 2-790 N. R. & A. J. Parker, shorn 2/11/72.
 791 A. R. Russell, shorn Dec., 1972.
 792 A. R. Russell, shorn Dec., 1972.
 HC-793 L. A. Stuart, shorn Dec., 1972.
 794 R. H. Wilson, shorn 1/1/73.

148. EWE, under 1½ years old, closely and evenly shorn.

- C-795 L. J. B. & E. Binns, shorn before 2/9/73.
 796 L. J. B. & E. Binns, shorn before 2/9/73.
 797 F. Coopersmith, shorn 3/8/73.
 HC-798 Cornwall Dorset Stud, shorn 13/8/73.
 799 A. E. Day & Sons, shorn before 2/9/73.
 800 K. A. Douglas & Son, shorn July, 1973. ABS
 1-801 R. E. Harris, shorn Aug., 1973.
 802 S. K. & C. Hawkins, shorn 6/8/73. ABS
 803 S. K. & C. Hawkins, shorn 6/8/73.
 804 B. K. & M. R. Kelly, shorn Aug., 1973.
 805 Kentish Downs Proprietors, shorn before 2/9/73.
 806 R. K. Kitto, shorn Aug., 1973.
 807 H. S. Lumb, shorn 1/8/73.
 808 L. K. McKenzie & Son, shorn 1/8/73.
 809 L. K. McKenzie & Son, shorn 1/8/73.
 2-810 W. S. Martin & Sons, shorn Aug., 1973.
 VHC-811 Marylebone Pty. Ltd., shorn 6/8/73.
 3-812 J. S. Oxley, shorn Aug., 1973.
 813 N. R. & A. J. Parker, shorn 10/7/73.
 814 A. R. Russell, shorn Aug., 1973.
 815 A. R. Russell, shorn Aug., 1973.
 816 L. A. Stuart, shorn Aug., 1973.
 817 R. H. Wilson, shorn 7/8/73.
 818 H. C. Yates & Sons, shorn 10/8/73.

149. PEN OF 2 EWES, under 1½ years old.

- 1-819 L. J. B. & E. Binns, shorn Dec., 1972.
 820 F. Coopersmith, shorn 26/1/73.
 821 A. E. Day & Sons, shorn 20/1/73.
 822 S. K. & C. Hawkins, shorn 8/10/72.
 VHC-823 Kentish Downs Proprietors, shorn 18/12/72.
 HC-824 H. S. Lumb, shorn 1/12/72.
 825 W. S. Martin & Sons, shorn Jan., 1973.
 2-826 J. S. Oxley, shorn Dec., 1972.
 827 A. R. Russell, shorn Dec., 1972.
 B-828 L. A. Stuart, shorn Jan., 1973.
 829 H. C. Yates & Sons, shorn Dec., 1972. ABS

150. PEN OF 2 EWES, under 1½ years old, closely and evenly shorn.

- B-830 L. J. B. & E. Binns, shorn before 2/9/73.
 831 F. Coopersmith, shorn 3/8/73.
 832 K. A. Douglas & Son, shorn July, 1973. ABS
 833 R. E. Harris, shorn Aug., 1973.
 834 Les. R. Hart, shorn Aug., 1973.

POLL DORSETS—CORRIEDALES

- 835 S., K. & C. Hawkins, shorn 6/8/73.
 836 Kentish Downs Proprietors, shorn before 2/9/73.
 VHC-837 H. S. Lumb, shorn 1/8/73.
 1-838 W. S. Martin & Sons, shorn Aug., 1973.
 2-839 J. S. Oxley, shorn Aug., 1973.
 840 A. R. Russell, shorn Aug., 1973.
 841 L. A. Stuart, shorn 10/8/73.
 842 H. C. Yates & Sons, shorn 10/8/73.

CLASS

151. **EWE LAMB, dropped after 1st March, 1973.**
Entries in this class must not be trimmed and are restricted to one from any one exhibitor and the dams shall not be exhibited.

- HC-843 L. J. B. & E. Binns.
 844 F. Coopersmith.
 845 K. A. Douglas & Son. ABS.
 VHC-846 R. E. Harris.
 847 S., K. & C. Hawkins.
 848 H. S. Lumb.
 1-849 L. K. McKenzie & Son.
 2-850 J. S. Oxley.
 851 N. R. & A. J. Parker.
 852 A. R. Russell.
 853 L. A. Stuart.
 854 R. H. Wilson.
 3-855 H. C. Yates & Sons.

152. ***THE "LINDSBURY" TROPHY, presented by Mr. A. Taylor, of "Lindsbury", Cudal, N.S.W. for a group of 3 rams under 1½ years old, 2 in the wool and 1 shorn, bred by the exhibitor, and entered in the ordinary Classes.**

The sum of \$500 has been invested with the Australian Poll Dorset Association; the interest on which will provide a Trophy annually to the winner. Second and Third: Prize Cards and ribbons.

- 856 Austin W. Alleyn. STRE.
 857 A. H. Armstrong & Son.
 858 L. J. B. & E. Binns.
 1-859 Ian I. Bucknall.
 3-860 Cornwall Dorset Stud.
 861 A. E. Day & Sons.
 862 P. G. Y. Harris.
 863 R. E. Harris.
 864 Kentish Downs Proprietors.
 865 John McIntosh & Son Pty. Ltd. MARYLEBONE PTY. LTD.
 866 L. K. McKenzie & Son.
 2-867 W. S. Martin & Sons.
 868 J. S. Oxley.
 869 L. A. Stuart.
 870 R. H. Wilson.

153. ***POLL DORSET ASSOCIATION TROPHY.**
—For a group of one ram and two ewes all under 1½ years old, bred by the exhibitor and entered in the ordinary classes. Entry free.

PRIZE.—A trophy, valued at \$10.50, to be won three times by the same exhibitor before being won outright. A sash, presented by THE AUSTRALIAN POLL DORSET ASSOCIATION, will be awarded annually to the winner of the above Class and Prize Cards and ribbons will be awarded to the second and third placegetters. Winners: 1959, John McIntosh & Son Pty. Ltd.; 1960, A. E. Day & Sons; 1961, R. H. Wilson; 1962, L. A. Stuart; 1963, W. J. Dawkins Newbold Ltd.; 1964, A. Taylor; 1965, L. A. Stuart; 1966, J. S. Oxley; 1967, W. S. Martin & Sons; 1968, T. H. Kelsall & Son; 1969, T. H.

Kelsall & Son; 1970, A. E. Day & Sons; 1971, R. E. Harris; 1972, T. H. Kelsall & Son. Won outright. Competition to re-commence in 1973.

- 1-871 L. J. B. & E. Binns.
 872 F. Coopersmith.
 3-873 Cornwall Dorset Stud.
 874 A. E. Day & Sons.
 875 K. A. Douglas & Son. MARYLEBONE PTY. LTD.
 876 R. E. Harris.
 877 Les. R. Hart.
 878 S., K. & C. Hawkins.
 879 Kentish Downs Proprietors.
 880 H. S. Lumb.
 881 L. K. McKenzie & Son.
 2-882 W. S. Martin & Sons.
 883 J. S. Oxley.
 884 N. R. & A. J. Parker.
 885 L. A. Stuart.
 886 R. H. Wilson.
 887 H. C. Yates & Sons.

GLEN LOGAN TROPHY.—Donated by Mr. I. T. McIntosh of "Glen Logan", Benalla, Victoria, will be awarded annually to the exhibitor gaining highest aggregate points in the Poll Dorset Section. Restricted to sheep bred by the exhibitor. Awards in Trophy Classes, except Class 142, will not be taken into consideration when deciding this award. Three points will be awarded for a first prize, two points for a second prize and one point for a third prize, two points for Champion Awards and one point for Reserve Champion Awards. If a tie still exists a count back, approved by the Society, will be made to determine the winner.

J. S. OXLEY

CHAMPION PRIZES

CHAMPION POLL DORSET RAM, any age.—
 585 Society's Rosette.

RESERVE CHAMPION POLL DORSET RAM,
 697 any age.—Society's Rosette.

CHAMPION POLL DORSET EWE, any age.—
 819 Society's Rosette.

RESERVE CHAMPION POLL DORSET EWE,
 838 any age.—Society's Rosette.

Section 54 — Corriedales

Judge: J. C. HAMBLIN, Esq.
 Stewards: R. W. PETTITT, Esq.
 E. C. L. HEAD, Esq.

NOTE: All rams and ram lambs to be Ovine Brucellosis tested. See Conditions of Exhibition.

Prizes.—Ram Classes: First, \$8; second, \$4; third, \$2 (unless otherwise stated).

Ewe Classes: First, \$6; second, \$2; third, Card (unless otherwise stated).

Entry fee: R.A.S. of V. Members, \$2; Non-Members \$4.

Entries limited to two in each single class and one in each pair class from any one exhibitor.

In the event of more entries being received than can be accommodated, ewe entries will be reduced to one in each class from any one exhibitor. If necessary the number of sheep of each breed from any one exhibitor will also be reduced to not less than 15 head. The exhibitor to have the right to nominate the sheep to be withdrawn should this reduction be necessary.

The Australian Corriedale Association (Victorian Branch) has donated \$42 towards the prize money in this Section.

CLASS

- 154. RAM, 2½ years old and over.**
 2-888 E. M. Baker, bred by M. Carroll & Sons Pty. Ltd., shorn 4/8/72.
 1-889 R. H. R. Baker, shorn July, 1972.
- 155. RAM, 1½ years and under 2½ years old.**
 2-890 E. M. Baker, shorn 1/8/72.
 1-891 R. H. R. Baker, shorn July, 1972.
- 156. RAM, under 1½ years old.**
 2-892 E. M. Baker, shorn 1/9/72.
 1-893 R. H. R. Baker, shorn Sept., 1972.
 3-894 R. H. R. Baker, shorn Sept., 1972.
- 157. PEN OF 2 RAMS, under 1½ years old.**
 1-895 R. H. R. Baker, shorn Sept., 1972.

CLASS

- 158. RAM, under 2½ years old, closely and evenly shorn.**
 2-896 E. M. Baker, shorn before 2/9/73.
 1-897 R. H. R. Baker, shorn before 2/9/73.
- 159. PEN OF 2 RAMS, 1½ years old and under 2½ years old.**
 NO ENTRY
- 160. EWE, 1½ years old and over, suckling a lamb of her own breed at foot.**
 898 R. H. R. Baker, shorn Aug., 1972.
NO Entry.
- 161. EWE, 2½ years old and over.**
 1-899 R. H. R. Baker, shorn July, 1972.
- 162. EWE, 1½ years old and under 2½ years old.**
 2-900 E. M. Baker, shorn 1/8/72.
 1-901 R. H. R. Baker, shorn July, 1972.
- 163. EWE, under 1½ years old.**
 1-902 E. M. Baker, shorn 1/9/72.
 2-903 R. H. R. Baker, shorn Sept., 1972.
 3-904 R. H. R. Baker, shorn Sept., 1972.
- 164. PEN OF 2 EWES, under 1½ years old.**
 2-905 E. M. Baker, shorn 1/9/72.
 1-906 R. H. R. Baker, shorn Sept., 1972.
- 165. EWE, under 2½ years old, closely and evenly shorn.**
 2-907 E. M. Baker, shorn before 2/9/73.
 1-908 R. H. R. Baker, shorn before 2/9/73.

CORRIEDALE

THE BREED WITH GREAT MOTHERING QUALITIES

and high lambing percentages

BREED YOUR OWN FLOCK REPLACEMENTS

as well as

PRIME LAMBS, MUTTON AND WOOL

Enquiries to
 The Secretary,
 The Australian Corriedale Association,
 Royal Show Grounds,
 Epsom Road,
 ASCOT VALE. VIC. 3032.

CORRIEDALES—PERENDALES

CLASS

166. *GROUP OF 2 RAMS AND 1 EWE (any age).

Competition for these prizes is limited to exhibits entered in the ordinary classes.—First prize, \$8; Second prize, \$4; Third prize, \$2.

2-909 E. M. Baker.
1-910 R. H. R. Baker.

167. GROUP OF 4 RAMS, 1 over 2½ years, 1 over 1½ years and under 2½ years, 1 under 1½ years, all in the wool, and 1 under 2½ years shorn.

Competition for these prizes is limited to exhibits entered in the ordinary classes. First prize, \$8; Second prize, \$4 Third prize, \$2.

2-911 E. M. Baker.
1-912 R. H. R. Baker.

THE GUTHRIE PERPETUAL CUP, presented by the late J. F. GUTHRIE, will be awarded to the most successful exhibitor in Classes 154-165. The Cup will be competed for in perpetuity and the successful exhibitor's name will be engraved on it each year.

Three points will be awarded for a first prize in each numbered class, two points for a second prize, and one point for a third prize, and in the event of a tie, two points will be awarded for a Champion prize, and one point for a Reserve Champion prize. If a tie still exists a count back, approved by the Society, will be made to determine the winner.

R. H. R. BAKER

CHAMPION PRIZES

CHAMPION CORRIEDALE RAM, any age—Society's Rosette and a Trophy Order valued at \$10.50 (presented by THE AUSTRALIAN CORRIEDALE ASSOCIATION (VICTORIAN BRANCH)).

RESERVE CHAMPION CORRIEDALE RAM, any age.—Society's Rosette.

CHAMPION CORRIEDALE EWE, any age—Society's Rosette and a Trophy Order valued at \$10.50 (presented by THE AUSTRALIAN CORRIEDALE ASSOCIATION (VICTORIAN BRANCH)).

RESERVE CHAMPION CORRIEDALE EWE, any age.—Society's Rosette.

Section 55 — Perendales

Judge: G. RICHARDSON, Esq.
Steward: C. GRAYSON, Esq.

NOTE: All rams and ram lambs to be Ovine Brucellosis tested. See conditions of Exhibition.

Prizes.—Ram Classes: First, \$8; second, \$4; third, \$2 (unless otherwise stated).

Ewe Classes: First, \$6; second, \$2; third, Card (unless otherwise stated).

Entry fee: R.A.S. of V. Members, \$2; Non-Members \$4.

Entries limited to two in each single class and one in each pair class from any one exhibitor.

In the event of more entries being received than can be accommodated ewe entries will be reduced to one in each class from any one exhibitor. If necessary the number of sheep of each breed from any one exhibitor will also be reduced to not less than 15 head. The exhibitor to have the right to nominate the sheep to be withdrawn should this reduction be necessary.

CLASS

168. RAM, 1½ years old and over.

2-913 Moorunga Pty. Ltd., shorn Oct., 1972.
1-914 Moorunga Pty. Ltd., shorn Oct., 1972.

169. RAM, under 1½ years old.

2-915 Moorunga Pty. Ltd., shorn Oct., 1972.

170. EWE, 1½ years old and over. If the ewe is over 2½ years the ewe must be suckling a lamb of her own breed at foot or in the opinion of the Judge be visibly in lamb.

1-916 Moorunga Pty. Ltd., shorn Oct., 1972.
2-917 Moorunga Pty. Ltd., shorn Oct., 1972.

171. EWE, under 1½ years old.

1-918 Moorunga Pty. Ltd., shorn Oct., 1972.
2-919 Moorunga Pty. Ltd., shorn Oct., 1972.

PERENDALE BREEDERS' PLATE.—A Special Card and Ribbon will be awarded to the most successful exhibitor in this Section where the exhibitor is also the breeder of the prize-winning sheep. Awards in Trophy classes will not be taken into consideration when deciding this award. Three points will be awarded for a first prize in each numbered class, two points for a second prize, and one point for a third prize. In the event of a tie, two points will be allotted for Champion awards and one point for Reserve Champion awards. If a tie still exists a count back, approved by the Society, will be made to determine the winner.

MOORUNGA PTY. LTD.

CHAMPION PRIZES

CHAMPION PERENDALE RAM, any age—Society's Rosette.

RESERVE CHAMPION PERENDALE RAM, any age—Society's Rosette.

CHAMPION PERENDALE EWE, any age—Society's Rosette.

RESERVE CHAMPION PERENDALE EWE, any age—Society's Rosette.

INDEX TO EXHIBITORS IN THE SHEEP SECTION

A

ALLEYN, AUSTIN W., "Alleynside", Downside, via Wagga, N.S.W., 2650 (Poll Dorsets).—576, 577, 642, 668, 669, 723, 856.
Armstrong, A. H., & Son, R.M.B. 107, Marrar, N.S.W., 2593 (Poll Dorsets).—578, 579, 626, 643, 670, 724, 857.

B

BADCOCK, F. H., & SON, "Fairbank", P.O. Box 16, Hagley, Tas., 7257 (Southdowns).—168, 186.
Badcock, V. & O., "Whitemore House", Whitemore, Tas., 7257 (Southdowns).—180, 191.
Baker, E. M., "Loddon Park", Baringhup, Vic., 3462 (Corriedales).—888, 890, 892, 896, 900, 902, 905, 907, 909, 911.
Baker, G. & N., Cobden, Vic., 3266 (Southdowns).—157, 158, 162, 169, 170, 181, 202, 203, 207, 214, 215, 220, 221, 228, 232, 235, 241, 244; (Shropshires).—249, 250, 251.
Baker, R. H. R., "Boooloola", Baringhup, Vic., 3463 (Corriedales).—889, 891, 893, 894, 895, 897, 898, 899, 901, 903, 904, 906, 908, 910, 912.
Baker, W. A., Jancourt East, via Cobden, Vic., 3266 (Southdowns).—163, 182, 192, 208, 222, 229, 236, 245.
Binns, L. J. B. & E., Antwerp, Vic., 3422 (Poll Dorsets).—559, 560, 567, 580, 581, 627, 644, 672, 673, 725, 748, 774, 775, 795, 796, 819, 830, 843, 858, 871.
Broadways Pty. Ltd., "Broadways", Box 141, Maitland, S.A., 5573 (Border Leicesters).—8, 19, 36, 45, 56.
Bubb, C. & M., "Corsair", Queenscliff, Vic. 3225 (Ryeland).—423, 440, 441, 455, 468, 479, 480, 493, 505, 517, 522, 523, 536, 541, 542.
Bucknall, Ian I., "Yaralla", Moolort Road, Maryborough, Vic., 3465 (Poll Dorsets).—582, 583, 645, 674, 675, 726, 749, 765, 859.
Butler, John, "Veradale", Carisbrook, Vic., 3464 (Border Leicesters).—9, 15, 20, 25, 29, 37, 57.

C

CAIN, W. J., & SONS, "Glenore", Carisbrook, Vic., 3464 (Cheviots).—97, 103, 111, 133, 139, 147.
Chisholm, R. M., "Gnalloo", Glenfyne Wayside, Cobden, Vic. 3266 (Southdowns).—171, 193, 216.
Christie, J. J., "Airlie", Byaduk, Vic., 3285 (Lincolns).—1, 2; (Romney Marsh).—62, 65, 66, 68, 70, 72, 74, 76, 78, 79, 82, 84, 86, 88, 90, 92.
Christison Miss Anne, P.O. Box 95, Yarram, Vic. 3971 (Cheviots).—98, 128.
Close, W. L., & Sons, Newbold North, Gawler River, S.A., 5118 (Poll Dorsets).—676, 750.
Coopersmith, F., Extons Road, King Lake Central, Vic., 3757 (Poll Dorsets).—584, 646, 677, 751, 766, 776, 797, 820, 831, 844, 872.
Cornwall Dorset Stud, "Cornwall", Orange, N.S.W., 2800; (Dorset Horns).—302, 320, 330, 343; (Poll Dorsets).—585, 586, 647, 678, 679, 777, 798, 860, 873.

D

DAY, A. E., & SONS, Box 43, Bordertown, S.A., 5268 (Suffolks).—256, 257, 263, 264, 276, 284; (Poll Dorsets).—587, 628, 680, 681, 727, 799, 821, 861, 874.
Dennis, J. C., Shands Road, N.R.D., Dromana, Vic., 3936 (Cheviots).—94, 95, 99, 104, 105, 112, 115, 117, 118, 122, 123, 129, 134, 140, 144, 148, 151.
Deppeler, Douglas A., "Corrumbene Suffolk Stud", Modewarre, Vic., 3240 (Suffolks).—258, 265, 271, 277, 278, 285, 286, 293.
Dolman, M. G. & J. J., 5 Vista Road, Newtown, Geelong, Vic., 3220 (Suffolks).—252, 259, 266, 272, 273, 279, 280, 287, 288, 294.

Douglas, K. A., & Son, Eddington, via Dunolly, Vic., 3472 (Dorset Horns).—296, 303, 304, 321, 336, 344, 363, 381, 390, 402, 408, 415; (Poll Dorsets).—561, 682, 752, 778, 800, 832, 845, 875.
Duffield, L. T. J., "Broughton Lodge", Wandearah, S.A., 5523 (Suffolks).—254, 260, 261, 267, 268, 270, 274, 281, 289, 292.

F

FERGUSON, A. G. & J. B., "Anna Villa", Weetulla, S.A., 5573 (Poll Dorsets).—588, 648, 683, 728.
Ferguson, F. G., "Chatswood Park", Tatura, Vic., 3616 (Southdowns).—164, 172, 173, 194, 195, 209, 210, 217, 223, 224, 237, 238, 246; (Ryeland).—424, 481, 506.
Ferrier, C. H., & Sons, "Lenrich", Box 76, Birchip, Vic., 3483 (Border Leicesters).—3, 6, 10, 16, 21, 22, 26, 27, 30, 31, 34, 38, 43, 46, 51, 53, 58.
Fincham, R. G., Pty. Ltd., "Burando", Foster, Vic., 3960 (Southdowns).—154, 159, 165, 174, 183, 187, 196, 204, 211, 218, 225, 230, 233, 239, 242, 247.
Foord, J. T., & Son, P.O. Box 105, Goulburn, N.S.W., 2580 (Border Leicesters).—4, 5, 11, 12, 17, 32, 39, 40, 47, 48, 54, 59.

G

GAIN, G. E. & W. J., "Kameroo", Holbrook, N.S.W., 2644 (South-Suffolks).—551, 552, 553, 554, 555, 556, 557, 558.
Giffin, T., "Burnewang Park", Hunter, Vic., 3560 (Dorset Horns).—305, 322, 345, 364, 391, 403, 409, 416.

H

HALL, L. R. & E. M., "Midell", R.S.D., Kialla East, via Shepparton, Vic., 3630 (Dorset Horns).—306, 346, 347; (Poll Dorsets).—589, 649, 684, 729.
Harris, P. G. Y., "Florina", Forest Reefs, via Orange, N.S.W., 2799 (Poll Dorsets).—562, 568, 590, 591, 629, 650, 685, 686, 731, 862.
Harris, R. E., "Gloroy Stud", Newbridge, Vic., 3551 (Poll Dorsets).—592, 593, 630, 651, 687, 688, 732, 753, 801, 833, 846, 863, 876.
Hart, Les. R., "Glen Devon", Two Wells, S.A., 5501 (Poll Dorsets).—730, 834, 877.
Hawkins, S., K. & C., "Springfield", Finley, N.S.W., 2713 (Poll Dorsets).—569, 594, 595, 652, 689, 733, 754, 767, 779, 780, 802, 803, 822, 835, 847, 878.
Hooper, A. & J., "Rosebrook", Uranquinty, N.S.W., 2650 (Poll Dorsets).—596, 690.
Hooper, L., "Clear Hills", Goorambat, Vic., 3725 (Southdowns).—155, 156, 160, 161, 166, 175, 176, 184, 188, 197, 198, 205, 212, 219, 226, 231, 234, 240, 243, 248.
Hughes, R. A., "Jessiefield", Longford, T., 7301 (Southdowns).—177, 178, 189, 199; (Poll Dorsets).—597, 755.

K

KELLY, B. K. & M. R., Box 13, Frances, S.A., 5262 (Dorset Horns).—323, 348, 382, 392, 393, 417; (Poll Dorsets).—691, 804.
Kentish Downs Proprietors, Box 86, Yankalilla, S.A., 5203 (Poll Dorsets).—570, 600, 601, 632, 654, 694, 695, 735, 781, 805, 823, 836, 864, 879.
Kitto, R. K., P.M.B. 16, Clinton Centre, via Melton, S.A., 5551 (Poll Dorsets).—602, 655, 696, 782, 806.

INDEX TO EXHIBITORS—SHEEP

L

- LANGHAM, W. C., c/o G. Baker, Cobden, Vic., 3266 (Southdowns).—167, 206, 213, 227.
 Lilford, T. J., East Roadside, Tatura, Vic., 3616 (Ryelands).—425, 442, 456, 469, 482, 494, 507, 514, 524, 529, 543.
 Luke, Lady V., "Deepfields", Romsey, Vic., 3434 (Dorset Horns).—297, 298, 307, 308, 324, 331, 337, 349, 350, 365, 366, 371, 373, 374, 378, 383, 384, 394, 395, 404, 410, 411, 418.
 Lumb, H. S., "Greenacres", Bannockburn, Vic., 3331 (Poll Dorsets).—571, 656, 697, 736, 756, 768, 783, 807, 824, 837, 848, 880.
 Lyne, J. H. & N., & Son, P.O. Box 18, Westbury, Tas., 7303 (Poll Dorsets).—603, 657, 698.

M

- McCLELLAND, ANDREW, R.S.D., Tallygaroopna, Vic., 3634 (Cheviots).—106.
 McClelland, T. R., "Elderslie Park", R.S.D., Tallygaroopna, Vic., 3634 (Cheviots).—100, 101, 107, 113, 116, 119, 120, 124, 125, 130, 131, 135, 136, 141, 142, 145, 149, 152.
 McDonald, Mrs. F. A., Private Bag 36, Rochester, Vic., 3561 (Ryelands).—426, 443, 444, 457, 464, 470, 471, 483, 495, 496, 508, 515, 518, 525, 530, 537, 544.
 McInerney, W. J., "Merraton", Box 151, Sea Lake, Vic., 3533 (Border Leicesters).—7, 13, 14, 18, 23, 24, 28, 33, 35, 41, 42, 44, 49, 50, 52, 55, 60, 61.
 McIntosh, John, & Son Pty. Ltd., "Glen Logan", Benalla, Vic., 3672 (Ryelands).—427, 434, 445, 458, 472, 484, 509, 516, 531, 538, 545; (Poll Dorsets).—563, 572, 604, 605, 633, 658, 699, 700, 737, 865.
 McKenzie, L. K., & Son, Box 392, Naracoorte, S.A., 5271 (Dorset Horns).—309, 351, 385, 396, 419; (Poll Dorsets).—606, 607, 659, 701, 702, 738, 757, 784, 785, 808, 809, 849, 866, 881.
 McKinnon, R. J. & D. W., Derby Downs Stud, "Park View", Marong, Vic., 3515 (Dorset Horns).—310, 311, 332, 338, 352, 367; (Poll Dorsets).—608, 609, 634, 703, 758.
 Martin, W. S., & Sons, "Balmoral", Sandy Creek, S.A., 5350 (Dorset Horns).—312, 325, 333, 339, 353, 354, 386, 387, 397, 405, 420; (Poll Dorsets).—610, 611, 635, 660, 704, 705, 739, 786, 787, 810, 825, 838, 867, 882.
 Marylebone Pty. Ltd., "Marylebone", Cudal, N.S.W., 2864 (Poll Dorsets).—612, 613, 636, 661, 706, 707, 740, 788, 811.
 Mayes, Miss Judith, "Park Hill", Tyabb Road, Mornington, Vic., 3931 (Ryelands).—446, 447, 459, 473, 497, 519, 546.
 Metherall, R. & K., "Leighlands", Springhurst, Vic., 3682 (Cheviots).—96, 102, 108, 109, 114, 121, 126, 132, 137, 138, 143, 146, 150, 153.
 Mitchell, C. J. & E. M., & Co., R.M.S. 994, Ronobri, Lockington, Vic., 3563 (Ryelands).—428, 429, 435, 448, 449, 460, 465, 474, 477, 485, 486, 498, 499, 510, 520, 526, 532, 539, 547.
 Moore, B. & K., "Lyngrove", Campania, Tas., 7202 (Southdowns).—179, 185, 190, 200, 201.
 Moore, K. B., "Penrise", Campania, Tas., 7202 (Poll Dorsets).—573.
 Moorunga Pty. Ltd., Moorooduc Road, Dromana, Vic., 3936 (Perendales).—913, 914, 915, 916, 917, 918, 919.
 Myers, D. R., Palmers R.D., Truganina, Vic., 3030 (Cheviots).—110, 127.

O

- OXLEY, J. S., "Mossley", Strangways, Vic., 3461 (Poll Dorsets).—564, 614, 615, 637, 662, 708, 741, 759, 769, 789, 812, 826, 839, 850, 868, 883.

P

- PARKER, N. R. & A. J., "Cooinda Park", Private Bag 124, Geelong, Vic., 3220 (Poll Dorsets).—616, 663, 709, 760, 790, 813, 851, 884

R

- ROOK, K. G., Leppitt Road, Pakenham, Vic., 3810 (Suffolks).—253, 262, 269, 275, 282, 283, 290, 291, 295.
 Rumler Bros., Pootilla, via Ballarat, Vic., 3352 (Dorset Horns).—313, 314, 326, 355.
 Russell, A. R., "Yenong", Box 26, Donald, Vic., 3480 (Poll Dorsets).—638, 664, 710, 711, 742, 761, 770, 771, 791, 792, 814, 815, 827, 840, 852

S

- SPRY, R. J. & J., Letts Stud, Gawler River, S.A., 5118 (Poll Dorsets).—617, 712, 713, 762.
 Stevens, M. & D., Tantanoola, S.A., 5280 (Ryelands).—430, 431, 436, 450, 451, 461, 466, 475, 487, 488, 500, 501, 511, 527, 533, 548.
 Stuart, L. A., "Valmont", Whitmore, Tas., 7257 (Poll Dorsets).—565, 618, 619, 639, 665, 714, 743, 772, 793, 816, 828, 841, 853, 869, 885.
 Sweetnam, K. A., Hallam Road, Hampton Park, Vic., 3976 (Suffolks).—255.

T

- THOMSON, W. & E. ROBERTS, "Table Cape Farm", Wynyard, Tas., 7325 (Dorset Horns).—315, 340, 356, 357; (Poll Dorsets).—574, 620, 621, 640, 715, 716, 744.
 Treasure, C. P., "Elouera Dorset Stud", Box 147, Cowra, N.S.W., 2794 (Dorset Horns).—299, 327, 358, 398; (Poll Dorsets).—666, 717.

V

- VANSTON, G. B., "Meadow Bank", Inglewood, Vic., 3517 (Dorset Horns).—300, 316, 317, 328, 334, 341, 359, 360, 368, 369, 372, 375, 376, 379, 380, 388, 399, 400, 406, 412, 413, 421, 622, 623, 718, 719, 745.

W

- WALTER, O. L., "Grassmere", Hensley Park, via Hamilton, Vic., 3300 (Ryelands).—437, 452, 462, 476, 489, 490, 502, 512, 513, 528, 534, 549.
 Whitehead, J. S. & A. C. H., "Goodwood", Private Bag 44, Warrnambool, Vic., 3280 (Romney Marsh).—63, 64, 67, 69, 71, 73, 75, 77, 80, 81, 83, 85, 87, 89, 91, 93.
 Wilkens, H. S. & E. R., "Malung", Shelford Road, Meredith, Vic., 3333 (Ryelands).—432, 433, 438, 439, 453, 454, 463, 478, 491, 492, 503, 504, 521, 535, 540, 550.
 Wilson, R. H., "Kismet Stud", Howlong, N.S.W., 2640 (Poll Dorsets).—566, 575, 624, 625, 641, 667, 720, 721, 746, 763, 773, 794, 817, 854, 870, 886.

Y

- YATES, H. C., & SONS, "Aberdeen", Yerong Creek, N.S.W., 2657 (Dorset Horns).—301, 318, 319, 329, 335, 342, 361, 362, 370, 377, 389, 401, 407, 414, 422; (Poll Dorsets).—722, 747, 764, 818, 829, 842, 855, 887.

LAMB & FLEECE COMPETITIONS

Section 56— DOMESTIC TRADE LAMB COMPETITION

Judges: FRANK HERD, Esq.
NOEL RUTLEY, Esq.

Stewards: K. N. BALHARRIE, Esq.
E. LEE, Esq.

Sponsored by The Meat and Allied Trades Federation (Victorian Division) and The Royal Agricultural Society of Victoria.

TOTAL PRIZE MONEY — \$160.

All entries must be in the hands of the Director at the office of the Royal Agricultural Society of Victoria before 4.30 p.m. on Friday, 31st August, 1973.

ENTRY FREE

Lambs must be tagged with ear-labels provided by the Society and the exhibits must be delivered to the Show Grounds before 11 a.m. on Thursday, 20th September, 1973.

Class 1. Pen of Three Lambs of any breed or cross-breed, bred by exhibitor. Breeding of Lambs, if known, to be stated on the entry form.

Entries will be judged in two sections, i.e., on the hoof and as carcasses.

(a) Judging on hoof. Prizes—\$24, \$15, \$10, \$6, \$5.

(b) Judging as carcasses.

Under 17 kg. (37½ lbs. approx.). Prizes—\$35, \$10, \$5.

or

17 kg. (37½ lbs. approx.) and not over 20 kg. 44 lbs. approx.). Prizes—\$35, \$10, \$5.

Prize Cards and Ribbons will be awarded in all sections.

COHN'S INDUSTRIES PTY. LTD. PRIME LAMB BREED CHAMPIONSHIPS

Cohn's Industries Pty. Ltd., manufacturers of aerated waters of Bridge Street, Bendigo, 3550, have provided Prize Money totalling \$200.00 which will be divided equally between the best pens of prime lambs sired by each of the breeds represented, i.e. if the entries are sired by five different breeds, the best pen sired by each breed would receive \$40.00 Prize Money.

SPECIAL PRIZES

In addition to the ordinary Prize Money, the following awards will be made provided the winning carcasses in either the light weight or heavy weight sections are by rams of the breeds listed below.

\$25—will be presented by the Cheviot Sheepbreeders' Association of Australia (Victorian Committee) to the exhibitor of the winning carcasses, provided they are sired by Cheviot rams.

\$50—will be presented by the Victorian Dorset Horn Breeders' Association to the exhibitor of the winning carcasses provided they are sired by Dorset Horn Rams.

\$50—will be presented by the Australian Poll Dorset Association to the exhibitor of the winning carcasses, provided they are sired by Poll Dorset rams.

\$30—will be presented by the Border Leicester Sheep Breeders' Association of Victoria to the exhibitor of the winning carcasses, provided they are sired by Border Leicester rams.

\$25—will be presented by Mrs. M. O. Stevens to the exhibitor of the winning carcasses, provided they are sired by Ryeland rams.

\$25—will be presented by The Southdown Breeders' Association of Victoria to the exhibitor of the winning carcasses, provided they are sired by Southdown rams.

\$50—will be presented by the Suffolk Sheep Breeders' Association of Victoria to the exhibitor of the prize winning carcasses, provided they are sired by Suffolk rams.

\$20—will be presented by the Victorian Romney Marsh Breeders' Association to the exhibitor gaining the highest points with lambs bred from Romney Marsh cross ewes and a further \$50 if the lambs are awarded the Championship.

The lambs will be sent to the killing works on Thursday after judging on the hoof and will be slaughtered on the morning of Friday, 21st September. The carcasses will be judged on Saturday, 22nd September, after which all prize winning carcasses will be displayed in the Meat Hall at the Show Grounds. Other carcasses will only be displayed if there is sufficient space in the Meat Case.

Arrangements have been made with Messrs. Thos. Borthwick & Son (A/asia) Ltd. to purchase all carcasses at ruling market prices for the particular grade of meat.

Section 57 — WOOL

AUSTRALASIAN LAMBS WOOL CHAMPIONSHIP:

Judges: A. W. WATSON, Esq.

V. N. TYQUIN, Esq.

Steward: R. E. HARRIS, Esq.

VICTORIAN FLEECE COMPETITION:

Chief Judge: JOHN McI. SCHMIDT, Esq.

Judges: J. JESSUP, Esq.

R. L. PROFITT, Esq.

H. R. McDONALD, Esq.

Supervisor: T. B. HARMSWORTH, Esq.

Steward in Chief: J. W. D. WARD, Esq.

Stewards: M. R. CRAWFORD, Esq.

V. N. TYQUIN, Esq.

L. FORREST, Esq.

R. HARRIS, Esq.

All prizes in this Section are donated by THE COMMERCIAL BANK OF AUSTRALIA LTD., 335 COLLINS STREET, MELBOURNE.

FLEECE COMPETITIONS

Australasian Lamb's Wool Championship

CLASSES 1 TO 15.—Entries closed on 1st March for this Competition. For details of 1974 Lambs Wool Championship contact Director R.A.S. of V.

VICTORIAN FLEECE COMPETITION

ENTRIES CLOSE 10 a.m.,
MONDAY, 10th SEPTEMBER, 1973

ENTRY FEE 75 cents.

Prizes in all Classes: First, \$4; Second, \$2; Third, \$1.

All fleeces, unless otherwise stated, shall be judged on the following points:—

Trueness to type	10	points
Length	6	"
Soundness	6	"
Handle	6	"
Colour or Bloom, etc.	6	"
Character	10	"
Density	6	"
Evenness	10	"
Clean Fibre Content	40	"
	<hr/>	
	100	points
	<hr/>	

SKIRTED FLEECE CLASSES.

Champion fleeces will be selected from the following classes:

CLASS

- 16 Skirted fleece of superfine Merino ram's wool, 74's and/or up.
- 17 Skirted fleece of superfine Merino ewe or wether's wool, 80's or up.
- 18 Skirted fleece, fine Merino ram's wool, 70's and/or up.
- 19 Skirted fleece, fine Merino ewe or wether's wool, 70's and/or up.
- 20 Skirted fleece, medium Merino ram's wool, 64's.
- 21 Skirted fleece, medium Merino ewe or wether's wool, 64's.
- 22 Skirted fleece, strong Merino ram's wool, 60's.
- 23 Skirted fleece, strong Merino ewe or wether's wool, 60's.

CLASS

- 24 Skirted fleece of extra strong Merino ram's wool, 58's or broader.
- 25 Skirted fleece of extra strong Merino ewe or wether's wool, 58's or broader.
- 26 Skirted fleece of Corriedale ram's wool, must be from registered Corriedales.
- 27 Skirted fleece of Corriedale ewe or wether's wool.
- 28 Skirted fleece of Polwarth ram's wool, must be from registered Polwarth sheep.
- 29 Skirted fleece of Polwarth ewe's wool, must be from registered Polwarth sheep.
- 30 Skirted fleece of Romney Marsh wool.
- 31 Skirted fleece of Border Leicester wool.
- 32 Skirted fleece of English Leicester wool.
- 33 Skirted fleece of Lincoln wool.
- 34 Skirted fleece of fine comeback wool 60's up.
- 35 Skirted fleece of comeback wool, 58's up.
- 36 Skirted fleece of fine crossbred wool, 56's.
- 37 Skirted fleece of medium crossbred wool 50's.
- 38 Skirted fleece of strong crossbred wool, 46's and lower.
- 39 Skirted fleece of Down wool.
- 40 Skirted fleece of Zenith wool.
- 41 Skirted fleece of Cheviot Wool.

CHAMPIONSHIP AWARDS.

(Not restricted to Victorian Exhibitors)

VICTORIAN CHAMPIONSHIP. — Trophy valued at \$21, Rosette and Certificate for the best Merino ram fleece, irrespective of quality.

VICTORIAN CHAMPIONSHIP. — Trophy valued at \$21, Rosette and Certificate for the best Merino ewe or wether fleece, irrespective of quality.

VICTORIAN CHAMPIONSHIP. — Trophy valued at \$21, Rosette and Certificate for the best Corriedale ram fleece.

VICTORIAN CHAMPIONSHIP. — Trophy valued at \$21, Rosette and Certificate for the best Corriedale ewe or wether fleece.

VICTORIAN CHAMPIONSHIP. — Trophy valued at \$21, Rosette and Certificate for the best Polwarth ram fleece.

VICTORIAN CHAMPIONSHIP. — Trophy valued at \$21, Rosette and Certificate for the best Polwarth ewe fleece.

VICTORIAN CHAMPIONSHIP. — Trophy valued at \$21, Rosette and Certificate for the best Comeback fleece.

VICTORIAN CHAMPIONSHIP. — Trophy valued at \$21, Rosette and Certificate for the best Crossbred fleece.

1973 ROYAL SHOW

DOMESTIC TRADE LAMB COMPETITIONSection 56Exhibit No.ExhibitorBreed of Cross

66	10-00	R.T. Boyce	\$10-00	s. Ryeland d. Crossbred.
67		R.T. Boyce		s. Ryeland d. Ryeland-Merino.
68		R.T. Boyce		s. Ryeland d. Crossbred.
69		R.T. Boyce		s. Ryeland d. Ryeland-Merino.
70		Reginald H. Butcher		s. Suffolk d. Corriedale.
71		Reginald H. Butcher		s. Suffolk d. Corriedale.
72	\$50, \$35	Reginald H. Butcher	\$85	s. Dorset d. Corriedale Cross.
73		Reginald H. Butcher		s. Dorset d. Corriedale Cross.
74		M.G. & J.J. Dolman		s. Suffolk d. Comeback.
75		M.G. & J.J. Dolman		s. Suffolk d. Comeback.
76	\$12-50	L.J. Forster	} \$30-	s. Poll Dorset d. Border Leicester-Merino.
77	\$12-50 5-00	L.J. Forster		s. Southdown d. Border Leicester-Merino.
78		L.J. Forster		s. Southdown d. Border Leicester-Merino.
79		S.R. Gawith		s. Poll Dorset d. Border Leicester
80		S.R. Gawith		s. Poll Dorset d. Border Leicester
81		D.H. McFarlane		s. Ryeland d. Romney Marsh-Merino.
82	\$50, \$35 P/O ASS. UNDER 37	L.R. & B.R. McKenzie	\$85	s. Poll Dorset d. Poll Dorset-Merino.
83		L.R. & B.R. McKenzie	\$114	s. Poll Dorset d. Poll Dorset-Merino.
84	\$24, \$5	L.R. & B.R. McKenzie		s. Poll Dorset d. Poll Dorset-Merino.
85		Sparrovale Pastoral Company		Corriedale Suffolk Cross.
86		Sparrovale Pastoral Company		Corriedale Suffolk Cross.
87	5-50 10-00	A. & B. Vearing & Sons	\$21	s. Southdown d. Merino-Corriedale.
88		A. & B. Vearing & Sons		s. Southdown d. Merino-Corriedale.
89		A. & B. Vearing & Sons		s. Southdown d. Merino-Corriedale.
90	5-50	A. & B. Vearing & Sons		s. Southdown d. Merino-Corriedale.

ROYAL MELBOURNE SHOW 1973

DOMESTIC TRADE LAMB COMPETITION

JUDGING ON HOOF

Exhibit No.	Max. Points	General Conformation			Evenness of Pen	Total Points	Award
		A 20	B 20	C 20			
66	80	17	15	16	17	65	
67	80	16	14	17	15	62	
68	80	17	16	15	17	65	
69	80	17	15	14	15	61	
70	80	15	16	13	15	59	
71	80	16	15	13	15	59	
72	80	16	17	15	17	65	
73	80	16	13	14	15	58	
74	80	12	13	11	17	53	
75	Absent						
76	80	19	18	18 $\frac{1}{2}$	18	73 $\frac{1}{2}$ 12.50	= 2nd
77	80	18 $\frac{1}{2}$	18	19	18	73 $\frac{1}{2}$ 12.50	= 2nd
78	80	17	18	17	18	70	
79	Absent						
80	80	18	17	17	18	70	
81	80	15	18	16	15	64	
82	80	16	18	19	15	68	
83	80	18	17	19	17	71	
84	80	19	19	18	18	74 24	1st
85	80	17	15	17	17	66	
86	80	16	17	15	17	65	
87	80	19	18	18	18	73 5.50	= 3rd
88	80	18	17	19	17	71	
89	80	19	18	17	17	71	
90	80	19	18	18	18	73 5.50	= 3rd

ROYAL MELBOURNE SHOW 1973

CLASS 1-B - DOMESTIC TRADE LAMB COMPETITION

Carcases under 17 kg. (37½ lbs. approx.)

Exhibit No.	Carc. No.	Wt. kg.	Legs 20	Loin 20	4 Qts 20	Fat 20	Conf. 10	Bloom & Colour 10	Total 100	Final Points	Award
68	68	16.0	16	15	16	16	8	8	79	237	
		15.5	17	15	16	17	8	8	81		
		14.0	17	15	16	16	7	6	77		
69	69	12.8	16	15	16	15	6	6	74	237	
		13.0	16	16	17	16	7	7	79		
		14.8	17	17	17	17	8	8	84		
70	70	15.8	17	16	17	17	7	5	79	233	
		15.6	17	16	17	17	6	7	80		
		15.6	17	15	16	15	5	6	74		
74	74	14.8	15	16	15	15	5	6	72	210	
		14.8	16	15	15	14	5	5	70		
		15.0	15	14	15	14	5	5	68		
77	77	16.8	17	17	16	16	8	8	82	244	3rd
		16.4	16	16	16	16	8	8	80		
		15.8	17	17	16	16	8	8	82		
82	82	14.4	18	17	18	18	8	8	87	251	1st
		14.8	18	17	18	18	8	8	87		
		15.2	18	17	18	18	8	8	87		
85	85	16.0	16	16	19	17	6	7	81	241	
		15.0	15	16	19	17	6	6	79		
		14.4	16	16	19	17	6	7	81		
87	87	15.0	18	16	17	17	7	8	83	248	2nd
		15.2	18	16	17	17	7	8	83		
		15.8	18	16	17	16	7	8	82		

ROYAL MELBOURNE SHOW 1973

CLASS 1-C - DOMESTIC TRADE LAMB COMPETITION

Carcases 17 kg. (37 lbs. approx.) and not over 20 kg. (44 lbs. approx.)

[illegible]

2.

[illegible]

INDEX TO EXHIBITORS 1973

DOMESTIC TRADE LAMB COMPETITION

R.T. Boyce, Moolap, Geelong, Vic., 3219.

Reginald H. Dutcher, Drysdale, Vic., 3222.

M.G. & J.J. Dolman, "Cassy-Downs", 5 Vista Road, Newtown, Geelong, Vic., 3220.

L.J. Forster, "Chesterdale", Bannockburn, Vic., 3331.

S.R. Gawith, Box 4, Jeparit, Vic., 3423.

D.H. McFarlane, "Kilimna", Post Office, Hamilton, Vic., 3300.

L.R. & B.R. McKenzie, Pullut, Vic., 3422.

Sparrovale Pastoral Company, Private Bag 103, Geelong, Vic., 3220.

A. & B. Vearing & Sons, "Hendon Park", Epping, Vic., 3076.

BREED CHAMPIONS

POLL DORSET

Exhibit No. 84

\$40

McKenzie

DORSET HORN

" " 72

\$40

Butcher

SOUTHDOWN

" " 77

\$40

Forster

SUFFOLK

" " ~~70~~

= 85

Sparrovale

= 86

\$40

RYELAND

" " 66

\$40

Boyce

FLEECE COMPETITIONS

CHAMPION FLEECE OF VICTORIA. — Trophy valued at \$63, Sash and Certificate for the best fleece exhibited.

MOST SUCCESSFUL EXHIBITOR. — A Trophy valued at \$21 will be presented to the Most Successful Exhibitor in Classes 1 to 41. Points allotted on the basis of First, 8 points; Second, 5 points; Third, 3 points; Fourth, 1 point. Where points are equal, highest number of first prizes will decide award.

J. F. GUTHRIE PERPETUAL CHALLENGE TROPHY, valued at \$105, donated by the late J. F. Guthrie, for the most valuable skirted Corriedale Ram Fleece in the Show.

POLWARTH SHEEPBREEDERS' ASSOCIATION OF AUSTRALIA (VICTORIAN BRANCH) PERPETUAL CHALLENGE TROPHY, valued at \$160 for the most attractive Polwarth fleece in the Show. Each year the winner's name to be inscribed thereon, and each winner to be awarded a commemorative trophy, the gift of the Polwarth Sheepbreeders' Association of Australia (Victorian Branch). To be eligible for this trophy, ram fleeces must not weigh less than 6.5 kg. (14½ lbs. approx.) and ewe fleeces not less than 4.5 kg. (10 lbs. approx.).

The following are restricted to Victorian Exhibitors.

SOLDIER SETTLER CHAMPIONSHIP.—Trophy valued at \$21, Rosette and Certificate for the best fleece exhibited by a Soldier Settler who has obtained his property under the provisions of the Soldier Settlement Act in Victoria.

YOUNG FARMERS' CHAMPIONSHIP.—Trophy valued at \$21, Rosette and Certificate for the best fleece exhibited by a financial member of a Club affiliated with the Victorian Young Farmers.

REGULATIONS

All entry forms and exhibits must be in the hands of the Director before 10.00 a.m. on Monday, 10th September, 1973.

Exhibitors are reminded that the Society's General Regulations apply to all Sections of the Show and that the Special Regulations hereunder apply to this section only and are merely supplementary to the General Regulations.

Exhibitors must attach a tag showing name and address and class number to each fleece and also to the wrapping used.

If exhibits are sent by rail, address to the Director (Wool Exhibition), Royal Agricultural Society of Victoria, Spencer Street Railway Station, Melbourne, Vic.

All exhibitors are requested to include precise instructions as to the desired method of disposal at the conclusion of the Show. The Society will re-pack and re-address or deliver exhibits to any nominated authorised Wool Broker in Melbourne or Geelong if so instructed, or re-address to place of origin. In this regard no responsibility will be accepted for loss or damage in transit.

All entries must be accompanied by the full entry fee.

No fleece will be accepted unless full freight has been prepaid.

Judges must be satisfied that all fleeces are exhibited in their correct classes and unskirted or insufficiently skirted fleeces will be correctly skirted under direction of the Chief Steward or Supervisor in charge.

Fleeces which, in the opinion of the Judges, are overgrown will be judged accordingly.

All fleeces are to be shorn from sheep that are the bona fide property of the exhibitors.

No championship award need be made if, in the opinion of the Chief Judge, the standard does not warrant a championship being awarded.

The Society reserves the right to draw a 200 gram (7 ozs. approx.) sample from each fleece and retain it for future reference and to display an amount of wool necessary to form a comprehensive display.

THE SOCIETY SHALL NOT BE RESPONSIBLE FOR THE LOSS OF OR DAMAGE TO ANY EXHIBIT IRRESPECTIVE OF THE CAUSE OF SUCH LOSS OR DAMAGE.

District Fleece Championships

Prizes available to all Country Agricultural Societies. **THE COMMERCIAL BANK OF AUSTRALIA LTD.** has agreed to provide trophies for local Agricultural Societies and District winners in accordance with the following:—

1. Any Agricultural Society may hold a Fleece Competition for fleeces grown in their District and the **COMMERCIAL BANK OF AUSTRALIA LTD.** will present a trophy for each of the following two Classes:—
(A) BEST MERINO FLEECE.
(B) BEST CROSSBRED FLEECE.
2. An Agricultural Society desiring to participate should advise the Royal Agricultural Society in writing at least 14 days prior to the date of their local Fleece Competition. (This clause is inserted so that trophies will be available on the day of the local Show.)
3. These two fleeces will then be sent to the Royal Agricultural Society of Victoria and will be judged against the prize winning fleeces from Shows in the same wool growing district. The winner of the district award will be the Championship Fleece for that district.
4. In addition to the above the Royal Agricultural Society of Victoria will present a Championship Sash for the Merino and Crossbred Champion of each District.
5. All fleeces become the property of the Royal Agricultural Society of Victoria and after exhibition will be sold and the proceeds donated to Legacy.

FLEECE COMPETITIONS—SHEEP SHEARING

6. District Show Societies shall pack and despatch all entries to the Director, Royal Agricultural Society, Melbourne, immediately after their Show. All entries for the 1973 Show must be at the Show Grounds prior to 4.30 p.m., Friday, 24th August, 1973.

7. Each Agricultural Society shall forward to the Royal Agricultural Society details of the winning Merino and Crossbred fleeces (mentioned in Clause 1) within 30 days of their Show.

For the purpose of the Competition the districts and awards will be as follows:

MERINO SECTION—

1. Champion Merino Fleece, Central/North Central District.
2. Champion Merino Fleece, Gippsland District.
3. Champion Merino Fleece, Mallee District.
4. Champion Merino Fleece, North Eastern District.
5. Champion Merino Fleece, Northern District.
6. Champion Merino Fleece, Western District.
7. Champion Merino Fleece, Wimmera District.

CROSSBRED (other than Merino) SECTION—

8. Champion Crossbred Fleece, Central/North Central District.
9. Champion Crossbred Fleece, Gippsland District.
10. Champion Crossbred Fleece, Mallee District.
11. Champion Crossbred Fleece, North Eastern District.
12. Champion Crossbred Fleece, Northern District.
13. Champion Crossbred Fleece, Western District.
14. Champion Crossbred Fleece, Wimmera District.

(Entries for this year's Championships will be accepted up to Friday, 24th August, 1973. Entries received after this date will be entered in the 1974 competition.)

Section 58

Sheep Shearing

THE ICI "NILVERM" VICTORIAN CHAMPIONSHIP:

Judges: R. H. CUTTLER, Esq.
D. F. ORGILL, Esq.
H. L. B. POWELL, Esq.

THE MELBOURNE WOOLBROKERS' AUSTRALIAN STRONG WOOL SHEARING CHAMPIONSHIP:

Judges: R. H. CUTTLER, Esq.
F. D. ALLEN, Esq.
D. F. ORGILL, Esq.
PETER KELLY, Esq.

THE ICI "NILVERM" NOVICE SHEARING CHAMPIONSHIP:

Judges: R. H. CUTTLER, Esq.
F. D. ALLEN, Esq.
D. F. ORGILL, Esq.

Steward-in-Chief: J. H. SLEIGH, Esq.
Steward-in-Charge: D. MCINTOSH, Esq.
Stewards: P. G. RUBY, Esq.
IAN R. CUTTLER, Esq.
D. H. GREAVES, Esq.
JAMES O'SULLIVAN, Esq.

DATES OF COMPETITIONS

THE MELBOURNE WOOLBROKERS' AUSTRALIAN STRONG WOOL SHEARING CHAMPIONSHIP — Heats P.M. Friday, 21st. Finals afternoon Saturday, 22nd September, 1973.

THE ICI "NILVERM" NOVICE SHEARING CHAMPIONSHIP—Wednesday, 26th September, 1973.

THE ICI "NILVERM" VICTORIAN SHEARING CHAMPIONSHIP—Thursday, 27th, Friday, 28th and Saturday, 29th September, 1973.

SPECIAL NOTE.—All competitors or their nominated representative must attend the official draw at 9 a.m. on the day they are to compete.

CLASS

1. THE ICI "NILVERM" VICTORIAN SHEARING CHAMPIONSHIP. Special prizes valued at \$1,100, sponsored by ICI AUSTRALIA LIMITED. Medallions donated by THE AUSTRALIAN WOOL CORPORATION. First Prize, \$500, Gold Medallion, Sash and Certificate; Second Prize, \$200, Silver Medallion and Sash; Third Prize, \$150; Bronze Medallion and Sash; Fourth Prize, \$70 and Sash; Fifth Prize, \$60 and Sash; Sixth Prize, \$40 and Sash; Seventh Prize, \$40 and Sash; Eighth Prize, \$40 and Sash. Entry Fee, \$10. Entrants who compete will be refunded \$7 of their entry fee.

2. THE ICI "NILVERM" NOVICE SHEARING CHAMPIONSHIP. The cash prizes totalling \$400, sponsored by ICI Australia Limited. First Prize, \$150 and Sash; Second, Prize, \$80 and Sash; Third Prize, \$50 and Sash; Fourth Prize, \$40 and Sash; Fifth, Sixth, Seventh and Eighth Prizes, \$20 each and Sashes. Entry Fee, \$6, of which \$4 is refunded if competitor starts.

3. THE MELBOURNE WOOLBROKERS' AUSTRALIAN STRONG WOOL SHEARING CHAMPIONSHIP (Crossbred Sheep other than Merinos). Prize Money, \$490, of which \$300 is donated by the MELBOURNE WOOLBROKERS' ASSOCIATION. First Prize, \$200 and Sash; Second Prize, \$100 and Sash; Third Prize, \$70 and Sash; Fourth Prize, \$40; Fifth Prize, \$25; Sixth Prize, \$25; Seventh Prize, \$15; Eighth Prize, \$15. Entry Fee, \$6, of which \$4 is refunded if competitor starts.

RULES AND CONDITIONS OF COMPETITIONS.

1. All competitors must be members of the Australian Workers' Union and the Shearing Competition Federation of Australia.

THE ROYAL AGRICULTURAL SOCIETY OF VICTORIA

ROYAL MELBOURNE SHOW 1973

SECTION 57 - WOOL

AUSTRALASIAN LAMBS' WOOL CHAMPIONSHIP

AUSTRALASIAN CHAMPIONSHIP - Best Lambs' Wool in Classes 1 to 15.

Won by :- N.M. & K.W. Dunn, "Avondale", P.B., Horsham,
Vic.

Entry No. 1. Class 1. 98 points.

AUSTRALASIAN CHAMPIONSHIP - Best Merino Lambs' Wool.

Won by :- N.M. & K.W. Dunn, "Avondale", P.B., Horsham,
Vic.

Entry No. 1. Class 1. 98 points.

AUSTRALASIAN CHAMPIONSHIP - Best Polwarth Lambs' Wool.

Won by :- Challicum Partnership, "Challicum", Buangor,
Vic.

Entry No. 20. Class 4. 97 points.

AUSTRALASIAN CHAMPIONSHIP - Best Corriedale Lambs' Wool.

Won by :- G.W. Wilson, "Coongara", Derrinallum,
Vic.

Entry No. 24. Class 5. 92 points.

AUSTRALASIAN CHAMPIONSHIP - Best Comeback Lambs' Wool.

Won by :- Challicum Partnership, "Challicum", Buangor,
Vic.

Entry No. 49. Class 12. $93\frac{1}{2}$ points.

AUSTRALASIAN CHAMPIONSHIP - Best Crossbred Lambs' Wool.

Won by :- Challicum Partnership, "Challicum", Buangor,
Vic.

Entry No. 32. Class 7. $94\frac{1}{2}$ points.

ROYAL MELBOURNE SHOW 1973

AUSTRALASIAN LAMBS' WOOL CHAMPIONSHIP

<u>Class</u>	<u>Entry No.</u>	<u>Place</u>	
1	1	1st	N.M. & K.W. Dunn, "Avondale", P.B., Horsham, Vic.
	2	2nd	N.M. & K.W. Dunn, "Avondale", P.B., Horsham, Vic.
	6	3rd	N.M. & K.W. Dunn, "Avondale", P.B., Horsham, Vic.
2	14	1st	N.M. & K.W. Dunn, "Avondale", P.B., Horsham, Vic.
	18	2nd	A.R. & M. Holding, "Bute Hill", Linton, Vic.
	16	3rd	Brian O'Sullivan, "Loughrea", Seymour, Vic.
3	19	1st	A.R. & M. Holding, "Bute Hill", Linton, Vic.
	17	2nd	Brian O'Sullivan, "Loughrea", Seymour, Vic.
4	20	1st	Challicum Partnership, "Challicum", Buangor, Vic.
	22	2nd	Challicum Partnership, "Challicum", Buangor, Vic.
	21	3rd	Challicum Partnership, "Challicum", Buangor, Vic.
5	24	1st	G.W. Wilson, "Coongara", Derrinallum, Vic.
	85	2nd	E. Payne, "Rathmore Park", R.M.B. 619, Kojonup, W.A.
	25	3rd	G.W. Wilson, "Coongara", Derrinallum, Vic.
6	27	1st	Challicum Partnership, "Challicum", Buangor, Vic.
	28	2nd	Challicum Partnership, "Challicum", Buangor, Vic.
	29	3rd	Challicum Partnership, "Challicum", Buangor, Vic.
7	32	1st	Challicum Partnership, "Challicum", Buangor, Vic.
	30	2nd	Challicum Partnership, "Challicum", Buangor, Vic.
	33	3rd	Challicum Partnership, "Challicum", Buangor, Vic.
8	35	1st	G.W. Wilson, "Coongara", Derrinallum, Vic.
	36	2nd	G.W. Wilson, "Coongara", Derrinallum, Vic.
9	No entry.		
10	37	1st	Challicum Partnership, "Challicum", Buangor, Vic.
	39	2nd	Challicum Partnership, "Challicum", Buangor, Vic.
	41	3rd	Challicum Partnership, "Challicum", Buangor, Vic.
11	45	1st	G.W. Wilson, "Coongara", Derrinallum, Vic.
	87	2nd	E. Payne, "Rathmore Park", R.M.B. 619, Kojonup, W.A.
	44	3rd	G.W. Wilson, "Coongara", Derrinallum, Vic.
12	49	1st	Challicum Partnership, "Challicum", Buangor, Vic.
	51	2nd	Challicum Partnership, "Challicum", Buangor, Vic.
	57	3rd	G.W. Wilson, "Coongara", Derrinallum, Vic.
13	68	1st	Challicum Partnership, "Challicum", Buangor, Vic.
	70	2nd	Challicum Partnership, "Challicum", Buangor, Vic.
	67	3rd	Challicum Partnership, "Challicum", Buangor, Vic.
14	83	1st	G.W. Wilson, "Coongara", Derrinallum, Vic.
	82	2nd	G.W. Wilson, "Coongara", Derrinallum, Vic.
	80	3rd	Ken Davis, "Sutherland Hills", Dergholm, via Casterton, Vic.
15	84	1st	Ken Davis, "Sutherland Hills", Dergholm, via Casterton, Vic.

THE ROYAL AGRICULTURAL SOCIETY OF VICTORIA

ROYAL MELBOURNE SHOW 1973

SECTION 57

AUSTRALASIAN LAMBS' WOOL CHAMPIONSHIP

MAXIMUM POINTS	10	6	6	16	16	10	6	10	20	100		EXHIBITOR	POSITION
ENTRY NO.	FINENESS NO TYPE	LENGTH	SOUNDNESS	HANDLE	COLOR OR BLOOM	CHARACTER	DENSITY	EVENNESS	YIELD	TOTAL	ACTUAL YIELD		
<u>Class 1. MERINO LAMBS' WOOL, 70's (19 microns) and finer.</u>													
1	10	6	6	15½	15½	9	6	10	20	98	70%	N.M. & K.W. Dunn	1
2	9½	6	6	15½	15½	9	6	10	18	95½	68%	N.M. & K.W. Dunn	2
3	9	5	6	14	15	8	5½	8	18	88½	68%	N.M. & K.W. Dunn	
4	9	5	6	15½	15	8½	6	9	20	94	70%	N.M. & K.W. Dunn	
5	8½	5	6	15	15	8½	5	9	18	90	68%	N.M. & K.W. Dunn	
6	9	5½	6	15½	15½	9	5½	8½	20	94½	70%	N.M. & K.W. Dunn	3
7	9	5	6	15	15	9	5½	9	19	92½	69%	N.M. & K.W. Dunn	
8	8½	5	6	15	15½	8½	5	9	20	92½	70%	A.R. & M. Holding	
9	7	5	6	16	14	9	5	10	16	88	66%	A.R. & M. Holding	
10	9	5	6	15½	15	8½	5	9	18	91	68%	A.R. & M. Holding	
11	8	5	6	14	14½	8	5	8	18	86½	68%	Deil Park Pastoral Co.	
12	7	5	6	15	13½	7	4½	8	14	80	64%	E.J. & E.P. Knight	
<u>Class 2. MERINO LAMBS' WOOL, Medium, 64's (21 microns).</u>													
14	9	5½	6	15	15½	8	5	8	19	91	71%	N.M. & K.W. Dunn	1
15	8	5	6	14	14	8½	5	9	14	83½	65%	Brian O'Sullivan	
16	8½	5	6	14	14	8	5	8½	16	85½	67%	Brian O'Sullivan	3
18	8½	5	6	15	14½	9	5	9	16	88	67%	A.R. & M. Holding	2
<u>Class 3. MERINO LAMBS' WOOL, stronger than 64's (21 microns).</u>													
19	8½	5	6	15	15	8½	5½	9	17	89½	69%	A.R. & M. Holding	1
17	8	5	6	14	14	8	5	8	16	84	67%	Brian O'Sullivan	2
<u>Class 4. CARDING POLWARTH LAMBS' WOOL, shorter than 2" (50 mm.).</u>													
20	9½	5½	6	15	16	9½	6	9½	20	97	72%	Challicum Partnership	1
21	8½	5	6	14½	15	8	5	8	18	88	70%	Challicum Partnership	3
22	9	5½	6	15½	15½	9	5	9	19	93½	71%	Challicum Partnership	2
<u>Class 5. CARDING CORRIEDALE LAMBS' WOOL, shorter than 2½" (60 mm.).</u>													
23	8	5½	6	14	14	8	5	8½	13	82	66%	Ken Davis	
24	9	5½	6	14	15	9	5	8½	20	92	73%	G.W. Wilson	1
25	8½	5½	6	14	14½	8½	5½	8½	17	88	70%	G.W. Wilson	3
26	8	5	6	14	14	9	5½	8½	16	86	69%	G.W. Wilson	
85	8½	5	6	14½	15	8½	5	8	18	88½	71%	E. Payne	2
<u>Class 6. CARDING COMEBACK LAMBS' WOOL, shorter than 2" (50 mm.).</u>													
27	9	5	6	15	15	8	5	8½	19	90½	71%	Challicum Partnership	1
28	8½	5	6	15	14½	8	5½	8½	19	90	71%	Challicum Partnership	2
29	8½	5	6	14½	15	8	5	8	17	87	69%	Challicum Partnership	3
<u>Class 7. CARDING CROSSBRED LAMBS' WOOL, 56's, (27 microns), shorter than 2½" (60 mm.).</u>													
30	9	5½	6	15	15	8½	5	8	18	90	72%	Challicum Partnership	2
31	8½	5	6	15	14½	8	5	8	17	87	71%	Challicum Partnership	
32	9½	5½	6	15	15½	8½	5½	9	20	94½	74%	Challicum Partnership	1
33	8½	5	6	15	14	8	5	8½	18	88	72%	Challicum Partnership	3
34	8	5½	6	14	14	8	5	8	16	84½	70%	G.W. Wilson	
86	8	5	6	14	14½	8	5	8½	16	85	70%	E. Payne	

MAXIMUM POINTS	10	6	6	16	16	10	6	10	20	100			POSITION
ENTRY NO.	TRUENESS TO TYPE	LENGTH	SOUNDNESS	HANDLE	COLOUR OR BLOOM	CHARACTER	DENSITY	EVENNESS	YIELD	TOTAL	ACTUAL YIELD		
Class 8 CARDING CROSSBRED LAMBS' WOOL, 50's (30 microns) and finer and shorter than 2 $\frac{1}{4}$ " (65 mm.).													
35	9	5	6	13 $\frac{1}{2}$	15	7	6	7	18	86 $\frac{1}{2}$	73%	G.W. Wilson	1
36	8 $\frac{1}{2}$	5	6	14	14 $\frac{1}{2}$	7 $\frac{1}{2}$	4 $\frac{1}{2}$	8	17	85	72%	G.W. Wilson	2
Class 9 CARDING CROSSBRED LAMBS' WOOL, stronger than 50's (30 microns) and shorter than 2 $\frac{3}{4}$ " (70 mm.).													
NO ENTRY.													
Class 10 COMBING POLWARTH LAMBS' WOOL, 2" (50 mm.) or longer.													
37	9	5 $\frac{1}{2}$	6	15	15 $\frac{1}{2}$	9	5 $\frac{1}{2}$	9	18	92 $\frac{1}{2}$	72%	Challicum P'ship	1
38	9 $\frac{1}{2}$	5 $\frac{1}{2}$	6	15 $\frac{1}{2}$	15	8	5	9	17	90 $\frac{1}{2}$	71%	Challicum P'ship	
39	9	5 $\frac{1}{2}$	6	15 $\frac{1}{2}$	15	8 $\frac{1}{2}$	5 $\frac{1}{2}$	9	18	92	72%	Challicum P'ship	2
40	8 $\frac{1}{2}$	5 $\frac{1}{2}$	6	15	14 $\frac{1}{2}$	8 $\frac{1}{2}$	5	8 $\frac{1}{2}$	16	87	70%	Challicum P'ship	
41	9	5 $\frac{1}{2}$	6	15	14 $\frac{1}{2}$	9	5	9	18	91	72%	Challicum P'ship	3
Class 11 COMBING CORRIEDALE LAMBS' WOOL, 2 $\frac{1}{4}$ " (60 mm.) or longer.													
42	8	5	6	14	14	8	5 $\frac{1}{2}$	9	15	84 $\frac{1}{2}$	69%	Ken Davis	
43	8	5	6	14 $\frac{1}{2}$	14 $\frac{1}{2}$	8	5	8	16	85	70%	Ken Davis	
44	9	5	6	14 $\frac{1}{2}$	14 $\frac{1}{2}$	8	5	8	20	90	74%	G.W. Wilson	3
45	9	5 $\frac{1}{2}$	6	14	15	8 $\frac{1}{2}$	5 $\frac{1}{2}$	8 $\frac{1}{2}$	19	91	73%	G.W. Wilson	1
46	8 $\frac{1}{2}$	5 $\frac{1}{2}$	6	14 $\frac{1}{2}$	14 $\frac{1}{2}$	8 $\frac{1}{2}$	5	8	19	89 $\frac{1}{2}$	73%	G.W. Wilson	
47	7	5	6	13	13	8 $\frac{1}{2}$	5	8 $\frac{1}{2}$	16	82	70%	F.A. Wellington	
87	9	5	6	14 $\frac{1}{2}$	15	8 $\frac{1}{2}$	5 $\frac{1}{2}$	8	19	90 $\frac{1}{2}$	73%	E. Payne	2
Class 12 COMBING COMEBACK LAMBS' WOOL, 2" (50 mm.) or longer.													
48	8	5 $\frac{1}{2}$	6	14	14	8 $\frac{1}{2}$	5	9	18	88	72%	Challicum P'ship	
49	9 $\frac{1}{2}$	5 $\frac{1}{2}$	6	15	15 $\frac{1}{2}$	9	5 $\frac{1}{2}$	9	19	93 $\frac{1}{2}$	73%	Challicum P'ship	1
50	8 $\frac{1}{2}$	5 $\frac{1}{2}$	6	15	14	9	5 $\frac{1}{2}$	9	18	90 $\frac{1}{2}$	72%	Challicum P'ship	
51	9	5	6	14	15 $\frac{1}{2}$	9	5	8 $\frac{1}{2}$	20	92 $\frac{1}{2}$	74%	Challicum P'ship	2
52	9	5	6	15 $\frac{1}{2}$	15	8 $\frac{1}{2}$	5	8 $\frac{1}{2}$	19	91 $\frac{1}{2}$	73%	Challicum P'ship	
53	7 $\frac{1}{2}$	5	6	13	13	8	5	8 $\frac{1}{2}$	15	81	69%	Ken Davis	
54	8	5	6	15	14	8 $\frac{1}{2}$	5	9	17	87 $\frac{1}{2}$	71%	Ken Davis	
55	8	5	6	14	14	8	5	8 $\frac{1}{2}$	16	84 $\frac{1}{2}$	70%	Ken Davis	
56	8 $\frac{1}{2}$	5 $\frac{1}{2}$	6	14 $\frac{1}{2}$	14	8	5	8	18	87 $\frac{1}{2}$	72%	Ken Davis	
57	9	5 $\frac{1}{2}$	6	15	15	9	5 $\frac{1}{2}$	9	18	92	72%	G.W. Wilson	3
58	8 $\frac{1}{2}$	5	6	14 $\frac{1}{2}$	14 $\frac{1}{2}$	8 $\frac{1}{2}$	5	8 $\frac{1}{2}$	17	87 $\frac{1}{2}$	71%	G.W. Wilson	
59	8 $\frac{1}{2}$	5	6	13 $\frac{1}{2}$	14 $\frac{1}{2}$	7	5	7 $\frac{1}{2}$	19	86	73%	R.V. Dennis	
60	8	5	6	14	14	7 $\frac{1}{2}$	5	7 $\frac{1}{2}$	18	85	72%	R.V. Dennis	
61	8	5	6	15	14	7	5	7 $\frac{1}{2}$	18	85 $\frac{1}{2}$	72%	R.V. Dennis	
62	7 $\frac{1}{2}$	5	6	13	13	6 $\frac{1}{2}$	5	7	17	80	71%	R.V. Dennis	
63	8	5	6	14 $\frac{1}{2}$	14	7	4 $\frac{1}{2}$	7	18	84	72%	R.V. Dennis	
64	8 $\frac{1}{2}$	5	6	15 $\frac{1}{2}$	14	7	5	7 $\frac{1}{2}$	19	87 $\frac{1}{2}$	73%	R.V. Dennis	
65	8 $\frac{1}{2}$	5	6	15 $\frac{1}{2}$	14 $\frac{1}{2}$	7	4 $\frac{1}{2}$	7 $\frac{1}{2}$	17	85 $\frac{1}{2}$	71%	R.V. Dennis	
66	8	5	6	16	14	8	5	8 $\frac{1}{2}$	18	88 $\frac{1}{2}$	72%	R.V. Dennis	
Class 13 COMBING CROSSBRED LAMBS' WOOL, 56's (27 microns) 2 $\frac{1}{4}$ " (60 mm.) or longer.													
67	9	5	6	15	15 $\frac{1}{2}$	8	5 $\frac{1}{2}$	8	20	92	76%	Challicum P'ship	3
68	9 $\frac{1}{2}$	5	6	15	15 $\frac{1}{2}$	9	5 $\frac{1}{2}$	8 $\frac{1}{2}$	20	94	76%	Challicum P'ship	1
69	9	5	6	15	15 $\frac{1}{2}$	8 $\frac{1}{2}$	5	8 $\frac{1}{2}$	19	91 $\frac{1}{2}$	75%	Challicum P'ship	
70	9 $\frac{1}{2}$	5	6	15	15 $\frac{1}{2}$	8 $\frac{1}{2}$	5	8 $\frac{1}{2}$	20	93	76%	Challicum P'ship	2
71	7 $\frac{1}{2}$	5	6	12 $\frac{1}{2}$	13 $\frac{1}{2}$	7	5	7	16	79 $\frac{1}{2}$	72%	Ken Davis	
72	8	5	6	13	14	8	5	8	16	83	72%	Ken Davis	
73	7 $\frac{1}{2}$	5	6	14	13 $\frac{1}{2}$	8 $\frac{1}{2}$	5	8	15	82 $\frac{1}{2}$	71%	Ken Davis	
74	8	4 $\frac{1}{2}$	6	14	14	8	5	8	16	83 $\frac{1}{2}$	72%	Ken Davis	
75	8 $\frac{1}{2}$	5	6	14	14 $\frac{1}{2}$	8 $\frac{1}{2}$	5	9	17	87 $\frac{1}{2}$	73%	G.W. Wilson	
76	9	5	6	14	15	8 $\frac{1}{2}$	5	8 $\frac{1}{2}$	18	89	74%	G.W. Wilson	
77	8	5	6	14	14	8 $\frac{1}{2}$	5	8 $\frac{1}{2}$	17	86	73%	R.V. Dennis	
78	8	5	6	14 $\frac{1}{2}$	14 $\frac{1}{2}$	8	5	7 $\frac{1}{2}$	16	84 $\frac{1}{2}$	72%	R.V. Dennis	
79	8	5	6	14	13 $\frac{1}{2}$	8	5	8	16	83 $\frac{1}{2}$	72%	R.V. Dennis	