

1975

The  
Royal Agricultural Society  
of Victoria

---

ANNUAL EXHIBITION  
1975

CATALOGUE OF EXHIBITS

1975



# THE ROYAL AGRICULTURAL SOCIETY OF VICTORIA

ROYAL SHOWGROUNDS, EPSOM ROAD, ASCOT VALE, 3032. TELEPHONE: 33 0471

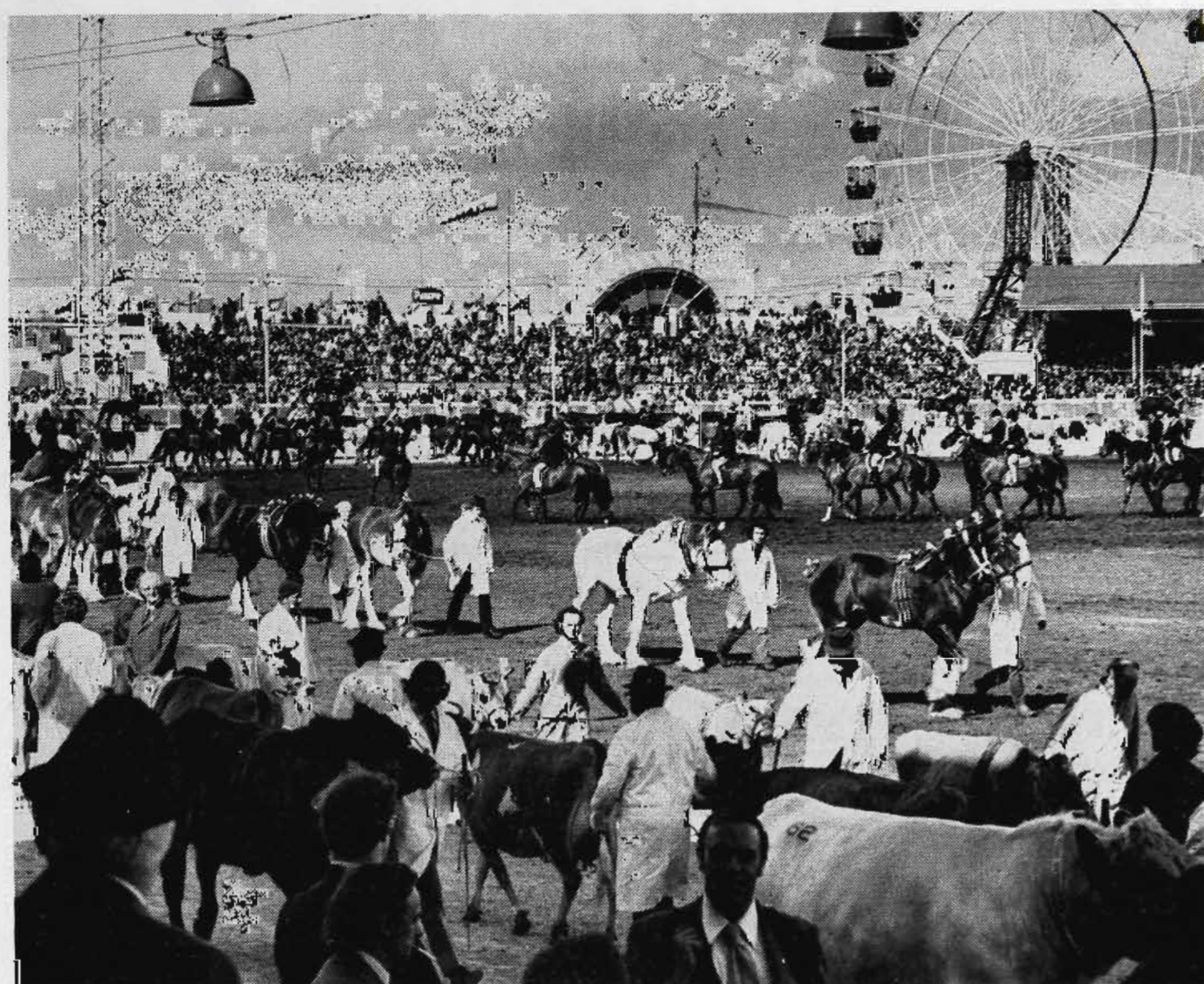

## CATALOGUE of EXHIBITS

MELBOURNE'S

ROYAL SHOW

17th to 27th SEPTEMBER, 1975

ELEVEN DAYS & NINE NIGHTS

---

The Royal Agricultural Society of Victoria regrets the increase in the price of this catalogue, but production costs are more than double the sale price.

---



**NOTICE . . . NOTICE . . . NOTICE**  
**AUCTION SALES OF STOCK**

**WILL BE HELD AT THE SHOW GROUNDS AS UNDER**  
(The times and places listed hereunder are subject to alteration)

**CATTLE**  
**BEEF BREEDS**

**FRIDAY, 19th SEPTEMBER, AT 10.00 A.M.**

(To be held in the "L. M. Dugdale" Cattle Sale Ring.)

First Group — Poll Herefords and Herefords.

Second Group — Angus, Galloways and Murray Greys.

Third Group — Brangus, Devons, South Devons, Charolais, Brahmans, Brafords and Santa Gertrudis.

Fourth Group — Poll Shorthorns and Beef Shorthorns.

The breeds in groups and the breeds within each group will rotate annually.

**DUAL PURPOSE**  
**BREEDS**

**MONDAY, 22nd SEPTEMBER, AT 9.30 A.M.**

(To be held in the "L. M. Dugdale" Cattle Sale Ring.)

**DAIRY SHORTHORNS and RED POLLS.**

**DAIRY BREEDS**

**THURSDAY, 18th SEPTEMBER, AT 6.30 P.M.**

(To be held in the "L. M. Dugdale" Cattle Sale Ring.)

**AUSTRALIAN ILLAWARRA SHORTHORNS, JERSEYS, AYR-SHIREs, FRIESIANs and GUERNSEYS.**

**GOATS**  
**ANGORA DOES**

**TUESDAY, 23rd SEPTEMBER, AT 10.00 A.M.**

(To be held in the Goat Pavilion)

**SHEEP**

**WEDNESDAY, 24th SEPTEMBER, AT 9.30 A.M.**

(To be held in the Sheep Pavilion)

9.30 a.m. Poll Dorset and Dorset Horns.

10.00 a.m. Romney Marsh, Cheviots, Southdowns, Shropshires, Suffolks, Ryelands, Hampshire Downs, Dorset Downs, Wiltshire Horns, English Leicesters and Border Leicesters.

**PIGS**

**TUESDAY, 23rd SEPTEMBER, AT 9.30 A.M.**

Wessex Saddlebacks, Large Blacks, Large Whites.

**WEDNESDAY, 24th SEPTEMBER, AT 9.30 A.M.**

Berkshires, Landrace.

**NOTE.**—With the exception of Pigs, the order of sale of the various breeds of stock will rotate annually first this year becoming last next year. The order of sale of Pigs will not rotate. The order of sale of breeds of sheep each year is decided after the closing of entries for the Show.



# The Royal Agricultural Society of Victoria

## LIST OF OFFICE-BEARERS, 1975

### President:

P. B. RONALD, "Koo-man-goo-nong", Pakenham East, 3810.

### Vice-Presidents:

R. T. BALDERSTONE, M.C., Rhinds Road, Wallington, 3221.

A. GIBSON, 40 Balwyn Road, Canterbury, 3126.

G. R. STARRITT, "Kelso Park", Roadside Delivery, Tatura, 3616.

### Trustees:

W. J. T. CLARKE, "Devon Park", Dunkeld, 3294.

THE HON. SIR WILLIAM McDONALD, "Brippick", Neuarpuir, 3413.

P. B. RONALD, "Koo-man-goo-nong", Pakenham East, 3810.

G. P. H. WILSON, C.M.G., "Wilson House", Berwick, 3806.

### Life Councillors:

W. B. BOOTHBY, "Old Boorhaman", Peechelba East, 3678.

JOHN BOTT, 48A Lynch Street, Yarrowonga, 3730.

J. M. BUCHANAN, Bass Street, Flinders, 3929.

W. J. T. CLARKE, "Devon Park", Dunkeld, 3294.

SIR ALEC CRESWICK, 5th Floor, 414 Collins Street, Melbourne, 3000.

L. S. K. CUNNINGHAM, 5 Hollingsworth Avenue, Hawthorn, 3122.

K. A. DRUMMOND, "Talgarno Park", Private Bag, Wodonga, 3690.

J. M. GARDINER, "Karalee", Tungamah, 3728.

G. HOWELL, Bridge Inn Lane, Wollert, 3750.

D. W. R. KNOX, "Glen Appin", Upton Road, Avenel, 3664.

H. L. LYALL, 362 Glenferrie Road, Malvern, 3144.

T. N. MITCHELL, C.B.E., Flat 2B, 516 Toorak Road, Toorak, 3142.

C. O. MOORE, "Weerangourt", Pte. Bag 3, Hamilton, 3300.

P. B. RONALD, "Koo-man-goo-nong", Pakenham East, 3810.

F. E. SELWYN SCOTT, M.B.E., "Yuulong", Scotsburn, 3357.

D. SUTHERLAND SMITH, 148 Queensberry Street, North Melbourne, 3051.

G. P. H. WILSON, C.M.G., "Wilson House", Berwick, 3806.

H. T. C. WOODFULL, O.B.E., "Burtonlea", Blair Road, Portsea, 3944.

### Members of Council:

W. A. ANGLISS, "Marnong", Donnybrook, 3652.

CR. E. W. BEST, C.M.G., 56 Claremont Street, South Yarra, 3141.

J. K. BUCHANAN, "Gleneira", Flinders, 3929.

J. M. BURSTON, "East Mt. Ada", Benalla, 3672.

Sir RUPERT W. J. CLARKE, Bart., M.A., M.B.E., A.M.P. Tower, 535 Bourke Street, Melbourne, 3000.

Sir EDGAR COLES, 236 Bourke Street, Melbourne, 3000.

W. D. CROWLEY, 3 Attley Grove, Ripponlea, 3182.

Professor H. C. FORSTER, O.B.E., 9 Mountain View Road, North Balwyn, 3104.

C. B. GARDINER, "Dairy Industry House", 576 St. Kilda Road, Melbourne, 3004.

R. B. GERRAND, Box 31, P.O. Sale, 3850.

W. McL. GREAVES, "Warrook", Monomeith, 3983.

J. G. W. HEAD, Grenada Park, Box 161, Seymour, 3660.

ROBERT HUNTER, 8 Kensington Road, South Yarra, 3141.

C. R. KELLY, Barwidgee, Caramut, 3274.

J. W. KELLY, Caramut North, Caramut, 3274.

R. B. LANGDON, "Wexford", R.S.D. 115, Hamilton, 3300.

F. B. LANGLANDS, "Kalimna Park", Horsham, 3400.

F. J. LITHGOW, "Flowerfield", Coldstream, 3770.

Sir CECIL LOOKER, 26 Tormey Street, North Balwyn, 3104.

Col. M. H. McARTHUR, O.B.E., Melrose Farm, Wollert, 3750.

D. S. MacGREGOR, "Dalmore", Baringhup, 3463.

LINDSAY G. C. NICHOLAS, "Cooring Yering", Lilydale, 3140.

K. P. PALMER, "Taunton", Benalla, 3672.

J. W. RAE, a'Beckett Road, Narre Warren North, 3804.

J. H. SLEIGH, "Bayunga", Nagambie, 3608.

Hon. I. W. SMITH, M.P., c/- Department of Agriculture, P.O. Box 4041, Melbourne, 3001.

F. R. I. STEPHENS, "Vermont", P.B. 6, Benalla, 3672.

S. A. TURNER, "Woodlands", Huon, 3695.

J. W. D. WARD, 3 Kilbridge, 73 Walsh Street, South Yarra, 3141.

The Hon. V. F. WILCOX, Q.C., M.P., 76 Broadway, Camberwell, 3124.

H. F. YUNCKEN, "Birkenmoor", Lower Plenty, 3093.

### Surgeons:

DR. R. HILL, DR. R. MYERS, DR. LOUIS B. WITTS

### Veterinary Panel:

P. T. KELYNACK, B.V.Sc. (Veterinary Consultant); J. D. ARNOTT, B.V.Sc. (Chairman); R. CUST, B.V.Sc.; G. DAVIDSON, B.V.Sc.; A. P. HART, B.V.Sc.; A. LAWTHORP, B.V.Sc.; H. J. WIRTH, B.V.Sc.

### Auditors:

J. A. COURT, Chartered Accountant (Aust.); I. McC. ROUGH, Chartered Accountant (Aust.).

Director: H. J. CLAPPISON.





# THE ROYAL AGRICULTURAL SOCIETY OF VICTORIA

ROYAL SHOWGROUNDS, EPSOM ROAD, ASCOT VALE, 3032

**THE ANNUAL EXHIBITION** will be open on **WEDNESDAY, 17th SEPTEMBER, to SATURDAY, 27th SEPTEMBER, (including Sunday, 21st from 9.00 a.m.).**

Members of the Society, on presentation of their badges, will be admitted to the Grounds and Grand Stands free.

The public will be admitted on Wednesday, 17th September, and on the remaining days of the Show, from 9 a.m., including Sunday, 21st September, on payment of \$2.00 for adults and 40c for children under 14.

No charge is made for admission to public Grand Stands.

Admission may be obtained at the gates by cash payment or on production of Member's badges or official passes, etc., also combined Rail and Show Tickets which are sold at Flinders Street, Railway Station, Tourist Bureau, Collins Street, and at all suburban railway stations, including Frankston, Lilydale, Belgrave, Sunbury and Geelong.

Trams run direct from Elizabeth Street to the Show Grounds.

Prize Cards (which are copyright) will be displayed with the successful exhibits with ribbons, as follow:

## NORMAL CLASSES

First Prize	....	Blue-lettered Card, Blue Ribbon.
Second Prize	....	Red-lettered Card, Red Ribbon.
Third Prize	....	Black-lettered Card, White Ribbon.
Fourth Prize	....	Green-letter Card, Yellow Ribbon.
Fifth Prize	....	Brown-lettered Card, Green Ribbon.
Sixth Prize	....	Grey-lettered Card, Buff Ribbon.
Very Highly Commended	....	Lavender-lettered Card and Ribbon.
Highly Commended	....	Lavender-lettered Card and Ribbon.
Commended	....	Lavender-lettered Card and Ribbon.
Special	....	Green-lettered Card, Purple Ribbon.

## GROUP CLASSES IN

### BEEF, DUAL PURPOSE AND DAIRY CATTLE SECTIONS ONLY

First Prize	....	Blue-lettered Card, Blue and Black Ribbon.
Second Prize	....	Red-lettered Card, White and Black Ribbon.
Third Prize	....	Black-lettered Card, White and Black Ribbon.

## CHAMPIONSHIPS

Champion Prize Winners	....	Blue-lettered Card.
Reserve Champion	....	Blue-lettered Card.
Junior Champion	....	Blue-lettered Card.
Junior Reserve Champion	....	Blue-lettered Card.

A ribbon will be carried round the necks of prize-winning Live Stock exhibits.

Supreme Champions will be distinguished by a light blue sash.

Grand Champions and Champions will be distinguished by a red, white and blue sash or rosette.

Senior Champions will be distinguished by a blue sash or rosette.

Reserve Senior Champions and Reserve Champions will be distinguished by a purple sash or rosette.

Junior Champions will be distinguished by a blue, red and blue sash or rosette and Reserve Junior Champions by a red, blue and red sash or rosette.

Refreshments of all kinds will be provided on the grounds by the Society's authorised caterers who bind themselves to supply everything of the best quality at Melbourne rates.

Royal Showgrounds,  
Epsom Road, Ascot Vale, 3032.

H. J. CLAPPISON, Director.



## INDEX TO CONTENTS

	Page		Page
LIST OF OFFICE-BEARERS .....	iii	Southdowns .....	4— 14
PROGRAMME OF PARADES AND		Shropshires .....	4— 18
EVENTS .....	vii	Suffolks .....	4— 18
HORSES (Sections 1-19)—		Dorset Horns .....	4— 19
Index to Regulations .....	1— 1	Ryelands .....	4— 21
Regulations .....	1— 2	Hampshire Downs .....	4— 23
Clydesdales .....	1— 6	Dorset Downs .....	4— 23
Farm and Lorry Horses .....	1— 11	Wiltshire Horns .....	4— 23
Arabs .....	1— 12	South Suffolks .....	4— 24
Trotters .....	1— 16	Poll Dorsets .....	4— 24
Palominos .....	1— 17	Corriedales .....	4— 28
Quarter Horses .....	1— 18	Perendales .....	4— 30
Galloways .....	1— 20	Index to Exhibitors (Sections 44-60) .....	4— 31
Ponies .....	1— 21	Domestic Trade Lamb Comp. (Sec. 61) .....	4— 33
Connemaras .....	1— 33	Wool (Section 62) .....	4— 33
Breeding Section .....	1— 34	Sheep Shearing (Section 63) .....	4— 36
Stock Horses .....	1— 35	Sheep Dog Trials (Section 64) .....	4— 37
Donkeys .....	1— 36	Index to Competitors (Section 64) .....	4— 38
Stallions (Ridden and Harness) .....	1— 37	GOATS (Section 65)—	
Saddle Section .....	1— 39	Regulations .....	4— 40
Dressage .....	1— 69	Index to Exhibitors .....	4— 51
Harness Section .....	1— 76	PIGS (Sections 66-71)—	
Riding Competitions .....	1— 82	Regulations .....	4— 52
Novelty Events .....	1— 96	Berkshires .....	4— 56
Jumping Competitions .....	1— 103	Large Whites .....	4— 58
Index to Exhibitors .....	1— 124	Large Blacks .....	4— 63
WOOD CHOPPING CONTESTS (Section		Wessex Saddlebacks .....	4— 64
20) .....	2— 1	Landrace .....	4— 66
Index to Competitors .....	2— 31	Bacon and Pork Pig Competitions .....	4— 74
CATTLE (Sections 21-43)—		Index to Exhibitors (Bacon & Pork Pig	
Regulations .....	3— 1	Carcase Competitions) .....	4— 76
Fat Cattle .....	3— 6	Index to Exhibitors (Pigs) .....	4— 72
Beef Shorthorns .....	3— 15	POULTRY (Section 72)—	
Poll Shorthorns .....	3— 20	Regulations .....	5— 1
Herefords .....	3— 23	Index to Exhibitors .....	5— 20
Poll Herefords .....	3— 30	EGGS (Section 73) .....	5— 24
Angus .....	3— 39	PIGEONS (Section 74)—	
Devons .....	3— 52	Regulations .....	5— 25
Santa Gertrudis .....	3— 52	Index to Exhibitors .....	5— 38
Galloways .....	3— 54	BUDGERIGARS, CANARIES AND CAGE	
Murray Greys .....	3— 57	BIRDS (Section 75)—	
Brahmans .....	3— 61	Regulations .....	5— 40
Brafords .....	3— 64	CAVIES (Section 76) .....	5— 45
Brangus .....	3— 65	AUSTRALIAN WINES (Section 80) .....	5— 47
South Devons .....	3— 66	Index to Exhibitors .....	5— 68
Charolais .....	3— 68	DAIRY PRODUCE (Section 81) .....	5— 72
Simmental .....	3— 69	FARM PRODUCE (Section 82) .....	5— 76
Beef Cattle Herdsmens' Competition .....	3— 70	APICULTURE (Section 83) .....	5— 83
Red Polls .....	3— 71	Index to Exhibitors (Sections 81-83) .....	5— 86
Dairy Shorthorns .....	3— 74	ARTS AND CRAFTS (Section 84)—	
Index to Exhibitors (Sections 21-37) .....	3— 80	Regulations .....	5— 89
Australian Illawarra Shorthorns .....	3— 89	Index to Competitors .....	5— 117
Ayrshires .....	3— 96	YOUNG FARMERS' COMPETITIONS	
Jerseys .....	3— 101	(Section 85) .....	5— 142
Guernseys .....	3— 113	FARM GADGETS COMPETITION	
Friesians .....	3— 120	(Section 86) .....	5— 143
Government Herd Test Prizes, Type		Index to Competitors .....	5— 144
and Utility Classes .....	3— 132	DOGS (Section 90) .....	6— 1
Index to Exhibitors (Sections 38-43) .....	3— 133	TROTTERING RACES (Section 92) .....	8— 1
SHEEP (Sections 44-60)—		Index to Competitors .....	8— 11
Regulations .....	4— 1	TUG O' WAR (Section 93) .....	8— 13
Lincolns .....	4— 6	LIST OF STANDHOLDERS .....	8— 14
English Leicesters .....	4— 8	INDEX TO ADVERTISEMENTS .....	8— 20
Border Leicesters .....	4— 8		
Romney Marsh .....	4— 9		
Cheviots .....	4— 12		





# THE ROYAL AGRICULTURAL SOCIETY OF VICTORIA

ROYAL SHOW GROUNDS, EPSOM ROAD, ASCOT VALE, 3032

## PRIVILEGES of MEMBERSHIP

### EXTRACT FROM REVISED CONSTITUTION AND RULES

The privileges of a FULL MEMBER shall be:—

- (i) Free admission to the Society's Grounds, Members' grandstand and other grandstands surrounding the main arena during shows or exhibitions conducted by the Society.
- (ii) The right to purchase up to two additional ladies' badges at the price fixed from time to time by the Council.
- (iii) The benefits of any reciprocal arrangement which the Society has with any kindred Society.
- (iv) Such reduced entry fees at shows or exhibitions conducted by the Society as the Council may from time to time determine upon.
- (v) The right to vote at general meetings of the Society subject to any rules herein contained which deal with the right to vote at meetings of the Society.

The privileges of an ASSOCIATE MEMBER shall be:—

- (i) Free admission to the Society's Grounds, Members' grandstand and other grandstands surrounding the main arena during shows or exhibitions conducted by the Society.
- (ii) Such reduced entry fees at shows or exhibitions conducted by the Society as the Council may from time to time determine.
- (iii) If a firm, corporation, society, company or other body, then it shall have the right to pay more than one associate member's subscription in which event it shall be entitled to as many associate members' badges as subscriptions paid.

The privileges of a JUNIOR MEMBER shall be:

- (i) Free admission to the Society's Grounds, Members' grandstand and other grandstands surrounding the main arena during shows or exhibitions conducted by the Society.

**NOTE.—ASSOCIATE MEMBERSHIPS DO NOT CARRY ANY RECIPROCAL RIGHT WITH ANY SOCIETY.**

### RATES OF SUBSCRIPTION

Full Member (including one Ladies' Badge) .....	\$15.00 per annum
Ladies' Badge (purchasable only by Full and Life Members) .....	\$6.00 per annum
Associate Member .....	\$10.00 per annum
Junior Member (purchasable by children under 18 years of age on the first day of the year. Age to be certified in writing by parent or school teacher) .....	\$5.00 per annum

**MEMBERS' BADGES MAY BE PURCHASED AT THE VICTORIAN GOVERNMENT TOURIST BUREAU, 272 COLLINS STREET, MELBOURNE, AND ALSO AT SHOW-TIME AT THE SHOW GROUNDS ENTRANCES NEAR THE HALL OF MANUFACTURES, LANG'S ROAD, Nos. 2 AND 3 GATES, LEONARD'S CRESCENT AND ON THE RAILWAY PLATFORM.**



# Programme of Parades and Events 1975

## FIRST DAY

Wednesday, 17th September

Judging of Cattle on Hoof Classes.  
Horses in Main Arena and Dogs in the Dog Judging Arena.

## SECOND DAY

Thursday, 18th September

Judging of all Cattle, Pigs, Goats, Poultry.  
Pigs in Main Arena and Dogs in the Dog Judging Arena.

## THIRD DAY

Friday, 19th September

Time	Class No.	Event	Ring No.
9.00 a.m.	178	Saddle Galloways, over 14.2 and under 15 hands (Novice) .. .. .	1
9.00 a.m.	189	Saddle Ponies, over 13 and not over 14 hands (Novice) .. .. .	3
9.30 a.m.	50	Trotting Turnouts (on trotting track).	
9.45 a.m.	179	Saddle Galloways, over 14.2 and under 15 hands (Heavy) .. .. .	1
9.45 a.m.	193	Saddle Ponies, over 12 and not over 13 hands (Novice) .. .. .	3
10.30 a.m.	245	Viceroy Turnouts, over 13 and not over 14 hands .. .. .	1
10.30 a.m.	196	Saddle Ponies, over 12 hands and not over 12.2 .. .. .	3
10.45 a.m.	341	Alex Morrison Junior Jumping Contest, Table A2, Group C .. .. .	2
11.15 a.m.	261	Tradesman's Turnout — Four Wheeler .. .. .	3
11.15 a.m.	243	Jinker Turnouts, over 11 and not over 12 hands .. .. .	1
11.30 a.m.	262	Tradesman's Turnout — Two Wheeler .. .. .	3
11.45 a.m.	251	Period Turnouts, 14 hands and over .. .. .	1
11.45 a.m.	263	Baker's, Turnouts .. .. .	3
12.00 noon	180	Saddle Galloways, over 14.2 and under 15 hands (Light) .. .. .	1
12.00 noon	264	Milkman's Turnouts .. .. .	3
12.15 p.m.	265	Horse Trader's Long Shaft Brake Turnout .. .. .	3
12.30 p.m.	256	Heavy Delivery Cart Horse .. .. .	3
12.45 p.m.	181	Saddle Galloways, over 14 hands and not over 14.2 (Novice) .. .. .	1
12.45 p.m.	257	Medium Delivery Cart Horse .. .. .	3
12.45 p.m.	323	Carlton & United Breweries Stakes, Table A3, Group A, Div. I. .. .. .	2
1.00 p.m.	258	Pairs, Lorry Horses .. .. .	3
1.15 p.m.	259	Light Delivery, 14.2 hands or over .. .. .	3
1.30 p.m.	260	Light Delivery, under 14.2 hands .. .. .	3
1.45 p.m.	252	Period Turnouts, under 14 hands .. .. .	1
1.45 p.m.		CHAMPION TRADESMAN'S HORSE — LIGHT OR MEDIUM .. .. .	3
1.45 p.m.	1	Trotting, "Sun News Pictorial" Handicap Trotters Only.	

Time	Class No.	Event	Ring No.
1.55 p.m.		CHAMPION TRADESMAN'S HORSE—HEAVY	3
2.00 p.m.		AUSTRALIAN WORKING STOCK HORSE DEMONSTRATION — Boonerah Sandman ridden by Keith Urquhart.	
2.20 p.m.		Kelly Bros. — CLOWNS.	
2.30 p.m.		GRAND PARADE — Horses, Ponies, Cattle and Goats.	
3.15 p.m.		PINKERTON MOTOR CYCLE SPECTACULAR	
3.35 p.m.		Kelly Bros. — CLOWNS.	
3.40 p.m.		HOLDEN PRECISION DRIVING TEAM.	
4.00 p.m.	276	Ladies Riding Competition, 18 and under 21	1
4.15 p.m.	330	"Hotel Southern Cross" Jumping Competition, Table A3, Group A, Division II .. .. .	2
4.30 p.m.	239	Harness Ponies, not over 10 hands .. .. .	3
5.00 p.m.	244	Jinker Turnouts, over 10 and not over 11 hands .. .. .	3
5.30 p.m.	4	Skipka Working Dog Food, Utility Sheep Dog Trial (3 dogs).	
6.15 p.m.		The "BRICK & PIPE" CAMP DRAFT.	

## Friday Evening

7.00 p.m.	325	"Pure-Pak" Six Bars, Table A, Group A, Division I .. .. .	
7.45 p.m.		Kelly Bros. — CLOWNS.	
8.00 p.m.		Dalgety Centenary POLO TOURNAMENT.	
9.00 p.m.	2	Trotting, The Hearne Printery Handicap (Divisions).	
9.15 p.m.		PINKERTON MOTOR CYCLE SPECTACULAR.	
9.35 p.m.		Cutting Demonstration by Quarter Horses.	
10.00 p.m.		HOLDEN PRECISION DRIVING TEAM.	

## FOURTH DAY

Saturday, 20th September

8.15 a.m.	271	Albion Boys' Riding Competition, 12 and under 14 .. .. .	1
8.15 a.m.	285	Lort Smith Animal Hospital, Pair Riding Competition, 14 and under 16 .. .. .	3
8.45 a.m.	279	Brockhoff's Biscuits Girls' Riding Competition, 12 and under 14 .. .. .	1
9.15 a.m.	242	Jinker Turnouts, over 12 and not over 13 hands .. .. .	3
9.30 a.m.	225	Jinker Turnouts, 15 hands and over .. .. .	3
9.30 a.m.	338	The Scurry Stakes, Table C, Group B .. .. .	2
9.45 a.m.	255	Pair of Team Harness Shetland Ponies, 10.2 or under .. .. .	3
10.00 a.m.	270	Boys' Riding Competition, 14 and under 16 .. .. .	1
10.00 a.m.	240	Buggy Turnouts, not over 14 hands .. .. .	3
10.30 a.m.	286	Junior Pair Riding Competition, under 14 .. .. .	3
10.45 a.m.	278	Suburban Plumbing Service Girls' Riding Competition, 14 and under 16 .. .. .	1
11.00 a.m.	329	The Highpoint West Stakes, Table A2, Group A, Division II .. .. .	2
11.30 a.m.	290	Junior Team Riding Competition, 12 and under 14 .. .. .	3
12.15 p.m.	266	Decorated Business Turnouts .. .. .	1
12.30 p.m.	310	Musical Chairs for Ladies .. .. .	3
12.45 p.m.	299	Good Hands Challenge Trophy for Boys .. .. .	1
12.45 p.m.	322	The Prince of Wales Cup, Table A2, Group A, Division I .. .. .	2
1.50 p.m.		Kelly Bros. — CLOWNS.	



## PROGRAMME OF PARADES AND EVENTS

Time	Class No.	Event	Ring No.
2.10 p.m.		3rd MILITARY DISTRICT BAND & GUARD OF HONOUR.	
2.30 p.m.		OFFICIAL OPENING OF THE SHOW by His Excellency the Governor of Victoria, The Honourable Sir Henry Winneke, K.C.M.G., O.B.E., K.St.J., Q.C.	
2.50 p.m.		GRAND PARADE — Horses, Ponies, Cattle and Goats.	
3.35 p.m.		Kelly Bros. — CLOWNS.	
3.45 p.m.		HOLDEN PRECISION DRIVING TEAM.	
4.05 p.m.	298	Good Hands Challenge Trophy for Girls ..	1
4.05 p.m.	316	Billycan Race .. .. .	3
4.25 p.m.	301	Pennant Products Gentleman's Flag Race ..	3
4.50 p.m.	336	Sir Kenneth Luke Memorial Hit and Hurry Group B .. .. .	2
5.00 p.m.	289	Street's Ice Cream Team Riding Competition, 14 and under 16 .. .. .	1
5.45 p.m.	4	Skipa Working Dog Food Utility Sheep Dog Trial (3 dogs) .. .. .	3

## Saturday Evening

6.30 p.m.		THE BRICK & PIPE CAMP DRAFT.	
7.00 p.m.	3	Trotting T.C.B. Handicap.	
7.15 p.m.		PINKERTON MOTOR CYCLE SPECTACULAR.	
7.35 p.m.		Grand Prix Dressage — Mr. Owen Matthews and Aintree Boy.	
7.55 p.m.		FIREWORKS.	
8.25 p.m.	4	Trotting. The Free-For-All.	
8.40 p.m.		HIGHLAND BANDS DISPLAY.	
9.20 p.m.		HOLDEN PRECISION DRIVING TEAM.	

## FIFTH DAY

## Sunday, 21st September

9.00 a.m.	231	Harness Ponies, not over 12 hands, Novice.	3
9.20 a.m.	230	Harness Ponies, over 12 and not over 13 hands, Novice. .. .. .	3
9.30 a.m.	269	"Parker Pen" Boys' Riding Competition, 16 and under 18. .. .. .	2
9.45 a.m.	332	The "Telmin" One Round Stakes, Table A4, Group A, Division II. .. .. .	1
9.45 a.m.	229	Harness Ponies, over 13 and not over 14 hands, Novice. .. .. .	3
10.00 a.m.	277	"White Crow Food Products" Girls' Riding Competition, 16 and under 18. .. .. .	3
11.00 a.m.	268	Junior Men's Riding Competition, 18 and under 21. .. .. .	2
11.30 a.m.	349	Inter Pony Clubs Team Jumping Contest, Table A, Group E. .. .. .	1
11.30 a.m.	303	The "V.E.B." Victorian Junior Flag Race Championship .. .. .	3
11.30 a.m.	267	Senior Men's Riding Competition, 21 and over .. .. .	2
11.45 a.m.	247	Viceroy Turnouts, over 11 and not over 12 hands .. .. .	3
12.05 p.m.	223	Buggy Turnouts, 15 hands and over .. .. .	3
12.15 p.m.	208	Mounted Police Turnout .. .. .	2

Time	Class No.	Event	Ring No.
12.30 p.m.	235	Harness Ponies, over 12.2 and not over 13 hands .. .. .	3
1.00 p.m.	321	Apprentice Jockeys' Flag Race .. .. .	3
1.15 p.m.		HOLDEN PRECISION DRIVING TEAM.	
1.35 p.m.		MUSICAL RIDE by Victoria Mounted Police	2
2.00 p.m.		OBEDIENCE DOG DISPLAY.	
2.45 p.m.		GRAND PARADE — Horses, Ponies, Cattle and Goats.	
3.30 p.m.		CLOWNS — Kelly Bros.	
3.35 p.m.		Dalgety Centenary POLO TOURNAMENT.	
4.30 p.m.		Hound Racing.	
5.05 p.m.		The "Brick & Pipe" CAMP DRAFT.	
5.45 p.m.		The "A.R.C." Australian Gold Cup Tent Pegging Championship.	

## Sunday Evening

6.15 p.m.		CLOWNS — Kelly Bros.	
6.25 p.m.		PINKERTON MOTOR CYCLE SPECTACULAR.	
6.45 p.m.		POLICE MOTOR CYCLE DISPLAY.	
7.05 p.m.		Dressage Demonstration — Owen Matthews and Galway.	
7.25 p.m.		Australian Working Stock Horse Demonstration — Boonerah Sandman ridden by Keith Urquhart.	
7.40 p.m.	333	The "Buckley & Nunn" Six Bars, Table A, Group A, Division II.	
8.15 p.m.		BENNETT HONDA AGRICULTURAL MOTOR CYCLE COMPETITION (FINAL).	

## SIXTH DAY

## Monday, 22nd September

9.00 a.m.		The "SHELL COMPANY" Beef Cattle Herdsman's Award .. .. .	1
9.30 a.m.	199	Saddle Ponies, over 10.2 and not over 11 hands .. .. .	1
9.30 a.m.	158	Best Equestrienne Turnout — GARRYOWEN TROPHY .. .. .	2
10.00 a.m.	197	Saddle Ponies, over 11.2 and not over 12 hands .. .. .	1
10.30 a.m.	192	Saddle Ponies, over 13 hands and not over 13.2 .. .. .	1
10.30 a.m.	343	The "Joseph Lyddy" Junior Jumping Contest, Table A2, Group C .. .. .	3
11.00 a.m.	194	Saddle Ponies, over 12.2 and not over 13 hands .. .. .	1
11.30 a.m.	191	Saddle Ponies, over 13.2 and not over 14 hands .. .. .	1
12.00 noon	201	Saddle Ponies, not over 9.2, rider under 10 years .. .. .	1
12.00 noon	241	Jinker Turnouts, over 13 and not over 14 hands .. .. .	2
12.00 noon	324	The "Myer Emporium" Stakes, Table A4, Group A, Division I. .. .. .	3
12.15 p.m.	224	Buggy Turnouts, over 14 and under 15 hands	2
12.30 p.m.	248	Viceroy Turnouts, over 10 and not over 11 hands .. .. .	2
12.30 p.m.	164	Hacks, 14 stone, Novice. .. .. .	1
1.00 p.m.	236	Harness Ponies, over 12 hands and not over 12.2 .. .. .	2



## PROGRAMME OF PARADES AND EVENTS

Time	Class No.	Event	Ring No.	Time	Class No.	Event	Ring No.
1.15 p.m.	198	Saddle Ponies, over 11 hands and not over 11.2 .. .. .	1	1.00 p.m.	162	Smartest On Parade, Girls. . . . .	1
1.20 p.m.	220	Harness Horses, 15 hands or over .. .. .	2	1.15 p.m.	275	Joan Foster Memorial Ladies' Riding Competition, 21 and over .. .. .	2
1.55 p.m.		HOLDEN PRECISION DRIVING TEAM.		1.15 p.m.	328	The "Olympic Tyre" Top Score Stakes, Group A, Division I. . . . .	3
2.15 p.m.		CLOWNS — Kelly Bros.		1.45 p.m.	5	Trotting. The Tuesday Handicap.	
2.30 p.m.		GRAND PARADE — Horses, Ponies, Cattle & Goats.		1.55 p.m.		MUSICAL RIDE, by VICTORIA MOUNTED POLICE .. .. .	2
3.15 p.m.		CLOWNS — Kelly Bros.		2.20 p.m.		The "BRICK & PIPE" CAMP DRAFT .. .. .	2
3.25 p.m.		PINKERTON MOTOR CYCLE SPECTACULAR.		2.50 p.m.		RODEO.	
3.45 p.m.	160	Best Junior Equestrienne Turnout .. .. .	1	3.50 p.m.	167	Hacks, 12 stone, Open .. .. .	1
3.45 p.m.	339	The Take Your Own Line, Table A, Group B .. .. .	3	3.50 p.m.	210	Hunter, Mare or Gelding, ridden .. .. .	2
4.00 p.m.	165	Hacks, 14 stone, Open .. .. .	2	3.50 p.m.	335	"Merck, Sharpe & Dohme" Scurry Stakes, Table C, Group B .. .. .	3
4.45 p.m.	183	Saddle Galloways, over 14 hands and not over 14.2 (Light). .. .. .	1	4.35 p.m.	6	Trotting. Three Years Old Handicap.	
5.00 p.m.	246	Viceroy Turnouts, over 12 and not over 13 hands .. .. .	2	4.50 p.m.	182	Saddle Galloways, over 14 hands and not over 14.2 (Heavy) .. .. .	1
5.20 p.m.	221	Harness Galloways, over 14.2 and under 15 hands. .. .. .	2	4.50 p.m.	253	Harness Pairs or Teams, over 14 hands .. .. .	2
5.30 p.m.	305	Gentleman's Bending Race .. .. .	3	5.15 p.m.	186	Pairs of Saddle Galloways, over 14.2 and under 15 hands .. .. .	1
6.00 p.m.	318	Ball Race .. .. .	3	5.30 p.m.	2	Bank of New South Wales, Open Sheep Dog Trial (3 dogs).	
				6.15 p.m.		HOLDEN PRECISION DRIVING TEAM.	

## Monday Evening

6.30 p.m.		HOLDEN PRECISION DRIVING TEAM.
6.50 p.m.		PINKERTON MOTOR CYCLE SPECTACULAR.
7.15 p.m.		RODEO.
8.15 p.m.		POLICE MOTOR CYCLE DISPLAY.
8.35 p.m.		The "A.R.C." Australian Gold Cup Tent Pegging Championship.

## SEVENTH DAY

## Tuesday, 23rd September

8.30 a.m.	187	Pairs Saddle Galloways, over 14 hands and not over 14.2 .. .. .	1
8.45 a.m.	195	Saddle Ponies, under 13 hands. Riders 14 or under. .. .. .	2
9.30 a.m.	227	Viceroy Turnouts, 15 hands or over. .. .. .	1
9.30 a.m.	346	S. A. Greaves Memorial Hunters' Plate, Group D. .. .. .	2
9.45 a.m.	232	Harness Hackney Ponies, not over 14 hands. .. .. .	1
10.00 a.m.	238	Harness Ponies, over 10 and not over 11 hands. .. .. .	1
10.00 a.m.	331	The "Land Rover" Jumping Competition, Table A2, Group A, Division II .. .. .	3
10.30 a.m.	213	Pony Turnout in Saddle, not over 10.2 hands, riders 6 and under 11 years. .. .. .	1
10.30 a.m.	254	Harness Pairs or teams, 14 hands and under. .. .. .	2
11.00 a.m.	159	Intermediate Equestrienne Turnout. .. .. .	1
11.00 a.m.	212	Pony Turnout in Saddle, not over 10.2 hands, riders under 6 (to be led). .. .. .	2
11.20 a.m.	200	Saddle Ponies, over 9.2 and not over 10.2 hands .. .. .	2
11.45 a.m.	342	General Motors-Holden's "Gemini" Junior Jumping Contest, Table A2, Group C. .. .. .	3
12.00 noon	166	Hacks, 12 stone, Novice. .. .. .	1
12.30 p.m.	274	G. V. Mulder Boys' Riding Competition, under 8. .. .. .	2
12.45 p.m.	282	Victorian Light Horse Assn., Girls' Riding Competitions, under 8. .. .. .	2

## Tuesday Evening

6.35 p.m.		PINKERTON MOTOR CYCLE SPECTACULAR.
7.00 p.m.		POLICE MOTOR CYCLE DISPLAY.
7.20 p.m.		CLOWNS — Kelly Bros.
7.30 p.m.		GRAND PARADE — Horses, Ponies, Cattle and Goats.
8.15 p.m.	7	Trotting. Trotters Handicap.
8.30 p.m.	352	"Escort" Section Four Jumping Contest.
9.00 p.m.		DALGETY CENTENARY POLO TOURNAMENT.
9.50 p.m.		HOLDEN PRECISION DRIVING TEAM.

## EIGHTH DAY

## Wednesday, 24th September

8.45 a.m.	204	Pairs of Saddle Ponies, over 11 and not over 12 hands. .. .. .	1
9.00 a.m.	185	Lady's Galloway Hack. .. .. .	3
9.15 a.m.	202	Pairs of Saddle Ponies, over 13 and not over 14 hands .. .. .	1
9.45 a.m.	203	Pairs of Saddle Ponies, over 12 and not over 13 hands. .. .. .	1
9.45 a.m.	168	Hacks, 10 stone. Novice. .. .. .	3
10.00 a.m.	344	"Barastoc" Junior Jumping Championships, Table A2, Group C. .. .. .	2
10.15 a.m.	205	Pairs of Saddle Ponies, not over 11 hands. .. .. .	1
10.45 a.m.	228	Viceroy Turnouts over 14 and under 15 hands. .. .. .	3
11.00 a.m.	234	Harness Ponies, over 13 hands and not over 13.2 .. .. .	3
11.00 a.m.	177	Colonel A. V. Pope Cup. .. .. .	1
11.15 a.m.	249	Harness Pony Turnouts, not over 10 hands. .. .. .	3
11.30 a.m.	222	Harness Galloways, over 14 hands and not over 14.2 .. .. .	3
12.00 noon	206	Teams of Four Saddle Ponies, not over 14 hands. .. .. .	1
12.00 noon	326	"Age" Puissance Championship, Table A, Group A, Division I .. .. .	2



## PROGRAMME OF PARADES AND EVENTS

Time	Class No.	Event	Ring No.	Time	Class No.	Event	Ring No.
12.30 p.m.	169	Hacks, 10 stone, Open. . . . .	1	10.15 a.m.	327	"A.N.Z. Bank" Grand Prix for Jumping, Table A, Group A, Division I. FIRST ROUND.	2
1.00 p.m.	315	Sack Race. . . . .	3	11.00 a.m.	300	"Troy Laboratories" Open Flag Race. . .	1
1.30 p.m.	172	Best Saddle Mare, 15 hands or over . . .	1	11.00 a.m.	250	Novelty Miniature Turnout in Harness, not over 10.2 . . . . .	3
1.30 p.m.	347	"Kiddieland Amusements" Qualified Hunters' Plate, Group D. . . . .	3	11.45 a.m.	345	"Hutmill Completo" Hunt Club Teams Jumping Contest, Group D.	
2.00 p.m.	237	Harness Ponies, over 11 and not over 12 hands. . . . .	1	12.45 p.m.	317	Billycan Race . . . . .	3
2.15 p.m.		CLOWNS — Kelly Bros.		1.00 p.m.		Best Saddle Pony, over 12 and not over 14 hands. . . . .	1
2.30 p.m.		GRAND PARADE — Horses, Ponies, Cattle and Goats.		1.00 p.m.		CHAMPION HARNESS PONY. . . . .	3
3.15 p.m.		PINKERTON MOTOR CYCLE SPECTACULAR.		1.10 p.m.		Best Saddle Pony, 12 hands or under. . . .	1
3.35 p.m.	8	Trotting. Wednesday Handicap.		1.15 p.m.	327	"A.N.Z. Bank" Grand Prix for Jumping, (SECOND ROUND). . . . .	2
3.50 p.m.		HOLDEN PRECISION DRIVING TEAM.		1.15 p.m.		CHAMPION HARNESS GALLOWAY. . . . .	3
4.10 p.m.	207	Ladies' Sidesaddle Turnout, 15 hands and over. . . . .	1	1.20 p.m.		CHAMPION SADDLE PONY. . . . .	1
4.15 p.m.	302	"Pennant Products" Ladies Flag Race. . . .	3	1.30 p.m.		CHAMPION SADDLE GALLOWAY. . . . .	1
4.30 p.m.	340	"Coles Stores" Fault and Out Successive Relay. . . . .	2	1.30 p.m.		CHAMPION HARNESS HORSE. . . . .	3
4.30 p.m.	188	Teams of Four Galloway Hacks. . . . .	3	1.45 p.m.		CHAMPION SADDLE HORSE. . . . .	1
4.50 p.m.	226	Teams of Four Galloway Hacks. . . . .	3	2.15 p.m.		CLOWNS — Kelly Bros.	
5.10 p.m.	233	Harness Ponies, over 13.2 and not over 14 hands. . . . .	1	2.30 p.m.		GRAND PARADE — Horses, Ponies, Cattle and Goats.	
5.30 p.m.	353	"Henderson's Springs" Section Four Jumping Contest, Group E.		3.15 p.m.		DALGETY CENTENARY POLO TOURNAMENT.	
6.15 p.m.	2	"Bank of N.S.W." Open Sheep Dog Trial, (3 dogs).		4.00 p.m.		CLOWNS — Kelly Bros.	

## Wednesday Evening

7.00 p.m.		RODEO.
8.00 p.m.	9	Trotting. "A.W.A. Deep Image" Handicap.
8.15 p.m.		PINKERTON MOTOR CYCLE SPECTACULAR.
8.40 p.m.		FIREWORKS.
9.00 p.m.		CLOWNS — Kelly Bros.
9.10 p.m.		HOLDEN PRECISION DRIVING TEAM.
9.30 p.m.		The "A.R.C." Australian Gold Cup Tent Pegging Championship.

## NINTH DAY

## Thursday, 25th September

8.45 a.m.	272	"Sun News-Pictorial" Boys' Riding Competition, 10 and under 12. . . . .	1
8.45 a.m.	295	"Joseph Lyddy" Boys' Riding Competition, over obstacles, 16 and under 18. . . . .	3
9.15 a.m.	281	"G. V. Mulder" Girls' Riding Competition, 8 and under 10. . . . .	1
9.15 a.m.	292	"Myer Emporium" Ladies' Riding Competition, over obstacles, 16 and under 18 . . .	3
9.45 a.m.	273	"G. V. Mulder" Boys' Riding Competition, 8 and under 10. . . . .	1
10.00 a.m.	280	"G. V. Mulder" Girls' Riding Competition, 10 and under 12 . . . . .	1
10.00 a.m.		Start of Basketball Dribblathon to Frankston.	
10.00 a.m.	291	Alice Laidlaw Memorial Trophy, Ladies 18 and over, over obstacles. . . . .	3

5.00 p.m.	176	Teams of Four Hacks, 15 hands & over. . . .	2
5.00 p.m.	308	Rescue Race. . . . .	3
5.00 p.m.	10	Trotting. "Wormald International Security" Trotting Handicap.	
5.30 p.m.		RODEO.	

## Thursday Evening

6.45 p.m.		MUSICAL RIDE by Victoria Mounted Police.
7.15 p.m.		PARADE OF CHAMPIONS.
7.40 p.m.		Police Motor Cycle Display.
8.00 p.m.		FIREWORKS.
8.30 p.m.	11	Trotting. "George Adams (Tattersall)" Free For All.
8.45 p.m.		The "A.R.C." Australian Gold Cup Tent Pegging Championship.
9.30 p.m.		The "Brick & Pipe" Camp Draft.
10.00 p.m.		HOLDEN PRECISION DRIVING TEAM.

## TENTH DAY

## Friday, 26th September

9.00 a.m.	184	Gentleman's Galloway Hack. . . . .	1
9.00 a.m.	3	"Barastoc-Fido Dog Cubes" Juvenile Sheep Dog Trial (3 dogs). . . . .	3
9.45 a.m.		Best Boy Rider under 16 years. . . . .	3
10.00 a.m.		Best Girl Rider under 16 years. . . . .	1
10.00 a.m.	161	Esquire Equestrienne Turnout. . . . .	1



## PROGRAMME OF PARADES AND EVENTS

Time	Class No.	Event	Ring No.	Time	Class No.	Event	Ring No.
10.15 a.m.	320	Apple Race. . . . .	3	9.00 a.m.	307	"Ascot Day Nursery" Junior Bending Race.	3
10.30 a.m.	337	"General Motors-Holden's" Take Your Own Line. . . . .	2	9.30 a.m.	312	"Vipond Paints" Boys' Junior Musical Chairs.	3
10.45 a.m.	304	"Troy Laboratories" Open Bending Race. . . . .	3	9.45 a.m.	297	Junior Boys' Riding Competition, over obstacles, 12 and under 14 . . . . .	1
11.45 a.m.	171	Gentleman's Hack, 15 hands & over. . . . .	3	9.45 a.m.	283	Senior Pair Riding Competition, 18 and over. . . . .	2
12.00 noon	319	Ball Race. . . . .	1	10.00 a.m.	313	"Giant Brand Licorice" Girls' Junior Musical Chairs . . . . .	3
12.00 noon	350	"National Bank" International & Interstate Teams Jumping Competition, Group E, (FIRST ROUND). . . . .	2	10.15 a.m.	296	Boys' Riding Competition, over obstacles, boys 14 and under 16 . . . . .	1
12.30 p.m.	175	Pairs of 10 stone Hacks. . . . .	1	10.30 a.m.	311	"Proud-Gaunts" Gentleman's Musical Chairs.	3
12.45 p.m.	163	Smartest on Parade, Boys & Girls. . . . .	3	10.45 a.m.	284	Pair Riding Competition, 16 and under 18. . . . .	2
1.00 p.m.	174	Pairs of 12 stone Hacks. . . . .	1	11.00 a.m.	293	Girls' Riding Competition, over obstacles, 14 and under 16 . . . . .	1
1.00 p.m.	350	"National Bank" International & Interstate Teams' Jumping Competition, Group E, (SECOND ROUND). . . . .	2	11.15 a.m.	314	Sack Race. . . . .	3
1.30 p.m.	173	Pairs of 14 stone Hacks. . . . .	1	12.00 noon	309	Rescue Race. . . . .	3
1.45 p.m.	12	Trotting. Friday Handicap.		12.00 noon		Best Male Rider, 16 years or over. . . . .	1
1.55 p.m.		CLOWNS — Kelly Bros.		12.15 p.m.		Best Lady Rider, 16 years or over. . . . .	1
2.05 p.m.		HOLDEN PRECISION DRIVING TEAM.		12.40 p.m.		HOLDEN PRECISION DRIVING TEAM.	
2.30 p.m.		GRAND PARADE — Horses, Ponies, Cattle and Goats.		1.00 p.m.		GRAND PARADE — Horses, Ponies, Cattle and Goats.	
3.20 p.m.		PINKERTON MOTOR CYCLE SPECTACULAR.		1.45 p.m.		CLOWNS — Kelly Bros.	
3.45 p.m.	306	Ladies' Bending Race. . . . .	1	2.00 p.m.	348	Royal Melbourne Show Jumping Championship, (Table A4). . . . .	2
3.45 p.m.	351	Norman E. Fear Memorial Invitation Stakes, Table A2, Group E. . . . .	2	3.00 p.m.		PINKERTON MOTOR CYCLE SPECTACULAR.	
3.45 p.m.	190	Saddle Ponies, over 13 hands and not over 14 hands. Riders 16 years or under. . . . .	3	3.20 p.m.		CLOWNS — Kelly Bros.	
4.00 p.m.	170	Lady's Hack, 15 hands or over . . . . .	1	3.30 p.m.		DALGETY CENTENARY POLO TOURNAMENT.	
4.30 p.m.		AUSTRALIAN FLAG RACE CHAMPIONSHIP. . . . .	3	4.25 p.m.		"BRICK & PIPE" CAMP DRAFT & PRESENTATIONS.	
5.00 p.m.	1	"Broken Hill Proprietary" Open Sheep Dog Trial (4 dogs). . . . .	1	5.00 p.m.		Demonstration by Australian Stock Horse Champion — Boonerah Sandman ridden by Keith Urquhart.	
5.15 p.m.	287	Senior Team Riding Competition, 18 and over. . . . .	1	5.20 p.m.		"Alan Coffey Used Cars" Australian Bending Race Championship . . . . .	2
				5.40 p.m.		Presentation of Novelty Awards. . . . .	2

## Friday Evening

6.45 p.m.		CLOWNS — Kelly Bros.	
7.00 p.m.	334	"McEwan's" Top Score Stakes, Group A, Division II.	
8.00 p.m.	13	Trotting. "Kiddieland Amusements" Free For All (Trotters).	
8.15 p.m.		PINKERTON MOTOR CYCLE SPECTACULAR.	
8.40 p.m.		Police Motor Cycle Display.	
9.00 p.m.		RODEO.	
10.00 p.m.		HOLDEN PRECISION DRIVING TEAM.	

## ELEVENTH DAY

Saturday, 27th September

9.00 a.m.	294	Junior Girls' Riding Competition, over obstacles, 12 and under 14 . . . . .	1
9.00 a.m.	288	"Georges" Team Riding Competition, 16 and under 18 . . . . .	2

## Saturday Evening

6.00 p.m.		HOLDEN PRECISION DRIVING TEAM.	
6.20 p.m.		PINKERTON MOTOR CYCLE SPECTACULAR.	
6.40 p.m.		CLOWNS — Kelly Bros.	
6.55 p.m.		"A.R.C." Australian Gold Cup Tent Pegging Championship — FINAL, INDIVIDUAL RUN-OFF, CHARGE AND PRESENTATIONS.	
8.00 p.m.		Police Motor Cycle Display.	
8.20 p.m.		Grand Prix Dressage — Mr. Owen Matthews and Aintree Boy.	
8.40 p.m.	14	Trotting. "Four'N Twenty" Handicap (Trotters Only).	
8.55 p.m.		FIREWORKS.	
9.20 p.m.	15	Trotting. "Escort" Free-For-All.	
9.30 p.m.		HIGHLAND BANDS MASSED DISPLAY.	



## CENTENARY HALL

**CENTENARY HALL****WEDNESDAY, 17th SEPTEMBER**

- 11.00 a.m.-12 noon.—Sunbeam's Fabulous Bob Fenn.  
 12.00-12.30.—Shearing and Wool Handling Demonstrations.  
 1.30-2.00.—Shearing and Wool Handling Demonstrations.  
 2.00-3.00.—Sunbeam's Fabulous Bob Fenn.  
 3.00-3.30.—Shearing and Wool Handling Demonstrations.  
 3.30-4.00.—Malvern Star Bikes.

**THURSDAY, 18th SEPTEMBER**

- 11.00 a.m.-11.30.—Shearing and Wool Handling Demonstrations.  
 11.30-12.30.—Sunbeam's Fabulous Bob Fenn.  
 1.30-2.00.—Shearing and Wool Handling Demonstrations.  
 2.00-3.00.—Sunbeam's Fabulous Bob Fenn.  
 3.00-3.30.—Shearing and Wool Handling Demonstrations.  
 3.30-4.00.—"Gitane-Sustagen" Cycle Racing Team.  
 4.00-5.00.—Sunbeam's Fabulous Bob Fenn.

**FRIDAY, 19th SEPTEMBER**

- 9.00 a.m.—Draw for Competitors in the Melbourne Woolbrokers' Australian Strong Wool Shearing Championship.  
 9.30-12 noon.—Heats of the Melbourne Woolbrokers' Australian Strong Wool Shearing Championship.  
 12.00-1.00.—Sunbeam's Fabulous Bob Fenn.  
 12.45.—Draw for Competitors in the Melbourne Woolbrokers' Australian Strong Wool Shearing Championship.  
 1.00-3.00.—Heats of the Melbourne Woolbrokers' Australian Strong Wool Shearing Championship.  
 3.00-3.30.—Sunbeam's Fabulous Bob Fenn.  
 3.30-4.30.—R.A.A.F. Central Band Recital.  
 4.30-5.00.—Sunbeam's Fabulous Bob Fenn.  
 6.15-6.45.—"Gitane-Sustagen" Cycle Racing Team.  
 6.45-7.15.—Kung Fu Display.  
 7.15-8.00.—Square Dancing.

**SATURDAY, 20th SEPTEMBER**

- 10.30-11.30 a.m.—Sunbeam's Fabulous Bob Fenn.  
 11.30-12 noon.—Magician.  
 12.00-12.30.—Kung Fu Display.  
 12.30-1.30.—Sunbeam's Fabulous Bob Fenn.  
 1.00.—Draw for Competitors in the Melbourne Woolbrokers' Australian Strong Wool Shearing Championship.  
 1.30.—Finals of the Melbourne Woolbrokers' Australian Strong Wool Shearing Championship.  
 2.35.—Folk Singing.  
 2.45.—Presentation of Prizes in the Melbourne Woolbrokers' Australian Strong Wool Shearing Championship.  
 3.00-3.20.—Folk Singing.  
 3.20-4.10.—Magician.  
 4.10-4.30.—Folk Singing.  
 4.30-5.00.—Sunbeam's Fabulous Bob Fenn.  
 6.00-6.30.—"Gitane-Sustagen" Cycle Racing Team.  
 6.30-7.30.—Sunbeam's Fabulous Bob Fenn.  
 7.30-8.00.—Judo Demonstration.  
 8.00-8.30.—Square Dancing.

**SUNDAY, 21st SEPTEMBER**

- 11.30-12 noon.—Highland Dancing.  
 12.00-1.00.—Sunbeam's Fabulous Bob Fenn.  
 1.00-1.30.—Magician.  
 1.30-2.00.—Highland Dancing.  
 2.00-2.30.—Kung Fu Display.  
 2.30-3.00.—Magician.  
 3.00-3.30.—Malvern Star Bikes.  
 3.30-4.30.—Sunbeam's Fabulous Bob Fenn.

**MONDAY, 22nd SEPTEMBER**

- 10.00 a.m.—Draw for Victorian Young Farmers' Open Shearing Competition.  
 10.30-11.30.—Victorian Young Farmers' Open Shearing Competition.  
 11.30-12.30.—Sunbeam's Fabulous Bob Fenn.  
 12.30-1.00.—Magician.  
 12.30.—Draw for Victorian Young Farmers' Teams Shearing Competition.  
 1.00.—Victorian Young Farmers' Teams Shearing Competition.  
 1.50.—Presentation: Victorian Young Farmers' Shearing Awards.  
 2.00-3.00.—Sunbeam's Fabulous Bob Fenn.  
 3.00-3.30.—Magician.  
 3.30-4.00.—Malvern Star Bikes.  
 4.00-4.30.—Magician.  
 6.15-7.00.—Sunbeam's Fabulous Bob Fenn.  
 7.00-7.30.—Kung Fu Display.  
 7.30-8.30.—Square Dancing.



## CENTENARY HALL

### TUESDAY, 23rd SEPTEMBER

- 10.00 a.m.-10.30.—Shearing and Wool Handling Demonstrations.
- 10.30-11.30.—Sunbeam's Fabulous Bob Fenn.
- 11.30-12 noon.—"Gitane-Sustagen" Cycle Racing Team.
- 12.00-12.30.—Shearing and Wool Handling Demonstrations.
- 1.00-2.00.—Sunbeam's Fabulous Bob Fenn.
- 2.00-2.30.—"Gitane-Sustagen" Cycle Racing Team.
- 2.30-3.00.—Shearing and Wool Handling Demonstrations.
- 3.00-4.00.—Sunbeam's Fabulous Bob Fenn.
- 4.00-4.30.—Shearing and Wool Handling Demonstrations.
- 6.30-7.00.—Judo Demonstrations.
- 7.00-7.30.—Highland Dancing.
- 7.30-8.00.—Judo Demonstrations.

### WEDNESDAY, 24th SEPTEMBER

- 9.30 a.m.—Draw for Competitors in the "Sunbeam" Senior Shearing Championship (Restricted).
- 10.00-12.00 noon.—Heats of the "Sunbeam" Senior Shearing Championship (Restricted).
- 1.00.—Draw for Competitors in the "Sunbeam" Senior Shearing Championship (Restricted).
- 1.00-1.30.—"Gitane-Sustagen" Cycle Racing Team.
- 1.30-2.45.—Heats of the "Sunbeam" Senior Shearing Championship (Restricted).
- 3.00.—Presentation: The "Sunbeam" Senior Shearing Championship (Restricted).
- 3.15-3.45.—"Gitane-Sustagen" Cycle Racing Team.
- 3.45-4.15.—Magician.
- 4.15-5.15.—Sunbeam's Fabulous Bob Fenn.
- 6.30-7.00.—Kung Fu Display.
- 7.00-7.30.—Magician.
- 7.30-8.15.—Square Dancing.

### THURSDAY, 25th SEPTEMBER

- 10.00 a.m.-10.30.—"Gitane-Sustagen" Cycle Racing Team.
- 10.30-11.30.—Sunbeam's Fabulous Bob Fenn.
- 11.30-12.00 noon—Magician.
- 12.00-12.30 p.m.—Kung Fu Display.
- 12.30.—Draw for Competitors in the "Sunbeam" Australian Shearing Championship.
- 1.00.—Heats of the "Sunbeam" Australian Shearing Championship. (16 competitors.)

- 3.00-3.45.—Sunbeam's Fabulous Bob Fenn.
- 3.45-4.15.—"Gitane-Sustagen" Cycle Racing Team.
- 4.15-4.45.—Kung Fu Display.
- 4.45-5.15.—Magician.
- 6.00-7.00.—Sunbeam's Fabulous Bob Fenn.
- 7.00-7.30.—Highland Dancing.
- 7.30-8.30.—Square Dancing.

### FRIDAY, 26th SEPTEMBER

- 10.30 a.m.-11.00.—Shearing and Wool Handling Demonstrations.
- 11.00-11.30.—Malvern Star Bikes.
- 11.30-12 noon.—Magician.
- 12.00-1.00.—Sunbeam's Fabulous Bob Fenn.
- 12.30.—Draw for Competitors in the "Sunbeam" Australian Shearing Championship.
- 1.00-2.30.—Heats of the "Sunbeam" Australian Shearing Championship (8 competitors).
- 2.30-3.00.—Magician.
- 3.00-4.00.—Sunbeam's Fabulous Bob Fenn.
- 4.00-4.30.—Shearing and Wool Handling Demonstrations.
- 4.30-5.00.—Magician.
- 6.00-6.30.—Shearing and Wool Handling Demonstrations.
- 6.30-7.00.—Magician.
- 7.00-7.30.—Kung Fu Display.
- 7.30-8.15.—Square Dancing.

### SATURDAY, 27th SEPTEMBER

- 10.00 a.m.-10.30.—Folk Singing, Wool Handling and Shearing Demonstrations.
- 10.30-11.00.—"Gitane-Sustagen" Cycle Racing Team.
- 11.00-11.30.—Magician.
- 11.30-12 noon.—Folk Singing, Wool Handling and Shearing Demonstrations.
- 12.00-12.30.—"Gitane-Sustagen" Cycle Racing Team.
- 12.30-1.00.—Folk Singing, Wool Handling and Shearing Demonstrations.
- 1.00-2.00.—Sunbeam's Fabulous Bob Fenn.
- 1.30.—Draw for Competitors in the Australian Shearing Championship.
- 2.00.—Finals of the Australian Shearing Championship.
- 3.15-3.30.—Folk Singing.
- 3.30.—Presentation: Australian Shearing Championship.
- 3.45-4.15.—Kung Fu Display.
- 4.15-4.45.—Magician.



## MEETINGS AND DINNERS

**List of Meetings and Dinners**

## Wednesday, 17th September

- 9.00 a.m. AUSTRALIAN RED POLL SOCIETY (V.B.)—Annual and Ordinary General Meeting, No. 2 Meeting Room, Members Stand T.C.B.
- 4.00 p.m. BEEF IMPROVEMENT ASSOCIATION: Annual General Meeting, No. 2 Meeting Room, Members Stand T.C.B.
- 4.30 p.m. AUSTRALIAN REGISTERED CATTLE BREEDERS ASSOCIATION—Council Meeting, No. 1 Meeting Room, Members Stand, T.C.B.
- 5.00 p.m. ARAB HORSE SOCIETY OF AUSTRALIA—Buffet, Sheep Club, Lennon Avenue.
- 6.00 p.m. AUSTRALIAN STOCK HORSE SOCIETY—General Meeting, No. 1 Meeting Room, Members Stand, T.C.B.
- 7.00 p.m. MELBOURNE QUARTER HORSE ASSOCIATION—Dinner.
- 7.30 p.m. THE NEW FOREST PONY SOCIETY OF AUSTRALIA—Annual General Meeting, No. 1 Meeting Room, Members Stand, T.C.B.
- 8.00 p.m. VICTORIAN SHOWMENS GUILD—Executive Meeting, No. 3 Meeting Room, Members Stand, T.C.B.
- 8.00 p.m. BEEF SHORTHORN SOCIETY OF AUSTRALIA—Victorian Branch, Council Room, Administration Building, R.A.S.V.
- 8.00 p.m. CONNEMARA PONY BREEDERS SOCIETY OF AUSTRALIA—No. 1 Meeting Room, Members Stand, T.C.B.

## Thursday, 18th September

- 10.00 a.m. COMMONWEALTH CLYDESDALE HORSE SOCIETY Council Meeting, Registrars Office.
- 2.00 p.m. SANTA GERTRUDIS SOUTHERN BREEDERS ADVISORY GROUP—No. 1 Meeting Room, Members Stand T.C.B.
- 2.30 p.m. MAINE ANJOU CATTLE BREEDERS ASSOCIATION OF AUSTRALIA—General Meeting, No. 2 Meeting Room, Members Stand, T.C.B.
- 3.00 p.m. POLL SHORTHORN SOCIETY OF AUSTRALIA—Victorian Branch, Annual General Meeting, No. 2 Meeting Room, Members Stand, T.C.B.
- 3.00 p.m. AUSTRALIAN RED POLL SOCIETY (V.B.) Afternoon tea, RASV Sheep Club, Lennon Avenue.
- 7.00 p.m. AUSTRALIAN ILLAWARRA SHORTHORN SOCIETY—Victorian Branch, Annual General and Committee Meeting, No. 1 Meeting Room, Members Stand, T.C.B.
- 7.00 p.m. AUSTRALIAN STOCK HORSE (V.B.) Committee Meeting, No. 3 Meeting Room, Members Stand T.C.B.
- 7.00 p.m. AUSTRALIAN RED POLL SOCIETY (V.B.) Dinner Dance; Zebra Motel, 303 Royal Pde., Parkville.
- 7.30 p.m. THE CHAROLAIS SOCIETY OF AUSTRALASIA (V.R.) Dinner Dance, Nth. Hill Room, Moonee Valley Racecourse.
- 8.00 p.m. THE MURRAY GREY BEEF CATTLE SOCIETY—Annual General Meeting, Masonic Centre, East Melbourne.
- 8.00 p.m. SOUTHERN BREEDERS BRAFORD GROUP—General Meeting, No. 2 Meeting Room, Members Stand, T.C.B.

## Friday, 19th September

- 9.00 a.m. INTERNATIONAL BRANGUS ASSOCIATION, General Meeting, No. 2 Meeting Room, Members Stand T.C.B.
- 10.00 a.m. AUSTRALIAN DEVON SOCIETY (VIC. BRANCH)—General Meeting, No. 3 Meeting Room, Members Stand, T.C.B.
- 10.30 a.m. CHAROLAIS SOCIETY OF AUSTRALASIA (VIC. REGION) General Meeting, No. 1 Meeting Room, Members Stand, T.C.B.
- 11.00 a.m. AUSTRALIAN HEREFORD SOCIETY LIMITED (Southern Branch), General Meeting, No. 3 Meeting Room, Members Stand, T.C.B.
- 11.30 a.m. GUERNSEY CATTLE SOCIETY OF AUSTRALIA (VIC. BRANCH)—Annual General Meeting, No. 2 Meeting Room, Members Stand, T.C.B.
- 1.00 p.m. THE ANGUS SOCIETY OF AUSTRALIA—Annual General Meeting, No. 2 Meeting Room, Members Stand, T.C.B.
- 2.00 p.m. AUSTRALIAN POLL HEREFORD SOCIETY (VIC. BRANCH)—Annual General Meeting, Sheep Club, Lennon Avenue.
- 3.00 p.m. AUSTRALIAN HEREFORD SOCIETY LIMITED—Annual General Meeting, No. 1 Meeting Room, Members Stand, T.C.B.
- 3.30 p.m. CHIANINA SOCIETY OF AUSTRALIA (VIC. BRANCH)—Annual General Meeting, No. 2 Meeting Room, Members Stand, T.C.B.
- 3.30 p.m. ANGORA MOHAIR ASSOCIATION—Annual General Meeting, Sheep Club, Lennon Avenue.
- 4.15 p.m. THE BLOND d'AQUITAINE SOCIETY OF AUSTRALIA—Annual General Meeting.
- 6.00 p.m. COMMONWEALTH CLYDESDALE HORSE SOCIETY (VIC.)—Annual Dinner, Council Luncheon Room, Dennis Catering, Plummer Avenue, Showgrounds.
- 6.00 p.m. THE GUERNSEY SOCIETY OF AUSTRALIA (V.B.), Annual Dinner Dance, Ardmillan House, Ardmillan Rd., Moonee Ponds.
- 6.30 p.m. BEEF SHORTHORN SOCIETY OF AUSTRALIA—Dinner, R.A.C.V. Club, Queen Street, Melbourne.
- 6.45 p.m. AUSTRALIAN POLL HEREFORD SOCIETY (VIC. BRANCH)—Dinner Dance, Old Melbourne Motor Inn, 3-17 Flemington Road, Melbourne.
- 7.00 p.m. AUSTRALIAN PIG BREEDERS SOCIETY (VIC. BRANCH) Annual Dinner Dance, Highway Inn, 608 Ballarat Road, Sunshine.
- 7.00 p.m. AYRSHIRE CATTLE SOCIETY OF AUSTRALIA—Dinner Dance, Rosslyn Court, Raleigh Street, Essendon.
- 7.00 p.m. AUSTRALIAN ILLAWARRA SHORTHORN SOCIETY—Vic. Branch, Annual General and Committee Meeting, No. 1 Meeting Room, Members Stand, T.C.B.
- 7.00 p.m. AUSTRALIAN PONY CLUB COUNCIL, Council Meeting, No. 3 Meeting Room, Members Stand, T.C.B.
- 7.15 p.m. THE MURRAY GREY BEEF CATTLE SOCIETY—Dinner Dance, "Leonda," 2 Wallen Road, Hawthorn.
- 7.30 p.m. THE AUSTRALIAN PALOMINO HORSE BREEDERS ASSOCIATION—Buffet Dinner, Sheep Club, Lennon Avenue.
- 8.00 p.m. WELSH PONY & COB SOCIETY OF AUSTRALIA—Annual General Meeting, No. 1 Meeting Room, Members Stand, T.C.B.

## Saturday, 20th September

- 9.30 a.m. AUSTRALIAN SOCIETY OF BREEDERS OF BRITISH SHEEP (V.B.)—Annual Meeting, Sheep Club, Lennon Avenue.
- 10.00 a.m. AYRSHIRE CATTLE SOCIETY OF AUSTRALIA (VIC. BRANCH)—Annual General and Committee Meeting, No. 1 Meeting Room, Members Stand, T.C.B.



## MEETINGS AND DINNERS

- 10.00 a.m. AUSTRALIAN SOUTH DEVON BREEDERS ASSOCIATION—Annual General and Council Meeting, No. 3 Meeting Room, Members Stand, T.C.B.
- 10.30 a.m. AUSTRALIAN JERSEY HERD SOCIETY—Meeting of Exhibitors, No. 2 Meeting Room, Members Stand, T.C.B.
- 1.00 p.m. AYRSHIRE CATTLE SOCIETY OF AUSTRALIA FEDERAL COUNCIL—Annual General Meeting, Ayrshire Kiosk.
- 1.30 p.m. AYRSHIRE CATTLE SOCIETY OF AUSTRALIA FEDERAL COUNCIL—Committee Meeting, Ayrshire Kiosk.
- 6.45 p.m. DAIRY SHORTHORN ASSOCIATION OF AUSTRALIA Annual Dinner Dance, R.A.S. Council Luncheon Room, Dennis Catering, Plummer Avenue, Showgrounds.
- 7.30 p.m. AUSTRALIAN PIG BREEDERS SOCIETY (VICTORIAN BRANCH)—Annual General and Committee Meeting, Pig Club, Watsons Terrace.
- 8.00 p.m. COMMONWEALTH CLYDESDALE HORSE SOCIETY, VIC.—Annual General Meeting, No. 1 Meeting Room, Members Stand, T.C.B.

## Sunday, 21st September

- 4.30 p.m. to 6.30 p.m. DALGETY AUSTRALIA LIMITED—Marketing Discussion, No. 1 Meeting Room, Members Stand, T.C.B.

## Monday, 22nd September

- 10.30 a.m. AUSTRALIAN PONY CLUB COUNCIL—Council Meeting, No. 3 Meeting Room, Members Stand, T.C.B.
- 11.30 a.m. AUSTRALIAN SIMMENTAL BREEDERS ASSOCIATION LIMITED, SIMMENTAL COMMITTEE MEETING, No. 1 Meeting Room, Members Stand T.C.B.
- 1.30 p.m. VICTORIAN FODDER CONSERVATION OPERATORS ASSOCIATION—Business Discussion, No. 2 Meeting Room, Members Stand, T.C.B.
- 2.30 p.m. AUSTRALIAN SIMMENTAL BREEDERS ASSOCIATION LIMITED (VIC. BRANCH)—General Meeting, No. 1 Meeting Room, Members Stand, T.C.B.
- 2.30 p.m. AUSTRALIAN PERENDALE ASSOCIATION—General Meeting, No. 2 Meeting Room, Members Stand, T.C.B.
- 6.45 p.m. AUSTRALIAN SIMMENTAL BREEDERS ASSOCIATION LIMITED—Buffet Dinner, Richmond Rowing Club.
- 8.00 p.m. EQUESTRIAN FEDERATION OF AUSTRALIA—Meeting of Federal Council, Administrative Building.

## Tuesday, 23rd September

- 9.30 a.m. SOUTHDOWN TYPE Standard Meeting, Sheep Office, Administrative Building.
- 10.00 a.m. VICTORIAN DORSET HORN BREEDERS ASSOCIATION—Annual Meeting, No. 2 Meeting Room, Members Stand, T.C.B.
- 10.00 a.m. VICTORIAN ROMNEY MARSH BREEDERS ASSOCIATION—Annual Meeting, Sheep Club, Lennon Avenue.
- 10.30 a.m. THE CHEVIOT SHEEPBREEDERS ASSOCIATION OF AUSTRALIA—Annual General Meeting, Sheep Club, Lennon Avenue.
- 10.30 a.m. THE RYELAND SHEEPBREEDERS ASSOCIATION OF AUSTRALIA, Annual Meeting, Ryeland Hut.

- 1.00 p.m. DAIRY SHORTHORN ASSOCIATION OF AUSTRALIA—Annual General Meeting, No. 1 Meeting Room, Members Stand, T.C.B.

- 1.00 p.m. BORDER LEICESTER BREEDERS ASSOCIATION—Annual General Meeting, Sheep Club, Lennon Avenue.

- 1.00 p.m. FARM COMPETITIONS ASSOCIATION—Executive Meeting, No. 2 Meeting Room, Members Stand, T.C.B.

- 1.30 p.m. SOUTHDOWN BREEDERS ASSOCIATION OF VICTORIA—Annual Meeting, Sheep Club, Lennon Avenue.

- 2.00 p.m. COMBINED BRITISH BREEDS, Poll Dorset Corriedale and Polwarth Meeting, Champagne Room, Flemington Racecourse.

- 2.00 p.m. FARM COMPETITIONS ASSOCIATION—Annual General Meeting, No. 2 Meeting Room, Members Stand, T.C.B.

- 2.30 p.m. SUFFOLK SHEEPBREEDERS ASSOCIATION OF AUSTRALIA—Annual General Meeting, No. 2 Meeting Room, Members Stand, T.C.B.

- 3.00 p.m. NUFFIELD FOUNDATION EX-STUDENTS MEETING—President's Room.

- 3.00 p.m. VICTORIAN POLO ASSOCIATION, Council Meeting, No. 1 Meeting Room, Members Stand T.C.B.

- 7.00 p.m. POLL DORSET — DORSET HORN Dinner Dance, Hotel Melbourne.

- 8.00 p.m. THE AUSTRALIAN PALOMINO HORSE BREEDERS ASSOCIATION—Council Meeting, No. 1 Meeting Room, Members Stand, T.C.B.

## Wednesday, 24th September

- 10.30 a.m. THE BLOND d'AQUITAINE SOCIETY OF AUSTRALIA, Council Meeting, No. 1 Meeting Room, Members Stand, T.C.B.
- 12.15 p.m. THE BLOND d'AQUITAINE SOCIETY OF AUSTRALIA, Annual General Meeting, No. 1 Meeting Room, Members Stand, T.C.B.
- 5.00 p.m. THE AUSTRALIAN SOCIETY OF BREEDERS OF BRITISH SHEEP—Federal Council Administration Building.

## Thursday, 25th September

- 9.30 a.m. AUSTRALIAN POLL DORSET ASSOCIATION—Annual General Meeting, No. 1 Meeting Room, Members Stand, T.C.B.
- 1.00 p.m. AUSTRALIAN POLL DORSET ASSOCIATION—Council Meeting, No. 1 Meeting Room, Members Stand, T.C.B.
- 1.30 p.m. THE VICTORIAN WORKING SHEEP DOG ASSN.—Annual Meeting and Council Meeting, No. 2 Meeting Room, Members Stand, T.C.B.
- 7.30 p.m. AUSTRALIAN NATIONAL KENNEL COUNCIL—Stewards Room, Dog Pavilion.
- 8.00 p.m. VICTORIAN HARNESS HORSE SOCIETY—Annual General Meeting, No. 1 Meeting Room, Members Stand, T.C.B.

## Friday, 26th September

- 8.00 p.m. AUSTRALIAN PONY STUD BOOK SOCIETY—Annual General Meeting, No. 1 Meeting Room, Members Stand, T.C.B.



# SHOW GROUNDS POSTAL ADDRESS

To expedite the delivery of letters, etc., to persons on the Melbourne Show Grounds during the currency of the show, it is suggested that all mail matter be addressed care of the Superintendent of the section with which the addressee is concerned.

EXAMPLE—

MR. PHIL. POTT  
C/- Cattle Superintendent  
SHOW GROUNDS  
EPSOM ROAD  
ASCOT VALE, 3032.



## INDEX TO REGULATIONS

<b>A</b>		
Absence of Exhibit	33	
Addressing judge	39	
Age of exhibits	24	
Allotment of stalls	17	
Alteration of Entry	10	
Assembly of Exhibits for Judging	36	
Attire	56	
<b>B</b>		
Bearing reins — ineligibility to compete	37	
Boxes — cleaning	32	
Bona fide property of exhibits	8	
<b>C</b>		
Cancel entry	2	
Cancel event	2	
Cleaning of Boxes	32	
Change entry — no change after entry	10	
Competition — prohibit	2	
Conditions of Entry	1-16	
Condition of Exhibit	20	
Control of Show	61	
Conduct of Exhibitors	35	
<b>D</b>		
Decisions of Council final	5 & 6	
Definition clause	62	
Destroying exhibit by Veterinarian	53	
Directions — compliance with	5	
Dressage — draw to be observed	45	
Drugs	34	
<b>E</b>		
Electrical alterations	60	
Entries — general	1-16	
E.F.A. fee for overseas fund	14	
Entry fee and see class headings	12 & 13	
Entry may not compete because of entry in catalogue	7	
Entry — no alteration after closure	10	
Entry Tickets to Show	30	
Entries — prohibit from Competition	2	
Event — alter time of	2	
Exhibit loss of or damage to	3	
Exercising of Exhibits	59	
Exhibitors not to disclose ownership	42	
Exhibitors not to address judge	39	
Exhibit numbers to be worn	31	
Exhibit numbers — collection of	31	
Exhibits not in Show Condition	20	
Exhibit sold after entry	9	
<b>F</b>		
Feed lockers	57	
Fees for entry — see headings of classes or section	13	
Fire Precautions	60	
Forms for entry	11	
Form of entry signed by	15	
Fraudulent Statements	35	
<b>H</b>		
Height	25	
Hours of Show	17, 18 & 32	
<b>I</b>		
Illness of Exhibit	49	
Improper practices	35	
Injury of Exhibit	49	
Interference with Judge or Steward	39	
<b>J</b>		
Judge — alteration of appointment	38	
Judge may withhold prize	40	
Judge's decision final	43	
Jumping events — walking course	36	
<b>L</b>		
Lease of exhibit	8	
Limitation on Numbers	22	
Lockers — feed	57	
<b>M</b>		
Mares — not speyed	19	
Marshalling and judging	36	
Measurement	25-29	
<b>N</b>		
Non-removal of exhibits	18	
Number of entries in Class	16	
Number — neck and competitors	31	
<b>O</b>		
Ownership — bona fide property	8	
Ownership not to be disclosed	42	
<b>P</b>		
Parades	54	
Performances	23	
Postpone time of event	2	
Protests	46-48	
Prize cards must be exhibited	44	
Prize — judge may withhold award	40	
Primus stoves	60	
<b>R</b>		
Reject entry	2	
Removal of Exhibits	18 & 53	
Reserve number — by judge	41	
Removal of exhibit — time of	18	
Restriction on numbers	23	
Risk — enter at own	3 & 4	
<b>S</b>		
Sale after entry	9	
Sale Notice	63	
Scratching of Exhibit	33 (v)	
Show condition of Exhibit	20	
Signature on entry form	15	
Special Classes — entries	16	
Spurs	37	
Stallions — must be entire	19	
Stallions — Registration with Department	21	
Stalls — allotment	17	
Swabbing	34	
<b>T</b>		
Tests and swabbing	34	
Time — alteration of	2	
Time closing of entries	12	
Trucks and transports on Show Grounds	58	
<b>V</b>		
Veterinary attention and services	49-53	
<b>W</b>		
Walking Course	36	
Wear — formal	55	



# HORSES

STEWARDS-IN-CHIEF

Heavy Horses: H. F. YUNCKEN, Esq.

Light Horses: F. J. LITHGOW, Esq.

Councillor-in-Charge Arena Control: W. McL. GREAVES, Esq.

## CONDITIONS OF ENTRY

1. Entries will be received in the Horse Section of the Royal Agricultural Society's Show subject to the rules and conditions hereinafter set out and also those appearing at the head of each section or in each class.

2. The Council of the Society or the Director shall have the power without assigning any reason to:

- (i) Reject or cancel any entry at any time.
- (ii) Prohibit the participation by any person or exhibit in any event or class for which it is entered.
- (iii) Cancel any event or class.
- (iv) Alter the time at which any class or event is to take place.
- (v) Alter the conditions of any event.
- (vi) Remove any exhibit from the Show Grounds.
- (vii) Alter the date or time for the closing of entries for any section or class or for any particular entry.
- (viii) Transfer an exhibit or exhibitor from any class to any other class.

3. The Society shall not be responsible for the loss of or for any damage or injury occasioned to any exhibit or the property of any exhibitor from any cause whatsoever.

4. The exhibitor enters entirely at his own risk. In case any exhibit whilst on the Society's Show Grounds shall cause or be the cause of injury or damage to any other exhibit or exhibitor or to the person or property of any member of the Society or the general public, the owner of such exhibit shall indemnify and keep indemnified the Society its officers officials and members from and against all damages costs claims expenses or liabilities incurred in connection with such exhibits. The exhibitor shall be liable to the Society and its employees officers and officials for any damage or loss occasioned to any of them by the exhibit or the exhibitor or his agent.

5. The exhibitor shall at all times comply with the directions or requests of the Council of the Society or The Director. This shall without limiting the generality of the foregoing apply to the entry of the horse the exhibitor the conditions of event the conduct of the exhibitor the conducting of the event the decisions of the Judge and the awarding of the prize.

6. The Council of the Society and the Director reserve the right to adjudicate on any entry or upon any question in dispute or doubt and to make any determination upon any matter whether covered by the conditions of entry or not and the decision so made shall be final and binding and the Society shall thereby have sole and absolute control of all matters affecting the conduct of the Show and the exhibits and exhibitors. There shall be no right of appeal to any court of law or other body from any decision made by the Council of the Society or the Director.

7. An exhibit or exhibitor shall not be eligible to compete in any class by reason of the Society's acceptance of the entry and/or the inclusion of the exhibit or exhibitor in the Society's catalogue or by reason of an Exhibit Entry Ticket or number or other document having been printed allotted or issued by the Society.

8. Unless otherwise stated all exhibits in Sections 1 to 16 (excluding Riding Competitions) must be the bona fide property of the exhibitor at the time of entry or be held by him under written lease in existence at the time of entry and the Council of the Society or the Director shall have the power to recognise or reject such lease at it deems fit. The owner or lessee hereby indemnifies the Society against all claims from any cause made against the Society in respect of such animal at the instance of any other person.

9. An exhibit sold after the date of entry and before the time of judging shall not be entitled to compete unless with the approval of the Council of the Society or the Director.

10. No entry can be changed by the exhibitor after entries close. The Director and the Society shall however have the power to do so at any time and in so doing may without limiting the generality of the foregoing alter the class for which the animal is entered.

11. All entries must be made in writing on forms supplied by the Society unless otherwise permitted by the Director.

12. Entries in the Horse Section of the Show with the exception of Trotting events must be made at the Society's office at the Administration Building at the Royal Show Grounds, Epsom Road, Ascot Vale, 3032, on or before 4.30 p.m. on 18th June, or be delivered by post to the said office on or before the same time, viz.: the 18th June, at 4.30 p.m.

13. The appropriate entry fee as set out in the Schedule of Prizes shall be forwarded with each entry. No rebates of fees for withdrawn entries will be made.

14. Entries in Sections 14 and 16 shall be accompanied with a fee of 10 cents per exhibit as a contribution towards the Overseas Fund of The Equestrian Federation of Australia.

15. All entry forms must be signed by the exhibitor or his authorised agent or in the appropriate case by the competitor.

16. No exhibit in Sections 1 to 15 inclusive may be entered in more than one Ordinary Class unless otherwise stated at the head of the Section. Sweepstakes special classes or championships do not count as ordinary classes. Throughout the Schedule Special Classes are designated with a star (\*). Should any exhibit be incorrectly entered in more than one ordinary class such exhibit shall compete in the first class in which its name appears in the Society's Catalogue unless the Director otherwise directs.



## REGULATIONS

## STABLING

17. Exhibits shall be placed where directed by the Director and where a stall or box is allotted the exhibit shall be in occupation of such stall on or before 9 a.m. on Wednesday, 17th September, unless otherwise notified. The upper door of the horse boxes outside pavilions shall remain open during the days and hours of the Show. A stabling fee of \$2 shall be paid by the exhibitor for each 3 years old or over horse/pony entered.

**EXHIBITS TWO YEARS OLD OR UNDER (EXCEPTING CLYDESDALES, SECTION 1 AND TROTTERS, SECTION 4) SHALL NOT BE ALLOTTED A STALL OR BOX. EXHIBITS IN SECTIONS 11 AND 12 (STOCK HORSES AND DONKEYS) SHALL NOT BE ALLOTTED A BOX OR STALL.**

In Sections 3 to 10 inclusive (excepting Section 4), exhibits which do not gain an award of third placing or better, will be expected to vacate boxes by 9.00 a.m., Thursday, 18th September.

18. Exhibits shall not be removed from the Show Grounds until after 11 p.m. on Saturday, the 27th September.

## STANDARD OF EXHIBITS

19. All male animals competing in Sections 1, 3, 4, 5, 6, 7, 8, 9, 10 and 11 shall be entire. Female animals competing in Sections 1, 3, 4, 5, 6, 7, 8, 9 and 10 shall not be speyed. In this regard the decision of a Veterinary Surgeon appointed by the Society shall be final.

20. Exhibits which in the opinion of the Director are not in reasonable Show condition or standard shall not compete in the classes entered for and may at the direction of the Director be removed from the Show Grounds without refund of entry fee.

## VETERINARY EXAMINATION

**21. A VETERINARY EXAMINATION OF ALL STALLIONS AT THE SHOW IS NO LONGER NECESSARY BUT ALL STALLIONS MUST COMPLY WITH THE VICTORIAN HORSE BREEDING ACT.**

## PERFORMANCES

22. Restrictions or limitations on the number of entries in any Sections may be made by the Society.

23. Entries for horses ponies or galloways (Clydesdales and Farm and Lorry Horses excepted) must be accompanied by a performance card issued by the Equestrian Federation of Australia and/or a performance form. A performance form for the purpose of conveying the information specified hereunder is to be completed for each horse, galloway or pony (Clydesdales and Farm and Lorry Horses excepted). This form is to be forwarded with the entry form and fees and must reach the Director not later than 4.30 p.m. on 18th June, 1975. The closing date of entry shall not be extended. Information to be furnished on the performance form is:

- (a) Name of horse or pony (a separate form is to be completed for each exhibit);
- (b) Age of horse or pony (state day, month and year of foaling, if known);

(c) Prizes gained by the horse or pony nominated, viz.: Name of Show; Date of Show; Prizes — first, second or third, etc. (if a horse or pony was exhibited without gaining a prize, such is to be stated);

(d) Name of exhibitor;

(e) Remarks (Briefly to be stated the nature of the class in which the exhibit was entered and/or gained prizes. The approximate number of exhibits in such class to be given).

## AGE OF EXHIBITS

24. The breeding year commences on the 1st August in each year. The Society's Veterinary Surgeon's decision shall be final in regard to age.

## HEIGHT OF EXHIBITS

25. Where height is stipulated the exhibit must be measured unless a Life Height Certificate issued by the Equestrian Federation of Australia is presented. An exhibit over or under the specified measurement shall be transferred to its appropriate class. The Society's duly appointed measurer will be in attendance on the Show Grounds on Monday, 15th and Tuesday, 16th, commencing at 10 a.m., on Wednesday, 17th, at 8 a.m. and on each remaining day of the Show from 8 a.m. to 9 a.m. The Life Height Certificate, together with the exhibit to which it refers must be presented to the measurer. The measurer shall write the measurement of each exhibit on the neck number of such exhibit.

26. When measuring an exhibit an allowance of half an inch for shoes may be made by the measurer. Should an exhibit be measured with its shoes on the exhibitor may if he so desires have the horse re-measured without shoes. The measurer may in his discretion request the removal of shoes from any exhibit and re-measure the horse without shoes.

27. Should the Society have appointed more than one measurer then an exhibit having been measured and its height written on the neck number by one of such measurers shall not be submitted for measurement or re-measurement to one of the other measurers.

28. Except as provided in the next rule the decision of the measurer shall be final.

29. The judge of a class may request any exhibit to be re-measured. In such case the exhibit shall be re-measured by the Steward in charge of the class and the height then decided upon by the Steward shall be final.

## ENTRY TICKETS TO SHOW

30. An entry ticket will be issued by the Society for each exhibit unless the Director otherwise determines. The entry ticket will state thereon the number of the exhibit. The exhibit ticket must be produced whenever required by the Society or the Director or the steward in charge of the judging ring.

## NUMBERS (WEARING OF AND COLLECTION)

31. Numbers corresponding to the number in the Catalogue must be worn by each exhibit or competitor when appearing before the Judge.

Neck numbers for horses must be collected from the office of one of the horse Superintendents. Competitors' numbers for Riding Competitions Jumping Contests and Novelty Events must be collected from the office of the Horse Superintendent Eastern Area.



## REGULATIONS

**HOURS OF OPENING OF PAVILIONS AND CLEANING OUT**

32. With the exception of Saturdays, Sunday and Thursday (Show Day) the Horse Pavilion will remain open to the public until 7 p.m. On Saturdays and Show Day they will remain open until 9 p.m., but will close between 5 p.m. and 6 p.m. On Sunday, the Horse Pavilion will open at 10.30 a.m. and close at 6.00 p.m. Exhibitors shall, to the satisfaction of the Director:

- (i) Keep each stall allotted to them and their stock in a clean and proper condition throughout the Show.
- (ii) Clean out their stalls or boxes before 7 a.m. each day.

**ABSENCE OF EXHIBIT**

33. (a) Every animal entered must be exhibited unless a certificate signed by the owner is lodged with the Society prior to the date of the Show, stating that the animal is unable to compete on one of the following grounds:
- (i) The animal has died.
  - (ii) The animal is unfit for exhibition due to injury or disease.
  - (iii) The animal has become ineligible for the class entered.
  - (iv) Some other cause which the Council or Director of the Society considers reasonable.
  - (v) After arrival at the Show Grounds a horse may be scratched from competing in an event if it has become unfit to compete.

**TESTS AND SWABBING**

34. The Society or the Director may make or cause to be made any test of any exhibit to determine whether any drug or stimulant has been administered to such exhibit and may take possession of any such exhibit for any of the aforesaid purposes and detain such horse for such period as is deemed necessary.

"DRUG" means any substance capable of affecting the performance or behaviour of a horse by its action upon the central or peripheral nervous system, or the cardiovascular, respiratory, alimentary-digestive, musculo-skeletal or urogenital systems, and shall include anti-inflammatory drugs, coagulants, analgesics, tranquilisers, all hormones and vitamins provided however that vitamins may be administered orally.

Any exhibit which has been brought to the Show Grounds and is found by the Society or the Director to have had administered to it any drug as defined above may be disqualified for any event or class for which it has competed at the Show.

When any horse which is on the Show Grounds for the purpose of taking part in a class or event at the Show is found to have had administered to it a drug as defined above the owner and any other person who was in charge of the horse may be disqualified or otherwise penalized by the Society.

Any person who at any time administers or causes to be administered for the purpose of affecting the performance of a horse in any event or class at the Show any drug as defined above or has in his possession any electric or galvanic apparatus or improper contrivance may be disqualified or otherwise penalized by the Society.

**CONDUCT OF EXHIBITORS**

35. Should the Council or the Director be of the opinion that

- (a) a fraudulent false or erroneous statement has been made regarding an exhibit or
- (b) that an exhibit has been tampered with or improperly dealt with the exhibit or exhibitor may be dealt with in accordance with Rule 61.

**MARSHALLING AND JUDGING**

36. Exhibits and/or exhibitors entered in events judged on the arena other than the first day of the Show shall be present in the Marshalling Yard adjacent to the western entrance gate to the arena (next to the Result Board) at least 5 minutes prior to the time specified in the Time Table for the event to take place, and be ready to move to judging ring under direction of the Marshal. The exhibits and/or exhibitors not so presented shall not be permitted to enter the arena or take part in the event.

Riders in jumping events shall be present in the Marshalling Yard and ready to walk the course 20 minutes prior to the time stated in the Time Table for the event to commence.

37. Exhibits shall be ineligible for judging if fitted with bearing reins. No spurs other than dummy spurs not exceeding 4" in length may be used.

38. The Society or the Director may alter the judge for any particular event at any time it or he deems fit.

39. No person shall in any way consult or interfere with or attempt to interfere with the judge or endeavour to interfere with his freedom of choice or judgement.

Persons in charge of exhibits must not leave their exhibits unattended and such persons or exhibitors shall not address the judge unless authorized by the Steward in Charge of the class or the Judge himself.

40. The Judge may award a second or third prize, instead of a first, or may withhold a prize altogether, where he considers the exhibits are not of sufficient merit.

41. The Judge is requested to make a reserve number, by marking it as such, of the exhibit next in merit beyond those to which the prizes are awarded in every class where the number of the entries exceeds the number of prizes offered, if, in his opinion, the exhibit is of sufficient merit to deserve a prize; he is also requested to give commendations when deserved.

42. No exhibit or person in charge thereof shall be equipped with, wear or display anything which indicates the ownership of the exhibit.

43. All exhibitors and competitors shall accept the decision of the Judge as final as to the merits of the exhibit or competitor and no appeal shall be allowed therefrom to any court of law or other body on the question of merit of the exhibit.

44. All prize cards awarded at the Show shall be exhibited in the stall or box for the duration of the Show.

**DRESSAGE CONTESTS**

45. Competitors in Dressage must abide by the order of the draw and present themselves before the Judge or his steward at the time nominated. Competitors must be prepared to compete at least 20



## REGULATIONS

minutes prior to scheduled time. Failure to abide by this regulation will entail disqualification, and may entail non-acceptance of entry in subsequent dressage classes at the Show and/or refusal of nomination at any subsequent Show.

Prior to the Show, entrants will be requested to notify intention to compete. Entrants who do not comply with this request, may not be included in the "draw" and therefore may be denied opportunity to compete.

**PROTESTS**

46. An exhibitor or competitor may protest against an award won by an exhibit or competitor in the same class alleging infringement of the rules or ineligibility.

47. Such protest shall be addressed to the Director and be lodged at his office at the 1st Floor, Administrative Building, cnr. DeGraves Street and Plummer Avenue, Show Grounds, before 12 noon the day after the award in question has been made. Such protest shall be accompanied with a deposit of \$5.00 which may be forfeited to the Society if the protest be found to be unfounded or frivolous.

48. Protests and all matters arising therefrom shall be determined by either the Council of the Society or the Director.

Should any exhibit which has been awarded a prize be disqualified the next in order of award does not necessarily become entitled to the prize.

**VETERINARY SERVICES**

49. (a) The Society will appoint a Panel of Veterinary Surgeons to provide a service to exhibitors.

(b) Should a horse become ill or suffer an injury then one of the Society's Veterinary Surgeons may attend to and treat such animal in the absence of any authority from the owner and the Society or its Veterinary Surgeon shall not be liable in any way for any loss arising out of such treatment.

50. Exhibitors may employ a Veterinary Surgeon who is not a member of the Society's panel but in such instances must inform the Society's Horse Superintendent of the stock concerned.

51. The Society's Veterinary Surgeons may refuse to attend an animal previously examined and treated by a Veterinary Surgeon who is not a member of the Society's Panel.

52. Unless otherwise specifically stated, only members of the Society's Veterinary Panel may give Veterinary Certificates required by the Society.

53. If in the opinion of one of the Society's Veterinary Surgeons an animal on the Show Grounds should be destroyed or removed from the Show Grounds the Society or the Director shall be entitled to have the animal destroyed and/or removed from the Show Grounds or shall be entitled to require the owner or his deputy at the Show Grounds to forthwith remove the animal from the Show Grounds. All costs incurred by the Society in connection with such animal shall be paid by the owner to the Society.

**PARADES**

54. Each exhibit is required to take part in Parades on the Arena at the times set out in the printed programme. Failure to parade may entail non-acceptance at any subsequent Show.

Led exhibits must not wear any clothing or boots.

55. Each exhibit shall wear its exhibit (neck) number and riders of horses shall wear formal or hacking attire. No ribbons may be worn on exhibits or competitors other than those won during the current Show.

**SUITABILITY OF ATTIRE**

56. Riders, drivers and contestants must be suitably attired. A rider, driver or contestant not suitably attired shall be precluded by the Council from competing in an event. Riders, drivers and contestants shall wear at all times when in the Society's main arena whether during the Grand Parade or otherwise the same or similar attire as is worn in the judging ring in which they or the animals of which they are in charge were exhibited. All attendants of led horses shall wear white coats during Grand Parades.

**FEED LOCKERS**

57. Several feed lockers are available for Exhibitors. Charge \$10 during the currency of the Show. Where feed lockers are shared, the exhibitors concerned shall be required to pay the appropriate share of the charge. Exhibitors are not permitted to stack feed in the passageways of the Horse Pavilions.

Feed lockers must be vacated and all gear removed as soon as possible after Show concludes.

No bedding other than straw or hay, may be used in any boxes or stalls. For the convenience of exhibitors fodder merchants will be situated on the Show Grounds for the purpose of accepting orders for stock foods, etc., delivery of which must be made before 9 a.m. each day during the Show.

**TRUCKS, TRANSPORTS AND CARAVANS**

58. Motor vehicles, including trucks and stock transports, will not be permitted to remain on the Show Grounds after unloading. They must be removed immediately, and will not be re-admitted until after 11.15 p.m. on Saturday, 27th September, to load for the return.

Caravans will not be admitted to the Show Grounds. The Society or the Director shall have the right to remove any vehicle at any time from the Show Grounds.

**EXERCISING HORSES**

59. Unless otherwise determined, the exercising of all horses, will be allowed on the trotting track only, between 6 a.m. and 8 a.m. on any day of the Show.

On the Sunday, Monday and Tuesday immediately preceding the commencement of the Show, ridden and driven exhibits will be allowed to exercise on the trotting track between 6 a.m. and 8.45 a.m., and between 1 p.m. and 2 p.m.

Horses may only be exercised in the arena at the above times and on the exercise areas provided. They shall not exercise on any other part of the Show Grounds.

**FIRE REGULATIONS**

60. The use of primus or similar stoves or any heating or lighting appliance of a like nature or any naked light is strictly prohibited in or near any horse stall or pavilion.

The alteration of or interference with any electrical wiring switch or plug is strictly forbidden.



## CLYDESDALES

## CONTROL OF SHOW

61. Should the Council or the Director be of the opinion that any rule or regulation whether set out in these rules or at the heading of a section or class has been broken or not observed or performed then the exhibit or exhibitor may be disqualified, suspended for any period, fined or otherwise penalized at the discretion of the Council of the Society or the Director.

The whole of the Show the events thereat the exhibits and exhibitors and their agents shall be under the complete control of and subject to the decisions and directions of the Council of the Society and/or the Director. Any decision or direction made by either shall be final and binding and no exhibitor shall have any right or cause of action against the Society or the Members of the Council or the Director or any right to approach or seek relief from any Court because of any decision made by either the Council or the Director.

## DEFINITION

62. "Director" means and includes the person holding the office of Director or the Society and includes a Deputy appointed by him.

"Exhibitor" includes competitor and/or rider wherever the contest permits and also includes his agent or anyone acting or purporting to be acting on his behalf whether or not he is employed by the exhibitor.

"Society" includes the Council of the Society.

Singular words include plural.

"Class" includes event and "event" includes "class". "Class" also includes trophy competition or any other award.

## FOR SALE NOTICES

63. Exhibitors desirous of displaying "for sale" notices in horse boxes must use the Society's official notice obtainable at the office of the Horse Superintendent at a fee of \$1 each.

## Section 1—Clydesdales

Judges:  
(Males, Groups, Championships)  
V. COATS, Esq.

(Females, Groups, Championships)  
L. R. ARNOLD, Esq.

Stewards: E. V. CORMACK, Esq.  
D. W. PATE, Esq.

\* Denotes Special Class.

An exhibit may only be entered in one ordinary class (for which it is eligible by age) in this Section and as many Special classes as it is eligible to compete.

An exhibit cannot be entered in a Special Class unless it has been entered in an ordinary class.

An exhibit must compete and qualify in an ordinary class before becoming eligible for Champion Prizes.

Horses entered in this Section must be fully registered as Clydesdales in the Commonwealth Clydesdale Stud Book, or other approved stud book published outside the Commonwealth, except yearlings, which may be entered if recorded as progeny in the Commonwealth

Clydesdale Stud Book, and eligible for full registration therein. Females recorded in the Appendices to the C.C.S.B. will not be eligible to compete in this Section.

For particulars of registration in the Commonwealth Clydesdale Stud Book, apply to the Secretary, Commonwealth Clydesdale Horse Society, Royal Show Grounds, Epsom Road, Ascot Vale, 3032.

## VETERINARY EXAMINATION

**A VETERINARY EXAMINATION OF ALL STALLIONS AT THE SHOW IS NO LONGER NECESSARY BUT ALL STALLIONS MUST COMPLY WITH THE VICTORIAN HORSE BREEDING ACT.**

All horses must be paraded. (See regulation at head of Horse Section).

Entry Fees: \$8; R.A.S. of V. Members, \$4 (unless otherwise stated).

## CLASS

## 1. STALLION, 4 YEARS OLD OR OVER.—Prizes: \$50, \$24, \$16, Card.

- 3-295 Cox, G. & C., BALWILL SELECT (imp.), b, 1966, H. V. Butters, s Doura Perfection, d Milton Classic Lady.  
H/C-848 McLean, W. A., BOX VALLEY SUCCESS, br, 9/11/67, A. C. & S. E. Jorgensen, s Roughlands Telstar (imp.), d Box Valley Janetta.  
2-865 Mahncke, W. B., & Son, BOX VALLEY BENEDICT, b, 6/1/69, A. C. & S. E. Jorgensen, s Roughlands Telstar (imp.), d Box Valley Jeanetta.  
1-885 Marriott, A. T., & Sons, BOX VALLEY MASTER, b, 1967, S. E. Jorgensen, s Roughlands Telstar (imp.), d Box Valley Jean.  
921 Mills, Mr. J. W. & K. J., DONSIDER FLASH PRINCE, b 17/10/68, Mrs. W. Pate, s Valetta Flash Prince, d Lyndhurst Mary Ellen.  
1393 Williamson, A. R., ARDLOCH TWEED, rn, 30/9/71, s Balwill Print (imp.), d Ardloch Highland Mist.

## 2. COLT, 3 YEARS OLD.—Prizes: \$20, \$12, \$8, Card.

- H/C-56 Battersby, G., LEEWOOD OSMAN, bl, 8/10/72, s Birketeer Prince Roy, d Leewood Olinda.  
271 Cook, A. H., BONNIE DOON FOOT MARK, rn, 12/10/72, s Valmont Footprint, d Bonnie Doon June.  
495 Galloway, R. & J., Granada Dene (imp.), b, 10/5/73, R. Stewart, s Torrs Renown, d Toft-hill Gladiola.  
2-866 Mahncke, W. B., & Son, WAVERLEY CHIEFTAIN, b, 21/10/72, s Roughlands Telstar (imp.), d Waverley Lady Jane.  
1-886 Marriott, A. T., & Sons, BOX VALLEY SUNRAY, b, 27/10/72, S. E. Jorgensen, s Roughlands Telstar (imp.), d Box Valley Rosezena.  
3-1378 White, G. C. & J. E., DONSIDER SCOTTISH GLEN, rn, 22/9/72, Mrs. A. Pate, s Roughlands Telstar (imp.), d Donside Silver Lining.

## 3. \*COLT, 3 YEARS OLD, which competed as a 1-year-old in the Clydesdale Produce Sweepstakes, 1973, and as a 2 year old in the Clydesdale Produce Sweepstakes, 1974. — Prize \$20, to be won twice by the same animal.

Entry Fee, \$1.

- 1-866 Mahncke, W. B., & Son, WAVERLEY CHIEFTAIN. (See also Class 2.)  
886 Marriott, A. T., & Sons, BOX VALLEY SUNRAY. (See also Class 2.)

N.O.A.



## CLYDESDALES

## CLASS

**4. COLT, 2 YEARS OLD.—Prizes: \$20, \$12, \$8, Card.**

- 1-296 Cox, G. & C., VALMONT CLASSIC, b. 5/11/73, s Balwill Select (imp.), d Valmont Lady Faire.  
 H.C.-429 Fatchen, Robert, VALMONT HENRY, rn, 25/10/73, G. Cox, s Valmont Footstep, d Valmont Lady Superb.  
 496 Galloway, R. & J., HILLEND REALISATION. (See also Class 5.)  
 2-867 Mahncke, W. B., & Son, WAVERLEY BRIGADIER, b. 20/10/73, s Box Valley Benedict, d Parliwidgee Lady Charm.  
 887 Marriott, A. T., & Sons, BOX VALLEY GREAT OCCASION, b. 22/9/73, S. E. Jorgensen, s Roughlands Telstar (imp.), d Box Valley Rosemary.  
 3-1308 Trewin, T. C., & Sons, LAVEREEN FEATURE, r, 25/10/73, s Balwill Print (imp.), d Laveren Lady May.

A TROPHY VALUED AT 50 DOLLARS, PRESENTED BY THE COMMONWEALTH CLYDESDALE HORSE SOCIETY (VICTORIAN BRANCH), WILL BE AWARDED FOR 2-YEARS-OLD COLT, BRED BY EXHIBITOR. THE TROPHY TO BE WON THREE TIMES BEFORE BECOMING THE PROPERTY OF THE EXHIBITOR. Winners:—1968, A. R. Williamson, "Ardloch Nardoo"; 1969, G. & C. Cox, "Valmont Footprint"; 1970, G. & C. Cox, "Valmont Highland Lad"; 1971, A. C. & S. E. Jorgensen, "Box Valley Rising Star"; 1972, W. B. Mahncke & Son, "Waverley Security"; 1973, A. R. Williamson, "Ardloch Tweed"; 1974, W. B. Mahncke & Son, "Waverley Chieftain".

G + C. COX

**5. \*COLT, 2 YEARS OLD, which competed as a 1-year-old in the Clydesdale Produce Sweepstakes, 1974.—Prize: \$20, to be won twice by the same animal. Entry Fee, \$1.**

- 1-296 Cox, G. & C., VALMONT CLASSIC. (See also Class 4.)  
 496 Galloway, R. & J., HILLEND REALISATION, b. 3/1/74, s Hillend Footprint, d Hillend Flora McDonald.  
 867 Mahncke, W. B., & Son, WAVERLEY BRIGADIER. (See also Class 4.)  
 887 Marriott, A. T., & Sons, BOX VALLEY GREAT OCCASION. (See also Class 4.)  
 1308 Trewin, T. C., & Sons, LAVEREEN FEATURE. (See also Class 4.)

**6. COLT, 1 YEAR OLD.—Prizes: \$20, \$12, \$8, Card.**

- 236 Clark, S. H. & D. R., CONCORD PARK ROYAL, r, 9/11/74, s Minora Royal Prince d Sandlewood Jean.  
 272 Cook, A. H., BONNIE DOON QUICK STEP, rn, 12/10/74, s Balwill Print (imp.), d Sandlewoods Daisy.  
 297 Cox, G. & C., VALMONT BRIGADOON, r, 24/11/74, s Balwill Select (imp.), d Valmont Mayfair.  
 1-298 Cox, G. & C., VALMONT CRAIGIE, b. 18/9/74, s Balwill Print (imp.), d Valmont Bonnie Jean.  
 454 Findlay, D. J., MONALTRIE FLASH BOY, rn, 3/10/74, s Box Valley Benedict, d Purleemil Beauti Babie.  
 2-678 Jorgensen, P. S., BOX VALLEY VISCOUNT, b. 18/10/74, s Glasserton Hallmark (imp.), d Box Valley Colleen.  
 679 Jorgensen, P. S., BOX VALLEY EARLE, b. 21/10/74, s Glasserton Hallmark (imp.), d Box Valley Rosemary.  
 4-868 Mahncke, W. B., & Son, WAVERLEY PRINCE VICTORY, b. 20/11/74, s Box Valley Benedict, d Waverley Lady Elizabeth.  
 888 Marriott, A. T., & Sons, AARUNGA DUKE, b. 6/10/74, s Box Valley Master, d Box Valley Elaine.  
 907 Meagher, K., VALMOY TIGER, bl, 12/12/74, s Hillend Footprint, d Hillend Lady McBride.

- 1049 Pate, Mrs. W., DONSIDER SCOTTISH MIST, r, 12/11/74, s Balwill Print (imp.), d Donside Sayonara.  
 1148 Rouhan, F., VALMONT CHIEFTAIN, b, 30/10/74, G. & C. Cox, s Valmont Footprint, d Valmont Tiffany.  
 1368 Weavers, D. G., BLUE RANGE SUPREME, br, 18/10/74, s Box Valley Master, d Glenfalloch Beauty.

## CLASS

**7. \*†CLYDESDALE PRODUCE SWEEPSTAKES, 1975.—Colt, 1-year-old, the produce of one of the undermentioned sires.‡ Prizes: \$38, \$28.50, \$19, \$14.25, \$9.50, \$4.75, which amounts include the Sweepstakes.**

†Entries of Colts for this stake must be made on the day of general entry, stating name, colour, when foaled, and name of sire and dam. Sweepstakes, \$4 each, to be added to prizes in the Class, and to be divided thus:—Best Colt, one-third; second best, one-fourth; third best, one-sixth; fourth best, one-eighth; fifth best, one-twelfth; sixth best, one-twenty-fourth.

A prize of \$20 will be given to the best Colt in this Stake, such prize to be competed for annually (up to three years) until won twice by the same animal, when it will become the property of the exhibitor.

A prize of \$10 will be presented to the nominator of the sire of the first prize Colt in this stake.

‡The 1-year-old Colts competing in Class 7 must be the progeny of one of the following sires: Balwill Print (imp.), Balwill Select (imp.), Box Valley Benedict, Box Valley Master, Glasserton Hallmark (imp.), Hillend Footprint, Minora Royal Prince.

NOTE.—Nominations for Clydesdale Produce Sweepstakes, 1976, will close on 5th March, 1976.

- 236 Clark, S. H. & D. R., CONCORD PARK ROYAL, r, 9/11/74, s Minora Royal Prince, d Sandlewood Jean.  
 297 Cox, G. & C., VALMONT BRIGADOON. (See also Class 6.)  
 1-298 Cox, G. & C., VALMONT CRAIGIE. (See also Class 6.)  
 6-454 Findlay, D. J., MONALTRIE FLASH BOY. (See also Class 6.)  
 2-678 Jorgensen, P. S., BOX VALLEY VISCOUNT. (See also Class 6.)  
 5-679 Jorgensen, P. S., BOX VALLEY EARLE. (See also Class 6.)  
 4-868 Mahncke, W. B., & Son, WAVERLEY PRINCE VICTORY. (See also Class 6.)  
 888 Marriott, A. T., & Sons, AARUNGA DUKE. (See also Class 6.)  
 907 Meagher, K., VALMOY TIGER. (See also Class 6.)  
 1049 Pate, Mrs. W., DONSIDER SCOTTISH MIST. (See also Class 6.)  
 1368 Weavers, D. G., BLUE RANGE SUPREME. (See also Class 6.)

**8. BROOD MARE, 4 YEARS OLD OR OVER (with foal at foot or visibly in foal).—Prizes: \$20, \$12, \$8, Card.**

- 2-299 Cox, G. & C., VALMONT LADY FAIR, b. 2/10/68, s Balwill Print (imp.), d Valmont Lady Charm.  
 680 Jorgensen, P. S., BOX VALLEY COLLEEN, rn, 6/10/66, S. E. Jorgensen, s Roughlands Telstar (imp.), d Box Valley Marietta.  
 1-681 Jorgensen, P. S., BOX VALLEY GLADYS, b, 4/11/71, S. E. Jorgensen, s Roughlands Telstar (imp.), d Sandlewoods Heatherbell.  
 4-682 Jorgensen, P. S., BOX VALLEY BETTINA, b, 20/8/71, S. E. Jorgensen, s Roughlands Telstar (imp.), d Box Valley Janette.  
 684 Judd, R., AURORA FLASH YVONNE, rn, 4/10/70, s Ardloch Flashlight, d Aurora Flash Duel.



## CLYDESDALES

- 3-869 Mahncke, W. B. & Son, WAVERLEY LADY ELIZABETH, rn, 11/10/67, s Box Valley Grenhaze, d Parliwidgee Elizabeth.
- 922 Mills, Mr. J. W. & K. J., SANDLE WOODS ROMANA, b, 11/11/67, Mr. T. G. Ward, s Carnlea Master, d Sandlewoods Topsy.
- 1050 Pate, Mrs. W., DONSDIE WHITE FEATHER, br, 31/10/71, s Balwill Print (imp.), d Lyndhurst Mary Ellen.
- 1369 Weavers, D. G., GLENFALLOCH BEAUTY, bl, 26/9/68, J. W. Barrett, s Hillend Renown, d Glenfalloch Brocade.

NO 4TH AWARD

## CLASS

**9. DRY MARE, 4 YEARS OLD OR OVER.—**  
**Prizes: \$20, \$12, \$8, Card.**

(Note.— A mare entered in the "Brood" Class can be transferred to the "Dry" Class if subsequent to entry she proves to be not in foal, or vice versa.)

- 3-273 Cook, A. H., BONNIE DOON JOY, b, 6/10/71, s Valmont Foot Print, d Bonnie Doon June.
- 2-300 Cox, G. & C., VALMONT MAYFAIR, b, 6/10/66, s Balwill Print (imp.), d Valmont Fair Lady.
- 849 McLean, W. A., HILLFORD HAZEL, br, 29/11/70, s Box Valley Success, d Gum Park Hazel.
- 923 Mills, Mr. J. W. & K. J., SANDLEWOODS ROSEBUD, b, 31/1/67, T. G. Ward, s Carnlea Master, d Heathermount Joy.
- 1051 Pate, Mrs. W., DONSDIE MISTY ISLE, r, 5/12/69, s Balwill Print (imp.), d Donside Cherry Blossom.
- 1-1309 Trewin, T. C., & Sons, LAVEREEN LADY JEAN, b, 21/11/71, s Balwill Print (imp.), d Laveren Lady May.

4-1369. A.G. WEAVERS.

**10. FILLY, 3 YEARS OLD.—Prizes: \$20, \$12, \$8, Card.**

- 2-301 Cox, G. & C., VALMONT CHARMING LADY, b, 25/12/72, s Balwill Print (imp.), d Valmont Lady Charm.
- 4-497 Galloway, R. & J., HILLEND SHEENA, r, 24/10/72, s Hillend Footprint, d Dalfoil Lucilla.
- 1052 Pate, Mrs. W., DONSDIE ISABEL, b, 13/11/72, s Box Valley Imprint, d Lyndhurst Mary Ellen.
- 1054 Pate, Mrs. W., DONSDIE MAVIS, r, 23/10/72, s Balwill Print (imp.), d Donside Heather Track.
- 1-1229 Stanhope Park Stud, BOX VALLEY UNA, b, 6/10/72, S. E. Jorgensen, s Roughlands Telstar (imp.), d Box Valley Jean.
- 3-1370 Weavers, D. G., BLUE RANGE BONNIE LASS, bl, 29/9/72, s Donside Blue Print, d Glenfalloch Beauty.

**11. \*FILLY, 3 YEARS OLD, which competed as a 1-year-old in the Clydesdale Produce Sweepstakes, 1973, and as a 2-year-old in the Clydesdale Produce Sweepstakes, 1974, Prize, \$20, to be won twice by the same animal.**  
**Entry Fee, \$1.**

- 497 Galloway, R. & J., HILLEND SHEENA. (See also Class 10.)
- 1054 Pate, Mrs. W., DONSDIE MAVIS. (See also Class 10.)
- 1-1229 Stanhope Park Stud, BOX VALLEY UMA. (See also Class 10.)

N.O.A.

**12. FILLY, 2 YEARS OLD.—Prizes: \$20, \$12, \$8, Card.**

- 274 Cook, A. H., BONNIE DOON SIMMONE, rn, 5/9/73, s Valmont Prince Charming, d Bonnie Doon Doradene.
- 1-302 Cox, G. & C., VALMONT MAYTIME, b, 28/10/73, s Balwill Select (imp.), d Valmont Mayfair.
- 303 Cox, G. & C., VALMONT ABIGAIL, b, 5/8/73, s Balwill Select (imp.), d Valmont Nellie Dean.

- 3-870 Mahncke, W. B., & Son, WAVERLEY LADY VANESSA, b, 21/10/73, s Box Valley Benedict, d Waverley Princess Ruth.
- 1055 Pate, Mrs. W., DONSDIE HEATHER BLOSSOM, piebald, 12/11/73, s Box Valley Imprint, d Donside Cherry Blossom.
- 1056 Pate, Mrs. W. & Mr. & Mrs. R. Fatchen, DONSDIE SKYLARK, 7/10/73, Mrs. W. Pate, s Bilwill Print (imp.), d Donside Heather Track.
- 2-1310 Trewin, T. C., & Sons, LAVEREEN LADY COLLEEN, br, 22/10/73, s Balwill Select (imp.), d Laveren Jeanette.
- 3-1422 Woodhead, Miss Fay, DONSDIE TARTAN, b, 11/10/73, Mrs. W. Pate, s Valmont Footprint, d Donside Silver Lining.

THE CORRIE S. RODDA MEMORIAL TROPHY VALUED AT 50 DOLLARS PRESENTED BY THE COMMONWEALTH CLYDESDALE HORSE SOCIETY (VICTORIAN BRANCH), WILL BE AWARDED FOR 2-YEARS-OLD FILLY, BRED BY EXHIBITOR. THE TROPHY TO BE WON THREE TIMES BEFORE BECOMING THE PROPERTY OF THE EXHIBITOR. Winners:— 1972, G. & C. Cox, "Valmont Quality Fair"; 1973, A. C. & S. E. Jorgensen, "Box Valley Bettina"; 1974, G. & C. Cox, "Valmont Felicia".

302. COX G+C

## CLASS

**13. \*FILLY, 2 YEARS OLD, which competed as a 1-year-old in the Clydesdale Produce Sweepstakes, 1974. Prize: \$20, to be won twice by the same animal.**  
**Entry Fee: \$1.**

- 1-302 Cox, G. & C., VALMONT MAYTIME. (See also Class 12.)
- 870 Mahncke, W. B., & Son, WAVERLEY LADY VANESSA. (See also Class 12.)
- 1056 Pate, Mrs. W. & Mr. & Mrs. R. Fatchen, DONSDIE SKYLARK. (See also Class 12.)
- 1310 Trewin, T. C., & Sons, LAVEREEN LADY COLLEEN. (See also Class 12.)

N.O.A.

**14. FILLY, 1 YEAR OLD.—Prizes: \$20, \$12, \$8, Card.**

- 57 Battersby, G., LEEWOOD MINTIE, b, 25/11/74, s Hillend Footprint, d Leewood Myer.
- 237 Clark, S. H., & D. R., CONCORD PARK PRINCESS, r, 2/11/74, s Minora Royal Prince, d Bonnie Doon Lucy.
- 1-304 Cox, G. & C., VALMONT MONA LISA, b, 3/8/74, s Valmont Footprint, d Valmont Nellie Dean.
- 2-305 Cox, G. & C., VALMONT SCOTCH HEATHER, b, 29/9/74, s Balwill Select (imp.), d Valmont White Heather.
- 498 Galloway, R. & J., HILLEND MARIGOLD, br, 18/10/74, s Hillend Footprint, d Hillend Donna Roma.
- 499 Galloway, R. & J., HILLEND ALEXANDRINA, r, 2/11/74, s Hillend Footprint, d Dalfoil Lucilla.
- 500 Galloway, R. & J., HILLEND ROSEALEEN, br, 15/11/74, s Hillend Footprint, d Hillend Rosalind.
- 780 Lugg, F. E., ELLIMATTA GEM, b, 18/11/74, s Box Valley Master, d Ellimatta Pearl.
- 871 Mahncke, W. B., & Son, WAVERLEY MISS NANETTE, b, 8/9/74, s Box Valley Benedict, d Pine Park Dawn.
- 872 Mahncke, W. B., & Son, WAVERLEY CHESTER PRINCESS, b, 25/10/74, s Box Valley Benedict, d Rathdown Princess Fashion.
- 889 Marriott, A. T., & Sons, AARUNGA TOP LADY, b, 4/1/75, s Box Valley Master, d Sandlewoods Rose Marie.
- 4-890 Marriott, A. T., & Sons, AARUNGA FLASH LADY, b, 17/10/74, s Box Valley Master, d Sandlewoods Rosalie.
- 3-1230 Stanhope Park Stud, STANHOPE PARK BRIGHT LIGHT, b, 18/10/74, s Roughlands Telstar (imp.), d Bath Farm Lisa (imp. N.Z.).



# what are the money managers doing at the show?

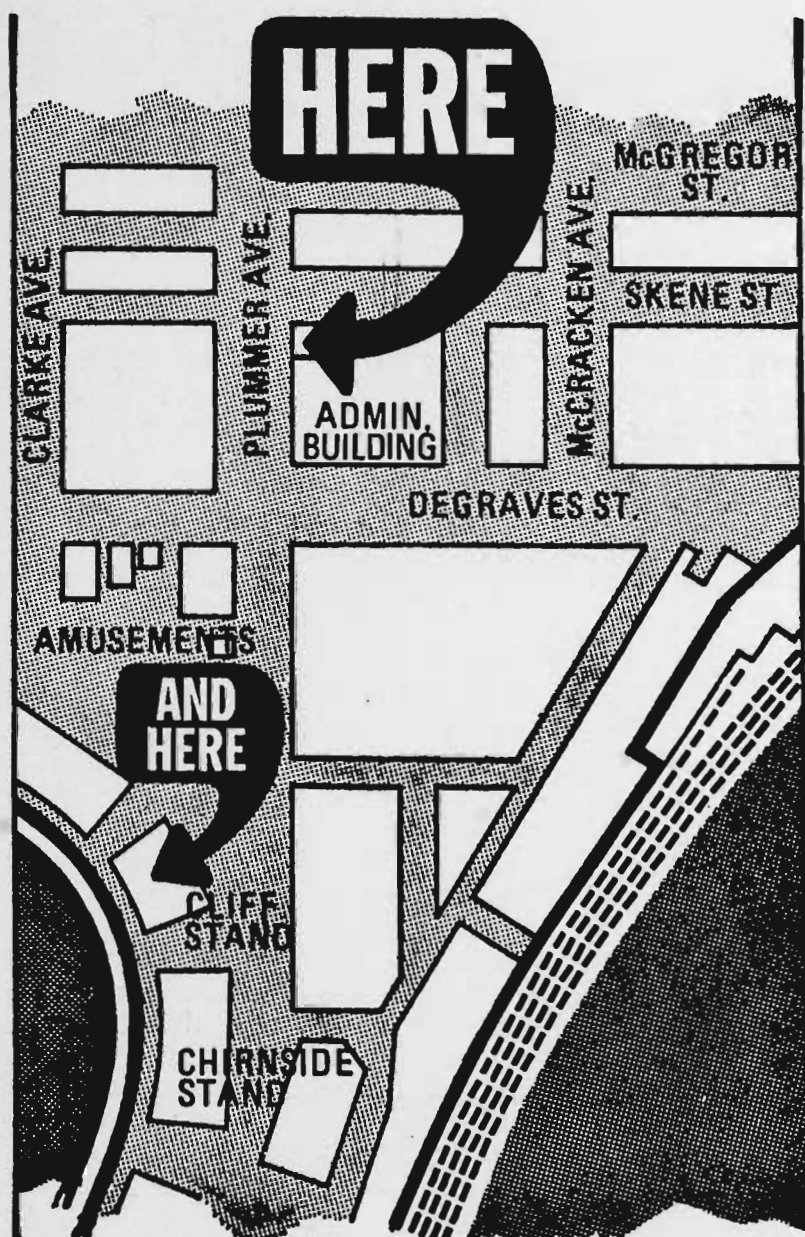

We've got a bright, value-packed CBC showbag, at two convenient display stands—at our main office in the Administration Building, and at Cliff Stand. Come in and see us. And while you're there we'll show you some pretty good ideas to make money. For instance, higher interest on ordinary pass-book Savings Accounts. At CBC we pay 4% p.a. and 5% p.a. on that part of balance over \$2,000.

On CBC Interest Bearing Deposits we pay up to 9½ % p.a.

Need more convincing?

How about CBC Cheque Accounts—with our exclusive charging system designed to save money for active cheque account users.

These are just a couple of ideas. Bring the kids along and see us while you're at the show—and let's give you a lot more ideas for the family.

**The Money Managers**

**CBC  
BANK**

**THE COMMERCIAL BANKING COMPANY OF SYDNEY LIMITED  
C.B.C. SAVINGS BANK LIMITED**



## CLYDESDALES

- 1379 White, G. C. & J. E., ROBRONDY GLEN MARNEY, rn, 24/9/74, s Donside Flash Prince, d Minora Royal Jeanette.
- 1394 Williamson, A. R., ARDLOCH QUEST, br, 20/8/74, s Balwill Select (imp.), d Ardloch Highland Mist.

## CLASS

- 15. \*†CLYDESDALE PRODUCE SWEEPSTAKES, 1975.**—Filly, 1-year-old, the produce of one of the undermentioned sires.‡ Prizes: \$34.66, \$26, \$17.34, \$13, \$8.67, \$4.33, which amounts include the Sweepstakes.

†Entries of Fillies for this stake must be made on the day of general entry, stating name, colour, when foaled, and name of sire and dam. Sweepstakes, \$4 each, to be added to prizes in the Class, and to be divided thus: Best Filly, one-third; second best, one-fourth; third best, one-sixth; fourth best, one-eighth; fifth best, one-twelfth; sixth best, one-twenty-fourth.

A prize of \$20 will be given to the best Filly in this stake, such prize to be competed for annually (up to three years) till won twice by the same animal, when it will become the property of the exhibitor.

A prize of \$10 will be presented to the nominator of the sire of the first prize Filly in this Stake.

‡The 1-year-old Fillies competing in Class 15 must be the progeny of one of the following sires: Balwill Select (imp.), Box Valley Benedict, Box Valley Master, Hillend Footprint, Minora Royal Prince, Valmont Footprint.

NOTE.—Nominations for Clydesdale Produce Sweepstakes, 1976, will close on 5th March, 1976.

- 237 Clark, S. H. & D. R., CONCORD PARK PRINCESS. (See also Class 14.)
- 1-304 Cox, G. & C., VALMONT MONA LISA. (See also Class 14.)
- 2-305 Cox, G. & C., VALMONT SCOTCH HEATHER. (See also Class 14.)
- 498 Galloway, R. & J., HILLENDE MARIGOLD. (See also Class 14.)
- 6-499 Galloway, R. & J., HILLENDE ALEXANDRINA. (See also Class 14.)
- 500 Galloway, R. & J., HILLENDE ROSEALEEN. (See also Class 14.)
- 4-871 Mahncke, W. B., & Son, WAVERLEY MISS NANETTE. (See also Class 14.)
- 5-872 Mahncke, W. B., & Son, WAVERLEY CHESTER PRINCESS. (See also Class 14.)
- 889 Marriott, A. T., & Sons, AARUNGA TOP LADY. (See also Class 14.)
- 3-890 Marriott, A. T., & Sons, AARUNGA FLASH LADY. (See also Class 14.)
- 1394 Williamson, A. R., ARDLOCH QUEST. (See also Class 14.)

301- A CUP PRESENTED BY MRS. K. O'NEILL WILL BE AWARDED TO THE BEST 3-YEARS-OLD COLT OR FILLY BRED BY EXHIBITOR. AND MUST BE WON THREE TIMES BY THE SAME EXHIBITOR BEFORE BECOMING THE PROPERTY OF THE EXHIBITOR. Winners: 1970, A. C. & S. E. Jorgensen, "Box Valley Rosina"; 1971, G. & C. Cox, "Valmont Lady Fair"; 1972, Mrs. W. Pate, "Donside Misty Isle"; 1973, G. & C. Cox, "Valmont Hiawatha"; 1974, P. S. Jorgensen, "Box Valley Gladys".

Competition in the six classes following is limited to animals entered in the ordinary classes.

## CLASS

- 16. \*GROUP PRIZE (Special).**—Three Clydesdales (any age), bred by exhibitor. Group to consist of one male and two females, or, alternatively, three females.—Prizes: \$20, \$12, \$8.

- 1-306 Cox, G. & C.  
501 Galloway, R. & J.  
3-683 Jorgensen, P. S.  
873 Mahncke, W. B., & Son.  
1053 Pate, Mrs. W.  
1311 Trewin, T. C., & Sons.

A Trophy valued at \$30, presented by the FAMILY OF THE LATE JAS. DAVISON, will be awarded to the winner of Class 16.

- 17. \*GROUP PRIZE (Special).**—Three yearlings by the same sire but not necessarily belonging to the same owner.—Prizes: \$20, \$12, \$8.

- 1-306 Cox, G. & C. Group by Balwill Select (imp.).  
2-501 Galloway, R. & J. Group by Hillend Footprint.  
683 Jorgensen, P. S., Group by Glasserton Hallmark (imp.).  
873 Mahncke, W. B., & Son, Group by Box Valley Benedict.

- 18. \*GROUP PRIZE (Special).**—Clydesdale Mare, any age, and two of her progeny, the progeny to be bred by exhibitor.—Prizes: \$20, \$12, \$8.

- 1-306 Cox, G. & C., Group.  
2-1371 Weavers, D. G., Group.

### COMMONWEALTH (OPEN) CLYDESDALE DISTRICT GROUP COMPETITION

- 19. \*Special Prizes totalling \$110.—BEST GROUP OF SIX CLYDESDALES exhibited under the following conditions:—**

1. Each group to comprise:—One Stallion, 3 years old or over; Two Mares, 4 years old or over; and Three Fillies, 3 years old or under (or two fillies, 3 years old or under, and one yearling colt); all of which must be entered in the ordinary classes.

2. Animals competing in any group must be owned by residents of the district, which, for the purposes of this Competition is defined as the territory within a 100-mile radius of the office of the Agricultural Society making the entry. No restrictions are made as to where the stock was bred.

3. Entries will only be received from Agricultural Societies. The competition is not confined to Victoria.

Prizes: \$70, \$30, \$10.

- 2-75 Benalla A. & P. Society.  
1-207 Charlton A. & P. Society.  
1350 Wangaratta A. & P. Society.

### COMMONWEALTH (LIMIT) CLYDESDALE DISTRICT GROUP COMPETITION

- 20. \*SPECIAL PRIZES totalling \$76.—BEST GROUP OF FIVE CLYDESDALES exhibited under the following conditions:**

1. Each group to comprise one male (any age) and four females, or, alternatively, five females. No group to contain more than two females of the same age. All must be entered in the ordinary classes.



CLYDESDALES—FARM AND LORRY HORSES

2. Animals competing in any group must be owned by the breeder who must be a resident of the district, which, for the purpose of this competition, is defined as the territory within a 60-mile radius of the office of the Agricultural Society making the entry.

3. Entries will only be received from Agricultural Societies. The competition is not confined to Victoria.

Prizes: \$48, \$20, \$8.

- 3-75 Benalla A. & P. Society.  
1-207 Charlton A. & P. Society.  
208 Charlton A. & P. Society.  
2-1350 Wangaratta A. & P. Society.

CLASS

21. \*BEST AUSTRALIAN-BRED CLYDESDALE STALLION, 3 years old and over, exhibited by and the property of the breeder. Special Prize, \$31.50 (presented by the Government of Victoria).

The winning animal shall stand for public service in some part of Victoria during current season, and shall be available to the public at a fee of not more than \$21 per mare.

- 1-866 Mahncke, W. B., & Son, WAVERLEY CHIEFTAIN. (See also Class 2.)  
1393 Williamson, A. R., ARDLOCH TWEED. (See also Class 1.)

N.O.A.

THE HILLEND CHALLENGE TROPHY

Presented by

Messrs. R. & J. Galloway, Carisbrook.

This Trophy Order valued at \$8.40 is offered through the Commonwealth Clydesdale Horse Society for competition annually at the Melbourne Royal Show, and will be awarded to the best Clydesdale male, two years old or over.

The Trophy may not be won twice by the same animal.

Horses which have won the W. M. Black Clydesdale Challenge Cup are not eligible to compete.

Winners: 1962, G. & C. Cox, "Valmont Remarkable Boy"; 1963, W. B. Mahncke & Son, "Parlidgee Robert"; 1964, G. & C. Cox, "Valmont Fair Sky"; 1965, G. & C. Cox, "Balwill Print" (imp.); 1966, A. C. & S. E. Jorgensen, "Roughlands Telstar" (imp.); 1967, G. & C. Cox, "Valmont Footstep"; 1968, G. & C. Cox, "Valmont Scottish Soldier"; 1969, A. T. Marriott & Sons, "Box Valley Imprint"; 1970, A. C. & S. E. Jorgensen, "Roughlands Supreme" (imp.); 1971, G. & C. Cox, "Valmont Footprint"; 1972, A. T. Marriott & Sons, "Box Valley Master"; 1973, G. & C. Cox, "Valmont Hiawatha"; 1974, A. T. Marriott & Sons, "Aarunga Flash Prince".

A Trophy valued at \$40, presented by THE COMMONWEALTH CLYDESDALE HORSE SOCIETY (VICTORIAN BRANCH), will be awarded for the best yearling colt or filly exhibited in Classes 6 or 14, bred by exhibitor.

The trophy to be won three times, not necessarily in succession, before becoming the property of the exhibitor. Winners: 1971, G. & C. Cox, "Valmont Hiawatha"; 1972, A. C. & S. E. Jorgensen, "Box Valley Bettina"; 1973, A. C. & S. E. Jorgensen, "Box Valley Sunray"; 1974, G. & C. Cox, "Valmont Maytime".

CHAMPION PRIZES

JUNIOR CHAMPION CLYDESDALE COLT (2 years or under).—Society's Sash. Classes 4 and 6.

JUNIOR RESERVE CHAMPION CLYDESDALE COLT.—Society's Sash.

CLYDESDALE STALLION (3 years old or over).—Society's Sash. Classes 1 and 2.

RESERVE CHAMPION CLYDESDALE STALLION.—Society's Sash.

JUNIOR CHAMPION CLYDESDALE FILLY (2 years or under).—Society's Sash. Classes 12 and 14.

JUNIOR RESERVE CHAMPION CLYDESDALE FILLY.—Society's Sash.

CLYDESDALE MARE OR FILLY (3 years old or over).—Society's Sash. Classes 8, 9 and 10.

RESERVE CHAMPION CLYDESDALE MARE OR FILLY.—Society's Sash.

CLYDESDALE GRAND CHAMPIONSHIP. — A Sash, presented by The Royal Agricultural Society of Victoria in memory of Mr. A. E. Dahlenberg, will be awarded to the exhibitor of the best Clydesdale male or female, 2 years old or over.

Section 2 —

Farm and Lorry Horses

Judge: V. COATS, Esq.

Stewards: E. V. CORMACK, Esq.  
D. W. PATE, Esq.

Judging in this Section will commence on Wednesday, 17th September.

Horses entered in this Section are not subject to veterinary inspection.

All horses must be paraded. (See Regulation at head of Horse Section.)

Entry Fees: \$8; R.A.S. of V. Members, \$4 (unless otherwise stated).

CLASS

22. \*FOUR-HORSE TEAM, MARES OR GELDINGS, OR MARES AND GELDINGS, shown in lorry or waggon (any age).—Prizes: \$50, \$20, \$10.

- 2-187 Carlton & United Breweries Ltd., FOSTER, VIC, MELBOURNE & ABBOTS.  
1-891 Marriott, A. T., & Sons, PRINCE, PETER, PRIDE & PRINCESS.

23. \*PAIR OF MARES OR GELDINGS (or Mare and Gelding) for lorry purposes, shown in lorry (any age).—Prizes: \$20, \$12, \$8.

- 4-188 Carlton & United Breweries Ltd., MELBOURNE & ABBOTS.  
3-189 Carlton & United Breweries Ltd., FOSTER & VIC.  
1-892 Marriott, A. T., & Sons, PRINCE & PETER.  
2-893 Marriott, A. T., & Sons, PRIDE & PRINCESS.

24. \*PAIR OF DRAUGHT HORSES, for lorry purposes, shown in a lorry (any age). The horses entered in this class must have been regularly used for delivery purposes within



## FARM AND LORRY HORSES—ARABS

a twenty mile radius of the Melbourne G.P.O. for at least two months prior to date of entry.—Prizes: \$20, \$12, \$8.

- 3-189 Carlton & United Breweries Ltd., FOSTER & VIC.  
188 Carlton & United Breweries Ltd., MELBOURNE & ABBOTS.  
1-892 Marriott, A. T., & Sons, PRINCE & PETER.  
2-893 Marriott, A. T., & Sons, PRIDE & PRINCESS.

## CLASS

25. \*MARE OR GELDING, for lorry purposes (shown in lorry).—Prizes: \$15, \$10, \$5.

- 3-190 Carlton & United Breweries Ltd., MELBOURNE.  
2-525 Gilmour's Dairy Pty. Ltd., PASCOE VALE ROCKET.  
1-894 Marriott, A. T., & Sons, PETER.  
895 Marriott, A. T., & Sons, PRIDE.

26. \*PAIR OF MARES OR GELDINGS (or Mare and Gelding) (led), for farm purposes. (Worked on a farm for three months after 1st March of the present year).—Prizes, \$20, \$12, \$8.

- H.C.—850 McLean, W. A., HILLFORD HAZEL & HILLFORD OVIE DONNA.  
1-892 Marriott, A. T., & Sons, PRINCE & PETER.  
2-893 Marriott, A. T., & Sons, PRIDE & PRINCESS.  
924 Mills, Mr. J. W. & K. J., SANDLEWOODS ROMANA, SANDLEWOODS ROSEBUD.  
3-1369 Weavers, D. G., GLENFALLOCH BEAUTY & BLUE RANGE BONNIE LASS.

27. \*MARE, for farm purposes (led). (Worked on a farm for three months after 1st March of the present year).—Prizes: \$15, \$10, \$5.

- 849 McLean, W. A., HILLFORD HAZEL.  
3-851 McLean, W. A., HILLFORD OVIE DONNA.  
1-896 Marriott, A. T., & Sons, PRINCESS.  
923 Mills, Mr. J. W. & K. J., SANDLEWOODS ROSEBUD.  
2-1369 Weavers, D. G., GLENFALLOCH BEAUTY.

28. \*GELDING for farm purposes (led). (Worked on a farm for three months after 1st March of the present year).—Prizes: \$15, \$10, \$5.

- H.C.—525 Gilmour's Dairy Pty. Ltd., PASCOE VALE ROCKET.  
1-894 Marriott, A. T., & Sons, PETER.  
2-897 Marriott, A. T., & Sons, PRINCE.  
3-895 Marriott, A. T., & Sons, PRIDE.

29. \*HEAVY DRAY GELDING (shown in dray harness). In the opinion of the judge to be capable of drawing a 2-ton load.—Prizes: \$15, \$10, \$5.

- 2-191 Carlton & United Breweries Ltd., ABBOTS.  
1-897 Marriott, A. T., & Sons, PRINCE.

30. \*BEST GELDING. Special Prizes: presented by the COMMONWEALTH CLYDESDALE HORSE SOCIETY (VICTORIAN BRANCH). Sire to be a Clydesdale Stallion registered in the Commonwealth Clydesdale Stud Book or any other recognised Clydesdale Stud Book.—Special Prize: \$20, with \$2 added (not exceeding \$10) for each gelding competing.

- 191 Carlton & United Breweries Ltd., ABBOTS.  
897 Marriott, A. T., & Sons, PRINCE.  
895 Marriott, A. T., & Sons, PRIDE.  
1-894 Marriott, A. T., & Sons, PETER.

A sash shall be awarded to the CHAMPION FARM OR LORRY MARE OR GELDING.

894 A.T. MARRIOTT & SONS

## Section 3 — Arabs

Judge: W. ROBERT HAWKES, Esq.  
Stewards: K. JELBART, Esq.  
Mrs. K. J. McIVER, Esq.

A PERFORMANCE FORM FOR EACH ANIMAL NOMINATED MUST ACCOMPANY THE ENTRY FORM (SEE CONDITIONS—PAGE 9). SUBJECT TO THE CONDITIONS OF ENTRY CONCERNING PERFORMANCES:—

(a) AN EXHIBITOR IN AN ORDINARY CLASS MAY ENTER NOT MORE THAN TWO ANIMALS, OF WHICH ONLY ONE MAY BE SHOWN.

(b) THE FOREGOING REGULATION DOES NOT APPLY TO THE BROOD AND DRY MARE CLASSES WHERE TWO ENTRIES MAY BE SHOWN IN EACH CLASS.

(c) NO REFUND OF THE ENTRY FEE WILL BE MADE IN RESPECT OF ANY ANIMAL ENTERED BUT NOT SHOWN.

\* Denotes Special Class.

An exhibit may be entered in one ordinary class (for which it is eligible by age) in this Section and in as many Special classes as it is eligible to compete.

An exhibit cannot be entered in a Special class unless it has been entered in an ordinary class.

An exhibit must compete and qualify in an ordinary class before becoming eligible for Champion prizes.

Entries in this Section are limited to animals which are entered in the pure-bred section of a recognised Stud Book for Arabs. For particulars of registration in The Arab Horse Stud Book of Australia, apply to the Secretary, The Arab Horse Society of Australasia, Box 231, P.O. Burwood, N.S.W., 2134.

## VETERINARY EXAMINATION

A VETERINARY EXAMINATION OF ALL STALLIONS AT THE SHOW IS NO LONGER NECESSARY BUT ALL STALLIONS MUST COMPLY WITH THE VICTORIAN HORSE BREEDING ACT.

All horses must be paraded. (See Regulation at head of Horse Section.)

Entry Fees, \$8; R.A.S. of V. Members, \$4.

## CLASS

31. STALLION, 4 years old or over.—Prizes: \$15, \$10, \$5, Card.

21 Ashwood Arabian Stud, HIGH-FALUTIN, ch, 19/8/65, Mrs. A. D. Maclean, s Fabulous, d Falusuf.

31 A'Vard, Mrs. L. ROSEEM, b, 23/11/71, D. Kemp, s Sir Ross or Indian Jewel, d Devotion.

193 Carr, Mr. & Mrs. P. J., WAYANDA ALPHA, gr, 30/9/68, s Elaurence, d Kamil.

199 Catherall, S. J., ABEL, ch, 29/9/71, Mrs. Nye, s Sherif, d Maydenah.

331 Dann, Mrs. H. L., HABOOB, g, 9/10/70, Dr. Croziea, s Riffayal, d Chorizema.

333 Dann, Mrs. H. L., GLENMORE TOLEDO, ch, 21/9/71, Glenmore Arabian Stud, s Tolstoy, d Meriff.

439 Fenwick Stud Pty. Ltd., FABULOUS, gr, 1961, s Riffal (imp.), d Fadoura.

4-546 Grayson, Mrs. H., STARDOM, ch, 10/11/68, Fenwick Stud, s Grey Light (imp. in dam), d Starflower.

597 Hayes, A. C. & P. M., DIABOLO, gr, 13/8/70, s Delos, d Leander.

614 Hodge, Mr. & Mrs. D. L., RAJAH SAHIB, b, 28/9/70, W. G. Godenzi, s Sindh (imp.), d Bewitching.

643 James, P. S., ANSATA EL HAKIM (imp.), br, 17/2/72, D. Ferbis, s Ansata Ibn Halima, d Ansata Biut Elaoya.



# CHOOSE YOUR TYRE!

Wherever you drive, Olympic has the  
right Steel-belted radial for you.

## 3 'STEELFLEX' OLYMPIANS



'Olympic Steelflex' 70  
(Speed Rating 'H' : 130 mph/210 kph)



'Olympic Steelflex' 78  
(Speed Rating 'S' : 113 mph/180 kph)



'Olympic Steelflex' 80  
(Speed Rating 'S' : 113 mph/180 kph)

Olympic offers you the biggest choice of steel-belted radials specifically designed for Australian roads. Each tyre gives outstanding mileage and performance — wet road or dry. The secret lies beneath the tread where twin belts of **steel** combine to hold the grooves **open**. This reduces tread

'squirm', a major cause of excess wear. At the same time, it helps give better traction, steering, cornering and braking.

Your Olympic Tyre dealer can show you the right 'Steelflex' Tyre for your car. Visit him soon. Available from Beaurepaire Tyre Service Centres or wherever you see the Olympic sign.





## ARABS

- 746 Lehmann, W. E., IVAN, gr, 22/8/66, Queens-land Agri. College, s Silver Moonlight (imp.), d Bellona.
- 2-902 Mathiske, J. H., SCINDIAN MUTINY (imp.), gr, 6/5/68, N. D. Hardcastle, s Scindian Magic, d Rishmuna.
- 3-914 Millard, Mr. Peter, TRISTRAM SELAM, ch, 7/9/71, s Desert Pride, d Abelya.
- 968 Mulawa & Oasis Arabian Stud, ABYAD, gr, -/11/65, s Abukatu, d Nefertiti.
- 997 O'Brien, Mr. James David, KAROO, ch, 6/9/70, C. Luckock, s Fable, d Karun.
- 1076 Pegler, K. A., EL-HAWA (imp.), ch, 14/5/69, J. Davies, s Sunlight's Allegro, d Naufara.
- 1095 Pond, P. J., RAINBOW (imp.), b 6/5/69, H. V. Musgrave Clark, s Blenheim, d Rosemary.
- 1-1113 Ralvon Arab Stud, THE PURITAN (imp. U.S.A.), gr, 29/3/70, D. & J. Delongpre, s Talal, d Miss Floco.
- 1132 Roberts, A. V. & P. G., MAGIC GILT, ch, 16/9/71, Mrs. Grenfell, s Sindh, d Hespera.
- 1140 Robertson, R. & D., BUCCANEER, ch, 14/10/61, Mrs. D. D. Maclean, s Shafreyn, d Browne-Ann.
- 1165 Santa Sahara Stud, RADSTAR, ch, 8/8/69, McCullem Riverside Stud, s Radames, d Katerina.
- 1219 Soster, Mrs. D., SINDELIGHT, b, 17/11/66, s Sindh (imp.), d Bright Jewel.
- 1261 Talquah Stud, ARIM, b, 30/10/71, T. & M. Sharman, s Royal Domino (imp. in dam), d Mutrif.
- 1333 Walker, Mr. & Mrs. A. R., DESERT SUPREME, gr, 7/11/71, Pilgrims Warwick Stud, s Dorien Grey, d Electrimel.
- 1337 Walker, P. R., & Mrs. N. F., DESERT EDLEN, gr, 28/10/70, d Pilgrims Warrick Stud, s Dorien Grey Electrimel.
- 1421 Woodhead, Miss Fay, EL-SAH DIN, g, 30/9/65, s Brigadier, d Maribint.

## CLASS

**32. \*STALLION OR COLT, Ridden (Special).**  
**To be judged for conformation, manners and paces and performance under saddle.—**  
**Prizes: \$15, \$10, \$5, Card. A Trophy valued at \$40, presented by Miss Cecily Crozier, "Barnoolut", Casterton, will be awarded to the winner of the above class. The Trophy will be competed for in perpetuity.**

- 21 Ashwood Arabian Stud, HIGH-FALUTIN. (See also Class 31.)
- 4-31 A'Vard, Mrs. L., ROSEEM. (See also Class 31.)
- 125 Bromley, Mrs. J., MORROCAN PRINCE, gr, 29/11/72, W. Godenzi, s Roshara, d El Sayyedi.
- 193 Carr, Mr. & Mrs. P. J., WAYANDA ALPHA. (See also Class 31.)
- 199 Catherall, S. J., ABEL. (See also Class 31.)
- 280 Copeland, Mr. & Mrs. T., SARAFIRE, b, 16/11/72, d Sahiri, d Devotion.
- 331 Dann, Mrs. H. L., HABOOB. (See also Class 31.)
- 333 Dann, Mrs. H. L., GLENMORE TOLEDO, ch, 21/9/71, Glenmore Arabian Stud, s Tolstoy, d Meriff.
- 439 Fenwick Stud Pty. Ltd., FABULOUS. (See also Class 31.)
- 2-546 Grayson, Mrs. H., STARDOM. (See also Class 31.)
- 554 Grenfell, P., EL CABALLO, gr, 5/9/72, Mrs. G. P. Grenfell, s Greylight, d Hespera.
- 597 Hayes, A. C. & P. M., DIABOLO. (See also Class 31.)
- 643 James, P. S., ANSATA EL HAKIM. (See also Class 31.)
- 1-746 Lehmann, W. E., IVAN. (See also Class 31.)
- 3-402 Mathiske, J. H., SCINDIAN MUTINY (imp.). (See also Class 31.)
- 968 Mulawa & Oasis Arabian Stud, ABYAD. (See also Class 31.)
- 997 O'Brien, Mr. James David, KAROO. (See also Class 31.)
- 1076 PEGLER, K. A., EL-HAWA (imp.). (See also Class 31.)
- 1132 Roberts, A. V. & P. G., MAGIC GILT. (See also Class 31.)
- 1140 Robertson, R. & D., BUCCANEER. (See also Class 31.)
- 1165 Santa Sahara Stud, RADSTAR. (See also Class 31.)

- 1219 Soster, Mrs. D., SINDELIGHT. (See also Class 31.)
- 1317 Turnbull, Mrs. Christine, MERCEDES, ch, 22/9/72, Mrs. P. Morris, s Argha, d Mardi.
- 1333 Walker, Mr. & Mrs. A. R., DESERT SUPREME. (See also Class 31.)
- 1336 Walker, P. & J., & Mrs. K. Duggan, ZAMIR, ch, 12/11/73, Mrs. H. Shaw, s Sheraz, d Mirrilti.
- 1337 Walker, P. R., & Mrs. N. F., DESERT EDLEN. (See also Class 31.)
- 1421 Woodhead, Miss Fay, EL-SAH DIN. (See also Class 31.)

**33. COLT, 3 years old.—Prizes: \$15, \$10, \$5, Card.**

- 125 Bromley, Mrs. J., MORROCAN PRINCE. (See also Class 32.)
- 1-155 Burge, G. L., WELLWORTH HARLEQUIN, ch, 30/9/72, Mrs. E. F. Tucker, s Argha (imp.), d Hearts Delight.
- 3-280 Copeland, Mr. & Mrs. T., SARAFIRE. (See also Class 32.)
- 2-513 Gibson, C., BAY BLAZE, b, 31/10/72, Mrs. P. Morris, s Nuri Bey, d Kasran.
- 554 Grenfell, P., EL CABALLO. (See also Class 32.)
- 4-712 Kirribilli Stud, TRISTRAM MANBALOU, gr, 25/8/72, Mrs. S. Favret, s Tafadin, d Abelya.
- 1317 Turnbull, Mrs. Christine, MERCEDES. (See also Class 32.)
- 1348 Wandarri Arab Stud, TALLANGATTA JASIM, b, 24/10/72, G. M. Cockburn, s Royal Domino (imp. in dam), d Katherine.

## CLASS

**34. COLT, 2 years old or under.—Prizes: \$10, \$6, \$4, Card.**

- 14 Arabesque Stud, ARABESQUE STAR PRIDE, ch, 31/12/73, s Desert Pride, d Silver Spangle (imp. N.Z.).
- 200 Catherall, S. J., SALERO, gr, 14/8/73, D. E. Kemp, s Samiri, d Letaz.
- 201 Catherall, Mr. S. J., TRISTRAM IBRAM, gr, 25/8/74, P. Millard, s Tristram Selam, d Bonada.
- 351 Dawson, M. K., ENGLE ROYALE, gr, -/12/74, S. E. Aicken, s Greylight, d Flash Miss.
- 481 Fowler, Miss Vera A., BOKARO, gr, 11/11/73, Mrs. E. Luckock, s Baz, d Ramira.
- 514 Gibson, C., & J. A. Henry, FARAWAY PIN-DAN, gr, 25/9/74, s The Puritan (imp.), d Penelope.
- 558 Groves, A. & P. S., ROSRIM, gr, 1/8/73, D. Kemp, s Sir Ross, d Garland.
- 1-581 Harding, Kim, ARABESQUE NIZAM, ch, 10/10/73, Arabesque Stud, s Desert Pride, d Ignez.
- 596 Hayes, A. C. & P. M., ARABIAN PARK KONIG, 29/9/73, P. S. James, s Mutafa (imp.), d Dimity.
- 627 Hopkins, J., & J. Duggan, WELLWORTH CROWN ROYAL, gr, 16/9/73, Mrs. E. F. Tucker, s Argha (imp.), d Sefra.
- 3-649 Jane's Arabian Stud, TRISTRAM MARKUS, b, 4/10/73, Mrs. S. Fauret, s Ruberto, d Quetina.
- 2-713 Kirribilli Stud, TRISTRAM BENOVA, b, 23/8/74, Mrs. S. Favret, s Tristram Selam, d Nekafa.
- 1097 Pilgrims Warrick Stud Pty. Ltd., BOOMER-ANG MUSKETEE, gr, Boomerang Past. Co., s Mustafa (imp.), d Deidre.
- 4-1127 Red Hill Stud, GRETALA, gr, 3/9/73, Bayton Park Stud, s The Puritan, d Ralvon Gretel.
- 1314 Tucker, Mr. & Mrs. C. G., WELLWORTH DJEBEL, gr, 27/10/73, Mrs. E. F. Tucker, s Argha (imp.), d Wellworth Risheenah.
- 1336 Walker, P. & J., & Mrs. K. Duggan, ZAMIR. (See also Class 32.)
- 1352 Warner, S., & Mrs. E., FLORAZ, gr, 9/11/73, Mrs. A. McLean, s Baz, d Flobizelle.

**35. MARE (dry), 4 years old or over.—Prizes: \$15, \$10, \$5, Card.**

- 15 Arabesque Stud, ARABESQUE DESERT GOLD, ch, 20/10/71, s Desert Pride, d Ignez.
- 3-22 Ashwood Arabian Stud, ASHWOOD RANYA, ch, 29/12/71, Mrs. M. Gillon, s High-Falutin, d Marinda.
- 440 Fenwick Stud Pty. Ltd., RINGLET, br, 1962, s Riffal (imp.), d Ruheym.



## ARABS

- 2-441 Fenwick Stud Pty. Ltd., PERFECTION, b 14/10/63, s Sindh (imp.), d Helawi.  
 4-515 Gibson, C., GLENMORE TOLTEC, ch, 24/9/71, Glenmore Arabian Stud, s Tolstoy, d Merial.  
 1-644 James, P. S., DESERT QUEEN, b, 28/10/67, s Banderol, d Queen of Sheba.  
 714 Kirribilli Stud, VALKYRIE, gr, 8/10/70, E. & E. K. Bligh, s Count Manilla, d Bashqa.  
 903 Mathiske, J. H., SELECT, b, 6/9/65, s Sindh ((imp.)), d Meccalect.

## CLASS

**36. BROOD MARE, any age, visibly in foal or with foal at foot. Exhibitors of mares without foal at foot, must produce on demand a veterinary certification of pregnancy for the mare exhibited.—Prizes: \$15, \$10, \$5, Card.**

- 29 Aszodi, Alexander J., ELARA (imp.), ch, 31/6/62, Miss M. Evans, s Stargard, d Eloia.  
 334 Dann, Mrs. H. L., GLENMORE TOLRIAL, ch, 8/9/70, Glenmore Arabian Stud, s Tolstoy, d Meriff.  
 1-442 Fenwick Stud Pty. Ltd., ROANNE, gr, 16/8/69, s Greylight (imp. in dam), d Rosinella (imp.).  
 531 Glassford, A. C., & G., SAPPHIRA, b, 25/10/68, Fenwick Stud Pty. Ltd., s Silver Spot, d Shalina.  
 645 James, P. S., ARABIAN QUEEN, b, 17/10/66, s Banderol, d Queen of Sheba.  
 2-964 Mulawa Arabian Stud, COSIMA (imp.), 27/5/71, Mrs. G. Chitty, s Argos, d Dominic.  
 1098 Pilgrims Warrick Stud Pty. Ltd., DESERT STAR, gr, 20/8/70, s Sindh (imp.), d Electra Moon.  
 1096 Pond, P. J., FANFARE, ch, 12/10/69, Miss F. Brooke, s Farhan, d Fionna.  
 1338 Walker, P. R. & Mrs. N. F., FALENE, ch, 14/10/69, Fenwick Stud, s Greylight (imp. in dam), d Falusuf.

4-903 J. H. MATHISKE.  
 3-714 KIRRIBILLI STUD.  
**37. FILLY, 3 years old.—Prizes: \$15, \$10, \$5, Card.**

- 2-26 Arnheim, Mrs. L., & Mrs. J. Doyle, CRYSTAL BRIGHT (imp.), ch, 11/4/73, Major & Mrs. T. W. I. Hedley, s General Grant, d Crystal Rose.  
 99 Bohm, Mrs. W. M., LA DALLIANCE, b, 8/10/72, Mrs. J. M. Gedye, s Crystal Fire (imp.), d Dalma.  
 335 Dann, Mrs. H. L., TOLARNEY, ch, 14/10/72, Mrs. K. Biggs, s Tolstoy, d Lady Vanity.  
 1-646 James, P. S., ARABIAN ESK FEDORA, b, 6/11/72, s Banderol, d Firetrix.  
 698 Kemp, D. E., SAFRINA, gr, 14/8/72, s Samiri, d Garland.  
 778 Luckcock, Mrs. Charles, NEMONE (imp.), b, 8/4/73, Mrs. R. H. Calvert, s Fancy Shadow, d Misery.  
 4-788 McCarthy, L. B., TOLROSS, ch, 12/11/74, Mr. Biggs, s Tolstoy, d Mevoss.  
 932 Mitchell, E. F., DESERT ROSEALINA, bay, 26/9/72, s Dorian Grey, d Desert Rose.  
 3-966 Mulawa & Oasis Arabian Studs, KOTHRA (imp.), gr, 5/4/73, Lady A. Lytton, s Grojec (imp. U.K.), d Kareema.  
 1099 Pilgrims Warrick Stud Pty. Ltd., DESERT MAGNIFIQUE, gr, 7/11/72, s Dorian Grey, d Electrimel.  
 1097 Pond, P. J., FARREYENA, gr, 6/2/73, s Tafadin, d Karama.  
 1260 Symons, G. W., BRONZIA, gr, 22/10/72, s Bronze Tone, d Ractria.  
 1315 Tucker, Mr. & Mrs. C. G., WELLWORTH CHERIE, gr, 29/9/72, Mrs. E. F. Tucker, s Argha (imp.), d Wellworth Sefra.  
 1353 Warner, S., & Mrs. E., WATERLILLY, gr, 2/8/72, Mr. & Mrs. R. J. & R. D. Ryan, s Abiram, d Waternixy.

**38. FILLY, 2 years old or under.—Prizes: \$10, \$6, \$4, Card.**

- 6 Aicken, S. E., MISS ROSEMARY, ch, 17/11/73, s Sindh (imp.), d Flash Miss.  
 16 Arabesque Stud, ARABESQUE BINT HESTIA, gr, 3/9/72, s Tafadin, d Hestia.  
 17 Arabesque Stud, EL SHERIF KASMINA (imp. U.S.A.), gr, 23/6/73, C. M. Hardin, s Ansata El Sherif (U.S.A. AHCR), d Yasmina (U.S.A. AHCR).

- Ashwood Arabian Stud, NEMAR, gr, 25/11/73, W. D. Godenzi, s High-Falutin, d Misty Morn.  
 30 Aszodi, Alexander J., AL-MARA (imp. in dam), gr, 25/4/74, s Al-Malik, d Elara (imp.).  
 181 Campbell, D., PRECIOUS SUE, gr, 15/8/73, J. H. Mathiske, s Scindian Mutiny, d Precious Pam.  
 239 Clegg, Miss C. A., SHARLENA, ch, 16/8/73, s Sharix, d Rippelena.  
 240 Clegg, Miss C. A., ROSE SERENE, ch, 6/11/73, Fenwick Stud Pty. Ltd., s Sindh (imp.), d Rose Light.  
 390 Dunwingeri Arab Stud, DUNWINGERI BINT ALIYA, ch, 14/8/73, s Farhan, d Alcyra.  
 443 Fenwick Stud Pty. Ltd., ROSEINE, b, 7/10/73, s Fabulous, d Rosegrey.  
 555 Grenfell, P., ODE, gr, 6/9/73, Mrs. G. P. Grenfell, s Sindhdrift, d Miss Hatari.  
 715 Kirribilli Stud, BINT KYRIE, gr, 15/1/75, D. E. H. & J. A. Westbrook, s Tafadin, d Valkyrie.  
 777 Luckcock, Charles M., SHRIMPI, ch, 29/10/73, s Fable, d Mazzika.  
 779 Luckcock, Mrs. Charles, ARABIAN PARK BANDETTA, b, 11/11/73, Paul James, s Banderol, d Firetrix.  
 801 McDonald, D. H. & M. A., TEHAAMAH DJINNI, ch, 2/6/74, s Firecrest, d Callisto.  
 819 McIntosh, Miss B., GA MEEL, ch, 21/9/73, R. Parks, s Sindh, d Medina.  
 904 Mathiske, J. H., FLASH MIST, gr, 1/9/73, s Scindian Mutiny (imp.), d Flashvail.  
 915 Millard, Mr. Peter, TRISTRAM SURAYA, b, 10/8/73, s Desert Pride, d Mekafa.  
 967 Mulawa & Oasis Arabian Studs, CARRAMAR, gr, 13/9/73, Mulawa Holdings Pty. Ltd., s Abyad, d Neepa.  
 1091 Pilgrims Warrick Stud Pty. Ltd., DESERT ROMANCE, gr, 20/9/73, s Dorian Grey, d Desert Princess.  
 1098 Pond, P. J., BINT OMAYMA (imp. U.S.A.), gr, 13/3/74, s Mohssen, d Omayma.  
 1114 Ralvon Arab Stud, RALVON RITANA, gr, 20/8/73, R. & V. Males, s The Puritan (imp. U.S.A.), d Ralvon Sylvia.  
 1133 Roberts, A. V. & P. G., WAGGA SKYE, gr, 11/10/73, Wagga Agric. College, s Delos, d Spanada.

## CLASS

**39. \*PURE-BRED ARAB SADDLE MARE OR GELDING (ridden), (Special). Pedigree to be stated on Entry Form.—Prizes: \$15, \$10, \$5, Card.**

- 15 Arabesque Stud, ARABESQUE DESERT GOLD. (See also Class 35.)  
 22 Ashwood Arabian Stud, ASHWOOD RANYA. (See also Class 35.)  
 307 Cox, Miss Judith M., GREAT STYLE, gr, 3/11/64, Mrs. W. Hannah, s Shanasif, d Ablaze.  
 644 James, P. S., DESERT QUEEN. (See also Class 35.)  
 698 Kemp, D. E., SAFRINA. (See also Class 37.)  
 714 Kirribilli Stud, VALKYRIE. (See also Class 35.)  
 1220 Soster, Mrs. D., MADOROMA SHANIGHT, b, 11/9/67, s Shanasif, d Bright Jewel.  
 1246 Stidston, Miss Gabrielle, FAIRWAY MONTANA, b, 17/10/68, Mrs. G. A. Lewis, s Tafadin, d Maraposa.  
 1353 Warner, S., & Mrs. E., WATERLILLY. (See also Class 37.)  
 1392 Williams, Miss Susan, DESERT SON, ch, 10/10/62, Pilgrim's Stud, s Rosffennich (imp. in dam), d Electrimel.

**40. \*GROUP PRIZE (Special).—Stallion or Colt, any age, and two females, any age, all to be the bona-fide property of the one exhibitor. Competition in this class is limited to the animals entered in the ordinary classes.—Prizes: \$15, \$10, \$5, Card.**

- 24 Ashwood Arabian Stud.  
 332 Dann, Mrs. H. L., Group.  
 444 Fenwick Stud Pty. Ltd.  
 647 James, P. S., Group.  
 716 Kirribilli Stud, Group.  
 1092 Pilgrims Warrick Stud Pty. Ltd.



## ARABS—TROTTERS

The "Rami" Challenge Sash, donated by Mr. P. C. Weiland, shall be awarded to the Best Arab Colt, three years old, or under.

The Rami Challenge Sash, donated by Mrs. C. Luckock, shall be awarded to the best Arab Filly, 3 years old or under.

## CHAMPION PRIZES.

ARAB STALLION (2 years old or over).—Society's Sash. Classes 31, 33 and 34.

RESERVE CHAMPION ARAB STALLION.—Society's Sash.

ARAB MARE OR FILLY (2 years old or over).—Society's Sash. Classes 35, 36, 37 and 38.

RESERVE CHAMPION ARAB MARE OR FILLY.—Society's Sash.

## Section 4 — Trotters

Judge: R. HEATH, Esq.

Stewards: C. A. GEBERT, Esq.  
K. J. McPHAIL, Esq.

The Trotting Control Board has donated \$240 towards the prize money for the Classes in this Section.

A PERFORMANCE FORM FOR EACH ANIMAL NOMINATED MUST ACCOMPANY THE ENTRY FORM (SEE CONDITIONS—PAGE 9).

SUBJECT TO THE CONDITIONS OF ENTRY CONCERNING PERFORMANCES:—

(a) AN EXHIBITOR IN AN ORDINARY CLASS MAY ENTER NOT MORE THAN TWO ANIMALS, OF WHICH ONLY ONE MAY BE SHOWN.

(b) NO REFUND OF THE ENTRY FEE WILL BE MADE IN RESPECT OF ANY ANIMAL ENTERED BUT NOT SHOWN.

\*An exhibit may be entered in one ordinary class (for which it is eligible by age) in this section and as many Special Classes as it is eligible to compete in Section 4 and Trotting Contest Section.

Entries in Class 50 are not restricted to animals entered in the ordinary classes.

\*Denotes Special Class.

An exhibit must compete and qualify in an ordinary class before becoming eligible for Champion Prizes.

All horses entered in this Section must be registered with the Trotting Control Board but if registered with any other recognised controlling body in any State or country, no fee for the registration in Victoria is payable although a Trotting Control Board application for registration must be completed. In the yearling classes, entry in the Board's foal notification record will be sufficient.

If an application for registration is not in order at the time entries close or in the case of yearling classes the foal notification is not then in order the entry will be rejected.

## VETERINARY EXAMINATION

A VETERINARY EXAMINATION OF ALL STALLIONS AT THE SHOW IS NO LONGER NECESSARY BUT ALL STALLIONS MUST COMPLY WITH THE VICTORIAN HORSE BREEDING ACT.

Entry Fees, \$8; R.A.S. of V. Members, \$4.

## CLASS

## 41. STALLION (led).—Prizes: \$32, \$16, \$8, Card.

1435 Abela, J., SAN ADIOS REPORT, 1966, s Good Report, d San Adios.

1449 Kelly, Miss M. C., JOHNS COMMAND, b, C. Lang, s Brandas Hope, d Pearls Command.

1455 Saunders, R. A. & V. L., BENNY TOO, br, 13/9/71, Mrs. V. L. Saunders, s Gay Ben, d Migales.

1456 Saunders, R. A. & V. L., GAY BEN, br, 1962, E. Yeo, s Gay Venture, d Company Girl.

## 42. COLT, 3 years old (led).—Prizes: \$28, \$14, \$8, Card.

1462 Tuhan, K. & S., WATCHMAKER, bl, 10/10/72, C. A. Moylan, s Minute Man, d Narenga.

## 43. COLT, 2 years old (led).—Prizes: \$24, \$12, \$6, Card.

1436 Abrahams, Mrs. K., THE COOK, br, 26/10/73, s Gyron, d Gulp.

1441 Blatchford, K. G., & J. Ferlazzo, UNNAMED, b 1973, Southern Cross Bloodstock, s Berra Hanover, d Edens Apple.

1443 Dunne, N. J., UNNAMED, ch, 1973, s Sperry, d Lady Averse.

1447 Jamieson, Gary, UNNAMED, ch, —/10/73, E. T. Jamieson, s Sperry, d Volo Girl.

## 44. COLT, 1 year old (led).—Prizes: \$24, \$12, \$6, Card.

1437 Alder, J., UNNAMED, b, 9/12/74, J. Alder & s Bailey, s Flash Flood, d Desert Chimes.

1444 Evison, E. G., & Mrs. M. J., WINSTON POWER, b, 13/11/74, s Sir Tryax, d Saucy Bonnie.

## 45. BROOD MARE (foaled or in foal) (led). Exhibitors of mares without foal at foot, must produce on demand a veterinary certification of pregnancy for the mare exhibited.—Prizes: \$32, \$16, \$8, Card.

1463 Veritas Holdings, HOLD UP, ch, 27/10/58, H. & F. Abrahams, s. Amorous, d Behold.

1464 Veritas Holdings, DOUBLE DUCK, b, 19/9/68, H. & F. Abrahams, s Braman, d Cascara.

## 46. MARE (led).—Prizes: \$36, \$16, \$8, Card.

1451 Paulden, G. A., & Mrs. D. M., WEST FOLLIE, b, 8/10/71, J. Knight, s King Creed, d New Lee.

1458 Saunders, R. A. & V. L., COMPANY JAN, b 18/8/70, E. Yeo, s Flying Venture, d Company Girl.

1457 Saunders, R. A. & V. L., SALLY VENTURE, b, 27/8/64, E. Yeo, s Gay Venture, d Company Girl.

## 47. FILLY, 3 years old (led).—Prizes: \$28, \$12, \$6, Card.

1438 Alder, J., ALERT LASS, br, 22/8/72, F. W. Rowe, s Derby Rank, d Novation.

1448 Jamieson, Gary, SUNBURY, br, —/9/72, E. T. Jamieson, s Meadow Lawn, d Volo Girl.

1450 Mills, R. B., & Mrs. L. J., ELIZABETH SPRING, b, 16/10/72, B. Young, s Befana Spring, d Elizabeths Last.

1465 Veritas Holdings, Gyro Queen, b 2/8/72, H. & F. Abrahams, s Gyro, d Queen Bono.

1466 Watson, Mrs. Faye, AZWARBY, br, 17/12/72, Mrs. I. Bett, s Gyro, d Rank Fire.

## 48. FILLY, 2 years old (led).—Prizes: \$24, \$12, \$6, Card.

1439 Alder, J., UNNAMED, gr, 17/10/73, F. W. Rowe, s Old China, d Royal Nancy.

1440 Alley, Mrs. D., & D. Hughes, LAI TRYAX, br, 29/10/73, B. Burns, s Sir Tryax, d Southern Kate.

1445 Evison, E. G., & Mrs. M. J., MARIA TRYAX, br, 28/11/73, s Sir Tryax, d Saucy Bonnie.



## TROTTERS — PALOMINOS

- 1-1453 Robertson, C. A. & A. P., STRUAN LASS, b, 25/10/73, C. Cowley, s Johnny Dean, d Astute Girl.  
 2-1454 Ross, D. N., UNNAMED, ch, 18/9/73, J. Hunter, s Thor Hanover, d Newton Court.  
 1459 Saunders, R. A. & V. L., KERRIES DELIGHT, br, 8/11/73, Mrs. V. L. Saunders, s Gay Ben, d Migales.  
 4-1461 Stewart, A., HONOUR BOUND, b, 2/10/73, Mrs. F. Hood, s Aaron, d Stuart Rose.

## CLASS

49. FILLY, 1 year old (led).—Prizes: \$24, \$12, \$3, Card.

NO ENTRY

50. \*TROTting TURNOUT (Special).—Horse, Harness and Gear. To be judged on appearance of the horse, its harness and gear, the sulky attached, and the costume and deportment of the driver. Prizes: \$42, \$22, \$10, Card.

- 4-1438 Alder, J., ALERT LASS (see also class 47).  
 1442 Davidson, H., TOBY TYLER, br, 17/9/59, s Bankruptcy, d Balmony Girl.  
 1446 Higginbotham, K. T., & Mrs. N. M., FLERSON, br, —/12/70, s Dick Adios, d Stables Cottage.  
 1451 Paulden, G. A. & Mrs. D. M., WEST FOLLIE (see also class 46).  
 1-1452 Percy, R. H. & Mrs. A. F., RAINBOW CIRCLE, br, 15/1/69, s Chief Rainbow, d Circle of Gold.  
 1453 Robertson, C. A. & A. P., STRUAN LASS (see also class 48).  
 1456 Saunders, R. A. & V. L., GAY BEN (see also class 41).  
 1455 Saunders, R. A. & V. L., BENNY TOO (see also class 41).  
 1457 Saunders, R. A. & V. L., SALLY VENTURE (see also class 46).  
 2-1460 Selby, Miss H., & A. Slee, MERCURY, bl, 24/9/67, H. V. Coles, s Eringa, d New Travis.  
 1462 Tuhan, K. & S., WATCHMAKER (see also class 42).  
 3-1466 Watson, Mrs. Faye, AZWARBY (see also class 47).

## CHAMPION PRIZES

- 1455 TROTting STALLION (2 years old or over).—Society's Sash. Classes 41, 42 and 43.

- 1435 RESERVE CHAMPION TROTting STALLION.—Society's Sash.

- 1450 TROTting MARE OR FILLY (2 years old or over).—Society's Sash. Classes 45, 46, 47 and 48.

- 1466 RESERVE CHAMPION TROTting MARE OR FILLY.—Society's Sash.

## Section 5 — Palominos

Judges: J. BAYARD, Esq.  
 Dr. D. HINCKLEY.  
 Stewards: L. R. COUNSEL, Esq.  
 G. FRYER, Esq.

A PERFORMANCE FORM FOR EACH ANIMAL NOMINATED MUST ACCOMPANY THE ENTRY FORM (SEE CONDITIONS—PAGE 9).

SUBJECT TO THE CONDITIONS OF ENTRY CONCERNING PERFORMANCES:—

(a) AN EXHIBITOR IN AN ORDINARY CLASS MAY ENTER NOT MORE THAN TWO ANIMALS, OF WHICH ONLY ONE MAY BE SHOWN.

(b) NO REFUND OF THE ENTRY FEE WILL BE MADE IN RESPECT OF ANY ANIMAL ENTERED BUT NOT SHOWN.

\*Denotes Special Class.

An exhibit may only be entered in one ordinary class (for which it is eligible by age) in each of Sections 5, 14 and 16 and in as many Special classes as it is eligible to compete in Sections 5, 13, 14, 15 and 16.

An exhibit cannot be entered in a Special class unless it has been entered in an ordinary class in the same section.

All Horses entered in this Section must be registered in the Australian Palomino Horse Breeders' Association Register. For particulars regarding registration apply to the Secretary, Australian Palomino Horsebreeders' Association, Royal Show Grounds, Epsom Road, Ascot Vale, 3032.

Females entered in this Section are not thereby debarred from competing in ordinary classes in the Saddle and Harness Sections.

## VETERINARY EXAMINATION

A VETERINARY EXAMINATION OF ALL STALLIONS AT THE SHOW IS NO LONGER NECESSARY BUT ALL STALLIONS MUST COMPLY WITH THE VICTORIAN HORSE BREEDING ACT.

Entry Fees, \$8; R.A.S. of V. Members, \$4.

## CLASS

51. STALLION, 4 years old and over. Prizes: \$15, \$10, \$5, Card.

- 46 Bartley, A. L. & M. E., CAMERON DOWNS DOLLAR'S GEM, pal, 26/11/70, s Cameron Downs Golden Dollar, d Cameron Downs Madame.  
 1-68 Beckman, Robert., PRINCE GEORDIE, pal, 6/8/71, N. Milgate, s Merool Golden Boots, d Topsy.  
 182 Carey, A. R., SOVEREIGN SON, pal, —/8/69, s Silver Wings, d —.  
 4-206 Charleton, B., MAROONDAH SILVER CHIMARON, pal, 1/9/67, R. Jury, s Radiant King, d —.  
 625 Hooper, W. R., MONSVIEW GOLDEN JASPER, pal, 6/11/71, s Souvenir, d My Lady Fair.  
 648 Jamieson, G., GOLD RUSH SILVER CHARADE, pal, —/9/69, W. Martin, s Glenbrook Quick Silver, d Charade.  
 662 Johnson, C., HALFWAY HOUSE MR. ED, pal, 3/9/71, E. M. Clarke, s Golden Chief, d Trickys.  
 912 Meulenkamp, Mr. H., WAVENEY ROYAL COURT, pal, 24/11/70, Mr. L. Thring, s Waveney Goldbine, d Golden Princess.  
 3-931 Mitchell, E. F., EDLEN SILVER TRIGGER, pal, 15/9/71, s Bantam King, d Dolly.  
 991 Nichols, J. T. & H. V., MEROAL GOLDEN TRIGGER, pal, 22/12/71, s Meroal Golden Boots, d Meroal Sparkle.  
 2-1397 Willoughby, Mrs. I., BELRAY SAFARI KING, pal, 15/11/70, R. McIntosh, s Wendouree King, d —.

52. COLT, 3 years old and under. Prizes: \$10, \$6, \$4, Card.

- 1-39 Bacon, W. H. & N. M., CLOVERDENE FLASH JOE, pal, 21/12/72, s Merool Golden Boots, d Cloverdene Cindy.  
 47 Bartley, A. L. & M. E., CAMERON DOWNS IVAN, pal, 22/10/72, s Cameron Downs Golden Dollar, d Cameron Downs Dinah.  
 206 Charleton, B., MAROONDAH SILVER CHIMARON (see also class 51).  
 4-414 Emond, B. & K., BORYNDA RAMAN, pal, 7/11/72, D. Londrigan, s View Bank Lark, d Borynda Tango.



## PALOMINOS — QUARTER HORSES

- 473 Fornarich, H., GOLDEN JET, pal, 18/11/72, s Silver Jet, d Linda.  
 2-615 Hodgkinson, Alfred, SEAFORD GOLDEN KRINGLE, pal, 25/12/72, s Buccaneer, d Kimba.  
 900 Martin, C., & M. Roberts., PLEASANT HIGH YANKEE FLAT, pal, 14/2/74, s Monsview Sovereign, d Tricia.  
 3-1272 Taylor, T. C., HILLVIEW CRISTO BELITO, pal, 6/11/72, R. Davis, s Zourrak, d Aluinn Blondie.  
 1328 Vermeulen, Miss Lisa, AMBER SHEIKH, pal, 20/10/74, J. J. Vermeulen, s Red Glow, d Snow Flake.

## CLASS

**53. \*STALLION OR COLT (ridden), any age.**  
**Prizes: \$15, \$10, \$5, Card.**

- 46 Bartley, A. L. & M. E., CAMERON DOWNS DOLLAR'S GEM (see also class 51).  
 2-68 Beckman, Robert, PRINCE GEORDIE (see also class 51).  
 414 Emond, B. & K., BORYNDA RAMAN (see also class 52).  
 3-473 Fornarich, H., GOLDEN JET (see also class 52).  
 648 Jamieson, G., GOLD RUSH SILVER CHARADE (see also class 51).  
 662 Johnson, C., HALFWAY HOUSE MR. ED (see also class 51).  
 912 Meulenkamp, Mr. H., WAVENEY ROYAL COURT (see also class 51).  
 991 Nichols, J. T. & H. V., MEROAL GOLDEN TRIGGER (see also class 51).  
 1272 Taylor, T. C., HILLVIEW CRISTO BELITO (see also class 52).  
 4-1397 Willoughby, Mrs. I., BELRAY SAFARI KING (see also class 51).  
 1-206. B. CHARLTON.

**54. \*PALOMINO SADDLE MARE, Filly or Gelding over 14 hands (ridden). (Special).**  
**To be judged under A.P.H.A. rules. Prizes: \$15, \$10, \$5, Card.**

- 18 Arabesque Stud, GOLD QUEEN, pal, 1966, M. J. Meally, s Sultan, d Gold Miss.  
 40 Baldwin, Miss M., MINBOOK NIM PENELOPE GOLD, pal, J. Baldwin, s Glyndwr Gold, d Rani.  
 48 Bartley, A. L. & M. E., CAMERON DOWNS HONEY TINA, pal, 12/9/71, s Cameron Downs Golden Dollar, d Cameron Downs Honey.  
 234 Clark, H. J. & Mrs. E. M., HALF WAY HOUSE JENIE, pal, 27/8/72, s Half Way House Golden Prince, d Brandy Start.  
 2-537 Gordon, Mrs. P., GOLDEN GIRL, pal, 25/10/66, B. Rabbas, s Golden Emperor, d Honeycomb.  
 4-607 Hibberd, Miss K., ARALUEN LADY (see also class 55).  
 705 Kent, Mrs. D. M., CHAMPERS, pal, —/10/63.  
 771 LOVICK, Mrs. J. R., SYLVANDALE SILVER DESIREE, pal, 26/9/70, G. Boyer, s Quick Silver, d Mooty.  
 982 Nash, Miss Annette, PLEASANT HIGH DANARA, pal, 15/11/70, M. Roberts, s Silver Boy, d Smokey.  
 3-992 Nichols, J. T. & H. V., MEROAL TEQUILA, pal, Oct. 71, K. Wilson, s Silver Supreme, d Sheba.  
 1062 Pearce, Mrs. Lorraine K., TREPARNE CHANELLE, pal, —/11/68, Mrs. Cockerill, s View Bank Barley Sugar, d Goldilocks.  
 1099 Porter, Mrs. D. B., MONSVIEW JANSI, pal, 26/9/68, W. Hooper, s Bantam King, d Cheringa.  
 1-1273 Taylor, T. C., HILLVIEW RADIUM SUSETTE, pal, 10/10/69, s Hillview Urana Radium, d Susette.

**55. MARE, 4 years old and over. Prizes: \$15, \$10, \$5, Card.**

- 18 Arabesque Stud, GOLD QUEEN (see also class 54).  
 3-40 Baldwin, Miss M., NIMBOOK NIM PENELOPE GOLD (see also class 54).

- 48 Bartley, A. L. & M. E., CAMERON DOWNS HONEY TINA, pal, 12/9/71, s Cameron Downs Golden Dollar, d Cameron Downs Honey.  
 4-537 Gordon, Mrs. P., GOLDEN GIRL (see also class 54).  
 607 Hibberd, Miss K., ARALUEN LADY, pal, s Golden Chief, d Judy.  
 720 Kowalczyk, Miss I., HILLVIEW RADIUMS DREAM, pal, 19/9/70, T. C. Taylor, s Urana Radium, d Radium Blue-Eyes.  
 771 Lovick, Mrs. J. R., SYLVANDALE SILVER DESIREE (see also class 54).  
 799 McCrohan, D., BILLABONG LADY, pal, 19/10/71, G. E. & E. M. Pitt, s Explorer, d Goldie Girl.  
 992 Nichols, J. T. & H. V., MEROAL TEQUILA, pal, Oct. 71, K. Wilson, s Silver Supreme, d Sheba.  
 1062 Pearce, Mrs. Lorraine K., TREPARNE CHANELLE (see also class 54).  
 1099 Porter, Mrs. D. B., MONSVIEW JANSI (see also class 54).  
 1273 Taylor, T. C., HILLVIEW RADIUM SUSETTE (see also class 54).

## CLASS

**56. FILLY, 3 years old and under. Prizes: \$10, \$6, \$4, Card.**

- 49 Bartley, A. L. & M. E., CAMERON DOWNS JOYOUS, pal, 5/8/73, s Cameron Downs Golden Dollar, d Cameron Downs Jossie.  
 234 Clark, H. J. & Mrs. E. M., HALF WAY HOUSE JENIE, pal, 27/8/72, s Half Way House Golden Prince, d Brandy Start.  
 2-538 Gordon, Mrs. P., GOLDEN GLAMOUR, pal, 27/9/74, P. Gordon, s Pelor Mas, d Golden Girl.  
 624 Hooper, W. R., MONSVIEW BANTELLA, pal, 18/11/72, s Bantam King, d Stella.  
 3-721 Kowalczyk, Miss I., SYLVANDALE SILVER MELODY, pal, 21/9/73, M. B. Currell, s Silver Sheen, d Toolleen Starlight.  
 4-1173 Schellhorn, Mrs. W., THE CHESTNUT INN PRINCESS PAULA, pal, 17/10/73, s Maroondah Silver Chimaron, d Joanna.  
 1327 Vaughan, N. G., RALVEN BEAUTY, pal, 12/11/73, s Czar, d Araluen Bonnie.  
 1357 Warren, Miss L., ROWANNA KRISTINA, pal, 16/9/74, s Silver Sheen, d Red Lowanna.  
 Judge:

## CHAMPION PRIZES

**PALOMINO STALLION (2 years old or over) —**  
 68 → Society's Sash. Classes 51 and 52.

**RESERVE CHAMPION PALOMINO STALLION—**  
 1397 → Society's Sash.

**PALOMINO MARE (2 years old or over)—Society's**  
 1273 → Sash. Classes 55 and 56.

**RESERVE CHAMPION PALOMINO MARE —**  
 1099 → Society's Sash.

## Section 6—Quarter Horses

Judge:  
 Stewards: R. A. McCANN, Esq.  
 M. MOONEY, Esq.

**A PERFORMANCE FORM FOR EACH ANIMAL NOMINATED MUST ACCOMPANY THE ENTRY FORM (SEE CONDITIONS—PAGE 9). SUBJECT TO THE CONDITIONS OF ENTRY CONCERNING PERFORMANCES:—**

(a) AN EXHIBITOR IN AN ORDINARY CLASS MAY ENTER NOT MORE THAN TWO ANIMALS, OF WHICH ONLY ONE MAY BE SHOWN.

(b) NO REFUND OF THE ENTRY FEE WILL BE MADE IN RESPECT OF ANY ANIMAL ENTERED BUT NOT SHOWN.



**\*Denotes Special Class.**

An exhibit may only be entered in one ordinary class (for which it is eligible by age) in each of Sections 6, 14 and 15 and in as many Special classes as it is eligible to compete in Sections 6, 13, 14, 15 and 16.

An exhibit cannot be entered in a Special class unless it has been entered in an ordinary class in the same section.

All Horses entered in this Section must be registered in the Pure Bred registry of The Australian Quarter Horse Association. For particulars of registration apply to Secretary, A.Q.H.A., Box 4317 G.P.O. Sydney, 2001.

Females entered in this Section are not thereby debarred from competing in ordinary classes in the Saddle and Harness Sections.

**VETERINARY EXAMINATION**

A VETERINARY EXAMINATION OF ALL STALLIONS AT THE SHOW IS NO LONGER NECESSARY BUT ALL STALLIONS MUST COMPLY WITH THE VICTORIAN HORSE BREEDING ACT.

Entry Fees, \$8; R.A.S. of V. Members, \$4.

## FARMER-PROVED A.R.C. WELDMESH

for

**Cattle Products,  
Sheep Products,  
Pig Products,  
Field Gates and  
Field Gate Infills,  
Thoroughbred Protection  
Panels and many other  
applications for the  
Do-It-Yourself Farmer.**

**All manufactured by  
A.R.C. Engineering Pty. Ltd.  
528 Ballarat Road  
Sunshine, Victoria, 3020  
Telephone 3115122**



02271

**CLASS****57. STALLION, 3 years old and over. Prizes: \$15, \$10, \$5, Card.**

- 106 Borg, A. & P., KING RANCH QUARTER LEGION, ch, King Ranch, s Tezano Chico (imp.), d La Seria (imp.).
- 345 Davis, Mr. Bill, WAR CREEK, ch, 9/5/75, Village Creek Inc., s War Leo, d Beaveretta.
- 612 Hintze, E. T., BAR BELLS STAR, pal, 3/5/68, Bar Bell Inc., s Bar N Garill, d Bar Bell Cutie.
- 1003 Notman, G. W., DOC'S POCO BAR (imp.), ch, 13/1/73, Graywood Ranch, s Doc Bar, d Poco Gata.
- 1024 Olson, Mrs. Kay, BOLD VAN BARS (imp.), ch, —/2/72, s Littel Sudden, d Sun Star Lady.
- 1095 Phelan, G., SITTING PRETTY (imp.), br, 9/3/71, Coffman & Krum, s Hi Discovery, d Glamorette.
- 1130 Ritchie, B., CLOVER MEDIC.
- 1153 Running N Ranch, NEVADA LEO REED (imp.), rn, 18/4/69, s Leo Bud, d Savage Dun.
- 1253 Strachan, P. G., SPRINGFIELD KINGS PISTOL, br, s —, d —.
- 1298 Tondara Pty. Ltd., LITTLE DUCE JR. (imp.), ch, 4/5/66, L. Berwick, s Little Duce, d Red Canudo.

**58. COLT, 2 years old and under. Prizes: \$10, \$6, \$4, Card.**

- 251 Clune, A., PAISANO BUCK, bs, 27/11/73, Running N Ranch, s Sittin Pretty, d Gold Edge Dawn.
- 579 Hands, D. & J., LAKE TYRELL LEO GOLD, pal, —/11/73, T. & J. Elliott, s Nevada Leo Reed (imp.), d Lady Yellow (imp.).
- 1299 Tondara Pty. Ltd., TONDARA CHARLIE, ch, 23/10/73, s Red Miller Jr. (imp.), d Tondara Amber.
- 1427 Wyoming Quarter Horse Stud, TRADE WINDS (imp.), b, 12/5/74, s Rukin Rukus, d Amori.
- 1432 Yulgilbar Quarter Horse Stud, YULGILBAR IVOR, bl, 2/11/73, s Chick ceramic, d Elgee Chloe.

**59. MARE, 3 years old and over. Prizes: \$15, \$10, \$5, Card.**

- 292 Cousins, L. N. & E. A., BOORIBINDI AMORILLO, cr, 7/11/72, s Nevada Leo Reed, d Quarter Fussy.
- 836 McKenzie, B., BARNCAT, ch, 26/9/72, D. & L. Hughes, s Alfie's Cat, d Eddie's Star.
- 1004 Notman, G. W., KHIVA ROAR MORE (imp.), ch, 3/4/71, McWilliams Farms, s Roar More, d Panal's Cricket.
- 1131 Ritchie, B., MISS JANIE STEP.
- 1300 Tondara Pty. Ltd., TONDARRA GLOWORM, ch, 1/10/72, s Red Miller Jr. (imp.), d Leo Glo Red (imp.).
- 1301 Tondara Pty. Ltd., DUCE DOLL (imp.), ch, 29/3/70, L. Berwick, s Little Duce Jr. (imp.), d Macanudo Doll (imp.).
- 1386 Williamson, Mrs. P., SPRINGFIELD BONNIE JEAN, ch, —/9/72, Springfield Quarter Horse Stud, s Mentirose, d Bonsan.

2-1302 TONDARA P/L

**60. FILLY, 2 years old and under. Prizes: \$10, \$6, \$4, Card.**

- 293 Cousins, L. N. & E. A., BOORIBINDI BECCA, ch, 29/10/73, s With It, d Quarter Fussy.
- 1254 Sunnyside Quarter Horse & Appaloosa Stud, BINGOS COWGIRL, ch, 26/11/73, s Beggar Bingo (imp.), d Ebor Maggie.
- 1303 Tondara Pty. Ltd., HASTY EIGHT (imp.), ch, 8/4/74, L. Berwick, s Apollo 8, d Hasty Red Lady (imp.).
- 1349 Wandarr Arab Stud, TIMOR GRACE, ch, 29/11/74, J. S. R. White & Co., s Clover Blackwood, d Gracie Dell (imp.).
- 1387 Williamson, Mrs. P., ROSE CHARLA, cr, —/11/74, Tondara Stud, s Red Miller Jr., d Tondara Charla.



## QUARTER HORSES—GALLOWAYS

## CLASS

61. \*WESTERN PLEASURE, Stallion, Colt, Mare or Filly. Prizes: \$15, \$10, \$5, Card.

- 106 Borg, A. & P., KING RANCH QUARTER LEGION (See also Class 57.)  
 345 Davis, Mr. Bill, WAR CREEK. (See also Class 57.)  
 3-612 Hintze, E. T., BAR BELLS STAR. (See also Class 57.)  
 1024 Olson, Mrs. Kay, BOLD VAN BARS. (See also Class 57.)  
 1095 Phelan, G., SITTING PRETTY (imp.). (See also Class 57.)  
 1-1131 Ritchie, B., MISS JANIE STEP.  
 2-1153 Running N Ranch, NEVADA LEO REED (imp.). (See also Class 57.)  
 1253 Strachan, P. G., SPRINGFIELD KINGS PISTOL. (See also Class 57.)  
 1300 Tondara Pty. Ltd., TONDARA GLOWORM. (See also Class 59.)  
 1302 Tondara Pty. Ltd., SHY SUMMIT (imp.). (See also Class 59.)  
 4-1386 Williamson, Mrs. P., SPRINGFIELD BONNIE JEAN. (See also Class 59.)

## CHAMPION PRIZES

1130 → QUARTER HORSE STALLION (2 years old or over)—Society's Sash. Classes 57 and 58.

1299 → RESERVE CHAMPION QUARTER HORSE STALLION—Society's Sash.

1131 → QUARTER HORSE MARE (2 years old or over)—Society's Sash. Classes 59 and 60.

1302 → RESERVE CHAMPION QUARTER HORSE MARE—Society's Sash.

## Section 7 – Galloways Over 14 Hands and under 15 Hands

Judge: Sgt. F. PATTERSON.

Stewards: K. L. KENNETT, Esq.  
 Mrs. H. CH. de CRESPIGNY.  
 Mrs. B. WILSON.

A PERFORMANCE FORM FOR EACH ANIMAL NOMINATED MUST ACCOMPANY THE ENTRY FORM (SEE CONDITIONS—PAGE 9).

SUBJECT TO THE CONDITIONS OF ENTRY CONCERNING PERFORMANCES:—

(a) AN EXHIBITOR IN AN ORDINARY CLASS MAY ENTER NOT MORE THAN TWO ANIMALS, OF WHICH ONLY ONE MAY BE SHOWN.

(b) No REFUND OF THE ENTRY FEE WILL BE MADE IN RESPECT OF ANY ANIMAL ENTERED BUT NOT SHOWN.

\* Denotes Special Class.

An exhibit may only be entered in one ordinary class (for which it is eligible by age) in each of Sections 7, 14 and 15 and in as many Special classes as it is eligible to compete in Sections 7, 13, 14, 15 and 16.

An exhibit cannot be entered in a Special class unless it has been entered in an ordinary class in the same section.

An exhibit must compete and qualify in an ordinary class before becoming eligible for Champion Prizes.

HORSES REGISTERED IN THE PURE BRED SECTION OF ANY RECOGNISED STUD BOOK ARE NOT ELIGIBLE FOR NOMINATION IN THIS SECTION.

All Galloways entered in this Section must be registered in the Equestrian Federation of Australia's Register. For particulars regarding registration apply to the Secretary, Equestrian Federation of Australia (Victorian Branch), Royal Show Grounds, Epsom Road, Ascot Vale, 3032.

## VETERINARY EXAMINATION

A VETERINARY EXAMINATION OF ALL STALLIONS AT THE SHOW IS NO LONGER NECESSARY BUT ALL STALLIONS MUST COMPLY WITH THE VICTORIAN HORSE BREEDING ACT.

Galloways entered in this Section must be measured by the Society's Official Measurer, unless a Life Height Certificate issued by the Equestrian Federation of Australia is presented. An exhibit over or under the specified measurement may be transferred to its correct class.

Females entered in this section are not thereby debarred from competing in ordinary classes in the Saddle and Harness sections.

Entry Fees, \$8; R.A.S. of V. Members, \$4.

PRIZES: \$15, \$10, \$5, Card  
(unless otherwise stated)

## CLASS

62. STALLION, over 14 hands 2 inches and under 15 hands.

- 153 Bunting, J. & M., CASTLE TED, b, 12/8/71, s Castle Burn, d Madamoiselle.  
 4-266 Collins, H. G., KEVASCOT, br, 12/10/61, s Kev Mar, d Scottish Music.  
 2-327 Currell, M. B., SILVER SHEEN, pal, 2/10/68, K. Patterson, s Quicksilver, d Ginger.  
 344 Davies, Mrs. G. O., NASRIEH, ch, 3/10/70, Taronga Stud, s High Falutin, d Tongio Queen.  
 3-540 Gower, Miss C. M., REDWOOD, ch, 12/10/70, s El Cid, d Toffee Apple.  
 608 Hill, Miss D., TAJ MAHAL, ch, 2/10/72, s Hawa Mahal, d Ghostly Girl.  
 718 Knight, Graham, SUGARFOOT KID, ch, 7/1/74, s Nevada Devil Dancer, d Cherry Plum.  
 864 Macpherson, H. U., EL GRINGO, br, 31/8/68, Garswood Quarter Horse Stud, s Chicovaroo, d Miss Cindy.  
 1304 Tondara Pty. Ltd., TONDARA TCNKA WAKAN, ch, 6/9/63, s Tejano Chico (imp.), d Tish Rose.  
 1-1331 Vivian, E. M., SHAYTON, chm, 28/8/67, s Indian Jewel, d Balamora.  
 1334 Walker, Mr. & Mrs. A. R., GOLDEN PLAYBOY, pal, 15/10/64, s Hasan, d Golden Flash Lyn.  
 1339 Walker, P. R. & Mrs. N. F., BLUEGRASS WRANGLER, pal, 21/9/72, s Sudfa, d Lady Shebah.

63. STALLION, over 14 hands and not over 14 hands 2 inches.

- 242 Clift, P. & Mrs. H. C., ARISTOCRAT OF FLAWFORTH (imp.), gr, 29/3/72, Miss M. Hind, s Bwlch Zephyr, d Chirk Catmint.  
 474 Fornarich, H., SILVER JET, pal, 1/11/63, s Quicksilver, d —.  
 2-532 Glassford, A. C. & G., BAY ABI, b, 14/9/68, J. Marsh, s Indian Summer, d —.  
 635 Irvine, Miss J., JAI JADRA, buckskin, 21/10/73, s Goldeye, d Jai Bonnie Lass.  
 742 Lees, D. & M., & T. Johnstone, KINGFISHER OF WOODROWE (imp.), spotted, 1965, s Louella Fendo, d Louella Zigzag.



## GALLOWAYS—PONIES

- 3-1119 Rattray, D., GOLDEN DEMON, pal, 25/9/61, R. V. Pilgrim, s Golden Snows, d Golden Charm.  
 4-1174 Schlyder, L. A., & Miss S. R. Wilton, GOLDEN TALLISMAN, ch —/—/62, Arryn Brae Stud, s Warrior, d Desert Gold.

1-1339 - P.R. & MRS. N.F. WALKER

## CLASS

## 64. MARE, over 14 hands 2 inches and under 15 hands.

- 7 Alker, Miss Pauline, CHAREIN, bay, 18/1/73, Mrs. Ruckwood, s Nicklesilver, d Princess Cedric.  
 111 Boyle, Mrs. D. M., PENELOPE, br, 7/10/70, Miss L. Schaltz, s Elerada, d Black Lace.  
 382 Dreverman, Mrs. S., RALVON MELODY, gr, 9/12/66, Ralvon Stud, s Banderol, d Burra-buroo Rhythm.  
 3-401 Eden, C. C., LADY GAY, gr, 12/2/70, s Grey Ghost, d Benita.  
 464 Foletta, H. & Mrs. P., FONTEYN, br, 13/9/70.  
 4-477 Forras, Miss Marika, SIBON.  
 2-571 Hamilton, Mrs. S. & R. H., & C. Hamilton, LA DON, ch, 25/1/71, S. Uhrane, s Copper Glow, d Reapers Queen.  
 585 Harrison, C., & Mrs. S. Whimpress, SAMANTHA, gr, 17/8/63, A. Crabb, s Sirhan, d Tusca.  
 600 Hazelman, Miss G., HONIARA, ch, —/—/69.  
 659 Jobbins, Mrs. W., TASSIN, ch, 9/10/66, Mrs. Nicholls, s Risheen, d Tolaya.  
 1-1129 Richardson, J. C. & B. C., & J. A. Tuckett, ELERADA NANCY, ch, 8/9/66, s Quarter Two, d Gileen.  
 1233 Stanton, Miss Pamela, JENNY, ch, 7/8/64, Mrs. J. Malcolm, s Black Pampas, d Lady.  
 1307 Treacy, Miss Geraldine, ZELDA, ch, 5/12/69, Mrs. A. J. R. Osborne, s Orlando, d Shadow.  
 1329 Vincent, Miss Carole, GLENBURN WHISPERING, br, —/10/70, s Kingroy, d Spot.  
 1406 Wilson, C. A., DAYDREAM, br, 1967, s Livorno, d —.

## 65. MARE, over 14 hands and not over 14 hands 2 inches.

- 25 Ashwood Arabian Stud, ASHWOOD BEAUTY.  
 42 Bant, Miss Marietta, MY AMBER, b, 1/10/64, Mrs. C. Luckock, s Rami, d Poker Face.  
 70 Beggs, Miss M., GLENDENE, br, 17/1/71, s Glen Heir, d Sans Souci.  
 136 Buckley, Miss Julie, POLONAISE, ch, 2/10/67, Marama Stud, s —, d Dignity.  
 238 Clark, M. N. & G., PRINCESS, ch, s Gypsy Tide, d Nada.  
 1-284 Corvi, V., & Mrs. C. Chapelle, RHAPSODY, gr, 1970, s Great Actor, d —.  
 565 Hall, Miss Stephanie, SIBONNE, ch, —/11/70, s Eucla, d Taras Theme.  
 583 Harris, Miss G., MELANI SABBALICK, bl, 18/9/69, Maxwell & Ball, s Quick Silver, d Gay Sabbaluk.  
 790 McConville, R. & Mrs. M., ALUSION, bl, 1971, G. Baldwin, s Mundara Chief, d Jedda.  
 3-862 McNee, Miss Helen, SHANE, b 14/9/68, W. Cochrane, s Croppa Dandy, d Carousel.  
 879 Male, K. M., LUSTRE, bl, 8/10/69, s High Voyager, d Queen of Sheba.  
 957 Morris, Miss J., TELSTAR, bl, —/—/66, G. Anthony, s Noble Steel, d —.  
 976 Murphy, G. R., SOMERLYN HONEY, ch, 1962.  
 994 Onley, Miss Lynette, GAY SAMANTHA, b, 8/70, s Gay Sam, d —.  
 4-1077 Penaluna, Mr. & Mrs. G. I., TIJUANA, gr, —/10/66, J. A. Wyatt, s Argent, b Belle Plozza, Miss P., WINDSONG, b, 27/10/69, Mrs. J. Aitken, s Supreme, d Dawn.  
 2-1093 Russell, Terrence, HURSTWOOD GAY LADY, b 10/10/70, s Hurstwood Sultan (imp.), d Bambie.  
 1376 White, Mrs. Alma, SILVER VANITY, gr, 23/9/65, s Blue Jargon, d Lady Zara.  
 1407 Wilson, C. A., MARINA, br, 1965, A. Laidlaw, s Paratone, d Lynette.

## CLASS

## 66. BROOD MARE (visibly in foal or with foal at foot), over 14 hands and under 15 hands. Exhibitors of mares without foal at foot, must produce on demand a veterinary certification of pregnancy for the mare exhibited.

- 1-492 Gahan, Mr. & Mrs. P. A., PLAYFAIR BLUE STAR, gr, —/9/69, M. G. Feeny, s View Bank Blue Lad, d Sporting Star.  
 980 Myers, Dr. & Mrs. R. G., MENACE, b.  
 993 Nixon, Simon, A., TASHA, b, 10/1966, s Black Pampas, d —.  
 2-1197 Sinclair, Miss K., RHEOLA FASCINATION, gr, 10/9/70, L. Mack, s Glen Valley Starshine, d Silver Lining.

N-O-A.

## CHAMPION PRIZES.

GALLOWAY STALLION (2 years old or over)

1339 - Society's Sash. Classes 62 and 63.

RESERVE CHAMPION GALLOWAY STALLION

532 - Society's Sash.

GALLOWAY MARE OR FILLY (2 years old or

1129 - over).—Society's Sash. Classes 64, 65 and 66.

RESERVE CHAMPION GALLOWAY MARE OR

284 - FILLY—Society's Sash.

## Section 8 — Ponies

## AUSTRALIAN AND HACKNEY

Judge: W. J. JONES, Esq.  
 Stewards: D. H. BOURKE, Esq.,  
 A. LEWIS, Esq.

## WELSH MOUNTAIN AND WELSH

Judge: KENNETH H. ARMSTRONG, Esq.  
 Stewards: K. CAMPBELL, Esq.,  
 C. T. DALY, Esq.

## SHETLAND

Judge: G. MITCHELL, Esq.  
 Stewards: P. J. B. RONALD, Esq.,  
 C. W. CLINTON, Esq.

## NEW FOREST

Judge:  
 Stewards: P. J. B. RONALD, Esq.,  
 C. W. CLINTON, Esq.

A PERFORMANCE FORM FOR EACH ANIMAL NOMINATED MUST ACCOMPANY THE ENTRY FORM (SEE CONDITIONS—PAGE 9). SUBJECT TO THE CONDITIONS OF ENTRY CONCERNING PERFORMANCES:—

(a) AN EXHIBITOR IN AN ORDINARY CLASS MAY ENTER NOT MORE THAN TWO ANIMALS, OF WHICH ONLY ONE MAY BE SHOWN.

(b) THE FOREGOING REGULATION DOES NOT APPLY TO THE BROOD AND DRY MARE CLASSES OR TWO YEARS OLD CLASSES OR THREE YEARS OLD FILLY CLASSES WHERE TWO ENTRIES MAY BE SHOWN IN EACH CLASS.

(c) NO REFUND OF THE ENTRY FEE WILL BE MADE IN RESPECT OF ANY ANIMAL ENTERED BUT NOT SHOWN.

\* Denotes Special Class.

An exhibit may only be entered in one ordinary class (for which it is eligible by age) in each of Sections 8, 14 and 15 and in as many Special classes as it is eligible to compete in Sections 8, 13, 14, 15 and 16.

An exhibit cannot be entered in a Special class unless it has been entered in an ordinary class in the same section.



## PONIES

An exhibit must compete and qualify in an ordinary class before becoming eligible for Champion Prizes.

Ponies measured in this Section must be measured by the Society's official measurer. An exhibit over or under the specified measurement may be transferred to its correct Class.

All Ponies entered in this Section must be registered in a recognised Stud Book.

## AUSTRALIAN PONIES

Entries in this Sub-Section are restricted to ponies registered in the Australian Section of The Australian Pony Stud Book Society.

PONIES WHICH ARE NOT BRANDED IN ACCORDANCE WITH THE RULES OF THE AUSTRALIAN PONY STUD BOOK SOCIETY SHALL BE INELIGIBLE FOR EXHIBITION.

For particulars of registration in the Australian Pony Stud Book, apply to the Secretary, Australian Pony Stud Book Society (Victorian Branch), Royal Show Grounds, Epsom Rd., Ascot Vale, 3032.

## VETERINARY EXAMINATION

A VETERINARY EXAMINATION OF ALL STALLIONS AT THE SHOW IS NO LONGER NECESSARY BUT ALL STALLIONS MUST COMPLY WITH THE VICTORIAN HORSE BREEDING ACT.

Females entered in this Section are not thereby debarred from competing in ordinary classes in the Saddle and Harness Sections.

A mare entered in the "Foaled or in foal" class may be transferred to the "Dry" Class if subsequent to entry she proves to be not in foal or vice versa.

Entry Fees, \$8; R.A.S. of V. Members, \$4.

## CLASS

## 67. PONY STALLION, over 13 hands and not over 14 hands. Prizes: \$15, \$10, \$5, Card.

- 81 Bevlyn Stud, LOCH SLOY JAIMIE, gr, 10/12/71, W. McElroy, s Greenvalley Reveller, d Loch Sloy Fairy Floss.
- 1-243 Clift, P., & Mrs. H. C., BARINGA LOWLYNN, gr, 1/11/67, M. & N. Kentwell, s Lowlynn Silver Chief, d Lowlynn Princess Dolly.
- 2-268 Collins, H. G., BIRRAHLEE JONOTHAN, gr, 20/8/68, Miss M. P. McIntyre, s Goodwood Park Tony, d Birrahee Petunia.
- 450 Ferry, Mr. & Mrs. A. L., KOORANA CHIEF, gr, 30/9/64, A. Gavan, s Lowlynn Silver Chief, d Desert Sky.
- 569 Hamblin, B. & D., GLEN VALLEY GOLDEN SOVEREIGN, pal, 17/10/67, B. & N. Whelpton, s Glen Valley Stardust, d Merrywood Firefly.
- 820 McIntyre, Miss M. P., BIRRAHLEE BONNIE DUNDEE, gr, 18/12/70, s Goodwood Park Tony, d Birrahee Heather.
- 830 Mack, L. H., THE GLEN GOLDEN SPARKLE, cr, 16/10/58, L. W. J. Tainton, s Texas Deen, d Narada Tiny Miss.
- 4-1064 Pearson, M. T. & M. L., GLENWAY SEEKER, gr, 23/9/69, A. A. Williams, s Glen Valley Sunny, d Willow Vale Cindy.
- 1149 Rowbottom, R. F., & Miss M. D., SPRINGBANK SILVER COMET, gr, 13/10/70, Mr. & Mrs. H. M. Skinner, s Glenvalley Sunny, d Lodge Park Lidy Meran.
- 3-1180 Scott, W. D. & D. B., BAROLIN ELGIN, gr, -/-/69, Miss P. Young, s Barolin Feluka, d Barolin Emily.

## 68. PONY STALLION, over 12 and not over 13 hands. Prizes: \$15, \$10, \$5, Card.

- 2-375 Doodt, Mr. & Mrs. R., OWENDALE RICARDO, b, 22/9/65, Mrs. R. Owen, s Green Valley Perry, d Nattai Woodnymph.
- 561 Hall, G. R. & A. M., VIEW BANK LUCKY, ch, 6/10/68, Mrs. H. Bartram, s Nattai Eclipse, d View Bank Lyre Bird.

- 3-821 McIntyre, Miss M. P., GREEN VALLEY CALYPSO, gr, 25/11/64, W. Buckleigh, s Macfarlane Madog, d Glendallo Cuddles.
- 858 McNamara, Mrs. V. & G. Brown, YARRAMALONG VALIANTS PRIDE, rn, 5/11/69, s Mooroduc Park Stardom, d Valiant.
- 4-934 Mitchell, Mr. & Mrs. B., SOMERLYN STARSHINE, br, 7/10/71, s Green Valley Glen, d Melac Melinda.
- 971 Murchie, Mrs. C. A., BELBOWRIE JAMIE, gr, 4/12/70, Lady Massey Greene, s Barolin Ronson, d Nattai Daybreak.
- 1-1199 Sinclair, Mrs. L., BONNIE BRAE LADDIE, bl, 25/8/71, L. Allott, s Rhondda Misty Hue, d Dunglane Tinkersell.

## CLASS

## 69. PONY STALLION, over 11 and not over 12 hands. Prizes: \$15, \$10, \$5, Card.

- 186 Calder, Mrs. N. J., & Miss H., WELKIN PARK CHIEF, br, 11/9/68, T. W. Minns, s Narada Grey Light, d Montsalvat Nectre Cheers.
- 2-487 Gahan, Mr. & Mrs. P. A., YARRAYONG LEO, gr, 18/9/71, Mrs. M. Hannah, s Leoson Lad, d Kurrajong Park Ann.
- 660 Johnson, C., HOME LEE FAIRY PRINCE, gr, 20/11/71, J. L. Sanders, s Rhondda Misty Hue, d Fairway Downlands.
- 664 Jolly, R. W., NARADA STARDOM, -/-/66, s Green Valley Laramie, d Narada Dainty.
- 1-670 Jolly, Mrs. S., NARADA LARAMIE, gr, 1968, s Green Valley Laramie, d Naroo Soot.
- 739 Larsen, Mr. J. E., FIERY CREEK THUMPER, gr, 13/11/71, Mrs. P. A. Morris, s Arcoona Acclaim, d Strathconon Mustnot.
- 1078 Penaluna, Mr. & Mrs. G. I., ARDROSSAN REVEL, gr, D. M. Tooth, s Naroo Reveller, d Berrima Grey Dawn.
- 4-1295 Tipping, J. A., OWENDALE MAESTRO, bl, 15/10/66, Mrs. R. D. Owen, s Green Valley Perry, d Bereen Melody.
- 1389 Williams, David, OWENDALE MINSTREL, gr, s Nattai Aurora, d Bereen Melody.
- 3-1408 Wilson, Mrs. D. M., TARKARRI TOLEDO, gr, 10/11/71, s Green Valley Perry, d Barolin Penya.

## 70. PONY STALLION, 11 hands or under. Prizes: \$15, \$10, \$5, Card.

- 1-213 Chaundy, B. & M., LODGE PARK FLICKER BOY, gr, 22/10/70, J. Booth, s Green Valley Calypso, d Lodge Park Flicker.
- 3-457 Fisk, Mrs. G., LAWANNA CHIEF, ch, 27/10/68, B. Orr, s Lowlynn Silver Chief, d Swanmore Whymore.
- 2-1167 Saunders, R. A. & V. L., WARANA WEE WILLIE, gr, 10/10/69, P. & M. T. Glennen, s Nattai Moonsprite, d Bedelia Cheers.
- 1168 Saunders, R. A. & V. L., GOODWOOD PARK STAR, ch, 2/11/70, s Rhondda Misty Hue, d Glen Leo Olympic.
- 4-1384 Wickham, Jim, BOOLARA JUPITER, ch, 22/10/70, J. McLaughlin, s Green Valley Perry, d Green Valley Heidi.

## 71. PONY COLT, 3 years old, over 12.2 hands. Prizes: \$15, \$10, \$5, Card.

- 3-4 Adams, Mr. & Mrs. B. & M., GREEN VALLEY TRISTAN, gr, 30/11/72, W. & Mrs. J. McD. Buckleigh, s Macfarlane Madog, d Green Valley Tafflin.
- 1-253 Colclough, M. L., & Mrs. E. A., MELAC GALAXIE, gr, 2/12/72, s Lowlynn Silver Chief, d Baringa Shylark.
- 2-488 Gahan, Mr. & Mrs. P. A., YARRAYONG ALADANN, gr, 3/10/72, Mrs. M. Hannah, s Leoson Lad, d Kurrajong Park Ann.
- 1171 Saunders, R. A., & V. L., GOODWOOD PARK FURY, bl, 26/12/72, s Kurrajong Park Real Flash, d Goodwood Park Misty Robin.
- 4-1276 Symes, Merv, KALORAMA CASINO, gr, 24/10/72, s Lowlynn Silver Chief, d Birrahee Queen of Scots.

## 72. PONY COLT, 3 years old, 12.2 hands and under. Prizes: \$15, \$10, \$5, Card.

- 4-20 Armitage, Miss Linda, ROBARIE CHANGO, gr, 30/11/72, Mr. & Mrs. R. Doodt, s Owendale Ricardo, d Kiddlewick Kaprice.
- 479 Forster, Miss C. A., & N. R., MEADOWMERE NIGHTLIGHT, br, 30/10/72, Exner & Peck, s Nattai Borealis 2nd, d Alkonie Gypsy Queen.



## PONIES

- 547 Green, F. A., MOOROODUC PARK SABASTION, br, 20/12/72, s Kurrajong Park Blue Stept, d Ardrossan Mink Coat.  
 2-728 Langford, Mrs. G. E. HAZELMERE ADRIAN, gr., 21/9/72, P. A. Scrooge, s Twyford Dapper, d Owendale Lana.  
 3-1069 Pearson, M. T. & M. L., MYSTIC PARK SNOWDRIFT, gr, 6/8/72, s Green Valley Calypso, d Glenway Snowdrop.  
 1-1354 Warner, L. C., KAYLIN CHIEFTAIN, ch, 17/11/72, s Nattai Kingsway, d Kaylin Tun-garr.

## CLASS

**73. PONY COLT, over 12.2 and not over 13.2 hands, 2 years old. Prizes: \$10, \$6, \$4, Card.**

- 3-262 Coleman, K. D. & E. E., GREEN VALLEY KINSMAN, gr, -/73, J. McD. Buckleigh, s Green Valley Laramie, d Green Valley Kon Tiki.  
 4-570 Hamblin, B. & D., HUME PARK GLOAMING, pal, 24/9/73, G. & J. Robinson, s Glen Valley Golden Sovereign, d View Bank Cherry.  
 972 Murchie, Mrs. C. A., BARINGA GREY CHIEF, gr, 2/10/73, Mr. M. Kentwell, s Lowlynn Silver Chief, d Springpark Grey Lady.  
 1181 Scott, W. D. & D. B., OAKLEE PARK SCOTT, gr, 15/11/73, M. G. Galley, s Green Valley Sensation, d Oaklee Park Star.  
 2-1198 Sinclair, Mrs. L., MALIBU PARK PAGEANTRY, ch, 11/10/73, s Ardrossan Rovel, d Yarrayong Pageant.

1-1359. R. J. &amp; J. K. WATSON.

**74. PONY COLT, 12.2 hands and under, 2 years old. Prizes: \$10, \$6, \$4, Card.**

- 1-60 Beard, D. & Mrs. L., NARADA GOLDSTAR, gr, 25/10/73, R. W. Jolly, s Narada Stardom, d Narada Jenny.  
 263 Coleman, K. D. & E. E., ELKEN LARAMIE, gr, 14/8/73, s Green Valley Laramie, d Green Valley Rosn.  
 376 Doodt, Mr. & Mrs. R., OWENDALE SEAMUS, gr, 13/9/73, Mrs. R. Owen, s Trefesoob Septimus, d Owendale Georgina.  
 2-388 Dunstan, G. L., NATTAI CRUSADER, gr, 24/9/73, Lady Creswick, s Coed Coch Proffwyd (imp.), d Nattai Dewdrop.  
 567 Halstead, George W., DEO GRATIAS ANDRE, b, -/11/73, s Owendale Maestro, d Moorooduc Park Dominique.  
 4-590 Harry, Mrs. Kim, EDGEWOOD RIMFIRE, ch, 8/9/73, Mr. & Mrs. R. A. Jones, s Narada Satan, d Amaranda Dimity.  
 611 Hindhaugh, Peter, MALIBU PARK REVELLER, gr, 5/11/73, Mrs. L. Sinclair, s Ardrossan Revel, d Glenway Tanya.  
 626 Hosie, Mrs. S., WILLOW VALE MARCO, gr, 24/10/73, Mrs. G. E. Langford, s Chiarini Marco, d Willow Vale Pixie.  
 690 Kelly, Mrs. Gaye, KURRA PARK JAMIE, gr, 2/11/73, D. & B. Bott, s Birrahlee Jonothon, d Viewbank Bluebell.  
 743 Lees, D. & M., & T. Johnstone, GERALDINE PEACH MELBA, gr, 1973, Mrs. B. Fitzgerald, s Owendale Perry, d Geraldine Fair Colleen.  
 927 Mills, R. B., & Mrs. L. T., ALUMEAH BOJANGLES, gr, 26/9/73, B. & M. Chaundy, s Owendale Idriss, d Lisdoonvarna Dainty Miss.  
 935 Mitchell, Mr. & Mrs. B., SOMERLYN STORMDUST, gr, 12/11/73, s Melac Sensational, d Baringa Stardust.  
 958 Morris, M. H., LODGE PARK SIR ROLAND, gr, 26/8/73, J. E. Booth, s Green Valley Laramie, d Pledge Park Fairy Queen.  
 1001 Norquay, Miss J., EDGEWOOD GEMINI, gr, 28/12/73, R. A. & D. J. Jones, s Narada Satan, d Fairlight Acres Star.  
 1020 O'Hagan, Peter, MALIBU PARK SEAGULL, gr, 24/2/74, L. Sinclair, s Ardrossan Revel, d Welkin Park Pearl.  
 3-1085 Penny, Mrs. Marcia, ROBARIE FIGARO, gr, 5/11/73, Mr. & Mrs. R. Doodt, s Owendale Minstrel, d Robarie Coppellia.  
 1121 Read, Mrs. R., TINKARRA SHANNON, gr, 29/8/73, J. Grant, s Shangri La Mountain Silver, d Snowdon Melody.  
 1142 Rodhouse, Mrs. L. J., DEO GRATIAS ANTON, ch, 22/1/74, G. & J. Halstead, s Owendale Maestro, d Yaltara Natalie.

- 1234 Stapleton, Mrs. M. A., ALHAMBRA PARK CAMERON, gr, 14/10/1973, Mr. & Mrs. M. A. Stapleton, s Malabu Park Gaythorne, d Welkin Park Dorathea.  
 1359 Watson, R. G. & J. K., DUNDONALD BILDERA, br, 3/10/73, Mrs. J. K. Watson, s Lowlynn Fascinate, d Glenwood Robyn.

## CLASS

**75. PONY MARE (dry) (led), over 13 and not more than 14 hands. Prizes: \$15, \$10, \$5, Card.**

- 260 Colclough, Miss L. J., LOWLYNN DELICIA, b, 9/1/69, Mrs. M. L. Willsallen, s Lowlynn Silver Chief, d Lowlynn Princess Dolly.  
 4-264 Coleman, K. D. & E. E., ELKEN THELMA, gr, 11/9/70, s Macfarlane Madog, d Kiddlewick Katinka.  
 1-822 McIntyre, Miss M. P., BIRRAHLEE HIGHLAND QUEEN, gr, 8/12/69, s Goodwood Park Tony, d Birrahlee Heather.  
 1065 Pearson, M. T. & M. L., GLENWAY VANITY, gr, 25/10/69, A. A. Williams, s Glen Valley Sunny, d Hunderlea Moondyne.  
 1108 Provan, Mrs. E. E., GOONWAR MARTINI, gr, 5/11/70, T. Barclay & S. McIntyre, s Narada Magic, d Goonwar Bubbles.  
 3-1208 Smith, Mrs. B., BIRRAHLEE MERINDA, gr, 14/11/70, M. McIntyre, s Glenway Sunshine, d Birrahlee Fantasy.

2-1170. R. A. &amp; V. L. SAUNDERS.

**76. PONY MARE (visibly in foal or with foal at foot), over 13 and not more than 14 hands. Exhibitors of mares without foal at foot, must produce on demand a veterinary certification of pregnancy for the mare exhibited. Prizes: \$15, \$10, \$5, Card.**

- 3-823 McIntyre, Miss M. P., BIRRAHLEE BLUEBELL, gr, 29/11/65, s Rhondda Misty Hue, d Birrahlee Heather.  
 824 McIntyre, Miss M. P., BIRRAHLEE BONNIE LASSIE, gr, 22/10/61, s Rhondda Misty Hue, d Birrahlee Heather.  
 2-1201 Sinclair, Mrs. L., YARRAYONG PAGEANT, gr, 12/11/63, H. Hannah, s Glen Valley Stardust, d Yarrayong Bon Bon.  
 4-1256 Symes, Merv., EDENVALE CINDY, gr, 1/9/70, J. Malcolm, s Barolin Zodiac, d Kiddlewick Klinker.  
 1-1360 Watson, R. G. & J. K., LOWLYNN WENDY, b, 14/1/69, Mrs. M. L. Willsallen, s Lowlynn Fascination, d Travellers Glory.

**77. PONY MARE (dry), over 12 and not more than 13 hands. Prizes: \$15, \$10, \$5, Card.**

- 13 Anthony, G. H., KOORINGLE TREENA, gr, 26/1/71, s Moorooduc Park Delta, d Moyne Falls Foiran.  
 1-61 Beard, D., & Mrs. L., NARADA HAZEL, gr, 1965, R. W. Jolly, s Baringa Starlight, d Narada Dainty.  
 104 Borg, A. & P., MADOROMA MONA LISA, gr, 21/10/67, Mrs. D. Soster, s Ardrossan Hailstorm, d Leppington Picture 2nd.  
 112 Bradford, K., ELKIN WHYNOT, gr, 12/10/70, K. D. & E. E. Coleman, s Macfarlane Madog, d Whyte.  
 244 Cliff, P., & Mrs. H. C., URUBULA GEM, gr, 28/9/71, s Baringa Lowlynn, d Fairway Jewel.  
 245 Cliff, P., & Mrs. H. C., URUBULA MENINA, gr, 22/10/71, s Baringa Lowlynn, d Greenacre Countess.  
 254 Colclough, M. L., & Mrs. E. A., BARINGA BETT BETT, gr, 15/3/62, M. R. & Mrs. N. J. Kentwell, s Lowlynn Silver Chief, d Royal Descent.  
 255 Colclough, M. L., & Mrs. E. A., BARINGA MOONGLOW, gr, 16/8/68, M. & N. Kentwell, s Lowlynn Silver Chief, d Baringa Shylark.  
 360 Dempsey, Mr. & Mrs. K. J., FAIRLIGHT ACRES CHERRY, gr, 15/8/69, Peter Collins, s Retford Flashing Light, d Fairlane Cherie.  
 552 Greenwell, Dr. P. H., & Miss J., ROYDALE DONNA, br, 17/9/69, K. A. & H. E. Taylor, s Knighton King, d Llanassa Tania.



## PONIES

- 4-621 Holborow, F. L., & Miss M. & L., ATTUNGU LURE, b, 9/12/71, F. L. Holborow, s Lowlyn Fascination, d Booyamurra Wonder.
- 802 McDonald, Miss J. R., GLENMORE SIGNET, gr, 15/9/71, s Viewbank Caesar, d Elleslie Dainty.
- 3-803 McDonald, Miss J. R., WOODONGA SUE, gr, 14/10/71, W. Jones, s Logie Welshman, d Logie Sarie.
- 825 McIntyre, Miss M. P., BIRRAHLEE HEATHERBELL, gr, 6/12/68, Goodwood Park Tony, d Birrahee Heather.
- 1083 Payne, R. L., GLENWAY CINDERELLA, gr, 10/11/65, A. Williams, s Spring Park Garry, d Willow Vale Cindy.
- 1170 Saunders, R. A. & V. L., GOODWOOD PARK GLITTER, ch, 10/12/69, s Rhondda Misty Hue, d Glen Leo Silver Mimi.
- 2-1182 Scott, W. D. & D. B., MOOROODUC PARK SIESTA, gr, 2/10/68, F. A. Green, s Lowlynn Silver Chief, d Baringa Celeste.
- 1206 Skeen, B. J., & Miss L. L. Field, WHITE GATE LYN-BAR, ch, 14/11/67, J. Baines, s Kiddewick Kentucky, d Kendon Silver Nymph.
- 1361 Watson, R. G. & J. K., CHRUMELBOW AMBER, gr, 12/9/70, W. A. Horneman, s Kongwak Star, d Barolin Felamber.
- 1377 White, Mrs. D., OWENDALE EVELYN, ch, 13/9/65, Mrs. R. D. Owen, s Green Valley Perry, d Nattai Evening Star.
- 1380 Whyte, Mrs. M. L., GREEN VALLEY CHIQUITA, gr, 25/10/65, W. Buckleigh, s Macfarlane Madog, d Chrumbelbow Tekite.
- 1381 Whyte, Mrs. M. L., GREEN VALLEY MINNESOTA, gr, 10/11/67, W. Buckleigh, s Macfarlane Madog, d Green Valley Meteor.

## CLASS

**78. PONY MARE (visibly in foal or with foal at foot), over 12 and not more than 13 hands. Exhibitors of mares without foal at foot, must produce on demand a veterinary certification of pregnancy for the mare exhibited. Prizes: \$15, \$10, \$5, Card.**

- 67 Beattie, Mrs. Suzanne, ELKEN BRILLIANCE, gr, 3/2/71, K. D. & E. E. Coleman, s Green Valley Picola, d Glen Leo Mij.
- 256 Colclough, M. L., & Mrs. E. A., BARINGA LARKSPUR, gr, 14/9/65, M. & N. Kentwell, s Lowlynn Silver Chief, d Baringa Shylark.
- 265 Coleman, K. D. & E. E., GREEN VALLEY TIQUILA, gr, 5/11/67, W. Buckleigh, s Macfarlane Madog, d Chrumbelbow Tetite.
- 4-361 Dempsey, Mr. & Mrs. K. J., KIRREWAY BAMBILINA, gr, 12/10/67, E. Dudley, s Macfarlane Madog, d Green Valley Aderin.
- 367 Deppeler, R. H., RHYL SILVER LIGHT, gr, 17/10/65, C. Powell, s Tulangi Carousel, d Logie Patty.
- 3-560 Hagendorfer, Mr. & Mrs. A., AMARANDA DAINTY LASS, gr, 23/8/70, P. L. Taubman, s Burrahee Highland Laddie, d Amaranda Dimity.
- 1-665 Jolly, R. W., NARADA JENNY, gr, -/-/63, s Baringa Starlight, d Narada Lily Marlene.
- 729 Langford, Mrs. G. E., WILLOW VALE MIDNIGHT, gr, 10/10/69, s Chiarini Marco, d Hunderlea Ronda.
- 781 Lukey, Mrs. Joy, LODGE PARK GOLDEN FAIRY, gr, 20/10/70, J. E. Booth, s Green Valley Calypso, d Lodge Park Fairy Queen.
- 2-804 McDonald, Miss J. R., GLENMORE GAYTIME, gr, 8/10/68, s Ardrossan Madog, d Burradoo Gay.
- 812 McDonnell, Mrs. D., KIRREWAY BALALEIKA, gr, 3/8/69, E. Dudley, s Barolin Feluka, d Barolin Penlyn.
- 974 Murchie, Mrs. C. A., GLENDOONE TINY TOT, gr, 10/1/69, Mr. Wasson, s Glendoone Prince, d Blue Girl.
- 1189 Scott, W. D. & D. B., & Miss J. Willis, BIDO IMP, gr, 1/12/63, s Baringa Royal Chief, d Bido Midge.
- 1202 Sinclair, Mrs. L., DUNBLANE TINKERBELL, gr, 14/10/63, L. D. Sim, s Mighty Fine, d Dunblane Honeysuckle.
- 1362 Watson, R. G. & J. K., CHRUMELBOW JINGLE, gr, 11/12/70, W. A. Horneman, s Kongwak Star, d Jalengla Joy Bells.

## CLASS

**79. PONY MARE (dry), over 11 and not over 12 hands. Prizes: \$15, \$10, \$5, Card.**

- 62 Beard, D., & Mrs. L., NARADA KATRINA, gr, 1970 R. W. Jolly, s Narada Stardom, d Narada Wendy.
- 4-63 Beard, D., & Mrs. L., NARADA PEARL RIVER, bl, 1971, R. W. Jolly, s Narada Laramie, d Bereen Butterfly.
- 2-100 Booth, J. E., LODGE PARK PRINCESS, gr, 13/9/64, s Rhonda Misfy Blue, d Lyndale Fairy.
- 123 Brideoake & Gleeson, COLMONELL DATO, gr, 1966, J. W. Hannah, s Burradoo Search Light, d Glenrowan Sheba.
- 366 Deppeler, R. H., ROMNYA CHARM, gr, 19/10/70, B. Messer, s Baringa Little Chief, d Pine View Fairy.
- 421 Exner, Mrs. G., NATTAI MOONSHINE, bl, 18/10/67, A. R. Creswick, s Coed Coch Profwyd (imp.), d Nattai Star 2nd.
- 3-431 Faulkner, D., & Mrs. B. Sitch, KURRA PARK JILL, gr, 14/11/69, D. & B. Bott, s Fairlight Acres Fairlight, d Fairlight Acres Star.
- 568 Halstead, George W., DEO GRATIAS ANGLIQUE, bl, 13/11/70, s Owendale Maestro, d Moorooduc Park Dominique.
- 782 Lukey, Mrs. Joy, LODGE PARK LADY FLICKER, gr, 3/11/69, J. E. Booth, s Green Valley Calypso, d Lodge Park Flicker.
- 800 McDonald, Mr. & Mrs. B. B., ALLAMBI NIMBUS, gr, 23/10/70, S. V. Chandler, s Green Valley Revellight, d Narada Margaret.
- 1-826 McIntyre, Miss M. P., BIRRAHLEE LADYBIRD, ch, 26/10/66, s Rhondda Misty Hue, d Cleaton Olympic Flame.
- 950 Morgan, Miss J., JANAL JEVOTA, gr, 4/10/71, Mrs. A. Morgan, s Green Valley Laramie, d Goodwood Park Mistys Trixie.
- 1067 Pearson, M. T. & M. L., OLVESTON GAY LASS, gr, 11/9/65, R. E. Shields, s Kurrajong Park Silver, d Willow Vale Pixie.
- 1186 Scott, W. D. & D. B., & Miss C. Willis, MELAC LYNETTE, gr, 13/10/71, M. L. & E. A. Colclough, s Baringa Royal Chief, d Spring Park Linda.
- 1257 Symes, Merv., CHIP CHASE PETITE, gr, 26/9/69, Pam Roydhouse, s Chip Chase Caliph, d Merry Robin.
- 1382 Whyte, Mrs. M. L., GREEN VALLEY PENELOPE, gr, 3/9/65, W. Buckleigh, s Macfarlane Madog, d Green Valley Pelita.

**80. PONY MARE (visibly in foal or with foal at foot), 12 hands and under. Exhibitors of mares without foal at foot, must produce on demand a veterinary certification of pregnancy for the mare exhibited. Prizes: \$15, \$10, \$5, Card.**

- 3-103 Booth, J. E., LODGE PARK FAIRY QUEEN, ch, 25/9/64, s Rhondda Misty Hue, d Lyndale Fairy.
- 223 Chipperfield, Mrs. A., OWENDALE GEORGIA, b, 18/9/68, Mrs. R. D. Owen, s Green Valley Perry, d Glendallo Georgies Last.
- 4-377 Doodt, Mr. & Mrs. R., ROBARIE ESTRELITA, bl, 27/9/69, s Owendale Ricardo, d Robarie Jenabell.
- 419 Exner, Mrs. G., MOOROODUC PARK SAPPHIRE, gr, 15/10/64, F. Green, s Viewbank Blue Blood, d Glen Gowan Peach Blossom.
- 543 Grant, Mrs. L. J., SNOWDON MELODY, gr, -/-/66, M. Anderson, s The Glen Opal Chief, d Glendallo Tiptoes.
- 563 Hall, J. B., PINEHOUSE ASTELLE, cr, 17/8/69, W. J. Coleman, s Wilkin Park Premier, d Narada Hilda.
- 671 Jolly, Mrs. S., NARADA HELEN, gr, 4/10/67, s McFarlane Coed Coch, d Narada Dainty.
- 2-840 McLaughlin, J. F. & J., BOOLARA HONEY CHILD, ch, 18/9/71, s Green Valley Perry, d Boolara Tessie.
- 841 McLaughlin, J. F. & J., BOOLARA SILVER MINK, gr, 22/10/71, s Boolara Grey Comet, d Green Valley Heidi.
- 973 Murchie, Mrs. C. A., BIDO CHERE, b, 21/10/68, W. D. & D. B. Scott, s Kurrajong Park Sunny Sky, d Kingslynn Chere.



## PONIES

- 995 Oldcastle, W. & Mrs. V. K., WELKIN PARK LOLA, gr, 17/9/64, T. W. Minns, s Baringa Starlight, d Narada Miss Eva.
- 996 Oldcastle, W. & Mrs. V. K., KOORINGLE POLLYANNA, gr, 9/9/67, G. H. Anthony, s Moorooduc Park Delta, d Eldorado Penny.
- 1070 Pearson, M. T. & M. L., GLENWAY SNOW-DROP, gr, 14/10/66, A. A. Williams, s Spring Park Garry, d Willow Vale Cindy.
- 1122 Read, Mrs. R., RAYALCO RHONDA, gr, 1/10/71, R. Jacobs, s Green Valley Calypso, d Kiddlewick Karen.
- 1-1185 Scott, W. D. & D. B., & Miss C. Holt, STRATHVALE ROYAL LADY, ch, 16/10/63, Mrs. V. Duffy, s Lowlynn Silver Chief, d Strathvale Princess.
- 1200 Sinclair, Mrs. L., MALIBU PARK DAINTY ROSE, gr, 5/12/69, s Park The Little Welsh Man, d Spring Park Rosebud.
- 1203 Sinclair, Mrs. L., WELKIN PARK PEARL, gr, 14/9/68, T. W. Minns, s Welkin Park Premier, d Skye Grey Gull.

## CLASS

**81. PONY MARE (dry), 11 hands or under. Prizes: \$15, \$10, \$5, Card.**

- 101 Booth, J. E., LODGE PARK KATHERINE, br, 27/10/67, s Ardrossan Revel, d Lodge Park Estralita.
- 2-378 Doodt, Mr. & Mrs. R., ROBARIE MISTY, br, 9/11/71, s Owendale Minstrel, d Welkin Park Flora.
- 1-420 Exner, Mrs. G., MOONDYNE CELLOPHANE, bl, 19/3/66, Mrs. A. S. Garoni, s View Bank Star, d Nattai Sunrise.
- 3-458 Fisk, Mrs. G., BURRADOO COCQUETTE, gr, 10/11/71, s Fairway Jason, d Berrima Sweet Nell.

**82. PONY FILLY, 3 years old, over 12.2 hands. Prizes: \$15, \$10, \$5, Card.**

- 3-246 Clift, P., & Mrs. H. C., URUBULA MERMAID, gr, 9/10/72, s Barinea Lowlynn, d Green Valley Blue.
- 385 Dudley, E., TELARAH CELICA, gr, 7/11/72, est. H. Wood, s Barolin Zodiac, d Barolin Bronte.
- 1-805 McDonald, Miss J. R., GLENMORE GAYLASS, gr, 13/10/72, s Lowlynn Silver Chief, d Burradoo Gay.
- 827 McIntyre, Miss M. P., BIRRAHLEE LONI, gr, 3/11/72, s Green Valley Calypso, d Birrahee Fantasy.
- 1071 Pearson, M. T. & M. L., MYSTIC PARK PETAL, bl, 25/10/72, s Green Valley Calypso, d Barolin Brackin.
- 4-1187 Scott, W. D. & D. B., & Miss C. Willis, BIDO DIXIE, gr, 4/12/72, s Baringa Royal Chief, d Kingslynn Chere.
- 2-1278 Symes, Merv., KALORAMA CHEVAL, b, 21/6/73, s Birrahee Gay Gordon, d Chip Chase Chandelle.

**83. PONY FILLY, 3 years old, 12.2 hands and under. Prizes: \$15, \$10, \$5, Card.**

- 1-64 Beard, D., & Mrs. L., NARADA POLYANNA, gr, 1972, R. W. Jolly, s Narada Laramie, d Narada Jenny.
- 102 Booth, J. E., LODGE PARK GIPSY QUEEN, gr, 4/9/72, s Green Valley Calypso, d Lodge Park Fairy Queen.
- 379 Doodt, Mr. & Mrs. R., OWENDALE MELBA, bl, 19/12/72, Mrs. R. Owen, s Green Valley Perry, d Bereen Melody.
- 2-806 McDonald, Miss J. R., GLENMORE SHOW-GIRL, gr, 7/10/72, s View Bank Caesar, d Glenmore Gaytime.
- 842 McLaughlin, J. F. & J., GLENMORE LITTLE PATTIE, gr, 29/9/72, Miss J. McDonald, s View Bank Caesar, d Burradoo Patricia.
- 3-876 Malcolm, Mrs. J., EDENVALE RHONDA, bl, 12/9/72, s Croppa Dandy, d Yabba Lodge Rhonda.
- 928 Milne, A. E. & J. I., STRATHCONON MAR-SALI, gr, 18/12/72, s Goodwood Park Tony, d Strathconon Elmhurst.
- 4-985 Naylor, Mrs. D. M., YATALA BINDI, gr, 4/10/72, s Owendale Maestro, d Seaview Bluebell.
- 1409 Wilson, Mrs. D. M., TARKARRIE CARNI, gr, 5/11/72, Green Valley Perry, d Barolin Penny.

## CLASS

**84. PONY FILLY, over 12.2 and not over 13.2 hands, 2 years old. Prizes: \$10, \$6, \$4, Card.**

- 108 Bott, D. & B., KURRA PARK KYLIE, gr, 22/9/73, s Birrahee Jonathon, d Erinskay Kira.
- 269 Collins, Peter, FAIRLIGHT ACRES ANNETTA, bl, 30/8/73, s Barolin Tasman, d Green Valley Annette.
- 362 Dempsey, Mr. & Mrs. K. J., FAIRLIGHT ACRES FLOODLIGHT, ch, 28/9/73, P. Collins, s Barolin Tasman, d Ardrossan Twilight.
- 384 Dudley, E., KIRREWAY FELAMBER, gr, 20/2/74, s Barolin Zodiac, d Green Valley Aderin.
- 1-877 Malcolm, Mrs. J., EDENVALE DAWN, b, 29/10/73, s Glenway Banjo, d Glenwood Dolly.
- 936 Mitchell, Mr. & Mrs. B., SOMERLYN LISA, pal, 13/11/73, s Melac Sensational, d Rivermeade Beersheba.
- 1072 Pearson, M. T. & M. L., MYSTIC PARK REBECCA, gr, 21/10/73, s Glenway Seeker, d Barolin Brackin.
- 1188 Scott, W. D. & D. B., & Miss J. Willis, BIDO VENUS, ch, 22/8/73, s Baringa Royal Chief, d Bido Midge.
- 1258 Symes, Merv., KALORAMA QUEEN OF SCOTS, gr, 19/12/73, s Lowlynn Silver Chief, d Birrahee Queen of Scots.

**85. PONY FILLY, 12.2 hands and under, 2 years old. Prizes: \$10, \$6, \$4, Card.**

- 1 Abblitt, J. & M., FONTAINEBLEAU PAS DE DEUX, bl, 6/12/73, s Glen Valley Stardust, d Milford Delstar.
- 5 Adams, B. & Mrs. M., GREEN VALLEY MISS MISCHIEF, ch, 23/12/73, W. & Mrs. J. McD. Buckleigh, s Macfarlane Madog, d Green Valley Meteor.
- 82 Bevelyn Stud, BEVELYN MORNING GLORY, br, 7/9/73, s Melac Daybreak, d Meadowmere Evening Star.
- 214 Chaundy, B. & M., ALUMEAH PETITE FLEUR, gr, 2/10/73, s Lodge Park Flicker Boy, d Owendale Lisa.
- 386 Dudley, E., & J. Izzard, TELARAH MARKEETA, gr, -/10/73, est. H. W. Wood, s Barolin Zodiac, d Kiddlewick Kobey.
- 591 Harry, Mrs. Kim, KALANG ADORI, gr, 23/3/74, J. & S. Perry, s Retford Llewellyn, d Kalang Kunama.
- 688 Kellock, A. & L., SOMERLYNN LARA, gr, 14/9/73, B. & F. Mitchell, s Baringa Royal Chief, d Melac Melinda.
- 730 Langford, Mrs. G. E., WILLOW VALE TRINKET, gr, 15/11/73, s Chiarini Marco, Springpark Margaret.
- 831 Mack, L. H., GREEN VALLEY SPRINGTIME, gr, 1/10/73, W. & J. McD. Buckleigh, s Green Valley Laramie, d Macfarlane Princess.
- 977 Murray, Mrs. V., LAKEVALE ROSWYN, gr, 20/8/73, Mrs. J. Anderson, s Spring Park Silver, d Lakevale Bronwyn.
- 986 Naylor, Mrs. D. M., YATALA KARA, bl, 12/10/73, s Owendale Maestro, d Seaview Bluebell.
- 1183 Scott, W. D. & D. B., BIDO STARDUST, gr, 8/8/73, s Green Valley Sensation, d Baringa Celeste.
- 1214 Smith, W. R. J. & C. H., MALIBU PARK PETITE, gr 25/10/73, Mrs. Sinclair, s Ardrossan Revel, d Bereen Poincianna.
- 1324 Van Elden, Mrs. J. A., RHYL MAYFLOWER, gr, 30/8/73, C. Powell, s Chromelbow Glenco, d Retford Fair Lady.

**86. \*GROUP PRIZE (Special): Stallion and two Mares (any age), all to be the bona fide property of the one exhibitor. Competition for the prizes is limited to animals competing in the ordinary classes in this sub-section. Prizes: \$15, \$10, \$5, Card.**

- 247 Clift, P., & Mrs. H. C.
- 257 Colclough, M. L., & Mrs. E. A.
- 380 Doodt, Mr. & Mrs. R.
- 731 Langford, Mrs. G. E.
- 828 McIntyre, Miss M. P.



## PONIES

- 829 McIntyre, Miss M. P.  
 1073 Pearson, M. T. & M. L.  
 1074 Pearson, M. T. & M. L.  
 1259 Symes, Merv.

1- 1184. W.D. + D.B. SCOTT + MISS C. HOLT.  
 CLASS

87. \*GROUP PRIZE (Special): Stallion and two of his progeny (any age), (Progeny not necessarily the property of the exhibitor): Competition for this prize is limited to animals competing in the ordinary classes in this sub-section. Prizes: \$15, \$10, \$5, Card.

- 1- 247 Clift, P., & Mrs. H. C.  
 380 Doodt, Mr. & Mrs. R.  
 666 Jolly, R. W.  
 672 Jolly, Mrs. S.  
 3- 828 McIntyre, Miss M. P.  
 4- 1295 Tipping, J. A.

2- 672. MRS. S. JONES

88. \*GROUP PRIZE (Special): Sires progeny group. Three progeny, male or female by one sire which must be registered in the Australian Pony Stud Book. The progeny only to be shown. They need not necessarily be bred or owned by the owner of the sire but must be the bona fide property of the one exhibitor. Competition for this prize is limited to animals competing in the ordinary classes in this sub-section. Name of sire to be stated on entry form. Prizes: \$15, \$10, \$5, Card.

- 2- 247 Clift, P., & Mrs. H. C. Group by BARINGA LOWLYNN.  
 1- 257 Colclough, M. L. & Mrs. E. A. Group by LOWLYNN SILVER CHIEF.  
 4- 828 McIntyre, Miss M. P. Group by GOODWOOD PARK TONY.  
 829 McIntyre, Miss M. P. Group by RHONDDA MISTY HUE.  
 1190 Scott, W. D. & D. B., & Miss J. Willis. Group by BARINGA ROYAL CHIEF.  
 1383 Whyte, Mrs. M. L. Group by MACFARLANE MADOG.

3- 824. MISS. M. P. MCINTYRE

89. \*GROUP PRIZE (Special): Three Mares the bona fide property of the one exhibitor. Competition for this prize is limited to animals competing in the ordinary classes in this sub-section. Prizes: \$15, \$10, \$5, Card.

- 3- 247 Clift, P., & Mrs. H. C.  
 257 Colclough, M. L., & Mrs. E. A.  
 807 McDonald, Miss J. R.  
 828 McIntyre, Miss M. P.  
 829 McIntyre, Miss M. P.  
 1074 Pearson, M. T. & M. L.  
 1259 Symes, Merv.  
 1383 Whyte, Mrs. M. L.

1- 1184. W.D. + D.B. SCOTT

4- 822. MISS. M. P. MCINTYRE

## CHAMPION PRIZES

JUNIOR CHAMPION PONY STALLION (3 years or under).—Society's Sash. (Classes 71, 72, 73, 74).  
 253

JUNIOR RESERVE CHAMPION PONY STALLION.—Society's Sash.  
 60

CHAMPION PONY STALLION (4 years or over).—Society's Sash. (Classes 67, 68, 69, 70).  
 243

RESERVE CHAMPION PONY STALLION.—Society's Sash.  
 670

GRAND CHAMPION PONY STALLION.—Society's Sash.  
 243

A Special Prize of \$50, presented by Mr. R. E. and Mrs. A. S. Potton will be awarded to the owner of the Grand Champion Stallion.  
 243

JUNIOR CHAMPION PONY MARE (3 years or under).—Society's Sash. (Classes 82, 83, 84, 85).  
 877

JUNIOR RESERVE CHAMPION PONY MARE.—Society's Sash.  
 1183

CHAMPION PONY BROOD MARE.—Society's Sash. (Classes 76, 78, 80).  
 665

CHAMPION PONY MARE (4 years or over).—Society's Sash. (Classes 75, 77, 79, 81).  
 617

RESERVE CHAMPION PONY BROOD MARE.—Society's Sash.  
 804

RESERVE CHAMPION PONY MARE.—Society's Sash.  
 1182

GRAND CHAMPION PONY MARE.—Society's Sash.  
 665

A Special Prize of \$50, presented by Mr. R. E. and Mrs. A. S. Potton will be awarded to the owner of the Grand Champion Mare.  
 665

## WELSH MOUNTAIN PONIES

Ponies entered in this section must be measured by the Society's official measurer.

Entries in this sub-section are restricted to ponies registered with the Welsh Pony and Cob Society of Australia, or the Welsh Section of the Australian Pony Stud Book Society or any other recognised Society.

## VETERINARY EXAMINATION

THE VETERINARY EXAMINATION OF STALLIONS AT THE SHOW IS NO LONGER NECESSARY BUT ALL STALLIONS MUST COMPLY WITH THE VICTORIAN HORSE BREEDING ACT.

Entry Fees, \$8; R.A.S. of V. Members, \$4.

TROPHIES, presented by LADY COLES, shall be awarded to the owners of the Champion Stallion and Champion Mare in the Welsh Mountain Pony sub-section.  
 19  
 751

THE "RHONDDA" TROPHIES, presented by The Australian Pony Stud Book Society (Victorian Branch) shall be awarded to the owners of the Junior Champions in this sub-section.  
 1029  
 1040

## CLASS

90. WELSH MOUNTAIN PONY STALLION, not exceeding 12 hands. Prizes: \$15, \$10, \$5, Card.

- 311 Creswick, Lady, NATTAI APOLLO, cr, 29/9/70, s Nattai Sunlight, d Nattai Star 2nd.  
 312 Creswick, Lady, NATTAI SHON, gr, 9/10/69, s Coed Coch Proffwyd (imp.), d Coed Coch Serch (imp.).  
 354 Deane, Mr. & Mrs. A. F., LLANFAIR LLEWELLYN, br, 16/11/71, s Fairway Springlight (imp. in dam), d Fairway Kieva.  
 751 Lewis, Mrs. G. A., TWYFORD MONARCH (imp.), gr, 1965, Mrs. G. J. Mountain, s Twyford Grenadier, d Dinas Moonstone.  
 752 Lewis, Mrs. G. A., FAIRWAY NIGEL, gr, 28/11/69, s Little Welshman (imp. in dam), d Coed Coch Swind Aur (imp.).  
 791 McConville, R., & Mrs. M., PUNGA DOMINO (imp.), br, 10/9/66, L. E. Elliott, s Gredington Rheive (imp.), d Punga Judy.  
 1088 Peck, H. L., NATTAI BOREALIS 2nd, gr, 13/9/67, Lady Creswick, s Coed Coch Proffwyd (imp.), d Nattai Lady Greylight 2nd.



## PONIES

## CLASS

**91. WELSH MOUNTAIN PONY COLT, 3 years old and not exceeding 12 hands. Prizes: \$15, \$10, \$5, Card.**

- 2-151 Bullen, M. W., KAY PARK MASTERPIECE, gr, 11/9/72, Mrs. M. J. Rafferty, s Fairway Mark, d Fairway Kaley.
- 422 Exner, Mrs. G., NATTAI SUN KING, cr, 29/9/72, Lady Creswick, s Nattai Sunlight, d Nattai Grey Lady.
- 3-562 Hall, J. B., HUGHENDEN MICHAEL, cr, 11/11/72, N. Steele, s Nattai Sunlight, d Nattai Gaslight.
- 1-1029 Osborne, Mrs. A. J. R., TWYFORD NODDY (imp.), gr, -/5/73, Mrs. G. J. Mountain, s Twyford Gurkha (imp.), d Revel Nannie Ep.
- 1035 Owen Mrs. R. D., WERNCOCHLYN PEGASUS (imp.), gr, 1972, Mrs. M. E. Sage, s Coed Coch Planed, d Wencochlyn Nymph.
- 4-1209 Smith, J. R., & Mrs. F., FAIRWAY RIFT, b/rn, 7/11/72, Mrs. G. A. Lewis, s Georgian Pancho (imp.), d Coed Coch Swnd Aur (imp.).

**92. WELSH MOUNTAIN PONY COLT, 2 years old and not exceeding 12 hands. Prizes: \$10, \$6, \$4, Card.**

- 2 Abblitt, J. & M., BOLARO BUMBLE BEE, ch, 2/10/73, Mrs. A. Osborne, s Coed Coch Senig (imp.), d Fairway Hendy.
- 4-424 Exner, Mrs. G., MEADOWMERE KINSMAN, rn, 11/10/73, G. Exner & H. L. Peck, s Nattai Moonsprite, d Nattai Caswarina.
- 3-524 Gilmore, A., & Mrs. S., THORPEVILLE SHIP-ROD, rn., 9/9/73, M. McConville, s Shiprod's Moongleam (imp.), d Bereen Molasses.
- 2-550 Green, Miss S., & Mrs. E. A., ALKONIE COMET, ch, 28/2/74, H. L. Peck, s Nattai Borealis 2nd, d Nattai Quaddol.
- 792 McConville, R., & Mrs. M., THORPEVILLE STARDOM, bl, 7/10/73, s Punga Domino (imp.), d Maxland Shooting Star.
- 1-1036 Owen, Mrs. R. D., RHYL MAJESTIC, rn, 21/10/73, C. Powell, s Shiprods Moongleam (imp.), d Punga Daydream (imp.).

**93. WELSH MOUNTAIN PONY MARE (dry), not exceeding 12 hands. Prizes: \$15, \$10, \$5, Card.**

- 1-19 Arabesque Stud, CRIBAN JULIA (imp.), gr, 1964, Criban Stud, s Pendock Peter, d Criban Hayley.
- 50 Bartram, Mrs. H., VIEW BANK SECRET, ch, 4/11/71, s Crick Chief (imp. N.Z.), d View Bank Silvo.
- 76 Bennett, Misses Heather & Margaret, MEADOWMERE CHOSEN LADY gr, 4/11/71, G. Exner, s Nattai Sunlight, d Retford Lady Raindrop.
- 149 Bull, Miss C., FAYREWAYS RADIANT (imp.), gr, -/-/72, A. Wilding-Davies, s Fayre Artful Dodger, d Foxwood Skylark.
- 150 Bull, Miss C., & Mrs. N. J., FAYRE RAGTIME (imp.), b, -/-/72, J. Wilding-Davies, s Fayre Artful Dodger, d Fayre Whistle.
- 2-313 Creswick, Lady, NATTAI PIODEN, gr, 3/10/68, s Coed Coch Proffwyd (imp.), d Nattai Lady Dashlight.
- 520 Gillies, Mr. & Mrs. G., & Miss T. & Miss K., MEADOWMERE DEEP JADE, gr, 20/10/69, Mrs. G. Exner, s Nattai Moonsprite, d Mooroduc Park Sapphire.
- 3-753 Lewis, Mrs. G. A., BRIERWOOD ROSEBUD (imp.), b, 1963, Capt. Brierley, s Bowdler Brewer, d Brierwood Rosemary.
- 754 Lewis Mrs. G. A., FAIRWAY PIODEN, rn, 30/10/71, s Fairway Springlight (imp. in dam), d Park Glow (imp. N.Z.).
- 793 McConville, R., & Mrs. M., RHYL DEW DROP, bl, 28/9/70, C. & J. Powell, s Punga Domino (imp.), d Fernden Dew (imp.).
- 794 McConville, R., & Mrs. M., RHYL MORNING STAR, bl, 8/9/71, C. & J. Powell, s Punga Domino (imp.) d Maxland Shooting Star.
- 1222 Soster, Mrs. D., REVEL JOSELYNE (imp.), gr, 1968, E. Griffiths, s Geredington Llewelyn, d Clan Jill.
- 1223 Soster, Mrs. D., CRICK CHARM (imp. N.Z.), gr, 1967, D. Coxhead, s Revel Consul, d Criban Fair Frills.

## CLASS

**94. WELSH MOUNTAIN PONY MARE (visibly in foal or with foal at foot), not exceeding 12 hands. Exhibitors of mares without foal at foot, must produce on demand a veterinary certification of pregnancy for the mare exhibited. Prizes: \$15, \$10, \$5, Card.**

- 51 Bartram, Mrs. H., VIEW BANK TROPICAL, rn, 21/9/69, s Nattai Eclipse 2nd, d View Bank Topical.
- 52 Bartram, Mrs. H., VIEW BANK MABEL, ch, 14/1/72, s Crick Chief (imp. N.Z.), d Bereen Martha.
- 215 Chaundy, B. & M., OWENDALE JAZMINE, gr, 6/9/68, Mrs. R. Owen, s Fairway Justin, d Madoroma Faun.
- 3-314 Creswick, Lady, NATTAI GREY LADY, gr, 5/9/66, s Coed Coch Proffwyd (imp.), d Nattai Lady Greylight 2nd.
- 2-315 Creswick, Lady, NATTAI GYPSY, bl, 10/11/70, s Coed Coch Proffwyd (imp.), d Nattai Black Topsy.
- 387 Dunstan Bros., NATTAI SUNSET, gr, 17/9/67, Lady Creswick, s Coed Coch Proffwyd (imp.), d Nattai Lady Sunlight 2nd.
- 417 Evison, Mrs. M. J., MARWARD GEMSTONE, gr, 7/10/70, s Fairway Justin, d Rhayader Star Turn.
- 448 Fergie, Misses A. & F., GREEN VALLEY AURORA, gr, 30/3/67, W. Buckleigh, s Macfarlane Coed Coch, d Green Valley Astra.
- 704 Kent, Mrs. D. M., FAIRWAY HAZELNUT, ch, 30/10/63, Mrs. G. A. Lewis, s Naroo Night-light, d Glengowan Apricot Pie.
- 755 Lewis, Mrs. G. A., FAIRWAY LINERIA, gr, 4/11/67, s Coed Coch Senig (imp.), d Craven Sprightly Light (imp.).
- 756 Lewis, Mrs. G. A., TWYFORD GAZELLE (imp.), cr., 1968, Mrs. G. J. Mountain, s Coed Coch Madog, d Twyford Gala.
- 795 McConville, R., & Mrs. M., NATTAI DUCHESS, gr, 22/10/70, Lady Creswick s Coed Coch Proffwyd (imp.), d Nattai Little Queen.
- 801 McDonald, Mr. & Mrs. B. B., CEULAN SAPPHIRE (imp.), Dr. Wynne Davies, s Clan Pip, d Ceulan Sprite.
- 1030 Osborne, Mrs. A. J. R., TWYFORD GLAMOUR (imp.), gr, -/5/67, Mrs. G. J. Mountain, s Coed Coch Madog (imp.), d Twyford Gala.
- 1031 Osborne, Mrs. A. J., MOORFIELDS SISKIN (imp.), gr, -/5/69, E. A. J. Buckett, s Twyford Gurkha (imp.), d Twyford Swan.
- 1032 Osborne, Mrs. A. J. R., OWENDALE OLIVE, gr, 17/9/69, Mrs. R. D. Owen, s Fairway Justin, d Nattai Bronwen.
- 1037 Owen, Mrs. R. D., OWENDALE OLWEN, gr, 15/9/67, s Nattai Aurora, d Nattai Bronwen.
- 1-1044 Owen Mrs. R. D., OWENDALE GAYNOR, gr, 3/3/70, s Fairway Justin, d Green Valley Princess.
- 1075 Pearson, M. T. & M. L., GLENWAY DUCHESS, gr, 24/10/68, A. A. Williams, s Macfarlane Madog, d Green Valley Strawberry.
- 4-1224 Soster, Mrs. D., REVEL CASKET (imp.), rn, 1966, E. Griffiths, s Revel Romeo, d Revel Caprice.

**95. WELSH MOUNTAIN PONY FILLY, 3 years old and not exceeding 12 hands. Prizes: \$15, \$10, \$5, Card.**

- 3 Abblitt, J. & M., FONTAINEBLEAU POLLY-ANNA, ch, 19/11/72, s Shangrli Mountain Silver, d Milford Delstar.
- 1-53 Bartram, Mrs. H., VIEW BANK MEDWEENA, gr, 25/10/72, s Crick Chief (imp. N.Z.), d View Bank Blackbird.
- 148 Bull, Miss C., FAIRWAY ROWENA, gr, 17/12/72, Mrs. G. A. Lewis, s Fairway Springlight, d Fairway Karita.
- 3-279 Cope-Williams, Mrs. J., FAYRE WAYS PLAYFUL (imp.), b, 1973, A. Wilding-Davies, s Fayre Artful Dodger, d Foxwood Skylark.
- 423 Exner, Mrs. G., MEADOWMERE FAIRYLIGHT, ch, 22/11/72, G. Exner & H. L. Peck, s Nattai Borealis 2nd, d Quamby Contessa.
- 507 Garoni, Mrs. A. S., MOONDYNE CARRONSHORE, ch, 6/10/72, s Nattai Socyn, d Nattai Sunrise.
- 508 Garoni, Mrs. A. S., MOONDYNE LADYBIRD, bl, 21/11/72, s Nattai Socyn, d Nattai Lovebird.

4-1039, MRS. R. D. OWEN



## PONIES

- 735 Larcombe, Miss P. J., OWENDALE SILVER BRACELET, gr, 10/10/72, Mrs. R. D. Owen, s Twyford Dapper, d Ardrossan Silver Dawn.
- 4-757 Lewis, Mrs. G. A., FAIRWAY RIPPLE, gr, 6/10/72, s Coed Coch Senig (imp.), d Fairway Haze.
- 843 McLaughlin, J. F. & J., OWENDALE MARSHA, gr, 25/8/72, R. D. Owen, s Fairway Justin, d Owendale Olwen.
- 905 Maurice, Mrs. D., MARBET KIMBERLEY, gr, 30/10/72, Mrs. Y. L. Williams, s Coed Coch Senig (imp.), d Marbet Gidget.
- 1038 Owen, Mrs. R. D., OWENDALE PERFECT PEACH, ch, 11/10/72, s Fairway Justin, d Owendale Perrin.
- 1039 Owen, Mrs. R. D., TREHARNE POLLY FLINDERS (imp.), rn, 1972, Mrs. D. W. Egerton, s Treharne Minstrel, d Treharne Cinderella.
- 2-1090 Peck, H. L., MEADOWMERE SPARKLE, bl, 30/10/72, Mrs. G. Exner & H. L. Peck, s Nattai Moonsprite, d Retford Lady Raindrop.
- 1091 Peck, H. L., MEADOWMERE STAR FLIGHT, ch, 16/1/73, Mrs. G. Exner & H. L. Peck, s Nattai Borealis 2nd, d Nattai Starturn.
- 1225 Soster, Mrs. D., CUI TWIGGY (imp.), b, 1973, Mrs. B. Richards, s Coed Coch Nobl, d Cui Twink.

## CLASS

96. **WELSH MOUNTAIN PONY FILLY, 2 years old and not exceeding 12 hands. Prizes: \$10, \$6, \$4, Card.**

- 216 Chaundy, B. & M., MEADOWMERE COROMIST, gr, 11/11/73, Mrs. G. Exner, s Nattai Borealis 2nd, d Moorooduc Park Sapphire.
- 224 Chipperfield, Mrs. A., RADNOR BIEGE, cr, 13/9/73, D. H. Owen, s Twyford Dapper (imp.), d Colmonell Daso.
- 316 Creswick, Lady, NATTAI LADY STARLIGHT 2nd, br, 26/9/73, s Coed Coch Proffwyd (imp.), d Nattai Helgwen.
- 4-317 Creswick, Lady, NATTAI LADY GREYLIGHT 3rd, gr, 10/10/73, s Nattai Sunlight, d Nattai Greylady.
- 389 Dunstan, R. J., CARMARTHEN ANNE ch, 14/10/73, G. L. Dunstan, s Nattai Aurora, d Nattai Sunset.
- 509 Garoni, Mrs. A. S., MOONDYNE MIGNONETTE, ch, 27/8/73, s Nattai Socyn, d Moondyne Marigold.
- 653 Jarrott, J. M., & Mrs. G. A., & Mrs. W. McElroy, LOCH SLOY CYNTAF MERCH, gr, 6/10/73, Mrs. W. McElroy, s Geogian Pancho (imp.), d Glangwesyn Crispette.
- 654 Jarrott, J. M., & Mrs. G. A., & Mrs. W. McElroy, LOCH SLOY MYTH, gr, 3/11/73, Mrs. W. McElroy, s Glangwesyn Poseidon (imp.), d Glangwesyn Morlynn.
- 839 McLaughlin, J. F. & J., OWENDALE MELANIE, ch, 3/10/73, Mrs. R. D. Owen, s Fairway Justin, d Twyford Melani (imp.).
- 1-1040 Owen, Mrs. R. D., OWENDALE MINK MITTENS, b, 28/9/73, s Twyford Dapper (imp.), d Owendale Perrin.
- 1041 Owen, Mrs. R. D., OWENDALE MICHELLE, gr, 10/10/73, s Fairway Justin, d Shangri-La Mountain Melanie.
- 1063 Pearson, M. T. & M. L., MYSTIC PARK AMANDA, gr, 17/10/73, s Shangri-La Mountain Silver, d View Bank Songbird.
- 3-1092 Peck, H. L., MEADOWMERE BELLETRIX, gr, 25/1/74, Mrs. G. Exner & H. L. Peck, s Nattai Borealis 2nd, d Nattai Starturn.
- 2-1123 Richardson, Mrs. J. L., CARMARTHEN BARBARA, dun, 25/9/73, G. L. Dunstan, s Nattai Sundial, d Nattai Queen Bee.
- 1296 Tipping, J. A., OWENDALE JACARANDA, gr, 17/12/73, Mrs. R. D. Owen, s Twyford Dapper, d Ardrossan Jacqueline.

97. **\*WELSH MOUNTAIN PONY GROUP (Special): Three mares, any age, the bona fide property of the one exhibitor. Competition for this prize is limited to animals competing in the ordinary classes in this sub-section. Prizes: \$15, \$10, \$5, Card.**

- 2-318 Creswick, Lady.
- 3-758 Lewis, Mrs. G. A.

- 796 McConville, R., & Mrs. M.
- 1042 Owen, Mrs. R. D.
- 1226 Soster, Mrs. D.

## CLASS

98. **\*WELSH MOUNTAIN PONY GROUP (Special): Stallion and two mares, any age, the bona fide property of the one exhibitor. Competition for this prize is limited to animals competing in the ordinary classes in this sub-section. Prizes: \$15, \$10, \$5, Card.**

- 2-318 Creswick, Lady.
- 3-759 Lewis, Mrs. G. A.
- 796 McConville, R., & Mrs. M.
- 1033 Osborne, Mrs. A. J. R.
- 1042 Owen, Mrs. R. D.
- 1089 Peck, H. L.

99. **\*WELSH MOUNTAIN PONY GROUP (Special): Stallion and two of his progeny (any age), progeny not necessarily the property of the exhibitor. Competition for this prize is limited to animals competing in the ordinary classes of this sub-section. Prizes: \$15, \$10, \$5, Card.**

- 796 McConville, R., & Mrs. M.
- 1-1089 Peck, H. L.

100. **\*WELSH MOUNTAIN PONY GROUP (Special): Sires progeny group. Three progeny, male or female, by one sire which must be registered in a recognised Stud Book. The progeny only to be shown. They need not necessarily be bred or owned by the owner of the sire but must be the bona fide property of the one exhibitor. Competition for this prize is limited to animals competing in the ordinary classes in this sub-section. Name of sire to be stated on entry form. Prizes: \$15, \$10, \$5, Card.**

- 2-54 Bartram, Mrs. H. Group by CRICK CHIEF (imp. N.Z.).
- 1-318 Creswick, Lady, Group by COED COCH PROFFWYD (imp.).
- 510 Garoni, Mrs. A. S. Group by NATTAI SOCYN.
- 791 McConville, R., & Mrs. M. Group by PUNGA DOMINO (imp.).
- 1045 Owen, Mrs. R. D. Group by FAIRWAY JUSTIN.

N.O.A.

## CHAMPION PRIZES

JUNIOR CHAMPION WELSH MOUNTAIN PONY STALLION (3 years or under).—Society's Sash. (Classes 91, 92).

JUNIOR RESERVE CHAMPION WELSH MOUNTAIN PONY STALLION.—Society's Sash.

CHAMPION WELSH MOUNTAIN PONY STALLION (2 years or over).—Society's Sash. (Classes 90, 91, 92).

RESERVE CHAMPION WELSH MOUNTAIN PONY STALLION.—Society's Sash.

JUNIOR CHAMPION WELSH MOUNTAIN PONY MARE (3 years or under).—Society's Sash. (Classes 95, 96).

JUNIOR RESERVE CHAMPION WELSH MOUNTAIN PONY MARE.—Society's Sash.



## PONIES

**CHAMPION WELSH MOUNTAIN PONY MARE**  
 197 (2 years or over).—Society's Sash. (Classes 93, 94, 95, 96).

**RESERVE CHAMPION WELSH MOUNTAIN PONY MARE.**—Society's Sash.

**GRAND CHAMPION WELSH MOUNTAIN PONY.**—Society's Sash.

7517 The Welsh Pony & Cob Society of Australia will present a Special Trophy to the Grand Champion.

The Hordern Cup donated by Lady Creswick will be awarded to the most successful exhibitor in the ordinary classes for Welsh Mountain Ponies.

Each year a commemorative trophy will be presented to the winning exhibitor.

## HORDERN CUP POINTS

## ORDINARY CLASSES GROUP CLASSES

1st 3 points MRS. R. D. 1st 7 points

2nd 2 points OWEN 2nd 5 points

3rd 1 point 3rd 3 points

## RESERVE JNR. CH.

## JNR. CH. &amp; CH.

3 points

## &amp; RES. CH.

2 points

## SUPREME CHAMPION

4 points

## WELSH PONIES.

Ponies entered in this sub-section must be measured by the Society's official measurer.

Entries in this sub-section are restricted to ponies registered in Section B of the Welsh Pony and Cob Society of Australia or any other recognised Society.

## VETERINARY EXAMINATION.

THE VETERINARY EXAMINATION OF STALLIONS AT THE SHOW IS NO LONGER NECESSARY BUT ALL STALLIONS MUST COMPLY WITH THE VICTORIAN HORSE BREEDING ACT.

Entry Fee, \$8; R.A.S. of V. Members, \$4.

## CLASS

**101. WELSH PONY STALLION, 4 years old and over, not over 13 hands 2 inches. Prizes: \$15, \$10, \$5, Card.**

3-776 Loy, Mr. & Mrs. T. H., FORESTLAND AMOS (imp.), gr, 1965, s Criban Victor (imp.), d Bryniav Misty Moon.

4-785 McCann, Mrs. G. D., TREFESGOB SEPTIMUS (imp.), gr, 1963, Mrs. Borthwick, s Cusop Sheriff, d Berenice.

2-808 McDonald, Miss J. R., COED COCH DERWAS (imp.), gr, 1966, Lt. Col. E. W. Williams-Wynn, s Coed Coch Berwyner, d Coed Coch Peleu.

1043 Owen, Mrs. R. D., SIR PERCY OF PAXHALL (imp.), bl, 1969, Mrs. D. M. Wrycroft, s Cusop Citizen, d Dyrin Gracefull.

1-1227 Soster, Mrs. D., SPRINGBOURNE BLUEBERRY (imp.), 1967, W. D. Reynolds, s Brierwood Blue Boy, d Coed Coch Berin.

**102. WELSH PONY COLT, 3 years old and under, not over 13 hands 2 inches. Prizes: \$15, \$10, \$5, Card.**

3-319 Creswick, Lady, NATTAI BERWYN, gr, 1/10/74, s Twyford Skylight (imp.), d Nattai Seren.

372 Doggett, Mrs. J., RHIANNON PRYDERI, gr, 27/10/73, s Nattai Achilles, d Nattai Princess Gaye.

1-383 Dudley, E., FAIRWAY SKYLINE, bl, 19/11/73, Mrs. G. A. Lewis, s Twyford Skyllighting (imp.), d Fairway Miranda.

4-511 Garoni, Mrs. A. S., MOONDYNE OCTAVIUS, bl, 31/10/73, s Trefesgob Septimus, d Nattai Lovebird.

551 Greenwell, Dr. P. H., & Miss J., MIRAM-BENNA MECCA, gr, 5/11/73, s Fairway Luminous, d Retford Silver Spring.

2-687 Keen, Mrs. Kay, RHYL RISING LIGHT, rn, 4/9/73, C. & J. Powell, s Shiprods' Moon- gleam (imp.), d Trebesgob Suzette (imp.).

## CLASS

**103. WELSH PONY MARE, 4 years old and over, not over 13 hands 2 inches. Prizes: \$15, \$10, \$5, Card.**

3-195 Cashmore, Mrs. R., SPRINGBOURNE BLOW-WEN (imp.), gr, 1/4/72, W. D. & L. Reynolds, s Revel Cassino, d Springbourne Brocade.

1-760 Lewis, Mrs. G. A., PENDOCK PENLAS (imp.), gr, 1971, Mrs. Philipson-Stow, s Springbourne Blueberry, d Pendock Patience.

2-1100 Powell, C., & Mrs. J., STOATLEY BRONZE MINX (imp.), ch, 1969, Miss A. Mail, s Solway Master Bronze, d Stoatley Rhosyn.

**104. WELSH PONY FILLY, 3 years old and under, not over 13 hands 2 inches. Prizes: \$15, \$10, \$5, Card.**

1-8 Alley, Mrs. P. M., OWENDALE MARIE, gr, 23/11/73, Mrs. R. D. Owen, s Trefesgob Septimus (imp.), d Gay Lady.

2-352 Deane, Mr. & Mrs. A. F., LLANFAIR FON-TEYN, bl, 1/11/73, s Nattai Achilles, d Little Africa.

4-655 Jarrott, J. M., & Mrs. G. A., & Mrs. W. McElroy, LOCH SLOY PRIMO PANCHETTA, gr, 14/9/73, Mrs. W. McElroy, s Georgian Pancho (imp.), d Loch Sloy Silvers Pride.

981 Myers, Dr. & Mrs. R. G., ANNAN TWILIGHT, br, 1/12/74, Mrs. R. G. Myers, s Nattai Apollo, d Mandy.

3-1101 Powell, C., & Mrs. J., RHYL PERFECTION, gr, 27/9/72, s Shiprod's Moongleam (imp.), d Trefesgob Suzette (imp.).

**105. WELSH PONY BROOD MARE, any age (visibly in foal or with foal at foot), not over 13 hands 2 inches. Exhibitors of mares without foal at foot, must produce on demand a veterinary certification of pregnancy for the mare exhibited. Prizes: \$15, \$10, \$5, Card.**

320 Creswick, Lady, NATTAI SEREN, ch, 27/10/69, s Coed Coch Proffwyd (imp.), d Nattai Lady Comet 2nd.

2-480 Forster, Miss C. A. & N. R., HEATHERPARK, MATEUS, gr, 21/9/71, N. R. Forster, s Nattai Borealis 2nd, d Green Valley Isabella.

809 McDonald, Miss M., KIRBY CAWE SONNET (imp.), gr, 1962, Mrs. Mountain, s Trefesgob Benedict, d Kirby Cawe Songbird.

810 McDonald, Miss M., RAWTHEY WISHING WELL (imp.), gr, 1966, Mrs. N. Greasley, s Chirk Crogaw, d Coed Coch Poerlys.

3-1385 Wickham, Jim, LEWKNORE ATHENA, gr, 28/10/75, M. Casey, s Nattai Achilles, d Charini Starglow.

1-1396 Willmott, Mr. & Mrs. N. R., WYUNA TAF-FLIN, gr, 5/12/68, B. Gray, s Macfarlane Madog, d Green Valley Tafflin.

## SHETLANDS

All Shetlands over the age of 2 years must be registered as adults in an approved Stud Book for Shetlands outside the Commonwealth, or in the Shetland Section of the Australian Pony Stud Book, and the pedigrees of both sire and dam must trace in an unbroken line to pure imported stock. Shetlands 2 years old or under must be recorded as foals. If Stud Book numbers cannot be given, proof of registration must accompany entry. For particulars of



## PONIES

registration in the Australian Pony Stud Book, apply to the Secretary, Australian Pony Stud Book Society (Victorian Branch), Royal Show Grounds, Epsom Road, Ascot Vale, 3032.

PONIES WHICH ARE NOT BRANDED IN ACCORDANCE WITH THE RULES OF THE AUSTRALIAN PONY STUD BOOK SOCIETY SHALL BE INELIGIBLE FOR EXHIBITION.

## VETERINARY EXAMINATION

THE VETERINARY EXAMINATION OF STALLIONS AT THE SHOW IS NO LONGER NECESSARY BUT ALL STALLIONS MUST COMPLY WITH THE VICTORIAN HORSE BREEDING ACT.

Entry Fees, \$8; R.A.S. of V. Members, \$4.

## CLASS

**106. SHETLAND PONY STALLION, 10 hands 2 inches or under, over 3 years old. Prizes: \$15, \$10, \$5, Card.**

- 85 Biggar, Mrs. C. D., & P. T. McCormick, DARRAWAY DARKIE BOY, bl, 24/10/68, E. & B. Gribble, s Splinter of Marshwood, d Redacres Kitty.
- 130 Brudenell, Mrs. C. M., SHADY GLEN SCOTT, bl, 5/1/72, G. & C. Barrett, s Green Valley Sputnik, d Pidgeville Glen Tibby.
- 145 Bull, Miss C., FAIRWAY DARK DAVID, bl, 1/11/59, Mrs. G. A. Lewis, s Kelvin Diamond, d Logiealmond Serena.
- 162 Butts, D. F., SHADY GLEN ANGUS, gr, 21/9/70, G. & C. Barrett, s Green Valley Sputnik, d Shady Glen Jeannie.
- 445 Fenwick Stud Pty. Ltd., FENWICK WEBSTER, gr, 17/10/58, s Fenwick Moon Eclipse, d Fenwick Witch Bell.
- 2-467 Ford, Mrs. Lesley, BARRYMOOR MILORD, bl, 20/9/71, Mrs. H. B. Ronald, s Carinya Duke, d Barrymoor Edwina.
- 616 Hogg, N. V. & I. R., REDACRES BIB, bl, 14/10/71, D. C. Biggar & P. T. McCormick, s Comet of Bodiem (imp.), d Redacres Kellie.
- 4-722 Lamb, D. M. & Mrs. P. A., MULWAREE COUNT, bl, 17/10/71, Mulwaree Shetland Stud, s Green Valley Barry, d Mulwaree Dorothy.
- H.C.—906 Maurice, Mrs. D., FAIRWAY PUCK, bl, 17/10/71, Mrs. G. A. Lewis, s Fairway Jonathan, d Fairway Jillian.
- 946 Morgan, Mrs. A., JANAL JINXY, gr, 12/9/69, s Green Valley Commander, d Carramar Belinda.
- 1009 Oakford, W. H., YARRA VIEW MATHEW, b, 5/10/68, s Harviestoun Haldor (imp.), d Brandon Bonnie.
- 1123 Read, Mrs. R., CLOON BEAU, bl, 26/12/69, G. & C. Barrett & V. Thompson, s Green Valley Sputnik, d Cloon Buttons.
- 1134 Roberts, Mr. & Mrs. N., AVONLEIGH NORMAN, bl, 21/12/71, Mrs. H. Cameron, s Carinya Duke, d Malibu Park Little Gem.
- 3-1237 Sterling Stud, AVONLEIGH CRICKET, bl, 27/1/69, H. C. Cameron, s Carinya Duke, d Fairway Georgette.
- 1262 Taylor, L. M., MERLYN RODREQUE, g, 21/11/69, s Green Valley Frosty, d Black Beauty.
- 1-1340 Walker, P. R. & Mrs. N. F., ARROGANCE OF NETHERLEY (imp.), bl, 12/4/72, Miss A. R. Ritchie, s Gay Gordon of Netherley, d Ava of Netherley.

**107. SHETLAND PONY COLT, 3 years old. Prizes: \$15, \$10, \$5, Card.**

- 2-86 Biggar, Mrs. C. D., & P. T. McCormick, REDACRES JONATHAN, bl, 26/9/72, s Fairway Jonathan, d Redacres Kelly.
- 336 Dann, Mrs. H. L., CRESCENT F. CUMQUAT, pal, 15/11/72, D. Farquhar, s View Bark Sylvestea, d Fenwick Targerine.
- 1-533 Goldsmith, C. C. & Mrs. M. A., BARRYMOOR MARQUIS, bl, 19/8/72, Mrs. H. B. Ronald, s Carinya Duke, d Barrymore Edwina.
- 3-1235 Stapleton, Mrs. M. A., FAIRWAY RAFFLE, bl, 10/11/72, Mrs. G. A. Lewis, s Harviestoun Sattoe (imp.), d Fenwick Hope.

## CLASS

**108. SHETLAND PONY COLT, 2 years old. Prizes: \$10, \$6, \$4, Card.**

- 1-87 Biggar, Mrs. C. D., & P. T. McCormick, REDACRES JEREMY, bl, 7/10/73, s Fairway Jonathan, d Redacres Katrina.
- 4-544 Grant, Mrs. L. J., TINKARA BIMBO, bl, 18/11/73, s Cloon Beau, d Rob Roy Cindy.
- 634 Hutchinson, Mrs. S., PENTLAND MACTAVISH, bl, 10/9/73, Mrs. G. Myers, s Green Valley Teddy, d Pentland Mandy.
- 1135 Roberts, Mr. & Mrs. N., TINKARA MONTY, bl, 20/10/73, L. J. Grant, s Cloon Beau, d Fairway Maida.
- H.C.—1141 Robertson, R. & D., YATALA CHEEKY CHICK, gr, 25/11/73, Mrs. P. Naylor, s Mulwala Sweet Bill, d Hillswick Evening Star.
- 1263 Taylor, L. M., MERLYN GLENDALE, g, 16/10/73, s Green Valley Frosty, d Merlyn Rachelle.
- 2-1318 Turner, Miss S., TARA PARK WINSTON, bl, 19/10/73, s Green Valley Bonny, d Fairway Eloise.

**109. SHETLAND PONY MARE (dry), 10 hands 2 inches or under. Prizes: \$15, \$10, \$5, Card.**

- 3-88 Biggar, Mrs. C. D., & P. T. McCormick, REDACRES KELLIE, bl, 30/10/75, s Green Valley Garry, d Redacres Kathy.
- 446 Fenwick Stud Pty. Ltd., FENWICK CRYSTAL, gr, -/-/70, s Fenwick Webster, d Fenwick Chanty.
- 512 Garoni, Mrs. A. S., FAIRWAY MARGUERITE, bl, 24/11/68, Mr. & Mrs. G. A. Lewis, s Harviestoun Sattoc, d Fairway Desire.
- 521 Gillies, Mr. & Mrs. G. & Miss T. & Miss K., OAK LODGE KESTRELLE, bl, 30/1/71, Mrs. J. Moore, s Green Valley Commander, d Green Valley Koala 2nd.
- 657 Jessep, D., DARRAWAY BRIGHT MORN, bl, 14/11/66, E. Y. B. Gribble, s Splinter Of Marshwood (imp.), d Shetland Heights Starry Morn.
- 4-723 Lamb, D. M. & Mrs. P. A., PENTLAND LISA, bl, 29/10/67, Mrs. B. M. Myers, s Green Valley Teddy, d Fenwick Locket.
- 2-724 Lamb, D. M. & Mrs. P. A., KIMBA KATE, bl, 7/10/70, s Mulwala Sailor, d Fairway Louisa.
- 1-797 McConville, R. & Mrs. M., YAMBOON PARK PRINCESS, bl, 21/8/70, W. J. Hocking, s Bressay Raconteur, d Yamboon Park Pixie.
- 1238 Sterling Stud, LANDFALL BEAUTY, bl, 22/10/71, R. W. Aumann, s Mulwala Lyndon, d Carramar Cilla.
- 1264 Taylor, L. M., MERLYN MANDY, bl, 6/10/71, s Green Valley Frosty, d Geroa Mini.

**110. SHETLAND PONY MARE (visibly in foal or with foal at foot), any age. Prizes: \$15, \$10, \$5, Card.**

Exhibitors of mares without foal at foot, must produce on demand a veterinary certification of pregnancy for the mare exhibited.

- 176 Cameron, Mrs. H. C., ROB ROY BESS, bl, 23/10/57, M. Clinton, s Harviestoun Haldor (imp.), d Rob Roy Dawn.
- 177 Cameron, Mrs. H. C., BARRYMOOR MARINA, bl, 30/8/69, Mrs. H. Ronald, s Carinya Duke, d Fenwick Miladi Jane.
- 337 Dann, Mrs. H. L., FAIRWAY MOON MIST, ch, 14/10/68, Mrs. G. A. Lewis, s Fenwick Claude, d Roblea Debbie's Pride.
- 4-447 Fenwick Stud Pty. Ltd., FENWICK MINIMA, gr, 3/10/70, s Fenwick Claude, d Fenwick Miladi.
- 545 Grant, Mrs. L. J., FAIRWAY MAIDA, bl, 22/11/68, G. A. & Mrs. Lewis, s Harviestoun Sattoc (imp.), d Fairway Eve.
- 3-617 Hogg, N. V. & I. R., SHADY GLEN FIONA 2ND, bl, 22/10/70, G. & C. Barrett, s Green Valley Sputnik, d Pidgeville Glen Fennie.
- 725 Lamb, D. M. & Mrs. P. A., MULWALLA CINDY SUE, bl, 22/10/68, Mrs. J. Michael, s Viewbank Sweetheart, d Mulwala Dusky.



## PONIES

- 2-948 Morgan, Mrs. A., GREEN VISTA CAREY, bl, 3/1/73, K. K. & W. Buckleigh, s Green Valley Sonny, d Green Valley Carmen.
- H.C.-1124 Read, Mrs. R., WANDARRA TIP TOES, bl, 14/11/69, s Harviestoun Sattoc (imp.), d Green Valley Tiny Tips.
- 1-1136 Roberts, Mr. & Mrs. N., FENWICK LORELLA, bl, 1/9/72, Fenwick Stud, s Fenwick Webster, d Fenwick Lula Girl.
- 1265 Taylor, L. M., MERLYN REBECCA, g, 6/10/66, s Green Valley Frosty, d Black Beauty.
- 1266 Taylor, L. M., GEROA MIMI, bl, 16/10/63, s Green Valley Frosty, d Fenwick Nanty.

### CLASS

#### 111. SHETLAND PONY FILLY, 3 years old. Prizes: \$15, \$10, \$5, Card.

- 2-89 Biggar, Mrs. C. D., & P. T. McCormick, REDACRES JACQUELINE, bl, 27/9/72, s Fairway Jonathan, d Redacres Katrina.
- 131 Brudenell, Mrs. C. M., SHADY GLEN JULIA, bl, 29/11/72, G. & C. Barrett, s Fenwick Nisus, d Pidgeville Glen Joan.
- \* 1-534 Goldsmith, C. C. & Mrs. M. A., GREEN-VALLEY MARNIE, bl, 25/11/72, W. & J. Buckleigh, s Green Valley Sonny, d Green Valley Minnie Mouse.
- 3-535 Goldsmith, C. C. & Mrs. M. A., GREEN-VALLEY LOTUS, bl, 1/2/73, W. & J. Buckleigh, s Green Valley Commander, d Spring Park Lynette.
- 658 Jessep, D., DARRAWAY JEANNIE DEANS, gr, 10/11/72, E. Y. B. Gribble, s Splinter Of Marshwood (imp.), d Red Acres Kitty.
- 947 Morgan, Mrs. A., FENWICK HALETTE, bl, 28/10/72, Fenwick Stud, s Fenwick Claude, d Fenwick Honoria.
- 1084 Penny, Mrs. Marcia, FAIRWAY ROWAN, bl, 18/10/72, Mrs. G. A. Lewis, s Fairway Jonathan, d Fairway Jillian.
- 4-1137 Roberts, Mr. & Mrs. N., WANDARA TRINKET, bl, 1/12/72, Mrs. R. Read, s Cloon Beau, d Green Valley Tiny Tips.
- 1239 Sterling Stud, LANDFALL PENNY, bl, 2/11/72, R. W. Aumann, s Mulwala Lyndon, d Carramar Cilla.
- 1241 Sterling Stud, YAMBOON PARK PAMELA, bl, 27/8/72, W. J. Hocking, s Bressary Raconter, d Yamboon Park Pixie.
- H.C.-1274 Teague, Mr. & Mrs. G. D., CHATEAU GAY GEORGETTE, bl, 29/10/72, s Carramar Nickey, d Fairway Diana.

#### 112. SHETLAND PONY FILLY, 2 years old. Prizes: \$10, \$6, \$4, Card.

- 90 Biggar, Mrs. C. D., & P. T. McCormick, REDACRES GEMMA, gr, 13/8/73, s Darraway Darkie Boy, d Redacres Kathy.
- 4-132 Brudenell, Mrs. C. M., SHADY GLEN JANEL, bl, 15/11/73, G. & C. Barrett, s Fenwick Nisus, d Pidgeville Glen Joan.
- 178 Cameron, Mrs. H. C., AVONLEIGH CRISSY, bl, 16/10/73, s Harviestoun Haldor (imp.), d Rob Roy Glenelg.
- 338 Dann, Mrs. H. L., GLENELEN SURPRISE, bl, 23/10/73, s Fenwick Satona, d Mulwaree Blossom.
- 350 Darraway Stud Farm, DARRAWAY FIREWORKS, ch, 28/8/73, E. Y. B. Gribble, s Fairway Orion, d Roblea Debbie's Delight.
- 2-618 Hogg, N. V. & I. R., LENTARA NATALIE, bl, 27/11/73, Mrs. I. R. Hogg, s Willow Green Palrado, d Fenwick Nerine.
- 3-619 Hogg, N. V. & I. R., FENWICK NORETTA, bl, 9/10/73, Fenwick Stud Pty. Ltd., s Fenwick Claude, d Fenwick Lulabelle.
- 949 Morgan, Mrs. A., JANAL JEZABEL, rn, 15/10/73, s Green Valley Sonny, d Carramar Belinda.
- 1094 Perry, J. W. & S., KIMBA KITTEN, gr, 3/12/73, D. M. & P. A. Lamb, s Viewbank Sweetheart, d Kimba Kelly.
- 1-1125 Read, Mrs. R., MARAMBA MISS MUFFET, bl, 20/12/73, J. Edwards, s Valda Lodge Gallilee, d Ponderosa Katrina.

- 1267 Taylor, L. M., MERLYN JANICE, g, 20/10/73, s Green Valley Frosty, d Merlyn Rebecca.
- H.C.-1268 Taylor, L. M., MERLYN ROSEMARIE, g, 11/11/73, s Green Valley Frosty, d Merlyn Janet.

### CLASS

#### 113. \*SHETLAND STALLION OR COLT, ridden. Prizes: \$15, \$10, \$5, Card.

- H.C.-86 Biggar, Mrs. C. D., & P. T. McCormick, REDACRES JONATHAN. (See also Class 107.)
- 85 Biggar, Mrs. C. D., & P. T. McCormick, DARRAWAY DARKIE BOY. (See also Class 106.)
- 3-130 Brudenell, Mrs. C. M., SHADY GLEN SCOTT, bl, 5/1/72, G. & C. Barrett, s Green Valley Sputnik, d Pidgeville Glen Tibby.
- 4-162 Butts, D. F., SHADY GLEN ANGUS. (See also Class 106.)
- 336 Dann, Mrs. H. L., CRESCENT F CUMQUAT, pal, 15/11/72, D. Farquhar, s View Bark Sylvestea, d Fenwick Targerine.
- 616 Hogg, N. V. & I. R., RED ACRES BIB. (See also Class 106.)
- 1-722 Lamb, D. M. & Mrs. P. A., MULWAREE COUNT. (See also Class 106.)
- 946 Morgan, Mrs. A., JANAL JINXY. (See also Class 106.)
- 2-1009 Oakford, W. H., YARRA VIEW MATHEW. (See also Class 106.)
- 1134 Roberts, Mr. & Mrs. N., AVONLEIGH NORMAN. (See also Class 106.)
- 1235 Stapleton, Mrs. M. A., FAIRWAY RAFFLE. (See also Class 107.)

#### 114. \*SHETLAND MARE OR FILLY, ridden. Prizes: \$15, \$10, \$5, Card.

- 88 Biggar, Mrs. C. D., & P. T. McCormick, REDACRES KELLIE. (See also Class 109.)
- 4-89 Biggar, Mrs. C. D., & P. T. McCormick, REDACRES JACQUELINE. (See also Class 111.)
- 338 Dann, Mrs. H. L., GLENELEN SURPRISE. (See also Class 112.)
- 512 Geroni, Mrs. A. S., FAIRWAY MARGUERITE. (See also Class 109.)
- H.C.-521 Gillies, Mr. & Mrs. G. & Miss T. & Miss K., OAK LODGE KESTRELLE, bl, 30/1/71, Mrs. J. Moore, s Green Valley Commander, d Green Valley Koala 2nd.
- 618 Hogg, N. V. & I. R., LENTARA NATALIE. (See also Class 112.)
- 723 Lamb, D. M. & Mrs. P. A., PENTLAND LISA. (See also Class 109.)
- 2-724 Lamb, D. M. & Mrs. P. A., KIMBA KATE. (See also Class 109.)
- 1-797 McConville, R. & Mrs. M., YAMBOON PARK PRINCESS. (See also Class 109.)
- 947 Morgan, Mrs. A., FENWICK HALETTE. (See also Class 111.)
- 3-1084 Penny, Mrs. Marcia, FAIRWAY ROWAN. (See also Class 111.)

#### 115. \*SHETLAND GROUP (Special): Stallion and Two Mares (any age) owned but not necessarily bred by exhibitor.—Competition for this prize is limited to animals competing in the ordinary classes. Prizes: \$15, \$10, \$5, Card.

- 2-90 Biggar, Mrs. C. D., & P. T. McCormick.
- 133 Brudenell, Mrs. C. M.
- 332 Dann, Mrs. H. L.
- 444 Fenwick Stud Pty. Ltd.
- 1-536 Goldsmith, C. C. & Mrs. M. A.
- 619 Hogg, N. V. & I. R.
- 3-726 Lamb, D. M. & Mrs. P. A.
- 949 Morgan, Mrs. A.
- 1126 Read, Mrs. R.
- 1138 Roberts, Mr. & Mrs. N.
- 1240 Sterling Stud.
- 1269 Taylor, L. M.



## PONIES

## CLASS

116. \*SHETLAND GROUP (Special): Stallion and two of his progeny (any age); progeny not necessarily the property of the exhibitor. Competition for this prize is limited to animals competing in the ordinary classes. Prizes: \$15, \$10, \$5, Card.

1-1126 Read, Mrs. R.

117. \*SHETLAND GROUP (Special): Three mares, any age, the bona fide property of the one exhibitor. Competition for this prize is limited to animals competing in the ordinary classes. Prizes: \$15, \$10, \$5, Card.

90 Biggar, Mrs. C. D., & P. T. McCormick.

179 Cameron, Mrs. H. C.

2-619 Hogg, N. V. & I. R.

3-726 Lamb, D. M. & Mrs. P. A.

4-1240 Sterling Stud.

1269 Taylor, L. M.

118. \*SHETLAND GROUP: Sires Progeny Group. Three progeny, male or female by one sire which must be registered in the Shetland Section of The Australian Pony Stud Book. The progeny only to be shown. They need not necessarily be bred or owned by the owner of the sire but must be the bona-fide property of the one exhibitor. Competition for this prize is limited to animals competing in the ordinary classes. Name of sire to be stated on entry form. Prizes: \$15, \$10, \$5, Card.

1-90 Biggar, Mrs. C. D., & P. T. McCormick. Group by FAIRWAY JONOTHAN.

798 McConville, R. & Mrs. M., Group by BRES-SAY RACONTEUR.

2-1270 Taylor, L. M., Group by GREEN VALLEY FROSTY.

3-1277 Taylor, L. M., Group by GREEN VALLEY FROSTY.

## CHAMPION PRIZES

JUNIOR CHAMPION SHETLAND PONY STALLION (3 years or under).—Society's Sash. (Classes 107, 108).

JUNIOR RESERVE CHAMPION SHETLAND PONY STALLION.—Society's Sash.

CHAMPION SHETLAND PONY STALLION (4 years or over).—Society's Sash. (Class 106).

RESERVE CHAMPION SHETLAND PONY STALLION.—Society's Sash.

GRAND CHAMPION SHETLAND PONY STALLION.—Society's Sash.

JUNIOR CHAMPION SHETLAND PONY MARE (3 years or under).—Society's Sash. (Classes 111, 112).

JUNIOR RESERVE CHAMPION SHETLAND PONY MARE.—Society's Sash.

CHAMPION SHETLAND PONY MARE (4 years or over).—Society's Sash. (Classes 109, 110).

RESERVE CHAMPION SHETLAND PONY MARE.—Society's Sash.

GRAND CHAMPION SHETLAND PONY MARE.—Society's Sash.

The "Marshwood" Perpetual Trophy, donated by Major M. C. COX, BARSTOBRICK, CASTLE DOUGLAS, KIRKCUDBRIGHTSHIRE, SCOTLAND, will be awarded for the Supreme Champion Shetland Pony.

The Barrymoor Trophies, presented by THE AUSTRALIAN PONY STUD BOOK SOCIETY (VICTORIAN BRANCH), shall be awarded to the owners of the Junior Champion Shetland Pony Stallion and Mare.

## HACKNEY PONIES

All Hackney Ponies must be registered in a recognised Stud Book. For particulars of Australian Pony Stud Book apply to W. N. Parry-Okeden, Box 4317, G.P.O., Sydney, 2001; H. J. Clappison, Royal Show Grounds, Epsom-rd., Ascot Vale, 3032; F. J. Kennedy, Gregory Terrace, Fortitude Valley, Queensland.

## VETERINARY EXAMINATION

THE VETERINARY EXAMINATION OF STALLIONS AT THE SHOW IS NO LONGER NECESSARY BUT ALL STALLIONS MUST COMPLY WITH THE VICTORIAN HORSE BREEDING ACT.

Entry Fees, \$8; R.A.S. of V. Members, \$4.

## CLASS

119. HACKNEY STALLION OR COLT, not over 14 hands, 2 years old or over. Prizes: \$15, \$10, \$5, Card.

2-32 Aumann, R. W., DUNOLLY FINALITY, br, 13/10/68, M. P. Willsallen, s Marden Swells Finality (imp.), d Makari Flirt.

1-1401 Willsallen, Mrs. M. P., HURSTWOOD NIKITA (imp.), b, 1969, F. Haydon, s Highstone Nicholas, d Marden Kitinka.

120. HACKNEY MARE OR FILLY, not over 14 hands 2 years or over. Prizes: \$15, \$10, \$5, Card.

3-142 Bull, Miss C., DUNOLLY FIREFLY, br, 10/11/69, M. L. Willsallen, s Harley Boy Blue (imp.), d Lowlyn Silver Wings.

727 Lane, Mr. & Mrs. J., KOORAVALE FLAME, ch, 18/10/72, K. Wood, s Marden Swell's Finality (imp.), d Ardrossan Flame.

1-1282 Thomas, Mrs. E. E., HURSTWOOD FRIVOLITY (imp.), b, Mr. F. Haydon, s Chuckaluck, d Hurstwood Coronation.

1-1399 Willsallen, Mrs. M. P., MARDEN NICOLA (imp.), b, 1965, Late Capt. de Quincy, s Marden Finality, d —.

2-1400 Willsallen, Mrs. M. P., HURSTWOOD JEANIE (imp.), b, 1970, F. Haydon, s Highstone Nicholas, d Marden Little Jean.

## NEW FOREST PONIES

All New Forest Ponies must be registered or foal recorded in a recognised Stud Book. The height of New Forest Ponies shall not exceed 14 hands two inches.

## VETERINARY EXAMINATION

THE VETERINARY EXAMINATION OF STALLIONS AT THE SHOW IS NO LONGER NECESSARY BUT ALL STALLIONS MUST COMPLY WITH THE VICTORIAN HORSE BREEDING ACT.

Entry Fee, \$8; R.A.S. of V. Members, \$4.

144. NEW FOREST STALLION OR COLT, any age. Prizes: \$15, \$10, \$5, Card.

1-210 Charlton, Mrs. A., & Mrs. D. B. Blackburn, PEVERIL PROPHET (imp.), br, 11/6/71, B. Haycock, s Tomatin Golden Gorse, d Peveril Paree.

2-211 Charlton, Mrs. A., & Mrs. D. B. Blackburn, BROADLANDS BRIGHT SERAPHIN (imp.), ch., -/5/67, A. Harmsworth, s Knightwood Spitfire, d Mudeford Perfection 3rd.



## PONIES—CONNEMARAS

- 3-212 Charlton, Mrs. A., & Mrs. D. B. Blackburn, FORESTWAY PARIS, b, -/8/72, s Priory Gaytime, d Peveril Paree.
- 4-1106 Provan, Mrs. E. E., MISSENDEN BRIGHT BARTLY, gr, 8/12/74, s Broadlands Bright Seraphin, d Spangles.
- 1107 Provan, Mrs. E. E., MISSENDEN BRIGHT BURLEY, b, 12/10/74, s Broadlands Bright Seraphin, d Bettina.

## CLASS

## 145. NEW FOREST MARE OR FILLY, any age. Prizes: \$15, \$10, \$5, Card.

- 43 Barkla, Mrs. Enid R., KALYA DANCING DOLL, gr, 20/9/74, s Kalya What the Dickens (imp. in dam), d Treena.
- 2-91 Blackburn, Mrs. Janet M., PAHAKE AUSTRALIA DAY, gr, 26/1/72, s Broadlands Bright Seraphin (imp.), d Pahake Peg.
- 93 Blackburn, Miss Jenny, PAHAKE ANGELIC, ch, 7/12/74, Mrs. D. Blackburn, s Broadlands Bright Seraphin (imp.), d The Glen Caron.
- 3-92 Blackburn, Miss Jenny, PAHAKE RYTHM, b, 2/8/74, Mrs. D. Blackburn, s Broadlands Bright Seraphin (imp.), d Amaranda Melody.
- 1-209 Charlton, Mrs. A., & Mrs. D. B. Blackburn, FORESTWAY SPRIG O HOLLY, ch, 17/9/73, s Belmore Sunrise, d Peveril Paree.

## Section 9 — CONNEMARAS

Judge: Mrs. T. MORGAN.  
Stewards: R. A. McCANN, Esq.  
B. F. BOURKE, Esq.

A PERFORMANCE FORM FOR EACH ANIMAL NOMINATED MUST ACCOMPANY THE ENTRY FORM (SEE CONDITIONS—PAGE 9).

SUBJECT TO THE CONDITIONS OF ENTRY CONCERNING PERFORMANCES:—

(a) AN EXHIBITOR IN AN ORDINARY CLASS MAY ENTER NOT MORE THAN TWO ANIMALS, OF WHICH ONLY ONE MAY BE SHOWN.

(b) NO REFUND OF THE ENTRY FEE WILL BE MADE IN RESPECT OF ANY ANIMAL ENTERED BUT NOT SHOWN.

\*Denotes Special Class.

An exhibit may only be entered in one ordinary class (for which it is eligible by age) in each of Sections 9, 14 and 15 and in as many Special classes as it is eligible to compete in Sections 6, 13, 14, 15 and 16.

An exhibit cannot be entered in a Special class unless it has been entered in an ordinary class in the same section.

All Horses entered in this Section must be registered with the Connemara Pony Breeders' Society of Australasia or other recognised Society. For particulars regarding registration apply to the Secretary, Mr. K. Wiltshire, Kilmore Road, Lancefield, Vic.

Females entered in this Section are not thereby debarred from competing in ordinary classes in the Saddle and Harness Sections.

## VETERINARY EXAMINATION

THE VETERINARY EXAMINATION OF STALLIONS AT THE SHOW IS NO LONGER NECESSARY BUT ALL STALLIONS MUST COMPLY WITH THE VICTORIAN HORSE BREEDING ACT.

Entry Fees, \$8; R.A.S. of V. Members, \$4.

## CLASS

## 121. STALLION, 4 years old and over. Prizes: \$15, \$10, \$5, Card.

NO ENTRY

## 122. COLT, 3 years old and under. Prizes: \$10, \$6, \$4, Card.

- 2-58 Bayard, P. J. & M. J., KINVARRA BOWMAN, gr, 29/10/73, Dr. H. Davies, s Clonkeenan Archer (imp.), d Connemara Park Anne.
- 1-686 Keable, I., & I. Sneddon, CONNEMARA PARK WILFRED, gr, 9/11/73, F. H. Wiltshire, s Clonkeenan Archer (imp.), d Easter Peak (imp.).
- 1429 Woodward, Mr. D., CANDLEBARK MACRIGH, bl, 11/9/73, s Island King, d Errislannan Asphodel.

N.O.A.

## 123. MARE, 4 years old and over. Prizes: \$15, \$10, \$5, Card.

- 3-1250 Storey, Miss C. J., CONNEMARA PARK JUDY, gr, 22/9/75, F. H. Wiltshire, s Connemara Park Seumas (imp. in dam), d Ardan (imp.).
- 4-1251 Storey, Mrs. W. J., DANGAN LADY, dun, 1968, P. Hernon, s Macdara, d Ceann Ruadh.
- 2-1413 Wiltshire, Mrs. B. E., NEWTON BUBBLES (imp.), b, 1967, Mrs. Garton, s Hyndon Slipper, d Lavalley Lass.
- 1430 Woodward, Mr. D., ERRISLANNAN ALAINN, dun, 20/5/71, Mrs. S. Brooks, s Errislannan Sparkler, d Errislannan Asphodel.
- 1431 Woodward, John, CANDLEBARK BLOSSOM, dun, 4/5/72, s Errislannan Sparkler, d Errislannan Asphodel.

1-1415 K.W. WILTSHIRE.

## 124. FILLY, 3 years old and under. Prizes: \$10, \$6, \$4, Card.

- 1-59 Bayard, P. J. & M. J., BARWIDGEE SNOWDRIFT, gr, 5/11/73, C. & M. Kelly, s Connaught of Millfields (imp.), d Silver Velvet (imp.).
- 2-642 Jackson, D. & K., CONNEMARA PARK HILDA, gr, 2/9/73, F. H. & B. E. Wiltshire, s Connemara Park Samas, d Easter Mask.
- 3-1414 Wiltshire, Mrs. B. E., BRACKEN HILL PEBBLES (imp.), ch, -/6/74, Mrs. Garton, s Glenarde, d Newton Bubbles (imp.).
- 1415 Wiltshire, K. W., EASTER PEAK (imp.), gr, 1966, J. Daly, s Island Prince, d Noreen Ban (imp.).

## CHAMPION PRIZES

CONNEMARA STALLION (2 years old or over) — Society's Sash. (Classes 121 and 122).

RESERVE CHAMPION CONNEMARA STALLION — Society's Sash.

CONNEMARA MARE (2 years old or over) — Society's Sash. (Classes 123 and 124).

RESERVE CHAMPION CONNEMARA MARE — Society's Sash.

GRAND CHAMPION MALE OR FEMALE — Society's Sash and Trophy donated by the Connemara Pony Breeders' Society of Australasia.



## BREEDING SECTION

## Section 10 — Horses, 15 Hands and over, Breeding Section

Judge:

Stewards: N. MASON, Esq.  
B. F. BOURKE, Esq.

**A PERFORMANCE FORM FOR EACH ANIMAL NOMINATED MUST ACCOMPANY THE ENTRY FORM (SEE CONDITIONS—PAGE 9).**

**SUBJECT TO THE CONDITIONS OF ENTRY CONCERNING PERFORMANCES:—**

(a) AN EXHIBITOR IN AN ORDINARY CLASS MAY ENTER NOT MORE THAN TWO ANIMALS, OF WHICH ONLY ONE MAY BE SHOWN.

(b) NO REFUND OF THE ENTRY FEE WILL BE MADE IN RESPECT OF ANY ANIMAL ENTERED BUT NOT SHOWN.

\* Denotes Special Class.

An exhibit may only be entered in one ordinary class (for which it is eligible by age) in each of Sections 10, 14 and 15 and in as many Special classes as it is eligible to compete in Sections 10, 13, 14, 15 and 16.

An exhibit cannot be entered in a Special class unless it has been entered in an ordinary class in the same section.

All Horses entered in this Section must be registered in the Equestrian Federation of Australia's Register. For particulars regarding registration apply to the Secretary, Equestrian Federation of Australia (Victorian Branch), Royal Show Grounds, Epsom Road, Ascot Vale, 3032.

Horses entered in this Section must be measured by the Society's Official Measurer, unless a Life Height Certificate issued by the Equestrian Federation of Australia is presented. An exhibit under the specified measurement may be transferred to its correct class.

Females entered in this Section are not thereby debarred from competing in ordinary classes in the Saddle and Harness Sections.

### VETERINARY EXAMINATION

**THE VETERINARY EXAMINATION OF STALLIONS AT THE SHOW IS NO LONGER NECESSARY BUT ALL STALLIONS MUST COMPLY WITH THE VICTORIAN HORSE BREEDING ACT.**

Entry Fees, \$8; R.A.S. of V. Members, \$4.

### CLASS

**125. STALLION (led), 4 years old or over, 15 hands or over.—Prizes: \$15, \$10, \$5, Card.**

- 105 Borg, A. & P., PROUD BOY, br, 2/10/69, E. F. & R. Young, s Philanderer (imp.), d Delville Walk.
- 135 Bryant, J. R. & J. L., COOKIE PATCH, App., B. Carlson, s Patchy's Whistle, d Whats Cookin.
- 3-152 Bulmer, G. J., MY SONG, br, 17/9/63, C. J. Mackenzie, s My Hero, d Soloist.

- 174 Cameron, G. M., APPLAUDING, gr, 1970, Mr. & Mrs. P. Curtin, s Gala Performance, d Silver Lustre.
- 1-233 Clark, E., SOUVEREIGNTY, ch, 8/10/71, s Souvenir, d Felicity.
- 2-235 Clark, H. W., SUPREME, gr, 12/12/66, E. Clark, Snr., s Souvenir, d Felicity.
- 252 Coffey, J. G. & Mrs. S. J., GOOD AND TRUE, gr, 16/11/68, Mr. F. Coffey, s True Mist, d Good Neighbour.
- 462 Fitzgerald, Mrs. B., TUDOR FOX, ch, 4/10/70, P. T. Hinton, s Tudor Power (imp. U.S.A.), d Vixenish.
- 530 Gishen, Mrs. J., ELECTRODE, ch, 2/11/70, New Underbank Stud, s Elect, d Pure Sox.
- 580 Harding, A., YOUNG GAINSBOROUGH, br, 20/10/70, G. D. & A. Harding, s Tasho, d Just Flying.
- 606 Hewitt, Miss J., BEAU SCOTT, ch, 24/10/71, H. G. Collins, s Kevascot, d Cargarie.
- 630 Hunt, Mrs. B., TONDARA OBAN CHICO, ch, 5/10/66, Mr. & Mrs. S. S. Hunt, s Tesano Chico (imp.), d Singapore Lass.
- 648 Jamieson, G., GOLD RUSH SILVER CHARADE.
- 706 Kerr, D. H., PEAUVY'S APACHE (imp.), pal, -/5/72, s Apache 2nd, d Peavy's Slep.
- 707 Kerr, D. H., PATCHY CINCO (imp.), b, -/4/69, Miss S. Fox, s Patchy Topa, d Poco Lista.
- 711 King, Trevor, BOSS COCKIE, b, 5/11/72, s Flaneur (imp.), d Chile Con Carne.
- 814 McGennan, R. F., NEVADA PAPER TIGER, bay, 28/10/69, Nevada Quarter Horse Stud, s Clover Tiger, d Josie.
- 818 McIntosh, A. J., BALMORAL BOY, ch, 1969, s Resolution, d Amandalu.
- 925 Mills, Mrs. D., CRIMSON CLOVER, 4/8/66, s Pentagon (imp.), d Black Bint.
- 1154 Running N Ranch, COLIDA'S LAD (imp.), b, 24/4/68, W. Cass, s Colida, d Lowry Girl.
- 4-1166 Saunders, R. A. & V. L., JOHNNY PAMPAS, br, 12/10/68.
- 1390 Williams, David, SCHWANDOR, b, 24/11/71, s Flaneur, d Ciro Cast.

### CLASS

**126. COLT (led), 3 years old and under, 15 hands or over.—Prizes: \$10, \$6, \$4, Card.**

- 154 Bunting, J. & M., GAY IMPALA, ch, 22/9/73, s Souvenir, d Gay Laura.
- 196 Carter, Mrs. K., CANDY KING, appa, 21/4/72, C. J. Shipper, s Prince Hank, d Candy Kay.
- 197 Carter, Jerry, JUANA WIN, appal, 4/5/72, G. Ediger, s Juana Reed, d Enrs Jewel de Oro.
- 267 Collins, H. G., TASHMAN, gr, 16/8/73, s Tasho, d Amanda.
- 329 Dalton, Mrs. Rosemary, SAN DIABLO, g, 31/10/72, s Heathcliff, d San Dorina.
- 408 Eller, R. K., ARGOLA, b, 26/8/73, Mrs. E. Glendenning, s Argus, d Fleur Mystique.
- 566 Halliwell, J., JUANAS, b, 21/11/72, s Don Juan, d Golden Cherry.
- 3-623 Honeyman, J. W., CONGRESS, gr, 12/11/72, H. Clark, s Supreme, d Faithful.
- 632 Hurry, J. G., APACHE BAR CAT, app, 1972.
- 689 Kellett, J. A. & A. H., MYRGEN, b, 12/1/73, s Wings of the Morning, d Angie.
- 1-813 McDonnell, Mrs. D., TANTALLEN, ch, 15/10/72, J. G. Bailey, d Saran.
- 1218 Soper, E. W. H. & L. M., DEVON VIEW WINFIELD, ch, 1/10/72, s Wayward Isle (imp.), d Devon View Winette.
- 4-1330 Vinge, John, HILLINVIEW BLACK PANTHER, bl, 11/11/72, J. M. Rossiter, s Rivoli Ray, d Koori.
- 1425 Wright, Anthony, LITTLE BIG HORN, rn, 7/10/73, Esquadero Quarter Horse Stud, s Nevada Leo Reed (imp.), d Savage Dun (imp)



## BREEDING SECTION—STOCK HORSES

## CLASS

**127. MARE, light (led), 2 years old or over, 15 hands or over, suitable for breeding hacks and light-weight hunters.—Prizes: \$15, \$10, \$5, Card.**

113 Bradford, Miss J., JUSTUELLA, gr, 29/11/69, L. G. Sadler, s Tuellerama, d Just Mist.

185 Calder, Mrs. N. J. & Miss H., NAKALA, ch, -/10/67, Mrs. H. McKenzie, s Argus, d Habinata.

282 Cordingley, Mr. & Mrs. K. G., RAIN WILLOW, ch, 22/9/73, R. F. Besaw, s Peppermint Valley Supreme (imp.), d Reah.

3-283 Corvi, V., & C. R. Brazier, TRINITY, br, 9/10/69, s Touchdown, d Rival.

381 Downing, Mrs. L., COLSHARA, br, 23/10/69, F. Woodhead, s El Sahdin, d Columbra.

428 Farrar, Ian, ALL QUALITY, gr, 21/11/70, s Souvenir, d Valley Twilight.

559 Grundy, Mrs. J., SELECT GIRL, b, 10/10/68, K. H. & B. J. Pratt, s Elect, d Velocitas.

564 Hall, Miss Ruth, FILOUKA, b, 16/10/70, Mr. Borch, s Goldeye, d Bay Lass.

574 Hammond, Miss G., WYRONGA SUPERNAL, ch, -/-/70, W. J. T. Clarke, s Super Alton.

601 Heard, Miss A., BETTER LEA, br, 9/11/71, s Better Blaze, d Kingston Girl.

740 Lee, Miss Joanne, SLICK CHICK, ch, 31/12/69, S. J. Lynn, s Indian Court, d Ellimata.

772 Loxton, Miss L., SONNET, ch, 1967.

4-815 McGregor, Mrs. D. W., GYPSY MAGIC, b, 28/8/71, s Tuellerama, d Lawranni.

1231 Stanley Miss Vicki L., DALTA DAWN, ch, 9/9/71, Robert Lester, s Lomond, d Declared.

2-1271 Taylor, Mrs. P. J., RAZAMATAZ, ch, 12/10/68, W. Broadwood, s Souvenir, d Cheri.

1351 Ward, Miss J., MARIA, b, -/8/68.

1-1410 Wilson, Mrs. D. M., SEAQUA, ch, 21/11/68, D. Craig, s Final Word, d The Lark.

**128. MARE (led), 2 years old or over, 15 hands or over, suitable for breeding heavy- or medium-weight hunters.—Prizes: \$15, \$10, \$5, Card.**

1-357 Dellow-Mellington, Mrs. M. N., GRANMERE, by, 22/10/66, Sir Rupert Clarke, s Rousseau (imp. Italy), d Revaura (imp. France).

493 Gallagher, J. & J. A., SWITCHED ON, ch, 1967, s Court Command (imp.), d Slippery Lass.

970 Munro, Miss J., PRAIRIE GIRL, ch, 6/10/64, Mrs. P. Falkiner, s Front & Centre, d Magpie Mare.

4-1017 O'Connor, Miss J., KOORINGAL VANESSA.

3-1143 Rosenbrock, Mrs. Sandra, CALAMIA, gr, -/11/68, T. Kerr, s Kingroy, d —.

2-1372 Welch, Miss V. R., DARK VELVET, br, 8/10/65, M. P. Wardle, s Lord Fury, d —.

**129. BROOD MARE, 15 hands or over, showing thoroughbred qualities (led) (visibly in foal or with foal at foot). Exhibitors of mares without foal at foot, must produce on demand a veterinary certification of pregnancy for the mare exhibited.—Prizes: \$15, \$10, \$5, Card.**

83 Biesbrook, F. & L., BROWN ROBIN, br, s Snowstream, d Gold Robin.

3-204 Chapelle, Mrs. C., MISS SPRITSAIL, b, 15/11/67, s Spritsail, d Caromena.

4-250 Clinton, Mrs. Jennifer A., REFLECTED GLORY, b, s Hunters Moon, d Twilight.

1-358 Dellow-Mellington, Mrs. M. N., MY KITTEN, br, 1/9/60, s Geronimo, d Appreciate.

426 Farrar, Ian, TIGER LILY, b, 11/9/67, s Gustan Dore (imp.), d Rose Silhouette.

2-688 Kellett, J. A. & A. H., ANGIE, ch, 1964.

1012 O'Brien, K. & W., BALLAWINNA CELESTE, b, 1963, Jones Estate, s Detector, d Dartagnon Maree.

1365 Watt, Mrs. C. M., ISLAY, br, 1959, s Amyn, d Instilean.

## CHAMPION PRIZES

CHAMPION STALLION, 2 years or over—Society's 2337 Sash. (Classes 125, 126).

RESERVE CHAMPION STALLION—Society's 8137 Sash.

CHAMPION MARE, 2 years or over—Society's 3577 Sash. (Classes 127, 128, 129).

RESERVE CHAMPION MARE—Society's Sash. 14107.

## Section 11—Stock Horses

Judge: H. A. BRADFORD, Esq.

Stewards: R. RICHARDSON, Esq.  
J. WEATHERLY, Esq.

**A PERFORMANCE FORM FOR EACH ANIMAL NOMINATED MUST ACCOMPANY THE ENTRY FORM (SEE CONDITIONS—PAGE 9).**

**SUBJECT TO THE CONDITIONS OF ENTRY CONCERNING PERFORMANCES:—**

(a) AN EXHIBITOR IN AN ORDINARY CLASS MAY ENTER NOT MORE THAN TWO ANIMALS, OF WHICH ONLY ONE MAY BE SHOWN.

(b) NO REFUND OF THE ENTRY FEE WILL BE MADE IN RESPECT OF AN ANIMAL ENTERED BUT NOT SHOWN.

\*Denotes Special Class.

**ACCOMMODATION WILL NOT BE PROVIDED FOR EXHIBITS IN THIS SECTION.**

An exhibit may only be entered in one ordinary class (for which it is eligible by age) in each of Sections 11, 14 and 15 and in as many Special classes as it is eligible to compete in Sections 11, 13, 14, 15 and 16.

An exhibit cannot be entered in a Special class unless it has been entered in an ordinary class in the same section.

All Horses entered in this Section must be classified and registered with the Australian Stock Horse Society. For particulars of registration apply to Secretary, Australian Stock Horse Society, 92 Kelly Street, Scone, N.S.W., 2337.

Females entered in this Section are not thereby debarred from competing in ordinary classes in the Saddle and Harness Sections.

A Veterinary examination of all stallions at the Show is no longer necessary, but all stallions must comply with the Victorian Horse Breeding Act. Entry Fees, \$8; R.A.S. of V. Members, \$4.

## CLASS

**130. STALLION (led). Prizes: \$15, \$10, \$5, Card.**

33 Aylett, L. & R., WITTY PRINCE, gr, 27/10/67 L. B. Israel, s Coeur Volant, d Witty Comedy

252 Coffey, J. G. & Mrs. S. J., GOOD AND TRUE, gr, 16/11/68, Mr. F. Coffey, s True Mist, d Good Neighbour.

323 Cummin, V., KYLOE-RANCH, appa, 1/6/70, A. Moore, s Geronimo (imp.), d Kyloe-Shannon (imp.).

594 Hawkins, A., P. & C., ST. GUSTAVE, ch, 22/10/64, P. J. Dennehy, s Gustave Dore (imp.), d St. Trim.

631 Hurry, J. G., PELOR MAS, ch, 1966, s Powerhouse, d Fowling Piece.

1063 Pearse, Mr. & Mrs. Ivan, BOONONAH CALROSSIE, ch, 17/11/70, s Hawa Mahal, d Boonoonah Encore.

1428 Young, Mrs. A. D., & Mrs. J. W. Cubbins, GAY SAUCER, gr, 10/9/69, s Shelter, d With Luck.

2-925 MRS. D. MILLS & SONS



## STOCK HORSES—DONKEYS

## CLASS

**131. MARE (dry). Prizes: \$15, \$10, \$5, Card.**

- 10 Anderson, Michael, LITTLE PLAINS PENDANT, br, -/11/68, Delitite Station, s Silver Link, d —.
- 122 Brideoake & Gleeson, Messrs., CIBBIE, b, aged, s Cedric 2nd, d Trixie.
- 136 Buckley, Miss Julie, POLONAISE, ch, 2/10/67, Mañama Stud, s —, d Dignity.
- 202 Chant, J., WANDELLA SUE ANN, ch, -/-/70, Wandella Stud, s Humber Hawk, d —.
- 277 Cooper, Mrs. Karen, KRISTINA, ch, 23/12/70, s Light Wine, d Shirrah.
- 1-310 Crawshaw, Mrs. M., INDIAN SUMMER.
- 382 Dreverman, Mrs. S., RALVON MELODY.
- 603 Heath, G. A., MYSTIC GLENN, gr.
- 604 Hewat, Mrs. A., POPLARS FARM CHLOE, pal, 1/10/70, s —, d Poplars Farm Millie.
- 605 Hewat, Mrs. A., & L. J. Cornwall, BLACK HARLEQUIN, bl, 1/9/68, J. L. Cornwall, s Loranthus, d Cindy.
- 613 Hiscock, Miss Wendy, TINTARA, gr, 23/9/62, s Cannonvale Bluey, d —.
- 638 Irving, A. R., WARRIGAL CREEK BOTANY BAY, b, 11/11/72, s Cecil Bruce, d Miss Macreda.
- 696 Kelly, Mrs. V. C., CAMRAY, br, 1970.
- 764 Lind, D., & Miss P. Whelan, LINDCREST JUDY, b, 1/9/63, D. Lind, s Dandy, d Princess.
- 811 McDonald, W. M., SATORI, ch, -/8/71.
- 854 MacMillan, Mrs. G. E. R., RINGLET, br, 1967, s Radiums Echo.
- 855 MacMillan, D. S., SANDRA, gr, 1960, s Mari-byrnong, d Coolbreeze.
- 1110 Provan, Mrs. G., RAIN GOLD, gr, 1968, Mrs. G. Provan & H. Larkin, s Goldmaster, d Julie.
- 3-1118 Ramage, Miss J., MYRA, br, D. V. McClelland, s Simmer, d Star.
- 1151 Rundle, H. E., CENTURY, ch, 1964, S. Hill, s Deo Guvante, d Bambi.
- 1158 Russell, T. R., & Mrs. P. Plozza, KATANYA.
- 1297 Tipping, J. A., SHIRAL, ch, 13/12/66, Mrs. M. Millson, s Christopher, d Thistle Alto.
- 1316 Tull, Miss Fiona, PARRAWYN, b, 7/10/66, Mrs. G. H. Tull, s Cannonvale Bluey, d Blue Fairy.
- 2-1322 Urquhart, K. W., BOONERAH STING, br, 1971, Mrs. G. Fawkner, s Trans Atlantic, d Atlantic.
- 1329 Vincent, Miss Carole, GLENBURN WHISPERING.
- 4-1351 Ward, Miss J., MARIA. (See also Class 127.)
- 1366 Watt, Miss Glenda, HELLO DOLLY, ch, 16/11/67, s Perouse, d Smile.

**132. BROOD MARE, any age, visibly in foal or with foal at foot. Exhibitors or mares without foal at foot, must produce on demand a veterinary certification of pregnancy for the mare exhibited. Prizes: \$15, \$10, \$5, Card.**

- 2-120 Bray, Mrs. Ann, SARAH GAMP, b, -/12/64, Mrs. Nicol, s Desert Force, d Zora.
- 4-270 Connelly, Gary, MATRON, gr, 23/8/66, s Bonatello, d Blue Lady.
- 3-348 Cooper, Mrs. Karen, SHIRRAH, bl, 28/9/68, s Tasho, d Kestrel.
- 328 Currell, M. B., SYLVANDALE SILVER SAPPHIRE, pal, 2/10/67, W. O'Brien, s Quicksilver, d Penelope.
- 358 Dellow-Mellington, Mrs. M. N., MY KITTEN, br, 1/9/60, s Geronimo, d Appreciate.
- 595 Hawkins, A., P. & C., MOONCOIN, gr, 30/8/72 Pearson & Williamson, s Tulhira Colman (imp.), d Delilah.
- 1-980 Myers, Dr. & Mrs. R. G., MENACE.
- 1008 O'Brien, K. & W., CHEQUE MILLY, b, 1963, C. Cochrane, s Sir Cheque, d Cochranes' Brownie.
- 1356 Warren, Miss L., RED LOWANNA, ch, -/-/61.

**133. GELDING (led). Prizes: \$15, \$10, \$5, Card.**

- 107 Borg, A. & P., GLEN LEIGH IKE, b, 1962, s Matinee Idol, d British Might.
- 124 Brideoake, Miss Ann, GALWAY BLEND, ch, 1966, s Pride of Kildare (imp.), d —.

- 3-415 Enis, Miss Jan, SHAMROCK, b, -/12/62, s Blue Bolt, d Delvina.
- 1-628 Howlett, Miss J., CLIFTON GOLDSTREAM, ch, 1/3/68, G. T. Ventry, s Wallaroo, d Comical.
- 4-674 Jones, Miss Lyn, & John Halliwell, PONDORA CHANCE, br, 1968, s Dandelion Ivy, d —.
- 675 Jones, Miss Tracey, POSEIDON, b, 3/1/70, Mrs. J. Brewer, s Saboteur, d Sylvandale Flicka.
- 2-933 Mitchell, Mrs. F., SPIN, gr, 13/7/63, s Explorer, d —.
- 979 Mutsaers, Mrs. Diane J., MY BARON, gr, -/11/64.
- 983 Nash, Gordon & Marion, QUAMBY REDADARE, ch, 12/3/69, Running N Ranch, s Quarter Anthem, d Avon Lady.
- 1150 Rowbottom, R. F. & Miss M. D., AMEGO, b, 25/9/67, s Desert Gold, d Wongabeena Silver.
- 1192 Sheedy, P. J. & J., WARRAROONG NOVAK, b, -/10/65, s Silver Star, d Sample.
- 1374 Whitaker, G., EL BLANCHO, gr, 1968, s Silver Rest, d Santelle.

## CHAMPION PRIZES

CHAMPION STOCK HORSE.—Classes 130, 131, 132 and 133.

980-DR + MRS. R.G. MYERS.

## Section 12 — Donkeys

Judge: Mrs. J. EELES.  
Stewards: R. HANSEN, Esq.  
K. MALE, Esq.

\*Denotes Special Class.

ACCOMMODATION WILL NOT BE PROVIDED FOR EXHIBITS IN THIS SECTION.

An exhibit may only be entered in one ordinary class (for which it is eligible by age) in this Section and as many Special classes as it is eligible to compete. An exhibit cannot be entered in a Special class unless it has been entered in an Ordinary class.

An exhibit must compete and qualify in an ordinary class before becoming eligible for Champion Prizes.

All exhibits must be registered with the Australian & New Zealand Donkey Breed Society and registration numbers must be stated on the entry form.

For particulars of registration, apply to Secretary, Australian & New Zealand Donkey Breed Society, 85 Pine Road, Mooroolbark, 3138.

Handlers of Jacks must be 14 years or over. All Jacks must wear stallion bridles or hackamore halters.

No donkeys under three years will be accepted for ridden events.

All riders must wear hard hats.

All Victorian Jacks must comply with the Victorian Horse Breeding Act.

Entry Fees, \$8; R.A.S. of V. Members, \$4.

## CLASS

**134. JACK (led). 3 years old and over. Prizes: \$15, \$10, \$5, Card.**

- 1-346 Davis, Mrs. C., KIMBERLEY DOWNS DROVER, cr, 1970.
- 2-944 Moorhouse, D., CLANLINE MANDINGO OF HILLGROVE, gr —/—/69, s Feral, d Feral.
- 3-1287 Thompson, Miss Helen, TALAHAR TAMBERLANE, blk, 1971.

**135. COLT (led). 12 months old and under 3 years. Prizes: \$10, \$6, \$4, Card.**

- 1-541 Hill, G. & Mrs. M., SHERWOOD HANKY PANKY, br, 26/7/73, s —, d Hannah.
- 2-1247 Stony Ridge Donkey Stud, BUSH ECHOES BLAZE, br & w, —/11/72, s —, d Bush Echoes Zara.



## DONKEYS—STALLIONS

## CLASS

**136. JENNY (led). 3 years old and over. Prizes: \$15, \$10, \$5, Card.**

- 72 Bektash, Miss J., WONGALEA MOLLY B, gr, 1970, s —, d —.
- 183 Cahill, Misses R., L., & S., BUSH ECHOES SUZY, gr, 15/4/72, s —, d —.
- 2-364 Dent, Mrs. D., BEENAH, gr, 1969, s —, d —.
- 4-468 Ford, Mrs. J. E., CLANLINE LOTUS, wh.
- 469 Ford, Mrs. J. E., CLANLINE SAMBA, gr, —/10/71, s —, d Clanline Lotus.
- 4-652 Janson, P., HANNAH, gr 1/9/72.
- 719 Knight, John L., HEATHERTON AUTUMN FOLLY, skewbald, 22/2/72, s Donald of Heathton, d Snowflake of Heathton.
- 786 McCann, W. S., GEELONG NELLIE, gr, aged, s —, d —.
- 787 McCann, W. S., GEELONG KANSAS, gr, —/3/72, s Geelong Jacko, d Geelong Jenny.
- 1-940 Montgomery, Mrs. C., RARANGI PEPPER, blu rn, —/—/71.
- 945 Moorhouse, D., HILLGROVE JANIE, br, —/—/71, s Feral, d Feral.
- 1155 Russell, Mr. & Mrs. C. C., BUSH ECHOES GENA.
- 3-1160 Ryan, Miss M., GUNADOO POPPY, bl, —/—/70.
- 1424 Wreford, Miss M., BINALONG SHELLEY, gr, 15/10/71, s —, d —.

**137. FILLY (led). 12 months old and under 3 years. Prizes: \$10, \$6, \$4, Card.**

- 2-73 Bektash, Miss J., WONGALEA SALLY B, gr, 23/10/73, s —, d Wongalea Molly B.
- 4-499 Ferrier, Mrs. P., NUZI, rn.
- 1-470 Ford, Mrs. J. E., CLANLINE AMIGO, br, 10/6/73, s Clanline Bandana, d Clanline Lotus.
- 3-717 Kneebone, Mrs. Beth, CINDERELLA, gr, —/1/74.
- HC-763 Lincoln, Mrs. M. E., JINDAWARRABELLE, gr, —/1/73, W. McCann & H. A. Lincoln.
- 1248 Stony Ridge Donkey Stud, STONY RIDGE CANDIDA, gr & w, —/4/73.
- 1288 Thompson, Miss Helen, TALAHAR SALLY, brn, 1972.
- 1423 Wreford, Miss M., BINALONG KABBARLI, ch, 10/1/73, s —, d —.

**138. GELDING (led). 12 months old and over. Prizes: \$15, \$10, \$5, Card.**

- 1-685 Kalusevicius, Mrs. J., JACKMAC, gr, s —, d —.
- 4-939 Molden, Mrs. M., HERMAN, gr, —/—/70.
- 3-1002 Notley, Mrs. M., BUSH ECHOES KAMAHL, br, 27/12/73, Mrs. N. Russell, s Bush Echoe's Trail Boss, d Bush Echoe's Vicky.
- 1249 Stony Ridge Donkey Stud, STONY RIDGE BENJAMIN, bl.
- 2-1289 Thompson, Miss Helen, TALAHAR PEDRO, gr, 1971.

**139. FOAL (led). Under 12 months old. Prizes: \$10, \$6, \$4, Card.**

- 4-137 Buckley, Miss J., VICTOR, br, 4/2/75, s Jericho, d Isadora.
- 3-347 Davis, Mrs. C., KIMBERLEY DOWNS SHERRY, rn, 4/10/74, R. Osborne, s —, d Alice.
- 471 Ford, Mrs. J. E., CLANLINE RUMBA, gr, 10/11/74, s Clanline Mandingo, d Clanline Samba.
- 1-941 Montgomery, Mrs. C., RARANGI PRIMERA, bl rn, 9/12/74, s Keysoe Jason, d Rarangi Pepper.
- 2-1161 Ryan, Miss M., GUNADOO TOPSY, gr, 3/11/74, s McEwens Inglewood, d Gunadoo Poppy.

**140. \*JACK (ridden). (Special). Prizes: \$15, \$10, \$5, Card.**

- 2-346 Davis, Mrs. C., KIMBERLEY DOWNS DROVER, cr, 1970.
- 1-944 Moorhouse, D., CLANLINE MANDINGO OF HILLGROVE. (See also Class 134.)

## CLASS

**141. \*JENNY OR GELDING (ridden). (Special). Prizes: \$15, \$10, \$5, Card.**

- 4-72 Bektash, Miss J., WONGALEA MOLLY B. (See also Class 136.)
- 2-685 Kalusevicius, Mrs. J., JACKMAC. (See also Class 138.)
- 3-939 Molden, Mrs. M., HERMAN. (See also Class 138.)
- 1-945 Moorhouse, D., HILLGROVE JANIE. (See also Class 136.)
- 1249 Stony Ridge Donkey Stud, STONY RIDGE BENJAMIN. (See also Class 138.)

**142. \*BEST MINIATURE TURNOUT IN SADDLE (led). (Special). To be ridden by a child under 10 years old. Prizes: \$15, \$10, \$5, Card.**

- 72 Bektash, Miss J., WONGALEA MOLLY B. (See also Class 136.)
- 346 Davis, Mrs. C., KIMBERLEY DOWNS DROVER, cr, 1970.
- 364 Dent, Mrs. D., BEENAH. (See also Class 136.)
- 652 Janson, P., HANNAH. (See also Class 136.)
- 939 Molden, Mrs. M., HERMAN. (See also Class 138.)
- 945 Moorhouse, D., HILLGROVE JANIE. (See also Class 136.)
- 1249 Stony Ridge Donkey Stud, STONY RIDGE BENJAMIN. (See also Class 138.)

**143. \*JACK, JENNY OR GELDING, driven in harness. (Special). Prizes: \$15, \$10, \$5, Card.**

- 184 Cahill, Misses R. L. & S., BUSH ECHOES, gr, 15/4/72, s —, d —.
- 364 Dent, Mrs. D., BEENAH. (See also Class 136.)
- 541 Hill, G. & Mrs. M., SHERWOOD HANKY PANKY, br, 26/7/73, s —, d Hannah.
- 786 McCann, W. S., GEELONG NELLIE. (See also Class 136.)
- 787 McCann, W. S., GEELONG KANSAS. (See also Class 136.)
- 1249 Stony Ridge Donkey Stud, STONY RIDGE BENJAMIN. (See also Class 138.)

## CHAMPION PRIZES

CHAMPION DONKEY.—Classes 134 to 139 inclusive.

RESERVE CHAMPION DONKEY.—Classes 134 to 139 inclusive.

## Section 13 — STALLIONS (Ridden & Harness)

Judges: (Ridden)

(Driven) N. BADMAN, Esq.

Stewards: R. HANSEN, Esq.

Mrs. B. PURTON.

T. KING, Esq.

K. JELBART, Esq.

A. DUGUID, Esq.

Exhibits in this Section must be measured by the Society's Official Measurer unless a Life Height Certificate issued by the Equestrian Federation of Australia, is presented. An exhibit under or over the specified measurement may be transferred to its correct class.

**A PERFORMANCE FORM FOR EACH ANIMAL NOMINATED MUST ACCOMPANY THE ENTRY FORM (SEE CONDITIONS—PAGE 9).**

\* Denotes Special Class.

Entry Fees, \$8; R.A.S. of V. Members, \$4.

PRIZES: \$15, \$10, \$5, Card  
(unless otherwise stated)



## STALLIONS

## CLASS

**148. \*STALLION OR COLT, 15 hands or over, ridden.**

- 33 Aylett, L. & R., WITTY PRINCE. (See also Class 130.)
- 105 Borg, A. & P., PROUD BOY. (See also Class 130.)
- 3-135 Bryant, J. R. & J. L., COOKIE PATCH, app, B. Carlson, s Patchy's Whistle, d Whats Cookin.
- 4-174 Cameron, G. M., APPLAUDING. (See also Class 125.)
- 193 Carr, Mr. & Mrs. P. J., WAYANDA ALPHA.
- 206 Charleton, B., MAROONDAH SILVER CHIMARON.
- 267 Collins, H. G., TASHMAN, gr, 16/8/73, s Tasho, d Amanda.
- 323 Cummins, V., KYLOE-RANCH. (See also Class 125.)
- 345 Davis, Mr. Bill, WAR CREEK, ch, 9/5/75, Village Creek Inc., s War Leo, d Beaveretta.
- 462 Fitzgerald, Mrs. B., TUDOR FOX. (See also Class 125.)
- 530 Gishen, Mrs. Janis, ELECTRODE.
- 580 Harding, A., YOUNG GAINSBOROUGH, br, 20/10/70, G. D. & A. Harding, s Tasho, d Just Flying.
- 594 Hawkins, A. P. & C., ST. GUSTAVE. (See also Class 125.)
- 606 Hewitt, Miss J., BEAU SCOTT. (See also Class 125.)
- 623 Honeyman, J. W., CONGRESS. (See also Class 126.)
- 630 Hunt, Mrs. B., TONDARA OBAN CHICO. (See also Class 125.)
- 631 Hurry, J. G., PELOR MAS. (See also Class 130.)
- 648 Jamieson, G., GOLD RUSH SILVER CHARADE.
- 708 Kerr, D. H., LUCKY DASH JNR. (imp.), ch, —/3/63, Mrs. A. Mortensen, s Lucky Dash, d Mentors Miss.
- 709 Kerr, D. H., PATCHY THUNDERBIRD (imp.) ch, —/4/69, V. Shouse, s Cookie Patch, d Daffy.
- 710 Kerr, D. H., PATCHY CINCO (imp.), b, —/4/69, Miss S. Fox, s Patchy Topa, d Poco Lista.
- 2-711 King, Trevor, BOSS COCKIE. (See also Class 125.)
- 814 McGennan, R. F., NEVADA PAPER TIGER. (See also Class 125.)
- 818 McIntosh, A. J., BALMORAL BOY. (See also Class 125.)
- 912 Meulenkamp, Mr. H., WAVENEY ROYAL COURT.
- HC-1011 Oatley, R. J., DOMHERR (imp.), br, 1971.
- 1063 Pearse, Mr. & Mrs. Ivan, BOONONAH CALROSSIE. (See also Class 130.)
- 1132 Roberts, A. V. & P. G., MAGIC GILT.
- 1154 Running N Ranch, COLIDA'S LAD (imp.), (See also Class 125.)
- 1153 Running N Ranch, NEVADA LEO REED (imp.).
- 1166 Saunders, R. A. & V. L., JOHNNY PAMPAS. (See also Class 125.)
- 1218 Soper, E. W. H. & L. M., DEVON VIEW WINFIELD. (See also Class 126.)
- 1219 Soster, Mrs. D., SINDELIGHT.
- 1330 Vinge, John, HILLINVIEW BLACK PANTHER. (See also Class 126.)
- 1390 Williams, David, SCHWANDOR. (See also Class 125.)
- 1421 Woodhead, Miss Fay, EL-SAH DIN.
- 1-1428 Young, Mrs. A. D., & Mrs. J. W. Cubbins, GAY SAUCER. (See also Class 125.)

**149. \*STALLION OR COLT, 15 hands or over, in harness.**

- 2-323 Cummins, V., KYLOE-RANCH. (See also Class 125.)
- 1-711 King, Trevor, BOSS COCKIE. (See also Class 125.)
- 1390 Williams, David, SCHWANDOR. (See also Class 125.)
- 3-1428 Young, Mrs. A. D., & Mrs. J. W. Cubbins, GAY SAUCER. (See also Class 125.)

## CLASS

**150. \*STALLION OR COLT, over 14 and under 15 hands ridden.**

- 3-21 Ashwood Arabian Stud, HIGH-FALUTIN.
- 31 A'Uard, Mrs. L., ROSEEM.
- 125 Bromley, Mrs. J., MORROCAN PRINCE, g, 29/11/72, W. Godenzi, s Roshara, d El Sayyedi.
- 242 Clift, P. & Mrs. H. C., ARISTOCRAT OF FLAWFORTH (imp.), gr, 29/3/72, Miss M. Hind, s Bwlch Zephyr, d Chirk Catmint.
- 331 Dann, Mrs. H. L., HABOOB.
- 333 Dann, Mrs. H. L., GLENMORE TOLEDO.
- 344 Davies, Mrs. G. O., NASRIEH.
- 474 Fornarich, H., SILVER JET.
- 1-532 Glassford, A. C. & G., BAY ABI.
- 540 Gower, Miss C. M., REDWOOD.
- 608 Hill, Miss D., TAJ MAHAL.
- 632 Hurry, J. G., APACHE BAR CAT. (See also Class 126.)
- 635 Irvine, Miss J., JAI JADRA.
- 662 Johnson, C., HALFWAY HOUSE MR. ED.
- 742 Lees, D. & M., & T. Johnstone, KINGFISHER OF WOODROWE (imp.), spotted, 1965, s Louella Fendo, d Louella Zigzag.
- 746 Lehmann, W. E., IVAN.
- 864 Macpherson, H. U., EL GRINGO.
- 931 Mitchell, E. F., EDLEN SILVER TRIGGER.
- 968 Mulawa & Oasis Arabian Stud, ABYAD.
- 991 Nichols, J. T. & H. V., MEROOL GOLDEN TRIGGER, pal, 22/12/71, s Merool Golden Boots, d Merool Sparkle.
- 997 O'Brien, Mr. James David, KAROO.
- 1119 Rattray, D., GOLDEN DEMON.
- 1140 Robertson, R. & D., BUCCANEER.
- 1165 Santa Sahara Stud, RADSTAR.
- 1174 Schlyder, L. A., & Miss S. Wilton, GOLDEN TALLISMAN.
- 1331 Vivian, E. M., SHAYTON.
- 1333 Walker, Mr. & Mrs. A. R., DESERT SUPREME.
- 1-1334 Walker, Mr. & Mrs. A. R., GOLDEN PLAY-BOY.
- 1337 Walker, P. R. & Mrs. N. F., DESERT EDLEN.
- 1339 Walker, P. R. & Mrs. N. F., BLUEGRASS WRANGLER.

**151. \*STALLION OR COLT, over 14 and under 15 hands, in harness.**

- 46 Bartley, A. L. & M. E., CAMERON DOWNS DOLLAR'S GEM.
- 2-331 Dann, Mrs. H. L., HABOOB.
- 344 Davies, Mrs. G. O., NASRIEH, ch, 3/10/70, Taronga Stud, s High Falutin, d Tongio Queen.
- 1-540 Gower, Miss C. M., REDWOOD.
- 742 Lees, D. & M., & T. Johnstone, KINGFISHER OF WOODROWE (imp.).
- 746 Lehmann, W. E., IVAN.
- 991 Nichols, J. T. & H. V., MEROOL GOLDEN TRIGGER. (See also Class 150.)
- 1119 Rattray, D., GOLDEN DEMON.
- 1140 Robertson, R. & D., BUCCANEER.
- 1339 Walker, P. R. & Mrs. N. F., BLUEGRASS WRANGLER.
- 1397 Willoughby, Mrs. I., BELRAY SAFARI KING.

**152. \*STALLION OR COLT (registered in a recognised Pony Stud Book), over 12 hands 2 inches and not over 14 hands, ridden.**

- 81 Bevlyn Stud, LOCH SLOY JAIMIE.
- 210 Charlton, Mrs. A., & Mrs. D. B. Blackburn, PEVERIL PROPHET (imp.).
- 4-211 Charlton, Mrs. A., & Mrs. D. B. Blackburn, BROADLANDS BRIGHT SERAPHIN (imp.).
- 243 Clift, P., & Mrs. H. L., BARINGA LOWLYNN, gr, 1/11/67, M. & N. Kentwell, s Lowlynn Silver Chief, d Lowlynn Princess Dolly.
- 2-268 Collins, H. G., BIRRAHLEE JONOTHAN.
- 3-375 Doodt, Mr. & Mrs. R., OWENDALE RICARDO.
- 414 Emond, B. & K., BORYNDA RAMAN.
- 450 Ferry, Mr. & Mrs. A. L., KOORANA CHIEF.
- 569 Hamblin, B. & D., GLEN VALLEY GOLDEN SOVEREIGN, pal, 17/10/67, B. & N. Whelpton, s Glen Valley Stardust, d Merrywood Firefly.
- 785 McCann, Mrs. G. D., TREFESGOB SEPTIMUS (imp.).
- 830 Mack, L. H., THE GLEN GOLDEN SPARKLE.
- 934 Mitchell, Mr. & Mrs. B., SOMERLYN STAR-SHINE.



## STALLIONS—SADDLE SECTION

- 1- 972 Murchie, Mrs. C. A., BARINGA GREY CHIEF.  
1227 Soster, Mrs. D., SPRINGBOURNE BLUE-  
BERRY (imp.), g, 1967, W. D. Reynolds,  
s Brierwood Blue Boy, d Coed Coch Berin.

## CLASS

153. \*STALLION OR COLT (registered in a recognised Pony Stud Book), over 12 hands 2 inches and not over 14 hands, in harness. (Hackneys NOT eligible).

- 3- 212 Charlton, Mrs. A., & Mrs. D. B. Blackburn,  
FORESTWAY PARIS.  
268 Collins, H. G., BIRRAHLEE JONOTHAN.  
2- 414 Emond, B. & K., BORYNDA RAMAN.  
570 Hamblin, B. & D., HUME PARK GLOAMING,  
pal, 24/9/73, G. & J. Robinson, s Glen Valley  
Golden Sovereign, d View Bank Cherry.  
972 Murchie, Mrs. C. A., BARINGA GREY CHIEF.  
1- 1064 Pearson, M. T. & M. L., GLENWAY  
SEEKER.  
1171 Saunders, R. A. & V. L., GOODWOOD PARK  
FURY.

154. \*STALLION OR COLT (registered in a recognised Pony Stud Book), 12 hands 2 inches and under, Ridden.

- 186 Calder, Mrs. N. J. & Miss H., WELKIN  
PARK CHIEF, br, 11/9/68, Mr. T. W. Minns,  
s Narada Grey Light, d Montsalvat Nectre  
Cheers.  
213 Chaundy, B. & M., LODGE PARK FLICKER  
BOY.  
4- 479 Forster, Miss C. A. & N. R., MEADOW-  
MERE NIGHTLIGHT.  
487 Gahan, Mr. & Mrs. P. A., YARRAYONG LEO.  
547 Green, F. A., MOOROODUC PARK SEB-  
ASTION.  
H.C. 561 Hall, G. R. & A. M., VIEW BANK LUCKY.  
562 Hall, J. B., HUGHENDEN MICHAEL.  
660 Johnson, C., HOME LEE FAIRY PRINCE.  
664 Jolly, R. W., NARADA STARDOM.  
3- 761 Lewis, Mrs. G. A., FAIRWAY NIGEL, gr,  
28/11/69, s Little Welshman (imp. in dam),  
d Coed Coch Swind Aur (imp.).  
2- 776 Loy, Mr. & Mrs. T. H., FORRESTLAND  
AMOS, gr, 1965, Mrs. P. J. Ridgway, s Criban  
Victor, d Bryniav Misty Moon.  
808 McDonald, Miss J. R., COED COCH DERWAS  
(imp.).  
1- 821 McIntyre, Miss M. P., GREEN VALLEY  
CALYPSO.  
971 Murchie, Mrs. C. A., BELBOWIE JAMIE.  
1078 Penaluna, Mr. & Mrs. G. I., ARDROSSAN  
REVEL.  
1089 Peck, H. L., NATTAI BOREALIS 2nd.  
1168 Saunders, R. A. & V. L., GOODWOOD PARK  
STAR.  
1199 Sinclair, Mrs. L., BONNIE BRAE LADDIE.  
1354 Warner, L. C., KAYLIN CHIEFTAN.  
1389 Williams, David, OWENDALE MINSTREL.  
1408 Wilson, Mrs. D. M., TARKARRI TOLEDO.

155. \*STALLION OR COLT (registered in a recognised Pony Stud Book), 12 hands 2 inches and under, in harness. (Hackneys NOT eligible).

- 186 Calder, Mrs. N. J. & Miss H., WELKIN PARK  
CHIEF, br, 11/9/68, Mr. T. W. Minns, s  
Narada Grey Light, d Montsalvat Nectre  
Cheers.  
3- 321 Creswick, Lady, NATTAI APOLLO, cr,  
29/9/70, s Nattai Sunlight, d Nattai Star 2nd.  
561 Hall, G. R. & A. M., VIEW BANK LUCKY.  
562 Hall, J. B., HUGHENDEN MICHAEL.  
664 Jolly, R. W., NARADA STARDOM.  
1- 670 Jolly, Mrs. S., NARADA LARAMIE.  
776 Loy, Mr. & Mrs. T. H., FORRESTLAND  
AMOS.  
808 McDonald, Miss J. R., COED COCH DERWAS  
(imp.).  
971 Murchie, Mrs. C. A., BELBOWIE JAMIE.  
2- 1089 Peck, H. L., NATTAI BOREALIS 2nd.  
4- 1168 Saunders, R. A. & V. L., GOODWOOD PARK  
STAR.  
1389 Williams, David, OWENDALE MINSTREL.

## CLASS

156. \*HACKNEY STALLION OR COLT (registered in a recognised Stud Book), 14 hands and under, in harness.

- 2- 32 Aumann, R. W., DUNOLLY FINALITY.  
1- 1401 Willsallen, Mrs. M. P., HURSTWOOD NIKITA  
(imp.).

157. \*SHETLAND PONY STALLION OR COLT (registered in Australian Pony Stud Book), in harness.

- 86 Biggar, Mrs. C. D., & P. T. McCormick,  
REDACRES JONATHAN.  
85 Biggar, Mrs. C. D., & P. T. McCormick,  
DARAWAY DARKIE BOY.  
3- 130 Brudenell, Mrs. C. M., SHADY GLEN SCOTT,  
bl, 5/1/72, s Green Valley Sputnik, d Pidge-  
ville Glen Tibby.  
2- 145 Bull, Miss C., FAIRWAY DARK DAVID, bl,  
1/11/59, Mrs. G. A. Lewis, s Kelvin Diamond,  
d Logiealmond Serena.  
162 Butts, D. F., SHADY GLEN ANGUS.  
336 Dann, Mrs. H. L., CRESCENT F CUMQUAT.  
1- 722 Lamb, D. M. & Mrs. P. A., MULWAREE  
COUNT.  
1009 Oakford, W. H., YARRA VIEW MATHEW.  
4- 1237 Sterling Stud, AVONLEIGH CRICKET.  
1340 Walker, P. R. & Mrs. N. F., ARROGANCE OF  
NETHERLEY (imp.).

## CHAMPION PRIZES

CHAMPION STALLION OR COLT, over 14 hands, ridden. (Winners of Classes 148 and 150 eligible to compete).—Society's Sash.

RESERVE CHAMPION STALLION OR COLT, over 14 hands, ridden.—Society's Sash.

CHAMPION STALLION OR COLT, over 14 hands, in harness. (Winners of Classes 149 and 151 eligible to compete).—Society's Sash.

RESERVE CHAMPION STALLION OR COLT, over 14 hands, in harness.—Society's Sash.

CHAMPION STALLION OR COLT, 14 hands and under, ridden. Winners of Classes 152 and 154 eligible to compete).—Society's Sash.

RESERVE CHAMPION STALLION OR COLT, 14 hands and under, ridden.—Society's Sash.

CHAMPION STALLION OR COLT, 14 hands and under, in harness. (Winners of Classes 153, 155, 156 and 157 eligible to compete).—Society's Sash.

RESERVE CHAMPION STALLION OR COLT, 14 hands and under, in harness.—Society's Sash.

## Section 14 — Saddle Section

## SADDLE HORSES

Judge:  
Stewards: F. J. LITHGOW, Esq.  
(Councillor-in-Charge).  
A. W. J. EDMONDS, Esq.  
A. LEWIS, Esq.  
Mrs. K. J. McIVER.  
SADDLE GALLOWS  
Judge: J. CULLEN, Esq.  
Stewards: B. J. BRADSTREET, Esq.  
R. HANSEN, Esq.



## SADDLE SECTION

## SADDLE PONIES 32

Judge:

Stewards: L. R. COUNSEL, Esq.  
K. MALE, Esq.

## WORKING STOCK HORSE 50

Judge: H. A. BRADFORD, Esq.  
Stewards: R. RICHARDSON, Esq.  
J. WEATHERLY, Esq.

## MOUNTED POLICE TURNOUT 22

Judge: Sgt. F. PATTERSON.  
Stewards: A. J. TELFORD, Esq.  
T. KING, Esq.

## DRESSAGE 10

Judges (Advanced, Prix St. Georges,  
Intermediate & Grand Prix):

Judges (Elementary &amp; Medium):

Mrs. T. HERBERT.

Mrs. S. HYLAND.

Stewards: J. W. KELLY, Esq.

(Councillor-in-Charge).

S. T. CHAPPLE, Esq.

G. WHITAKER, Esq.

F. BIESBROEK, Esq.

L. R. COUNSEL, Esq.

Mrs. R. B. LANGDON.

Miss A. G. GARDINER.

Mrs. M. MORELAND.

Miss J. WHITAKER.

Miss K. M. MILLEAR.

Mrs. C. CAMERON-KENNEDY.

## EQUESTRIAN TURNOUTS 11

Judges:

Mounts (Classes 158, 159, 161):

(Class 160): J. CULLEN, Esq.

Riding Ability (Classes 158, 159, 161):

Mrs. M. O'BRIEN.

(Class 160): Mrs. T. HERBERT.

Costume: Mrs. T. KING.

Saddlery: S. G. BULL, Esq.

General Appearance: Mrs. J. UPTON.

Stewards: F. J. LITHGOW, Esq.

S. T. CHAPPLE, Esq.

&amp; others from horse

&amp; riding sections.

## LADIES' SIDESADDLE TURNOUT: 21

Judges: Mr. &amp; Mrs. R. LATTA.

**A PERFORMANCE FORM FOR EACH ANIMAL NOMINATED MUST ACCOMPANY THE ENTRY FORM (SEE CONDITIONS—PAGE 9).**

A surcharge of 10 cents per horse shall be imposed on all horses, galloways and ponies entered in Sections 14 and/or 16.

This surcharge, which must be remitted with the entry fees, shall be paid into the overseas team fund of the Equestrian Federation of Australia.

\*Denotes Special Class.

An exhibit may only be entered in one ordinary class in each of Sections 7, 8, 9, 10, 14 and 15 and in as many Special Classes as it is eligible to compete in Sections 7, 8, 9, 10, 14, 15 and 16.

An exhibit cannot be entered in a Special class unless it has been entered in an ordinary class in the same section. (This regulation does not apply to the Miscellaneous and Dressage Classes, which include Classes 207 to 219).

An exhibit must compete and qualify in an ordinary class before becoming eligible for Champion Prizes.

**Stallions are not eligible to compete in this Section. Dressage Classes excepted.**

All animals entered in this Section must be registered in the Equestrian Federation of Australia's Register. For particulars regarding registration apply to the Secretary Equestrian Federation of Australia (Victorian Branch), Royal Show Grounds, Epsom Road, Ascot Vale, 3032.

Where height is stipulated, horses must be measured, and an exhibit over or under the specified measurement may be transferred to its correct Class.

Where a definite weight is specified, the horse must, in the opinion of the judge, be suitable for carrying such weight.

Saddle Horses and Saddle Galloways will not be classified prior to judging, but the Society reserves the right to alter the classification of the original entry.

Please state on entry form the name, colour and correct age of exhibit, also pedigree (if known).

Notwithstanding any regulation to the contrary, an exhibit may be entered in one ordinary class in the Saddle Section and one ordinary class in the Harness Section.

## DRESS

**Ladies (16 years and over):**

In hack classes ladies should wear either:—

(a) Black bowler hat, black or dark coat, stock or collar and tie, breeches and black riding boots;

or—

(b) Felt hat or hunting cap, riding coat, collar and tie (not a stock), jodhpurs and jodhpur boots.

In the Best Equestrienne Turnout (Garryowen Trophy) ladies must wear black bowler or silk hat, black or dark coat, stock or collar and tie, breeches and black riding boots.

In the Best Intermediate and Best Junior Equestrienne Turnout classes, riders must wear felt hat or hunting cap, riding coat, collar and tie (not a stock), jodhpurs and jodhpur boots.

In the Esquire Equestrienne Turnout class ladies must wear black bowler hat, black or dark coat, stock or collar and tie, breeches and black riding boots.

**Gentlemen (16 years and over):**

In hack classes gentlemen should wear bowler or felt hat or hunting cap, riding coat, collar and tie (not a stock) either breeches and riding boots or jodhpurs with jodhpur boots.

**Girls and Boys (under 16 years):**

In hack classes, girls and boys under 16 years of age, should wear felt hat or hunting cap, riding coat, collar and tie, jodhpurs with jodhpur boots.

## SADDLERY

Ordinary snaffle (with or without a dropped nose band), a simple double bridle or ordinary pelham must be used.

## MOUNTED TURNOUTS

**NAME OF RIDER AND MOUNT MUST BE NOMINATED BY 18th JUNE**

## CLASS

**158. \*BEST EQUESTRIENNE TURNOUT.**

The "Garryowen" Perpetual Trophy, for Best Equestrienne Turnout. *MISS. M.S. CHERRY*

All Equestriennes, 18 years of age and over, competing in hack classes and/or riding competitions are eligible to enter for this trophy.

The mount nominated must be entered for exhibition in the ordinary classes in the Saddle Section.



# AGAIN AT YOUR SERVICE at Melbourne Royal.

SEE THE

## KIEFFER "INTERNATIONAL GRAND PRIX"

TURNOUT SADDLE  
(ILLUSTRATED)

**\$399.**

KIEFFER'S ANSWER  
TO THE PARZIVAL



ON OUR STAND

NEXT TO THE FARRIER'S SHED  
BETWEEN GATES 3 & 4 LANG'S  
ROAD ENTRANCE (50 YARDS  
FROM THE HORSE CLUB BAR).

KIEFFER — STUBBEN — PASSIER  
— DANZIG — HARRY HALL — CLAYBOURNE —  
R.M. WILLIAMS — THOMAS TOWNEND — LAVENHAM  
— SUNBEAM — WONDER WHIP — SYD HILL — ZILCO  
AVAILABLE FOR INSPECTION AT THE SHOW OR AT

# 'NAGG'

**186 Mt. Dandenong Rd., Croydon,  
Vic. 3136 Phone: (03) 725 8655**

REFUNDS AND EXCHANGES CHEERFULLY GIVEN. SADDLES TRADED.  
BANKCARD, LAYBY, PROMPT MAIL ORDER.



## SADDLE SECTION

Competitors must be mounted on galloways or horses. Ponies 14 hands or under not eligible.

Exhibits in this Class shall be marshalled for judging in groups of approximately 10.

The marshalling time of each group shall be posted on the notice board at the office of the horse superintendent.

**N.B.—Competitors are requested to note that the winning combination shall be required to parade on every occasion after the finalisation of the award. An offender in this respect shall be dealt with by Council.**

**THE WINNING RIDER WILL BE EXPECTED TO ATTEND THE OFFICIAL LUNCHEON ON THE DAY OF JUDGING.**

- 9 Anderson, Miss Lyn, TULLABONG.  
 12 Marsh, Miss A., APPLY.  
 55 Bath, Miss Anne, MON-AMI.  
 94 Blake, Miss Catherine, WHIRALUKA.  
 113 Bradford, Miss J., JUSTUELLA.  
 124 Brideoake, Miss Ann, GALWAY BLEND.  
 129 Broxam, Mrs. D., ALOTTA.  
 134 Bryant, Mrs. Anne, DOLLAR.  
 156 Burgermeister, Mrs. G., ADMIRAL.  
 157 Gledhill, Miss K., XANADU.  
 165 Bywater, Miss S., IDLE THOUGHTS.  
 169 Bowman, Mrs. Dianne C., DREAM BOAT.  
 1-220 Cherry, Miss H. S., AACHEN.  
 228 Henderson, Mrs. R. E., NICHELEN.  
 227 Claney, Miss P., BERKELEY SQUARE.  
 4-259 Colclough, Miss L. J., SPANISH HARLEM.  
 275 Coombs, Miss Marjorie, ROONEY.  
 285 Christie, Mrs. Wendy, WILDWOOD.  
 288 Mitton, Mrs. C. S., PROSPECTOR.  
 5-289 Noonan, Mrs. M., PINSON.  
 291 Seymour-Wells, Miss A., CHIP ROCK.  
 294 Bogle, Mrs. Kaye, FIELD QUEST.  
 339 Edwards, Miss Michelle, WALDO.  
 357 Dellow-Mellington, Mrs. M. N., GRANMERE.  
 382 Dreverman, Mrs. S., RALVON MELODY.  
 399 East, Mrs. S. N., HARBEE.  
 403 Edmonds, Miss C., FAMECHON.  
 406 Edwards, Miss R., SHIVOO.  
 412 Emanuel, Miss Jennie, REALM.  
 436 Hudson, Mrs. Ann, CONTANGO.  
 437 Fear, Miss Lynn, CHRISTIAAN.  
 455 Fisher, Miss Karen, OUR CADDY.  
 6-463 Fitzgerald, Miss Judy, WITTON.  
 476 Forras, Miss Danielle, FERRARI.  
 589 Harrison, Mrs. Judith, MADDIGAN.  
 609 Hill, Miss D., SALEM.  
 2-749 Lewer, Miss Kate, DONEGAL.  
 695 Lewis, Miss Sharon, COPPERWOOD.  
 837 Mackinnon, Mrs. R., SAVOIR FAIRE.  
 857 Curcio, Mrs. R. L., MACALLISTER.  
 874 Major, Miss Annette, BRONZE LAD.  
 880 Mallinson, Mrs. Christine, SILHOUETTE.  
 881 Dean, Miss Yvonne, BAYTIME.  
 882 Maloney, Miss Maxene, QUIP.  
 913 Meursing, Miss A. M., TARKUS.  
 930 Mitchek, Miss R., BILLY JOHN.  
 933 Mitchell, Mrs. F., SPIN.  
 943 Moore, Mrs. E., SPECTRUM.  
 975 White, Miss A., GRAND COMPANY.  
 1005 Nunn, Mrs. J., IMPARTIAL.  
 1010 Oatley, Miss Rosalind, GOLDEN SUPREME.  
 1016 O'Connor, Miss J., JUNIOR PARTNER.  
 1059 Patton, Mrs. J., SCARBOROUGH FAIR.  
 1060 Paynter, Mrs. Anne, SHARIFF.  
 3-1103 Pratley, Mrs. C. A., ROYALTY.  
 1145 White, Miss Sue, ROSTELLA.  
 1159 Rutter, Miss P., KOREE.  
 1164 Gardiner, Mrs. B., EXALTED.  
 1175 Wilton, Miss Shayne, OUR GUY.  
 3-1207 Field, Miss L. L., MORNINGTON.  
 1244 Stewart, Miss Sandra, BACHELOR.  
 1271 Taylor, Miss S. J., RAZAMATAZ.  
 1290 Thomson, Miss Jean, BANTRY BOY.  
 1293 Tims, Mrs. H. A., LUMINOUS.  
 1320 Uren, Mrs. C., PERSEVERANCE.  
 1364 Watt, Mrs. C. M., OUR SONNY.  
 1391 Felgate, Miss Ann, REDWOOD.  
 1406 O'Loughlin, Miss R., DAYDREAM.  
 1410 Wilson, Mrs. D. M., SEAQUA.

## CLASS

## 159. \*BEST INTERMEDIATE EQUESTRIENNE TURNOUT.

A Perpetual Trophy will be awarded for Best Intermediate Equestrienne Turnout.

All Equestriennes, 16 years of age and under 18 years, competing in hack classes and/or riding competitions are eligible to enter for this trophy.

The mount nominated must be entered for exhibition in the ordinary classes in the Saddle Section.

**THE LOUIS EPSTEIN TROPHY**, presented by LOUIS EPSTEIN PTY. LTD., 136 Flinders Street, Melbourne, valued at \$10.50, will be awarded to the winner of this class. 1286 ↑

The animal, costume and gear used in this class must be the bona-fide property of the competitor or her brother, sister, guardian or parent.

- 2-78 Bennett, Miss Kathy, TRISTAN.  
 128 Brown, Miss Louise, TOP-HAT.  
 4-157 Burton, Miss K. L., XANADU.  
 228 Claney, Miss Gay, NICHELEN.  
 1210 Cowan-Hackett, Miss Debra, CARDINAL.  
 294 Cowling, Miss Jenny, FIELD QUEST.  
 2-415 Ennis, Miss Jan, SHAMROCK.  
 478 Forster, Miss C. A., KERRISON.  
 584 Harris, Miss E., YAMANA.  
 620 Holborow, Miss L., WICHATAR.  
 750 Lewis, Miss Anna M., LEGEND.  
 859 McNaught, Miss Kaye, MARBURG TAVERN.  
 1018 Oehm, Miss D., PRUSSE.  
 1026 Osborn, Miss Elizabeth L., GOLD DUST KELLY.  
 1233 Stanton, Miss Pamela, JENNY.  
 1271 Taylor, Miss H., RAZAMATAZ.  
 1-1286 Thompson, Miss C., BARAK.  
 1319 Tyrrell, Miss A., BROOKLYN.  
 1388 Willey, Miss Jacqueline, WINNINBURNE.  
 1391 Williams, Miss Fiona, REDWOOD.

## 160. \*BEST JUNIOR EQUESTRIENNE TURN-OUT.

A Perpetual Trophy will be awarded for Best Junior Equestrienne Turnout.

**THE LOUIS EPSTEIN TROPHY**, presented by LOUIS EPSTEIN PTY. LTD., 136 Flinders St., Melbourne, valued at \$10.50, will be awarded to the winner of this class.

All equestriennes, 14 years old and under 16 years of age, competing in hack classes and/or riding competitions are eligible to enter for this trophy.

The mount nominated must be entered for exhibition in the ordinary classes in the Saddle Section.

No restriction on height of mount.

The animal, costume and gear used in this class must be the bona-fide property of the competitor or her brother, sister, guardian or parent.

- 28 Asten-Reed, Miss Monette, KILLAWARRA EBONY PRINCE.  
 2-79 Bennie, Miss Debra, CLIFFEE.  
 136 Buckley, Miss Julie, POLONAISE.  
 159 Bushby, Miss P., PERRY WINKLE.  
 160 Butler, Miss P., BRONZE.  
 1-238 Clark, Miss Janele, PRINCESS.  
 402 Edmanson, Miss C., CHECKMATE.  
 476 Forras, Miss Marika, FERRARI.  
 522 Gillies, Miss T., LISHEEN SMOKEY.  
 3-549 Green, Miss S., ILLUSTRIOUS.  
 4-598 Hayes, Miss W., NAGARI.  
 676 Jones, Miss Tracey, NIMBUS.  
 790 McConville, Miss Kim, ALUSION.  
 852 McLeod, Miss Vickie, MYTHIST.  
 989 Nelson, Christine, MACLOCK.



# Maynes Ringwood Saddlery

233A Whitehorse Rd., Ringwood, 3134  
Phone: 870 9609

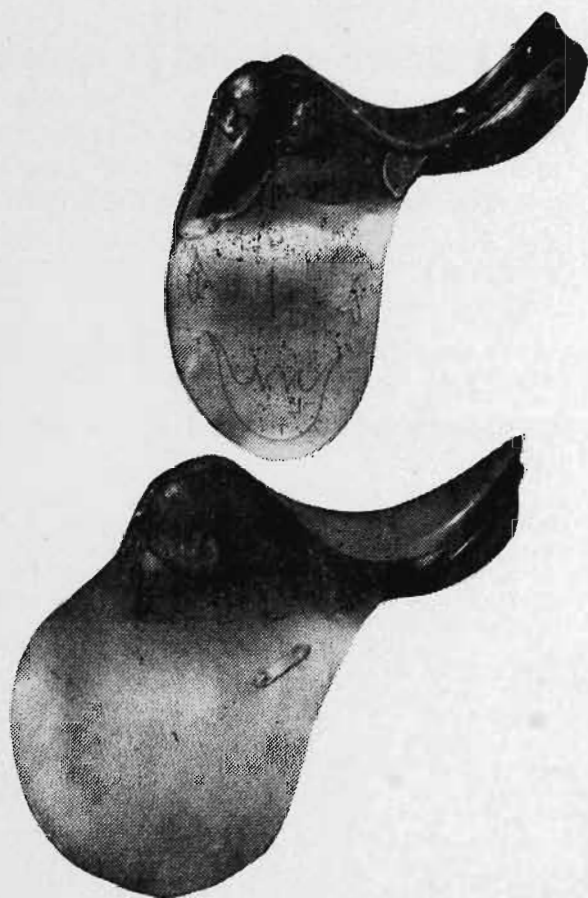

**THE FINEST QUALITIES  
IN WORKMANSHIP AND  
MATERIALS ARE  
FEATURED IN MY OWN  
HAND MADE SADDLES.**

\*

**STOCK-POLEY-PONY CLUB  
-SHOW-**

Also at:

99 Jackson Court, East Doncaster, 3109  
Phone: 848 6547

- 1021 O'Hagan, Miss Kym, SHOW GIRL.
- 1058 Patten, Miss Victoria, SUN WELKIN.
- 1195 Sinclair, Miss B., DOMAIN.
- 1213 Smith, Miss K., MIDNIGHT SUN.
- 1316 Tull, Miss Fiona, PARRAWYN.
- 1323 Vale, Miss F., NIJINSKY.
- 1355 Warnett, Miss M., DRAMBUIE.

## CLASS

### 161. \*THE ESQUIRE EQUESTRIENNE TURN-OUT.

Trophy valued at \$20 (presented by Mr. W. G. Hicks, 72 Canterbury Road, Toorak) and Sash will be awarded for Best Equestrienne Turnout.

All equestriennes 18 years of age and over competing in hack classes and/or riding competitions are eligible to enter for this trophy.

The mount nominated must be entered for exhibition in the ordinary classes in the Saddle Section.

The animal, costume and gear used in this class must be the bona-fide property of the competitor.

Entrants must lodge a statutory declaration to this effect when making entries.

"Competitor" is defined as an individual and does not include Companies, Partnerships, Syndicates, etc.

- 9 Anderson, Miss Lyn, TULLABONG.
- 55 Bath, Miss Anne, MON-AMI.
- 94 Blake, Miss Catherine, WHIRALUKA.
- 113 Bradford, Miss J., JUSTUELLA.
- 124 Brideoake, Miss Ann, GALWAY BLEND.
- 129 Broxam, Mrs. D., ALOTTA.
- 134 Bryant, Mrs. Anne, DOLLAR.
- 156 Burgermeister, Mrs. G., ADMIRAL.
- 165 Bywater, Miss S., IDLE THOUGHTS.
- 169 Bowman, Mrs. Dianne C., DREAM BOAT.
- 220 Cherry, Miss H. S., AACHEN.
- 228 Claney, Miss P., NICHELEN.
- 259 Colclough, Miss L. J., SPANISH HARLEM.
- 275 Coombs, Miss Marjorie, ROONEY.
- 324 Curcio, Mrs. R. L., IDLEWILD.
- 357 Dellow-Mellington, Mrs. M. N., GRANMERE.
- 399 East, Mrs. S. N., HARBEE.
- 403 Edmonds, Miss C., FAMECHON.
- 412 Emanuel, Miss Jennie, REALM.
- 455 Fisher, Miss Karen, OUR CADDY.
- 463 Fitzgerald, Miss Judy, WITTON.
- 476 Forras, Miss Danielle, FERRARI.
- 610 Hill, Miss D., SILVER CLOUD.
- 749 Lewer, Miss Kate, DONEGAL.
- 837 Mackinnon, Mrs. R., SAVOIR FAIRE.
- 874 Major, Miss Annette, BRONZE LAD.
- 880 Mallinson, Mrs. Christine, SILHOUETTE.
- 882 Maloney, Miss Maxene, QUIP.
- 913 Meursing, Miss A. M., TARKUS.
- 930 Mitchek, Miss R., BILLY JOHN.
- 933 Mitchell, Mrs. F., SPIN.
- 943 Moore, Mrs. E., SPECTRUM.
- 1005 Nunn, Mrs. J., IMPARTIAL.
- 1010 Oatley, Miss Rosalind, GOLDEN SUPREME.
- 1015 O'Connor, Miss J., CONCORDE.
- 1028 Osborne, Mrs. A. J. R., GRINDER.
- 1060 Paynter, Mrs. Anne, SHARIFF.
- 1094 Plozza, Miss P., SERIOSA.
- 1103 Pratley, Mrs. C. A., ROYALTY.
- 1159 Rutter, Miss P., KOREE.
- 1244 Stewart, Miss Sandra, BACHELOR.
- 1290 Thomson, Miss Jean, BANTRY BOY.
- 1320 Uren, Mrs. C., PERSEVERANCE.
- 1364 Watt, Mrs. C. M., OUR SONNY.
- 1410 Wilson, Mrs. D. M., SEAQUA.

## EQUESTRIENNE TURNOUT CONDITIONS

All entries must be in the hands of the Director at the office of the Society by 4.30 p.m. WEDNESDAY, 18th JUNE, 1975.

Entry free.

The name of the animal and the name of the rider must be given.



## SADDLE SECTION

In the event of the animal originally nominated becoming unfit for use because of accident or illness, a substitute will be permitted provided that the Society's Veterinary Surgeon certifies to the fact that the animal originally nominated is not fit to compete.

It is to be noted that the substitute is subject to the same conditions as the original nomination.

Trophies will be competed for annually, and each year's winner will be presented with a suitably inscribed sash.

Special Ribbons will also be awarded to the competitors placed second, third, fourth, fifth, and sixth in these events.

Competitors are requested to note that a list of the points allotted by the judges to all competitors shall not be published, but points awarded to individuals shall be available upon request.

EQUESTRIENNE TURNOUT Classes will be judged by points on the following scale:—

	Points.
MOUNT—Conformation and soundness .....	50
Manners and paces .....	40
	90
EQUIPMENT—*Saddlery .....	20
Costume .....	20
	40
RIDING ABILITY .....	50
GENERAL APPEARANCE .....	20
	200

\* Saddlery will be judged on quality, condition and suitability.

Judges in these classes must not allot fractions of points.

In the event of equality of points for first placing, the classification shall be decided by adding together the points awarded for manners and paces and riding ability.

If there is still equality, points for conformation of horse shall decide the classification.

If a clear winner remains undetermined after the foregoing, the general appearance points will be considered and after that, saddlery points, then costume points.

## CLASS

## 162. \*SMARTEST ON PARADE FOR GIRLS.

A Trophy and a Special Sash will be awarded the winner of this Class.

Girls, 12 years of age and under 14, competing in saddle classes and/or riding competitions are eligible to enter for this trophy.

The mount nominated must be entered for exhibition in the ordinary classes in the Saddle Section.

All entrants must be mounted on ponies or gallo-ways under 15 hands.

- 25 Davies, Miss Leesa, ASHWOOD BEAUTY.  
 27 Asten-Reed, Miss Roxanne, ARAWARRA ANIKA.  
 96 Blizzard, Miss S., ZHIVAGO 2nd.  
 117 Brauns, Miss Deborah, SIGNAL.  
 218 Cheong, Miss Merran, TEMPEST.  
 222 Chipperfield, Miss Karen, CLAREMONT.  
 232 Miller, Miss Karen, YAMBALA JEWEL.  
 1211 Cowan-Hackett, Miss Marcia, CEFIL BACH OBERON.

- 341 Darwin, Miss Kim, GRECO.  
 363 Dempsey, Miss Kathryn, NATCHA PARK KELLY.  
 413 Emerson, Miss Gillian, SUPER STAR.  
 466 Ford, Miss Meigan, MIDNIGHT HERO.  
 523 Gillies, Miss K., ROYAL OCCASION.  
 553 Gregg, Miss P., DANNY BOY.  
 663 Johnstone, Miss S. L., CORONET BARINGA.  
 677 Jones, Miss Kristen, RANGER.  
 692 Kenny, Miss Tracey, AVALON STAR.  
 736 Larcombe, Pamela, MULKIRRI KATINKA.  
 750 Lewis, Miss Michelle, LEGEND.  
 798 McCormick, Miss K. L., TANGO.  
 856 MacMillan, Miss Erica, COMEDY.  
 1019 Oehm, Miss A., SERENA.  
 1108 Provan, Miss C., GOONWAR MARTINI.  
 1117 Ramage, Miss J., CORRIEMONY BLUE BOY.  
 1321 Urquhart, Miss A., BOONERAH DUBBO.  
 1341 Walkinshaw, Miss Jan., OWENDALE WEST-MINSTER.

6-1211. MISS. MARCIA. COWAN-HACKETT

## CLASS

## 163. \*SMARTEST ON PARADE FOR BOYS AND GIRLS.

The Mr. and Mrs. A. G. Hunter Trophy (presented by Mr. and Mrs. Robert Hunter) and Special Sash will be awarded to the winner of this Class.

Boys and girls under 12 years of age, competing in saddle classes and/or riding competitions, are eligible to enter for this trophy.

The mount nominated must be entered for exhibition in the ordinary classes in the Saddle Section.

All entrants must be mounted on ponies not exceeding 14 hands.

- 40 Baldwin, Miss M., NIMBOOK NIM PENELOPE GOLD.  
 61 Beard, David, NARADA HAZEL.  
 63 Beard, Paul, NARADA PEARL RIVER.  
 65 Beard, Miss M., NARADA ROBIN.  
 118 Brauns, Miss Linda, HOBO-LINDO.  
 119 Bray, Miss Sarah, DEEPDALE GREEN-SLEEVES.  
 161 Butler, Miss J., MISTY.  
 241 Cleland, Mr. & Mrs. R., JUST BUSTER.  
 278 Cooper, Miss Nea, TINY TIM OF KENTUCKY.  
 309 Craddock, Miss Suzanne, LADY DAWN.  
 363 Dempsey, Miss Melissa, NATCHA PARK KELLY.  
 413 Emerson, Miss Rosemary, SUPER STAR.  
 448 Fergie, Miss F., GREEN VALLEY AURORA.  
 502 Gardner, Miss Nicole-Ra'Chelle, PETER PAN.  
 583 Harris, Miss G., MELANI SABBALICK.  
 673 Jones, Miss Kim Maree, SIR SIMON.  
 693 Kittson, Miss Fiona, OWENDALE JAMES.  
 694 Kittson, David, SUZY.  
 733 Larcombe, Miss M., COLMONELL PALENZO.  
 774 Loy, Miss K., CORIYULE.  
 816 McGuire, Miss M., GODDESS.  
 856 MacMillan, Norman, COMEDY.  
 988 Neill, Sarah, FELICE DESTINY.  
 990 Nelson, Phillip, NIGHT SHADE.  
 1086 Penny, Miss Shelley, RHAYADER NOTAGAIN.  
 1215 Somers, J., CARINYA EARL JAMES.  
 1217 Sommers, Miss Q., SAPPHIRE.  
 1373 Whiley, Ross, LITTLE MISS MUFFET.

GENERAL CONDITIONS FOR CLASSES  
162 AND 163

All entries must be in the hands of the Director at the office of the Society by 4.30 p.m., WEDNESDAY, 18th JUNE, 1975.

## ENTRY FREE.

The name of the animal and name of the rider must be given.

The animal, costume and gear used in these Classes must be the bona-fide property of the competitor, or his/her brother, sister, guardian or parent.



## SADDLE SECTION

In the event of the animal originally nominated becoming unfit for use because of accident or illness, a substitute will be permitted provided that the Society's Veterinary Surgeon certifies to the fact that the animal originally nominated is not fit to compete. It is to be noted that the substitute is subject to the same conditions as the original nomination.

Trophies will be competed for annually, and each year's winner will be presented with a suitably inscribed Sash. Special Sashes will also be awarded to the competitors placed second, third, fourth, fifth and sixth.

## SADDLE HORSES

(15 hands or over)

Entry Fees, \$8; R.A.S. of V. Members, \$4 (unless otherwise stated).

## CLASS

**164. \*HACK (14 stone) (Special).—For mares or geldings which have not won a first prize as hacks competing singly (Consolation Classes excepted), at any Australian Royal Show at time of judging. Prizes: \$20, \$12, \$8, Card for 4th, 5th and 6th.**

- 157 Burton, Miss K. L., XANADU.  
 169 Bowman, Mrs. Dianne C., DREAM BOAT.  
 173 Calder, Mrs. N. J., & D. J. Whittle, CELESTIAL BOY.  
 229 Claney, A. R., & R. Bektash, PALARA.  
 276 Coonan, Peter Sidney, DONOVAN.  
 339 Darley, Mrs. O., & Miss M. Edwards, WALDO.  
 357 Dellow-Mellington, Mrs. M. N., GRANMERE.  
 416 Ennis, Miss Jan, ROYAL FAIR.  
 452 Field, T. A. & R. A., MORELAND.  
 484 Francis, W. R., RED BARON.  
 629 Hubble, Norman C., KILAKARI.  
 880 Mallinson, Mrs. Christine, SILHOUETTE.  
 909 Melrose, Mrs. J. C., ST. JOHNS WOOD.  
 930 Mitchek, Miss R., BILLY JOHN.  
 975 Murphy, G. R., & Mrs. V. M. White, GRAND COMPANY.  
 999 Noblett, Mrs. G., & G. M. Crocker, JUSTIN.  
 1279 Thomas, Mrs. Colleen, TALWAR.  
 1291 Thompson, W. W., & G. Jarratt, BOLD ARCHER.  
 1293 Tims, Mrs. H. A., & M. Dowling, LUMINOUS.  
 1344 Walton, G. A., BEAUMONT.

**165. HACK (14 stone).—Prizes: \$30, \$20, \$10, Card for 4th, 5th and 6th.**

- 157 Burton, Miss K. L., XANADU.  
 169 Bowman, Mrs. Dianne C., DREAM BOAT.  
 173 Calder, Mrs. N. J., & D. J. Whittle, CELESTIAL BOY.  
 229 Claney, A. R., & R. Bektash, PALARA.  
 276 Coonan, Peter Sidney, DONOVAN.  
 339 Darley, Mrs. O., & Miss M. Edwards, WALDO.  
 357 Dellow-Mellington, Mrs. M. N., GRANMERE.  
 416 Ennis, Miss Jan, ROYAL FAIR.  
 437 Fear, Stan, CHRISTIAAN.  
 452 Field, T. A. & R. A., MORELAND.  
 463 Fitzgerald, Miss Judy, WITTON.  
 476 Forras, Miss Danielle, FERRARI.  
 484 Francis, W. R., RED BARON.  
 493 Gallagher, J. & J. A., SWITCHED ON.  
 629 Hubble, Norman C., KILAKARI.  
 768 Loving, M., DURANGO.  
 857 MacMillan, Mrs. D., & V. Corvi, MACALLISTER.  
 880 Mallinson, Mrs. Christine, SILHOUETTE.  
 909 Melrose, Mr. J. C., ST. JOHNS WOOD.  
 930 Mitchek, Miss R., BILLY JOHN.  
 975 Murphy, G. R., & Mrs. V. M. White, GRAND COMPANY.  
 999 Noblett, Mrs. G., & G. M. Crocker, JUSTIN.  
 1034 Osborne, Mrs. A. J. R., GAD STAR.

- 1027 Osborne, Mrs. A. J. R., PHANTOM.  
 1279 Thomas, Mrs. Colleen, TALWAR.  
 1290 Thomson, Miss Jean, BANTRY BOY.  
 1291 Thompson, W. W., & G. Jarratt, BOLD ARCHER.  
 1293 Tims, Mrs. H. A., & M. Dowling, LUMINOUS.  
 1344 Walton, G. A., BEAUMONT.

## CLASS

**166. \*HACK (12 stone) (Special). — For mares or geldings which have not won a first prize as hacks competing singly (Consolation Classes excepted) at any Australian Royal Show at time of judging.—Prizes: \$20, \$12, \$8. Card for 4th, 5th and 6th.**

- 78 Bennett, Miss Kathy, TRISTAN.  
 124 Brideoake, Miss Ann, GALWAY BLEND.  
 129 Broxam, Mrs. D., ALOTTA.  
 134 Bryant, Mrs. Anne, DOLLAR.  
 156 Burgermeister, Mrs. G., ADMIRAL.  
 227 Claney, A. R., BERKELEY SQUARE.  
 275 Coombs, Miss Marjorie, ROONEY.  
 285 Corvi, V., & Mrs. W. Christie, WILDWOOD.  
 288 Corvi, V., & Mrs. C. S. Mitton, PROSPECTOR.  
 294 Cowling, Miss Jenny, FIELD QUEST.  
 353 Deane, Mr. & Mrs. A. F., INVERGORDON.  
 406 Edwards, Miss R., SHIVOO.  
 418 Ewing, L. W., SULTAN.  
 436 Faulkner, D., & Miss H. McNee, CONTANGO.  
 472 Forde, Miss Glenys, LORD LINCOLN.  
 478 Forster, Miss C. A. & N. R., KERRISON.  
 573 Hamilton-Smith, Miss M. J., BEAU SOMMET.  
 609 Hill, Miss D., SALEM.  
 699 Kemp, Misses H., & M. Beggs, DESMOND J.  
 773 Loy, Mr. & Mrs. T. H., ROYAL MIST.  
 815 McGregor, Mrs. D. W., GYPSY MAGIC.  
 832 McKavanagh, Miss J., SAINT CINNA (imp. N.Z.).  
 852 McLeod, Mrs. L. & Miss V., MYTHIST.  
 881 Mallinson, Mrs. Christine, BAYTIME.  
 882 Maloney, Miss Maxene, QUIP.  
 913 Meursing, Miss A. M., TARKUS.  
 1005 Nunn, Mrs. J., IMPARTIAL.  
 1016 O'Connor, Miss J., JUNIOR PARTNER.  
 1026 Osborn, Miss Elizabeth L., GOLD DUST KELLY.  
 1060 Paynter, Mrs. Anne, SHARIFF.  
 1145 Rothue, Mrs. B., ROSTELLA.  
 1178 Scott, Mr. & Mrs. T. D., IMPACT.  
 1207 Skeen, B. J., & Miss L. L. Field, MORNINGTON.  
 1244 Stewart, Miss Sandra, BACHELOR.  
 1286 Thompson, Miss C., BARAK.  
 1358 Watson, K. G., SPRINGFIELD.  
 1364 Watt, Mrs. C. M., OUR SONNY.

**167. HACK (12 stone).—Prizes: \$30, \$12, \$10, Card for 4th, 5th and 6th.**

- 78 Bennett, Miss Kathy, TRISTAN.  
 124 Brideoake, Miss Ann, GALWAY BLEND.  
 129 Broxam, Mrs. D., ALOTTA.  
 134 Bryant, Mrs. Anne, DOLLAR.  
 156 Burgermeister, Mrs. G., ADMIRAL.  
 227 Claney, A. R., BERKELEY SQUARE.  
 275 Coombs, Miss Marjorie, ROONEY.  
 285 Corvi, V., & Mrs. W. Christie, WILDWOOD.  
 288 Corvi, V., & Mrs. C. S. Mitton, PROSPECTOR.  
 294 Cowling, Miss Jenny, FIELD QUEST.  
 353 Deane, Mr. & Mrs. A. F., INVERGORDON.  
 399 East, Mrs. S. N., HARBEE.  
 406 Edwards, Miss R., SHIVOO.  
 412 Emanuel, Miss Jennie, REALM.  
 418 Ewing, L. W., SULTAN.  
 436 Faulkner, D., & Miss H. McNee, CONTANGO.  
 455 Fisher, Miss Karen, OUR CADDY.  
 472 Forde, Miss Glenys, LORD LINCOLN.  
 478 Forster, Miss C. A. & N. R., KERRISON.  
 573 Hamilton-Smith, Miss M. J., BEAU SOMMET.  
 609 Hill, Miss D., SALEM.  
 699 Kemp, Misses H., & M. Beggs, DESMOND J.  
 749 Lewer, Miss Kate, DONEGAL.  
 773 Loy, Mr. & Mrs. T. H., ROYAL MIST.  
 815 McGregor, Mrs. D. W., GYPSY MAGIC.  
 832 McKavanagh, Miss J., SAINT CINNA (imp. N.Z.).  
 852 McLeod, Mrs. L. & Miss V., MYTHIST.



- 881 Mallinson, Mrs. Christine, BAYTIME.  
 882 Maloney, Miss Maxene, QUIP.  
 913 Meursing, Miss A. M., TARKUS.  
 1005 Nunn, Mrs. J., IMPARTIAL.  
 1016 O'Connor, Miss J., JUNIOR PARTNER.  
 1026 Osborn, Miss Elizabeth L., GOLD DUST KELLY.  
 1059 Patton, J., SCARBOROUGH FAIR.  
 1060 Paynter, Mrs. Anne, SHARIFF.  
 1145 Rothque, Mrs. B., ROSTELLA.  
 1178 Scott, Mr. & Mrs. T. D., IMPACT.  
 1207 Skeen, B. J., & Miss L. L. Field, MORNING-TON.  
 1244 Stewart, Miss Sandra, BACHELOR.  
 1286 Thompson, Miss C., BARAK.  
 1320 Uren, Mrs. C., PERSEVERANCE.  
 1358 Watson, K. G., SPRINGFIELD.  
 1364 Watt, Mrs. C. M., OUR SONNY.  
 1411 Wilson, Mrs. D. M., LURE.

1- 749. MISS. KATE. LEWIS.

#### CLASS

168. \*HACK (10 stone) (Special). — For mares or geldings which have not won a first prize as hacks competing singly (Consolation Classes excepted), at any Australian Royal Show at time of judging.—Prizes: \$20, \$12, \$8, Card for 4th, 5th and 6th.

- 9 Anderson, Miss Lyn, TULLABONG.  
 12 Ansell, M., & Miss A. Marsh, APPLY.  
 55 Bath, Miss Anne, MON-AMI.  
 94 Blake, Miss Catherine, WHIRALUKA.  
 113 Bradford, Miss J., JUSTUELLA.  
 114 Bradford, Miss J., GLENWOOD.  
 2-165 Bywater, Miss S., IDLE THOUGHTS.  
 172 Cain, Mrs. M., BALMORAL.  
 198 Carter, Mrs. K., CROWN PRINCE.  
 228 Claney, A. R., NICHELEN.  
 289 Corvi, V., & H. G. A. Ruler, PINSON.  
 358 Dellow-Mellington, Mrs. M. N., MY KITTEN.  
 4-415 Ennis, Miss Jan, SHAMROCK.  
 428 Farrar, Ian, ALL QUALITY.

- 483 Francis, R. W., & R. T. Rapsey, COPPER EARL.  
 542 Grant, Mrs. J., ERGO.  
 586 Harrison, Mr. C., & Mrs. S. Whimpress, SWANSON.  
 589 Harrison, Mrs. Judith, MADDIGAN.  
 689 Kellock, R. G. & J. G., BRIGALOW BOY.  
 695 Lewis, Miss Sharon, COPPERWOOD.  
 772 Loxton, Miss L., SONNET.  
 837 Mackinnon, Mrs. R., SAVOIR FAIRE.  
 929 Missen, C. M., PARKDALE.  
 938 Mitton, Mrs. C. S., PARK LANE.  
 943 Moore, Mrs. E., SPECTRUM.  
 989 Nelson, C. & B., MACLOCK.  
 998 Noblett, Mrs. G. M., & G. M. Crocker, FLEET STREET.  
 1010 Oatley, Miss Rosalind, GOLDEN SUPREME.  
 6-1015 O'Connor, Miss J., CONCORDE.  
 1018 Oehm, P. W., PRUSSE.  
 1058 Patten, Barry, SUN WELKIN.  
 1094 Plozza, Miss P., SERIOSA.  
 1159 Rutter, Miss P., KOREE.  
 1175 Schlyder, L. A., & Miss S. Wilton, OUR GUY.  
 1210 Smith, J. R. & Mrs. F., CARDINAL.  
 1221 Soster, Mrs. D., SHANNONDOAH.  
 1271 Taylor, Mrs. P. J., RAZAMATAZ.  
 1292 Timmins, S. J., & G. Jarratt, VALLEY DUKE.  
 1306 Treacy, Miss Geraldine, QUIET TOWN.  
 1325 Van Heythuysen, T., GAINSBOROUGH.  
 1351 Ward, Miss J., MARIA.  
 1391 Williams, Miss Fiona, REDWOOD.  
 1410 Wilson, Mrs. D. M., SEAQUA.

#### CLASS

169. HACK (10 stone). — Prizes: \$30, \$20, \$10, Card for 4th, 5th and 6th.

- 9 Anderson, Miss Lyn, TULLABONG.  
 6-12 Ansell, M., & Miss A. Marsh, APPLY.  
 55 Bath, Miss Anne, MON-AMI.  
 94 Blake, Miss Catherine, WHIRALUKA.  
 113 Bradford, Miss J., JUSTUELLA.  
 114 Bradford, Miss J., GLENWOOD.  
 120 Bray, Mrs. Ann, SARAH GAMP.  
 127 Brown, Mr. C. G., RED HAWK.

# DON'T MISS

# DANDENONG A. & P. SOCIETY'S - ANNUAL SHOW -

SATURDAY AND SUNDAY

8th-9th NOVEMBER, 1975

GREAVES RESERVE SHOWGROUND

BENNET ST., DANDENONG WEST

Secretary: John English, P.O. Box 243, Noble Park, 3174

Telephone: 546 4682

Entries Closing Dates:—

Cats 13th October, Dogs 10th October, Horses, Home Crafts and Hobbies  
 18th October, Cattle, Sheep, Poultry, Cavies, Cage Birds, Pigeons, etc.  
 25th October.



## SADDLE SECTION

- 165 Bywater, Miss S., IDLE THOUGHTS.  
 172 Cain, Mrs. M., BALMORAL.  
 198 Carter, Mrs. K., CROWN PRINCE.  
 3-220 Cherry, Miss H. S., AACHEN.  
 228 Claney, A. R., NICHELEN.  
 4-259 Colclough, Miss L. J., SPANISH HARLEM.  
 1-283 Corvi, V., & C. R. Brazier, TRINITY.  
 289 Corvi, V., & H. G. A. Ruler, PINSON.  
 290 Corvi, V., & Miss A. Seymour-Wells, BOLD BEAU.  
 5-324 Curcio, Mrs. R. L., IDLEWILD.  
 371 Dobson, G. & D., TARBONNE.  
 400 East, Mrs. S. N., CALLAHAN.  
 403 Edmonds, Miss C., FAMECHON.  
 415 Ennis, Miss Jan, SHAMROCK.  
 428 Farrar, Ian, ALL QUALITY.  
 483 Francis, R. W., & R. T. Rapsey, COPPER EARL.  
 494 Gallagher, J. & J. A., DUTCH STAR.  
 542 Grant, Mrs. J., ERGO.  
 586 Harrison, Mr. C., & Mrs. S. Whimpress, SWANSON.  
 589 Harrison, Mrs. Judith, MADDIGAN.  
 602 Hearn, Linden D., DAVID.  
 689 Kellock, R. G. & J. G., BRIGALOW BOY.  
 695 Lewis, Miss Sharon, COPPERWOOD.  
 772 Loxton, Miss L., SONNET.  
 837 Mackinnon, Mrs. R., SAVOIR FAIRE.  
 929 Missen, C. M., PARKDALE.  
 938 Mitton, Mrs. C. S., PARK LANE.  
 943 Moore, Mrs. E., SPECTRUM.  
 989 Nelson, C. & B., MACLOCK.  
 998 Noblett, Mrs. G. M., & G. M. Crocker, FLEET STREET.  
 1010 Oatley, Miss Rosalind, GOLDEN SUPREME.  
 1015 O'Connor, Miss J., CONCORDE.  
 1018 Oehm, P. W., PRUSSE.  
 1058 Patten, Barry, SUN WELKIN.  
 1094 Plozza, Miss P., SERIOSA.  
 2-1103 Pratley, Mrs. C. A., ROYALTY.  
 1159 Rutter, Miss P., KOREE.  
 1175 Schlyder, L. A., & Miss S. R. Wilton, OUR GUY.  
 1164 Scholtz, Miss L., EXALTED.  
 1210 Smith, J. R. & Mrs. F., CARDINAL.  
 1221 Soster, Mrs. D., SHANNONDOAH.  
 1271 Taylor, Mrs. P. J., RAZAMATAZ.  
 1292 Timmins, S. J., & G. Jarratt, VALLEY DUKE.  
 1306 Treacy, Miss Geraldine, QUIET TOWN.  
 1323 Vale, Miss F., NIJINSKY.  
 1325 Van Heythuysen, T., GAINSBOROUGH.  
 1351 Ward, Miss J., MARIA.  
 1391 Williams, Miss Fiona, REDWOOD.  
 1410 Wilson, Mrs. D. M., SEAQUA.

## CLASS

**170. \*LADY'S HACK, 15 hands or over (to be ridden by an equestrienne when judged (Special). Prizes: \$20, \$12, \$8, Card for 4th, 5th and 6th.**

- 9 Anderson, Miss Lyn, TULLABONG.  
 12 Ansell, M., & Miss A. Marsh, APPLY.  
 55 Bath, Miss Anne, MON-AMI.  
 94 Blake, Miss Catherine, WHIRALUKA.  
 113 Bradford, Miss J., JUSTUELLA.  
 114 Bradford, Miss J., GLENWOOD.  
 120 Bray, Mrs. Ann, SARAH GAMP.  
 124 Brideoake, Miss Ann, GALWAY BLEND.  
 127 Brown, Mr. C. G., RED HAWK.  
 129 Broxam, Mrs. D., ALOTTA.  
 134 Bryant, Mrs. Anne, DOLLAR.  
 156 Burgermeister, Mrs. G., ADMIRAL.  
 157 Burton, Miss K. L., XANADU.  
 165 Bywater, Miss S., IDLE THOUGHTS.  
 2-172 Cain, Mrs. M., BALMORAL.  
 220 Cherry, Miss H. S., AACHEN.  
 228 Claney, A. R., NICHELEN.  
 259 Colclough, Miss L. J., SPANISH HARLEM.  
 275 Coombs, Miss Marjorie, ROONEY.  
 283 Corvi, V., & C. R. Brazier, TRINITY.  
 289 Corvi, V., & H. G. A. Ruler, PINSON.  
 294 Cowling, Miss Jenny, FIELD QUEST.  
 324 Curcio, Mrs. R. L., IDLEWILD.  
 353 Deane, Mr. & Mrs. A. F., INVERGORDON.  
 357 Dellow-Mellington, Mrs. M. N., GRANMERE.  
 371 Dobson, G. & D., TARBONNE.  
 399 East, Mrs. S. N., HARBEE.  
 400 East, Mrs. S. N., CALLAHAN.  
 403 Edmonds, Miss C., FAMECHON.  
 406 Edwards, Miss R., SHIVOO.

- 412 Emanuel, Miss Jennie, REALM.  
 415 Ennis, Miss Jan, SHAMROCK.  
 418 Ewing, L. W., SULTAN.  
 428 Farrar, Ian, ALL QUALITY.  
 455 Fisher, Miss Karen, OUR CADDY.  
 472 Forde, Miss Glenys, LORD LINCOLN.  
 478 Forster, Miss C. A., & N. R., KERRISON.  
 483 Francis, R. W., & R. T. Rapsey, COPPER EARL.  
 494 Gallagher, J. & J. A., DUTCH STAR.  
 542 Grant, Mrs. J., ERGO.  
 573 Hamilton-Smith, Miss M. J., BEAU SOMMET.  
 589 Harrison, Mrs. Judith, MADDIGAN.  
 609 Hill, Miss D., SALEM.  
 689 Kellock, R. G. & J. G., BRIGALOW BOY.  
 699 Kemp, Misses H. & M. Beggs, DESMOND J.  
 749 Lewer, Miss Kate, DONEGAL.  
 695 Lewis, Miss Sharon, COPPERWOOD.  
 815 McGregor, Mrs. D. W., GYPSY MAGIC.  
 832 McKavanagh, Miss J., SAINT CINNA (imp. N.Z.).  
 837 Mackinnon, Mrs. R., SAVOIR FAIRE.  
 881 Mallinson, Mrs. Christine, BAYTIME.  
 882 Maloney, Miss Maxene, QUIP.  
 913 Meursing, Miss A. M., TARKUS.  
 929 Missen, C. M., PARKDALE.  
 938 Mitton, Mrs. C. S., PARK LANE.  
 943 Moore, Mrs. E., SPECTRUM.  
 989 Nelson, C. & B., MACLOCK.  
 993 Noblett, Mrs. G. M., & G. M. Crocker, FLEET STREET.  
 1005 Nunn, Mrs. J., IMPARTIAL.  
 1010 Oatley, Miss Rosalind, GOLDEN SUPREME.  
 1015 O'Connor, Miss J., CONCORDE.  
 1018 Oehm, P. W., PRUSSE.  
 1058 Patten, Barry, SUN WELKIN.  
 1059 Patton, J., SCARBOROUGH FAIR.  
 1060 Paynter, Mrs. Anne, SHARIFF.  
 1094 Plozza, Miss P., SERIOSA.  
 1103 Pratley, Mrs. C. A., ROYALTY.  
 1145 Rothque, Mrs. B., ROSTELLA.  
 1159 Rutter, Miss P., KOREE.  
 1175 Schlyder, L. A., & Miss S. Wilton, OUR GUY.  
 1164 Scholtz, Miss L., EXALTED.  
 1178 Scott, Mr. & Mrs. T. D., IMPACT.  
 1207 Skeen, B. J., & Miss L. L. Field, MORNING-TON.  
 1210 Smith, J. R., & Mrs. F., CARDINAL.  
 1221 Soster, Mrs. D., SHANNONDOAH.  
 1244 Stewart, Miss Sandra, BACHELOR.  
 1271 Taylor, Mrs. P. J., RAZAMATAZ.  
 1286 Thompson, Miss C., BARAK.  
 1292 Timmins, S. J. & G. Jarratt, VALLEY DUKE.  
 1306 Treacy, Miss Geraldine, QUIET TOWN.  
 1323 Vale, Miss F., NIJINSKY.  
 1325 Van Heythuysen, T., GAINSBOROUGH.  
 1351 Ward, Miss J., MARIA.  
 1364 Watt, Mrs. C. M., OUR SONNY.  
 1391 Williams, Miss Fiona, REDWOOD.  
 1410 Wilson, Mrs. D. M., SEAQUA.

## CLASS

**171. \*GENTLEMAN'S HACK, 15 hands or over (to be ridden by a gentleman 18 years old or older when judged). (Special). — Prizes: \$20, \$12, \$8, Card for 4th, 5th and 6th.**

- 5-78 Bennett, Miss Kathy, TRISTAN.  
 127 Brown, Mr. C. G., RED HAWK.  
 169 Bowman, Mrs. Dianne C., DREAM BOAT.  
 173 Calder, Mrs. N. J., & D. J. Whittle, CELESTIAL BOY.  
 229 Claney, A. R., & R. Bektash, PALARA.  
 259 Colclough, Miss L. J., SPANISH HARLEM.  
 273 Coonan, Peter Sidney, DONOVAN.  
 285 Corvi, V., & Mrs. W. Christie, WILDWOOD.  
 1-288 Corvi, V., & Mrs. C. S. Mitton, PROSPECTOR.  
 289 Corvi, V., & H. G. A. Ruler, PINSON.  
 290 Corvi, V., & Miss A. Seymour-Wells, BOLD BEAU.  
 294 Cowling, Miss Jenny, FIELD QUEST.  
 339 Darley, Mrs. O., & Miss M. Edwards, WALDO.  
 353 Deane, Mr. & Mrs. A. F., INVERGORDON.  
 357 Dellow-Mellington, Mrs. M. N., GRANMERE.  
 4-412 Emanuel, Miss Jennie, REALM.  
 416 Ennis, Miss Jan, ROYAL FAIR.  
 428 Farrar, Ian, ALL QUALITY.  
 436 Faulkner, D., & Miss H. McNee, CONTANGO.  
 437 Fear, Stan, CHRISTIAN.  
 452 Field, T. A. & R. A., MORELAND.  
 463 Fitzgerald, Miss Judy, WITTON.  
 476 Forras, Miss Danielle, FERRARI.



## SADDLE SECTION

- 484 Francis, W. R., RED BARON.  
 493 Gallagher, J. & J. A., SWITCHED ON.  
 586 Harrison, Mr. C., & Mrs. S. Whimpress, SWANSON.  
 629 Hubble, Norman C., KILAKARI.  
 768 Loving, M., DURANGO.  
 773 Loy, Mr. & Mrs. T. H., ROYAL MIST.  
 815 McGregor, Mrs. D. W., GYPSY MAGIC.  
 832 McKavanagh, Miss J., SAINT CINNA (imp. N.Z.).  
 852 McLeod, Mrs. L., & Miss V., MYTHIST.  
 857 MacMillan, Mrs. D., & V. Corvi, MACALLISTER.  
 909 Melrose, Mr. J. C., ST. JOHNS WOOD.  
 2-930 Mitchek, Miss R., BILLY JOHN.  
 975 Murphy, G. R., & Mrs. V. M. White, GRAND COMPANY.  
 999 Noblett, Mrs. G., & G. M. Crocker, JUSTIN.  
 1016 O'Connor, Miss J., JUNIOR PARTNER.  
 1026 Osborn, Miss Elizabeth L., GOLD DUST KELLY.  
 1027 Osborne, Mrs. A. J. R., PHANTOM.  
 1059 Patton, J., SCARBOROUGH FAIR.  
 1145 Rothque, Mrs. B., ROSTELLA.  
 1178 Scott, Mr. & Mrs. T. D., IMPACT.  
 1207 Skeen, B. J., & Miss L. L. Field, MORNINGTON.  
 3-1290 Thomson, Miss Jean, BANTRY BOY.  
 6-1291 Thompson, W. W., & G. Jarratt, BOLD ARCHER.  
 1320 Uren, Mrs. C., PERSEVERANCE.  
 1344 Walton, G. A., BEAUMONT.  
 1351 Ward, Miss J., MARIA.  
 1358 Watson, K. G., SPRINGFIELD.  
 1364 Watt, Mrs. C. M., OUR SONNY.  
 1411 Wilson, Mrs. D. M., LURE.

## CLASS

**172. \*BEST MARE (HACK), over 15 hands, showing a percentage of Thoroughbred qualities and, in the opinion of the judge being suitable for the breeding of hacks. To be ridden by a lady or gentleman. (Special).—Prizes. \$20, \$12, \$8, Card for 4th, 5th and 6th.**

- 5-113 Bradford, Miss J., JUSTUELLA.  
 6-120 Bray, Mrs. Ann, SARAH GAMP.  
 2-283 Corvi, V., & C. R. Brazier, TRINITY.  
 357 Dellow-Mellington, Mrs. M. N., GRANMERE.  
 358 Dellow-Mellington, Mrs. M. N., MY KITTEN.  
 428 Farrar, Ian, ALL QUALITY.  
 493 Gallagher, J. & J. A., SWITCHED ON.  
 772 Loxton, Miss L., SONNET.  
 815 McGregor, Mrs. D. W., GYPSY MAGIC.  
 4-1271 Taylor, Mrs. P. J., RAZAMATAZ.  
 3-1351 Ward, Miss J., MARIA.  
 1410 Wilson, Mrs. D. M., SEAQUA.

**173. \*PAIR OF HACKS, 14 stone (Special). — Prizes: \$30, \$20, \$10, Card. Entry fee per single entry, \$5; R.A.S. of V. Members, \$3.**

- 1-157 Burton, Miss K. L., XANADU.  
 3-169 Bowman, Mrs. Dianne C., DREAM BOAT.  
 1-173 Calder, Mrs. N. J., & D. J. Whittle, CELESTIAL BOY.  
 229 Claney, A. R., & R. Bektash, PALARA.  
 2-276 Coonan, Peter Sidney, DONOVAN.  
 339 Darley, Mrs. O., & Miss M. Edwards, WALDO.  
 357 Dellow-Mellington, Mrs. M. N., GRANMERE.  
 416 Ennis, Miss Jan, ROYAL FAIR.  
 437 Fear, Stan, CHRISTIAAN.  
 463 Fitzgerald, Miss Judy, WITTON.  
 2-484 Francis, W. R., RED BARON.  
 493 Gallagher, J., & J. A., SWITCHED ON.  
 629 Hubble, Norman C., KILAKARI.  
 768 Loving, M., DURANGO.  
 880 Mallinson, Mrs. Christine, SILHOUETTE.  
 909 Melrose, Mr. J. C., ST. JOHNS WOOD.  
 930 Mitchek, Miss R., BILLY JOHN.  
 975 Murphy, G. R., & Mrs. V. M. White, GRAND COMPANY.  
 999 Noblett, Mrs. G., & G. M. Crocker, JUSTIN.  
 1027 Osborne, Mrs. A. J. R., PHANTOM.  
 1279 Thomas, Mrs. Colleen, TALWAR.  
 3-1290 Thomson, Miss Jean, BANTRY BOY.  
 1291 Thompson, W. W., & G. Jarratt, BOLD ARCHER.  
 1344 Walton, G. A., BEAUMONT.

## CLASS

**174. \*PAIR OF HACKS, 12 stone (Special). — Prizes: \$30, \$20, \$10, Card. Entry fee per single entry, \$5; R.A.S. of V. Members, \$3.**

- 4-78 Bennett, Miss Kathy, TRISTAN.  
 124 Brideoake, Miss Ann, GALWAY BLEND.  
 129 Broxam, Mrs. D., ALOTTA.  
 135 Bryant, Mrs. Anne, DOLLAR.  
 227 Claney, A. R., BERKELEY SQUARE.  
 275 Coombs, Miss Marjorie, ROONEY.  
 285 Corvi, V., & Mrs. W. Christie, WILDWOOD.  
 288 Corvi, V., & Mrs. C. S. Mitton, PROSPECTOR.  
 294 Cowling, Miss Jenny, FIELD QUEST.  
 2-353 Deane, Mr. & Mrs. A. F., INVERGORDON.  
 399 East, Mrs. S. N., HARBEE.  
 406 Edwards, Miss R., SHIVOO.  
 412 Emanuel, Miss Jennie, REALM.  
 418 Ewing, L. W., SULTAN.  
 436 Faulkner, D., & Miss H. McNee, CONTANGO.  
 472 Forde, Miss Glenys, LORD LINCOLN.  
 4-478 Forster, Miss C. A. & N. R., KERRISON.  
 4-573 Hamilton-Smith, Miss M. J., BEAU SOMMET.  
 609 Hill, Miss D., SALEM.  
 749 Lewer, Miss Kate, DONEGAL.  
 832 McKavanagh, Miss J., SAINT CINNA (imp. N.Z.).  
 3-852 McLeod, Mrs. L., & Miss V., MYTHIST.  
 881 Mallinson, Mrs. Christine, BAYTIME.  
 882 Maloney, Miss Maxene, QUIP.  
 913 Meursing, Miss A. M., TARKUS.  
 1005 Nunn, Mrs. J., IMPARTIAL.  
 3-1016 O'Connor, Miss J., JUNIOR PARTNER.  
 1026 Osborn, Miss Elizabeth L., GOLD DUST KELLY.  
 1059 Patton, J., SCARBOROUGH FAIR.  
 1060 Paynter, Mrs. Anne, SHARIFF.  
 1145 Rothque, Mrs. B., ROSTELLA.  
 1178 Scott, Mr. & Mrs. T. D., IMPACT.  
 1207 Skeen, B. J., & Miss L. L. Field, MORNINGTON.  
 1244 Stewart, Miss Sandra, BACHELOR.  
 2-1286 Thompson, Miss C., BARAK.  
 1320 Uren, Mrs. C., PERSEVERANCE.  
 1358 Watson, K. G., SPRINGFIELD.  
 1364 Watt, Mrs. C. M., OUR SONNY.

**175. \*PAIR OF HACKS, 10 stone (Special). — Prizes: \$30, \$20, \$10, Card, all presented by TUBEMAKERS OF AUSTRALIA LTD., STEWART & LLOYDS DIVISION, 157 CITY ROAD, SOUTH MELBOURNE. Entry fee per single entry \$5; R.A.S. of V. Members, \$3.**

- 9 Anderson, Miss Lyn, TULLABONG.  
 1-12 Ansell, M., & Miss A. Marsh, APPLY.  
 55 Bath, Miss Anne, MON-AMI.  
 94 Blake, Miss Catherine, WHIRALUKA.  
 114 Bradford, Miss J., GLENWOOD.  
 120 Bray, Mrs. Ann, SARAH GAMP.  
 127 Brown, Mr. C. G., RED HAWK.  
 165 Bywater, Miss S., IDLE THOUGHTS.  
 2-220 Cherry, Miss H. S., AACHEN.  
 228 Claney, A. R., NICHELEN.  
 259 Colclough, Miss L. J., SPANISH HARLEM.  
 283 Corvi, V., & C. R. Brazier, TRINITY.  
 289 Corvi, V., & H. G. A. Ruler, PINSON.  
 290 Corvi, V., & Miss A. Seymour-Wells, BOLD BEAU.  
 4-324 Curcio, Mrs. R. L., IDLEWILD.  
 371 Dobson, G. & D., TARBONNE.  
 400 East, Mrs. S. N., CALLAHAN.  
 403 Edmonds, Miss C., FAMECHON.  
 415 Ennis, Miss Jan, SHAMROCK.  
 428 Farrar, Ian, ALL QUALITY.  
 3-483 Francis, R. W., & R. T. Rapsey, COPPER EARL.  
 494 Gallagher, J. & J. A., DUTCH STAR.  
 542 Grant, Mrs. J., ERGO.  
 586 Harrison, Mr. C., & Mrs. S. Whimpress, SWANSON.  
 589 Harrison, Mrs. Judith, MADDIGAN.  
 602 Hearn, Linden D., DAVID.  
 689 Kellock, R. G. & J. G., BRIGALOW BOY.  
 695 Lewis, Miss Sharon, COPPERWOOD.  
 837 Mackinnon, Mrs. R., SAVOIRE FAIRE.  
 929 Missen, C. M., PARKDALE.  
 938 Mitton, Mrs. C. S., PARK LANE.  
 943 Moore, Mrs. E., SPECTRUM.



## SADDLE SECTION

- 989 Nelson, C. & B., MACLOCK.  
 1-998 Noblett, Mrs. G. M., & G. M. Crocker, FLEET STREET.  
 3-1018 Oehm, P. W., PRUSSE.  
 4-1058 Patten, Barry, SUN WELKIN.  
 2-1094 Plozza, Miss P., SERIOSA.  
 1103 Pratley, Mrs. C. A., ROYALTY.  
 1159 Rutter, Miss P., KOREE.  
 1175 Schlyder, L. A., & Miss S. F. Wilton, OUR GUY.  
 1164 Scholtz, Miss L., EXALTED.  
 1210 Smith, J. R., & Mrs. F., CARDINAL.  
 1271 Taylor, Mrs. P. J., RAZAMATAZ.  
 1292 Timmins, S. J., & G. Jarratt, VALLEY DUKE.  
 1306 Treacy, Miss Geraldine, QUIET TOWN.  
 1323 Vale, Miss F., NIJINSKY.  
 1325 Van Heythuysen, T., GAINSBOROUGH.  
 1351 Ward, Miss J., MARIA.  
 1391 Williams, Miss Fiona, REDWOOD.

## CLASS

**176. \*TEAM OF FOUR HACKS, 15 hands or over. (Special). (To be ridden by ladies and/or gentlemen.—Prizes: \$40, \$24, \$16. Entry fee per single entry \$5; R.A.S. of V. Members, \$3.**

- 9 Anderson, Miss Lyn, TULLABONG.  
 12 Ansell, M., & Miss A. Marsh, APPLY.  
 1-55 Bath, Miss Anne, MON-AMI.  
 94 Blake, Miss Catherine, WHIRALUKA.  
 114 Bradford, Miss J., GLENWOOD.  
 124 Brideoake, Miss Ann, GALWAY BLEND.  
 127 Brown, Mr. C. G., RED HAWK.  
 134 Bryant, Mrs. Anne, DOLLAR.  
 2-157 Burton, Miss K. L., XANADU.  
 2-169 Bowman, Mrs. Dianne C., DREAM BOAT.  
 173 Calder, Mrs. N. J., & D. J. Whittle, CELESTIAL BOY.  
 220 Cherry, Miss H. S., AACHEN.  
 228 Claney, A. R., NICHELEN.  
 229 Claney, A. R., & R. Bektash, PALARA.  
 259 Colclough, Miss L. J., SPANISH HARLEM.  
 275 Coombs, Miss Marjorie, ROONEY.  
 276 Coonan, Peter Sidney, DONOVAN.  
 285 Corvi, V., & Mrs. W. Christie, WILDWOOD.  
 288 Corvi, V., & Mrs. C. S. Mitton, PROSPECTOR.  
 289 Corvi, V., & H. G. A. Ruler, PINSON.  
 290 Corvi, V., & Miss A. Seymour-Wells, BOLD BEAU.  
 294 Cowling, Miss Jenny, FIELD QUEST.  
 339 Darley, Mrs. O., & Miss M. Edwards, WALDO.  
 353 Deane, Mr. & Mrs. A. F., INVERGORDON.  
 371 Dobson, G. & D., TARBONNE.  
 399 East, Mrs. S. N., HARBEE.  
 400 East, Mrs. S. N., CALLAHAN.  
 406 Edwards, Miss R., SHIVOO.  
 412 Emanuel, Miss Jennie, REALM.  
 415 Ennis, Miss Jan, SHAMROCK.  
 416 Ennis, Miss Jan, ROYAL FAIR.  
 436 Faulkner, D., & Miss H. McNee, CONTANGO.  
 347 Fear, Stan, CHRISTIAAN.  
 3-463 Fitzgerald, Miss Judy, WITTON.  
 472 Forde, Miss Glenys, LORD LINCOLN.  
 478 Forster, Miss C. A., & N. R., KERRISON.  
 1-483 Francis, R. W., & R. T. Rapsey, COPPER EARL.  
 484 Francis, W. R., RED BARON.  
 493 Gallagher, J. & J. A., SWITCHED ON.  
 494 Gallagher, J. & J. A., DUTCH STAR.  
 542 Grant, Mrs. J., ERGO.  
 3-573 Hamilton-Smith, Miss M. J., BEAU SOMMET.  
 586 Harrison, Mr. C., & Mrs. S. Whimpress, SWANSON.  
 589 Harrison, Mrs. Judith, MADDIGAN.  
 602 Hearn, Linden D., DAVID.  
 609 Hill, Miss D., SALEM.  
 689 Kellock, R. G. & J. G., BRIGALOW BOY.  
 768 Loving, M., DURANGO.  
 832 McKavanagh, Miss J., SAINT CINNA (imp. N.Z.).  
 852 McLeod, Mrs. L., & Miss V., MYTHIST.  
 3-880 Mallinson, Mrs. Christine, SILHOUETTE.  
 882 Maloney, Miss Maxene, QUIP.  
 1-913 Meursing, Miss A. M., TARKUS.  
 929 Missen, C. M., PARKDALE.  
 938 Mitton, Mrs. C. S., PARK LANE.  
 943 Moore, Mrs. E., SPECTRUM.  
 975 Murphy, G. R., & Mrs. V. M. White, GRAND COMPANY.  
 998 Noblett, Mrs. G. M., & G. M. Crocker, FLEET STREET.

- 1005 Nunn, Mrs. J., IMPARTIAL.  
 1018 Oehm, P. W., PRUSSE.  
 1026 Osborn, Miss Elizabeth L., GOLD DUST KELLY.  
 1027 Osborne, Mrs. A. J. R., PHANTOM.  
 1058 Patten, Barry, SUN WELKIN.  
 1059 Patton, J., SCARBOROUGH FAIR.  
 1060 Paynter, Mrs. Anne, SHARIFF.  
 1145 Rothque, Mrs. B., ROSTELLA.  
 1159 Rutter, Miss P., KOREE.  
 1164 Scholtz, Miss L., EXALTED.  
 1210 Smith, J. R., & Mrs. F., CARDINAL.  
 1244 Stewart, Miss Sandra, BACHELOR.  
 1279 Thomas, Mrs. Colleen, TALWAR.  
 1290 Thomson, Miss Jean, BANTRY BOY.  
 1291 Thompson, W. W., & G. Jarratt, BOLD ARCHER.  
 1292 Timmins, S. J., & G. Jarratt, VALLEY DUKE.  
 2-1320 Uren, Mrs. C., PERSEVERENCE.  
 1325 Van Heythuysen, T., GAINSBOROUGH.  
 1351 Ward, Miss J., MARIA.  
 1391 Williams, Miss Fiona, REDWOOD.

Hacks competing in the above Classes need not necessarily belong to the same owner, and may be nominated singly. Owners may "pair or team up". In the event of a team separately owned winning, the prize will be divided.

## SPECIAL PRIZE.

## CLASS

**177. \*(THE "COL. A. V. POPE CUP").**

The "Col. A. V. Pope" Silver Cup and Special Ribbon. Cup presented by COL. A. V. POPE for the best 12 or 14 stone hack which, in the opinion of the Judge, shows thoroughbred qualities: each exhibit also to be judged for the manners, paces, and performance. The competition will be open to geldings and mares shown in the 12 and 14 stone hack classes. An exhibit may be ridden by a lady or gentleman. The ownership of the Cup shall not pass to the winning exhibitor, but shall remain in the Society's property. The name of the winning exhibitor each year will be engraved on the Cup.

ALL ENTRIES MUST BE IN THE HANDS OF THE DIRECTOR AT THE OFFICE OF THE SOCIETY BY 4.30 P.M., WEDNESDAY, 18th JUNE.

## ENTRY FREE.

- 78 Bennett, Miss Kathy, TRISTAN.  
 129 Broxam, Mrs. D., ALOTTA.  
 134 Bryant, Mrs. Anne, DOLLAR.  
 156 Burgermeister, Mrs. G., ADMIRAL.  
 157 Burton, Miss K. L., XANADU.  
 169 Bowman, Mrs. Dianne C., DREAM BOAT.  
 227 Claney, A. R., BERKELEY SQUARE.  
 276 Coonan, Peter Sidney, DONOVAN.  
 285 Corvi, V., & Mrs. W. Christie, WILDWOOD.  
 288 Corvi, V., & Mrs. C. S. Mitton, PROSPECTOR.  
 294 Cowling, Miss Jenny, FIELD QUEST.  
 339 Darley, Mrs. O., & Miss M. Edwards, WALDO.  
 353 Deane, Mr. & Mrs. A. F., INVERGORDON.  
 357 Dellow-Mellington, Mrs. M. N., GRANMERE.  
 399 East, Mrs. S. N., HARBEE.  
 406 Edwards, Miss R., SHIVOO.  
 412 Emanuel, Miss Jennie, REALM.  
 416 Ennis, Miss Jan, ROYAL FAIR.  
 436 Faulkner, D., & Miss H. McNee, CONTANGO.  
 437 Fear, Stan, CHRISTIAAN.  
 452 Field, T. A., & R. A., MORELAND.  
 455 Fisher, Miss Karen, OUR CADDY.  
 463 Fitzgerald, Miss Judy, WITTON.  
 472 Forde, Miss Glenys, LORD LINCOLN.  
 478 Forster, Miss C. A., & N. R., KERRISON.  
 483 Francis, R. W., & R. T. Rapsey, COPPER EARL.  
 484 Francis, W. R., RED BARON.  
 493 Gallagher, J. & J. A., SWITCHED ON.  
 609 Hill, Miss D., SALEM.  
 629 Hubble, Norman C., KILAKARI.  
 699 Kemp, Misses H. & M. Beggs, DESMOND J.  
 749 Lewer, Miss Kate, DONEGAL.  
 768 Loving, M., DURANGO.  
 773 Loy, Mr. & Mrs. T. H., ROYAL MIST.

N. D. A.



## SADDLE SECTION

- 815 McGregor, Mrs. D. W., GYPSY MAGIC.  
 832 McKavanagh, Miss J., SAINT CINNA (imp. N.Z.).  
 857 McMillan, Mrs. D., & V. Corvi, MACALLISTER.  
 880 Mallinson, Mrs. Christine, SILHOUETTE.  
 881 Mallinson, Mrs. Christine, BAYTIME.  
 882 Maloney, Miss Maxene, QUIP.  
 909 Melrose, Mr. J. C., ST. JOHNS WOOD.  
 913 Meursing, Miss A. M., TARKUS.  
 930 Mitchek, Miss R., BILLY JOHN.  
 975 Murphy, G. R., & Mrs. V. M. White, GRAND COMPANY.  
 999 Noblett, Mrs. G., & G. M. Crocker, JUSTIN.  
 1005 Nunn, Mrs. J., IMPARTIAL.  
 1016 O'Connor, Miss J., JUNIOR PARTNER.  
 1027 Osborne, Mrs. A. J. R., PHANTOM.  
 1034 Osborne, Mrs. A. J. R., GAD STAR.  
 1059 Patton, J., SCARBOROUGH FAIR.  
 1060 Paynter, Mrs. Anne, SHARIFF.  
 1145 Rothque, Mrs. B., ROSTELLA.  
 1178 Scott, Mr. & Mrs. T. D., IMPACT.  
 1207 Skeen, B. J., & Miss L. L. Field, MORNING-TON.  
 1244 Stewart, Miss Sandra, BACHELOR.  
 1279 Thomas, Mrs. Colleen, TALWAR.  
 1290 Thomson, Miss Jean, BANTRY BOY.  
 1291 Thompson, W. W., & G. Jarratt, BOLD ARCHER.  
 1293 Tims, Mrs. H. A., & M. Dowling, LUMINOUS.  
 1320 Uren, Mrs. C., PERSEVERANCE.  
 1344 Walton, G. A., BEAUMONT.  
 1358 Watson, K. G., SPRINGFIELD.  
 1411 Wilson, Mrs. D. M., LURE.

## SADDLE GALLOWAYS

(Over 14 and under 15 hands)

Entry Fees, \$8; R.A.S. of V. Members, \$4 (unless otherwise stated).

## CLASS

**178. \*MARE OR GELDING, over 14 hands 2 inches and under 15 hands. For mares or geldings which have not won a first prize as hacks, competing singly (Consolation Classes excepted), at any Australian Royal Show at time of judging. Special.—Prizes: \$20, \$12, \$8, Card for 4th, 5th and 6th.**

- 11 Ansell, Malcolm D., MASQUERADE.  
 96 Blizzard, R. E., ZHIVAGO 2nd.  
 111 Boyle, Mrs. D. M., PENELOPE.  
 126 Brown, Mr. C. G., DALVOLANT.  
 128 Brown, Miss Louise, TOP-HAT.  
 141 Bugg, Miss Robyn Margaret, MIDNIGHT MIST.  
 168 Bywater, Miss S., McWILLIAM.  
 6-226 Claney, A. R., BILLINUDGEL.  
 370 Diprose, M., & E. J. Webb, KOBYYBOYN CAWARRA.  
 401 Eden, C. C., LADY GAY.  
 402 Edmanson, Mrs. J., CHECKMATE.  
 430 Faulkner, D., & G. Sitch, RENDEZVOUS.  
 464 Foletta, H., & Mrs. P. FONTEYN.  
 475 Fornarich, H., CLARENDON SHARAB.  
 549 Green, Miss S., & Mrs. E. A., ILLUSTRIOUS.  
 4-584 Harris, P. A., YAMAHA.  
 585 Harrison, C., & Mrs. S. Whimpress, SAM-ANTHA.  
 598 Hayes, Miss W., NAGARI.  
 610 Hill, Miss D., SILVER CLOUD.  
 2-628 Howlett, Miss J., CLIFTON GOLDSTREAM.  
 676 Jones, Miss Tracey, NIMBUS.  
 677 Jones, T., RANGER.  
 737 Larcombe, P. A. & M. B., KEEGAN.  
 1-859 McNaught, Neil, MARBURG TAVERN.  
 5-937 Mitton, Mrs. C. S., MONASH.  
 989 Myers, Dr. & Mrs. R. G., MENACE.  
 1023 Osborne, Mrs. A. J. R., GRINDER.  
 1099 Porter, Mrs. D. B., MONSVIEW JANSI.  
 1211 Smith, J. R., & Mrs. F., CEFIL BACH OBERON.  
 1233 Stanton, Miss Pamela, JENNY.  
 1242 Stewart, Miss Inez, AL SHEEB.  
 1307 Treacy, Miss Geraldine, ZELDA.  
 1319 Tyrrell, Miss A., BROOKLYN.  
 1329 Vincent, Miss Carole, GLENBURN WHISPERING.  
 1355 Warnett, Mrs. P., DRAMBUIE.  
 3-1363 Watt, Mrs. C. M., OUR KRUGER.  
 1388 Willey, Miss Jacqueline, WINNINBURNE.

## CLASS

**179. MARE OR GELDING, over 14 hands 2 inches and under 15 hands.—Heavy.—Prizes, \$30, \$20, \$10, Card for 4th, 5th and 6th.**

- 1-11 Ansell, Malcolm D., MASQUERADE.  
 96 Blizzard, R. E., ZHIVAGO 2nd.  
 126 Brown, Mr. C. G., DALVOLANT.  
 141 Bugg, Miss Robyn Margaret, MIDNIGHT MIST.  
 291 Corvi, V., & The Late E. Stuart & Miss A. Seymour-Wells, CHIP ROCK.  
 402 Edmanson, Mrs. J., CHECKMATE.  
 4-477 Forras, Miss Marika, SIBON.  
 598 Hayes, Miss W., NAGARI.  
 610 Hill, Miss D., SILVER CLOUD.  
 676 Jones, Miss Tracey, NIMBUS.  
 859 McNaught, Neil, MARBURG TAVERN.  
 3-933 Mitchell, Mrs. F., SPIN.  
 937 Mitton, Mrs. C. S., MONASH.  
 942 Moore, Mrs. F., MCGREGOR.  
 980 Myers, Dr., & Mrs. R. G., MENACE.  
 2-1129 Richardson, J. C., & B. C., & J. A. Tuckett, ELEROADA NANCY.  
 1307 Treacy, Miss Geraldine, ZELDA.  
 1319 Tyrrell, Miss A., BROOKLYN.  
 1355 Warnett, Mrs. P., DRAMBUIE.  
 6-1363 Watt, Mrs. C. M., OUR KRUGER.  
 1406 Wilson, C. A., DAYDREAM.

**180. MARE OR GELDING, over 14 hands 2 inches and under 15 hands.—Light.—Prizes: \$30, \$20, \$10, Card for 4th, 5th and 6th.**

- 111 Boyle, Mrs. D. M., PENELOPE.  
 128 Brown, Miss Louise, TOP-HAT.  
 5-166 Bywater, Miss S., MORNING DEW.  
 168 Bywater, Miss S., McWILLIAM.  
 6-226 Claney, A. R., BILLINUDGEL.  
 370 Diprose, M., & E. J. Webb, KOBYYBOYN CAWARRA.  
 382 Dverman, Mrs. S., RALVON MELODY.  
 3-401 Eden, C. C., LADY GAY.  
 430 Faulkner, D., & G. Sitch, RENDEZVOUS.  
 434 Faulkner, D., & Mrs. N. Mitchell, WEST-MINSTER.  
 464 Foletta, H., & Mrs. P. FONTEYN.  
 475 Fornarich, H., CLARENDON SHARAB.  
 549 Green, Miss S., & Mrs. E. A., ILLUSTRIOUS.  
 1-584 Harris, P. A., YAMAHA.  
 585 Harrison, C., & Mrs. S. Whimpress, SAM-ANTHA.  
 2-628 Howlett, Miss J., CLIFTON GOLDSTREAM.  
 677 Jones, T., RANGER.  
 737 Larcombe, P. A. & M. B., KEEGAN.  
 4-874 Major, Miss Annette, BRONZE LAD.  
 1028 Osborne, Mrs. A. J. R., GRINDER.  
 1099 Porter, Mrs. D. B., MONSVIEW JANSI.  
 1211 Smith, J. R., & Mrs. F., CEFIL BACH OBERON.  
 1233 Stanton, Miss Pamela, JENNY.  
 1242 Stewart, Miss Inez, AL SHEEB.  
 1329 Vincent, Miss Carole, GLENBURN WHISPERING.  
 1388 Willey, Miss Jacqueline, WINNINBURNE.  
 1412 Wilson, Mrs. D. M., JASON.

**181. \*MARE OR GELDING, over 14 hands and not over 14 hands 2 inches. For mares or geldings which have not won a first prize as hacks, competing singly (Consolation Classes excepted), at any Australian Royal Show at time of judging. (Special).—Prizes: \$20, \$12, \$8, Card for 4th, 5th and 6th.**

- 25 Ashwood Arabian Stud, ASHWOOD BEAUTY.  
 70 Beggs, Miss M., GLENDENE.  
 122 Brideoake & Gleeson, CIBBIE.  
 136 Buckley, Miss Julie, POLONAISE.  
 160 Butler, Miss P., BRONZE.  
 167 Bywater, Miss S., RAGSON.  
 222 Chipperfield, Mrs. A., CLAREMONT.  
 4-284 Corvi, V., & Mrs. C. Chapelle, RHAPSODY.  
 287 Corvi, V., & W. Johnson, HARRIGAN.  
 325 Curcio, Mrs. R. L., ALBANY.  
 341 Darwin, C. & K., GRECO.  
 435 Faulkner, D. & E., IMPRESS.  
 2-466 Ford, Mr. & Mrs. P. H., MIDNIGHT HERO.  
 572 Hamilton, Mrs. S., & R. H. & C., KIAMA.  
 599 Hayes, D., GREY EMINENCE.



## SADDLE SECTION

- 692 Kenny, Miss Tracey, AVALON STAR.  
 738 Larkin, Miss G. E., OMAR.  
 764 Lind, D., & Miss P. Whelan, LINDCREST JUDY.  
 790 McConville, R., & Mrs. M., ALUSION.  
 3-853 McLeod, Mrs. L. & Miss V., KENEDA SILVER SHADOW.  
 860 McNaught, Neil, THE CAVALIER.  
 5-862 McNee, Miss Helen, SHANE.  
 879 Male, K. M., LUSTRE.  
 957 Morris, Miss J., TELSTAR.  
 976 Murphy, G. R., SOMERLYNN HONEY.  
 994 Onley, Miss Lynette, GAY SAMANTHA.  
 1022 O'Hagan, Peter, DAVIDIO.  
 1077 Penaluna, Mr. & Mrs. G. I., TIJUANA.  
 6-1093 Plozza, Miss P., WINDSONG.  
 1176 Schlyder, L. A., & Miss S. R. Wilton, THE HUSTLER.  
 1177 Schlyder, L. A., & Miss S. R. Wilton, HOMBRE.  
 1195 Sinclair, Miss B., DOMAIN.  
 1213 Smith, Mrs. K., MIDNIGHT SUN.  
 1228 Soutar, Miss Robin, CHERINDH.  
 1245 Stewart, Miss Sandra, BRIGHT STAR.  
 1280 Thomas, Mrs. Colleen, TIMOTHY JOHN.  
 1316 Tull, Miss Fiona, PARRAWYN.  
 1341 Walkinshaw, Miss Jan, OWENDALE WEST-MINSTER.  
 1376 White, Mrs. Alma, SILVER VANITY.  
 1407 Wilson, C. A., MARINA.

## CLASS

**182. MARE OR GELDING, over 14 hands and not over 14 hands 2 inches.—Heavy.—Prizes: \$30, \$20, \$10, Card for 4th, 5th and 6th.**

- 117 Brauns, Mrs. Joy, SIGNAL.  
 136 Buckley, Miss Julie, POLONAISE.  
 1-287 Corvi, V., & W. Johnson, HARRIGAN.  
 2-325 Curcio, Mrs. R. L., ALBANY.  
 4-466 Ford, Mr. & Mrs. P. H., MIDNIGHT HERO.  
 3-572 Hamilton, Mrs. S., & R. H. & C., KIAMA.  
 599 Hayes, D., GREY EMINENCE.  
 700 Kemp, Misses H. & M. Beggs, ROYAL MAIL.  
 6-750 Lewis, Miss Anna M., LEGEND.  
 860 McNaught, Neil, THE CAVALIER.  
 1169 Saunders, R. A. & V. L., GOODWOOD PARK JAN.  
 1177 Schlyder, L. A., & Miss S. R. Wilton, HOMBRE.  
 1228 Soutar, Miss Robin, CHERINDH.  
 1245 Stewart, Miss Sandra, BRIGHT STAR.  
 1341 Walkinshaw, Miss Jan, OWENDALE WEST-MINSTER.  
 5-1376 White, Mrs. Alma, SILVER VANITY.

**183. MARE OR GELDING, over 14 and not over 14 hands 2 inches—Light.—Prizes: \$30, \$20, \$10, Card for 4th, 5th and 6th.**

- 25 Ashwood Arabian Stud, ASHWOOD BEAUTY.  
 70 Beggs, Miss M., GLENDENE.  
 122 Brideoake & Gleeson, CIBBIE.  
 160 Butler, Miss P., BRONZE.  
 163 Byron, Mrs. B., TIJUANA.  
 167 Bywater, Miss S., RAGSON.  
 222 Chipperfield, Mrs. A., CLAREMONT.  
 238 Clark, M. N. & G., PRINCESS.  
 2-258 Colclough, M. L., & Mrs. E. A., THE MIKADO.  
 284 Corvi, V., & Mrs. C. Chapelle, RHAPSODY.  
 341 Darwin, C. & K., GRECO.  
 435 Faulkner, D. & E., IMPRESS.  
 583 Harris, Miss G., MELANI SABBALICK.  
 692 Kenny, Miss Tracey, AVALON STAR.  
 4-703 Kennett, K. L., MR. STORM.  
 738 Larkin, Miss G. E., OMAR.  
 764 Lind, D., & Miss P. Whelan, LINDCREST JUDY.  
 790 McConville, R., & Mrs. M., ALUSION.  
 5-853 McLeod, Mrs. L., & Miss V., KENEDA SILVER SHADOW.  
 862 McNee, Miss Helen, SHANE.  
 879 Male, K. M., LUSTRE.  
 3-920 Miller, E. R., & Corvi, V., IVANHOE 2nd.  
 957 Morris, Miss J., TELSTAR.  
 976 Murphy, G. R., SOMERLYNN HONEY.  
 994 Onley, Miss Lynette, GAY SAMANTHA.  
 1022 O'Hagan, Peter, DAVIDIO.  
 1077 Penaluna, Mr. & Mrs. G. I., TIJUANA.  
 1-1093 Plozza, Miss P., WINDSONG.

- 1176 Schlyder, L. A., & Miss S. R. Wilton, THE HUSTLER.  
 1195 Sinclair, Miss B., DOMAIN.  
 1213 Smith, Mrs. K., MIDNIGHT SUN.  
 1217 Sommers, Miss Q., & Miss A. Seymour-Wells, SAPPHIRE.  
 1280 Thomas, Mrs. Colleen, TIMOTHY JOHN.  
 1316 Tull, Miss Fiona, PARRAWYN.  
 1407 Wilson, C. A., MARINA.

## CLASS

**184. \*GENTLEMAN'S GALLOWAY HACK. — Over 14 and under 15 hands (to be ridden by a gentleman when judged). (Special). Prizes: \$20, \$12, \$8, Card for 4th, 5th and 6th.**

- 11 Ansell, Malcolm D., MASQUERADE.  
 25 Ashwood Arabian Stud, ASHWOOD BEAUTY.  
 117 Brauns, Mrs. Joy, SIGNAL.  
 122 Brideoake & Gleeson, CIBBIE.  
 126 Brown, Mr. C. G., DALVOLANT.  
 141 Bugg, Miss Robyn Margaret, MIDNIGHT MIST.  
 160 Butler, Miss P., BRONZE.  
 238 Clark, M. N. & G., PRINCESS.  
 258 Colclough, M. L., & Mrs. E. A., THE MIKADO.  
 287 Corvi, V., & W. Johnson, HARRIGAN.  
 291 Corvi, V., & The Late E. Stuart, & Miss A. Seymour-Wells, CHIP ROCK.  
 401 Eden, C. C., LADY GAY.  
 430 Faulkner, D., & G. Stich, RENDEZVOUS.  
 434 Faulkner, D., & Mrs. N. Mitchell, WEST-MINSTER.  
 466 Ford, Mr. & Mrs. P. H., MIDNIGHT HERO.  
 477 Furras, Miss Marika, SIBON.  
 572 Hamilton, Mrs. S., & R. H. & C., KIAMA.  
 585 Harrison, C., & Mrs. S. Whimpress, SAMANTHA.  
 598 Hayes, Miss W., NAGARI.  
 599 Hayes, D., GREY EMINENCE.  
 610 Hill, Miss D., SILVER CLOUD.  
 628 Howlett, Miss J., CLIFTON GOLDSTREAM.  
 3-676 Jones, Miss Tracey, NIMBUS.  
 700 Kemp, Misses H. & M. Beggs, ROYAL MAIL.  
 692 Kenny, Miss Tracey, AVALON STAR.  
 703 Kennett, K. L., MR. STORM.  
 737 Larcombe, P. A. & M. B., KEEGAN.  
 738 Larkin, Miss G. E., OMAR.  
 750 Lewis, Miss Anna M., LEGEND.  
 2-859 McNaught, Neil, MARBURG TAVERN.  
 920 Miller, E. R., & V. Corvi, IVANHOE 2nd.  
 4-933 Mitchell, Mrs. F., SPIN.  
 937 Mitton, Mrs. C. A., MONASH.  
 976 Murphy, G. R., SOMERLYNN HONEY.  
 980 Myers, Dr. & Mrs. R. G., MENACE.  
 1177 Schlyder, L. A., & Miss S. A. Wilton, HOMBRE.  
 1211 Smith, J. R. & Mrs. F., CEFIL BACH OBERON.  
 1228 Soutar, Miss Robin, CHERINDH.  
 1242 Stewart, Miss Inez, AL SHEEB.  
 1280 Thomas, Mrs. Colleen, TIMOTHY JOHN.  
 1307 Treacy, Miss Geraldine, ZELDA.  
 1319 Tyrrell, Miss A., BROOKLYN.  
 1341 Walkinshaw, Miss Jan, OWENDALE WEST-MINSTER.  
 1363 Watt, Mrs. C. M., OUR KRUGER.  
 1376 White, Mrs. Alma, SILVER VANITY.  
 1388 Willey, Miss Jacqueline, WINNINBURNE.

**185. \*LADY'S GALLOWAY HACK. — Over 14 and under 15 hands (to be ridden by an equestrienne when judged). (Special).—Prizes: \$20, \$12, \$8, Card for 4th, 5th and 6th.**

- 25 Ashwood Arabian Stud, ASHWOOD BEAUTY.  
 70 Beggs, Miss M., GLENDENE.  
 96 Blizzard, R. E., ZHIVAGO 2nd.  
 111 Boyle, Mrs. D. M., PENELOPE.  
 117 Brauns, Mrs. Joy, SIGNAL.  
 122 Brideoake & Gleeson, CIBBIE.  
 128 Brown, Miss Louise, TOP-HAT.  
 136 Buckley, Miss Julie, POLONAISE.  
 141 Bugg, Miss Robyn Margaret, MIDNIGHT MIST.  
 160 Butler, Miss P., BRONZE.  
 163 Bywater, Miss S., MORNING DEW.  
 167 Bywater, Miss S., RAGSON.  
 222 Chipperfield, Mrs. A., CLAREMONT.  
 226 Clane, A. R., BILLINUDGEL.  
 238 Clark, M. N. & G., PRINCESS.



## SADDLE SECTION

- 3-258 Colclough, M. L., & Mrs. E. A., THE MIKADO.  
 284 Corvi, V., & Mrs. C. Chapelle, RHAPSODY.  
 291 Corvi, V., & The Late E. Stuart, & Miss A. Seymour-Wells, CHIP ROCK.  
 325 Curcio, Mrs. R. L., ALBANY.  
 341 Darwin, C. & K., GRECO.  
 370 Diprose, M., & E. J. Webb, KOBAYBOYN CAWARRA.  
 382 Dreverman, Mrs. S., RALVON MELODY.  
 401 Eden, C. C., LADY GAY.  
 402 Edmanson, Mrs. J., CHECKMATE.  
 430 Faulkner, D., & G. Sitch, RENDEZVOUS.  
 434 Faulkner, D., & Mrs. N. Mitchell, WEST-MINSTER.  
 435 Faulkner, D. & E., IMPRESS.  
 464 Foletta, H., & Mrs. P., FONTEYN.  
 5-466 Ford, Mr. & Mrs. P. H., MIDNIGHT HERO.  
 477 Forras, Miss Marika, SIBON.  
 549 Green, Miss S., & Mrs. E. A., ILLUSTRIOUS.  
 572 Hamilton, Mrs. S., & R. H. & C., KIAMA.  
 6-584 Harris, P. A., YAMAHA.  
 585 Harrison, C., & Mrs. S. Whimpress, SAM-ANTHA.  
 598 Hayes, Miss W., NAGARI.  
 599 Hayes, D., GREY EMINENCE.  
 610 Hill, Miss D., SILVER CLOUD.  
 2-628 Howlett, Miss J., CLIFTON GOLDSTREAM.  
 677 Jones, T., RANGER.  
 692 Kenny, Miss Tracey, AVALON STAR.  
 703 Kennett, K. L., MR. STORM.  
 738 Larkin, Miss G. E., OMAR.  
 750 Lewis, Miss Anna M., LEGEND.  
 764 Lind, D., & Miss P. Whelan, LINDCREST JUDY.  
 790 McConville, R., & Mrs. M., ALUSION.  
 953 McLeod, Mrs. L., & Miss V., KENEDA SILVER SHADOW.  
 859 McNaught, Neil, MARBURG TAVERN.  
 860 McNaught, Neil, THE CAVALIER.  
 862 McNee, Miss Helen, SHANE.  
 874 Major, Miss Annette, BRONZE LAD.  
 4-879 Male, K. M., LUSTRE.  
 933 Mitchell, Mrs. F., SPIN.  
 937 Mitton, Mrs. C. S., MONASH.  
 942 Moore, Mrs. F., MCGREGOR.  
 957 Morris, Miss J., TELSTAR.  
 976 Murphy, G. R., SOMERLYNN HONEY.  
 994 Onley, Miss Lynette, GAY SAMANTHA.  
 1022 O'Hagan, Peter, DAVIDIO.  
 1028 Osborne, Mrs. A. J. R., GRINDER.  
 1077 Penaluna, Mr. & Mrs. G. I., TIJUANA.  
 1093 Plozza, Miss P., WINDSONG.  
 1-1099 Porter, Mrs. D. B., MONSVIEW JANSI.  
 1129 Richardson, J. C. & B. C., & J. A. Tuckett, ELERADA NANCY.  
 1176 Schlyder, L. A., & Miss S. R. Wilton, THE HUSTLER.  
 1195 Sinclair, Miss B., DOMAIN.  
 1213 Smith, Mrs. K., MIDNIGHT SUN.  
 1217 Sommers, Miss Q., & Miss A. Seymour-Wells, SAPPHIRE.  
 1228 Soutar, Miss Robin, CHERINDH.  
 1233 Stanton, Miss Pamela, JENNY.  
 1242 Stewart, Miss Inez, AL SHEEB.  
 1245 Stewart, Miss Sandra, BRIGHT STAR.  
 1280 Thomas, Mrs. Colleen, TIMOTHY JOHN.  
 1316 Tull, Miss Fiona, PARRAWYN.  
 1319 Tyrell, Miss A., BROOKLYN.  
 1329 Vincent, Miss Carole, GLENBURN WHISPERING.  
 1355 Warnett, Mrs. P., DRAMBUIE.  
 1363 Watt, Mrs. C. M., OUR KRUGER.  
 1376 White, Mrs. Alma, SILVER VANITY.  
 1388 Willey, Miss Jacqueline, WINNINBURNE.  
 1412 Wilson, Mrs. D. M., JASON.  
 226 Claney, A. R., BILLINUDGEL.  
 291 Corvi, V., & The Late E. Stuart, & Miss A. Seymour-Wells, CHIP ROCK.  
 1-370 Diprose, M., & E. J. Webb, KOBAYBOYN CAWARRA.  
 382 Dreverman, Mrs. S., RALVON MELODY.  
 402 Edmanson, Mrs. J., CHECKMATE.  
 430 Faulkner, D., & G. Sitch, RENDEZVOUS.  
 434 Faulkner, D., & Mrs. N. Mitchell, WEST-MINSTER.  
 3-477 Forras, Miss Marika, SIBON.  
 549 Green, Miss S., & Mrs. E. A., ILLUSTRIOUS.  
 584 Harris, P. A., YAMAHA.  
 585 Harrison, C., & Mrs. S. Whimpress, SAM-ANTHA.  
 598 Hayes, Miss W., NAGARI.  
 610 Hill, Miss D., SILVER CLOUD.  
 2-628 Howlett, Miss J., CLIFTON GOLDSTREAM.  
 1-676 Jones, Miss Tracey, NIMBUS.  
 677 Jones, T., RANGER.  
 737 Larcombe, P. A. & M. B., KEEGAN.  
 859 McNaught, Neil, MARBURG TAVERN.  
 874 Major, Miss Annette, BRONZE LAD.  
 4-933 Mitchell, Mrs. F., SPIN.  
 937 Mitton, Mrs. C. S., MONASH.  
 942 Moore, Mrs. E., MCGREGOR.  
 980 Myers, Dr. & Mrs. R. G., MENACE.  
 1028 Osborne, Mrs. A. J. R., GRINDER.  
 2-1129 Richardson, J. C. & B. C., & J. A. Tuckett, ELERADA NANCY.  
 1211 Smith, J. R., & Mrs. F., CEFIL BACH OBERON.  
 1233 Stanton, Miss Pamela, JENNY.  
 1242 Stewart, Miss Inez, AL SHEEB.  
 1307 Treacy, Miss Geraldine, ZELDA.  
 3-1319 Tyrell, Miss A., BROOKLYN.  
 1329 Vincent, Miss Carole, GLENBURN WHISPERING.  
 1355 Warnett, Mrs. P., DRAMBUIE.  
 1363 Watt, Mrs. C. M., OUR KRUGER.  
 1388 Willey, Miss Jacqueline, WINNINBURNE.  
 1406 Wilson, C. A., DAYDREAM.

## CLASS

**187. \*PAIR OF MARES AND/OR GELDINGS, over 14 hands and not over 14 hands 2 inches. (Special).—Prizes: \$30, \$20, \$10, Card. Entry fee per single entry, \$5; R.A.S. of V. Members, \$3.**

- 25 Ashwood Arabian Stud, ASHWOOD BEAUTY.  
 117 Brauns, Mrs. Joy, SIGNAL.  
 122 Brideoake & Gleeson, CIBBIE.  
 136 Buckley, Miss Julie, POLONAISE.  
 160 Butler, Miss P., BRONZE.  
 163 Byron, Mrs. B., TIJUANA.  
 167 Bywater, Miss S., RAGSON.  
 222 Chipperfield, Mrs. A., CLAREMONT.  
 4-238 Clark, M. N. & G., PRINCESS.  
 2-258 Colclough, M. L., & Mrs. E. A., THE MIKADO.  
 284 Corvi, V., & Mrs. C. Chapelle, RHAPSODY.  
 287 Corvi, V., & W. Johnson, HARRIGAN.  
 3-325 Curcio, Mrs. R. L., ALBANY.  
 341 Darwin, C. & K., GRECO.  
 435 Faulkner, D. & E., IMPRESS.  
 466 Ford, Mr. & Mrs. P. H., MIDNIGHT HERO.  
 1-572 Hamilton, Mrs. S., & R. H. & C., KIAMA.  
 583 Harris, Miss G., MELANI SABBALICK.  
 599 Hayes, D., GREY EMINENCE.  
 692 Kenny, Miss Tracey, AVALON STAR.  
 3-703 Kennett, K. L., MR. STORM.  
 738 Larkin, Miss G. E., OMAR.  
 750 Lewis, Miss Anna M., LEGEND.  
 764 Lind, D., & Miss P. Whelan, LINDCREST JUDY.  
 1-853 McLeod, Mrs. L., & Miss V., KENEDA SILVER SHADOW.  
 862 McNee, Miss Helen, SHANE.  
 879 Male, K. M., LUSTRE.  
 2-920 Miller, E. R., & V. Corvi, IVANHOE 2nd.  
 994 Onley, Miss Lynette, GAY SAMANTHA.  
 1022 O'Hagan, Peter, DAVIDIO.  
 1077 Penaluna, Mr. & Mrs. G. I., TIJUANA.  
 1176 Schlyder, L. A., & Miss S. R. Wilton, THE HUSTLER.  
 1177 Schlyder, L. A., & Miss S. R. Wilton, HOMBRE.  
 1195 Sinclair, Miss B., DOMAIN.  
 1213 Smith, Mrs. K., MIDNIGHT SUN.  
 1217 Sommers, Miss Q., & Miss A. Seymour-Wells, SAPPHIRE.  
 1228 Soutar, Miss Robin, CHERINDH.

## CLASS

**186. \*PAIR OF MARES AND/OR GELDINGS, over 14 hands 2 inches and under 15 hands. (Special).—Prizes: \$30, \$20, \$10, Card. Entry fee per single entry, \$5; R.A.S. of V. Members, \$3.**

- 11 Ansell, Malcolm D., MASQUERADE.  
 96 Blizzard, R. E., ZHIVAGO 2nd.  
 111 Boyle, Mrs. D. M., PENELOPE.  
 126 Brown, Mr. C. G., DALVOLANT.  
 128 Brown, Miss Louise, TOP-HAT.  
 141 Bugg, Miss Robyn Margaret, MIDNIGHT MIST.  
 4-163 Bywater, Miss S., MORNING DEW.



## SADDLE SECTION

- 1245 Stewart, Miss Sandra, BRIGHT STAR.  
 1280 Thomas, Mrs. Colleen, TIMOTHY JOHN.  
 1316 Tull, Miss Fiona, PARRAWYN.  
 1341 Walkinshaw, Miss Jan, OWENDALE WEST-MINSTER.  
 1376 White, Mrs. Alma, SILVER VANITY.  
 1407 Wilson, C. A., MARINA.

## CLASS

**188. \*TEAMS OF FOUR GALLOWAY HACKS, over 14 hands and under 15 hands. (Special).—To be ridden by ladies and/or gentlemen.—Prizes: \$40, \$24, \$16. Entry fee per single entry, \$5; R.A.S. of V. Members, \$3.**

- 11 Ansell, Malcolm D., MASQUERADE.  
 111 Boyle, Mrs. D. M., PENELOPE.  
 117 Brauns, Mrs. Joy, SIGNAL.  
 122 Brideoake & Gleeson, CIBBIE.  
 126 Brown, Mr. C. G., DALVOLANT.  
 136 Buckley, Miss Julie, POLONAISE.  
 3-141 Bugg, Miss Robyn Margaret, MIDNIGHT MIST.  
 160 Butler, Miss P., BRONZE.  
 163 Byron, Mrs. B., TIJUANA.  
 1-166 Bywater, Miss S., MORNING DEW.  
 226 Claney, A. R., BILLINUDGEL.  
 238 Clark, M. N. & G., PRINCESS.  
 258 Colclough, M. L., & Mrs. E. A., THE MIKADO.  
 284 Corvi, V., & Mrs. C. Chapelle, RHAPSODY.  
 287 Corvi, V., & W. Johnson, HARRIGAN.  
 291 Corvi, V., & The Late E. Stuart & Miss A. Seymour-Wells, CHIP ROCK.  
 325 Curcio, Mrs. R. L., ALBANY.  
 341 Darwin, C. & K., GRECO.  
 370 Diprose, M., & E. J. Webb, KOBAYBOYN CAWARRA.  
 382 Dreverman, Mrs. S., RALVON MELODY.  
 402 Edmanson, Mrs. J., CHECKMATE.  
 430 Faulkner, D., & G. Sitch, RENDEZVOUS.  
 434 Faulkner, D., & Mrs. N. Mitchell, WEST-MINSTER.  
 435 Faulkner, D. & E., IMPRESS.  
 466 Ford, Mr. & Mrs. P. H., MIDNIGHT HERO.  
 477 Forras, Miss Marika, SIBON.  
 549 Green, Miss S., & Mrs. E. A., ILLUSTRIOUS.  
 1-572 Hamilton, Mrs. S., & R. H. & C., KIAMA.  
 583 Harris, Miss G., MELANI SABBALICK.  
 584 Harris, P. A., YAMAHA.  
 585 Harrison, Mr. G., & Mrs. S. Whimpress, SAM-ANTHA.  
 599 Hayes, D., GREY EMINENCE.  
 2-623 Howlett, Miss J., CLIFTON GOLDSTREAM.  
 676 Jones, Miss Tracey, NIMBUS.  
 2-677 Jones, T., RANGER.  
 692 Kenny, Miss Tracey, AVALON STAR.  
 703 Kennett, K. L., MR. STORM.  
 737 Larcombe, P. A. & M. B., KEEGAN.  
 738 Larkin, Miss G. E., OMAR.  
 3-750 Lewis, Miss Anna M., LEGEND.  
 764 Lind D., & Miss P. Whelan, LINDCREST JUDY.  
 1-853 McLeod, Mrs. L., & Miss V., KENEDA SILVER SHADOW.  
 859 McNaught, Neil, MARBURG TAVERN.  
 862 McNee, Miss Helen, SHANE.  
 874 Major, Miss Annette, BRONZE LAD.  
 3-879 Male, K. M., LUSTRE.  
 920 Miller, E. R., & V. Corvi, IVANHOE 2nd.  
 1-933 Mitchell, Mrs. F., SPIN.  
 937 Mitton, Mrs. C. S., MONASH.  
 942 Moore, Mrs. E., MCGREGOR.  
 980 Myers, Dr. & Mrs. R. G., MENACE.  
 994 Onley, Miss Lynette, GAY SAMANTHA.  
 1022 O'Hagan, Peter, DAVIDIO.  
 1028 Osborne, Mrs. A. J. R., GRINDER.  
 1077 Penaluna, Mr. & Mrs. G. I., TIJUANA.  
 2-1129 Richardson, J. C. & B. C., & J. A. Tuckett, ELERADA NANCY.  
 1176 Schlyder, L. A., & Miss S. R. Wilton THE HUSTLER.  
 1177 Schlyder, L. A., & Miss S. Wilton, HOMBRE.  
 1211 Smith, J. R., & Mrs. F., CEFIL BACH OBERON.  
 3-1213 Smith, Mrs. K., MIDNIGHT SUN.  
 1217 Sommers, Miss Q., & Miss A. Seymour-Wells, SAPPHIRE.  
 1228 Soutar, Miss Robin, CHERINDH.  
 1233 Stanton, Miss Pamela, JENNY.  
 1242 Stewart, Miss Inez, AL SHEEB.  
 1245 Stewart, Miss Sandra, BRIGHT STAR.  
 1280 Thomas, Mrs. Colleen, TIMOTHY JOHN.

- 1316 Tull, Miss Fiona, PARRAWYN.  
 1319 Tyrrell, Miss A., BROOKLYN.  
 1329 Vincent, Miss Carole, GLENBURN WHISPERING.  
 2-1355 Warnett, Mrs. P., DRAMBUIE.  
 1363 Watt, Mrs. C. M., OUR KRUGER.  
 1376 White, Mrs. Alma, SILVER VANITY.  
 1388 Willey, Miss Jacqueline, WINNIBURNE.  
 1406 Wilson, C. A., DAYDREAM.  
 1407 Wilson, C. A., MARINA.

Hacks competing in the above Classes need not necessarily belong to the same owner and may be nominated singly. Owners may "pair or team up". In the event of a team separately owned winning, the prize will be divided.

## SADDLE PONIES

(Not over 14 hands.)

Entry Fees, \$8; R.A.S. of V. Members, \$4.

## CLASS

- 189. \*PONY MARE OR GELDING, over 13 hands and not over 14 hands. For mares or geldings which have not won a first prize as hacks, competing singly (Consolation classes excepted), at any Australian Royal Show at time of judging. (Special).—Prizes: \$20, \$12, \$8, Card for 4th, 5th and 6th.**
- 28 Asten-Reed, Dr. R. W., KILLAWARRA EBONY PRINCE.  
 40 Baldwin, Miss M., NIMBOOK NIM PENELOPE GOLD.  
 71 Beggs, Miss M., LITTLE MIGHTY FINE.  
 77 Bennett, Miss Karen, TARA MIST.  
 79 Bennie, Miss Debra, CLIFFEE.  
 115 Bradford, Miss J., BURRABONG LUKE.  
 118 Brauns, Mrs. Joy, HOBO.  
 119 Bray, Mrs. Ann, DEEPDALE GREEN-SLEEVES.  
 147 Bull, Miss C., BORN FREE.  
 175 Cameron, G. M., MOOROODUC PARK SAMBO.  
 230 Claney, A. R., & Mrs. R. E. Henderson, TAIL-WIND.  
 231 Claney, A. R., & Miss S. McNair, NEBULA.  
 260 Colclough, Miss L. J., LOWLYNN DELICIA.  
 264 Coleman, K. D. & E. E., ELKEN THELMA.  
 309 Craddock, K. & S., LADY DAWN.  
 363 Dempsey, Mr. & Mrs. K. J., NATCHA PARK KELLY.  
 365 Deppeler, R. H., JOHNNY BARINGA.  
 413 Emmerson, R. & G., SUPER STAR.  
 465 Foletta, H. & Mrs. P., ECKELFECKEN.  
 482 Francis, R. W., & R. T. Rapsey, TRIKARA.  
 4-489 Gahan, Mr. & Mrs. P. A., PLAYFAIR CHESTER.  
 522 Gillies, Mr. & Mrs. G. & Miss T. & Miss K., LISHEEN SMOKEY.  
 523 Gillies, Mr. & Mrs. G. & Miss T. & Miss K., ROYAL OCCASION.  
 539 Frith, Miss S. A., FIDELITY.  
 663 Johnstone, Miss S. L., CORONET BARINGA.  
 736 Larcombe, P. A. & M. B., MULKIRRI KATINKA.  
 762 Lewis, Miss Michelle A., RHAYADER CRACKERJACK.  
 835 McKay, P. J., BUSY BODY.  
 838 McLaughlin, Miss J., JUST JOE.  
 856 MacMillan, Miss Erica, COMEDY.  
 863 McNee, Miss Helen, CARAMANDY.  
 878 Malcolm, Mrs. J., EDENVALE STATESMAN.  
 908 Medwell, Miss Krista Anne, MR. TERRIFIC.  
 963 Mowat & Clue, SHAN FACH.  
 987 Neill, Master J., ZIPPITY.  
 1019 Oehm, P. W., SERENA.  
 1065 Pearson, M. T. & M. L., GLENWAY VANITY.  
 1093 Perry, Miss D., KAYLIN PRIDE.  
 1108 Provan, Mrs. E. E., GOONWAR MARTINI.  
 1169 Saunders, R. A. & V. L., GOODWOOD PARK JAN.  
 2-1205 Skeen, B. J., & Miss L. L. Field, LYN-BAR BURANA.  
 1232 Stanley, Miss Vicki L., SILVERSON.  
 1321 Urquhart, Miss A., BOONERAH DUBBO.  
 1404 Wilson, C. A., SERENADE.  
 1405 Wilson, C. A., IDAHO.  
 1417 Wise, Mrs. Coral B., NATALIE.  
 1418 Wood, Mrs. L. R., TARABELLE.



## SADDLE SECTION

## CLASS

**190. \*PONY MARE OR GELDING, 13 hands and not over 14 hands. (When judged and on parade to be ridden by boy or girl 16 years of age or under on the first day of Show).—Prizes: \$20, \$12, \$8, Card for 4th, 5th and 6th.**

- 28 Asten-Reed, Dr. R. W., KILLAWARRA EBONY PRINCE.  
 36 Bailey, Mrs. J., & Mrs. S. N. East, REGAL.  
 40 Baldwin, Miss M., NIMBOOK NIM PENELOPE GOLD.  
 71 Beggs, Miss M., LITTLE MIGHTY FINE.  
 77 Bennett, Miss Karen, TARA MIST.  
 6-79 Bennie, Miss Debra, CLIFFEE.  
 115 Bradford, Miss J., BURRABONG LUKE.  
 1-118 Brauns, Mrs. Joy, HOBO.  
 119 Bray, Mrs. Ann, DEEPDALE GREEN-SLEEVES.  
 147 Bull, Miss C., BORN FREE.  
 175 Cameron, G. M., MOOROODUC PARK SAMBO.  
 205 Chapelle, Mrs. C., LITTLE JOHN.  
 218 Cheong, Miss Merran, TEMPEST.  
 230 Claney, A. R., & Mrs. R. E. Henderson, TAIL-WIND.  
 3-231 Claney, A. R., & Miss S. McNair, NEBULA.  
 260 Colclough, Miss L. J., LOWLYNN DELICIA.  
 264 Coleman, K. D. & E. E., ELKEN THELMA.  
 309 Craddock, K. & S., LADY DAWN.  
 363 Dempsey, Mr. & Mrs. K. J., NATCHA PARK KELLY.  
 413 Emmerson, R. & G., SUPER STAR.  
 465 Foletta, H. & Mrs. P., ECKELFECKEN.  
 482 Francis, R. W., & R. T. Rapsey, TRIKARA.  
 389 Gahan, Mr. & Mrs. P. A., PLAYFAIR CHESTER.  
 522 Gillies, Mr. & Mrs. G. & Miss T. & Miss K., LISHEEN SMOKEY.  
 523 Gillies, Mr. & Mrs. G. & Miss T. & Miss K., ROYAL OCCASION.  
 539 Frith, Miss S. A., FIDELITY.  
 588 Harrison, Mr. C., & Mrs. S. Whimpress, EBONY.  
 620 Holborow, F. L., & Miss M. & L., WITCHATAR.  
 2-663 Johnstone, Miss S. L., CORONET BARINGA.  
 673 Jones, A. C., SIR SIMON.  
 736 Larcombe, P. A. & M. B., MULKIRRI KATINKA.  
 762 Lewis, Miss Michelle A., RHAYADER CRACKERJACK.  
 774 Loy, Mr. & Mrs. T. H., CORIYULE.  
 835 McKay, P. J., BUSY BODY.  
 838 McLaughlin, Miss J., JUST JOE.  
 863 McNee, Miss Helen, CARAMANDY.  
 878 Malcolm, Mrs. J., EDENVALE STATESMAN.  
 908 Medwell, Miss Krista Anne, MR. TERRIFIC.  
 916 Miller, D. B. & Mrs. N. J., GEORGIE GIRL.  
 987 Neill, Master J., ZIPPITY.  
 5-990 Nelson, C. & B., NIGHT SHADE.  
 1019 Oehm, P. W., SERENA.  
 1065 Pearson, M. T. & M. L., GLENWAY VANITY.  
 1093 Perry, Miss D., KAYLIN PRIDE.  
 1102 Powell, C. & Mrs. J., GAIETY.  
 1108 Provan, Mrs. E. E., GOONWAR MARTINI.  
 1169 Saunders, R. A. & V. L., GOODWOOD PARK JAN.  
 1232 Stanley, Miss Vicki L., SILVERSON.  
 1321 Urquhart, Miss A., BOONERAH DUBBO.  
 1404 Wilson, C. A., SERENADE.  
 1417 Wise, Mrs. Coral B., NATALIE.  
 1418 Wood, Mrs. L. R., TARABELLE.

4-356 MISS. ERICA. MAC MILLAN.  
 A rug, presented by EVAN EVANS PTY. LTD., 680 ELIZABETH STREET, MELBOURNE, will be presented to the winner in the above Class.

**191. PONY MARE OR GELDING, over 13 hands 2 inches and not over 14 hands.—Prizes: \$30, \$20, \$10, Card for 4th, 5th and 6th.**

- 40 Baldwin, Miss M., NIMBOOK NIM PENELOPE GOLD.  
 79 Bennie, Miss Debra, CLIFFEE.  
 115 Bradford, Miss J., BURRABONG LUKE.  
 3-205 Chapelle, Mrs. C., LITTLE JOHN.  
 230 Claney, A. R., & Mrs. R. E. Henderson, TAIL-WIND.

- 363 Dempsey, Mr. & Mrs. K. J., NATCHA PARK KELLY.  
 413 Emmerson, R. & G., SUPER STAR.  
 465 Foletta, H. & Mrs. P., ECKELFECKEN.  
 489 Gahan, Mr. & Mrs. P. A., PLAYFAIR CHESTER.  
 522 Gillies, Mr. & Mrs. G. & Miss T. & Miss K., LISHEEN SMOKEY.  
 539 Frith, Miss S. A., FIDELITY.  
 588 Harrison, Mr. C., & Mrs. S. Whimpress, EBONY.  
 663 Johnstone, Miss S. L., CORONET BARINGA.  
 673 Jones, A. C., SIR SIMON.  
 736 Larcombe, P. A. & M. B., MULKIRRI KATINKA.  
 774 Loy, Mr. & Mrs. T. H., CORIYULE.  
 835 McKay, P. J., BUSY BODY.  
 856 MacMillan, Miss Erica, COMEDY.  
 863 McNee, Miss Helen, CARAMANDY.  
 878 Malcolm, Mrs. J., EDENVALE STATESMAN.  
 908 Medwell, Miss Krista Anne, MR. TERRIFIC.  
 916 Miller, D. B. & Mrs. N. J., GEORGIE GIRL.  
 963 Mowat & Clue, SHAN FACH.  
 1019 Oehm, P. W., SERENA.  
 1093 Perry, Miss D., KAYLIN PRIDE.  
 1102 Powell, C. & Mrs. J., GAIETY.  
 1404 Wilson, C. A., SERENADE.  
 1405 Wilson, C. A., IDAHO.

## CLASS

**192. PONY MARE OR GELDING, over 13 hands and not over 13 hands 2 inches.—Prizes: \$30, \$20, \$10, Card for 4th, 5th and 6th.**

- 28 Asten-Reed, Dr. R. W., KILLAWARRA EBONY PRINCE.  
 36 Bailey, Mrs. J., & Mrs. S. N. East, REGAL.  
 71 Beggs, Miss M., LITTLE MIGHTY FINE.  
 77 Bennett, Miss Karen, TARA MIST.  
 118 Brauns, Mrs. Joy, HOBO.  
 119 Bray, Mrs. Ann, DEEPDALE GREEN-SLEEVES.  
 147 Bull, Miss C., BORN FREE.  
 175 Cameron, G. M., MOOROODUC PARK SAMBO.  
 218 Cheong, Miss Merran, TEMPEST.  
 231 Claney, A. R., & Miss S. McNair, NEBULA.  
 260 Colclough, Miss L. J., LOWLYNN DELICIA.  
 264 Coleman, K. D. & E. E., ELKEN THELMA.  
 309 Craddock, K. & S., LADY DAWN.  
 3-365 Deppeler, R. H., JOHNNY BARINGA.  
 482 Francis, R. W., & R. T. Rapsey, TRIKARA.  
 523 Gillies, Mr. & Mrs. G. & Miss T. & Miss K., ROYAL OCCASION.  
 620 Holborow, F. L. & Miss M. & L., WITCHATAR.  
 6-762 Lewis, Miss Michelle A., RHAYADER CRACKERJACK.  
 838 McLaughlin, Miss J., JUST JOE.  
 987 Neill, Master J., ZIPPITY.  
 990 Nelson, C. & B., NIGHT SHADE.  
 1065 Pearson, M. T. & M. L., GLENWAY VANITY.  
 1108 Provan, Mrs. E. E., GOONWAR MARTINI.  
 1169 Saunders, R. A. & V. L., GOODWOOD PARK JAN.  
 1-1205 Skeen, B. J., & Miss L. L. Field, LYN-BAR BURANA.  
 1232 Stanley, Miss Vicki L., SILVERSON.  
 1321 Urquhart, Miss A., BOONERAH DUBBO.  
 1417 Wise, Mrs. Coral B., NATALIE.  
 1418 Wood, Mrs. L. R., TARABELLE.

**193. \*PONY MARE OR GELDING, over 12 hands and not over 13 hands. For mares or geldings which have not won a first prize as hacks, competing singly (Consolation Classes excepted) at any Australian Royal Show at time of judging. (Special).—Prizes: \$20, \$12, \$8, Card for 4th, 5th and 6th.**

- 27 Asten-Reed, Dr. R. W., ARAWARRA ANIKA.  
 104 Borg, A. & P., MADOROMA MONA LISA.  
 112 Bradford, Miss J., ELKIN WHYNOT.  
 203 Chappell, Miss G., SOLDIER BLUE.  
 219 Cheong, Miss Merran, SUNNYDALE STAR-LIGHT.  
 3-232 Claney, A. R., & W. I. Miller, YAMBALA JEWEL.



## SADDLE SECTION

- 2-241 Cleland, Mr. & Mrs. R., JUST BUSTER.  
255 Colclough, M. L. & Mrs. E. A., BARINGA MOONGLOW.  
360 Dempsey, Mr. & Mrs. K. J., FAIRLIGHT ACRES CHERRY.  
459 Fisk, Mrs. G., CICADA GLEN ATHENA.  
461 Fisk, Mrs. G., BEECROFT DAZZLE.  
490 Gahan, Mr. & Mrs. P. A., GOODWOOD PARK OSCAR.  
502 Gardner, Miss Nicole-Ra'Chelle, PETER PAN.  
6-548 Green, F. A., MOOROODUC PARK ROMEO.  
587 Harrison, Mr. C., & Mrs. S. Whimpress, CINDY.  
748 Leviston, Miss Anne, FLAIR.  
798 McCormick, M. C., TANGO.  
827 McIntyre, Miss M. P., BIRRAHLEE LONICERA.  
1-861 McNee, Miss Helen, MUFFET.  
875 Major, Miss Annette, GREEN VALLEY TALISMAN.  
876 Malcolm, Mrs. J., EDENVALE RHONDA.  
5-884 Marks, Miss Jenny, WEE WILLIE WINKIE.  
952 Morison, Mrs. F. A., OLIVER.  
4-988 Neill, Master J., FELICE DESTINY.  
1021 O'Hagan, Peter, SHOW GIRL.  
1066 Pearson, M. T. & M. L., MYSTIC TEENA.  
1086 Penny, Miss Shelly, RHAYADER NOTAGAIN.  
1109 Provan, Mrs. E. E., BIMBADEEN FLASH.  
1170 Saunders, R. A. & V. L., GOODWOOD PARK GLITTER.  
1187 Scott, W. D. & D. B., & Miss J. Willis, BIDO DIXIE.  
1188 Scott, W. D. & D. B., & Miss J. Willis, BIDO VENUS.  
1206 Skeen, B. J., & Miss L. L. Field, WHITE GATE LYN-BAR.  
1283 Thomas, Mrs. E. E., CARINYA MARCO.  
1361 Watson, R. G. & J. K., CHRUMELBOW AMBER.  
1373 Whiley, Ross, LITTLE MISS MUFFET.  
1377 White, Mrs. D., OWENDALE EVELYN.

## CLASS

**194. PONY MARE OR GELDING, over 12 hands 2 inches and not over 13 hands.—Prizes: \$30, \$20, \$10, Card for 4th, 5th and 6th.**

- 27 Asten-Reed, Dr. R. W., ARAWARRA ANIKA.  
104 Borg, A. & P., MADOROMA MONA LISA.  
5-159 Bushby, Miss P., PERRY WINKLE.  
203 Chappell, Miss G., SOLDIER BLUE.  
219 Cheong, Miss Merran, SUNNYDALE STARLIGHT.  
2-225 Claney, A. R., BLAZE.  
4-232 Claney, A. R., & W. I. Miller, YAMBALA JEWEL.  
459 Fisk, Mrs. G., CICADA GLEN ATHENA.  
461 Fisk, Mrs. G., BEECROFT DAZZLE.  
491 Gahan, Mr. & Mrs. P. A., GOODWOOD PARK OSCAR.  
748 Leviston, Miss Anne, FLAIR.  
827 McIntyre, Miss M. P., BIRRAHLEE LONICERA.  
1-861 McNee, Miss Helen, MUFFET.  
875 Major, Miss Annette, GREEN VALLEY TALISMAN.  
952 Morison, Mrs. F. A., OLIVER.  
3-988 Neill, Master J., FELICE DESTINY.  
1021 O'Hagan, Peter, SHOW GIRL.  
1066 Pearson, M. T. & M. L., MYSTIC TEENA.  
1170 Saunders, R. A. & V. L., GOODWOOD PARK GLITTER.  
1179 Scott, Mr. & Mrs. T. D., REGAL.  
1343 Walkinshaw, Miss Lyn, PLEASURE.  
1361 Watson, R. G. & J. K., CHRUMELBOW AMBER.  
6-1380 Whyte, Mrs. M. L., GREEN VALLEY CHIQUITA.

**195. \*PONY MARE OR GELDING, under 13 hands. (When judged and on parade to be ridden by boy or girl 14 years of age or under on the first day of Show.—Prizes: \$20, \$12, \$8, Card for 4th, 5th and 6th.**

- 27 Asten-Reed, Dr. R. W., ARAWARRA ANIKA.  
51 Bartram, Mrs. H., VIEW BANK TROPICAL.  
61 Beard, G. & Mrs. L., NARADA HAZEL.  
62 Beard, G. & Mrs. L., NARADA KATRINA.

- 63 Beard, G. & Mrs. L., NARADA PEARL RIVER.  
65 Beard, G. & Mrs. L., NARADA ROBIN.  
76 Bennett, Misses Heather & Margaret, MEADOWMERE CHOSEN LADY.  
109 Bott, Miss S., & Miss S. Craddock, JASON.  
112 Bradford, Miss J., ELKIN WHYNOT.  
146 Bull, Miss C., MRS. ROBINSON.  
194 Carroll, Miss W., & Miss M. Walker, GREEN VALLEY BERWYN.  
219 Cheong, Miss Merran, SUNNYDALE STARLIGHT.  
2-225 Claney, A. R., BLAZE.  
232 Claney, A. R., & W. I. Miller, YAMBALA JEWEL.  
241 Cleland, Mr. & Mrs. R., JUST BUSTER.  
254 Colclough, M. L. & Mrs. E. A., BARINGA BETT BETT.  
360 Dempsey, Mr. & Mrs. J. K., FAIRLIGHT ACRES CHERRY.  
431 Faulkner, D., & Mrs. B. Sitch, KURRA PARK JILL.  
461 Fisk, Mrs. G., BEECROFT DAZZLE.  
491 Gahan, Mr. & Mrs. P. A., GOODWOOD PARK OSCAR.  
502 Gardner, Miss Nicole-Ra'Chelle, PETER PAN.  
519 Gillies, Miss C., DAN GRADY.  
520 Gillies, Mr. & Mrs. G. & Miss T. & Miss K., MEADOWMERE DEEP JADE.  
548 Green, F. A., MOOROODUC PARK ROMEO.  
553 Gregg, Miss P., DANNY BOY.  
3-587 Harrison, Mr. C., & Mrs. S. Whimpress, CINDY.  
656 Jensen, G. A. & J. C., CLIFFORD PARK STARLIGHT.  
693 Kittson, David & Miss Fiona, OWENDALE JAMES.  
694 Kittson, David & Miss Fiona, SUZY.  
748 Leviston, Miss Anne, FLAIR.  
782 Lukey, Mrs. Joy, LODGE PARK LADY FLICKER.  
798 McCormick, M. C., TANGO.  
826 McIntyre, Miss M. P., BIRRAHLEE LADY-BIRD.  
861 McNee, Miss Helen, MUFFET.  
875 Major, Miss Annette, GREEN VALLEY TALISMAN.  
876 Malcolm, Mrs. J., EDENVALE RHONDA.  
884 Marks, Miss Jenny, WEE WILLIE WINKIE.  
917 Miller, D. B. & Mrs. N. J., TWIGGY.  
918 Miller, D. B. & Mrs. N. J., LINDY.  
952 Morison, Mrs. F. A., OLIVER.  
4-988 Neill, Master J., FELICE DESTINY.  
5-1021 O'Hagan, Peter, SHOW GIRL.  
1066 Pearson, M. T. & M. L., MYSTIC TEENA.  
5-1086 Penny, Miss Shelly, RHAYADER NOTAGAIN.  
1109 Provan, Mrs. E. E., BIMBADEEN FLASH.  
1170 Saunders, R. A. & V. L., GOODWOOD PARK GLITTER.  
1179 Scott, Mr. & Mrs. T. D., REGAL.  
4-1283 Thomas, Mrs. E. E., CARINYA MARCO.  
1343 Walkinshaw, Miss Lyn, PLEASURE.  
1373 Whiley, Ross, LITTLE MISS MUFFET.  
1377 White, Mrs. D., OWENDALE EVELYN.  
1381 Whyte, Mrs. M. L., GREEN VALLEY MINNESOTA.

## CLASS

**196. PONY MARE OR GELDING, over 12 hands and not over 12 hands 2 inches.—Prizes: \$30, \$20, \$10, Card for 4th, 5th and 6th.**

- 61 Beard, G. & Mrs. L., NARADA HAZEL.  
112 Bradford, Miss J., ELKIN WHYNOT.  
194 Carroll, Miss W., & Miss M. Walker, GREEN VALLEY BERWYN.  
241 Cleland, Mr. & Mrs. R., JUST BUSTER.  
254 Colclough, M. L. & Mrs. E. A., BARINGA BETT BETT.  
5-255 Colclough, M. L. & Mrs. E. A., BARINGA MOONGLOW.  
360 Dempsey, Mr. & Mrs. J. K., FAIRLIGHT ACRES CHERRY.  
502 Gardner, Miss Nicole-Ra'Chelle, PETER PAN.  
519 Gillies, Miss C., DAN GRADY.  
4-548 Green, F. A., MOOROODUC PARK ROMEO.  
587 Harrison, Mr. C., & Mrs. S. Whimpress, CINDY.  
798 McCormick, M. C., TANGO.  
876 Malcolm, Mrs. J., EDENVALE RHONDA.  
884 Marks, Miss Jenny, WEE WILLIE WINKIE.



## SADDLE SECTION

- 1007 Milne, A. E. and J. I., STRATHCONON FEARNOT.  
 1086 Penny, Miss Shelly, RHAYADER NOTAGAIN.  
 1109 Provan, Mrs. E. E., BIMBADEEN FLASH.  
 1204 Sitch, B., SPRING PARK PEANUTS.  
 2-1206 Skeen, B. J., & Miss L. L. Field, WHITE GATE LYN-BAR.  
 3-1283 Thomas, Mrs. E. E., CARINYA MARCO.  
 1373 Whaley, Ross, LITTLE MISS MUFFET.  
 1377 White, Mrs. D., OWENDALE EVELYN.  
 1381 Whyte, Mrs. M. L., GREEN VALLEY MINNESOTA.

A Special Sash will be awarded for Best Saddle Pony over 12 hands and not over 14 hands. (Winners of Classes 191, 192, 194 and 196 eligible).

## CLASS

**197. PONY MARE OR GELDING, over 11 hands 2 inches and not over 12 hands.—Prizes: \$30, \$20, \$10, Card for 4th, 5th and 6th.**

- 63 Beard, G. & Mrs. L., NARADA PEARL RIVER.  
 3-64 Beard, G. & Mrs. L., NARADA POLYANNA.  
 109 Bott, Miss S., & Miss S. Craddock, JASON.  
 279 Cope-Williams, Mrs. J., FAYRE WAYS PLAYFUL (imp.).  
 6-366 Deppeler, R. H., ROMNYA CHARM.  
 419 Exner, Mrs. G., MOOROODUC PARK SAPPHIRE.  
 2-431 Faulkner, D., & Mrs. B. Sitch, KURRA PARK JILL.  
 693 Kittson, David & Miss Fiona, OWENDALE JAMES.  
 782 Lukey, Mrs. Joy, LODGE PARK LADY FLICKER.  
 794 McConville, R. & Mrs. M., RHYL MORNING STAR.  
 5-826 McIntyre, Miss M. P., BIRRAHLEE LADY-BIRD.  
 1-917 Miller, D. B. & Mrs. N. J., TWIGGY.  
 918 Miller, D. B. & Mrs. N. J., LINDY.  
 1067 Pearson, M. T. & M. L., OLVESTON GAY LASS.  
 1117 Ramage, Miss J., CORRIEMONY BLUE BOY.  
 4-587 MR C. HARRISON + MRS S. WHIMPRESS.

**198. PONY MARE OR GELDING, over 11 hands and not over 11 hands 2 inches.—Prizes: \$30, \$20, \$10, Card for 4th, 5th and 6th.**

- 62 Beard, G. & Mrs. L., NARADA KATRINA.  
 65 Beard, G. and Mrs. L., NARADA ROBIN.  
 1-76 Bennett, Misses Heather & Margaret, MEADOWMERE CHOSEN LADY.  
 4-123 Brideoake & Gleeson, COLMONELL DATO.  
 146 Bull, Miss C., MRS. ROBINSON.  
 148 Bull, Miss C., FAIRWAY ROWENA.  
 149 Bull, Miss C., FAYREWAYS RADIANT (imp.).  
 161 Butler, Miss P., MISTY.  
 438 Fear, Stan, SANDY MAC.  
 520 Gillies, Mr. & Mrs. G. & Miss T. & Miss K., MEADOWMERE DEEP JADE.  
 5-553 Gregg, Miss P., DANNY BOY.  
 557 Grice, Mrs. J. S., DEVON PARK BLUE BLOOD.  
 656 Jensen, G. A. & J. C., CLIFFORD PARK STARLIGHT.  
 694 Kittson, David & Miss Fiona, SUZY.  
 2-816 McGuire, Mrs. J. B., GODDESS.  
 3-1216 Sommers, J. & Miss Q., NARADA LARRY.  
 1332 Waddell, Miss Sally, NICHOLAS.  
 6-794 R + MRS. M. McCONVILLE.

**199. PONY MARE OR GELDING, over 10 hands 2 inches and not over 11 hands.—Prizes: \$30, \$20, \$10, Card for 4th, 5th and 6th.**

- 5-150 Bull, Miss C. & Mrs. N. J., FAYRE RAG-TIME (imp.).  
 6-278 Cooper, Miss Nea, TINY TIM OF KENTUCKY.  
 3-420 Exner, Mrs. G., MOONDYNE CELLOPHANE.  
 458 Fisk, Mrs. G., BURRADOO COQUETTE.  
 460 Fisk, Mrs. G., BEECROFT JODY.  
 2-733 Larcombe, N. & M., COLMONELL PALENZO.  
 926 Mills, Mrs. L., & Mrs. H. Carruthers, MIDGET.  
 4-1104 Preston, B., TONKA WEIKON.  
 1342 Walkinshaw, Miss Jan, JANLYN SPARKIE.

## CLASS

**200. PONY MARE OR GELDING, over 9 hands 2 inches and not over 10 hands 2 inches.—Prizes: \$30, \$20, \$10, Card for 4th, 5th and 6th.**

- 44 Barnewall, Mrs. P. M., PINEHOUSE LITTLE MARK.  
 89 Biggar, Mrs. C. D., & P. T. McCormick, REDACRES JACQUELINE.  
 4-217 Chaundy, B. & M., BRIDGET.  
 369 Diprose, K. & M., JUST JAMIE.  
 1-448 Fergie, Misses A. & F., GREEN VALLEY AURORA.  
 503 Gardner, Miss Nicole-Ra'Chelle, BOUQUET D'AMOUR.  
 556 Grentell, F. T. & Mrs. G. M., BLUE BOOTS.  
 724 Lamb, D. M. & Mrs. P. A., KIMBA KATE.  
 4-734 Larcombe, N. & S., SPRIGHTLY MISS.  
 1087 Penny, Miss Shelly, CARADOC HEIDI.  
 1215 Sommers, J. & Miss Q., CARINYA EARL.  
 2-1416 Wise, Mrs. Coral B., MISS CHRISSI.  
 5-1419 Wood, Mrs. L. R., WANDARRI FANFARE.

3-1033. MRS. S. McDONALD

**201. PONY MARE OR GELDING, not over 9 hands 2 inches. (When judged and on parade to be ridden by a boy or girl under 10 years of age on the first day of Show.)—Prizes: \$30, \$20, \$10, Card for 4th, 5th and 6th.**

- 66 Beard, G. & Mrs. L., BARRYMORE TUMBLER.  
 88 BIGGAR, Mrs. C. D., & P. T. McCormick, REDACRES KELLIE.  
 3-110 Boulton, K., CLOON SPIDER.  
 281 Corby, Brendon John, GOVANDALE KING.  
 322 Crowder, Mrs. Sally, GOVANDALE DUKE.  
 512 Garoni, Mrs. A. S., FAIRWAY MARGUERITE.  
 521 Gillies, Mr. & Mrs. G. & Miss T. & Miss K., OAK LODGE KESTRELLE.  
 659 Jobling, L. W., ROB ROY HIPPIY.  
 723 Lamb, D. M. & Mrs. P. A., PENTLAND LISA.  
 797 McConville, R. & Mrs. M., YAMBOON PARK PRINCESS.  
 2-817 McGuire, Mrs. J. B., GREEN VALLEY BLACK TARTAN.  
 4-919 Miller, D. B. & Mrs. N. J., VALLEY PRINCESS.  
 947 Morgan, Mrs. A., FENWICK HALETTE.  
 1084 Penny, Mrs. Marcia, FAIRWAY ROWAN.  
 1105 Preston, B., BUNTER.  
 1139 Roberts, Mr. & Mrs. N., TEDDY EDWARD.  
 1-1236 Stapleton, Mrs. M. A., FAIRWAY McNAB.  
 5-1255 Sutton, D. A., FAIRWAY NOEL.  
 1274 Teague, Mr. & Mrs. G. D., CHATEAU GAY GEORGETTE.  
 6-1281 Thomas, Mrs. E. E., MINUTEMAN.

A Special Sash will be awarded for Best Saddle Pony, 12 hands or under. (Winners of Classes 197, 198, 199, 200 and 201 eligible).

Ponies competing in the following Classes need not necessarily belong to the one owner and may be nominated singly. Owners may "pair or team up". In the event of a team separately owned winning, the prize will be divided.

**202. \*PAIR OF PONIES, over 13 hands and not over 14 hands. (Special).—Prizes: \$30, \$20, \$10, Card. Entry fee, per single entry, \$5; R.A.S. of V. Members, \$3.**

- 28 Asten-Reed, Dr. R. W., KILLAWARRA EBONY PRINCE.  
 36 Bailey, Mrs. J., & Mrs. S. N. East, REGAL.  
 79 Bennie, Miss Debra, CLIFFEE.  
 115 Bradford, Miss J., BURRABONG LUKE.  
 2-118 Brauns, Mrs. Joy, HOBO.  
 119 Bray, Mrs. Ann, DEEPDALE GREEN-SLEEVES.  
 147 Bull, Miss C., BORN FREE.  
 175 Cameron, G. M., MOOROODUC PARK SAMBO.  
 3-205 Chapelle, Mrs. C., LITTLE JOHN.  
 218 Cheong, Miss Merran, TEMPEST.  
 230 Claney, A. R., & Mrs. R. E. Henderson, TAIL-WIND.  
 1-231 Claney, A. R., & Miss S. McNair, NEBULA.

1-1215 J + MISS Q SOMMERS



## SADDLE SECTION

- 260 Colclough, Miss L. J., LOWLYNN DELICIA.  
 309 Craddock, K. & S., LADY DAWN.  
 363 Dempsey, Mr. & Mrs. J. K., NATCHA PARK KELLY.  
 365 Deppeler, R. H., JOHNNY BARINGA.  
 413 Emmerson, R. & G., SUPER STAR.  
 482 Francis, R. W., & R. T. Rapsey, TRIKARA.  
 489 Gahan, Mr. & Mrs. P. A., PLAYFAIR CHESTER.  
 522 Gillies, Mr. & Mrs. G. & Miss T. & Miss K., LISHEEN SMOKEY.  
 523 Gillies, Mr. & Mrs. G. & Miss T. & Miss K., ROYAL OCCASION.  
 539 Frith, Miss S. A., FIDELITY.  
 4-588 Harrison, G., & Mrs. S. Whimpress, EBONY.  
 620 Holborow, F. L. & Miss M. & L., WICHATAR.  
 618 Hogg, N. V. & I. R., LENTARA NATALIE.  
 673 Jones, A. C., SIR SIMON.  
 1-762 Lewis, Miss Michelle A., RHAYADER CRACKERJACK.  
 3-838 McLaughlin, Miss J., JUST JOE.  
 856 MacMillan, Miss Erica, COMEDY.  
 863 McNee, Miss Helen, CARAMANDY.  
 878 Malcolm, Mrs. J., EDENVALE STATESMAN.  
 2-908 Medwell, Miss Krista Anne, MR. TERRIFIC.  
 987 Neill, Master J., ZIPPITY.  
 4-990 Nelson, C. & B., NIGHT SHADE.  
 1019 Oehm, P. W., SERENA.  
 1065 Pearson, M. T. & M. L., GLENWAY VANITY.  
 1093 Perry, Miss D., KAYLIN PRIDE.  
 1102 Powell, C. & Mrs. J., GAIETY.  
 1108 Provan, Mrs. E. E., GOONWAR MARTINI.  
 1205 Skeen, B. J., & Miss L. L. Field, LYN-BAR BURANA.  
 1232 Stanley, Miss Vicki L., SILVERSON.  
 1321 Urquhart, Miss A., BOONERAH DUBBO.  
 1404 Wilson, C. A., SERENADE.  
 1418 Wood, Mrs. L. R., TARABELLE.

## CLASS

**203 \*PAIR OF PONIES, over 12 hands and not over 13 hands. (Special).—Prizes: \$30, \$20, \$10, Card. Entry fee, per single entry, \$5; R.A.S. of V. Members, \$3.**

- 27 Asten-Reed, Dr. R. W., ARAWARRA ANIKA.  
 61 Beard, G. & Mrs. L., NARADA HAZEL.  
 104 Borg, A. & P., MADOROMA MONA LISA.  
 112 Bradford, Miss J., ELKIN WHYNOT.  
 159 Bushby, Miss P., PERRY WINKLE.  
 194 Carroll, Miss W., & Miss M. Walker, GREEN VALLEY BERWYN.  
 203 Chappell, Miss G., SOLDIER BLUE.  
 219 Cheong, Miss Merran, SUNNYDALE STARLIGHT.  
 4-225 Claney, A. R., BLAZE.  
 1-232 Claney, A. R., & W. I. Miller, YAMBALA JEWEL.  
 241 Cleland, Mr. & Mrs. R., JUST BUSTER.  
 3-255 Colclough, M. L. & Mrs. E. A., BARINGA MOONGLOW.  
 3-254 Colclough, M. L. & Mrs. E. A., BARINGA BETT BETT.  
 2-360 Dempsey, Mr. & Mrs. J. K., FAIRLIGHT ACRES CHERRY.  
 461 Fisk, Mrs. G., BEECROFT DAZZLE.  
 502 Gardner, Miss Nicole-Ra'Chelle, PETER PAN.  
 519 Gillies, Miss C., DAN GRADY.  
 548 Green, F. A., MOOROODUC PARK ROMEO.  
 587 Harrison, C., & Mrs. S. Whimpress, CINDY.  
 748 Leviston, Miss Anne, FLAIR.  
 798 McCormick, M. C., TANGO.  
 1-861 McNee, Miss Helen, MUFFET.  
 875 Major, Miss Annette, GREEN VALLEY TALISMAN.  
 876 Malcolm, Mrs. J., EDENVALE RHONDA.  
 884 Marks, Miss Jenny, WEE WILLIE WINKLE.  
 1021 O'Hagan, Peter, SHOW GIRL.  
 1066 Pearson, M. T. & M. L., MYSTIC TEENA.  
 1086 Penny, Miss Shelley, RHAYADER NOT-AGAIN.  
 1108 Provan, Mrs. E. E., BIMBADEEN FLASH.  
 1179 Scott, Mr. & Mrs. T. D., REGAL.  
 1206 Skeen, B. J., & Miss L. L. Field, WHITE GATE LYN-BAR.  
 2-1283 Thomas, Mrs. E. E., CARINYA MARCO.  
 4-1343 Walkinshaw, Miss Lyn, PLEASURE.  
 1361 Watson, R. G. & J. K., CHRUMELBOW AMBER.  
 1373 Whiley, Ross, LITTLE MISS MUFFET.

- 1377 White, Mrs. D., OWENDALE EVELYN.  
 1380 Whyte, Mrs. M. L., GREEN VALLEY CHIQUITA.  
 1381 Whyte, Mrs. M. L., GREEN VALLEY MINNESOTA.

## CLASS

**204 \*PAIR OF PONIES, over 11 hands and not over 12 hands. (Special).—Prizes: \$30, \$20, \$10, Card. Entry fee, per single entry, \$5; R.A.S. of V. Members, \$3.**

- 51 Bartram, Mrs. H., VIEW BANK TROPICAL.  
 62 Beard, G. & Mrs. L., NARADA KATRINA.  
 63 Beard, G. & Mrs. L., NARADA PEARL RIVER.  
 64 Beard, G. & Mrs. L., NARADA POLYANNA.  
 65 Beard, G. & Mrs. L., NARADA ROBIN.  
 76 Bennett, Misses Heather & Margaret, MEADOWMERE CHOSEN LADY.  
 2-109 Bott, Miss S., & Miss S. Craddock, JASON.  
 123 Brideoake & Gleeson, COLMONELL DATO.  
 146 Bull, Miss C., MRS. ROBINSON.  
 148 Bull, Miss C., FAIRWAY ROWENA.  
 149 Bull, Miss C., FAYREWAYS RADIANT (imp.).  
 161 Butler, Miss P., MISTY.  
 419 Exner, Mrs. G., MOOROODUC PARK SAPPHIRE.  
 3-431 Faulkner, D., & Mrs. B. Sitch, KURRA PARK JILL.  
 438 Fear, Stan, SANDY MAC.  
 520 Gillies, Mr. & Mrs. G. & Miss T. & Miss K., MEADOWMERE DEEP JADE.  
 2-553 Gregg, Miss P., DANNY BOY.  
 4-557 Grice, Mrs. J. S., DEVON PARK BLUE BLOOD.  
 656 Jensen, G. A. & J. C., CLIFFORD PARK STARLIGHT.  
 693 Kittson, David & Miss Fiona, OWENDALE JAMES.  
 694 Kittson, David & Miss Fiona, SUZY.  
 782 Lukey, Mrs. Joy, LODGE PARK LADY FLICKER.  
 816 McGuire, Mrs. J. B., GODDESS.  
 1-917 Miller, D. B. & Mrs. N. J., TWIGGY.  
 1-918 Miller, D. B. & Mrs. N. J., LINDY.  
 1067 Pearson, M. T. & M. L., OLVESTON GAY LASS.  
 1117 Ramage, Miss J., CORRIEMONY BLUE BOY.  
 1204 Sitch, B., SPRING PARK PEANUTS.  
 4-1216 Sommers, J. & Miss Q., NARADA LARRY.  
 1332 Waddell, Miss Sally, NICHOLAS.  
 3-587 C. HARRISON & MRS. S. WHIMPRESS.  
**205. \*PAIR OF PONIES, not over 11 hands. (Special).—Prizes: \$30, \$20, \$10, Card. Entry fee per single entry, \$5; R.A.S. of V. Members, \$3.**  
 44 Barnewall, Mrs. P. M., PINEHOUSE LITTLE MARK.  
 150 Bull, Miss C. & Mrs. N. J., FAYRE RAGTIME (imp.).  
 217 Chaundy, B. & M., BRIDGET.  
 278 Cooper, Miss Nea, TINY TIM OF KENTUCKY.  
 322 Crowder, Mrs. Sally, GOVANDALE DUKE.  
 369 Diprose, K. & M., JUST JAMIE.  
 420 Exner, Mrs. G., MOONDYNE CELLOPHANE.  
 1-448 Fergie, Misses A. & F., GREEN VALLEY AURORA.  
 3-458 Fisk, Mrs. G., BURRADOO COCQUETTE.  
 503 Gardner, Miss Nicole-Ra'Chelle, BOUQUET D'AMOUR.  
 512 Garoni, Mrs. A. S., FAIRWAY MARGUERITE.  
 2-556 Grentell, F. T. & Mrs. G. M., BLUE BOOTS.  
 659 Jobling, L. W., ROB ROY HIPPY.  
 723 Lamb, D. M. & Mrs. P. A., PENTLAND LISA.  
 4-724 Lamb, D. M. & Mrs. P. A., KIMBA KATE.  
 1-733 Larcombe, N. & M., COLMONELL PALENZO.  
 817 McGuire, Mrs. J. B., GREEN VALLEY BLACK TARTAN.  
 926 Mills, Mrs. L., & Mrs. H. Carruthers, MIDGET.  
 1084 Penny, Mrs. Marcia, FAIRWAY ROWAN.  
 1087 Penny, Miss Shelly, CARADOC HEIDI.  
 2-1104 Preston, B., TONKA WEIKON.  
 3-1215 Somers, J. & Miss Q., CARINYA EARL.  
 4-1236 Stapleton, Mrs. M. A., FAIRWAY McNAB.  
 1281 Thomas, Mrs. E. E., MINUTEMAN.  
 1342 Walkinshaw, Miss Jan, JANLYN SPARKIE.  
 1416 Wise, Mrs. Coral B., MISS CHRISSI.  
 1420 Wood, Mrs. L. R., WANDARRI FANFARE.



## SADDLE SECTION

## CLASS

**206. \*TEAM OF FOUR PONIES, not exceeding 14 hands. (Special).—Prizes: \$40, \$24, \$16. Entry fee per single entry, \$5; R.A.S. of V. Members, \$3.**

- 27 Asten-Reed, Dr. R. W., ARAWARRA ANIKA.  
 28 Asten-Reed, Dr. R. W., KILLAWARRA EBONY PRINCE.  
 36 Bailey, Mrs. J., & Mrs. S. N. East, REGAL.  
 61 Beard, G. & Mrs. L., NARADA HAZEL.  
 62 Beard, G. & Mrs. L., NARADA KATRINA.  
 65 Beard, G. & Mrs. L., NARADA ROBIN.  
 79 Bennie, Miss Debra, CLIFFEE.  
 104 Borg, A. & P., MADOROMA MONA LISA.  
 109 Bott, Miss S., & Miss S. Craddock, JASON.  
 115 Bradford, Miss J., BURRABONG LUKE.  
 118 Brauns, Mrs. Joy, HOBBO.  
 119 Bray, Mrs. Ann, DEEPDALE GREEN-SLEEVEES.  
 123 Brideoake & Gleeson, COLMONELL DATO.  
 146 Bull, Miss C., MRS. ROBINSON.  
 147 Bull, Miss C., BORN FREE.  
 148 Bull, Miss C., FAIRWAY ROWENA.  
 149 Bull, Miss C., FAYREWAYS RADIANT (imp.).  
 159 Bushby, Miss P., PERRY WINKLE.  
 161 Butler, Miss P., MISTY.  
 175 Cameron, G. M., MOOROODUC PARK SAMBO.  
 194 Carroll, Miss W., & Miss M. Walker, GREEN VALLEY BERWYN.  
 203 Chappell, Miss G., SOLDIER BLUE.  
 205 Chapelle, Mrs. C., LITTLE JOHN.  
 218 Cheong, Miss Merran, TEMPEST.  
 225 Claney, A. R., BLAZE.  
 230 Claney, A. R., & Mrs. R. E. Henderson, TAILWIND.  
 231 Claney, A. R., & Miss S. M. McNair, NEBULA.  
 232 Claney, A. R., & W. I. Miller, YAMBALA JEWEL.  
 241 Cleland, Mr. & Mrs. R., JUST BUSTER.  
 254 Colclough, M. L. & Mrs. E. A., BARINGA BETT BETT.  
 255 Colclough, M. L. & Mrs. E. A., BARINGA MOONGLOW.  
 260 Colclough, Miss L. J., LOWLYNN DELICIA.  
 309 Craddock, K. & S., LADY DAWN.  
 360 Dempsey, Mr. & Mrs. K. J., FAIRLIGHT ACRES CHERRY.  
 363 Dempsey, Mr. & Mrs. K. J., NATCHA PARK KELLY.  
 365 Deppeler, R. H., JOHNNY BARINGA.  
 413 Emmerson, R. & G., SUPER STAR.  
 431 Faulkner, D., & Mrs. B. Sitch, KURRA PARK JILL.  
 438 Fear, Stan, SANDY MAC.  
 482 Francis, R. W., & R. T. Rapsey, TRIKARA.  
 489 Gahan, Mr. & Mrs. P. A., PLAYFAIR CHESTER.  
 502 Gardner, Miss Nicole-Ra'Chelle, PETER PAN.  
 512 Garoni, Mrs. A. S., FAIRWAY MARGUERITE.  
 519 Gillies, Miss C., DAN GRADY.  
 539 Frith, Miss S. A., FIDELITY.  
 548 Green, F. A., MOOROODUC PARK ROMEO.  
 553 Gregg, Miss P., DANNY BOY.  
 556 Grentell, F. T. & Mrs. G. M., BLUE BOOTS.  
 557 Grice, Mrs. J. S., DEVON PARK BLUE BLOOD.  
 587 Harrison, Mr. C., & Mrs. S. Whimpress, CINDY.  
 588 Harrison, Mr. G., & Mrs. S. Whimpress, EBONY.  
 620 Holborow, F. L. & Miss M. & L., WICHATAR.  
 673 Jones, A. C., SIR SIMON.  
 693 Kittson, David & Miss Fiona, OWENDALE JAMES.  
 694 Kittson, David & Miss Fiona, SUZY.  
 723 Lamb, D. M. & Mrs. P. A., PENTLAND LISA.  
 724 Lamb, D. M. & Mrs. P. A., KIMBA KATE.  
 733 Larcombe, N. & M., COLMONELL PALENZO.  
 748 Leviston, Miss Anne, FLAIR.  
 762 Lewis, Miss Michelle A., RHAYADER CRACKERJACK.  
 782 Lukey, Mrs. Joy, LODGE PARK LADY FLICKER.  
 798 McCormick, M. C., TANGO.  
 838 McLaughlin, Miss J., JUST JOE.  
 856 MacMillan, Miss Erica, COMEDY.  
 861 McNee, Miss Helen, MUFFET.

- 863 McNee, Miss Helen, CARAMANDY.  
 875 Major, Miss Annette, GREEN VALLEY TALISMAN.  
 908 Medwell, Miss Krista Anne, MR. TERRIFIC.  
 917 Miller, D. B. & Mrs. N. J., TWIGGY.  
 918 Miller, D. B. & Mrs. N. J., LINDY.  
 987 Neill, Master J., ZIPPITY.  
 990 Nelson, C. & B., NIGHT SHADE.  
 1019 Oehm, P. W., SERENA.  
 1021 O'Hagan, Peter, SHOW GIRL.  
 1066 Pearson, M. T. & M. L., MYSTIC TEENA.  
 1084 Penny, Mrs. Marcia, FAIRWAY ROWAN.  
 1086 Penny, Miss Shelley, RHAYADER NOTAGAIN.  
 1093 Perry, Miss D., KAHLIN PRIDE.  
 1108 Provan, Mrs. E. E., GOONWAR MARTINI.  
 1117 Ramage, Miss J., CORRIEMONY BLUE BOY.  
 1204 Sitch, B., SPRING PARK PEANUTS.  
 1205 Skeen, B. J., & Miss L. L. Field, LYN-BAR BARUNA.  
 1206 Skeen, B. J., & Miss L. L. Field, WHITE GATE LYN-BAR.  
 1215 Somers, J. & Miss Q., CARINYA EARL.  
 1216 Somers, J. & Miss Q., NARADA LARRY.  
 1232 Stanley, Miss Vicki L., SILVERSON.  
 1236 Stapleton, Mrs. M. A., FAIRWAY McNAB.  
 1283 Thomas, Mrs. E. E., CARINYA MARCO.  
 1321 Urquhart, Miss A., BOONERAH DUBBO.  
 1332 Waddell, Miss Sally, NICHOLAS.  
 1343 Walkinshaw, Miss Lyn, PLEASURE.  
 1361 Watson, R. G. & J. K., CHRUMELBOW AMBER.  
 1373 Wiley, Ross, LITTLE MISS MUFFET.  
 1377 White, Mrs. D., OWENDALE EVELYN.  
 1381 Whyte, Mrs. M. L., GREEN VALLEY MINNESOTA.  
 1404 Wilson, C. A., SERENADE.  
 1418 Wood, Mrs. L. R., TARABELLE.

## CHAMPION PRIZES

**CHAMPION SADDLE MARE OR GELDING, 15 hands or over.—Society's Sash (Classes 165, 167 and 169).**

**A TROPHY, PRESENTED BY THE ESTATE OF THE LATE GEORGE ADAMS,** shall be awarded for the Champion Saddle Mare or Gelding. The actual trophy will not be held by the winner but a commemorative trophy shall be presented to the successful exhibitor.

A rug presented by the Victorian Light Horse Association shall be awarded for Champion Saddle Mare or Gelding.

**RESERVE CHAMPION SADDLE MARE OR GELDING, 15 hands or over. — Society's Sash.**

**CHAMPION SADDLE MARE OR GELDING, over 14 hands and under 15 hands.— Society's Sash (Classes 179, 180, 182, 183).**

The **SIR NORMAN MYER TROPHY** shall be awarded for the Champion Saddle Mare or Gelding, over 14 hands and under 15 hands.

A rug presented by the Victorian Light Horse Association shall be awarded for Champion Saddle Mare or Gelding, over 14 hands and under 15 hands.

**RESERVE CHAMPION SADDLE MARE OR GELDING, over 14 hands and under 15 hands.—Society's Sash.**

**CHAMPION SADDLE MARE OR GELDING, 14 hands or under.—Society's Sash (Classes 191, 192, 194, 196, 197, 198, 199, 200 and 201).**

A Special Prize of \$50, presented by Mr. R. E. and Mrs. A. S. Potton, will be awarded to the owner of the winning exhibit.

**RESERVE CHAMPION SADDLE MARE OR GELDING, 14 hands or under.—Society's Sash.**



## SADDLE SECTION

## MISCELLANEOUS

Entry Fees, \$8; R.A.S. of V. Members, \$4.

## CLASS

**207. \*LADIES' SIDESADDLE TURNOUT, 15 hands or over. Horse, riding habit, gear and riding ability to be taken into consideration. Prizes: \$20, \$12, \$8, Card for 4th, 5th and 6th.**

- 124 Brideoake, Miss Ann, GALWAY BLEND.  
 169 Bowman, Mrs. Dianne C., DREAM BOAT.  
 261 Coleby, Miss Caroline W., SALLY A.  
 307 Cox, Miss Judith M., GREAT STYLE.  
 405 Edwards, Mrs. P., NICOLAI.  
 418 Ewing, L. W., SULTAN.  
 463 Fitzgerald, Miss Judy, WITTON.  
 484 Francis, W. R., RED BARON.  
 542 Grant, Mrs. J., ERGO.  
 589 Harrison, Mrs. Judith, MADDIGAN.  
 609 Hill, Miss D., SALEM.  
 695 Lewis, Miss Sharon, COPPERWOOD.  
 1006 Meulenkamp, H., RADIANT PINE.  
 970 Munro, Miss Jenny, PRAIRIE GIRL.  
 975 Murphy, G. R., & Mrs. V. M. White, GRAND COMPANY.  
 1015 O'Connor, Miss J., CONCORDE.  
 1059 Patton, J., SCARBOROUGH FAIR.  
 1159 Rutter, Miss P., KOREE.  
 1175 Schlyder, L. A., & Miss S. R. Wilton, OUR GUY.  
 1207 Skeen, B. J., & Miss L. L. Field, MORNINGTON.  
 1220 Soster, Mrs. D., MADOROMA SHANIGHT.  
 1244 Stewart, Miss Sandra, BACHELOR.  
 1326 Van Tilburg, G., GOLIATH.  
 1335 Walker, Miss Janice, AUTUMN HAZE.  
 1375 Whitaker, G., EIDOLON.

**208. \*MOUNTED POLICE TURNOUT, Mare or Gelding, shown in saddle, and judged with equipment for style and neatness as a turnout and control and manners and paces of horse. Prizes: \$20, \$12, \$8, Card for 4th, 5th and 6th, all presented by ELIZA TINSLEY PTY. LTD., 640 BOURKE ST., MELBOURNE. Entry free.**

- 1468 Lynch, Senior Constable, SERGEANT.  
 1469 Whittle, Senior Constable, PLEIN MIDI.  
 1470 Hirst, Senior Constable, FABULOUS.  
 1471 Neilson, Senior Constable, GALLAGHER.  
 1472 Bednarek, Senior Constable, SNOWY.  
 1473 Wishart, Senior Constable, SMOKEY.  
 1474 Kirby, Senior Constable, SAMSON.  
 1475 Bloom, Senior Constable, WILLS.  
 1476 Reid, Constable, DIDGERIDOO.  
 1477 Penzo, Constable, BRAMSTON.  
 1478 Armfield, Police Woman Constable, DARIO.  
 1479 Whiteside, Constable, MONTY.  
 1480 Holmes, Constable, WILCANNIA.  
 1481 Russell, Constable, GREY FRIAR.  
 1482 Williams, Constable, INNAMINKA.  
 1483 Salmon, Constable, RANGER.  
 1484 Cooke, Police Woman Constable, ATOM.  
 1485 Cowper, Constable, PHANTOM.  
 1486 Hone, Police Woman Constable, PRINCE HAROLD.  
 1487 Nicolson, Police Woman Constable, TIMBER TOP.  
 1488 Gunning, Police Woman Constable, BIG CHESTER.  
 1489 Powles, Constable, BEN.  
 1490 Randall, Police Woman Constable, KING.

**209. \*BEST REGISTERED AUSTRALIAN WORKING STOCK HORSE, Stallion, Mare or Gelding. Competitors must be properly turned out as Australian Stockmen and be prepared to work-out as directed by the Judge. Class will be judged on Type, including conformation and soundness, Performance, particularly****tractability and General Appearance. (Special). Prizes: \$20, \$12, \$8, Card for 4th, 5th and 6th.**

- 41 Ball, L. & V., & G. & N. Day, ARCAROOLA GIFT.  
 124 Brideoake, Miss Ann, GALWAY BLEND.  
 202 Chant, J., WANDELLA SUE ANN.  
 310 Crawshaw, Mrs. M., INDIAN SUMMER.  
 410 Ellis, Edward, MIDNIGHT.  
 613 Hiscock, Miss Wendy, TINTARA.  
 638 Irving, A. R., WARRIGAL CREEK BOTANY  
 674 Jones, Miss Lyn, & John Halliwell, PONDORA CHANCE.  
 691 Kelly, Miss Lisa, TOP MARK.  
 696 Kelly, Mrs. V. C., CAMRAY.  
 854 MacMillan, D. S., RINGLET.  
 855 MacMillan, D. S., SANDRA.  
 933 Mitchell, Mrs. F., SPIN.  
 979 Mutsaers, Mrs. Diane J., MY BARON.  
 983 Nash, Gordon & Marion, QUAMBY REDA-DARE.  
 984 Nash, Gordon & Marion, QUAMBY BRIGALOW.  
 1063 Pearse, Mr. & Mrs. Ivan, BOONONAH CALROSSIE.  
 1151 Rundle, H. E., CENTURY.  
 1159 Rutter, Miss P., KOREE.  
 1192 Sheedy, P. J. & J., WARRAROONG NOVAK.  
 1316 Tull, Miss Fiona, PARRAWYN.  
 1322 Urquhart, K. W., BOONERAH STING.  
 1330 Vinge, John, HILLINVIEW BLACK PANTHER.  
 1428 Young, Mrs. A. D., & Mrs. J. W. Cubbins, GAY SAUCER.

## CLASS

**210. \*HUNTER, Mare or Gelding, shown in saddle, to be judged on conformation and manners and paces. Only horses which have hunted five times during the 1975 season eligible to compete (a Master's Certificate to that effect from a Hunt Club recognised by the Victorian Associated Hunt Clubs to be produced before starting. Horses to be up to 11 stone (70 kgs) for lady riders or 12 stone (76 kgs) for male riders.—Prizes: \$20, \$12, \$8, Card for 4th, 5th and 6th.**

- 74 Belcher, Mrs. R. A., CHOLMONDLEY.  
 95 Blake, Miss Catherine, PROUD PRINCE.  
 97 Blizzard, R. E., CASSIUS ST. GEORGE.  
 116 Branigan, Mrs. Mary, MEADOW BEAUTY.  
 173 Calder, Mrs. N. J., & D. J. Whittle, CELESTIAL BOY.  
 286 Corvi, V., & Mrs. W. Christie, NOIDIUS.  
 359 De Marco, John, NOOGEE.  
 407 Elder, Mrs. R., KESTREL.  
 409 Elliott, Miss Phyllis, YANKEE.  
 578 Handford, Mrs. Gillian, FLURRY.  
 582 Harman, R. D., MARK TWAIN.  
 676 Jones, Miss Tracey, NIMBUS.  
 744 Leeson, Alan R., ROCK ON.  
 899 Martin, Mrs. C. L., BEN GHAZI.  
 901 Masterton, John, KAYENTA.  
 965 Muir, Mrs. J. M., CONNAUGHT.  
 979 Mutsaers, Mrs. Diane J., MY BARON.  
 1023 Oliver, Mrs. Lois J., COUNTRYMAN.  
 1048 Parson, Miss Wendy, BLACK RAJAH.  
 1096 Philbrick, Miss C., MANDU.  
 1111 Pugh, Miss R., TOP GRADE.  
 1112 Pugh, Miss R., ISAAC.  
 1144 Ross, D. N., GOLIATH.  
 1146 Rough, Mrs. Katrina, BAB CATT.  
 1147 Rough, Mrs. Katrina, NUTRINA.  
 1152 Rundle, H. E., YETTI.  
 1191 Selman, Mrs. K., MONTY.  
 1196 Sinclair, Miss B., DON KARLOS.  
 1312 Troedel, Mrs. H., & Mrs. K. A. Davison, RED LETTER.



## SADDLE SECTION—DRESSAGE

## CLASS

**211. \*ARAB, ANGLO-ARAB OR PART-BRED ARAB (Stallion, Mare or Gelding), registered in appropriate section with the Arab Horse Society of Australasia, to be ridden in Arab costume, and judged as a turnout.—Prizes: \$20, \$12, \$8, Card for 4th, 5th and 6th.**

- 2-21 Ashwood Arabian Stud, HIGH-FALUTIN.  
 1-25 Ashwood Arabian Stud, ASHWOOD BEAUTY.  
 69 Bedson, L. & P., GENTLEMAN GEORGE.  
 125 Bromley, Mrs. J., MORROCAN PRINCE.  
 280 Copeland, Mr. & Mrs. T., SARAFIRE.  
 331 Dann, Mrs. H. L., HABOOB.  
 333 Dann, Mrs. H. L., GLENMORE TOLEDO.  
 344 Davies, Mrs. G. O., NASRIEH.  
 382 Dreverman, Mrs. S., RALVON MELODY.  
 439 Fenwick Stud Pty. Ltd., FABULOUS.  
 3-475 Fornarich, H., CLARENDON SHARAB.  
 515 Gibson, C., GLENMORE TOLTEC.  
 513 Gibson, C., BAY BLAZE.  
 4-549 Green, Miss S., & Mrs. E. A., ILLUSTRIOUS.  
 698 Kemp, D. E., SAFRINA.  
 746 Lehmann, W. E., IVAN.  
 853 McLeod, Mrs. L., & Miss V., KENEDA SILVER SHADOW.  
 5-968 Mulawa & Oasis Arabian Stud, ABYAD.  
 987 Neill, Master J., ZIPPITY.  
 1076 Pegler, K. A., EL-HAWA (imp.).  
 1132 Roberts, A. V., & P. G., MAGIC GILT.  
 1140 Robertson, R. & D., BUCCANEER.  
 1165 Santa Sahara Stud, RADSTAR.  
 6-1246 Stidson, Miss Gabrielle, FAIRWAY MON-TANA.  
 1334 Walker, Mr. & Mrs. A. R., GOLDEN PLAY-BOY.  
 1339 Walker, P. R., & Mrs. N. F., BLUEGRASS WRANGLER.  
 1353 Warner, S., & Mrs. E., WATERLILLY.  
 1421 Woodhead, Miss Fay, EL-SAH DIN.

**212. \*PONY TURNOUT IN SADDLE (Stallions not eligible). Pony not to exceed 10 hands 2 inches. Rider to be under 6 years old on first day of the Show, and turnout to be led. To be shown in saddle, and judged for style and neatness as a turnout.—Prizes: \$15, \$10, \$5, Card for 4th, 5th and 6th.**

- 98 Bogle, Mrs. K., BLUE BOY.  
 110 Boulton, K., CLOON SPIDER.  
 4-217 Chaundy, B. & M., BRIDGET.  
 281 Corby, Brendon John, GOVANDALE KING.  
 322 Crowder, Mrs. Sally, GOVANDALE DUKE.  
 326 Curcio, Mrs. R. L., MASTER.  
 5-369 Diprose, K. & M., JUST JAMIE.  
 503 Gardner, Miss Nicole-Ra'Chelle, BOUQUET D'AMOUR.  
 512 Garoni, Mrs. A. S., FAIRWAY MARGUERITE.  
 516 Gibson, Mrs. G., BEAULIEU MONTICQUE.  
 556 Grentell, F. T., & Mrs. G. M., BLUE BOOTS.  
 723 Lamb, D. M., & Mrs. P. A., PENTLAND LISA.  
 2-724 Lamb, D. M., & Mrs. P. A., KIMBA KATE.  
 734 Larcombe, N. & S., SPRIGHTLY MISS.  
 3-817 McGuire, W., GREEN VALLEY BLACK TARTAN.  
 919 Miller, D. B., & Mrs. N. J., VALLEY PRINCESS.  
 947 Morgan, Mrs. A., FENWICK HALETTE.  
 1000 Noonan, Paul, FASHION.  
 1079 Penaluna, Mr. & Mrs. G. I., KARINDY TWINKLES.  
 1105 Preston, B., BUNTER.  
 1139 Roberts, Mr. & Mrs. N., TEDDY EDWARD.  
 1212 Smith, Mrs. G., LANDFALL PATSY.  
 1233 Stapleton, Mrs. M. A., FAIRWAY McNAB.  
 1255 Sutton, D. A., FAIRWAY NOEL.  
 1281 Thomas, Mrs. E. E., MINUTEMAN.  
 1367 Wearne, L. R., DAPPLE BLACK.  
 1420 Wood, Mrs. L. R., WANDARRI FANFARE.

## CLASS

**213. \*PONY TURNOUT IN SADDLE (Stallions not eligible). Pony not to exceed 10 hands 2 inches. Rider to be 6 years old and under 11 years on first day of the Show. To be shown in saddle and judged for style and neatness as a turnout and not to be led.—Prizes: \$15, \$10, \$5, Card for 4th, 5th and 6th.**

- 66 Beard, G., & Mrs. L., BARRYMORE TUMBLER.  
 110 Boulton, K., CLOON SPIDER.  
 217 Chaundy, B. & M., BRIDGET.  
 281 Corby, Brendon John, GOVANDALE KING.  
 322 Crowder, Mrs. Sally, GOVANDALE DUKE.  
 2-369 Diprose, K. & M., JUST JAMIE.  
 448 Fergie, Misses A. & F., GREEN VALLEY AURORA.  
 503 Gardner, Miss Nicole-Ra'Chelle, BOUQUET D'AMOUR.  
 512 Garoni, Mrs. A. S., FAIRWAY MARGUERITE.  
 556 Grentell, F. T., & Mrs. G. M., BLUE BOOTS.  
 618 Hogg, N. V. & I. R., LENTARA NATALIE.  
 723 Lamb, D. M., & Mrs. P. A., PENTLAND LISA.  
 724 Lamb, D. M., & Mrs. P. A., KIMBA KATE.  
 797 McConville, R., & Mrs. M., YAMBOON PARK PRINCESS.  
 3-817 McGuire, M., GREEN VALLEY BLACK TARTAN.  
 919 Miller, D. B., & Mrs. N. J., VALLEY PRINCESS.  
 947 Morgan, Mrs. A., FENWICK HALETTE.  
 1000 Noonan, Paul, FASHION.  
 1084 Penny, Mrs. Marcia, FAIRWAY ROWAN.  
 1087 Penny, Miss Shelley, CARADOC HEIDI.  
 6-1105 Preston, B., BUNTER.  
 1139 Roberts, Mr. & Mrs. N., TEDDY EDWARD.  
 1215 Sommers, J., & Miss Q., CARINYA EARL.  
 1236 Stapleton, Mrs. M. A., FAIRWAY McNAB.  
 1281 Thomas, Mrs. E. E., MINUTEMAN.  
 1367 Wearne, L. R., DAPPLE BLACK.  
 1416 Wise, Mrs. Coral B., MISS CHRISSI.  
 1420 Wood, Mrs. L. R., WANDARRI FANFARE.

5-1033 MRS. S. McDONALD

## DRESSAGE

## NOTES TO COMPETITORS

All Dressage Tests will be conducted in accordance with the Equestrian Federation of Australia's National Rules and Regulations which apply to Dressage unless otherwise stated.

The following information must accompany the entries for all horses entered in Dressage classes:—

Horse's Name	Accumulated Grading Points	Rider's Date of Birth

ALL COMPETITORS MUST BE IN POSSESSION OF A CURRENT DRESSAGE PERFORMANCE CARD ISSUED BY THE RESPECTIVE BRANCHES OF THE EQUESTRIAN FEDERATION OF AUSTRALIA.

Acceptance of horses in Dressage competition shall be based on those horses with the highest grading performances.

In all Dressage tests, the Judges, at their discretion may eliminate any competitor who falls below the standard required.

All tests may be called. Callers should note that any variation from the printed text shall incur elimination.

A whip may be carried in the Elementary Dressage tests, but not in any other tests.

1-1033 MRS. S. McDONALD

6-1419 MRS. L. R. WOODS



Spurs are compulsory in all tests of Medium Standard and above.

Under the Australian National Rules and Regulations, a simple double bridle, or ordinary snaffle bridle may be used in the Elementary or Medium Dressage tests, but, in tests of Advanced Standard and above, a simple double bridle is compulsory.

In the Elementary, Medium and Advanced classes, riders must be at least 14 years of age or over on the day of competition. In the Prix St. Georges, Intermediate and Grand Prix classes, riders must be 17 years of age or over on day of competition.

Prior to the Show, entrants will be requested to notify intention to compete. Entrants who do not comply with this request may not be included in the "draw" and therefore may be denied opportunity to compete.

Competitors must report to the Marshal and be prepared to compete at least 20 minutes prior to their advertised starting time for gear inspection. Failure to do so will entail elimination.

The judging of Dressage tests will be conducted over two days, Elementary standard, Advanced standard and Prix St. Georges will be conducted on the first day and the Medium, Intermediate and Grand Prix Tests will be judged on the second day. Each horse may only compete in a maximum of two Tests each day.

#### Grading:

Grading points will not be awarded unless 50% or more of the possible marks are attained. The following grading system applies:

- (a) Tests of Preliminary standard are open only to horses which, at closing date of entries have

won less than 20 points in official or affiliated Dressage contests.

- (b) Tests of Novice standard are open only to horses which, at closing date of entries have won less than 40 points in official or affiliated Dressage contests.
- (c) Tests of Elementary standard are open only to horses which, at closing date of entries have won less than 80 points in official or affiliated Dressage contests.
- (d) Tests of Medium standard are open only to horses which, at closing date of entries have less than 160 points in official or affiliated Dressage contests.
- (e) Tests of Advanced standard are open only to horses which, at closing date of entries have less than 220 points in official or affiliated Dressage contests.
- (f) Tests of Prix St. Georges standard and above are unrestricted.

#### Table of points for grading:

Class	Placings							
	1	2	3	4	5	6	7	8
Preliminary .....	4	3	2	1	1			
Novice .....	5	4	3	2	1			
Elementary .....	8	6	4	3	2	1		
Medium .....	9	7	5	4	3	2	1	
Advanced .....	10	8	6	5	4	3	2	
Prix St. Georges .....	11	9	7	6	5	4	3	2
Intermediate .....	12	10	8	7	6	5	4	3
Grand Prix .....	15	12	10	9	8	7	5	4
Kur .....	15	12	10	9	8	7	5	4

All points gained at a C.D.I. or C.D.I.O. whether abroad or at home will be counted.

Equestrians with a flair shop at

*Gillian Gold's*

for the best in riding wear and accessories.

**GILLIAN GOLD**

**ERAMOSIA ROAD**

**SOMERVILLE, 3912**

Phone: (059) 775-553 A.H. (059) 777-130



## DRESSAGE

## CLASS

## 214. \*ELEMENTARY DRESSAGE TEST (Special).

—For horses and galloways over 14 hands 2 inches, which are graded Novice or Elementary Standard.—Prizes: \$30, \$20, \$10, \$6, \$4, Card. THE MRS. HERBERT A. JACKSON MEMORIAL TROPHY will be awarded to the winner of the Elementary Test.

Entry Fee: \$8; R.A.S. of V. Members, \$4.

This event may be limited to 35 competitors.

- 84 Biesbroek, F. & L., THE DEUCE.  
 120 Bray, Mrs. Ann, SARAH GAMP.  
 129 Broxam, Mrs. D., ALOTTA.  
 229 Claney, A. R., & R. Bektash, PALARA.  
 308 Craddock, J., BRENTONE.  
 340 Darwin, C. & K., GLENDAN.  
 355 Delaney, Miss D. M., TRUE BLUE.  
 356 Delaney, Miss D. M., MY PRIDE.  
 6-403 Edmonds, Miss C., FAMECHON.  
 405 Edwards, Mrs. P., NICOLAI.  
 407 Elder, Mrs. R., KESTREL.  
 411 Elwes, Miss G., BIG CAM.  
 452 Field, T. A. & R. A., MORELAND.  
 456 Fisher, Miss Karen, BLUEBERRY HILL.  
 5-517 Gilchrist, Mrs. M., GOLDRAY.  
 2-518 Gilchrist, Mrs. M., & the late Mrs. G. Moore, BLUE ISLE.  
 1-542 Grant, Mrs. J., ERGO.  
 585 Harrison, Mr. G., & Mrs. S. Whimpress, SAMANTHA.  
 610 Hill, Miss D., SILVER CLOUD.  
 697 Kelly-Wissham, Mrs. Anne, HIJACK.  
 708 Kerr, D. H., LUCKY DASH JNR. (imp.).  
 741 Lee, M. P. & Mrs. J. C., KELMSCOTT.  
 745 Leggett, Mrs. Heather A., NOIDIUS.  
 747 Le Souef, Mrs. R. B., STRAUSS.  
 765 Lindner, Miss K., BOTANY BAY.  
 767 Lockwood, Miss L., EL-FAY.  
 783 McAuley, Mrs. J. T., SKI HEIL.  
 833 Mackay, K. & Mrs. J., DEBONAIR.  
 880 Mallinson, Mrs. Christine, SILHOUETTE.  
 930 Mitchek, Miss R., BILLY JOHN.  
 951 Morgan, Mrs. K., MARSARLA.  
 770 Mulligan, Miss Roslyn, KINGSEND.  
 970 Munro, Miss Jenny, PRAIRIE GIRL.  
 1010 Oatley, Miss Rosalind, GOLDEN SUPREME.  
 1011 Oatley, R. J., DOMHERR (imp.).  
 1013 O'Brien, Mrs. M., RED JACK.  
 1046 Pannam, Mrs. Anthea B., INNUENDO.  
 1048 Parsons, Miss Wendy, BLACK RAJAH.  
 1061 Paynter, Miss Ingrid, BEDOUIN AGA KHAN.  
 1120 Raymond, Miss Joyce, JINDABYNE.  
 1207 Skeen, B. J., & Miss L. L. Field, MORNINGTON.  
 4-1252 Stott, Mrs. Susan, HUMBERT.  
 1284 Thomas, Miss Judy, LONGCHAMP.  
 1285 Thomas, Miss Judy, BOCOBBLE.  
 1286 Thompson, Miss C., BARAK.  
 1293 Tims, Mrs. H. A., & M. Dowling, LUMINOUS.  
 1294 Tippet, Miss Claire, DIPPER.  
 1344 Walton, G. A., BEAUMONT.  
 1391 Williams, Miss Fiona, REDWOOD.  
 3-1428 Young, Mrs. A. D., & Mrs. J. W. Cubbins, GAY SAUCER.

# SIZE AND MARKINGS OF THE ARENA FOR NOVICE AND ELEMENTARY DRESSAGE TESTS

## JUDGE/S

Plan of 40 metres X 20 metres Arena

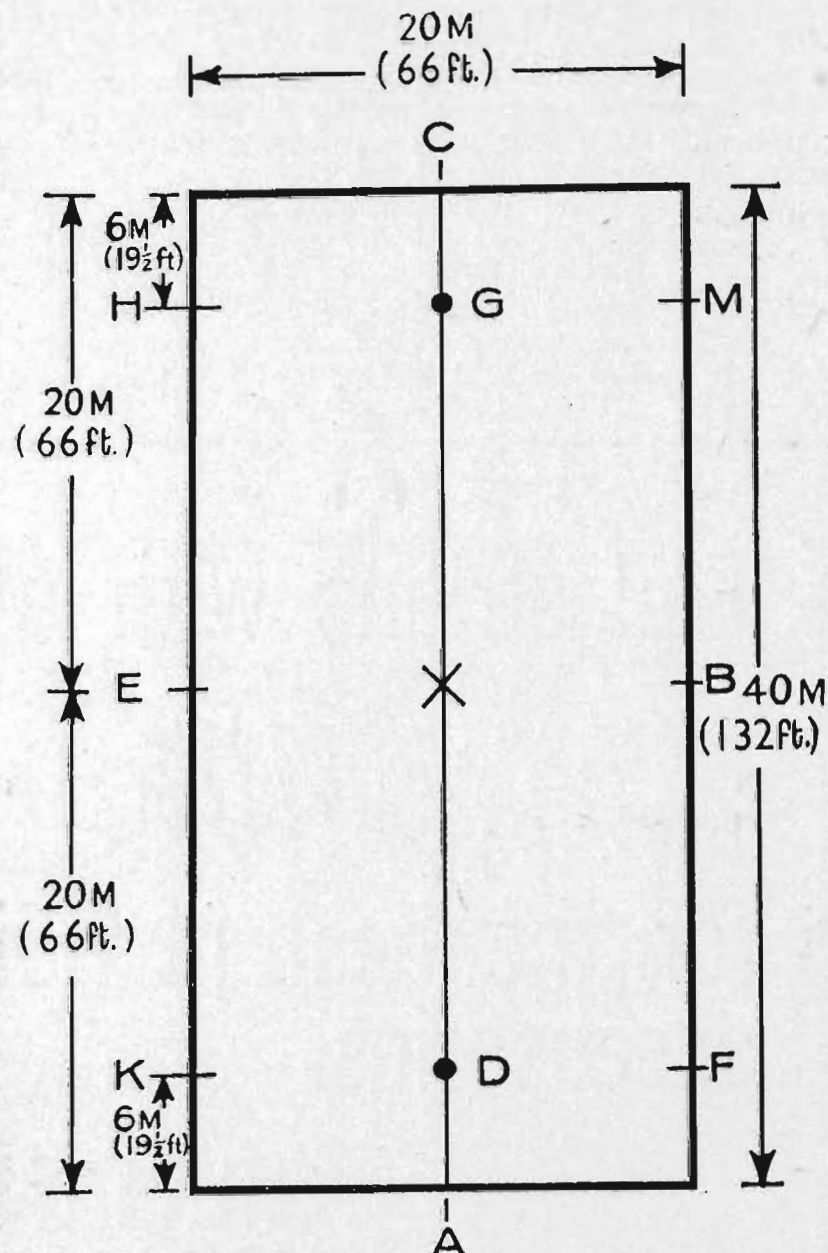



# WRIGHT STEPHENSON

**& Co. (Australia) Pty. Ltd.  
BLOODSTOCK DIVISION**

Registered 15 Ascot Vale Rd.,  
Office Melbourne: Flemington, 3031.  
Telephone 33 0625 or  
33 0741.

Stables: Epsom Rd., Flemington,  
(opposite Racecourse).  
Telephone 33 0318.

Sydney Office: 117 Silverwater Rd., Silverwater,  
2141.  
Telephone Sydney 648 4744

## BLOODSTOCK SALESMEN

**SHIPPING AND FORWARDING  
AGENTS REPRESENTING  
WRIGHTSON NMA LIMITED  
NEW ZEALAND AND LONDON**

Annual sales of thoroughbred and standardbred yearlings conducted at our stables (opposite Flemington Racecourse).

Regular sales of Racehorses and Trotters in training, broodmares, stallions and untried stock. Hack and pony sales also conducted.

Private sales and purchases arranged and commissions executed in Australia or through our overseas or New Zealand Representatives.

**AGENT FOR  
BRITISH BLOODSTOCK AGENCY LTD.,  
LONDON**

Bookings to Stallions in Australia and New Zealand can be arranged. Specialised pedigree and advisory service available to broodmare owners.

Livestock Forwarding Agents, Transits arranged throughout Australia or any part of the world.

**AGENT FOR THE  
NEW ZEALAND VICTORIA  
INSURANCE GROUP**

Telegraphic and Cable Address:  
"BLOODSTOCK," MELBOURNE

## ELEMENTARY DRESSAGE TEST—No. 28

	Test	Max. Marks
1. A. X.	Enter at working trot (sitting) Halt, salute, proceed at working trot (sitting) .....	10
2. C. M.F.A.	Track right Working trot (rising) .....	10
3. A. X.	Half circle right 20 metres diameter to X Half circle left 20 metres diameter to C .....	10
4. C.H. H.X.F.	Working trot (rising) Change rein at medium trot (rising) F.A.K. Collected trot .....	10
5. K.H. H.	Shoulder-in right Circle right 10 metres diameter and proceed to .....	10
6. C. A.	Down centre line Track left .....	10
7. F.M. M.	Shoulder-in left Circle left 10 metres diameter and proceed to .....	10
8. C. H.X.F.	Medium walk Change rein at medium walk ....	10
9. A.	Working canter right (directly from walk) and circle right 20 metres diameter. On returning to A circle right 10 metres diameter .....	10
10. K.H.	Serpentine one loop 5 metres in from the track without change of leg .....	10
11. C.M.F. F.	Medium canter Working canter .....	10
12. A. K.X.M.	Working trot (sitting) Change rein at extended trot (sitting) M. Collected trot .....	10
13. C.	Working canter left and circle left 20 metres diameter. On returning to C circle left 10 metres diameter .....	10
14. H.K.	Serpentine one loop 5 metres in from the track without change of leg .....	10
15. A.F.M. M. C.	Medium canter Collected canter Medium walk .....	10
16. E. X.	Turn left Halt. Immobility 6 secs. Proceed at collected trot .....	10
17. B. A. G.	Track right Down centre line Halt, salute .....	10
	Leave the arena at walk on a long rein at A	
18.	General impression, obedience and calmness .....	10
19.	Paces and impulsion .....	10
20.	Position and seat of the rider and correct application of the aids	10

**TOTAL MARKS ... 200**

Time allowed: 9 minutes.



## DRESSAGE

Errors over the course will be penalised:—

First time .....	2 marks
Second time .....	4 marks
Third time .....	8 marks
Fourth error .....	Elimination

## CLASS

## 215. \*THE MEDIUM DRESSAGE TEST (Special).

For horses and galloways over 14 hands

2 inches which are graded medium standard or below.—Prizes: \$40, \$30, \$20, \$10, \$5, Card.

Entry Fee, \$8; R.A.S. of V. Members, \$4.

This event may be limited to 30 competitors.

A Cup presented by Mr. COLIN R. KELLY will be competed for in perpetuity in this class.

- 84 Biesbroek, F. & L., THE DEUCE.  
 129 Broxam, Mrs. D., ALOTTA.  
 158 Bush, Miss A., AQUA LUNA.  
 1-221 Cherry, Miss H. S., MAN ABOUT TOWN.  
 403 Edmonds, Miss C., FAMECHON.  
 405 Edwards, Mrs. P., NICOLAI.  
 407 Elder, Mrs. R., KESTREL.  
 456 Fisher, Miss Karen, BLUEBERRY HILL.  
 486 Fryer, R. G., HICKORY HILL.  
 542 Grant, Mrs. J., ERGO.  
 4-573 Hamilton-Smith, Miss M. J., BEAU SOMMET.  
 578 Handford, Mrs. Gillian, FLURRY.  
 2-639 Irving, Miss K., JOLLY GOOD.  
 5-741 Lee, M. P. & Mrs. J. C., KELMSCOTT.  
 745 Leggett, Mrs. Heather A., NOIDIUS.  
 747 Le Souef, Mrs. R. B., STRAUSS.  
 783 McAuley, Mrs. J. T., SKI HEIL.  
 6-833 Mackay, K. & Mrs. J., DEBONAIR.  
 880 Mallinson, Mrs. Christine, SILHOUETTE.  
 882 Maloney, Miss Maxene, QUIP.  
 933 Mitchell, Mrs. F., SPIN.  
 1010 Oatley, Miss Rosalind, GOLDEN SUPREME.  
 1013 O'Brien, Mrs. M., RED JACK.  
 1014 O'Connor, Mrs. B., FAREWELL.  
 1061 Paynter, Miss Ingrid, BEDOUIN AGA KHAN.  
 1120 Raymond, Miss Joyce, JINDABYNE.  
 1252 Stott, Mrs. Susan, HUMBERT.

3-115 H. BARNES (TRA FROM CLASS 216)

The Royal Agricultural Society of Victoria

## PHARMACY FACILITIES FOR FORTHCOMING SHOW

The Society has made arrangements with a Resident Chemist—

**"THE ASCOT PHARMACY"**  
**160 Unlon Road, Ascot Vale**

**Phone: 37 6144**

to prepare prescriptions etc. for exhibitors at the Show and also deliver the goods to the Show-grounds if required.

## JUDGE/S

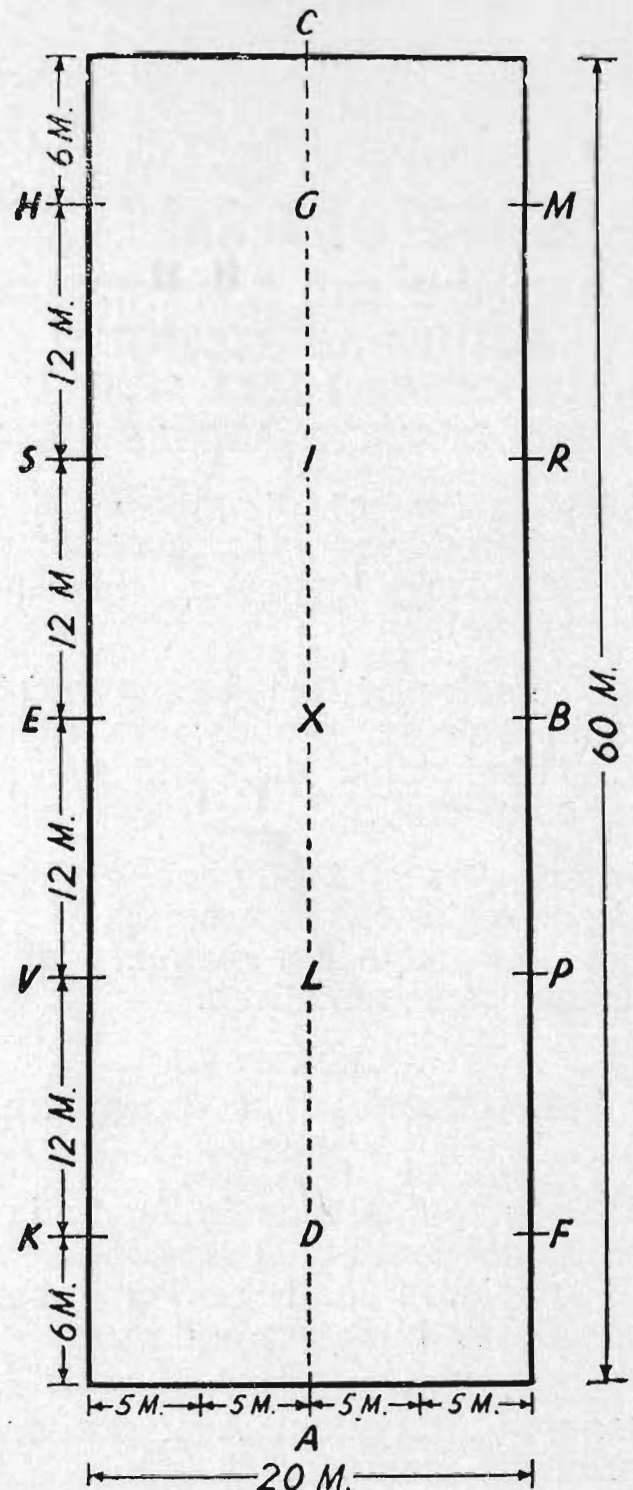



## DRESSAGE

**MEDIUM DRESSAGE TEST—No. 40**

	Test	Max. Marks
1. A.	Enter at collected canter	
X.	Halt, immobility, salute, proceed at working trot (rising) ....	10
2. C.	Track right	
M.X.K.	Change rein at extended trot (rising)	
K.	Collected trot ....	10
3. At the corner after A.	Shoulder-in left	
B.	Circle left 7 metres diameter and proceed to ....	10
4. C.	Down centre line	
G.B.	Half pass left and proceed B.F.A.	10
5. At the corner after A.	Shoulder-in right	
E.	Circle right 7 metres diameter and proceed to ....	10
6. C.	Down centre line	
G.E.	Half pass right and proceed E.K.A. ....	10
7. A.	Halt, immobility 6 secs., proceed at collected trot ....	10
8. F.X.H.	Change rein at extended trot (sitting)	
H.	Collected trot ....	10
9. C.	Medium walk	
M.X.K.	Change rein at extended walk	
K.	Medium walk	
A.	Down centre line ....	10
10. X.	Collected canter right	
C.	Track right	
M.X.	Half pass right	
X.	Collected walk and continue down centre line ....	10
11. D.	Collected canter left	
A.	Track left	
F.X.	Half pass left	
X.	Collected walk and continue down centre line ....	10
12. G.	Halt, rein back 4 steps and proceed at collected canter left	
C.	Track left ....	10
13. E.	Half circle left 8 metres diameter and on returning to the long side between S. & H. flying change of leg ....	10
14. B.	Half circle right 8 metres diameter and on returning to the long side between R. & M. flying change of leg ....	10
15. C.	Extended canter	
A.	Collected canter ....	10
16. F.X.H.	Change rein with flying change of leg at X ....	10
17. C.	Extended canter	
A.	Collected canter ....	10
18. K.X.M.	Change rein with flying change of leg at X ....	10

19. C.	Collected trot	
H.E.K.	Extended trot (sitting)	
K.	Collected trot ....	10
20. A.	Down centre line	
D.	Collected canter left	
G.	Halt, immobility, salute ....	10
	Leave the arena at a walk on a long rein at A	
	Collective marks	
21.	Paces (freedom and regularity)	10
22.	Impulsion (desire to move forward, elasticity of the steps, suppleness of the back and engagement of the hind quarters ....	10
23.	Submission (attention and confidence; harmony, lightness and ease of the movements; acceptance of the bridle and lightness of the forehand) ....	10
24.	Position, seat of the rider, correct use of the aids ....	10

TOTAL MARKS .... 240

Time allowed: 11½ minutes.

Errors over the course will be penalised:—

First time ....	2 marks
Second time ....	4 marks
Third time ....	8 marks
Fourth time ....	Elimination

**CLASS**

**216. \*THE ADVANCED TEST (Special).** For horses and galloways over 14 hands 2 inches, which are graded Advanced Standard or below. Prizes: \$40, \$30, \$20, \$10, \$5, Card.

Entry Fee, \$8; R.A.S. of V. Members, \$4.

THE JOAN FOSTER MEMORIAL TROPHY, valued at 20 dollars, will be awarded to the winner of this Class.

6-45	Barns, M., CHRISTOPHER.
2-78	Bennett, Miss Kathy, TRISTAN.
158	Bush, Miss A., AQUA LUNA.
220	Cherry, Miss H. S., AACHEN.
1-221	Cherry, Miss H. S., MAN ABOUT TOWN.
4-453	Field, T. A. & R. A., MAZEPPA.
485	Fryer, R. G., EL DONAIRE.
578	Handford, Mrs. Gillian, FLURRY.
5-639	Irving, Miss K., JOLLY GOOD.
741	Lee, M. P. & Mrs. J. C., KELMSCOTT.
3-834	Mackay, K. & Mrs. J., DELAMAR.
933	Mitchell, Mrs. F., SPIN.
1010	Oatley, Miss Rosalind, GOLDEN SUPREME.
1013	O'Brien, Mrs. M., RED JACK.
1014	O'Connor, Mrs. B., FAREWELL.
1047	Pannam, Mrs. Anthea B., CHRISTOPHER ROBIN.



## DRESSAGE

**\*THE ADVANCED TEST—No. 45**

Test		Max. Marks			
1. A.	Enter at working trot (sitting)		M.C.H.	Collected canter	10
X.	Halt, salute, proceed at collected trot		20. H.K.	Working canter	
C.	Track right	10	K.	Collected canter	10
2. B.	Turn right		21. F.X.H.	On the diagonal and 3 changes of leg every fourth stride, finishing on the right leg	
E.	Track left	10	H.C.	Collected canter	10
3. F.X.H.	Change rein at extended trot (sitting)		22. C.	Working trot (sitting)	
H.M.F.A.	Collected trot	10	M.X.K.	Change rein at extended trot (rising)	
4. A.	Down centre line		K.	Collected trot	10
D.X.	Shoulder-in right		23. A.	Down centre line	
X.	Circle right 9 metres diameter and on returning to	10	X.	Halt, immobility, salute	10
5. X.	Circle left 9 metres diameter			Leave the arena at walk on a long rein at A	230
X.G.	Shoulder-in left and proceed to C	10		Collective Marks	
6. C.	Track left at working trot (sitting) and serpentine 4 equal loops, each to go to the side of the arena finishing at A	10	1.	Paces (freedom and regularity	10 x 2
7. A.	Halt, immobility 6 secs., proceed at extended walk		2.	Impulsion (desire to move forward, elasticity of the steps, suppleness of the back and engagement of the hind quarters)	10 x 2
E.	Turn right	10	3.	Submission (attention and confidence; harmony, lightness and ease of the movements; acceptance of the bridle and lightness of the forehand)	10 x 2
8. X.	Collected walk		4.	Position, seat of the rider, correct use of the aids	10 x 1
B.	Track left	10			
9. C.	Halt, rein back 5 steps and immediately proceed at collected trot				
C.H.K.A.	Collected trot	10			
10. A.	Down centre line				
D.G.	3 counter changes of hand at half pass, starting to the left and ending to the right. The first and last are of 4 metres and the other two of 8 metres				
C.	Track right	10			
11. B.	Collected walk				
P.	Half pirouette right	10			
12. R.	Half pirouette left				
B.	Collected canter right	10			
13. A.	Serpentine 4 equal loops with flying changes on the centre line, each loop to go to the side of the arena, finishing at C				
C.H.	Collected canter	10			
14. H.K.A.	Extended canter				
A.F.	Collected canter	10			
15. F.X.	Half pass left				
X.C.	On centre line				
C.	Track left	10			
16. H.X.	On the diagonal and at				
X.	Half pirouette to the left with flying change before H				
H.M.	Collected canter	10			
17. M.F.	Extended canter				
F.A.K.	Collected canter	10			
18. K.X.	Half pass right				
X.C.	On centre line				
C.	Track right	10			

--	--	--	--	--	--	--	--	--	--	--	--	--	--	--	--	--	--	--	--	--	--	--	--	--	--	--	--	--	--	--	--	--	--	--	--	--	--	--	--	--	--	--	--	--	--	--	--	--	--	--	--	--	--	--	--	--	--	--	--	--	--	--	--	--	--	--	--	--	--	--	--	--	--	--	--	--	--	--	--	--	--	--	--	--	--	--	--	--	--	--	--	--	--	--	--	--	--	--	--	--	--	--	--	--	--	--	--	--	--	--	--	--	--	--	--	--	--	--	--	--	--	--	--	--	--	--	--	--	--	--	--	--	--	--	--	--	--	--	--	--	--	--	--	--	--	--	--	--	--	--	--	--	--	--	--	--	--	--	--	--	--	--	--	--	--	--	--	--	--	--	--	--	--	--	--	--	--	--	--	--	--	--	--	--	--	--	--	--	--	--	--	--	--	--	--	--	--	--	--	--	--	--	--	--	--	--	--	--	--	--	--	--	--	--	--	--	--	--	--	--	--	--	--	--	--	--	--	--	--	--	--	--	--	--	--	--	--	--	--	--	--	--	--	--	--	--	--	--	--	--	--	--	--	--	--	--	--	--	--	--	--	--	--	--	--	--	--	--	--	--	--	--	--	--	--	--	--	--	--	--	--	--	--	--	--	--	--	--	--	--	--	--	--	--	--	--	--	--	--	--	--	--	--	--	--	--	--	--	--	--	--	--	--	--	--	--	--	--	--	--	--	--	--	--	--	--	--	--	--	--	--	--	--	--	--	--	--	--	--	--	--	--	--	--	--	--	--	--	--	--	--	--	--	--	--	--	--	--	--	--	--	--	--	--	--	--	--	--	--	--	--	--	--	--	--	--	--	--	--	--	--	--	--	--	--	--	--	--	--	--	--	--	--	--	--	--	--	--	--	--	--	--	--	--	--	--	--	--	--	--	--	--	--	--	--	--	--	--	--	--	--	--	--	--	--	--	--	--	--	--	--	--	--	--	--	--	--	--	--	--	--	--	--	--	--	--	--	--	--	--	--	--	--	--	--	--	--	--	--	--	--	--	--	--	--	--	--	--	--	--	--	--	--	--	--	--	--	--	--	--	--	--	--	--	--	--	--	--	--	--	--	--	--	--	--	--	--	--	--	--	--	--	--	--	--	--	--	--	--	--	--	--	--	--	--	--	--	--	--	--	--	--	--	--	--	--	--	--	--	--	--	--	--	--	--	--	--	--	--	--	--	--	--	--	--	--	--	--	--	--	--	--	--	--	--	--	--	--	--	--	--	--	--	--	--	--	--	--	--	--	--	--	--	--	--	--	--	--	--	--	--	--	--	--	--	--	--	--	--	--	--	--	--	--	--	--	--	--	--	--	--	--	--	--	--	--	--	--	--	--	--	--	--	--	--	--	--	--	--	--	--	--	--	--	--	--	--	--	--	--	--	--	--	--	--	--	--	--	--	--	--	--	--	--	--	--	--	--	--	--	--	--	--	--	--	--	--	--	--	--	--	--	--	--	--	--	--	--	--	--	--	--	--	--	--	--	--	--	--	--	--	--	--	--	--	--	--	--	--	--	--	--	--	--	--	--	--	--	--	--	--	--	--	--	--	--	--	--	--	--	--	--	--	--	--	--	--	--	--	--	--	--	--	--	--	--	--	--	--	--	--	--	--	--	--	--	--	--	--	--	--	--	--	--	--	--	--	--	--	--	--	--	--	--	--	--	--	--	--	--	--	--	--	--	--	--	--	--	--	--	--	--	--	--	--	--	--	--	--	--	--	--	--	--	--	--	--	--	--	--	--	--	--	--	--	--	--	--	--	--	--	--	--	--	--	--	--	--	--	--	--	--	--	--	--	--	--	--	--	--	--	--	--	--	--	--	--	--	--	--	--	--	--	--	--	--	--	--	--	--	--	--	--	--	--	--	--	--	--	--	--	--	--	--	--	--	--	--	--	--	--	--	--	--	--	--	--	--	--	--	--	--	--	--	--	--	--	--	--	--	--	--	--	--	--	--	--	--	--	--	--	--	--	--	--	--	--	--	--	--	--	--	--	--	--	--	--	--	--	--	--	--	--	--	--	--	--	--	--	--	--	--	--	--	--	--	--	--	--	--	--	--	--	--	--	--	--	--	--	--	--	--	--	--	--	--	--	--	--	--	--	--	--	--	--	--	--	--	--	--	--	--	--	--	--	--	--	--	--	--	--	--	--	--	--	--	--	--	--	--	--	--	--	--	--	--	--	--	--	--	--	--	--	--	--	--	--	--	--	--	--	--	--	--	--	--	--	--	--	--	--	--	--	--	--	--	--	--	--	--	--	--	--	--	--	--	--	--	--	--	--	--	--	--	--	--	--	--	--	--	--	--	--	--	--	--

TOTAL MARKS ... 300

Time allowed: 10 minutes.

Errors over the course will be penalised:—

First time	2 marks
Second time	4 marks
Third time	8 marks
Fourth time	Elimination

## CLASS

**217. \*PRIX ST. GEORGES TEST (Special). Open to all horses and galloways over 14 hands 2 inches. Prizes: \$40, \$30, \$20, \$10, \$5, Card.**

Entry Fee, \$8; R.A.S. of V. Members, \$4.

45	Barns, M., CHRISTOPHER.
78	Bennett, Miss Kathy, TRISTAN.
158	Bush, Miss A., AQUA LUNA.
220	Cherry, Miss H. S., AACHEN.
221	Cherry, Miss H. S., MAN ABOUT TOWN.
453	Field, T. A. & R. A., MAZEPPA.
485	Fryer, R. G., EL DONAIRE.
578	Handford, Mrs. Gillian, FLURRY.
592	Harvey, Miss P. R., SOLVAKI.
593	Harvey, Miss P., & J. Barnes, SUFFOLK PRINCE.
639	Irving, Miss K., JOLLY GOOD.
784	McAuley, Mrs. J. T., EQUARDO.
1013	O'Brien, Mrs. M., RED JACK.
1014	O'Connor, Mrs. B., FAREWELL.
1047	Panam, Mrs. Anthea B., CHRISTOPHER ROBIN.
1418	Wommelsdorf, Mrs. T., JACKPOT.





## Insurance is Peace of mind

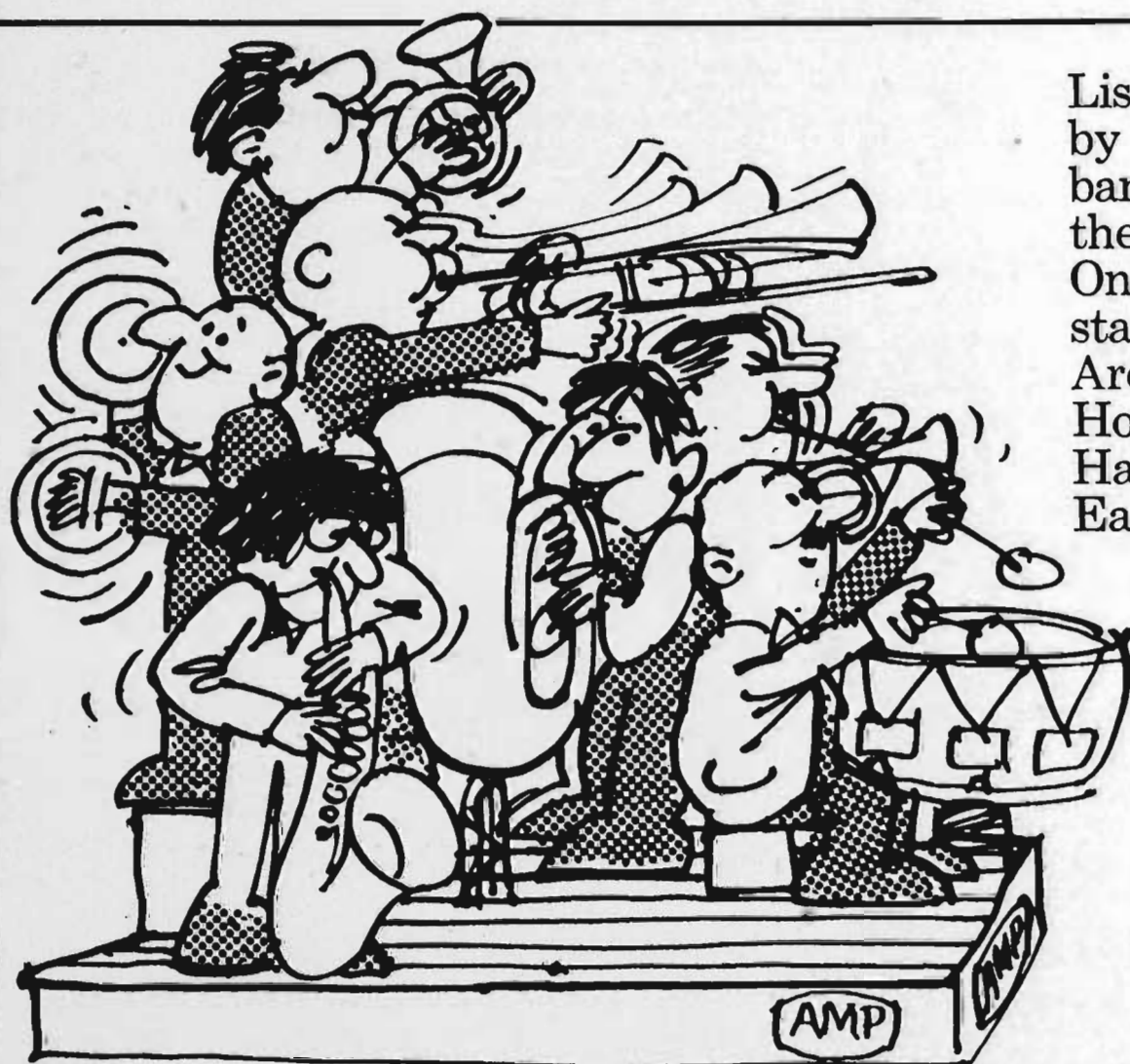

Listen to band concerts  
by Victoria's leading  
bands, sponsored by  
the AMP.

On the AMP band-  
stand in the Picnic  
Area between the  
Horse Pavilion and  
Hall of Manufactures.  
Each day between ...

10 a.m. - 1 p.m.

3 p.m. - 5 p.m.



... the mutual Society where policyholders' money  
is invested in projects which benefit Australia.



## DRESSAGE

## PRIX ST. GEORGES DRESSAGE TEST—1975

	TEST	DIRECTIVE IDEAS	Marks
1. A. X.	Enter at collected canter Halt, immobility, salute Proceed at collected trot	The entry ..... The halt and the transition from the halt	10
2. C. M.X.K. K.	Track to the right Change rein at extended trot Collected trot	The extension and regularity of the steps .... The transitions	10
3. F.X.	Half-pass	The correctness and the regularity ..... The carriage and the bend The balance	10
4. X.	Circle to the left 8 metres diameter	The regularity of the circle ..... The bend of the whole horse	10
5. X.G. C.	Shoulder-in to the left Track to the left	The correctness and the regularity ..... The angle and the bend of the whole horse The balance	10
6. H.X.F. F.	Change rein at extended trot Collected trot	The extension and regularity of the steps .... The transitions	10
7. K.X.	Half-pass	The correctness and the regularity ..... The carriage and the bend The balance	10
8. X.	Circle to the right 8 metres diameter	The regularity of the circle ..... The bend of the whole horse	10
9. X.G. C.	Shoulder-in to the right Track to the right	The correctness and the regularity ..... The angle and the bend of the whole horse The balance	10
10. M. R.S.R. R.	Medium trot Circle to the right 20 metres diameter Collected trot	The lengthening and regularity of the steps .... The transitions	10
11. B. X. E.	Turn to the right Halt, rein back 4 steps, immediately proceed at collected trot Track to the left	The halt ..... The rein back The transitions	10
12. E. V.P.V. V.	Medium trot Circle to the left 20 metres diameter Collected trot	The lengthening and regularity of the steps .... The transitions	10
13. K.A.F.	Collected walk	The shortening and heightening of the steps .... The carriage and the regularity	10
14. F.P.X.S.H. H.C.	Change rein at extended walk Medium walk	The extension and regularity of the steps .... The transition	20
15. C. Between M. and R.	Collected walk Half-pirouette to the right	The transition ..... The regularity of the half-pirouette	10
16. Between H. and S.	Half-pirouette to the left	The regularity of the half-pirouette ..... The shortening and heightening of the steps	10
17.	The collected walk C.M.C.H.C.	The carriage and the regularity	10
18. C.	Proceed at collected canter right	The transition ..... The collection	10
19. M.F. F.	Medium canter Collected canter	The lengthening of the strides ..... The balance and straightness The transition	10
20. A. D.B. B.	Down centre line Half-pass Change of leg	The correctness and the regularity ..... The carriage and the bend The change of leg	10



## DRESSAGE

21. B.G. C.	Half-pass Track to the left	The correctness and the regularity ..... The carriage and bend	10
22. H.K. K.	Medium canter Collected canter	The lengthening of the strides ..... The balance and straightness The transition	10
23. A.C.	Serpentine 4 loops — the 1st and 4th true canter, the 2nd and 3rd counter-canter	The regularity of the loops and the collected canter ..... The balance and fluency The correct bend in the true and the counter- canter	10
24. M.X.K. K.	Change rein at extended canter Collected canter and change of leg	The extension, the collection and the change of leg .....	10
25. F. Between F. and X. F.	Proceed towards X Half-pirouette to the left Change of leg	The collection ..... The regularity The change of leg	20
26. K. Between K. and X. K.	Proceed towards X Half-pirouette to the right Change of leg	The collection ..... The regularity The change of leg	20
27. F.X.H. H.	Change rein at extended canter Collected canter and change of leg	The extension, the collection and the change of leg .....	10
28. M.X.K.	On the diagonal, 5 changes of leg every 4th stride (finishing on the left leg)	The correctness, straightness, balance and fluency	10
29. F.X.H.	On the diagonal, 5 changes of leg every 3rd stride (finishing on the right leg)	The correctness, straightness, balance and fluency	10
30. B. X. I.	Turn to the right Turn to the right Halt, rein back 4 steps, immediately proceed at collected canter right	The turns ..... The halt The rein back The transitions	10
31. G.	Halt, immobility, salute Leave arena at a walk on a long rein at A.	The halt and the transition .....	10
Total .....			340

## COLLECTIVE MARKS

1. Paces (freedom and regularity) .....	20
2. Impulsion (desire to move forward, elasticity of the steps, suppleness of the back and engagement of the hind quarters) .....	20
3. Submission (attention and confidence; harmony, lightness and ease of the movements; acceptance of the bridle and lightness of the forehand) .....	20
4. Rider's position, seat and use of the aids .....	20
Total .....	420

## TO BE DEDUCTED

For every commenced second exceeding the time allowed:  $\frac{1}{2}$  mark.  
Errors of the course and omissions are penalised:—

First time .....	2 marks
Second time .....	4 marks
Third time .....	8 marks
Fourth time .....	Elimination

Time allowed: 9 $\frac{1}{2}$  minutes.

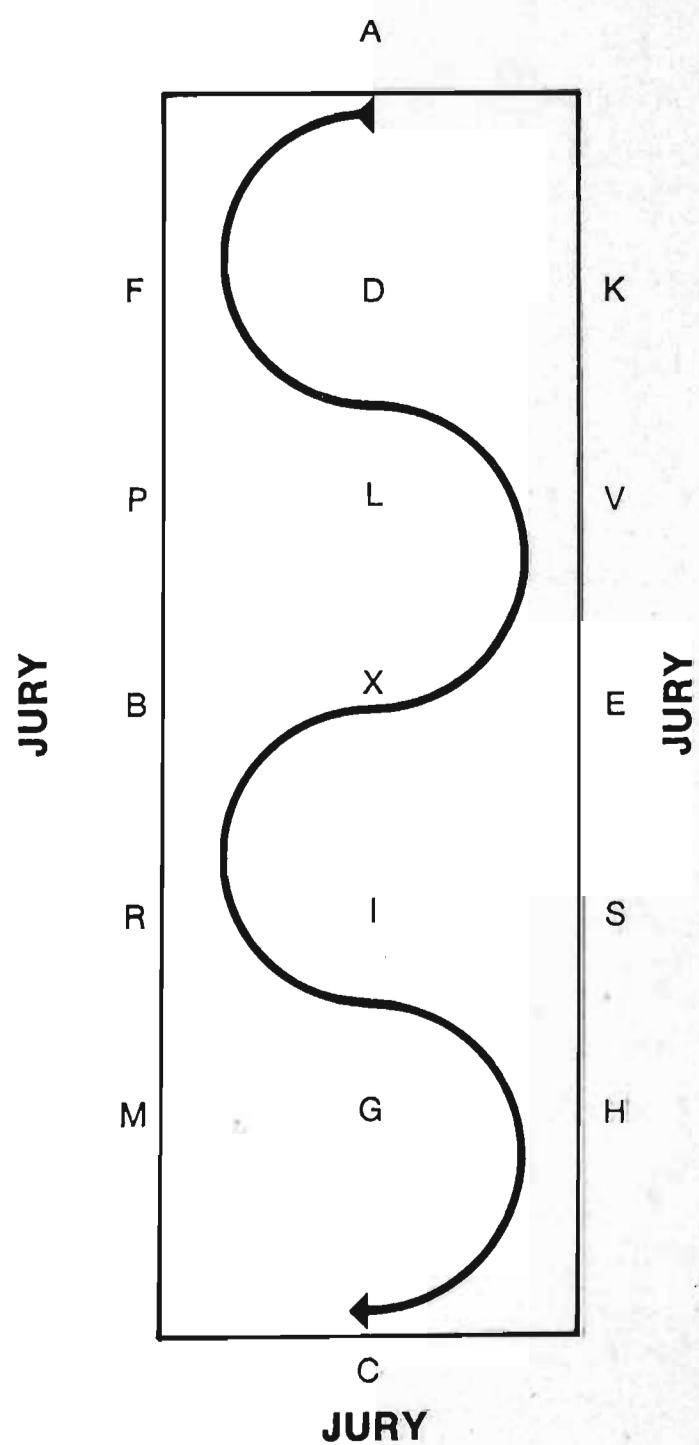
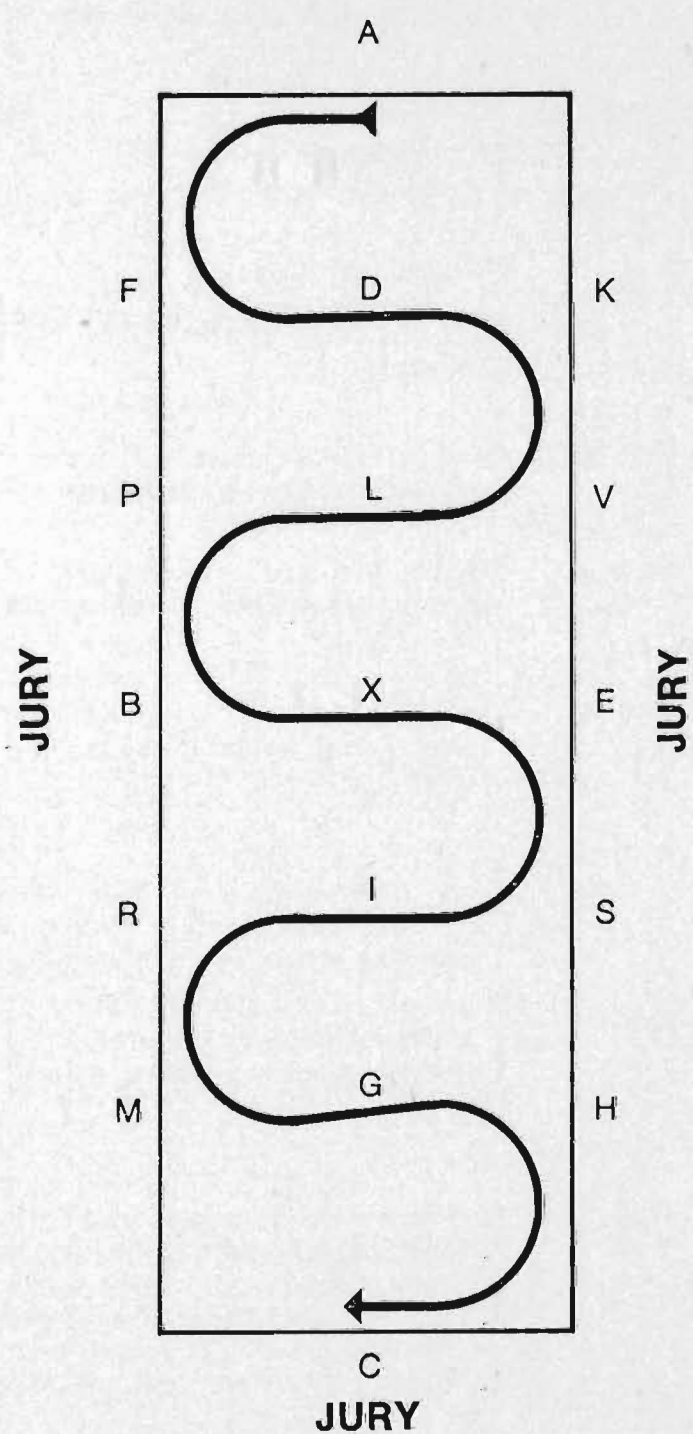

## DRESSAGE

**PRIX ST. GEORGES TEST, 1975  
SERPENTINE MOVEMENT****INTERMEDIATE TEST, No. 1, 1975  
SERPENTINE MOVEMENT**



# **While you're looking at our new mower, rake, baler, tractors and trucks, our header will talk to you!**

Visit the International Harvester display — Stand B35 — and our International 8-6 power-take-off header will tell you all about itself. Walk up close and you'll be able to see the internal workings too. After you've found out why it's such a popular header, have a good look at the new International mower, rake, baler, tractors and trucks on the IH display. These products won't talk to you but our representatives will be happy to answer all your questions.



INTERNATIONAL HARVESTER AUSTRALIA LIMITED

# **International**



## DRESSAGE

## CLASS

218. \*INTERMEDIATE DRESSAGE TEST (Special). Open to all horses and galloways over 14 hands 2 inches. Prizes: \$40, \$30, \$20, \$10, \$5, Card. Entry Fee: \$8; R.A.S. of V. Members, \$4.

5-45	Barns, M., CHRISTOPHER.	593	Harvey, Miss P., & J. Barnes, SUFFOLK PRINCE.
2-78	Bennett, Miss Kathy, TRISTAN.	784	McAuley, Mrs. J. T., EQUARDO.
220	Cherry, Miss H. S., AACHEN.	834	Mackay, K. & Mrs. J., DELAMAR.
4-453	Field, T. A. & R. A., MAZEPPA.	3-1047	Pannam, Mrs. Anthea B., CHRISTOPHER ROBIN.
485	Fryer, R. G., EL DONAIRE.	6-1418	Wommelsdorf, Mrs. T., JACKPOT.
1-592	Harvey, Miss P. R., SOLVAKI.		

## INTERMEDIATE DRESSAGE TEST No. 1—1975

TEST		DIRECTIVE IDEAS		Marks
1. A.	Enter at collected canter	The entry		10
X.	Halt, immobility, salute	The halt and the transition from the halt		
	Proceed at collected trot			
2. C.	Track to the left	The extension and regularity of the steps		10
H.X.F.	Change rein at extended trot	The transitions		
F.	Collected trot			
3. A.	Down centre line	The correctness and the regularity		10
D.X.	Shoulder-in to the right	The angle and the bend of the whole horse		
		The balance		
4. X.	Circle to the right 8 metres diameter	The regularity of the circle		10
		The bend of the whole horse		
5. X.G.	Travers	The correctness and the regularity		10
C.	Track to the right	The angle and the bend of the whole horse		
		The balance		
6. M.X.K.	Change rein at extended trot	The extension and regularity of the steps		10
K.	Collected trot	The transitions		
7. A.	Down centre line	The correctness and the regularity		10
D.X.	Shoulder-in to the left	The angle and the bend of the whole horse		
		The balance		
8. X.	Circle to the left 8 metres diameter	The regularity of the circle		10
		The bend of the whole horse		
9. X.G.	Travers	The correctness and the regularity		10
C.	Track to the left	The angle and the bend of the whole horse		
		The balance		
10. H.E.	Medium trot	The lengthening and regularity of the steps		10
E.	Turn to the left at collected trot	The transitions (including the turn to the left)		
11. X.	Halt, rein back 5 steps, advance 3 steps, rein back 3 steps, immediately proceed at collected trot	The rein back, the advance and the rein back		10
		The precision and smoothness of these movements		
12. X.	The transitions from the collected trot to the halt (included) and from the rein back to the collected trot			10
13. B.	Track to the right	The lengthening and regularity of the steps		10
B.F.	Medium trot	The transitions (including the turn to the right)		
F.	Collected walk			
14. F.A.K.	Collected walk	The shortening and heightening of the steps		10
		The carriage and the regularity		
15. K.V.X.-	Change rein at extended walk	The extension and regularity of the steps		20
R.M.				
M.C.	Medium walk	The transition		
16. C.	Collected walk	The transition		10
H.	Turn to the left	The regularity of the half-pirouette		
Between				
G. and M.	Half-pirouette to the left			
17. Between	Half-pirouette to the right	The regularity of the half-pirouette		10
G. and H.				
18.	The collected walk C.H. (M.) (H.) G.	The shortening and heightening of the steps		10
		The carriage and the regularity		
19. G.	Proceed at collected canter right	The transition		10
M.	Track to the right	The collection		



## DRESSAGE

20. M.F. F.	Medium canter Collected canter	The lengthening of the strides ..... The balance and straightness ..... The transition .....	10
21. A.G.	Down centre line, 3 counter-changes of hand at half-pass to either side of the centre line with change of leg at each change of direction. The first half-pass to the right and the last to the left of 4 strides, the two others of 8 strides	The correctness and the regularity of the 4 half-passes and the 3 counter-changes ..... The carriage and the bend, similar to both sides ..... The balance .....	10
G.	Finishing on the left leg		
22. C. H.K. K.	Track to the left Medium canter Collected canter	The lengthening of the strides ..... The balance and straightness ..... The transition .....	10
23. A.C.	Serpentine 6 loops — the 1st and 2nd true canter, the 3rd and 4th counter-canter, the 5th and 6th true canter	The regularity of the loops and the collected canter ..... The balance and fluency ..... The correct bend in the true and the counter-canter .....	10
24. M.X.K. K.	Change rein at extended canter Collected canter and change of leg	The extension, the collection and the change of leg .....	10
25. F.X.H.	Change rein at collected canter	The collection .....	20
Between F. and X.	Pirouette to the left	The regularity .....	
26. X.	Change of leg	The change of leg .....	20
Between X. and H.	Pirouette to the right	The collection ..... The regularity .....	
27. M.X.K.	On the diagonal 7 changes of leg every 3rd stride (finishing on the left leg)	The correctness, straightness, balance and fluency .....	10
28. F.X.H.	On the diagonal 7 changes of leg every 2nd stride (finishing on the right leg)	The correctness, straightness, balance and fluency .....	10
29. M.F. F.	Extended canter Collected canter	The extension ..... The transition .....	10
30. A. X.	Down centre line Halt, rein back 5 steps, immediately proceed at collected canter right	The halt ..... The rein back ..... The transitions .....	10
31. G.	Halt, immobility, salute Leave arena at a walk on a long rein at A.	The halt and the transition .....	10
Total .....			340

## COLLECTIVE MARKS

1. Paces (freedom and regularity) .....	20
2. Impulsion (desire to move forward, elasticity of the steps, suppleness of the back and engagement of the hind quarters) .....	20
3. Submission (attention and confidence; harmony, lightness and ease of the movements; acceptance of the bridle and lightness of the forehand) .....	20
4. Rider's position, seat and use of the aids .....	20

Total ..... 420

## TO BE DEDUCTED

For every commenced second exceeding the time allowed:  $\frac{1}{2}$  mark.

Errors of the course and omissions are penalised:—

First time .....	2 marks
Second time .....	4 marks
Third time .....	8 marks
Fourth time .....	Elimination

Time allowed: 9 $\frac{1}{2}$  minutes.



## DRESSAGE

## CLASS

**219. \*GRAND PRIX de DRESSAGE (Special).** Open to all horses and galloways over 14 hands 2 inches.  
**Special Prizes:** \$60, \$40, \$20, \$15, \$10, \$5, donated by J. A. McDOUGALL, Tailor, 44 Balcombe Road, Mentone.

A Trophy presented by "NAGG" SADDLERY, 186 Mount Dandenong Road, Croydon, shall be awarded to the winner of this Class.

**Entry Fee: \$8; R.A.S. of V. Members, \$4.**

45 Barns, M., CHRISTOPHER.

485 Fryer, R. G., EL DONAIRE.

592 Harvey, Miss P. R., SOLVAKI.

784 McAuley, Mrs. J. T., EQUARDO.

834 Mackay, K. & Mrs. J., DELAMAR.

1418 Wommelsdorf, Mrs. T., JACKPOT.

## GRAND PRIX de DRESSAGE—1975

TEST		DIRECTIVE IDEAS		Marks
1. A.	Enter at collected canter	The entry	.....	10
X.	Halt, immobility, salute	The halt and the transition from the halt	.....	
	Proceed at collected trot			
2. C.	Track to the right	The extension and regularity of the steps	.....	10
M.X.K.	Change rein at extended trot	The transitions	.....	
K.A.	Medium trot			
3. A.	Medium canter	The lengthening of the strides	.....	10
F.X.H.	Change rein with change of leg at X	The balance, straightness and calmness; the transition	.....	
4. M.X.K.	Change rein at extended canter	The extension, the collection and the change of leg	.....	10
K.	Collected canter and change of leg			
5. A.	Collected trot	The extension and regularity of the steps	.....	10
F.X.H.	Change rein at extended trot	The transitions	.....	
H.	Medium trot			
6. H.C.M.-	Medium trot	The lengthening and regularity of the steps	.....	10
B.X.		The balance	.....	
7. X.	Halt, rein back 4 steps, advance 4 steps, rein back 6 steps, immediately proceed at medium trot	The rein back, the advance and the rein back	.....	10
E.	Track to the left	The precision and smoothness of these movements	.....	
8. X.	The transitions from the medium trot to the halt (included) and from the rein back to the medium trot			10
9. X.E.K.A.	Medium trot	The lengthening and regularity of the steps	.....	10
A.	Collected trot	The balance	.....	
		The transitions	.....	
10. F.E.	Half-pass	The correctness and the regularity	.....	10
		The carriage and the bend	.....	
		The balance	.....	
11. E.M.	Half-pass	The correctness and the regularity	.....	10
		The carriage and the bend	.....	
		The balance	.....	
12. M.C.H.	Collected walk	The shortening and heightening of the steps	.....	10
		The carriage and the regularity	.....	
13. H.S.X.P.F.	Change rein at extended walk	The extension and regularity of the steps	.....	20
F.A.K.	Medium walk	The transition	.....	
14. K.	Collected walk			
V.	Turn to the right	The transition	.....	10
Between		The regularity of the half-pirouette	.....	
L. and P.	Half-pirouette to the right			
15. Between		The regularity of the half-pirouette	.....	10
L. and V.	Half-pirouette to the left			
16.	The collected walk K.V. (P.) (V.) L.	The shortening and heightening of the steps	.....	10
		The carriage and regularity	.....	
17. L.	Proceed at passage. The transition from the collected walk to the passage			10
18. L.P.B.X.	Passage	The cadence and regularity	.....	10
19. X.	Piaffer 10 to 12 steps	The cadence and regularity	.....	10
20. X.	Proceed at passage. The transitions from the passage to the piaffer and from the piaffer to the passage			10
21. X.E.S.I.	Passage	The cadence and regularity	.....	10
22. I.	Piaffer 10 to 12 steps	The cadence and regularity	.....	10
23. I.	Proceed at passage. The transitions from the passage to the piaffer and from the piaffer to the passage			10



## DRESSAGE

24.	I.R.M.G.	Passage	The cadence and regularity	10
25.	G.	Proceed at collected canter left	The straightness, calmness and regularity	10
	H.	Track to the left		
26.	H.K.	Extended canter	The extension, the straightness, the transitions	10
	K.	Collected canter		
27.	A.G.	Down centre line—5 counter-changes of hand at half-pass to either side of the centre line with change of leg at each change of direction. The first half-pass to the left and the last to the right of 3 strides, the 4 others of 6 strides.	The correctness and the regularity of the 6 half-passes and the 5 counter-changes	10
			The carriage and the bend, similar to both sides	
			The balance	
28.	G.	Finishing on the right leg	The lengthening of the strides	10
	C.	Track to the right	The balance, straightness and calmness; the transitions	
	M.X.K.	Change rein at medium canter with change of leg at X		
	K.	Collected canter	The collection	20
29.	A.	Down centre line	The regularity	
	L.	Pirouette to the left	The change of leg	20
30.	X.	Change of leg	The collection	
	I.	Pirouette to the right	The regularity	
31.	C.	Track to the right		
	M.X.K.	On the diagonal, 9 changes of leg every second stride (finishing on the left leg)	The correctness, straightness, balance and fluency	10
32.	F.X.H.	On the diagonal, 15 changes of leg every stride (finishing on the right leg)	The correctness, straightness, balance and fluency	10
33.	M.F.	Medium canter	The lengthening of the strides	10
	F.	Collected canter	The balance and straightness	
			The transition	
34.	A.	Down centre line		
	L.	Halt, rein back 4 steps, immediately proceed at passage	The rein back	10
35.	L.	The transitions from the collected canter to the halt (included) and from the rein back to the passage		10
36.	L.G.	Passage	The regularity and uniformity of the two circles and the transition from one to the other	10
	X.	Circle to the right 8 metres diameter followed by the same circle to the left	The bend of the whole horse	
			The cadence and regularity	
37.	I.	Piaffer 10 to 12 steps	The cadence and regularity	10
38.	I.	The transitions from the passage to the piaffer and from the piaffer to the passage		10
39.	G.	Halt, immobility, salute	The halt and the transition	10
		Leave arena at a walk on a long rein at A.		
			Total	420

## COLLECTIVE MARKS

1.	Paces (freedom and regularity)	20
2.	Impulsion (desire to move forward, elasticity of the steps, suppleness of the back and engagement of the hind quarters)	20
3.	Submission (attention and confidence; harmony, lightness and ease of the movements; acceptance of the bridle and lightness of the forehand)	20
4.	Rider's position, seat and use of the aids	20
		Total
		500

## TO BE DEDUCTED

For every commenced second exceeding the time allowed:  $\frac{1}{2}$  mark.  
Errors of the course and omissions are penalised:—

First time	2 marks
Second time	4 marks
Third time	8 marks
Fourth time	Elimination
Time allowed: 10 minutes.	



## Section 15 — Harness Section

Judges: N. BADMAN, Esq. (Horses,  
Galloways, Ponies).  
E. J. LAWRENCE, Esq. (Tradesmen's  
& Delivery).

Stewards: T. KING, Esq.  
A. DUGUID, Esq.  
K. JELBART, Esq.

**A PERFORMANCE FORM FOR EACH ANIMAL NOMINATED MUST ACCOMPANY THE ENTRY FORM (SEE CONDITIONS — PAGE 9). MARES AND GELDINGS ONLY ARE ELIGIBLE TO COMPETE IN THIS SECTION EXCEPTING WHERE SPECIFIED.**

\* Denotes Special Class.

An exhibit may only be entered in one ordinary class in each of Sections 7, 8, 9, 10, 14 and 15 and in as many Special classes as it is eligible to compete in sections 2, 7, 8, 9, 10, 14, 15 and 16.

An exhibit cannot be entered in a special class unless it has been entered in an ordinary class in the same section. An exhibit must compete and qualify in an ordinary class before becoming eligible for Champion Prizes. (This does not apply in the sub-section for Tradesmen's and Delivery Horses.)

Where height is stipulated, horses must be measured, and an exhibit over or under the specified measurement may be transferred to its correct Class.

Please state on entry form the name, colour and correct age of exhibit, also pedigree (if known).

EXHIBITS IN CLASSES 220 to 249 and 251 to 255 INCLUSIVE SHALL NOT BE ELIGIBLE TO COMPETE IF CARRYING HEAD CHECK, OVER CHECK, OR UNDER CHECK REIN AND/OR RINGS.

In all light harness Classes the judge may try the best four horses on the trotting track before making his final awards.

Notwithstanding any regulation to the contrary, an exhibit may be entered in one ordinary class in the Harness Section and one ordinary class in the Saddle Section.

ALL PRIZE WINNING EXHIBITS IN THIS SECTION ARE REQUIRED TO APPEAR (IN HARNESS) IN ALL GRAND PARADES.

### HARNESS HORSES AND GALLOWAYS

Entry Fee, \$8; R.A.S. of V. Members, \$4.  
Prizes: \$25, \$15, \$10 (unless otherwise stated.)

THE PRIZE MONEY IN THE HARNESS HORSES AND GALLOWAY SECTION HAS BEEN DONATED BY DUNKLINGS THE JEWELLERS PTY. LTD., 313-317 BOURKE STREET MELBOURNE.

#### CLASS

220. LIGHT HORSE, DRIVEN IN SINGLE HARNESS, 15 hands or over.

- 3-391 Dwyer, T. J. & J. M., ELLMORE FIELD MARSHALL.  
392 Dwyer, T. J. & J. M., ELLMORE ALL SILK.  
1-425 Falkiner, Mrs. G. B. S., WARREN SIERRA.

this year's  
**GRAND PRIX**  
de DRESSAGE  
is sponsored by—

**JOHN McDOUGALL  
& STAFF**

**BESPOKE TAILORS**

Specialising in hand  
tailored outfits  
with also a full  
range of ready  
to wear outfits  
available in the  
Showrooms at —

**44 BALCOMBE ROAD  
MENTONE, 3194**

**Phone: 93 8770**



## HARNESS SECTION

- C-959 Moulton, Patterson & Eden, GLENROANIE.  
 969 Mullenger, J. C. & P. A., DUNOLLY DIPLO-  
 MAT.  
 1025 O'Mara, F. & G. A., ENDEAVOUR WOOD.  
 1172 Sagar, C. E., NOBLE BONNIE.  
 1243 Stewart, J. D. & D. C., TOBY TYLER.  
 2-1402 Willsallen, Mrs. M. P., WARREN SUPER  
 GIRL.

## CLASS

## 221. GALLOWAY, DRIVEN IN SINGLE HARNESS, over 14 hands 2 inches and under 15 hands.

- 3-138 Bucknall, Mr. David, ELLMORE CONSUELLA.  
 2-393 Dwyer, T. J. & J. M., ELLMORE GAY LASS.  
 1-427 Falkiner, Mrs. G. B. S., FAIRMILE VENUS  
 (imp.).

## 222. GALLOWAY, DRIVEN IN SINGLE HARNESS, over 14 hands and not over 14 hands 2 inches.

- 25 Ashwood Arabian Stud, ASHWOOD BEAUTY.  
 3-140 Bucknall, Mr. David, ELLMORE CHIQUITA.  
 331 Dann, Mrs. H. L., HABOOB.  
 342 Davidson, Mr. A. R., CHARLES.  
 844 McLean, K., & Son, MAKARI PRINCE.  
 1-960 Moulton, Patterson & Eden, RED NIGEL.  
 C-1156 Russell, Terrence, HURSTWOOD GAY LADY.  
 2-1403 Willsallen, Mrs. M. P., HURSTWOOD  
 MAIDEN (imp.).

## 223. \*BUGGY TURNOUT (with solid tyres, hood and all accessories): HORSE, BUGGY AND HARNESS (must all be the property of the one owner or recognised exhibitor). A statutory declaration to this effect to accompany the entry form. Mare or Gelding, 15 hands or over. (Special).—To be judged by points on the following scale:—Horse, 45; Vehicle, 30; Harness, 15; General Appearance, 10.

- C-391 Dwyer, T. J. & J. M., ELLMORE FIELD  
 MARSHALL.  
 1-425 Falkiner, Mrs. G. B. S., WARREN SIERRA.  
 3-959 Moulton, Patterson & Eden, GLENROANIE.  
 969 Mullenger, J. C. & P. A., DUNOLLY DIPLO-  
 MAT.  
 VHC-1025 O'Mara, F. & G. A., ENDEAVOUR WOOD.  
 HC-1243 Stewart, J. D. & D. C., TOBY TYLER.  
 2-1402 Willsallen, Mrs. M. P., WARREN SUPER  
 GIRL.

## 224. \*BUGGY TURNOUT (with solid tyres, hood and all accessories): GALLOWAY, BUGGY AND HARNESS (must all be the property of the one owner or recognised exhibitor). A statutory declaration to this effect to accompany the entry form. Mare or Gelding over 14 hands and under 15 hands. (Special).—To be judged by points on the following scale:—Horse, 45 points; Vehicle, 30; Harness, 15; General Appearance, 10.

- 3-138 Bucknall, Mr. David, ELLMORE CONSUELLA.  
 2-393 Dwyer, T. J. & J. M., ELLMORE GAY LASS.  
 427 Falkiner, Mrs. G. B. S., FAIRMILE VENUS  
 (imp.).  
 844 McLean, K., & Son, MAKARI PRINCE.  
 1-960 Moulton, Patterson & Eden, RED NIGEL.  
 HC-1156 Russell, Terrence, HURSTWOOD GAY LADY.  
 1403 Willsallen, Mrs. M. P., HURSTWOOD  
 MAIDEN (imp.).

## 225. \*JINKER TURNOUT: HORSE, JINKER AND HARNESS (must all be the property of the one owner or recognised exhibitor). A statutory declaration to this effect to accompany the entry form. Mare or Gelding, 15 hands or over. (Special).—To be judged

by points on the following scale:—Horse, 45 points; Vehicle, 30; Harness, 15; General Appearance, 10.

- 3-392 Dwyer, T. J. & J. M., ELLMORE ALL SILK.  
 1-425 Falkiner, Mrs. G. B. S., WARREN SIERRA.  
 HC-969 Mullenger, J. C. & P. A., DUNOLLY DIPLO-  
 MAT.  
 C-1243 Stewart, J. D. & D. C., TOBY TYLER.  
 2-1402 Willsallen, Mrs. M. P., WARREN SUPER  
 GIRL.

## CLASS

## 226. \*JINKER TURNOUT: GALLOWAY, JINKER AND HARNESS (must all be the property of the one owner or recognised exhibitor). A statutory declaration to this effect to accompany the entry form. Mare or Gelding over 14 hands and under 15 hands. (Special).—To be judged by points on the following scale:—Horse, 45 points; Vehicle, 30; Harness, 15; General Appearance, 10.

- 342 Davidson, Mr. A. R., CHARLES.  
 3-393 Dwyer, T. J. & J. M., ELLMORE GAY LASS.  
 427 Falkiner, Mrs. G. B. S., FAIRMILE VENUS  
 (imp.).  
 844 McLean, K., & Son, MAKARI PRINCE.  
 2-960 Moulton, Patterson & Eden, RED NIGEL.  
 C-1156 Russell, Terrence, HURSTWOOD GAY LADY.  
 1403 Willsallen, Mrs. M. P., HURSTWOOD  
 MAIDEN (imp.).

## 227. \*VICEROY TURNOUT: Mare or gelding, 15 hands or over. (Special). (Must all be the property of the one owner, or recognised exhibitor). A statutory declaration to this effect must accompany the entry form. To be judged by points on the following scale:—Horse, 45 points; Vehicle, 30; Harness, 15; General Appearance, 10.

- 3-392 Dwyer, T. J. & J. M., ELLMORE ALL SILK.  
 1-425 Falkiner, Mrs. G. B. S., WARREN SIERRA.  
 HC-969 Mullenger, J. C. & P. A., DUNOLLY DIPLO-  
 MAT.  
 2-1402 Willsallen, Mrs. M. P., WARREN SUPER  
 GIRL.

## 228. \*VICEROY TURNOUT: Mare or gelding, over 14 hands and under 15 hands. (Special.) (Must all be the property of the one owner, or recognised exhibitor.) A statutory declaration to this effect must accompany the entry form. To be judged by points on the following scale:—Horse, 45 points; Vehicle, 30; Harness, 15; General Appearance, 10.

- 3-393 Dwyer, T. J. & J. M., ELLMORE GAY LASS.  
 1-427 Falkiner, Mrs. G. B. S., FAIRMILE VENUS  
 (imp.).  
 844 McLean, K., & Son, MAKARI PRINCE.  
 2-960 Moulton, Patterson & Eden, RED NIGEL.  
 1156 Russell, Terrence, HURSTWOOD GAY LADY.  
 3-1403 Willsallen, Mrs. M. P., HURSTWOOD  
 MAIDEN (imp.).

## HARNESS PONIES

Entry Fee, \$8; R.A.S. of V. Members, \$4.  
 Prizes: \$25, \$15, \$10 (unless otherwise stated).

## 229. \*PONY (NOVICE). DRIVEN IN SINGLE HARNESS, over 13 hands and not over 14 hands. For mares or geldings which have not won a first prize competing singly in harness at a Royal Show. (Special).

- 1-164 Byron, Mrs. B., GIDEON.  
 330 Daniel, M. & M., S. Trainor, WEE PRINCESS.  
 2-343 Davidson, Mr. A. R., FUTURE STAR.  
 898 Marriott, A. T., & Sons, MAKARI SELECT.  
 1163 Russell, Terrence, DUNOLLY BONFIRE.  
 3-1426 Wright, Mrs. E., RANGEWORTHY ENVOY.



## HARNESS SECTION

## CLASS

**230. \*PONY (NOVICE). DRIVEN IN SINGLE HARNESS, over 12 hands and not over 13 hands. For mares or geldings which have not won a first prize competing singly in harness at a Royal Show. (Special).**

- 142 Bull, Miss C., DUNOLLY FIREFLY.  
 2-360 Dempsey, Mr. & Mrs. K. J., FAIRLIGHT ACRES CHERRY.  
 621 Holborow, F. L. & Miss M. & L., ATTUNGU LURE.  
 1-667 Jolly, R. W., NARADA RIMFIRE.  
 748 Leviston, Miss Anne, FLAIR.  
 C-803 McDonald, Miss J. R., WOODONGA SUE.  
 HC-875 Major, Miss Annette, GREEN VALLEY TALISMAN.  
 953 Morris, Mrs. A. E., CAMPASPE MARDEN DANCER.  
 961 Moulton, Patterson & Eden, CROWN ST. MICK.  
 1183 Scott, W. D. & D. B., BIDO STARDUST.  
 1187 Scott, W. D. & D. B., & Miss J. Willis, BIDO DIXIE.  
 3-1193 Shipard, R. & J., NARADA SURPRISE.

**231. \*PONY (NOVICE). DRIVEN IN SINGLE HARNESS, not to exceed 12 hands. For mares or geldings which have not won a first prize competing singly in harness at a Royal Show. (Special).**

- 3-109 Bott, Miss S., & Miss S. Craddock, JASON.  
 150 Bull, Miss C. & Mrs. N. J., FAYRE RAGTIME (imp.).  
 180 Campbell, A., MOOROODUC PARK PAGO.  
 512 Garoni, Mrs. A. S., FAIRWAY MARGUERITE.  
 656 Jensen, G. A. & J. C., CLIFFORD PARK STARLIGHT.  
 789 McClusky, Mrs. L., ROBIN PARK STYLE GIRL.  
 794 McConville, R. & Mrs. M., RHYL MORNING STAR.  
 917 Miller, D. B. & Mrs. N. J., TWIGGY.  
 1068 Pearson, M. T. & M. L., MYSTIC PARK AMANDA.  
 1084 Penny, Mrs. Marcia, FAIRWAY ROWAN.  
 2-1091 Peck, H. L., MEADOWMERE STAR FLIGHT.  
 1-142 Miss C. BULL.

**232. HACKNEY PONY, DRIVEN IN SINGLE HARNESS, not over 14 hands.**

**N.B.—Exhibits in this class are NOT ELIGIBLE to compete in any other ordinary class in this Section.**

- 1-668 Jolly, R. W., NARADA SUNRISE.  
 727 Lane, Mr. & Mrs. J., KOORAVALE FLAME.  
 845 McLean, K., & Son, MARKARI ROYAL.  
 2-1282 Thomas, Mrs. E. E., HURSTWOOD FRIVOLITY (imp.).  
 3-1395 Willmott, B. A. & E. A. J., MAKARI FREE CADET.

**233. PONY, DRIVEN IN SINGLE HARNESS, over 13 hands 2 inches and not over 14 hands.**

- 2-343 Davidson, Mr. A. R., FUTURE STAR.  
 803 McDonald, Miss J. R., WOODONGA SUE.  
 898 Marriott, A. T., & Sons, MAKARI SELECT.  
 1-1157 Russell, Terrence, ROYAL ENDEAVOUR CADET.  
 3-1426 Wright, Mrs. E., RANGEWORTHY ENVOY.

**234. PONY, DRIVEN IN SINGLE HARNESS, over 13 hands and not over 13 hands 2 inches.**

- C-164 Byron, Mrs. B., GIDEON.  
 330 Daniel, M. & M., S. Trainor, WEE PRINCESS.  
 2-395 Dwyer, T. & J., & E. Wright, ELLMORE PAGE-BOY.  
 805 McDonald, Miss J. R., GLENMORE GAY LASS.  
 846 McLean, K., & Son, TIP TOP.  
 3-954 Morris, Mrs. A. E., CHRUMBELBOW CHARM.  
 1163 Russell, Terrence, DUNOLLY BONFIRE.  
 1-1398 Willsallen, Mrs. M. P., DUNOLLY MODEL.

## CLASS

**235. PONY, over 12 hands 2 inches and not over 13 hands (driven in single harness).**

- 621 Holborow, F. L. & Miss M. & L., ATTUNGU LURE.  
 748 Leviston, Miss Anne, FLAIR.  
 HC-875 Major, Miss Annette, GREEN VALLEY TALISMAN.  
 2-955 Morris, Mrs. A. E., CAMPASPE PRINCE ROYAL.  
 1193 Shipard, R. & J., NARADA SURPRISE.  
 1-1399 Willsallen, Mrs. M. P., MARDEN NICOLA (imp.).

3-33. M & M DANIEL + S. TRAINOR.

**236. PONY, over 12 hands and not over 12 hands 2 inches (driven in single harness).**

- 142 Bull, Miss C., DUNOLLY FIREFLY.  
 143 Bull, Miss C., DUNOLLY DAINTY.  
 3-360 Dempsey, Mr. & Mrs. K. J., FAIRLIGHT ACRES CHERRY.  
 1-667 Jolly, R. W., NARADA RIMFIRE.  
 806 McDonald, Miss J. R., GLENMORE SHOW-GIRL.  
 953 Morris, Mrs. A. E., CAMPASPE MARDEN DANCER.  
 1194 Shipard, R. & J., NARADA SUNSET.  
 2-1400 Willsallen, Mrs. M. P., HURSTWOOD JEANIE (imp.).

**237. PONY, over 11 hands and not over 12 hands (driven).**

- 109 Bott, Miss S., & Miss S. Craddock, JASON.  
 180 Campbell, A., MOOROODUC PARK PAGO.  
 C-421 Exner, Mrs. G., NATTAI MOONSHINE.  
 656 Jensen, G. A. & J. C., CLIFFORD PARK STARLIGHT.  
 3-669 Jolly, R. W., BONFIRE (imp.).  
 727 Lane, Mr. & Mrs. J., KOORAVALE FLAME.  
 775 Loy, Mr. & Mrs. T. H., FAIRWAY JUBILEE.  
 789 McClusky, Mrs. L., ROBIN PARK STYLE GIRL.  
 794 McConville, R. & Mrs. M., RHYL MORNING STAR.  
 1-800 McDonald, Mr. & Mrs. B. B., ALLAMBI NIMBUS.  
 1091 Peck, H. L., MEADOWMERE STAR FLIGHT.

2-142. MISS C. BULL.

**238. PONY, over 10 hands and not over 11 hands (driven).—Prizes presented by WILLIAM HAUGHTON AND CO. LTD., 545 LITTLE COLLINS STREET, MELBOURNE.**

- 44 Barnewall, Mrs. P. M., PINEHOUSE LITTLE MARK.  
 C-150 Bull, Miss C. & Mrs. N. J., FAYRE RAGTIME (imp.).  
 1-420 Exner, Mrs. G., MOONDYNE CELLOPHANE.  
 556 Grentell, F. T. & Mrs. G. M., BLUE BOOTS.  
 2-724 Lamb, D. M. & Mrs. P. A., KIMBA KATE.  
 733 Larcombe, N. & M., COLMONELL PALENZO.  
 1068 Pearson, M. T. & M. L., MYSTIC PARK AMANDA.  
 1087 Penny, Miss Shelley, CARADOC HEIDI.

**239. PONY, not over 10 hands (driven).**

- 66 Beard, G. & Mrs. L., BARRYMORE TUMBLER.  
 88 Biggar, Mrs. C. D., & P. T. McCormick, RED-ACRES KELLIE.  
 89 Biggar, Mrs. C. D., & P. T. McCormick, RED-ACRES JACQUELINE.  
 110 Boulton, K., CLOON SPIDER.  
 338 Dann, Mrs. H. L., GLENELEN SURPRISE.  
 512 Garoni, Mrs. A. S., FAIRWAY MARGUERITE.  
 618 Hogg, N. V. & I. R., LENTARA NATALIE.  
 2-723 Lamb, D. M. & Mrs. P. A., PENTLAND LISA.  
 734 Larcombe, N. & S., SPRIGHTLY MISS.  
 HC-797 McConville, R. & Mrs. M., YAMBOON PARK PRINCESS.  
 3-919 Miller, D. B. & Mrs. N. J., VALLEY PRINCESS.  
 956 Morris, Mrs. A. E., ELDORADO LISA.  
 C-1084 Penny, Mrs. Marcia, FAIRWAY ROWAN.  
 1139 Roberts, Mr. & Mrs. N., TEDDY EDWARD.

C-727. MR & MRS. J. DANE



## HARNESS SECTION

## CLASS

**240. \*BUGGY TURNOUT (with solid tyres, hood and all accessories): PONY, BUGGY AND HARNESS (must all be the property of the one owner or recognised exhibitor). A statutory declaration to this effect to accompany the entry form. Pony not over 14 hands. (Special).—To be judged by points on the following scale:—Horse, 45 points; Vehicle, 30; Harness, 15; General Appearance, 10.**

- 142 Bull, Miss C., DUNOLLY FIREFLY.  
 143 Bull, Miss C., DUNOLLY DAINTY.  
 1-395 Dwyer, T. & J., & E. Wright, ELLMORE PAGE-BOY.  
 2-668 Jolly, R. W., NARADA SUNRISE.  
 800 McDonald, Mr. & Mrs. B. B., ALLAMBI NIMBUS.  
 846 McLean, K., & Son, TIP TOP.  
 M-C-1157 Russell, Terrence, ROYAL ENDEAVOUR CADET.  
 1194 Shipard, R. & J., NARADA SUNSET.  
 1282 Thomas, Mrs. E. E., HURSTWOOD FRIVOLITY (imp.).  
 3-1395 Willmott, B. A. & E. A. J., MAKARI FREE CADET.

**241. \*JINKER TURNOUT: PONY, JINKER AND HARNESS (must all be the property of the one owner or recognised exhibitor). A statutory declaration to this effect to accompany the entry form. Pony over 13 and not over 14 hands. (Special).—To be judged by points on the following scale:—Horse, 45 points; Vehicle, 30; Harness, 15; General Appearance, 10.**

- 330 Daniel, M. & M., & S. Trainor, WEE PRINCESS.  
 343 Davidson, Mr. A. R., FUTURE STAR.  
 1-395 Dwyer, T. & J., & E. Wright, ELLMORE PAGE-BOY.  
 668 Jolly, R. W., NARADA SUNRISE.  
 846 McLean, K., & Son, TIP TOP.  
 C-954 Morris, Mrs. A. E., CHRUMBLEBOW CHARM.  
 3-1157 Russell, Terrence, ROYAL ENDEAVOUR CADET.  
 1395 Willmott, B. A. & E. A. J., MAKARI FREE CADET.  
 2-1398 Willsallen, Mrs. M. P., DUNOLLY MODEL.

**242. \*JINKER TURNOUT: PONY, JINKER AND HARNESS (must all be the property of the one owner or recognised exhibitor). A statutory declaration to this effect to accompany the entry form. Pony over 12 hands and not over 13 hands. (Special).—To be judged by points on the following scale:—Horse, 45 points; Vehicle, 30; Harness, 15; General Appearance, 10.**

- 142 Bull, Miss C., DUNOLLY FIREFLY.  
 143 Bull, Miss C., DUNOLLY DAINTY.  
 3-667 Jolly, R. W., NARADA RIMFIRE.  
 C-955 Morris, Mrs. A. E., CAMPASPE PRINCE ROYAL.  
 4C-1194 Shipard, R. & J., NARADA SUNSET.  
 2-1282 Thomas, Mrs. E. E., HURSTWOOD FRIVOLITY (imp.).  
 1-1399 Willsallen, Mrs. M. P., MARDEN NICOLA (imp.).  
 1400 Willsallen, Mrs. M. P., HURSTWOOD JEANIE (imp.).

## CLASS

**243. \*JINKER TURNOUT: PONY, JINKER AND HARNESS (must all be the property of the one owner or recognised exhibitor). A statutory declaration to this effect to accompany the entry form. Pony over 11 hands and not over 12 hands. (Special).—To be judged by points on the following scale:—Horse, 45 points; Vehicle, 30; Harness, 15; General Appearance, 10.**

- 180 Campbell, A., MOOROODUC PARK PAGO.  
 1-669 Jolly, R. W., BONFIRE (imp.).  
 727 Lane, Mrs. & Mrs. J., KOORAVALE FLAME.  
 775 Loy, Mr. & Mrs. T. H., FAIRWAY JUBILEE.  
 789 McClusky, Mrs. L., ROBIN PARK STYLE GIRL.  
 3-794 McConville, R. & Mrs. M., RHYL MORNING STAR.  
 2-800 McDonald, Mr. & Mrs. B. B., ALLAMBI NIMBUS.

**244. \*JINKER TURNOUT: PONY, JINKER AND HARNESS (must all be the property of the one owner or recognised exhibitor). A statutory declaration to this effect to accompany the entry form. Pony over 10 hands and not over 11 hands. (Special).—To be judged by points on the following scale:—Horse, 45 points; Vehicle, 30; Harness, 15; General Appearance, 10.**

- 2-556 Grentell, F. T. & Mrs. G. M., BLUE BOOTS.  
 724 Lamb, D. M. & Mrs. P. A., KIMBA KATE.

**245. \*VICEROY TURNOUT: Mare or gelding, over 13 hands and not over 14 hands. (Special). (All must be the property of the one owner or recognised exhibitor). A statutory declaration to this effect must accompany the entry form. To be judged by points on the following scale:—Horse, 45 points; Vehicle, 30; Harness, 15; General Appearance, 10.**

- 330 Daniel, M. & M., & S. Trainor, WEE PRINCESS.  
 H-C-395 Dwyer, T. & J., & E. Wright, ELLMORE PAGE-BOY.  
 668 Jolly, R. W., NARADA SUNRISE.  
 846 McLean, K., & Son, TIP TOP.  
 845 McLean, K., & Son, MARKARI ROYAL.  
 954 Morris, Mrs. A. E., CHRUMBLEBOW CHARM.  
 3-1157 Russell, Terrence, ROYAL ENDEAVOUR CADET.  
 1-1395 Willmott, B. A. & E. A. J., MAKARI FREE CADET.  
 2-1398 Willsallen, Mrs. M. P., DUNOLLY MODEL.

**246. \*VICEROY TURNOUT: Mare or gelding, over 12 hands and not over 13 hands. (Special). (All must be the property of the one owner or recognised exhibitor). A statutory declaration to this effect must accompany the entry form. To be judged by points on the following scale:—Horse, 45 points; Vehicle, 30; Harness, 15; General Appearance, 10.**

- 142 Bull, Miss C., DUNOLLY FIREFLY.  
 143 Bull, Miss C., DUNOLLY DAINTY.  
 360 Dempsey, Mr. & Mrs. K. J., FAIRLIGHT ACRES CHERRY.  
 621 Holborow, F. L. & Miss M. & L., ATTUNGU LURE.  
 667 Jolly, R. W., NARADA RIMFIRE.  
 955 Morris, Mrs. A. E., CAMPASPE PRINCE ROYAL.  
 2-1282 Thomas, Mrs. E. E., HURSTWOOD FRIVOLITY (imp.).  
 1-1399 Willsallen, Mrs. M. P., MARDEN NICOLA (imp.).  
 3-1400 Willsallen, Mrs. M. P., HURSTWOOD JEANIE (imp.).

C-330. M & M. DANIEL & S. TRAINOR.



## HARNESS SECTION

## CLASS

247. \*VICEROY TURNOUT: Mare or gelding, over 11 hands and not over 12 hands. (Special). (All must be the property of the one owner or recognised exhibitor). A statutory declaration to this effect must accompany the entry form. To be judged by points on the following scale:—Horse, 45 points; Vehicle, 30; Harness, 15; General Appearance, 10.

421 Exner, Mrs. G., NATTAI MOONSHINE.  
 H.C-669 Jolly, R. W., BONFIRE (imp.).  
 2-727 Lane, Mr. & Mrs. J., KOORAVALE FLAME.  
 775 Loy, Mr. & Mrs. T. H., FAIRWAY JUBILEE.  
 789 McClusky, Mrs. L., ROBIN PARK STYLE GIRL.

794 McConville, R., & Mrs. M., RHYL MORNING STAR.

1-800 McDonald, Mr. & Mrs. B. B., ALLAMBI NIMBUS.

3-142. MISS. C. BULL.

248. \*VICEROY TURNOUT: Mare or gelding, over 10 hands and not over 11 hands. (Special). (All must be the property of the one owner or recognised exhibitor). A statutory declaration to this effect must accompany the entry form. To be judged by points on the following scale:—Horse, 45 points; Vehicle, 30; Harness, 15; General Appearance, 10.

1-150 Bull, Miss C., & Mrs. N. J., FAYRE RAGTIME (imp.).

2-420 Exner, Mrs. G., MOONDYNE CELLOPHANE.

C-556 Grentell, F. T., & Mrs. G. M., BLUE BOOTS.

3-733 Larcombe, N. & M., COLMONELL PALENZO.

249. \*PONY TURNOUT IN HARNESS. Pony NOT TO EXCEED 10 HANDS. To be shown in a vehicle of any kind and judged for style and neatness as a turnout. (Special.)

2-66 Beard, G., & Mrs. L., BARRYMORE TUMBLER.

110 Boulton, K., CLOON SPIDER.

338 Dann, Mrs. H. L., GLENELEN SURPRISE.

3-512 Garoni, Mrs. A. S., FAIRWAY MARGUERITE.

618 Hogg, N. V. & I. R., LENTARA NATALIE.

1-723 Lamb, D. M., & Mrs. P. A., PENTLAND LISA.

C-734 Larcombe, N. & S., SPRIGHTLY MISS.

H.C-797

1241

250. \*

1ST. - 1236

2ND - 512

3RD - 1139.

BEST. DECORATED

1ST. - 724

2ND - 1105

3RD - N.O.A.

BEST. SUSTAINED

1ST - 556.

2ND - 1084

3RD. - N.O.A.

956

1084

1087

1105

1139

1236

251. \*PERIOD TURNOUT: Mares and/or geldings, 14 hands and over; single, pair, tandem, unicorn or four in hand. Number of passengers and their dress to be appropriate for the type and period of vehicle. (Special).

2-138 Bucknall, Mr. David, ELLMORE CONSUELLA.

1-394 Dwyer, T. J. & J. M., ELLMORE ALL SILK, ELLMORE GAY LASS.

959 Moulton, Patterson & Eden, GLENROANIE.  
 962 Moulton, Patterson & Eden, BIG BEN.  
 969 Mullenger, J. C. & P. A., DUNOLLY DIPLOMAT.  
 1243 Stewart, J. D. & D. C., TOBY TYLER.

## CLASS

252. \*PERIOD TURNOUT: Mares and/or geldings, under 14 hands; single, pair, tandem, unicorn or four in hand. Number of passengers and their dress to be appropriate for the type and period of vehicle. (Special).

142 Bull, Miss C., DUNOLLY FIREFLY.

143 Bull, Miss C., DUNOLLY DAINTY.

330 Daniel, M., & M. & S. Trainor, WEE PRINCESS.

395 Dwyer, T. & J., & E. Wright, ELLMORE PAGE-BOY.

512 Garoni, Mrs. A. S., FAIRWAY MARGUERITE.

633 Hurry, J. G., TIP TOP.

668 Jolly, R. W., NARADA SUNRISE.

3-800 McDonald, Mr. & Mrs. B. B., ALLAMBI NIMBUS.

1157 Russell, Terrence, ROYAL ENDEAVOUR CADET.

1194 Shipard, R. & J., NARADA SUNSET.

1282 Thomas, Mrs. E. E., HURSTWOOD FRIVOLITY (imp.).

1395 Willmott, B. A. & E. A. J., MAKARI FREE CADET.

1-394. DWYER, T. J. & J. M.

## PAIRS OR TEAMS

253. \*TWO OR MORE LIGHT HARNESS HORSES OR GALLOWAYS, over 14 hands, to be driven tandem or pole.

2-439 Bucknall, Mr. David, ELLMORE CONSUELLA and ELLMORE CHIQUITA.

1-894 Dwyer, T. J. & J. M., ELLMORE ALL SILK, ELLMORE GAY LASS.

254. \*TWO OR MORE LIGHT HARNESS PONIES, 14 hands and under, to be driven tandem or pole. (Shetland Ponies not eligible).

2-144 Bull, Miss C., DUNOLLY FIREFLY and DUNOLLY DAINTY.

1-669 Jolly, R. W., BONFIRE (imp.), NARADA RIMFIRE, NARADA SUNRISE.

847 McLean, K., & Son, TIP TOP and MARKARI ROYAL.

1157 Russell, Terrence, ROYAL ENDEAVOUR CADET, DUNOLLY BONFIRE.

1193 Shipard, R. & J., NARADA SUNSET, NARADA SURPRISE.

N.O.A.

255. \*TWO OR MORE LIGHT HARNESS SHETLAND PONIES, 10 hands 2 inches and under, to be driven tandem or pole.

1-726 Lamb, D. M., & Mrs. P. A., PENTLAND LISA, KIMBA KATE.

## TRADESMEN'S AND DELIVERY HORSES.

Entry Fee, \$8; R.A.S. of V. Members, \$4.

Prizes: \$25, \$15, \$5 (unless otherwise stated).

NOTE: ENTRIES IN THE TWO CLASSES FOLLOWING SHALL BE CLASSIFIED BY THE JUDGE INTO HEAVY AND MEDIUM.

256. \*HEAVY DELIVERY CART HORSE, 15 hands or over (driven in vehicle). (Special).

3-191 Carlton & United Breweries Ltd., ABBOTS.  
 2-525 Gilmour's Dairy Pty. Ltd., PASCOE VALE ROCKET.

895 Marriott, A. T., & Sons, PRIDE.

1-894 Marriott, A. T., & Sons, PETER.

H.C-526



## HARNESS SECTION

## CLASS

247. \*VICEROY TURNOUT: Mare or gelding, over 11 hands and not over 12 hands. (Special). (All must be the property of the one owner or recognised exhibitor). A statutory declaration to this effect must accompany the entry form. To be judged by points on the following scale:—Horse, 45 points; Vehicle, 30; Harness, 15; General Appearance, 10.

421 Exner, Mrs. G., NATTAI MOONSHINE.  
 H-C-669 Jolly, R. W., BONFIRE (imp.).  
 2-727 Lane, Mr. & Mrs. J., KOORAVALE FLAME.  
 775 Loy, Mr. & Mrs. T. H., FAIRWAY JUBILEE.  
 789 McClusky, Mrs. L., ROBIN PARK STYLE GIRL.

794 McConville, R., & Mrs. M., RHYL MORNING STAR.

1-800 McDonald, Mr. & Mrs. B. B., ALLAMBI NIMBUS.

3-142. MISS. C. BULL.

248. \*VICEROY TURNOUT: Mare or gelding, over 10 hands and not over 11 hands. (Special). (All must be the property of the one owner or recognised exhibitor). A statutory declaration to this effect must accompany the entry form. To be judged by points on the following scale:—Horse, 45 points; Vehicle, 30; Harness, 15; General Appearance, 10.

1-150 Bull, Miss C., & Mrs. N. J., FAYRE RAG-TIME (imp.).

2-420 Exner, Mrs. G., MOONDYNE CELLOPHANE.

C-556 Grentell, F. T., & Mrs. G. M., BLUE BOOTS.

3-733 Larcombe, N. & M., COLMONELL PALENZO.

249. \*PONY TURNOUT IN HARNESS. Pony NOT TO EXCEED 10 HANDS. To be shown in a vehicle of any kind and judged for style and neatness as a turnout. (Special.)

2-66 Beard, G., & Mrs. L., BARRYMORE TUMBLER.

110 Boulton, K., CLOON SPIDER.

338 Dann, Mrs. H. L., GLENELEN SURPRISE.

3-512 Garoni, Mrs. A. S., FAIRWAY MARGUERITE.

618 Hogg, N. V. & I. R., LENTARA NATALIE.

1-723 Lamb, D. M., & Mrs. P. A., PENTLAND LISA.

C-734 Larcombe, N. & S., SPRIGHTLY MISS.

H-C-797 McConville, R., & Mrs. M., YAMBOON PA PRINCESS.

1241 Sterling Stud, YAMBOON PARK PAMELA

250. \*NOVELTY MINIATURE TURNOUT HARNESS. Ponies not to exceed 10 hands and 2 inches. To be judged as a novelty (Special)—Prizes: Most Original: \$15, \$10, Best Decorated: \$15, \$10, \$5; Best Sustained: \$15, \$10, \$5.

110 Boulton, K., CLOON SPIDER.

281 Corby, B. J., GOVANDALE KING.

512 Garoni, Mrs. A. S., FAIRWAY MARGUERITE.

556 Grentell, F. T., & Mrs. G. M., BLUE BOOTS.

618 Hogg, N. V. & I. R., LENTARA NATALIE.

724 Lamb, D. M., & Mrs. P. A., KIMBA KATE.

789 McClusky, Mrs. L., ROBIN PARK STYLE GIRL.

956 Morris, Mrs. A. E., ELDORADO LISA.

1084 Penny, Mrs. Marcia, FAIRWAY ROWAN.

1087 Penny, Miss Shelley, CARADOC HEIDI.

1105 Preston, B., BUNTER.

1139 Roberts, Mr. & Mrs. N., TEDDY EDWARD.

1236 Stapleton, Mrs. M. A., FAIRWAY McNAB.

251. \*PERIOD TURNOUT: Mares and/or geldings, 14 hands and over; single, pair, tandem, unicorn or four in hand. Number of passengers and their dress to be appropriate for the type and period of vehicle. (Special).

2-138 Bucknall, Mr. David, ELLMORE CONSUELLA.

1-394 Dwyer, T. J. & J. M., ELLMORE ALL SILK, ELLMORE GAY LASS.

959 Moulton, Patterson & Eden, GLENROANIE.

H-C-962 Moulton, Patterson & Eden, BIG BEN.

969 Mullenger, J. C. & P. A., DUNOLLY DIPLOMAT.

3-1243 Stewart, J. D. & D. C., TOBY TYLER.

## CLASS

252. \*PERIOD TURNOUT: Mares and/or geldings, under 14 hands; single, pair, tandem, unicorn or four in hand. Number of passengers and their dress to be appropriate for the type and period of vehicle. (Special).

142 Bull, Miss C., DUNOLLY FIREFLY.

2-143 Bull, Miss C., DUNOLLY DAINTY.

330 Daniel, M., & M. & S. Trainor, WEE PRINCESS.

395 Dwyer, T. & J., & E. Wright, ELLMORE PAGE-BOY.

512 Garoni, Mrs. A. S., FAIRWAY MARGUERITE.

633 Hurry, J. G., TIP TOP.

668 Jolly, R. W., NARADA SUNRISE.

3-800 McDonald, Mr. & Mrs. B. B., ALLAMBI NIMBUS.

1157 Russell, Terrence, ROYAL ENDEAVOUR CADET.

1194 Shipard, R. & J., NARADA SUNSET.

1282 Thomas, Mrs. E. E., HURSTWOOD FRIVOLITY (imp.).

1395 Willmott, B. A. & E. A. J., MAKARI FREE CADET.

1-394. DWYER, T. J. & J. M.

## PAIRS OR TEAMS

253. \*TWO OR MORE LIGHT HARNESS HORSES OR GALLOWAYS, over 14 hands, to be driven tandem or pole.

2-139 Bucknall, Mr. David, ELLMORE CONSUELLA and ELLMORE CHIQUITA.

1-394 Dwyer, T. J. & J. M., ELLMORE ALL SILK, ELLMORE GAY LASS.

254. \*TWO OR MORE LIGHT HARNESS PONIES, 14 hands and under, to be driven tandem or pole. (Shetland Ponies not eligible).

2-144 Bull, Miss C., DUNOLLY FIREFLY and DUNOLLY DAINTY.

1-669 Jolly, R. W., BONFIRE (imp.), NARADA

and MARKARI

ENDEAVOUR

SET, NARADA

## T HARNESS

hands 2 inches

tandem or pole.

PENTLAND LISA,

## LIVERY

members, \$4.

(otherwise stated).

CLASSES FOLLOWED

CLASSIFIED BY

HEAVY AND

256. \*HEAVY DELIVERY CART HORSE, 15 hands or over (driven in vehicle). (Special).

3-191 Carlton & United Breweries Ltd., ABBOTS.

2-525 Gilmour's Dairy Pty. Ltd., PASCOE VALE ROCKET.

895 Marriott, A. T., & Sons, PRIDE.

1-894 Marriott, A. T., & Sons, PETER.

H-C-526



## HARNESS SECTION

## CLASS

**257. \*MEDIUM DELIVERY CART HORSE, 15 hands or over (driven in vehicle). (Special).**

- 37 Baird, John T., SYDNEY.  
 526 Gilmour's Dairy Pty. Ltd., BELAR PARK  
 KIWI MARIE.  
 1-910 Metropolitan Dairies, BIG BOY.

2-911. METROPOLITAN DAIRIES.  
 N.O.A.

**258. \*PAIR OF LORRY HORSES, (driven in lorry). (Special).**

- 3-192 Carlton & United Breweries Ltd., MELBOURNE and VIC.  
 527 Gilmour's Dairy Pty. Ltd., BELAR PARK  
 NUGGET, PASCOE VALE NARELLE.  
 2-892 Marriott, A. T., & Sons, PRINCE and PETER.  
 1-893 Marriott, A. T., & Sons, PRIDE and PRINCESS.

4-528 GILMOUR'S DAIRY, P/L

**259. \*MARE OR GELDING FOR LIGHT DELIVERY, 14 hands 2 inches or over (driven in vehicle). (Special).**

- 249 Clift, R. A., LINVALE CHELSEA.  
 368 Dingle, B., TIKI.  
 528 Gilmour's Dairy Pty. Ltd., PASCOE VALE  
 NARELLE.  
 1-529 Gilmour's Dairy Pty. Ltd., BELAR PARK  
 NUGGET.  
 622 Homepride Bakeries, MASTER.  
 911 Metropolitan Dairies, NUGGET BOY.  
 2-959 Moulton, Patterson & Eden, GLENROANIE.  
 969 Mullenger, J. C., & P. A., DUNOLLY DIPLOMAT.  
 1172 Sagar, C. E., NOBLE BONNIE.

3-37 JOHN T. BAIRD  
 H.C.-527 GILMOUR'S DAIRY, P/L

**260. \*MARE OR GELDING FOR LIGHT DELIVERY, under 14 hands 2 inches (driven in vehicle). (Special).**

Exhibits entered in Classes 261 to 265 will be judged on Friday, 19th September, and will be required at the Show Grounds for the Grand Parades on remaining days or nights of the Show.

They will be judged on points according to the following scale:—Horse, 50 points; Vehicle, 35 points; Harness, 15 points.

- 248 Clift, R. A., LINVALE JILLIAN.  
 H.C.-330 Daniel, M. & M., & S. Trainor, WEE PRINCESS.  
 3-343 Davidson, Mr. A. R., FUTURE STAR.  
 845 McLean, K., & Son, MARKARI ROYAL.  
 1-960 Moulton, Patterson & Eden, RED NIGEL.  
 961 Moulton, Patterson, & Eden, CROWN ST MICK.  
 2-1157 Russell, Terrence, ROYAL ENDEAVOUR CADET.

**261. \*TRADESMAN'S TURNOUT: HORSE, HARNESS AND FOUR-WHEELED VEHICLE (Special).—All to be the bona-fide property of the one owner or recognised exhibitor and to have been regularly used in the course of trade for at least three months prior to the show. A statutory declaration to this effect must accompany entry form.**

- 37 Baird, John T., SYDNEY.  
 368 Dingle, B., TIKI.  
 3-529 Gilmour's Dairy Pty. Ltd., BELAR PARK  
 NUGGET.  
 2-525 Gilmour's Dairy Pty. Ltd., PASCOE VALE  
 ROCKET.  
 1-526 Gilmour's Dairy Pty. Ltd., BELAR PARK  
 KIWI MARIE.  
 622 Homepride Bakeries, MASTER.  
 910 Metropolitan Dairies, BIG BOY.

## CLASS

**262. \*TRADESMAN'S TURNOUT: HORSE, HARNESS AND TWO-WHEELED VEHICLE. (Special).—All to be the bona-fide property of the one owner or recognised exhibitor and to have been regularly used in the course of trade for at least three months prior to the show. A statutory declaration to this effect must accompany entry form.**

- 248 Clift, R. A., LINVALE JILLIAN.  
 249 Clift, R. A., LINVALE CHELSEA.  
 368 Dingle, B., TIKI.  
 2-528 Gilmour's Dairy Pty. Ltd., PASCOE VALE  
 NARELLE.  
 3-529 Gilmour's Dairy Pty. Ltd., BELAR PARK  
 NUGGET.  
 911 Metropolitan Dairies, NUGGET BOY.  
 1-959 Moulton, Patterson & Eden, GLENROANIE.  
 962 Moulton, Patterson, & Eden, BIG BEN.  
 969 Mullenger, J. C., & P. A., DUNOLLY DIPLOMAT.

**263. \*BAKER'S TURNOUT: HORSE, HARNESS AND VEHICLE. (Special).—All to be the bona-fide property of the one owner or recognised exhibitor and to have been regularly used in the course of trade for at least three months prior to the Show. A statutory declaration to this effect must accompany entry form.**

- 2-37 Baird, John T., SYDNEY.  
 1-622 Homepride Bakeries, MASTER.

**264. \*MILKMAN'S TURNOUT: HORSE, HARNESS AND VEHICLE.—All to be the bona-fide property of the one owner or recognised exhibitor and to have been regularly used in the course of trade for at least three months prior to the Show. A statutory declaration to this effect must accompany entry form.**

- 2-525 Gilmour's Dairy Pty. Ltd., PASCOE VALE  
 ROCKET.  
 1-526 Gilmour's Dairy Pty. Ltd., BELAR PARK  
 KIWI MARIE.  
 H.C.-528 Gilmour's Dairy Pty. Ltd., PASCOE VALE  
 NARELLE.  
 3-529 Gilmour's Dairy Pty. Ltd., BELAR PARK  
 NUGGET.  
 910 Metropolitan Dairies, BIG BOY.  
 911 Metropolitan Dairies, NUGGET BOY.

**265. \*HORSE TRADER'S LONG-SHAFT BRAKE TURNOUT. (Special). N.B.—Unless there are four or more entries in this class it will not be catalogued. Entry fee will be refunded in this case.**

- 249 Clift, R. A., LINVALE CHELSEA.  
 368 Dingle, B., TIKI.  
 528 Gilmour's Dairy Pty. Ltd., PASCOE VALE  
 NARELLE.  
 2-529 Gilmour's Dairy Pty. Ltd., BELAR PARK  
 NUGGET.  
 911 Metropolitan Dairies, NUGGET BOY.  
 1-959 Moulton, Patterson, & Eden, GLENROANIE.  
 962 Moulton, Patterson & Eden, BIG BEN.  
 3-969 Mullenger, J. C. & P. A., DUNOLLY DIPLOMAT.

**266. \*DECORATED BUSINESS TURNOUT — Decoration to be indicative of the business of the competitor. (Special).—Prizes: \$30, \$14, \$6.**

- 2-38 Baird, John T., SYDNEY and GEORGE.  
 H.C.-330 Daniel, M. & M., & S. Trainor, WEE PRINCESS.  
 1-622 Homepride Bakeries, MASTER.  
 910 Metropolitan Dairies, BIG BOY.  
 3-959 Moulton, Patterson & Eden, GLENROANIE.  
 H.C.-969 Mullenger, J. C., & P. A., DUNOLLY DIPLOMAT.



## HARNESS SECTION—RIDING COMPETITIONS

Exhibitors in the foregoing Class will be judged Saturday, 20th September. They will be required to be paraded on that day only, but if exhibitors so desire they may take part in the Grand Parade each day or night.

## CHAMPION PRIZES

425  $\rightarrow$  CHAMPION HARNESS HORSE, 15 hands or over.—Society's Sash. (Class 220).

1402  $\rightarrow$  RESERVE CHAMPION HARNESS HORSE, 15 hands or over.—Society's Sash.

427  $\rightarrow$  CHAMPION HARNESS GALLOWAY, over 14 hands and under 15 hands.—Society's Sash. (Classes 221, 222).

960  $\rightarrow$  RESERVE CHAMPION HARNESS GALLO-WAY, over 14 hands and under 15 hands.—Society's Sash.

1399  $\rightarrow$  CHAMPION HARNESS PONY, 14 hands or under.—Society's Sash. (Classes 232, 233, 234, 235, 236, 237, 238, 239).

1399  $\rightarrow$  A Special Prize of \$50, presented by Mr. R. E. and Mrs. A. S. Potton, will be awarded to the owner of the winning exhibit.

1398  $\rightarrow$  RESERVE CHAMPION HARNESS PONY, 14 hands or under.—Society's Sash.

960  $\rightarrow$  CHAMPION TRADESMAN'S OR DELIVERY HORSE, LIGHT OR MEDIUM.—Society's Sash. (Classes 257, 259, 260).

529  $\rightarrow$  RESERVE CHAMPION TRADESMAN'S OR DELIVERY HORSE, LIGHT OR MEDIUM.—Society's Sash.

894  $\rightarrow$  CHAMPION TRADESMAN'S OR DELIVERY HORSE, HEAVY.—Society's Sash. (Class 256).

525  $\rightarrow$  RESERVE CHAMPION TRADESMAN'S OR DELIVERY HORSE, HEAVY.—Society's Sash.

## Section 16 — Arena Events

### RIDING COMPETITIONS: (UNDER 16 YEARS)

Judge: Mrs. T. HERBERT.

(16 YEARS & OVER—LADIES)

Judge: Mrs. M. O'BRIEN.

(OVER OBSTACLES & MALES 16 YEARS & OVER)

Judge:

Stewards: S. T. CHAPPLE, Esq.

K. KENNETT, Esq.

Mrs. H. de CRESPIGNY

Mrs. R. RICHARDSON

L. RALTON, Esq.

Mrs. B. PURTON

Mrs. W. A. WEBB

G. FRYER

### NOVELTY EVENTS:

Judge: T. H. BLIGHT, Esq.

Stewards: A. FOLLETT, Esq.

A. DUNCAN, Esq.

J. INCE, Esq.

Commentator: B. BRENNAN, Esq.

JUMPING EVENTS (F.E.I. RULES):

Ground Jury: J. W. KELLY, Esq.

C. R. KELLY, Esq.

and Judge:

Assistant to Jury: K. J. McIVER, Esq.

Coursebuilder: Captain T. MORGAN.

Assistant: Mrs. C. R. KELLY.

Stewards: J. W. KELLY, Esq.

(Councillor in Charge)

C. R. KELLY, Esq.

R. B. LANGDON, Esq.

Dr. M. BUNN

A. HAWKINS, Esq.

L. W. EWING, Esq.

R. C. G. SMITH, Esq.

### OTHER JUMPING EVENTS:

Hunting Teams & Section Fours

Judge: R. A. PORTER, Esq.

Hunting Events & Teams' General Appearance

Judge: Mrs. T. MORGAN.

Stewards: R. A. McCANN, Esq.

R. RICHARDSON, Esq.

N. MASON, Esq.

## RIDING COMPETITIONS

A horse may be ridden by only one competitor in each Class.

In riding competitions for adults, from 10 to 12 competitors will be tested at a time. Eliminations will follow a preliminary walk, trot and canter. The remaining competitors will be tested at the discretion of the Judges.

In riding competitions for children, the tests will be at the discretion of the Judge.

### DRESS

#### Ladies (16 years and over):

In riding competitions ladies should wear either:—

(a) Black bowler hat, black or dark coat, stock or collar and tie, breeches and black riding boots; or

(b) Felt hat or hunting cap, tweed coat, collar and tie (not a stock), jodhpurs and jodhpur boots.

#### Gentlemen (16 years and over).

In riding competitions gentlemen should wear bowler or felt hat or hunting cap, riding coat, collar and tie (not a stock), either breeches and riding boots or jodhpurs with jodhpur boots.

#### Girls and Boys (under 16 years):

In riding competitions, girls and boys under 16 years of age, should wear felt hat or hunting cap, riding coat, collar and tie, jodhpurs with jodhpur boots.

In competitions, competitors under the age of 21 years must supply proof of age with entry unless—

(a) A birth certificate has been previously furnished to the Society.

(b) The age of the competitor was accepted for the 1954 or subsequent Shows.

Proof of age will be accepted in the form of birth certificate, extract of birth entry, statutory declaration, baptismal certificate or school certificate.

Stallions are not eligible for use in Riding Competitions.



**SADDLERY**

Ordinary snaffle (with or without a dropped nose band), a simple double bridle or ordinary pelham must be used.

## RIDING COMPETITIONS ON THE FLAT

Entry Fee, \$2.50 (unless otherwise stated).

**CLASS**

### 267. THE SENIOR MEN'S RIDING COMPETITION. (Male riders, 21 and over).

**SPECIAL PRIZES, Trophy Orders valued at \$60.**  
First, \$30; second, \$20; third, \$10, fourth, fifth and sixth prizes, card.

11	Ansell, Malcolm.	420	Holmes, K. T.
5-41	Barns, Malcolm.	421	Holth, Tor.
53	Bedson, Leigh.	426	Hubble, Norman C.
65	Bickmore, Kevin.	437	Jackson, G. D.
108	Bucknell, Peter J.	443	Jarratt, Garry.
133	Cameron, G. M.	463	Judd, Les.
186	Coonan, Peter S.	506	Leeson, Alan Ross.
207	Crocker, Greg.	522	Lesica, John.
217	Darley, Paul.	3-526	Loving, Michael L.
216	Darley, Patrick J.	610	Morris, Howard.
1-227	Davis, R. C.	621	Murphy, G. R.
230	Deane, Anthony.	643	Nist, Rainer.
232	Delamont, James L.	654	Oatley, Miss
253	Douglas, Ken.		Rosalind.
307	Flower, Ray.	2-717	Rawson, Craig.
377	Harrison, Charles.	756	Schlyder, Lawrence.
389	Howarth, Tim.	4-771	Smith, Chris.
393	Haynes, T.	839	Uytendaal, Tony.
399	Hearn, Linden D.	854	Walton, G. A.
411	Hill, Peter.	861	Wassnig, Roland.
413	Hirst, W. F.	6-865	Watson, Kevin G.

**CLASS**

### 268. JUNIOR MEN'S RIDING COMPETITION. (MALE RIDERS, 18 and under 21.)

**SPECIAL PRIZES, Trophy Orders valued at \$60.**  
First, \$30; second, \$20; third, \$10, fourth, fifth and sixth prizes, card.

48	Ahern, Andrew.	551	McKinlay, Ian.
24	Aylett, Wayne.	4-581	May, Douglas.
2-86	Bradford, Daryl.	591	Meulenkamp, Ron.
92	Brideoake, David.	645	Nixon, Simon A.
166	Clark, Geoffrey.	1-652	Norman, T.
237	Dempsey, Michael.	656	O'Connor, Thomas.
275	Edwards, C.	710	Rainbow, Darryl.
5-325	Galloway, Stewart.	757	Scholes, Brian John.
375	Harris, Gerald Gary.	525	Stewart, John.
3-429	Hunter, Neil.	792	Styles, Daryl.
475	Kennett, Peter R.	849	Wales, Geoffrey
541	McDonald, Rodney.		Alan.

### 269. THE "PARKER PEN" BOYS' RIDING COMPETITION. (Boys 16 and under 18).

**SPECIAL PRIZES, Trophy Orders valued at \$60 of which \$40 is presented by PARKER PEN (AUST.) PTY. LTD., 7 PHOENIX STREET, SOUTH YARRA, 3141.**

For Boys 16 years and under 18 years on the first day of the Show. First, \$30; second, \$20; third, \$10, fourth, fifth and sixth prizes, card.

6-9	Anderson, Robert.	1-425	Hoy, Andrew J.
74	Blizzard, Grant A.	474	Kennett, David I.
3-98	Browne, Philip.	483	Knight, Bruce.
122	Butler, Dennis.	494	Lane, Lindsay A.
126	Butt, Anthony J.	539	McDermott, Gregory.
2-167	Clark, Gregory.		
250	Dobson, David.	608	Morison, Paul.
315	Francis, David.	622	Murphy, Gerard.
356	Guthrie, Stephen.	4-647	Noblett, David J.
368	Hamilton, Rodney.	672	Parlevleit, Ron.
414	Hocking, Bruce	706	Quigg, Paul B.
	Douglas.	877	Whitaker, Mark.

5-48-ANDREW-AHERN

# Bill Bulls Boots & Saddle Shop

Specialising in show, pony club, hunting,  
pleasure riding and western gear.

INSPECT OUR LARGE RANGE OF SADDLES — IMPORTED AND LOCAL,  
BRIDLES, BITS, SPURS, RIDING CLOTHES INCLUDING JODHPURS,  
BREECHES, COATS, VESTS, CAPS AND BOOTS.

**719 PLENTY ROAD, EAST PRESTON 3073**

**PHONE 478 1271**



**SPECIAL SASH** will be presented for the Best Male rider 16 years of age or over. (Classes 267, 268, 269).

# CLASS

## 270. BOYS' RIDING COMPETITION. (Boys 14 and under 16).

**SPECIAL PRIZES**, Trophies, valued at \$50. For Boys 14 years of age and under 16 years on the first day of the Show. First, second and third prizes, trophies; fourth, fifth and sixth prizes, card.

2	Abrahams, Stuart.	417	Hocking, Peter.
12	Anthony, Rodney.	440	James, Grant W. K.
2-44	Bartram, David.	512	Letts, Stephen.
93	Broadhead, Peter.	559	MacMillan, Donald.
4-102	Bray, Simon.	565	McQuinn, Michael.
114	Burkitt, Neil.	571	Male, Neil.
119	Butcher, Wayne.	583	Medwell, Gregory.
146	Cavanagh, Glendon.	593	Milburn, Ian.
151	Charlton, Anthony.	607	Morison, Garth.
155	Cheong, Marc C.	614	Morris, Tim.
171	Clarke, Stephen E.	623	Murphy, Shaun.
185	Cook, Christopher.	683	Peeck, Jeffrey L.
202	Crawshaw, Graham.	684	Peeck, Kevin.
1-219	Darwin, Christopher.	719	Raymond, Paul.
246	Dinning, Paul R.	5-764	Shipard, Haydn Mark.
259	Duke, Stephen J.	832	Unthank, Gerard.
3-282	Emerson, Campbell.	848	Wait, Trevor Neil.
350	Grentell, Kyle P.	870	Weir, Ian Graham.
367	Hamilton, Hadyn.	873	Weston, P.
373	Harkness, Peter.	888	Wills, David Kevin.
		903	Young, Bruce.

## 271. THE "ALBION" BOYS' RIDING COMPETITION. (Boys 12 and under 14).

**SPECIAL PRIZES**, Trophies valued at \$50 (presented by ALBION METALWARE PTY. LTD., Manufacturers of Silverware, 132 BRIDGE ROAD, RICHMOND). For boys 12 years of age and under 14 years on the first day of the Show. First, second and third prizes, trophies; fourth, fifth, and sixth prizes, card.

1	Abrahams, David.	520	Lineham, Geoffrey.
45	Bartram, Michael James.	550	McKinlay, Colin.
72	Blewett, Mark.	144	Mitton, Rodney T.
94	Broadhead, Stephen A.	612	Morris, Shane R.
100	Bray, Dominic J.	617	Moysey, Ross.
182	Collin, Steven.	626	Murray, Stuart G.
271	Edmanson, Peter.	2-636	Neill, Jamie.
319	Fyfe, Mark.	6-638	Nelson, Bruce.
366	Hamilton, Craig.	694	Postlethwaite, Steven.
372	Harkness, Michael.	711	Ralph, Peter Charles.
381	Hartwell, Aaron.	749	Ryan, Peter.
383	Hartwig, Timothy.	766	Shipard, Steven.
1-390	Hayes, Darryl.	775	Smith, Russell.
458	Jones, Phillip.	4-817	Toole, Craig R.
487	Kyne, Jeffrey.	5-881	Wilkes, Stephen.
496	Larcombe, Noel.		

## 272. THE SUN NEWS-PICTORIAL BOYS' RIDING COMPETITION.

(Boys 10 and under 12.)

**SPECIAL PRIZES**, Trophies valued at \$50 (presented by YOUNG SUN, the daily page for young people in THE SUN NEWS-PICTORIAL, Melbourne, Australia's biggest daily circulation newspaper).—For boys 10 years of age and under 12 years on the first day of the Show mounted on ponies 14 hands or under. First, second and third prizes, trophy; fourth, fifth and sixth prizes, card.

35	Barber, Peter Gregory.	360	Haigh, Adrian.
2-49	Beard, David.	5-415	Hocking, Craig A.
124	Butler, Peter B.	640	Nelson, Phillip.
140	Carroll, Craig W.	4-646	Nixon, William John.
174	Cleland, Michael.	3-702	Pritchard, Robert.
6-255	Douglass, Mark.	734	Roberts, Stanley.
361	Hall, Andrew.	1-834	Unthank, Michael.

# CLASS

## 273. THE "G. V. MULDER" BOYS' RIDING COMPETITION.

(Boys 8 and under 10)

**SPECIAL PRIZES**, Trophies valued at \$50 (presented by G. V. MULDER, SADDLER, 825 DANDENONG ROAD, EAST MALVERN). For boys 8 years of age and under 10 years on the first day of the Show, mounted on ponies 14 hands or under. First, second and third prizes, trophy; fourth, fifth and sixth prizes, card.

4-51	Beard, Paul.	484	Knox, Lachlan.
125	Butler, Raymond J.	5-491	Lamb, Michael.
136	Campbell, Dane W.	3-546	MacIntosh, Ian.
2-199	Counihan, David.	735	Roberts, Wayne.
218	Male, Darren.	776	Sommers, James.
1-438	Jaensch, David A.	6-875	Whiley, Ross.

## 274. THE G. V. MULDER" BOYS' RIDING COMPETITION.

(Boys under 8)

**SPECIAL PRIZES**, Trophies valued at \$50 (presented by G. V. MULDER, SADDLER, 825 DANDENONG ROAD, EAST MALVERN). For boys under 8 years of age on the first day of the Show, mounted on ponies 14 hands or under. First, second and third prizes, trophy; fourth, fifth and sixth prizes, card.

2-30	Bamford, Terry.	6-492	Lamb, Stephen.
142	Carroll, Steven.	1-561	MacMillan, Norman.
154	Cheong, Marc C.	677	Patterson, Shane.
5-188	Corby, Brendon J.	3-676	Patterson, Peter.
349	Grentell, Kenley P.	685	Penny, Nigel.
348	Grentell, Kelvin P.	700	Preston, Brett.
481	Kittson, D.	4-904	Young, Craig.

**SPECIAL SASH** will be presented for the best boy rider under 16 years of age. (Classes 270, 271, 272, 273 and 274).

# C.W.A. CAFETERIA

for

Salads

Home-made Scones, Cakes,

Sandwiches, Pies, Pasties

"with a Country Cuppa"

for the Public and for Members.

Soft Drinks

Ice Cream

Potato Chips

# LENNON AVENUE

(Next to Wool Court)

**BREAKFAST AVAILABLE FROM 8 A.M.**



## RIDING COMPETITIONS

## CLASS

**275. THE JOAN FOSTER MEMORIAL LADIES' RIDING COMPETITION.**

(Ladies 21 and over)

**SPECIAL PRIZES, Trophy Orders valued at \$60.**

For ladies 21 years of age and over on the first day of the Show. First prize, \$30 and special sash; second, \$20; third, \$10; fourth, fifth and sixth prizes, card.

6	Alker, Miss Pauline.	500	Larkin, Miss G. E.
8	Anderson, Miss Lyn.	509	Leggett, Mrs.
13	Armfield, Miss Sharon.	513	Heather A.
22	Austin, Miss A. A.	516	Lewer, Miss Kate.
39	Barnewall, Patricia.	544	Lewis, Miss Sharon.
54	Beggs, Miss M.	552	McGregor, Mrs. D. W.
55	Belcher, Miss Janet.	564	MacKinnon, Mrs.
58	Bennett, Miss Heather.	567	Robyn.
67	Biesbroek, Mrs. Lynette.	572	McNee, Miss Helen.
70	Blake, Miss Catherine.	573	Major, Miss Annette.
77	Bogle, Mrs. Kaye Y.	576	Mallinson, Mrs. Christine.
83	Bowman, Mrs. Dianne C.	592	Maloney, Miss Maxene.
87	Bradford, Miss Jill.	590	Martín, Miss Helen.
103	Bryant, Mrs. Anne.	590	Martín, Mrs. Cynthia L.
107	Buckmaster, Mrs. H. R.	601	Meursing, Miss A. M.
113	Burgermeister, Mrs. Gwyneth.	602	Meulenkamp, Miss Ciska.
129	Bywater, Miss S.	601	Mitchek, Miss Robyn.
131	Calder, Miss Helen.	602	Mitchell, Mrs. Felicity.
149	Chapelle, Mrs. C.	606	Morgan, Mrs. Kay Lee-Ann.
157	Cherry, Miss H. S.	618	Mulligan, Miss Roslyn.
163	Christie, Mrs. Wendy.	627	Musgrove, Mrs. Dianne.
175	Clinton, Mrs. Jennifer.	649	Noonan, Mrs. Michael.
179	Colclough, Miss L. J.	653	Nunn, Miss Judith Linda.
206	Crocker, Mrs. Geraldine.	655	O'Connor, Miss Jennifer.
210	Curcio, Mrs. R. L.	679	Paynter, Mrs. Anne.
214	Dahl, Miss Valarie C.	696	Powell, Miss Janet.
231	Delamont, Mrs. J. L.	697	Powis, Mrs. Helen.
234	Dellow-Mellington, Mrs. M.	698	Pratley, Mrs. C. A.
257	Dreverman, Mrs. Sue.	699	Prentice, Mrs. Joan K.
266	Earl, Miss C.	705	Pugh, Miss Robyn.
268	East, Mrs. S. N.	722	Read, Miss Leanne.
272	Edmonds, Miss Cherie.	729	Richards, Miss Margaret.
278	Edwards, Miss Rhonda M.	742	Rose, Miss Vicki.
281	Emanuel, Miss Jennie.	748	Rutter, Miss Patricia.
296	Ferguson, Mrs. J.	760	Senior, Miss Helen.
297	Field, Miss L.	762	Seymour-Wells, Miss Ann.
304	Fitzgerald, Miss Judy.	772	Smith, Miss Glenys.
324	Gallagher, Mrs. J. A.	791	Stott, Mrs. S.
326	Gardiner, Mrs. Beverley.	794	Sutherland, Mrs. Hilary F.
331	Gilchrist, Mrs. Mariane.	804	Taylor, Miss Susan J.
336	Gledhill, Mrs. Kerryn.	808	Thomas, Mrs. Colleen.
343	Grant, Mrs. Jane.	810	Thomas, Miss Judy.
344	Grant, Mrs. K.	815	Tims, Mrs. H. A.
347	Grentell, Mrs. Gladys M.	819	Tournier, Mrs. Christine.
369	Hamilton-Smith, Miss M. J.	821	Trevena, Mrs. Betty.
370	Hammond, Miss G.	826	Tymms, Miss H. L.
371	Handford, Mrs. G.	836	Uren, Mrs. Claire.
379	Harrison, Mrs. Judith.	841	Van Tilburg, Mrs. Geraldine.
387	Hawkins, Miss Chris	842	Varcoe, Miss Christine.
401	Henderson, Mrs. R. E.	853	Wallace, Miss Joan Elizabeth.
402	Henry, Mrs. Margaret M.	866	Watt, Mrs. Coral M.
427	Hudson, Mrs. Ann.	889	Willmott, Mrs. Deirdre.
448	Jensen, Mrs. J. C.	892	Wilton, Miss Shayne.
457	Jones, Miss Lyn.		

## CLASS

**276. THE LADIES' RIDING COMPETITION.**

(Ladies 18 and under 21)

**SPECIAL PRIZES, Trophy Orders valued at \$60.**

For ladies, 18 years of age and under 21 years on the first day of the Show. First prize, \$30 and special sash; second, \$20; third, \$10; fourth, fifth and sixth prizes, card.

17	Ashton, Miss Meredith.	508	Le-Franke, Miss Jennifer.
28	Baldwin, Miss Cathy.	510	Leman, Miss Judith.
33	Bant, Miss Marietta.	511	Letts, Miss Caroline.
46	Bath, Miss Anne.	517	L'Huillier, Miss Maria A.
60	Bennett, Miss Karen.	524	Lloyd, Miss Deborah.
62	Bennett, Miss Margaret.	533	McAuslan, Miss Jane.
76	Boekee, Miss Gayle.	566	Maginn, Miss Patricia.
81	Bott, Miss Kim.	575	Marsh, Miss A.
91	Brideoake, Miss Ann.	599	Missen, Miss Ann.
95	Brown, Miss Diana.	624	Murray, Miss Anne.
99	Broxam, Mrs. D.	641	Nicoll, Miss Bronwyn.
115	Burkitt, Miss Susan.	644	Nixon, Miss Beverley.
121	Butler, Miss Catherine.	648	Noblett, Miss Janet A.
135	Campbell, Miss Jennifer A.	651	Norling, Miss Ingrid.
139	Carr, Miss Juanita M.	660	O'Loughlin, Miss Robyn.
148	Chadwick, Miss Dimity.	661	Onley, Miss Lynette.
162	Christie, Miss Lorraine.	664	Otte, Miss Jeannette M.
165	Claney, Miss Pennie.	680	Paynter, Miss. Ingrid.
180	Coleby, Miss Caroline W.	681	Pearse, Miss Kim. J.
192	Cogle, Miss Jane.	688	Philbrick, Miss Catherine.
198	Cox, Miss Judith M.	691	Plozza, Miss Peta.
199	Craddock, Mrs. Anne	695	Powell, Miss Jane.
205	Cridland, Miss Sharen.	703	Pritchard, Miss Rosemary A.
209	Crombie, Miss Mary.	716	Rasmussen, Miss Judith.
229	Dean, Miss Yvonne.	720	Read, Miss Beverley.
245	Dickins, Miss Elizabeth.	721	Read, Miss Carole.
244	Dethridge, Miss Kim.	726	Reynolds, Miss Cathy.
249	Doble, Miss Anne.	737	Robinson, Miss Edwina.
251	Dobson, Miss Gillian.	738	Robinson, Miss Fiona.
277	Edwards, Miss Michelle M.	740	Rolfe, Miss Amanda M.
292	Fear, Miss Lynn.	777	Soutar, Miss Robin E.
293	Felgate, Miss Ann.	779	Stanley, Miss Vicki L.
301	Fisher, Miss Jacqueline.	786	Stewart, Miss Sandra.
302	Fisher, Miss Karen.	795	Sutherland, Miss M.
303	Fiske, Mrs. Keryn.	811	Thomas, Miss Wendy D.
305	Fitzgerald, Miss Lesley B.	813	Thomson, Miss Jean.
311	Forras, Miss Danielle.	816	Tippett, Miss Claire.
318	Furphy, Miss Michelle.	820	Treacy, Miss Geraldine.
328	Gay, Miss Bronwyn.	823	Tuckett, Miss Julie.
337	Gleeson, Miss Elizabeth.	844	Vincent, Miss Carole.
340	Goller, Miss Linda.	850	Walker, Miss Janice.
354	Groves, Miss Jo-Anne.	856	Ward, Miss Jacqueline.
403	Henson, Miss Anne.	858	Warner, Miss Barbara Jane.
410	Hill, Miss Deborah.	868	Webb, Miss Jane.
422	Hopkins, Miss Jillian.	876	Whitaker, Miss Janine.
424	Howlett, Miss Jan.	878	White, Miss Anne.
444	Jefferies, Miss Debbie.	898	Wood, Miss Sue.
461	Jones, Miss Vicki.		
469	Kellock, Miss Jo-Anne.		
493	Lancaster, Miss Deidre.		



## RIDING COMPETITIONS

## CLASS

**277. THE "WHITE CROW FOOD PRODUCTS" GIRLS' RIDING COMPETITION.**

(Girls 16 and under 18)

**SPECIAL PRIZES, Trophy Orders valued at \$60 (presented by WHITE CROW LTD., MANUFACTURERS OF WHITE CROW QUALITY FOOD PRODUCTS, 617 SPENCER STREET, MELBOURNE). —** For girls 16 years of age and under 18 years on the first day of the Show. First prize, \$30 and special sash; second, \$20; third, \$10; fourth, fifth and sixth prizes, card.

5	Aitken, Miss Vicki.	503	Leech, Miss Gayle E.
10	Anderson, Miss Susan Gaye.	504	Lees, Miss Anne.
31	Banks, Miss Fiona.	514	Lewis, Miss Anna M.
32	Banks, Miss Michelle.	518	Lidsey, Miss Denise M.
34	Barber, Miss Helen Francis.	521	Lineham, Miss Julie
38	Baring, Miss Helen.	528	Lowe, Miss Karen J.
61	Bennett, Miss Kathleen.	542	McDonald, Miss S.
68	Biesbroek, Miss Maryke.	547	McKavanagh, Miss Joanne.
80	Bold, Miss Susan.	553	McLaren, Miss Sally A.
90	Brennan, Miss Felicity.	554	McLaughlin, Miss Janet.
6-97	Brown, Miss Louise.	563	McNaught, Miss Kaye.
116	Burton, Miss Kerrie Leah.	574	Marks, Miss Jenny.
150	Chapell, Miss Gay.	582	May, Miss Julia.
161	Christie, Miss Christine.	587	Merlo, Miss Trudy.
3-164	Claney, Miss Gay.	594	Millar, Miss Marion.
173	Clausen, Miss L.	619	Munday, Miss Helen.
178	Cochrane, Miss Wendy.	620	Munro, Miss Jenny.
189	Cordner, Miss Katherine.	628	Myers, Miss Jane.
195	Cowan-Hackett, Miss Debra.	650	Noordenne, Miss Louise C.
197	Cowling, Miss Jenny.	5-658	Oehm, Miss Deborah
208	Crombie, Miss Kimberley.	663	Osborn, Miss Elizabeth L.
221	Davies, Miss Anne.	678	Payne, Miss Dianne.
233	Delaney, Miss Dianne M.	690	Playfair, Miss Antilla.
238	Denholm, Miss W.	692	Pollard, Miss Sandra.
243	Despax, Miss Michele.	718	Raymond, Miss Elizabeth.
262	Durham, Miss Peta.	724	Reimers, Miss Sheryl.
260	Duncan, Miss Kerri.	728	Richards, Miss Debbie.
279	Elder, Miss Anne.	730	Richardson, Miss Marion.
286	Ennis, Miss Jan Lindy.	741	Rooney, Miss Shirley.
313	Forster, Miss Christine Anne.	743	Rourke, Miss Denise.
317	Frith, Miss Sally-Anne.	755	Scale, Miss Sue.
323	Gadsden, Miss Amanda.	225	Sepping, Miss Sue.
342	Gower, Miss Eleanor.	761	Seymour, Miss Pauline.
353	Griggs, Miss Sally Anne.	768	Sinclair, Miss Kerry.
374	Harris, Miss Elizabeth.	778	Stanley, Miss Michelle.
384	Hastie, Miss Kim Ann.	780	Stanton, Miss Pamela.
397	Hazelman, Miss Glenys.	784	Stewart, Miss Inez.
418	Holborow, Miss Lenore.	783	Stevens, Miss Michelle.
449	Jobbins, Miss Jennifer.	787	Stidston, Miss Gabrielle.
468	Kellett, Miss Debbi.	793	Sullings, Miss Sandra L.
486	Kupke, Miss Lynda.	796	Sutton, Miss Robyn.
498	Larcombe, Miss Vicki.	801	Taylor, Miss H. J.
1-502	Lee, Miss Joanne.	802	Taylor, Miss Jan.

806	Terry, Miss Jenny	882	Willey, Miss Jacqueline.
2-812	Thompson, Miss Catriona.	4-884	Williams, Miss Mary Anne.
827	Tyrrell, Miss A.	885	Williams, Miss Fiona.
838	Urquhart, Miss Helen A.	886	Williams, Miss Susan.
852	Walkinshaw, Miss Lyn M.	890	Wilson, Miss Deborah V.
859	Warnett, Miss Jennifer.	899	Wright, Miss Kerrie A.
874	Whelan, Miss Pam.		

**SPECIAL SASH** will be presented for the Best lady rider 16 years of age or over. (Classes 275, 157-276, 277).

## CLASS

**278. "SUBURBAN PLUMBING SERVICE" GIRLS' RIDING COMPETITION.**

(Girls 14 and under 16).

**SPECIAL PRIZES, Trophies valued at \$50 (of which \$30 has been presented by SUBURBAN PLUMBING SERVICE PTY. LTD., 97 Lower Dandenong Road, Mentone, 3194).** For girls 14 years of age and under 16 years on first day of the Show. First prize, trophy and special sash; second and third prizes, trophies; fourth, fifth and sixth prizes, card.

3	Ahern, Miss Catherine.	310	Foreman, Miss Sue E.
19	Asten-Reed, Miss Monette.	312	Forras, Miss Marika.
23	Aylett, Miss Kerry.	316	Francis, Miss Sally.
36	Barber, Miss Linda Patricia.	330	Gerdtz, Miss Angela.
43	Barry, Miss Janine.	332	Gillies, Miss Christine.
52	Beckingsale, Miss Jillian.	335	Gillies, Miss Tracey.
63	Bennie, Miss Debra.	345	Green, Miss Sally.
69	Black, Miss Heather.	351	Griffiths, Miss Michele.
71	Blandford, Miss Lisa	363	Hall, Miss Shelley Jane.
73	Blincoe, Miss Petrina.	364	Hall, Miss Stephanie.
79	Bold, Miss Belinda.	382	Hartwig, Miss Jenny.
84	Box, Miss Caroline.	388	Hawkins, Miss Vanessa J.
96	Brown, Miss Janette E.	392	Hayes, Miss Wendy.
106	Buckley, Miss Julie.	394	Hayward, Miss Louise.
105	Buckingham, Miss Anne.	396	Haywood, Miss S.
6-109	Bugg, Miss Robyn.	395	Haywood, Miss Kim.
110	Bull, Miss Catherine.	400	Heffernan, Miss Patricia.
117	Bushby, Miss Peta.	406	Hewat, Miss Caroline.
118	Butcher, Miss Michelle.	407	Hewat, Miss Susan.
123	Butler, Miss Pauline T.	428	Hulm, Miss Anginette.
132	Calvert, Miss Catherine.	433	Inglis, Miss Susan.
5-138	Carr, Miss Carolyn M.	434	Ingram, Miss Debrah.
158	Chessells, Miss Leanne.	435	Ipsen, Miss Julie.
3-168	Clark, Miss Janelle.	450	Jobbins, Miss Judith.
181	Coleman, Miss Brenda M.	452	Jones, Miss Bronwyn L.
252	Doon, Miss Lesley.	454	Jones, Miss Kim.
269	Eastaway, Miss Fiona.	460	Jones, Miss Tracey.
270	Edmanson, Miss Catherine.	462	Judd, Miss Janelle.
274	Edwards, Miss Christine.	485	Kruger, Miss Jan.
273	Edwards, Miss Bronwyn.	507	Leeson, Miss Kerrie.
285	Ennis, Miss Carol.	519	Lindner, Miss Katey.
288	Falk, Miss Andrea L.	527	Low, Miss Fiona.
294	Fergie, Miss Angela.	535	McCarthy, Miss Lisa.
300	Filmer, Miss Susan.	536	McClusky, Miss Leigh.
306	Fitzgerald, Miss Sandra.	537	McConville, Miss Kim-Maree.
		557	McLeod, Miss Lisa.
		558	McLeod, Miss V.



# WE MAKE FINE SADDLES IN ARGENTINA...

We call them Casamiro Gomez saddles.



There is a fine tradition of craftsmanship in Casamiro Gomez saddles . . . saddles for the expert horse riders of Argentina. Entirely built by hand on a superb flexible tree, reinforced with special waterproof leather, the saddles come in 6 models for jumping and riding.

If you can't come to Argentina soon, grab a share of the action on a Casamiro Gomez saddle now!

Find out what top-quality really means!



## Models & Sizes.

LSWP	16", 17", 18"
4588	17", 18"
1084/1	16", 17", 18"
H	16", 17", 18"
637	16"
637/CR	16"



AN MB COMPANY

Available from  
**MICHAELIS BAYLEY TRADING**  
in all capital cities.



## RIDING COMPETITIONS

568	Makepeace, Miss Janine.	739	Roe, Miss Leanne.	439	James, Miss Bronwyn B.	723	Reimers, Miss Melinda.
578	Massey, Miss Kerrie.	744	Rowe, Miss Robyn G.	446	Jennings, Miss Dallas A.	725	Renard, Miss Meredith.
586	Merlo, Miss Sally.	753	Sadler, Miss Donna.	447	Jenings, Miss Mary.	731	Richardson, Miss Susan.
588	Merlo, Miss Trudy Yvonne.	767	Sinclair, Miss Beverley L.	451	Johnstone, Miss Sara-Lorn.	732	Richie, Miss Fiona.
598	Milne, Miss Ann.	774	Smith, Miss Kerry.	456	Jones, Miss Kristen.	754	Savanyo, Miss Margaret.
603	Mitchell, Miss Julie.	788	Stiles, Miss Kathryn D.	473	Kendall, Miss Susan J.	758	Scott, Miss Lynda M.
611	Morris, Miss Julie Ann.	790	Stocks, Miss Kerry L.	476	Kenny, Miss Tracey.	785	Stewart, Miss Julie.
613	Morris, Miss Sharon Maree.	803	Taylor, Miss Pamela.	497	Kent, Miss Julie.	807	Thickens, Miss Debbie.
616	Moysey, Miss Deborah.	818	Topp, Miss Rhonda.	515	Lewis, Miss Michelle A.	837	Urquhart, Miss Amanda.
625	Murray, Miss Judith.	824	Tull, Miss Fiona.	538	McCormick, Miss K. L.	847	Waddell, Miss Sally.
632	Nash, Miss Annette.	825	Twist, Miss Gillian.	560	MacMillan, Miss Erica.	851	Walkinshaw, Miss Jan L.
633	Naylor, Miss Andrea.	840	Vale, Miss Francesca.	569	Makepeace, Miss Kelly.	862	Waters, Miss Anne-Marie.
639	Nelson, Miss Christine.	843	Versluis, Miss Louisa.	595	Miller, Miss Karen L.	871	Weir, Miss Jennifer Anne.
642	Nicoll, Miss Karen.	845	Vlach, Miss Judy.	600	Missen, Miss Dianne.	872	Wesley, Miss Leanne.
659	O'Hagan, Miss Kym.	855	Wanhope, Miss K.	635	Nebozuk, Miss Ann.	894	Winter, Miss Lyn.
671	Parlevleit, Miss Jenny.	860	Warnett, Miss Margot.	657	Oehm, Miss Amanda.	896	Wojtylak, Miss Teresa.
675	Patten, Miss Victoria.	879	White, Miss Joanne.	704	Provan, Miss Catherine.	897	Wood, Miss Kirsten.
687	Pentreath, Miss Jane.	880	White, Miss Veronica.	713	Ramage, Miss Jane.	900	Wright, Miss Lyndy J.
693	Pope, Miss Sue.	883	Williams, Miss Andrea.	715	Rapsey, Miss Debra.		
701	Prichard, Miss Charlene.	891	Wilson, Miss Fiona E.				
714	Rank, Miss Sharron.	893	Winter, Miss Jan.				
733	Richie, Miss Susan.	905	Young, Miss Kathryn.				
736	Robertson, Miss Debbie.						

## CLASS

## 279. THE "BROCKHOFF BISCUITS" GIRLS' RIDING COMPETITION.

(Girls 12 and under 14.)

SPECIAL PRIZES, Trophies valued at \$50 (presented by BROCKHOFF'S BISCUITS PTY. LTD., BISCUIT MANUFACTURERS, 53 HUNTINGDALE ROAD, BURWOOD.—For girls 12 years of age and under 14 years on the first day of the Show. First prize, trophy and special sash; second and third prizes, trophy; fourth, fifth and sixth prizes, card.

4	Ahern, Miss Pam.	201	Crawshaw, Miss Alison.
14	Arnold, Miss Amanda.	220	Darwin, Miss Kim L.
16	Arnold, Miss Maria.	223	Davies, Miss Leesa.
20	Asten-Reed, Miss Roxanne.	224	Davidson, Miss Christina.
37	Barclay, Miss Dianne.	235	Dempsey, Miss Kathryn A.
47	Bayliss, Miss Jenny.	254	Douglass, Miss Kim.
59	Bennett, Miss Jenny.	280	Elliott, Miss Phyllis M.
75	Blizzard, Miss Suzanne L.	283	Emmerson, Miss Gillian.
85	Boyle, Miss Sally.	287	Evans, Miss Andrea.
3-88	Brauns, Miss Deborah K.	290	Fayle, Miss Julene.
104	Bryce, Miss Ann-Maree.	291	Fear, Miss Julie.
111	Bulmer, Miss Karen.	309	Ford, Miss Meigan.
127	Butt, Miss Bronwyn J.	314	Fraillon, Miss Danny.
134	Campbell, Miss Andrea.	329	Gell, Miss Debbie.
143	Carroll, Miss Wendy.	334	Gillies, Miss Karen.
152	Chaundy, Miss Melissa.	346	Gregg, Miss Pamela.
1-156	Cheong, Miss Merran.	352	Griffiths, Miss Virginia.
160	Chipperfield, Miss Karen.	385	Hastie, Miss Liza Jane.
194	Counihan, Miss Sandra.	404	Herbert, Miss Lisa.
2-196	Cowan-Hackett, Miss Marcia.	409	Hilford, Miss Caroline.
		416	Hocking, Miss Lisa J.
		419	Hollands, Miss Melanie.

## CLASS

## 280. THE "G. V. MULDER" GIRLS' RIDING COMPETITION.

(Girls 10 and under 12)

SPECIAL PRIZES, Trophies valued at \$50 (presented by G. V. MULDER, SADDLER, 825 DANDENONG ROAD, EAST MALVERN).—For girls 10 years of age and under 12 years on the first day of the Show. To be mounted on a pony 14 hands or under. First, second and third prizes, trophy; fourth, fifth and sixth prizes, card.

15	Arnold, Miss Katherine.	445	Jennings, Miss Anna.
29	Baldwin, Miss Maree.	3-455	Jones, Miss Kim Maree.
56	Bennett, Miss Bryony.	470	Kellock, Miss Lisa.
101	Bray, Miss Sarah.	477	Kent, Miss Jillian.
112	Bulmer, Miss Sheryl.	482	Kittson, Miss Fiona.
141	Carroll, Miss Rosemary.	505	Lees, Miss Maggie.
169	Clark, Miss Julie M.	523	Lithgow, Miss Amanda.
177	Clune, Miss Susan.	549	McKenzie, Miss Susan.
2-200	Craddock, Miss Suzanne.	562	McNair, Miss Sharon.
222	Davies, Miss Debra.	570	Male, Miss Leanne.
226	Davis, Miss Jodie.	579	Massey, Miss Michelle.
236	Dempsey, Miss Melissa J.	584	Melling, Miss Penelope.
241	Dennis, Miss Jennifer A.	5-585	Melrose, Miss Dianne.
242	Dennis, Miss Tracey L.	634	Naylor, Miss Louise.
258	Duke, Miss Jane M.	669	Palmer, Miss Tracey.
267	East, Miss S. L.	674	Patten, Miss Sandra.
4-284	Emmerson, Miss Rosemary.	682	Pearson, Miss Sheree.
308	Ford, Miss Camilla.	686	Penny, Miss Shelley.
327	Gardner, Miss Nicole-Ra'chelle.	689	Pike, Miss Joanne.
333	Gillies, Miss Glenda.	712	Ralph, Miss Susanne M.
362	Hall, Miss Meg.	759	Scott, Miss Lynne M.
376	Harris, Miss Geraldine.	6-773	Smith, Miss Jan.
386	Hawkins, Miss Caroline.	543	Sommers, Miss Quona.
398	Heale, Miss Lynette.	857	Warden, Miss Anne.
404	Herbert, Miss Meg.	869	Webber, Miss E.
441	James, Miss Melissa P.		



## RIDING COMPETITIONS

## CLASS

**281. THE "G. V. MULDER" GIRLS' RIDING COMPETITION.**

(Girls 8 and under 10)

**SPECIAL PRIZES, Trophies valued at \$50.** For girls 8 years of age and under 10 years on the first day of the Show. To be mounted on ponies 14 hands or under. First, second and third prizes, trophy; fourth, fifth and sixth prizes, card.

18 Asling, Miss	471 Kellock, Miss Sally.
21 Carolyn Ann.	495 Larcombe, Miss Michelle.
21 Atkinson, Miss Katherine.	529 Loy, Miss Kim.
82 Bott, Miss Sheryl.	545 McGuire, Miss Melanie.
5-89 Brauns, Miss Linda G.	2-589 Metcalfe, Miss Amanda J.
120 Butler, Miss Julie Anne.	597 Mills, Miss Rebecca K.
137 Corey, Miss Louise.	1-609 Moroney, Miss Lisa.
176 Clune, Miss Jackie.	637 Neill, Miss Sarah.
183 Colmer, Miss Karen.	4-668 Painter, Miss Dianne.
187 Cooper, Miss Nea V. M.	6-727 Richards, Miss Angela.
215 Dall, Miss Amanda K.	769 Slavin, Miss Kim Maree.
248 Doake, Miss Fiona.	789 Stocker, Miss Narelle.
299 Filmer, Miss Kim Leanne.	809 Thomas, Miss Debra.
341 Goodear, Miss Miss Adele V.	833 Unthank, Miss Lisa M.
378 Harrison, Miss Delwyn.	902 Wynne, Miss Paula.
459 Jones, Miss Tania M.	

**282. THE VICTORIAN LIGHT HORSE ASS'N. GIRLS' RIDING COMPETITION.**

(Girls under 8)

**SPECIAL PRIZES, Trophies valued at \$50 (presented by THE VICTORIAN LIGHT HORSE ASS'N.)** For girls under 8 years of age on the first day of the Show, mounted on ponies 14 hands or under. First, second and third prizes, trophies; fourth, fifth and sixth prizes, card.

40 Barnewall, Miss Regina.	662 Orchard, Miss Jo-Anne.
50 Beard, Miss Marcia.	670 Parks, Miss Glenda Ruth.
78 Bogle, Miss Narelle Y.	765 Shipard, Miss Julie M.
153 Chaundy, Miss Michelle.	3-781 Stapleton, Miss Louise.
2-295 Fergie, Miss Felecia.	782 Stapleton, Miss Megan.
5-380 Harrison, Miss Kylie.	6-863 Watson, Miss Joy.
499 Large, Miss Jodee A.	864 Watson, Miss Kay.
1-540 McDonald, Miss Jenny.	895 Wise, Miss Kellie-Gaye.
548 McKenzie, Miss Jennifer.	901 Wright, Miss Teena L.
596 Mills, Miss Emily R.	

**A SPECIAL SASH** will be awarded to the best girl rider under 16 years of age. (Classes 278, 279, 280, 281, 282).

**283. THE SENIOR PAIR RIDING COMPETITION.**

(18 and over)

**SPECIAL PRIZES, Trophies valued at \$60.** For pair of riders 18 years of age and over on the first day of the Show. To be judged on performance as a pair. First, second and third prizes, trophies; fourth, fifth and sixth prizes, card. Entry fee (per single nomination), \$2.50.

6 Alker, Miss Pauline.	11 Ansell, Malcolm.
8 Anderson, Miss Lyn.	13 Armfield, Miss Sharon.

17 Ashton, Miss Meredith.	328 Gay, Miss Bronwyn.
24 Aylett, Wayne.	336 Gledhill, Mrs. Kerry.
28 Baldwin, Miss Cathy.	3-337 Gleeson, Miss E.
41 Barns, Malcolm.	340 Goller, Miss Linda.
46 Bath, Miss Anne.	343 Grant, Mrs. Jane.
53 Bedson, Leigh.	347 Grentell, Mrs. Gladys M.
54 Beggs, Miss M.	369 Hamilton-Smith, Miss M. J.
55 Belcher, Miss Janet.	375 Harris, Gerald Gary.
60 Bennett, Miss Karen.	377 Harrison, Charles.
65 Bickmore, Kevin.	379 Harrison, Mrs. Judith.
67 Biesbroek, Mrs. Lynette.	387 Hawkins, Miss Chris.
70 Blake, Miss Catherine.	399 Hearn, Linden D.
76 Boekke, Miss Gayle.	401 Henderson, Mrs. R. E.
77 Bogle, Mrs. Kaye Y.	410 Hill, Miss Deborah.
83 Bowman, Mrs. Dianne C.	413 Hirst, W. F.
86 Bradford, Daryl.	420 Holmes, K. T.
87 Bradford, Miss Jill.	421 Holth, Tor.
3-91 Brideoake, Miss Ann.	424 Howlett, Miss Jan.
92 Brideoake, David.	426 Hubble, Norman C.
99 Broxam, Mrs. D.	427 Hudson, Mrs. Ann.
103 Bryant, Mrs. Anne.	443 Jarratt, Garry.
113 Burgermeister, Mrs. Gwyneth.	444 Jefferies, Miss Debbie.
121 Butler, Miss Catherine.	448 Jensen, Mrs. J. C.
129 Bywater, Miss S.	457 Jones, Miss Lyn.
131 Calder, Miss Helen.	461 Jones, Miss Vicki.
133 Cameron, G. M.	469 Kellock, Miss Jo-Anne.
135 Campbell, Miss Jennifer A.	475 Kennett, Peter R.
149 Chapelle, Mrs. C.	506 Leeson, Alan Ross.
157 Cherry, Miss H. S.	509 Leggett, Mrs. Heather A.
165 Claney, Miss Pennie.	510 Leman, Miss Judith.
166 Clark, Geoffrey.	513 Lewer, Miss Kate.
179 Colclough, Miss L. J.	516 Lewis, Miss Sharon.
180 Coleby, Miss Caroline.	517 L'Huillier, Miss Maria A.
184 Compston-Fox, Miss Genya.	526 Loving, Michael L.
186 Coonan, Peter S.	533 McAuslan, Miss Jane.
198 Cox, Miss Judith M.	552 MacKinnon, Mrs. Robyn.
199 Craddock, Mrs. Anne.	6-564 McNee, Miss Helen.
206 Crocker, Mrs. Geraldine.	567 Major, Miss Annette.
207 Crocker, Greg.	572 Mallinson, Mrs. Christine.
210 Curcio, Mrs. R. L.	573 Maloney, Miss Maxene.
227 Davis, R. C.	592 Meursing, Miss A. M.
230 Deane, Anthony.	601 Mitchek, Miss Robyn.
234 Dellow-Mellington, Mrs. M.	602 Mitchell, Mrs. Felicity.
245 Dickens, Miss Elizabeth.	610 Morris, Howard.
251 Dobson, Miss Gillian.	618 Mulligan, Miss Roslyn.
257 Dreverman, Mrs. Sue.	621 Murphy, G. R.
2-268 East, Mrs. S. N.	624 Murray, Miss Anne.
272 Edmonds, Miss Cherie.	627 Musgrove, Mrs. Dianne.
276 Edwards, Colin.	641 Nicoll, Miss Bronwyn.
277 Edwards, Miss Michelle M.	645 Nixon, Simon A.
278 Edwards, Miss Rhonda M.	652 Norman, T.
281 Emanuel, Miss Jennie.	653 Nunn, Miss Judith Linda.
289 Farrelly, Miss Barbara.	4-655 O'Connor, Miss Jennifer.
292 Fear, Miss Lynn.	4-656 O'Connor, Thomas.
293 Felgate, Miss Ann.	660 O'Loughlin, Miss Robyn.
296 Ferguson, Mrs. J.	664 Otte, Miss Jannette M.
301 Fisher, Miss Jacqueline.	679 Paynter, Mrs. Anne.
303 Fiske, Mrs. Keryn.	681 Pearse, Miss Kim J.
304 Fitzgerald, Miss Judy.	688 Philbrick, Miss Catherine.
311 Forras, Miss Danielle.	691 Plozza, Miss Peta.
324 Gallagher, Mrs. J. A.	695 Powell, Miss Jane.
326 Gardiner, Mrs. Beverley.	697 Powis, Mrs. Helen.
325 Galloway, Stewart.	698 Pratley, Mrs. C. A.
	699 Prentice, Mrs. Joan K.
	705 Pugh, Miss Robyn.
	716 Rasmussen, Miss Judith.



## RIDING COMPETITIONS

717 Rawson, Craig.	794 Sutherland, Mrs.
720 Read, Miss	Hilary F.
Beverley.	804 Taylor, Miss
721 Read, Miss Carole.	Susan J.
726 Reynolds, Miss	805 Tennent, Leonard.
Cathy.	808 Thomas, Mrs.
737 Robinson, Miss	Colleen.
Edwina.	810 Thomas, Miss Judy.
738 Robinson, Miss	811 Thomas, Miss
Fiona.	Wendy D.
742 Rose, Miss Vicki.	813 Thomson, Miss Jean.
747 Russell, G. J.	816 Tippet, Miss Claire.
748 Rutter, Miss	823 Tuckett, Miss Julie.
Patricia.	842 Varcoe, Miss
756 Schlyder, Lawrence.	Christine.
757 Scholes, Brian John.	844 Vincent, Miss
762 Seymour-Wells,	Carole.
Miss Ann.	853 Wallace, Miss Joan.
772 Smith, Miss Glenys.	Elizabeth.
777 Soutar, Miss	856 Ward, Miss
Robin E.	Jacqueline.
779 Stanley, Miss	858 Warner, Miss
Vicki L.	Barbara Jayne.
786 Stewart, Miss	892 Wilton, Miss
Sandra.	Shayne.

## CLASS

## 284. THE PAIR RIDING COMPETITION.

(16 and under 18)

**SPECIAL PRIZES, Trophies valued at \$60.** For pair of riders 16 years of age and under 18 on the first day of the Show. To be judged on performance as a pair. First, second and third prizes, trophies; fourth, fifth and sixth prizes, card. Entry fee (per single nomination), \$2.50.

5 Aitken, Miss	6-425 Hoy, Andrew J.
Vicki.	474 Kennett, David I.
31 Banks, Miss Fiona.	494 Lane, Lindsay A.
32 Banks, Miss	2-502 Lee, Miss Joanne.
Michelle.	503 Leech, Miss
38 Baring, Miss Helen.	Gayle E.
1-61 Bennett, Miss	3-514 Lewis, Miss Anna M.
Kathleen.	521 Lineham, Miss Julie.
97 Brown, Miss Louise.	539 McDermott,
98 Browne, Philip.	Gregory.
5-116 Burton, Miss	542 McDonald, Miss S.
Kerrie Leah.	547 McCavanagh, Miss
126 Butt, Anthony J.	Joanne.
164 Claney, Miss Gay.	553 McLaren, Miss
6-167 Clark, Gregory.	Sally A.
189 Cordner, Miss	563 McNaught, Miss
Katharine.	Kaye.
195 Cowan-Hackett,	587 Merlo, Miss Trudy.
Miss Debra.	620 Munro, Miss Jenny.
197 Cowling, Miss Jenny	628 Myers, Miss Jane.
221 Davies, Miss Anne.	650 Noordenne, Miss
1-233 Delaney, Miss	Louise C.
Dianne M.	4-658 Oehm, Miss
250 Dobson, David.	Deborah
262 Durham, Miss Peta	5-663 Osborn, Miss
279 Elder, Miss Anne.	Elizabeth L.
286 Ennis, Miss	690 Playfair, Miss
Jan Lindy.	Antilla.
313 Forster, Miss	706 Quigg, Paul B.
Christine Anne.	730 Richardson, Miss
2-315 Francis, David.	Marion.
317 Frith, Miss	743 Rourke, Miss
Sally-Anne.	Denise.
323 Gadsden, Miss	755 Scale, Miss Sue.
Amanda.	225 Sepping, Miss Sue.
342 Gower, Miss Eleanor	761 Seymour, Miss
353 Griggs, Miss	Pauline.
Sally Anne.	768 Sinclair, Miss
356 Guthrie, Stephen.	Kerry.
368 Hamilton, Rodney.	778 Stanley, Miss
374 Harris, Miss	Michelle.
Elizabeth.	780 Stanton, Miss
384 Hastie, Miss	Pamela.
Kim Ann.	784 Stewart, Miss Inez.
397 Hazelman, Miss	793 Sullings, Miss
Glenys.	Sandra L.
414 Hocking, Bruce	4-801 Taylor, Miss H. J.
Douglas.	3-812 Thompson, Miss
418 Holborow, Miss	Catriona.
Lenore.	827 Tyrrell, Miss A.

838 Urquhart, Miss	884 Williams, Miss
Helen A.	Mary Anne.
852 Walkinshaw, Miss	885 Williams, Miss
Lyn M.	Fiona E.
859 Warnett, Miss	886 Williams, Miss
Jennifer.	Susan.
874 Whelan, Miss Pam.	899 Wright, Miss
882 Willey, Miss	Kerrie A.
Jacqueline.	

## CLASS

## 285. THE LORT SMITH ANIMAL HOSPITAL PAIR RIDING COMPETITION.

(14 and under 16)

**SPECIAL PRIZES, Trophies valued at \$60 (presented by the Animal Welfare League of Victoria, 24 Villiers Street, North Melbourne).**—For pair of riders 14 years of age and under 16 on the first day of the Show. To be judged on performance as a pair. First, second and third prizes, trophies; fourth, fifth and sixth prizes, card. Entry fee (per single nomination), \$2.00. \$2.50.

2 Abrahams, Stuart.	6-364 Hall, Miss
19 Asten-Reed, Miss	Shephanie
Monette.	367 Hamilton, Haydn.
23 Aylett, Miss Kerry.	373 Harkness, Peter.
44 Bartram, David.	382 Hartwig, Miss
52 Beckingsale, Miss	Jenny.
Jillian.	388 Hawkins, Miss
3-63 Bennie, Miss Debra.	Vanessa J.
66 Bieber, Miss	392 Hayes, Miss Wendy.
Noreen.	428 Hulm, Miss
69 Black, Miss Heather.	Anginette.
73 Blincoe, Miss	435 Ipsen, Miss Julie.
Petrina.	440 James, Grant W. K.
79 Bold, Miss Belinda.	450 Jobbins, Miss
84 Box, Miss	Judith.
Caroline.	460 Jones, Miss
96 Brown, Miss	Tracey.
Janette E.	462 Judd, Miss
6-102 Bray, Simon.	Janelle.
106 Buckley, Miss	507 Leeson, Miss
Julie.	Kerrie.
2-109 Bugg, Miss Robyn.	519 Lindner, Miss
110 Bull, Miss Catherine	Katey.
117 Bushby, Miss	527 Low, Miss Fiona.
Peta.	535 McCarthy, Miss
5-123 Butler, Miss	Lisa.
Pauline T.	536 McClusky, Miss
132 Calvert, Miss	Leigh.
Catherine.	3-558 McLeod, Miss V.
138 Carr, Miss	559 MacMillan,
Carolyn M.	Donald.
151 Charlton, Anthony.	568 Makepeace, Miss
158 Chessels, Miss	Janine.
Leanne.	570 Male, Miss Leanne.
1-168 Clark, Miss Janelle.	571 Male, Neil.
171 Clarke, Stephen E.	586 Merlo, Miss Sally.
202 Crawshaw, Graham.	588 Merlo, Miss
1-219 Darwin,	Trudy Yvonne.
Christopher.	593 Milburn, Ian.
252 Doon, Miss Lesley.	598 Milne, Miss Ann.
269 Eastaway, Miss	603 Mitchell, Miss
Fiona.	Julie.
5-270 Edmanson, Miss	611 Morris, Miss
Catherine.	Julie Ann.
274 Edwards, Miss	613 Morris, Miss
Christine.	Sharon Maree.
282 Emmerson,	616 Moysey, Miss
Campbell	Deborah.
285 Ennis, Miss Carol.	625 Murray, Miss
294 Fergie, Miss	Judith.
Angela.	633 Naylor, Miss
2-306 Fitzgerald, Miss	Andrea.
Sandra.	639 Nelson, Miss
310 Foreman, Miss	Christine.
Sue E.	642 Nicoll, Miss Karen.
316 Francis, Miss	659 O'Hagan, Miss Kym.
Sally.	675 Patten, Miss
330 Gerdtz, Miss	Victoria.
Angela.	683 Peeck, Jeffrey L.
332 Gillies, Miss	684 Peeck, Kevin.
Christine.	687 Pentreath, Miss
335 Gillies, Miss	Jane.
Tracey.	693 Pope, Miss Sue.
4-345 Green, Miss Sally.	701 Prichard, Miss
350 Grentell, Kyle P.	Charlene.



## RIDING COMPETITIONS

714 Rank, Miss Sharron.	840 Vale, Miss
739 Roe, Miss Leanne.	Francesca.
744 Rowe, Miss	843 Versluis, Miss
Robyn G.	Louisa.
753 Sadler, Miss Donna.	845 Vlach, Miss Judy.
764 Shipard,	848 Wait, Trevor Neil.
Haydn Mark.	855 Wanhope, Miss K.
767 Sinclair, Miss	860 Warnett, Miss
Beverley L.	Margot.
774 Smith, Miss Kerry.	873 Weston, P.
788 Stiles, Miss	4-879 White, Miss
Kathryn D.	Joanne Margaret.
803 Taylor, Miss	880 White, Miss
Pamela.	Veronica.
824 Tull, Miss Fiona.	893 Winter, Miss Jan.
825 Twist, Miss Gillian.	905 Young, Miss
	Kathryn.

## CLASS

**286. JUNIOR PAIR RIDING COMPETITION.**  
(Under 14)

**SPECIAL PRIZES, Trophies valued at \$60.** For pairs of riders under 14 years of age on the first day of the Show. To be judged on performance as a pair. First, second and third prizes, trophies; fourth, fifth and sixth prizes, card. Entry fee (per single nomination), \$2.50.

1 Abrahams, David.	236 Dempsey, Miss
20 Asten-Reed, Miss	Melissa J.
Roxanne.	241 Dennis, Miss
21 Atkinson, Miss	Jennifer A.
Katherine.	242 Dennis, Miss
29 Baldwin, Miss	Tracey L.
Maree.	248 Doake, Miss
47 Bayliss, Miss	Fiona.
Jenny.	254 Douglass, Miss
49 Beard, David.	Kim.
51 Beard, Paul.	267 East, Miss S. L.
56 Bennett, Miss	283 Emmerson, Miss
Bryony.	Gillian.
75 Blizzard, Miss	284 Emmerson, Miss
Suzanne L.	Rosemary.
2-85 Boyle, Miss Sally.	290 Fayle, Miss
88 Brauns, Miss	Julene.
Deborah K.	291 Fear, Miss Julie.
89 Brauns, Miss	308 Ford, Miss Camilla.
Linda G.	309 Ford, Miss Meigan.
100 Bray, Dominic John.	314 Frallon, Miss
101 Bray, Miss Sarah.	Danny.
104 Bryce, Miss	327 Gardner, Miss
Ann-Maree.	Nicole-Ra'Chelle.
112 Bulmer, Miss	329 Gell, Miss Debbie.
Sheryl.	4-334 Gillies, Miss Karen.
120 Butler, Miss	341 Goodear, Miss
Julie Anne.	Adele V.
124 Butler, Peter B.	3-346 Gregg, Miss
127 Butt, Miss	Pamela.
Bronwyn J.	361 Hall, Andrew.
134 Campbell, Miss	366 Hamilton, Craig.
Andrea.	376 Harris, Miss
143 Carroll, Miss	Geraldine.
Wendy.	383 Hartwig, Timothy.
1-156 Cheong, Miss	385 Hastie, Miss
Merran.	Liza Jane.
160 Chipperfield, Miss	390 Hayes, Darryl.
Karen.	404 Herbert, Miss
162 Christie, Miss	Lisa.
Lorraine.	409 Hilford, Miss
169 Clark, Miss	Caroline.
Julie M.	439 James, Miss
182 Collin, Steven.	Bronwyn B.
194 Counihan, Miss	441 James, Miss
Sandra.	Melissa P.
6-196 Cowan-Hackett, Mis:	446 Jennings, Miss
Marcia.	Dallas A.
200 Craddock, Miss	447 Jennings, Miss
Suzanne.	Mary.
201 Crawshaw, Miss	451 Johnstone, Miss
Alison.	Sara-Lorn.
215 Dall, Miss	456 Jones, Miss
Amanda K.	Kristen.
2-220 Darwin, Miss	455 Jones, Miss
Kim L.	Kim Maree.
223 Davies, Miss	471 Kellock, Miss
Leesa.	Sally.
224 Davidson, Miss	470 Kellock, Miss Lisa.
Christina.	6-476 Kenny, Miss
235 Dempsey, Miss	Tracey.
Kathryn A.	477 Kent, Miss Jillian.

478 Kent, Miss Julie.	686 Penny, Miss Shelley.
482 Kittson, Miss	702 Prichard, Robert.
Fiona.	704 Provan, Miss
495 Larcombe, Miss	Catherine.
Michelle.	711 Ralph,
505 Lees, Miss Maggie.	Peter Charles.
515 Lewis, Miss	712 Ralph, Miss
Michelle A.	Susanne M.
520 Lineham, Geoffrey.	713 Ramage, Miss Jane.
538 McCormick, Miss	715 Rapsey, Miss Debra.
K. L.	749 Ryan, Peter.
550 McKinlay, Colin.	754 Savanyo, Miss
5-560 MacMillan, Miss	Margaret.
Erica.	766 Shipard, Steven.
569 Makepeace, Miss	3-773 Smith, Miss Jan.
Kelly.	775 Smith, Russell.
585 Melrose, Miss	543 Sommers, Miss
Dianne.	Quona.
589 Metcalfe, Miss	785 Stewart, Miss Julie.
Amanda J.	5-837 Urquhart, Miss
595 Miller, Miss	Amanda.
Karen L.	4-851 Walkinshaw, Miss
600 Missen, Miss	Jan L.
Dianne.	869 Webber, Miss E.
609 Moroney, Miss Lisa.	881 Wilkes, Stephen.
617 Moysey, Ross.	894 Winter, Miss Lyn.
626 Murray, Stuart G.	896 Wojtylak, Miss
634 Naylor, Miss Louise.	Teresa.
636 Neill, Jamie.	897 Wood, Miss
637 Neill, Miss Sarah.	Kirsten.
638 Nelson, Bruce.	900 Wright, Miss
6-657 Oehm, Miss Amanda.	Lyndy J.
669 Palmer, Miss	
Tracey.	

## TEAM RIDING COMPETITIONS

## CLASS

**287. THE SENIOR TEAM RIDING COMPETITION.**

(18 and over)

**SPECIAL PRIZES, Trophies valued at \$80.** For team of three riders—no restrictions as to sex—18 years of age and over on the first day of the Show. To be judged on riding ability and performance as a team. First, second and third prizes, trophies; fourth, fifth and sixth prizes, card. Entry fee (per single nomination), \$2.50.

6 Alker, Miss	121 Butler, Miss
Pauline.	Catherine.
8 Anderson, Miss	131 Calder, Miss Helen.
Lyn.	133 Cameron, G. M.
11 Ansell, Malcolm.	135 Campbell, Miss
13 Armfield, Miss	Jennifer A.
Sharon.	148 Chadwick, Miss
17 Ashton, Miss	Dimity.
Meredith.	149 Chapelle, Mrs. C.
24 Aylett, Wayne.	157 Cherry, Miss H. S.
41 Barns, Malcolm.	163 Christie, Mrs.
5-46 Bath, Miss Anne.	Wendy.
53 Bedson, Leigh.	165 Claney, Miss
54 Beggs, Miss M.	Pennie.
55 Belcher, Miss	166 Clark, Geoffrey.
Janet.	179 Colclough, Miss
60 Bennett, Miss	L. J.
Karen.	180 Coleby, Miss
65 Bickmore, Kevin.	Caroline W.
67 Biesbroek, Mrs.	186 Coonan, Peter S.
Lynette.	198 Cox, Miss Judith M.
70 Blake, Miss	199 Craddock, Mrs.
Catherine.	Anne.
76 Boeke, Miss	206 Crocker, Mrs.
Gayle.	Geraldine.
77 Bogle, Mrs.	207 Crocker, Greg.
Kaye Y.	210 Curcio, Mrs. R. L.
6-83 Bowman, Mrs.	6-230 Deane, Anthony.
Dianne C.	245 Dickins, Miss
2-86 Bradford, Daryl.	Elizabeth.
2-87 Bradford, Miss Jill.	251 Dobson, Miss
91 Brideoake, Miss	Gillian.
Ann.	257 Dreverman, Mrs.
92 Brideoake, David.	Sue.
113 Burgermeister, Mrs.	1-268 East, Mrs. S. N.
Gwyneth.	







6-151	Charlton, Anthony.	558	McLeod, Miss V.
158	Chessels, Miss Leanne.	3-559	MacMillan, Donald.
1-168	Clark, Miss Janelle.	568	Makepeace, Miss Janine.
1-219	Darwin, Christopher.	571	Male, Neil.
252	Doon, Miss Lesley.	586	Merlo, Miss Sally.
269	Eastaway, Miss Fiona.	588	Merlo, Miss Trudy Yvonne.
1-270	Edmanson, Miss Catherine.	598	Milne, Miss Ann.
282	Emmerson, Campbell.	4-603	Mitchell, Miss Julie.
285	Ennis, Miss Carol.	613	Morris, Miss Sharon Maree.
306	Fitzgerald, Miss Sandra.	616	Moysey, Miss Deborah.
310	Foreman, Miss Sue E.	623	Murphy, Shaun.
316	Francis, Miss Sally.	625	Murray, Miss Judith.
2-345	Green, Miss Sally.	639	Nelson, Miss Christine.
350	Grentell, Kyle P.	3-659	O'Hagan, Miss Kym.
364	Hall, Miss Stephanie.	675	Patten, Miss Victoria.
367	Hamilton, Haydn.	683	Peeck, Jeffrey L.
373	Harkness, Peter.	684	Peeck, Kevin.
382	Hartwig, Miss Jenny.	687	Pentreath, Miss Jane.
6-388	Hawkins, Miss Vanessa J.	701	Prichard, Miss Charlene.
392	Hayes, Miss Wendy.	3-739	Roe, Miss Leanne.
428	Hulm, Miss Anginette.	4-774	Smith, Miss Kerry.
440	James, Grant W. K.	803	Taylor, Miss Pamela.
450	Jobbins, Miss Judith	824	Tull, Miss Fiona.
5-460	Jones, Miss Tracey.	825	Twist, Miss Gillian.
6-507	Leeson, Miss Kerrie.	845	Vlach, Miss Judy.
536	McClusky, Miss Leigh.	848	Wait, Trevor Neil.
		855	Wanhope, Miss K.
		2-879	White, Miss Joanne Margaret.

## INTERNATIONAL RACEHORSE TRANSPORT PTY LTD

With its world-wide contacts and experience "International Racehorse Transport Pty. Ltd." are Australia's leaders and the only Company to whom you should entrust the care and supervision of transit arrangements for your valuable Bloodstock.

**Phone or Write for Obligation Free Advice**

Mr. Quentin Wallace,  
International Racehorse Transport Pty. Ltd.,  
17 Raglan Street,  
SOUTH MELBOURNE, VIC. 3205  
Phone: 699 2144  
Cable: Austhorses, Melbourne  
Telex: AA 32033

### CLASS

#### 290. JUNIOR TEAM RIDING COMPETITION. (12 and under 14)

**SPECIAL PRIZES**, Trophies valued at \$80. For teams of three riders 12 years of age and under 14 on the first day of the Show. No restrictions as to sex. To be judged on riding ability and performance as a team. First, second and third prizes, trophies; fourth, fifth and sixth prizes card. Entry fee (per single nomination), \$2.50.

1	Abrahams, David.	404	Herbert, Miss Lisa.
47	Bayliss, Miss Jenny.	4-439	James, Miss Bronwyn B.
3-85	Boyle, Miss Sally.	446	Jennings, Miss Dallas A.
88	Brauns, Miss Deborah K.	447	Jennings, Miss Mary
94	Broadhead, Stephen A.	451	Johnstone, Miss Sara-Lorn.
96	Brown, Miss Janette E.	4-456	Jones, Miss Kristen.
5-100	Bray, Dominic J.	476	Kenny, Miss Tracey.
5-104	Bryce, Miss Ann-Maree.	478	Kent, Miss Julie.
127	Butt, Miss Bronwyn J.	515	Lewis, Miss Michelle A.
134	Campbell, Miss Andrea.	520	Lineham, Geoffrey.
143	Carroll, Miss Wendy.	1-538	McCormick, Miss K. L.
2-156	Cheong, Miss Merran.	550	McKinlay, Colin.
160	Chipperfield, Miss Karen.	6-560	MacMillan, Miss Erica.
194	Counihan, Miss Sandra.	4-569	Makepeace, Miss Kelly.
196	Cowan-Hackett, Miss Marcia.	595	Miller, Miss Karen L.
3-220	Darwin, Miss Kim L.	617	Moysey, Ross.
223	Davies, Miss Leesa.	626	Murray, Stuart G.
3-235	Dempsey, Miss Kathryn A.	6-636	Neill, Jamie.
254	Douglass, Miss Kim.	638	Nelson, Bruce.
283	Emmerson, Miss Gillian.	2-657	Oehm, Miss Amanda.
5-290	Fayle, Miss Julene.	704	Provan, Miss Catherine.
291	Fear, Miss Julie.	713	Ramage, Miss Jane.
2-309	Ford, Miss Meigan.	715	Rapsey, Miss Debra.
329	Gell, Miss Debbie.	5-754	Savanyo, Miss Margaret.
1-334	Gillies, Miss Karen.	775	Smith, Russell
346	Gregg, Miss Pamela.	785	Stewart, Miss Julie.
366	Hamilton, Craig.	6-837	Urquhart, Miss Amanda.
383	Hartwig, Timothy.	1-851	Walkinshaw, Miss Jan L.
390	Hayes, Darryl.	894	Winter, Miss Lynn.
		896	Wojtylak, Miss Teresa.
		900	Wright, Miss Lyndy J.

### RIDING COMPETITIONS OVER OBSTACLES

Entry Fee, \$2.50 (unless otherwise stated)

#### 291. THE ALICE LAIDLAW MEMORIAL TROPHY.

For lady riders 18 years of age or over on the first day of the Show, over obstacles about 3 ft. 6 in. high.

**SPECIAL PRIZES**, Trophy Orders valued at \$95. First prize, \$50; second, \$30; third, \$15; fourth, fifth and sixth prizes, card.

The winner of this Class shall be awarded the ALICE LAIDLAW MEMORIAL TROPHY. This trophy, competed for in perpetuity, will be awarded annually, and each year's winner will be presented with a suitably inscribed sash.

6-7	Allen, Mrs. Joan.	60	Bennett, Miss Karen.
22	Austin, Miss A. A.	70	Blake, Miss Catherine.
46	Bath, Miss Anne.		
57	Bennett, Miss Dianne.		



## RIDING COMPETITIONS

76	Boekee, Miss Gayle.	533	McAuslan, Miss Jane.
<del>4</del> -87	Bradford, Miss Jill.	556	McLeod, Miss Annabel.
91	Brideoake, Miss Ann.	580	Matthews, Miss R. M.
113	Burgermeister, Mrs. Gwyneth.	592	Meursing, Miss A. M.
115	Burkitt, Miss Susan.	605	Moore, Miss Leeanne.
131	Calder, Miss Helen.	615	Morrison, Mrs. Yvonne.
147	Cavanagh, Miss Robyn.	644	Nixon, Miss Beverley.
165	Claney, Miss Pennie.	<del>3</del> -655	O'Connor, Miss Jennifer.
190	Cornall, Miss Denise.	673	Parsons, Miss Wendy.
198	Cox, Miss Judith M.	681	Pearse, Miss Kim J.
199	Craddock, Mrs. Anne.	688	Philbrick, Miss Catherine.
204	Creighton, Mrs. Guy.	695	Powell, Miss Jane.
209	Crombie, Miss Mary.	699	Prentice, Mrs. Joan K.
223	Day, Mrs. Nonie.	705	Pugh, Miss Robyn.
251	Dobson, Miss Gillian.	726	Reynolds, Miss Cathy.
261	Dunham, Miss Sue.	742	Rose, Miss Vicki.
266	Earl, Miss C.	745	Rundle, Miss Diana.
303	Fiske, Mrs. Keryn.	748	Rutter, Miss Patricia.
318	Furphy, Miss Michelle.	763	Shandley, Miss Beverley.
324	Gallagher, Mrs. J. A.	770	Smith, Mrs. Anne.
<del>1</del> -331	Gilchrist, Mrs. Mariane.	795	Sutherland, Miss M.
340	Goller, Miss Linda.	<del>2</del> -810	Thomas, Miss Judy
355	Guthrie, Miss Heather.	814	Thomson, Miss Lynette.
391	Hayes, Miss Tina.	816	Tippett, Miss Claire.
424	Howlett, Miss Jan.	819	Tournier, Mrs. Christine.
<del>4</del> -457	Jones, Miss Lyn.	822	Troedel, Mrs. Heather.
509	Leggett, Mrs. Heather A.	858	Warner, Miss Barbara Jayne.
		898	Wood, Miss Sue.

## CLASS

**292. THE "MYER EMPORIUM" LADIES' RIDING COMPETITION.**  
(Over obstacles)  
(Ladies 16 and under 18)

**SPECIAL PRIZES, Trophy Orders valued at \$60 (presented by THE MYER EMPORIUM LTD., BOURKE STREET, MELBOURNE).** Obstacles about 3 ft. 6 in. high. For lady riders 16 years of age and under 18 years on the first day of the Show. First, \$30 and Special Sash; second, \$20; third, \$10; fourth, fifth and sixth prizes, card.

32	Banks, Miss Michelle.	<del>6</del> -279	Elder, Miss Anne.
42	Barrow, Miss Jane.	323	Gadsden, Miss Amanda.
64	Bettens, Miss Susan.	<del>4</del> -339	Glennen, Miss Philippa.
90	Brennan, Miss Felicity.	365	Halliwell, Miss Kim.
116	Burton, Miss Kerrie Leah.	384	Hastie, Miss Kim Ann.
<del>2</del> -145	Cavanagh, Miss Debra.	418	Holborow, Miss Lenore.
164	Claney, Miss Gay.	472	Kelly, Miss Lisa.
170	Clarke, Miss Karen.	503	Leech, Miss Gayle E.
172	Clarke, Miss Terri.	502	Lee, Miss Joanne.
178	Cochrane, Miss Wendy.	534	McCarthy, Miss Kim.
189	Cordner, Miss Katharine.	542	McDonald, Miss S.
195	Cowan-Hackett, Miss Debra.	553	McLaren, Miss Sally A.
208	Crombie, Miss Kimberley.	<del>3</del> -563	McNaught, Miss Kaye.
<del>5</del> -233	Delaney, Miss Dianne M.	582	May, Miss Julia.
256	Doyle, Miss Andrea.	587	Merlo, Miss Trudy.
262	Durham, Miss Peta.	628	Myers, Miss Jane.
		663	Osborn, Miss Elizabeth L.
		678	Payne, Miss Dianne.

690	Playfair, Miss Antilla.	778	Stanley, Miss Michelle.
730	Richardson, Miss Marion.	780	Stanton, Miss Pamela.
743	Rourke, Miss Denise.	<del>1</del> -784	Stewart, Miss Inez.
746	Rundle, Miss Erica.	867	Watt, Miss Glenda.
755	Scale, Miss Sue.	890	Wilson, Miss Deborah V.
761	Seymour, Miss Pauline.		

## CLASS

**293. THE GIRLS' RIDING COMPETITION.**  
(Over Obstacles)  
(Girls 14 and under 16)

**SPECIAL PRIZES, Trophies valued at \$50.—Obstacles about 3 ft. 6 in. high. For girl riders 14 years of age and under 16 years on the first day of the Show. First, second and third prizes, trophy; fourth, fifth and sixth prizes, card.**

52	Beckingsale, Miss Jillian.	460	Jones, Miss Tracey.
66	Bieber, Miss Noreen.	507	Leeson, Miss Kerrie.
84	Box, Miss Caroline.	535	McCarthy, Miss Lisa.
117	Bushby, Miss Peta.	557	McLeod, Miss Lisa.
118	Butcher, Miss Michelle.	611	Morris, Miss Julie Ann.
<del>1</del> -158	Chessells, Miss Leanne.	625	Murray, Miss Judith
168	Clark, Miss Janelle.	632	Nash, Miss Annette.
191	Cornall, Miss Lyndal.	639	Nelson, Miss Christine.
247	Dixon, Miss Susan.	642	Nicoll, Miss Karen.
269	Eastaway, Miss Fiona.	<del>3</del> -671	Parlevliet, Miss Jenny.
294	Fergie, Miss Angela.	753	Sadler, Miss Donna.
298	Filmer, Miss Kerry.	767	Sinclair, Miss Beverley L.
316	Francis, Miss Sally.	<del>6</del> -788	Stiles, Miss Kathryn D.
364	Hall, Miss Stephanie.	831	Ungar, Miss Gabrielle.
388	Hawkins, Miss Vanessa J.	843	Versluis, Miss Louisa.
396	Haywood, Miss S.	<del>2</del> -845	Vlach, Miss Judy.
<del>4</del> -423	Howes, Miss Vicki.		
433	Inglis, Miss Susan.		

**294. THE JUNIOR GIRLS' RIDING COMPETITION.**  
(Over Obstacles)  
(Girls 12 and under 14.)

**SPECIAL PRIZES, Trophies valued at \$50.—Obstacles about 3 ft. high. For girl riders 12 years of age and under 14 years on the first day of the Show. First, second and third prizes, trophy; fourth, fifth and sixth prizes, card.**

37	Barclay, Miss Dianne.	309	Ford, Miss Meigan.
85	Boyle, Miss Sally.	334	Gillies, Miss Karen.
111	Bulmer, Miss Karen.	385	Hastie, Miss Liza Jane.
143	Carroll, Miss Wendy.	439	James, Miss Bronwyn B.
156	Cheong, Miss Merran.	451	Johnstone, Miss Sara-Lorn.
160	Chipperfield, Miss Karen.	456	Jones, Miss Kristen.
<del>1</del> -194	Counihan, Miss Sandra.	497	Larcombe, Miss Pamela.
196	Cowan-Hackett, Miss Marcia.	<del>5</del> -560	MacMillan Miss Erica.
201	Crawshaw, Miss Alison.	<del>3</del> -569	Makepeace Miss Kelly.
203	Creaton, Miss Debra.	731	Richardson, Miss Susan.
220	Darwin, Miss Kim L.	754	Savanyo, Miss Margaret.
235	Dempsey, Miss Kathryn A.	807	Thickens, Miss Debbie.
240	Dennis, Miss Elizabeth.	846	Waddell, Miss Diane.
254	Douglass, Miss Kim.	871	Weir, Miss Jennifer Anne.
280	Elliott, Miss Phyllis M.	<del>2</del> -897	Wood, Miss Kirsten.
290	Fayle, Miss Julene.		



## RIDING COMPETITIONS

## CLASS

## 295. THE "JOSEPH LYDDY" BOYS' RIDING COMPETITION.

(Over Obstacles)

(Male riders 16 and under 18)

SPECIAL PRIZES, Trophy Orders valued at \$60 presented by JOSEPH LYDDY, DIVISION OF WAPROO PTY. LTD., 714 HIGH ST., EAST KEW, MANUFACTURERS OF JOSEPH LYDDY HORSE CARE PRODUCTS.—Obstacles about 3 ft. 6 in. high. For male riders 16 years of age and under 18 years of age on the first day of the Show. First, \$30; second, \$20; third, \$10, fourth, fifth and sixth prizes, card.

9	Anderson, Robert.	2-425	Hoy, Andrew J.
74	Blizzard, Grant A.	436	Izzard, Allan.
6-98	Browne, Philip.	453	Jones, Clyde.
122	Butler, Dennis.	467	Keen, R.
1-167	Clark, Gregory.	539	McDermott, Gregory.
=4-250	Dobson, David.	555	McLean, Lindsay.
=4-315	Francis, David.	672	Parlevliet, Ron.
3-356	Guthrie, Stephen.	877	Whitaker, Mark.
3-368	Hamilton, Rodney.		
412	Hines, Robert.		
414	Hocking, Bruce Douglas.		

## 296. THE BOYS' RIDING COMPETITION.

(Over Obstacles)

(Boys 14 and under 16)

SPECIAL PRIZES, Trophies valued at \$50. — Obstacles about 3 ft. 6 in. high. For boy riders 14 years of age and under 16 years on the first day of the Show. First, second and third prizes, trophy; fourth, fifth and sixth prizes, card.

6-2	Abrahams, Stuart.	373	Harkness, Peter.
6-44	Bartram, David.	417	Hocking, Peter.
102	Bray, Simon.	440	James, Grant W. K.
114	Burkitt, Neil.	501	Lee, Adrian.
119	Butcher, Wayne.	512	Letts, Stephen.
136	Campbell, Dane W.	559	MacMillan, Donald.
146	Cavanagh, Glendon.	571	Male, Neil.
151	Charlton, Anthony.	683	Peeck, Jeffrey L.
155	Cheong, Marc C.	684	Peeck, Kevin.
3-159	Chester, Gavin.	764	Shipard, Haydn Mark.
171	Clarke, Stephen E.	832	Unthank, Gerard.
185	Cook, Christopher.	848	Wait, Trevor Neil.
202	Crawshaw, Graham.	870	Weir, Ian Graham.
2-219	Darwin, Christopher.	887	Willoughby, Daryl Ray.
1-239	Dennis, David.	903	Young, Bruce.
4-267	Hamilton, Haydn.		

## 297. JUNIOR BOYS' RIDING COMPETITION.

(Over Obstacles)

(Boys 12 and under 14)

SPECIAL PRIZES, Trophies valued at \$50. Obstacles about 3 ft. high. For boy riders 12 years of age and under 14 years on the first day of the Show. First, second and third prizes, trophies; fourth, fifth and sixth prizes, card.

6-1	Abrahams, David.	144	Mitton, Rodney T.
100	Bray, Dominic J.	612	Morris, Shane R.
182	Collin, Steven.	626	Murray, Stuart G.
319	Fyfe, Mark.	636	Neill, Jamie.
5-338	Glennen, Marc.	638	Nelson, Bruce.
4-366	Hamilton, Craig.	2-749	Ryan, Peter.
390	Hayes, Darryl.	766	Shipard, Steven.
458	Jones, Philip.	775	Smith, Russell.
479	Kent, Michael.	817	Toole, Craig R.
1-487	Kyne, Jeffrey.	881	Wilkes, Stephen.
550	McKinlay, Colin.		

## "GOOD HANDS" COMPETITIONS

## CLASS

## 298. THE "GOOD HANDS" CHALLENGE TROPHY FOR GIRLS.

156 Presented by Mrs. HAROLD BARTRAM for competition in perpetuity at the Royal Melbourne Show.

## 299. THE "GOOD HANDS" CHALLENGE TROPHY FOR BOYS.

764 Presented by Mrs. HAROLD BARTRAM for competition in perpetuity at the Royal Melbourne Show.

## QUALIFYING COMPETITIONS.

1. Any Gymkhana affiliated with the Equestrian Federation of Australia (Victorian Branch) and each Country Agricultural Society in Victoria is invited to co-operate in qualifying competitions for these trophies, by providing annually riding competitions for competitors 12 years and under 15 years of age on the day of its show.

IT IS COMPULSORY FOR COMPETITORS TO RIDE USING AN ORDINARY SNAFFLE (i.e. a plain snaffle with a straight bar or jointed in the centre. The mouthpiece must be smooth).

2. Each Society conducting qualifying competitions is required to notify the Royal Agricultural Society of Victoria of the names and addresses of the winners and "runners-up", so that if it is found that, for any reason, the winners were ineligible, an opportunity may be given the "runners-up" to compete in the Championship Competitions.

3. Such competitions to be named "The Good Hands Qualifying Riding Competitions," and the Royal Agricultural Society of Victoria to provide suitable certificates for presentation to the winners.

4. The holder of a R.A.S. Qualifying Certificate, won in the same year, shall not be eligible to compete.

5. The competitors shall be judged solely on their riding ability — mount, saddlery or costume will not be taken into account, but special attention will be paid to hands and seat, general management and control of the horse or pony.

## CHAMPIONSHIP COMPETITION

6. Only holders of qualifying certificates won during the preceding twelve months will be eligible to compete for the Challenge Trophies at the Royal Melbourne Show. No entry fee will be charged.

7. The Championship Competition shall be judged on the same basis as the qualifying competitions, but the Judge, before finally making his award, shall require his six finalists to execute a figure 8 at a canter, ride away from the Judge, return at a slow canter, stop at the Judge's signal and back, all six using the mount or mounts selected by the Society. (See regulation regarding saddlery in 1).

8. Eligible competitors are accepted on the condition that they will be prepared to provide the selected mount.

9. The names of the winners will be engraved on the Challenge Trophies.

10. Suitably inscribed Championship Sashes will be presented to each successive winner of the Challenge Trophies.



## RIDING COMPETITIONS—NOVELTY EVENTS

11. The winners of the Challenge Trophies will be eligible to compete in future years, subject to age.

12. The Council of the Royal Agricultural Society of Victoria may, at its discretion, vary the conditions governing the qualifying and Championship Competitions.

13. All entries must be lodged with the Society by 5 p.m. on Wednesday, 17th September. Note: Winners of Good Hands Championship Competitions are ineligible to compete in Consolation Riding Competitions.

## NOVELTY EVENTS

## CONDITIONS

THE NAME OF THE MOUNT MUST BE STATED ON ENTRY FORM AND PERFORMANCES MUST BE SUPPLIED ON APPROPRIATE FORM. ALL HORSES ENTERED IN THESE CLASSES MUST BE REGISTERED IN THE EQUESTRIAN FEDERATION OF AUSTRALIA'S REGISTER. For particulars regarding registration apply to the Secretary, Equestrian Federation of Australia (Victorian Branch), Royal Show Grounds, Epsom Road, Ascot Vale, 3032.

**STALLIONS ARE NOT ELIGIBLE TO COMPETE IN THESE EVENTS.**

SPURS OTHER THAN DUMMY SPURS NOT EXCEEDING  $\frac{3}{4}$ " IN LENGTH ARE PROHIBITED. WHIPS ARE PROHIBITED.

COMPETITORS IN FLAG AND BENDING RACES MUST WEAR HARD HATS.

Competitors crossing the line of another competitor will be disqualified.

No competitor shall ride more than one animal in the same event.

The same mount may not be used by more than one competitor.

Stewards will arrange heats prior to the events and competitors must compete in the heats as drawn.

**A Special Prize of \$10 shall be awarded for Best Turned Out Competitor in Classes 300 to 320 inclusive, taking into consideration — Correctness of Dress; General Behaviour; General Appearance of Rider and Pony.**

## DRESS

All competitors must wear white shirts and jodhpurs or white shirt, breeches and boots. Ties must be worn in cool weather. Riding boots must be worn in all events other than those which incur foot running by the competitors. Gymnasium boots or sand shoes are allowed for these events, but crepe or ripple soled shoes are banned (for safety's sake), in all events.

ENTRY FEES: \$5; R.A.S. of V. Members, \$3.

PRIZES: \$30, \$20, \$10 (unless otherwise stated).

## FLAG RACE CONDITIONS

Four barrels to be placed in a straight line 10 yards apart, the outside barrels at least 10 yards from the nearest fence or obstacle.

Flags to be placed nine yards (27 ft.) apart in straight rows of six (6). Each row to be 10 yards apart.

First flag to be nine yards from the barrel. Each measured position of blocks and barrels to be marked with substance provided. Blocks to be placed on appropriate spots, with rods in place in drilled holes.

## RULES FOR FLAG RACE COMPETITION

1. Competitors to start on left hand side of barrel and turn their horses on the right (off side) rein.
2. Competitors must place each flag in the barrel before the next flag is picked up. The farthest flag should be picked up first. If missed, competitor may pick up another flag on the way back to the barrel, but must return to the first flag next time.
3. Horses will start on left side of barrel and will finish immediately the competitor places the last (6th) flag in the barrel and horse crosses the finish line.
4. (a) A competitor may use the full distance between lanes, but will be disqualified for crossing another competitor's row of flags.  
(b) Competitors who knock down another competitor's flags or barrel will be disqualified and must withdraw immediately.  
(c) If a competitor's flag or barrel is knocked down by another competitor, these must be immediately placed upright by the lane stewards. If the stewards have insufficient time to do so, and the competitor had a good chance of being placed first, the Judge shall decide whether to allow him another start in a heat or put him into the semi-final or final, as the case may be.  
(d) If there are less than four (4) starters in a heat, the vacant row of flags must be left in position, and the competitor in the adjoining row must not cross over these.  
(e) If a competitor is disqualified for breaking this rule, that competitor should retire from the course without causing further interference to the other competitors.
5. (a) If a competitor knocks over his or her own barrel, it must be placed upright by said competitor before any more flags are placed in it.  
(b) If the flags that were already in the barrel fall out when the barrel is knocked over, they may be placed back in by the competitor without having to remount.  
(c) If a competitor drops a flag or knocks down his or her barrel, that competitor may not use any outside assistance or property of the event to (1) pick up flag; (2) replace barrel; or (3) remount horse.  
(d) All flags must be placed in the barrel with the competitor mounted. If a competitor can pick up a dropped flag without dismounting, he may do so, but if not, they must dismount and pick up the flag, mount, and place it in the barrel.
6. (a) If a competitor's flag stick breaks, one broken piece may be placed in the barrel and counted as a complete flag.  
(b) If the flag material comes apart from the stick, the broken stick rule will apply, and the flag material may be placed in the barrel and counted as a flag.



## NOVELTY EVENTS

7. If a flag lands horizontally on top of the barrel, it shall be judged out of the barrel, and must be placed in same by the competitor, but if any portion of the flag stick, except the material, is inside the barrel, although it may be protruding at an acute angle, it shall be judged in and not need to be touched by the competitor. However, if that competitor tries to rectify the position and the flag falls out before the last competitor has completed the course or retired, that flag shall be judged out, and the course incomplete.
8. After a flag race is finished, the judge must inspect the barrels and make sure that all six (6) flags have been placed in each barrel. If any flags are found to be out, that competitor will be disqualified or given the chance to complete the course if the placings depend on that course being completed.
9. Competitors in outside lanes will be disqualified if they exceed the distance allotted between lanes.

## CLASS

**300. \*THE TROY LABORATORIES OPEN FLAG RACE.**

**SPECIAL PRIZES, \$60 (presented by TROY LABORATORIES PTY. LTD., 11 CLYDE STREET, RYDALMERE, N.S.W.)**—To be run in heats, as directed by the Stewards.

- 1 Bell, L. & Mrs. Y., REBEL.
- 2 Bell, L. W., JIMMY.
- 3 Calder, Miss Helen, KYPARA.
- 4 Cann, Bryan, BLACK DIAMOND.
- 5 Cann, Bryan, SAMANTHA.
- 6 Carroll, P., BULLER PASS.
- 7 Clarke, Miss Kayeleen, TARMON.
- 10 Cox, Miss Lorraine, SHEP.
- 12 Dowell, D. & L., PUCKAROA.
- 14 Ellery, Mark A., MY CLANCY.
- 15 Girling, Mr. & Mrs. R. D., MR. CHIEF.
- 16 Girling, Mr. & Mrs. R. D., JONATHAN.
- 17 Hill, Miss D., GENERAL.
- 18 Hill, Miss D., LITTLE SPORT.
- 19 Hill, D. F., ROCK CANDY.
- 20 Holmes, A. W., COLONIAL BOY.
- 22 Holmes, A. W., THE STREAKER.
- 23 Holmes, A. W., BOOTS.
- 24 Hulls, G. R., SPEEDIE.
- 25 Hulls, G. R., AMBA.
- 2-26 Hulls, G. R., SPARKIE.
- 27 Ison, O. L., SPOOKY.
- 29 Le Blanc, K., RED CHIEF.
- 30 Lewin, Miss J., WAHINI.
- 31 Loughnan, Mrs. M., GREY KIT.
- 1-36 McVean, J., & G. Nichols, MAOURI STAR.
- 37 Miller, D. B. & Mrs. N. J., DOM.
- 38 Nash, G. & M., BRIGALOW.
- 39 Nash, G. & M., REDADARE.
- 40 Nelson, Miss V., SPARTAN.
- 41 Page, A., FOULKDALE FRED.
- 44 Reid, R., HUDSON.
- 48 Shipard, H., GEMS PRIDE.
- 3-4-49 Slavin, J. & L., MONTY MAJOR.
- 54 Whittam, Mr. & Mrs. F., SHAKER BABY.
- 56 Wynne, Mr. & Mrs. K. L., DOMINO KING.

**301. \*THE "PENNANT PRODUCTS" GENTLEMEN'S FLAG RACE.**

(Open to competitors 17 years and over on the first day of Show.)

**SPECIAL PRIZES, \$60 (of which \$30 is presented by PENNANT PRODUCTS LTD., MANUFACTURERS OF SHOW RIBBONS, 49 LITTLE LATROBE STREET, MELBOURNE).**—To be run in heats, as directed by the Stewards.

- 1 Bell, L. & Mrs. Y., REBEL.
- 2 Bell, L. W., JIMMY.
- 3 Calder, Miss Helen, KYPARA.
- 4 Cann, Bryan, BLACK DIAMOND.

- 5 Cann, Bryan, SAMANTHA.
- 7 Clarke, Miss Kayeleen, TARMON.
- 10 Cox, Miss Lorraine, SHEP.
- 12 Dowell, D. & L., PUCKAROA.
- 14 Ellery, Mark A., MY CLANCY.
- 15 Girling, Mr. & Mrs. R. D., MR. CHIEF.
- 16 Girling, Mr. & Mrs. R. D., JONATHAN.
- 17 Hill, Miss D., GENERAL.
- 19 Hill, D. F., ROCK CANDY.
- 20 Holmes, A. W., COLONIAL BOY.
- 22 Holmes, A. W., THE STREAKER.
- 23 Holmes, A. W., BOOTS.
- 25 Hulls, G. R., AMBA.
- 26 Hulls, G. R., SPARKIE.
- 27 Ison, O. L., SPOOKY.
- 29 Le Blanc, K., RED CHIEF.
- 30 Lewin, Miss J., WAHINI.
- 31 Loughnan, Mrs. M., GREY KIT.
- 36 McVean, J., & G. Nichols, MAOURI STAR.
- 3-37 Miller, D. B. & Mrs. N. J., DOM.
- 38 Nash, G. & M., BRIGALOW.
- 39 Nash, G. & M., REDADARE.
- 2-40 Nelson, Miss V., SPARTAN.
- 45 Robinson, D. & Miss C., & Mrs. J. Jager, RAMA.
- 44 Reid, R., HUDSON.
- 48 Shipard, H., GEMS PRIDE.
- 1-49 Slavin, J. & L., MONTY MAJOR.
- 54 Whittam, Mr. & Mrs. F., SHAKER BABY.
- 56 Wynne, Mr. & Mrs. K. L., DOMINO KING.

## CLASS

**302. \*THE "PENNANT PRODUCTS" LADIES' FLAG RACE.**

(Open to competitors 17 years and over on the first day of Show.)

**SPECIAL PRIZES \$60 (of which \$30 is presented by PENNANT PRODUCTS LTD., MANUFACTURERS OF SHOW RIBBONS, 49 LITTLE LATROBE STREET, MELBOURNE).**—To be run in heats, as directed by the Stewards.

- 1 Bell, L. & Mrs. Y., REBEL.
- 3 Calder, Miss Helen, KYPARA.
- 6 Carroll, P., BULLER PASS.
- 7 Clarke, Miss Kayeleen, TARMON.
- 10 Cox, Miss Lorraine, SHEP.
- 1-12 Dowell, D. & L., PUCKAROA.
- 15 Girling, Mr. & Mrs. R. D., MR. CHIEF.
- 16 Girling, Mr. & Mrs. R. D., JONATHAN.
- 17 Hill, Miss D., GENERAL.
- 3-22 Holmes, A. W., THE STREAKER.
- 23 Holmes, A. W., BOOTS.
- 24 Hulls, G. R., SPEEDIE.
- 25 Hulls, G. R., AMBA.
- 26 Hulls, G. R., SPARKIE.
- 27 Ison, O. L., SPOOKY.
- 29 Le Blanc, K., RED CHIEF.
- 30 Lewin, Miss J., WAHINI.
- 36 McVean, J., & G. Nichols, MAOURI STAR.
- 38 Nash, G. & M., BRIGALOW.
- 2-40 Nelson, Miss V., SPARTAN.
- 45 Robinson, D. & Miss C., & Mrs. J. Jager, RAMA.
- 4-49 Slavin, J. & L., MONTY MAJOR.
- 53 Whittam, Mr. & Mrs. F., RINGO.
- 54 Whittam, Mr. & Mrs. F., SHAKER BABY.
- 56 Wynne, Mr. & Mrs. K. L., DOMINO KING.

**303. \*THE "V.E.B. VICTORIAN JUNIOR FLAG RACE CHAMPIONSHIP. (Open to competitors under 17 years of age on the first day of the Show.)**

**SPECIAL PRIZES, \$60 (presented by THE EGG AND EGG PULP MARKETING BOARD, FENNELL STREET, PORT MELBOURNE).**—Heats to be drawn and posted on notice board in marshalling yard. First prize, \$30 and Special Sash, Second prize, \$20; Third prize, \$10.

- 2 Bell, L. W., JIMMY.
- 3 Calder, Miss Helen, KYPARA.
- 4 Cann, Bryan, BLACK DIAMOND.



## NOVELTY EVENTS

- 5 Cann, Bryan, SAMANTHA.  
 6 Carroll, P., BULLER PASS.  
 7 Clarke, Miss Kayeleen, TARMON.  
 8 Clay, Miss Annette, SMOKO.  
 9 Conroy, Jim, LADY BACCHUS.  
 10 Cox, Miss Lorraine, SHEP.  
 14 Ellery, Mark A., MY CLANCY.  
 2-15 Girling, Mr. & Mrs. R. D., MR. CHIEF.  
 16 Girling, Mr. & Mrs. R. D., JONATHAN.  
 17 Hill, Miss D., GENERAL.  
 18 Hill, Miss D., LITTLE SPORT.  
 19 Hill, D. F., ROCK CANDY.  
 22 Holmes, A. W., THE STREAKER.  
 3-23 Holmes, A. W., BOOTS.  
 1-24 Hulls, G. R., SPEEDIE.  
 25 Hulls, G. R., AMBA.  
 26 Hulls, G. R., SPARKIE.  
 27 Ison, O. L., SPOOKY.  
 30 Lewin, Miss J., WAHINI.  
 31 Loughnan, Mrs. M., GREY KIT.  
 32 McCarthy, F., KING SANDY.  
 33 McCarthy, L., JEZZA.  
 36 McVean, J., & G. Nichols, MAOURI STAR.  
 48 Shipard, H., GEMS PRIDE.  
 49 Slavin, J. & L., MONTY MAJOR.  
 53 Whittam, Mr. & Mrs. F., RINGO.  
 56 Wynne, Mr. & Mrs. K. L., DOMINO KING.  
 57 Piper, Anthony, TONY'S TORNADO.

**THE AUSTRALIAN FLAG RACE CHAMPIONSHIP.** Special Prizes \$100. First prize, \$60 and Special Sash; Second prize, \$25; Third prize, \$10; Fourth, prize, \$5. Council will select a field of eight to compete in this event.

**BENDING RACE CONDITIONS**

Poles to be placed at the same distance and marked in the same manner as the flag race poles.

The first and sixth markers to be placed nine

- 12 Dowell, D. & L., PUCKAROA.  
 14 Ellery, Mark A., MY CLANCY.  
 15 Girling, Mr. & Mrs. R. D., MR. CHIEF.  
 16 Girling, Mr. & Mrs. R. D., JONATHAN.  
 17 Hill, Miss D., GENERAL.  
 18 Hill, Miss D., LITTLE SPORT.  
 19 Hill, D. F., ROCK CANDY.  
 2-21 Holmes, A. W., WOODSMAN.  
 24 Hulls, G. R., SPEEDIE.  
 25 Hulls, G. R., AMBA.  
 26 Hulls, G. R., SPARKIE.  
 38 Nash, G. & M., BRIGALOW.  
 40 Nelson, Miss V., SPARTAN.  
 42 Preston, Mrs. R., BENDIGO.  
 41 Page, A., FOULKDALE FRED.  
 43 Preston, Mrs. R., CHASE.  
 45 Robinson, D. & Miss C., & Mrs. J. Jager, RAMA.  
 46 Robinson, Misses M. & C., SATIN STAR.  
 47 Robinson, Miss J., NODDY ROBBIE.  
 48 Shipard, H., GEMS PRIDE.  
 50 Smallacombe, A., COMANCHE.  
 51 White, Messrs. K. G. & M. J., SNOOP.  
 1-52 Whittam, Mr. & Mrs. F., LUCKY.  
 3-53 Whittam, Mr. & Mrs. F., RINGO.

**CLASS****305. \*THE GENTLEMAN'S BENDING RACE.**

(Open to competitors 17 years and over on first day of Show.)

**SPECIAL PRIZES, \$60.**—To be run in heats, as directed by the Stewards. The knocking down of a pole will disqualify the competitor.

- 2 Bell, L. W., JIMMY.  
 3 Calder, Miss Helen, KYPARA.  
 4 Cann, Bryan, BLACK DIAMOND.  
 5 Cann, Bryan, SAMANTHA.  
 8 Clay, Miss Annette, SMOKO.  
 10 Cox, Miss Lorraine, SHEP.  
 Dowell, D. & L., PROMISE ME.  
 Ellery, Mark A., MY CLANCY.  
 Girling, Mr. & Mrs. R. D., MR. CHIEF.  
 Girling, Mr. & Mrs. R. D., JONATHAN.  
 Hill, D. F., ROCK CANDY.  
 Holmes, A. W., WOODSMAN.  
 Hulls, G. R., AMBA.  
 Hulls, G. R., SPARKIE.  
 Loughnan, Mrs. M., GREY KIT.  
 Nash, G. & M., BRIGALOW.  
 Preston, Mrs. R., BENDIGO.  
 Robinson, D. & Miss C., & Mrs. J. Jager, RAMA.  
 Robinson, Miss J., NODDY ROBBIE.  
 Shipard, H., GEMS PRIDE.  
 Smallacombe, A., COMANCHE.  
 Whittam, Mr. & Mrs. F., LUCKY.  
 Whittam, Mr. & Mrs. F., RINGO.

**\*THE LADIES' BENDING RACE.**

(Open to competitors 17 years and over on first day of Show.)

**SPECIAL PRIZES, \$60.**—To be run in heats, as directed by the Stewards. The knock-down of a pole will disqualify the competitor.

- 3 Calder, Miss Helen, KYPARA.  
 6 Carroll, P., BULLER PASS.  
 7 Clarke, Miss Kayeleen, TARMON.  
 10 Cox, Miss Lorraine, SHEP.  
 13 Dowell, D. & L., PROMISE ME.  
 15 Girling, Mr. & Mrs. R. D., MR. CHIEF.  
 16 Girling, Mr. & Mrs. R. D., JONATHAN.  
 19 Hill, D. F., ROCK CANDY.  
 21 Holmes, A. W., WOODSMAN.  
 24 Hulls, Mr. G. R., SPEEDIE.  
 25 Hulls, G. R., AMBA.  
 26 Hulls, G. R., SPARKIE.  
 30 Lewin, Miss J., WAHINI.  
 38 Nash, G. & M., BRIGALOW.  
 40 Nelson, Miss V., SPARTAN.  
 2-42 Preston, Mrs. R., BENDIGO.  
 45 Robinson, D. & Miss C., & Mrs. J. Jager, RAMA.  
 46 Robinson, Misses M. & C., SATIN STAR.  
 47 Robinson, Miss J., NODDY ROBBIE.  
 1-50 Smallacombe, A., COMANCHE.  
 51 White, Messrs. K. G. & M. J., SNOOP.  
 3-52 Whittam, Mr. & Mrs. F., LUCKY.  
 4-53 Whittam, Mr. & Mrs. F., RINGO.

**CLASS****304. \*THE TROY LABORATORIES OPEN BENDING RACE.**

**SPECIAL PRIZES, \$60** (presented by TROY LABORATORIES PTY. LTD., 11 CLYDE STREET, RYDALMERE, N.S.W.)—To be run in heats, as directed by the Stewards.

- 2 Bell, L. W., JIMMY.  
 3 Calder, Miss Helen, KYPARA.  
 4 Cann, Bryan, BLACK DIAMOND.  
 5 Cann, Bryan, SAMANTHA.  
 6 Carroll, P., BULLER PASS.  
 7 Clarke, Miss Kayeleen, TARMON.  
 4-8 Clay, Miss Annette, SMOKO.  
 10 Cox, Miss Lorraine, SHEP.  
 13 Dowell, D. & L., PROMISE ME.

are knocked down again, placings to be decided on the least number of poles knocked down or missed.

3. The placings in a final will be decided on (1) First past the finish line (clear round); (2) clear round; (3) least number of knock-downs; (4) least number of poles missed, in that order.

*Australian Flag Race Champions List*

1st - 26 G.R. Hulls.  
 2nd - 49 J & L. Slavin  
 3rd - 40 P. Nelson  
 4th - 54 Mr & Mrs. Whittam



## NOVELTY EVENTS

- 5 Cann, Bryan, SAMANTHA.  
 6 Carroll, P., BULLER PASS.  
 7 Clarke, Miss Kayeleen, TARMON.  
 8 Clay, Miss Annette, SMOKO.  
 9 Conroy, Jim, LADY BACCHUS.  
 10 Cox, Miss Lorraine, SHEP.  
 14 Ellery, Mark A., MY CLANCY.  
 2-15 Girling, Mr. & Mrs. R. D., MR. CHIEF.  
 16 Girling, Mr. & Mrs. R. D., JONATHAN.  
 17 Hill, Miss D., GENERAL.  
 18 Hill, Miss D., LITTLE SPORT.  
 19 Hill, D. F., ROCK CANDY.  
 22 Holmes, A. W., THE STREAKER.  
 3-23 Holmes, A. W., BOOTS.  
 1-24 Hulls, G. R., SPEEDIE.  
 25 Hulls, G. R., AMBA.  
 26 Hulls, G. R., SPARKIE.  
 27 Ison, O. L., SPOOKY.  
 30 Lewin, Miss J., WAHINI.  
 31 Loughnan, Mrs. M., GREY KIT.  
 32 McCarthy, F., KING SANDY.  
 33 McCarthy, L., JEZZA.  
 36 McVean, J., & G. Nichols, MAOURI STAR.  
 48 Shipard, H., GEMS PRIDE.  
 49 Slavin, J. & L., MONTY MAJOR.  
 53 Whittam, Mr. & Mrs. F., RINGO.  
 56 Wynne, Mr. & Mrs. K. L., DOMINO KING.  
 57 Piper, Anthony, TONY'S TORNADO.

**THE AUSTRALIAN FLAG RACE CHAMPIONSHIP.** Special Prizes \$100. First prize, \$60 and Special Sash; Second prize, \$25; Third prize, \$10; Fourth, prize, \$5. Council will select a field of eight to compete in this event.

**BENDING RACE CONDITIONS**

Poles to be placed at the same distance and marked in the same manner as the flag race poles.

The start and finish markers to be placed nine yards from the first pole, indicating a marked finish line, also starting line.

The markers should be at least five yards outside the lines of the outside set of poles.

- Competitors to be mounted and standing at starting line on right side of lane (one competitor to each row of poles). On starter's signal, competitors to commence bending between 1st and 2nd poles. Upon reaching the end pole, turn on the right rein and repeat the procedure until crossing finishing line.
- (a) Competitors who knock down or miss poles in heats will be disqualified.  
 (b) If all competitors knock down poles in a semi-final, that semi to be re-run at once. If poles are knocked down again, placings to be decided on the least number of poles knocked down or missed.
- The placings in a final will be decided on (1) First past the finish line (clear round); (2) clear round; (3) least number of knock-downs; (4) least number of poles missed, in that order.

**CLASS****304. \*THE TROY LABORATORIES OPEN BENDING RACE.**

**SPECIAL PRIZES, \$60** (presented by TROY LABORATORIES PTY. LTD., 11 CLYDE STREET, RYDALMERE, N.S.W.)—To be run in heats, as directed by the Stewards.

- 2 Bell, L. W., JIMMY.  
 3 Calder, Miss Helen, KYPARA.  
 4 Cann, Bryan, BLACK DIAMOND.  
 5 Cann, Bryan, SAMANTHA.  
 6 Carroll, P., BULLER PASS.  
 7 Clarke, Miss Kayeleen, TARMON.  
 4-8 Clay, Miss Annette, SMOKO.  
 10 Cox, Miss Lorraine, SHEP.  
 13 Dowell, D. & L., PROMISE ME.

- 12 Dowell, D. & L., PUCKAROA.  
 14 Ellery, Mark A., MY CLANCY.  
 15 Girling, Mr. & Mrs. R. D., MR. CHIEF.  
 16 Girling, Mr. & Mrs. R. D., JONATHAN.  
 17 Hill, Miss D., GENERAL.  
 18 Hill, Miss D., LITTLE SPORT.  
 19 Hill, D. F., ROCK CANDY.  
 2-21 Holmes, A. W., WOODSMAN.  
 24 Hulls, G. R., SPEEDIE.  
 25 Hulls, G. R., AMBA.  
 26 Hulls, G. R., SPARKIE.  
 38 Nash, G. & M., BRIGALOW.  
 40 Nelson, Miss V., SPARTAN.  
 42 Preston, Mrs. R., BENDIGO.  
 41 Page, A., FOULKDALE FRED.  
 43 Preston, Mrs. R., CHASE.  
 45 Robinson, D. & Miss C., & Mrs. J. Jager, RAMA.  
 46 Robinson, Misses M. & C., SATIN STAR.  
 47 Robinson, Miss J., NODDY ROBBIE.  
 48 Shipard, H., GEMS PRIDE.  
 50 Smallacombe, A., COMANCHE.  
 51 White, Messrs. K. G. & M. J., SNOOP.  
 1-52 Whittam, Mr. & Mrs. F., LUCKY.  
 3-53 Whittam, Mr. & Mrs. F., RINGO.

**CLASS****305. \*THE GENTLEMAN'S BENDING RACE.**

(Open to competitors 17 years and over on first day of Show.)

**SPECIAL PRIZES, \$60.**—To be run in heats, as directed by the Stewards. The knocking down of a pole will disqualify the competitor.

- 2 Bell, L. W., JIMMY.  
 3 Calder, Miss Helen, KYPARA.  
 4 Cann, Bryan, BLACK DIAMOND.  
 5 Cann, Bryan, SAMANTHA.  
 8 Clay, Miss Annette, SMOKO.  
 10 Cox, Miss Lorraine, SHEP.  
 13 Dowell, D. & L., PROMISE ME.  
 14 Ellery, Mark A., MY CLANCY.  
 15 Girling, Mr. & Mrs. R. D., MR. CHIEF.  
 16 Girling, Mr. & Mrs. R. D., JONATHAN.  
 19 Hill, D. F., ROCK CANDY.  
 21 Holmes, A. W., WOODSMAN.  
 25 Hulls, G. R., AMBA.  
 26 Hulls, G. R., SPARKIE.  
 31 Loughnan, Mrs. M., GREY KIT.  
 38 Nash, G. & M., BRIGALOW.  
 1-42 Preston, Mrs. R., BENDIGO.  
 45 Robinson, D. & Miss C., & Mrs. J. Jager, RAMA.  
 47 Robinson, Miss J., NODDY ROBBIE.  
 48 Shipard, H., GEMS PRIDE.  
 3-50 Smallacombe, A., COMANCHE.  
 2-52 Whittam, Mr. & Mrs. F., LUCKY.  
 4-53 Whittam, Mr. & Mrs. F., RINGO.

**306. \*THE LADIES' BENDING RACE.**

(Open to competitors 17 years and over on first day of Show.)

**SPECIAL PRIZES, \$60.**—To be run in heats, as directed by the Stewards. The knock-down of a pole will disqualify the competitor.

- 3 Calder, Miss Helen, KYPARA.  
 6 Carroll, P., BULLER PASS.  
 7 Clarke, Miss Kayeleen, TARMON.  
 10 Cox, Miss Lorraine, SHEP.  
 13 Dowell, D. & L., PROMISE ME.  
 15 Girling, Mr. & Mrs. R. D., MR. CHIEF.  
 16 Girling, Mr. & Mrs. R. D., JONATHAN.  
 19 Hill, D. F., ROCK CANDY.  
 21 Holmes, A. W., WOODSMAN.  
 24 Hulls, Mr. G. R., SPEEDIE.  
 25 Hulls, G. R., AMBA.  
 26 Hulls, G. R., SPARKIE.  
 30 Lewin, Miss J., WAHINI.  
 38 Nash, G. & M., BRIGALOW.  
 40 Nelson, Miss V., SPARTAN.  
 2-42 Preston, Mrs. R., BENDIGO.  
 45 Robinson, D. & Miss C., & Mrs. J. Jager, RAMA.  
 46 Robinson, Misses M. & C., SATIN STAR.  
 47 Robinson, Miss J., NODDY ROBBIE.  
 1-50 Smallacombe, A., COMANCHE.  
 3-51 White, Messrs. K. G. & M. J., SNOOP.  
 4-52 Whittam, Mr. & Mrs. F., LUCKY.  
 53 Whittam, Mr. & Mrs. F., RINGO.



Do you care for your horse?

We do at —

# Birkenmoor

## Agistment Farm

12 MILES FROM G.P.O.

where all grazing and private paddocks are enclosed with timber fences.

Grazing - - - - - \$30 per month

Private Paddock - - \$40 per month

Private Paddock  
with Box - - - - \$50 per month

Hard Feed Daily - \$20 per month  
extra

Stabled at Night - \$25 per week

ALL AGISTMENT INCLUDES HAY DAILY  
FLOATING 40c PER MILE

MINIMUM \$10.00 (2nd Horse ½ Price)

# BONDS ROAD LOWER PLENTY

Phone: 439 9526

(O. F. YUNCKEN)

### CLASS

#### 307. \*THE ASCOT DAY NURSERY JUNIOR BENDING RACE.

(Open to competitors under 17 years of age on the first day of the Show.)

SPECIAL PRIZES, \$40 (of which \$30 is presented by THE ASCOT DAY NURSERY, SHOW GROUNDS, ASCOT VALE).—To be run in heats, as directed by the Stewards. The knock-down of a pole will disqualify the competitor. First, \$25; second, \$10; third, \$5.

- 2 Bell, L. W., JIMMY.
- 3 Calder, Miss Helen, KYPARA.
- 4 Cann, Bryan, BLACK DIAMOND.
- 6 Carroll, P., BULLER PASS.
- 8 Clay, Miss Annette, SMOKO.
- 10 Cox, Miss Lorraine, SHEP.
- 14 Ellery, Mark A., MY CLANCY.
- 15 Girling, Mr. & Mrs. R. D., MR. CHIEF.
- 16 Girling, Mr. & Mrs. R. D., JONATHAN.
- 17 Hill, Miss D., GENERAL.
- 18 Hill, Miss D., LITTLE SPORT.
- 19 Hill, D. F., ROCK CANDY.
- 21 Holmes, A. W., WOODSMAN.
- 24 Hulls, G. R., SPEEDIE.
- 25 Hulls, G. R., AMBA.
- 1-26 Hulls, G. R., SPARKIE.
- 30 Lewin, Miss J., WAHINI.
- 32 McCarthy, F., KING SANDY.
- 33 McCarthy, L., JEZZA.
- 3-42 Preston, Mrs. R., BENDIGO.
- 43 Preston, Mrs. R., CHASE.
- 47 Robinson, Miss J., NODDY ROBBIE.
- C-48 Shipard, H., GEMS PRIDE.
- 50 Smallacombe, A., COMANCHE.
- 2-52 Whittam, Mr. & Mrs. F., LUCKY.
- 53 Whittam, Mr. & Mrs. F., RINGO.
- 57 Piper, Anthony, TONY'S TORNADO.

THE "ALAN COFFEY USED CARS" AUSTRALIAN BENDING RACE CHAMPIONSHIP. SPECIAL PRIZES, \$100 (presented by "ALAN COFFEY USED CARS DANDENONG PTY. LTD."). First prize, \$60 and Special Sash; Second prize, \$25; Third prize, \$10; Fourth prize, \$5. Council will select a field of eight to compete in this event.

### *Australian Bending Race*

- 1ST - 42. Mrs R. Preston BENDIGO.
- 2ND - 53. Mr & Mrs J. Whittam RINGO.
- 3RD - 26. G. R. Hulls. SPARKIE.
- 4TH - 21. A. W. Holmes. WOODSMAN.

to turn on the left rein around flag stick. That partner must leap on behind, both competitors to be mounted before crossing a line nine yards from the given line of waiting. They then proceed to the finish line.

#### 308. \*THE RESCUE RACE.

SPECIAL PRIZES, \$60.

- 2-2 Bell, L. W., JIMMY.
- 3 Calder, Miss Helen, KYPARA.
- 4 Cann, Bryan, BLACK DIAMOND.
- 5 Cann, Bryan, SAMANTHA.
- 7 Clarke, Miss Kayeleen, TARMON.
- 10 Cox, Miss Lorraine, SHEP.
- 13 Dowell, D. & L., PROMISE ME.
- 14 Ellery, Mark A., MY CLANCY.
- 15 Girling, Mr. & Mrs. R. D., MR. CHIEF.
- 16 Girling, Mr. & Mrs. R. D., JONATHAN.
- 4-18 Hill, Miss D., LITTLE SPORT.



Do you care for your horse?

We do at —

# Birkenmoor

## Agistment Farm

12 MILES FROM G.P.O.

where all grazing and private paddocks are enclosed with timber fences.

Grazing - - - - - \$30 per month

Private Paddock - - \$40 per month

Private Paddock

MINIMUM \$10.00 (2ND HORSE 1/2 PRIS)

# BONDS ROAD LOWER PLENTY

Phone: 439 9526  
(O. F. YUNCKEN)

### CLASS

#### 307. \*THE ASCOT DAY NURSERY JUNIOR BENDING RACE.

(Open to competitors under 17 years of age on the first day of the Show.)

**SPECIAL PRIZES, \$40 (of which \$30 is presented by THE ASCOT DAY NURSERY, SHOW GROUNDS, ASCOT VALE).**—To be run in heats, as directed by the Stewards. The knock-down of a pole will disqualify the competitor. First, \$25; second, \$10; third, \$5.

- 2 Bell, L. W., JIMMY.
- 3 Calder, Miss Helen, KYPARA.
- 4 Cann, Bryan, BLACK DIAMOND.
- 6 Carroll, P., BULLER PASS.
- 8 Clay, Miss Annette, SMOKO.
- 10 Cox, Miss Lorraine, SHEP.
- 14 Ellery, Mark A., MY CLANCY.
- 15 Girling, Mr. & Mrs. R. D., MR. CHIEF.
- 16 Girling, Mr. & Mrs. R. D., JONATHAN.
- 17 Hill, Miss D., GENERAL.
- 18 Hill, Miss D., LITTLE SPORT.
- 19 Hill, D. F., ROCK CANDY.
- 21 Holmes, A. W., WOODSMAN.
- 24 Hulls, G. R., SPEEDIE.
- 25 Hulls, G. R., AMBA.
- 1-26 Hulls, G. R., SPARKIE.
- 30 Lewin, Miss J., WAHINI.
- 32 McCarthy, F., KING SANDY.
- 33 McCarthy, L., JEZZA.
- 3-42 Preston, Mrs. R., BENDIGO.
- 43 Preston, Mrs. R., CHASE.
- 47 Robinson, Miss J., NODDY ROBBIE.
- C-48 Shipard, H., GEMS PRIDE.
- 50 Smallacombe, A., COMANCHE.
- 2-52 Whittam, Mr. & Mrs. F., LUCKY.
- 53 Whittam, Mr. & Mrs. F., RINGO.
- 57 Piper, Anthony, TONY'S TORNADO.

**THE "ALAN COFFEY USED CARS" AUSTRALIAN BENDING RACE CHAMPIONSHIP. SPECIAL PRIZES, \$100 (presented by "ALAN COFFEY USED CARS DANDENONG PTY. LTD.>").** First prize, \$60 and Special Sash; Second prize, \$25; Third prize, \$10; Fourth prize, \$5. Council will select a field of eight to compete in this event.

### RESCUE RACE CONDITIONS

Judge will use his discretion as to the number starting in heats.

Saddles must be used.

One competitor to be mounted at starting line and the other to be dismounted and dressed in female attire (optional) at opposite end of course, length of which will be decided by the Judge.

Upon the starter's signal to GO, the mounted competitor gallops to a flag placed on a given line, at which his or her partner is waiting. The horse to turn on the left rein around flag stick. That partner must leap on behind, both competitors to be mounted before crossing a line nine yards from the given line of waiting. They then proceed to the finish line.

#### 308. \*THE RESCUE RACE.

**SPECIAL PRIZES, \$60.**

- 2-2 Bell, L. W., JIMMY.
- 3 Calder, Miss Helen, KYPARA.
- 4 Cann, Bryan, BLACK DIAMOND.
- 5 Cann, Bryan, SAMANTHA.
- 7 Clarke, Miss Kayeleen, TARMON.
- 10 Cox, Miss Lorraine, SHEP.
- 13 Dowell, D. & L., PROMISE ME.
- 14 Ellery, Mark A., MY CLANCY.
- 15 Girling, Mr. & Mrs. R. D., MR. CHIEF.
- 16 Girling, Mr. & Mrs. R. D., JONATHAN.
- 4-18 Hill, Miss D., LITTLE SPORT.



## NOVELTY EVENTS

- 19 Hill, D. F., ROCK CANDY.  
 21 Holmes, A. W., WOODSMAN.  
 22 Holmes, A. W., THE STREAKER.  
 25 Hulls, G. R., AMBA.  
 30 Lewin, Miss J., WAHINI.  
 32 McCarthy, F., KING SANDY.  
 37 Miller, D. B. & Mrs. N. J., DOM.  
 39 Nash, G. & M., REDADARE.  
 3-42 Preston, Mrs. R., BENDIGO.  
 43 Preston, Mrs. R., CHASE.  
 1-49 Slavin, J. & L., MONTY MAJOR.  
 50 Smallacombe, A., COMANCHE.  
 51 White, Messrs. K. G. & M. J., SNOOP.  
 53 Whittam, Mr. & Mrs. F., RINGO.  
 54 Whittam, Mr. & Mrs. F., SHAKER BABY.  
 56 Wynne, Mr. & Mrs. K. L., DOMINO KING.

## CLASS

## 309. \*THE RESCUE RACE.

## SPECIAL PRIZES, \$60.

- 2 Bell, L. W., JIMMY.  
 3 Calder, Miss Helen, KYPARA.  
 4 Cann, Bryan, BLACK DIAMOND.  
 5 Cann, Bryan, SAMANTHA.  
 2-7 Clarke, Miss Kayeleen, TARMON.  
 10 Cox, Miss Lorraine, SHEP.  
 13 Dowell, D. & L., PROMISE ME.  
 14 Ellery, Mark A., MY CLANCY.  
 15 Girling, Mr. & Mrs. R. D., MR. CHIEF.  
 4-16 Girling, Mr. & Mrs. R. D., JONATHAN.  
 18 Hill, Miss D., LITTLE SPORT.  
 19 Hill, D. F., ROCK CANDY.  
 21 Holmes, A. W., WOODSMAN.  
 3-22 Holmes, A. W., THE STREAKER.  
 25 Hulls, G. R., AMBA.  
 30 Lewin, Miss J., WAHINI.  
 34 McCormack, T. P., TRACKER.  
 37 Miller, D. B. & Mrs. N. J., DOM.  
 39 Nash, G. & M., REDADARE.  
 42 Preston, Mrs. R., BENDIGO.  
 43 Preston, Mrs. R., CHASE.  
 1-49 Slavin, J. & L., MONTY MAJOR.  
 50 Smallacombe, A., COMANCHE.  
 51 White, Messrs. K. G. & M. J., SNOOP.  
 53 Whittam, Mr. & Mrs. F., RINGO.  
 54 Whittam, Mr. & Mrs. F., SHAKER BABY.  
 56 Wynne, Mr. & Mrs. K. L., DOMINO KING.

## MUSICAL CHAIRS CONDITIONS

Oil drums (one less than the number of competitors) are placed in the centre of a circle, approximately 15 metres (50 ft.) in diameter marked out with stakes or flags or whitewash.

## Competition Rules:

1. In the case of there being more than 20 competitors the event to be run in two heats, the last six remaining in each heat to go into final.
2. Spurs of any sort must not be worn in this event.
3. Competitors must canter (at any angle) outside the marked circle.
4. Saddles must be worn in this event and competitors' feet must remain in stirrups whilst music continues.
5. Reins must be of conventional riding length (4' 6"), joined and carried over the horse's neck whilst music continues.
6. When the music stops the riders must dismount, run to the centre of the circle leading his or her mount, and must sit on one drum. Competitor left without a drum to retire, and procedure to be repeated until the ultimate winner is decided. One drum to be removed as each competitor is eliminated.
7. In the event of two competitors dead-heating for a drum, those two competitors will be run off with one drum in the centre of the circle.
8. Persons who, in the Judge's opinion, are unnecessarily rough, will be disqualified.

9. If the music hesitates and a rider or riders dismount, they must be given time to remount and take up positions outside the circle before competition is continued.
10. If a competitor canters inside the circle, in the Judge's opinion deliberately so, that competitor will be disqualified.
11. Competitors who move drums deliberately will be disqualified.
12. Competitors are disqualified if they reach the centre without the reins of their mount being held all the way.
13. As competitors are eliminated, they must return to the Marshalling yard and remain there.
14. This event should be graded into Gents', Ladies' and Junior Sections, not open.
15. If a competitor wishes to pass another competitor he must pass on the outside. Horses must be kept apart as far as possible.
16. Competitors who in the Judge's opinion dismount unnecessarily, will be given one warning, then if they persist will be disqualified.

THE BILL PATTEN MEMORIAL TROPHY WILL BE AWARDED TO THE BEST PERFORMED PONY IN MUSICAL CHAIR CLASSES AT THIS SHOW.

## CLASS

## 310. \*THE MUSICAL CHAIRS FOR LADIES.

(Open to competitors 17 years and over on first day of Show.)

## SPECIAL PRIZES, \$60.

- 7 Clarke, Miss Kayeleen, TARMON.  
 10 Cox, Miss Lorraine, SHEP.  
 13 Dowell, D. & L., PROMISE ME.  
 15 Girling, Mr. & Mrs. R. D., MR. CHIEF.  
 16 Girling, Mr. & Mrs. R. D., JONATHAN.  
 17 Hill, Miss D., GENERAL.  
 19 Hill, D. F., ROCK CANDY.  
 20 Holmes, A. W., COLONIAL BOY.  
 23 Holmes, A. W., BOOTS.  
 26 Hulls, G. R., SPARKIE.  
 1-28 Kenneally, Miss P. G., KENTUCKY.  
 29 Le Blanc, K., RED CHIEF.  
 4-30 Lewin, Miss J., WAHINI.  
 38 Nash, G. & M., BRIGALOW.  
 43 Preston, Mrs. R., CHASE.  
 46 Robinson, Misses M. & C., SATIN STAR.  
 50 Smallacombe, A., COMANCHE.  
 51 White, Messrs. K. G. & M. J., SNOOP.  
 53 Whittam, Mr. & Mrs. F., RINGO.  
 55 Wynne, Mr. & Mrs. K. L., SUZIE WONG.  
 3-56 Wynne, Mr. & Mrs. K. L., DOMINO KING.

## 311. \*THE "PROUD-GAUNTS" GENTLEMAN'S MUSICAL CHAIRS.

(Open to competitors 17 years and over on first day of Show.)

SPECIAL PRIZES, \$60 (presented by PROUDS GAUNTS, AUSTRALIA'S NATIONAL JEWELLERS, 337 BOURKE STREET, MELBOURNE. 63 6961).

- 4 Cann, Bryan, BLACK DIAMOND.  
 5 Cann, Bryan, SAMANTHA.  
 7 Clarke, Miss Kayeleen, TARMON.  
 8 Clay, Miss Annette, SMOKO.  
 9 Conroy, Jim, LADY BACCHUS.  
 10 Cox, Miss Lorraine, SHEP.  
 14 Ellery, Mark A., MY CLANCY.  
 15 Girling, Mr. & Mrs. R. D., MR. CHIEF.  
 16 Girling, Mr. & Mrs. R. D., JONATHAN.  
 19 Hill, D. F., ROCK CANDY.  
 4-20 Holmes, A. W., COLONIAL BOY.  
 23 Holmes, A. W., BOOTS.



## NOVELTY EVENTS

- 26 Hulls, G. R., SPARKIE.  
 3-28 Kenneally, Miss P. G., KENTUCKY.  
 29 Le Blanc, K., RED CHIEF.  
 31 Loughnan, Mrs. M., GREY KIT.  
 34 McCormack, T. P., TRACKER.  
 37 Miller, D. B. & Mrs. N. J., DOM.  
 38 Nash, G. & M., BRIGALOW.  
 1-43 Preston, Mrs. R., CHASE.  
 50 Smallacombe, A., COMANCHE.  
 55 Wynne, Mr. & Mrs. K. L., SUZIE WONG.  
 56 Wynne, Mr. & Mrs. K. L., DOMINO KING.

## CLASS

**312. THE "VIPOND PAINTS" BOYS' JUNIOR MUSICAL CHAIRS.**

(Open to boys under 17 years of age on the first day of the Show.)

**SPECIAL PRIZES, \$40 (presented by VIPOND PAINTS PTY. LTD., MANUFACTURERS OF HIGH GRADE PAINT, 2 NORRIS STREET, NORTH COBURG). First, \$25; second, \$10; third, \$5.**

- 3-3 Calder, Miss Helen, KYPARA.  
 6 Carroll, P., BULLER PASS.  
 7 Clarke, Miss Kayeleen, TARMON.  
 10 Cox, Miss Lorraine, SHEP.  
 14 Ellery, Mark A., MY CLANCY.  
 19 Hill, D. F., ROCK CANDY.  
 28 Kenneally, Miss P. G., KENTUCKY.  
 30 Lewin, Miss J., WAHINI.  
 32 McCarthy, F., KING SANDY.  
 2-33 McCarthy, L., JEZZA.  
 42 Preston, Mrs. R., BENDIGO.  
 1-43 Preston, Mrs. R., CHASE.  
 48 Shipard, H., GEMS PRIDE.  
 50 Smallacombe, A., COMANCHE.  
 55 Wynne, Mr. & Mrs. K. L., SUZIE WONG.  
 56 Wynne, Mr. & Mrs. K. L., DOMINO KING.  
 57 Piper, Anthony, TONY'S TORNADO.

**313. \*THE "GIANT BRAND LICORICE" GIRLS' JUNIOR MUSICAL CHAIRS.**

(Open to girls under 17 years of age on the first day of the Show.)

**SPECIAL PRIZES, \$40 (presented by AUSTRALIAN LICORICE PTY. LTD., 348 VICTORIA STREET, WEST BRUNSWICK). First, \$25; second, \$10; third, \$5.**

- 4 Cann, Bryan, BLACK DIAMOND.  
 6 Carroll, P., BULLER PASS.  
 7 Clarke, Miss Kayeleen, TARMON.  
 8 Clay, Miss Annette, SMOKO.  
 9 Conroy, Jim, LADY BACCHUS.  
 14 Ellery, Mark A., MY CLANCY.  
 15 Girling, Mr. & Mrs. R. D., MR. CHIEF.  
 16 Girling, Mr. & Mrs. R. D., JONATHAN.  
 17 Hill, Miss D., GENERAL.  
 19 Hill, D. F., ROCK CANDY.  
 20 Holmes, A. W., COLONIAL BOY.  
 23 Holmes, A. W., BOOTS.  
 24 Hulls, G. R., SPEEDIE.  
 26 Hulls, G. R., SPARKIE.  
 1-28 Kenneally, Miss P. G., KENTUCKY.  
 31 Loughnan, Mrs. M., GREY KIT.  
 3-35 McHutchison, Miss I., MARDI.  
 2-43 Preston, Mrs. R., CHASE.  
 50 Smallacombe, A., COMANCHE.  
 53 Whittam, Mr. & Mrs. F., RINGO.  
 C-55 Wynne, Mr. & Mrs. K. L., SUZIE WONG.  
 58 Sommers, Miss Q., NARADA LARRY.

**314. \*THE SACK RACE.**

**SPECIAL PRIZES, \$60.**

Judge will use his discretion as to the number starting in heats.

Competitors will be mounted, at the starting line.

Upon the starter's signal to GO, they will ride to a given point, dismount, pick up and step into a

sack placed in position at that point, then return in sack, leading mount to finish line by the reins only. Both feet must remain in sack.

Length of course will be decided by the Judge.

- 2 Bell, L. W., JIMMY.  
 3 Calder, Miss Helen, KYPARA.  
 4 Cann, Bryan, BLACK DIAMOND.  
 6 Carroll, P., BULLER PASS.  
 7 Clarke, Miss Kayeleen, TARMON.  
 8 Clay, Miss Annette, SMOKO.  
 1-9 Conroy, Jim, LADY BACCHUS.  
 10 Cox, Miss Lorraine, SHEP.  
 11 Cox, Miss Lorraine, DESTINY.  
 3-14 Ellery, Mark A., MY CLANCY.  
 4-15 Girling, Mr. & Mrs. R. D., MR. CHIEF.  
 16 Girling, Mr. & Mrs. R. D., JONATHAN.  
 17 Hill, Miss D., GENERAL.  
 18 Hill, Miss D., LITTLE SPORT.  
 19 Hill, D. F., ROCK CANDY.  
 23 Holmes, A. W., BOOTS.  
 28 Kenneally, Miss P. G., KENTUCKY.  
 29 Le Blanc, K., RED CHIEF.  
 31 Loughnan, Mrs. M., GREY KIT.  
 33 McCarthy, L., JEZZA.  
 34 McCormack, T. P., TRACKER.  
 35 McHutchison, Miss I., MARDI.  
 38 Nash, G. & M., BRIGALOW.  
 42 Preston, Mrs. R., BENDIGO.  
 43 Preston, Mrs. R., CHASE.  
 45 Robinson, D. & Miss C., & Mrs. J. Jager, RAMA.  
 46 Robinson, Misses M. & C., SATIN STAR.  
 47 Robinson, Miss J., NODDY ROBBIE.  
 2-50 Smallacombe, A., COMANCHE.  
 51 White, Messrs. K. G. & M. J., SNOOP.  
 55 Wynne, Mr. & Mrs. K. L., SUZIE WONG.

## CLASS

**315. \*THE SACK RACE.**

**SPECIAL PRIZES, \$60 (see conditions above).**

- 2 Bell, L. W., JIMMY.  
 C-3 Calder, Miss Helen, KYPARA.  
 4 Cann, Bryan, BLACK DIAMOND.  
 6 Carroll, P., BULLER PASS.  
 8 Clay, Miss Annette, SMOKO.  
 9 Conroy, Jim, LADY BACCHUS.  
 10 Cox, Miss Lorraine, SHEP.  
 11 Cox, Miss Lorraine, DESTINY.  
 14 Ellery, Mark A., MY CLANCY.  
 15 Girling, Mr. & Mrs. R. D., MR. CHIEF.  
 16 Girling, Mr. & Mrs. R. D., JONATHAN.  
 17 Hill, Miss D., GENERAL.  
 18 Hill, Miss D., LITTLE SPORT.  
 19 Hill, D. F., ROCK CANDY.  
 23 Holmes, A. W., BOOTS.  
 28 Kenneally, Miss P. G., KENTUCKY.  
 1-29 Le Blanc, K., RED CHIEF.  
 31 Loughnan, Mrs. M., GREY KIT.  
 32 McCarthy, F., KING SANDY.  
 34 McCormack, T. P., TRACKER.  
 35 McHutchison, Miss I., MARDI.  
 38 Nash, G. & M., BRIGALOW.  
 42 Preston, Mrs. R., BENDIGO.  
 43 Preston, Mrs. R., CHASE.  
 3-47 Robinson, Miss J., NODDY ROBBIE.  
 2-50 Smallacombe, A., COMANCHE.  
 51 White, Messrs. K. G. & M. J., SNOOP.  
 55 Wynne, Mr. & Mrs. K. L., SUZIE WONG.

**BILLYCAN RACE CONDITIONS**

Competitors to ride bareback, and to be off the horse, with the can of water on the ground, before starting.

On the starter's signal to GO, competitors to pick up billycan, mount horse, and gallop to hurdle on left, jump it, proceed to flag, turning around same on the right rein, returning to the finish line, jumping the other hurdle in the process.

After crossing finish line, the first three home must pull up without assistance, return unassisted and hand billycan to the Judge. They may dismount to do so.

Point will be awarded as follows:—1st past the post, 5 points; 2nd, 3 points; 3rd, 1 point. Points



## NOVELTY EVENTS

for water remaining in the billycan will be awarded as follows:—One point for each inch of water. The competitor who gains the most points will be judged the winner.

## CLASS

316. \*THE BILLYCAN RACE.  
RACE.

## SPECIAL PRIZE, \$60.

- 2 Bell, L. W., JIMMY.  
2-4 Cann, Bryan, BLACK DIAMOND.  
5 Cann, Bryan, SAMANTHA.  
6 Carroll, P., BULLER PASS.  
13 Dowell, D. & L., PROMISE ME.  
15 Girling, Mr. & Mrs. R. D., MR. CHIEF.  
16 Girling, Mr. & Mrs. R. D., JONATHAN.  
31 Loughnan, Mrs. M., GREY KIT.  
37 Miller, D. B. & Mrs. N. J., DOM.  
42 Preston, Mrs. R., BENDIGO.  
46 Robinson, Misses M. & C., SATIN STAR.  
47 Robinson, Miss J., NODDY ROBBIE.  
1-50 Smallacombe, A., COMANCHE.  
51 White, Messrs K. G. & M. J., SNOOP.  
52 Whittam, Mr. & Mrs. F., LUCKY.  
3-53 Whittam, Mr. & Mrs. F., RINGO.  
55 Wynne, Mr. & Mrs. K. L., SUZIE WONG.  
56 Wynne, Mr. & Mrs. K. L., DOMINO KING.

## 317. \*THE BILLYCAN RACE.

## SPECIAL PRIZES, \$60.

- 2 Bell, L. W., JIMMY.  
4 Cann, Bryan, BLACK DIAMOND.  
5 Cann, Bryan, SAMANTHA.  
3-6 Carroll, P., BULLER PASS.  
13 Dowell, D. & L., PROMISE ME.  
15 Girling, Mr. & Mrs. R. D., MR. CHIEF.  
16 Girling, Mr. & Mrs. R. D., JONATHAN.  
31 Loughnan, Mrs. M., GREY KIT.  
37 Miller, D. B. & Mrs. N. J., DOM.  
42 Preston, Mrs. R., BENDIGO.  
47 Robinson, Miss J., NODDY ROBBIE.  
1-50 Smallacombe, A., COMANCHE.  
51 White, Messrs K. G. & M. J., SNOOP.  
52 Whittam, Mr. & Mrs. F., LUCKY.  
2-53 Whittam, Mr. & Mrs. F., RINGO.  
55 Wynne, Mr. & Mrs. K. L., SUZIE WONG.  
4-56 Wynne, Mr. & Mrs. K. L., DOMINO KING.

## BALL RACE CONDITIONS

Ladies and gentlemen may compete.

This is a bareback event. Four starters in each heat.

Competitor and mount will be at starting line.

Upon the signal to GO from the starter, competitors will go beyond a given line with their mount, dismount and retrieve ball, and then remount and ride to finish line, placing ball in drum, repeating once if two balls have been placed at end of course.

Length of course will be left to discretion of judge, but barrels should be at Flag Racing distance, 10 metres apart.

If ball is dropped by competitor he must retrieve ball, and be mounted when placing ball in drum.

In this event, competitors will start on the left side of the barrel and turn their horses on the right (off side rein) at the barrel.

A competitor who places his ball in the wrong drum will be disqualified.

## 318. \*BALL RACE.

## SPECIAL PRIZES, \$60.

- 2 Bell, L. W., JIMMY.  
4 Cann, Bryan, BLACK DIAMOND.  
5 Cann, Bryan, SAMANTHA.  
6 Carroll, P., BULLER PASS.  
8 Clay, Miss Annette, SMOKO.  
9 Conroy, Jim, LADY BACCHUS.  
3-10 Cox, Miss Lorraine, SHEP.  
11 Cox, Miss Lorraine, DESTINY.  
13 Dowell, D. & L., PROMISE ME.

- 14 Ellery, Mark A., MY CLANCY.  
15 Girling, Mr. & Mrs. R. D., MR. CHIEF.  
16 Girling, Mr. & Mrs. R. D., JONATHAN.  
19 Hill, D. F., ROCK CANDY.  
21 Holmes, A. W., WOODSMAN.  
2-23 Holmes, A. W., BOOTS.  
34 McCormack, T. P., TRACKER.  
42 Preston, Mrs. R., BENDIGO.  
46 Robinson, Misses M. & C., SATIN STAR.  
1-47 Robinson, Miss J., NODDY ROBBIE.  
50 Smallacombe, A., COMANCHE.  
52 Whittam, Mr. & Mrs. F., LUCKY.  
53 Whittam, Mr. & Mrs. F., RINGO.  
55 Wynne, Mr. & Mrs. K. L., SUZIE WONG.  
56 Wynne, Mr. & Mrs. K. L., DOMINO KING.

## CLASS

## 319. \*BALL RACE.

## SPECIAL PRIZES, \$60.

- 2 Bell, L. W., JIMMY.  
1-4 Cann, Bryan, BLACK DIAMOND.  
5 Cann, Bryan, SAMANTHA.  
6 Carroll, P., BULLER PASS.  
8 Clay, Miss Annette, SMOKO.  
9 Conroy, Jim, LADY BACCHUS.  
10 Cox, Miss Lorraine, SHEP.  
11 Cox, Miss Lorraine, DESTINY.  
13 Dowell, D. & L., PROMISE ME.  
14 Ellery, Mark A., MY CLANCY.  
15 Girling, Mr. & Mrs. R. D., MR. CHIEF.  
16 Girling, Mr. & Mrs. R. D., JONATHAN.  
19 Hill, D. F., ROCK CANDY.  
21 Holmes, A. W., WOODSMAN.  
23 Holmes, A. W., BOOTS.  
34 McCormack, T. P., TRACKER.  
42 Preston, Mrs. R., BENDIGO.  
47 Robinson, Miss J., NODDY ROBBIE.  
4-50 Smallacombe, A., COMANCHE.  
51 White, Messrs K. G. & M. J., SNOOP.  
52 Whittam, Mr. & Mrs. F., LUCKY.  
2-53 Whittam, Mr. & Mrs. F., RINGO.  
55 Wynne, Mr. & Mrs. K. L., SUZIE WONG.  
56 Wynne, Mr. & Mrs. K. L., DOMINO KING.

## APPLE RACE CONDITIONS

Ladies and gentlemen may compete.

Judge will use his discretion as to the number starting in heats.

Competitors and mounts (saddled) will be at the starting line. Upon the starter's signal to GO, they will go beyond a given line to the trough or their respective bucket, which may be held by the competitor as he grabs for an apple with his mouth. He must not touch apples with his hands. If the bucket is knocked over by the competitor he will be disqualified.

After competitor has grasped apple in his mouth from his bucket he must mount and ride to finish line. If apple is dropped on the way to finish line, competitor may dismount and retrieve apple with his mouth, then remount and continue.

## 320. \*APPLE RACE.

## SPECIAL PRIZES, \$60.

- 2 Bell, L. W., JIMMY.  
2-3 Calder, Miss Helen, KYPARA.  
4 Cann, Bryan, BLACK DIAMOND.  
5 Cann, Bryan, SAMANTHA.  
6 Carroll, P., BULLER PASS.  
10 Cox, Miss Lorraine, SHEP.  
14 Ellery, Mark A., MY CLANCY.  
15 Girling, Mr. & Mrs. R. D., MR. CHIEF.  
16 Girling, Mr. & Mrs. R. D., JONATHAN.  
4-29 Le Blanc, K., RED CHIEF.  
31 Loughnan, Mrs. M., GREY KIT.  
42 Preston, Mrs. R., BENDIGO.  
3-43 Preston, Mrs. R., CHASE.  
45 Robinson, D. & Miss C., & Mrs. J. Jager, RAMA.  
46 Robinson, Misses M. & C., SATIN STAR.  
47 Robinson, Miss J., NODDY ROBBIE.  
1-50 Smallacombe, A., COMANCHE.  
51 White, Messrs K. G. & M. J., SNOOP.  
53 Whittam, Mr. & Mrs. F., RINGO.  
55 Wynne, Mr. & Mrs. K. L., SUZIE WONG.



## NOVELTY EVENTS—JUMPING

## CLASS

**321. \*APPRENTICE JOCKEYS' FLAG RACE.—SPECIAL PRIZES, \$60.**—The Victoria Racing Club will nominate apprentice jockeys to ride horses nominated by exhibitors. Riders to wear racing colours approved by V.R.C.

- 3 Calder, Miss Helen, KYPARA.
- 1-6 Carroll, P., BULLER PASS.
- 7 Clarke, Miss Kayeleen, TARMON.
- 12 Dowell, D. & L., PUCKAROA.
- 3-13 Dowell, D. & L., PROMISE ME.
- 15 Girling, Mr. & Mrs. R. D., MR. CHIEF.
- 16 Girling, Mr. & Mrs. R. D., JONATHAN.
- 17 Hill, Miss D., GENERAL.
- 18 Hill, Miss D., LITTLE SPORT.
- 25 Hulls, G. R., AMBA.
- 26 Hulls, G. R., SPARKIE.
- 2-36 McVean, J., & G. Nichols, MAOURI STAR.
- 43 Preston, Mrs. R., CHASE.
- 52 Whittam, Mr. & Mrs. F., LUCKY.
- 55 Wynne, Mr. & Mrs. K. L., SUZIE WONG.

## JUMPING COMPETITIONS.

(Affiliated Equestrian Federation of Australia)

EXHIBITORS ARE REQUESTED TO NOTE THAT RIDERS MAY NOT RIDE MORE THAN TWO HORSES IN ANY EVENT UNLESS OTHERWISE STATED.

A surcharge of 10 cents per horse shall be imposed on all horses, galloways and ponies entered in Sections 12 and/or 16. This surcharge, which must be remitted with the entry fees, shall be paid into the Overseas Team Fund of The Equestrian Federation of Australia.

The Council of the Society shall appoint a Ground Jury to act as a Jury of Appeal and with whom the judge shall consult on matters of interpretation of Rules. The names of the Ground Jury shall be prominently displayed prior to Jumping Competitions.

The Steward in charge has been authorised to scratch any horse if it is not ready to compete at the time directed by the stewards.

Owners desirous of scratching their horses for any event must do so with the Horse Superintendent at least two hours before the advertised time of starting. Failure to comply with this regulation will render exhibitors liable to a penalty of \$1 for the first offence and \$2 for second or later offences.

All entrants in jumping competitions must state performances of horse or pony on the entry form. After the close of entries, the Horse Committee will go through all forms, and from the information supplied will determine which entries will be accepted, and for which animals accommodation will be provided. All entrants will be notified of the Committee's decision, and all fees paid on any entries not accepted will be refunded. In Jumping Contests competitors may be limited as under:

Group A, Maximum of 40.

Group B, Maximum of 25.

Group C, Maximum of 25.

All animals entered for Jumping Competitions Groups A, B, C, D and E, must be registered in the Equestrian Federation of Australia's Register. For particulars regarding registration, apply to the Secretary, Equestrian Federation of Australia (Victorian Branch), Royal Show Grounds, Epsom Road, Ascot Vale, 3032.

Owners and riders of horses in Groups A, B, and E, must be members of the Equestrian Federation of Australia.

Competitors in jumping competitions must compete in the order directed by the steward in charge.

Exhibitors will please note that entries should not be made for individual classes except for Section Fours.

The jumping section is divided into groups.

Group A, is for horses over 14 hands 2 inches judged by the Committee to be worthy of inclusion in that Group.

Competitions in Group A will be judged under "TABLE A".

Group B, is for horses over 14 hands 2 inches whose past performances indicate that they are up to the required standard for competitions conducted under Tables A, B, and C and Special Rules.

Competitions in Group B will be judged under Tables B or C (as specified) and Special Rules.

Group C is for ponies and galloways and horses judged by the Committee to be worthy of inclusion in the group to be ridden by riders under 17 years of age on the first day of the Show.

Competitions in Group C will be judged under "TABLE A".

Group D is for qualified hunters.

Group E is for Section fours, trios, and special competitions.

Intending competitors in Groups A, B or C will not enter for classes by number but simply indicate the number of classes in which they desire to

The Committee after studying the performances will grade the horses and allocate them to the various classes.

In Group D, entries will be accepted only from Masters of Associated Hunt Clubs.

Exhibitors wishing to enter in the teams and section four events will enter in the class or classes in which they wish to compete.

(In these classes horses may be made up into teams, irrespective of the group in which they may be graded.)

Horses and galloways competing in Group A are not eligible for Section Fours.

In Group E there will be no grading and intending exhibitors will enter their ponies, galloways and horses for the classes in which they are eligible to compete.

Entry fees must be forwarded with entry forms for jumping competitions. After entries have been graded they will be allotted to classes and refunds made in respect of those not accepted.

## WEIGHT

No minimum weights in Classes where age of rider is restricted.

In Classes open to all riders over the age of 15 years all riders must carry 75 kgs (165 lbs.).

The loss of weight during a Competition entails elimination.

Weighing is obligatory after each Competition and must be carried out in the presence of an official especially appointed for this purpose.

It is absolutely forbidden for a rider to dismount until he has received permission from the Steward in charge of the Weighing Enclosure. Any infringement of this Rule entails elimination.



## JUMPING

Riders may weigh in with their saddles, weight cloths and numbers, but NOT whips.

In the event of a competitor being unable to make the weight, up to 2 kgs. will be allowed for the bridle, martingale and any other form of equipment carried by the horse.

Riders are responsible for the provision of any necessary weights and weight cloth.

There is no minimum weight provision for competitors in Groups C and D and Section Fours.

All jumping competitions are for amateur or professional riders unless otherwise stated.

Owners entering their horses or ponies do so entirely at their own risk, and it is a condition of entry that no liability of any kind attaches itself to the Society, its Council officers, officials or members in any respect whatsoever, other than the liability for refund of entry fees in the event of abandonment of any competition.

Male or Female riders may take part in all events unless otherwise stated.

All events to be run over course and obstacles as the Council may decide.

**IN ALL EVENTS OVER OBSTACLES AND HURDLES OF ANY DESCRIPTION, UNLESS OTHERWISE SPECIFIED, RIDERS MUST BE 15 YEARS OF AGE OR OVER.**

**DRESS****Ladies (15 years and over):**

In jumping competitions excepting Group C, ladies must wear either:—

- (a) Black bowler hat, black or dark coat, stock or collar and tie, breeches and black riding boots; or
- (b) Hunting costume.

**Gentlemen (15 years and over):**

In jumping competitions excepting Group C, gentlemen must wear:—

- (a) Hunting livery of a recognised hunt club;
- (b) Black coat with stock, white breeches, black boots; or
- (c) Riding coat with tie, fawn breeches, black or tan boots.

**Group C riders under 17 years.**

Riders must wear hunting cap or hard hat, riding coat, tie, jodhpurs with jodhpur boots.

**SPURS OTHER THAN DUMMY SPURS NOT EXCEEDING  $\frac{3}{4}$ " IN LENGTH ARE PROHIBITED.**

**RULES FOR JUDGING COMPETITIONS  
UNDER F.E.I. RULES.**

**PENALTIES****FAULTS**

1. Mistakes are scored in faults or seconds according to the tables in this chapter.

2. All mistakes committed between the starting and finishing lines are counted if an obstacle falls after the competitor has crossed the finishing line and disobedience during interrupted time.

**TABLE A**

1. First disobedience .....	3 faults
Obstacle knocked down while jumping .....	4 faults
One or more feet in the water or on the marking strip or suitable material of a water jump .....	4 faults
Second disobedience .....	6 faults
Fall of a horse or rider or both	8 faults
Disobedience plus knocking down an obstacle .....	3 or 6 faults + 6, 8 or 10 seconds
Third disobedience or for any of the actions listed in article 241 Elimination Exceeding the time allowed for each commenced second .....	$\frac{1}{4}$ fault
2. Faults for disobedience are cumulative not only if they are incurred at the same obstacle but throughout the same round.	
3. Faults for a fall are in addition to any other faults incurred at the same time.	
4. In some competitions the conditions may lay down that exceeding the time allowed incurs elimination.	

**SCORING UNDER TABLE A**

1. The jumping and time faults added together give the competitor's score for his round. The time taken by competitors to complete their rounds may be taken into consideration to decide cases of equality of faults for first and/or subsequent places, according to the conditions laid down for the competition.

2. In cases of equality of faults for first place only, there may be one or more compulsory jumps off against the clock or not, according to the conditions laid down for the competition.

**TABLE B**

1. An obstacle knocked down while jumping .....	10 seconds
One or more feet in the water or on the marking strip or suitable material at a water jump .....	10 seconds
Disobedience plus knocking down an obstacle .....	6, 8 or 10 seconds
Exceeding the time allowed for each commenced second .....	2 seconds
Third disobedience or for any of the actions listed in article 241 Elimination	
2. This table may not be used if the length of the course is less than 700 m (765 yards).	
3. Falls, and the first two disobediences are penalised by the extra time taken by the competitor.	

**TABLE C**

1. Penalties under Table C are scored in seconds added to the time of the round. The number of penalty seconds for each jumping mistake is worked out in relation to the length of the course and the number of times a horse is required to jump in the round.

2. A table showing the penalty seconds to be awarded for different lengths of courses and different numbers of obstacles is printed below.

3. Exceeding the time allowed is penalised by one second for each second commenced.

All other penalties are the same as for Table B.



## JUMPING

## NUMBER OF JUMPS

Yds.	23	22	21	20	19	18	17	16	15	14	13	12	11	10	9	8
219												3	3	3	4	4
328										3	4	5	5	5	5	6
437							4	4	5	5	6	7	7	7	8	8
547					5	5	5	5	6	7	7	7	7	8	8	
656				5	5	5	6	6	7	7	8	9	9	10	10	
766		5	5	6	6	6	7	7	7	8	9	9	10	11	11	
875	5	6	6	6	7	7	7	8	8	9	9	10	11	12		

## ELIMINATIONS

1. The following paragraphs lay down those actions for which competitors in all jumping competitions are eliminated.

2. Unless otherwise stated in the rules or in the conditions for competitions, elimination means that a competitor may take no further part in that round of the competition. It is a penalty for a mistake and not a punishment.

3. For failure to enter the arena when called.

4. For jumping an obstacle in the arena before starting the round.

5. For starting before the starting signal is given.

6. For failure to cross the starting line within 60 seconds of the starting signal.

7. For the third disobedience in the whole round.

8. For showing any obstacle to a horse before starting or after a refusal.

9. For entering or leaving the arena dismounted without the permission of the Jury.

10. For resistance of the horse at any time during the round for more than 60 seconds.

11. For taking more than 60 seconds to jump an obstacle including a fall).

12. For jumping an obstacle without having rectified a deviation from the course.

13. For jumping an obstacle not forming part of the course.

14. For jumping an obstacle in the wrong order.

15. For passing the wrong side of a flag if not rectified.

16. For exceeding the time limit.

17. For jumping an obstacle which has been knocked down before it has been rebuilt.

18. For starting again after an interruption before the starting signal has been given.

19. For jumping an optional obstacle more than once in a jump-off or jumping it in the wrong direction.

20. For failing to jump the whole obstacle after a refusal, run out or fall at any of the parts of a multiple obstacle.

21. For failing to jump out of a closed obstacle in the right direction or for interfering with a closed obstacle.

22. For failing to jump each part of a multiple obstacle separately.

23. For failing to cross the finishing line mounted before leaving the arena or leaving the arena other than mounted.

24. For the rider and/or horse leaving the arena before finishing the round.

25. For accepting a whip during a round and for any other unauthorised assistance at the discretion of the Jury.

26. For failing to have the required minimum weight when weighing in after completing each round.

27. For entering the arena on foot after the start of the competition at the discretion of the Jury.

28. For dismounting before being given permission by the official in charge of the weighing enclosure.

29. For all other reasons for elimination set out in the F.E.I. rules.

## DEFINITIONS, GENERAL RULES AND PENALTIES

## OBSTACLE KNOCKED DOWN

1. An obstacle is considered to have been knocked down when, through a mistake of the horse or rider:

- (a) the whole, or any part or element of it is knocked down or dislodged even should the falling part be arrested in its fall by any other portion of the obstacle;
- (b) when at least one of the ends of a horizontal element is dislodged from its support;
- (c) any framework intended to maintain the solidity of the obstacle and forming an integral part of its support fails.

2. If the Jury is in doubt it should favour the competitor. Touches and displacements in whatever direction do not count.

3. If an obstacle which has been dislodged does not actually fall until after the competitor has crossed the finishing line, it does not count as a mistake (see a).

4. The penalty for knocking down an obstacle is set out in Tables A, B and C (Articles 236-240).

## VERTICAL OBSTACLES:

When an obstacle or part of an obstacle is composed of several elements placed one above the other and in the same vertical plane (straight obstacle), only knocking down the top element is penalised.

## OBSTACLES WITH SEVERAL ELEMENTS:

1. When an obstacle to be taken in one jump is composed of several elements not fixed in the same vertical plane (spread obstacle or water jump) knocking down one or more of the top elements, or a foot in the water when a strip or other suitable material is used, is counted as one mistake only, irrespective of the number of separate elements knocked down.

2. If any element of an obstacle, which has been knocked down prevents a competitor from jumping another obstacle, or part of a multiple obstacle, it must be removed. The time required to do this is deducted from the total time for the round.

## DISOBEDIENCE

1. The following are considered as disobedience and penalised as such:

- (a) rectified deviation from the course;
- (b) refusal;
- (c) run out;
- (d) resistance;
- (e) any form of circle or series of circles in any part of the course for any reason, except that a horse may circle without penalty in order to get into position to jump after a run out or a refusal.

2. Unless it is specifically allowed by the plan of the course or by the Jury, any circle, whereby the horse crosses its original track, between any two consecutive obstacles anywhere on the course, is a disobedience and penalised as such.



## JUMPING

3. Approaching an obstacle or the finishing line sideways, zig-zagging or turning sharply towards them, does not constitute a disobedience, provided the horse or any part of the horse has not passed the obstacle or passed outside the finishing line.

**DEVIATION FROM THE COURSE**

A deviation from the course occurs when a competitor:

- (a) does not follow the plan of the course as shown on the diagram posted up;
- (b) goes the wrong side of a flag indicating the course to be followed;
- (c) does not jump the obstacles in the prescribed order;
- (d) jumps an obstacle outside the course or misses one on the course.

**CORRECTION OF DEVIATION**

1. In order to rectify a deviation from the course, the competitor must return to the course at the point where the error was committed.

2. A deviation from the course which is rectified before jumping the next obstacle is penalised as a disobedience.

3. A deviation from the course which is not rectified, or rectified only after jumping the next obstacle, whether this forms part of the course or not, incurs the penalty of elimination.

4. Officials or others in the arena who draw the attention of competitors to a deviation from the course are giving unauthorised assistance.

**REFUSAL**

1. A refusal consists of stopping in front of an obstacle to be jumped, whether or not the horse knocks it down or displaces it.

2. If a horse stops at an obstacle without knocking it down and without reining back, followed immediately by a standing jump, it does not count as a refusal.

3. If the stop is prolonged or if the horse steps back even a single pace, voluntarily or not, or if it takes more room to jump it counts as a refusal.

4. If a competitor knocks down an obstacle while stopping and then jumps the obstacle before it has been re-erected, he is eliminated.

5. If a horse slides through an obstacle, the officiating judge must decide immediately whether it is to count as a refusal or as an obstacle knocked down. If he decides that it is a refusal the bell is sounded at once and the competitor must be ready to attempt the obstacle again as soon as it has been rebuilt. Should the judge decide that it was not a refusal he will not ring the bell and the competitor should continue his round. The competitor is penalised as for an obstacle knocked down.

6. A rider who shows an obstacle to his horse after a refusal and before resuming the course will be eliminated.

**RUNNING OUT:**

1. A horse is considered to have run out if it is not under the full control of its rider and avoids the obstacle it should have jumped.

2. A horse which jumps an obstacle outside the boundary flags which mark its limits, is considered to have run out and is penalised accordingly.

3. If the rider does not bring his horse back to jump the obstacle properly he is eliminated.

**RESISTANCE:**

1. A horse is considered to offer resistance if at any time and for whatever reason it stops (with or without moving back), turns round more or less completely, rears, etc.

2. Horses will be eliminated for resistance when they:

- (a) resist their riders for a period of 60 consecutive seconds during their round;
- (b) take more than 60 seconds to jump an obstacle — except in the case of a fall;
- (c) have not passed the starting line within 60 seconds of the signal to start.

**FALLS:**

1. A rider is considered to have fallen when he is separated from his horse, which has not fallen, in such a way that he has to remount or vault into the saddle.

2. A horse is considered to have fallen when the shoulder and quarters have touched the ground or the obstacle and the ground.

3. A fall of a horse or rider or both is penalised wherever it takes place within the course and whatever the cause. After a fall the competitor must continue the course from the point where the fall occurred or from any other point provided he does not reduce the length of the course. Failure to do so entails elimination.

4. The penalty for a fall is set out in Tables A, B and C.

5. When a horse or rider falls in knocking down an obstacle or in refusing to jump an obstacle, or following any other disobedience, the penalties for both faults are added together.

6. Should a loose horse fall, jump an obstacle, go the wrong side of a flag, or pass through the starting or finishing line it will not be penalised.

7. Should a loose horse get out of the arena, it will be eliminated.

**UNAUTHORISED ASSISTANCE:**

1. Any intervention by a third party during the course of a round, whether solicited or not, with the object of helping the rider or his horse is considered to be unauthorised assistance. Any form of unauthorised assistance will be penalised by elimination at the discretion of the jury.

2. Handing a whip which has been dropped to a competitor during the round constitutes unauthorised assistance and the competitor will be eliminated.

3. Bringing back a runaway horse, helping a rider to re-adjust his saddlery or to remount after a fall is not considered to be unauthorised assistance.

4. Officials or others in the arena who draw the attention of competitors to a deviation from the course are giving unauthorised assistance. In this case, the competitor may be eliminated and the Official concerned penalised at the discretion of the Ground Jury according to articles of the General Regulations.

**MULTIPLE OBSTACLES:**

1. A multiple obstacle is one composed of two (double), three (treble) or more (quadruple) fences or parts which must be taken in two, three or more successive jumps. The minimum distance between any two parts is 7 m. (23 ft.) and the maximum



## JUMPING

12 m. (39 ft. 4 ins.) (except in Hunting competitions under table B and C or where the obstacles are permanent fixtures in the arena, when the minimum distance may be less than 7 m.). The distance is measured from the base of the fence on the landing side to the base of the next fence on the take off side.

2. In multiple fences each fence or part of the whole must be jumped separately and consecutively on penalty of elimination. If there is a refusal, run-out or fall at any one of the parts, the competitor must take the whole obstacle again, or he will be eliminated. (For closed obstacles see Article 213).

3. All the faults for mistakes or disobediences made at each part during each attempt are counted separately and added together, but should a refusal be due to a fall between two of the fences, the refusal will not be penalised.

**BANKS, SLOPES AND RAMPS:**

1. Banks, slopes, ramps and sunken roads irrespective of whether they include any sort of fence and whatever direction in which they should be taken, are to be regarded as multiple or closed obstacles. Each part must be jumped separately and faults are penalised as for those obstacles.

2. The Jury must decide before the competition whether an obstacle of this type is to be considered as a closed, or as a multiple obstacle and their decision must be shown on the plan of the course. Any such obstacle which is not described as closed on the plan should be considered to be a multiple obstacle.

3. A bank or platform (butte) without the addition of a fence, or with only one pole, may be taken in one jump without incurring any penalties.

**CLOSED OBSTACLES:**

1. A completely closed obstacle is one where a competitor having jumped the first part cannot get out without jumping out.

2. A closed obstacle can be in the form of an in-and-out, sheep pen, square or hexagonal or any similar obstacle which the Jury decides shall be considered as such.

3. If a competitor having jumped into the obstacle leaves the enclosure by the wrong side, he is considered to have jumped an obstacle that is not part of the course and is eliminated.

4. If the competitor having jumped into the obstacle refuses to jump out, or there is a fall inside the obstacle, the competitor must attempt to jump out in the correct direction. If he is unable to do so within 60 seconds of entering or after several attempts making in all three refusals during the round, he is eliminated.

5. If a competitor deliberately displaces or causes to be displaced, or in any way modifies any of the elements of the obstacle without attempting to jump out he is eliminated.

**TIME:**

(a) Unless otherwise stated in the conditions of the Class the "Time Allowed" for the course will be announced before each event.

(b) THE "TIME LIMIT" IS TWICE THE "TIME ALLOWED".

(c) FAULTS FOR TIME:—FOR EVERY SECOND OR PART OF A SECOND EXCEEDING THE "TIME ALLOWED"  $\frac{1}{2}$  FAULT. EXCEEDING THE "TIME LIMIT". ELIMINATED.

**JUMPING-OFF:**

the winner will be decided by one of the following methods (to be indicated in the competition concerned).

Table "A1". In the event of equality of faults for first place in the second Jump-off the prize will be divided.

Table "A2". In the event of equality of faults for first place in the second Jump-off time will decide.

Table "A3". In the event of equality of faults for first place in the first Jump-off time will decide.

Table "A4". In the event of equality of faults for any award in the first round of the Competition time will decide. In the event of equality of faults and time for first place there may be one Jump-off at the discretion of the Judge.

**DEFINITION OF JUMPING ARENA:**

The Jumping Arena will, when practicable, be entirely enclosed, but if not, will be clearly marked with flags or some other easily recognised indicator. At all times the Trotting Track will be taken as off the Jumping Arena. It will be the responsibility of all competitors to acquaint themselves with the extent of the arena and its markings before competing.

THE COUNCIL RESERVES THE RIGHT TO INTRODUCE A STANDARD AT ANY TIME.

CRUELTY TO HORSES is forbidden either in the arena, exercise area or elsewhere. A competitor found guilty of committing a definite act of cruelty will be disallowed from taking part in any further competitions at the Show where the offence was committed. The decision rests with the Judge and no appeal will be considered.

**GROUP A**

Competition in classes in this group is open only to horses over 14.2 hands whose past performances, in the opinion of the committee, warrant their inclusion in the group.

From the entries received, the Council will select the horses with the best performances (up to a maximum of 20 horses) to compete in DIVISION I, and the next best (up to a maximum of 20) to compete in DIVISION II.

**DIVISION I—Classes 322 to 328.**

**DIVISION II—Classes 329 to 334.**

Horses in Group "A" may not compete in groups "B" and "C", but they may compete in groups "D" and "E" excluding Section Fours.

All competitions in this Group will be judged under "Table A".

Riders must be 15 years of age or over.



## JUMPING

## DIVISION I

## CLASS

## 322. THE PRINCE OF WALES CUP.

F.E.I. Rules—Table A2. Speed: 350 metres per minute.

**SPECIAL PRIZES, \$400, presented by Mr. R. GROSBY, 4 WILKS AVENUE, MALVERN, 3144, owner of the "ARGE" RED ANGUS STUD.**—First prize, \$165; Second prize, \$100; Third prize, \$60; Fourth prize, \$40; Fifth prize, \$20; Sixth prize, \$15.

For horses and galloways over 14.2 hands.

Entry Fee: \$10; R.A.S. of V. Members, \$6.

- 2 Creighton, G. & A., LITTLE JOHN.  
14 Moss, John, JUMBS.  
10 Boyle, Mr. & Mrs. D. M., & Mrs. I. Reed, GENTLEMAN.  
6 Smith, Chris, SANSKRIT.  
20 Slavin, J. & L., KING PIN.  
= 3 — 16 Tennent, L. C., GOLDFINGERS.  
= 3 — 12 Earl, Miss C., GAY SCOT.  
8 McVean, J. L., D'INZEO.  
4 Gilchrist, Mrs. M., GOLDRAY.  
2 — 22 Taylor, Ferguson & Co., JOHNNIE WALKER WHISKEY.  
1 — 19 Russell, Mrs. S., HI FI.  
15 Thomas, Raymond, HANDYMAN.  
1 Sanna, G., BINA.  
= 3 — 11 Mr. & Mrs. D. Bunning, GLENARA.  
= 3 — 7 McMahon, W. F., BLUE GIFT.  
3 Towns, M. & C., SULTAN.  
9 Boyle, Mr. & Mrs. D. M., MR. DENNIS.  
5 Sanna, G., & Miss F. Porter, HELSINKI.  
= 3 — 18 Walsh, Late Justin, & B. T. & L. M. Roycroft, FOUR CORNERS.  
21 Smith, G. L., BOTANICAL.  
17 Dawson, Mrs. Diane, GOLLANITE.  
13 Morley, Sheridan, VOLVO.

## 323. THE "CARLTON AND UNITED BREWERIES" STAKES.

F.E.I. Rules—Table A3.

Speed: 350 metres per minute.

**SPECIAL PRIZES \$300 (of which \$260 is presented by THE CARLTON AND UNITED BREWERIES LTD., 16 BOUVERIE STREET, CARLTON).**—First prize, \$110; Second prize, \$75; Third prize, \$50; Fourth prize, \$30; Fifth prize, \$20; Sixth prize, \$15.

For horses and galloways over 14.2 hands.

Entry Fee: \$10; R.A.S. of V. Members, \$6.

- 5 — 9 Boyle, Mr. & Mrs. D. M., MR. DENNIS.  
3 — 8 Smith, Chris, SANSKRIT.  
3 Towns, M. & C., SULTAN.  
15 Thomas, Raymond, HANDYMAN.  
12 Earl, Miss C., GAY SCOT.  
10 Boyle, Mr. & Mrs. D. M., & Mrs. I. Reed, GENTLEMAN.  
4 — 19 Russell, Mrs. S., HI FI.  
3 — 16 Tennent, L. C., GOLDFINGERS.  
13 Morley, Sheridan, VOLVO.  
6 — 7 McMahon, W. F., BLUE GIFT.  
4 Gilchrist, Mrs. M., GOLDRAY.  
1 Sanna, G., BINA.  
21 Smith, G. L., BOTANICAL.  
18 Walsh, Late Justin, & B. T. & L. M. Roycroft, FOUR CORNERS.  
22 Taylor, Ferguson & Co., JOHNNIE WALKER WHISKEY.  
20 Slavin, J. & L., KING PIN.  
17 Dawson, Mrs. Diane, GOLLANITE.  
14 Moss, John, JUMBS.  
11 Bunning, Mr. & Mrs. D., GLENARA.  
2 — 8 McVean, J. L., D'INZEO.  
5 Sanna, G., & Miss F. Porter, HELSINKI.  
1 — 2 Creighton, G. & A., LITTLE JOHN.

## CLASS

## 324. THE "MYER EMPORIUM" STAKES.

F.E.I. Rules—Table A4.

Speed: 400 metres per minute.

**SPECIAL PRIZES, \$300 (of which \$260 is presented by THE MYER EMPORIUM LTD., 314 BOURKE STREET, MELBOURNE).**—First prize, \$110; Second prize, \$75; Third prize, \$50; Fourth prize, \$30; Fifth prize, \$20; Sixth prize, \$15.

For horses and galloways over 14.2 hands.

Entry Fee: \$10; R.A.S. of V. Members, \$6.

- 3 Towns, M. & C., SULTAN.  
6 — 19 Russell, Mrs. S., HI FI.  
15 Thomas, Raymond, HANDYMAN.  
12 Earl, Miss C., GAY SCOT.  
6 Smith, Chris, SANSKRIT.  
20 Slavin, J. & L., KING PIN.  
4 — 16 Tennent, L. C., GOLDFINGERS.  
3 — 7 McMahon, W. F., BLUE GIFT.  
8 McVean, J. L., D'INZEO.  
1 — 2 Creighton, G. & A., LITTLE JOHN.  
14 Moss, John, JUMBS.  
11 Bunning, Mr. & Mrs. D., GLENARA.  
5 Sanna, G., & Miss F. Porter, HELSINKI.  
21 Smith, G. L., BOTANICAL.  
13 Morley, Sheridan, VOLVO.  
10 Boyle, Mr. & Mrs. D. M., & Mrs. I. Reed, GENTLEMAN.  
4 Gilchrist, Mrs. M., GOLDRAY.  
18 Walsh, Late Justin, & B. T. & L. M. Roycroft, FOUR CORNERS.  
5 — 9 Boyle, Mr. & Mrs. D. M., MR. DENNIS.  
1 Sanna, G., BINA.  
2 — 22 Taylor, Ferguson & Co., JOHNNIE WALKER WHISKEY.  
17 Dawson, Mrs. Diane, GOLLANITE.

## 325. \*THE "PURE-PAK" SIX BARS.

F.E.I. Rules—Table A.

**SPECIAL PRIZES, \$300 (of which \$260 is presented by J. GADSDEN AUSTRALIA LTD., 48 DUDLEY STREET, WEST MELBOURNE).**—First prize, \$110; Second prize, \$75; Third prize, \$50; Fourth prize, \$30; Fifth prize, \$20; Sixth prize, \$15.

For horses and galloways over 14.2 hands.

## CONDITIONS

Six identical obstacles are placed in a straight line with a distance of about 11 metres between each of them.

The obstacles are of identical construction and consist of bars of the same type.

The bars may be at the same height of 1.20 m. or at progressive heights, e.g., 1.10 m., 1.20 m., 1.30 m., 1.40 m., 1.50 m., 1.60 m.,

If the competitor knocks down any of the bars, he should not stop, but should continue the course.

Only those without faults in the first round are entitled to take part in subsequent rounds, or if there are no clear rounds, those with an equal number of faults.

The height of the six bars must be increased for the second and subsequent rounds.

If there is no decisive result after the fourth round, the Judges can end the competition. After the fifth round, the Judges must end the competition. The horses which were eligible to jump again are placed equal.

No time limit.

Entry Fee: \$10; R.A.S. of V. Members, \$6.

- 1 — 18 Walsh, Late Justin, & B. T. & L. M. Roycroft, FOUR CORNERS.



- 3-20 Slavin, J. & L., KING PIN.  
 16 Tennent, L. C., GOLDFINGERS.  
 15 Thomas, Raymond, HANDYMAN.  
 =6-3 Towns, M. & C., SULTAN.  
 22 Taylor, Ferguson & Co., JOHNNIE WALKER WHISKEY.  
 5-21 Smith, G. L., BOTANICAL.  
 17 Dawson, Mrs. Diane, GOLLANITE.  
 1 Sanna, G., BINA.  
 11 Bunning, Mr. & Mrs. D., GLENARA.  
 4-14 Moss, John, JUMBS.  
 6 Smith, Chris, SANSKRIT.  
 2-12 Earl, Miss C., GAY SCOT.  
 4 Gilchrist, Mrs. M., GOLDRAY.  
 5 Sanna, G., & Miss F. Porter, HELSINKI.

=6-23-6-2 CHAPMAN.

# CLASS

## 326. "THE AGE" PUISSANCE CHAMPIONSHIP.

F.E.I. Rules—Epreuve de Puissance.

Speed: 300 metres per minute.

**SPECIAL PRIZES, \$520 (presented by DAVID SYME & CO. LTD. "THE AGE", 250 SPENCER STREET, MELBOURNE).**—First prize, \$200 and Special Sash; Second prize, \$140; Third prize, \$80; Fourth prize, \$50; Fifth prize, \$30; Sixth prize, \$20.

For horses and galloways over 14.2 hands.

**\$1,000, presented by INTERNATIONAL SADDLERY CO. PTY. LTD., importers and distributors of KIEFFER SADDLES,** will be paid to the winning horse if the current Australian height record of 7' 1½" (2.17 m) is bettered by at least one inch during the normal conduct of this event.

The course must consist of 6 to 8 obstacles of which the straight obstacles must be at least 1.40 m. (4 ft. 7 in.) high.

In the event of a tie for first place only, there will be compulsory successive jumps-off (4 at the maximum) over a reduced number of obstacles which have been raised and/or increased in width. The number of obstacles must not be less than 2, one of which must be straight and the other a spread fence (but not a water jump).

If there is no decisive result after the third jump-off the Jury may end the competition. After the fourth jump-off the Jury must end the competition. The competitors who are eligible to jump again are then placed equal first.

Difference in time does not count in the case of equality of jumping faults provided it is within the limit laid down. There is no speed limit in a jump-off.

The competitors are otherwise judged under Table A.

Entry Fee: \$10; R.A.S. of V. Members, \$6.

- 5-16 Tennent, L. C., GOLDFINGERS.  
 1-3 Towns, M. & C., SULTAN.  
 21 Smith, G. L., BOTANICAL.  
 22 Taylor, Ferguson & Co., JOHNNIE WALKER WHISKEY.  
 2-20 Slavin, J. & L., KING PIN.  
 17 Dawson, Mrs. Diane, GOLLANITE.  
 11 Bunning, Mr. & Mrs. D., GLENARA.  
 4 Gilchrist, Mrs. M., GOLDRAY.  
 1 Sanna, G., BINA.  
 2 Creighton, G. & A., LITTLE JOHN.  
 18 Walsh, Late Justin, & B. T. & L. M. Roycroft, FOUR CORNERS.

# Everyone's talking about it !!

## International Grand Prix Turnout Saddle

## KIEFFER'S answer to the Parzival.

*One of the comprehensive range  
of styles and models  
available from the Kieffer Stable.*

*Kieffer saddles are recommended by  
Art Uytendaal and Malcolm Barns*

**THE PROFESSIONAL CHOICE —**

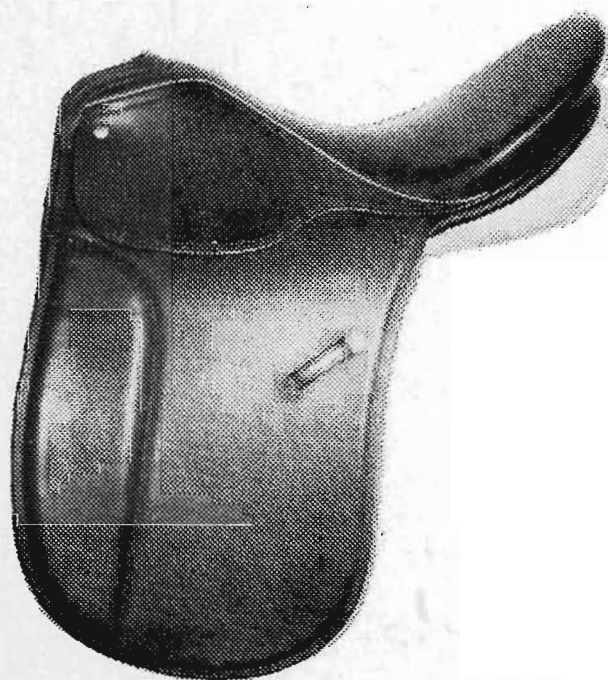

**"THE CHOICE OF CHAMPIONS"**

**INTERNATIONAL SADDLERY COMPANY Pty. Ltd.**

25 Lacey Street, Croydon, Victoria, Australia 3136 Phone 725 0666,



## JUMPING

- 5 Sanna, G., & Miss F. Porter, HELSINKI.  
 15 Thomas, Raymond, HANDYMAN.  
 6 Smith, Chris, SANSKRIT.  
 5-7 McMahon, W. F., BLUE GIFT.  
 3-19 Russell, Mrs. S., HI FI.  
 4-14 Moss, John, JUMBS.

## CLASS

## 327. "A.N.Z. BANK" GRAND PRIX FOR JUMPING.

F.E.I. Rules—Table A.

First Round—Speed: 400 metres per minute.

Second Round—Speed: 350 metres per minute.

**SPECIAL PRIZES, \$520 (presented by AUSTRALIA AND NEW ZEALAND BANKING GROUP LTD.).**—First prize, \$200 and Special Sash; Second prize, \$140; Third prize, \$80; Fourth prize, \$50; Fifth prize, \$30; Sixth prize, \$20. For horses and galloways over 14.2 hands.

To be conducted over two rounds on the same day. The first round will be over a course of ten to fourteen fences. The second round will be over six to eight fences.

The lowest aggregate of faults in the two rounds shall decide the winner. In the event of equality of faults for first place, there will be a jump-off over the second course, which may be enlarged. In the event of equality in this jump-off, time will decide.

Ties for lower awards will divide the prize money.

Entry Fee: \$10; R.A.S. of V. Members, \$6.

- 20 Slavin, J. & L., KING PIN.  
 21 Smith, G. L., BOTANICAL.  
 11 Bunning, Mr. & Mrs. D., GLENARA.  
 12 Earl, Miss C., GAY SCOT.  
 22 Taylor, Ferguson & Co., JOHNNIE WALKER WHISKEY.  
 3-3 Towns, M. & C., SULTAN.  
 4 Gilchrist, Mrs. M., GOLDRAY.  
 6 Smith, Chris, SANSKRIT.  
 4-7 McMahon, W. F., BLUE GIFT.  
 10 Boyle, Mr. & Mrs. D. M., & Mrs. I. Reed, GENTLEMAN.  
 13 Morley, Sheridan, VOLVO.  
 14 Moss, John, JUMBS.  
 15 Thomas, Raymond, HANDYMAN.  
 9 Boyle, Mr. & Mrs. D. M., MR. DENNIS.  
 1-19 Russell, Mrs. S., HI FI.  
 4-16 Tennent, L. C., GOLDFINGERS.  
 5 Sanna, G., & Miss F. Porter, HELSINKI.  
 17 Dawson, Mrs. Diane, GOLLANITE.  
 4-18 Walsh, Late Justin, & B. T. & L. M. Roycroft, FOUR CORNERS.  
 1 Sanna, G., BINA.  
 8 McVean, J. L., D'INZEO.  
 2-2 Creighton, G. & A., LITTLE JOHN.

## 328. THE "OLYMPIC TYRE" TOP SCORE STAKES.

F.E.I. Rules.

**SPECIAL PRIZES, \$300 (of which \$260 is presented by THE OLYMPIC TYRE & RUBBER CO. PTY. LTD., CROSS ST., WEST FOOTSCRAY.)**—First prize, \$110; Second prize, \$75; Third prize, \$50; Fourth prize, \$30; Fifth prize, \$20; Sixth prize, \$15.

For horses and galloways over 14.2 hands.

The course will consist of twelve obstacles. Each obstacle is allotted a number of points according to its difficulty, namely, six obstacles valued respectively 100, 90, 80, 70, 60 and 50 points and two sets of obstacles valued respectively 40 and 30, and one obstacle at 20 and one at 10 points.

Each rider is allowed 60 seconds for the course. During this time the competitor may jump any obstacle in any order or direction in the time of 60 seconds which begins from the moment when the horse crosses the start line. The starting line is obligatory and may be crossed in either direction.

A bell will indicate the end of the time allowed. An obstacle will not be considered as having been jumped and points scored until the horse's forelegs touch the ground on landing, within the expiry of the time allowed when the bell will be sounded.

Each obstacle may be jumped twice only for scoring purposes. The jumping of an obstacle for the third time does not entail elimination of the rider concerned; however no points are gained for doing so.

An obstacle refused does not have to be jumped. If, after the refusal the rider wishes to jump this obstacle he is free to do so. If by his refusal he has knocked down the obstacle he must at once proceed to another obstacle. The obstacle will not be rebuilt during the round. There is no elimination for three refusals; these are penalised automatically by loss of time.

The horse gaining the most points is winner of this competition. In case of equality of points, for first place only there will be a single jump-off according to the same formula with time limited to 40 seconds.

Entry Fee: \$10; R.A.S. of V. Members, \$6.

- 6-22 Taylor, Ferguson & Co., JOHNNIE WALKER WHISKEY.  
 17 Dawson, Mrs. Diane, GOLLANITE.  
 13 Morley, Sheridan, VOLVO.  
 10 Boyle, Mr. & Mrs. D. M., & Mrs. I. Reed, GENTLEMAN.  
 5 Sanna, G., & Miss F. Porter, HELSINKI.  
 2 Creighton, G. & A., LITTLE JOHN.  
 12 Earl, Miss C., GAY SCOT.  
 8 McVean, J. L., D'INZEO.  
 1 Sanna, G., BINA.  
 20 Slavin, J. & L., KING PIN.  
 15 Thomas, Raymond, HANDYMAN.  
 11 Bunning, Mr. & Mrs. D., GLENARA.  
 1-7 McMahon, W. F., BLUE GIFT.  
 3-3 Towns, M. & C., SULTAN.  
 21 Smith, G. L., BOTANICAL.  
 18 Walsh, Late Justin, & B. T. & L. M. Roycroft, FOUR CORNERS.  
 14 Moss, John, JUMBS.  
 2-9 Boyle, Mr. & Mrs. D. M., MR. DENNIS.  
 6 Smith, Chris, SANSKRIT.  
 4 Gilchrist, Mrs. M., GOLDRAY.  
 3-19 Russell, Mrs. S., HI FI.  
 4-16 Tennent, L. C., GOLDFINGERS.

## DIVISION II

## CLASS

## 329. THE "HIGHPOINT WEST" STAKES.

F.E.I. Rules—Table A2.

Speed: 350 metres per minute.

**SPECIAL PRIZES, \$250 (of which \$208 is presented by the HIGHPOINT WEST SHOPPING CENTRE.)**—First prize, \$100; Second prize, \$60; Third prize, \$30; Fourth prize, \$25; Fifth prize, \$20; Sixth prize, \$15.

For horses and galloways over 14.2 hands.

Entry Fee: \$10; R.A.S. of V. Members, \$6.

- 35 Ivill, J., & I. Hillier, CANDYMAN.  
 25 Daffy, J. T. F., TOMMY JINX.  
 26 Eadon, Mr. & Mrs. J., & Miss B. Kerr, COURT JESTER.



**A  
SPECIAL  
RATE FOR  
COUNTRY VISITORS  
TO MELBOURNE.**

## **'Weekend at the Hotel Southern Cross'**

To welcome country visitors to our city, the Hotel Southern Cross offers this special weekend rate: \$16.50 a night for a single room, \$19.50 a night for a twin room. The offer is from Friday afternoon to Monday morning with a minimum stay of two nights.

Next time you're coming to the city, take advantage of our "Welcome-to-Melbourne" weekend offer.

For reservations, write to our Front Office Manager or phone  
Melbourne 63 0221, Sydney 232 1933, Perth 21 6825  
and request this special rate.



### **Hotel Southern Cross Inter-Continental**

131 Exhibition Street,  
Melbourne. 3000





## JUMPING

- 36 Rose, Miss Vicki, BLUE GUARD.  
 51 Smith, Mrs. Anne, DUBBO.  
 28 Uytendaal, A., & R. Grosby, MR. ED.  
 6-38 Ball, L. & Mrs. V., ACE HIGH.  
 44 Norman, T. & J., & J. A. Gallagher, TAO.  
 45 Barclay, Mrs. H. M., WAIHEMO.  
 39 Gilchrist, Mrs. M., & The Late Mrs. G. Moore, BLUE ISLE.  
 40 Roycroft, M. & W., & Sir Alec Creswick, VERSION.  
 37 Rose, Miss Vicki, QUICKFIRE.  
 29 Grosby, R., & A. Uytendaal, DISNEYLAND.  
 4-47 Quick, David J., ISLE OF WIGHT.  
 46 Allen, Miss M., & B. T. & L. M. Roycroft, SAN RAMON.  
 41 Hines, Garry W., FAIR DINKUM.  
 48 Roycroft, Wayne, LAURENSEN.  
 3-42 McVean, J. L., CLARET.  
 30 Patten, J., TOP CREDIT.  
 2-34 Sanna, G., & K. Bacon, TRIC TRAC.  
 31 Chester, R. A., & G. Smith, PEDDIE CASH.  
 50 Dobson, G. & D., & H. Mullins, QUESTION MARK.  
 43 Bates, Neville, PEANUTS.  
 32 S.A. Police Dept., IMAGE.  
 33 Barker, E. F., RENOWN.  
 5-49 Prichard, R., FIREMAN.

## CLASS

## 330. THE "HOTEL SOUTHERN CROSS" JUMPING COMPETITION.

F.E.I. Rules—Table A3.

Speed: 350 metres per minute.

**SPECIAL PRIZES, \$250 (of which \$208 is presented by THE SOUTHERN CROSS HOTEL, 131 EXHIBITION STREET, MELBOURNE.**  
 First prize, \$100; Second prize, \$60; Third prize, \$30; Fourth prize, \$25; Fifth prize, \$20; Sixth prize, \$15.

For horses and galloways over 14.2 hands.

Entry Fee: \$10; R.A.S. of V. Members, \$6.

- 2-47 Quick, David J., ISLE OF WIGHT.  
 40 Roycroft, M. & W., & Sir Alec Creswick, VERSION.  
 35 Ivill, J., & I. Hillier, CANDYMAN.  
 4-31 Chester, R. A., & G. Smith, PEDDIE CASH.  
 28 Uytendaal, A., & R. Grosby, MR. ED.  
 50 Dobson, G. & D., & H. Mullins, QUESTION MARK.  
 46 Allen, Miss M., & B. T. & L. M. Roycroft, SAN RAMON.  
 41 Hines, Garry W., FAIR DINKUM.  
 37 Rose, Miss Vicki, QUICKFIRE.  
 34 Sanna, G., & K. Bacon, TRIC TRAC.  
 29 Grosby, R., & A. Uytendaal, DISNEYLAND.  
 49 Prichard, R., FIREMAN.  
 44 Norman, T., & J. & J. A. Gallagher, TAO.  
 5-39 Gilchrist, Mrs. M., & The Late Mrs. G. Moore, BLUE ISLE.  
 32 S.A. Police Dept., IMAGE.  
 51 Smith, Mrs. Anne, DUBBO.  
 25 Daffy, J. T. F., TOMMY JINX.  
 5-42 McVean, J. L., CLARET.  
 38 Ball, L. & Mrs. V., ACE HIGH.  
 30 Patten, J., TOP CREDIT.  
 45 Barclay, Mrs. H. M., WAIHEMO.  
 48 Roycroft, Wayne, LAURENSEN.  
 43 Bates, Neville, PEANUTS.  
 36 Rose, Miss Vicki, BLUE GUARD.  
 33 Barker, E. F., RENOWN.  
 26 Eadon, Mr. & Mrs. J., & Miss B. Kerr, COURT JESTER.

## 331. THE "LAND ROVER" JUMPING COMPETITION.

F.E.I. Rules—Table A2.

Speed: 350 metres per minute.

**SPECIAL PRIZES, \$250 (of which \$100 is presented by REGENT MOTORS PTY. LTD., 82 STURT STREET, SOUTH MELBOURNE,**

First prize, \$100; Second prize, \$60; Third prize, \$30; Fourth prize, \$25; Fifth prize, \$20; Sixth prize, \$15.

For horses and galloways over 14.2 hands.

Entry Fee: \$10; R.A.S. of V. Members, \$6.

- 49 Prichard, R., FIREMAN.  
 5-46 Allen, Miss M., & B. T. & L. M. Roycroft, SAN RAMON.  
 43 Bates, Neville, PEANUTS.  
 40 Roycroft, M. & W., & Sir Alec Creswick, VERSION.  
 37 Rose, Miss Vicki, QUICKFIRE.  
 3-34 Sanna, G., & K. Bacon, TRIC TRAC.  
 31 Chester, R. A., & G. Smith, PEDDIE CASH.  
 28 Uytendaal, A., & R. Grosby, MR. ED.  
 6-25 Daffy, J. T. F., TOMMY JINX.  
 50 Dobson, G. & D. & H. Mullins, QUESTION MARK.  
 47 Quick, David J., ISLE OF WIGHT.  
 51 Smith, Mrs. Anne, DUBBO.  
 4-44 Norman, T., & J. & J. A. Gallagher, TAO.  
 41 Hines, Garry W., FAIR DINKUM.  
 38 Ball, L. & Mrs. V., ACE HIGH.  
 35 Ivill, J., & I. Hillier, CANDYMAN.  
 32 S.A. Police Dept., IMAGE.  
 29 Grosby, R., & A. Uytendaal, DISNEYLAND.  
 26 Eadon, Mr. & Mrs. J., & Miss B. Kerr, COURT JESTER.  
 48 Roycroft, Wayne, LAURENSEN.  
 1-45 Barclay, Mrs. H. M., WAIHEMO.  
 2-42 McVean, J. L., CLARET.  
 39 Gilchrist, Mrs. M., & The Late Mrs. G. Moore, BLUE ISLE.  
 36 Rose, Miss Vicki, BLUE GUARD.  
 33 Barker, E. F., RENOWN.  
 30 Patten, J., TOP CREDIT.

## CLASS

## 332. THE "TELMIN" ONE ROUND STAKES.

F.E.I. Rules—Table A4.

Speed: 400 metres per minute.

**SPECIAL PRIZES, \$250 (of which \$208 is presented by ETHNOR PTY. LTD., 740 BALLARAT ROAD, DEER PARK, MANUFACTURERS AND DISTRIBUTORS OF OF "TELMIN HORSE WORMER".—First prize: \$100; Second prize, \$60; Third prize, \$30; Fourth prize, \$25; Fifth prize, \$20; Sixth prize, \$15.**  
 For horses and galloways over 14.2 hands.  
 Entry Fee: \$10; R.A.S. of V. Members, \$6.

- 33 Barker, E. F., RENOWN.  
 25 Daffy, J. T. F., TOMMY JINX.  
 51 Smith, Mrs. Anne, DUBBO.  
 38 Ball, L. & Mrs. V., ACE HIGH.  
 29 Grosby, R., & A. Uytendaal, DISNEYLAND.  
 4-46 Allen, Miss M., & B. T. & L. M. Roycroft, SAN RAMON.  
 37 Rose, Miss Vicki, QUICKFIRE.  
 30 Patten, J., TOP CREDIT.  
 41 Hines, Garry W., FAIR DINKUM.  
 42 McVean, J. L., CLARET.  
 34 Sanna, G., & K. Bacon, TRIC TRAC.  
 26 Eadon, Mr. & Mrs. J., & Miss B. Kerr, COURT JESTER.  
 48 Roycroft, Wayne, LAURENSEN.  
 32 S.A. Police Dept., IMAGE.  
 5-47 Quick, David J., ISLE OF WIGHT.  
 2-39 Gilchrist, Mrs. M., & The Late Mrs. G. Moore, BLUE ISLE.  
 31 Chester, R. A., & G. Smith, PEDDIE CASH.  
 50 Dobson, G. & D. & H. Mullins, QUESTION MARK.  
 49 Prichard, R., FIREMAN.  
 6-44 Norman, T., & J. & J. A. Gallagher, TAO.  
 36 Rose, Miss Vicki, BLUE GUARD.  
 1-28 Uytendaal, A., & R. Grosby, MR. ED.  
 3-45 Barclay, Mrs. H. M., WAIHEMO.  
 43 Bates, Neville, PEANUTS.  
 35 Ivill, J., & I. Hillier, CANDYMAN.  
 40 Roycroft, M. & W., & Sir Alec Creswick, VERSION.



## JUMPING

## CLASS

**333. THE "BUCKLEY AND NUNN" SIX BARS.**

F.E.I. Rules—Table A.

**SPECIAL PRIZES, \$250 (of which \$208 is presented by BUCKLEY AND NUNN LTD., 294-312 BOURKE STREET, MELBOURNE).**—First prize, \$100; Second prize, \$60; Third prize, \$30; Fourth prize, \$25; Fifth prize, \$20; Sixth prize, \$15.

For horses and galloways over 14.2 hands.

**CONDITIONS**

Six identical obstacles are placed in a straight line with a distance of about 11 metres between each of them.

The obstacles are of identical construction and consist of bars of the same type.

The bars may be at the same height of 1.20 m. or at progressive heights, e.g., 1.10 m., 1.20 m., 1.30 m., 1.40 m., 1.50 m., 1.60 m.

If the competitor knocks down any of the bars, he should not stop, but should continue the course.

Only those without faults in the first round are entitled to take part in subsequent rounds, or if there are no clear rounds, those with an equal number of faults.

The height of the six bars must be increased for the second and subsequent rounds.

If there is no decisive result after the fourth round, the Judges can end the competition. After the fifth round, the Judges must end the competition.

The horses which were eligible to jump again are placed equal.

No time limit.

Entry Fee: \$10; R.A.S. of V. Members, \$6.

31 Chester, R. A., & G. Smith, PEDDIE CASH.  
=2-50 Dobson, G., & D. & H. Mullins, QUESTION MARK.

47 Quick, David J., ISLE OF WIGHT.

43 Bates, Neville, PEANUTS.

37 Rose, Miss Vicki, QUICKFIRE.

1-34 Sanna, G., & K. Bacon, TRIC TRAC.

35 Ivill, J., & I. Hillier, CANDYMAN.

28 Uytendaal, A., & R. Grosby, MR. ED.

30 Patten, J., TOP CREDIT.

26 Eadon, Mr. & Mrs. J., & Miss B. Kerr, COURT JESTER.

45 Barclay, Mrs. H. M., WAIHEMO.

42 McVean, J. L., CLARET.

36 Rose, Miss Vicki, BLUE GUARD.

=4-32 S.A. Police Dept., IMAGE.

=4-29 Grosby, R., & A. Uytendaal, DISNEYLAND.

25 Daffy, J. T. F., TOMMY JINX.

51 Smith, Mrs. Anne, DUBBO.

49 Prichard, R., FIREMAN.

2-44 Norman, T., & J. & J. A. Gallagher, TAO.

41 Hines, Garry W., FAIR DINKUM.

3-24. G. L. CHAPMAN.

**334. THE "McEWANS" TOP SCORE STAKES.**

F.E.I. Rules.

**SPECIAL PRIZES, \$250 (of which \$208 is presented by JAMES McEWAN & CO. PTY. LTD., BOURKE STREET, MELBOURNE).**—First prize, \$100; Second prize, \$60; Third prize, \$30; Fourth prize, \$25; Fifth prize, \$20; Sixth prize, \$15.

For horses and galloways over 14.2 hands.

The course will consist of twelve obstacles. Each obstacle is allotted a number of points according to its difficulty, namely, six obstacles valued respectively 100, 90, 80, 70, 60 and 50 points and two sets of obstacles valued respectively 40 and 30, and one obstacle at 20 and one at 10 points.

Each rider is allowed 60 seconds for the course. During this time the competitor may jump any obstacle in any order or direction in the time of 60 seconds which begins from the moment when the horse crosses the start line. The starting line is obligatory and may be crossed in either direction.

A bell will indicate the end of the time allowed. An obstacle will not be considered as having been jumped and points scored until the horse's forelegs touch the ground on landing, within the expiry of the time allowed when the bell will be sounded.

Each obstacle may be jumped twice only for scoring purposes. The jumping of an obstacle for the third time does not entail elimination of the rider concerned; however no points are gained for doing so.

An obstacle refused does not have to be jumped. If, after the refusal the rider wishes to jump this obstacle he is free to do so. If by his refusal he has knocked down the obstacle he must at once proceed to another obstacle. The obstacle will not be rebuilt during the round. There is no elimination for three refusals; these are penalised automatically by loss of time.

The horse gaining the most points is winner of this competition. In case of equality of points, for first place only there will be a single jump-off according to the same formula with time limited to 40 seconds.

Entry Fee: \$10; R.A.S. of V. Members, \$6.

36 Rose, Miss Vicki, BLUE GUARD.

42 McVean, J. L., CLARET.

6-50 Dobson, G. & D., & H. Mullins, QUESTION MARK.

30 Patten, J., TOP CREDIT.

37 Rose, Miss Vicki, QUICKFIRE.

38 Ball, L. & Mrs. V., ACE HIGH.

34 Sanna, G., & K. Bacon, TRIC TRAC.

35 Ivill, J., & I. Hillier, CANDYMAN.

47 Quick, David J., ISLE OF WIGHT.

25 Daffy, J. T. F., TOMMY JINX.

43 Bates, Neville, PEANUTS.

41 Hines, Garry W., FAIR DINKUM.

31 Chester, R. A. & G. Smith, PEDDIE CASH.

40 Roycroft, M. & W., & Sir Alec Creswick, VERSION.

5-28 Uytendaal, A., & R. Grosby, MR. ED.

32 S.A. Police Dept., IMAGE.

33 Barker, E. F., RENOWN.

48 Roycroft, Wayne, LAURENSEN.

49 Prichard, R., FIREMAN.

26 Eadon, Mr. & Mrs. J., & Miss B. Kerr, COURT JESTER.

2-51 Smith, Mrs. Anne, DUBBO.

3-29 Grosby, R., & A. Uytendaal, DISNEYLAND.

1-44 Norman, T., & J. & J. A. Gallagher, TAO.

39 Gilchrist, Mrs. M., & The Late Mrs. G. Moore, BLUE ISLE.

4-45 Barclay, Mrs. H. M., WAIHEMO.

46 Allen, Miss M., & B. T. & L. M. Roycroft, SAN RAMON.



## JUMPING

## GROUP B

**Competition in classes in this group is open only to horses over 14.2 hands whose past performances, in the opinion of the Committee, indicate that they are up to the required standard.**

**Horses in Group "B" may not compete in groups "A" and "C", but they may compete in groups "D" and "E".**

**Riders must be 15 years of age or over.**

## CLASS

**335. THE "MERCK, SHARPE & DOHME" SCURRY STAKES.**

F.E.I. Rules—Table C.

Speed: 400 metres per minute.

**SPECIAL PRIZES, \$250 (of which \$130 is presented by MERCK, SHARPE & DOHME PTY. LTD., 54-68 FERNDELL STREET, SOUTH GRANVILLE, N.S.W., 2142, DISTRIBUTORS OF CAMBEN PASTE HORSE WORMER.—First prize, \$100; Second prize, \$60; Third prize, \$30; Fourth prize, \$25; Fifth prize, \$20; Sixth prize, \$15. For horses and galloways over 14.2 hands. Entry Fee: \$10; R.A.S. of V. Members, \$6.**

- 4-63 Morrison, Mrs. Yvonne, HIGHLAND BOY.
- 77 Creighton, G. & A., RATTLER.
- 58 McLean, L., REGAL LAD.
- 5-66 Thomas, Raymond, BAMBOOZLE.
- 69 Darley, T. H., LUCKY DICE.
- 53 Pollock, D. N., ROMINUS.
- 6-55 Power, Michael R., ELY.
- 3-71 McVean, J. L., WALLABY.
- 54 Shandley, Miss Beverley, GIMMICK.
- 62 Chester, R. A., BLUE RADIIUM.
- 59 McLean, L., BLUE SKYLINE.
- 75 Musgrove, Eric, JOHNNIE WALKER.
- 79 Sanna, G., JAKES RIO.
- 65 Thomas, Raymond, BOSS.
- 70 Ball, L. & V., & G. & N. Day, GIFT.
- 73 Ivill, J., & D. McGuffie, SHYNA.
- 61 Dobson, G. & D., COOLAHBAR.
- 60 Whitaker, G. M., ELBLANCHO.
- 80 Sutherland, Miss M., FELSPAR.
- 1-78 Ball, L. & V., UPSANDOWNS.
- 2-72 McVean, J. L., REGAL.
- 74 Rose, B. & Mrs. P., HARVEST TIME.
- 68 Low, Mr. & Mrs. A., GLENNA.
- 56 O'Connor, Thomas, ZORRO.
- 52 Beaver, R. J., & Miss W. M. Holmes, ROCKET.
- 67 Allen, R. & J., & A. J. Telford, CINNIBAR.
- 64 Thomas, Miss Judy, EASY RIDER.
- 76 Creighton, G. & A., STRATHARDLE.
- 57 Bridges, Gary, EXTINCT.

**336. THE "SIR KENNETH LUKE MEMORIAL" HIT AND HURRY.**

F.E.I. Rules.

Speed: 400 metres per minute.

**SPECIAL PRIZES, \$250 (of which \$130 is presented by K. G. LUKE GROUP INDUSTRIES, WESTFIELD TOWER, DONCASTER ROAD, DONCASTER.—First prize, \$100; Second prize, \$60; Third prize, \$30; Fourth prize, \$25; Fifth prize, \$20; Sixth prize, \$15.**

## CONDITIONS

This Competition takes place over medium sized obstacles and is a timed Competition for which the Order of Jumping must be drawn. Combination obstacles are not permitted.

Each Competitor will jump the course in the correct order for one minute and will gain three points for each obstacle jumped clear and one point for any obstacle knocked down. An obstacle is not considered to have been jumped until the horse's fore feet have touched the ground on landing.

First and second disobediences over the course or fall of Horse and/or Rider do not count as they will increase the time. At the third disobedience the Competitor will be eliminated. If an obstacle is displaced as the result of a disobedience, even if the displacement is of a lower element in the same vertical plane, it will count as a knockdown and the Competitor must proceed to the next obstacle.

The winner will be the one with the greatest number of points and, in the event of equality of points, time decides. When the time limit is reached, the bell will be sounded and the Competitor must go through the Finish from either direction. The Finish will be as near the centre of the Ring as possible.

If the time allowed expires during a disobedience, the Competitor must continue to attempt to jump the obstacle before proceeding to the finish.

If a Competitor takes the wrong course he will be eliminated.

For horses and galloways over 14.2 hands.

Entry Fee: \$10; R.A.S. of V. Members, \$6.

- 55 Power, Michael R., ELY.
- 2-71 McVean, J. L., WALLABY.
- 6-63 Morrison, Mrs. Yvonne, HIGHLAND BOY.
- 58 McLean, L., REGAL LAD.
- 77 Creighton, G. & A., RATTLER.
- 67 Allen, R. & J., & A. J. Telford, CINNIBAR.
- 56 O'Connor, Thomas, ZORRO.
- 57 Bridges, Gary, EXTINCT.
- 4-72 McVean, J. L., REGAL.
- 5-68 Low, Mr. & Mrs. A., GLENNA.
- 60 Whitaker, G. M., ELBLANCHO.
- 52 Beaver, R. J., & Miss W. M. Holmes, ROCKET.
- 80 Sutherland, Miss M., FELSPAR.
- 75 Musgrove, Eric, JOHNNIE WALKER.
- 74 Rose, B. & Mrs. P., HARVEST TIME.
- 64 Thomas, Miss Judy, EASY RIDER.
- 3-78 Ball, L. & V., UPSANDOWNS.
- 79 Sanna, G., JAKES RIO.
- 76 Creighton, G. & A., STRATHARDLE.
- 1-70 Ball, L. & V., & G. & N. Day, GIFT.
- 73 Ivill, J., & D. McGuffie, SHYNA.
- 59 McLean, L., BLUE SKYLINE.
- 66 Thomas, Raymond, BAMBOOZLE.
- 61 Dobson, G. & D., COOLAHBAR.
- 53 Pollock, D. N., ROMINUS.
- 62 Chester, R. A., BLUE RADIIUM.
- 54 Shandley, Miss Beverley, GIMMICK.
- 69 Darley, T. H., LUCKY DICE.
- 65 Thomas, Raymond, BOSS.



## CLASS

**337. THE "GENERAL MOTORS-HOLDENS" TAKE YOUR OWN LINE.**

Table A.

**SPECIAL PRIZES, \$250 (of which \$130 is presented by GENERAL MOTORS-HOLDENS LTD., 241 SALMON STREET, PORT MELBOURNE, 3207.)**—First prize, \$100; Second prize, \$60; Third prize, \$30; Fourth prize, \$25; Fifth prize, \$20; Sixth prize, \$15.  
For horses and galloways over 14.2 hands.

**CONDITIONS**

In this competition the obstacles may only be jumped once but in the order chosen by the competitor. Competitors failing to attempt all the obstacles are eliminated. Multiple obstacles are not allowed.

Competitors may:

- (a) Cross the starting line in either direction.
- (b) Jump all the obstacles in either direction unless otherwise specified on the plan of the course.
- (c) Cross the finishing line in either direction after having jumped all the obstacles.

In case of equality of faults and time, for the first place, there will be a jump-off against the clock over a reduced course with heightened and/or enlarged obstacles.

Entry Fee: \$10; R.A.S. of V. Members, \$6.

- 80 Sutherland, Miss M., FELSPAR.
- 77 Creighton, G. & A., RATTLER.
- 69 Darley, T. H., LUCKY DICE.
- 3-74 Rose, B. & Mrs. P., HARVEST TIME.
- 5-75 Musgrove, Eric, JOHNNIE WALKER.

- 63 Morrison, Mrs. Yvonne, HIGHLAND BOY.
- 70 Ball, L. & V., & G. & N. Day, GIFT.
- 65 Thomas, Raymond, BOSS.
- 52 Beaver, R. J., & Miss W. M. Holmes, ROCKET
- 54 Shandley, Miss Beverley, GIMMICK.
- 55 Power, Michael R., ELY.
- 6-66 Thomas, Raymond, BAMBOOZLE.
- 4-67 Allen, R. & J., & A. J. Telford, CINNIBAR.
- 61 Dobson, G. & D., COOLAHBAR.
- 68 Low, Mr. & Mrs. A., GLENNA.
- 62 Chester, R. A., BLUE RADIUM.
- 56 O'Connor, Thomas, ZORRO.
- 1-72 McVean, J. L., REGAL.
- 79 Sanna, G., JAKES RIO.
- 64 Thomas, Miss Judy, EASY RIDER.
- 2-71 McVean, J. L., WALLABY.
- 60 Whitaker, G. M., ELBLANCHO.
- 53 Pollock, D. N., ROMINUS.
- 78 Ball, L. & V., UPSANDOWNS.
- 76 Creighton, G. & A., STRATHARDLE.
- 57 Bridges, Gary, EXTINCT.
- 58 McLean, L., REGAL LAD.
- 73 Ivill, J., & D. McGuffie, SHYNA.
- 59 McLean, L., BLUE SKYLINE.

## CLASS

**338. THE SCURRY STAKES.**

F.E.I. Rules—Table C.

Speed: 400 metres per minute.

**SPECIAL PRIZES, \$250.**—First prize, \$100; Second prize, \$60; Third prize, \$30; Fourth prize, \$25; Fifth prize, \$20; Sixth prize, \$15.

For horses and galloways over 14.2 hands.

Entry Fee: \$10; R.A.S. of V. Members, \$6.

- 74 Rose, B. & Mrs. P., HARVEST TIME.
- 6-68 Low, Mr. & Mrs. A., GLENNA.
- 62 Chester, R. A., BLUE RADIUM.
- 56 O'Connor, Thomas, ZORRO.
- 79 Sanna, G., JAKES RIO.
- 80 Sutherland, Miss M., FELSPAR.
- 5-75 Musgrove, Eric, JOHNNIE WALKER.

# Luke Silverplate & Stainless TABLEWARE

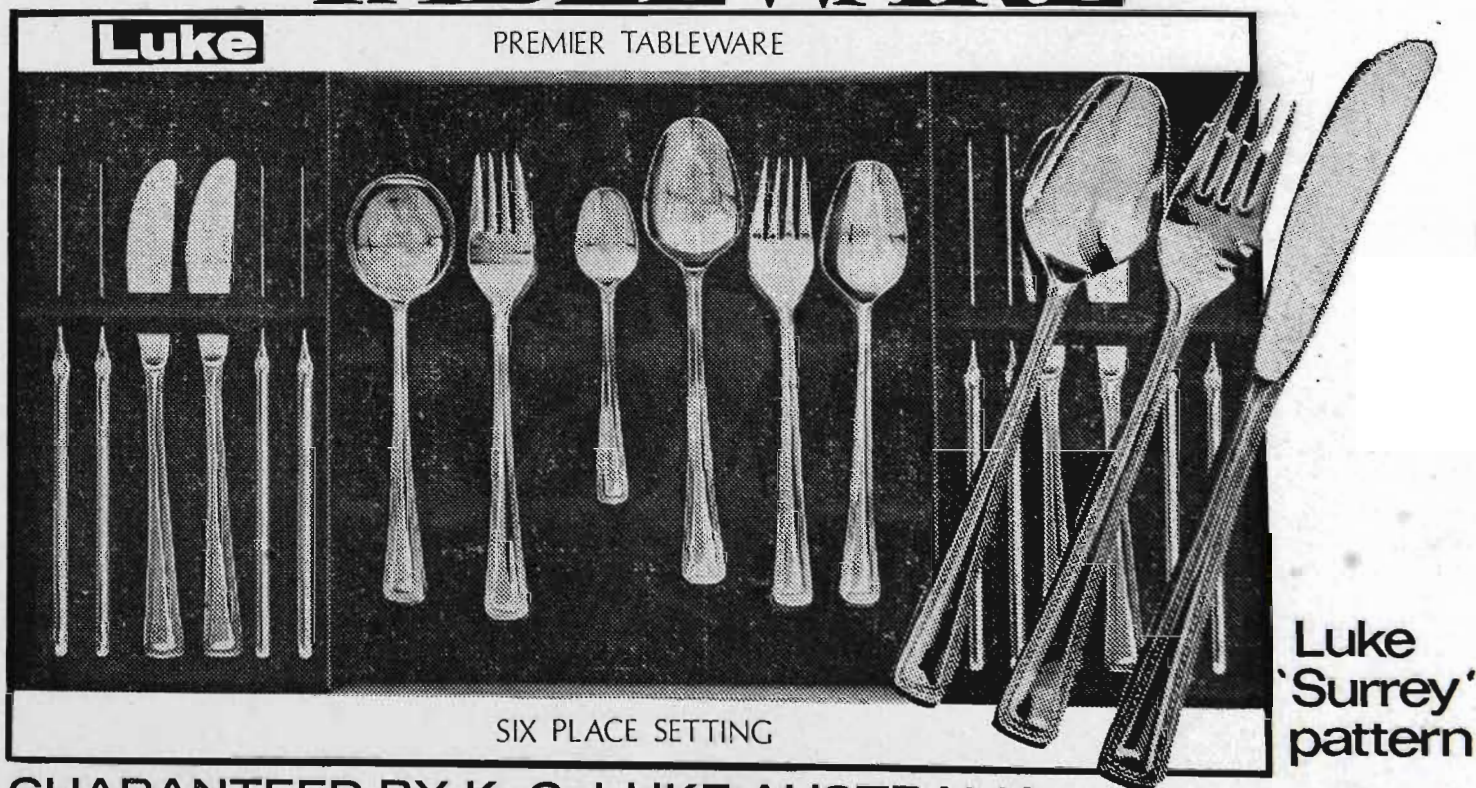

GUARANTEED BY K. G. LUKE AUSTRALIA



## JUMPING

- 69 Darley, T. H., LUCKY DICE.  
 63 Morrison, Mrs. Yvonne, HIGHLAND BOY.  
 57 Bridges, Gary, EXTINCT.  
 73 Ivill, J., & D. McGuffie, SHYNA.  
 67 Allen, R. & J., & A. J. Telford, CINNIBAR.  
 61 Dobson, G. & D., COOLAHBAR.  
 55 Power, Michael R., ELY.  
 3-76 Creighton, G. & A., STRATHARDLE.  
 70 Ball, L. & V., & G. & N. Day, GIFT.  
 64 Thomas, Miss Judy, EASY RIDER.  
 58 McLean, L., REGAL LAD.  
 52 Beaver, R. J., & Miss W. M. Holmes, ROCKET  
 78 Ball, L. & V., UPSANDOWNS.  
 4-72 McVean, J. L., REGAL.  
 1-66 Thomas, Raymond, BAMBOOZLE.  
 60 Whitaker, G. M., ELBLANCHO.  
 54 Shandley, Miss Beverley, GIMMICK.  
 77 Creighton, G. & A., RATTLER.  
 2-71 McVean, J. L., WALLABY.  
 65 Thomas, Raymond, BOSS.  
 59 McLean, L., BLUE SKYLINE.  
 53 Pollock, D. N., ROMINUS.

## CLASS

## 339. THE TAKE YOUR OWN LINE.

Table B.

**SPECIAL PRIZES, \$250.**—First prize, \$100; Second prize, \$60; Third prize, \$30; Fourth prize, \$25; Fifth prize, \$20; Sixth prize, \$15.

For horses and galloways over 14.2 hands.

In this competition the obstacles may only be jumped once but in the order chosen by the competitor. Competitors failing to attempt all the obstacles are eliminated. Multiple obstacles are not allowed.

Competitors may:

- Cross the starting line in either direction.
- Jump all the obstacles in either direction unless otherwise specified on the plan of the course.
- Cross the finishing line in either direction after having jumped all the obstacles.

In case of equality of faults and time, for the first place, there will be a jump-off against the clock over a reduced course with heightened and/or enlarged obstacles.

Entry fee: \$10; R.A.S. of V. Members, \$6.

- 64 Thomas, Miss Judy, EASY RIDER.  
 65 Thomas, Raymond, BOSS.  
 79 Sanna, G., JAKES RIO.  
 80 Sutherland, Miss M., FELSPAR.  
 60 Whitaker, G. M., ELBLANCHO.  
 55 Power, Michael R., ELY.  
 76 Creighton, G. & A., STRATHARDLE.  
 67 Allen, R. & J., & A. J. Telford, CINNIBAR.  
 68 Low, Mr. & Mrs. A., GLENNA.  
 52 Beaver, R. J., & Miss W. M. Holmes, ROCKET  
 66 Thomas, Raymond, BAMBOOZLE.  
 54 Shandley, Miss Beverley, GIMMICK.  
 53 Pollock, D. N., ROMINUS.  
 2-56 O'Connor, Thomas, ZORRO.  
 1-78 Ball, L. & V., UPSANDOWNS.  
 77 Creighton, G. & A., RATTLER.  
 59 McLean, L., BLUE SKYLINE.  
 61 Dobson, G. & D., COOLAHBAR.  
 73 Ivill, J., & D. McGuffie, SHYNA.  
 4-74 Rose, B. & Mrs. P., HARVEST TIME.  
 71 McVean, J. L., WALLABY.  
 6-62 Chester, R. A., BLUE RADIUM.  
 69 Darley, T. H., LUCKY DICE.  
 5-70 Ball, L. & V., & G. & N. Day, GIFT.  
 3-72 McVean, J. L., REGAL.  
 57 Bridges, Gary, EXTINCT.  
 58 McLean, L., REGAL LAD.  
 75 Musgrove, Eric, JOHNNIE WALKER.  
 63 Morrison, Mrs. Yvonne, HIGHLAND BOY.

## CLASS

## 340. THE "COLES STORES" FAULT AND OUT SUCCESSIVE RELAY. (Teams of two).

F.E.I. Rules.

Speed: 400 metres per minute.

**SPECIAL PRIZES, \$300 (which is presented by G. J. COLES & CO. LTD., MELBOURNE).**—First prize, \$100; Second prize, \$80; Third prize, \$50; Fourth prize, \$30; Fifth prize, \$25; Sixth prize, \$15.

## CONDITIONS

Owners are permitted to pair, and pairs must be declared to the jumping stewards (at the ring stewards box) one hour before event is scheduled to commence, after which the draw will be posted. In the event of a pair separately owned winning, the prize will be shared. The course will not contain combination obstacles.

The course must be completed consecutively according to the number of riders in the team. In the course of the competition the rider will be always gonged at the first fault committed no matter what this may be. The partner takes over immediately and continues the course. If it was a jumping fault, the partner takes over the round and jumps the obstacle following that where the fault was incurred.

If the fault was a disobedience, the partner takes over the round and must jump the obstacle where the disobedience occurred. Notwithstanding the conditions above, if a rider completes one circuit of the course without fault, the other member of the team **MUST** take over the jumping. The competition then proceeds in accordance with the conditions as previously detailed.

## CLASSIFICATION:

In this competition, two points will be awarded for each obstacle jumped clear and one point for each obstacle knocked down.

From the total number of points scored by a team the following are deducted: 1 point for the first disobedience (or fall); 2 points for the second disobedience (or fall); 2 points for the third disobedience (or fall). A total of four disobediences or falls entails the elimination of the team.

A  $\frac{1}{4}$  of a point is deducted for every commenced second exceeding the time limit.

In the case of equality of time and points there is a compulsory jump-off for first place only, over the same or a reduced course.

For horses and galloways over 14.2 hands.

Entry Fee (per single entry): \$10; R.A.S. of V. Members, \$6.

- 52 Beaver, R. J., & Miss W. M. Holmes, ROCKET  
 53 Pollock, D. N., ROMINUS.  
 54 Shandley, Miss Beverley, GIMMICK.  
 55 Power, Michael R., ELY.  
 56 O'Connor, Thomas, ZORRO.  
 5-57 Bridges, Gary, EXTINCT.  
 58 McLean, L., REGAL LAD.  
 59 McLean, L., BLUE SKYLINE.  
 60 Whitaker, G. M., ELBLANCHO.  
 61 Dobson, G. & D., COOLAHBAR.  
 62 Chester, R. A., BLUE RADIUM.  
 63 Morrison, Mrs. Yvonne, HIGHLAND BOY.  
 5-64 Thomas, Miss Judy, EASY RIDER.  
 65 Thomas, Raymond, BOSS.



# From the tremendous little Holden Gemini to the luxurious Statesman Caprice. Cars that make sense for Australia.



**Holden Gemini  
4-door Sedan**

You'll find the car that answers all your needs in the value-loaded Holden range. Because GMH has the biggest range of cars in the country. Every car in the range is built right for Australia. Stylish good looks, superb comfort and legendary Holden reliability. Every Holden car comes with the smooth ride and handling of four-coil suspension. Engines range from the economical 1584 cc Isuzu unit in the Holden Gemini, to the mighty 5047 cc V8 in the top-of-the-line Statesman Caprice. Holden makes sense for Australia ... that's why Holden stays No. 1.

**GMH**

General Motors-Holden's  
Sales Pty. Ltd. A1118

**Holden Torana 'S' 4,6-cylinder or V8**



**Holden Monaro GTS 4-door** Spoiler and Air Dam as illustrated below are optional equipment



**Statesman Caprice**





## JUMPING

- 6-66 Thomas, Raymond, BAMBOOZLE.  
 3-67 Allen, R. & J., & A. J. Telford, CINNIBAR.  
 2-68 Low, Mr. & Mrs. A., GLENNA.  
 69 Darley, T. H., LUCKY DICE.  
 4-70 Ball, L. & V., & G. & N. Day, GIFT.  
 4-71 McVean, J. L., WALLABY.  
 1-72 McVean, J. L., REGAL.  
 73 Ivill, J., & D. McGuffie, SHYNA.  
 2-74 Rose, B. & Mrs. P., HARVEST TIME.  
 6-75 Musgrove, Eric, JOHNNIE WALKER.  
 76 Creighton, G. & A., STRATHARDLE.  
 77 Creighton, G. & A., RATTLER.  
 1-78 Ball, L. & V., UPSANDOWNS.  
 3-79 Sanna, G., JAKES RIO.  
 80 Sutherland, Miss M., FELSPAR.

- 6-86 Jones, Miss Lyn, BALI HI.  
 83 Peeck, Mrs. B., Mr. L. W., K. & J. L., LOU.  
 2-113 Makepeace, Mrs. V., SAINT.  
 111 Guthrie, J. T. & S. G., JEDARA.  
 108 McLeod, Miss Lisa, COLONEL PEWTER.  
 105 Howitt, Mr. W., CAPTAIN COURAGE.  
 4-102 Slavin, J. & L., & P. Morrison, COMPTE DE LEIGE.  
 99 Watt, Miss Glenda, FIRECAN.  
 96 Howe, Mrs. E., EL CONDOR.  
 93 Boyle, Miss Sally, TRAMP.  
 90 Male, K. M., RADAR.  
 87 Kelly, Miss Lisa, TOP MARK.  
 84 Stewart, Miss Inez, DUKE.

## GROUP C

Competition in classes in this group is open to ponies, galloways or horses whose past performances, in the opinion of the committee, warrant their inclusion in the group and whose riders must be under 17 years of age on the first day of the Show. Horses in group "C" may not compete in groups "A" or "B", but they may compete in groups "D" and "E".

Intending competitors are requested to note that in these competitions the height of the obstacles (excepting the first obstacle) will be a minimum of 1.20 metres (approximately 4 feet).

## CLASS

## 341. THE "ALEX MORRISON" JUNIOR JUMPING CONTEST.

F.E.I. Rules—Table A2.

Speed: 350 metres per minute.

SPECIAL PRIZES, \$130 (presented by ALEX MORRISON, 13 GEORGE PARADE, MELBOURNE).—First prize, \$50; Second prize, \$30; Third prize, \$20; Fourth prize, \$14; Fifth prize, \$10; Sixth prize, \$6.

Entry fee, \$5; R.A.S. of V. Members, \$3.

No restriction on height of mount.

No rider may have more than one mount in this contest.

- 112 Hoy, Andrew J., DAVE.  
 109 Minchin, Keith, RED ZAMI.  
 106 Abrahams, David, YAKKANANDI.  
 103 Holmes, Miss W., & K. Peeck, SPORT.  
 100 Hines, S. J., McDOUGAL.  
 97 Merlo, Miss Trudy, NIMBUS.  
 2-94 Francis, Mrs. W. R., HIGH COLORADO.  
 91 Glennen, Timothy, RANGEFINDER.  
 88 Brennan, Miss Felicity, CLONIGAN.  
 85 Kelly, C. R., MR. DANIEL.  
 82 Abrahams, Stuart, CASSIUS.  
 5-110 Seymour, Miss Pauline, MOROCCO.  
 107 Darwin, C. & K., GLENDON.  
 104 Parlevliet, Ron, PAGEBOY.  
 101 Cheong, Marc C., FAIR DINKUM.  
 98 Walker, G. N., REBEL.  
 95 Howe, Mrs. E., MILLIONAIRE.  
 92 Richardson, Miss Marion, JUNIOR.  
 1-89 Chester, R. A., BLUE KING.

## CLASS

## 342. THE GENERAL MOTORS-HOLDENS GEMINI JUNIOR JUMPING CONTEST.

F.E.I. Rules—Table A1.

Speed: 350 metres per minute.

SPECIAL PRIZES, \$130 (presented by GENERAL MOTORS-HOLDENS LTD., 241 SALMON STREET, PORT MELBOURNE, 3207).—

First prize, \$50; Second prize, \$30; Third prize, \$20; Fourth prize, \$14; Fifth prize, \$10; Sixth prize, \$6.

Entry Fee: \$5; R.A.S. of V. Members, \$3.

No restriction on height of mount.

No rider may have more than one mount in this contest.

- 87 Kelly, Miss Lisa, TOP MARK.  
 83 Peeck, Mrs. B., Mr. L. W., K. & J. L., LOU.  
 113 Makepeace, Mrs. V., SAINT.  
 109 Minchin, Keith, RED ZAMI.  
 105 Howitt, W., CAPTAIN COURAGE.  
 101 Cheong, Marc C., FAIR DINKUM.  
 97 Merlo, Miss Trudy, NIMBUS.  
 93 Boyle, Miss Sally, TRAMP.  
 5-89 Chester, R. A., BLUE KING.  
 85 Kelly, C. R., MR. DANIEL.  
 2-112 Hoy, Andrew J., DAVE.  
 108 McLeod, Miss Lisa, COLONEL PEWTER.  
 104 Parlevliet, Ron, PAGEBOY.  
 2-100 Hines, S. J., McDOUGAL.  
 96 Howe, Mrs. E., EL CONDOR.  
 92 Richardson, Miss Marion, JUNIOR.  
 88 Brennan, Miss Felicity, CLONIGAN.  
 84 Stewart, Miss Inez, DUKE.  
 110 Seymour, Miss Pauline, MOROCCO.  
 106 Abrahams, David, YAKKANANDI.  
 102 Slavin, J. & L., & P. Morrison, COMPTE DE LEIGE.  
 98 Walker, G. N., REBEL.  
 2-94 Francis, Mrs. W. R., HIGH COLORADO.  
 90 Male, K. M., RADAR.  
 5-86 Jones, Miss Lyn, BALI HI.  
 82 Abrahams, Stuart, CASSIUS.  
 111 Guthrie, J. T. & S. G., JEDARA.  
 107 Darwin, C. & K., GLENDON.  
 103 Holmes, Miss W., & K. Peeck, SPORT.  
 99 Watt, Miss Glenda, FIRECAN.  
 95 Howe, Mrs. E., MILLIONAIRE.  
 91 Glennen, Timothy, RANGEFINDER.

## 343. THE "JOSEPH LYDDY" JUNIOR JUMPING CONTEST.

F.E.I. Rules—Table A2.

Speed: 350 metres per minute.

SPECIAL PRIZES, \$130 (presented by JOSEPH LYDDY DIVISION OF WAPROO PTY. LTD., 714 HIGH STREET, EAST KEW, MANUFACTURERS OF JOSEPH LYDDY HORSE CARE PRODUCTS).—First prize, \$50; Second prize, \$30; Third prize, \$20; Fourth prize, \$14; Fifth prize, \$10; Sixth prize, \$6.

Entry fee, \$5; R.A.S. of V. Members, \$3.

No restriction on height of mount.





**Massey-Ferguson puts safety first...  
with another first in safety**

## **SAFETZONE TRACTOR CABS**

Massey-Ferguson brings you the latest development in roll-over-protective-structures. MF SAFETZONE cabs give you the kind of protection and comfort you've been looking for. Exhaustive testing has shown these cabs give complete protection to the tractor operator even in a complete rollover. MF SAFETZONE cabs meet all the requirements for safety regulations now and for the future. Features include: 50 x

50 x 3 mm all-welded, square tube frame; shock-absorbing, vibration-absorbing rubber mounts; insulated roof and seat belt. Take your choice of two cabs — open sided or fully-enclosed models. Twin blower units, evaporative cooling and air-conditioning available. Attachments for cassette or radio also available. Full details from your local Massey-Ferguson dealer.



## JUMPING

No rider may have more than one mount in this contest.

- 6-107 Darwin, C. & K., GLENDON.  
 98 Walker, G. N., REBEL.  
 90 Male, K. M., RADAR.  
 108 McLeod, Miss Lisa, COLONEL PEWTER.  
 99 Watt, Miss Glenda, FIRECAN.  
 86 Jones, Miss Lyn, BALI HI.  
 4-113 Makepeace, Mrs. V., SAINT.  
 104 Parlevliet, Ron, PAGEBOY.  
 96 Howe, Mrs. E., EL CONDOR.  
 2-89 Chester, R. A., BLUE KING.  
 109 Minchin, Keith, RED ZAMI.  
 101 Cheong, Marc C., FAIR DINKUM.  
 92 Richardson, Miss Marion, JUNIOR.  
 87 Kelly, Miss Lisa, TOP MARK.  
 111 Guthrie, J. T. & S. G., JEDARA.  
 3-103 Holmes, Miss W., & K. Peeck, SPORT.  
 94 Francis, Mrs. W. R., HIGH COLORADO.  
 88 Brennan, Miss Felicity, CLONIGAN.  
 110 Seymour, Miss Pauline, MOROCCO.  
 1-100 Hines, S. J., McDUGAL.  
 91 Glennen, Timothy, RANGEFINDER.  
 82 Abrahams, Stuart, CASSIUS.  
 112 Hoy, Andrew J., DAVE.  
 102 Slavin, J. & L., & P. Morrison, COMPTE DE LEIGE.  
 93 Boyle, Miss Sally, TRAMP.  
 5-83 Peeck, Mrs. B., Mr. L. W., K. & J. L., LOU.  
 105 Howitt, W., CAPTAIN COURAGE.  
 95 Howe, Mrs. E., MILLIONAIRE.  
 84 Stewart, Miss Inez, DUKE.  
 106 Abrahams, David, YAKKANANDI.  
 97 Merlo, Miss Trudy, NIMBUS.  
 85 Kelly, C. R., MR. DANIEL.

## CLASS

## 344. THE "BARASTOC" JUNIOR JUMPING CHAMPIONSHIP.

344

*Junior jumping championships*

- 1ST - 89. R. A. Chester  
 2ND - 113. Mrs. V. Makepeace  
 3RD - 87 Miss Lisa Kelly  
 4TH - 110. Miss P. Seymour  
 5TH - 96. Mrs. E. Howe  
 6TH - 104. R. Parlevliet

## NO RESTRICTION ON AGE OF RIDERS

Competition in the classes in this group is open only to horses which have qualified in accordance with the undermentioned conditions.

Horses in this group may also compete in groups "A", "B", or "C" in accordance with their groupings and in group "E".

A Special Prize of \$40 and sash shall be awarded to the Most Successful

Hunt Club on the basis of 5 points for 1st, 4 for 2nd, 3 for 3rd and 2 for 4th, in Classes 345, 346 and 347.

## CONDITIONS FOR QUALIFICATION OF HORSES AND RIDERS

1. The Master or Acting Master or Deputy Master for the day of any recognised Hunt Club shall be the only person entitled to issue certificate of qualification for horses. Certificates shall be issued only in respect to hunts advertised or announced in the public press prior to time of meets. The certificate must be produced for inspection by the Steward before the competitor will be permitted to start.

2. To claim qualification, a horse must be the bona fide property of a fully paid up member of a recognised Hunt Club, and must be ridden by a member of the Club which nominated the horse, except in the teams event, in which paid servants of the Hunt Club may ride.

The recognised Hunt Clubs shall consist of the following, viz.—Melburne, Findon, Oaklands and Yarran and Lilydale with power to include any duly constituted Hunt Club.

## METHOD OF ENTRY IN CLASSES 346 AND 347

The nominations of horses for competition in 346 and 347 shall be made by the Masters of the Hunt Clubs.

Entries lodged by individual members will not be accepted.

The nominations should be forwarded by the Master to the Director, Royal Agricultural Society of Victoria, Show Grounds, Ascot Vale, 3032, by 12th August, 1975.

A maximum of ten horses may be nominated by the Master of each Club, but only six of these may start in each of these classes.



## JUMPING

No rider may have more than one mount in this contest.

- 6-107 Darwin, C. & K., GLENDON.  
 98 Walker, G. N., REBEL.  
 90 Male, K. M., RADAR.  
 108 McLeod, Miss Lisa, COLONEL PEWTER.  
 99 Watt, Miss Glenda, FIRECAN.  
 86 Jones, Miss Lyn, BALI HI.  
 4-113 Makepeace, Mrs. V., SAINT.  
 104 Parlevliet, Ron, PAGEBOY.  
 96 Howe, Mrs. E., EL CONDOR.  
 2-89 Chester, R. A., BLUE KING.  
 109 Minchin, Keith, RED ZAMI.  
 101 Cheong, Marc C., FAIR DINKUM.  
 92 Richardson, Miss Marion, JUNIOR.  
 87 Kelly, Miss Lisa, TOP MARK.  
 111 Guthrie, J. T. & S. G., JEDARA.  
 3-103 Holmes, Miss W., & K. Peeck, SPORT.  
 94 Francis, Mrs. W. R., HIGH COLORADO.  
 88 Brennan, Miss Felicity, CLONIGAN.  
 110 Seymour, Miss Pauline, MOROCCO.  
 1-100 Hines, S. J., McDUGAL.  
 91 Glennen, Timothy, RANGEFINDER.  
 82 Abrahams, Stuart, CASSIUS.  
 112 Hoy, Andrew J., DAVE.  
 102 Slavin, J. & L., & P. Morrison, COMPTE DE LEIGE.  
 93 Boyle, Miss Sally, TRAMP.  
 5-83 Peeck, Mrs. B., Mr. L. W., K. & J. L., LOU.  
 105 Howitt, W., CAPTAIN COURAGE.  
 95 Howe, Mrs. E., MILLIONAIRE.  
 84 Stewart, Miss Inez, DUKE.  
 106 Abrahams, David, YAKKANANDI.  
 97 Merlo, Miss Trudy, NIMBUS.  
 85 Kelly, C. R., MR. DANIEL.

## CLASS

## 344. THE "BARASTOC" JUNIOR JUMPING CHAMPIONSHIP.

F.E.I. Rules—Table A2.

Speed 350 metres per minute.

SPECIAL PRIZES, \$150 (of which \$110 is presented by BARASTOC PRODUCTS, MANUFACTURERS OF BALANCED RATIONS FOR STOCK, 461 BOURKE STREET, MELBOURNE).—First prize, \$50 and Special Sash; Second prize, \$30; Third prize, \$25; Fourth prize, \$20; Fifth prize, \$15; Sixth prize, \$10. Entry Fee, \$8; R.A.S. of V. Members, \$5. No restriction on height of mount.

No rider may have more than one mount in this contest.

THE HORSES OR PONIES TO COMPETE IN THIS EVENT WILL BE SELECTED BY COUNCIL.

## GROUP D

## NO RESTRICTION ON AGE OF RIDERS

Competition in the classes in this group is open only to horses which have qualified in accordance with the undermentioned conditions.

Horses in this group may also compete in groups "A", "B", or "C" in accordance with their groupings and in group "E".

A Special Prize of \$40 and sash shall be awarded to the Most Successful

Hunt Club on the basis of 5 points for 1st, 4 for 2nd, 3 for 3rd and 2 for 4th, in Classes 345, 346 and 347.

## CONDITIONS FOR QUALIFICATION OF HORSES AND RIDERS

1. The Master or Acting Master or Deputy Master for the day of any recognised Hunt Club shall be the only person entitled to issue certificate of qualification for horses. Certificates shall be issued only in respect to hunts advertised or announced in the public press prior to time of meets. The certificate must be produced for inspection by the Steward before the competitor will be permitted to start.

2. To claim qualification, a horse must be the bona fide property of a fully paid up member of a recognised Hunt Club, and must be ridden by a

me  
ate  
eve  
Hu  
3  
con  
bou  
Gle  
inc  
Clu

definition in 346 and 347 shall be made by the Masters of the Hunt Clubs.

Entries lodged by individual members will not be accepted.

The nominations should be forwarded by the Master to the Director, Royal Agricultural Society of Victoria, Show Grounds, Ascot Vale, 3032, by 12th August, 1975.

A maximum of ten horses may be nominated by the Master of each Club, but only six of these may start in each of these classes.



## JUMPING

## CLASS

## 345. \*THE "HUTMILL COMPLETE" HUNT CLUB TEAMS JUMPING CONTEST.

SPECIAL PRIZES of \$460, presented by HUTMILL STOCK & POULTRY FOOD CO., HARTINGTON STREET, GLENROY, 3046.—First prize, \$210; Second prize, \$100; Third prize, \$60; Fourth prize, \$40; Fifth prize, \$30; Sixth prize, \$20. For teams of three horses which have hunted five times during the 1975 season over such obstacles as the Council may decide. One horse to complete a circuit of the course, then to be joined by another and complete a circuit in pairs, and all three horses to jump abreast for the third and final circuit.

Team to compete in the livery of the Hunt Club represented and general appearance and turnout will be considered. Entries in this Class will be received only from recognised Hunt Clubs and are restricted to not more than TWO teams per Club.

Riders of both sexes must appear in all teams. Judging will be on points which will be allotted on the following basis:—

Performance over fences .....	75
General Appearance .....	25

TOTAL ..... 100

All teams must parade prior to the event under the direction of the Arena Officials. Entry fee, \$5 per team.

Conditions for qualifications of horses and riders are printed on the preceding page.

- 4—114 Findon Harriers Hunt Club, Team No. 1.  
 5—115 Findon Harriers Hunt Club, Team No. 2.  
 116 Melbourne Hunt Club, Team No. 1.  
 117 Melbourne Hunt Club, Team No. 2.  
 118 Oaklands Hunt Club, Team No. 1.  
 119 Oaklands Hunt Club, Team No. 2.  
 120 Yarra Glen & Lilydale Hunt Club, Team No. 1.  
 121 Yarra Glen & Lilydale Hunt Club, Team No. 2.

## 346. \*THE S. A. GREAVES MEMORIAL HUNTERS' PLATE.

SP 346.

*The S.A. Greaves Memorial  
Hunters Plate*

- 1ST-149. Mrs. W. Christie  
 2ND-150. Miss R. Pugh  
 3rd-162 Mr & Mrs. D. Boyle  
 4TH-133 Miss Tracey Jones  
 5TH-141 Mrs. S. Cameron  
 6TH-123 Mrs. M. Branigan

sideration. Entry fee, \$7; R.A.S. of V. Members, \$5.

N.B.—Entries in this Class will be accepted only from Masters of Associated Hunt Clubs.

## CLASS

## 347. THE "KIDDIELAND AMUSEMENTS" QUALIFIED HUNTERS' PLATE.

SPECIAL PRIZES, \$160 (presented by THE HALL-KENNEY ESTATE, 44 ALEX AVENUE, MOORABBIN.—First prize, \$60; Second prize, \$30; Third prize, \$25; Fourth prize, \$20; Fifth prize, \$15; Sixth prize, \$10.  
 Best exhibition of jumping at hunting pace

*347. "Kiddieland Amusements"  
Qualified Hunters Plate*

- 1ST-162. Mr & Mrs. D. Boyle  
 2ND-149. Mrs. W. Christie  
 3RD-160. Miss D. Cornall  
 4TH-150. Miss R. Pugh  
 5TH-123. Mrs. M. Branigan  
 6TH-124. Mrs. V. Cardale

## GROUP E

## TEAMS, SECTION FOURS AND SPECIAL EVENTS

## 348. ROYAL MELBOURNE SHOW JUMPING CHAMPIONSHIP.

F.E.I. Rules — Table A4.

SPECIAL PRIZES, \$200, donated by HORSELAND, Basement, 175 FLINDERS LANE, MELBOURNE — Phone 63 8974.—Winner, \$200 and Special Sash.

*348. Teams, Section Fours.  
and special Events.*

- 1-3 R. & C. Towns.  
 2-16. L. G. Tennant.  
 3-7. W. H. Mc Mahon  
 4-18. The late Justin Walsh &  
 D. J. & L. M. Roycroft

selection will be determined on a count-back. There will be a draw to decide the order of starting of the riders.

Each rider must jump a round of the course on each of the horses that have qualified, starting with his own.



## JUMPING

## CLASS

## 345. \*THE "HUTMILL COMPLETO" HUNT CLUB TEAMS JUMPING CONTEST.

**SPECIAL PRIZES** of \$460, presented by **HUTMILL STOCK & POULTRY FOOD CO., HARTINGTON STREET, GLENROY, 3046.**—First prize, \$210; Second prize, \$100; Third prize, \$60; Fourth prize, \$40; Fifth prize, \$30; Sixth prize, \$20. For teams of three horses which have hunted five times during the 1975 season over such obstacles as the Council may decide. One horse to complete a circuit of the course, then to be joined by another and complete a circuit in pairs, and all three horses to jump abreast for the third and final circuit.

Team to compete in the livery of the Hunt Club represented and general appearance and turnout will be considered. Entries in this Class will be received only from recognised Hunt Clubs and are restricted to not more than TWO teams per Club.

Riders of both sexes must appear in all teams. Judging will be on points which will be allotted on the following basis:—

Performance over fences .....	75
General Appearance .....	25

TOTAL ..... 100

All teams must parade prior to the event under the direction of the Arena Officials. Entry fee, \$5 per team.

Conditions for qualifications of horses and riders are printed on the preceding page.

- 4—114 Findon Harriers Hunt Club, Team No. 1.  
 115 Findon Harriers Hunt Club, Team No. 2.  
 5—116 Melbourne Hunt Club, Team No. 1.  
 =6—117 Melbourne Hunt Club, Team No. 2.  
 =2—118 Oaklands Hunt Club, Team No. 1.  
 =6—119 Oaklands Hunt Club, Team No. 2.  
 =2—120 Yarra Glen & Lilydale Hunt Club, Team No. 1.  
 1—121 Yarra Glen & Lilydale Hunt Club, Team No. 2.

## 346. \*THE S. A. GREAVES MEMORIAL HUNTERS' PLATE.

**SPECIAL PRIZES, \$160.**—First prize, \$60; Second prize, \$30; Third prize, \$25; Fourth prize, \$20; Fifth prize, \$15; Sixth prize, \$10. Best exhibition of jumping at hunting pace. To be ridden by only those qualified to ride under the rules of Victorian Associated Hunt Clubs over obstacles to be approved of by the Council. Only horses which have hunted five times during the 1975 season are eligible to compete (a Master's Certificate to that effect from a Hunt Club recognised by the Victorian Associated Hunt Clubs to be produced before starting). Horses to be up to 70 kgs for Lady Riders and 76 kgs for Male Riders.

Rider to be a member of the Club which nominated the horse.

Type and Conformation to be taken into consideration. Entry fee, \$7; R.A.S. of V. Members, \$5.

N.B.—Entries in this Class will be accepted only from Masters of Associated Hunt Clubs.

## CLASS

## 347. THE "KIDDIELAND AMUSEMENTS" QUALIFIED HUNTERS' PLATE.

**SPECIAL PRIZES, \$160** (presented by **THE HALL-KENNEY ESTATE, 44 ALEX AVENUE, MOORABBIN.**—First prize, \$60; Second prize, \$30; Third prize, \$25; Fourth prize, \$20; Fifth prize, \$15; Sixth prize, \$10. Best exhibition of jumping at hunting pace

### 347. "Kiddieland Amusements" Qualified Hunters Plate

- 1ST-162. Mr & Mrs. D. Boyle  
 2ND-149. Mrs. W. Christie  
 3RD-160. Miss D. Cornall  
 4TH-150. Miss R. Pugh  
 5TH-123. Mrs. M. Branigan  
 6TH-124. Mrs. V. Gardale

## GROUP E TEAMS, SECTION FOURS AND SPECIAL EVENTS

## 348. ROYAL MELBOURNE SHOW JUMPING CHAMPIONSHIP.

F.E.I. Rules — Table A4.

**SPECIAL PRIZES, \$200, donated by HORSELAND, Basement, 175 FLINDERS LANE, MELBOURNE — Phone 63 8974.**—Winner, \$200 and Special Sash.

ms.

Colt  
4

back.  
der of

There will be a  
starting of the riders.

Each rider must jump a round of the course on each of the horses that have qualified, starting with his own.



## JUMPING

## CLASS

## 345. \*THE "HUTMILL COMPLETE" HUNT CLUB TEAMS JUMPING CONTEST.

SPECIAL PRIZES of \$460, presented by HUTMILL STOCK & POULTRY FOOD CO., HARTINGTON STREET, GLENROY, 3046.—First prize, \$210; Second prize, \$100; Third prize, \$60; Fourth prize, \$40; Fifth prize, \$30; Sixth

TOTAL ..... 100

All teams must parade prior to the event under the direction of the Arena Officials. Entry fee, \$5 per team.

Conditions for qualifications of horses and riders are printed on the preceding page.

- 4—114 Findon Harriers Hunt Club, Team No. 1.  
 115 Findon Harriers Hunt Club, Team No. 2.  
 5—116 Melbourne Hunt Club, Team No. 1.  
 117 Melbourne Hunt Club, Team No. 2.  
 2—118 Oaklands Hunt Club, Team No. 1.  
 119 Oaklands Hunt Club, Team No. 2.  
 2—120 Yarra Glen & Lilydale Hunt Club, Team No. 1.  
 1—121 Yarra Glen & Lilydale Hunt Club, Team No. 2.

## 346. \*THE S. A. GREAVES MEMORIAL HUNTERS' PLATE

sideration. Entry fee, \$7; R.A.S. of V. Members, \$5.

N.B.—Entries in this Class will be accepted only from Masters of Associated Hunt Clubs.

## CLASS

## 347. THE "KIDDIELAND AMUSEMENTS" QUALIFIED HUNTERS' PLATE.

SPECIAL PRIZES, \$160 (presented by THE HALL-KENNEY ESTATE, 44 ALEX AVENUE, MOORABBIN.—First prize, \$60; Second prize, \$30; Third prize, \$25; Fourth prize, \$20; Fifth prize, \$15; Sixth prize, \$10.

Best exhibition of jumping at hunting pace. To be ridden by only those qualified to ride under the rules of Victorian Associated Hunt Clubs over obstacles to be approved of by the Council. Only horses which have hunted five times during the 1975 season are eligible to compete (a Master's Certificate to that effect from a Hunt Club recognised by the Victorian Associated Hunt Clubs to be produced before starting). Horses to be up to 70 kgs for Lady Riders and 76 kgs for Male Riders. Rider to be a member of the Club which nominated the horse.

Type and Conformation to be taken into consideration. Entry fee, \$7; R.A.S. of V. Members, \$5.

N.B.—Entries in this Class will be accepted only from Masters of Associated Hunt Clubs.

## GROUP E

### TEAMS, SECTION FOURS AND SPECIAL EVENTS

## 348. ROYAL MELBOURNE SHOW JUMPING CHAMPIONSHIP.

F.E.I. Rules — Table A4.

SPECIAL PRIZES, \$200, donated by HORSELAND, Basement, 175 FLINDERS LANE, MELBOURNE — Phone 63 8974.—Winner, \$200 and Special Sash.

## CONDITIONS

Four riders and horses will be invited to compete for this award.

The riders and horses selected will be the top scoring four, calculated on the following basis:—

(a) Points will be awarded in selected Classes in Group A, Division 1, as under:—

Class 324. Myer Emporium Stakes, Table A4.

Class 326. Age Puissance Championship..

Class 327. A.N.Z. Bank Grand Prix.

The winning combination in each of these Classes receives 6 points, second placing 5 points, third placing 4 points, fourth placing 3 points, fifth placing 2 points, sixth placing 1 point.

In the event of equality in the best four, the selection will be determined on a count-back. There will be a draw to decide the order of starting of the riders.

Each rider must jump a round of the course on each of the horses that have qualified, starting with his own.



If a rider does not finish one of the he/she will be penalised with 20 faults to the faults incurred by the horse highest number of faults during round.

Except for his own horse, each rider practice for three minutes on the horse he/she is to ride, and may jump, unaided, over two obstacles, the same. The trial obstacles which must be in the arena may not exceed 1.30 metres in height and 1.40 metres in width. The rider may change the saddle, but the horses must be ridden in the same bit, boots and stirrups that they had for the first round.

The Championship will be awarded to the rider who obtains the lowest total. In the case of equality for first place, there will be a jump-off against the clock on the same course, each rider being on his own horse.

This competition will be judged under Class A, Speed 350 metres per minute.

#### ACCIDENTS.

1. Accidents before the commencement of the event:—

(a) If one of the four riders or one of the four horses has an accident before the start of the event, it will be the pair of rider and horse classified in the qualification.

2. Accidents during the event:—

(a) **Rider.** A rider who has an accident during the event can never be replaced. His horse must take part in all rounds with the other riders.

(b) **Horse.**

(i) In the case of an accident in the first round, this round must be considered as valid. The rider is penalised 20 faults added to the faults incurred by the competitor with the highest number of faults in the same round. The rider with the lowest number of faults in the fourth round and the rider with the lowest number of faults in the fourth round will be based on three rounds.

(ii) If a horse has an accident in the second or third round, the round is not completed, except the first round. The classification will be based on three rounds. The rider with the lowest number of faults in the fourth round that had the accident will ride the horse that he was riding in the fourth round. The rider with the lowest number of faults in the fourth round retains the advantage of his own horse. Each rider must have ridden his own horse in the first two rounds.

(iii) If a horse has an accident in the fourth round, it will be based on three rounds in (b) i.

In all circumstances not covered by the above rules, the organisers being guided by the General Regulations of the F.E.I., may make such decisions as they consider will produce a fair classification for the Entry free.

### 349. The Inter Pony Clubs Team Jumping Contest.

1st - 188. Philippa Gennard  
Karen Steff  
Ann Kelly  
Jenny Boscon

2nd 186. Ronald Parleviet  
Richard Harman  
Clare Lewin  
Jenny Parleviet

3rd 181. Raymond Thomas  
Debra Cavanagh  
Dennis Butler  
Gayle Bookee

4th 184. Jim Hare  
Annette Maxwell  
Nicole Schoonderbeek

5th 189. Susan Dixon  
Peter Taylor  
Neil Hale  
PICKI Hays

6th 180. Ann Bath  
Chrisopher Darwin  
Bill McHenry  
Sandra Pollard

### 350 "National Bank" International + Interstate Teams Jumping Contest

1ST - B. Roycroft (VIC. "A" TEAM)  
L. Tennant  
A. Uytendaal  
J. McLean

2ND. C. Smith (VIC. "B" TEAM)  
R. Thomas  
S. Morley  
L. Bunning

3RD. D. Dawson (N.S.W. TEAM)  
J. Norman  
P. Rose  
S. Brighton







## JUMPING

accident and this is confirmed by the official Veterinary Surgeon at least thirty minutes before the start of the competition. The reserve horse must be ridden by the rider of the horse which is ill or injured. Once a final selection of riders and horses has been submitted to the Director no substitution will be allowed even from reserve horses and riders except on production of an approved medical or veterinary certificate as the case may be.

Riders may ride in one team only and may ride only one horse in that team. In the case of a State, Dominion or Country nominating more than one team they are required to be nominated as the State, Dominion or Country's "A" and "B" team. No rider may be nominated for any State, Dominion or Country other than that in which he or she is resident and no horse may be nominated for any State, Dominion or Country except that in which its nominator is resident. The committee may in its absolute discretion accept the nomination of a composite team from States, Dominions or Countries provided that such team does not consist of more than 50% of horses and/or riders from any one State, Dominion or Country. Nominations must be submitted to the Director in writing not later than 6 p.m. on the day preceding the day on which the event is scheduled to be contested.

Each team is required to jump two distinct rounds over the same course at a rate of 400 metres per minute. To be tried over a course as stipulated by the Committee.

The classification of the teams is established by totalling the faults over the jumps and those for time incurred by the three best horses of each team in each round. If, for any reason, a competitor does not finish the course at any stage of the competition the team is not thereby eliminated, but can continue. But each horse eliminated or withdrawn during a round is penalised by 20 faults added to the faults incurred by the competitor belonging to any team who has the most faults over the same course during the same round. The actual faults made by the horse that was stopped do not count; they are replaced by those of the horse which had the worst round, unless he himself had the most faults, in spite of having been eliminated or withdrawn.

The prize money will be divided among the owners of the horses in the winning teams. Riders must be 15 years of age or over on the first day of the Show. Should a team win this contest after its third horse has completed its second round then the fourth horse may be withdrawn. The order in which the horses compete will be decided by lot. The captain of each team then decides the order in which he wants his riders to start. All those numbered one go first, then all those numbered two, and so on.

All the horses in the team may take part in the jump-off, if there is one. In case of equality for first place, the time of the three best horses of each team in this jump-off decides.

The Committee reserves the right to invite riders from overseas countries not specifically mentioned herein to take part in this contest either as a

## SECTION FOURS

ENTRIES CLOSE AUGUST 19, 1975

Riders must be 15 years of age or over.

## 352. Section Four.

1ST. - 170. S. AUS. POLICE DEPT.  
171 " " "  
172 " " "  
168 " " "

2ND. 149. Mrs. W. Christie  
150. Miss R. Pugh  
113. Miss J. + Master A. Lee  
54. Miss B. Shandley.

3rd. 176. Mrs. C. M. Bury.  
161 Mrs. A. Clarke  
163 Mrs. S. Kearns.  
165. J. A. Selman

be brought abreast and complete the course as a team of four. Owners will be allowed to make up a team, but in the event of a team separately owned winning, the prize will be divided. Entry fee, \$3 per horse; R.A.S. of V. Members, \$2.

## 353. \*THE "HENDERSON'S SPRINGS" SECTION FOUR JUMPING CONTEST.

(Ladies and/or Gentlemen)

SPECIAL PRIZES, \$170 (which is

## 351. The Norman E. Hear Memorial Invitation Stakes.

1ST - 18 - Late Justin Walsh  
B. J. + L. M. Rogroft.

2ND - 16 - L. C. Tennant

3RD - 7 - W. J. McMahon

4TH - 6 - Chris Smith

5TH - 2 - S. + A. Brighton  
8 - J. L. McLean  
3 - M. + C. Towns

by invitation.

## 353. Henderson's Springs Section Four Jumping Contest.

I 1ST - 176. Mrs. C. M. Bury.  
177 R. B. English  
163 Mrs. S. Kearns.  
165 J. A. Selman

II 2ND. 150. Miss R. Pugh  
146. J. G. Guthbertson  
54 Miss B. Shandley.  
113. Miss J. + Master A. Lee

III 3RD. 168. S. AUS. POLICE DEPT.  
170 " " "  
171 " " "  
172 " " "



accident and this is confirmed by the official Veterinary Surgeon at least thirty minutes before the start of the competition. The reserve horse must be ridden by the rider of the horse which is ill or injured. Once a final selection of riders and horses has been submitted to the Director no substitution will be allowed even from reserve horses and riders except on production of an approved medical or veterinary certificate as the case may be.

Riders may ride in one team only and may ride only one horse in that team. In the case of a State, Dominion or Country nominating more than one team they are required to be nominated as the State, Dominion or Country's "A" and "B" team. No rider may be nominated for any State, Dominion or Country other than that in which he or she is resident and no horse may be nominated for any State, Dominion or Country except that in which its nominator is resident. The committee may in its absolute discretion accept the nomination of a composite team from States, Dominions or Countries provided that such team does not consist of more than 50% of horses and/or riders from any one State, Dominion or Country. Nominations must be submitted to the Director in writing not later than 6 p.m. on the day preceding the day on which the event is scheduled to be contested.

Each team is required to jump two distinct rounds over the same course at a rate of 400 metres per minute. To be tried over a course as stipulated by the Committee.

The classification of the teams is established by totalling the faults over the jumps and those for time incurred by the three best horses of each team in each round. If, for any reason, a competitor does not finish the course at any stage of the competition the team is not thereby eliminated, but can continue. But each horse eliminated or withdrawn during a round is penalised by 20 faults added to the faults incurred by the competitor belonging to any team who has the most faults over the same course during the same round. The actual faults made by the horse that was stopped do not count; they are replaced by those of the horse which had the worst round, unless he himself had the most faults, in spite of having been eliminated or withdrawn.

The prize money will be divided among the owners of the horses in the winning teams. Riders must be 15 years of age or over on the first day of the Show. Should a team win this contest after its third horse has completed its second round then the fourth horse may be withdrawn. The order in which the horses compete will be decided by lot. The captain of each team then decides the order in which he wants his riders to start. All those numbered one go first, then all those numbered two, and so on.

All the horses in the team may take part in the jump-off, if there is one. In case of equality for first place, the time of the three best horses of each team in this jump-off decides.

The Committee reserves the right to invite riders from overseas countries not specifically mentioned herein to take part in this contest either as a team or as a member/or members of a composite team.

Specified rate — 400 metres per minute.

Table A.

Entry — Free.

### CLASS

#### 351. THE NORMAN E. FEAR MEMORIAL INVITATION STAKES.

F.E.I. Rules—Table A2.

Speed: 400 metres per minute.

**SPECIAL PRIZES \$400 (presented by THE FAMILY OF THE LATE NORMAN E. FEAR).** First prize, \$180 and Special Sash; Second prize, \$100; Third prize, \$60; Fourth prize, \$40; Fifth prize, \$20.

For horses and galloways over 14.2 hands. Council will select a maximum field of 24 from horses competing in Group A (both Divisions I and II).

No rider may ride more than two horses in this competition.

Entry Fee: \$10; R.A.S. of V. Members, \$6. By invitation.

### CLASS

#### 352. \*THE "ESCORT" SECTION FOUR JUMPING CONTEST.

(Ladies and/or Gentlemen)

**SPECIAL PRIZES, \$170 (which is presented by W. D. & H. O. WILLS (AUST.) LTD., A.M.P. TOWER, 535 BOURKE STREET, MELBOURNE).**—First prize, \$100; Second prize, \$44; Third prize, \$26.

For teams of four (no restriction on height) ridden by ladies and/or gentlemen. The ladies to ride at catch weights and the horses ridden by gentlemen to carry not less than 70 kgs. (11 stone). The contest will be continuous for two laps of the course. The riders will move off at intervals of approximately 20 yards. After two obstacles have been negotiated the second rider will move fourth rider will move up and pair with the up and pair with the leading rider and the third rider. The round will then be completed by the two pairs. At the commencement of the second round all four horses will be brought abreast and complete the course as a team of four. Owners will be allowed to make up a team, but in the event of a team separately owned winning, the prize will be divided. Entry fee, \$3 per horse; R.A.S. of V. Members, \$2.

#### 353. \*THE "HENDERSON'S SPRINGS" SECTION FOUR JUMPING CONTEST.

(Ladies and/or Gentlemen)

**SPECIAL PRIZES, \$170 (which is presented by HENDERSON'S SPRINGS, MELBOURNE).**

*353. Henderson's Springs Section Four Jumping Contest.*

*1ST- 176. Mrs. G. M. Barry.  
177 R. B. English  
163 Mrs. S. Kearns.  
165 H. A. Selman*

*2ND. 150. Miss R. Punch  
146. J. Guthbertson  
54 Miss B. Shandley.  
113. Miss J. + Master Allee*

*3RD. 168. S. AUS. POLICE. DEPT.  
170 " " " "  
171 " " " "  
172 " " " "*



## JUMPING

accident and this is confirmed by the official Veterinary Surgeon at least thirty minutes before the start of the competition. The reserve horse must be ridden by the rider of the horse which is ill or injured. Once a final selection of riders and horses has been submitted to the Director no substitution will be allowed even from reserve horses and riders except on production of an approved medical or veterinary certificate as the case may be.

Riders may ride in one team only and may ride only one horse in that team. In the case of a State, Dominion or Country nominating more than one team they are required to be nominated as the State, Dominion or Country's "A" and "B" team. No rider may be nominated for any State, Dominion or Country other than that in which he or she is resident and no horse may be nominated for any State, Dominion or Country except that in which its nominator is resident. The committee may in its absolute discretion accept the nomination of a composite team from States, Dominions or Countries provided that such team does not consist of more than 50% of horses and/or riders from any one State, Dominion or Country. Nominations must be submitted to the Director in writing not later than 6 p.m. on the day preceding the day on which the event is scheduled to be tested.

Each team is required to jump two distinct rounds over the same course at a rate of 400 metres per minute. To be tried over a course as stipulated by the Committee.

The classification of the teams is established by total faults over the jumps and those for time incurred by the three best horses of each team in each round. If, for any reason, a competitor does not finish a round at any stage of the competition the team is not thereby eliminated, but can continue. But a horse eliminated or withdrawn during a round is penalised by 20 faults added to the faults incurred by the competitor belonging to any team who has the most faults over the same course during the round. The actual faults made by the horse that stopped do not count; they are replaced by those of the horse which had the worst round, unless he himself had the most faults, in spite of having been eliminated or withdrawn.

The prize money will be divided among the owners of the horses in the winning teams. Riders must be 15 years of age or over on the first day of the competition. Should a team win this contest after its third horse has completed its second round then the fourth horse must be withdrawn. The order in which the horses compete will be decided by lot. The captain of each team then decides the order in which he wants his riders to start. All those numbered one go first, then all those numbered two, and so on.

All the horses in the team may take part in the jump-off, if there is one. In case of equality for first place the time of the three best horses of each team in the jump-off decides.

The Committee reserves the right to invite riders from overseas countries not specifically mentioned herein to take part in this contest either as a team or as a member/or members of a composite team.

Specified rate — 400 metres per minute.

Table A.

Entry — Free.

## CLASS

## 351. THE NORMAN E. FEAR MEMORIAL INVITATION STAKES.

F.E.I. Rules—Table A2.

Speed: 400 metres per minute.

**SPECIAL PRIZES \$400 (presented by THE FAMILY OF THE LATE NORMAN E. FEAR).** First prize, \$180 and Special Sash; Second prize, \$100; Third prize, \$60; Fourth prize, \$40; Fifth prize, \$20.

For horses and galloways over 14.2 hands. Council will select a maximum field of 20 from horses competing in Group A (both Divisions I and II).

No rider may ride more than two horses in this competition.

Entry Fee: \$10; R.A.S. of V. Members, \$6. By invitation.

## SECTION FOURS

ENTRIES CLOSE AUGUST 19, 1975

Riders must be 15 years of age or over.

352. Section Fours.

1ST. - 170. S.A.S. POLICE DEPT.  
171 " " "

(which is presented by)  
**HENDERSON'S FEDERAL SPRING WORKS LTD., ALFRED STREET, NTH. MELBOURNE, MANUFACTURERS OF ALL CLASSES OF MOTOR SPRINGS, AXLES, GEARS, ETC.)**—First prize, \$100; Second prize, \$44; Third prize, \$26.

For teams of four (no restriction on height) ridden by ladies and/or gentlemen. The ladies to ride at catch weights and the horses ridden by gentlemen to carry not less than 70 kgs. (11 stone). The contest will be continuous for two laps of the course. The riders will move off at intervals of approximately 20 yards. After two obstacles have been negotiated the second rider and the fourth rider will move up and pair with the third rider. The round will then be completed by the two pairs. At the commencement of the second round all four horses will be brought abreast and complete the course as a team of four. Owners will be allowed to make up a team, but in the event of a team separately owned winning, the prize will be divided. Entry fee, \$3 per horse; R.A.S. of V. Members, \$2.



## Index to Exhibitors — Horses and Contests

Numbers shown after exhibitors name indicate the Classes in which the exhibitor is represented.

## A

ABELA, J., 1 Charles Street, Ascot Vale, 3032.—41.  
 Abblitt, J. & Mrs. M., "Fountainebleau", Greta, 3675.—85, 92, 95.  
 Abrahams, David, Two Hills, Riddells Creek, 3431.—271, 286, 290, 297, 299, 341, 342, 343.  
 Abrahams, Mrs. K., Two Hills, Riddells Creek, 3431.—43.  
 Abrahams, Stuart, Two Hills, Riddells Creek, 3431.—270, 285, 289, 296, 299, 341, 342, 343.  
 Adams, B. & Mrs. M., Latham Road, Carrum Downs, 3200.—71, 85.  
 Ahern, Andrew, 213 Hare Street, Echuca, 3625.—268.  
 Ahern, Miss Catherine, Lot 6, Mt. Ridley Road, Mickleham, 3652.—278.  
 Ahern, Miss P., Lot 6, Mt. Ridley Road, Mickleham, 3652.—279, 298.  
 Aicken, S. E., Gisborne Road, Bacchus Marsh, 3340.—38.  
 Aitken, Miss Vicki, Old Sale Road, Drouin West, 3818.—277, 284, 288.  
 Alder, J., 30A Broadgully Road, Hurstbridge, 3099.—44, 47, 48, 50.  
 Alker, Miss Pauline, 56 Wilkins Street, Newport, 3015.—64, 275, 283, 287.  
 Allen, Mrs. Joan, P.O. Box 16, Greensborough, 3088.—291.  
 Allen, Miss Margaret, & B. T. & L. M. Roycroft, Genoe, Glenormiston North, 3265.—329, 330, 331, 332, 334.  
 Allen, R. & J., & A. J. Telford, P.O. Box 16, Greensborough, 3088.—335, 336, 337, 338, 339, 340.  
 Alley, Mrs. P. M., "Laicus Lodge", Calder Highway, Diggers Rest, 3427.—104.  
 Alley, Mrs. P. & D. Hughes, "Laicus Lodge", Calder Highway, Diggers Rest, 3427.—48.  
 Anderson, Miss Lyn., 377 Allan Street, Kyabram, 3620.—158, 161, 168, 169, 170, 175, 176, 275, 283, 287.  
 Anderson, Michael, P.O. Box 22, Bairnsdale, 3875.—131.  
 Anderson, Robert, 377 Allan Street, Kyabram, 3620.—269, 295.  
 Anderson, Miss Susan Gaye, 71 The Boulevard, North Balwyn, 3104.—277.  
 Ansell, Malcolm D., 392 Mt. Dandenong Road, Croydon, 3136.—178, 179, 184, 186, 188, 267, 283, 287.  
 Ansell, Malcolm D., & Miss A. Marsh, 38 William Street, Fawkner, 3060.—158, 168, 169, 170, 175, 176.  
 Anthony, G. H., Kooringle Pony Stud, Tullakool, Via Barham, N.S.W., 2739.—77.  
 Anthony, Rodney, Kooringle Pony Stud, Tullakool, Via Barham, N.S.W., 2739.—270.  
 Arabesque Stud, c/- Mrs. A. L. Dowey, P.O. Box 17, North Richmond, N.S.W., 2754.—34, 35, 38, 39, 54, 55, 93.  
 Armfield, Mounted Police Woman Const. Sharon, 21 Fisher Parade, Ascot Vale, 3032.—275, 283, 287.  
 Armitage, Miss Linda, 16 Sussex Street, Seaholme, 3018.—72.  
 Arnheim, Mrs. J. & Mrs. J. Doyle, P.O. Box 33, Parkes, N.S.W., 2870.—37.  
 Arnold, Miss Amanda, P.O. Glenormiston, 3265.—279.  
 Arnold, Miss Katherine, P.O., Glenormiston, 3265.—280.  
 Arnold, Miss Maria, P.O., Glenormiston, 3265.—279.  
 Ashton, Miss Meredith, 68 Queen Street, Maffra, 3860.—276, 283, 287.  
 Ashwood Arabian Stud, P.O. Box 14, Violet Town, 3669.—31, 32, 35, 38, 39, 40, 150, 162, 181, 183, 184, 185, 187, 211, 211, 222.  
 Asling, Miss Carolyn Ann, Chapmans Road, Trafalgar, 3824.—281.  
 Asten-Reed, Miss Monette, 9 Killawarra Place, Warrong, N.S.W., 2076.—278, 285.  
 Asten-Reed, Miss Roxanne, 9 Killawarra Place, Warrong, N.S.W., 2076.—279, 286.  
 Asten-Reed, Dr. R. W., 9 Killawarra Place, Warrong, N.S.W., 2076.—160, 162, 189, 190, 192, 193, 194, 195, 202, 203, 206, 206.  
 Aszodi, Alexander J., 8 Lake Road, Blackburn, 3130.—36, 38.  
 Atkinson, Miss Katherine, 835 Esplanade, Mornington, 3931.—281, 286.

A'uard, Mrs. L., Hallam Road, Narre Warren North, 3804.—31, 32, 150.  
 Aumann, R. W. Landfall, Foott Road, Upper Beaconsfield, 3808.—119, 156.  
 Austin, Miss A. A., 12 Ballingalla Street, Narooma, N.S.W., 2546.—275, 291.  
 Aylett, Miss Kerry, Farm 93, Coleambally, N.S.W., 2707.—278, 285, 289.  
 Aylett, L. & R., Farm 93, Coleambally, N.S.W., 2707.—130, 148.  
 Aylett, Wayne, Farm 93, Coleambally, N.S.W., 2707.—268, 283, 287.

## B

BACON, W. H. & N. M., Cloverdene, Bamawm Extension, 3561.—52.  
 Bailey, Mrs. J. & Mrs. S. N. East, Wurrawana, 6th Avenue, Llandilo, N.S.W., 2760.—190, 192, 202, 206.  
 Baird, John T., 150 Schotters Road, Mernda, 3574.—257, 261, 263, 266.  
 Baldwin, Miss C., Box 858, Mildura, 3500.—276, 283.  
 Baldwin, Miss Maree, Box 858, Mildura, 3500.—54, 55, 163, 189, 190, 191, 280, 286.  
 Ball, L. & V., Golden Vale, Forbes Road, Cowra, N.S.W., 2794.—329, 330, 331, 332, 334, 335, 336, 337, 338, 339, 340.  
 Ball, L. & V. & G. & N. Day, Arcaroola, Junee, N.S.W., 2593.—209, 335, 336, 337, 338, 339, 340, 352, 353.  
 Bamford, Terry, R.M.B. 203A, Junee Road, Wagga Wagga, N.S.W., 2650.—274.  
 Banks, Miss Fiona, P.O. Box 13, Shepparton, 3630.—277, 284, 288.  
 Banks, Miss Michelle, Tonimbuk Road, Tynong North, 3813.—277, 284, 292.  
 Bant, Miss Marietta, Newminster Park, Bookar Way-side Delivery, Camperdown, 3260.—65, 276.  
 Barber, Miss Helen F., Carome, Plenty Road, South Morang, 3752.—277.  
 Barber, Peter G., Carome, Plenty Road, South Morang, 3752.—272.  
 Barber, Linda P., Carome, Plenty Road, South Morang, 3752.—278.  
 Barclay, Miss Dianne, 3 Thompson Court, Werribee, 3030.—279, 294.  
 Barclay, Mrs. H. M., Tarana, Beeac, 3251.—329, 330, 331, 332, 333, 334.  
 Baring, Miss Helen, 4 Fontayne Court, Frankston, 3199.—277, 284, 288.  
 Barker, E. F., Hallam, 3803.—329, 330, 331, 332, 334.  
 Barkla, Mrs. Enid R., Kalya Stud, P.O. Box 81, Strathalbyn, S.A., 5255.—145.  
 Barnewell, Mrs. Patricia H., Bluegrass, Cnr. Handford & Beams Road, Zillmere, Qld., 4034.—200, 205, 238, 275.  
 Barnewell, Miss Regina, Bluegrass, Cnr. Handford & Beams Road, Zillmere, Qld., 4034.—282.  
 Barns, Malcolm, Oakwood, Cranbourne Road, Narre Warren, 3805.—215, 216, 217, 218, 219, 267, 283, 287.  
 Barrow, Miss Jane, Merriang Road, Whittlesea, 3757.—292.  
 Barry, Miss Janine, 23 Palmerston Avenue, Lower Templestowe, 3107.—278, 298.  
 Bartley, A. L. & Mrs. M. E., Cameron Downs, Clunes, 3370.—51, 52, 53, 54, 55, 56, 151.  
 Bartram, David, Rossendale, Wirringa, N.S.W., 2640.—270, 285, 296, 299.  
 Bartram, Mrs. H., View Bank Farm, Heidelberg, 3084.—93, 94, 94, 95, 100, 195, 204.  
 Bartram, Michael J., Rossendale, Wirringa, N.S.W., 2640.—271.  
 Bates, Neville, 112 New Line Road, West Pennant Hills, Sydney, N.S.W., 2120.—329, 330, 331, 332, 333, 334.  
 Bath, Miss Anne, Braeside, Vite Vite North, 3325.—158, 161, 168, 169, 170, 175, 176, 276, 283, 287, 291.



## INDEX TO EXHIBITORS—HORSES AND CONTESTS

- Battersby, G., Boisdale, 3860.—2, 14.
- Bayard, P. J. & M. J., Pakenham Upper, 3810.—122, 124.
- Bayliss, Miss Jenny, P.O. Box 193, Mornington, 3931.—279, 286, 290, 298.
- Beard, David, Private Bag, Koroit, 3282.—272, 286.
- Beard, D. & Mrs. L., Private Bag, Koroit, 3282.—74, 77, 79, 79, 83, 163, 163, 163, 195, 195, 195, 195, 196, 197, 197, 198, 198, 201, 203, 204, 204, 204, 204, 206, 206, 206, 213, 239, 249.
- Beard, Miss Marcia, Private Bag, Koroit, 3282.—282.
- Beard, Paul, Private Bag, Koroit, 3282.—273, 286.
- Beattie, Mrs. Suzanne, Peers Road, Tooradin North, R.S.D. Fiveways, 3977.—78.
- Beaver, R. J. & Miss W. M. Holmes, 32 Albury Street, Wagga Wagga, N.S.W., 2650.—335, 336, 337, 338, 339, 340.
- Beckingsale, Miss J., 15 Templeton Street, Castlemaine, 3450.—278, 285, 293.
- Beckman, R., c/- 5 Lytte Avenue, Essendon, Vic., 3040.—51, 53.
- Bedson, Leigh, Barooga, Paynter Road, Wonga Park, 3136.—267, 283, 287.
- Bedson, L. & P., Barooga, Paynter Road, Wonga Park, 3136.—211.
- Beggs, Miss M., P.O. Box 36, Bowral, N.S.W., 2576.—65, 181, 183, 185, 189, 190, 192, 275, 283, 287.
- Bekdash, Miss J., P.O. Box 179, Shepparton, 3630.—136, 137, 141, 142.
- Belcher, Miss Janet, 13 Carnarvon Drive, Grovedale, 3216.—275, 283, 287.
- Belcher, Mrs. R. A., Cheyne House, Alexander Road, Warrandyte, 3113.—210.
- Bell, L. & Mrs. Y., Old Leongatha Road, Kardella, 3951.—300, 301, 302.
- Bell, L. W., 5 Myers Road, Noble Park, 3174.—300, 301, 303, 304, 305, 307, 308, 309, 314, 315, 316, 317, 318, 319, 320.
- Benalla A. & P. Society, c/- Mrs. Randles, Benalla, 3672.—19, 20.
- Bennett, Miss Bryony, Wandarrah, Ironbark Road, Yarrambat, 3091.—280, 286.
- Bennett, Miss Dianne, Akuna, Homestead Road, Eltham, 3095.—291.
- Bennett, Miss Heather, Finsbury Road, Fiveways, 3977.—275.
- Bennett, Misses Heather & Margaret, Finsbury Road, Fiveways, 3977.—93, 195, 198, 204.
- Bennett, Miss Jenny, Wargoona, Winchelsea, 3241.—279.
- Bennett, Miss Karen, Box 60, Stanhope, 3623.—189, 190, 192, 276, 283, 287, 291.
- Bennett, Miss Kathy, 21 Barkers Street, Flinders, 3929.—159, 166, 167, 171, 174, 177, 216, 217, 218, 277, 284, 288.
- Bennett, Miss Margaret, Finsbury Road, Fiveways, 3977.—276.
- Bennie, Miss Debra, P.O. Box 24, Lancefield, 3434.—160, 189, 190, 191, 202, 206, 278, 285, 289.
- Bettens, Miss Susan, c/- Box 123, Kyneton, 3444.—292.
- Bevlyn Stud, Box 121, Lobethal, S.A., 5241.—67, 85, 152.
- Bickmore, Kevin, c/- 146 Salisbury Highway, Salisbury Downs, S.A., 5708.—267, 283, 287.
- Bieber, Miss Noreen, 159 Mascoma Street, Strathmore, 3041.—285, 293.
- Biesbrook, F. & Mrs. L., Brookvale Stables, Homestead Road, Croydon North, 3136.—129, 214, 215.
- Biesbrook, Mrs. Lynette, Brookvale Stables, Homestead Road, Croydon North, 3136.—275, 283, 287.
- Biesbrook, Miss Maryke, Lodge Park, Killara Road, Coldstream, 3770.—277.
- Biggar, Mrs. C. D. & P. T. McCormick, 62 Clifford Street, Goulburn, N.S.W., 2580.—106, 107, 108, 109, 111, 112, 113, 113, 114, 114, 115, 117, 118, 157, 157, 200, 201, 239, 239.
- Black, Miss Heather, Thompson Road, Drouin South, 3818.—278, 285, 289.
- Blackburn, Mrs. J. M., Pahake, Research, 3095.—145.
- Blackburn, Miss Jenny E., Lorimer Road, Research, 3709.—145, 145.
- Blake, Miss Catherine, Rokeby, Yea Road, Tallarook, 3659.—158, 161, 168, 169, 170, 175, 176, 210, 275, 283, 287, 291.
- Blandford, Miss Lisa, Stannes & Gippsland Grammar School, Sale, 3850.—278, 298.
- Blatchford, K. G. & J. Ferlazzo, c/- R. Searby, Tulla Downs, Cnr. Sunbury & Wildwood Roads, Bulla, 3047.—43.
- Blewett, Mark, 2 Spring Street, Niddrie, 3042.—271.
- Blincoe, Miss Petrina, c/- Sylvan Downs, Via Winchelsea, 3241.—278, 285, 289, 298.
- Blizzard, Grant, Wongabindi, Wild Cherry Lane, Diamond Creek, 3089.—269, 295.
- Blizzard, R. E., Wongabindi, Wild Cherry Lane, Diamond Creek, 3089.—162, 178, 179, 185, 186, 210.
- Blizzard, Miss Suzanne L., Wongabindi, Wild Cherry Lane, Diamond Creek, 3089.—279, 286.
- Boekee, Miss G., 10 Staples, Glenroy, 3046.—276, 283, 287, 291.
- Bogle, Mrs. K., Dreelburn Stud, P.O. Box 118, Sunbury, 3429.—212, 275, 283, 287.
- Bogle, Miss Narelle Y., Dreelburn Stud, P.O. Box 118, Sunbury, 3429.—282.
- Bohm, Mrs. M. W., Kelkette Park Stud, P.O. Box 401, Lavington, N.S.W., 2641.—37.
- Bold, Miss Belinda, 115 Victoria Street, Williamstown, 3016.—278, 285.
- Bold, Miss Susan, 115 Victoria Street, Williamstown, 3016.—277.
- Booth, Mrs. J. E., 835 Esplanade, Mornington, 3931.—79, 80, 81, 83.
- Borg, A. & P., P.O. Box 345, Gawler, S.A., 5118.—57, 61, 77, 125, 133, 148, 193, 194, 203, 206.
- Bott, D. & B., c/- P.O., Cohuna, 3568.—84.
- Bott, Miss Kim, c/- P.O., Cohuna, 3568.—276.
- Bott, Miss Sheryl, c/- Mrs. S. Craddock, Doreen, 3754.—281.
- Bott, Miss S. & Miss S. Craddock, c/- P.O., Doreen, 3754.—195, 197, 204, 206, 231, 237.
- Boulton, K., Box 91, Sale, 3850.—201, 212, 213, 239, 249, 250.
- Bowman, Mrs. D. C., Box 5, Monorgan, Rosedale, 3847.—158, 161, 164, 165, 171, 173, 176, 177, 207, 275, 283, 287.
- Box, Miss C., 2/64 Kooyongkoot Road, Hawthorn, 3122.—278, 285, 289, 293.
- Boyle, Mr. & Mrs. D. M., & Mrs. I. Reed, Trafalgar Lodge, Toolern Vale, 3337.—322, 323, 324, 327, 328.
- Boyle, Mr. & Mrs. D. M., Trafalgar Lodge, Toolern Vale, 3337.—322, 323, 324, 327, 328.
- Boyle, Mrs. D. M., Trafalgar Lodge, Toolern Vale, 3337.—64, 178, 180, 185, 186, 188.
- Boyle, Miss S., Trafalgar Lodge, Toolern Vale, 3337.—279, 286, 290, 294, 341, 342, 343.
- Bradford, D., Burrabong, Drouin South, 3818.—268, 283, 287.
- Bradford, H., Burrabong, Drouin South, 3818.—77.
- Bradford, Miss J., Burrabong, Drouin South, 3818.—127, 158, 161, 168, 168, 169, 169, 170, 170, 172, 175, 176, 189, 190, 191, 193, 195, 196, 202, 203, 206, 275, 283, 287, 291.
- Branigan, Mrs. M., 5th Avenue, Eden Park, 3757.—210.
- Brauns, Miss D. K., Riverview, Sutton, N.S.W., 2581.—279, 286, 290.
- Brauns, Mrs. J., Riverview, Sutton, N.S.W., 2581.—162, 182, 184, 185, 187, 188, 189, 190, 192, 202, 206.
- Brauns, Miss Linda G., Riverview, Sutton, N.S.W., 2581.—163, 281, 286.
- Bray, Mrs. A., Deepdale, Cleveland Avenue, Lower Plenty, 3093.—129, 132, 163, 169, 170, 172, 175, 189, 190, 192, 202, 206, 214.
- Bray, Dominic John, Deepdale, Cleveland Avenue, Lower Plenty, 3093.—271, 286, 290, 297.
- Bray, Miss Sarah, Deepdale, Cleveland Avenue, Lower Plenty, 3093.—280, 286.
- Bray, Simon, Deepdale, Cleveland Avenue, Lower Plenty, 3093.—270, 285, 289, 296, 299.
- Brennan, Miss F., Carron Vale, Taylor Road, Mooroolbark, 3138.—277, 292, 341, 342, 343.
- Brideoake, Miss A., P.O. Box 46, Lockhart, N.S.W., 2656.—133, 158, 161, 166, 167, 170, 174, 176, 209, 276, 283, 287, 291.
- Brideoake, D., P.O. Box 46, Lockhart, N.S.W., 2656.—268, 283, 287.
- Brideoake & Gleeson, P.O. Box 46, Lockhart, N.S.W., 2656.—79, 131, 181, 183, 184, 185, 187, 188, 198, 204, 206, 207.
- Bridges, G., 24 Thornton Road, Lara, 3212.—335, 336, 337, 338, 339, 340.
- Broadhead, P., 1724 Sturt Street, Ballarat, 3350.—270, 299.
- Broadhead, S. A., 1724 Sturt Street, Ballarat, 3350.—271, 290, 299.
- Bromley, Mrs. J., P.O. Box 44, Violet Town, 3669.—32, 33, 150, 211.
- Brown, C. G., P.O. Box 301, Leeton, N.S.W., 2705.—169, 170, 171, 175, 176, 178, 184, 186, 188.



## INDEX TO EXHIBITORS—HORSES AND CONTESTS

- Brown, Miss Diana, Willowbrook, Boundary Road, Koo Wee Rup, 3981.—276.
- Brown, Miss Janette E., c/- V. L. Saunders, Goodwood Park, Elphinstone, 3448.—278, 285, 290.
- Brown, Miss Louise, 15 Victoria Street, Numurkah, 3636.—159, 178, 180, 185, 186, 277, 284.
- Browne, Philip, Wolngi, Deniliquin, N.S.W., 2710.—269, 284, 288, 295.
- Broxam, Mrs. D., Main Road, Launching Place, 3139.—158, 161, 166, 167, 170, 174, 177, 214, 215, 276, 283.
- Brudenell, Mrs. C. M., P.O. Box 8, Balwyn, 3103.—106, 111, 112, 113, 115, 157.
- Bryant, Mrs. Anne, Mount Fyans, Darlington, 3271.—158, 161, 166, 167, 170, 174, 176, 177, 275, 283.
- Bryant, J. R. & J. L., Flinders Avenue, Lara, 3212.—125, 148.
- Bryce, Miss Ann-Marie, Higgs Road, Drouin, 3818.—279, 286, 290.
- Buckingham, Miss Anne, 12 Wylie Avenue, Warragul, 3820.—278, 298.
- Buckley, Miss Julie, 45 Spruce Street, Lambton, Newcastle, N.S.W., 2299.—65, 131, 160, 181, 182, 185, 187, 188, 278, 285, 289.
- Buckley, Miss Julie, 9 Beatty Street, Mont Albert, 3127.—139.
- Buckmaster, Mrs. H. R., Old Monomeith, Monomeith, 3984.—275.
- Bucknall, David, Box 245, Mansfield, 3722.—221, 222, 224, 251, 253.
- Bucknell, Peter J., 115 Broadgully Road, Diamond Creek, 3089.—267.
- Bugg, Miss Robyn M., 123 Rosslyn Avenue, Seaford, 3198.—178, 179, 184, 185, 186, 188, 278, 285, 289.
- Bull, Miss Catherine, R.S.D., Wallan, Wallan East, 3655.—93, 95, 106, 120, 157, 189, 190, 192, 195, 198, 198, 198, 202, 204, 204, 206, 206, 206, 206, 230, 236, 236, 240, 240, 242, 242, 246, 246, 252, 252, 254, 278, 285, 289, 298.
- Bull, Mrs. N. J. & Miss C., R.S.D., Wallan, Wallan East, 3655.—93, 199, 205, 231, 238, 248.
- Bullen, M. W., Imperial Stud, Luddenham, N.S.W., 2750.—91.
- Bulmer, G. J., Milthorpe Road, Diamond Creek, 3039.—125.
- Bulmer, Miss Karen, Milthorpe Road, Diamond Creek, 3089.—279, 294.
- Bulmer, Miss Sheryl, 21 Fuller Street, Mitcham, 3132.—280, 286.
- Bunning, Mr. & Mrs. D., P.O. Box 37, Broadford, 3658.—322, 323, 324, 325, 326, 327, 328.
- Bunting, J. & M., Tarneit, Via Werribee, 3030.—62, 126.
- Burge, G. L., Main Road, Westburn, 3139.—33.
- Burgermeister, Mrs. G., Upper Maffra, 3859.—158, 161, 166, 167, 170, 177, 275, 283, 287, 291.
- Burkitt, Neil, Block 5, R.D., Cobram, 3644.—270, 296, 299.
- Burkitt, Miss Susan, Block 5, R.D., Cobram, 3644.—276, 291.
- Burton, Miss Kerrie L., Kathwal Farm, Pakenham South, 3810.—158, 159, 164, 165, 170, 173, 176, 177, 277, 284, 288, 292.
- Bush, Miss Ann, P.O. Box 27, Mount Pleasant, S.A., 5235.—215, 216, 217.
- Bushby, Miss Peta, Leichardt, Relbia, Tasmania, 7250.—160, 194, 203, 206, 278, 285, 289, 293, 298.
- Butcher, Miss Michelle, 524 Balcombe Road, Beaumaris, 3193.—278, 293.
- Butcher, Wayne, P.O., Boisdale, 3860.—270, 296, 299.
- Butler, Miss Catherine, 54 Wyong Street, East Keilor, 3033.—276, 283, 287.
- Butler, Dennis, 54 Wyong Street, East Keilor, 3033.—269, 295.
- Butler, Miss Julie Anne, 54 Wyong Street, East Keilor, 3033.—286, 281.
- Butler, Miss Pauline, 54 Wyong Street, East Keilor, 3033.—160, 163, 181, 183, 184, 185, 187, 188, 198, 204, 206, 278, 285, 289, 298.
- Butler, Peter B., 54 Wyong Street, East Keilor, 3033.—272, 286.
- Butler, Raymond J., 54 Wyong Street, East Keilor, 3033.—273.
- Butt, Anthony J., R.M.B. 61, Illabo, N.S.W., 2591.—269, 284, 288.
- Butt, Miss Bronwyn, R.M.B. 61, Illabo, N.S.W., 2591.—279, 286, 290.
- Butts, D. F., White Swan Stud, R.S.D., Ballarat, 3350.—106, 113, 157.
- Byron, Mrs. B., Box 220, Berwick, 3806.—183, 187, 188, 229, 234.
- Byron, Miss Debbie-Lee, Box 220, Berwick, 3806.—289.
- Bywater, Miss S., Hackett Road, Yarrambat, 3091.—158, 161, 168, 169, 170, 175, 178, 180, 180, 181, 183, 185, 185, 186, 187, 188, 275, 283.

## C

- CAHILL, Misses Robyn, Lynette & Sandra, 28 Menzies Avenue, Dandenong, 3175.—136, 143.
- Cain, Mrs. M., 14 View Road, Rye, 3941.—168, 169, 170.
- Calder, Miss Helen, Calder Highway, Sydenham, 3038.—275, 283, 287, 291, 300, 301, 302, 303, 304, 305, 306, 307, 308, 309, 312, 314, 315, 320, 321.
- Calder, Mrs. N. J. & Miss H., Calder Highway, Sydenham, 3038.—69, 127, 154, 155.
- Calder, Mrs. N. J. & D. J. Whittle, Calder Highway, Sydenham, 3038.—164, 165, 171, 173, 176, 210.
- Calvert, Miss Catherine, Kornong, Streatham, 3351.—278, 285, 289.
- Cameron, G. M., 17 Clifton Street, Essendon, 3040.—125, 148, 189, 190, 192, 202, 206, 267, 283, 287.
- Cameron, Mrs. H. C., McCormicks Road, Carrum Downs, 3200.—110, 110, 112, 117.
- Campbell, A., 15 Martin Street, Brighton, 3186.—231, 237, 243.
- Campbell, Miss Andrea, 26 River View Street, Avondale Heights, 3034.—279, 286, 290.
- Campbell, Duncan, Unit 3, 14 Joffre Street, Noble Park, 3174.—38.
- Campbell, Dane, 26 River View Street, Avondale Heights, 3034.—273, 286.
- Campbell, Miss Jennifer A., P.O. Box 221, "Cardross", New Gisborne, 3438.—276, 283, 287.
- Cann, Bryan, P.O. Box 326, Rosebud, 3939.—300, 301, 303, 304, 305, 307, 308, 309, 311, 313, 314, 315, 316, 317, 318, 319, 320.
- Carey, A. R., Lot 8, Wellington Road, Lysterfield, 3156.—51.
- Carey, Miss L., 12 Melaleuca Avenue, Lower Templestowe, 3107.—281.
- Carlton & United Breweries Ltd., 16 Bouverie Street, Carlton, 3053.—22, 23, 23, 24, 24, 25, 29, 30, 256, 258.
- Carr, Miss Carolyn M., 30 Huntly Street, Moonee Ponds, 3039.—278, 285, 289, 298.
- Carr, Miss Juanita M., 66 Rattray Road, Montmorency, 3094.—276.
- Carr, Mr. & Mrs. P. J., "Wayanda", Hallam Road, Hallam, 3803.—31, 32, 148.
- Carroll, Craig W., Bunbartha, 3634.—272.
- Carroll, P., Block 144, Strathmerton, 3641.—300, 302, 303, 304, 306, 307, 312, 313, 314, 315, 316, 317, 318, 319, 320, 321.
- Carroll, Miss Rosemary, Bunbartha, 3634.—280.
- Carroll, Steven, Block 144, Strathmerton, 3641.—274.
- Carroll, Miss Wendy, Block 144, Strathmerton, 3641.—279, 286, 290, 294.
- Carroll, Miss W. & Miss M. Walker, Block 144, Strathmerton, 3641.—195, 196, 203, 206.
- Carter, Jerry, Box 30, Eildon, 3713.—126.
- Carter, Mrs. K., Box 30, Eildon, 3713.—126, 168, 169.
- Cashmore, Mrs. R., Cooinda Spring Stud, Stanley Road, Red Hill South, 3937.—103.
- Catherall, S. J., Miners Rest, R.S.D., Via Ballarat, 3350.—31, 32, 34, 34.
- Cavanagh, Miss Debra, P.O. Box 43, Campbellfield, 3061.—292.
- Cavanagh, Glendon, P.O. Box 43, Campbellfield, 3061.—270, 296, 299.
- Cavanagh, Miss Robyn, P.O. Box 43, Campbellfield, 3061.—291.
- Chadwick, Miss Dimity, P.O. Box 135, Bowral, N.S.W., 2576.—276, 287.
- Chant, J., Fairlie Grange, 205 Coleambally, N.S.W., 2707.—131, 209.



## INDEX TO EXHIBITORS—HORSES AND CONTESTS

- Chapelle, Mrs. C., Waverleigh Park, Hallam Emerald Road, Narre Warren North, 3804.—129, 190, 191, 202, 206, 275, 283, 287.
- Chappell, Miss Gay, 13 Boundary Road, Mordialloc, 3195.—193, 194, 203, 206, 277.
- Charleton, Brian, Lot 3, Long Gully Road, Healesville, 3777.—51, 52, 148.
- Charlton, Anthony, 16 Liddesdale Avenue, Frankston, 3199.—270, 285, 289, 296, 299.
- Charlton, A. & P. Society, c/- The Secretary, L. Reitcher, 52 High Street, Carlton, 3525.—19, 20, 20.
- Charlton, Mrs. A. & Mrs. D. B. Blackburn, c/- Pahake, Research, 3095.—144, 144, 144, 145, 152, 152, 153.
- Chaundy, B. & M., Peers Road, Tooradin North, R.S.D., Fiveways, 3977.—70, 85, 94, 96, 154, 200, 205, 212, 213.
- Chaundy, Miss Melissa, Alumeah, Peers Road, Tooradin North, R.S.D., Fiveways, 3977.—279.
- Chaundy, Miss Michelle, Alumeah, Peers Road, Tooradin North, R.S.D., Fiveways, 3977.—282.
- Cheong, Luc C., Hilltop Farm, Warrandyte Road, Research, 3095.—274.
- Cheong, Marc. C., Hilltop Farm, Warrandyte Road, Research, 3095.—270, 296, 341, 342, 343.
- Cheong, Miss Merran, Hilltop Farm, Warrandyte Road, Research, 3095.—162, 190, 192, 193, 194, 195, 202, 203, 206, 279, 286, 290, 294, 298.
- Cherry, Miss H. S., 9 Pine Avenue, Seacliff, S.A., 5049.—158, 161, 169, 170, 175, 176, 215, 216, 216, 217, 217, 218, 275, 283, 287.
- Chessells, Miss Leanne, R.S.D., Underra, 3629.—278, 285, 289, 293, 298.
- Chester, Gavin, Homelands, Combienbar, Via Orbost, 3889.—296.
- Chester, R. A., Homelands, Combienbar, 3889.—335, 336, 337, 338, 339, 340, 341, 342, 343.
- Chester, R. A. & G. Smith, Homelands, Combienbar, 3889.—329, 330, 331, 332, 333, 334.
- Chipperfield, Mrs. A., Beatties Road, Koo Wee Rup, 3981.—80, 96, 162, 181, 183, 185, 187.
- Chipperfield, Miss K., Beatties Road, Koo Wee Rup, 3981.—279, 286, 290, 294, 298.
- Christie, Miss Christine, R.M.B. 53, Echuca Village, 3625.—277, 288.
- Christie, Miss Lorraine, R.M.B. 53, Echuca Village, 3625.—276, 286.
- Christie, Mrs. Wendy, Highfields, McNeil Avenue, Lilydale, 3140.—275, 287.
- Claney, A. R., Bells Road, R.S.D., Shepparton, 3630.—158, 158, 159, 161, 166, 167, 168, 169, 170, 174, 175, 176, 177, 178, 180, 185, 186, 188, 194, 195, 203, 206.
- Claney, Miss Gay, Bells Road, R.S.D., Shepparton, 3630.—277, 284, 288, 292.
- Claney, Miss Pennie, Bells Road, R.S.D., Shepparton, 3630.—276, 283, 287, 291.
- Claney, A. R. & R. Bektash, Bells Road, R.S.D., Shepparton, 3630.—164, 165, 171, 173, 176, 214.
- Claney, A. R. & Mrs. R. E. Henderson, Bells Road, R.S.D., Shepparton, 3630.—189, 190, 191, 202, 206.
- Claney, A. R. & Miss S. McNair, Bells Road, R.S.D., Shepparton, 3630.—189, 190, 192, 202, 206.
- Claney, A. R. & W. I. Miller, Bells Road, R.S.D., Shepparton, 3630.—189, 190, 192, 202, 206.
- Clark, E. Koyuna Stud, Tongala, 3621.—125.
- Clark, Geoffrey, Westhorpe, Young, N.S.W., 2594.—268, 283, 287.
- Clark, Gregory, Westhorpe, Young, N.S.W., 2594.—269, 284, 288, 295.
- Clark, H. J. & Mrs E. M., Marong Road, Maiden Gully, 3550.—54, 56.
- Clark, H. W., Koyuna Stud, Tongala, 3621.—125.
- Clark, Miss Janelle, Westhorpe, Young, N.S.W., 2594.—278, 285, 289, 293.
- Clark, Miss Julie M., Marong Road, Maiden Gully, 3550.—280, 286.
- Clark, M. N. & G., Westhorpe, Young, N.S.W., 2594.—65, 160, 183, 184, 185, 187, 188.
- Clark, S. H. & D. R., Charbler Lane, St. Andrews, 3761.—6, 7, 14, 15.
- Clarke, Miss Karen, The Lone Pine, Mudgegonga, 3737.—292.
- Clarke, Miss Kayeleen, 44 Russell Street, Cranbourne, 3977.—300, 301, 302, 303, 304, 306, 308, 309, 310, 311, 312, 313, 314, 321.
- Clarke, Stephen E., P.O. Box 91, Mansfield, 3722.—270, 285, 296, 299.
- Clarke, Miss Terri, The Lone Pine, Mudgegonga, 3737.—292.
- Clausen, Miss L., c/- Mrs. M. O'Connor, Upper Beaconsfield Road, Officer, 3809.—277.
- Clay, Miss Annette, 7 Ophelia Street, Ferntree Gully, 3156.—303, 304, 305, 307, 311, 313, 314, 315, 318, 319.
- Clegg, Miss C. A., Lot 42A Wellington Road, Lysterfield, 3156.—38, 38.
- Cleland, Michael, Bond Lane, Greenvale, 3047.—272.
- Cleland, Mr. & Mrs. R., Bond Lane, Greenvale, 3047.—163, 193, 195, 196, 203, 206.
- Clift, P. & Mrs. H. C., Urubula, Curlewis, N.S.W., 2378.—63, 67, 77, 77, 82, 86, 87, 88, 89, 150, 152.
- Clift, R. A., 494 High Street Road, Mount Waverley, 3149.—259, 260, 262, 262, 265.
- Clinton, Mrs. Jennifer A., Eramosa Lodge, Eramosa Road, Somerville, 3912.—129, 275.
- Clune, A., 6 Hilltop Avenue, Macleod, 3085.—58.
- Clune, Miss Jackie, 6 Hilltop Avenue, Macleod, 3085.—281.
- Clune, Miss Susan, 6 Hilltop Avenue, Macleod, 3085.—280.
- Cochrane, Miss Wendy, 3 Gordon Street, Cranbourne, 3977.—277, 292.
- Coffey, J. G. & Mrs. S. J., Sharpure Park Stud, Birchip, 3483.—125, 130.
- Colclough, Miss L. J., Melac Pony Stud, North Boundary Road, Euroa, 3666.—75, 158, 161, 169, 170, 171, 175, 176, 189, 190, 192, 202, 206, 275, 283, 287.
- Colclough, M. L. & Mrs. E. A., Melac Pony Stud, North Boundary Road, Euroa, 3666.—71, 77, 77, 78, 86, 88, 89, 183, 184, 185, 187, 188, 193, 195, 196, 196, 203, 203, 206, 206.
- Coleby, Miss Caroline W., Oakwood, Narre Warren, 3805.—207, 276, 283, 287.
- Coleman, Miss Brenda M., 198 Eaglehawk Road, Bendigo, 3550.—278, 298.
- Coleman, K. D. & E. E., 198 Eaglehawk Road, Bendigo, 3550.—73, 74, 75, 78, 189, 190, 192.
- Collins, H. G., White Lodge, Moriac, 3240.—62, 67, 126, 248, 152, 153.
- Collins, Peter, Fairlights Acres Pony Stud, Box 204, Kerang, 3579.—84.
- Collins, Steven, 44 Koorang Road, Carnegie, 3163.—271, 286, 297, 299.
- Colmer, Miss Karen, Strathcarren, Toolamba, 3614.—281.
- Compston-Fox, Miss Genya, P.O. Box 38, Whittlesea, 3757.—283.
- Connelly, Gary, c/- P.O. Box 10, Birchip, 3483.—132.
- Conroy, Jim, c/- P.O. Box 195, Bacchus Marsh, 3340.—303, 311, 313, 314, 315, 318, 319.
- Cook, A. H., Private Bag 3, Wycheproof, 3527.—2, 6, 9, 12.
- Cook, Christopher, 9 Royal Parade, Mordialloc, 3195.—270, 296.
- Coombs, Miss Marjorie, Merrijig Park, Mansfield, 3722.—158, 161, 166, 167, 170, 174, 176.
- Coonan, Peter S., R.M.B. 149, Private Bag 7, Via Woden, A.C.T., 2611.—164, 165, 171, 173, 176, 177, 267, 283, 287.
- Cooper, Mrs. Karen, Oak Hill, Tyabb Road, Mornington, 3931.—131, 132.
- Cooper, Miss Nea, "Kentucky", Box 121, Mansfield, 3722.—163, 199, 205, 281.
- Cope-Williams, Mrs. J., 33 Harcourt Street, Hawthorn, 3123.—95, 197.
- Copeland, Mr. & Mrs. T., Tarcoola, P.O., Mansfield, 3722.—32, 33, 211.
- Corby, Brendan J., 38 Mitchell Street, Seaford, 3198.—201, 212, 213, 250, 274.
- Cordingley, Mr. & Mrs. K. G., 204 Gladstone Street, Ballarat, 3350.—127.
- Cordner, Miss Katherine, Ashmead, 43 Grimshaw Street, Greensborough, 3088.—277, 284, 288, 292.
- Cornall, Miss Denise, Tealbrook, Homestead Road, Eltham South, 3095.—291.
- Cornall, Miss Lyndal, Tealbrook, Homestead Road, Eltham South, 3095.—293.
- Corvi, V. & C. R. Brazier, Warrego Highway, Marburg, Qld., 4346.—127, 169, 170, 172, 175.
- Corvi, V. & C. Chapelle, Warrego Highway, Marburg, Qld., 4346.—65, 181, 183, 185, 187, 188.
- Corvi, V. & Mrs. W. Christie, Highfields, McNeil Avenue, Lilydale, 3140.—158, 166, 167, 171, 174, 176, 177, 210.
- Corvi, V. & W. Johnson, Warrego Highway, Marburg, Qld., 4346.—181, 182, 184, 187, 188.
- Corvi, V. & Mrs. C. S. Mitton, P.O. Box 250, Penola, S.A., 5277.—158, 166, 167, 171, 174, 176, 177.



## INDEX TO EXHIBITORS—HORSES AND CONTESTS

- Corvi, V. & H. G. A. Ruler, Box 134, Kyabram, 3620.—158, 168, 169, 170, 171, 175, 176.
- Corvi, V. & Miss A. Seymour-Wells, c/- 2 Hay Street, Randwick, N.S.W., 2031.—169, 171, 175, 176.
- Corvi, V. & Miss A. Seymour-Wells & The Late E. Stuart, c/- 2 Hay Street, Randwick, N.S.W., 2031.—158, 179, 184, 185, 186, 188.
- Cougle, Miss Jane, 25 Charles Street, Mount Waverley, 3149.—276.
- Counihan, David, R.S.D., Hillside, Via Bairnsdale, 3875.—273.
- Counihan, Miss Sandra, R.S.D., Hillside, Via Bairnsdale, 3875.—279, 286, 290, 294.
- Cousins, L. N. & E. A., P.O. Box 6, Sunbury, 3429.—59, 60.
- Cowan-Hackett, Miss Debra, "Cefil Bach", R.S.D., Coghill's Creek, Via Creswick, 3364.—277, 284, 288, 292.
- Cowan-Hackett, Miss Marcia, R.S.D., Coghill's Creek, Via Creswick, 3364.—279, 286, 290, 294, 298.
- Cowling, Miss Jenny, 59 McKell Avenue, Sunbury, 3429.—158, 159, 166, 167, 170, 171, 174, 176, 177, 277, 284, 288.
- Cox, G. & C., Box 60, Culgoa, 3530.—1, 4, 5, 6, 6, 7, 7, 8, 9, 10, 12, 12, 13, 14, 14, 15, 15, 16, 17, 18.
- Cox, Miss Judith M., Oakwood Riding School, Cranbourne Road, Narre Warren, 3805.—39, 207, 276, 283, 287, 291.
- Cox, Miss Lorraine, 13 Bayview Road, East Brighton, 3187.—300, 301, 302, 303, 304, 305, 306, 307, 308, 309, 310, 311, 312, 314, 314, 315, 315, 318, 318, 319, 319, 320.
- Craddock, Mrs. A., Olrig Park, Hume Highway, Craigieburn, 3064.—276, 283, 287, 291.
- Craddock, J., Olrig Park, Hume Highway, Craigieburn, 3064.—214.
- Craddock, K. & S., P.O. Doreen, 3754.—163, 189, 190, 192, 202, 206.
- Craddock, Miss Suzanne, P.O. Doreen, 3754.—280, 286.
- Crawshaw, Miss Alison, P.O. Box 595, Albury, N.S.W., 2640.—279, 286, 294.
- Crawshaw, Graham, P.O. Box 595, Albury, N.S.W., 2640.—270, 285, 296, 299.
- Crawshaw, Mrs. M., P.O. Box 595, Albury, N.S.W., 2640.—131, 209.
- Creaton, Miss Debra, Lot 24, Frankston Road, Cranbourne, 3972.—294.
- Creighton, Mrs. Guy, Box 137, Casino, N.S.W., 2470.—291.
- Creighton, G. & A., Box 137, Casino, N.S.W., 2470.—322, 323, 324, 326, 327, 328, 335, 335, 336, 337, 337, 338, 338, 339, 339, 340, 340.
- Creswick, Lady, "Allanvale", Avenel, 3664.—90, 90, 93, 94, 94, 96, 96, 97, 98, 100, 102, 105, 155.
- Cridland, Miss Sharen, 239 Mascoma Street, Strathmore, 3041.—276.
- Crocker, Mrs. Geraldine, P.O. Box 180, McLaren Vale, S.A., 5171.—275, 283, 287.
- Crocker, G., P.O. Box 180, McLaren Vale, S.A., 5171.—267, 283, 287.
- Crombie, Miss Kimberley, 4 Timor Court, Broadmeadows, 3048.—277, 292.
- Crombie, Miss Mary, 4 Timor Court, Broadmeadows, 3048.—276, 291.
- Crowder, Mrs. Sally, Sunset Crescent, Mt. Eliza, 3930.—201, 205, 212, 213.
- Cummins, V., Pine Road, Shepparton, 3630.—130, 148, 149.
- Curcio, Mrs. R. L., White Lodge, Gisborne, 3437.—158, 161, 169, 170, 175, 181, 182, 185, 187, 188, 212, 275, 283, 287.
- Currell, M. B., Yan Yean Road, Yarrambat, 3091.—62, 132.
- Daniel, M. & M., & S. Trainor, Sayers Road, Werribee, 3030.—229, 234, 241, 245, 252, 260, 266.
- Dann, Mrs. H. L., Glenelen, P.O. Box 7, Mathoura, N.S.W., 2710.—31, 31, 32, 32, 36, 37, 40, 107, 110, 112, 113, 114, 115, 150, 150, 151, 157, 211, 211, 222, 239, 249.
- Darley, Patrick J., Lot 8, River Avenue, Plenty, 3090.—267.
- Darley, Paul, Lot 8, River Avenue, Plenty, 3090.—267.
- Darley, T. H., Lot 8, River Avenue, Plenty, 3090.—335, 336, 337, 338, 339, 340.
- Darley, Mrs. O. & Miss M. Edwards, Lot 8, River Avenue, Plenty, 3090.—158, 164, 165, 171, 173, 176, 177.
- Darraway Stud Farm, Kareela Road, Penrose, N.S.W., 2691.—112.
- Darwin, Christopher, Kerryvale, Jancourt East, 3266.—270, 285, 289, 296, 299.
- Darwin, C. & K., Kerrydale, Jancourt East, 3266.—162, 181, 183, 185, 187, 188, 214, 341, 342, 343.
- Darwin, Miss Kim L., Kerrydale, Jancourt East, 3266.—279, 286, 290, 294, 298.
- Davidson, A. R., 15 Hunter Street, Euroa, 3666.—222, 226, 229, 233, 241, 260.
- Davidson, Miss Christina, 6 Towers Road, Toorak, 3142.—279, 286, 298.
- Davidson, H., c/- J. C. & D. C. Stewart, 31 Bakewell Street, Bendigo, 3550.—50.
- Davies, Miss Anne, 23 Alford Street, Warragul, 3820.—277, 284, 288.
- Davies, Miss Debra, P.O. Box 14, Violet Town, 3669.—280.
- Davies, Mrs. G. O., 1/18 Fisher Parade, Ascot Vale, 3032.—62, 150, 151, 211.
- Davies, Miss Leesa, P.O. Box 14, Violet Town, 3669.—279, 286, 290.
- Davis, B., Halls Road, Carrum Downs, 3200.—57, 61, 148.
- Davis, Mrs. Clare, 91A Bakers Road, North Dandenong, 3175.—134, 139, 140, 142.
- Davis, Miss Jodie, Myers Road, Merricks North, 3926.—280.
- Davis, R. C., c/- V. Corvi, Marburg Training Park, Marburg, Qld., 4346.—267, 283.
- Dawson, Mrs. Diane, Godella Road, Glossodia, N.S.W., 2756.—322, 323, 324, 325, 326, 327, 328.
- Dawson, Mark K., Mt. View Farm, Anderson Creek Road, East Doncaster, 3108.—34.
- Day, Mrs. Nonie, Arcaroola, Junee, N.S.W., 2593.—291.
- Dean, Miss Yvonne, Engelke Road, South Belgrave, 3160.—276.
- Deane, Mr. & Mrs. A. F., Llanfair Stud, Off Moore Road, Nar Nar Goon North, 3812.—90, 104, 166, 167, 170, 171, 174, 176, 177.
- Deane, Anthony, Llanfair Stud, Off Moore Road, Nar Nar Goon North, 3812.—267, 283, 287.
- Delamont, James L., P.O. Box 258, Moss Vale, N.S.W., 2577.—267.
- Delamont, Mrs. J. L., P.O. Box 258, Moss Vale, N.S.W., 2577.—275.
- Delaney, Miss Dianne M., P.O. Box 31, Flinders, 3929.—214, 214, 277, 284, 288, 292.
- Dellow-Mellington, Mrs. M. N., Colonial Park Stud, P.O. Box 34, Eaglehawk, 3556.—128, 129, 132, 158, 161, 164, 165, 168, 170, 171, 172, 172, 173, 177, 275, 283.
- De Marco, John J., 17 Wickham Grove, Strathmore, 3040.—210.
- Dempsey, Kathryn A., Lot 3, Cookes Road, Doreen, 3754.—279, 286, 290, 294, 298.
- Dempsey, K. J. & Mrs. E. B., Lot 3, Cookes Road, Doreen, 3754.—77, 78, 84, 162, 163, 189, 190, 191, 193, 195, 196, 202, 203, 206, 206, 230, 236, 246.
- Dempsey, Miss Melissa J., Lot 3, Cookes Road, Doreen, 3754.—280, 286.
- Dempsey, Michael J., Lot 3, Cookes Road, Doreen, 3754.—268.
- Denholm, Miss W., Hazeldene Road, Gladysdale, 3797.—277.
- Dennis, David, Glenwood, Modewarre, 3240.—296, 299.
- Dennis, Miss Elizabeth, Glenwood, Modewarre, 3240.—294.
- Dennis, Miss Jennifer A., 40 Normanby Street, Brighton, 3186.—280, 286.
- Dennis, Miss Tracey L., 40 Normanby Street, Brighton, 3186.—280, 286.
- Dent, Mrs. Diane, Nutfield, 3099.—136, 142, 143.
- Deppeler, R. H., Westcott, Barrabool Road, Ceres, 3221.—78, 79, 189, 192, 197, 202, 206.
- DAFFY, J. T. F., Watch Hill, Beeac, 3251.—329, 330, 331, 332, 333, 334.
- Dahl, Miss Valerie C., Connemara Park, Lancefield, 3435.—275.
- Dall, Miss Amanda K., 46-48 Marlborough Road, Heathmont, 3135.—281, 286.
- Dalton, Mrs. Rosemary, Hallam Road, Narre Warren North, 3804.—126.



## INDEX TO EXHIBITORS—HORSES AND CONTESTS

Despax, Miss Michele, Lot 2, Browns Lane, Plenty, 3090.—277, 288.  
 Dethridge, Miss Kim, 22 Verdant Avenue, Toorak, 3142.—276.  
 Dickens, Miss Elizabeth, Geelong Road, Barwon Heads, 3227.—276, 283, 287.  
 Dingle, B., 16 Stanley Parade, Caulfield, 3162.—259, 261, 262, 265.  
 Dinning, Paul R., 17 Anderson Road, Thornbury, 3071.—270.  
 Diprose, K. & M., Habbies Howe, Seymour, 3660.—200, 205, 212, 213.  
 Diprose, M., & E. J. Webb, Kobyboyn, Seymour, 3660.—178, 180, 185, 186, 188.  
 Dixon, Miss Susan, Blackfellas Lookout, Centre Road, Langwarrin, 3910.—293.  
 Doake, Miss Fiona, Sunny Meadows, Coldstream, 3770.—281, 286.  
 Doble, Miss Anne, 76 Nicholson Street, Fitzroy, 3065.—276.  
 Dobson, David, M.S. 182, Laidley, Qld., 4341.—269, 284, 295.  
 Dobson, Miss Gillian, M.S. 182, Laidley, Qld., 4341.—276, 283, 287, 291.  
 Dobson, G. & D., M.S. 182, Laidley, Qld., 4341.—169, 170, 175, 176, 335, 336, 337, 338, 339, 340.  
 Dobson, G., & D. & H. Mullins, M.S. 182, Laidley, Qld., 4341.—329, 330, 331, 332, 333, 334.  
 Doggett, Mrs. June, 5 Acres, Mountain Avenue, Frankston Rural, 3199.—102.  
 Doodt, Mr. & Mrs. R., R.S.D., Mt. Rowan, 3350.—68, 74, 80, 81, 83, 86, 87, 152.  
 Doon, Miss Lesley, P.O. Box 61, Tumut, N.S.W., 2720.—278, 285, 289.  
 Douglas, Ken, Lot 2, Perry Road, Keysborough, 3175.—267.  
 Douglass, Miss Kim, P.O. Box 36, Ballarat East, 3380.—279, 286, 290, 294.  
 Douglass, Mark, P.O. Box 36, Ballarat East, 3350.—272.  
 Dowell, D. & L., 9 Commercial Road, Benalla, 3672.—300, 301, 302, 304, 304, 305, 306, 308, 309, 310, 316, 317, 318, 319, 321, 321.  
 Downing, Mrs. L., R.S.D., Fairy Dell, Via Rochester, 3561.—127.  
 Doyle, Miss Andrea, 159 Melbourne Road, Williamstown, 3016.—292.  
 Dreverman, Mrs. S., 8 Kapooka Place, Cooma North, N.S.W., 2630.—64, 131, 158, 180, 185, 186, 188, 211, 275, 283, 287.  
 Dudley, E., Kirreway Farm, Box 100, Finley, N.S.W., 2713.—82, 84, 102.  
 Dudley, E., & J. Izzard, Box 100, Finley, N.S.W., 2713.—85.  
 Duke, Miss Jane M., "Hillcrest", Yea Road, Dixons Creek, 3775.—280.  
 Duke, Stephen J., "Hillcrest", Yea Road, Dixons Creek, 3775.—270, 299.  
 Duncan, Miss Kerri, 8 Eurolie Street, North Balwyn, 3104.—277.  
 Dunham, Miss Sue, 16/517 St. Kilda Road, Melbourne, 3004.—291.  
 Dunne, N. J., C/- R. Searby, Tulla Downs, Cnr. Sunbury & Wildwood Roads, Bulla, 3047.—43.  
 Dunstan Bros., 74 Speight Street, Newport, 3015.—94.  
 Dunstan, G. L., 127 North Road, Newport, 3015.—74.  
 Dunstan, R. J., 8 Caringal Court, Clayton, 3168.—96.  
 Dunwingeri Arab Stud, P.O. Box 25, Paterson, N.S.W., 2421.—38.  
 Durham, Miss Peta, Box 67, Bacchus Marsh, 3340.—277, 284, 288, 292.  
 Dwyer, T. J. & J. M., Ellmore, Young, N.S.W., 2594.—220, 220, 221, 223, 224, 225, 226, 227, 228, 251, 253.  
 Dwyer, T., & J. & E. Wright, R.S.D., New Dookie Road, Shepparton, 3630.—234, 240, 241, 245, 252.

## E

EADON, Mr. & Mrs. J., & Miss B. Kerr, "Marmin-die", Yan Yean, 3755.—329, 330, 331, 332, 333, 334.  
 Earl, Miss C., P.O. Box 37, Broadford, 3658.—275, 291, 322, 323, 324, 325, 327, 328.

East, Miss Sharon L., Wurrawana, 6th Avenue, Llandilo, N.S.W., 2760.—280, 286.  
 East, Mrs. S. N., Wurrawana, 6th Avenue, Llandilo, N.S.W., 2760.—158, 161, 167, 169, 170, 170, 174, 175, 176, 176, 177, 275, 283, 287.  
 Eastaway, Miss Fiona, 17 Brinkkottter Road, Research, 3095.—278, 285, 289, 293.  
 Eden, C. C., 474 Racecourse Road, Newmarket, 3031.—64, 178, 180, 184, 185.  
 Edmanson, Miss Catherine, Parkstetten, M.S. Green, Coleambally, N.S.W., 2707.—278, 285, 289, 298.  
 Edmanson, Mrs. Jane, Parkstetten, M.S. Green, Coleambally, N.S.W., 2707.—160, 178, 179, 185, 186, 188.  
 Edmanson, Peter, Parkstetten, M.S. Green, Coleambally, N.S.W., 2707.—271.  
 Edmonds, Miss Cherie, Glen Avril, Caramut, 3274.—158, 161, 169, 170, 175, 214, 215, 275, 283.  
 Edwards, Miss Bronwen, 155 Old Eltham Road, Eltham, 3095.—278.  
 Edwards, C., 24 Josephine Street, Oak Park, 3046.—268.  
 Edwards, Miss Christine, Box 34, P.O., Beverford, 3590.—278, 285, 298.  
 Edwards, Colin, 157 Progress Road, North Eltham, 3095.—283.  
 Edwards, Miss Michelle, Nalinga, Mickleham Road, Greenvale, 3047.—276, 283, 287.  
 Edwards, Mrs. P., Nalinga, Mickleham Road, Greenvale, 3047.—207, 214, 215.  
 Edwards, Miss Rhonda, Nalinga, Greenvale, 3047.—158, 166, 167, 170, 174, 176, 177, 275, 283, 287.  
 Elder, Miss Anne, Breakneck Farm, Toolern Vale, 3337.—277, 284, 288, 292.  
 Elder, Mrs. R., Toolern Vale, 3337.—210, 214, 215.  
 Eller, R. K., Bradvale-Lismore Road, Bradvale, 3361.—126.  
 Ellery, Mark A., Marinindi, Dandenong-Hastings Rd., South Cranbourne, 3977.—300, 301, 303, 304, 305, 307, 308, 309, 311, 312, 313, 314, 315, 318, 319, 320.  
 Elliott, Miss Phyllis, Victoria Park, Daylesford, 3460.—210, 279, 294.  
 Ellis, Edward, Barunah Plains, P.B. 15, Geelong, 3220.—209.  
 Elwes, Miss G., Sheoaks, Via Bannockburn, 3331.—214.  
 Emanuel, Miss Jennie, 30 Atkinson Street, Mur-rumbeena, 3163.—158, 161, 167, 170, 171, 174, 176, 177, 275, 283, 287.  
 Emmerson, Campbell, P. Bag 16, Harrow, 3317.—270, 285, 289, 299.  
 Emmerson, Miss Gillian, P. Bag 16, Harrow, 3317.—279, 286, 290.  
 Emmerson, R. & G., P. Bag 16, Harrow, 3317.—162, 163, 189, 190, 191, 202, 206.  
 Emmerson, Miss Rosemary, P. Bag 16, Harrow, 3317.—280, 286.  
 Emond, B. & K., Lot 10, Hillmartin Lane, Diamond Creek, 3089.—52, 53, 152, 153.  
 Ennis, Miss Carol, 21 Mount Street, Glen Waverley, 3150.—278, 285, 289, 298.  
 Ennis, Miss Jan, 21 Mount Street, Glen Waverley, 3150.—133, 159, 164, 165, 168, 169, 170, 171, 173, 175, 176, 176, 177, 277, 284, 288.  
 Evans, Miss Andrea, Lot 11, Somerton Road, Greenvale, 3047.—279.  
 Evison, E. G. & Mrs. M. J., Williamsons Road, R.S.D., Warragul, 3820.—44, 48.  
 Evison, Mrs. M. J., Williamsons Road, R.D., Warragul, 3820.—94.  
 Ewing, L. W., Bayunga, P.O. Box 6, Woodend, 3442.—166, 167, 170, 174, 207.  
 Exner, Mrs. G., Mortlake Road, R.S.D., Warrnambool, 3280.—79, 80, 81, 91, 92, 95, 197, 199, 204, 205, 237, 238, 247, 248.

## F

FALK, Miss Andrea L., Aldershot Road, Langwarrin, 3901.—278.  
 Falkiner, Mrs. G. B. S., Haddon Rig, Warren, N.S.W., 2824.—220, 221, 223, 224, 225, 226, 227, 228.



## INDEX TO EXHIBITORS—HORSES AND CONTESTS

- Farrar, Ian, 40 Inowe Street, West Footscray, 3012.—127, 129, 168, 169, 170, 171, 172, 175.
- Farrelly, Miss Barbara, 181 Lincoln Road, Mooroolbark, 3138.—283, 287.
- Fatchen, Robert, Box 70, Daylesford, 3460.—4.
- Faulkner, D. & E., Braemar Park, Woodend, 3442.—181, 183, 185, 187, 188.
- Faulkner, D., & Miss H. McNee, Braemar Park, Woodend, 3442.—158, 166, 167, 171, 174, 176, 177.
- Faulkner, D., & Mrs. N. Mitchell, Braemar Park, Woodend, 3442.—180, 184, 185, 186, 188.
- Faulkner, D., & Mrs. B. Sitch, Braemar Park, Woodend, 3442.—79, 195, 197, 204, 206.
- Faulkner, D., & G. Sitch, Braemar Park, Woodend, 3442.—178, 180, 184, 185, 186, 188.
- Fayle, Miss Julene, 8 Moselle Court, Doncaster, 3108.—279, 286, 290, 294.
- Fear, Miss Julie, Eramosa Road, Moorooduc, 3933.—279, 286, 290, 208.
- Fear, Miss Lyn A., Eramosa Road, Moorooduc, 3933.—296, 283, 287.
- Fear, Stan, Eramosa Road, Moorooduc, 3933.—158, 165, 171, 173, 176, 177, 198, 204, 206.
- Felgate, Miss Ann, 28 Holyroad Avenue, Strathmore, 3041.—276, 283, 287.
- Fenwick Stud Pty. Ltd., Yan Yean, 3755.—31, 32, 35, 35, 36, 38, 40, 106, 109, 110, 115, 211.
- Fergie, Misses A. & F., Kulonga, Knees Road, Park Orchards, 3114.—94, 163, 200, 205, 213.
- Fergie, Miss Angela, Kulonga, Knees Road, Park Orchards, 3114.—278, 285, 293.
- Fergie, Miss Felecia, Kulonga, Knees Road, Park Orchards, 3114.—282.
- Ferguson, Mrs. J., Glengyle, Boorcan, 3261.—275, 283, 287.
- Ferrier, Mrs. P., Maroondah Highway, Coldstream, Vic., 3770.—137.
- Ferry, Mr. & Mrs. A. L., Durdidwarrah, Meredith, 3333.—67, 152.
- Field, Miss L., 53 Main Street, Lithgow, N.S.W., 2790.—275.
- Field, T. A. & R. A., 169 Thomas Street, Sydney, N.S.W., 2000.—164, 165, 171, 177, 214, 216, 217, 218.
- Filmer, Miss Kerry, Youngs Road, Yarrambat, 3091.—293.
- Filmer, Miss Kim, Youngs Road, Yarrambat, 3091.—281.
- Filmer, Miss Susan, Youngs Road, Yarrambat, 3091.—278.
- Findlay, D. J., 57 Emma Street, Mooroopna, 3269.—6, 7.
- Findon Harriers Hunt Club, c/- J. Mason, Warlaby, Oaklands Junction, 3047.—345, 345.
- Fisher, Miss Jacqueline, Colane, Nyngan, N.S.W., 2825.—276, 283, 287.
- Fisher, Miss Karen, Lot 7, Graham Road, Kangaroo Ground, 3097.—158, 161, 167, 170, 177, 214, 215, 276.
- Fisk, Mrs. G., Lot 2, Seventh Avenue, Llandilo, N.S.W., 2760.—70, 81, 193, 193, 194, 194, 195, 199, 199, 203, 205.
- Fiske, Mrs. Keryn, 24a Thompson Street, Maffra, 3860.—276, 283, 287, 291.
- Fitzgerald, Mrs. B., The Ponderosa, Wells Road, Mordialloc, 3195.—125, 148.
- Fitzgerald, Miss Judy, 18 Harold Street, McKinnon, 3204.—158, 161, 165, 171, 173, 176, 177, 207, 275, 283, 287.
- Fitzgerald, Miss Lesley B., The Ponderosa, Wells Road, Mordialloc, 3195.—276.
- Fitzgerald, Miss Sandra, The Ponderosa, Wells Road, Mordialloc, 3195.—278, 285, 289, 298.
- Flower, Ray, 32 McKenzie Street, Echuca, 3625.—267.
- Foletta, H., & Mrs. P., P.B. 96, Kingston, SE, S.A., 5275.—64, 178, 180, 185, 189, 190, 191.
- Ford, Miss Camilla, "Lindenvale", 235 Main Road, Diamond Creek, 3089.—280, 286.
- Ford, Mrs. J. E., Clanline Donkey Stud, Kimpurnie, Quirindi, 2343.—136, 136, 137, 139.
- Ford, Mrs. Lesley, Patas Road, Maiden Gully, Bendigo, 3550.—106.
- Ford, Miss Megan, "Lindenvale", 235 Main Hurstbridge Road, Diamond Creek, 3089.—279, 286, 290, 294.
- Ford, Mr. & Mrs. P. H., 235 Main Hurstbridge Road, Diamond Creek, 3089.—162, 181, 182, 184, 185, 187, 188.
- Forde, Miss Glenys, c/- P.O., Balnarring, 3926.—166, 167, 170, 174, 176, 177.
- Foreman, Miss Sue E., Mount Pleasant, R.S.D., Kyneton, 3444.—278, 285, 289, 298.
- Fornarich, H., Browns Road, Devon Meadows, 3977.—52, 53, 63, 150, 178, 180, 211.
- Forras, Miss Danielle, 39 Brisbane Street, Berwick, 3806.—158, 160, 161, 165, 171, 276, 283, 287.
- Forras, Miss Marika, 39 Brisbane Street, Berwick, 3806.—64, 179, 184, 185, 186, 188, 278, 298.
- Forster, Miss Christine A., Box 162, Cranbourne, 3977.—277, 284, 288.
- Forster, Miss C. A. & N. R., Box 162, Cranbourne, 3977.—72, 105, 154, 159, 166, 167, 170, 174, 176, 177.
- Fowler, Miss Vera A., 1 Evandale Road, Malvern, 3144.—34.
- Fraillon, Miss Danny, 121 Serpells Road, Templestowe, 3106.—279, 286.
- Francis, David, Box 90, Tooradin, 3980.—269, 284, 288, 295.
- Francis, Miss Sally, Box 90, Tooradin, 3980.—278, 285, 293, 298.
- Francis, Mrs. W. R., Box 90, Tooradin, 3980.—164, 165, 171, 173, 176, 177, 207, 341, 342, 343.
- Francis, R. W. & R. J., Rapsey, Coonara, Rutherglen, 3685.—168, 169, 170, 175, 176, 177, 189, 190, 192, 202, 206.
- Frith, Miss Sally-Anne, McDonald Avenue, Templestowe, 3106.—189, 190, 191, 202, 206, 277, 284, 288.
- Fryer, R. G., Box 179, Berwick, 3806.—215, 216, 217, 218, 219.
- Furphy, Miss Michele, 5 Park Road, Cheltenham, 3192.—276, 291.
- Fyfe, Mark, Plenty Road, Mernda, 3754.—271, 297, 299.

## G

- GADSDEN, Miss Amanda, 34 Cole Street, Brighton, 3184.—277, 284, 292.
- Gahan, Mr. & Mrs. P. A., P.O. Box 24, St. Arnaud, 3478.—66, 69, 71, 154, 189, 190, 191, 193, 194, 195, 202, 206.
- Gallagher, Mrs. J. A., Errolldoon, Burren Junction, N.S.W., 2386.—275, 283, 287, 291.
- Gallagher, J. & J. A. & Mrs. D. B. Baker, Errolldoon, Burren Junction, N.S.W., 2386.—128, 165, 169, 170, 171, 172, 173, 175, 176, 176, 177.
- Galloway, R. & J., Carisbrook, 3464.—2, 4, 5, 10, 11, 14, 14, 14, 15, 15, 15, 16, 17.
- Galloway, Stewart, Kalimna Stud, Harkaway, 3806.—268, 283, 287.
- Gardiner, Mrs. B., 51 Payne Street, Gladstone Park, Tullamarine, 3043.—275, 283, 287.
- Gardner, Miss Nicole-Ra'chelle, Ra'chelle Park, Mornington, 3931.—163, 193, 195, 196, 200, 203, 205, 206, 212, 213, 280, 286.
- Garoni, Mrs. A. S., Mullagong, R.M.B. 1097, Wodonga, 3690.—95, 95, 96, 100, 102, 109, 114, 201, 205, 206, 212, 213, 231, 239, 249, 250, 252.
- Gay, Miss Bronwyn, 10 Young Street, Glen Iris, 3146.—276, 283, 287.
- Gell, Miss Debbie, Box 70, Lakes Entrance, 3909.—279, 286, 290.
- Gerdtz, Miss Angela, Box 12, Murtoa, 3390.—278, 285, 298.
- Gibson, C., 87 Auravale Road, Menzies Creek, 3159.—33, 35, 211, 211.
- Gibson, C. & J. A. Henry, 87 Auravale Road, Menzies Creek, 3159.—34.
- Gibson, Mrs. G., Bassed Road, Garfield North, 3814.—212.
- Gilchrist, Mrs. M., Box 193, Melton Road, Gisborne, 3437.—214, 275, 291, 322, 323, 324, 325, 326, 327, 328.
- Gilchrist, Mrs. M., & The Late Mrs. G. Moore, Box 193, Melton Rd., Gisborne, 3437.—214, 329, 330, 331, 332, 334.
- Gillies, Miss Christene, Corriemungle, via Timboon, 3268.—195, 196, 203, 206, 278, 285, 298.
- Gillies, Miss Glenda, Corriemungle, via Timboon, 3268.—280.



## INDEX TO EXHIBITORS—HORSES AND CONTESTS

- Gillies, Mr. & Mrs. G. & Misses T. & K., Barretts Road, Langwarrin, 3910.—93, 109, 114, 160, 162, 189, 189, 190, 190, 191, 192, 195, 198, 201, 202, 202, 204.
- Gillies, Miss Karen, Lisheen Cottage, Barretts Road, Langwarrin, 3910.—279, 286, 290, 294, 298.
- Gillies, Miss Tracey, Lisheen Cottage, Barretts Road, Langwarrin, 3910.—278, 285, 298.
- Gilmore, A. & Mrs. S., Lot 14, Stone Road, Gembrook, 3783.—92.
- Gilmours Dairy P. L., 21 Barrow Street, Coburg, 3058.—25, 28, 256, 257, 258, 259, 259, 261, 261, 262, 262, 264, 264, 264, 264, 265, 265.
- Girling, Mr. & Mrs. R. D., Rockleigh Park Road, Narre Warren North, 3804.—300, 300, 301, 301, 302, 302, 303, 303, 304, 304, 305, 305, 306, 306, 307, 307, 308, 308, 309, 309, 310, 310, 311, 311, 313, 313, 314, 314, 315, 315, 316, 316, 317, 317, 318, 318, 319, 319, 320, 320, 321, 321.
- Gisheen, Mrs. Janis, 42 Sandown Road, Ascot Vale, 3032.—125, 148.
- Glassford, A. C. & G., P.O. Box 21, Kilmore, 3601.—36, 63, 150.
- Gledhill, Mrs. Kerry, Lot 15, Wellington Road, Narre Warren North, 3804.—275, 283, 287.
- Gleeson, Miss Elizabeth, Stonington, Lockhart, N.S.W., 2656.—276, 283, 287.
- Glennen, Marc, Warana, P.B. 38, Warrnambool, 3280.—297.
- Glennen, Miss Philippa, Warana, P.B. 38, Warrnambool, 3280.—292.
- Glennen, Timothy, Warana, P.B. 38, Warrnambool, 3280.—341, 342, 343.
- Goldsmith, C. C. & Mrs. M. A., Colmaur, Emerald Road, Beaconsfield Upper, 3808.—107, 111, 111, 115.
- Goller, Miss Linda, Golden City Hotel, Sturt Street, Ballarat, 3350.—276, 283, 287, 291.
- Goodear, Miss Adele V., 32 Albury Street, Wagga, Wagga, N.S.W., 2650.—281, 286.
- Gordon, Mrs. Pauline, 14 High Street, Newcomb, 3219.—54, 55, 56.
- Gower, Miss C. M., Palomino Park, Harrisons Road, Dromana, 3936.—62, 150, 151.
- Gower, Miss Eleanor, 14 Hinkler Road, Glen Waverley, 3150.—277, 284, 288.
- Grant, Mrs. Jane, 7 Meredith Street, Mount Waverley, 3149.—168, 169, 170, 175, 176, 207, 214, 215, 275, 283, 287.
- Grant, Mrs. K., P.O. Box 205, Deniliquin, N.S.W., 2710.—275.
- Grant, Mrs. L. J., Tinkara, 14 Mile Road, Garfield, 3814.—80, 108, 110.
- Grayson, Mrs. Helen, Tammit, Euston, N.S.W., 2739.—31, 32.
- Green, F. A., Moorooduc Park Stud, Mornington Rural, 3931.—72, 154, 193, 195, 196, 203, 206.
- Green, Miss Sally, Stranraer Lodge, Dandenong-Hastings Road, Pearcedale, 3912.—278, 285, 289, 298.
- Green, Miss Sally & Mrs. E. A., Dandenong-Hastings Road, Pearcedale, 3912.—92, 160, 178, 180, 185, 186, 188, 211.
- Greenwell, Dr. P. H., & Miss J., 390 Wyong Road, Duffys Forest, N.S.W., 2084.—77, 102.
- Gregg, Miss Pam, Lot 2, Hillcrest Drive, West Meadows, 3049.—162, 195, 198, 204, 206, 279, 286, 290.
- Grenfell, Peter, 83 Eastbourne Road, Rosebud, 3939.—32, 33, 38.
- Grentell, F. T., & Mrs. G. M., "Damian Park", Racecourse Road, Mornington, 3931.—200, 205, 206, 212, 213, 238, 244, 248, 250.
- Grentell, Mrs. G. M., Damian Park, Racecourse Road, Mornington, 3931.—275, 283, 287.
- Grentell, Kelvin P., Damian Park, Racecourse Road, Mornington, 3931.—274.
- Grentell, Kenley P., Damian Park, Racecourse Road, Mornington, 3931.—274.
- Grentell, Kyle P., Damian Park, Racecourse Road, Mornington, 3931.—270, 285, 289, 299.
- Grice, Mrs. J. S., 1 Mulgoa Street, Brighton, 3186.—198, 204, 206.
- Griffiths, Miss Michele, 183 Church Street, Brighton, 3186.—278.
- Griffiths, Miss Virginia, 183 Church Street, Brighton, 3186.—279.
- Griggs, Miss Sally Anne, 46 Norville Street, East Bentleigh, 3165.—277, 284, 288.
- Grosby, R., & A. Uytendaal, P.O. Box 37, Broadford, 3658.—329, 330, 331, 332, 333, 334.
- Groves, A., & P. S., Harlington, Steels Creek Road, Yarra Glen, 3775.—34.
- Groves, Miss Jo-anne, Harlington, Steels Creek Road, Yarra Glen, 3775.—276.
- Grundy, Mrs. Julie, P.O. Box 528, Bendigo, 3550.—127.
- Guthrie, Miss Heather, 280 Coolart Road, Somerville, 3912.—291.
- Guthrie, J. T. & S. G., 280 Coolart Road, Somerville, 3912.—341, 342, 343.
- Guthrie, Stephen, 280 Coolart Road, Somerville, 3912.—269, 284, 288, 295.

## H

- HAGENDORFER, Mr. & Mrs. A., 10 Albert Street, Upper Ferntree Gully, 3156.—78.
- Haigh, Adrian, Highett Road, Highton, Geelong, 3220.—272.
- Hall, Andrew, P.O. Box 53, Deniliquin, N.S.W., 2710.—272, 286.
- Hall, G. R. & A. M., 99 Murray View, Corowa, N.S.W., 2646.—68, 154, 155.
- Hall, J. B., 125 Huntingdale Road, Ashwood, 3147.—80, 91, 154, 155.
- Hall, Miss Meg, P.O. Box 50, Pearcedale, 3912.—280.
- Hall, Miss Ruth, 31a Yarra Road, Wonga Park, 3136.—127.
- Hall, Miss Shelley J., P.O. Box 238, Bendigo, 3550.—278, 298.
- Hall, Miss Stephanie, P.O. Box 53, Deniliquin, N.S.W., 2710.—65, 278, 285, 289, 293.
- Halliwell, J., P.O., Tooradin, 3980.—126.
- Halliwell, Miss Kim, P.O., Tooradin, 3980.—292.
- Halstead, George W., Carramar Road, Cranbourne South, 3977.—74, 79.
- Hamblin, B. & D., Toolleen Stud, Toolleen, 3551.—67, 73, 152, 153.
- Hamilton, Craig, Nuntin Road, Maffra, 3860.—271, 286, 290, 297, 299.
- Hamilton, Haydn, Nuntin Road, Maffra, 3860.—270, 285, 289, 296, 299.
- Hamilton-Smith, Miss M. J., c/- The Peninsula School, Mt. Eliza, 3930.—166, 167, 170, 174, 176, 215, 275, 283, 287.
- Hamilton, Rodney, Nuntin Road, Maffra, 3860.—269, 284, 288, 295.
- Hamilton, Mrs. S. & R. H. & C., Nuntin Road, Maffra, 3860.—64, 181, 182, 184, 185, 187, 188.
- Hammond, Miss G., Wyronga Park, Killara Road, Gruyere, 3770.—127, 275.
- Handford, Mrs. Gillian, Beamond Farm, Barretts Road, Baxter, 3911.—210, 215, 216, 217, 275.
- Hands, D. & J., P.O. Box 706, Horsham, 3400.—58.
- Harding, A., Gainsborough Lodge, Yarrowonga Road, Devenish, 3726.—125, 148.
- Harding, Miss Kim, Warburton Highway, Wandin North, 3139.—34.
- Harkness, Michael, 5 Syndal Street, Fawkner, 3060.—271.
- Harkness, Peter, 5 Syndal Street, Fawkner, 3060.—270, 285, 289, 296, 299.
- Harman, R. D., Deep Creek Farm, Anderson Creek Road, East Doncaster, 3109.—210.
- Harris, Miss Elizabeth, Writhgil, Larpent, 3249.—277, 284, 288.
- Harris, Miss Geraldine, Box 337, Griffith, N.S.W., 2680.—65, 163, 183, 187, 188, 280, 286.
- Harris, Gerald Gary, Farm 92, M.S. Green, Coleambally, N.S.W., 2707.—268, 283, 287.
- Harris, P. A., Writhgil, Larpent, 3249.—159, 178, 180, 185, 186, 188.
- Harrison, Charles, 146 Salisbury Highway, Salisbury Downs, S.A., 5108.—267, 283, 287.
- Harrison, C., & Mrs. S. Whimpress, 146 Salisbury Highway, Salisbury Downs, S.A., 5108.—64, 168, 169, 171, 175, 176, 178, 180, 184, 185, 186, 188, 190, 191, 193, 195, 196, 202, 203, 206, 206, 214.
- Harrison, Miss Delwyn, Fitzgerald Road, Bullengarook, 3437.—281.
- Harrison, Mrs. Judith, 151 East Street, Narrandera, N.S.W., 2700.—158, 168, 169, 170, 175, 176, 207, 275, 283, 287.



## INDEX TO EXHIBITORS—HORSES AND CONTESTS

- Harrison, Kylie, Fitzgerald Road, Bullengarook, 3437.—282.
- Harry, Mrs. Kim, Nash Road, Bunyip, 3815.—74, 85.
- Hartwell, Aaron, 43 Lincoln Road, Aspendale, 3195.—271.
- Hartwig, Miss Jenny, 6 Mill Street, North Wagga, N.S.W., 2650.—278, 285, 289.
- Hartwig, Timothy, 6 Mill Street, North Wagga, N.S.W., 2650.—271, 286, 290.
- Harvey, Miss P. R., Goulds Creek, One Tree Hill, S.A., 5114.—217, 218, 219.
- Harvey, Miss P. R., & J. Barnes, c/- Goulds Creek, One Tree Hill, S.A., 5114.—217, 218.
- Hastie, Miss Kim Ann, Laughing Waters Road, Eltham, 3095.—277, 284, 288, 292.
- Hastie, Miss Liza Jane, Laughing Waters Road, Eltham, 3095.—279, 286, 294.
- Hawkins, A. P. & C., Kalimna Stud, Harkaway, 3086.—125, 130, 132, 148.
- Hawkins, Miss Caroline, 16a Hambledon Road, Hawthorn, 3122.—280.
- Hawkins, Miss Chris, Kalimna Stud, Harkaway, 3806.—275, 283, 287.
- Hawkins, Miss Vanessa J., 16a Hambledon Road, Hawthorn, 3122.—278, 285, 289, 293.
- Haworth, Tim, Dromana Bittern Road, Dromana, 3936.—267.
- Hayes, A. C. & P. M., Glenallen, Beckom, N.S.W., 2689.—31, 32, 34.
- Hayes, D., 94 Elgin Street, Morwell, 3840.—181, 182, 184, 185, 187, 188, 286, 290, 297, 299.
- Hayes, Miss Tina, 187 Ludstone Street, Hampton, 3188.—291.
- Hayes, Miss Wendy, 94 Elgin Street, Morwell, 3840.—160, 178, 179, 184, 185, 186, 278, 285, 289.
- Haynes, T., 69 Thomas Street, Sydney, N.S.W., 2000.—267.
- Hayward, Miss Louise, 7 Dempster Court, Donvale, 3111.—278.
- Haywood, Miss Kim, Oak Hill, Tyabb Road, Mornington, 3931.—278.
- Haywood, Miss Sari, Oakhill, Tyabb Road, Mornington, 3931.—278, 293.
- Hazelman, Miss G., 36 Westmorland Crescent, Shepparton, 3630.—64, 277, 284, 288.
- Heale, Miss Lynette, 22 Farquharson Street, Mt. Waverley, 3149.—280.
- Heard, Miss Annette R., "Barton Lea", P.O. Box 320, Horsham, 3400.—127.
- Hearn, Linden D., 13 Smith Street, Thornbury, 3071.—169, 175, 176, 267, 283, 287.
- Heath, Miss G. A., 8 Grandview Grove, Carnegie, 3164.—131.
- Heffernan, Miss Patricia, Mickleham Road, Yuroke, 3047.—278, 298.
- Henderson, Mrs. R. E., c/- A. Claney, Bells Road, R.S.D., Shepparton, 3630.—275, 283, 287.
- Henry, Mrs. Margaret M., Lot 3, South Gippsland Highway, Five Ways, 3977.—275.
- Henson, Miss Anne, 14 Cavalier Street, South Oakleigh, 3167.—276.
- Herbert, Miss Lisa, 1 Point Avenue, Beaumaris, 3193.—279, 286, 290.
- Herbert, Miss Meg, 1 Point Avenue, Beaumaris, 3193.—280.
- Hewat, Mrs. Ann, Poplars Farm, Narre Warren East, 3804.—131.
- Hewat, Miss Caroline, Poplars Farm, Narre Warren East, 3804.—278, 298.
- Hewat, Miss Susan, Poplars Farm, Narre Warren East, 3804.—278.
- Hewat, Mrs. Ann & L. J. Cornwall, Poplars Farm, Narre Warren East, 3804.—131.
- Hewitt, Miss Judith, 9 Laverton Street, Williamstown, 3016.—125, 148.
- Hibberd, Miss Kym, R.S.D., Midland Highway, Epsom, Bendigo, 3550.—54, 55.
- Higginbotham, K. T., & Mrs. N. M., Coburns Road, Melton, 3337.—50.
- Hilford, Miss Caroline, 33 Dellas Avenue, Templestowe, 3106.—279, 286.
- Hill, Miss Deborah, 6 Bayview Court, Black Rock, 3193.—62, 150, 158, 161, 166, 167, 170, 174, 176, 177, 178, 179, 184, 185, 186, 207, 214, 276, 283, 287.
- Hill, Miss D., Riversdale Road, Yarra Junction, 3979.—300, 300, 301, 302, 303, 303, 304, 304, 307, 307, 308, 309, 310, 313, 314, 314, 315, 321, 321.
- Hill, D. F., 19 Deakin Street, Maidstone, 3012.—300, 301, 303, 304, 305, 306, 307, 308, 309, 310, 311, 312, 313, 314, 315, 318, 319.
- Hill, G., & Mrs. M., "Sherwood", Collins Street, Drysdale, 3222.—135, 143.
- Hill, Peter, 108 Johnstone Street, Castlemaine, 3450.—267.
- Hindhaugh, Peter, 32 Rosslyn Avenue, Seaford, 3198.—74.
- Hines, Garry W., Lot 15, River Avenue, Plenty, 3090.—329, 330, 331, 332, 333, 334.
- Hines, Robert, Box 229, Casterton, 3311.—295.
- Hines, Samuel J., Box 229, Casterton, 3311.—341, 342, 343.
- Hintze, E. T., Nebo Stud, Box 465, Lilydale, 3140.—57, 61.
- Hirst, Snr.-Const. W. F., 66 Leonard Avenue, Noble Park, 3174.—267, 283, 287.
- Hiscock, Miss Wendy, Old Ghin Ghin, Yea, 3717.—131, 209.
- Hocking, Bruce D., Box 48, Lockington, 3563.—269, 284, 295.
- Hocking, Craig A., P.O., Warrenheip, Ballarat, 3350.—272.
- Hocking, Miss Lisa M., P.O., Warrenheip, Ballarat, 3350.—279.
- Hocking, Peter, Box 48, Lockington, 3563.—270, 296, 299.
- Hodge, Mr. & Mrs. D. L., Salah Stud, Miles Road, Bunyip, 3815.—31.
- Hodgkinson, Alfred, Lot 45, Maywood Road, Pearce-dale, 3912.—52.
- Hogg, N. V. & I. R., Lentara Stud, Culcairn, N.S.W., 2660.—106, 110, 112, 112, 113, 114, 115, 117, 200, 213, 239, 249, 250.
- Holborow, F. L., & Misses M. & L., Attunga Pony Stud, Allambie Road, Mittagong, N.S.W., 2575.—77, 159, 190, 192, 202, 206, 230, 235, 246.
- Holborow, Miss Lenore, Attunga Pony Stud, Allambie Road, Mittagong, N.S.W., 2575.—277, 284, 288, 292.
- Holland, Miss Melanie, 24 Corby Street, North Balwyn, 3104.—279.
- Holmes, A. W., 12 Simms Road, Briar Hill, 3088.—300, 300, 300, 301, 301, 301, 302, 302, 303, 303, 304, 305, 306, 307, 308, 308, 309, 309, 310, 310, 311, 311, 313, 313, 314, 315, 318, 318, 319, 319.
- Holmes, Const. K. T., 22 Ferguson Street, East Brighton, 3187.—267, 283.
- Holmes, Miss W., & K. Peeck, R.M.B. 695, Tarcutta Road, Wagga, N.S.W., 2650.—341, 342, 343.
- Holth, Tor, 18 Stephens Road, Mount Eliza, 3930.—267, 283, 287.
- Homepride Bakeries, 4 Peacock Road, Tyabb, 3913.—259, 261, 263, 266.
- Honeyman, J. W., 27 Anzac Avenue, Leopold, 3221.—126, 148.
- Hooper, W. R., Laceby Roadside, Wangaratta, 3678.—51, 56.
- Hopkins, Miss Jillian, Glengold, Engelke Road, Narre Warren North, 3804.—276.
- Hopkins, John, & John Duggan, c/- R. B. Moyle, Dowling Park Arabian Stud, R.S.D., Creswick, 3363.—34.
- Hosie, Mrs. Sue, Box 137, Bairnsdale, 3875.—74.
- Howe, Mrs. E., P.O. Box 43, Campbellfield, 3061.—341, 341, 342, 342, 343, 343.
- Howes, Miss Vicki, Rendells Road, Nerrim East, 3831.—293.
- Howitt, W., c/- P.O., Tooradin, 3980.—341, 342, 343.
- Howlett, Miss Jan, Murrumbung, Nicholson, 3882.—133, 178, 180, 184, 185, 186, 188, 276, 283, 291.
- Hoy, Andrew J., Cornalla, Culcairn, N.S.W., 2660.—269, 284, 288, 295, 341, 342, 343.
- Hubble, Norman C., 5 English Street, Ballarat, 3350.—164, 165, 171, 173, 177, 267, 283.
- Hudson, Mrs. Ann, Bulong, Cooma, N.S.W., 2630.—275, 283, 287.
- Hulls, G. R., Boortkoi, Holbrook, N.S.W., 2644.—300, 300, 300, 301, 301, 302, 302, 302, 303, 303, 303, 304, 304, 304, 305, 305, 306, 306, 306, 307, 307, 307, 308, 309, 310, 311, 313, 313, 321, 321.
- Hulm, Miss Anginette, R.M.B. 143, Tooma Road, Tumbarumba, N.S.W., 2653.—278, 285, 289.
- Hunt, Mrs. Barbra, Main Road, Warrandyte, 3113.—125, 148.
- Hunter, Neil, 27 Oak Street, Golden Square, 3555.—268.
- Hurry, J. G., Berrabri, Oaklands Junction, 3047.—126, 130, 148, 150, 252.
- Hutchinson, Mrs. Sonia, Wayside Delivery, Drung, via Horsham, 3400.—108.



## INDEX TO EXHIBITORS—HORSES AND CONTESTS

## I

INGLIS, Miss Susan, 4 Boyd Street, Bacchus Marsh, 3340.—278, 293.  
 Ingram, Miss Debrah, 6 Mundy Street, Mentone, 3194.—278.  
 Ipsen, Miss Julie, P.O. Box 44, Moe, 3825.—278, 285, 298.  
 Irvine, Miss Jan, Jai Stud, O'Neil Road, Beaconsfield, 3807.—63, 150.  
 Irving, A. R., Warrigal Creek, Darriman, 3851.—131, 209.  
 Irving, Miss Katharine, Brampton Park, Coldstream, 3770.—215, 216, 217.  
 Ison, Owen L., Yalwal Road, Nowra, N.S.W., 2540.—300, 301, 302, 303.  
 Ivill, J., & I. Hillier, Laceby R.S., Wangaratta, 3678.—329, 330, 331, 332, 333, 334.  
 Ivill, J., & D. McGuffie, Laceby R.S., Wangaratta, 3678.—335, 336, 337, 338, 339, 340, 352, 353.  
 Izzard, Allan, P.O., Laverton, 3020.—295.

## J

JACKSON, D. & K., 170 Hotham Street, East Melbourne, 3002.—124.  
 Jackson, G. D., 4/100 Millswyn Street, South Yarra, 3141.—267.  
 Jaensch, David A., Branhholme, 3302.—273.  
 James, Miss Bronwyn B., Coonara, Mansfield, 3722.—279, 286, 290, 294, 298.  
 James, Grant, Coonara, Mansfield, 3722.—270, 285, 289, 296, 299.  
 James, Miss Melissa, Coonara, Mansfield, 3722.—280, 286.  
 James, P. S., Arabian Park, Price Lane, Richmond, N.S.W., 2753.—31, 32, 35, 36, 37, 39, 40.  
 Jamieson, Gary, P.O. Box 2, Diggers Rest, 3427.—43, 47, 51, 53, 125, 148.  
 Janes Arabian Stud, C. P. Mortin, 81H Pitt Town Road, Kenthurst, N.S.W., 2154.—34.  
 Janson, Peter, 40 Hanmer Street, Williamstown, 3016.—136, 142.  
 Jarman, Miss Susan, 3 June Avenue, North Balwyn, 3104.—298.  
 Jarratt, Garry, 44 Dilke Road, Padstow Heights, N.S.W., 2211.—267, 283, 287.  
 Jarrott, J. M. & Mrs. G. A. & Mrs. W. McElroy, Alcheringa, R.M.B. 819, Mullingandra, N.S.W., 2644.—96, 96, 104.  
 Jefferies, Miss Debbie, 1 Iluka Avenue, Aspendale, 3195.—276, 283, 287.  
 Jennings, Miss Anna, Dunoon, East Bairnsdale, 3875.—280.  
 Jennings, Miss Dallas A., Dunoon, East Bairnsdale, 3875.—279, 286, 290.  
 Jennings, Miss Mary, Dunoon, East Bairnsdale, 3875.—279, 286, 290.  
 Jensen, G. A., & Mrs. J. C., 2 Broad Street, Westmeadows, 3047.—195, 198, 204, 231, 237.  
 Jensen, Mrs. J. C., 2 Broad Street, Westmeadows, 3047.—275, 283, 287.  
 Jessep, D., 44 Balmoral Avenue, Croydon Park, N.S.W., 2133.—109, 111.  
 Jobbins, Miss Jennifer, 23 Studley Road, Ivanhoe, 3079.—277.  
 Jobbins, Miss Judith, 23 Studley Road, Ivanhoe, 3079.—278, 285, 289, 298.  
 Jobbins, Mrs. W., 23 Studley Road, Ivanhoe, 3079.—64.  
 Jobling, L. W., Lot 2, Craig Avenue, Devon Meadows.—201, 205.  
 Johnson, C., Minchins Road, Ardmona, E.R.S.D., Tatura, 3629.—51, 53, 63, 69, 150, 154.  
 Johnstone, Miss Sara L., Box 179, Orbost, 3888.—162, 189, 190, 191, 279, 286, 290, 294.  
 Jolly, R. W., Braeburn, Anakie, 3221.—69, 78, 87, 154, 155, 230, 232, 236, 237, 240, 241, 242, 243, 245, 246, 247, 252, 254.  
 Jolly, Mrs. S., Braeburn, Anakie, 3221.—69, 80, 87, 155.

Jones, A. C., Box 468, Deniliquin, N.S.W., 2710.—163, 190, 191, 202, 206.  
 Jones, Miss Bronwyn L., 39 Oswald Street, Kyabram, 3620.—278, 298.  
 Jones, Clyde, 145 Blackburn Road, Blackburn, 3130.—295.  
 Jones, Miss Kim, 42 Stewart Street, Seymour, 3660.—278, 298.  
 Jones, Miss Kim Maree, Box 468, Deniliquin, N.S.W., 2710.—280, 286.  
 Jones, Miss Kristen, Box 129, Mooropna, 3629.—279, 286, 290, 294, 298.  
 Jones, Miss Lyn, Manks Road, Tooradin North, 3977.—275, 283, 287, 291, 341, 342, 343.  
 Jones, Miss Lyn, & John Halliwell, Manks Rd., Tooradin North, 3977.—133, 290.  
 Jones, Philip, Karama, Corowa, N.S.W., 2646.—271, 297.  
 Jones, Miss Tania, Box 468, Deniliquin, N.S.W., 2710.—281.  
 Jones, T., Box 129, Mooropna, 3629.—162, 178, 180, 185, 186, 188.  
 Jones, Miss Tracey, Karama, Corowa, N.S.W., 2646.—133, 160, 178, 179, 184, 186, 188, 210, 278, 285, 289, 293, 298.  
 Jones, Miss Vicki, Lot 20, Major Crescent, Lysterfield, 3156.—276, 283, 287.  
 Jorgensen, P. S., Box 27, Murtoa, 3390.—6, 6, 7, 7, 8, 8, 8, 16, 17.  
 Judd, Miss Janelle, Cameo, Aria Park, N.S.W., 2684.—278, 285.  
 Judd, Les., Dutton Lea, Stocks Road, Drouin West, 3818.—267.  
 Judd, R., Cameo, Aria Park, N.S.W., 2684.—8.

## K

KALUSEVICIUS, Mrs. Jeanette, 39 Pleasant Street, Pascoe Vale, 3044.—138, 141.  
 Keable, I., & I. Sneddon, 3 Dellas Avenue, Templestowe, 3106.—122.  
 Keen, Mrs. Kay, 58 Davis Street, Warrnambool, 3280.—102.  
 Keen, R., C/- Dreelburn Stud, Sunbury, 3429.—295.  
 Kellett, Miss Debby, 13 Vivian Street, Ivanhoe, 3079.—277.  
 Kellett, J. A. & A. H., P.O. Box 365, Echuca, 3625.—126, 129.  
 Kellock, A. & L., 71 Baird Street, East Brighton, 3187.—85.  
 Kellock, Miss Jo-ann, Yabba Lodge, Box 19, Dookie, 3646.—276, 283, 287.  
 Kellock, Miss Lisa, 71 Baird Street, East Brighton, 3187.—280, 286.  
 Kellock, R. G. & J. G., Yabba Lodge, Box 19, Dookie, 3646.—168, 169, 170, 175, 176.  
 Kellock, Miss Sally, 71 Baird Street, East Brighton, 3187.—281, 286.  
 Kelly, C. R., Barwidgee, Caramut, 3274.—341, 342, 343.  
 Kelly, Mrs. Gaye, 38 Couch Street, Sunshine, 3020.—74.  
 Kelly, Miss Lisa, Barwidgee, Caramut, 3274.—209, 292, 341, 342, 343.  
 Kelly, Miss M. C., Box 271, Finley, 2713.—41.  
 Kelly, Mrs. Vicki, Bayunga, Nagambie, 3608.—131, 209.  
 Kelly-Wissham, Mrs. Anne, Paraparap Lodge, Moriac, 3240.—214.  
 Kemp, D. E., Homeleigh, Heathcote, 3606.—37, 39, 211.  
 Kemp, Misses H., & M. Beggs, P.O. Box 36, Bowral, N.S.W., 2576.—166, 167, 170, 177, 182, 184.  
 Kendall, Miss Susan Jane, 731 Toorak Road, Malvern, 3144.—279.  
 Kenneally, P. G., Frawley Road, Hallam, 3803.—310, 311, 312, 313, 314, 315.  
 Kennett, David I., Glencairn, R.S.D. 236, Euroa, 3666.—269, 284, 288.



## INDEX TO EXHIBITORS—HORSES AND CONTESTS

- Kennett, K. L., Glencairn, R.S.D. 236, Euroa, 3666.—183, 184, 185, 187, 188.  
 Kennett, Peter R., Glencairn, R.S.D. 236, Euroa, 3666.—268, 283, 287.  
 Kenny, Miss Tracey, 23 Sims Street, Pascoe Vale, 3044.—162, 181, 183, 184, 185, 187, 188, 279, 286, 290, 298.  
 Kent, Mrs. D. M., Loch Ayr, Nicholson, 3882.—54, 94.  
 Kent, Miss Jillian, Loch Ayr, Nicholson, Via Bairnsdale, 3882.—280, 286.  
 Kent, Miss Julie, Loch Ayr, Nicholson, Via Bairnsdale, 3882.—279, 286, 290, 298.  
 Kent, Michael, Lot 4, Kelly Road, Cranbourne South, R.S.D., Fiveways, 3977.—297.  
 Kerr, D. H., Double L Appaloosa Stud, Derril Road, Mornington, 3931.—125, 125, 148, 148, 148, 214.  
 King, Trevor, Murrumbooe, Barjarg, 3721.—125, 148, 149.  
 Kirby, Sen. Const. L. F., 64 Sharon Road, Springvale, 3171.—287.  
 Kirribilli Stud, Tonimbuk Road, Tynong, 3813.—33, 34, 35, 38, 39, 40.  
 Kittson, D., 22 Denman Avenue, East St. Kilda, 3183.—274.  
 Kittson, Miss Fiona & David, 22 Denman Avenue, East St. Kilda, 3183.—163, 162, 195, 195, 197, 198, 204, 204, 206, 206.  
 Kittson, Miss Fiona, 22 Denman Avenue, East St. Kilda, 3183.—280, 286.  
 Kneebone, Mrs. Beth, P.O. Box 405, Lilydale, 3140.—137.  
 Knight, Bruce, School Residence, Gol Gol, N.S.W., 2739.—269, 288.  
 Knight, Graham, 7 Murchison Street, Broadford, 3658.—62.  
 Knight, John L., Geraldine Lodge, Broadford, 3658.—136.  
 Knox, Lachlan, Yurunga, Tumut, N.S.W., 2720.—273.  
 Kowalczyk, Miss Irene, 22 Franklin Street, Moorabbin, 3189.—55, 56.  
 Kruger, Miss Jan, 31 Knight Street, Clayton, 3168.—278.  
 Kupke, Miss Linda, Lot 15, Browns Road, Rosebud, 3939.—277.  
 Kyne, Jeffrey, Munro, 3863.—271, 297.
- L**
- Lamb, D. M. & Mrs. P. A., Kimba Shetland Stud, Cobains Estate Road, Sale, 3850.—106, 109, 109, 110, 113, 114, 114, 115, 117, 157, 200, 201, 205, 205, 206, 206, 212, 212, 213, 213, 238, 239, 244, 249, 250, 255.  
 Lamb, Michael, Cobains Estate Road, Sale, 3850.—273.  
 Lamb, Stephen J., Cobains Estate Road, Sale, 3850.—274.  
 Lancaster, Miss Deidre, 75 Comer Street, East Brighton, 3186.—276.  
 Lane, Mr. & Mrs. J., 8 Simpson Street, Sunshine, 3020.—120, 232, 237, 243, 247.  
 Lane, Lindsay A., Box 371, Kyabram, 3620.—269, 284.  
 Langford, Mrs. G. E., Square Forest, Via Sale, 3850.—72, 78, 85, 86.  
 Larcombe, Miss Michelle, Clifford Estate, Mt. Moriac, 3240.—281, 286.  
 Larcombe, N. & Mrs. M., Clifford Estate, Mt. Moriac, 3240.—163, 199, 205, 206, 238, 248.  
 Larcombe, N. & S., Clifford Estate, Mt. Moriac, 3240.—200, 212, 239, 249.  
 Larcombe, Noel, Clifford Estate, Mt. Moriac, 3240.—271.  
 Larcombe, Miss Pamela J., Mulkirri, McLennans Road, Plenty, 3090.—95, 279, 294, 298.  
 Larcombe, P. A. & M. B., Mulkirri, McLennans Road, Plenty, 3090.—162, 178, 180, 184, 186, 188, 189, 190, 191.  
 Larcombe, Miss Vicki, R.M.B. 28, Echuca Village, 3625.—277.  
 Large, Miss Jodee A., Fishers Road, Drouin West.—282.  
 Larkin, Miss G. E., Taradale Road, Tumbarumba, N.S.W., 2653.—181, 183, 184, 185, 187, 188, 275.  
 Larsen, J. E., Flinders Road, Red Hill, 3937.—69.  
 Le Blanc, K., C/- 4 First Avenue, Burleigh Heads, Qld., 4220.—300, 301, 302, 310, 311, 314, 315, 320.  
 Lee, Adrian, Connemara, Stratford, 3862.—296.  
 Lee, Miss J., Connemara, Stratford, 3862.—127, 277, 284, 288, 292.  
 Lee, Mr. & Mrs. M., Ghyll, Cranbourne Road, Narre Warren, 3805.—214, 215, 216.  
 Leech, Miss Gayle, 290 Woodward Road, Golden Square, 3555.—277, 284, 288, 292.  
 Lees, Miss Anne, 12 Otterington Grove, East Ivanhoe, 3079.—277.  
 Lees, D. & M., & T. Johnstone, Arthurs Seat Road, Main Ridge, 3928.—63, 74, 150, 151.  
 Lees, Miss M., "Cobbens", Eramosa Road, Somerville, 3912.—280, 286.  
 Leeson, A. R., 34 Rufus Street, Eppington, 3076.—210, 267, 283.  
 Leeson, Miss K., Oldbury Street, Lang Lang, 3984.—278, 285, 289, 293.  
 Le-Francke, Miss Jennifer, 19 Vivianne Avenue, North Box Hill, 3129.—276.  
 Leggett, Mrs. H. A., 5 Whitehorse Road, Ringwood, 3134.—214, 215, 275, 283, 287, 291.  
 Lehmann, W. E., The Pines, Beulah, 3395.—31, 32, 150, 151, 211.  
 Leman, Miss Judith, 26 Denman Avenue, Glen Iris, 3146.—276, 283, 287.  
 Le Souef, Mrs. R. B., Glendon Close, Mt. Eliza, 3930.—214, 215.  
 Letts, Miss Caroline, 6 St. Martins Close, Kooyong, 3144.—276.  
 Letts, Stephen, 6 St. Martins Close, Kooyong, 3144.—270, 296.  
 Leviston, Miss Anne, 1 Third Street, Black Rock, 3193.—193, 194, 195, 203, 206, 230, 235.  
 Lewer, Miss Kate, Newmans Road, Templestowe, 3106.—158, 161, 167, 170, 174, 177, 275, 283.  
 Lewin, Miss Jan, 4 Paterson Street, Preston, 3072.—300, 301, 302, 303, 306, 307, 308, 309, 310, 312.  
 Lewis, Miss A. M., Marden Lodge, Golf Links Road, Berwick, 3806.—159, 162, 182, 184, 185, 187, 188, 277, 284, 288.  
 Lewis, Mrs. G. A., Fairway Stud, Coldstream, 3770.—90, 90, 93, 94, 94, 95, 97, 98, 103, 154.  
 Lewis, Miss Michelle A., Marden Lodge, Golf Links Road, Berwick, 3806.—189, 190, 192, 202, 206, 279, 286, 290, 298.  
 Lewis, Miss Sharon, Marden Lodge, Golf Links Rd., Berwick, 3806.—158, 168, 169, 170, 175, 207, 275, 283.  
 L'Huillier, Miss Maria A., 85 Nepean Street, Watsonia, 3087.—276, 283, 287.  
 Lidsey, Miss Denise M., Lot 2 Worthing Road, Devon Meadows, 3977.—277.  
 Lincoln, Mrs. M. E., Smythe Street, Portarlington, 3223.—137.  
 Lind, D. & Miss P. Whelan, Whelans Road, Swan Reach, 3903.—131, 181, 183, 185, 187, 188.  
 Lindner, Miss Kate, 7 Bath Street, Mornington, 3931.—214, 278, 285, 298.  
 Linehan, Geoffrey, 10 Highgate Street, Spotswood, 3015.—271, 286, 290.  
 Linehan, Miss Julie, 10 Highgate Street, Spotswood, 3015.—277, 284, 288.  
 Lisica, John, Fox Holme Park, Box 165, Gisborne, 3437.—267.  
 Lithgow, Miss Amanda, Flowerfield, Coldstream, 3770.—280.  
 Lloyd, Miss D., 25 Ravenscourt Crescent, Mt. Eliza, 3930.—276.  
 Lockwood, Miss L., Blythe Road, Mt. Dandenong, 3767.—214.  
 Loughnan, Mrs. M., 101 Merrin Crescent, Wonthaggi, 3995.—300, 301, 303, 305, 311, 313, 314, 315, 316, 317, 320.  
 Loving, Michael, Box 193, Camperdown, 3260.—165, 171, 173, 176, 177, 267, 283, 287.  
 Lovick, Mrs. J. R., Merrigig, Via Mansfield, 3723.—54, 55.  
 Low, Mr. & Mrs. A., Hillcrest, Harrap Road, Mornington, 3931.—335, 336, 337, 338, 339, 340.  
 Low, Miss Fiona, 36 Washington Street, Toorak, 3142.—278, 285.  
 Lowe, Miss Karen J., 16 Marion Street, Seaford, 3198.—277.



## INDEX TO EXHIBITORS—HORSES AND CONTESTS

- Loxton, Miss Lorna, 6 Beulah Street, Broadmeadows, 3047.—127, 168, 169, 172.
- Loy, Miss Kim, Sandy Court, Deniliquin, N.S.W., 2710.—281.
- Loy, Mr. & Mrs. T. H., Sandy Court, Deniliquin, N.S.W., 2710.—101, 154, 155, 163, 166, 167, 171, 177, 190, 191, 237, 243, 247.
- Luckock, Mrs. Charles M., Ennerdale, Dundonnell, 3271.—37, 38.
- Luckock, Charles, Ennerdale, Dundonnell, 3271.—38.
- Lugg, F. E., R.S.D., Murchison, 3610.—14.
- Lukey, Mrs. Joy, 44 Loders Road, Moorooduc, 3933.—78, 79, 195, 197, 204, 206.
- M**
- McAULAY, Mrs. J. T., Kabardin, Cowra Road, Young, N.S.W., 2594.—214, 215, 217, 218, 219.
- McAuslan, Miss Jane, 96 Verdon Street, Williamstown, 3016.—276, 283, 287, 291.
- McCann, Mrs. G. D., Glencairn, Ceres, 3221.—101, 152.
- McCann, W. S., Highview, Highton, Geelong, 3216.—136, 136, 143, 143.
- McCarthy, F., 8 Fenton Street, Warrnambool, 3280.—303, 307, 308, 312, 315.
- McCarthy, Miss Kym, 51 Willonga Street, Strathmore, 3041.—292.
- McCarthy, L. B., Leemack Lodge, Koo Wee Rup, 3981.—37.
- McCarthy, L., 8 Fenton Street, Warrnambool, 3280.—303, 307, 312, 314.
- McCarthy, Miss Lisa, 51 Willonga Street, Strathmore, 3041.—278, 285, 293.
- McClusky, Mrs. L., Robin Park, St. Johns Road, Bulla, 3047.—231, 237, 243, 247, 250.
- McClusky, Miss Leigh, Robin Park, St. Johns Road, Bulla, 3047.—278, 285, 289, 298.
- McConville, Miss Kim M., Thorpeville Stud, Myrtleford, 3737.—278.
- McConville, R. & Mrs. M., Thorpeville Stud, Ovens Highway, Myrtleford, 3737.—65, 90, 92, 93, 93, 94, 97, 98, 99, 100, 109, 114, 118, 160, 181, 183, 185, 197, 201, 213, 231, 237, 239, 243, 247, 249.
- McCormack, T. P., Parkview, Dundas Street, Darley, Bacchus Marsh, 3340.—309, 311, 314, 315, 318, 319.
- McCormick, Miss K. L., 62 Clifford Street, Goulburn, 2580.—279, 286, 290.
- McCormick, M. C., 62 Clifford Street, Goulburn, 2580.—162, 193, 195, 196, 203, 206.
- McCrohan, D., 4 Craigmere Street, East Malvern, 3145.—55.
- McDermott, Gregory, Box 224, Junee, N.S.W., 2593.—269, 284, 295.
- McDonald, Mr. & Mrs. B. B., Carlyle Pony Stud, Macclesfield, 3159.—79, 94, 237, 240, 243, 247, 252.
- McDonald, D. H. & M. A., Table Top Homestead, Table Top, N.S.W., 2640.—38.
- McDonald, Miss J. R., Glenmore Pony Stud, North Eelah, Maitland, N.S.W., 2302.—77, 77, 78, 82, 83, 89, 101, 154, 155, 230, 233, 234, 236.
- McDonald, Miss Jenny, 1 Gerona Street, Keilor, 3036.—282.
- McDonald, Miss Mary, North Eelah, Maitland, N.S.W., 2320.—105, 105.
- McDonald, Rodney, 82 McKenzie Street, Wonthaggi, 3995.—268.
- McDonald, Miss S., Box 387, Dandenong, 3175.—277, 284, 288, 292.
- McDonald, W. M., 89 Berkeley Street, Hawthorn, 3122.—131.
- McDonnell, Mrs. D., Pinehurst Stud, Yarra Glen, 3775.—78, 126.
- McGennan, R. F., Seagrove, Merricks, 3916.—125, 148.
- McGregor, Mrs. D. W., Box 41, Lalbert, 3542.—127, 166, 167, 170, 171, 172, 177, 275.
- McGuire, Mrs. J. B., 62 Surrey Road, North Dandenong, 3175.—163, 198, 201, 204, 205, 212, 213.
- McGuire, Miss M., 62 Surrey Road, North Dandenong, 3175.—281.
- McHutchison, Miss Irene, 23 Helmer Crescent, East Geelong, 3219.—313, 314, 315.
- McIntosh, A. J., Ryans Road, Melton, 3337.—125, 148.
- McIntosh, Miss B., 11 Joy Street, Morwell, 3840.—38.
- MacIntosh, Ian, 69 Main Street, Lake Albert, N.S.W., 2650.—273.
- McIntyre, Miss M. P., Birrahlee Pony Stud, Shepparton East, 3631.—67, 68, 75, 76, 76, 77, 79, 82, 86, 86, 87, 88, 88, 89, 89, 154, 193, 194, 195, 197.
- Mack, L. H., 45 Ian Grove, East Oakleigh, 3166.—67, 85, 152.
- McKavanagh, Miss J., P.O. Box 370, Goulburn, N.S.W., 2580.—166, 167, 170, 171, 174, 176, 177, 277, 284, 288.
- MacKay, K. & Mrs. J., Merawah, Boggabilla, N.S.W., 2409.—214, 215, 216, 218, 219.
- McKay, P. J., Box 117, Sunbury, 3429.—189, 190, 191.
- McKenzie, Brian, 19 Cambridge Court, Bendigo, 3550.—59.
- McKenzie, Miss Jennifer, Lot 6 Mt. Ridley Road, Mickleham, 3652.—282.
- McKenzie, Miss Susan, Lot 6 Mt. Ridley Road, Mickleham, 3652.—280.
- McKinlay, Colin, Orana Park, Officer, 3809.—271, 286, 290, 297.
- McKinlay, Ian, Orana Park, Officer, 3809.—268.
- MacKinnon, Mrs. Robyn, Mullumbimby, Chiltern, 3683.—158, 161, 168, 169, 170, 175, 275, 283.
- McLaren, Miss Sally A., 32 Somers Avenue, Malvern, 3144.—277, 284, 288, 292.
- McLaughlin, Miss Janet, Boolara Pony Stud, Three Chain Road, Moorooduc, 3933.—189, 190, 192, 202, 206, 277.
- McLaughlin, J. F. & J., Boolara Pony Stud, Three Chain Road, Moorooduc, 3933.—80, 80, 83, 95, 96.
- McLean, K. & Son, 43 Anketell Street, Coburg, 3058.—222, 224, 226, 228, 232, 234, 240, 241, 245, 245, 254, 260.
- McLean, Lindsay, 43 Anketell Street, Coburg, 3058.—295, 335, 335, 336, 336, 337, 337, 338, 338, 339, 339, 340, 340.
- McLean, W. A., Sunnybrook Farm, Scotts Creek, 3267.—1, 9, 26, 27, 27.
- McLeod, Miss Annabel, 41 Felix Crescent, Ringwood, 3134.—291.
- McLeod, Miss Lisa, 41 Felix Crescent, Ringwood, 3134.—278, 293, 341, 342, 343.
- McLeod, Mrs. L. & Miss V., P.O. Box 56, Pakenham, 3810.—160, 166, 167, 171, 174, 176, 181, 183, 185, 187, 188, 211.
- McLeod, Miss V., P.O. Box 56, Kennedys Road, Pakenham, 3810.—278, 285, 289, 298.
- McMahon, W. F., c/- J. McVean, Box 72, Mitta RSD, Tallangatta, 3700.—322, 323, 324, 326, 327, 328.
- MacMillan, Donald, Donrica Pastures, Ormeau, Qld., 4208.—270, 285, 289, 296.
- McMillan, Mrs. D. & V. Corvi, Warrego Highway, Marburg, Qld., 4346.—165, 171, 177.
- MacMillan, D. S., Donrica Pastures, Ormeau, Qld., 4208.—131, 131, 209, 209.
- MacMillan, Miss Erika, Donrica Pastures, Ormeau, Qld., 4208.—162, 163, 189, 191, 202, 206, 279, 286, 290, 294, 298.
- MacMillan, Norman, Donrica Pastures, Ormeau, Qld., 4208.—274.
- McNair, Miss Sharon, Box 23, Shepparton East, 3631.—280.
- McNamara, Mrs. V. & G. Brown, Lone Pine, Marong Road, Maiden Gully, 3550.—68.
- McNaught, Miss Kave, RMS 422, Rochester, 3561.—277, 284, 288, 292.
- McNaught, Neil, RMS 422, Rochester, 3561.—159, 178, 179, 181, 182, 184, 185, 185, 186, 188.
- McNee, Miss Helen, Bulong, Cooma, N.S.W., 2630.—65, 181, 183, 185, 187, 188, 189, 190, 191, 193, 194, 195, 202, 203, 206, 206, 275, 283, 287.
- MacPherson, H. U., Box 86, Moe, 3825.—62, 150.
- McQuinn, Michael, Cemetery Road, Cobden, 3266.—270, 299.
- McVean, J. L., Box 72, Mitta R.S.D., Tallangatta, 3700.—322, 323, 324, 327, 328, 329, 330, 331, 332, 333, 334, 335, 335, 336, 336, 337, 337, 338, 339, 340, 340.
- McVean, J. & G. Nichols, P.O., Nimmitabel, N.S.W., 2552.—300, 301, 302, 303, 321.



## INDEX TO EXHIBITORS—HORSES AND CONTESTS

- Maginn, Miss Patricia, 114 Drummond Street, Carlton, 3053.—276.
- Mahncke, W. B. & Son, Narioka Park, R.S.D., Picola, 3639.—1, 2, 3, 4, 5, 6, 7, 8, 12, 13, 14, 14, 15, 15, 16, 17, 21.
- Major, Miss Annette, Hurst House, Merricks North, 3926.—158, 161, 180, 185, 186, 188, 193, 194, 195, 203, 206, 230, 235, 275, 283.
- Makepeace, Miss Janine, R.S.D., Rochester, 3561.—278, 285, 289, 298.
- Makepeace, Miss Kelly, R.S.D., Rochester, 3561.—279, 286, 290, 294, 298.
- Makepeace, Mrs. V., R.S.D., Rochester, 3561.—341, 342, 343.
- Malcolm, Mrs. J., Edenvale Pony Stud, Mansfield Road, Benalla, 3672.—83, 84, 189, 190, 191, 193, 195, 196, 202, 203.
- Male, Darren, Edens Road, Lang Lang, 3984.—273.
- Male, K. M., Edens Road, Lang Lang, 3984.—65, 181, 183, 185, 187, 188, 341, 342, 343.
- Male, Miss Leanne, Edens Road, Lang Lang, 3984.—280, 285.
- Male, Neil, Edens Road, Lang Lang, 3984.—270, 285, 289, 296, 299.
- Mallinson, Mrs. Christine, Engelke Park, Engelke Road, South Belgrave, 3160.—158, 158, 161, 164, 165, 166, 167, 170, 173, 174, 176, 177, 177, 214, 215, 275, 283, 287.
- Maloney, Miss Maxene, Bun-Yal, 10 Humble Street, East Geelong, 3219.—158, 161, 166, 167, 170, 174, 176, 177, 215, 275, 283, 287.
- Marks, Miss Jenny, Unit 3, 202 Warrigal Road, Cheltenham, 3192.—193, 195, 196, 203, 277.
- Marriott, A. T. & Sons, 341 McKinnon Road, East Bentleigh, 3165.—1, 2, 3, 4, 5, 6, 7, 14, 14, 15, 15, 22, 23, 23, 24, 24, 25, 25, 26, 26, 27, 28, 28, 28, 29, 30, 30, 30, 229, 233, 256, 256, 258, 258.
- Marsh, Miss A., 38 William Street, Fawkner, 3060.—276.
- Martin, Mrs. C. L., Pinnacle Lane, Dixons Creek, 3775.—210, 275.
- Martin, C. & M. Roberts, 302 Ascot Street South, Ballarat, 3350.—52.
- Martin, Miss Helen, Laicus Lodge, Calder Highway, Diggers Rest, 3427.—275.
- Massey, Miss Kerrie, Cooriemungle W.S.D., Timboon, 3268.—278, 298.
- Massey, Miss Michelle, Cooriemungle W.S.D., Timboon, 3268.—280.
- Masterton, John, Bass Highway, Lang Lang, 3984.—210.
- Mathiske, J. H., 29 Pritchard Street, Swan Hill, 3585.—31, 32, 35, 38.
- Matthews, Miss R. M., Aintree, North Road, Devon Meadows, Cranbourne, 3977.—291.
- Maurice, Mrs. D., W.S.D., Yeodene, Via Colac, 3249.—95, 106.
- May, Douglas, Glencairn, Coimadai, Via Melton, 3337.—268.
- May, Miss Julia, Glencairn, Coimadai, Via Melton, 3337.—277, 292.
- Meagher, K., Carisbrook, 3464.—6, 7.
- Medwell, Gregory, Geelong Road, Mount Clear, Ballarat, 3350.—270, 299.
- Medwell, Miss Krista Anne, Geelong Road, Mount Clear, Ballarat, 3350.—189, 190, 191, 202, 206.
- Melbourne Hunt Club, c/- W. R. Gluyas, 265 Waverley Road, East Malvern, 3145.—345, 345.
- Melling, Miss Penelope, 14 Browns Road, Montrose, 3765.—280.
- Melrose, Miss Dianne, 355 Maroondah Highway, North Croydon, 3136.—280, 286.
- Melrose, J. C., 355 Maroondah Highway, North Croydon, 3136.—164, 165, 171, 173, 177.
- Merlo, Miss Sally, Box 215, Echuca, 3625.—278, 285, 289.
- Merlo, Miss Trudy, Maldon Road, Muckleford, 3451.—277, 284, 288, 292, 341, 342, 343.
- Merlo, Miss Trudy Yvonne, Box 215, Echuca, 3625.—278, 285, 289, 298.
- Metcalfe, Miss Amanda J., The Oaks, Yerong Creek, N.S.W., 2657.—281, 286.
- Metropolitan Dairies, c/- J. A. Tribe, 9 Marion Street, Altona North, 3025.—257, 259, 261, 262, 264, 264, 265, 266.
- Meulenkamp, Miss Ciska, Lot 19 Dandenong-Hastings Road, Cranbourne, 3977.—275.
- Meulenkamp, H., Lot 19 Dandenong-Hastings Road, Cranbourne, 3977.—51, 53, 148, 207.
- Meulenkamp, Ron, Lot 19 Dandenong-Hastings Road, Cranbourne, 3977.—268.
- Meursing, Miss A. M., 9 Vale Street, Heathmont, 3135.—158, 161, 166, 167, 170, 174, 176, 177, 275, 283, 287, 291.
- Milburn, Ian, 19 High Street, Swan Hill, 3585.—270, 285, 299.
- Millar, Miss Marion, Double J Ranch, Pinnocks Road, Emerald, 3782.—277.
- Millard, Peter, Tristram Stables Arabian Stud, 24 Pitt Town Road, Windsor, N.S.W., 2756.—31, 38.
- Miller, D. B. & Mrs. N. J., Myall Glen, Moutajup, 3294.—190, 191, 195, 195, 197, 197, 201, 204, 204, 206, 206, 212, 213, 231, 239, 300, 301, 308, 309, 311, 316, 317.
- Miller, Miss Karen Lynne, Yambala, Scobie Road, Tongala, 3621.—279, 286, 290.
- Miller, E. R., & V. Corvi, Marburg Training Centre, Warrego Highway, Marburg, Qld., 4346.—183, 184, 187, 188.
- Mills, Mrs. D., Hillview, Gisborne, 3437.—125.
- Mills, Miss Emily Rachel, Lot 2, Boundary Road, Skye, 3977.—282.
- Mills, J. W. & Mrs. K. J., Bayliss Road, Lyndhurst, 3975.—1, 8, 9, 26, 27.
- Mills, Mrs. L., & Mrs. H. Carruthers, Lot 2, Boundary Road, Skye, 3977.—199, 205.
- Mills, R. B. & Mrs. L. T., Lot 2, Boundary Road, Skye, 3977.—47, 74.
- Mills, Miss Rebecca Karen, Lot 2, Boundary Road, Skye, 3977.—281.
- Milne, A. E. & J. I., Strathconon, Elmhurst, 3469.—83, 196.
- Milne, Miss Ann, 1 Barkly Street, Sunbury, 3429.—278, 285, 289.
- Minchin, Keith, 426 Waverley Road, East Malvern, 3145.—341, 342, 343.
- Missen, Miss Ann, Willowbank Road, Gisborne, 3437.—276.
- Missen, C. M., Willowbank Road, Gisborne, 3437.—168, 169, 170, 175, 176.
- Missen, Miss Dianne, Willowbank Road, Gisborne, 3437.—279, 286, 298.
- Mitchek, Miss Robyn, 20 Dixon Avenue, Croydon, 3136.—158, 161, 164, 165, 171, 173, 177, 214, 275, 283.
- Mitchell, Mr. & Mrs. B., Somerlynn Pony Stud, South Gippsland Highway, Lang Lang, 3984.—68, 74, 84, 152.
- Mitchell, E. F., Ryans Road, Eltham North, 3095.—37, 51, 150.
- Mitchell, Mrs. Felicity, Somerlyn Pony Stud, South Gippsland Highway, Lang Lang, 3984.—133, 158, 161, 179, 184, 185, 186, 188, 209, 215, 216, 275, 283, 287.
- Mitchell, Miss Julie, 61 Zeally Bay Road, Torquay, 3228.—278, 285, 289, 298.
- Mitton, Mrs. Charlotte S., P.O. Box 250, Penola, S.A., 5277.—168, 169, 170, 175, 176, 178, 179, 184, 185, 186, 188.
- Mitton, Rodney T., Buchan, 3885.—281, 297.
- Molden, Mrs. Moreen, The Lazy M Ranch, Chum Creek Road, Healesville, 3777.—138, 141, 142.
- Montgomery, Mrs. C., Rarangi, Beaumont Road, Berwick, 3806.—136, 139.
- Moore, Mrs. Florence E., The Inlet, Box 66, Attunga, N.S.W., 2416.—158, 161, 168, 169, 170, 175, 176, 179, 185, 186, 188, 287.
- Moore, Miss Lianne, The Inlet, Box 66, Attunga, N.S.W., 2416.—291.
- Moorhouse, Mrs. Denise, 86 Pine Road, Mooroolbark, 3138.—134, 136, 140, 141, 142.
- Morgan, Mrs. A., 607 Clayton Road, South Clayton, 3169.—106, 110, 111, 112, 113, 114, 115, 201, 212, 213.
- Morgan, Miss Jane, 607 Clayton Road, South Clayton, 3169.—79.
- Morgan, Mrs. Kay Lee-Ann, Marsarla Park, Lot 3, Warburton Road, Seville, 3139.—214, 275.
- Morison, Mrs. F. A., Keys Road, Keysborough, 3175.—193, 194, 195.
- Morison, Garth, Keys Road, Keysborough, 3175.—270.
- Morison, Paul, Keys Road, Keysborough, 3175.—269.
- Morley, Sheridan, 1037 Doncaster Road, East Doncaster, 3019.—322, 323, 324, 327, 328.



## INDEX TO EXHIBITORS—HORSES AND CONTESTS

- Moroney, Miss Lisa, P.O. Box 196, Temora, N.S.W., 2666.—281, 286.
- Morris, Mrs. A. E., 8 Edgecombe Street, Kyneton, 3444.—230, 234, 235, 236, 239, 241, 242, 245, 246, 250.
- Morris, Howard, C/- Newmans Road, Templestowe, 3106.—267, 283.
- Morris, Miss Judi, C/- Post Office, Cohuna, 3568.—65, 181, 183, 185.
- Morris, Miss Julie Ann, Brooke Street, Woodend, 3442.—278, 285, 293, 298.
- Morris, M. H., 3 Anton Court, Chelsea Heights, 3106.—74.
- Morris, Shane R., 8 Edgecombe Street, Kyneton, 3444.—271, 297, 299.
- Morris, Miss Sharon Maree, 8 Edgecombe Street, Kyneton, 3444.—278, 285, 289, 298.
- Morris, Tim, Avondale, Tatyoon, 3327.—270, 299.
- Morrison, Mrs. Yvonne, Dingley Dell Road, Thorpe-dale, 3835.—291, 335, 336, 337, 338, 339, 340, 352, 353.
- Moss, John, Carinya Park, Tullamarine, 3043.—322, 323, 324, 325, 326, 327, 328.
- Moulton, Patterson & Eden, Box 78, Lakes Entrance 3909.—220, 222, 223, 224, 226, 228, 230, 251, 251, 259, 260, 260, 262, 262, 265, 265, 266.
- Mowat and Clue, Mesdames, 117 Boundary Street, Kerang, 3579.—189, 191.
- Moysey, Miss Deborah, 117 Haverfield Street, Echuca, 3625.—278, 285, 289, 298.
- Moysey, Ross, 117 Haverfield Street, Echuca, 3625.—271, 286, 290, 299.
- Muir, Mrs. Jennifer M., Deep Creek Road, Arthurs Creek, 3099.—210.
- Mulawa Arabian Stud, Jensen Road, P.O., Young, N.S.W., 2594.—36.
- Mulawa & Oasis Arabian Studs, 220 Jensen Road, Wyong, N.S.W., 2259.—31, 32, 37, 38, 150, 211.
- Mullenger, J. C. & P. A., 12 Charles Street, Ascot Vale, 3032.—220, 223, 225, 227, 251, 259, 262, 265, 266.
- Mulligan, Miss Roslyn, 32 Market Street, Wollongong, N.S.W., 250.—214, 275, 283.
- Munday, Miss Helen, 13 Walter Crescent, Warrnambool, 3280.—277.
- Munro, Miss Jenny, R.M.B. 8, Mitchell Road, Lake Albert, Wagga Wagga, N.S.W., 2650.—128, 131, 207, 214, 277, 284, 288.
- Murchie, Mrs. C. A., C/- 52 Wood Street, Dalby, Qld., 4405.—68, 73, 78, 80, 152, 153, 154, 155.
- Murphy, Gerard, Mount Coghill, Blowhard, 3352.—269.
- Murphy, G. R., Army Road, Pakenham, 3810.—65, 181, 183, 184, 185, 267, 283, 287.
- Murphy, G. R., & Mrs. V. M. White, Army Road, Pakenham, 3810.—158, 164, 165, 171, 173, 176, 177, 207.
- Murphy, Shaun, Mount Coghill, Blowhard, 3352.—270, 299.
- Murray, Miss Anne, 9 Kyle Avenue, Belmont, Geelong, 3216.—276, 283, 287.
- Murray, Miss Judith, The Meadows, Ballendella, 3561.—278, 285, 289, 293.
- Murray, Stuart G., The Meadows, Ballendella, 3561.—271, 286, 290, 297.
- Murray, Mrs. V., Main Road, Panton Hill, 3759.—85.
- Musgrove, Mrs. Dianne, Orana Park, Office, 3809.—275, 283, 287.
- Musgrove, Eric, Orana Park, Station Road, Officer, 3809.—335, 336, 337, 338, 339, 340.
- Mutsaers, Mrs. Diane Joyce, Towrang Farm, Main Road, Warrandyte, 3113.—133, 209, 210.
- Myers, Miss Jane, 12 Lansell Road, Toorak, 3142.—277, 284, 288, 292.
- Myers, Dr. & Mrs. R. G., Geebong, Yarrambat, 3091.—66, 104, 132, 178, 179, 184, 186, 188.
- N
- NASH, Miss Annette, 104 Creswick Road, Ballarat, 3350.—54, 278, 293.
- Nash, G. & Mrs. Marion, "Quamby", Bruces Creek Road, Whittlesea, 3757.—133, 209, 209, 300, 300, 301, 301, 302, 304, 305, 306, 308, 309, 310, 311, 314, 315.
- Naylor, Miss Andrea, 31 Antoinette Boulevard, Eltham, 3095.—278, 285.
- Naylor, Mrs. D. M., Yatala Pony Stud, P.O. Box 28, Mornington, 3931.—83, 85.
- Naylor, Miss Louise, 31 Antoinette Boulevard, Eltham, 3095.—280, 286.
- Nebozuk, Miss Ann, 220 Mair Street, Ballarat, 3350.—279.
- Neill, J., Tudor Pony Stud, Lot 4, Brush Road, Wamberal, Gosford, N.S.W., 2261.—163, 189, 190, 192, 193, 194, 195, 202, 206, 211, 271, 286, 290, 297, 299.
- Neill, Miss Sarah, Lot 4, Brush Road, Wamberal, Gosford, N.S.W., 2261.—281, 286, 298.
- Nelson, Bruce, Private Bag 22, Cobden, 3266.—271, 286, 290, 297, 299.
- Nelson, C. & B., Private Bag 22, Cobden, 3266.—160, 163, 168, 169, 170, 175, 190, 192, 202, 206.
- Nelson, Miss Christine, Private Bag 22, Cobden, 3266.—278, 285, 289, 293.
- Nelson, Phillip, Private Bag 22, Cobden, 3266.—272.
- Nelson, Miss Val, 32 Parr Street, Leongatha, 3953.—300, 301, 302, 304, 306.
- Nichols, J. T. & H. V., Merool, Moama, N.S.W., 2739.—51, 53, 54, 55, 150, 151.
- Nicoll, Miss Bronwyn, 13 Monash Street, Reservoir, 3073.—276, 283.
- Nicoll, Miss Karen, 13 Monash Street, Reservoir, 3073.—278, 285, 293.
- Nist, Rainer, 16 Mulbring Street, Mosman, Sydney, N.S.W., 2088.—267.
- Nixon, Miss Beverley, Chanel, Wangaratta South, 3678.—276, 291.
- Nixon, Simon, Lot 4, Diamond Creek Road, Diamond Creek, 3089.—66, 268, 283, 287.
- Nixon, William John, Chanel, Wangaratta South, 3678.—272.
- Noblett, David J., 90a Morphet Road, Glengowrie, S.A., 5044.—269.
- Noblett, Miss Janet A., 90a Morphet Road, Glengowrie, S.A., 5044.—276.
- Noblett, Mrs. G. M., & G. M. Crocker, P.O. Box 180, McLaren Vale, S.A., 5171.—164, 165, 168, 169, 170, 171, 173, 175, 176, 177.
- Noonan, Mrs. M., Box 117, Sunbury, 3429.—275.
- Noonan, Paul, C/- P. J. McKay, Box 117, Sunbury, 3429.—212, 213.
- Noordenne, Miss Louisa C., 67 Millers Road, Altona, 3018.—277, 284.
- Norling, Miss Ingrid, Lot 19, Dandenong-Hastings Road, Cranbourne, 3977.—276.
- Norman, T., Errolldoon, Burren Junction, N.S.W., 2386.—268, 283.
- Norman, T., & J. & J. A. Gallagher, Errolldoon, Burren Junction, N.S.W., 2386.—329, 330, 331, 332, 333, 334.
- Norquay, Miss J., 46 Hillside Street, Springvale, 3171.—74.
- Notley, Mrs. M., Tara Pines, Boundary Road, Narre Warren North, 3804.—138.
- Notman, G. W., Mt. Widderin, Skipton, 3361.—57, 59.
- Nunn, Mrs. J., 392 Mt. Dandenong Road, Croydon, 3136.—158, 161, 166, 167, 170, 174, 176, 177, 275, 283, 287.
- O
- OAKFORD, W. H., Hallam Road, Hampton Park, 3976.—106, 113, 157.
- Oaklands Hunt Club, C/- H. E. Rundle, Glenara, Bulla, 3047.—345, 345.
- Oatley, Miss Rosalind, 16 Mulbring Street, Mosman, N.S.W., 2088.—158, 161, 168, 169, 170, 214, 215, 216, 267.
- Oatley, R. J., Tibor Equitation Centre, 26-28 Foxall Road, Kellyville, N.S.W., 2153.—148, 214.
- O'Brien, James David, Elizabeth Park, Woori Yallock, 3139.—31, 32, 150.
- O'Brien, K. & W., Dawson Road, Cowwarr, 3857.—129, 132.



## INDEX TO EXHIBITORS—HORSES AND CONTESTS

- O'Brien, Mrs. M., Stradbroke, Paterson Road, Woodville, N.S.W., 2321.—214, 215, 216, 217.
- O'Connor, Mrs. B., Benham, Avoca, Tas., 7213.—215, 216, 217.
- O'Connor, Miss Jennifer, Moswyn Park, Upper Beaconsfield Road, Officer, 3809.—128, 158, 161, 161, 166, 167, 168, 169, 170, 171, 174, 177, 207, 275, 283, 287, 291.
- O'Connor, T., Moswyn Park, Upper Beaconsfield Road, Officer, 3809.—268, 283, 287, 335, 336, 337, 338, 339, 340.
- Oehm, Miss Amanda, Ringwood, Old Junee, N.S.W., 2593.—279, 286, 290.
- Oehm, Miss Deborah, Ringwood, Old Junee, N.S.W., 2593.—277, 284, 288.
- Oehm, P. W., Ringwood, Old Junee, N.S.W., 2593.—159, 162, 168, 169, 170, 175, 176, 189, 190, 191, 202, 206.
- O'Hagan, Miss Kym., 97 Lower Dandenong Road, Mentone, 3195.—278, 285, 289, 298.
- O'Hagan, Peter, 97 Lower Dandenong Road, Mentone, 3195.—74, 160, 181, 183, 185, 187, 188, 193, 194, 195, 203, 206.
- Oldcastle, W. & Mrs. V. K., Mickleham Road, Yuroke, 3047.—80, 80.
- Oliver, Mrs. Lois J., 13 William Street, Box Hill, 3128.—210.
- O'Loughlin, Miss Robyn, C/- Sylvan Downs, Via Winchelsea, 3241.—276, 283, 287.
- Olsen, Mrs. Kay, Nebo Stud, Box 405, Lilydale, 3140.—57, 61.
- O'Mara, F. & G. A., 165 Stumpy Gully Road, Moorooduc, 3933.—220, 223.
- Onley, Miss Lynette, Pettavel Road, Freshwater Creek, 3216.—65, 181, 183, 185, 187, 188, 276.
- Orchard, Miss Jo-Anne, 63 Patterson Avenue, Keilor, 3036.—282.
- Osborn, Miss Elizabeth, P.O. Box 33, Rosebud, 3939.—159, 166, 167, 171, 174, 176, 277, 284, 288, 292.
- Osborne, Mrs. A. J. R., Bolaro P.L., Buffalo, 3958.—91, 94, 94, 94, 97, 98, 161, 165, 165, 171, 173, 176, 177, 177, 178, 180, 185, 186, 188.
- Otte, Miss Janette M., Penhaven, Esplanade, Mornington, 3931.—276, 283, 287.
- Owen, Mrs. R. D., Box 129, Trafalgar, 3824.—91, 92, 94, 94, 95, 95, 96, 96, 97, 98, 100, 101.
- Patterson, Shane, Crown Street, Flemington, 3031.—274.
- Patton, J., Summertown, S.A., 5141.—158, 167, 170, 171, 174, 176, 177, 207.
- Paulden, G. A. & Mrs. D. M., 14 Learmonth Street, Moonee Ponds, 3039.—46, 50.
- Payne, Miss Dianne, 12 Russell Street, Cranbourne, 3977.—277, 292.
- Payne, R. L., 12 Russell Street, Cranbourne, 3977.—77.
- Paynter, Mrs. Anne, 7 Middle Road, Trafalgar, 3824.—158, 161, 166, 167, 170, 174, 176, 177, 275, 283, 287.
- Paynter, Miss Ingrid, 182 Old Eltham Road, Lower Plenty, 3093.—214, 215, 276.
- Pearce, Mrs. Lorraine K., Lot 6, McGeorge Road, Gisborne, 3437.—54, 55.
- Pearse, Mr. & Mrs. I., Boonoonah, Box 76, Donald, 3480.—130, 148, 209.
- Pearse, Miss Kim J., Boonoonah, Box 76, Donald, 3480.—276, 283, 287, 291.
- Pearson, M. T. & M. L., Mystic Park Pony Stud, Princes Highway, Drouin, 3818.—67, 72, 75, 79, 80, 82, 84, 86, 86, 89, 94, 96, 153, 189, 190, 192, 193, 194, 195, 197, 202, 203, 204, 206, 231, 238.
- Pearson, Miss Sheree, Mystic Park Pony Stud, Princes Highway, Drouin, 3818.—280.
- Peck, H. L., Grasmere, Warrnambool, 3282.—90, 95, 95, 96, 98, 99, 154, 155, 231, 237.
- Peeck, Mrs. B. & L. W., K. & J. L., R.M.B. 695, Tarcutta Road, Wagga, N.S.W., 2650.—341, 342, 343.
- Peeck, Jeffrey L., R.M.B. 695, Tarcutta Road, Wagga Wagga, N.S.W., 2650.—270, 285, 289, 296.
- Peeck, Kevin, R.M.B. 695, Tarcutta Road, Wagga Wagga, N.S.W., 2650.—270, 285, 289, 296.
- Pegler, K. A., Box 339, Mount Gambier, S.A., 5290.—31, 32, 211.
- Penaluna, Mr. & Mrs. G. I., Karindy Stud, McInnes Road, Tynong North, 3813.—65, 69, 154, 181, 183, 185, 187, 188, 212.
- Penny, Mrs. Marcia, Box 202, Traralgon, 3844.—74, 111, 114, 201, 205, 206, 213, 231, 239, 250.
- Penny, Nigel, Box 202, Traralgon, 3844.—274.
- Penny, Miss Shelley, Box 202, Traralgon, 3844.—163, 193, 195, 196, 200, 203, 205, 206, 213, 238, 250, 280, 286.
- Pentreath, Miss Jane, 27 Laverton Street, Williamstown, 3016.—278, 285, 289.
- Percy, R. H. & Mrs. A. F., Fifth Avenue, Eden Park, 3757.—50.
- Perry, Miss Deborah, Lot 260, Robinsons Road, Pearce-dale, 3912.—189, 190, 191, 202, 206.
- Perry, J. W. & S., Lot 260, Robinsons Road, Pearce-dale, 3912.—112.
- Phelan, G., Homestead Road, Wonga Park, 3136.—57, 61.
- Philbrick, Miss Catherine, William Street, Greensborough, 3088.—210, 276, 283, 287, 291.
- Pike, Miss Joanne, Lot 2, 7th Avenue, Llandillo, N.S.W., 2760.—280.
- Pilgrims Warrick Stud P. L., Sunny Downs, Tatura, 3616.—34, 36, 37, 38, 40.
- Piper, A., 17 McKeon Avenue, Pascoe Vale South, 3044.—303, 307, 312.
- Playfair, Miss A. B., Wittalocka, P.M.B. 42, Keith, S.A., 5267.—277, 284, 288, 292.
- Plozza, Miss Peta, P.O. Box 217, Berwick, 3806.—65, 161, 168, 169, 170, 175, 181, 183, 185, 276, 283.
- Pollard, Miss Sandra, P.O. Box 393, Ballarat, 3350.—277.
- Pollock, D. N., 50 Wattleglen Street, Craigieburn, 3064.—335, 336, 337, 338, 339, 340.
- Pond, Peter J., P.O. Box 266, Maitland, N.S.W., 2320.—31, 36, 37, 38.
- Pope, Miss S., P.O. Box 113, Croydon, 3136.—278, 285.
- Porter, Mrs. D. B., 22 Sheehan Crescent, Shepparton, 3630.—54, 55, 178, 180, 185.
- Postlethwaite, Steven, 2B Clyde Street, St. Arnaud, 3478.—271, 299.
- Powell, C. & Mrs. J., Brooklyn Lodge, Aberdeen, N.S.W., 2336.—103, 104, 190, 191, 202.
- Powell, Miss Jane, Pokey Hill Stud, Mt. White, N.S.W., 2250.—276, 283, 288, 291.
- Powell, Miss Janet, Franklin Park, Mt. Franklin, 3461.—275.
- P**
- PAGE, Andrew, Lot 1, Pearcedale Road, Cranbourne South, 3977.—300, 304.
- Painter, Miss Dianne, Farm 1171, Merungle Hill, Via Leeton, N.S.W., 2705.—281.
- Palmer, Miss Tracey, 389 Highbury Road, Burwood, 3125.—280, 286.
- Pannam, Mrs. Anthea B., Mundoora, Cranbourne Road, Langwarren, 3910.—214, 216, 217, 218.
- Parks, Miss Glenda R., Parkdale, Mansfield, 3722.—282.
- Parlevliet, Miss Jenny, Lot 2, Falconer Road, Park Orchards, 3114.—278, 293.
- Parlevliet, R., Lot 2, Falconer Road, Park Orchards, 3114.—269, 295, 341, 342, 343.
- Parsons, Miss Wendy, Ferriby, Glendon Close, Mt. Eliza, 3930.—210, 214, 291.
- Pate, Mrs. W., 34 Tarneit Road, Werribee, 3030.—6, 7, 8, 9, 10, 10, 11, 11, 12, 16.
- Pate, Mrs. W., & Mr. & Mrs. R. Fatchen, 34 Tarneit Road, Werribee, 3030.—12, 13.
- Patten, Barry, Flat 29, 703 Orrong Road, Toorak, 3142.—160, 168, 169, 170, 175, 176.
- Patten, J., "Hickstead", Box 186, Gisborne, 3437.—329, 330, 331, 332, 333, 334.
- Patten, Miss Sandra, "Hickstead", Box 186, Gisborne, 3437.—280.
- Patten, Miss Victoria, Flat 29, 703 Orrong Road, Toorak, 3142.—278, 285, 289.
- Patterson, Peter, Crown Street, Flemington, 3031.—274.



## INDEX TO EXHIBITORS—HORSES AND CONTESTS

- Power, M. R., C/- Police Stud Farm, Westmeadows, 3074.—335, 336, 337, 338, 339, 340.
- Powis, Mrs. Helen, 60 Maud Street, North Balwyn, 3104.—275, 283.
- Pratley, Mrs. C. A., 136 Galston Road, Galston, N.S.W., 2159.—158, 161, 169, 170, 175, 275, 283, 287.
- Prentice, Mrs. J. K., 8 White Way, Bulleen, 3105.—275, 283, 287, 291.
- Preston, B., Racecourse Road, Mornington, 3931.—199, 201, 205, 212, 213, 250.
- Preston, Brett, Racecourse Road, Mornington, 3931.—274.
- Preston, Mrs. R., Racecourse Road, Mornington, 3931.—304, 304, 305, 306, 307, 307, 308, 308, 309, 309, 310, 311, 312, 312, 313, 314, 314, 315, 315, 316, 317, 318, 319, 320, 320, 321.
- Prichard, Miss Charlene, Castleberg, Barnawartha, 3688.—278, 285, 289, 298.
- Prichard, R., C/- Buntingdale, Birregurra, 3242.—329, 330, 331, 332, 333, 334.
- Prichard, Robert, Castleberg, Barnawartha, 3688.—272, 286.
- Pritchard, Miss Rosemary A., 9 Winfield Road, North Balwyn, 3104.—276.
- Provan, Miss Catherine, Missenden, Cherry Tree Road, Panton Hill, 3759.—279, 286, 290, 298.
- Provan, Mrs. E. E., Missenden, Cherry Tree Road, Panton Hill, 3759.—75, 144, 144, 162, 189, 190, 192, 193, 195, 196, 202, 203, 206.
- Provan, Mrs. G., P.O. Colac West, 3250.—131.
- Pugh, Miss Robyn, P.O. Box 27, Romsey, 3434.—210, 210, 275, 283, 287, 291.
- Read, Mrs. R., Old Drouin Road, Longwarry, 3816.—74, 80, 106, 110, 112, 115, 116.
- Red Hill Stud, C/- Mrs. J. Davies, Woodend, 3442.—34.
- Reid, R., 29 Morley Crescent, Highett, 3190.—300, 301.
- Reimers, Miss Melinda, "Jimakas", Dunns Creek Road, Dromana, 3936.—279, 298.
- Reimers, Miss Sheryl, "Jimaykas", Dunns Creek Road, Dromana, 3936.—277, 288.
- Renard, Miss Meredith, Riddell Road, Sunbury, 3429.—279.
- Reynolds, Miss Cathy, Webb Street, Narre Warren, 3805.—276, 283, 287, 291.
- Richards, Miss Angela, 18 O'Regan Street, Stawell, 3380.—281.
- Richards, Miss Debbie, 18 O'Regan Street, Stawell, 3380.—277.
- Richards, Miss Margaret A., 6/5 Hazel Street, Camberwell, 3124.—275.
- Richardson, J. C. & B. C., & J. A. Tuckett, R.M.B. 149, Wallawalla, N.S.W., 2659.—64, 179, 185, 186, 188.
- Richardson, Mrs. J. L., La Villa Des Pins, Cahillton Road, Gruyere, 3770.—96.
- Richardson, Miss Marion, P.O. Box 188, Orbost, 3888.—277, 284, 288, 292, 341, 342, 343.
- Richardson, Miss Susan, P.O. Box 188, Orbost, 3888.—279, 294.
- Richie, Miss Fiona, 88 Officer Street, Mortlake, 3272.—279.
- Richie, Miss Susan, 88 Officer Street, Mortlake, 3272.—278, 298.
- Ritchie, B., P.B. 4, Wodonga, 3690.—57, 59, 61.
- Roberts, A. V. & P. G., Bittern Dromana Road, Merricks North, 3926.—31, 32, 38, 148, 211.
- Roberts, Mr. & Mrs. N. Peers Road, Tooradin North, R.S.D., Fiveways, 3977.—106, 108, 110, 111, 113, 115, 201, 212, 213, 239, 250.
- Roberts, Stanley, 302 Ascot Street South, Ballarat, 3350.—272.
- Roberts, Wayne, 302 Ascot Street South, Ballarat, 3350.—273.
- Robertson, C. A. & A. P., Struan Lodge, Bulla, 3047.—48, 50.
- Robertson, Miss Debbie, Arthurs Seat Road, Main Ridge, 3928.—278.
- Robertson, R. & D., Arthurs Seat Road, Main Ridge, 3928.—31, 32, 108, 150, 151, 211.
- Robinson, D. & Miss Christine. & Mrs. J. Jager, 26 Linden Street, Box Hill South, 3128.—301, 302, 304, 305, 306, 314, 320.
- Robinson, Miss Edwina, 34A Victoria Road, Bellevue Hill, N.S.W., 2023.—276, 283, 287.
- Robinson, Miss Fiona, Royston Hotel, 12 River Street, Richmond, 3121.—276, 283, 287.
- Robinson, Miss J., Nerrena Road, Leongatha, 3953.—304, 305, 306, 307, 314, 315, 316, 317, 318, 319, 320.
- Robinson, Misses M. & C., 26 Linden Street, Box Hill South, 3128.—304, 306, 310, 314, 316, 318, 320.
- Rodhouse, Mrs. L. J., North Road, Pearcedale, 3912.—74.
- Roe, Miss Leanne, P.O. Box 44, Benalla, 3672.—278, 285, 289.
- Rolfe, Miss Amanda M., Konwak, Kotta, 3565.—276.
- Rooney, Miss Shirley, Glen Avril, Caramut, 3274.—277.
- Rose, B. & Mrs. P., Pokey Hill Stud, Mt. White, N.S.W., 2250.—335, 336, 337, 338, 339, 340.
- Rose, Miss V., Pokey Hill Stud, Mt. White, N.S.W., 2250.—275, 283, 287, 291, 329, 329, 330, 330, 331, 331, 332, 332, 333, 333, 334, 334.
- Rosenbrock, Mrs. S., Indigo, Via Chiltern, 3683.—128.
- Ross, D. N., Lot 5, Gorge Road, South Morang, 3752.—48, 210.
- Rothue, Mrs. B., 14 Eureka Street, Richmond, 3121.—158, 166, 167, 170, 171, 174, 176, 177.
- Rough, Mrs. Katrina, Husseys Lane, South Warrandyte, 3134.—210, 210.
- Rouhan, F., 705 Armstrong Street, Ballarat, 3350.—6.
- Rourke, Miss Denise, 46 Shepherd Street, Surrey Hills, 3127.—277, 284, 292.
- Rowbottom, R. F. & Miss M. D., Wongabeena, P.B., Hawkesdale, 3282.—67, 133.

## Q

- QUICK, D. J., P.O. Box 51, Murchison, 3610.—329, 330, 331, 332, 333, 334.
- Quigg, Paul B., 27 Sandhurst Road, Eaglehawk, 3556.—269, 284, 288.

## R

- RAINBOW, Daryl, Main Street, Nar Nar Goon, 3812.—268.
- Ralph, Peter C., 19 Hotham Street, Rochester, 3561.—271, 286, 299.
- Ralph, Miss Susan M., 19 Hotham Street, Rochester, 3561.—280, 286.
- Ralvon Arab Stud, Richmond Road, Windsor, N.S.W., 2756.—31, 38.
- Ramage, Miss Jane, Corriemony, Yea, 3717.—131, 162, 197, 204, 206, 279, 286, 290.
- Rank, Miss Sharron, 16 Glen Valley Court, Greensborough, 3088.—278, 285, 298.
- Rapsey, Miss Debra, Coonara, Rutherglen, 3685.—279, 286, 290, 298.
- Rasmussen, Miss Judith, P.O. Box 53, Woodend, 3442.—276, 283, 287.
- Ratray, Dennis, 22 Allenby Avenue, Reservoir, 3073.—63, 150, 151.
- Rawson, Craig, 392 Mt. Dandenong Road, Croydon, 3136.—267, 283, 287.
- Raymond, Miss Elizabeth, 108 Bayview Street, Williamstown, 3016.—277.
- Raymond, Miss Joyce, Skye Farm, Yarra Glen, 3775.—214, 215.
- Raymond, Paul, 108 Bayview Street, Williamstown, 3016.—270.
- Read, Miss B., 80 South Valley Road, Highton, Geelong, 3216.—276, 283, 287.
- Read, Miss C., C/- Sylvan Downs, Via Winchelsea, 3241.—276, 283, 287.
- Read, Miss Leanne, 64 Kilby Road, East Kew, 3102.—275.



## INDEX TO EXHIBITORS—HORSES AND CONTESTS

Rowe, Miss Robyn G., P.O., Bordertown, S.A., 5268.—278, 285.  
 Roycroft, M. & W. & Sir Alec Creswick, Boonabaroo, Boorcan, 3261.—329, 330, 331, 332, 334.  
 Roycroft, W., Narralea, Kariah, Camperdown, 3260.—329, 330, 331, 332, 334.  
 Rundle, Miss Diana, Glenara, Bulla, 3047.—291.  
 Rundle, Miss Erica, Glenara, Bulla, 3047.—292.  
 Rundle, H. E., Glenara, Bulla, 3047.—131, 209, 210.  
 Running N Ranch, Private Mail, Nathalia, 3638.—57, 61, 125, 148, 148.  
 Russell, Mr. & Mrs. C. C., c/- 28 Menzies Avenue, Dandenong North, 3175.—136.  
 Russell, Mounted Constable G. J., 35 Linacre Crescent, Gladstone Park, 3043.—283.  
 Russell, Mrs. S. c/- Barry Roycroft, Genoe, Glenormiston North, 3265.—322, 323, 324, 326, 327, 328.  
 Russell, Terrence, 4 Hocking Street, North Coburg, 3058.—65, 222, 224, 226, 228, 229, 233, 234, 240, 241, 245, 252, 254, 260.  
 Russell, T. R., & Mrs. P. Plozza, Box 217, Berwick, 3806.—131.  
 Rutter, Miss Patricia, c/- "Koree", Wombat Road, Young, N.S.W., 2594.—158, 161, 168, 169, 170, 175, 176, 207, 209, 275, 283, 287, 291.  
 Ryan, Miss M., Gunadoo, Wycheproof, 3527.—136, 139.  
 Ryan, Peter, 8/12 Fisher Parade, Ascot Vale, 3032.—271, 286, 297.

## S

S.A. POLICE DEPARTMENT, Police Barracks, Thebarton, S.A., 5031.—329, 330, 331, 332, 333, 334.  
 Sadler, Miss Donna, 25 Auckland Street, Benthleigh, 3204.—278, 285, 293.  
 Sagar, C. E., Mickleham Road, Yuroke, 3047.—220, 259.  
 Sanna, G., c/- R. Pennefather, Otter Estate, Willow Tree, N.S.W., 2339.—322, 323, 324, 325, 326, 327, 328, 335, 336, 337, 338, 339, 340.  
 Sanna, G. & K. A. Bacon, c/- R. Pennefather, Otter Estate, Willow Tree, N.S.W., 2339.—329, 330, 331, 332, 333, 334.  
 Sanna, G. & Miss F. Porter, c/- R. Pennefather, Otter Estate, Willow Tree, N.S.W., 2339.—322, 323, 324, 325, 326, 327, 328.  
 Santa Sahara Stud, Nar Nar Goon, 3812.—31, 32, 150, 211.  
 Saunders, R. A. & V. L., Goodwood Park, Elphinstone, 3448.—41, 41, 46, 46, 48, 50, 50, 50, 70, 70, 71, 77, 125, 148, 153, 154, 155, 182, 189, 190, 192, 193, 194, 195.  
 Savanyo, Miss Margaret, 708 Mornington Place, Albury, N.S.W., 2640.—279, 286, 290, 294.  
 Scale, Miss Sue, 278 Bolton Street, Eltham, 3095.—277, 284, 292.  
 Schellhorn, Mrs. Wonda, Holloway Road, Croydon, 3136.—56.  
 Schlyder, L., Lot 7, Conrad Road, Rouse Hill, N.S.W., 2153.—267, 283.  
 Schlyder, L. A. & Miss S. R. Wilton, Shalaw, Lot 7, Conrad Road, Rouse Hill, N.S.W., 2153.—63, 150, 158, 168, 169, 170, 175, 181, 181, 182, 183, 184, 185, 187, 187, 188, 188, 207.  
 Scholes, B. J., 37 Louiseville Avenue, Pascoe Vale South, 3044.—268, 283, 287.  
 Scholtz, Miss L., Yea Road, Whittlesea, 3757.—158, 169, 170, 175, 176.  
 Scott, Miss Lynda M., Box 298, Deniliquin, N.S.W., 2710.—279.  
 Scott, Miss Lynne M., 6 Rabaul Court, Boronia, 3155.—280.  
 Scott, Mr. & Mrs. T. D., Sommerhill Farm Thoroughbreds, Old Toolangi Road, Dixon's Creek, 3775.—166, 167, 170, 171, 174, 177, 194, 195, 203.  
 Scott, W. D. & D. B., 2 Tyrell Street, Gladesville, N.S.W., 2111.—67, 73, 77, 85, 86, 89, 230.  
 Scott, W. D. & D. B. & Miss C. Holt, 2 Tyrell Street, Gladesville, N.S.W., 2111.—80.  
 Scott, W. D. & D. B. & Miss J. Willis, 2 Tyrell Street, Gladesville, N.S.W., 2111.—78, 79, 82, 84, 88, 193, 230.  
 Selby, Miss H. & A. Slee, Box 215, Gisborne South, 3437.—50.  
 Selman, Mrs. K., Two Hills, Yea, 3717.—210.  
 Senior, Miss Helen, 111 Bradshaw Street, Essendon, 3040.—275.  
 Sepping, Miss Sue, Lot 14, 15th Avenue, West Hoxton, N.S.W., 2171.—277, 284, 288.  
 Seymour, Miss Pauline, Wayside Yarra Road, Croydon, 3136.—277, 284, 288, 292, 341, 342, 343.  
 Seymour-Wells, Miss Ann, 2 Hay Street, Randwick, N.S.W., 2031.—275, 283, 287.  
 Shandley, Miss Beverley, Tarwin, 3955.—291, 335, 336, 337, 338, 339, 340, 352, 353.  
 Sheedy, P. J. & J., 9 Dalton Street, Towradgi, N.S.W., 2518.—133, 209.  
 Shipard, Haydn Mark, Donnybrook, R.M.B. 362, Albury, N.S.W., 2640.—270, 285, 296, 299, 300, 301, 303, 304, 305, 307, 312.  
 Shipard, Miss Julie, Donnybrook, R.M.B. 362, Albury, N.S.W., 2640.—282.  
 Shipard, R. & J., Stump Hill, Barjarg, 3721.—230, 235, 236, 240, 242, 252, 254.  
 Shipard, Steven, Donnybrook, R.M.B., 362, Albury, N.S.W., 2640.—271, 286, 297, 299.  
 Sinclair, Miss Beverley, Lot 8, River Avenue, Plenty, 3090.—160, 181, 183, 185, 187, 210, 278, 285, 293, 298.  
 Sinclair, Miss Kerry, P. O. Box 12, Beaconsfield, 3807.—66, 277, 284, 288.  
 Sinclair, Mrs. Lee, Malibu, Holm Park Road, Beaconsfield, 3807.—68, 73, 76, 78, 80, 80, 154.  
 Sitch, B., 67 Canning Street, Avondale Heights, 3034.—196, 204, 206.  
 Skeen, B. J. & Miss L. L. Field, 53 Main Street, Lithgow, N.S.W., 2790.—77, 158, 166, 167, 170, 171, 174, 177, 189, 192, 193, 196, 202, 203, 206, 206, 207, 214.  
 Slavin, J. & L., "Hilldrop", Homewood, 3717.—300, 301, 302, 303, 308, 309, 322, 323, 324, 325, 326, 327, 328.  
 Slavin, J. & L. & P. Morison, "Hilldrop", Homewood, 3717.—341, 342, 343, 352, 353.  
 Slavin, Miss Kimm Maree, "Hilldrop", Homewood, 3717.—281.  
 Smallacombe, A., Sheffield Road South, Montrose, 3765.—304, 305, 306, 307, 308, 309, 310, 311, 312, 313, 314, 315, 316, 317, 318, 319, 320.  
 Smith, Mrs. Anne, Somerton Road, Greenvale, 3047.—291, 329, 330, 331, 332, 333, 334.  
 Smith, Mrs. B., Melton Park, Bulmans Road, Melton, 3337.—75.  
 Smith, Chris, Buntingdale, Birregurra, 3242.—267, 322, 323, 324, 325, 326, 327, 328.  
 Smith, G. L., c/- R. A. Chester, Homelands, Comblenbar, 3889.—322, 323, 324, 325, 326, 327, 328.  
 Smith, Miss Glenys, 392, Mt. Dandenong Road, Croydon, 3136.—275, 283, 287.  
 Smith, Mrs. Gwen, 19 Deveney Street, Pakenham, 3810.—212.  
 Smith, J. R. & Mrs. Faye, R.S.D., Coghills Creek, Via Creswick, 3364.—91, 159, 162, 168, 169, 170, 175, 176, 178, 180, 184, 186, 188.  
 Smith, Miss Jan., Melton Park, Bulmans Road, Melton, 3337.—280, 286.  
 Smith, Miss Kerry, Lot 3, Western Avenue, Westmeadows, 3043.—160, 181, 183, 185, 187, 188, 278, 285, 289, 298.  
 Smith, Russell, Melton Park, Bulmans Road, Melton, 3337.—271, 286, 290, 297, 299.  
 Smith, W. R. J. & Mrs. C. L., Tanglewood, Thewlis Road, Pakenham, 3810.—85.  
 Sommers, James, Sunninghill Avenue, Burradoo, N.S.W., 2576.—273.  
 Sommers, James & Miss Q., Sunninghill Avenue, Burradoo, N.S.W., 2576.—163, 198, 200, 204, 205, 206, 206, 213.  
 Sommers, Miss Quona, Sunninghill Avenue, Burradoo, N.S.W., 2576.—280, 286, 313.  
 Sommers, Miss Q. & Miss A. Seymour-Wells, Sunninghill Avenue, Burradoo, N.S.W., 2576.—163, 183, 185, 187, 188.  
 Soper, E. W. H. & L. M., Devon View, Cavendish, 3408.—126, 148.  
 Soster, Mrs. D., P.O. Box 206, Moss Vale, N.S.W., 2577.—31, 32, 39, 93, 93, 94, 95, 97, 101, 148, 152, 168, 169, 170, 207.  
 Soutar, Miss Robin, 33 Yeovil Road, Burwood, 3125.—181, 182, 184, 185, 187, 188, 276, 283, 287.  
 Stanhope Park Stud, Werambi Road, Camden, N.S.W., 2570.—10, 11, 14.



## INDEX TO EXHIBITORS—HORSES AND CONTESTS

- Stanley, Miss Michelle, 123 Cardigan Road, Mooroolbark, 3138.—277, 284, 288, 292.
- Stanley, Miss Vicki L., Lot 50, Collison Road, Cranbourne, 3977.—127, 189, 190, 192, 202, 206, 276, 283, 287.
- Stanton, Miss Pamela, 11 Epsom Road, Mordialloc, 3195.—64, 159, 178, 180, 185, 186, 188, 277, 284, 288, 292.
- Stapleton, Miss Louise, Alhambra Park, Garfield, 3814.—282.
- Stapleton, Mrs. M. A., Alhambra Park, Garfield, 3814.—74, 107, 113, 201, 205, 206, 212, 213, 250.
- Stapleton, Miss Megan., Alhambra Park, Garfield, 3814.—282.
- Sterling Stud, c/- Mrs. B. Goeree, 35 Hall Road, Carrum Downs, 3200.—106, 109, 111, 111, 115, 117, 157, 249.
- Stevens, Miss Michelle, 14 Hornby Street, Beaumaris, 3193.—277.
- Stewart, A., 20 Middle Street, Ascot Vale, 3032.—48.
- Stewart, Miss Inez., McDonalds Track, Lang Lang, 3984.—178, 180, 184, 185, 186, 188, 277, 288, 292, 284, 341, 342, 343.
- Stewart, J. D. & D. C., 31 Bakewell Street, Bendigo, 3550.—220, 223, 225, 251.
- Stewart, John, McDonalds Track, Lang Lang, 3984.—268.
- Stewart, Miss Julie, 22 Mitchell Street, Mornington, 3931.—279, 286, 290.
- Stewart, Miss Sandra, 6 Vista Road, Newtown, Geelong, 3220.—158, 161, 166, 167, 170, 174, 176, 177, 181, 182, 185, 187, 188, 207, 276, 283, 287.
- Stidston, Miss Gabrielle, Danewood Stud, Myers Road, Merricks North, 3926.—39, 211, 277.
- Stiles, Miss Kathryn D., Pindari, Bannons Lane, Yarrambat, 3091.—278, 285, 293, 298.
- Stocker, Miss Narelle, c/- K. J. Ryan, 8/12 Fisher Parade, Ascot Vale, 3032.—281.
- Stocks, Miss Kerry, Shelbourne Park, Box 21, Maldon, 3463.—278, 298.
- Stony Ridge Donkey Stud, c/- J. M. & P. A. D. Coffey, Valley Road, Wattle Glen, 3096.—135, 137, 138, 141, 142, 143.
- Storey, Miss C. J., Henderside, Yea, 3717.—123.
- Storey, Mrs. W. J., Zig Zag Road, Eltham, 3095.—123.
- Stott, Mrs. Susan, Springbank, Pakenham, 3810.—214, 215, 275.
- Strachan, P. G., P.O. Box 66, Yarra Glen, 3775.—57, 61.
- Styles, Daryl, 15 Westall Road, Springvale, 3171.—268.
- Sullings, Miss Sandra Lee, 9 Leslie Street, Hawthorn, 3122.—277, 284, 288.
- Sunnyside Quarter Horse & Appaloosa Stud, Yea Road, Yarra Glen, 3775.—60.
- Sutherland, Mrs. Hilary F., Lot 1, Males Road, Moorooduc, 3933.—275, 283, 287.
- Sutherland, Miss M., 158 Faraday Street, Carlton, 3053.—276, 291, 335, 336, 337, 338, 339, 340.
- Sutton, Darren A., 22 Maxia Road, East Doncaster, 3109.—201, 212.
- Sutton, Miss Robyn, 38 Neill Street, Beaufort, 3373.—277.
- Symes, Merv., 24 Crofton Street, Benalla, 3672.—71, 76, 79, 84, 86, 89.
- Symons, G. W., 61 Lily Street, Bendigo, 3550.—37.
- Taylor, L. M., Lot 8, Main Road, St. Andrews, 3761.—106, 108, 109, 110, 110, 112, 112, 115, 117, 118, 118.
- Taylor, Mrs. P. J., P.O. Box 68, Belmont, 3216.—127, 158, 159, 168, 169, 170, 172, 175.
- Taylor, Miss Pamela, 2 Mernda Avenue, Carrum, 3197.—278, 285, 289, 298.
- Taylor, Miss Susan J., P.O. Box 68, Belmont, 3216.—275, 283.
- Taylor, T. C., Kuranda, Cobram East, 3644.—52, 53, 54, 55.
- Teague, Mr. & Mrs. G. D., Chateau Gay, Kangaroo Hills Road, Blampied, R.S.D., Via Creswick, 3364.—111, 201.
- Tennent, L. C., Bonnielea, Stanhope South, 3623.—283, 287, 322, 323, 324, 325, 326, 327, 328.
- Terry, Miss Jenny, Unit 5, 165 Royal Avenue, Sandringham, 3191.—277.
- Thickens, Miss Debbie, 314 Blackburn Road, Syndal, 3149.—279, 294.
- Thomas, Mrs. Colleen, Rowallan, Clarkefield, 3430.—164, 165, 173, 176, 177, 181, 183, 184, 185, 187, 188, 275, 283, 287.
- Thomas, Miss Debra, Ashwood Park, Montrose, 3765.—281.
- Thomas, Mrs. E. E., Carinya Park, Tullamarine, 3043.—120, 193, 195, 196, 201, 203, 205, 206, 212, 213, 232, 240, 242, 246, 252.
- Thomas, Miss Judy, McCurdys Road, R.S.D., Bannockburn, 3331.—214, 214, 275, 283, 287, 291, 335, 336, 337, 338, 339, 340.
- Thomas, Raymond, Carinya Park, Tullamarine, 3043.—322, 323, 324, 325, 326, 327, 328, 335, 335, 336, 336, 337, 337, 338, 338, 339, 340, 340.
- Thomas, Miss Wendy Dianne, 26 Greenwood Avenue, Ringwood, 3143.—276, 283, 287.
- Thompson, Miss Catriona, 28 Charteris Drive, East Ivanhoe, 3079.—159, 166, 167, 170, 174, 214, 277, 284.
- Thompson, Miss Helen, Talahar Donkey Stud, Hurstbridge Road, Wattle Glen, 3096.—134, 137, 138.
- Thompson, W. W. & G. Jarratt, 44 Dilke Road, Padstow Heights, N.S.W., 2211.—164, 165, 171, 173, 176, 177.
- Thomson, Miss Jean, 1A Hambledon Road, Hawthorn, 3122.—158, 161, 165, 171, 173, 176, 177, 276, 283, 287.
- Thomson, Miss L., Minstral Park, Union Road, Langwarrin, 3199.—291.
- Timmins, S. J. & G. Jarratt, 44 Dilke Road, Padstow Heights, N.S.W., 2211.—168, 169, 170, 175, 176.
- Tims, Mrs. H. A., 22 Philipson Street, Albert Park, 3206.—275.
- Tims, Mrs. H. A. & M. Dowling, 22 Philipson Street, Albert Park, 3206.—158, 164, 165, 177, 214.
- Tippett, Miss Claire, 131 Webster Street, Ballarat, 3350.—214, 276, 283, 287, 291.
- Tipping, J. A., Graephil, Hallam North Road, Narre Warren North, 3804.—69, 87, 96, 131.
- Tondara Pty. Ltd., Coonong, Urana, N.S.W., 2645.—57, 58, 59, 59, 59, 60, 61, 61, 62.
- Toole, Craig R., Tuerong, Three Chain Road, Mornington, 3931.—271, 297, 299.
- Topp, Miss Rhonda, P.O. Box 29, Beaconsfield, 3807.—278.
- Tournier, Mrs. Christine, Barrabool Road, Gnarwarre, Geelong, 3221.—275, 291.
- Towns, M. & C., c/- Box 137, Casino, N.S.W., 2470.—322, 323, 324, 325, 326, 327, 328.
- Treacy, Miss Geraldine, 1 Sunset Crescent, Mt. Eliza, 3930.—64, 168, 169, 170, 175, 178, 179, 184, 186, 276.
- Trevena, Mrs. Betty, Miranda Riding School, Cheltenham Road, Keysborough, 3175.—275.
- Trewin, T. C. & Sons, Box 5, Devenish, 3726.—4, 5, 9, 12, 13, 16.
- Troedel, Mrs. Heather, Box 354, Albury, N.S.W., 2640.—291.
- Troedel, Mrs. H. & Mrs. K. A. Davison, Box 354, Albury, N.S.W., 2640.—210.
- Tucker, Mr. & Mrs. C. G., Wellworth Arabian Stud, Winterlake, Edenhope, 3318.—34, 37.
- Tuckett, Miss Julie, R.M.B. 149, Walla Walla, N.S.W., 2659.—276, 283, 287.
- Tuhan, K. & S., R.S.D., Long Forest Road, Melton, 3337.—42, 50.
- Tull, Miss Fiona, 'Parra', Yea, 3717.—131, 160, 181, 183, 185, 187, 188, 209, 278, 285, 289, 298.

## T

- TALQUAH STUD, c/- W. L. Nichol, Box 148, Willunga, S.A., 5172.—31.
- Taylor, Ferguson & Co., P.O. Box 38, Whittlesea, 3757.—322, 323, 324, 325, 326, 327, 328.
- Taylor, Miss H. J., Box 68, Belmont, Geelong, 3216.—277, 284, 288.
- Taylor, Miss Jan., 194 Church Road, Doncaster, 3108.—277.



## INDEX TO EXHIBITORS—HORSES AND CONTESTS

Turnbull, Mrs. Christine, 2 Timberglades Road, Montrose, 3765.—32, 33.  
 Turner, Miss S., P.O. Box 205, Leongatha, 3953.—108.  
 Twist, Miss Gillian, 1 Blue Gum Close, Lower Templestowe, 3107.—278, 285, 289, 298.  
 Tymms, Miss H. L., Illamani, Baker Road, Harkaway, 3806.—275, 287.  
 Tyrrell, Miss A., c/- D. Faulkner, Braemer Park, Woodend, 3442.—159, 178, 179, 184, 185, 186, 188, 277, 284, 288.

## U

UNGAR, Miss Gabrielle, 20 Fairlie Avenue, MacLeod, 3085.—293.  
 Unthank, Gerard, P.O. Box 613, Albury, N.S.W., 2640.—270, 296.  
 Unthank, Miss Lisa M., P.O. Box 613, Albury, N.S.W., 2640.—281.  
 Unthank, Michael, P.O. Box 613, Albury, N.S.W., 2640.—272.  
 Uren, Mrs. Claire, 49 Collinson Street, Keilor Park, 3033.—158, 161, 167, 171, 174, 176, 177, 275.  
 Urquhart, Miss Amanda, Boonerah, Hexham, 3273.—162, 189, 190, 192, 202, 206, 279, 286, 290, 298.  
 Urquhart, Miss Helen, Boonerah, Hexham, 3273.—277, 284, 288.  
 Urquhart, K. W., Boonerah, Hexham, 3273.—131, 209.  
 Uytendaal, A. & R. Grosby, P.O. Box 38, Whittlesea, 3757.—329, 330, 331, 332, 333, 334.  
 Uytendaal, Tony, 1 Thomas Street, Whittlesea, 3757.—267.

## V

VALE, Miss Francesca, 7 Stawell Street, Kew, 3101.—160, 169, 170, 175, 278, 285.  
 Van Elden, Mrs. J. A., 114 Barrabool Road, Highton, 3221.—85.  
 Van Heythuysen, T., 2 Raymond Avenue, North Plympton, S.A., 5037.—168, 169, 170, 175, 176.  
 Van Tilburg, Miss Geraldine M., Dudley Road, Wonga Park, 3136.—207, 275.  
 Varcoe, Miss Christine, Box 101, Millicent, S.A., 5280.—275, 283, 287.  
 Vaughan, N. G., Araluen Arab & Palamino Stud, Hawkesdale, 3287.—56.  
 Veritas Holdings, Two Hills, Riddells Creek, 3431.—45, 45, 47.  
 Vermuelen, Miss Lisa, 117 Wheatsheaf Road, Glenroy, 3047.—52.  
 Versluis, Miss Louise, 521 High Street, Epping, 3076.—278, 285, 293, 298.  
 Victoria Police, Police Depot, St. Kilda Road, Melbourne, 3000.—208.  
 Vincent, Miss Carole, 132 Laceby Roadside, Wangaratta, 3678.—64, 131, 178, 180, 185, 186, 188, 276, 283, 287.  
 Vinge, John, "Hillview", Granya, 3701.—126, 130, 148, 209.  
 Vivian, Edward M., Mt. Pleasant Road, Eltham, 3095.—62, 150.  
 Vlach, Miss Judy, 5 Antares Court, Essendon, 3040.—278, 285, 289, 293.

## W

WADDELL, Miss Diane, Rural Delivery, Numurkah, 3636.—294.  
 Waddell, Miss Sally, Baden Powell Place, Mt. Eliza, 3930.—198, 204, 206, 279.  
 Wait, Trevor Neil, P.O. Box 440, Orbost, 3888.—270, 285, 289, 296, 299.

Wales, Geoffrey Alan, Gembrook Road, Hoddles Creek, 3139.—268.  
 Walker, Mr. & Mrs. A. R., Yarraview Stud, Yarra Glen, 3775.—31, 32, 62, 150, 150, 211.  
 Walker, Graeme Norman, 79 Emmett Street, Smithton, 7330.—341, 342, 343.  
 Walker, Miss Janice, 17 Henry Street, Noble Park, 3174.—207, 276.  
 Walker, P. & J. & Mrs. K. Duggan, 12 Pascoe Street, Westmeadows, 3049.—32, 34.  
 Walker, P. R. & Mrs. N. F., Bluegrass Arabians, P.O. Box 70, Yarra Glen, 3775.—31, 32, 36, 62, 106, 150, 150, 151, 157, 211.  
 Walkinshaw, Miss Jan, Box 350, Warragul, 3820.—162, 181, 182, 184, 187, 199, 205, 279, 286, 290, 298.  
 Walkinshaw, Miss Lyn, Box 350, Warragul, 3820.—194, 195, 203, 206, 277, 284, 288.  
 Wallace, Miss Joan Elizabeth, 7 Curtis Street, Essendon, 3040.—275, 283, 287.  
 Walsh, late Justin, & B. T. & L. M. Roycroft, "Genoe", Glenormiston North, 3265.—322, 323, 324, 325, 326, 327, 328.  
 Walton, G. A., 25 Vermont Parade, Greensborough, 3088.—164, 165, 171, 173, 177, 214, 267.  
 Wandarri Arab Stud, 29 Turner Avenue, Concord, N.S.W., 2137.—33, 60.  
 Wangaratta A. & I. Society, Box 151, Wangaratta, 3677.—19, 20.  
 Wanhope, Miss K., 46 Collins Street, Diamond Creek, 3089.—278, 285, 289.  
 Ward, Miss J., 8 Inlet Street, Aspendale, 3195.—127, 131, 168, 169, 170, 171, 172, 175, 176, 276, 283, 287.  
 Warden, Miss Anne, P.B. 22, Cobden, 3266.—280.  
 Warner, Miss Barbara Jayne, Kaylin, R.M.B. 1030, Wodonga, 3691.—276, 283, 287, 291.  
 Warner, S. & Mrs. E., Lyndale Park Arabian Stud, North Road, Pearcedale, 3912.—34, 37, 39, 211.  
 Warner, L. C., Kaylin, R.M.B. 1030, Wodonga, 3690.—72, 154.  
 Warnett, Miss Jennifer, Box 41, Tatura, 3616.—277, 284.  
 Warnett, Miss Margot, Box 41, Tatura, 3616.—278, 285, 298.  
 Warnett, Mrs. Peter, Box 41, Tatura, 3616.—160, 178, 179, 185, 186, 188.  
 Warren, Miss Linda, 19 Charles Street, East Bentleigh, 3165.—56, 132.  
 Wassnig, Roland, 16 Magdala Avenue, Strathmore, 3041.—267.  
 Waters, Miss Anne Marie, 22 MacPherson Street, Dandenong, 3175.—279.  
 Watson, Mrs. F., Lot 10 Bridge Inn Road, Doreen, 3754.—47, 50.  
 Watson, Miss Joy, Springside, Highlands Road, Seymour, 3660.—282.  
 Watson, K. G., Thomas Road, Arthurs Creek, 3099.—166, 167, 171, 174, 177, 267.  
 Watson, Miss Kay, Springside, Highlands Road, Seymour, 3660.—282.  
 Watson, R. G. & J. K., Springside, Seymour, 3660.—74, 76, 77, 78, 193, 194, 203, 206.  
 Watt, Mrs. Coral M., 134 Hyde Street, Yarraville, 3013.—129, 158, 161, 166, 167, 170, 171, 174, 178, 179, 184, 185, 186, 188, 275.  
 Watt, Miss Glenda, 2 Princes Highway, Figtree, N.S.W., 2525.—131, 292, 341, 342, 343.  
 Wearne, L. R., Lanola Lodge, Potts Road, Skye, 3977.—212, 213.  
 Weavers, David G., Blue Range, Tolmie Road, Tatong, 3673.—6, 7, 8, 10, 18, 26, 27.  
 Webb, Miss Jane, "Kobyboyn", Seymour, 3660.—276.  
 Webber, Miss E., Bairley Grove, Wandin North, 3139.—280, 286.  
 Weir, Ian Graham, P.O. Box 114, Birchip, 3483.—270, 296, 299.  
 Weir, Miss Jennifer Anne, Box 114, Birchip, 3483.—279, 294.  
 Welch, Miss V. R., Albers Road, Upper Beaconsfield, 3808.—128.  
 Wesley, Miss Leanne, Orcadia Park, Flinders, 3929.—279.  
 Weston, P., c/- V. Corvi, Marberg Training Park, Marburg, Qld., 4346.—270, 285.  
 Whelan, Miss Pam., Whelans Road, Swan Reach, 3903.—277, 284, 288.



## INDEX TO EXHIBITORS—HORSES AND CONTESTS

- Whiley, Ross, P.O. Box 290, Wynyard, 7325.—163, 193, 195, 196, 203, 206, 273.  
 Whitaker, G., Hallam Road, Hallam, 3803.—133, 207.  
 Whitaker, G. Mark, Hallam Road, Hallam, 3803.—269, 295, 335, 336, 337, 338, 339, 340.  
 Whitaker, Miss Janine, Hallam Road, Hallam, 3803.—276.  
 White, Mrs. Alma, Chesterfield, Yarra Glen, 3775.—65, 181, 182, 184, 185, 187, 188.  
 White, Miss Anne, 477 Bluff Road, Hampton, 3188.—276.  
 White, Mrs. D., 11 Clive Street, Alphington, 3078.—77, 193, 195, 196, 203, 206.  
 White, G. C. & J. E., Box Road, R.S.D., Longwarry, 3816.—2, 14.  
 White, Miss Joanne M., Quamby Park, Bergins Road, Rowville, 3178.—278, 285, 289, 298.  
 White, K. G. & M. J., Russells Lane, Mailors Flat, 3282.—304, 306, 308, 309, 310, 314, 315, 316, 317, 319, 320.  
 White, Miss Veronica, P.O. Box 1, Riddell, 3431.—278, 285.  
 Whittam, Mr. & Mrs. F., Lot 192, Stanley Road, Devon Meadows, 3977.—300, 301, 302, 302, 303, 304, 304, 305, 305, 306, 306, 307, 307, 308, 308, 309, 309, 310, 313, 316, 316, 317, 317, 318, 318, 319, 319, 320, 321.  
 Whyte, Mrs. Margaret L., c/- L. R. Brien, Green Street, Healesville, 3777.—77, 77, 79, 88, 89, 194, 195, 196, 203, 203, 206.  
 Wickham, Jim, 4 Hunter Street, Mornington, 3931.—70, 105.  
 Wilkes, Stephen, 42 Anderson Street, Lalor, 3075.—271, 286, 297, 299.  
 Williamson, Mrs. P., Nebo Stud, Box 465, Lilydale, 3140.—59, 60, 61.  
 Willey, Miss Jacqueline, Box 179, Morwell, 3840.—159, 178, 180, 184, 185, 186, 188, 277, 284, 288.  
 Williams, Andrea, Stirling Road, Metung, 3904.—278, 298.  
 Williams, Mrs. Mary Anne, c/- V. Corvi, Marburg Training Farm, Marburg, Qld., 4346.—277, 284.  
 Williams, David, Alcheringa, Kingston S.E., S.A. 5275.—69, 125, 148, 149, 154, 155.  
 Williams, Miss Fiona, 73 Lisbeth Avenue, Donvale, 3132.—158, 159, 168, 169, 170, 175, 176, 214, 277, 284, 288.  
 Williams, Miss Susan, 7 Gawith Court, Toorak, 3142.—39, 277, 284.  
 Williamson, A. R., Broadlands, Wychitella, 3525.—1, 14, 15, 21.  
 Willmott, B. A. & E. A. J., Inglis Road, Berwick, 3806.—232, 240, 241, 245, 252.  
 Willmott, Mr. & Mrs. N. R., Cardinia Road, Cardinia, 3978.—105.  
 Willoughby, Daryle Ray, Newstead Road, Guildford, 3451.—296.  
 Willoughby, Mrs. I., Newstead Road, Guildford, 3451.—51, 53, 151.  
 Wills, David Kevin, Skyline Road, Christmas Hills, 3775.—270, 299.  
 Willsallen, Mrs. M. P., Dunolly, Harden, N.S.W., 2587.—119, 120, 120, 156, 220, 222, 223, 224, 225, 226, 227, 228, 234, 235, 236, 241, 242, 242, 245, 246, 246.  
 Wilmot, Ms Deirdre, 33 Caroline Street, South Yarra, 3141.—275.  
 Wilson, C. A. & Mrs. Joan, Sylvan Downs, Via Winchelsea, 3241.—64, 65, 158, 179, 181, 183, 186, 187, 188, 188, 189, 189, 190, 191, 191, 202, 206.  
 Wilson, Mrs. D. M., 842 Melbourne Road, Sorrento, 3943.—69, 83, 127, 154, 158, 161, 167, 168, 169, 170, 171, 172, 177, 180, 185.  
 Wilson, Miss Deborah V., Cooramyn, Worns Lane, Yarrambat, 3091.—277, 292.  
 Wilson, Miss Fiona E., Cooramyn, Worns Lane, Yarrambat, 3091.—278, 298.  
 Wilton, Miss Shayne, Lot 7 Conrad Road, Rouse Hill, N.S.W., 2153.—158, 275, 283.  
 Wiltshire, Mrs. B. E., Connemara Park, Lancefield, 3435.—123, 124.  
 Wiltshire, K. W., Connemara Park, Lancefield, 3435.—124.  
 Winter, Miss Jan, 21 Noble Street, Barwon Heads, 3227.—278, 285.  
 Winter, Miss Lynn, 21 Noble Street, Barwon Heads, 3227.—279, 286, 290, 298.  
 Wise, Mrs. Coral B., Boundary Street, Kerang, 3579.—189, 190, 192, 200, 205, 213.  
 Wise, Miss Kellie-Gaye, Boundary Street, Kerang, 3579.—282.  
 Wojtylak, Miss Teresa, P.O., Woodend, 3442.—279, 286, 290, 298.  
 Wommelsdorf, Mrs. T., Yarramalong, Terry Hills, N.S.W., 2084.—217, 218, 219.  
 Wood, Miss Kirsten, 272 Foote Street, Templestowe, 3106.—279, 286, 294.  
 Wood, Mrs. L. R., Lot 22 Potts Road, Skye, 3977.—189, 190, 192, 200, 202, 205, 206, 212, 213.  
 Wood, Miss Sue, 272 Foote Street, Templestowe, 3106.—291, 276.  
 Woodhead, Miss Fay, Jarwonga Station, Euston, N.S.W., 2739.—12, 31, 32, 148, 211.  
 Woodward, D., Claretown Road, Bungaree, 3343.—122, 123.  
 Woodward, John, Claretown Road, Bungaree, 3343.—123.  
 Wreford, Miss M., Binalong, O'Briens Lane, Templestowe, 3106.—136, 137.  
 Wright, Anthony Michael, 3 Campbell Street, Kew, 3101.—126.  
 Wright, Mrs. E., R.S.D., New Dookie Road, Shepparton, 3630.—229, 233.  
 Wright, Miss Kerrie A., R.M.B. 1010 Urana Road, Wagga Wagga, N.S.W., 2650.—277, 284, 288.  
 Wright, Miss Lyndy J., R.M.B. 1010, Urana Road, Wagga Wagga, N.S.W., 2650.—279, 286, 290.  
 Wright, Miss Teena L., R.M.B. 1010, Urana Road, Wagga Wagga, N.S.W., 2650.—282.  
 Wynne, Mr. & Mrs. K. L., Roadside Delivery, Via Fiveways, 3977.—300, 301, 302, 303, 308, 309, 310, 310, 311, 311, 312, 312, 313, 314, 315, 316, 316, 317, 317, 318, 318, 319, 319, 320, 321.  
 Wynne, Miss Paula, Roadside Delivery, Via Fiveways, 3977.—281.  
 Wyoming Quarter Horse Stud, c/- S. G. McLean, Box 88, Heywood, 3304.—58.
- Y**
- YARRA GLEN & LILYDALE HUNT CLUB, c/- Mr. J. Lithgow, Flowerfield, Coldstream, 3770.—345, 345.  
 Young, Bruce, Elcho Road, Lara Lake, 3212.—270, 296.  
 Young, Craig, Llawrad, North Road, Langwarrin, 3910.—274.  
 Young, Miss Kathryn, Danbury Park, West Tamar Road, North Riverside, Tas., 7250.—278, 285.  
 Young, Mrs. A. D. & Mrs. J. W. Cubbins, c/- Calrossie, Caramut, 3274.—130, 148, 149, 209, 214.  
 Yuligibar Quarter Horse Stud, c/- Mrs. L. J. Myer, 4 Grant Avenue, Toorak, 3142.—58.
- Z**
- ZERBE, Richard, Andersons Creek Road, Doncaster East, 3109.—299.





# THE ROYAL AGRICULTURAL SOCIETY OF VICTORIA

ROYAL SHOW GROUNDS, EPSOM ROAD, ASCOT VALE, 3032

## PRIVILEGES of MEMBERSHIP

### EXTRACT FROM REVISED CONSTITUTION AND RULES

The privileges of a FULL MEMBER shall be:—

- (i) Free admission to the Society's Grounds, Members' grandstand and other grandstands surrounding the main arena during shows or exhibitions conducted by the Society.
- (ii) The right to purchase up to two additional ladies' badges at the price fixed from time to time by the Council.
- (iii) The benefits of any reciprocal arrangement which the Society has with any kindred Society.
- (iv) Such reduced entry fees at shows or exhibitions conducted by the Society as the Council may from time to time determine upon.
- (v) The right to vote at general meetings of the Society subject to any rules herein contained which deal with the right to vote at meetings of the Society.

The privileges of an ASSOCIATE MEMBER shall be:—

- (i) Free admission to the Society's Grounds, Members' grandstand and other grandstands surrounding the main arena during shows or exhibitions conducted by the Society.
- (ii) Such reduced entry fees at shows or exhibitions conducted by the Society as the Council may from time to time determine.
- (iii) If a firm, corporation, society, company or other body, then it shall have the right to pay more than one associate member's subscription in which event it shall be entitled to as many associate members' badges as subscriptions paid.

The privileges of a JUNIOR MEMBER shall be:

- (i) Free admission to the Society's Grounds, Members' grandstand and other grandstands surrounding the main arena during shows or exhibitions conducted by the Society.

**NOTE.—ASSOCIATE MEMBERSHIPS DO NOT CARRY ANY RECIPROCAL RIGHT WITH ANY SOCIETY.**

### RATES OF SUBSCRIPTION

Full Member (including one Ladies' Badge) .....	\$15.00 per annum
Ladies' Badge (purchasable only by Full and Life Members) .....	\$6.00 per annum
Associate Member .....	\$10.00 per annum
Junior Member (purchasable by children under 18 years of age on the first day of the year. Age to be certified in writing by parent or school teacher) .....	\$5.00 per annum

**MEMBERS' BADGES MAY BE PURCHASED AT THE VICTORIAN GOVERNMENT TOURIST BUREAU, 272 COLLINS STREET, MELBOURNE, AND ALSO AT SHOW-TIME AT THE SHOW GROUNDS ENTRANCES NEAR THE HALL OF MANUFACTURES, LANG'S ROAD, Nos. 2 AND 3 GATES, LEONARD'S CRESCENT AND ON THE RAILWAY PLATFORM.**



# General Regulations Relative to Wood Chopping

## CONDITIONS OF ENTRY

1. Entries will be received in the Wood Chopping Section of the Royal Agricultural Society's Show subject to the rules and conditions hereinafter set out and also those appearing at the head of each section and in each class.

2. The Council of the Society or the Director shall have the power without assigning any reason to:

- (i) Reject or cancel any entry at any time.
- (ii) Prohibit the participation by any person in any event or class for which entered.
- (iii) Cancel any event or class.
- (iv) Alter the time at which any class or event is to take place.
- (v) Alter the conditions of any event.
- (vi) Remove any competitor from the Show Grounds.
- (vii) Alter the date or time for the closing of entries for any section or class or for any particular entry.
- (viii) Transfer an exhibit or exhibitor from any class to any other class.

3. The Society or any official Judge, Steward, Officer or employee shall under no circumstances be responsible for:

- (a) the loss of any exhibit;
- (b) any damage or injury occasioned to or by any competitor.
- (c) any loss, damage or injury occasioned to or by any competitor.

4. The exhibitor enters entirely at his own risk. In case any competitor whilst on the Society's Show Grounds shall cause or be the cause of injury or damage to any exhibit or exhibitor or to the person or property of any member of the Society or the general public, the owner of such exhibit hereby indemnifies and keeps indemnified the Society, its officers, officials and members from and against all damages, costs, claims, expenses or liabilities incurred in connection with such exhibits. The competitor shall be liable to the Society and its employees, officers and officials for any damage or loss occasioned to any of them by the competitor or his agent.

5. The competitor shall at all times comply with the directions or requests of the Council of the Society or the Director. This shall, without limiting the generality of the foregoing, apply to the entry of the competitor, the conditions of event, the conduct of the competitor, the conducting of the event, the decisions of the Judge and the awarding of the prize.

6. The Council of the Society and the Director reserve the right to adjudicate on any entry or upon any question in dispute or doubt and to make any determination upon any matter whether covered by the conditions of entry or not and the decision so made shall be final and binding and the Society shall thereby have sole and absolute control of all matters affecting the conduct of the Show and the competitors. There shall be no right of appeal to any court of law or other body from any decision made by the Council of the Society or the Director.

7. A competitor shall not be eligible to compete in any class by reason of the Society's acceptance of the entry and/or the inclusion of the competitor's name in the Society's catalogue or by reason of an Exhibit Entry Ticket or number or other document having been printed, allotted or issued by the Society.

8. No entry can be changed by the exhibitor after entries close. The Director and the Society shall however have the power to do so at any time and in so doing may without limiting the generality of the foregoing alter the class for which the competitor is entered.

9. All entries must be made in writing on forms supplied by the Society unless otherwise permitted by the Director.

10. No rebates of fees for withdrawn entries will be made.

11. All entry forms must be signed by the competitor or his authorised agent.

## ACCOMMODATION

12. Restrictions or limitations on the number of entries in any section may be made by the Society or the Director.

## CONDUCT OF EXHIBITORS

13. Should the Council or the Director be of the opinion that a fraudulent, false or erroneous statement has been made by a competitor then the competitor may be dealt with in accordance with these Rules.

14. The Society or the Director may alter the Judge for any particular class at any time if it or he deems fit.

15. No person shall in any way consult or interfere with or attempt to interfere with the Judge or endeavour to interfere with his freedom of choice or judgement.

16. All competitors shall accept the decision of the Judge as final as to placings.



**PROTESTS**

17. A competitor may protest against an award won by an exhibit in the same class alleging infringement of the rules or ineligibility.

18. Such protest shall be addressed to the Director and be lodged at his office at the 1st Floor, Administrative Building, cnr. DeGraves Street and Plummer Avenue, Show Grounds, before 12 noon on the day after the award in question has been made. Such protest shall be accompanied with a deposit of \$5.00 which may be forfeited to the Society if the protest be found to be unfounded or frivolous.

19. The protest and all matters arising therefrom shall be determined by either the Council of the Society or the Director.

**CONTROL OF SHOW**

20. Should the Council or the Director be of the opinion that any rule or regulation whether set out in these rules or at the heading of a section or class has been broken or not observed or performed then the competitor may be disqualified, suspended for any period, fined or otherwise penalised at the discretion of the Council of the Society or the Director. The whole of the Show, the events thereat, the

exhibits and exhibitors and their agents shall be under the complete control of and subject to the decisions and directions of the Council of the Society and/or the Director. Any decision or direction made by either shall be final and binding and no exhibitor shall have any right or cause of action against the Society or the members of the Council or the Director or any right to approach or seek relief from any Court because of any decision made by either the Council or the Director.

**DEFINITIONS**

21. "Director" means and includes the person holding the office of Director of the Society and includes a Deputy appointed by him.

"Exhibitor" includes competitor and/or rider wherever the contest permits and includes his agent or anyone acting or purporting to be acting on his behalf whether or not he is employed by the exhibitor.

"Society" includes the Council of the Society.

Singular words include plural.

"Class" includes event and "event" includes class. Class also includes trophy competition or any other award.

**THE ROYAL AGRICULTURAL SOCIETY OF VICTORIA**

*PROVIDES DURING THE SHOW A*

**DAY NURSERY**

ATTENDED BY

**QUALIFIED STAFF**

SITUATED IN SKENE STREET

**CHARGE, 50c FIRST HOUR, 30c PER HOUR THEREAFTER  
MAXIMUM 3 HOURS**

ALSO

**BABY ATTENTION, FOOD HEATING &  
PRIVACY SERVICES BY DONATION**



## Section 20

**WOOD CHOPPING CONTESTS**

(Registered with the Central Victorian Axemen's Association)

**STEWARD-IN-CHIEF:**

J. M. GARDINER, Esq.

**ASSISTANT STEWARDS-IN-CHIEF:**

W. D. CROWLEY, Esq.; D. S. MacGREGOR, Esq.; H. F. YUNCKEN, Esq.

**WOOD CHOP SUPERINTENDENT:** M. H. PHILLIPS, Esq.

**ASSISTANT:** W. EINSPOHN, Esq.

**JUDGES AND STEWARDS:**

M. G. BURGESS, Esq.  
R. G. COSTIN, Esq.  
F. HEALEY, Esq.  
G. HYATT, Esq.  
J. MAHONEY, Esq.

A. D. H. MOSES, Esq.  
V. QUANCHI, Esq.  
T. G. STEEGE, Esq.  
J. M. YENSCH, Esq.

**WOOD CHOP ARENA BROADCASTERS:**

J. MAHONEY, Esq.

**HANDICAPPER:** JACK O'TOOLE, Esq.

**DISPUTES COMMITTEE:** A quorum of three, consisting of Committeemen from Central, Midland, Western, North Eastern and Border, South and Central Gippsland, North Eastern Gippsland Axemen's Associations and The Royal Agricultural Society of Victoria.

**TROPHIES**

A HYTEST Forged Steel Racing Axe, presented by **TROJAN LTD., 38 RALEIGH ST., FOOTSCRAY**, will be awarded to the winners of Events Nos. 1, 2, 3, 6, 9, 10, 11, 16, 17.

Inscribed Sashes, presented by the Royal Agricultural Society of Victoria, will be awarded to the winners of Events Nos. 1 to 19 inclusive.

**GRAND AGGREGATE TROPHIES**

**The competitor gaining the highest number of points shall be declared the winner.**

A Trophy valued at \$50, presented by **THE C.B.C. SAVINGS BANK LTD., 251 Collins Street, Melbourne.**

Points will be awarded as follow:—

1st, 4 points; 2nd, 2 points; 3rd, 1 point; in the Grand Final of Events Nos. 1 to 19 inclusive.

In the event of a tie the winner will be declared on a count back of the most wins in heats, semi-finals and finals.

Previous winners: 1955, Ray Youd (Tas.); 1956, C. J. Lavis (N.S.W.); 1957, Jack O'Toole (Vic.); 1958, G. E. Parker (Qld.); 1959, Equal First, G. E. Parker (Qld.) and Mervyn Youd (Tas.); 1960, G. C. Richardson (N.S.W.); 1961, R. Sherriff (Tas.); 1962, L. S. Fullgrabe (S.A.); 1963, N. French (Tas.); 1964, A. H. Robbins (Vic.); 1965, L. J. Caldwell (Vic.); 1966, Jack O'Toole (Vic.); 1967, N. French (Tas.); 1968, G. R. Smith (Vic.); 1969, D. Youd (Tas.); 1970, Jack O'Toole (Vic.); 1971, D. L. Youd (Tas.); 1972, G. R. Smith (Vic.); 1973, B. Youd (Tas.); 1974, L. Matheson (Vic.).



## SPECIAL NOTICE

All Axemen are requested to be present in the Axemen's dressing room at 9.30 a.m., Saturday, September 20th to be advised of the Rules they are chopping under.

All winners of Handicap events are subject to re-handicap for the remainder of the Show.

The Handicaps are subject to alteration as the handicapper thinks fit.

Penalty for win up to 4 seconds.

Axemen are to report to the Stewards half an hour before the time of the event they are to compete in.

Winners of prize money at Brisbane and Adelaide Royals must declare same to Handicapper before competing in any Event.

Scratchings must be notified to the Wood Chop Superintendent by 5 p.m. on the day prior to the event.

**COMPETITORS NOT NOTIFYING SCRATCHING WILL BE FINED \$2.**

All handicap events are handicapped behind scratch.

## CONDITIONS

1. The logs and billets will be any variety of timber and any length approved by the Stewards. The diameter of all logs will be uniform.
2. Interstate competitors must state on the entry form a list of their last six performances, together with the name of the scratch man. Entry definitely not accepted unless last six performances for each class of event entered are stated on back of entry form. This applies to ALL INTERSTATE competitors.
3. The contest will be chopped in heats and a final, according to the number of entries.
4. All logs and billets will be numbered, and will be drawn for by the Stewards.
5. The first and second competitors in each heat, unless otherwise stated, shall compete in the semi-final or final. At the discretion of the Stewards when there are two semi-finals, they may take one, two or three placegetters to start in the final.
6. No competitor will be allowed to make any axe marks on his log before his handicap starting time as allotted by the handicapper or to the foot holes or dog holes.
7. No persons, other than competitors and officials, will be allowed in the arena during the contest.
8. Axes only must entirely sever logs in two parts; pushing or pulling will disqualify.
9. The decision of the Judges, in all cases, will be final as to places.
10. Competitors must be at their places previous to the advertised time of starting, or the event will be commenced without them.
11. All competitors must appear in white trousers, white singlets or singlets with Club colours. Competitors wearing guernseys with "trade" names thereon will be disqualified.
12. A novice competitor is one who has not won a first prize of not more than \$20 in any Standing Block event. If required the competitor must make a statutory declaration to this effect.
13. The General Regulations shall form part of the conditions of entry.
14. All entries must be made in writing on forms supplied by the Society.
15. The decision of the Disputes Committee shall be final in all respects subject to any decisions or direction of the Council of the Society.
16. Competitors must use clamps as supplied by the Society in all Standing Block Events.
17. A competitor who wins an event after the posting of marks may be re-handicapped for any subsequent event or events. The Committee reserves the right to re-handicap a competitor before an event has commenced.
18. Any competitor who in the opinion of the Council or Director conducts himself in an improper or unruly manner or attempts to deceive an Official, or infringes any of the rules or conditions may be disqualified and/or dealt with as the Council or Director may deem fit.
19. Every care must be exercised to keep axes and saws covered. Axes and saws **MUST NOT** be carried among the general public unless so covered.
20. Logs situated in a reserved area adjacent to the Dressing Room will be provided to enable competitors to test their axes. Competitors shall not be permitted to test their axes in the main arena.
21. In the underhand events all axemen must finish on their logs.
22. In a Tree Felling event any axeman chopping in a previously cut board hole will be disqualified.
23. All events are conducted under the rules of the Central Victorian Axemen's Association.
24. Under no circumstances are axemen permitted to enter the Log Enclosure without the permission of the Log Steward.
25. In all sawing competitions saw cuts shall be started as close as possible to the front end of the log and shall not be more than 100 mm in from the edge of the top side. Oil may be used on the saw immediately prior to the commencement of the contest. In sawing contests the saw must saw through the log from one side only.
26. In sawing contests the wedger shall stand behind the log and if any wedger in any way touches or guides a saw or touches or guides that portion of the log which is being cut off, the competitor or team concerned shall be automatically disqualified. Definition:—"Behind the log" in this regulation shall be interpreted to mean the opposite end of the log to the saw cut.
27. In sawing contests if any wedger causes the judging machine to become inoperative or to record an inaccurate result the competitor or the team concerned will be liable to disqualification.
28. In the 400 mm diameter butchers blocks one member of each team shall open a scarf and cut the log approximately half way through, the first cutting member of the team on ceasing to cut shall immediately hand his partner's axe to his partner, who will then commence to open a scarf and complete the cut from the opposite side of the log.



**TIMETABLE OF FINALS**

- Event 1. The Stihl Chain Saw Novice Standing Block Handicap (250 mm)—11.20 a.m. Saturday, 20th September.
- Event 2. The Hytest Standing Block Handicap (1st Division) (350 mm)—11.00 a.m., Tuesday, 23rd September.
- Event 3. The Commercial Banking Co. of Sydney Ltd. Standing Block Handicap (2nd Division) (300 mm)—1.00 p.m., Sunday, 21st September.
- Event 4. The O'Brien Catering Standing Block Handicap (3rd Division) (250 mm)—2.40 p.m., Saturday, 20th September.
- Event 5. The McClures Restaurant Standing Block Handicap (250 mm)—3.20 p.m., Monday, 22nd September.
- Event 6. The C.B.C. Savings Bank Ltd. Standing Block Handicap (300 mm)—2.20 p.m., Wednesday, 24th September.
- Event 7. The Australian Paper Manufacturers Ltd. Standing Block Handicap (325 mm)—4.20 p.m., Friday, 26th September.
- Event 8. The P. C. Miller Australian Standing Block Championship (300 mm)—2.40 p.m., Thursday, 25th September.
- Event 9. The Mad Mouse Junior Boys Underhand Handicap (300 mm)—1.20 p.m., Thursday, 25th September.
- Event 10. The Bryant & May Underhand Handicap (1st Division) (300 mm)—4.20 p.m., Sunday, 21st September.
- Event 11. The Mad Mouse Underhand Handicap (2nd Division) (300 mm)—1.20 p.m., Sunday, 21st September.
- Event 12. The O'Brien Catering Underhand Handicap (3rd Division) (300 mm)—2.20 p.m., Saturday, 20th September.
- Event 13. The Royal Show Underhand Handicap (325 mm)—1.40 p.m., Tuesday, 23rd September.
- Event 14. The Dolmar Chain Saw Underhand Handicap (350 mm)—4.00 p.m., Friday, 26th September.
- Event 15. The Mobilco (Echo) Australian Underhand Championship (375 mm)—2.40 p.m., Wednesday, 24th September.
- Event 16. The Commercial Banking Co. of Sydney Ltd. Tree Felling Handicap (300 mm)—3.00 p.m., Monday, 22nd September.
- Event 17. The Glenbervie Timber Co. Pty. Ltd., Tree Felling Handicap (325 mm)—3.00 p.m., Friday, 26th September.
- Event 18. The Wiltshire File Australasian (Invitation) Tree Felling Championship (300 mm)—3.00 p.m., Thursday, 25th September.
- Event 19. The Alstergren Pty. Ltd. Standing Hard Hitting Contest (300 mm)—4.00 p.m., Wednesday, 24th September.
- Event 20. The Koppers Treated Timber Double Handed Open Sawing Handicap (450 mm)—11.40 a.m., Wednesday, 24th September.
- Event 21. The McClures Restaurant Two Man Relay Standing Block Handicap (400 mm)—2.20 p.m., Thursday, 25th September.
- The T.A.A. Victorian Inter-Association Teams Race Final—4.15 p.m., Thursday, 25th September.
- The McClure's Restaurant, Tasmania versus the Rest of Australia Teams Race—4.30 p.m., Wednesday, 24th September.



## WOOD CHOPPING

**EVENT 1****THE "STIHL CHAIN SAW" NOVICE STANDING BLOCK HANDICAP.**

(9 Competitors.)

**BLOCKS 250 mm in diameter. SPECIAL PRIZES, \$196** of which \$156 is presented by **STIHL CHAIN SAW (AUST.) PTY. LTD., 41 BARRY STREET, BAYSWATER. Phone 729 3522.** First prize, Chain Saw Equipment valued at \$156; Second prize, \$30; Third prize, \$10. Unplaced competitors in the final to receive a special prize of \$4 each.

(See page 11.)

**EVENT 2****THE "HYTEST" STANDING BLOCK HANDICAP (1st Division — Restricted to 1/3 of the competitors).**

(26 Competitors.)

**BLOCKS 350 mm in diameter. SPECIAL PRIZES \$169,** of which \$60 is presented by **TROJAN PTY. LTD., 38 RALEIGH ST., FOOTSCRAY. PHONE: 68-2205.** First prize, \$110; Second prize, \$40; Third prize, \$20. Unplaced competitors in the final to receive a special prize of \$4 each.

(See pages 17 and 18.)

**EVENT 3****THE "COMMERCIAL BANKING CO. OF SYDNEY LTD." STANDING BLOCK HANDICAP (2nd Division—Restricted to 1/3 of the competitors other than those to compete in the 1st Division).**

(27 Competitors.)

**BLOCKS 300 mm in diameter. SPECIAL PRIZES, \$169,** which is presented by **THE "COMMERCIAL BANKING CO. OF SYDNEY LTD., 251 COLLINS STREET, MELBOURNE. PHONE: 63-7511, AND SECTION 18, ADMINISTRATIVE BUILDINGS, SHOW GROUNDS.** First prize, \$110; Second prize, \$40; Third prize, \$20. Unplaced competitors in the final to receive a special prize of \$4 each.

(See pages 12 and 13.)

**EVENT 4****THE "O'BRIEN CATERING" STANDING BLOCK HANDICAP (3rd Division — Restricted to 1/3 of the competitors other than those to compete in the 1st and 2nd Divisions).**

(27 Competitors.)

**BLOCKS 250 mm in diameter. SPECIAL PRIZES \$169,** which is presented by **O'BRIEN CATERING PTY. LTD., 55 PARER ROAD, AIRPORT WEST, PHONE 338 1600.** First prize, \$110; Second prize, \$40; Third prize, \$20; Unplaced competitors in the final to receive a special prize of \$4 each.

(See pages 11 and 12.)

**EVENT 5****THE McCLURE'S RESTAURANT STANDING BLOCK HANDICAP.**

(73 Competitors.)

**BLOCKS 250 mm in diameter. SPECIAL PRIZES, \$130,** which is presented by **McCLURE'S RESTAURANT, 454 ST. KILDA ROAD, MELBOURNE. Phone 26 1681.** First prize, \$90; Second prize, \$30; Third prize, \$10. Unplaced competitors in the final to receive a special prize of \$4 each.

(See pages 14, 15, 16 and 17.)

**EVENT 6****THE "C.B.C. SAVINGS BANK LTD." STANDING BLOCK HANDICAP.**

(71 Competitors.)

**BLOCKS 300 mm in diameter. SPECIAL PRIZES, \$221,** which is presented by **THE C.B.C. SAVINGS BANK LTD., 251 COLLINS STREET, MELBOURNE, PHONE: 63 7511, AND SECTION 18, ADMINISTRATIVE BUILDINGS, SHOW GROUNDS.** First prize, \$130; Second prize, \$60; Third prize, \$30. Unplaced competitors in the final to receive a special prize of \$4 each.

(See pages 18, 19, 20 and 21.)

**EVENT 7****THE "AUSTRALIAN PAPER MANUFACTURERS LTD." STANDING BLOCK HANDICAP.**

(61 Competitors.)

**BLOCKS 325 mm in diameter. SPECIAL PRIZES, \$260,** which is presented by **AUSTRALIAN PAPER MANUFACTURERS LTD., SOUTH GATE, SOUTH MELBOURNE. PHONE: 62-0171. WITH MILLS AT MARYVALE (Gippsland), SOUTH MELBOURNE, FAIRFIELD, BROADFORD (Victoria); PORT HUON (Tasmania); BOTANY (N.S.W.); PETRIE (Queensland) and BAYSWATER (W.A.).** First prize, \$170; Second prize, \$60; Third prize, \$30. Unplaced competitors in the final to receive a special prize of \$4 each.

(See pages 22, 25, 26, 27 and 28.)

**EVENT 8****THE "P. C. MILLER MEMORIAL" AUSTRALIAN STANDING BLOCK CHAMPIONSHIP.**

(Axemen nominating in a championship event must be entered in at least two handicap events to qualify).

(27 Competitors.)

**BLOCKS 300 mm in diameter. SPECIAL PRIZES, \$260,** which is presented by **THE ESTATE OF THE LATE P. C. MILLER, 346 JOHNSTON STREET, ABBOTSFORD.** First prize, \$170; Second prize, \$60; Third prize, \$30. Unplaced competitors in the final to receive a special prize of \$4 each.

(See pages 24 and 25.)



**EVENT 9**

THE "MAD MOUSE" JUNIOR BOYS UNDERHAND HANDICAP (restricted to competitors under 19 years of age on the first day of the Show). Statutory Declarations must be signed before a Justice of Peace in the Superintendent's Office prior to the event.

(6 Competitors.)

**BLOCKS 300 mm in diameter. SPECIAL PRIZES, \$130, which is presented by GREEN AND THOMAS PTY. LTD., LOWER ESPLANADE, ST. KILDA. PROPRIETORS OF THE MIGHTY "MAD MOUSE" RIDE AT THE 1975 ROYAL MELBOURNE SHOW.** First prize, \$60 or Trophy; Second prize, \$35 or Trophy; Third prize, \$20 or Trophy; Fourth prize, \$15 or Trophy. Unplaced competitors in the final to receive a special prize of \$4 each or Trophy.  
(See page 24.)

**EVENT 10**

THE "BRYANT AND MAY" UNDERHAND HANDICAP (1st Division — Restricted to 1/3 of the competitors).

(25 Competitors.)

**BLOCKS 300 mm in diameter. SPECIAL PRIZES, \$169, which is presented by BRYANT AND MAY PTY. LTD., 560 CHURCH STREET, RICHMOND. PHONE: 42-1165.** First prize, \$110; Second prize, \$40; Third prize, \$20; Unplaced competitors in the final to receive a special prize of \$4 each.  
(See pages 14 and 15.)

**EVENT 11**

THE "MAD MOUSE" UNDERHAND HANDICAP (2nd Division — Restricted to 1/3 of the competitors other than those to compete in the 1st Division).

(25 Competitors.)

**BLOCKS 300 mm in diameter. SPECIAL PRIZES, \$169, which is presented by GREEN AND THOMAS PTY. LTD., LOWER ESPLANADE, ST. KILDA. PROPRIETORS OF THE MIGHTY "MAD MOUSE" RIDE AT THE 1975 ROYAL MELBOURNE SHOW.** First prize, \$110; Second prize, \$40; Third prize, \$20. Unplaced competitors in the final to receive a special prize of \$4 each.  
(See page 13.)

**EVENT 12**

THE "O'BRIEN CATERING" UNDERHAND HANDICAP (3rd Division — Restricted to 1/3 of the competitors other than those to compete in 1st and 2nd Divisions).

(27 Competitors.)

**BLOCKS 300 mm in diameter. SPECIAL PRIZES, \$169, which is presented by O'BRIEN CATERING PTY. LTD., 55 PARER ROAD, AIRPORT WEST. PHONE 338 1600.** First prize, \$110; Second prize, \$40; Third prize, \$20; Unplaced competitors in the final to receive a special prize of \$4 each.

(See pages 11 and 12.)

**CENTRAL VICTORIAN AXEMEN'S ASSOCIATION**

Secretary — E. C. Stewart, 32 Foreman Street, West Meadows, 3049. Phone: 338-5734

**Dates of forthcoming events in 1975/76 Season****October, 1975**

10-11 Shepparton Show.  
18 Barham Show.

**November, 1975**

1 Whittlesea Show.  
2 Marysville Show.  
7-8 Ballarat Show.  
9 Dandenong Show.  
15 Lilydale Show.

**December, 1975**

Nil.

**January, 1976**

24 Anglers Hotel (new)  
(Tentative Only).

**February, 1976**

14 Healesville Hospital.  
21 Berwick Show.  
28 Waverley F.C. — To be advised.

**March, 1976**

6 Monbulk Mountain Festival.  
8 Moomba.  
13 or 14 Sunshine (Cooinda)  
20 Redhill Show.  
28 Ringwood Highland Games.

Entries close for all events with Jack O'Toole, 2 Kellet Grove, Kew, or phone 86-9076 fourteen days prior to each event.



## WOOD CHOPPING

**EVENT 13**

THE "ROYAL SHOW" UNDERHAND HANDICAP.

(63 Competitors.)

**BLOCKS 325 mm in diameter. SPECIAL PRIZES, \$170.** First prize, \$110; Second prize, \$40; Third prize, \$20. Unplaced competitors in the final to receive special prize of \$4 each.

(See pages 15, 16, 17, 18 and 19.)

**EVENT 14**

THE "POULAN CHAIN SAW" UNDERHAND HANDICAP.

(58 Competitors.)

**BLOCKS 350 mm in diameter. SPECIAL PRIZES, \$380,** presented by ROTOMOTIVE INDUSTRIES (A/ASIA) LTD., DIVISION OF PHILIPS HOLDINGS LTD., 161-173 STURT STREET, SOUTH MELBOURNE, PHONE 69 0300. First prize, Poulan Chain Saw valued at \$280; Second prize, 25 ft. Chain valued at \$75; Third prize, Accessories valued at \$25.

Unplaced competitors in the final to receive a special prize of \$4 each.

(See pages 22, 24, 26, 27 and 28.)

**EVENT 15**

THE "MOBILCO/ECHO" AUSTRALIAN UNDERHAND CHAMPIONSHIP. (Axemen nominating in a championship event must be entered in at least two handicap events to qualify.)

(Placegetters in this event will be allocated points for the Official Australian 375 mm Under hand Championship conducted by the Australian Axemen's Association.)

(19 Competitors.)

**BLOCKS 375 mm in diameter. SPECIAL PRIZES, of \$427** is presented by MOBILCO LTD., 410 WHITEHORSE RD., NUNAWADING, PHONE: 874 3444. CHAIN SAWS, SWING SAWS, WHEAT AUGURS, ROTARY HOES, BROADCASTERS AND OTHER FARM MACHINERY. First prize, Mobilco/Echo Chain Saw valued at \$272; Second prize, \$65 cash and Chain (\$25); Third prize, \$40 cash and Chain (\$25). Unplaced competitors in the final to receive a special prize of \$4 each.

(See pages 20 and 21.)

**EVENT 16**

THE "COMMERCIAL BANKING CO. OF SYDNEY LTD." TREE FELLING HANDICAP. (Limited to experienced axemen.) (Axemen to advise whether left or right handed.)

(15 Competitors.)

**BLOCKS 300 mm in diameter. No trimming of board holes will be permitted.** Competitors must put three spring boards above each other and cut out front scarf, then descend removing three spring boards to ground and put same three boards in on the other side and cut out the back scarf. (Logs must not be cut off from one side.) **SPECIAL PRIZES, \$195,** which is presented by the COMMERCIAL BANKING CO. OF SYDNEY LTD., 251 COLLINS ST., MELBOURNE. Phone: 63 7511; and Section 18, Administrative Buildings Show Grounds. First prize, \$110; Second prize, \$50; Third prize, \$35. Unplaced competitors in the final to receive special prize of \$4 each.

(See pages 12, 14 and 17.)

**EVENT 17**

THE "GLENBERVIE TIMBER CO. PTY. LTD." TREE FELLING HANDICAP. (Limited to experienced axemen.) (Axemen to advise whether left or right handed.)

(15 Competitors.)

**BLOCKS 325 mm in diameter. No trimming of board holes will be permitted.** Competitors must put three spring boards above each other and cut out front scarf, then descend removing the three spring boards to ground and put same three boards in on the other side and cut out the back scarf. (Logs must not be cut off from one side.) **SPECIAL PRIZES, \$195,** which is presented by GLENBERVIE TIMBER CO. PTY. LTD., 299 PASCOE VALE ROAD, ESSENDON. PHONE: 379-2405. TIMBER, JOINERY AND HARDWARE MERCHANTS. First prize, \$110; Second prize, \$50; Third prize, \$35. Unplaced competitors in the final to receive a special prize of \$4 each.

(See pages 19 and 27.)





GB7437



# GLENBERG TIMBER COMPANY

Sawmillers and manufacturers of Glenwood extension and step ladders, wall sheetings and finest quality Kiln Dried Victorian Ash, Mouldings and Floorings.

299 Pascoe Vale Rd., Essendon, 3040 Phone 379 2405

## EVENT 18

**THE "WILTSHIRE FILE" AUSTRALIAN INVITATION TREE FELLING CHAMPIONSHIP.** (Limited to ten selected axemen and two emergencies will be selected.) (Axemen nominating in a Tree Felling championship must be entered in at least one Handicap Tree Felling event.)

(Placegetters in this event will be allocated points for the official Australian 300 mm Tree Felling Championship conducted by the Australian Axemens Association).

(9 Competitors and 1 Emergency.)

**BLOCKS 300 mm in diameter.** Competitors must put three spring boards above each other and cut out front scarf, then descend and put same three boards in on the other side and cut out back scarf. (Logs must not be cut off from one side.) **SPECIAL PRIZES, \$260,** which is presented by **WILTSHIRE FILE CO. PTY. LTD., 213 SUNSHINE ROAD, TOTTENHAM, VICTORIA. PHONE: 314 0622, MANUFACTURERS OF ENGINEERS' AND SAW FILES AND TABLE CUTLERY.** First prize, \$160; Second prize, \$60; Third prize, \$40. Unplaced competitors in the final to receive a special prize of \$4 each.

(See page 25.)

## EVENT 19

**THE "ALSTERGREN PTY. LTD." HARD HITTING CONTEST (STANDING).** (22 Competitors.)

**BLOCKS 300 mm in diameter.** The contest to be completed by each contestant within one minute and in the event of a dead heat, time will be the deciding factor. The check starter is not permitted to inspect logs before full time allowance for each chop has expired. During the chop the time-keeper may call the elapsed time of 15 second intervals. Standard Axes are to be used in this event, and are not to exceed 3 kg. overall weight and 180 mm. cutting edge. A competitor shall be restricted to one chop. Slabbing of log shall disqualify competitor. The competitor's name will be marked on the block allocated to him as a result of a draw. Prizes shall be awarded to the competitors who cut through or sever their Block in the least number of hits. The first and second in each Heat will compete in the Final. (Placegetters in this event will be allocated points for the Official Australian 300 mm Hard Hitting Championship conducted by the Australian Axemen's Association).

**SPECIAL PRIZES, \$130,** which is presented by **ALSTERGREN PTY. LTD. 131-141 QUEENS BRIDGE SQUARE, SOUTH MELBOURNE, 3338, PHONE: 62-4611.** Timber Importers, Sawmillers and Wholesale Distributors. First prize, \$75; Second prize, \$35; Third prize, \$20. Unplaced competitors in the final to receive a special prize of \$4 each.

(See pages 18, 20, 21 and 22.)



## WOOD CHOPPING

**EVENT 20****THE "KOPPERS TREATED TIMBER" DOUBLE HANDED OPEN SAWING HANDICAP.**

Open to any style of crosscut saw.

The bottom of the log will be 500 mm above ground level.

(11 Pairs.)

**BLOCKS 450 mm in diameter. SPECIAL PRIZES, \$169, which is presented by KOPPERS AUSTRALIA PTY. LTD., TIMBER PRESERVATION DIVISION, 4 PROSPECT HILL ROAD, CAMBERWELL. PHONE 82 2254. First prize, \$110; Second prize, \$40; Third prize, \$20.**

Aldrick, A. L. (N.S.W.)  
 Allen, D. O. (Vic.)  
 Barker, P. R. (Vic.)  
 Blacker, T. (Vic.)  
 Caldwell, L. J. (Vic.)  
 Clifford, A. E. (Tas.)  
 Gillard, K. (Tas.)  
 Hays, B. J. (Tas.)  
 Hodgetts, T. (Tas.)  
 McIntosh, C. (N.S.W.)  
 Matthews, R. (Vic.)  
 O'Toole, Jack (Vic.)  
 O'Toole, J. L. (Vic.)  
 Polley, R. (Tas.)  
 Rees, C. R. (Vic.)  
 Richards, K. (Vic.)  
 Sainty, S. (Tas.)  
 Stones, G. W. (Tas.)  
 Wheeler, B. L. (Vic.)  
 Youd, D. L. (Tas.)  
 Young, R. A. (Vic.)  
 Young, W. J. (Vic.)

(See pages 20 and 21.)

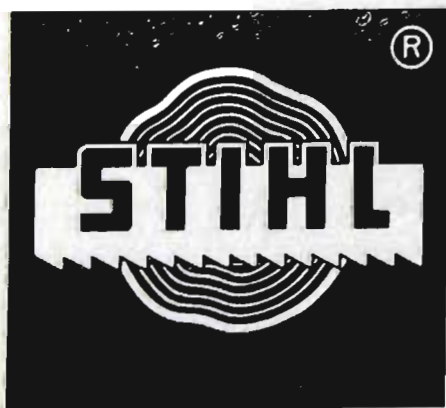
**EVENT 21****THE "McCLURE'S RESTAURANT" TWO MAN RELAY STANDING BLOCK HANDICAP.**  
 (Axemen after completing the chop must touch the axe of the second competitor before the second competitor commences cutting).

(21 Pairs.)

**BLOCKS 400 mm in diameter. SPECIAL PRIZES, \$130, which is presented by McCLURE'S RESTAURANT, 454 ST. KILDA ROAD, MELBOURNE. Phone: 26 1681. First prize, \$90; Second prize, \$30; Third prize, \$10.**

Aldrick, A. L. (N.S.W.)  
 Barker, P. R. (Vic.)  
 Beams, A. (Tas.)  
 Blacker, T. (Vic.)  
 Caldwell, L. J. (Vic.)  
 Davey, F. E. (Tas.)  
 Duggan, I. (Tas.)  
 Edwards, N. A. (Vic.)  
 Estcourt, G. C. (Vic.)  
 Estcourt, R. B. (Vic.)  
 Hays, B. J. (Tas.)  
 Hodgetts, T. (Tas.)  
 Kennedy, D. (Vic.)  
 Larsen, W. L. (Vic.)  
 McIntosh, C. (N.S.W.)  
 MacIlwain, J. I. (Vic.)  
 Matheson, A. (Vic.)  
 Matheson, G. (Vic.)  
 Matthews, R. (Vic.)  
 O'Toole, Jack (Vic.)  
 O'Toole, J. L. (Vic.)  
 O'Toole, L. (Vic.)  
 O'Toole, M. (Vic.)  
 Palmer, D. (Tas.)  
 Rees, C. R. (Vic.)  
 Reilley, A. (Vic.)  
 Richards, K. (Vic.)  
 Robins, C. (Vic.)  
 Rowe, L. G. (Tas.)  
 Sainty, S. (Tas.)  
 Schmidt, E. A. (S.A.)  
 Short, L. (Tas.)  
 Smith, G. R. (Vic.)  
 Smith, O. A. (Tas.)  
 Stones, G. W. (Tas.)  
 Suckling, H. J. (Vic.)  
 Wheeler, B. L. (Vic.)  
 Wheeler, C. (Vic.)  
 Youd, B. M. (Tas.)  
 Youd, D. L. (Tas.)  
 Youd, M. A. (Tas.)  
 Young, R. A. (Vic.)

(See pages 22 and 24.)



## WOOD CHOPPING

## Friday, 19th September

Victoria Police Axemen's Events are listed on  
Pages 29 and 30.

## Saturday, 20th September

COMPETITORS NOT NOTIFYING SCRATCH-  
INGS BY 5 P.M. ON THE DAY PRIOR TO THE  
EVENT WILL BE FINED \$2.

## MORNING

## 10.20 a.m.—EVENT 1—HEAT 1 (LOG 1)

("Stihl Chain Saw" Novice Standing 250 mm)

1-1.	Christian, R. (Vic.)	10	sec.	BH.
2-2.	Wheeler, B. L. (Vic.)	7	"	"
3.	Sheppard, D. R. (Vic.)	6	"	"
4.	Cook, K. P. (Vic.)	6	"	"
5.	McClelland, N. (Vic.)	2	"	"

Time 20-2

## 10.40 a.m.—EVENT 1—HEAT 2 (LOG 2)

("Stihl Chain Saw" Novice Standing 250 mm)

1.	McKenzie, I. A. (Vic.)	11	sec.	BH.
1-2.	Lalor, G. (Vic.)	9	"	"
2-3.	Rees, S. T. (Vic.)	6	"	"
4.	McClelland, E. J. (Vic.)	2	"	"

Time 25-8

## 11.00 a.m.—EVENT 12—HEAT 1 (LOG 3)

("O'Brien Catering" Underhand 300 mm—3rd Div.)

1.	Figg, R. (Tas.)	7	sec.	BH.
2.	Gillard, K. (Tas.)	6	"	"
3.	Young, W. J. (Vic.)	6	"	"
4.	Miliman, G. (Vic.)	5	"	"
5.	Fullgrabe, M. D. (S.A.)	4	"	"
2-6.	Nichols, D. (Tas.)	4	"	"
7.	Rowe, L. G. (Tas.)	4	"	"
1-8.	Christian, R. (Vic.)	2	"	"
9.	MacIlwain, J. I. (Vic.)	2	"	"

Time 30-7

## SATURDAY, 20th SEPTEMBER—Continued.

## 11.20 a.m.—EVENT 1—FINAL (LOG 4)

("Stihl Chain Saw" Novice Standing 250 mm)

2-1.	Christian R.	10
3-2.	Lalor G.	9
1-3.	Wheeler B.L.	7
4.	Rees S.T.	6

Time 23-1

PRESENTATION OF TROPHIES FOR  
EVENT 1

## 11.40 a.m.—EVENT 12—HEAT 2 (LOG 5)

("O'Brien Catering" Underhand 300 mm—3rd Div.)

2-1.	Lipscombe, E. R. (Tas.)	7	sec.	BH.
2.	Richardson, G. C. (N.S.W.)	6	"	"
3.	Wheeler, B. L. (Vic.)	5	"	"
4.	McColl, D. (Vic.)	5	"	"
1-5.	Kennedy, D. (Vic.)	4	"	"
6.	Pearce, A. (Vic.)	4	"	"
7.	Sheppard, D. R. (Vic.)	4	"	"
8.	Lalor, G. (Vic.)	2	"	"
9.	O'Dowd, J. (Vic.)	2	"	"

Time 24-6

## 12.00 Noon—EVENT 4—HEAT 1 (LOG 6)

("O'Brien Catering" Standing 250 mm—3rd Div.)

1.	McIntosh, C. (N.S.W.)	7	sec.	BH.
2.	Richardson, G. C. (N.S.W.)	6	"	"
3.	Burgess, M. G. (Vic.)	5	"	"
2-4.	Wheeler, B. L. (Vic.)	5	"	"
5.	Matthews, R. (Vic.)	4	"	"
6.	Reilly, A. (Vic.)	4	"	"
1-7.	O'Toole, P. (Vic.)	3	"	"
8.	McKenzie, I. A. (Vic.)	2	"	"
9.	McClelland, E. J. (Vic.)	1	"	"

Time 22-8

## AFTERNOON

## 1.20 p.m.—EVENT 4—HEAT 2 (LOG 7)

("O'Brien Catering" Standing 250 mm—3rd Div.)

1-1.	Cook, N. J. (Vic.)	7	sec.	BH.
2.	Wheeler, C. (Vic.)	6	"	"
3.	Hodge, G. W. (Vic.)	5	"	"
4.	Fullgrabe, M. D. (S.A.)	4	"	"
5.	Nichols, D. (Tas.)	4	"	"
6.	Rowe, L. G. (Tas.)	4	"	"
2-7.	Christian, R. (Vic.)	2	"	"
8.	MacIlwain, J. I. (Vic.)	2	"	"
9.	McClelland, N. (Vic.)	1	"	"

Time 20



## WOOD CHOPPING

SATURDAY, 20th SEPTEMBER—Continued.

1.40 p.m.—EVENT 12—HEAT 3 (LOG 8)

("O'Brien Catering" Underhand 300 mm—3rd Div.)

1-1.	Beams, A. (Tas.)	6 sec. BH.
2.	Williams, P. (Vic.)	6 " "
3.	Short, L. (Tas.)	5 " "
4.	Cook, K. P. (Vic.)	4 " "
2-5.	Matthews, R. (Vic.)	4 " "
6.	Reilley, A. (Vic.)	4 " "
7.	Edwards, N. A. (Vic.)	3 " "
8.	McKenzie, I. A. (Vic.)	2 " "
9.	O'Toole, P. (Vic.)	2 " "

Time 27-2.

2.00 p.m.—EVENT 4—HEAT 3 (LOG 9)

("O'Brien Catering" Standing 250 mm—3rd Div.)

1.	Lipscombe, E. R. (Tas.)	6 sec. BH.
1-2.	Southon, N. (Vic.)	6 " "
3.	Williams, P. (Vic.)	5 " "
4.	McColl, D. (Vic.)	4 " "
5.	Pearce, A. (Vic.)	4 " "
6.	Sheppard, D. R. (Vic.)	4 " "
2-7.	Miliman, G. (Vic.)	3 " "
8.	O'Dowd, J. (Vic.)	2 " "
9.	Lalor, G. (Vic.)	2 " "

Time 18-8

2.20 p.m.—EVENT 12—FINAL (LOG 10)

("O'Brien Catering" Underhand 300 mm—3rd Div.)

1.	Lipscombe E.R.	7.
2.	Beams. A.	6.
3.	Pichols D.	4
3-4.	Kennedy. D.	4
2-5.	Matthews R.	4
1-6.	Christian R.	2

Time 25-8PRESENTATION OF TROPHIES FOR  
EVENT 12

SATURDAY, 20th SEPTEMBER—Continued.

2.40 p.m.—EVENT 4—FINAL (LOG 11)

("O'Brien Catering" Standing 250 mm—3rd Div.)

3-1.	Wheeler B.L.	7
2.	Cook N.G.	7
2-3.	Southon P.	6.
4.	O'Toole P.	3.
5.	Miliman G.	3.
1-6.	Christian R.	2.

Time 23-1PRESENTATION OF TROPHIES FOR  
EVENT 4

3.00 p.m.—EVENT 16—HEAT 1 (LOG 12)

("C.B.C. of Sydney" Tree Felling 300 mm)

1.	Youd, D. L. (Tas.)	76 sec. BH.
1-2.	Smith, O. A. (Tas.)	70 " "
3.	Clifford, A. E. (Tas.)	63 " "
4.	Polley, R. (Tas.)	43 " "
5.	Robbins, A. H. (Vic.)	33 " "
6.	O'Toole, M. (Vic.)	30 " "
3-7.	Hodgetts, T. (Tas.)	28 " "
2-8.	Wright, B. (Vic.)	21 " "

Time 1 MIN 51 SEC.

3.20 p.m.—EVENT 3—HEAT 1 (LOG 13)

("C.B.C. of Sydney" Standing 300 mm—2nd Div.)

1.	Cowen, L. (Tas.)	13 sec. BH.
2-2.	Stones, G. W. (Tas.)	12 " "
3.	Clifford, A. E. (Tas.)	12 " "
4.	Larsen, W. L. (Vic.)	11 " "
5.	Suckling, H. J. (Vic.)	11 " "
6.	Tunbridge, R. O. (Tas.)	10 " "
7.	Aldrick, A. L. (N.S.W.)	9 " "
8.	O'Toole, J. L. (Vic.)	9 " "
1-9.	Kennedy, D. (Vic.)	8 " "

Time 29-1



## WOOD CHOPPING

SATURDAY, 20th SEPTEMBER—Continued.

3.40 p.m.—EVENT 11—HEAT 1 (LOG 14)

("Mad Mouse" Underhand 300 mm—2nd Div.)

1.	Estcourt, R. B. (Vic.)	13	sec.	BH.
2.	Hays, B. J. (Tas.)	12	"	"
3.	Wheeler, C. (Vic.)	11	"	"
4.	Cowen, L. (Tas.)	10	"	"
2-5.	Larsen, W. L. (Vic.)	9	"	"
6.	Wright, B. (Vic.)	9	"	"
7.	Quanchi, V. (Vic.)	7	"	"
1-8.	Davey, F. E. (Tas.)	7	"	"
9.	Aldrick, A. L. (N.S.W.)	7	"	"

Time 24-8.

4.00 p.m.—EVENT 3—HEAT 2 (LOG 15)

("C.B.C. of Sydney" Standing 300 mm—2nd Div.)

1.	Figg, R. (Tas.)	13	sec.	BH.
1-2.	Short, L. (Tas.)	12	"	"
2-3.	Davey, F. E. (Tas.)	12	"	"
4.	Quanchi, V. (Vic.)	11	"	"
5.	Wright, B. (Vic.)	11	"	"
6.	Robbins, A. H. (Vic.)	10	"	"
7.	Edwards, N. A. (Vic.)	9	"	"
8.	Rees, C. R. (Vic.)	9	"	"
9.	Pattison, T. W. (Vic.)	8	"	"

Time 36-4.

4.20 p.m.—EVENT 11—HEAT 2 (LOG 16)

("Mad Mouse" Underhand 300 mm—2nd Div.)

1.	Barker, P. R. (Vic.)	12	sec.	BH.
2.	Hodgetts, T. (Tas.)	12	"	"
3.	Robbins, A. H. (Vic.)	11	"	"
4.	Hodge, G. W. (Vic.)	11	"	"
5.	Clifford, A. E. (Tas.)	9	"	"
6.	Muskett, B. (Tas.)	7	"	"
1-7.	Richards, A. (Tas.)	7	"	"
2-8.	Cook, N. J. (Vic.)	7	"	"

Time 31-3

4.40 p.m.—EVENT 3—HEAT 3 (LOG 17)

("C.B.C. of Sydney" Standing 300 mm—2nd Div.)

1.	Polley, R. (Tas.)	13	sec.	BH.
2.	Harding, R. F. (Vic.)	12	"	"
2-3.	Blacker, T. (Vic.)	11	"	"
4.	Richards, A. (Tas.)	11	"	"
5.	Suckling, A. R. (Vic.)	11	"	"
6.	Muskett, B. (Tas.)	10	"	"
7.	Gillard, K. (Tas.)	9	"	"
8.	Young, W. J. (Vic.)	9	"	"
1-9.	Schmidt, E. A. (S.A.)	8	"	"

Time 32-5.

## Sunday, 21st September

COMPETITORS NOT NOTIFYING SCRATCH-INGS BY 5 P.M. ON THE DAY PRIOR TO THE EVENT WILL BE FINED \$2.

## AFTERNOON

12.40 p.m.—EVENT 11—HEAT 3 (LOG 18)

("Mad Mouse" Underhand 300 mm—2nd Div.)

1.	Harding, R. F. (Vic.)	12	sec.	BH.
2.	Polley, R. (Tas.)	12	"	"
1-3.	Pattison, T. W. (Vic.)	11	"	"
4.	Suckling, A. R. (Vic.)	10	"	"
5.	Tunbridge, R. O. (Tas.)	9	"	"
6.	O'Toole, J. L. (Vic.)	7	"	"
2-7.	Schmidt, E. A. (S.A.)	7	"	"
2-8.	McIntosh, C. (N.S.W.)	7	"	"

Time 23-5

1.00 p.m.—EVENT 3—FINAL (LOG 19)

("C.B.C. of Sydney" Standing 300 mm—2nd Div.)

3-1.	Stones, G. W.	12.
2.	Short, L.	12.
2-3.	Davey, F. E.	12.
4.	Blacker, T.	11.
5.	Schmidt, E. A.	8.
1-6.	Kennedy, D.	8.

Time 26-8.PRESENTATION OF TROPHIES FOR  
EVENT 3

1.20 p.m.—EVENT 11—FINAL (LOG 20)

("Mad Mouse" Underhand 300 mm—2nd Div.)

1.	Pattison, T. W.	11
2.	Larsen, W. L.	9
3.	Davey, F. E.	7
4.	Richards, A.	7.
5.	Cook, N. J.	7
6.	Schmidt, E. A.	7
7.	McIntosh, C.	7

Time 24.PRESENTATION OF TROPHIES FOR  
EVENT 11



## WOOD CHOPPING

SUNDAY, 21st SEPTEMBER—Continued.

1.40 p.m.—EVENT 5—HEAT 1 (LOG 21)

("McClures Restaurant" Standing 250 mm)

1.	Duggan, I. (Tas.)	15	sec.	BH.
2.	Newcombe, M. (Vic.)	13	"	"
3.	Rollins, G. (Vic.)	12	"	"
4.	Palmer, D. (Tas.)	12	"	"
2-5.	Davey, F. E. (Tas.)	10	"	"
6.	Suckling, H. J. (Vic.)	9	"	"
7.	Schmidt, E. A. (S.A.)	7	"	"
1-8.	Fullgrabe, M. D. (S.A.)	4	"	"
9.	Lalor, G. (Vic.)	2	"	"

Time...21-7

2.00 p.m.—EVENT 10—HEAT 1 (LOG 22)

("Bryant &amp; May" Underhand 300 mm—1st Div.)

1.	Duggan, I. (Tas.)	18	sec.	BH.
2.	Smith, G. R. (Vic.)	18	"	"
1-3.	Caldwell, L. J. (Vic.)	16	"	"
4.	O'Toole, J. L. (Vic.)	16	"	"
5.	Cowen, R. (Tas.)	15	"	"
6.	Youd, M. A. (Tas.)	13	"	"
7.	Suckling, H. J. (Vic.)	13	"	"
8.	Rees, C. R. (Vic.)	13	"	"
2-9.	Matheson, A. (Vic.)	13	"	"

Time...20-9

2.20 p.m.—EVENT 5—HEAT 2 (LOG 23)

("McClures Restaurant" Standing 250 mm)

1.	Lovell, G. (Tas.)	15	sec.	BH.
2.	Richards, K. (Vic.)	13	"	"
3.	Smith, O. A. (Tas.)	12	"	"
1-4.	Polley, R. (Tas.)	11	"	"
5.	Suckling, A. R. (Vic.)	9	"	"
6.	Lipscombe, E. R. (Tas.)	6	"	"
2-7.	Matthews, R. (Vic.)	4	"	"
8.	McKenzie, I. A. (Vic.)	2	"	"

Time...16-8

2.40 p.m.—EVENT 10—HEAT 2 (LOG 24)

("Bryant &amp; May" Underhand 300 mm—1st Div.)

2-1.	Lovell, G. (Tas.)	18	sec.	BH.
2.	Richards, K. (Vic.)	17	"	"
3.	Matheson, G. (Vic.)	16	"	"
1-4.	Youd, D. L. (Tas.)	15	"	"
5.	O'Toole, L. (Vic.)	15	"	"
6.	Blacker, T. (Vic.)	14	"	"
7.	Palmer, D. (Tas.)	13	"	"
8.	Smith, O. A. (Tas.)	13	"	"

Time...18-1

SUNDAY, 21st SEPTEMBER—Continued.

3.00 p.m.—EVENT 16—HEAT 2 (LOG 25)

("C.B.C. of Sydney" Tree Felling 300 mm)

2-1.	Youd, B. J. (Tas.)	78	sec.	BH.
1-2.	Newcombe, M. (Vic.)	68	"	"
3.	Young, R. A. (Vic.)	43	"	"
4.	Hays, B. J. (Tas.)	35	"	"
5.	Richards, A. (Tas.)	35	"	"
3-6.	Gillard, K. (Tas.)	32	"	"
7.	Davey, F. E. (Tas.)	30	"	"

Time...1 MIN. 53 SEC.

3.20 p.m.—EVENT 5—HEAT 3 (LOG 26)

("McClures Restaurant" Standing 250 mm)

1.	Smith, G. R. (Vic.)	15	sec.	BH.
2.	Sainty, S. (Tas.)	13	"	"
3.	Youd, B. M. (Tas.)	12	"	"
4.	Clifford, A. E. (Tas.)	10	"	"
5.	Wright, B. (Vic.)	9	"	"
6.	Richardson, G. C. (N.S.W.)	6	"	"
1-7.	Nichols, D. (Tas.)	4	"	"
2-8.	MacIlwain, J. I. (Vic.)	2	"	"

Time...18-9

3.40 p.m.—EVENT 10—HEAT 3 (LOG 27)

("Bryant &amp; May" Underhand 300 mm—1st Div.)

1.	O'Toole, M. (Vic.)	18	sec.	BH.
2.	Newcombe, M. (Vic.)	17	"	"
3.	Rollins, G. (Vic.)	16	"	"
4.	Youd, B. J. (Tas.)	15	"	"
1-5.	Estcourt, G. C. (Vic.)	15	"	"
2-6.	Young, R. A. (Vic.)	13	"	"
7.	Southon, N. (Vic.)	13	"	"
8.	Sainty, S. (Tas.)	13	"	"

Time...22





## WOOD CHOPPING

SUNDAY, 21st SEPTEMBER—Continued.

4.00 p.m.—EVENT 5—HEAT 4 (LOG 28)

("McClures Restaurant" Standing 250 mm)

1.	O'Toole, M. (Vic.)	15	sec.	BH.
2.	Cowen, R. (Tas.)	13	"	"
3.	Young, R. A. (Vic.)	12	"	"
4.	Short, L. (Tas.)	10	"	"
2-5.	Aldrick, A. L. (N.S.W.)	8	"	"
6.	Robbins, A. H. (Vic.)	8	"	"
1-7.	Southon, N. (Vic.)	6	"	"
8.	Pearce, A. (Vic.)	4	"	"

Time 21-3

4.20 p.m.—EVENT 10—FINAL (LOG 29)

("Bryant &amp; May" Underhand 300 mm—1st Div.)

1.	Lowell S. 18.			
3-2.	Baldwell L. 9. 16.			
1-3.	Estcourt S. 6. 15.			
4.	Youd D. L. 15.			
5.	Matheson A. 13.			
2-6.	Young R. A. 13.			

Time 19-3PRESENTATION OF TROPHIES FOR  
EVENT 10

4.40 p.m.—EVENT 5—HEAT 5 (LOG 30)

("McClures Restaurant" Standing 250 mm)

1.	Barker, P. R. (Vic.)	12	sec.	BH.
2.	Beams, A. (Tas.)	11	"	"
3.	Stones, G. W. (Tas.)	10	"	"
2-4.	Edwards, N. A. (Vic.)	8	"	"
5.	Tunbridge, R. O. (Tas.)	8	"	"
1-6.	Wheeler, C. (Vic.)	6	"	"
7.	Rielley, A. (Vic.)	4	"	"
8.	McClelland, E. J. (Vic.)	2	"	"

Time 23.

## Monday, 22nd September

COMPETITORS NOT NOTIFYING SCRATCH-  
INGS BY 5 P.M. ON THE DAY PRIOR TO THE  
EVENT WILL BE FINED \$2.

## MORNING

10.20 a.m.—EVENT 5—HEAT 6 (LOG 31)

("McClures Restaurant" Standing 250 mm)

1.	Youd, D. L. (Tas.)	14	sec.	BH.
2.	Caldwell, L. J. (Vic.)	12	"	"
2-3.	Cowen, L. (Tas.)	11	"	"
4.	Blacker, T. (Vic.)	9	"	"
5.	Gillard, K. (Tas.)	8	"	"
1-6.	Cook, N. J. (Vic.)	7	"	"
7.	Burgess, M. G. (Vic.)	5	"	"
8.	Rowe, L. G. (Tas.)	4	"	"

Time 20-7

10.40 a.m.—EVENT 13—HEAT 1 (LOG 32)

("Royal Show" Underhand 325 mm)

1.	Duggan, I. (Tas.)	21	sec.	BH.
2.	Matheson, G. (Vic.)	18	"	"
3.	Blacker, T. (Vic.)	16	"	"
4.	Youd, M. A. (Tas.)	15	"	"
2-5.	Hodgetts T. (Tas.)	13	"	"
6.	Suckling, A. R. (Vic.)	11	"	"
7.	Figg, R. (Tas.)	9	"	"
1-8.	Beams, A. (Tas.)	7	"	"
9.	Nichols, D. (Tas.)	5	"	"

Time 31-1

11.00 a.m.—EVENT 5—HEAT 7 (LOG 33)

("McClures Restaurant" Standing 250 mm)

1.	Youd, M. A. (Tas.)	13	sec.	BH.
2.	Estcourt, G. C. (Vic.)	12	"	"
3.	Figg, R. (Tas.)	11	"	"
4.	Larsen, W. L. (Vic.)	9	"	"
1-5.	Muskett, B. (Tas.)	8	"	"
6.	Kennedy, D. (Vic.)	7	"	"
2-7.	Hodge, G. W. (Vic.)	5	"	"
8.	Sheppard, D. R. (Vic.)	4	"	"

Time 18-1.



## WOOD CHOPPING

MONDAY, 22nd SEPTEMBER—Continued.

11.20 a.m.—EVENT 13—HEAT 2 (LOG 34)

("Royal Show" Underhand 325 mm)

1-1.	Richards, K. (Vic.)	20	sec.	BH.
2.	Rollins, G. (Vic.)	18	"	"
3.	Estcourt, R. B. (Vic.)	15	"	"
2-4.	Rees, C. R. (Vic.)	15	"	"
5.	Hodge, G. W. (Vic.)	12	"	"
6.	Wright, B. (Vic.)	10	"	"
7.	Richards, A. (Tas.)	9	"	"
8.	Gillard, K. (Tas.)	7	"	"
9.	MacIlwain, J. I. (Vic.)	2	"	"

Time 36-1

11.40 a.m.—EVENT 5—HEAT 8 (LOG 35)

("McClures Restaurant" Standing 250 mm)

1-1.	Hays, B. J. (Tas.)	12	sec.	BH.
2-2.	Estcourt, R. B. (Vic.)	11	"	"
3.	O'Toole, L. (Vic.)	9	"	"
4.	Rees, C. R. (Vic.)	8	"	"
5.	McIntosh, C. (N.S.W.)	7	"	"
6.	Wheeler, B. L. (Vic.)	5	"	"
7.	Miliman, G. (Vic.)	3	"	"
8.	O'Dowd, J. (Vic.)	2	"	"

Time 17-3

12.00 Noon—EVENT 13—HEAT 3 (LOG 36)

("Royal Show" Underhand 325 mm)

1.	O'Toole, M. (Vic.)	21	sec.	BH.
2.	Caldwell, L. J. (Vic.)	18	"	"
1-3.	Matheson, A. (Vic.)	15	"	"
4.	Smith, O. A. (Tas.)	14	"	"
5.	Pattison, T. W. (Vic.)	12	"	"
6.	Tunbridge, R. O. (Tas.)	10	"	"
7.	Lipscombe, E. R. (Tas.)	8	"	"
8.	Richardson, G. C. (N.S.W.)	7	"	"
2-9.	Kennedy, D. (Vic.)	5	"	"

Time 27-1

## AFTERNOON

1.20 p.m.—EVENT 5—HEAT 9 (LOG 37)

("McClures Restaurant" Standing 250 mm)

1.	Matheson, G. (Vic.)	13	sec.	BH.
2.	Matheson, A. (Vic.)	12	"	"
1-3.	Hodgetts, T. (Tas.)	11	"	"
4.	Quanchi, V. (Vic.)	9	"	"
5.	Young, W. J. (Vic.)	8	"	"
6.	Pattison, T. W. (Vic.)	7	"	"
7.	Williams, P. (Vic.)	5	"	"
2-8.	Christian, R. (Vic.)	2	"	"

Time 17-3

MONDAY, 22nd SEPTEMBER—Continued.

1.40 p.m.—EVENT 13—HEAT 4 (LOG 38)

("Royal Show" Underhand 325 mm)

1.	Lovell, G. (Tas.)	21	sec.	BH.
2.	Cowen, R. (Tas.)	17	"	"
1-3.	Palmer, D. (Tas.)	15	"	"
4.	Sainty, S. (Tas.)	14	"	"
5.	Polley, R. (Tas.)	13	"	"
6.	Clifford, A. E. (Tas.)	10	"	"
7.	McIntosh, C. (N.S.W.)	8	"	"
2-8.	Miliman, G. (Vic.)	6	"	"
9.	Fullgrave, M. D. (S.A.)	5	"	"

Time 26-9

2.00 p.m.—EVENT 5—SEMI-FINAL 1 (LOG 39)

("McClures Restaurant" Standing 250 mm)

1.	<i>Polley R.</i>	<i>11</i>
2.	<i>Davay J. E.</i>	<i>10</i>
3.	<i>Aldrich A. L.</i>	<i>8</i>
1-4.	<i>Southon N.</i>	<i>6</i>
2-5.	<i>Fullgrave M. D.</i>	<i>4</i>
5.	<i>Wheeler B.</i>	<i>6</i>
7.	<i>Matthews R.</i>	<i>4</i>
3-8.	<i>Nichols D.</i>	<i>4</i>
9.	<i>Mac Ilwain J. J.</i>	<i>2</i>

Time 18-7

2.20 p.m.—EVENT 13—HEAT 5 (LOG 40)

("Royal Show" Underhand 325 mm)

2-1.	Smith, G. R. (Vic.)	21	sec.	BH.
2.	Estcourt, G. C. (Vic.)	17	"	"
3.	Southon, N. (Vic.)	15	"	"
1-4.	Barker, P. R. (Vic.)	13	"	"
5.	Robbins, A. H. (Vic.)	12	"	"
6.	Larsen, W. L. (Vic.)	10	"	"
7.	Muskett, B. (Tas.)	8	"	"
8.	Short, L. (Tas.)	6	"	"
9.	Edwards, N. A. (Vic.)	4	"	"

Time 33-3



## WOOD CHOPPING

MONDAY, 22nd SEPTEMBER—Continued.

2.40 p.m.—EVENT 5—SEMI-FINAL 2 (LOG 41)

("McClures Restaurant" Standing 250 mm)

1.	Harp. B. J.	12.
2.	Escombe R. B.	11
2-3.	Bowen L.	11
3-4.	Hodgetts J.	11
5.	Edwards. N. A.	8
6.	Mussett. B.	8
7.	Book. N. J.	7
1-8.	Christian R.	6
9.	Hodge G. W.	5
Time		19-6

3.00 p.m.—EVENT 16—FINAL (LOG 42)

("C.B.C. of Sydney" Tree Felling 300 mm)

1.	Youd B. J.	78
2.	Smith B. A.	70
3.	Newcombe M.	68
2-4.	Sillard J. K.	32
1-5.	Hodgetts. J.	28
3-6.	Whight. B.	21
Time		2 MIN 18 SEC.

PRESENTATION OF TROPHIES FOR  
EVENT 16

3.20 p.m.—EVENT 5—FINAL (LOG 43)

("McClures Restaurant" Standing 250 mm)

1.	Bowen L.	11.
2.	Hodgetts. J.	11.
3-3.	Southon P.	6
2-4.	Christian R.	6
1-5.	Hullgrabe M. D.	4
6.	Richols D.	4
Time		18-3

PRESENTATION OF TROPHIES FOR  
EVENT 5

MONDAY, 22nd SEPTEMBER—Continued.

3.40 p.m.—EVENT 13—HEAT 6 (LOG 44)

("Royal Show" Underhand 325 mm)

1-1.	Newcombe, M. (Vic.)	19	sec.	BH.
2.	O'Toole, L. (Vic.)	17	"	"
3.	Suckling, H. J. (Vic.)	15	"	"
4.	Harding, R. F. (Vic.)	13	"	"
5.	Wheeler, C. (Vic.)	12	"	"
6.	Aldrick, A. L. (N.S.W.)	9	"	"
7.	Quanchi, V. (Vic.)	8	"	"
2-8.	Matthews, R. (Vic.)	5	"	"
9.	Christian, R. (Vic.)	3	"	"

Time 34

4.00 p.m.—EVENT 2—HEAT 1 (LOG 45)

("Hytest" Standing 350 mm—1st Div.)

1.	Lovell, G. (Tas.)	23	sec.	BH.
2-2.	Youd, B. J. (Tas.)	22	"	"
3.	Richards, K. (Vic.)	21	"	"
4.	Cowen, R. (Tas.)	18	"	"
5.	Sainty, S. (Tas.)	18	"	"
6.	Matheson, A. (Vic.)	17	"	"
7.	Youd, B. M. (Tas.)	16	"	"
8.	Young, R. A. (Vic.)	16	"	"
9.	Estcourt, R. B. (Vic.)	15	"	"

Time 44-4

4.20 p.m.—EVENT 13—HEAT 7 (LOG 46)

("Royal Show" Underhand 325 mm)

1.	O'Toole, Jack (Vic.)	18	sec.	BH.
2.	Youd, D. L. (Tas.)	17	"	"
3.	Young, R. A. (Vic.)	15	"	"
1-4.	Hays, B. J. (Tas.)	13	"	"
5.	Cowen, L. (Tas.)	11	"	"
6.	Davey, F. E. (Tas.)	9	"	"
7.	Schmidt, E. A. (S.A.)	8	"	"
2-8.	Wheeler, B. L. (Vic.)	6	"	"
9.	Foley, V. J. (Vic.)	3	"	"

Time 27-5

4.40 p.m.—EVENT 2—HEAT 2 (LOG 47)

("Hytest" Standing 350 mm—1st Div.)

1.	O'Toole, M. (Vic.)	23	sec.	BH.
2-2.	Duggan, I. (Tas.)	23	"	"
3.	Matheson, G. (Vic.)	19	"	"
4.	Youd, M. A. (Tas.)	19	"	"
1-5.	Caldwell, L. J. (Vic.)	17	"	"
6.	Rollins, G. (Vic.)	17	"	"
7.	Palmer, D. (Tas.)	17	"	"
8.	Barker P. R. (Vic.)	16	"	"
9.	Beams, A. (Tas.)	15	"	"

Time 40



## WOOD CHOPPING

# Tuesday, 23rd September

COMPETITORS NOT NOTIFYING SCRATCHINGS BY 5 P.M. ON THE DAY PRIOR TO THE EVENT WILL BE FINED \$2.

## MORNING

10.20 a.m.—EVENT 2—HEAT 3 (LOG 48)

("Hytest" Standing 350 mm—1st Div.)

2-1.	Smith, G. R. (Vic.)	23	sec.	BH.
2.	Youd, D. L. (Tas.)	22	"	"
3.	O'Toole, Jack (Vic.)	19	"	"
4.	Newcombe, M. (Vic.)	18	"	"
5.	Estcourt, G. C. (Vic.)	17	"	"
6.	Smith, O. A. (Tas.)	17	"	"
7.	Hays, B. J. (Tas.)	16	"	"
1-8.	Hodgetts, T. (Tas.)	15	"	"

Time 41-7

10.40 a.m.—EVENT 13—SEMI-FINAL 1 (LOG 49)

("Royal Show" Underhand 325 mm)

=3-1.	Richards H.	20
2-2.	Rees B.R.	15
2-3.	Matheson a.	15
4.	Palmer D.	15
1-5.	Hodgetts J.	13
6.	Beams a.	7
7.	Kennedy D.	5

Time 34

11.00 a.m.—EVENT 2—FINAL (LOG 50)

("Hytest" Standing 350 mm—1st Div.)

1-1.	Smith G.R.	23
2-2.	Duggan J.	23
3.	Youd B.J.	22
4.	Richards H.	21
3-5.	Baldwell L.J.	17
6.	Hodgetts J.	15

Time 39-7

PRESENTATION OF TROPHIES FOR  
EVENT 2

TUESDAY, 23rd SEPTEMBER—Continued.

11.20 a.m.—EVENT 13—SEMI-FINAL 2 (LOG 51)

("Royal Show" Underhand 325 mm)

1.	Smith G.R.	21
3-2.	Newcombe M.	19
1-3.	Barker P.R.	13
2-4.	Hays B.J.	13
5.	Mullman G.	6
6.	Wheeler B.L.	6
7.	Matthews R.	5

Time 39-6

11.40 a.m.—EVENT 6—HEAT 1 (LOG 52)

("C.B.C. Savings Bank" Standing 300 mm)

1-1.	Youd, D. L. (Tas.)	20	sec.	BH.
2.	O'Toole, Jack (Vic.)	18	"	"
3.	Rollins, G. (Vic.)	16	"	"
4.	Palmer, D. (Tas.)	16	"	"
5.	Blacker, T. (Vic.)	11	"	"
6.	Muskett, B. (Tas.)	10	"	"
2-7.	Young, W. J. (Vic.)	9	"	"
8.	Schmidt, E. A. (S.A.)	8	"	"
9.	Reilley, A. (Vic.)	5	"	"

Time 19-8

12.00 Noon—EVENT 19—HEAT 1 (LOG 53)

("Alstergren" Hard Hitting Standing 300 mm)

1-1.	Smith, G. R. (Vic.)	19 m	35
2.	Lovell, G. (Tas.)	23 "	46
3.	Youd, M. A. (Tas.)	22 "	41-6
4.	Rollins, G. (Vic.)		
5.	Sainty, S. (Tas.)	out	
2-6.	Hodgetts, T. (Tas.)	22 m	41-1
7.	Larsen, W. L. (Vic.)		
8.	O'Toole, J. L. (Vic.)		

No. of Hits 19 m 35





## WOOD CHOPPING

TUESDAY, 23rd SEPTEMBER—Continued.

## AFTERNOON

1.20 p.m.—EVENT 6—HEAT 2 (LOG 54)

("C.B.C. Savings Bank" Standing 300 mm)

2-1.	Youd, B. J. (Tas.)	20	sec.	BH.
2.	Cowen, R. (Tas.)	17	"	"
3.	Smith, O. A. (Tas.)	16	"	"
4.	Young, R. A. (Vic.)	15	"	"
5.	Clifford, A. E. (Tas.)	12	"	"
6.	Wright, B. (Vic.)	11	"	"
1-7.	Wheeler, C. (Vic.)	7	"	"
8.	Rowe, L. G. (Tas.)	25	"	"
9.	O'Dowd, J. (Vic.)	23	"	"

Time 32-6

1.40 p.m.—EVENT 13—FINAL (LOG 55)

("Royal Show" Underhand 325 mm)

1.	Richards H.	20
2.	Newcombe M.	19
3.	Matheson A.	15
4.	Rees B.R.	15
5.	Hodgetts J.	13
6.	Barker P.R.	13
7.	Hays B.J.	13

Time 25-9PRESENTATION OF TROPHIES FOR  
EVENT 13

2.00 p.m.—EVENT 6—HEAT 3 (LOG 56)

("C.B.C. Savings Bank" Standing 300 mm)

1.	Smith, G. R. (Vic.)	21	sec.	BH.
2.	Youd, M. A. (Tas.)	18	"	"
3.	Barker, P. R. (Vic.)	15	"	"
2-4.	Cowen, L. (Tas.)	13	"	"
5.	Larsen, W. L. (Vic.)	11	"	"
1-6.	Robbins, A. H. (Vic.)	10	"	"
7.	Kennedy, D. (Vic.)	8	"	"
8.	Burgess, M. G. (Vic.)	6	"	"
9.	Sheppard, D. R. (Vic.)	5	"	"

Time 33-4

2.20 p.m.—EVENT 6—HEAT 4 (LOG 57)

("C.B.C. Savings Bank" Standing 300 mm)

1.	O'Toole, M. (Vic.)	21	sec.	BH.
1-2.	Newcombe, M. (Vic.)	17	"	"
3.	Hays, B. J. (Tas.)	15	"	"
4.	Davey, F. E. (Tas.)	12	"	"
5.	Quanchi, V. (Vic.)	11	"	"
6.	Tunbridge, R. O. (Tas.)	10	"	"
7.	Lipscombe, E. R. (Tas.)	7	"	"
2-8.	Hodge, G. W. (Vic.)	6	"	"
9.	Miliman, G. (Vic.)	4	"	"

Time 26-4

TUESDAY, 23rd SEPTEMBER—Continued.

2.40 p.m.—EVENT 6—HEAT 5 (LOG 58)

("C.B.C. Savings Bank" Standing 300 mm)

1.	Lovell G. (Tas.)	21	sec.	BH.
2.	Sainty, S. (Tas.)	17	"	"
2-3.	Youd, B. M. (Tas.)	13	"	"
4.	Figg, R. (Tas.)	13	"	"
5.	O'Toole, L. (Vic.)	11	"	"
1-6.	Aldrick, A. L. (N.S.W.)	9	"	"
7.	Richardson, G. C. (N.S.W.)	7	"	"
8.	Wheeler, B. L. (Vic.)	8	"	"
9.	Christian, R. (Vic.)	7	"	"

Time 32-7

3.00 p.m.—EVENT 17—HEAT 1 (LOG 59)

("Glenbervie Timber" Tree Felling 325 mm)

1-1.	Youd, B. J. (Tas.)	78	sec.	BH.
3-2.	Smith, O. A. (Tas.)	70	"	"
3.	Young, R. A. (Vic.)	43	"	"
2-4.	Hays, B. J. (Tas.)	35	"	"
5.	Robbins, A. H. (Vic.)	33	"	"
6.	Gillard, K. (Tas.)	32	"	"
7.	Hodgetts, T. (Tas.)	28	"	"
8.	Wright, B. (Vic.)	21	"	"

Time 2 MIN. 12.5 SEC.

3.20 p.m.—EVENT 6—HEAT 6 (LOG 60)

("C.B.C. Savings Bank" Standing 300 mm)

1.	Duggan I. (Tas.)	21	sec.	BH.
2.	Caldwell, L. J. (Vic.)	16	"	"
3.	Beams, A. (Tas.)	14	"	"
4.	Polley R. (Tas.)	13	"	"
5.	Richards, A. (Tas.)	11	"	"
2-6.	Edwards, N. A. (Vic.)	9	"	"
1-7.	Southon, N. (Vic.)	7	"	"
8.	Fullgrave, M. D. (S.A.)	9	"	"
9.	Foley, V. J. (Vic.)	3	"	"

Time 31

3.40 p.m.—EVENT 6—HEAT 7 (LOG 61)

("C.B.C. Savings Bank" Standing 300 mm)

1.	Richards, K. (Vic.)	19	sec.	BH.
2.	Estcourt, G. C. (Vic.)	16	"	"
2-3.	Hodgetts, T. (Tas.)	14	"	"
4.	Short, L. (Tas.)	12	"	"
5.	Suckling, A. R. (Vic.)	11	"	"
1-6.	Gillard, K. (Tas.)	9	"	"
7.	McIntosh, C. (N.S.W.)	8	"	"
8.	Matthews, R. (Vic.)	5	"	"
9.	MacIlwain J. I. (Vic.)	3	"	"

Time 32-7



## WOOD CHOPPING

TUESDAY, 23rd SEPTEMBER—Continued.

4.00 p.m.—EVENT 6—HEAT 8 (LOG 62)

("C.B.C. Savings Bank" Standing 300 mm)

1.	Matheson, G. (Vic.)	18	sec. BH.
2.	Matheson, A. (Vic.)	16	" "
3.	Estcourt, R. B. (Vic.)	14	" "
1-4.	Stones, G. W. (Tas.)	12	" "
5.	Suckling, H. J. (Vic.)	11	" "
6.	Rees, C. R. (Vic.)	9	" "
7.	Pattison, T. W. (Vic.)	8	" "
2-8.	Nichols, D. (Tas.)	5	" "

Time 23-7

4.20 p.m.—EVENT 6—SEMI-FINAL 1 (LOG 63)

("C.B.C. Savings Bank" Standing 300 mm)

1.	Yould D.L.	20
2.	Yould B.J.	20
3.	Reverombe Hb.	17
4.	Bowen L.	13
5.	Robbins A.H.	10
6.	Young W.J.	9
7.	Wheeler B.	7
8.	Hodge G.W.	6

Time 30

4.40 p.m.—EVENT 19—HEAT 2 (LOG 64)

("Alstergren" Hard Hitting Standing 300 mm)

1-1.	Yould, D. L. (Tas.)	19 mi	32-7
2-2.	O'Toole, M. (Vic.)	20 y	36-9
3.	Richards, K. (Vic.)	out	
4.	Caldwell, L. J. (Vic.)	22 mi	55-5
5.	Smith, O. A. (Tas.)	9 y	43-5
6.	Hays, B. J. (Tas.)	21 y	37-6
7.	Polley, R. (Tas.)	27 y	45-6

No. of Hits 19 mi 32-7

## Wednesday, 24th September

COMPETITORS NOT NOTIFYING SCRATCHINGS BY 5 P.M. ON THE DAY PRIOR TO THE EVENT WILL BE FINED \$2.

## MORNING

10.20 a.m.—EVENT 20—HEAT 1 (LOG 65)

("Koppers Treated Timber" Sawing 450 mm)

1-1.	McIntosh L.	and	O'Toole Jack	11
2.	Young A.A.	and	Clifford A.E.	5
3.	Allen B.O.	and	Barker P.R.	4
4.	Matthews R.	and	Young W.J.	3

Time 15-5

10.40 a.m.—EVENT 20—HEAT 2 (LOG 66)

("Koppers Treated Timber" Sawing 450 mm)

1.	Aldrich A.L.	and	Yould D.L.	12
1-2.	Sainty S.	and	Hodgetts J.	9
3.	Rees L.R.	and	Blackburn J.	6
4.		and		

Time 16-4

11.00 a.m.—EVENT 20—HEAT 3 (LOG 67)

("Koppers Treated Timber" Sawing 450 mm)

1-1.	Richards H.	and	Hays B.J.	10
2.	Caldwell L.J.	and	Wheeler B.	6
3.	Polley R.	and	Sillard H.	5
4.		and		

Time 21-2

11.20 a.m.—EVENT 15—HEAT 1 (LOG 68)

("Mobilco (Echo)" Australian Underhand Championship 375 mm)

1-1.	Smith, G. R. (Vic.)
2-2.	Duggan, I. (Tas.)
3.	Rollins, G. (Vic.)
4.	Matheson, A. (Vic.)
5.	O'Toole, L. (Vic.)
6.	Barker, P. R. (Vic.)
7.	Estcourt, G. C. (Vic.)

Time 34-5



## WOOD CHOPPING

WEDNESDAY, 24th SEPTEMBER—Continued.

11.40 a.m.—EVENT 20—FINAL (LOG 69)

("Koppers Treated Timber" Sawing 450 mm)

- 2-1. *McIntosh B.* and *O'Toole Jack* 11.  
 3-2. *Richards Jk.* and *Hayes B.J.* 10.  
 1-3. *Sainty P.* and *Hodgetts J.* 9.  
 Time *16-4*

PRESENTATION OF TROPHIES FOR  
EVENT 20

12.00 Noon—EVENT 19—HEAT 3 (LOG 70)

("Alstergren" Hard Hitting Standing 300 mm)

1. Youd, B. J. (Tas.) *21 m* 42-8  
 2. Duggan, I. (Tas.) *24 "* 43-4  
 3. O'Toole, Jack (Vic.) *21 "* 42-6  
 4. Estcourt, G. C. (Vic.) *23 "* 45-7  
 5. Barker, P. R. (Vic.) *25 "* 51-  
 6. Davey, F. E. (Tas.)  
 7. Young, W. J. (Vic.) *OUT*

No. of Hits *21 m* 42-6.

## AFTERNOON

1.20 p.m.—EVENT 15—HEAT 2 (LOG 71)

("Mobilco (Echo)" Australian Underhand  
Championship 375 mm)

- 1-1. O'Toole, M. (Vic.)  
 2-2. Newcombe, M. (Vic.)  
 3. Matheson, G. (Vic.)  
 4. Caldwell, L. J. (Vic.)  
 5. Estcourt, R. B. (Vic.)  
 6. Polley, R. (Tas.)

Time *38-2*

1.40 p.m.—EVENT 6—SEMI-FINAL 2 (LOG 72)

("C.B.C. Savings Bank" Standing 300 mm)

- 2-1. *Hodgetts J.* 14  
 2. *Youd B.M.* 13  
 3. *Stones S.W.* 12  
 1-4. *Aldrich A.L.* 9  
 5. *Edwards N.A.* 9  
 6. *Gillard Jk.* 9  
 3-7. *Southon P.* 7  
 8. *Nichols D.* 5

Time *27-8*

WEDNESDAY, 24th SEPTEMBER—Continued.

2.00 p.m.—EVENT 15—HEAT 3 (LOG 73)

("Mobilco (Echo)" Australian Underhand  
Championship 375 mm)

1. Lovell, G. (Tas.)  
 2. O'Toole, Jack (Vic.)  
 3. Richards, K. (Vic.)  
 4. Blacker, T. (Vic.)  
 5. Rees, C. R. (Vic.)  
 6. Suckling, H. J. (Vic.)

Time *44-4*

2.20 p.m.—EVENT 6—FINAL (LOG 74)

("C.B.C. Savings Bank" Standing 300 mm)

- 3-1. *Newcombe M.* 17  
 2. *Hodgetts J.* 14  
 3. *Cowen L.* 13  
 4. *Aldrich A.L.* 9  
 2-5. *Wheeler C.* 7  
 1-6. *Southon P.* 7

Time *29-1*PRESENTATION OF TROPHIES FOR  
EVENT 6

2.40 p.m.—EVENT 15—FINAL (LOG 75)

("Mobilco (Echo)" Australian Underhand  
Championship 375 mm)

- 2-1. *O'Toole M.*  
 3-2. *Smith G.R.*  
 3. *Newcombe M.*  
 1-4. *Duggan I.*  
 5. *Richards Jk.*  
 6. *O'Toole Jack*

Time *34-4*PRESENTATION OF TROPHIES FOR  
EVENT 15

3.00 p.m.—EVENT 17—HEAT 2 (LOG 76)

("Glenbervie Timber" Tree Felling 325 mm)

- 1-1. Youd, D. L. (Tas.) 76 sec. BH.  
 2-2. Newcombe, M. (Vic.) 68 " "  
 3. Clifford, A. E. (Tas.) 63 " "  
 4. Polley, R. (Tas.) 43 " "  
 3-5. Richards, A. (Tas.) 35 " "  
 6. O'Toole, M. (Vic.) 30 " "  
 7. Davey, F. E. (Tas.) 30 " "

Time *2 MIN 2 SEC*



## WOOD CHOPPING

WEDNESDAY, 24th SEPTEMBER—Continued.

3.20 p.m.—EVENT 14—HEAT 1 (LOG 77)

("Poulan Chain Saw" Underhand 350 mm)

1.	Smith, G. R. (Vic.)	23	sec.	BH.
2.	Matheson, G. (Vic.)	19	"	"
3.	Youd, M. A. (Tas.)	16	"	"
4.	Matheson, A. (Vic.)	16	"	"
5.	Hodge, G. W. (Vic.)	8	"	"
1-6.	Larsen, W. L. (Vic.)	9	"	"
7.	Muskett, B. (Tas.)	7	"	"
8.	Miliman, G. (Vic.)	5	"	"
2-9.	Foley, V. J. (Vic.)	3	"	"

Time 38-8

3.40 p.m.—EVENT 7—HEAT 1 (LOG 78)

("Australian Paper Mfrs." Standing 325 mm)

1.	O'Toole, M. (Vic.)	23	sec.	BH.
2.	Matheson, G. (Vic.)	19	"	"
3.	Rollins, G. (Vic.)	17	"	"
4.	Estcourt, R. B. (Vic.)	13	"	"
5.	Harding, R. F. (Vic.)	11	"	"
6.	Suckling, H. J. (Vic.)	10	"	"
1-7.	Aldrick, A. L. (N.S.W.)	8	"	"
8.	Richardson, G. C. (N.S.W.)	6	"	"
2-9.	Hodge, G. W. (Vic.)	5	"	"

Time 37-5

4.00 p.m.—EVENT 19—FINAL (LOG 79)

("Alstergren" Hard Hitting Standing 300 mm)

2-1.	O'Toole	16.19 in	49-9
2.	Youd	D.L. out	
1-3.	Smith	G.R. 19 in	36-8
4.	Hodgett	M.J. out	
5.	O'Toole	Jack - 21 in	44-9
3-6.	Youd	B.G. 21 in	30-7

No. of Hits 19 in 36-8PRESENTATION OF TROPHIES FOR  
EVENT 19

4.30 p.m.—"McCLURES RESTAURANT" — Tasmania versus the rest of Australia contest, to be held on the Wood Chopping Arena. (See advertisement on opposite page for particulars.)

## Thursday, 25th September

COMPETITORS NOT NOTIFYING SCRATCHINGS BY 5 P.M. ON THE DAY PRIOR TO THE EVENT WILL BE FINED \$2.

## MORNING

10.20 a.m.—EVENT 21—HEAT 1 (LOG 80)

("McClures Restaurant" Relay Standing 400 mm)

1.	Smith G.R.	and	Richards M. 40
2.	Duggan J.	and	Palmer D. 37
3.	Baldwell L.G.	and	Wheeler B.L. 22
4.	Schmidt E.A.	and	Short L. 20
1-5.	Hodgett J.	and	Aldrick A.L. 19
6.	Youd B.W.	and	Rowe L.S. 13
7.		and	

Time 61-8

10.40 a.m.—EVENT 21—HEAT 2 (LOG 81)

("McClures Restaurant" Relay Standing 400 mm)

1-1.	Youd D.L.	and	Sainty D. 37
2.	Larsen M.L.	and	Matheson S. 29
3.	Hays B.G.	and	Stones G.W. 27
4.	Young R.A.	and	Suckling H.J. 26
5.	Estcourt R.B.	and	Wheeler C. 21
6.	Rees C.R.	and	Blackburn J. 20
7.	McIntosh C.	and	O'Toole L. 19

Time 50-7



ROYAL MELBOURNE SHOW, 1975

**McClure's RESTAURANT**

111 ST KILDA ROAD

EVENT 19. Tasmania Verses REST OF AUSTRALIA

*Rest of Australia**Tasmania*

<i>D. L. Youd</i>	} 2ND
<i>G. Lovell</i>	
<i>B. J. Youd</i>	
<i>R. Bowen</i>	
<i>M. A. Youd</i>	
<i>D. Palmer</i>	
<i>J. Hodge</i>	
<i>J. Duggan</i>	

*Mainland*

<i>G. R. Smith</i>	} 1ST
<i>L. J. Caldwell</i>	
<i>K. Richards</i>	
<i>L. O'Toole</i>	
<i>G. Matheson</i>	
<i>M. O'Toole</i>	
<i>Jack O'Toole</i>	
<i>M. Newcombe</i>	

*Time 3 MINS. 24-3 Secs.*

on the

**WOOD CHOPPING ARENA**

Y, 24th SEPTEMBER

**PRIZES OF \$280**

presented by

**McClure's RESTAURANT****ROOM****111 ST KILDA ROAD****61681****PRIZES AWARDED TO THE WINNING TEAM  
AND TO THE RUNNERS-UP.**The competition will be as follows . . .  
(2 members in each team)

The competition will commence by cutting the underhand block (325 mm in diameter), immediately on completion of same his team mate shall cut the standing block (300 mm in diameter). This alternative chopping continues until all blocks have been cut by the members of respective teams. The team captain finishing the last block first shall be declared the winner. The stewards in the Wood Chopping Arena will select the teams and no entry fee will be required.

McClure's cater for the Royal Agricultural Society (Royal Show), Trotting Control Board, Victoria Racing Club.



SHOW, 1975

**RESTAURANT**

**454 ST. KILDA ROAD**

**TASMANIA VERSUS THE REST OF AUSTRALIA**

to be held on the

# **WOOD CHOPPING ARENA**

**4.30 P.M. ON WEDNESDAY, 24th SEPTEMBER**

**SPECIAL PRIZES OF \$280**

which are presented by

**McClure's RESTAURANT**

**ORIANA ROOM**

**454 ST. KILDA ROAD**

**Phone 26 1681**

**\$200 CASH WILL BE AWARDED TO THE WINNING TEAM  
\$80 CASH WILL BE AWARDED TO THE RUNNERS-UP.**

*Each team will compete as follows . . .  
(Eight to compete in each team)*

The first competitor from each team shall commence by cutting the underhand block (325 mm in diameter), immediately on completion of same his team mate shall cut the standing block (300 mm in diameter). This alternative chopping continues until all blocks have been cut by the members of respective teams. The team captain finishing the last block first shall be declared the winner. The stewards in the Wood Chopping Arena will select the teams and no entry fee will be required.

McClure's cater for the Royal Agricultural Society (Royal Show), Trotting Control Board, Victoria Racing Club.



## WOOD CHOPPING

THURSDAY, 25th SEPTEMBER—Continued.

11.00 a.m.—EVENT 21—HEAT 3 (LOG 82)

("McClures Restaurant" Relay Standing 400 mm)

1. O'TOOLE M. and O'TOOLE JACK. 39
2. SMITH. O. A. and MATHESON A. 32
3. YOUNG M. A. and BEAMS. A. 32
- 1-4. ESTCOURT. G. C. and KENNEDY. D. 28
5. BARKER. P. R. and MATTHEWS. R. 20
6. EDWARDS. N. A. and MCILNAIN. J. I. 10
7. \_\_\_\_\_ and \_\_\_\_\_

Time 77-9

11.20 a.m.—EVENT 8—HEAT 1 (LOG 83)

("P. C. Miller Memorial" Australian Standing Championship 300 mm)

1. Lovell, G. (Tas.)
- 1-2. O'Toole, M. (Vic.)
3. Newcombe, M. (Vic.)
4. Youd, M. A. (Tas.)
- 2-5. Sainty, S. (Tas.)
6. Suckling, H. J. (Vic.)
7. Nichols, D. (Tas.)
8. Hays, B. J. (Tas.)
9. Estcourt, G. C. (Vic.)

Time 23-2

11.40 a.m.—EVENT 14—HEAT 2 (LOG 84)

("Poulan Chain Saw" Underhand 350 mm)

- |                             |    |      |     |
|-----------------------------|----|------|-----|
| 1. Richards, K. (Vic.)      | 22 | sec. | BH. |
| 1-2. Caldwell, L. J. (Vic.) | 19 | "    | "   |
| 3. Blacker, T. (Vic.)       | 17 | "    | "   |
| 4. Rees, C. R. (Vic.)       | 16 | "    | "   |
| 5. Hodgetts, T. (Tas.)      | 13 | "    | "   |
| 6. Pattison, T. W. (Vic.)   | 11 | "    | "   |
| 7. Tunbridge, R. O. (Tas.)  | 9  | "    | "   |
| 2-8. Schmidt, E. A. (S.A.)  | 7  | "    | "   |
| 9. Fullgrave, M. D. (S.A.)  | 4  | "    | "   |

Time 31-2

12.00 Noon—EVENT 8—HEAT 2 (LOG 85)

("P. C. Miller Memorial" Australian Standing Championship 300 mm)

- 1-1. Duggan, I. (Tas.)
- 2-2. Youd, D. L. (Tas.)
3. O'Toole, Jack (Vic.)
4. Caldwell, L. J. (Vic.)
5. Young, R. A. (Vic.)
6. Polley, R. (Tas.)
7. Palmer, D. (Tas.)
8. Davey, F. E. (Tas.)
9. Youd, B. M. (Tas.)

Time 21-2

THURSDAY, 25th SEPTEMBER—Continued.

## AFTERNOON

1.20 p.m.—EVENT 9—FINAL (LOG 86)

("Mad Mouse" Junior Boys Underhand 300 mm)

- |                            |   |      |     |
|----------------------------|---|------|-----|
| 1-1. Rees, S. T. (Vic.)    | 8 | sec. | BH. |
| 2. Colliver, P. (Vic.)     | 5 | "    | "   |
| 3. Bickerton, R. C. (Vic.) | 3 | "    | "   |
| 4. Christian T. (Vic.)     | 3 | "    | "   |
| 5. Colliver, M. (Vic.)     | 3 | "    | "   |
| 6. Sheppard, D. R. (Vic.)  | 3 | "    | "   |

Time 35-3PRESENTATION OF TROPHIES FOR  
EVENT 9

1.40 p.m.—EVENT 8—HEAT 3 (LOG 87)

("P. C. Miller Memorial" Australian Standing Championship 300 mm)

- 2-1. Smith, G. R. (Vic.)
- 1-2. Youd, B. J. (Tas.)
3. Rollins, G. (Vic.)
4. Richards, K. (Vic.)
5. Smith, O. A. (Tas.)
6. Matheson, G. (Vic.)
7. Hodgetts, T. (Tas.)
8. Barker, P. R. (Vic.)
9. Stones, G. W. (Tas.)

Time 22-8

2.00 p.m.—EVENT 14—HEAT 3 (LOG 88)

("Poulan Chain Saw" Underhand 350 mm)

- |                          |    |      |     |
|--------------------------|----|------|-----|
| 1. O'Toole, M. (Vic.)    | 23 | sec. | BH. |
| 2. Cowen, R. (Tas.)      | 18 | "    | "   |
| 2-3. Young, R. A. (Vic.) | 16 | "    | "   |
| 4. Sainty, S. (Tas.)     | 15 | "    | "   |
| 5. Robbins, A. H. (Vic.) | 11 | "    | "   |
| 6. Richards, A. (Tas.)   | 8  | "    | "   |
| 7. Beams, A. (Tas.)      | 6  | "    | "   |
| 1-8. Kennedy, D. (Vic.)  | 4  | "    | "   |

Time 49-3

2.20 p.m.—EVENT 21—FINAL (LOG 89)

("McClures Restaurant" Relay Standing 400 mm)

- 2-1. YOUNG D. L. and SAINTY S. 37
- 3-2. ESTCOURT G. C. and KENNEDY D. 28
- 1-3. HODGETTS T. and ALDRICK A. L. 19

Time 57-5PRESENTATION OF TROPHIES FOR  
EVENT 21



## WOOD CHOPP

THURSDAY, 25th SEPTEMBER—Continued.

## 2.40 p.m.—EVENT 8—FINAL (LOG 90)

("P. C. Miller Memorial" Australian Standing Championship 300 mm)

1. YOUNG, B. J.
2. SMITH, G. R.
3. YOUNG, D. L.
4. O'TOOLE, M.
5. SAINTRY, S.
6. DUGGAN, J.

Time 27-8.PRESENTATION OF TROPHIES FOR  
EVENT 8

## 3.00 p.m.—EVENT 18—FINAL (LOG 91)

("Wiltshire File" Australasian Tree Felling Championship 300 mm)

- 2-1. Youd, B. J. (Tas.)
- 1-2. Youd, D. L. (Tas.)
3. Smith, O. A. (Tas.)
- 3-4. Newcombe, M. (Vic.)
5. Clifford, A. E. (Tas.)
6. Young, R. A. (Vic.)
7. Polley, R. (Tas.)
8. Robbins, A. H. (Vic.)
9. O'Toole, M. (Vic.)

Emergency—Schmidt, E. A. (S.A.)

Time 1 MIN. 45-9 SECSPRESENTATION OF TROPHIES FOR  
EVENT 18

## 3.20 p.m.—EVENT 7—HEAT 2 (LOG 92)

("Australian Paper Mfrs." Standing 325 mm)

- |       |                         |    |          |
|-------|-------------------------|----|----------|
| 1.    | Smith, G. R. (Vic.)     | 23 | sec. BH. |
| 2.    | Cowen, R. (Tas.)        | 18 | " "      |
| 3.    | Smith, O. A. (Tas.)     | 17 | " "      |
| =2-4. | Hodgetts, T. (Tas.)     | 15 | " "      |
| =2-5. | Short, L. (Tas.)        | 11 | " "      |
| 6.    | Wright, B. (Vic.)       | 10 | " "      |
| 1-7.  | Southon, N. (Vic.)      | 6  | " "      |
| 8.    | Wheeler, B. L. (Vic.)   | 5  | " "      |
| 9.    | MacIlwain, J. I. (Vic.) | 3  | " "      |

Time 37.

3.30 p.m. Presentation of Central Victorian Axemen's Association Trophies.

3.45 p.m. The T.A.A. Victorian Inter-Association Teams Race—Heat 1—Central Victorian Axemen's Association versus Midlands Axemen's Association.

4.00 p.m. The T.A.A. Victorian Inter-Association Teams Race—Heat 2—North Eastern Gippsland Axemen's Association versus Western Victoria Axemen's Association versus South and Central Gippsland Axemen's Association.

4.15 p.m. The T.A.A. Victorian Inter-Association Teams Race—Final.

5.30 p.m. Meeting of the Victorian Axemen's Association—Venue to be notified.

4.15 P.M. THE T.A.A. VICT.

INTER. ASSOC. TEAMS RACE

FINAL.

C.V.A.A.

JACK O'TOOLE.

M. O'TOOLE

P.R. BARKER.

R.A. YOUNG

B. WRIGHT

L. O'TOOLE

1ST

S.C.G.A.A.

K. RICHARDS.

D. KENNEDY.

G.C. BESTCOURT.

T. BLACKER.

C.R. REES.

L.J. CALDWELL

2ND.

BLO

TIME 3 MIN. 2.1 SECS.

and block, immediately on completion of same his team mate shall cut the standing block. This alternative chopping continues until all blocks have been cut by the members of respective teams. The team captain finishing the last block first shall be declared the winner.) THE ROYAL AGRICULTURAL SOCIETY OF VICTORIA will provide a First prize of \$145, Second of \$96, No entrance fee. The teams eligible for entry in this event shall be one from each of the following bodies: Midland, North Eastern Gippsland, North and Eastern Border, Western District, South and Central Gippsland and Central Victorian Axemen's Association. Entry in this event will only be accepted from the Secretary of the Association concerned, lodged in writing prior to Wednesday, 18th June, 1975.

Axemen must be a resident member of the Association for which he competes and must compete in at least one ordinary event.



# ANIMAL HUSBANDRY IN THE

## WOOD CHOPPING

THURSDAY, 25th SEPTEMBER—Continued.

2.40 p.m.—EVENT 8—FINAL (LOG 90)

("P. C. Miller Memorial" Australian Standing Championship 300 mm)

1. Y. OUD. B. J.
2. SMITH. G. R.
3. Y. OUD. D. L.
4. O'TOOLE. M.
5. SAINTY. S.
6. DUGGAN. I.

Time 27-8.

### PRESENTATION OF TROPHIES FOR EVENT 8

3.00 p.m.—EVENT 18—FINAL (LOG 91)

("Wiltshire File" Australasian Tree Felling Championship 300 mm)

- 2-1. Youd, B. J. (Tas.)
- 1-2. Youd, D. L. (Tas.)
3. Smith, O. A. (Tas.)
- 3-4. Newcombe, M. (Vic.)
5. Clifford, A. E. (Tas.)
6. Young, R. A. (Vic.)
7. Polley, R. (Tas.)
8. Robbins, A. H. (Vic.)
9. O'Toole, M. (Vic.)
- Emergency—Schmidt, E. A. (S.A.)

Time 1 MIN. 45-9 SECS

### PRESENTATION OF TROPHIES FOR EVENT 18

3.20 p.m.—EVENT 7—HEAT 2 (LOG 92)

("Australian Paper Mfrs." Standing 325 mm)

- |                |                         |    |      |     |
|----------------|-------------------------|----|------|-----|
| 1.             | Smith, G. R. (Vic.)     | 23 | sec. | BH. |
| 2.             | Cowen, R. (Tas.)        | 18 | "    | "   |
| 3.             | Smith, O. A. (Tas.)     | 17 | "    | "   |
| <u>= 2</u> -4. | Hodgetts, T. (Tas.)     | 15 | "    | "   |
| <u>= 2</u> -5. | Short, L. (Tas.)        | 11 | "    | "   |
| 6.             | Wright, B. (Vic.)       | 10 | "    | "   |
| <u>1</u> -7.   | Southon, N. (Vic.)      | 6  | "    | "   |
| 8.             | Wheeler, B. L. (Vic.)   | 5  | "    | "   |
| 9.             | MacIlwain, J. I. (Vic.) | 3  | "    | "   |

Time 37

3.30 p.m. Presentation of Central Victorian Axemen's Association Trophies.

3.45 p.m. The T.A.A. Victorian Inter-Association Teams Race—Heat 1—Central Victorian Axemen's Association versus Midlands Axemen's Association.

4.00 p.m. The T.A.A. Victorian Inter-Association Teams Race—Heat 2—North Eastern Gippsland Axemen's Association versus Western Victoria Axemen's Association versus South and Central Gippsland Axemen's Association.

4.15 p.m. The T.A.A. Victorian Inter-Association Teams Race—Final.

5.30 p.m. Meeting of the Victorian Axemen's Association—Venue to be notified.

## THE "T.A.A."

## VICTORIAN

## INTER ASSOCIATION

## TEAMS RACE

TO BE HELD ON THE WOODCHOPPING  
ARENA AT 3.45 P.M. ON THURSDAY,  
25th SEPTEMBER, 1975.

**BLOCKS** Standing 300 mm in diameter and underhand 325 mm in diameter. (Six to compete in each Team.) (The first competitor from each team shall commence by cutting the underhand block, immediately on completion of same his team mate shall cut the standing block. This alternative chopping continues until all blocks have been cut by the members of respective teams. The team captain finishing the last block first shall be declared the winner.) **THE ROYAL AGRICULTURAL SOCIETY OF VICTORIA** will provide a First prize of \$145, Second of \$96, No entrance fee. The teams eligible for entry in this event shall be one from each of the following bodies: Midland, North Eastern Gippsland, North and Eastern Border, Western District, South and Central Gippsland and Central Victorian Axemen's Association. Entry in this event will only be accepted from the Secretary of the Association concerned, lodged in writing prior to Wednesday, 18th June, 1975.

Axemen must be a resident member of the Association for which he competes and must compete in at least one ordinary event.



## WOOD CHOPPING

## Friday, 26th September

COMPETITORS NOT NOTIFYING SCRATCHINGS BY 5 P.M. ON THE DAY PRIOR TO THE EVENT WILL BE FINED \$2.

## MORNING

## 10.20 a.m.—EVENT 7—HEAT 3 (LOG 93)

("Australian Paper Mfrs." Standing 325 mm)

1.	Richards, K. (Vic.)	21	sec.	BH.
2-	Newcombe, M. (Vic.)	18	"	"
3.	Barker, P. R. (Vic.)	16	"	"
4.	Cowen, L. (Tas.)	13	"	"
5.	Stones, G. W. (Tas.)	11	"	"
6.	Muskett, B. (Tas.)	9	"	"
7.	Kennedy, D. (Vic.)	11.7	"	"
1-8.	Wheeler, C. (Vic.)	6	"	"
9.	Fullgrabe, M. D. (S.A.)	8.4	"	"

Time 45-6

## 10.40 a.m.—EVENT 14—HEAT 4 (LOG 94)

("Poulan Chain Saw" Underhand 350 mm)

1.	Newcombe, M. (Vic.)	21	sec.	BH.
2.	Estcourt, G. C. (Vic.)	22.18	"	"
2-3.	Suckling, H. J. (Vic.)	16	"	"
4.	Polley, R. (Tas.)	13	"	"
5.	Wheeler, C. (Vic.)	11	"	"
6.	Aldrick, A. L. (N.S.W.)	8	"	"
1-7.	Gillard, K. (Tas.)	6	"	"
8.	Nichols, D. (Tas.)	4	"	"

Time 49-

## 11.00 a.m.—EVENT 7—HEAT 4 (LOG 95)

("Australian Paper Mfrs." Standing 325 mm)

1.	Youd, B. J. (Tas.)	22	sec.	BH.
1-2.	Sainty, S. (Tas.)	18	"	"
2-3.	Hays, B. J. (Tas.)	16	"	"
4.	Figg, R. (Tas.)	13	"	"
5.	Blacker, T. (Vic.)	10	"	"
6.	Tunbridge, R. O. (Tas.)	9	"	"
7.	McIntosh, C. (N.S.W.)	7	"	"
8.	Matthews, R. (Vic.)	4	"	"
9.	Miliman, G. (Vic.)	3	"	"

Time 33-3

## FRIDAY, 26th SEPTEMBER—Continued.

## 11.20 a.m.—EVENT 14—HEAT 5 (LOG 96)

("Poulan Chain Saw" Underhand 350 mm)

1.	Lovell, G. (Tas.)	23	sec.	BH.
1-2.	O'Toole, L. (Vic.)	18	"	"
3.	Southon, N. (Vic.)	16	"	"
4.	Barker, P. R. (Vic.)	13	"	"
5.	Suckling, A. R. (Vic.)	10	"	"
6.	Davey, F. E. (Tas.)	12.8	"	"
7.	Richardson, G. C. (N.S.W.)	6	"	"
2-8.	Matthews, R. (Vic.)	4	"	"

Time 27-5

## 11.40 a.m.—EVENT 7—HEAT 5 (LOG 97)

("Australian Paper Mfrs." Standing 325 mm)

1-1.	Youd, D. L. (Tas.)	22	sec.	BH.
2.	Caldwell, L. J. (Vic.)	17	"	"
3.	Young, R. A. (Vic.)	16	"	"
4.	Polley, R. (Tas.)	13	"	"
5.	Larsen, W. L. (Vic.)	10	"	"
6.	Edwards, N. A. (Vic.)	8	"	"
7.	Schmidt, E. A. (S.A.)	7	"	"
2-8.	Nichols, D. (Tas.)	4	"	"
9.	O'Dowd, J. (Vic.)	3	"	"

Time 31-8

## 12.00 Noon—EVENT 14—HEAT 6 (LOG 98)

("Poulan Chain Saw" Underhand 350 mm)

1.	Duggan, I. (Tas.)	23	sec.	BH.
1-2.	Youd, D. L. (Tas.)	18	"	"
2-3.	Palmer, D. (Tas.)	16	"	"
4.	Harding, R. F. (Vic.)	13	"	"
5.	Cowen, L. (Tas.)	10	"	"
6.	Lipscombe, E. R. (Tas.)	7	"	"
7.	Wheeler, B. L. (Vic.)	5	"	"
8.	Edwards, N. A. (Vic.)	3	"	"

Time 35.4

## AFTERNOON

## 1.20 p.m.—EVENT 7—HEAT 6 (LOG 99)

("Australian Paper Mfrs." Standing 325 mm)

1.	Lovell, G. (Tas.)	23	sec.	BH.
2.	Youd, M. A. (Tas.)	20	"	"
3.	Estcourt, G. C. (Vic.)	17	"	"
2-4.	Beams, A. (Tas.)	15	"	"
5.	Clifford, A. E. (Tas.)	11	"	"
1-6.	O'Toole, L. (Vic.)	10	"	"
7.	Gillard, K. (Tas.)	8	"	"
8.	Lipscombe, E. R. (Tas.)	6	"	"

Time 46.5



## WOOD CHOPPING

FRIDAY, 26th SEPTEMBER—Continued.

1.40 p.m.—EVENT 14—HEAT 7 (LOG 100)

("Poulan Chain Saw" Underhand 350 mm)

1.	Rollins, G. (Vic.)	19	sec.	BH.
1-2.	Estcourt, R. B. (Vic.)	16	"	"
3.	Smith, O. A. (Tas.)	15	"	"
2-4.	Hays, B. J. (Tas.)	13	"	"
5.	Clifford, A. E. (Tas.)	9	"	"
6.	McIntosh, C. (N.S.W.)	7	"	"
7.	Short, L. (Tas.)	5	"	"
8.	MacIlwain, J. I. (Vic.)	2	"	"

Time 32-3

2.00 p.m.—EVENT 7—HEAT 7 (LOG 101)

("Australian Paper Mfrs." Standing 325 mm)

2-1.	Duggan, I. (Tas.)	23	sec.	BH.
2.	Palmer, D. (Tas.)	17	"	"
1-3.	Youd, B. M. (Tas.)	16	"	"
4.	Davey, F. E. (Tas.)	11	"	"
5.	Quanchi, V. (Vic.)	10	"	"
6.	Rees, C. R. (Vic.)	8	"	"
7.	Young, W. J. (Vic.)	8	"	"
8.	Rowe, L. G. (Tas.)	4	"	"

Time 30-1

2.20 p.m.—EVENT 14—SEMI-FINAL 1 (LOG 102)

("Poulan Chain Saw" Underhand 350 mm)

1.	CADWELL L. K. J.	19
2.	YOUNG R. A.	16
1-3.	LARSEN N. L.	9
2-4.	SCHMIDT R. A.	7
5.	GILLARD K.	6
6.	MILLMAN G.	5
3-7.	KENNEDY D.	4

Time 43-4

FRIDAY, 26th SEPTEMBER—Continued.

2.40 p.m.—EVENT 7—SEMI-FINAL 1 (LOG 103)

("Australian Paper Mfrs." Standing 325 mm)

1.	NEWCOMBE M.	18
2.	HODGETTS T.	15
2-3.	SHORT L.	11
4.	SOUTHON N.	10
1-5.	ALDRICK A. L.	8
3-6.	WHEELER C.	6
7.	HODGE G. W.	5

Time 39-9

3.00 p.m.—EVENT 17—FINAL (LOG 104)

("Glenbervie Timber" Tree Felling 325 mm)

2-1.	YOUNG B. J.	78
2.	YOUNG D. L.	76
3.	SMITH O. A.	70
3-4.	NEWCOMBE M.	68
1-5.	RICHARDS A.	35
6.	HAYS B. J.	35

Time 2 MIN. 15 SEC.PRESENTATION OF TROPHIES FOR  
EVENT 17

3.20 p.m.—EVENT 14—SEMI-FINAL 2 (LOG 105)

("Poulan Chain Saw" Underhand 350 mm)

1.	YOUNG D. L.	18
3-2.	O'TOOLE L.	18
2-3.	SUCKLING M. J.	16
4.	PALMER D.	16
5.	ESTCOURT R. B.	16
1-6.	HAYS B. J.	13
7.	MATTHEWS R.	4

Time 35.5



FRIDAY, 26th SEPTEMBER—Continued.

3.40 p.m.—EVENT 7—SEMI-FINAL 2 (LOG 106)

("Australian Paper Mfrs." Standing 325 mm)

1.	DUGGAN	I.	23.
2.	YOUD.	D.L.	22.
3-3.	SAINTY	S.	18.
4.	HAYS.	B.J.	16.
5.	BEAMS	A.	15.
1-6.	YOUD.	B.M.	14.
2-7.	O'TOOLE.	L.	10.
8.	NICHOLS.	D.	4.
Time			33.6

4.00 p.m.—EVENT 14—FINAL (LOG 107)

("Poulain Chain Saw" Underhand 350 mm)

2-1.	O'TOOLE.	L.	18.
2.	SUCKLING.	H.J.	16.
3.	HAYS.	B.J.	13.
3-4.	LARSEN	N.L.	9.
5.	SCHMIDT	B.A.	7.
1-6.	KENNEDY.	D.	4.
Time			38-1

PRESENTATION OF TROPHIES FOR  
EVENT 14

4.20 p.m.—EVENT 7—FINAL (LOG 108)

("Australian Paper Mfrs." Standing 325 mm)

1.	SAINTY	S.	18.
3-2.	YOUD.	B.M.	14.
3.	SHORT.	L.	11.
4.	O'TOOLE.	L.	10.
1-5.	ALDRICK.	A.L.	8.
2-6.	WHEELER.	C.	6.
Time			39-5

PRESENTATION OF TROPHIES FOR  
EVENT 7PRESENTATION OF  
GRAND AGGREGATE TROPHY

R. CHRISTIAN

STORAGE  
SPACE  
ETC.

★ The Royal Melbourne Show Grounds of 73 acres, and such of its buildings as are suitable, are available, when not in use for the Royal Show, for general purposes, including storage, stock sales, Dog, Poultry and Pigeon Shows and sports such as soccer and basketball.

For further Particulars apply to

**H. J. Clappison, Director**

Royal Agricultural Society of Victoria

**ROYAL SHOW GROUNDS****EPSOM ROAD,  
ASCOT VALE, 3032.****TELEPHONE - - 33 0471**



# VICTORIA POLICE AXEMEN'S CLUB

## PROGRAMME OF EVENTS

ROYAL MELBOURNE SHOW, FRIDAY, 19th SEPTEMBER, 1975.

Commencing 11 a.m.

### EVENT 1—HEAT 1 (LOG 1)

(Novice Standing Block)

1. I. McKenzie	32	sec.	BH.
2. E. McClelland	24	"	"
3. K. Corbett	16	"	"
4. T. Hernan	10	"	"
5. D. Tanner	2	"	"
6. K. Mariott	2	"	"

### EVENT 1—HEAT 2 (LOG 2)

(Novice Standing Block)

1. N. McClelland	26	sec.	BH.
2. R. Haywood	16	"	"
3. J. Bierstaker	16	"	"
4. T. McClelland	10	"	"
5. K. Dainton	2	"	"
6. P. Spence	2	"	"

### EVENT 1—FINAL (LOG 4)

(Novice Standing Block)

1. ....
2. ....
3. ....
4. ....
5. ....
6. ....

### EVENT 2—HEAT 1 (LOG 5)

(Novice Underhand)

1. I. McKenzie	30	sec.	BH.
2. E. McClelland	22	"	"
3. T. McClelland	10	"	"
4. K. Corbett	8	"	"
5. D. Tanner	2	"	"
6. K. Mariott	2	"	"

### EVENT 2—HEAT 2 (LOG 6)

(Novice Underhand)

1. N. McClelland	26	sec.	BH.
2. J. Bierstaker	14	"	"
3. R. Haywood	8	"	"
4. T. Hernan	2	"	"
5. K. Dainton	2	"	"
6. P. Spence	2	"	"

### EVENT 2—FINAL (LOG 6)

(Novice Underhand)

1. ....
2. ....
3. ....
4. ....
5. ....
6. ....

### EVENT 3—HEAT 1 (LOG 7)

(Open Standing Block—Late Bill Basse Memorial Trophy)

1. K. Richards	40	sec.	BH.
2. W. Mudford	35	"	"
3. N. Edwards	29	"	"
4. R. Stanton	20	"	"
5. K. Corbett	15	"	"
6. R. Haywood	6	"	"

### EVENT 3—HEAT 2 (LOG 8)

(Open Standing Block—Late Bill Basse Memorial Trophy)

1. R. Young	37	sec.	BH.
2. D. Metcalfe	35	"	"
3. V. Quanchi	32	"	"
4. J. MacIlwain	25	"	"
5. G. Hyatt	23	"	"
6. I. McKenzie	20	"	"
7. J. Bierstaker	10	"	"



## POLICE WOOD CHOPPING (Cont.)

## EVENT 3—HEAT 3 (LOG 9)

(Open Standing Block—Late Bill Basse Memorial Trophy)

1. G. Rollins	39	sec.	BH.
2. R. Rees	37	"	"
3. J. O'Toole	32	"	"
4. M. Burgess	25	"	"
5. K. Maloney	20	"	"
6. N. McClelland	15	"	"
7. E. McClelland	10	"	"

## EVENT 3—FINAL (LOG 10)

(Open Standing Block—Late Bill Basse Memorial Trophy)

1. ....
2. ....
3. ....
4. ....
5. ....
6. ....

## EVENT 4—HEAT 1 (LOG 11)

(Open Underhand)

1. K. Richards	42	sec.	BH.
2. R. Young	38	"	"
3. R. Stanton	35	"	"
4. G. Hyatt	27	"	"
5. J. MacIlwain	22	"	"
6. N. McClelland	15	"	"
7. K. Corbett	6	"	"

## EVENT 4—HEAT 2 (LOG 12)

(Open Underhand)

1. G. Rollins	40	sec.	BH.
2. W. Mudford	36	"	"
3. V. Quanchi	32	"	"
4. M. Burgess	25	"	"
5. I. McKenzie	22	"	"
6. J. Bierstaker	15	"	"
7. R. Haywood	5	"	"

## EVENT 4—HEAT 3 (LOG 13)

(Open Underhand)

1. R. Rees	40	sec.	BH.
2. D. Metcalfe	35	"	"
3. J. O'Toole	32	"	"
4. N. Edwards	24	"	"
5. K. Maloney	20	"	"
6. E. McClelland	15	"	"

## EVENT 4—FINAL (LOG 14)

(Open Underhand)

1. ....
2. ....
3. ....
4. ....
5. ....
6. ....

## EVENT 5—TWO-MAN RELAY

(Standing Block (Log 9)—Underhand (Log 10))

1. K. Richards and K. Cobett.
2. G. Rollins and R. Haywood.
3. R. Rees and J. Bierstaker.
4. R. Young and E. McClelland.
5. W. Mudford and N. McClelland.
6. D. Metcalfe and I. McKenzie.
7. V. Quanchi and K. Maloney.
8. J. O'Toole and R. Stanton.
9. N. Edwards and G. Hyatt.
10. M. Burgess and J. MacIlwain.

## EVENT 6—TEAMS RELAY

TEAM TO BE SELECTED ON THE DAY

(Standing Block (Log 11)—Underhand (Log 12))

1. .... and .....
2. .... and .....
3. .... and .....
4. .... and .....
5. .... and .....
6. .... and .....

## EVENT 7—BUTCHERS BLOCK (LOG 13)

AXEMEN TO BE SELECTED ON THE DAY

1. .... and .....
2. .... and .....
3. .... and .....
4. .... and .....
5. .... and .....
6. .... and .....



# Index to Competitors in Wood Chopping Contests

## A

ALDRICK, A. L., 22 Honiton Ave., Carlingford, N.S.W., 2118.  
Allen, D. O., 56 Queen St., Mornington, 3931.

## B

BARKER, P. R., Box 14, Mt. Martha, 3934.  
Beams, A., Flowery Gully, West Tamar, Tas., 7251.  
Bickerton, R. C., Fishers Rd., Boolarra, 3870.  
Blacker, T., Noojee, 3833.  
Burgess, M. G., 14 St. John's Ave., Springvale, 3171.

## C

CALDWELL, L. J., 93 Argyle St., Traralgon, 3844.  
Christian, R., c/- T. Blacker, Neerim Junction, 3821.  
Christian, T., Neerim Junction, 3821.  
Clifford, A. E., Deep Bay, Cygnet, Tas., 7112.  
Colliver, M., 10 John St., Lilydale, 3140.  
Colliver, P., 10 John St., Lilydale, 3140.  
Cook, K. P., 103 Stawell St., Sale, 3850.  
Cook, N. J., c/- Royal Park Police Station, 3052.  
Cowen, L., Box 85, Lindisfarne, Tas., 7015.  
Cowen, R., Box 85, Lindisfarne, Tas., 7015.

## D

DAVEY, F. E., Loggie Farm, Deddington, Tas., 7212.  
Duggan, I., 5 Chisholm Pl., Glenorchy, Tas., 7010.

## E

EDWARDS, N. A., 8 Purse St., Mt. Waverley, 3149.  
Estcourt, G. C., 140 Grey St., Traralgon, 3844.  
Estcourt, R. B., Hollaways Rd., Buchan South, 3892.

## F

FIGG, R., 4 Bass St., Warrane, Tas., 7018.  
Foley, V. J., 34 McAlister St., Frankston, 3199.  
Fullgrabe, M. D., Unit 3, 1B Aveland Ave., Trinity Gardens, S.A., 5068.

## G

GILLARD, K., 7 Guinness Crt., Mt. Pleasant, Tas., 7250.

## H

HARDING, R. F., 24 Hallett Cres., Wangaratta, 3677.  
Hays, B. J., Turners Beach, Tas., 7315.  
Hodge, G. W., Box 8, Buchan, 3885.  
Hodgetts, T., 20 Egan St., Newnham, Tas., 7250.

## K

KENNEDY, D., 11 Maffra Rd., Heyfield, 3858.

## L

LALOR, G., Lalor Rd., Healesville, 3777.  
Larsen, W. L., Box 415, Wodonga, 3690.  
Lipscombe, E. R., Beach Rd., Margate, Tas., 7153.  
Lovell, G., 16 Dewar Pl., Claremont, Tas., 7011.

## M

McCLELLAND, E. J., 12A Carlisle Cres., Oakleigh, 3166.  
McClelland, N., 12A Carlisle Cres., Hughesdale, 3166.  
McColl, D., Box 199, Ararat, 3377.  
McIntosh, C., Box 29, Kyogle, N.S.W., 2474.  
McKenzie, I. A., 12 Miller St., Highett, 3190.  
MacIlwain, J. I., 81 Rosella St., East Doncaster, 3109.

Matheson, A., Jancourt East, via Cobden, 3266.  
Matheson, G., Blackwood, 3458.  
Matthews, R., Government Rd., Buchan, 3892.  
Milman, G., 9 Maffra Rd., Heyfield, 3858.  
Muskett, B., 3/182 Tolosa St., Glenorchy, Tas., 7010.

## N

NEWCOMBE, M., Pirron Yallock W.S.D., via Colac, 3249.  
Nichols, D., 23 Bay Rd., Midway Point, Tas., 7171.

## O

O'DOWD, J., 17 Lawrence Crt., Colac, 3250.  
O'Toole, Jack, 2 Kellett Gve., Kew, 3101.  
O'Toole, J. L., 24 Whitten's Lane, Doncaster, 3108.  
O'Toole, L., 8 Outhwaite Ave., Doncaster, 3108.  
O'Toole, M., 6 Murchison St., Broadford, 3658.  
O'Toole, P., 2 Kellett Gve., Kew, 3101.

## P

PALMER, D., 146 Campbell St., Hobart, Tas., 7000.  
Pattison, T. W., 3 Hattam St., Golden Square, 3555.  
Pearce, A., Mahers Rd., South Bullarto, 3461.  
Polley, R., Maydena, Tas., 7457.

## Q

QUANCHI, V., 125 Collins St., Mentone, 3194.

## R

REES, C. R., 47 Buln Buln Rd., Drouin, 3818.  
Rees, S. T., P.O., Gormandale, 3873.  
Reilley, A., Lancefield, 3435.  
Richards, A., 8 Bonney St., Deloraine, Tas., 7304.  
Richards, K., 94 McNeilly Rd., Drouin, 3818.  
Richardson, G. C., 70 Bowden Blvd., Yagoona, N.S.W., 2199.  
Robbins, A. H., Carlisle River, 3239.  
Rollins, G., 28 Maxwell St., Kyneton, 3444.  
Rowe, L. G., 42 Adelaide St., Westbury, Tas., 7303.

## S

SAINTY, S., 174 Charles St., Launceston, Tas., 7250.  
Schmidt, E. A., Box 145, Loxton, S.A., 5333.  
Sheppard, D. R., Bungaree, 3343.  
Short, L., 45 Clare St., Hadspen, Tas., 7257.  
Smith, G. R., Box 3, Mitta Mitta, 3701.  
Smith, O. A., High St., Ross, Tas., 7209.  
Southon, N., 15 Grant St., Bairnsdale, 3875.  
Stones, G. W., 12 Nicholls St., Ulverstone, Tas., 7315.  
Suckling, A. R., R.S.D., Korweinguboora, 3461.  
Suckling, H. J., R.S.D., Korweinguboora, 3461.

## T

TUNBRIDGE, R. O., 15 Apsley St., South Hobart, Tas., 7000.

## W

WHEELER, B. L., 55 Bruce St., Heyfield, 3858.  
Wheeler, C., Buchan South, 3885.  
Williams, P., Littleton Ave., Yinnar, 3869.  
Wright, B., 94 Powlett St., Kilmore, 3601.

## Y

YOUNG, B. J., 36 Grigg St., Deloraine, Tas., 7304.  
Youd, B. M., Box 50, Deloraine, Tas., 7304.  
Youd, D. L., Box 15, Deloraine, Tas., 7304.  
Youd, M. A., Box 50, Deloraine, Tas., 7304.  
Young, R. A., 13 McGretton's Rd., Healesville, 3777.  
Young, W. J., Box 333, Mornington, 3931.



# **SHOW GROUNDS POSTAL ADDRESS**

To expedite the delivery of letters, etc., to persons on the Melbourne Show Grounds during the currency of the show, it is suggested that all mail matter be addressed care of the Superintendent of the section with which the addressee is concerned.

*EXAMPLE—*

**MR. PHIL. POTT  
C/- Cattle Superintendent  
SHOW GROUNDS  
EPSOM ROAD  
ASCOT VALE, 3032.**



# BEEF and FAT CATTLE

Stewards-in-Chief:

Beef Cattle: D. S. MacGREGOR, Esq.  
Deputy: Col. M. H. McARTHUR, O.B.E.  
Fat Cattle: J. BOTT, Esq.  
Deputy: W. A. ANGLISS, Esq.

Senior Parade Steward:

Beef Cattle: D. S. MacGREGOR, Esq.

## CONDITIONS OF ENTRY AND EXHIBITION, ETC.

(See also the conditions at the head of each Breed Section)

1. Entries will be received in the Cattle Section of the Royal Agricultural Society's Show subject to the rules and conditions hereinafter set out and also those appearing at the head of and in each section and in each class.

2. The Council of the Society or the Director shall have the power without assigning any reason to:

- (a) Reject or cancel any entry at any time.
- (b) Prohibit the participation by any person or exhibit in any event or class for which it is entered.
- (c) Cancel any event or class.
- (d) Alter the time at which any class or event is to take place.
- (e) Alter the conditions of any class.
- (f) Remove any exhibit from the Show Grounds.
- (g) Alter the date or time for the closing of entries for any section or class or for any particular entry.
- (h) Transfer an exhibit or exhibitor from any class to any other class.

3. The Society or any official judge steward officer or employee shall under no circumstances be responsible for:

- (a) the loss or death of any animal;
- (b) any damage or injury occasioned to or by any animal;
- (c) any loss damage or injury occasioned to or by any exhibitor or any person acting on his behalf.

4. (a) The exhibitor enters entirely at his own risk.

(b) In case any exhibit whilst on the Society's Show Grounds shall cause or be the cause of injury or damage to any other exhibit or exhibitor or to the person or property of any member of the Society or the general public, the owner of such exhibit shall indemnify and keep indemnified the Society its officers officials and members from and against all damages costs claims expenses or liabilities incurred in connection with such exhibit. The exhibitor shall be liable to the Society and its employees officers and officials for any damage or loss occasioned to any of them by the exhibit or the exhibitor or his agent.

5. The exhibitor shall at all times comply with the directions or requests of the Council of the Society or The Director. This shall without limiting

the generality of the foregoing apply to the entry of the animal the exhibitor the conditions of a class the conduct of the exhibitor the conducting of the class the decisions of the Judge and the awarding of the prize.

6. The Council of the Society and the Director reserve the right to adjudicate on any entry or upon any question in dispute or doubt and to make any determination upon any matter whether covered by the conditions of entry or not and the decision so made shall be final and binding and the Society and the Director shall thereby have sole and absolute control of all matters affecting the conduct of the Show or the judging of any class and the exhibits and exhibitors. There shall be no right of appeal to any court of law or other body from any decision made by the Council of the Society or the Director.

7. An exhibit or exhibitor shall not be entitled to compete in any class by reason of the Society's acceptance of the entry and/or the inclusion of the exhibit or exhibitor in the Society's catalogue or by reason of an Exhibit Entry Ticket or number or other document having been printed allotted or issued by the Society.

8. Unless otherwise stated all exhibits must be the bona fide property of the exhibitor at the time of entry or be held by him under written lease in existence at the time of entry and the Council of the Society or the Director shall have the power to recognise or reject such lease as it or he deems fit.

9. The owner or lessee hereby indemnifies the Society against all claims from any cause made against the Society in respect of such animal at the instance of any other person.

10. An exhibit sold after the date of entry and before the time of judging shall not be entitled to compete unless with the approval of the Council of the Society or the Director.

11. No entry can be changed by the exhibitor after entries close. The Director and the Society shall however have the power to do so at any time and in so doing may without limiting the generality of the foregoing alter the class for which the animal is entered.

12. All entries must be made in writing on forms supplied by the Society unless otherwise permitted by the Director.



## CATTLE

13. Entries in the Cattle Section of the Show must be made at the Society's Office at the Administrative Building at the Royal Show Grounds, Epsom Road, Ascot Vale, 3032, on or before 4.30 p.m. on Wednesday, 9th July, 1975, or be delivered by post to the said office on or before the same time viz, Wednesday, 9th July, 1975, at 4.30 p.m.

14. The appropriate entry fee as set out in the Schedule of Prizes shall be forwarded with each entry. No rebates of fees for withdrawn animals will be made.

15. All entry forms must be signed by the exhibitor or his authorised agent.

16. No exhibit may be entered in more than one Ordinary Class unless otherwise stated at the head of the Section. Sweepstakes special classes or championships do not count as ordinary classes. Throughout the Schedule Special Classes are designated with a star (\*). Should any exhibit be incorrectly entered in more than one ordinary class such exhibit shall compete in the first class in which its name appears in the Society's Catalogue unless the Director otherwise directs.

17. Unless otherwise determined by the Director only one exhibitor will be recognised as an owner from any one holding, and any exhibitor who enters, or permits the entry of any of his stock, in the name of any other exhibitor, may be dealt with in accordance with these rules.

**EXHIBITS T.B. & BRUCELLOSIS FREE**

18. All cattle (including those exhibited in the Fat Cattle Section) must have been tested for T.B. with negative result, by a duly qualified Veterinary Surgeon within 180 days prior to the opening of the Show, or be from herds certified as accredited, or in the process of accreditation, under a Government Accredited T.B.-free Herd Scheme conducted by the Department of Agriculture in any State of the Commonwealth.

19. All cattle entered in Breeding Classes must have been tested for Brucellosis with negative result, by a duly qualified Veterinary Surgeon within 90 days prior to the opening of the Show; or certified by a duly qualified Veterinary Surgeon to have been vaccinated against Brucellosis.

20. Veterinary Certificates for individual T.B. tests referred to in paragraph 18 and Brucellosis tests or vaccinations referred to in paragraph 19 must accompany entry forms or if not available at that time, must be in the hands of the Director not later than 21 days prior to the opening date of the Show.

**ARRIVAL AND DEPARTURE OF EXHIBITS**

21. Exhibits shall be placed where directed by the Director and where a stall or box is allotted the exhibit shall be in occupation of such stall on or before 9 a.m. on Wednesday, 17th September, unless otherwise specified.

22. Exhibits shall not be removed from the Show Grounds prior to 11 p.m. on Saturday, the 27th September, unless permission is obtained from the Director or unless by direction of one of the Society's Veterinary Surgeons.

23. The entry of cattle fodder bedding or equipment to the Show Grounds prior to the Friday preceding the first day of the Show is not permitted without the permission of the Society.

**STANDARD OF EXHIBITS**

24. Each Breed Society in the Beef, Dual Purpose and Dairy Sections shall nominate to the R.A.S. an inspector or inspectors of cattle entered in the breed of the particular Breed Society.

25. The Council of the R.A.S. shall appoint such person or persons as an inspector or inspectors who shall inspect each animal entered in the relevant breed. Such inspections shall be carried out on the day preceding the opening day of the Show commencing at 10 a.m. Exhibitors are required to have their stock attended and in readiness for inspection. The inspector(s) shall on that day submit their report before 1 p.m. to the Director.

26. If in the unanimous opinion of the inspector(s) any animal

- (a) is not true to type or
- (b) is not of sufficient merit as to be worthy of exhibit in the class or classes for which it is entered or
- (c) has not been adequately prepared for the Show or
- (d) bears any marking brand or tattoo contrary to the markings brand or tattoo disclosed in the relevant entry form or any marking brand or tattoo not in accordance with the records of the relevant Breed Society or
- (e) being a bull born on or before the 30th September, 1974, is not rung through the nose or
- (f) entered in any class for an exhibit of an age under 18 months has, or shows evidence of having had a permanent tooth.

then such animal shall be ineligible for exhibition and the Society may require the animal to be forthwith removed from the Show Grounds and the exhibitor, upon receipt of such notice shall forthwith remove such animal and failing such removal by him within the time prescribed by the Director the Director may remove the animal or cause the animal to be removed and all costs and expenses of removal shall be borne by the exhibitor and shall be refunded to the Society. Each such animal shall at all times be at the sole risk and responsibility of the exhibitor and the person or persons removing the animal shall at all times be deemed to be the agents of the exhibitor and all acts and omissions on the part of such person or persons shall be deemed to be the acts and omissions of the exhibitor who shall indemnify and hold indemnified the Society its servants and agents from all claims whatsoever in respect of the animal whether by reason of any loss or injury to or caused by the animal or because of transportation, feeding or housing or otherwise howsoever.

27. The decision of the inspector(s) shall be final subject only to appeal to the Chief Steward or Assistant Chief Steward in the Beef or Dairy Cattle Section and his opinion shall be final.

28. The inspector(s) or Chief Steward or his assistant shall not be required to furnish to the exhibitor any reasons for their decision.



## CATTLE

29. Notwithstanding anything contained in these regulations the Director shall have the right to declare any animal ineligible to compete because of the health of any such animal or for any other reason which the Director deems fit. The Director shall thereupon have the right to order the removal of such animal from the Show Grounds or in default thereof remove such animal at the expense and risk of the exhibitor.

30. Exhibitors of stock shall if requested by the Director submit his exhibit for inspection by one of the Society's Veterinarians.

31. In all Cattle Sections any animal entered which can be proved to the satisfaction of the Director to have received hormones shall be disqualified.

**ENTRY TICKETS**

32. An entry ticket will be issued by the Society for each exhibit unless the Director otherwise determines. The entry ticket will state thereon the number of the exhibit and the exhibit number shall correspond with the stall allotted to the exhibit where practicable. The exhibit ticket must be produced whenever required by the Society or the Director. Restriction on the number of entries may be made by the Society or the Director.

**NECK NUMBERS**

33. Numbers corresponding to the exhibit numbers in the catalogue must be worn by the exhibits when appearing before the Judge or when otherwise required.

34. Neck numbers must be obtained by the exhibitor from the office of the Cattle Superintendent.

**"IN MILK" CLASSES AND DISPOSAL OF MILK**

35. A cow or heifer entered as "in milk" may be transferred to the "in calf" class, if she has not calved prior to judging, or vice versa.

36. Entries of milking stock (Sections 37 to 43 inclusive) will only be accepted subject to the following regulations regarding the disposal of milk.

37. Exhibitors are not permitted to dispose of milk prior to and during the currency of the Show, either by sale or gift, other than to the Society's agent, who is situated in the Society's Dairy. Unless otherwise decided by the Director all milk will be purchased according to butter-fat value, based upon a complete test of the bulked milk, and returns, less dairy costs, will be forwarded to exhibitors after the Show. No milk will be paid for unless approved milk utensils are used and hygienic methods are adopted.

38. Exhibitors must provide their own receptacles for the delivery of milk to the Society's dairy on the Show Grounds.

**AGE OF EXHIBITS**

39. The breeding year commences on the first day of July in each year. The Society's Veterinary Surgeon's decision in regard to age shall be final.

**ABSENCE OF EXHIBIT**

40. An animal entered for the Show may be withdrawn without reason prior to 1st September, 1975, after that date every animal entered must be exhibited unless a certificate signed by the owner is lodged with the Society prior to the date of the Show,

stating that the animal is unable to compete on one of the following grounds:

- (a) The animal has died.
- (b) The animal is unfit for exhibition due to injury or disease.
- (c) The animal has become ineligible for the class entered.
- (d) Some other cause which the Council or Director of the Society considers reasonable.
- (e) After arrival at the Show Grounds an animal may be scratched from competing in an event if it has become unfit to compete.

Notwithstanding the above any exhibitor who does not show any animal entered for exhibition may be required to appear before the Cattle Committee, at a time and place to be notified, to explain the reason for the absence of his entry. Should the Committee decide that the exhibitor's explanation is not acceptable, the Committee will at its discretion impose an appropriate penalty or deny the offending competitor the right to exhibit at a future Royal Show.

**HOURS OF OPENING OF PAVILIONS AND CLEANING**

41. Exhibitors shall, to the satisfaction of the Cattle Superintendent:

- (a) Keep each stall allotted to them and their stock in a clean and proper condition throughout the Show.
- (b) Clean out their stalls or boxes before 8 a.m. each day.
- (c) Refrain from leading exhibits from their stalls to water troughs between the hours of 8 a.m. and 5 p.m. each day of the Show.

42. An exhibitor or his employee shall not put manure out of a box, stall, or pen, or put out a trough after 8 a.m. on a Show day.

43. The placing of bales of straw along the passageways so as to interfere with the public is not permitted.

44. All cattle pavilions will be open to the public from 9 a.m. to 5 p.m. daily, and each evening from 6.30 p.m. to 9 p.m.

45. Cattle must not be rugged during the hours of exhibition.

**SECURITY OF ANIMALS**

46. All male exhibits of Beef and Dual Purpose Cattle born on or before 30th September, 1974, and all male exhibits of Dairy Cattle, irrespective of age, shall be rung through the nose and at all times shall be led by such ring. If, in the opinion of the Stewards or Society's officials, any bull is considered unsafe, such bull shall be placed under such control as directed by the Stewards or Society's officials.

47. All bulls exhibited in the Dairy Sections shall be tethered by the nose ring in addition to the head-stall or neck rope.

48. All females must be provided with effective halters and be thoroughly broken to lead.

49. Each exhibitor is required to see that each of his exhibits is securely tethered in its stall. All exhibitors of Beef Cattle must provide neck straps or neck ropes, as well as halters for tethering their cattle.



## CATTLE

50. Every poll bull and every wholly or partially dehorned bull entered in Beef and Dual Purpose Sections, must be securely tethered by an effective headstall in addition to a nose ring or neck strap or neck rope.

51. If, in the opinion of the Director, any exhibit or exhibits of stock be deemed to be dangerous, the owner of such exhibit or exhibits shall immediately, upon notice to that effect, remove such exhibit or exhibits from the Society's Grounds.

## WEIGHING OF CATTLE

52. All bulls irrespective of age and all females up to two years of age entered in the Beef Cattle Sections 22 to 36 shall be weighed prior to judging. Weighing will take place on the Tuesday and Wednesday preceding the opening day of the Show. Exhibitors are requested to attach the correct neck number to each animal at the time of weighing.

## PARADES

53. Prize-winning cattle only will be permitted to take part in parades. All prize-winning cattle must be taken on parade in accordance with the printed programme. All cattle parading must wear exhibit numbers. No ribbons will be permitted on exhibits except those won during the Show.

54. Attendants leading stock on parade must wear uniform white coats which can be procured from the Society.

## FEED SHEDS AND FODDER

55. In all sections feed sheds are available for exhibitors. Charge, \$10.00 during the currency of the Show. Feed-mixing bins may be hired for use in Dairy Cattle Sections for \$1.00 each. Exhibitors are not permitted to stack feed in the Cattle Pavilions except on the fodder lofts or in their own feed sheds.

56. No bedding other than straw or hay (except grass hay), may be used in any boxes or stalls.

57. For the convenience of exhibitors fodder merchants will be situated on the Show Grounds for the purpose of accepting orders for stock foods, etc., delivery of which must be made before 9 a.m. each day during the Show.

## TRUCKS, TRANSPORTS AND CARAVANS

58. Motor vehicles, including trucks and stock transports will not be permitted to remain on the Show Grounds after unloading. They must be removed immediately, and will not be re-admitted until after 11 p.m. on Saturday, 27th September, to load for the return.

59. Caravans will not be admitted to or remain within the Show Grounds unless with the special permission of the Director.

## INTER-BREED COMPETITIONS

60. Cash prizes, presented by MAY & BAKER, (M. & B.) PTY. LTD., PARAMOUNT ROAD, WEST FOOTSCRAY, 3012, will be awarded for —

- (a) the Best Prepared and Maintained Breed of Beef Cattle during the Show;  
Prizes: First, \$45; Second, \$30.
- (b) the Best Prepared and Maintained Breed of Dual Purpose or Dairy Cattle during the Show.  
Prizes: First, \$45; Second, \$30.

61. The prize money will be paid to the Victorian Branches of the Societies of the successful breeds.

62. Judging to take place daily from the opening day of the Show until the following Thursday, and to be on points according to the following scale:—

	Maximum Points
1. Groomed appearance of cattle ....	10
2. Condition of bedding and economic use of same ....	10
3. Condition of floors below bedding	10
4. Absence of excreta ....	5
5. Condition of feeders ....	5
6. General tidiness of stalls ....	5
7. Contentment of cattle ....	5
<b>TOTAL</b> ....	<b>50</b>

## VETERINARY SERVICES

63. (a) The Society will appoint a Panel of Veterinary Surgeons to provide a service to exhibitors.

(b) Should an animal become ill or suffer an injury then one of the Society's Veterinary Surgeons may attend to and treat such animal in the absence of any authority from the owner and the Society or its Veterinary Surgeon shall not be liable in any way for any loss arising out of such treatment.

64. Exhibitors may employ a Veterinary Surgeon who is not a member of the Society's panel but in such instances must inform the Society's Cattle Superintendent of the stock concerned.

65. The Society's Veterinary Surgeons may refuse to attend an animal previously examined and treated at the Show Grounds by a Veterinary Surgeon who is not a member of the Society's Panel.

66. Unless otherwise specifically stated, only members of the Society's Veterinary Panel may give Veterinary Certificates required by the Society.

67. If in the opinion of one of the Society's Veterinary Surgeons an animal on the Show Grounds should be destroyed or removed from the Show Grounds the Society or the Director shall be entitled to have the animal destroyed and/or removed from the Show Grounds or shall be entitled to require the owner or his deputy at the Show Grounds to forthwith remove the animal from the Show Grounds. All costs incurred by the Society in connection with such animal shall be paid by the owner to the Society. Neither the Society or any of its Veterinary Surgeons or any of the Society's officials shall in any way be liable for any act done or omitted to be done by the Society or one of its Veterinarians.

## SALES AND NOTICES

68. Exhibitors are permitted to display cards over the stalls stating that an animal is for sale; such cards not to exceed 30 cm x 25 cm and must not be put up until after 12 noon on Wednesday, 17th September. No other advertisements or notices (except by permission of the Council) are permitted on or in any stalls or buildings. Any animal offered for sale may wear, in the sale ring, only those ribbons won in single competition. A commission of 1 per cent, shall be paid to the Society in respect of all stock sold on the Show Grounds.

60(a) 1ST BRAHMAN  
2ND BRABORD

60(b) 1ST RED. POLL  
2ND DAIRY SHORN



## CATTLE

## JUDGING

69. The Society or the Director may alter the Judge for any particular class at any time if it or he deems fit.

70. Exhibits shall be present at the appropriate judging ring and ready to enter the judging ring at the time specified in the Time Table for the event to take place.

71. Exhibits shall enter the judging ring immediately upon request by the appropriate Steward.

72. No person shall in any way consult or interfere with or attempt to interfere with the Judge or endeavour to interfere with his freedom of choice or judgement.

73. Persons in charge of exhibits must not leave their exhibits unattended and such persons or exhibitors shall not address the judge unless authorized by the Steward in Charge of the class or the Judge himself.

74. The Judge may award a second or third prize, instead of a first or may withhold a prize altogether, where he considers the exhibits are not of sufficient merit.

75. The Judge is requested to make a reserve number, by marking it as such, of the exhibit next in merit beyond those to which the prizes are awarded in every class where the number of the entries exceeds the number of prizes offered, if, in his opinion, the exhibit is of sufficient merit to deserve a prize; he is also requested to give commendations when deserved.

76. No exhibit or person in charge thereof shall be equipped with, wear or display anything which indicates the ownership of the exhibit.

77. All exhibitors and competitors shall accept the decision of the Judge as final as to the merits of the exhibit or competitor and no appeal shall be allowed therefrom to any court of law or other body on the question of merit of the exhibit.

78. All prize cards awarded at the Show shall be exhibited in the appropriate stall or box for the duration of the Show.

79. Judges shall have the right to order that a cow be milked dry before awarding a prize.

80. All attendants leading stock in the judging ring or on Parade shall wear uniform white coats procured from the Society.

## CONDUCT OF EXHIBITORS

81. Should the Council or the Director be of the opinion that:

- (a) a fraudulent, false or erroneous statement has been made regarding an exhibit, or
- (b) that an exhibit has been tampered with or improperly dealt with

then the exhibit or exhibitor may be dealt with in accordance with Rule 89.

82. Exhibitors must, if required by the Council or Director, make a statutory declaration regarding their entries.

83. Any person who in the opinion of the Council of the Society or the Director is or has been behaving in an improper manner may be removed from the Show Grounds and may be dealt with under Rule 89.

## PROTESTS

84. An exhibitor or competitor may protest against an award won by an exhibit or competitor in the same class alleging infringement of the rules or ineligibility.

85. Such protest shall be addressed to the Director and be lodged at his office at the 1st Floor, Administrative Building, cnr. Degraes Street and Plummer Avenue, Show Grounds, before 12 noon the day after the award in question has been made. Such protest shall be accompanied with a deposit of \$5.00 which may be forfeited to the Society if the protest be found to be unfounded or frivolous.

86. Should any exhibit which has been awarded a prize be disqualified the next in order of award does not necessarily become entitled to the prize.

87. The protest and all matters arising therefrom shall be determined by either the Council of the Society or the Director.

## FIRE REGULATIONS

88. The use of primus or similar stoves or any heating or lighting appliance of a like nature or any naked light is strictly prohibited in or near any cattle stall, pavilion or locker.

The alteration of or interference with any electrical wiring switch or plug is strictly forbidden.

## CONTROL OF SHOW

89. Should the Council or the Director be of the opinion that any rule or regulation whether set out in these rules or at the heading of a section or class has been broken or not observed or preformed then the exhibit or exhibitor may be disqualified, suspended for any period or fined or otherwise penalized at the discretion of the Council of the Society or the Director. The whole of the Show, the events thereat, the exhibits and exhibitors and their agents shall be under the complete control of and subject to the decisions and directions of the Council of the Society and/or the Director. Any decision or direction made by either whether in accordance with these rules or not shall be final and binding and no exhibitor shall have any right or cause of action against the Society or the Members of the Council or the Director or any right to approach or seek relief from any Court because of any decision made by either the Council or the Director.

## DEFINITION

90. "Director" means and includes the person holding the office of Director of the Society and includes a Deputy appointed by him.

"Exhibitor" includes competitor wherever the context permits and also includes his agent or anyone acting or purporting to be acting on his behalf whether or not he is employed by the exhibitor.

"Society" includes the Council of the Society. Singular words include plural.

"Class" includes event and "event" includes class. Class also includes any trophy competition or other award.



## FAT CATTLE

Section 21—  
Fat Cattle

34

## Judges:

Alive (Classes 1-5):

W. E. SHAIN, Esq., Torrington, Wyoming, U.S.A.

(Classes 6-8):

N. OVERALL, Esq., 110 Robert Street, Essendon, 3040.

E. K. POTTS, Esq., 1/9 Kinane Street, Middle Brighton, 3186.

(Class 9-14):

R. CLARKE, Esq., Huon, via Wodonga, 3695.

Carcases (Classes 1-5 and 9-14):

R. McNEIL, Esq., P.O. Box 589, Naracoorte, 5271.

R. CLARKE, Esq., Huon, via Wodonga, 3695.

(Classes 6-8):

F. HERD, Esq., 39 The Esplanade, North Geelong, 3215.

W. NEWSOME, Esq., 96 Kennedy Street, Hamilton, 3300.

## Stewards:

J. BOTT, Esq. (Steward-in-Chief).

W. A. ANGLISS, Esq. (Deputy Steward-in-Chief).

R. T. BALDERSTONE, Esq. (Council Steward).

J. M. BURSTON, Esq. (Council Steward).

P. NAVE, Esq.

G. DUNCAN, Jun., Esq.

J. L. SULLIVAN, Esq.

A. C. BOTT, Esq.

J. R. OKE, Esq.

B. W. McMULLEN, Esq.

J. DOCKER, Esq.

W. RONALD, Esq.

G. RUSSELL, Esq.

K. D. MURPHY, Esq.

E. B. BOTT, Esq.

P. J. BAILEY, Esq.

T. TRUSCOTT, Esq.

R. STAFFORD, Esq.

W. STRAW, Esq.

B. KNEE, Esq.

P. TERNES, Esq.

B. HOLLAND, Esq.

S. ANDERSON, Esq.

S. WALSH, Esq.

J. McARTHUR, Esq.

I. ADA, Esq.

A. McDONALD, Esq.

Broadcasting Steward:  
JOHN HENWOOD, Esq.

## GENERAL RULES

- Exhibits in this Section can only be entered in one class.
- All exhibitors shall state on their entry forms:—
  - The breed, cross of breeds or mixture of breeds of each animal entered so far as this is known.
  - The name, breed and registered number of the sire and/or dam of each animal entered when either or both of these are known to be registered.
  - Whether an exhibit has been artificially bred.
- The Society reserves the right to reject or limit entries at its discretion. Accommodation is limited.
- Except where otherwise specified suitability for local trade is implied.
- Where an exhibitor's entry is based on age as shown by its teeth, it must not show evidence of having had more teeth than specified for the class.
- Unless otherwise stated all entries in this Section are required to be grass-fed. "Grass-fed" means that the exhibit has been grazed on pasture or crop and may have received hay ensilage or grain; but must not have been stall-fed or feed lotted.

- All cattle exhibited in this Section must be certified Tuberculosis free. (See regulation at head of Cattle Section.)
- The Council reserves the right to display all or any part of any carcase in the refrigerated show-case at the Meat Hall.
- AN ANIMAL ENTERED IN ANY FAT CATTLE CLASS FOR AN EXHIBIT OF AN AGE UNDER 18 MONTHS SHALL BE INELIGIBLE FOR A PRIZE IN ANY SUCH CLASS IF AT THE TIME OF INSPECTION OF THE EXHIBIT AT THE SHOW GROUNDS IT HAS OR SHOWS, IN THE OPINION OF THE CHIEF STEWARD OR HIS NOMINEE, EVIDENCE OF HAVING HAD A PERMANENT TOOTH. A TOOTH WHICH HAS ERUPTED FROM THE GUM IN WHOLE OR PART SHALL BE DEEMED TO BE A PERMANENT TOOTH.**

GENERAL JUDGING RULES AND  
ARRANGEMENTS

- Fat Cattle exhibits are required to be in their allotted pens at the Show Grounds by 9.00 a.m. on Tuesday, 16th September, 1975, unless otherwise advised. A complete Timetable of arrangements for this Section will be forwarded to each exhibitor prior to the Show.
- In classes where three animals are penned the prize is awarded on the basis of total points scored by all three exhibits in either the live judging or carcase judging and not on the basis of the best individual of the three penned.
- The Chief Steward may, at his discretion, transfer any animal or pen of animals from the class in which they were entered to any other class.
- In single animal Classes 1 to 10 exhibits will not be awarded a points score when judged alive, but will be placed first, second and third at the Judge's discretion.  
Pens of animals entered in Classes sponsored by the Australian Meat Board will be judged alive on the scale of points recommended by the Australian Meat Board thus:—

	Points
1. Conformation .....	25
2. Weight .....	10
3. Degree of Finish .....	10
4. Evenness of Pen .....	5
	<hr/> 50 <hr/>

- In general cattle will be judged for maturity, quality, conformation, weight and evenness of finish, coupled with the least waste.

## Carcase Judging

- Except where otherwise stated carcases in this Section will be judged by the Australian Beef Carcase Appraisal System.
- Bruising will not be taken into account.

## ACQUISITION AND DISPLAY OF CARCASSES

Depending on the number of entries received, the Society reserves the right to arrange the judging and display of carcases at either the Imperial Freezing Works of Messrs. W. Angliss & Co. (Aust.) Pty. Ltd.,



# Fat cattle judging results 1975

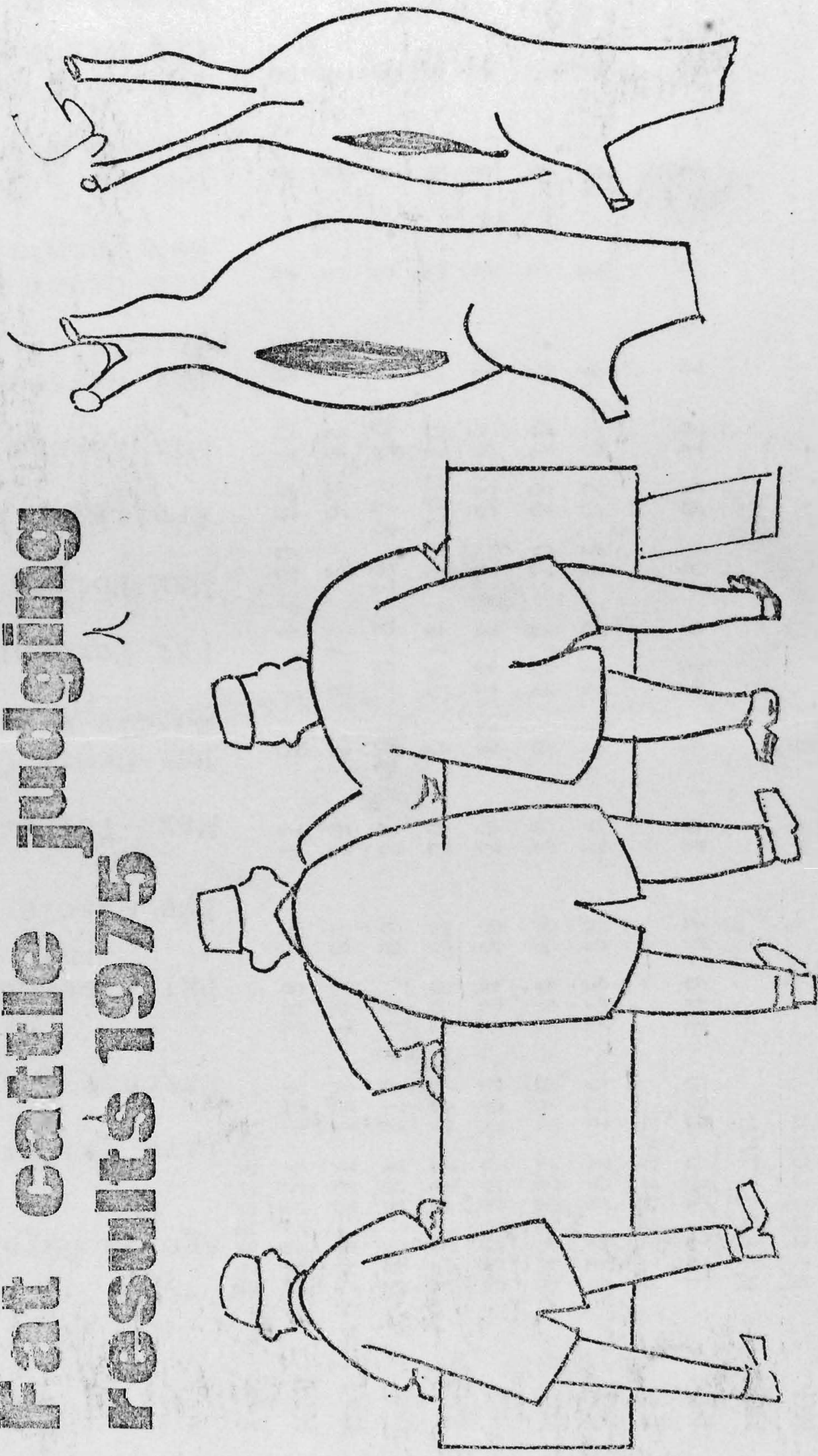



CLASS 1 - PURE-BRED STEER (NOT OVER 12 MONTHS).

Exhibit No.	Exhibitor	Breed	Age in Days	Live Weight	Carcase Weight	Fat Free Carcase Wt.	Eye Muscle Area sq.cm.	Max. Points 35	Fat Depth Over Eye Muscle m.m.	Fat Percentage	Max Points 20	Length of Eye Muscle cm.	Max Points 15	Fat Distribution Max Points 15.	Rib Cover Musc/Fat Max Points 5	Colour & Texture Muscle Max Points 5	Colour & Texture Fat Max Points 5	Penalty Points	Total Max Points 100	Award Carcase	Daily Carcase Gain	Award Daily Carcase Gain	Award Alive
1	M.C. CAMERON	ANG	Withdrawn																				
2	JAMES CARMODY	HER	347	354	194	158	51	11	8	18.4	20	94	10	9	2	4	3		59		.56	3rd	
3	HAINSWORTH T COCK	GALL	349	291	158	143	57	19	2	9.7.	3	93	11	3	2	3	2		43		.45*		
4	J.P. CORNISH PTY.LTD.	MG	346	391	217	172	69	27	10	20.5	19	97	10	10	3	4	4		77	1st	.63	1st	3rd
5	DUNDALEE BRAHMAN STUD	BRAH	305	417	227	190	65	20	6	16.4	19	100	10	6	3	4	4		66		.74*		
6	A. & D. GIBSON	PH	350	300	163	124	56	20	12	24.1	7	83	5	11	2	4	3		52		.47+		
7	HIPWELL & HALLIDAY	RP	348	327	179	144	68	30	9	19.7	20	92	10	6	3	4	2		75	2nd	.51		
8	J.M. McKENNA & CO.	BS	344	361	200	156	56	16	11	21.9	15	92	8	6	1	5	3		54		.58+		1st
9	E. & J.E. MacLEAN	RP	Withdrawn																				
10	J.F. & V.E. MALONE	RP	327	300	169	149	57	18	3	11.6	8	95	12	2	2	1	2		45		.52*		
11	PADUA & PANDORA	MG	Withdrawn																				
12	P.M. O'SULLIVAN	MG	Withdrawn																				
13	P.A. & J.M. SUTHERLAND	MG	331	357	191	156	57	17	8	18.4	20	96	12	8	3	4	4		68	3rd	.58	2nd	2nd
14	T.R. TREWIN & SONS	PH	Withdrawn																				

\* Disq. Under Fat

+ Over Fat



ROYAL MELBOURNE SHOW 1975 - SECTION 21 - FAT CATTLE

CLASS 2 - PURE-BRED STEER (OVER 12 AND NOT OVER 15 MONTHS).

Exhibit No.	Exhibitor	Breed	Age in Days	Live Weight	Carcass Weight	Fat Free Carcase Wt.	Eye Muscle Area sq.cm.	Max. Points 35	Fat Depth Over Eye Muscle m.m.	Fat Percentage	Max Points 20	Length of Eye Muscle cm.	Max Points 15	Fat Distribution Max Points 15.	Rib Cover Musc/Fat Max Points 5.	Colour & Texture Muscle Max Points 5	Colour & Texture Fat Max Points 5	Penalty Points	Total Max Points 100	Award Carcase	Daily Carcase Gain	Award Daily Carcase Gain	Award Alive
15	E.C. ALLEN & SONS	GALL	Withdrawn																				
16	E.B. BOTT & CO.	ANG	Withdrawn																				
17	J. & A.C. BOTT	ANG	439	342	190	146	65	26	12	23.3	10	93	11	8	3	4	4		66		.43+		
18	J. & A.C. BOTT	ANG	Withdrawn																				
19	HAINSWORTH T. COCK	GALL	377	338	180	156	70	30	4	13.3	12	95	11	5	3	4	3		68		.48*		
20	P.H. CHILDS	ANG	418	370	203	170	69	27	6	16.1	18	97	11	6	3	4	3		72		.49*		
21	M.C. CAMERON	ANG	437	380	222	174	67	25	11	21.5	16	98	11	10	2	4	3		71		.51		
22	JAMES CARMODY	HER	388	383	211	168	56	14	10	20.6	19	99	13	8	2	3	2		61		.54	2nd	
23	HAINSWORTH T. COCK	GALL	369	345	182	158	63	23	4	13.4	12	97	13	5	2	3	3		61		.49+		
24	J.P. CORNISH PTY. LTD.	MG	435	434	242	195	76	31	9	19.3	20	99	8	9	4	5	3		80	3rd	.56	1st	
25	A. & D. GIBSON	PH	411	345	184	148	66	27	9	19.7	20	90	7	8	3	4	4		73		.45		
26	D.G. HYLES	PH	406	398	214	177	65	22	7	17.3	20	98	10	8	3	4	4		71		.53	Eq3	
27	J.M. McKENNA & CO.	BS	433	408	233	172	69	27	16	26.3	12	98	11	5	1	4	1		50		.54+		
28	E. & J.E. MacLEAN	RP	438	328	170	143	55	17	6	15.7	17	96	14	10	3	3	3		67		.39*		
29	J.F. & V.E. MALONE	RP	411	325	187	162	61	20	4	13.5	13	97	12	5	3	3	3		59		.45*		
30	W.M. & H.F. MITCHELL	PS	440	360	204	162	85	24	10	20.7	19	95	10	8	3	2	3		69		.46		3rd
31	P.M. O'SULLIVAN	MG	385	278	214	182	69	26	5	15.2	16	102	13	6	3	3	1		68		.56*		



CLASS 2 - CONTINUED.....

Exhibit No.	Exhibitor	Breed	Age in Days	Live Weight	Carcase Weight	Fat Free Carcase Wt.	Eye Muscle Area sq.cm.	Max. Points 35	Fat Depth Over Eye Muscle m.m.	Fat Percentage	Max Points 20	Length of Eye Muscle cm.	Max Points 15	Fat Distribution Max Points 15.	Rib Cover Musc/Fat Max Points 5	Colour & Texture Muscle Max Points 5	Colour & Texture Fat Max Points 5	Penalty Points	Total Max Points 100	Award Carcase	Daily Carcase Gain	Award Daily Carcase Gain	Award Alive
32	P.M. O'SULLIVAN	MG	411	371	287	162	73	32	11	21.8	15	100	15	7	3	4	2	78	78	2nd	-.50+		
33	PADUA & PANDORA	MG	395	395	215	180	74	31	6	16.3	19	98	10	9	4	5	4	82	82	1st	.54*	1st	
34	ROUCH BROS.	HER.	351	343	179	151	60	21	6	15.9	18	95	12	7	2	3	4	67	67		.51*		
35	R.C. SELLWOOD & SON	ANG	Withdrawn																				
36	HAROLD M. SPALDING	RP	416	354	190	155	60	20	8	18.4	20	95	11	9	3	3	4	70	70		.46		
37	P.A. & J.M. SUTHERLAND	MG	369	384	196	182	61	20	7	17.2	20	98	13	8	2	2	3	68	68		.53	Eq3	
38	MISS Z.E.G. WEST & MRS J. BYRNE	MG	391	376	208	172	71	29	7	17.3	20	99	12	10	3	3	4	81	81	2nd	.53	Eq3	

\* Disqualified Under Fat  
+ Over Fat

\* Disqualified Under Fat  
+ Over Fat



ROYAL MELBOURNE SHOW 1975 - SECTION 21 - FAT CATTLE

CLASS 3 - PURE-BRED STEER (OVER 15 AND NOT OVER 18 MONTHS)

Exhibit No.	Exhibitor	Breed	Age in Days	Live Weight	Carcase Weight	Fat Free Carcase Wt.	Eye Muscle Area sq.cm.	Max. Points 35	Fat Depth Over Eye Muscle m.m.	Fat Percentage	Max Points 20	Length of Eye Muscle cm.	Max Points 15	Fat Distribution Max Points 15.	Rib Cover Musc/Fat Max Points 5	Colour & Texture Muscle Max Points 5	Colour & Texture Fat Max Points 5	Penalty Points	Total Max Points 100	Award Carcase	Daily Carcase Gain	Award Daily Carcase Gain	Award Alive
39	E.C. ALLEN & SONS	GALL	531	329	186	168	69	27	1	9.8	3	99	13	5	2	4	2		56		.35+		
40	BELLWYN PASTORAL CO.	HER	483	376	203	170	60	18	6	16.1	18	99	13	8	3	4	4		68		.42*		
41	BELLWYN PASTORAL CO.	HER	487	402	207	176	60	17	5	15.1	16	98	11	8	3	4	4		63		.42*		
42	E.B. BOTT & CO.	ANG	Withdrawn																				
43	J. & A.C. BOTT	ANG	496	372	203	168	64	22	7	17.3	20	99	13	7	3	4	3		72		.40		
44	J. & A.C. BOTT	ANG	444	373	213	176	73	30	7	17.3	20	95	8	8	3	3	4		77	1st	.48	1st	
45	HAINSWORTH T. COCK	GALL	Withdrawn																				
46	HAINSWORTH T. COCK	GALL	475	329	172	149	55	16	4	13.1	12	94	11	5	2	3	3		52		.36*		
47	HAINSWORTH T. COCK	GALL	506	388	215	171	68	26	10	20.5	19	99	12	7	2	4	3		73		.42	2nd	
48	FRANK COOPERSMITH	PH	533	430	250	193	76	31	13	23	11	100	10	9	2	4	4		71		.47+		3
49	J.P. CORNISH PTY. LTD.	MG	Withdrawn																				
50	J.F. & V.E. MALONE	RP	532	398	228	193	60	15	5	15.4	17	103	13	7	3	2	2		59		.43*		
51	W.M. & H.F. MITCHELL	PS	Withdrawn																				
52	W.M. & H.F. MITCHELL	PS	558	390	218	183	72	28	6	16.3	19	99	10	9	3	4	3		76	2nd	.39*		1
53	R.J. NISSEN & SONS	BS	Withdrawn																				
54	F.F. & MISS. I.E. SE SELETTTO	ANG	508	346	180	156	59	19	4	13.3	12	97	13	6	1	4	3		58		.35*		
56	MISS. Z.E.G. WEST & MRS. J. BYRNE	MG	519	366	214	170	73	31	10	20.6	19	93	7	8	3	4	3		75	3rd	.41	3rd	2



ROYAL MELBOURNE SHOW 1975 - SECTION 21 - FAT CATTLE

CLASS 4 - PURE-BRED STEER (OVER 18 AND NOT OVER 12 MONTHS).

Exhibit No.	Exhibitor	Breed	Age in Days	Live Weight	Carcase Weight	Fat Free Carcase Wt.	Eye Muscle Area sq.cm.	Max. Points 35	Fat Depth Over Eye Muscle m.m.	Fat Percentage	Max Points 20	Length of Eye Muscle cm.	Max Points 15	Fat Distribution Max Points 15.	Rib Cover Musc/Fat Max Points 5.	Colour & Texture Muscle Max Points 5	Colour & Texture Fat Max Points 5	Penalty Points	Total Max Points 100	Award Carcase	Daily Carcase Gain	Award Daily Carcase Gain	Award Alive
57	E.C. ALLEN & SONS	GALL	614	400	222	193	80	35	3	13.2	12	101	11	6	3	4	3		74	Eq2	.36*		
58	E.C. ALLEN & SONS	GALL	Withdrawn																				
59	J. & A.C. BOTT	ANG	552	372	214	184	69	25	4	14.1	14	99	10	7	3	4	4		67		.38+		
60	J. & A.C. BOTT	ANG	558	442	252	201	68	22	10	20.2	20	101	9	10	3	4	4		72		.45	3rd	2
61	D.G. HYLES	PH	553	417	229	189	68	24	7	17.4	20	100	10	7	2	4	3		70		.41		3
62	BRUCE A. JONES	MG	588	622	363	280	80	24	15	22.8	12	112	6	4	1	4	4		55		.65*		
63	W.M. & H.F. MITCHELL	PS	564	438	247	199	65	19	9	19.3	20	105	13	11	2	4	3		72		.43		
64	R. & M. SHELMEKDINE	HER	Withdrawn																				
65	P.A. & J.M. SUTHERLAND	MG	Withdrawn																				
66	P.A. & J.M. SUTHERLAND	MG	617	527	288	240	87	35	6	16.7	19	106	7	7	2	4	2		76	1st	.46	2nd	1
67	G. WESLEY	MG	559	454	281	234	87	35	6	16.7	19	103	5	6	3	3	3		74	Eq2	.50	1st	

\*Over Fat  
+Under Fat



CLASS 5 - PURE-BRED MILK TOOTH STEER

Exhibit No.	Exhibitor	Breed	Live Weight	Carcase Weight	Fat Free Carcase Wt.	Eye Muscle Area sq.cm.	Max. Points 35	Fat Depth Over Eye Muscle m.m.	Fat Percentage	Max Points 20	Length of Eye Muscle cm.	Max Points 15	Fat Distribution Max Points 15.	Rib Cover Musc/Fat Max Points 5	Colour & Texture Muscle Max Points 5	Colour & Texture Fat Max Points 5	Penalty Points	Total Max Points 100	Award Carcase	Daily Carcase Gain	Award Daily Carcase Gain	Award Alive
68	BALLIANG EAST Y.F.C.	PH	289	145	134	60	23	1	7.4	-	92	12	2	1	1	1		40				
69	BEAUFORT Y.F.C.	RP	336	187	164	64	23	3	12.3	10	101	15	6	2	1	1		58				
70	CORRYONG Y.F.C.	ANG	378	212	173	70	28	8	18.4	20	96	9	9	2	4	3		75				3
71	DEAN-NEWLYN Y.F.C.	BS		194	161	57	16	7	17.2	20	98	13	7	2	2	2		62				
72	GRETA Y.F.C.	MG	311	170	143	56	18	6	15.7	17	90	8	6	2	4	4		59				
73	KILMORE Y.F.C.	PH	264	136	122	55	19	3	10	4	88	10	4	2	3	3		45				1
74	LARPENT Y.F.C.	ANG	349	215	182	80	35	5	15.2	16	96	7	6	3	4	3		74				
75	LILYDALE Y.F.C.	MG	339	190	162	65	24	5	14.8	16	94	9	7	3	4	3		66				H.C
76	LILYDALE Y.F.C.	ANG	326	184	159	71	31	4	13.4	12	93	9	6	3	4	4		69				H.C
77	MANSFIELD Y.F.C.	ANG	413	231	184	71	27	10	20.4	19	98	9	8	3	4	1		71				H.C
78	MANSFIELD Y.F.C.	ANG	315	176	153	57	17	4	13.2	12	92	9	8	3	4	3		56				
79	MT. EGERTON Y.F.C.	GALL	271	148	132	61	24	3	10.7	5	94	14	5	2	4	2		56				
80	SUNBURY Y.F.C.	PH	351	178	159	66	26	2	10.7	5	96	12	5	2	2	2		54				
81	WARRNAMBOOL Y.F.C.	ANG	349	200	168	73	31	6	16.1	18	95	9	7	4	4	3		76	3rd			
82	WOODSTOCK Y.F.C.	PH	444	252	203	78	32	9	19.3	20	102	10	11	3	5	5		86	1st			
83	YARRAWONGA Y.F.C.	PH	399	222	188	81	35	5	15.3	17	100	10	8	3	4	3		80	2nd			2

H.C.

1

H.C.

3

2



ROYAL MELBOURNE SHOW 1975 - SECTION 21 - FAT CATTLE

CLASS 6 - FROM 210 KG TO 309 KG LIVE WEIGHT

Exhibitor	Breed	Live Weight	Carcass Weight	Fat Free Carcase Wt.	Eye Muscle Area sq.cm.	Max. Points 35	Fat Depth Over Eye Muscle m.m.	Fat Percentage	Max Points 20	Length of Eye Muscle cm.	Max Points 15	Fat Distribution Max Points 15.	Rib Cover Musc/Fat Max Points 5	Colour & Texture Muscle Max Points 5	Colour & Texture Fat Max Points 5	Penalty Points	Total Max Points 100	Award Carcase	Daily Carcase Gain	Award Daily Carcase Gain	Award Alive
84 E.B. BOTT & CO..	ANG	307	173	146	54	15	8	18.4	20	90	8	6	2	2	1		54				1st
85 J. & A.C. BOTT	ANG-ANG/ CHAR	282	160	142	65	27	3	11.3	7	90	9	8	4	3	2		60				
86 J. & A.C. BOTT	"	258	152	138	61	23	2	9.4	2	91	10	7	1	2	2		47				
87 BOTTOMLEY ESTATE	MG	Withdrawn																			
88 BOTTOMLEY ESTATE	MG-HER	Withdrawn																			
89 R.K.N. CHIRNSIDE	PH	354	192	150	62	23	11	22	15	96	13	9	-	2	5		67				2nd
90 HAINSWORTH T. COCK	GALL-ANG	245	137	112	47	13	8	10.5	20	87	11	8	2	2	2		58				
91 HAINSWORTH T. COCK	GALL-DS	Withdrawn																			
92 P.A. & P.R. GILL	ANG	292	150	134	49	12	3	10.8	6	93	13	3	1	2	1		38				
93 R.F. & A.R. GUBBINS	CHAR-CHAR/ ANG	275	157	144	61	23	1	8.2	1	95	13	-	-	3	-		40				
94 J. & E.L. HOARE & SONS	MG	242	132	119	55	20	3	9.8	3	86	9	6	2	2	2		44				
95 LIMOUSIN CATTLE CO. OF S.A..	LIM-SHOR.	345	207	178	74	31	4	14	14	101	13	6	3	3	2		72	1st			
96 MOLYNEAUX BROS.	LIM-RP	Withdrawn																			
97 L. & F. MURPHY	CHAR-BRAH	382	211	186	82	35	2	11.8	8	103	14	3	1	3	1		68	3rd			
98 L. & F. MURPHY	CHAR-ANG	335	165	153	67	27	-	7.3	-	96	13	-	-	2	-		42				



[illegible]



CLASS 7 - OVER 309 KG TO 363 KG LIVE WEIGHT

Exhibit No.	Exhibitor	Breed	Live Weight	Carcase Weight	Fat Free Carcase Wt.	Eye Muscle Area sq.cm.	Max. Points 35	Fat Depth Over Eye Muscle m.m.	Fat Percentage	Max Points 20	Length of Eye Muscle cm.	Max Points 15	Fat Distribution Max Points 15.	Rib Cover Musc/Fat Max Points 5	Colour & Texture Muscle Max Points 5	Colour & Texture Fat Max Points 5	Penalty Points	Total Max Points 100	Award Carcase	Daily Carcase Gain	Award Daily Carcase Gain	Award Alive
105	ARROWFIELD ANGUS	ANG	368	215	173	56	14	9	19.5	20	99	12	8	2	2	1	59					
106	ARROWFIELD ANGUS	ANG	375	218	166	63	22	13	23.7	9	97	11	8	1	3	2	56					
107	J.A.B. & W.B. ALLEN	LIM-ANG	402	228	193	70	25	5	15.4	17	100	10	6	3	3	2	66					
108	E.B. BOTT & CO.	ANG	357	207	167	57	16	9	19.5	20	93	7	5	1	3	3	55				1	
109	J. & A.C. BOTT	ANG	360	206	173	59	17	6	16.2	18	97	10	7	4	3	2	61				3	
110	J. & A.C. BOTT	ANG	290	166	140	60	22	6	15.7	17	91	10	12	2	4	4	71	1st			2	
111	CAMBERRY PARK P/L	PH	Withdrawn																			
112	N.E. & A.A. CAMERON & SONS	MG	457	262	219	72	24	6	16.6	19	105	10	13	4	3	2	75				2	
113	HAINSWORTH T. COCK	GALL-DS	315	167	145	63	24	4	12.9	11	92	10	7	2	3	3	60					
114	SIR LEO CURTIS	MG-ANG	302	161	145	64	25	2	9.9	3	92	10	8	3	3	3	55				3	
115	M. & H. DENNIS	ANG	462	268	212	68	21	11	20.9	18	104	10	7	1	3	2	62					
116	D.L. & M.E. ENDERS	CHAR-DS	341	194	170	72	30	3	12.5	10	96	10	3	3	3	1	60					
117	D.L. & M.E. ENDERS	BRAH-SHOR/HER	309	173	150	52	13	4	13.1	12	92	9	5	2	4	3	48					
118	P.A. & P.R. GILL	ANG	404	229	182	52	9	10	20.4	19	103	14	8	2	2	2	56					
119	P.A. & P.R. GILL	ANG	335	178	161	65	24	1	9.4	2	93	8	1	1	1	1	38					
120	S.H. & J. GREEN	PS	361	193	160	49	8	7	17.2	20	100	15	5	3	3	2	56					



[illegible]



CLASS 8 - OVER 363 KG TO 490 KG LIVE WEIGHT

Exhibit No.	Exhibitor	Breed	Live Weight	Carcase Weight	Fat Free Carcase Wt.	Eye Muscle Area sq.cm.	Max. Points 35	Fat Depth Over Eye Muscle m.m.	Fat Percentage	Max Points 20	Length of Eye Muscle cm.	Max Points 15	Fat Distribution Max Points 15.	Rib Cover Musc/Fat Max Points 5	Colour & Texture Muscle Max Points 5	Colour & Texture Fat Max Points 5	Penalty Points	Total Max Points 100	Award Carcase	Daily Carcase Gain	Award Daily Carcase Gain	Award Alive
131	W.A. ANGLISS	PH	435	220	177	62	19	9	19.4	20	99	11	7	1	2	1		61				
132	I.W. & L.T. BENTLEY	BRAH-SHOR	Withdrawn																			
133	J. & A.C. BOTT	ANG	398	216	179	60	17	7	17.3	20	99	11	7	1	3	3		62				
134	J. & A.C. BOTT	ANG	380	202	169	58	16	6	16.1	18	97	11	11	2	2	2		62				
135	M.C. CAMERON	ANG	422	246	196	66	21	10	20.3	19	101	10	9	2	2	1		64				
136	HAINSWORTH T. COCK	GALL	460	258	211	79	32	8	18.4	20	104	10	7	2	3	2		76				
137	HAINSWORTH T. COCK	GALL-HER	555																			
138	M. & H. DENNIS	ANG	331	195	164	65	24	6	16.1	18	96	11	8	4	2	1		68				
139	D.L. & M.E. ENDERS	LIM-HER	393	232	189	69	25	8	18.4	20	103	13	7	3	4	3		75				
140	D.L. & M.E. ENDERS	BRAH-SHOR/ HER.	361	212	178	57	14	6	16.2	18	96	8	7	2	4	3		56				
141	D.L. & M.E. ENDERS	CHAR-ANG/ SHOR.	387	216	188	73	29	3	13.1	12	104	14	3	2	1	2		63				
142	J.S. FAWNS & SONS	MG	Withdrawn																			
143	J.S. FAWNS & SONS	MG	416	237	193	71	26	8	18.4	20	104	14	11	4	4	4		83	2nd			
144	A.S. GUBBINS	ANG	448	255	204	75	29	10	20.2	20	101	9	9	2	3	2		74				
145	A.S. GUBBINS	ANG	393	230	197	70	25	4	14.4	15	99	8	7	2	3	2		62				
146	A.S. GUBBINS	ANG	418	237	193	67	22	8	18.4	20	100	10	12	4	3	2		73				

138 Transferred to Class 7

140 Transferred to Class 7

149 Transferred to Class 7



Exhibit No.	Exhibitor	Breed	Live Weight	Carcase Weight	Fat Free Carcase Wt.	Eye Muscle Area sq.cm.	Max. Points 35	Fat Depth Over Eye Muscle m.m.	Fat Percentage	Max Points 20	Length of Eye Muscle cm.	Max Points 15	Fat Distribution Max Points 15.	Rib Cover Musc/Fat Max Points 5	Colour & Texture Muscle Max Points 5	Colour & Texture Fat Max Points 5	Penalty Points	Total Max Points 100	Award Carcase	Daily Carcase Gain	Award Daily Carcase Gain	Award Alive
147	INTERNATIONAL LIMOUSIN P/L	LIM-FRI	452	278	227	76	27	8	18.4	20	108	12	6	2	3	-	70					
148	PIZZINI BROS.	MG	468	263	215	83	35	8	18.4	20	103	9	10	4	3	3	84	1st				1
149	J.L. SULLIVAN	ANG	349	180	163	51	10	1	9.5	2	100	15	1	1	1		31					
150	WILLALOOKA PASTORAL CO.	MG	Withdrawn																			
151	WILLALOOKA PASTORAL CO.	MG	451	258	208	81	34	9	19.3	20	103	10	9	4	3	2	82	3rd				3
152	WILLALOOKA PASTORAL CO.	MG	415	242	188	67	23	12	22.2	14	100	10	9	2	3	3	64					
152A	P.A. & J.M. SUTHERLAND	MG	Withdrawn																			

138 Transferred Class 7

140 Transferred Class 7

149 Transferred Class 7



ROYAL MELBOURNE SHOW 1975 - SECTION 21 - FAT CATTLE

CLASS 9 - CROSS-BRED STEER BETWEEN 327 KG AND 436 KG ALIVE

[illegible]



ROYAL MELBOURNE SHOW 1975 - SECTION 21 - FAT CATTLE

CLASS 9 - CONTINUED.....

[illegible]



CLASS 10 - CROSS-BRED STEER OVER 436 KG ALIVE.

Exhibitor	Breed	Age in Days	Live Weight	Carcase Weight	Fat Free Carcase Wt.	Eye Muscle Area sq.cm.	Max. Points 35	Fat Depth Over Eye Muscle m.m.	Fat Percentage	Max Points 20	Length of Eye Muscle cm.	Max Points 15	Fat Distribution Max Points 15.	Rib Cover Musc/Fat Max Points 5	Colour & Texture Muscle Max Points 5	Colour & Texture Fat Max Points 5	Penalty Points	Total Max Points 100	Award Carcase	Daily Carcase Gain	Award Daily Carcase Gain	Award Alive
179 W.A. ANGLISS	SIMM-PH Withdrawn																					
180 E.B. BOTT & CO.	ANG-CHAR	486	446	267	202	81	35	15	24.4	6	103	11	6	4	4	1		67	.55+		2nd	
181 DUBOIS BROS.	BRAH-HER	889	615	353	281	83	26	11	20.3	19	115	9	8	4	2	1		69	.40			
182 DUNDALEE BRAHMAN STUD	CHAR-BRAH	292	394	201	178	64	21	2	11.5	7	100	12	6	1	1	3		51				
183 DUNDALEE BRAHMAN STUD	BRAH-BRAH/ DS	326	440	239	197	66	21	7	17.4	20	105	14	6	2	4	2		69	.73		3rd	
184 R.F. & A.R. GUBBINS	CHAR-CHAR/ FRI	891	573	322	276	97	35	2	14.0	14	113	8	5	1	1	2		66	.36*			
185 A.B. & R.J. HINGE	CHAR-RP Withdrawn																					
186 G.M. & B.A. KLOPPENBORG	LIM-ANG	627	430	242	204	85	35	5	15.5	17	105	13	3	1	1	1		71	.39*			
187 R.J. & J.E. LAYTON	CHAR-BS	503	391	200	179	63	20	1	10.3	4	101	13	2	1	1	1		42	.40*			
188 DUNDALEE BRAHMAN STUD	BRAH-BRAH/ JER	294	380	202	169	51	9	6	16.1	18	103	15	5	2	4	2		55	.69*			
189 G.W.G. LEVINY	LIM-BRAH	641	369	218	189	70	26	3	13.1	12	103	13	7	1	1	2		62	.34*			
190 PINEGROVE PASTORAL CO.	CHAR-CHAR/ SHOR. Withdrawn																					
191 C.W.H. & S.E. SEYMOUR	CHAR-ANG/ HER	550	392	230	192	83	35	6	16.4	19	100	10	9	4	4	2		83 1st	.42*			



Award Alive

[illegible]



ROYAL MELBOURNE SHOW 1975 - SECTION 21 - FAT CATTLE

CLASS 11 - PEN OF THREE STEERS SHOWING NOT MORE THAN 2 PERMANENT TEETH.

Exhibit No.	Exhibitor	Breed	Live Weight	Carcase Weight	Fat Free Carcase Wt.	Eye Muscle Area sq.cm.	Max. Points 35	Fat Depth Over Eye Muscle m.m.	Fat Percentage	Max Points 20	Length of Eye Muscle cm.	Max Points 15	Fat Distribution Max Points 15.	Rib Cover Musc/Fat Max Points 5	Colour & Texture Muscle Max Points 5	Colour & Texture Fat Max Points 5	Penalty under weight	Total Max. Points	Total Pen Points	Award Carcase	Award Alive
197-1	W.A. ANGLISS	PH	472	240	201	61	15	6	16.5	19	105	13	9	2	3	1		62			
-2			500	244	195	59	14	10	20.3	19	105	14	11	5	4	3		70			
-3			443	224	185	52	8	7	17.4	20	100	11	10	2	4	3		58	190		
198-1	E.B. BOTT & CO.	ANG	406	236	190	68	23	9	19.4	20	101	11	11	4	4	1		74			
-2			427	247	202	78	32	8	18.4	20	100	8	11	4	5	2		82			
-3			383	226	173	63	21	13	23.5	9	97	10	8	1	4	2		55	211		
199-1	J. & A.C. BOTT	ANG	415	238	197	64	19	7	17.4	20	100	9	13	3	4	2		70			
-2			441	244	199	72	26	8	18.4	20	102	10	13	1	4	3		77			
-3			426	236	200	64	18	5	15.5	17	102	10	11	1	5	3		65	212	3rd	
200-1	N.E. & A.A. CAMERON	MG	432	250	206	71	24	7	17.4	20	102	9	6	2	4	1		66			
-2	& SONS		467	266	213	72	24	10	20.1	20	104	10	9	4	4	2		73			
-3			449	252	203	66	20	9	19.3	20	102	10	11	5	4	2		72	211		
201-1	M.C. CAMERON	ANG	409	236	200	60	14	5	15.5	17	101	9	8	1	4	2		55			
-2			395	228	191	66	21	6	16.4	19	100	10	9	3	3	2		67			
-3			413	232	196	80	35	5	15.4	17	99	8	10	2	4	2		78	200		
202-1	M. & H. DENNIS	ANG	385	220	182	65	22	7	17.3	20	100	11	14	4	3	3		77			
-2			440	243	201	63	17	7	17.4	20	103	11	9	4	4	2		67			
-3			432	244	201	71	25	7	17.4	20	104	12	10	3	4	2		76	201		
203-1	C.R. LIDDLE	LIM-SG & SG/SHOR & GALL	558	346	269	85	30	14	22.3	14	111	7	3	1	4	1		60			
-2			557	352	276	98	35	13	21.6	16	108	3	7	4	4	1		70			
-3			551	334	259	106	35	14	22.5	13	114	12	5	1	4	1		71	201		



CLASS 11 - PEN OF THREE STEERS - CONTINUED.

Exhibit No.	Exhibitor	Breed	Live Weight	Carcase Weight	Fat Free Carcase Wt.	Eye Muscle Area sq.cm.	Max. Points 35	Fat Depth Over Eye Muscle m.m.	Fat Percentage	Max Points 20	Length of Eye Muscle cm.	Max Points 15	Fat Distribution Max Points 15.	Rib Cover Musc/Fat Max Points 5	Colour & Texture Muscle Max Points 5	Colour & Texture Fat Max Points 5	Penalty under weight	Total Max. Points	Total Pen Points	Award Carcase	Award Alive
204-1	PINEGROVE PASTORAL	CHAR-CHAR/	478	269	229	80	30	4	14.9	16	108	11	6	2	2	3		70			
-2	CO.	HER	521	287	237	87	35	7	17.5	20	107	9	9	3	4	2		82	232	1st	3
-3			495	276	232	79	29	5	15.8	18	109	12	9	5	4	3		80			
205-1	J.L. SULLIVAN	ANG	366	196	165	58	17	6	16.1	18	97	11	9	2	4	2		63			
-2			455	242	211	74	27	2	12.7	11	108	14	4	1	2	3		62	168		
-5			365	195	173	55	13	2	11.3	7	100	13	3	1	3	3		43			



CLASS 12 - PEN OF THREE STEERS - SHOWING MILK TEETH ONLY.

Exhibit No.	Exhibitor	Breed	Live Weight	Carcase Weight	Fat Free Carcase Wt.	Eye Muscle Area sq.cm.	Max. Points 35	Fat Depth Over Eye Muscle m.m.	Fat Percentage	Max Points 20	Length of Eye Muscle cm.	Max Points 15	Fat Distribution Max Points 15.	Rib Cover Musc/Fat Max Points 5	Colour & Texture Muscle Max Points 5	Colour & Texture Fat Max Points 5	Penalty under weight	Total Max. Points	Total Pen Points	Award Carcase	Award Alive
206-1	R.M. BARR SMITH	CHAR-CHAR/ FRI	452	273	237	84	33	2	13.3	12	106	8	5	2	2	2		64			
-2			461	292	257	125	35	-	12	9	103	1	2	2	1	1		51	167		
-3			451	289	254	98	35	-	12	9	103	2	2	2	1	1		52			
207-1	E.B. BOTT & CO.	ANG	327	194	161	65	24	7	17.2	20	96	11	12	3	4	3		77			
-2			325	185	151	64	25	8	18.4	20	93	10	10	3	4	3		75			3
-3			343	204	173	74	32	5	15	16	98	11	7	2	3	3		74	226	2nd	
208-1	J. & A.C. BOTT	ANG	392	213	176	63	20	7	17.3	20	99	12	10	2	4	3		71			
-2			366	210	174	75	33	7	17.3	20	97	10	12	2	4	3		84			1
-3			398	223	182	63	20	8	18.4	20	99	10	9	3	4	2		68	223		
209-1	BOTTOMLEY ESTATE	MG	444	242	200	70	24	7	17.4	20	102	10	11	3	3	2		73			
-2			417	229	178	65	22	12	22.4	13	99	11	12	4	4	1		67			
-3			402	217	175	71	28	9	19.5	20	100	13	12	4	5	3		85	225	3rd	
210-1	N.E. & A.A. CAMF- ERON & SONS	MG-ANG	396	223	195	80	35	6	16.4	19	101	10	11	1	3	2		81			
-2			452	255	208	89	33	8	18.4	20	106	13	14	1	4	1		83			2
-3			374	210	169	68	26	9	19.5	20	97	11	10	1	4	1		73	237	1st	
211-1	JAMES CARMODY	HER	345	193	155	68	28	9	19.6	20	93	9	9	-	4	1		71			
-2			351	191	160	66	25	6	16	18	90	5	9	1	4	1		63			
-3			374	214	172	66	24	9	19.5	20	100	13	12	3	4	3		79	213		
212-1	HAINSWORTH T. COCK	GALL-ANG	292	154	137	61	23	3	11	6	90	9	6	1	3	2		50			
-2			290	153	132	49	12	5	14	14	90	10	9	-	3	2		50			
-3			270	152	133	56	19	4	12.4	10	92	12	5	1	2	3		52	152		
213-1	M. & H. DENNIS	ANG	431	247	202	71	25	8	18.4	20	109	15	11	4	4	3		82			
-2			410	224	190	65	20	5	15.3	17	104	14	9	2	4	3		69			
-3			370	212	178	69	26	6	16.2	18	100	12	10	2	3	2		73	224	2nd	



CLASS 12 - PEN OF THREE STEERS CONTINUED.

Exhibit No.	Exhibitor	Breed	Live Weight	Carcase Weight	Fat Free Carcase Wt.	Eye Muscle Area sq.cm.	Max. Points 35	Fat Depth Over Eye Muscle m.m.	Fat Percentage	Max Points 20	Length of Eye Muscle cm.	Max Points 15	Fat Distribution Max Points 15.	Rib Cover Musc/Fat Max Points 5.	Colour & Texture Muscle Max Points 5	Colour & Texture Fat Max Points 5	Penalty under weight	Total Max. Points	Total Pen Points	Award Carcase	Award Alive
214-1	DUBOIS BROS.	BRAH-SHOR	419	235	203	61	15	3	13.5	13	103	11	7	1	1	2		50	184		
-2			394	228	191	64	19	6	16.4	19	102	12	9	2	3	2		66			
-5			442	248	209	72	25	5	15.6	17	103	10	9	1	4			68			
215-1	D.L. & M.E. ENDERS	LIM-PS	310	178	150	63	24	6	15.9	18	95	12	4	2	3	3		66	168		
-2			394	160	144	62	24	2	9.8	3	92	10	3	2	2	3		47			
-3			442	172	152	63	23	3	11.7	8	95	12	4	2	3	3		55			
216-1	GOONAL PTY. LTD.	CHAR-CHAR/ FRI	Withdrawn.																		
-2																					
-3																					
217-1	GOONAL PTY. LTD.	CHAR-CHAR/ FRI	Withdrawn.																		
-2																					
-3																					
218-1	A.S. GUBBINS	ANG	Withdrawn.																		
-2																					
-3																					
219-1	BRUCE A. JONES	MG	284	160	144	56	18	2	9.8	3	90	8	3	1	2	3		38	184		
-2			331	182	153	61	21	6	15.9	18	104	15	11	4	5	4		78			
-3			337	185	158	65	25	5	14.7	15	95	11	8	3	3	3		68			
220-1	R.C. KIDMAN	SHOR.	381	224	178	64	21	10	20.5	19	100	12	10	4	5	3		74	221		
-2			403	238	199	69	23	6	16.4	19	104	12	9	1	4	3		71			
-3			362	212	178	69	26	6	16.2	18	100	12	12	1	4	3		76			

213 Transferred to Class 11.



CLASS 12 - PEN OF THREE STEERS CONTINUED.

Exhibit No.	Exhibitor	Breed	Live Weight	Carcase Weight	Fat Free Carcase Wt.	Eye Muscle Area sq.cm.	Max. Points 35	Fat Depth Over Eye Muscle m.m.	Fat Percentage	Max Points 20	Length of Eye Muscle cm.	Max Points 15	Fat Distribution Max Points 15.	Rib Cover Musc/Fat Max Points 5	Colour & Texture Muscle Max Points 5	Colour & Texture Fat Max Points 5	Penalty under weight	Total Max. Points	Total Pen Points	Award Carcase	Award Alive
221-1	G.M. & B.A.	MG-MG/	347	193	162	62	21	6	16	18	95	10	7	1	4	3		64	205		
-2	KLOPPENBORG	ANG	368	201	166	63	22	7	17.3	20	98	12	9	3	4	3		73			
-3			383	208	172	61	19	7	17.3	20	97	10	10	2	4	3		68			
222-1	A.A. & E.J. LYON	MG	321	174	147	62	23	6	15.8	18	94	12	11	2	3	3		72	202		
-2			315	169	142	52	14	6	15.7	17	93	12	10	2	4	3		62			
-3			307	166	138	51	13	7	17.1	20	93	12	11	4	4	4		68			
223-1	P.M. O'SULLIVAN	MG	361	212	175	70	27	7	17.3	20	96	9	9	2	4	2		73	217		
-2			342	192	159	65	25	7	17.2	20	95	11	10	1	4	2		73			
-3			367	205	174	67	25	5	15	16	98	11	10	2	4	3		71			
224-1	STOCKWELL BRAHMAN	BRAH-SHOR	Withdrawn.																		
-2	STUD-FARM																				
-3																					
225-1	J.L. SULLIVAN	ANG	330	175	150	52	13	5	14.5	15	93	10	8	0	4	3		53	139		
-2			310	165	151	62	23	1	8.7	1	94	11	2	0	2	2		41			
-3			337	175	159	63	23	1	9.2	2	95	11	2	2	2	3		45			

213 - Transferred to Class 11.



CLASS 15 - PROGENY TESTING COMPETITION - PEN OF THREE PURE-BRED STEERS, 12 TO 18 MONTHS OLD, BY THE SAME SIRE.

Exhibit No.			Exhibitor	Breed	Age in Days	Live Weight	Carcase Weight	Fat Free Carcase Wt.	Eye Muscle Area sq.cm.	Max. Points 35	Fat Depth Over Eye Muscle m.m.	Fat Percentage	Max Points 20	Length of Eye Muscle cm.	Max Points 15	Fat Distribution Max Points 15.	Rib Cover Musc/Fat Max Points 5	Colour & Texture Muscle Max Points 5	Colour & Texture Fat Max Points 5	Total Max. Points 100	Total Pen Points	Award Carcase	Daily Carcase Gain	Award Daily Carcase Gain	Award Alive
P1-1	E.B. BOTT & CO.	ANG	523	390	220	177	62	19	9	19.4	20	95	7	11	2	4	2	65	205		2nd	.42			
-2			514	388	227	178	71	28	11	21.4	17	96	8	10	1	4	2	70			2nd	.44			
-3			512	401	224	178	64	21	10	20.5	19	97	9	12	3	4	2	70				.44			
P2-1	J. & E.L. HOARE	MG	363	350	184	148	70	31	9	19.7	20	94	11	11	2	4	2	81	228			.51			
-2	& SONS		355	361	200	163	70	29	8	18.4	20	97	12	11	1	4	2	79			1st	.56			
-3			352	331	183	156	65	25	5	14.7	15	95	11	8	2	4	3	68				.52*			
P5-1	R.C. KIDMAN	PS	531	331	190	160	58	17	6	16	18	96	11	9	0	4	2	61	200			.36*			
-2			527	356	210	174	69	27	7	17.3	20	96	9	8	1	4	2	71				.40			
-3			524	345	201	173	68	26	4	13.8	13	98	11	8	3	4	3	68				.38*			
P4-1	W.M. & H.F. MITCHELL	PS	503	408	227	188	62	18	7	17.4	20	100	10	11	4	5	3	71	204			.45			
-2			472	388	215	178	66	23	7	17.3	20	100	12	11	4	5	3	78				.46			
-3			390	338	184	152	49	9	7	17.2	20	96	13	7	2	2	55				3rd	.47			



CLASS 14 - PROGENY TESTING COMPETITION - PEN OF THREE STEERS, 12 TO 18 MONTHS OLD, BY THE SAME SIRE.

Exhibit No.	Exhibitor	Breed	Age in Days	Live Weight	Carcase Weight	Fat Free Carcase Wt.	Eye Muscle Area sq.cm.	Max. Points 35	Fat Depth Over Eye Muscle m.m.	Fat Percentage	Max Points 20	Length of Eye Muscle cm.	Max Points 15	Fat Distribution Max Points 15.	Rib Cover Musc/Fat Max Points 5	Colour & Texture Muscle Max Points 5	Colour & Texture Fat Max Points 5	Total Max. Points 100	Total Pen Points	Award Carcase	Daily Carcase Gain	Award Daily Carcase Gain	Award Alive
P5-1	GOONAL PTY. LTD.,	CHAR-CHAR/																					
-2		CHAR/																					
-3		FRI	Withdrawn																				
P6-1	A.B. & R.J. HINGE	CHAR-HER/	530	503	303	245	83	31	9	19.1	20	108	8	11	4	4	2	80	236	1st	.57		
-2		FRI & SHOR	529	432	252	203	77	31	9	19.3	20	104	12	10	3	2	2	80			.48		
-3		& SHOR/FRI	509	459	274	233	84	34	4	15	16	109	12	6	3	3	3	76			.54		
P7-1	LABERTOUCHE CHAR.	CHAR-CHAR/																					
-2		HER & CHAR/	Withdrawn																				
-3		SHOR.	Withdrawn																				
P8-1	W.M. & H.F. MITCHELL	PS/FRI																					
-2																							
-3			Withdrawn																				
P9-1	P.J. ROPER	PS/HER	463	334	176	150	60	21	5	14.5	15	94	11	8	2	3	2	63	189	3rd	.58		
-2			459	309	168	146	59	20	4	13	11	95	13	7	1	3	3	58			.37		
-3			452	298	160	130	52	15	8	18.5	20	92	13	10	3	4	3	68			.35		
P10-1	STOCKWELL BRAHMAN	BRAH-	532	367	190	160	53	12	6	16	18	95	10	9	1	2	2	54	168		.36		
-2	STUD FARM	BRAH/	526	380	202	169	51	9	6	16.1	18	98	12	8	2	3	1	53			.33		
-3		ANG	525	371	198	171	59	17	4	13.8	13	101	14	10	3	3	1	61			.33		
P11-1	STOCKWELL BRAHMAN	BRAH-	494	472	264	211	77	30	10	20.1	20	103	9	11	2	5	2	79	221	2nd	.53		
-2	STUD FARM	ANG	489	414	230	183	65	21	10	20.4	19	99	10	10	2	4	1	67			.47		
-3			489	411	228	193	76	31	5	15.4	17	99	9	11	2	4	1	75			.47		



CHAMPION PRIZES

CHAMPION LED STEER

Exhibit No. 82 - Woodstock Y.F.C. - Poll Hereford

CHAMPION PEN OF FAT CATTLE

Exhibit No. 210 - N.E. & A.A. Cameron & Sons. - Murray Grey-Angus

CHAMPION PROGENY TEST STEER (PURE-BRED).

Exhibit No. P2-1 - J. & E.L. Hoare & Sons - Murray Grey

CHAMPION PROGENY TEST STEER (CROSS-BRED).

Exhibit No. P6-1 & 2 - A.B. & R.J. Hinge - Friesian & Shorthorn

CHAMPION WEIGHT GAIN STEER (PURE-BRED, OVER 12 MONTHS).

Exhibit No. 24- J. & P. Cornish Pty. Ltd. - Murray Grey )  
P2-2 - J. & E.L. Hoare & Sons - Murray Grey ) EQUAL  
CHAMPION WEIGHT GAIN STEER (PURE-BRED, UNDER 12 MONTHS).

Exhibit No. 4 - J.P. Cornsiah Pty. Ltd. - Murray Grey.

CHAMPION WEIGHT GAIN STEER (CROSS-BRED, OVER 12 MONTHS).

Exhibit No. 168 - Molyneaux Bros. - Sussex - Red Poll.

CHAMPION WEIGHT GAIN STEER (CROSS-BRED, UNDER 12 MONTHS).

Exhibit No. 167 - J.V. & C.F. Maslen - Charolais-Murray Grey/Guernsey

CHAMPION DOMESTIC TRADE STEER

Exhibit No. 110 - J. & A.C. Bott - Angus

GRAND FAT CATTLE CHAMPION

Exhibit No. 82 Woodstock Y.F.C. - Poll Hereford.

RESERVE GRAND FAT CATTLE CHAMPION

Exhibit No. 192 - R.M. Barr Smith - Charolais-Friesian ) EQUAL  
209-3 - Bottomeley Estate - Murray Grey )  
BORTHWICK TROPHY

<u>Breed</u>	<u>Exhibit No.</u>	<u>Alive</u>	<u>Carcase</u>	<u>Total</u>	<u>Award</u>
ANGUS	17				
	44				
	59	68	210	278	3rd
HEREFORD	2				
	34				
	41	57	189	246	
POLL HEREFORD	26				
	48				
	61	65	212	277	
BEEF SHORTHORN	52				
	63				
	123	67	215	282	2nd



# BORTHWICK TROPHY CONTINUED

<u>Breed</u>	<u>Exhibit No.</u>	<u>Alive</u>	<u>Carcase</u>	<u>Total</u>	<u>Award</u>
GALLOWAY	19 23 <u>57</u>	62	202	264	
MURRAY GREY	4 33 <u>66</u>	81	235	316	1st
RED POLLS	28 29 36	51	196	247	



## FAT CATTLE

Lynch Street, Footscray, or R. J. Gilbertson Pty. Ltd.'s Kyle Road Meatworks, Altona North. These Companies have agreed to purchase all carcasses at ruling market prices for the particular grade of meat. A commission of 2½ per cent. on the sale of carcasses will be deducted from Exhibitor's Account Sales and paid to the Society.

**ENTRY FEE IN ALL CLASSES, \$12;**  
**R.A.S. of V. Members, \$6.**  
**(Except where otherwise stated)**

**CLASSES SPONSORED BY**  
**MAY & BAKER (M & B) PTY. LTD.,**  
**PARAMOUNT ROAD, WEST FOOTSCRAY, 3012.**  
**(\$140 for Class 1, \$140 for Class 2, \$140 for Class 3,**  
**\$140 for Class 4 — total \$560).**

### CLASS 1. PURE-BRED STEER (NOT OVER 12 MONTHS).

#### Class Rules:

1. Exhibit to be born on or after 1st October, 1974.
2. Exhibit must be tractable and shall be led for judging.
3. Exhibits are not required to be grass-fed.
4. Herd Book numbers and names of Sire and Dam must be stated on the Entry Form.

#### Prizes:

- (A) Judged Alive—\$20, \$12, \$8.  
 (B) Judged on Hooks—\$25, \$15, \$10.  
 (C) Highest Daily Carcase Gain—\$25, \$15, \$10.  
 To qualify for prizes (C) the actual day of birth must be given on the entry form and a carcase must not lose more than 4 points for being overfat or any points at all for under-fatness.

- 1 CAMERON, M. C. (Angus), c 3/10/74, s Erment of Gladbrook, d Ardroy Jocular Erica.
- 2 CARMODY, JAMES (Hereford), c 4/10/74, s Glendan David, d Carmodale Linnet 3rd.
- 3 COCK, HAINSWORTH T. (Galloway) (388), c 2/10/74, s Midas of Fork Farm, d Amberley Park Lady Luck.
- 4 CORNISH, J. P., PTY. LTD. (Murray Grey) (X113S), c 5/10/74, s Maneroo Gladiator, d Maneroo Patricia 3rd.
- 5 DUNDALEE BRAHMAN STUD (Brahman) (29), c 15/11/74, s Amaroo Kingsley, d Stanley Park 1211.
- 6 GIBSON, A. & D. (Poll Hereford) (73), c 1/10/74, s Cannawigra Vanguard, d Cannawigra Lydia 35th.
- 7 HIPWELL & HALLIDAY (Red Poll), c 3/10/74, s Almora Larry, d Almora Burnal-island.
- 8 McKENNA, J. M., & CO. (Beef Shorthorn), c 7/10/74, s Weenya Sentry, d Kenmac JMM 14.
- 9 MacLEAN, E. & J. E. (Red Poll) (431), c 8/10/74, s Bundaleer Endeavour, d Tumbuka Satire.
- 10 MALONE, J. F. & V. E. (Red Poll), c 24/10/74, s Virangra Roughwood, d Maleer Hannah.
- 11 PADUA & PANDORA MURRAY GREY STUDS (Murray Grey) (N22), c 15/10/74, s Kimolong Andamooka, d Padua Amanda.
- 12 O'SULLIVAN, P. M. (Murray Grey) (1114), c 28/10/74, s Cadella Park Showman, d Cadella Park Fortune.
- 13 SUTHERLAND, P. A. & J. M. (Murray Grey) (P5), c 20/10/74, s Kimolong Andamooka, d Grey Lodge Susanna 10th.
- 14 TREWIN, T. R., & SONS (Poll Hereford), c 7/11/74, s Currajong Nissan, d Currajong Amethyst.

### CLASS 2. PURE-BRED STEER (OVER 12 AND NOT OVER 15 MONTHS).

#### Class Rules:

1. Exhibit to be born on or between 1st July, 1974, and 30th September, 1974.
2. Exhibit must be tractable and led for judging.
3. Exhibits are not required to be grass-fed.
4. Herd Book numbers and names of Sire and Dam must be stated on the Entry Form.

#### Prizes:

- (A) Judged Alive—\$20, \$12, \$8.  
 (B) Judged on Hooks—\$25, \$15, \$10.  
 (C) Highest Daily Carcase Gain—\$25, \$15, \$10.  
 To qualify for prizes (C) the actual day of birth must be given on the entry form and a carcase must not lose more than 4 points for being over-fat or any points at all for under-fatness.

- 15 ALLEN, E. C., & SONS (Galloway) (59), c 5/7/74, s Bukalong Brutus, d Big Tinderry Glenda.
- 16 BOTT, E. B., & CO. (Angus) (T58), c 26/9/74, s Naranghi Evilot, d Angulong Mabel 2nd.
- 17 BOTT, J. & A. C. (Angus) (T99), c 4/7/74, s Naranghi Erosin, d Naranghi Eventle.
- 18 BOTT, J. & A. C. (Angus) (T110), c 8/9/74, s Naranghi Quafer, d Naranghi Bevege.
- 19 COCK, HAINSWORTH T. (Galloway) (376), c 4/9/74, s Amberley Park Napoleon, d Amberley Park Iris.
- 20 CHILDS, P. H. (Angus) (T26), c 25/7/74, s Carisbrook Lothario, d Naranghi Hence.
- 21 CAMERON, M. C. (Angus), c 6/7/74, s Erment of Gladbrook, d Ardroy Jitterbug.
- 22 CARMODY, JAMES (Hereford), c 24/8/74, s Glendan David, d Carmodale Flossie 26th.
- 23 COCK, HAINSWORTH T. (Galloway) (380), c 12/9/74, s Amberley Park Napoleon, d Amberley Park Ralda.
- 24 CORNISH, J. P., PTY. LTD. (Murray Grey) (X2S), c 8/7/74, s Balmoral Fulton, d Maneroo Charmaine.
- 25 GIBSON, A. & D. (Poll Hereford) (67), c 1/8/74, s Cannawigra Vanguard, d Cannawigra Daylight 8th.
- 26 HYLES, D. G. (Poll Hereford), c 6/8/74, s Castle Bend Wanderer, d Uriarra Naird 2nd.
- 27 McKENNA, J. M., & CO. (Beef Shorthorn), c 10/7/74, s Terra Novice, d Kenmac JMM 17.
- 28 MacLEAN, E. & J. E. (Red Poll) (415), c 5/7/74, s Larkhill Butterworth, d Lynchmere Ice maiden.
- 29 MALONE, J. F. & V. E. (Red Poll), c 1/8/74, s Virangra Roughwood, d Maleer Beaut.
- 30 MITCHELL, W. M. & H. F. (Poll Shorthorn), c 3/7/74, s Craigton Figurehead, d Craigton Mary Queen 2nd.
- 31 O'SULLIVAN, P. M. (Murray Grey) (311), c 27/8/74, s Cadella Park Barcoo, d Cadella Park Eve.
- 32 O'SULLIVAN, P. M. (Murray Grey) (300), c 1/8/74, s Cadella Park Barcoo, d Cadella Park Bright Eyes.
- 33 PADUA & PANDORA MURRAY GREY STUDS (Murray Grey) (NX20), c 17/8/74, s Michaelong Egypt, d Michaelong Riverina 4th.
- 34 ROUGH BROS. (Hereford) (396), c 30/9/74, s Narwonah Kent, d Narwonah Carrie 10th.
- 35 SELLWOOD, R. C., & SON (Angus) (T96), c 21/7/74, s Bollard 105th of Puketutu (imp. N.Z.), d Crompton Innis.
- 36 SPALDING, HAROLD M. (Red Poll) (C27), c 27/7/74, s Cranbrook Command, d Oakwood Blue Sky.
- 37 SUTHERLAND, P. A. & J. M. (Murray Grey) (23), c 12/9/74, s Thologolong Samson, d Thologolong Flossie 3rd.
- 38 WEST, MISS Z. E. G., & Mrs. J. BYRNE (Murray Grey) (J20), c 21/8/74, s Harkaway Ballindalloch, d Harkaway Desiree.



## FAT CATTLE

**CLASS 3. PURE-BRED STEER (OVER 15 AND NOT OVER 18 MONTHS).****Class Rules:**

1. Exhibit to be born on or between 1st April, 1974, and 30th June, 1974.
2. Exhibit must be tractable and led for judging.
3. Exhibits are not required to be grass-fed.
4. Herd Book numbers and names of Sire and Dam must be stated on the Entry Form.

**Prizes:**

- (A) Judged Alive—\$20, \$12, \$8.  
 (B) Judged on Hooks—\$25, \$15, \$10.  
 (C) Highest Daily Carcase Gain—\$25, \$15, \$10.  
 To qualify for prizes (C) the actual day of birth must be given on the entry form and a carcase must not lose more than 4 points for being over-fat or any points at all for under-fatness.

- 39 ALLEN, E. C., & SONS (Galloway) (53), c 3/4/74, s Bukalong Brutus, d Swatchfield Sally.  
 40 BELLWYN PASTORAL CO. (Hereford) (B46), c 21/5/74, s Jafsons Jonathon, d Bellwyn Muriel 72nd.  
 41 BELLWYN PASTORAL CO. (Hereford) (B43) c 17/5/74, s Onslow Marcel, d Bellwyn Content 11th.  
 42 BOTT, E. B., & CO. (Angus) (T14), c 4/4/74, s Naranghi Everard, d Naranghi Wig R6.  
 43 BOTT, J. & A. C. (Angus) (T87), c 8/5/74, s Naranghi Erastus, d Naranghi Brush 2nd.  
 44 BOTT, J. & A. C. (Angus) (T97), c 29/6/74, s Naranghi Quafer, d Naranghi Errand 2nd.  
 45 COCK, HAINSWORTH T. (Galloway) (367), c 15/6/74, s Midas of Fork Farm, d Amberley Park Isobel.  
 46 COCK, HAINSWORTH T. (Galloway) (358), c 29/5/74, s Wirrialpa Lachlan, d Julia of Fork Farm (imp. N.Z.).  
 47 COCK, HAINSWORTH T. (Galloway) (337), c 28/4/74, s Amberley Park Dido, d Hebe of Fork Farm (imp. N.Z.).  
 48 COOPERSMITH, FRANK (Poll Hereford) (457), c 1/4/74, s Kildrummie Duncan, d Kildrummie Royal Faith 127th.  
 49 CORNISH, J. P., PTY. LTD. (Murray Grey) (X86S), c 2/5/74, s Maneroo Toorumbie, d Maneroo Milkyway.  
 50 MALONE, J. F. & V. E. (Red Poll), c 2/4/74, s Oakwood Eldorado, d Lyttelton Popsie.  
 51 MITCHELL, W. M. & H. F. (Poll Shorthorn), c 23/3/74, s Craigton Figurehead, d Craigton Flower 5th.  
 52 MITCHELL, W. M. & H. F. (Poll Shorthorn), c 7/3/74, s Geneffe Stageboy, d Craigton Fountain 5th.  
 53 NISSEN, R. J., & SONS (Beef Shorthorn), c 22/5/74, s Lochdoon Brigadier, d Lochdoon Madam.  
 54 SELETTTO, F. F. & Miss I. E. (Angus) (T1), c 26/4/74, s Windsown Miles 2nd, d Victoree Varelle 9th.  
 56 WEST, Miss Z. E. G., & Mrs. J. BYRNE (Murray Grey) (J21), c 15/4/74, s Harkaway Fife, d Cahlua-Dinah.

**CLASS 4. PURE-BRED STEER (OVER 18 AND NOT OVER 21 MONTHS).****Class Rules:**

1. Exhibit to be born on or between 1st January, 1974, and 31st March, 1974.
2. Exhibit to be tractable and led for judging.
3. Exhibits are not required to be grass fed.

4. Herd Book numbers and names of Sire and Dam must be stated on the Entry Form.

**Prizes:**

- (A) Judged Alive—\$20, \$12, \$8.  
 (B) Judged on Hooks—\$25, \$15, \$10.  
 (C) Highest Daily Carcase Gain—\$25, \$15, \$10.  
 To qualify for prizes (C) the actual day of birth must be given on the entry form and a carcase must not lose more than 4 points for being over-fat or any points at all for under-fatness.

- 57 ALLEN, E. C., & SONS (Galloway) (43), c 10/1/74, s Bukalong Brutus, d Scorrabreck Gem.  
 58 ALLEN, E. C., & SONS (Galloway) (45), c 5/1/74, s Bukalong Brutus, d Scorrabreck Elegant.  
 59 BOTT, J. & A. C. (Angus) (T44), c 13/3/74, s Naranghi Erastus, d Naranghi Evilena.  
 60 BOTT, J. & A. C. (Angus) (T28), c 7/3/74, s Naranghi Robert, d Naranghi Beatrud 4th.  
 61 HYLES, D. G. (Poll Hereford), c 12/3/74, s Vernavelle Admiral 3rd, d Castle Bend Susan 3rd.  
 62 JONES, BRUCE A. (Murray Grey) (22), c 5/2/74, s Norwood Morningstar, d Cranbourne Cristal.  
 63 MITCHELL, W. M. & H. F. (Poll Shorthorn), c 29/2/74, s Geneffe Stageboy, d Craigton Mayflower 4th.  
 64 SHELMEERDINE, R. & M. (Hereford) (338), c 21/1/74, s Wenlock Gamecock, d Merindoc Marshall Lass 4th.  
 65 SUTHERLAND, P. A. & J. M. (Murray Grey) (P7), c 9/1/74, s Thologolong Innamincka, d Thologolong Diana 2nd.  
 66 SUTHERLAND, P. A. & J. M. (Murray Grey) (P154), c 7/1/74, s Thologolong Innamincka, d Kimolong Greybird 2nd.  
 67 WESLEY, G. (Murray Grey) (56), c 6/3/74, s Orcadia Park Stuart, d Orcadia Park Laurel

**CLASS SPONSORED BY****THE AUSTRALIAN POLL HEREFORD SOCIETY (\$100).****CLASS 5. PURE-BRED MILK TOOTH STEER.****Class Rules:**

1. Open to Young Farmer Club entries only.
2. Exhibit to show milk teeth only.
3. Exhibit must be tractable and shall be led for judging.
4. Exhibits are not required to be grass-fed.

**Prizes:**

- Judged Alive — \$16, \$10, \$4.  
 Judged on Hooks — \$40, \$20, \$10.

- 68 BALLIANG EAST Y.F.C. (Poll Hereford).  
 69 BEAUFORT Y.F.C. (Red Poll).  
 70 CORRYONG Y.F.C. (Angus).  
 71 DEAN-NEWLYN Y.F.C. (Beef Shorthorn).  
 72 GRETA Y.F.C. (Murray Grey).  
 73 KILMORE Y.F.C. (Poll Hereford).  
 74 LARPENT Y.F.C. (Angus).  
 75 LILYDALE Y.F.C. (Murray Grey).  
 76 LILYDALE Y.F.C. (Angus).  
 77 MANSFIELD Y.F.C. (Angus).  
 78 MANSFIELD Y.F.C. (Angus).  
 79 MT. EGERTON Y.F.C. (Galloway).  
 80 SUNBURY Y.F.C. (Poll Hereford).  
 81 WARRNAMBOOL Y.F.C. (Angus).  
 82 WOODSTOCK Y.F.C. (Poll Hereford).  
 83 YARRAWONGA Y.F.C. (Poll Hereford).



## FAT CATTLE

**DOMESTIC TRADE CATTLE, MALE OR FEMALE. (Each entry to consist of one animal). SPONSORED BY THOMAS BORTHWICK & SONS (A/ASIA.) LTD. (CLASS 6), R. J. GILBERTSON PTY. LTD. (CLASSES 7 & 8 ALIVE), MEAT & ALLIED TRADES FEDERATION OF AUSTRALIA (VICTORIAN DIVISION) (CLASSES 7 & 8 HOOKS).**

**CLASS 6. FROM 210 KG. (454 LBS.) TO 309 KG. (680 LBS.) LIVE WEIGHT.**

## Prizes:

Judged Alive—\$30, \$20, \$10.

Judged on Hooks—\$80, \$40, \$20.

Exhibits over 309 kg. will be transferred to Class 7.

Exhibits under 210 kg. will be ineligible.

- 84 BOTT, E. B., & CO. (Angus).
- 85 BOTT, J. & A. C. (Angus-Angus/Charolais).
- 86 BOTT, J. & A. C. (Angus-Angus/Charolais).
- 87 BOTTOMLEY, ESTATE A. E. (Murray Grey), c -/3/75, s Norwood Sampson.
- 88 BOTTOMLEY, ESTATE A. E. (Murray Grey-Hereford), c -/3/75, s Norwood Sampson.
- 89 CHIRNSIDE, R. K. N. (Poll Hereford) (C74), c 4/6/74, s Carimbar Expo (S).
- 90 COCK, HAINSWORTH T. (Galloway-Angus), s Wirralpa Kurrajong.
- 91 COCK, HAINSWORTH T. (Galloway-Dairy Shorthorn), s Wirralpa Kurrajong.
- 92 GILL, P. A. & P. R. (Angus), c 1/10/74, s Murraba Hopeful.
- 93 GUBBINS, R. F. & A. R. (Charolais-Charolais/Angus) (J89), c 11/11/74, s Carabinier.
- 94 HOARE, J. & E. L., & SONS (Murray Grey), s The Glen Abbot.
- 95 LIMOUSIN CATTLE CO. OF S.A. (Limousin-Shorthorn) (052), c 20/7/74, s Hampton Frisson.
- 96 MOLYNEAUX BROS. (Lincoln Red-Poll Shorthorn) (63), c 25/9/74, s Deeping Landmark.
- 97 MURPHY, L. & F. (Charolais-Brahman) (P52), c 19/8/74.
- 98 MURPHY, L. & F. (Charolais-Angus) (P42), c 13/7/74.
- 99 SCHULZ, E. E. (Murray Grey).
- 100 STOCKWELL BRAHMAN STUD FARM (Brahman-Angus), c 20/12/74, s Apis Creek Glenn De Manso.
- 101 SULLIVAN, J. L. (Angus).
- 102 WALSH, P. J. & D. D. (Angus).
- 103 WALSH, P. J. & D. D. (Angus-Murray Grey).
- 104 WALSH, P. J. & D. D. (Murray Grey).

**CLASS 7. OVER 309 KG. (680 LBS.) TO 363 KG. (818 LBS.) LIVE WEIGHT.**

## Prizes:

Judged Alive—\$60, \$30, \$20.

Judged on Hooks—\$100, \$50, \$25.

Exhibits 309 kg. or under will be transferred to Class 6. Exhibits over 363 kg. will be transferred to Class 8.

- 105 ARROWFIELD ANGUS (Angus) (442), c 23/3/74.
- 106 ARROWFIELD ANGUS (Angus) (460), c 4/4/74.
- 107 ALLEN, J. A. B. & W. B. (Limousin-Angus) (134), s Filou.
- 108 BOTT, E. B., & CO. (Angus).
- 109 BOTT, J. & A. C. (Angus).
- 110 BOTT, J. & A. C. (Angus).
- 111 CAMBERRY PARK PTY. LTD. (Poll Hereford), c 22/8/74, s Jenderwarra Gallant.
- 112 CAMERON, N. E. & A. A. & SONS (Murray Grey), s Cloverdale May-Be.
- 113 COCK, HAINSWORTH T. (Galloway-Dairy Shorthorn), s Amberley Park Larry.
- 114 CURTIS, SIR LEO (Murray Grey-Angus) (E24), c 7/10/74, s Saber Buster.

- 115 DENNIS, M. & H. (Angus).
- 116 ENDERS, D. L. & M. E. (Charolais-Dairy Shorthorn) (A19), c 25/8/74, s Sucre.
- 117 ENDERS, D. L. & M. E. (Brahman-Shorthorn/Hereford) (3), c 7/9/74, s Sir Tom.
- 118 GILL, P. A. & P. R. (Angus), s Windsown Black Embassy.
- 119 GILL, P. A. & P. R. (Angus), s Windsown Black Embassy.
- 120 GREEN, S. H. & J. (Poll Shorthorn), s Calimpa Bettys Merit 9th.
- 121 KIDMAN, R. C. (Beef Shorthorn), c 16/3/74, s Monbulla Ogre.
- 122 KIDMAN, R. C. (Poll Shorthorn), c 14/3/74, s Monbulla Invincible (P).
- 123 KIDMAN, R. C. (Poll Shorthorn), c 4/6/74, s Monbulla Logic (P).
- 124 LIMOUSIN CATTLE CO. OF S.A. (Limousin-Shorthorn) (062), c 1/7/74, s Hampton Filin.
- 125 LISTON, W. (Limousin-Santa Gertrudis/Beef Shorthorn) (24), c 9/4/74, s Fleur D'or.
- 126 MASLEN, J. V. & C. F. (Murray Grey), c 28/8/74, s Balmoral Everest.
- 127 MONVILLE BRANGUS (Brangus-Angus) (MI), s Mulwala Westlea.
- 128 SCHULZ, E. E. (Murray Grey).
- 129 SCHULZ, E. E. (Murray Grey).
- 130 STOCKWELL BRAHMAN STUD FARM (Brahman-Shorthorn), c 29/5/74, s Stockwell Red.

**CLASS 8. OVER 363 KG. (818 LBS.) TO 490 KG. (1090 LBS.) LIVE WEIGHT.**

## Prizes:

Judged Alive—\$40, \$20, \$10.

Judged on Hooks—\$50, \$30, \$15.

Exhibits 363 kg. or under will be transferred to Class 7. Exhibits over 490 kg. will be ineligible.

Carcase Prizes in Classes 6, 7 and 8 will be awarded by a Panel of Judges nominated by the Meat and Allied Trades Federation of Australia (Victorian Division).

- 131 ANGLISS, W. A. (Poll Hereford), c -/8/73.
- 132 BENTLEY, I. W. & L. T. (Brahman-Short-horn), c 1/1/74, s Grampians Nigel.
- 133 BOTT, J. & A. C. (Angus).
- 134 BOTT, J. & A. C. (Angus).
- 135 CAMERON, M. C. (Angus), s Ardroy Eros.
- 136 COCK, HAINSWORTH T. (Galloway), s Amberley Park Justin.
- 137 COCK, HAINSWORTH T. (Galloway-Hereford), s Wirralpa Kurrajong.
- 138 DENNIS, M. & H. (Angus).
- 139 ENDERS, D. L. & M. E. (Limousin-Hereford) (A15), c 19/3/74, s Fleur D'or.
- 140 ENDERS, D. L. & M. E. (Brahman-Short-horn/Hereford) (9), c 4/4/74, s Sir Tom.
- 141 ENDERS, D. L. & M. E. (Charolais-Angus/Short-horn) (D1), c 10/4/74, s Westrage Edmunds.
- 142 FAWNS, J. S., & SONS (Murray Grey), s Michaelong Steamboat Bill.
- 143 FAWNS, J. S., & SONS (Murray Grey), s Saber Binalong.
- 144 GUBBINS, A. S. (Angus) (T124), c 25/2/74, s Te Mania Quagmungie Q19.
- 145 GUBBINS, A. S. (Angus) (T172), c 30/4/74, s Te Mania Quillagee Q13.
- 146 GUBBINS, A. S. (Angus).
- 147 INTERNATIONAL LIMOUSIN PTY. LTD. (Limousin-Friesian) (123), c 6/4/74, s Hampton Filin.
- 148 PIZZINI BROS. (Murray Grey) (110), c 20/3/73, s Balmoral Conquest.
- 149 SULLIVAN, J. L. (Angus).
- 150 WILLALOOKA PASTORAL CO. (Murray Grey) (4.70), c 27/4/74, s The Grey Huntsman.
- 151 WILLALOOKA PASTORAL CO. (Murray Grey) (4.38), c 11/4/74, s Willalooka Ambrose.
- 152 WILLALOOKA PASTORAL CO. (Murray Grey) (4.34), c 7/4/74, s Willalooka Royal Huntsman.
- 152a SUTHERLAND, P. A. & J. M. (Murray Grey) (60), c 15/6/74, s Thologolong Samson.



## FAT CATTLE

**CLASSES SPONSORED BY HEDGES AND BELL,  
PRINTERS OF MARYBOROUGH.****\$117 for Class 9, \$117 for Class 10—Total \$234.****CLASS 9. CROSS-BRED STEER BETWEEN 327  
KG. (718 LBS.) AND 436 KG. (963  
LBS.) ALIVE.****Class Rules:**

1. Exhibit to be the progeny of a beef breed bull recorded in a Breed Herd Book, or the Appendix thereof; and a cow of a different breed or cross of breeds.
2. Exhibit to show milk teeth only.
3. Exhibits with a live weight of more than 436 kg. (963 lbs.) will be transferred to Class 10.
4. Exhibits with a live weight of less than 327 kg. (718 lbs.) will be ineligible for a prize.

**Prizes:**

(A) Judged Alive—\$15, \$10, \$7.

(B) Judged on Hooks—\$25, \$15, \$10.

(C) Highest Daily Carcase Gain—\$25, \$15, \$10.

To qualify for prizes (C) the actual day of birth must be given on the entry form and a carcase must not lose more than 4 points for being over-fat or any points at all for under-fatness.

- 153 ALLEN, E. C., & SONS (Galloway/Friesian).  
154 BARRAGUNDA PASTORAL CO. (Simmental-Poll Hereford) (005), c 8/4/73, s MMB Schock.  
154A BARRAGUNDA PASTORAL CO. (Simmental-Poll Hereford) (021), c 4/3/73, s MMB Schock.  
155 COCK, HAINSWORTH T. (Galloway-Dairy Shorthorn), s Amberley Park Larry.  
156 DUNDALEE BRAHMAN STUD (Brahman-Brahman/Dairy Shorthorn) (16), c 27/12/74, s Amaroo Kingsley.  
157 DUNDALEE BRAHMAN STUD (Brahman-Brahman/Jersey) (1/128), c 28/12/74, s Amaroo Kingsley.  
158 GILL, P. A. & P. R. (Angus-Angus/Short-horn), s Windsown Black Embassy.  
159 GOONAL PTY. LTD. (Charolais-Charolais/Friesian) (JB48), c 4/9/74, s Absalon.  
160 GUBBINS, R. F. & A. R. (Charolais-Friesian) (J81), c 26/5/74, s Adamos.  
161 HOARE, J. & E. L., & SONS (Murray Grey-Galloway/Murray Grey), c 15/5/74, s Maneroo Ambassador.  
162 INTERNATIONAL LIMOUSIN PTY. LTD. (Limousin-Hereford) (076), c 1/4/74, s Hampton Filin.  
163 LEVINY, G. W. G. (Brahman-Hereford) (409), c 29/3/74, s Wandilla Sultan Kabul.  
164 LEVINY, G. W. G. (Brahman-Hereford) (416), c 9/4/74, s Wandilla Tamerlane.  
165 LYNLEA BRAHMAN STUD (Brahman-Brahman/Friesian) (11), c 12/12/74, s Dundee Flagon De Manso.  
166 LYON, A. A. & E. J. (Murray Grey-Angus), c 6/6/74, s Andybow Torch.  
167 MASLEN, J. V. & C. F. (Charolais-Murray Grey/Guernsey), c 3/12/74, s Angola.  
168 MOLYNEAUX BROS. (Sussex-Red Poll) (57), c 7/6/74, s Fletching Cassius.  
169 MOSS BANK PARTNERSHIP (Limousin-Beef Shorthorn) (0002), c 11/3/74, s Hampton Filin.  
170 MOSS BANK PARTNERSHIP (Limousin-Beef Shorthorn) (0006), c 18/3/74, s Hampton Filin.  
171 MITCHELL, W. M. & H. F. (Poll Shorthorn-Poll Shorthorn/Angus), c 21/2/74, s Geneffe Stageboy.  
172 RICHARDS, J. C., PARTNERSHIP (Murray Grey-Angus) (T3), c 5/3/74, s Cadella Park Hurricane.

- 173 RICHARDS, J. C., PARTNERSHIP (Murray Grey-Angus) (T7), c 17/3/74, s Cadella Park Hurricane.  
174 ROPER, P. J. (Poll Shorthorn-Hereford), c 17/3/74, s Craigton Figurehead.  
175 ROPER, P. J. (Poll Shorthorn-Hereford), c 7/4/74, s Craigton Figurehead.  
176 ROWLANDS CHAROLAIS AUSTRALIA (Charolais-Charolais/Shorthorn) (1), c 15/12/74, s R.C.A. Amberley Gothic.  
177 ROWLANDS CHAROLAIS AUSTRALIA (Charolais-Charolais/Shorthorn) (2), c 8/1/75, s Chertley Beta.  
178 STOCKWELL BRAHMAN STUD FARM (Brahman-Angus), c 30/4/74, s Wairuna Krishna De Manso.

**CLASS 10. CROSS-BRED STEER OVER 436 KG.  
(963 LBS.) ALIVE.****Class Rules:**

1. Exhibit to be the progeny of a beef breed bull recorded in a Breed Herd Book, or the Appendix thereof; and a cow of a different breed or cross of breeds.
2. Exhibit to show not more than two permanent teeth.
3. Exhibits of not more than 436 kg. (963 lbs.) alive, will be transferred to Class 9.

**Prizes:**

(A) Judged Alive—\$15, \$10, \$7.

(B) Judged on Hooks—\$25, \$15, \$10.

(C) Highest Daily Carcase Gain—\$25, \$15, \$10.

To qualify for prizes (C) the actual day of birth must be given on the entry form and a carcase must not lose more than 4 points for being over-fat or any points at all for under-fatness.

- 179 ANGLISS, W. A. (Simmental-Poll Hereford), c 20/9/73, s Hampshire Mayer.  
180 BOTT, E. B. & CO. (Angus-Charolais), c 18/5/74.  
181 DUBOIS BROS. (Brahman-Hereford), c 10/4/73, s Cherokee Nero.  
182 DUNDALEE BRAHMAN STUD (Charolais-Brahman) (1/121), c 28/11/74, s Lynemoor Emperor.  
183 DUNDALEE BRAHMAN STUD (Brahman-Brahman/Dairy Shorthorn) (2), c 25/10/74, s Amaroo Kingsley.  
184 GUBBINS, R. F. & A. R. (Charolais-Charolais/Friesian) (117), c 8/4/73, s Adamos.  
185 HINGE, A. B. & R. J. (Charolais-Red Poll) (46), c 10/4/73, s Sucre.  
186 KLOPPENBORG, G. M. & B. A. (Limousin-Angus) (0004), c 27/12/73, s Wintershall Eunambule.  
187 LAYTON, R. J. & J. E. (Charolais-Beef Shorthorn), c 1/5/74, s Overbury Castor.  
188 DUNDALEE BRAHMAN STUD (Brahman-Brahman/Jersey) (15), c 26/11/74, s Amaroo Kingsley.  
189 LEVINY, G. W. G. (Limousin-Brahman), c 14/12/73, s Fleur D'or.  
190 PINEGROVE PASTORAL CO. (Charolais-Charolais/Shorthorn) (21), c 15/3/74, s Sucre.  
191 SEYMOUR, C. W. H. & S. E. (Charolais-Angus/Hereford), c 31/3/74, s Overbury Castor.  
192 BARR SMITH, R. M. (Charolais-Friesian) (T365), c 7/4/75, s Sucre.  
193 SEYMOUR, C. W. H. & S. E. (Charolais-Angus/Hereford), c 5/4/74, s Overbury Castor.  
194 STOCKWELL BRAHMAN STUD FARM (Brahman-Red Angus), c 20/8/73, s Wairuna Krishna De Manso.  
195 TWITE, R. E. C. (Simmental-Friesian) (T017), c 28/7/74, s Extra.  
196 WEST, Miss Z. E. G., & Mrs. J. BYRNE (Murray Grey-Murray Grey/Angus) (J23), c 23/3/74, s Harkaway Fife.



## FAT CATTLE

**CLASSES SPONSORED BY  
THE AUSTRALIAN MEAT BOARD**  
(on Hooks Prizes only)

**CLASS 11. PEN OF THREE STEERS.**

## Class Rules:

1. Exhibits to show not more than 2 permanent teeth. (Exhibits showing milk teeth only will be transferred to Class 12).
2. Minimum dressed carcass weight shall be 225 kg. (500 lbs.) with a penalty of 1/5th point per kg. outside this minimum.

## Prizes:

Judged Alive—\$25, \$15, \$10.

Judged on Hooks—\$50, \$35, \$15.

- 197 ANGLISS, W. A. (Poll Hereford), c -/9/73.  
 198 BOTT, E. B., & CO. (Angus).  
 199 BOTT, J. & A. C. (Angus).  
 200 CAMERON, N. E. & A. A., & SONS (Murray Grey).  
 201 CAMERON, M. C. (Angus).  
 202 DENNIS, M. & H. (Angus).  
 203 LIDDLE, C. R. (Limousin-Santa Gertrudis and Santa Gertrudis/Shorthorn and Gallo-way).  
 204 PINEGROVE PASTORAL CO. (Charolais-Charolais/Hereford), s Westrace Edmond.  
 205 SULLIVAN, J. L. (Angus).

**CLASS 12. PEN OF THREE STEERS.**

## Class Rules:

1. Exhibits to show milk teeth only. (Exhibits showing any permanent teeth will be transferred to Class 11).
2. Minimum dressed carcass weight shall be 180 kg. (400 lbs.) with a penalty of 1/5th point per kg. outside this minimum.

## Prizes:

Judged Alive—\$25, \$15, \$10.

Judged on Hooks—\$50, \$35, \$15.

- 206 BARR SMITH, R. M. (Charolais-Charolais/Friesian).  
 207 BOTT, E. B., & CO. (Angus).  
 208 BOTT, J. & A. C. (Angus).  
 209 BOTTOMLEY, ESTATE A. E. (Murray Grey).  
 210 CAMERON, N. E. & A. A., & SONS (Murray Grey-Angus).  
 211 CARMODY, JAMES (Hereford).  
 212 COCK, HAINSWORTH T. (Galloway-Angus), s Wirralpa Kurrajong.  
 213 DENNIS, M. & H. (Angus).  
 214 DUBOIS BROS (Brahman-Shorthorn), c  
 215 ENDERS, D. L. & M. E. (Limousin-Poll Shorthorn).  
 216 GOONAL PTY. LTD. (Charolais-Charolais/Friesian).  
 217 GOONAL PTY. LTD. (Charolais-Charolais/Friesian).  
 218 GUBBINS, A. S. (Angus).  
 219 JONES, BRUCE A. (Murray Grey).  
 220 KIDMAN, R. C. (Shorthorn).  
 221 KLOPPENBORG, G. M. & B. A. (Murray Grey-Murray Grey/Angus).  
 222 LYON, A. A. & E. J. (Murray Grey).  
 223 O'SULLIVAN, P. M. (Murray Grey).  
 224 STOCKWELL BRAHMAN STUD FARM (Brahman-Shorthorn).  
 225 SULLIVAN, J. L. (Angus).

**CLASSES SPONSORED BY THE RURAL  
CREDITS DIVISION OF THE RESERVE BANK  
OF AUSTRALIA (\$250 for Class 13, \$250 for Class  
14—Total \$500).**

**CLASS 13. PROGENY TESTING COMPETITION—PEN OF THREE PURE-BRED STEERS, 12 to 18 months old, by the same sire.**

## Class Rules:

1. An entry shall consist of three pure-bred steers by the same sire and from cows showing manifest evidence of the characteristics of the same breed as the sire.
2. The sire must be a known beef breed bull recorded in a Breed Herd Book, or the Appendix thereof; whose name and/or number must be supplied on the entry form.
3. All steers entered are required to be born on or between 1st April, 1974 and 30th September, 1974, and their actual birth dates, if known, should be stated on the entry form. Steers will still be accepted for entry if actual day of birth is unknown; but in such cases they will be eligible for prizes (A) and (B) only.
4. Steers entered will remain on the properties of exhibitors, with feeding unrestricted, until required for live judging at the Show.

## Prizes:

(A) Judged Alive—\$25, \$15, \$10.

(B) Judged on Hooks—\$50, \$35, \$15.

(C) Highest Average Daily Carcass Gain—\$50, \$35, \$15.

Prizes designated (C) will be awarded to the pen with the highest average daily carcass gain, but a carcass losing more than 4 points for being over-fat, or any points at all for under-fatness, will not qualify.

- P1 BOTT, E. B., & CO., Angus (c 11/4/74; c 20/4/74; c 22/4/74) by NARANGHI SKATER  
 P2 HOARE, J. & E. L., & SONS, Murray Grey (c 18/9/74; c 26/9/74; c 29/9/74) by THE GLEN ABBOT.  
 P3 KIDMAN, R. C., Poll Shorthorn (78 c 2/4/74; 80 c 7/4/74; 85 c 10/4/74) by MONBULLA INVINCIBLE (P).  
 P4 MITCHELL, W. M. & H. F., Poll Shorthorn (c 1/5/74; c 1/6/74; c 22/8/74) by GENEFFE STAGEBOY.

**CLASS 14. PROGENY TESTING COMPETITION—PEN OF THREE CROSS-BRED STEERS, 12 to 18 months old, by the same sire.**

## Class Rules:

1. An entry shall consist of three cross-bred steers by the same sire.
2. The sire must be a known beef breed bull recorded in a Breed Herd Book, or the Appendix thereof; whose name and/or number must be supplied on the entry form.



## FAT CATTLE

3. All steers entered are required to be born between 1st April, 1974, and 30th September, 1974, and their actual birth dates, if known, must be stated on the entry form. Steers will still be accepted for entry if actual day of birth is unknown; but in such cases they will be eligible for prizes (A) and (B) only.
4. Steers entered will remain on the properties of exhibitors, with feeding unrestricted, until required for live judging at the Show.

## Prizes:

- (A) Judged Alive—\$25, \$15, \$10.
- (B) Judged on Hooks—\$50, \$35, \$15.
- (C) Highest Average Daily Carcase Gain—\$50, \$35, \$15.

Prizes designated (C) will be awarded to the pen with the highest average daily carcase gain, but a carcase losing more than 4 points for being over-fat, or any points at all for under-fatness, will not qualify.

- P5 GOONAL PTY. LTD., Charolais-Charolais/Friesian (JB43 c 31/7/74; G1 c 4/7/74; G2 c 21/7/74) by
- P6 HINGE, A. B. & R. J., Charolais-Hereford/Friesian and Shorthorn and Shorthorn/Friesian (49 c 4/4/74; c 33 5/4/74; c 88 25/4/74).
- P7 LABERTOUCHE CHAROLAIS, Charolais-Charolais/Hereford and Charolais/Shorthorn (c L1 -/4/74; c L2 -/4/74; c L3 -/4/74) by SUJET.
- P8 MITCHELL, W. M. & H. F., Poll Shorthorn/Friesian (c 16/4/74; c 1/7/74; c 14/7/74) by GENEFFE STAGEBOY.
- P9 ROPER, P. J., Poll Shorthorn-Hereford (c 10/6/74; c 14/6/74; s 21/6/74) by CRAIGTON FIGUREHEAD.
- P10 STOCKWELL BRAHMAN STUD FARM, Brahman-Brahman/Angus (c 2/4/74; c 8/4/74 c 9/4/74) by APIS CREEK GLENN DE MANO.
- P11 STOCKWELL BRAHMAN STUD FARM, Brahman-Angus (c 10/5/74; c 15/5/74; c 15/5/74) by SPRING VALLEY SAMUEL.

## CHAMPIONSHIPS AND SPECIAL PRIZES

## CHAMPION LED STEER

82. → A Champion Rosette will be awarded to the exhibitor of the steer gaining the highest points score for carcase judging in Classes 1 to 5. *WOOD STOCK Y.P.C.*

## CHAMPION PEN OF FAT CATTLE

210 → A Champion Rosette will be awarded to the exhibitor of the Pen gaining the highest aggregate points score for carcase judging in Pen Classes 11 to 14. *NE. 2. A. A. CAMERON + SONS*

## CHAMPION PROGENY TEST STEER (PURE-BRED).

P2-1. → A Champion Rosette will be awarded to the exhibitor of the pure-bred steer gaining the highest points score for carcase judging in Class 13. *J. + R. L. HORRER + SONS*

## CHAMPION PROGENY TEST STEER (CROSS-BRED).

P6-122 → A Champion Rosette will be awarded to the exhibitor of the cross-bred steer gaining the highest points score for carcase judging in Class 14. *A.B. + R. J. HINGE*

## CHAMPION WEIGHT GAIN STEER (PURE-BRED, over 12 months).

24 → P2-2 A cash prize of \$50 and Champion Rosette will be awarded to the exhibitor of the pure-bred steer born before 1st October, 1974,

*J. + P. CORNISH P/L*  
*J. + R. L. HORRER + SONS* } *EQUAL*

with the highest daily carcase weight gain. To qualify for this prize, the carcase must not lose more than 4 points for being over-fat or any points at all for under-fatness. The prize money for this award has been donated by **DUNKLINGS THE JEWELLERS PTY. LTD., 313-317 BOURKE STREET, MELBOURNE, 3000.**

## CHAMPION WEIGHT GAIN STEER (PURE-BRED, under 12 months).

47 → A cash prize of \$50 and Champion Rosette will be awarded to the exhibitor of the pure-bred steer born on or after 1st October, 1974, with the highest daily carcase weight gain. To qualify for this prize the carcase must not lose more than 4 points for being over-fat or any points at all for under-fatness. The prize money for this award has been donated by **DUNKLINGS THE JEWELLERS PTY. LTD., 313-317 BOURKE STREET, MELBOURNE, 3000.** *J. P. CORNISH P/L*

## CHAMPION WEIGHT GAIN STEER (CROSS-BRED, over 12 months).

168 → A cash prize of \$50 and Champion Rosette will be awarded to the exhibitor of the cross-bred steer born before 1st October, 1974, with the highest daily carcase weight gain. To qualify for this prize, the carcase must not lose more than 4 points for being over-fat or any points at all for under-fatness. The prize money for this award has been donated by **DUNKLINGS THE JEWELLERS PTY. LTD., 313-317 BOURKE STREET, MELBOURNE, 3000.** *MOYNEUX BROS*

## CHAMPION WEIGHT GAIN STEER (CROSS-BRED, under 12 months).

167 → A cash prize of \$50 and Champion Rosette will be awarded to the exhibitor of the cross-bred steer born on or after 1st October, 1974, with the highest daily carcase weight gain. To qualify for this prize the carcase must not lose more than 4 points for being over-fat or any points at all for under-fatness. The prize money for this award has been donated by **DUNKLINGS THE JEWELLERS PTY. LTD., 313-317 BOURKE STREET, MELBOURNE, 3000.** *J. V. + C. F. MASLEN*

## CHAMPION DOMESTIC TRADE STEER (300-400 lbs. CARCASE WEIGHT).

157, 110, 5. A. B. C. BOUT  
 2ND. P. J. + D. D. WILSON  
 3RD. 2. H. MURPHY  
 Cash prizes of \$100 1st, \$50 2nd, \$25 3rd, will be awarded to the exhibitors of the domestic trade steers in the weight range 300-400 lbs. carcase, adjudged as most suitable to their requirements by **SAFEWAY** meat buyers. The prize money for this award has been donated by **SAFEWAY, WELLINGTON ROAD, MULGRAVE.**

## GRAND FAT CATTLE CHAMPION

A TROPHY VALUED AT \$75, presented by **OVERSEAS CONTAINERS AUSTRALIA PTY. LTD., 446-452 COLLINS STREET, MELBOURNE,** and Grand Champion Rosette will be awarded to the exhibitor of the steer or heifer gaining the highest points score for carcase judging in Classes 1 to 14.

*WOOD STOCK Y.P.C.*



## FAT CATTLE

**RESERVE GRAND FAT CATTLE CHAMPION**

A cash prize of \$55 and Reserve Grand Champion Rosette will be awarded to the exhibitor of the steer or heifer gaining the second highest points score for carcase judging in Classes 1 to 14. The prize money for this award has been donated by **THE AUSTRALIAN MERCANTILE LAND AND FINANCE CO. LTD., 122 WILLIAM STREET, MELBOURNE.**

A SPECIAL PRIZE of \$200, presented by **THE BEEF SHORTHORN SOCIETY OF AUSTRALIA**, will be awarded to the exhibitor of the GRAND FAT CATTLE CHAMPION, PROVIDED SUCH EXHIBIT IS Sired BY A REGISTERED BEEF SHORTHORN, TO BE NAMED AT THE TIME OF ENTRY.

SPECIAL PRIZES of \$200 and \$100, presented by **THE POLL SHORTHORN SOCIETY OF AUSTRALIA**, will be awarded to the exhibitors of the GRAND FAT CATTLE CHAMPION AND RESERVE GRAND FAT CATTLE CHAMPION RESPECTIVELY, PROVIDED SUCH EXHIBITS ARE POLL SHORTHORNS.

SPECIAL PRIZES as hereunder listed, presented jointly by **THE AUSTRALIAN HEREFORD SOCIETY LIMITED** and **THE AUSTRALIAN POLL HEREFORD SOCIETY LIMITED**, will be awarded to the respective exhibitors provided the winning exhibit is either Hereford or Poll Hereford—

Grand Fat Cattle Champion	\$200
Champion Led Steer	\$100
Champion Pen of Fat Cattle	\$100
Champion Weight Gain Steer (Pure-Bred over 12 months)	\$100
Champion Weight Gain Steer (Pure-Bred under 12 months)	\$100

A SPECIAL PRIZE of \$500, presented by **THE ANGUS SOCIETY OF AUSTRALIA**, will be awarded to the exhibitor of the GRAND FAT CATTLE CHAMPION PROVIDED IT IS A PURE BRED ANGUS, OR BY AN ANGUS BULL SHOWING ANGUS CHARACTERISTICS THE BREEDING OF WHICH IS TO BE STATED BY THE EXHIBITOR AT THE TIME OF ENTRY.

A SPECIAL PRIZE of \$50, presented by **THE DEVON BREEDERS' SOCIETY OF AUSTRALIA**, will be awarded to the exhibitor of the GRAND FAT CATTLE CHAMPION, PROVIDED IT IS A PURE-BRED DEVON OR FIRST CROSS DEVON.

A SPECIAL PRIZE of \$500, presented by **THE SANTA GERTRUDIS BREEDERS' (AUSTRALIA) ASSOCIATION**, will be awarded to the exhibitor of the GRAND FAT CATTLE CHAMPION PROVIDED IT IS OF PREDOMINANTLY SANTA GERTRUDIS BLOOD AND IS SHOWING SANTA GERTRUDIS CHARACTERISTICS.

SPECIAL PRIZES OF \$250 and \$100, presented by **THE MURRAY GREY BEEF CATTLE SOCIETY**, will be awarded to the exhibitors of the GRAND FAT CATTLE CHAMPION AND RESERVE GRAND FAT CATTLE CHAMPION RESPECTIVELY, PROVIDED SUCH EXHIBITS ARE MURRAY GREYS OR SHOW MURRAY GREY CHARACTERISTICS.

A SPECIAL PRIZE OF \$1,000, presented by **THE AUSTRALIAN BRAHMAN BREEDERS' ASSOCIATION** will be awarded to the exhibitor of the GRAND FAT CATTLE CHAMPION PROVIDED IT IS A PURE-BRED BRAHMAN ENTERED IN THE CALF REGISTER.

A SPECIAL PRIZE of \$1,000, presented by **THE AUSTRALIAN LIMOUSIN BREEDERS' SOCIETY** will be awarded to the exhibitor of a STEER WINNING A CHAMPIONSHIP ON THE HOOK PROVIDED THE ANIMAL CONTAINS NO LESS THAN 50% LIMOUSIN BLOOD AND ITS SIRE IS LICENSED WITH THE SOCIETY.

A SPECIAL PRIZE of \$500, presented by **THE AUSTRALIAN BRAHMAN BREEDERS' ASSOCIATION** will be awarded to the exhibitor of the GRAND FAT CATTLE CHAMPION PROVIDED IT IS A BRAHMAN OR BRAHMAN CROSS ANIMAL.

A SPECIAL PRIZE OF \$100, presented by **THE AUSTRALIAN BRAHMAN BREEDERS' ASSOCIATION** will be awarded to the exhibitor of the GRAND FAT CATTLE CHAMPION, PROVIDED ITS DAM IS A BRAHMAN CROSS F1 FEMALE AND SPECIFIED AS SUCH ON THE ENTRY FORM.

A SPECIAL PRIZE OF \$1,000, presented by **THE CHIANINA SOCIETY OF AUSTRALIA** will be awarded to the GRAND FAT CATTLE CHAMPION PROVIDED IT IS A CHIANINA OR CHIANINA CROSS ANIMAL.

A SPECIAL PRIZE of \$100 presented by **THE CHAROLAIS SOCIETY OF AUSTRALIA** will be awarded to the CHAROLAIS OR CHAROLAIS CROSS EXHIBIT SCORING HIGHEST POINTS FOR CARCASE APPRAISAL. THIS PRIZE WILL BE INCREASED TO \$500 IF SUCH EXHIBIT GAINS THE AWARD OF GRAND FAT CATTLE CHAMPION.

A SPECIAL PRIZE OF \$500, presented by **AUSTRALIAN RED POLL SOCIETY (FEDERAL COUNCIL)** will be awarded to the exhibitor of the GRAND FAT CATTLE CHAMPION, PROVIDED SUCH EXHIBIT IS A PURE-BRED RED POLL BY A REGISTERED SIRE.

A SPECIAL PRIZE OF \$100, presented by **THE DAIRY SHORTHORN ASSOCIATION OF AUSTRALIA**, will be awarded to the exhibitor of the GRAND FAT CATTLE CHAMPION PROVIDED IT IS A DAIRY SHORTHORN.

A SPECIAL PRIZE OF \$100, presented by **BONTHARAMBO ANGUS STUD**, Wangaratta, Vic., will be awarded to the exhibitor of the Angus steer or heifer gaining highest points for carcase judging, provided the points score is 70 or more.

A SPECIAL PRIZE OF \$100, presented by **THE BOORHAMAN ANGUS STUD**, Peechelba East, Vic., will be awarded to the exhibitor of the Angus cross steer or heifer gaining highest points for carcase judging, provided the points score is 70 or more.

SPECIAL PRIZES presented by **THE GALLGWAY CATTLE SOCIETY OF AUSTRALIA** will be awarded to the exhibitors of cross-bred steers by

BOTTOMLEY ESTATE.  
SQUAN.



## FAT CATTLE

registered Galloway bulls, gaining highest points for carcase judging.—First Prize, \$40; Second Prize, \$8; Third Prize, \$4.

1367 THE CONGEITH AUSTRALIA CUP, presented by F. YOUNG, Esq., Summerhill, Castle Douglas, Kirkcudbrightshire, Scotland, will be awarded to the exhibitor of the Galloway Steer gaining highest points for carcase judging. The Cup to be won five times by the same exhibitor before becoming his permanent property. Winners: 1973, E. C. Allen & Sons; 1974, E. C. Allen & Sons.

A SPECIAL PRIZE OF \$50, presented by THE AUSTRALIAN BRAHMAN BREEDERS' ASSOCIATION will be awarded to the exhibitor of the Brahman Cross exhibit gaining the highest points for carcase judging, provided the dam is a Brahman Cross F1 Female and specified as such on the entry form. DUNDALRE. BRAHMAN STUD

157. 168 2-96 SPECIAL PRIZES: First, \$40; Second, \$20, presented by AUSTRALIAN RED POLL SOCIETY (VICTORIAN BRANCH) will be awarded to the exhibitors of PURE-BRED OR CROSS-BRED RED POLLS gaining highest and second highest points respectively for carcase judging.

87 27 JOHN WILLIAMSON MEMORIAL TROPHY A Trophy Order valued at \$20, presented through THE BEEF SHORTHORN SOCIETY OF AUSTRALIA (VICTORIAN COMMITTEE), will be awarded to the exhibitor of the Beef Shorthorn steer gaining the highest points for carcase judging on Pure-Bred Steer Classes 1 to 4.

8- 27 SPECIAL PRIZES of \$30 and \$10, presented by THE BEEF SHORTHORN SOCIETY OF AUSTRALIA, will be awarded to the exhibitors of the Beef Shorthorn steers gaining highest and second highest points respectively for carcase judging in Pure-Bred Steer Classes 1 to 4.

52 A SPECIAL PRIZE of \$100, presented by THE POLL SHORTHORN SOCIETY OF AUSTRALIA, will be awarded to the exhibitor of the Poll Shorthorn steer gaining highest points for carcase judging in Pure-Bred Steer Classes 1 to 4.

SPECIAL PRIZES of \$25 and \$15, presented by THE DAIRY SHORTHORN ASSOCIATION OF AUSTRALIA, will be awarded to the exhibitors of the Dairy Shorthorn steers gaining highest and second highest points respectively, for carcase judging in Pure-Bred Steer Classes 1 to 4.

SPECIAL PRIZES: First, \$150; Second, \$50, presented jointly by the AUSTRALIAN HEREFORD SOCIETY LIMITED and the AUSTRALIAN POLL HEREFORD SOCIETY LIMITED, will be awarded to the exhibitors of FIRST AND SECOND PRIZE WINNING ENTRIES (JUDGED ON HOOKS) IN CLASS 12, PROVIDED THEY ARE HEREFORD OR POLL HEREFORD STEERS.

211 A SPECIAL PRIZE of \$200, presented by THE AUSTRALIAN HEREFORD SOCIETY LIMITED will be awarded to the exhibitor of THE HIGHEST SCORING HEREFORD CARCASE.

SPECIAL PRIZES OF \$100 IN CLASS 9 AND \$100 IN CLASS 10, presented by THE AUSTRALIAN SIMMENTAL BREEDERS' ASSOCIATION LTD. (VICTORIAN BRANCH) will be

awarded to the exhibitor of the First Prize-winning entry (Judged on Hooks), provided such steer is a SIMMENTAL/DAIRY OR BEEF-CROSS.

FIVE SPECIAL PRIZES of \$100 EACH (total \$500), presented by THE AUSTRALIAN BRAHMAN BREEDERS' ASSOCIATION, will be awarded to the exhibitor of the WINNING CARCASE IN ANY CLASS PROVIDED IT IS THAT OF A BRAHMAN OR BRAHMAN CROSS ANIMAL.

SPECIAL PRIZES OF \$100, presented by CHIANINA SOCIETY OF AUSTRALIA will be awarded to the exhibitors of CHIANINA OR CHIANINA CROSS animals which win Classes either on the hoof or hook.

A \$50 TROPHY will be awarded by THE GALLOWAY CATTLE SOCIETY OF AUSTRALIA to the owner of the SIRE WHICH PRODUCES THE HIGHEST AVERAGE POINTS FOR GALLOWAY CARCASSES EXHIBITED AT ROYAL SHOWS IN AUSTRALIA.

"THE BORTHWICK TROPHY" (presented for perpetual competition by Messrs. THOMAS BORTHWICK & SONS (Australia) LIMITED, 543 LITTLE COLLINS STREET, MELBOURNE.

The conditions of the competition are as under:

1. The competition to be between teams of three steers under 21 months old entered in the fat cattle section.
2. Steers to be led into the judging ring.
3. Each team to be representative of any recognised beef cattle breed.
4. Each team to be selected from amongst the entries in Classes 1 to 4 by a sub-committee to be appointed by each Breed Society, prior to live judging of these classes.
5. Each breed to be represented by one team only.
6. Teams to be judged by fat cattle judge alive and awarded a maximum of 100 points.
7. Points gained by the steers in the carcase judging. (maximum 300 points) to be added to the points awarded alive.
8. The winning team to be that gaining the highest aggregate in the live and carcase judging. (Maximum 400.)
9. The Borthwick trophy to be held by the Breed Society winning the competition — with relevant inscription — until the following Show.

Winners: 1953, Angus; 1954, Angus; 1955, Angus; 1956, Hereford; 1957, Angus; 1958, Angus; 1959, Angus; 1960, Poll Hereford; 1961, Angus; 1962, Poll Hereford; 1963, Angus; 1964, Angus; 1965, Angus; 1966, Angus; 1967, Murray Grey; 1968, Angus; 1969, Poll Shorthorn; 1970, Poll Shorthorn; 1971, Hereford; 1972, Murray Grey; 1973, Murray Grey; 1974, Angus.

1975 MURRAY GREY Contributions towards the prize money in the Fat Cattle Section have also been received from:

R. J. GILBERTSON PTY. LTD., KYLE ROAD, ALTONA NORTH, \$30.

SPILLANE AND CO., METROPOLITAN MEAT MARKET, NORTH MELBOURNE, \$10.

H. W. GREENHAM AND SONS PTY. LTD., 9 YOUNG STREET, MOONEE PONDS, \$5.50.



## BEEF SHORTHORNS

## Beef Breeds

Judging of Beef Cattle will take place on Thursday, 18th September, 1975, commencing at 9.00 a.m., unless otherwise advised.

All females over 2 years of age entered in Beef Cattle Sections 22 to 36 must be either in milk or in calf. The Society may demand a Veterinary Surgeon's certification that a female has been pregnancy tested in calf; failing which the Society has the right to arrange a veterinary inspection on the Show Grounds at the expense of the entrant.

An animal shall not be admitted to the Show Grounds unless it is entered for exhibition, but a calf of the exhibit in a beef or dual purpose breed class may be admitted if born on or after 19th March, 1975, and is being suckled by the exhibit.

**A BULL OR HEIFER ENTERED IN ANY CLASS FOR AN EXHIBIT OF AN AGE UNDER 18 MONTHS SHALL BE INELIGIBLE FOR EXHIBITION IN ANY SUCH CLASS IF AT THE TIME OF INSPECTION OF THE EXHIBIT AT THE SHOW GROUNDS IT HAS OR SHOWS, IN THE OPINION OF THE CHIEF STEWARD OR HIS NOMINEE EVIDENCE OF HAVING HAD A PERMANENT TOOTH. A TOOTH WHICH HAS ERUPTED FROM THE GUM IN WHOLE OR PART SHALL BE DEEMED TO BE A PERMANENT TOOTH.**

\$82 towards the prize money in the Beef Cattle Classes has been presented by **DALGETY AUSTRALIA LIMITED, 461 BOURKE STREET, MELBOURNE, 3000.**

Prize money in Beef and Dual Purpose Cattle Classes 17, 40, 60, 80, 100, 125, 134, 143, 161, 174, 178, 182, 186, 200 and 228 to the value of \$250, presented by **AUSTRALIAN WIRE INDUSTRIES PTY. LTD., UNDERWOOD HOUSE, 37-49 PITT STREET, SYDNEY, 2000.**

## Section 22— Beef Shorthorns

Judge: A. WILLIAMS, Esq., Marrington, P.O., Brocklehurst, 2742.  
Stewards: R. T. BALDERSTONE, Esq., M.C., C. R. DUGDALE, Esq., D. A. COUTTS, Esq., J. M. RANDELL, Esq.

Exhibitors are advised that, in addition to reading the following conditions, they should carefully peruse the conditions of entry and exhibition which precede the first Cattle Section.

An exhibitor may enter up to four animals in any one class, of which only two may be shown.

Judging will be in catalogue order on Thursday, 18th September, 1975, commencing at 9.00 a.m., unless otherwise advised.

All animals entered in this Section must be registered in the Beef Shorthorn Herd Book of Australia.

No heifer born twin or triplet with a bull will be eligible for exhibition until such time as she has produced a calf.

No dehorned animal will be eligible to compete in this Section.

For particulars of registration in the Beef Shorthorn Herd Book of Australia, apply to the Secretary, The Beef Shorthorn Society of Australia, Royal Show Grounds, Epsom Road, Ascot Vale, 3032.

Entry fee, \$12; R.A.S. of V. Members, \$6.

## PRIZE MONEY

Unless otherwise stated the prizes in each Class are: First, \$10; Second, \$4; Third, \$2.

## CLASS

**16. BULL, born on or between 1st April, 1972, and 31st March, 1973 (over 2½ and not over 3½ years).**

226 DAVIS, W. J. A., & SONS, WOODLEIGH OS-MOND 29526 (567), c 12/4/72, s Woodleigh Insignia, d Woodleigh Fire Girl by Weenya Discovery.

Agent: A.M.L. & F.  
227 PETERSON, K. S., PERRICOOTA ENTHUSIAST 29580 (D27), c 22/5/72, s Hartwoud Satisfaction, d Perricoota Ena 6th by Cobbora Masterkey.

228 WILLIAMS, A. J., KONGWAK MAX 30086 (141), c 10/8/72, s Kongwak Naroo Imperial d Emu Park Markeita 2nd by Coombing Prince.

229 McDONALD BROS., LOCHABER MANIHI 30414 (097), c 16/9/72, s Galwarri Keith, d Brung Brungle Orange Bloom 14th by Brung Brungle Advocate.

230 McKENNA, J. M., & CO., FULHAM YAM 30186 (548), c 25/9/72, s Cobbora Topper, d Fulham Beryl 9th by Exton Talcum.

Agent: A.M.L. & F.  
231 CROTTY, B. & Y. M., MORNINGDALE ENVOY 30372 (M22), c 15/10/72, s Marrington Eden, d Fulham Martha 4th by Cobbora Nero.

232 FALLS, THOMAS, & SONS, YARALLA TALE 30492 (1056), c 3/12/72, s Yaralla Overpass, d Yaralla Just Miss Jealous by Dauntless Just Fancy.

Agent: Elders G.M.  
233 NISSEN, R. J., & SONS, LOCHDOON EVENING RAIDER 30663 (144), c 7/12/72, s Yaralla Newsreel, d Tyagong Margo Broadhooks 4th by Dauntless Chief Justice.

234 NISSEN, R. J., & SONS, LOCHDOON EXPERT 30664 (146), c 15/12/72, s Yaralla Newsreel, d Fulham Martha 5th by Cobbora Nero.

235 FALLS, THOMAS, & SONS, YARALLA TOWMAN 30731 (1062), c 29/12/72, s Yaralla Quarryman, d Yaralla Just Dainty Olga by Yaralla Overpass.

Agent: Dalgety's.  
236 INGLEY PASTORAL CO., CALARE ROSICRUCIAN 30808 (647), c 6/1/73, s Calare Rosicrucian 6th, d Calare Irene Pansy 5th by Terra Impulse. Agent: A.M.L. & F.

237 PETERSON, K. S., CHRYSTAL SPRINGS DAMIEN 30748 (25), c 19/2/73, s Nalpa Fireman 38th, d Chrystal Springs Alice by Cobbora Masterkey.

238 HAYES, Dr. H. T., MOUNT WORTH DEFENDER 30764 (10), c 20/2/73, s Kelso Vintage, d Fulham Martha 6th by Cobbora Prince.

239 McDONALD BROS., LOCHABER NORWICH 30917 (B20), c 20/3/73, s Galwarri Keith, d Perricoota Enid 4th by Hambledon Formidable.

**17. BULL, born on or between 1st April, 1973, and 30th June, 1973 (over 2 years 3 months and not over 2½ years).**

240 FALLS, THOMAS & SONS, YARALLA UMBERTO 31049 (1083), c 4/4/73, s Yaralla Rinso, d Yaralla Vi-Win by Yaralla Justwin.

241 STARRITT, G., & SON, KELSO GAY LAD (A.I.) 31058 (T12), c 19/4/73, s Marrington Defiance, d Kelso French Marigold 4th by Kelso Oceanic.



## BEEF SHORTHORNS

- 3-242 LARMOUR, F. G., & SONS, BRUNG BRUNGLE OCTAVO 30993 (680), c 28/4/73, s Woodleigh Lhasa, d Brung Brung Bud by Cock O'The North (imp.).
- 243 WATSON, G. H., & SONS, PERRICOOTA PALE MOON 31114 (E50), c 28/4/73, s Clanmount Incredible, d Perricoota Laurel 11th by Woomargama Commodore.
- 2-244 DAVIS, W. J. A., & SONS, WOODLEIGH PATTEN 30929 (641), c 1/5/73, s Yaralla Overtime, d Woodleigh Grand Duchess by Weenya Discovery.
- 245 WATSON, G. H., & SONS, PERRICOOTA PEARL TRADER 31115 (E51), c 4/5/73, s Clanmount Incredible, d Perricoota White Pearl 3rd by Kelso Roger.
- 246 TWOMEY, N. & W., WAYANDAH DANIEL 31046 (25), c 8/5/73, s Glengyron Duke 161st, d Lord Clyde Jealous Maid 3rd by Exton Sunbeam.  
Agent: Dalgety's.
- 247 WILLIAMSON, A. F., CASKIEBEN GAY MONARCH (TWIN) 31183 (C14), c 8/5/73, s Terra Ovation, d Lochinver Princess 349th by Weenya Juggler.
- 248 TWOMEY, N. & W., WAYANDAH EARL 31047 (26), c 13/5/73, s Newlyn Emperor, d Woodleigh Mandy Bellona by Woodleigh Horoscope.  
Agent: V.P.C.
- 249 LARMOUR, F. G., & SONS, BRUNG BRUNGLE ORANGEMAN 31002 (687), c 20/5/73, s Yaralla Quake, d Brung Brung Rosewood by Cock O'The North (imp.).  
Agent: A.M.L. & F.

## CLASS

## 18. BULL, born on or between 1st July, 1973, and 30th September, 1973 (over 2 and not over 2 years 3 months).

- 250 MOSS BANK PARTNERSHIP, MOSS BANK INFLUENTIAL 31155 (20), c 9/7/73, s Hartwould Royal Leader, d Hartwould Cherry-stone 2nd by Kywanna Feathertop.  
Agent: Elders G.M.
- 251 ALBERNI BROS., HILLVIEW DUKE 850th 31221 (850), c 5/8/73, s Brung Brung Jovial, d Hillview Duchess 667th by Clanmount Glenn.  
Agent: Dalgety's.
- 252 DAVIS, W. J. A., & SONS, WOODLEIGH PATRIOT (TWIN) 31511 (659), c 15/8/73, s Yaralla Overtime, d Woodleigh Queen Juliana by Woodleigh Findlayson.  
Agent: V.P.C.
- 2-253 CHANDLER, I. C. & C. M., HILLVIEW DUKE 858th 31275 (858), c 22/8/73, s Brung Brung Jovial, d Hillview Duchess 677th by Clanmount Glenn.  
Agent: V.P.C.
- 254 McKENNA, J. M., & CO., HARTWOULD YALTA 31278 (667), c 23/8/73, s Terra Novice, d Hartwould Secret 3rd by Omaru Event.  
Agent: V.P.C.
- 255 PETERSON, K. S., CHRYSTAL SPRINGS DARIUS 31442 (30), c 23/8/73, s Nalpa Fireman 38th, d Perricoota Sweet Refrain 11th by Clanmount Incredible.
- 3-256 FALLS, THOMAS, & SONS, YARALLA UNDERFLO 31738 (1141), c 4/9/73, s Yaralla Rinso, d Yaralla Janthea Adelia by Woodleigh Jefferson.  
Agent: V.P.C.
- 1-257 DENNIS, Dr. W. L., LOCHDOON FUTURE MONARCH 31675 (166), c 6/9/73, s Yaralla Newsreel, d Hartwould Jealous Lady 7th by Omaru Event.
- 258 WILLIAMSON, A. F., CASKIEBEN GRAND-MASTER 31722 (C35), c 11/9/73, s Terra Ovation, d Caskieben May Queen 2nd by Greenwich Paramount.  
Agent: V.P.C.
- 259 PEARCE, Mrs. JOAN M., RAEM MARQUIS 31843 (B1), c 22/9/73, s Yaralla Rinse, d Monbulla Mary 6th by Lochinver Carbon Copy.  
Agent: Dalgety's.

## CLASS

## 19. BULL, born on or between 1st October, 1973, and 30th November, 1973 (over 22 months and not over 2 years).

- 260 BALDERSTONE, P. J., INGLETON ADMIRAL 31551 (10), c 1/10/73, s Newlyn Bowler, d Hillview Duchess 721st by Clanmount Glenn.
- 261 TIPPETT BROS., NEWLYN WILLIS 31714 (924), c 1/10/73, s Weenya Treasurer, d Newlyn Duchess 849th by Tyagong Rapsallion.
- 262 NISSEN, R. J., & SONS, LOCHDOON FORECASTER 31672 (169), c 3/10/73, s Yaralla Newsreel, d Calare Irene Dorothy 3rd by Terra Impulse.
- 263 McKENNA, J. M., & CO., HARTWOULD YARRA MIST 31886 (669), c 4/10/73, s Terra Novice, d Hartwould Augusta Mavoureen 2nd by Omaru Event.
- 264 FALLS, THOMAS, & SONS, YARALLA UNIONVILLE 31966 (1170), c 5/10/73, s Woodleigh Jefferson, d Yaralla Jealous Alicia 2nd by Rossgay Admiral.  
Agent: A.M.L. & F.
- 265 TIPPETT BROS., GLENGYRON LINTEL 31796 (610), c 6/10/73, s Terra Lister, d Glengyron Duchess 150th by Kywanna Lager.  
Agent: Dalgety's.
- 266 STARRITT, G., & SON, KELSO GALALEE 31521 (T32), c 9/10/73, s Marrington Defiance, d Kelso Ruth Ramsden by Chapelton Bright Fashion (imp.).
- 3-267 NISSEN, R. J., & SONS, LOCHDOON FUTURE RAIDER 31676 (171), c 12/10/73, s Yaralla Newsreel, d Hartwould Hermosa Broadhooks 2nd by Omaru Event.  
Agent: Dalgety's.
- 268 DAVIS, W. J. A., & SON, WOODLEIGH PALIKAR 31948 (687), c 15/10/73, s Woodleigh Keyline, d Woodleigh Butterfly Lady by Woodleigh Horoscope.
- 269 McKENNA, J. M., & CO., HARTWOULD YARRA FALLS 32011 (679), c 29/10/73, s Marrington Eden, d Hartwould Matilda Joy 2nd by Omaru Event.
- 270 FALLS, THOMAS, & SONS, YARALLA UNDERTOW 31964 (1179), c 5/11/73, s Yaralla Quarryman, d Yaralla Dainty Julia 2nd by Rossgay Admiral.  
Agent: V.P.C.

## 20. BULL, born on or between 1st December, 1973, and 31st January, 1974 (over 20 and not over 22 months).

- 271 TIPPETT BROS., GLENGYRON WESLEY 31939 (640), c 2/12/73, s Weenya Treasurer, d Glengyron Duchess 38th by Yellowie Gamble.  
Agent: A.M.L. & F.
- 272 STARRITT, G., & SON, KELSO GANGES 32000 (T37), c 8/12/73, s Marrington Defiance, d Kelso Bellona Jane 2nd by Kelso Achievement.
- 273 ALBERNI BROS., FULHAM AUTOCRAT 31918 (577), c 10/12/73, s Exton Talcum, d Fulham Mary 12th by Cobbora Nero.
- 274 PETERSON, K. S., CHRYSTAL SPRINGS DICTATOR 31841 (47), c 12/12/73, s Nalpa Fireman 38th, d Perricoota Pandora 2nd by Philouth Glen Coe.
- 275 KING, G. R. & R. M., KINGROTH CLYDE 32033 (3), c 24/12/73, s Lochdoon Dazzler, d Lochaber Minnie 4th by Omaru Horizon.
- 276 FALLS, THOMAS, & SONS, YARALLA VOCATION 3228 (1200), c 28/1/74, s Yaralla Quarryman, d Yaralla Alicia 2nd by Rossgay Admiral.

## SENIOR CHAMPION BEEF SHORTHORN BULL.

234 Society's Sash for the best Beef Shorthorn Bull in Classes 16 to 20.

## RESERVE SENIOR CHAMPION BEEF SHORTHORN BULL.—Society's Sash.

241



# BEEF SHORTHORNS

... are the  
answers  
to  
breeding  
VEALERS  
quality  
tells and  
quality  
sells

IT WILL BE TO YOUR ADVANTAGE  
TO CONTACT

the beef shorthorn  
society of australia

Royal Showgrounds, Ascot Vale, 3032  
For Further Information and Advice

## CLASS

21. **BULL, born on or between 1st February, 1974, and 31st March, 1974 (over 18 and not over 20 months).**

2-277 TIPPETT BROS., GLENGYRON LESLIE 32115 (647), c 2/2/74, s Terra Lister, d Glengyron Carnation 2nd by Tyagong Rapsallion.

HC-278 TIPPETT BROS., GLENGYRON WILSON 32120 (649), c 6/2/74, s Weenya Treasurer, d Glengyron Red Princess 5th by Terra Lister.

Agent: Elders G.M.  
279 McKENNA, J. M., & CO., HARTWOULD ZACK 32378 (685), c 7/2/74, s Terra Novice, d Hartwould Cherryripe 6th by Nalpa Fireman 38th.

280 McKENNA, J. M., & CO., HARTWOULD ZIPPER, 32380 (688), c 10/2/74, s Terra Novice, d Hartwould Cherrybloom 4th by Hartwould Quality.

3-281 MOSS BANK PARTNERSHIP, MOSS BANK JOURNEYMAN 32310 (45), c 24/2/74, s Moss Bank Hussar, d Moss Bank Broadhooks Rose 2nd by Hartwould Mirage.

Agent: Dalgety's.  
1-282 FALLS, THOMAS, & SONS, YARALLA VALIANT 32250 (1206), c 8/3/74, s Yaralla Superb, d Yaralla Justanna Adelyn by Woodleigh Jefferson.

283 McDONALD BROS., LOCHABER ODENSE 32353 (B64), c 12/3/74, s Galwarri Keith, d Lochaber Martha 10th by Omaru Horizon.

284 PETERSEN, K. S., CHRYSTAL SPRINGS ENDEAVOUR 32437 (56), c 14/3/74, s Nalpa Fireman 38th, d Perricoota Pauline 2nd by Coonong Warcloud.

285 HAYES, Dr. H. T., MOUNT WORTH EDMUND 32280 (16), c 30/3/74, s Kelso Vintage, d Mount Worth Martha by Exton Talcum.

286 LARMOUR, F. G., & SONS, BRUNG BRUNGLE ONGA 32204 (730), c 31/3/74, s Yaralla Quake, d Bulart Violet Bloom by Kelso Mercury.

22. **BULL, born on or between 1st April, 1974, and 31st May, 1974 (over 16 and not over 18 months).**

287 CRILLY, J. A., & J. E., LIMBU INDIANA 32286 (126), c 2/4/74, s Bolinda Talus, d Limbu Witty Maid 2nd by Greenwich Pirate. Agent: V.P.C.

2-288 McKENNA, J. M., & CO., HARTWOULD ZION 32379 (691), c 2/4/74, s Terra Novice, d Hartwould Cherrybloom 3rd by Hartwould Quality.

289 DAVIS, W. J. A., & SONS, WOODLEIGH QUADRANT 32582 (217A), c 4/4/74, s Woodleigh Insignia, d Woodleigh Connie Duchess by Greenwich King Charles.

290 PEARCE, Mrs. JOAN M., CARALOU FABRIC 32430 (F4), c 6/4/74, s Yaralla Rinse, d Cob-bora Fancy Velet 20th by Acme Ingot.

291 WILLIAMSON, N., GAIRNSHIEL HIGH-LIGHT 32403 (H3), c 8/4/74, s Terra Ovation, d Gairnshiel Orange Blossom by Lochinver Balmoral.

292 TIPPETT BROS., GLENGYRON GUINANE 32418 (659), c 10/4/74, s Algarrie Contribution, d Glengyron Patch 5th by Largo Hermit.

1-293 WILLIAMSON, N., GAIRNSHIEL HIGHWAY-MAN 32404 (H5), c 16/4/74, s Terra Ovation, d Lochinver Secret 31st by Weenya Juggler. Agent: Elders G.M.

3-294 DAVIS, W. J. A., & SONS, WOODLEIGH QUARTERBACK 32588 (725), c 18/4/74, s Yaralla Overtime, d Woodleigh Olie Bellona by Woodleigh Keyline.

295 FALLS, THOMAS, & SONS, YARALLA VARIEGATE 32633 (1222), c 26/4/74, s Yaralla Rinso, d Yaralla Just Dainty 2nd by Dauntless Just Fancy.

296 CRILLY, J. A. & J. E., LIMBU INTEREST 32288 (128), c 1/5/74, s Bolinda Talus, d Westmore Oxford Lass 2nd by Kilnyana Tetrach 16th.

Agent: A.M.L. & F.  
297 BALDERSTONE, P. J., INGLETON BOO 32331 (16), c 6/5/74, s Boola Kenneth, d Cheviot Peeress 52nd by Woomargama Damon.



## BEEF SHORTHORNS

## CLASS

23. BULL, born on or between 1st June, 1974, and 31st July, 1974 (over 14 and not over 16 months).

- 2-298 DAVIS, W. J. A. & SONS, WOODLEIGH QUISLING 32591 (730), c 4/6/74, s Woodleigh Marryat, d Woodleigh Nola Blackberry by Yaralla Overtime.
- 3-299 BALDERSTONE, P. J., INGLETON BISMARCK 33059 (18), c 6/6/74, s Galwarri Laird, d Galwarri Wilma by Weenya High Monarch.
- 1-300 WILLIAMSON, N., GAIRNSHIEL HIAWATHA 32786 (H17), c 10/7/74, s Marrington Finance, d Lochinver Princess 377th by Greenwich Paramount.

24. BULL, born on or between 1st August, 1974, and 30th September, 1974 (over 12 and not over 14 months).

- 301 PEARCE, Mrs. JOAN M., CARALOU FAROUK 32764 (F14), c 5/8/74, s Yaralla Rinse, d Hartwould Jealous Flirt 3rd by Lochinver Balmoral.
- 302 ALBERNI BROS., FULHAM BEDFORD 32962 (590), c 20/8/74, s Reidsdale Kenrick, d Barooka Cynthia 12th by Barooka Dart.
- 303 STARRITT, G., & SON, KELSO HAWAII 33074 (U13), c 25/8/74, s Kelso Emmett, d Kelso Princess Dale 3rd by Marrington Defiance.
- 2-304 CHANDLER, I. C. & C. M., AVOCA DOWNS BRONCO 33277 (B11), c 27/8/74, s Gainshiel Eskimo, d Hillview Duchess 789th by Clanmount Glenn.
- 1-305 ALBERNI BROS., FULHAM BIG BOY 32963 (591), c 30/8/74, s Reidsdale Kenrick, d Fulham Carolina 2nd by Cobbor Nero.
- 306 CROTTY, B. & Y. M., BARVON ENDEAVOUR (A.I.) (B7), c 15/9/74, s Marrington Defiance, d Blakeston Lucky Maid 4th by Tyagong Northman.
- 3-307 CHANDLER, I. C. & C. M., AVOCA DOWNS BENRICK 33275 (B14), c 21/9/74, s Reidsdale Kenrick, d Fulham Fancy Lady 6th by Cobbor Nero.

## JUNIOR CHAMPION BEEF SHORTHORN BULL.

300 → The Angus McNaughton Memorial Prize of \$10 and Society's Sash for the best Beef Shorthorn Bull in Classes 21 to 24.

282 → RESERVE JUNIOR CHAMPION BEEF SHORTHORN BULL.—Society's Sash.

234 → GRAND CHAMPION BEEF SHORTHORN BULL, any age.—Cash Prize of \$10 and Society's Sash. The Junior and Senior Champions shall compete for this award.

234 → THE ANSETT AIRLINES OF AUSTRALIA TROPHY, valued at \$50, will be awarded to the exhibitor of the Grand Champion Beef Shorthorn Bull.

234 → A SILVER CUP, presented by THE SHORTHORN SOCIETY OF THE UNITED KINGDOM OF GREAT BRITAIN AND IRELAND, will be awarded to the exhibitor of the Grand Champion Beef Shorthorn Bull. The Cup to be competed for in perpetuity, and the name of the winning animal and the exhibitor's name to be engraved on it each year. The Cup to remain the property of the Royal Agricultural Society of Victoria. A Trophy Order valued at \$50, presented by THE BEEF SHORTHORN SOCIETY OF AUSTRALIA, will be awarded to the winner each year.

## CLASS

25. \*GROUP PRIZES. Best pair of Bulls, exhibited in Classes 22 to 24.—Prizes: \$8, \$4, Card.

- 308 ALBERNI BROS.  
309 BALDERSTONE, P. J.  
310 DAVIS, W. J. A. & SONS.  
311 PEARCE, Mrs. JOAN M.  
312 WILLIAMSON, N.

312 → ROBERT CLARKE MEMORIAL TROPHY. A TROPHY ORDER VALUED AT \$20, presented through THE BEEF SHORTHORN SOCIETY OF AUSTRALIA (VICTORIAN COMMITTEE), will be awarded to the winner of Class 25.

26. \*GROUP PRIZES: Best three bulls, any age, bred by exhibitor.—Prizes: \$8, \$4, Card.

- 313 BALDERSTONE, P. J.  
314 DAVIS, W. J. A. & SONS.  
315 FALLS, THOMAS, & SONS.  
316 McDONALD BROS.  
317 McKENNA, J. M., & CO.  
318 NISSEN, R. J., & SONS.  
319 PETERSON, K. S.  
320 STARRITT, G., & SON.  
321 TIPPETT BROS.

27. COW OR HEIFER, born on or between 1st October, 1970, and 31st March, 1973 (over 2½ and not over 5 years).

- 322 NISSEN, R. J., & SONS, LOCHDOON HERMOSA BROADHOOKS 3rd 49990 (87), c 11/8/71, s Yaralla Newsreel, d Hartwould Hermosa Broadhooks 2nd by Omaru Event.
- 323 McKENNA, J. M., & CO., HARTWOULD FANCY MAID 51141 (626), c 1/1/72, s Hartwould Quality, d Widgiewa Fanciful 17th by Brung Brungle Countryman.
- 324 FALLS, THOMAS, & SONS, YARALLA JULIA DAINTY 2nd (A.I.) 51211 (947), c 10/2/72, s Rossgay Admiral, d Yaralla Just Dainty 2nd by Dauntless Just Jancy.
- 325 PEARCE, Mrs. JOAN M., WOODLEIGH ORCHID FASHION 53093 (624A), c 21/12/72, s Yaralla Overtime, d Woodleigh Kimono Fashion by Tyagong Raeburn.

28. HEIFER, born on or between 1st April, 1973, and 30th September, 1973 (over 2 and not over 2½ years).

- 326 MOYSEY, C. & B., PERRICOOTA FROLIC 13th 53616 (D47), c 24/4/73, s Clanmount Incredible, d Perricoota Frolic 9th by Hartwould Satisfaction.
- 327 CHANDLER, I. C. & C. M., GAIRNSHIEL ORANGE BLOSSOM 15th 53645 (G3), c 2/5/73, s Terra Ovation, d Lochinver Orange Blossom 6th by Drummondreach Unsurpassable (imp.).
- 328 WILLIAMSON, A. F., CASKIEBEN PRINCESS 32nd 53974 (C27), c 5/7/73, s Terra Ovation, d Caskieben Princess 5th by Greenwich Paramount.
- 329 McKENNA, J. M., & CO., HARTWOULD CHERRY QUEEN 3rd 53808 (660), c 7/7/73, s Terra Novice, d Hartwould Cherrywood 3rd by Wongala Kentucky.
- 330 MOYSEY, C. & B., CARALOU EMPRESS 2nd 53906 (E9), c 11/8/73, s Largo Hotspur, d Old Canowie Empress 120th by Glastullich Viscount (imp.).
- 331 NISSEN, R. J., & SONS, LOCHDOON JEALOUS JEAN 3rd 54241 (165), c 4/9/73, s Yaralla Newsreel, d Hartwould Jealous Maria by Hartwould Mario.
- 332 CRILLY, J. A. & J. E., LIMBU WITTY MAID 4th 54399 (109), c 5/9/73, s Bolinda Talus, d Limbu Witty Maid 3rd by Hartwould Legionaire.
- 333 McDONALD BROS., LOCHABER FANCY LADY 8th 54321 (B45), c 15/9/73, s Galwarri Keith, d Lochaber Fancy Lady 4th by Omaru Horizon.



## BEEF SHORTHORNS

- HC — 334 PEARCE, Mrs. JOAN M., CARALOU MARTHA 2nd 54182 (E12), c 16/9/73, s Yaralla Rinse, d Monbulla Martha 3rd by Largo Hotspur.
- 335 FALLS, THOMAS, & SONS, YARALLA JUST ADELIA JOAN 54893 (1161), c 27/9/73, s Woodleigh Jefferson, d Yaralla Just Adelia Alicia by Rossgay Admiral.

## CLASS

29. **HEIFER, born on or between 1st October, 1973, and 30th November, 1973 (over 22 months and not over 2 years).**
- 1-336 FALLS, THOMAS, & SONS, YARALLA PANWIN REBA 54588 (1176), c 26/10/73, s Yaralla Reward, d Yaralla Panwin Kaye 2nd by Yaralla Kenneth.
30. **HEIFER, born on or between 1st December, 1973, and 31st January, 1974 (over 20 and not over 22 months).**
- 1-337 FALLS, THOMAS, & SONS, YARALLA BETTY GENEVA QUEEN 54576 (1190), c 3/12/73, s Yaralla Quarryman, d Yaralla Betty Geneva Justica by Dauntless Just Fancy.

**SENIOR CHAMPION BEEF SHORTHORN COW OR HEIFER.**—Society's Sash for the best Beef Shorthorn Cow or Heifer in Classes 27 to 30.

**RESERVE SENIOR CHAMPION BEEF SHORTHORN COW OR HEIFER.**—Society's Sash.

31. **HEIFER, born on or between 1st February, 1974, and 31st March, 1974 (over 18 and not over 20 months).**

- HC — 338 DAVIS, W. J. A., & SONS, WOODLEIGH QUETTA BLACKBERRY 54787 (699), c 3/2/74, s Woodleigh Marryat, d Woodleigh Nero Blackberry by Woodleigh Insignia.
- 1-339 McKENNA, J. M., & CO., HARTWOLD JEALOUS QUEEN 3rd 55038 (684), c 5/2/74, s Terra Novice, d Hartwold Jealous Anne 2nd by Hartwold Mirage.
- 3-340 PEARCE, Mrs. JOAN M., CARALOU JEALOUSY 6th 54884 (F3), c 10/3/74, s Yaralla Rinse, d Caralou Jealousy 2nd by Hartwold Paramount.
- 2-341 TIPPETT BROS., GLENGYRON CAROLINE 54998 (657), c 20/3/74, s Newlyn Duke 802nd, d Glengyron Duchess 188th by Largo Hermit.

32. **HEIFER, born on or between 1st April, 1974, and 31st May, 1974 (over 16 and not over 18 months).**

- 1-342 FALLS, THOMAS, & SONS, YARALLA JUST VIOLET GENALICE (A.I.) 55384 (1226), c 24/5/74, s Rossgay Admiral, d Yaralla Just Violet Geneve by Yaralla General.

33. **HEIFER, born on or between 1st June, 1974, and 31st July, 1974 (over 14 and not over 16 months).**

- 1-343 PETERSON, K. S., CHRYSTAL SPRINGS PAULINE 55279 (64), c 2/6/74, s Yaralla Rudolph, d Perricoota Pauline 16th by Hartwold Satisfaction.
- 2-344 ALBERNI BROS., FULHAM DUCHESS 14th 55472 (587), c 26/6/74, s Reidsdale Kenrick, d Fulham Duchess 12th by Exton Talcum.
- 345 ALBERNI BROS., FULHAM CLEOPATRA 2nd 55471 (588), c 28/6/74, s Four Ways Edward, d Speero Cleopatra by Haldane Caesar.
- 346 WILLIAMSON, N., GAIRNSHIEL PRINCESS 34th 55511 (H21), c 18/7/74, s Terra Ovation, d Gairnshiel Princess 2nd by Fulham North Star.

## CLASS

34. **HEIFER, born on or between 1st August, 1974, and 30th September, 1974 (over 12 and not over 14 months).**

- 347 WILLIAMSON, N., GAIRNSHIEL MELODY 6th 55509 (H22), c 3/8/74, s Terra Ovation, d Budgerum Melody 9th by Cobbora Royal Mail.

- HC — 348 ALBERNI BROS., CAVELEA BROADHOOKS ELMA 17th 55484 (132), c 4/8/74, s Algarrie Emboss, d Cavelea Broadhooks Elma 7th by Lochinver Checker.

- 1-349 PEARCE, Mrs. JOAN M., CARALOU JEALOUS JESS 55496 (F15), c 12/8/74, s Largo Hotspur, d Caralou Jealousy 3rd by Largo Hotspur.

- 350 PETERSON, K. S., CHRYSTAL SPRINGS JOSEPHINE 3rd 55750 (68), c 17/8/74, s Yaralla Rudolph, d Perricoota Josephine 22nd by Cobbora Masterkey.

- 351 KING, G. R. & R. M., KINGROTH MARGIE 55868 (6), c 30/8/74, s Barooka Jehu, d Speero Dixie 2nd by Haldane Caesar.

- 3-352 PEARCE, Mrs. JOAN M., CARALOU ELVIE 55767 (F25), c 15/9/74, s Yaralla Rinse, d Kevaree Empress 3rd by Largo Hotspur.

- 2-353 PETERSON, K. S., CHRYSTAL SPRINGS RUBY 55751 (70), c 19/9/74, s Yaralla Rudolph, d Goobang Ruby 11th by Woomargama Defiance.

**JUNIOR CHAMPION BEEF SHORTHORN HEIFER.**—Society's Sash for the Best Beef Shorthorn Heifer in Classes 31 to 34.

**RESERVE JUNIOR CHAMPION BEEF SHORTHORN HEIFER.**—Society's Sash.

**GRAND CHAMPION BEEF SHORTHORN COW OR HEIFER, any age.**—Society's Sash and Cash Prize of \$10, presented by STEER ENGINEERING PTY. LTD., 218 Grange Road, Fairfield. The Junior and Senior Champions shall compete for this award.

**TROPHY ORDER, VALUED AT \$15,** presented by AUSTRALIAN ESTATES COMPANY LTD., 94 KING STREET, MELBOURNE, will be awarded to the exhibitor of the Best Beef Shorthorn Heifer exhibited in Classes 32 to 34.

35. **\*GROUP PRIZES: For the best three Heifers exhibited in Classes 29 to 34, not necessarily by the one sire, but bred by the exhibitor.—Prizes: \$8, \$4, Card.**

- 1-354 FALLS, THOMAS & SONS.
- 2-355 PEARCE, Mrs. JOAN M.

36. **\*GROUP PRIZES: Best Three Head, exhibited in Classes 17 to 22 and 27 to 32, bred by exhibitor (both sexes to be represented).—Prizes: \$8, \$4, Card.**

- 356 DAVIS, W. J. A., & SONS.
- 1-357 FALLS, THOMAS, & SONS.
- 358 McDONALD BROS.
- 3-359 McKENNA, J. M., & CO.
- 360 NISSEN, R. J., & SONS.
- 2-361 PEARCE, Mrs. JOAN M.
- 362 TIPPETT BROS.
- 363 WILLIAMSON, A. F.

37. **\*BEEF SHORTHORN BREEDERS' PLATE, of \$20, donated by THE BEEF SHORTHORN SOCIETY OF AUSTRALIA: For Best Three Head exhibited in Classes 23, 24, 33 or 34, not necessarily by the one sire, bred by exhibitor (both sexes to be represented).—Prizes: \$16, \$4, Card.**

- 1-364 ALBERNI BROS.
- 2-365 PEARCE, Mrs. JOAN M.



## BEEF SHORTHORNS—POLL SHORTHORNS

**ALEX. LANG MEMORIAL TROPHY.** A TROPHY ORDER VALUED AT \$20, presented through THE BEEF SHORTHORN SOCIETY OF AUSTRALIA (VICTORIAN COMMITTEE), will be awarded to the winner of the Beef Shorthorn Breeders' Plate (Class 37).

## CLASS

**38. \*SIRE'S PROGENY GROUP:** Three Beef Shorthorns, any age, the progeny of one sire, not necessarily owned by the exhibitor (Both sexes to be represented). Name of sire to be given on entry form. Competition for these prizes is limited to animals exhibited in the ordinary classes. Prizes: \$8, \$4, Card.

- 366 ALBERNI BROS., Group by Reidsdale Kenrick.  
 367 FALLS, THOMAS, & SONS, Group by Yaralla Quarryman.  
 368 McDONALD BROS., Group by Galwarri Keith.  
 369 McKENNA, J. M., & CO., Group by Terra Novice.  
 370 NISSEN, R. J., & SONS, Group by Yaralla Newsreel.  
 371 PEARCE, Mrs. JOAN M., Group by Yaralla Rinse.  
 372 WILLIAMSON, A. F., Group by Terra Ovation.  
 373 WILLIAMSON, N., Group by Terra Ovation.

**BEEF SHORTHORN SIRE'S MEMORIAL.** — A special prize of \$10 will be awarded to the owner (at date of service) of the most successful sire in the Beef Shorthorn Section. Three points will be awarded for a first prize in Classes 16 to 34 (excluding 25 and 26), two points for a second, and one point for a third prize. The name of the winning sire for the year and the names of the owner (at date of service) and breeder will be recorded upon an Honour Board, which will be displayed in No. 3 Cattle Pavilion.

**BEST MAINTAINED BEEF SHORTHORN TEAM.**—Prizes: First, \$25; Second, \$15; Third, \$10; presented by THE BEEF SHORTHORN SOCIETY OF AUSTRALIA. Judging will take place daily from the opening day of the Show until the following Thursday, under the same scale of points as for the Inter-Breeds Competition. There is no entry fee and all Beef Shorthorn Exhibitors' Teams will automatically compete for the prizes.

**MOST SUCCESSFUL EXHIBITOR** — A Special Sash will be awarded to the most successful exhibitor in the Beef Shorthorn Section. Three points will be allotted for a first prize in each numbered class, two points for a second prize and one point for a third prize. In addition two points will be allotted for Grand Champion, three for Senior and Junior Champions and two for Reserve Senior and Reserve Junior Champions. In the event of two or more exhibitors securing an equal number of points the exhibitor gaining the greatest number of first prizes shall be the winner.

**BEEF CATTLE HERDSMEN'S COMPETITION.**—Shell Medallion and special prizes for Herdsman who best prepares and parades stock for the Show Ring. For full particulars and conditions of entry see Class 190 at end of Section 36.

**N.B.**—For particulars of entry in Steer Classes, etc., see Fat Cattle Section 21.

## Section 23— Poll Shorthorns

Judge: R. A. KINGHAM, Esq., Buringa, Orange, 2800.

Stewards: Sir WILLIAM McDONALD.  
 S. W. WESTERN, Esq.  
 ALEX. CALVERT, Esq.  
 G. KIDD, Esq.  
 R. W. PETTITT, Esq.

Exhibitors are advised that, in addition to reading the following conditions, they should carefully peruse the conditions of entry and exhibition which precede the first Cattle Section.

An exhibitor may enter up to four animals in any one Class, of which only two may be shown.

Judging will be in catalogue order on Thursday, 18th September, 1975, commencing at 9.00 a.m. unless otherwise advised.

All adult animals entered in this Section must be registered in a recognised Poll Shorthorn Herd Book. All animals not of age for registration must be the recorded progeny of registered parents. For particulars of registration in the Poll Shorthorn Herd Book of Australia, apply to the Secretary, Poll Shorthorn Society of Australia, Box 3854, G.P.O., Sydney, 2001.

Entry fee, \$12; R.A.S. of V. Members, \$6.

## PRIZE MONEY

Unless otherwise stated the prizes in each Class are: First, \$10; Second, \$4; Third, \$2.

## CLASS

39. **BULL**, born on or between 1st April, 1972, and 31st March, 1973 (over 2½ and not over 3½ years).
- 374 **KELSO PARTNERSHIP, KELSO MAJESTIC** (P) 72/00659 (L23), c 7/4/72, s Kelso Ivor (P), d Kelso Moss Rose 2nd (P) by Willow Park Eyebright 8th.
- 375 **DICKINSON, E. A., & SONS, GOLDEN PARK ABBOT** (P) 72/01948 (34), c 4/7/72, s Bogan Zig Zag (P), d Torradup Royal Duchess 5th (5) by Netherby Vagabond King (P).
- 376 **MITCHELL, G. H., & M. C., MAGNET HAAKON'S JACOB** (P) 72/01905 (G23), c 5/7/72, s Magnet Boy's Haakon (P), d Magnet Grenadier's Beatrice (P), by Magnet Hasting's Grenadier (P).  
 Agent: Dalgetys.
- 377 **BROXMORE FARMS, KYEEMA SUPREME** 8th (P) 72/02060 (736), c 3/8/72, s Gundibri Supreme 109th (P), d Kyeema Flossy 115th (P) by Karoola Ipswich (P).
- 378 **TIPPETT BROS., Highbank PAUL** 9th (P) 72/02787 (F69), c 14/8/72, s Mandalong Royal Darius (P), d Highbank Coronita 3rd (H) by Highbank Determination (P) (U.S.A.).
- 379 **BROSMORE FARMS, KELSO MT. NICKEL** (P) 73/00235 (M19), c 7/3/73, s Kelso Kosciusko (P), d Kelso Effie 9th (P) by Dandaloo Royal Duke (P).
- 380 **ROWAN, A. K., & SON, GLENLYON ELITE** 9th (P) 73/02179 (224), c 10/3/73, s Merryville Elite (P), d Glenlyon Betty (P) by Kelso Dynamic (P).
- 381 **ROWAN, A. K., & SON, GLENLYON FESTIVAL** 2nd (P) 73/02183 (228), c 15/3/73, s Walla Walla Festival (P), d Glenlyon Snowy 5th (P) by Wynyard Drummer (P).



## POLL SHORTHORNS

## CLASS

40. BULL, born on or between 1st April, 1973, and 30th June, 1973 (over 2 years 3 months and not over 2½ years).

- 1-382 DICKINSON, E. A., & SONS, GOLDEN PARK BERT (P) 73/01398 (57), c 22/4/73, s Lone Pine Grand Monarch (P), d Torradup Lady Charming 4th (P) by Bogan Zig Zag (P).
- 2-383 DICKINSON, E. A., & SONS, VALLEY VISTA STANDARD 11th (P), 73/01170 (39), c 18/5/73, s Kaluga Explorer 2nd (P), d Valley Vista Susan 16th (P) by Valley Vista Waddy 2nd (P).
- 384 BROXMORE FARMS, LONE PINE GRAND GESTURE (P) 73/01318 (3042), c 26/5/73, s Kelso Grand Master (P), d Lone Pine Roany 2212th (P) by Glenmitchell Invader Marigold (P).
- HC-385 MITCHELL, G. H. & M. C., MAGNET OWE'S BINKS (P) 73/02564 (G93), c 22/6/73, s Magnet Haakon's Owers (P), d Magnet Duncan's Beatrice (P) by Highbank Duncan 2nd (P).
- 3-386 KELSO PARTNERSHIP, KELSO ROYAL NOAH (P), 73/02235 (M33), c 23/6/73, s Mandalong Royal Errol (P), d Kelso Fancy Lorraine (P) by Dandaloo Royal Duke (P).

41. BULL, born on or between 1st July, 1973, and 30th September, 1973 (over 2 and not over 2 years 3 months).

- 387 GREEN, S. H., & J., VALLEY VISTA HERMAN 3rd (P) (32), c 15/7/73, s Kaluga Explorer 2nd (P), d Valley Vista Helga 3rd (P) by Valley Vista Marshall 2nd (P). Agent: V.P.C.
- 3-388 MITCHELL, G. H., & M. C., MAGNET OWE'S BEAF (P) 73/02565, c 18/7/73, s Magnet Haakon's Owers (P), d Magnet Grenadier's Betty (P) by Magnet Hasting's Grenadier (P).
- 2-389 DICKINSON, E. A., & SONS, VALLEY VISTA STANDARD 9th (P) 73/01166 (35), c 21/7/73, s Kaluga Explorer 2nd (P), d Valley Vista Susan 7th (P) by Valley Vista Winston 3rd (P). Agent: V.P.C.
- 1-390 KELSO PARTNERSHIP, KELSO NIXON (TWIN) 73/02237 (M36), c 17/8/73, s Kelso King Pin (P), d Kelso Delightful 2nd (P) by Dandaloo Royal Duke (P).
- 391 MEAKLIM, R. H., DRUMNEIL LUZON (P) 73/02519 (315), c 30/8/73, s Drumneil Fortitude (P), d Haldane Charming Luck (P), by Ardmore Collynie Rothes (P).
- HC-392 MITCHELL, G. H., & M. C., MAGNET DEBONAIR'S BALFOUR (P), 73/02563 (H3), c 4/9/73, s Merryville Debonair 2nd (P), d Magnet Grenadier's Cinderella 2nd (P) by Magnet Hasting's Grenadier (P). Agent: V.P.C.
- 393 MEAKLIM, R. H., DRUMNEIL LEADER 3rd (P) (A.I.) 73/03446 (321), c 24/9/73, s Gundibri Leader 37th (P), d Milly Milly Frena 16th (P) by Milly Milly Headline (P).

42. BULL, born on or between 1st October, 1973, and 30th November, 1973 (over 22 months and not over 2 years).

- 2-394 MEAKLIM, R. H., KELSO NATHAN (P) 73/02645 (M52), c 2/10/73, s Kelso Kingpin (P), s Kelso Flossy Belle 3rd by Kelso Harmony (P).
- 395 KELSO PARTNERSHIP, KELSO NOBLE LORD (A.I.) (P) 73/02647 (M54), c 4/10/73, s Mandalong Royal Douglas (P), d Kelso Wakeful 2nd (P) by Karoola Indiana (P).
- 1-396 KELSO PARTNERSHIP, KELSO ROYAL NORFOLK (P) 73/02655 (M64), c 30/10/73, s Mandalong Royal Errol (P), d Kelso Wakeful Lady 2nd (P) by Dandaloo Royal Duke (P).

## CLASS

43. BULL, born on or between 1st December, 1973, and 31st January, 1974 (over 20 and not over 22 months).

- 1-397 KELSO PARTNERSHIP, KELSO ROYAL NIGEL (P) 73/03931 (M66), c 5/12/73, s Mandalong Royal Errol (P), d Kelso Minnie 2nd (P) by Dandaloo Royal Duke (P).
- 2-398 MITCHELL, G. H., & M. C., MAGNET OWE'S BODINE (P) 73/04230 (H9), c 15/12/73, s Magnet Haakon's Owers (P), d Magnet Hasting's Countess 5th (P) by Greenwich Hastings (P).
- 399 ROWAN, A. K., & SON, GLENLYON DEBONAIR (P) 74/04405 (278), c 27/1/74, s Merryville Debonair 35th (P), d Glenlyon Britannia 9th (P) by Glen Mitchell Invader Marigold (P). N.O.A.

## SENIOR CHAMPION POLL SHORTHORN

- 375-7 BULL.—Society's Sash for the best Poll Shorthorn Bull in Classes 39 to 43.

## RESERVE SENIOR CHAMPION POLL SHORTHORN

- 378-7 HORN BULL.—Society's Sash.

44. BULL, born on or between 1st February, 1974, and 31st March, 1974 (over 18 and not over 20 months).

- HC-400 ROWAN, A. K., & SONS, GLENLYON FESTIVAL 8th (P) 74/04413 (293), c 10/2/74, s Walla Walla Festival (P), d Glenlyon Cherry 3rd (P) by Wynyard Drummer (P).
- 401 GREEN, S. H., & J., ATTUNGA PARK MERIT (P) 74/00202 (A18), c 24/2/74, s Calimpa Bettys Merit 9th (P), d Calare Irene Flossie 6th by Terra Impulse.
- 402 THOMAS, JOHN W., MURNONG LADDIE 3rd (P) 74/00561 (20B), c 24/2/74, s Dandaloo Laddie 56th (P), d Murnong Susan 5th (P) by Walla Walla Festival (P).
- 403 ROWAN, A. K., & SONS, GLENLYON DEBONAIR 4th (P) 74/04408 (281), c 16/3/74, s Merryville Debonair 35th (P), d Glenlyon Baize 7th (P) by Kelso Dynamic (P).
- 3-404 DICKINSON, E. A., & SONS, GOLDEN PARK CHESTER (P) 74/00864 (105), c 21/3/74, s Lone Pine Grand Monarch (P), d Dandaloo Mary 9th (P) by Russley Miller (P). Agent: Dalgety's.
- 1-405 DICKINSON, E. A., & SONS, GOLDEN PARK CONRAD (P) 74/00866 (107), c 23/3/74, s Bogan Zig Zag (P), d Torradup Martini (P) by Torradup Blanco (P).
- 2-406 THOMAS, JOHN W., MURNONG LADDIE 4th (P) 74/00562 (21B), c 26/3/74, s Dandaloo Laddie 56th (P), d Murnong Cynthia 3rd (P) by Rosewood Park Bryce 2nd (P).
- 407 WILLIAMSON, N., GAIRNSHIEL HANSARD (P) 74/00980 (41), c 26/3/74, s Mandalong Emperor (P), d Largo Cherry Spot (P) by Newbold Blenders Formidable (P). Agent: V.P.C.

45. BULL, born on or between 1st April, 1974, and 31st May, 1974 (over 16 and not over 18 months).

- 3-408 GREEN, S. H., & J., ATTUNGA PARK MERIT 2nd (P) 74/00762 (A22), c 2/4/74, s Calimpa Bettys Merit 9th (P), d Galwarrie Petal 6th by Weenya High Monarch.
- 409 DICKINSON, E. A., & SONS, GOLDEN PARK CHARLES (P) 74/01441 (123), c 5/4/74, s Bogan Zig Zag (P), d Torradup Susan (H) by Dundee Kilwood (P).
- 1-410 DICKINSON, E. A., & SONS, GOLDEN PARK CALEB (P) 74/00867 (108), c 9/4/74, s Wynyard Guide (P), d Torradup Cathy (P) by Bogan Zig Zag (P).
- 411 KELSO PARTNERSHIP, KELSO ROYAL OFFICER (P) 74/00470 (N6), c 12/4/74, s Mandalong Royal Errol (P), d Kelso Dimples 5th (P) by Kelso Harmony (P).

N.O.A.



## POLL SHORTHORNS

- HC-412 THOMAS, JOHN W., MURNONG EVERMORE (P) 74/02149 (25B), c 18/5/74, s Darweena Evermore (P), d Murnong Jewel 2nd (P) by Walla Walla Festival (P).
- 2-413 KELSO PARTNERSHIP, KELSO ORLEANS (P) 74/01734 (N13), c 20/5/74, s Kaluga Explorer 2nd (P), d Valley Vista Susan 20th (P) by Valley Vista William (P).

## CLASS

46. **BULL, born on or between 1st June, 1974, and 31st July, 1974 (over 14 and not over 16 months).**
- 2-414 DICKINSON, E. A., & SONS, GOLDEN PARK CARL (P) 74/01720 (117), c 1/6/74, s Lone Pine Grand Monarch (P), d Torradup Lady Charming 4th (P) by Bogan Zig Zag (P).
- HC-415 THOMAS, JOHN W., MURNONG EVERMORE 3rd (P) 74/02151 (27B), c 4/6/74, s Darweena Evermore (P), d Murnong Roan Feather 2nd (P) by Walla Walla Festival (P).
- 3-416 WILLIAMS, A. J., KONGWAK FAIRPLAY (P) 74/01844 (447), c 13/6/74, s Mandalong Super Enterprise (P), d Fylfaire Crocus Beth (H) by Calrossie Independence (imp.) (H).
- 417 KELSO PARTNERSHIP, KELSO ROYAL OT-TAWA (P) 74/02104 (N16), c 28/6/74, s Mandalong Royal Errol (P), d Kelso Wakeful Belle (P) by Kelso Harmony (P).
- 418 WILLIAMS, A. J., KONGWAK ELEPHANT (P) (449), c 28/6/74, s Mandalong Super Elephant 2nd (P), d Kongwak Mistress by Mandalong Cyrus (P).
- 1-419 MEAKLIM, R. H., DRUMNEIL McLEOD (P) 74/02180 (370), c 1/7/74, s Valley Vista Emperor 3rd (P), d Valley Vista Mandy 2nd (P) by Milly Milly Noonan (P).
47. **BULL, born on or between 1st August, 1974, and 30th September, 1974 (over 12 and not over 14 months).**
- 420 THOMAS, JOHN W., MURNONG LADDIE 6th (P) 74/02153 (30B), c 5/8/74, s Dandaloo Laddie 56th (P), d Murnong Daisy 4th (P), by Walla Walla Festival (P).
- 1-421 KELSO PARTNERSHIP, KELSO ROYAL OPTIMIST (P) 74/02599 (N49), c 21/9/74, s Mandalong Royal Errol (P), d Kelso Moss Rose 5th (P) by Karoola Indiana (P).

## JUNIOR CHAMPION POLL SHORTHORN

405 → **BULL — Society's Sash for the best Poll Shorthorn Bull in Classes 44 to 47.**

## RESERVE JUNIOR CHAMPION POLL SHORTHORN BULL—Society's Sash.

406 →

## GRAND CHAMPION POLL SHORTHORN

375 → **BULL, any age.—Cash Prize of \$10 and Society's Sash. The Junior and Senior Champions shall compete for this award.**

375 → **THE BRIPPICK TROPHY, value \$27.00, presented by SIR WILLIAM McDONALD, Brippick, Neuarpurr, Vic., will be awarded to the exhibitor of the Grand Champion Poll Shorthorn Bull.**

48. **\*BEST TWO BULLS, bred by exhibitor and selected from Classes 42 to 47. To be judged as a pair. Prizes: \$8, \$4, Card. A TROPHY, valued at \$10, presented by THE POLL SHORTHORN SOCIETY OF AUSTRALIA (VICTORIAN BRANCH), will also be awarded to the winner of this Class.**

- 1-422 DICKINSON, E. A., & SONS.  
2-423 KELSO PARTNERSHIP.  
424 WILLIAMS, A. J.

## CLASS

49. **COW OR HEIFER, born on or between 1st October, 1970, and 31st March, 1973 (over 2½ and not over 5 years).**
- 1-425 ROWAN, A. K., & SONS, GLENLYON ROANY 54th (P) 72/01845 (207), c 6/3/72, s Kelso Dynamic (P), d Glenlyon Roany 7th (P) by Wynyard Drummer (P).
- 2-426 WILLIAMS, A. J., KONGWAK ADELINE 5th (P) 72/03055 (330), c 25/6/72, s Mandalong Cyrus (P), d Elsinora Lovely Adaline (P) by Elsinora Nabob 8th (P).
50. **HEIFER, born on or between 1st April, 1973, and 30th September, 1973 (over 2 and not over 2½ years).**
- 427 DICKINSON, E. A., & SONS, GOLDEN PARK DELIGHTFUL CHRIS (P), 73/01717 (62), c 25/4/73, s Lone Pine Grand Monarch (P), d Bogan Delightful 31st (H) by Dandaloo Duke 38th (P). **NO. ENTRY**
51. **HEIFER, born on or between 1st October, 1973, and 30th November, 1973 (over 22 months and not over 2 years).**  
NO ENTRY
52. **HEIFER, born on or between 1st December, 1973, and 31st January, 1974 (over 20 and not over 22 months).**
- 428 ROWAN, A. K., & SON, GLENLYON ROANY 74th (P) 74/05815 (294), c 20/1/74, s Walla Walla Festival (P), d Glenlyon Roany 24th (P) by Kelso Dynamic (P). **NO. ENTRY**

425 → **SENIOR CHAMPION POLL SHORTHORN COW OR HEIFER.—Society's Sash for the best Poll Shorthorn Cow or Heifer in Classes 49 to 52.**

426 → **RESERVE SENIOR CHAMPION POLL SHORTHORN COW OR HEIFER.—Society's Sash.**

53. **HEIFER, born on or between 1st February, 1974, and 31st March, 1974 (over 18 and not over 20 months).**
- 3 → 429 THOMAS, JOHN W., MURNONG DEBBIE-GIRL 4th (P) 74/00703 (17B), c 3/2/74, s Dandaloo Laddie 56th (P), d Murnong Debbie-girl 2nd (P) by Walla Walla Festival (P).
- 2 → 430 ROWAN, A. K., & SONS, GLENLYON ROANY-"A" 72nd A (P) 74/05808, c 8/2/74, s Merryville Debonair 35th (P), d Glenlyon Roany 16th (P) by Kelso Dynamic (P).
- 1 → 431 ROWAN, A. K., & SONS, GLENLYON SNOWY 16th (P) 74/05818 (297), c 6/3/74, s Walla Walla Festival (P), d Glenlyon Snowy 4th (P) by Wynyard Drummer (P).
- 432 ROWAN, A. K., & SONS, GLENLYON FRAGRANCE 5th (P) 74/05813 (288), c 11/3/74, s Merryville Debonair 35th (P), d Glenlyon Fragrance 2nd (P) by Kelso Dynamic (P).

54. **HEIFER, born on or between 1st April, 1974, and 31st May, 1974 (over 16 and not over 18 months).**

- 433 MEAKLIM, R. H., DRUMNEIL ESTELLE 9th (P) 74/01975 (333), c 17/4/74, s Milly Milly Quong (P), d Drumneil Estelle 2nd (P) by Kaluga Star Gleam (P).

55. **HEIFER, born on or between 1st June, 1974, and 31st July, 1974 (over 14 and not over 16 months).**

- 1-434 WILLIAMS, A. J., KONGWAK CHERYL (P) 74/02292 (445), c 3/6/74, s Mandalong Super Enterprise (P), d Kongwak Cherryleaf (P) by Mandalong Cyrus (P).
- 2-435 GREEN, S. H., & J., ATTUNGA PARK CHERRYWOOD 2nd (P) 74/02174 (A33), c 16/7/74, s Calimpa Bettys Merit 9th (P), d Haldane Cherrywood 4th by Yaralla High Gloss.

N.O.A



## POLL SHORTHORNS—HEREFORDS

## CLASS

56. **HEIFER**, born on or between 1st August, 1974, and 30th September, 1974 (over 12 and not over 14 months).

436 THOMAS, JOHN W., MURNONG SUSAN 8th (P) 74/02663 (29B), c 4/8/74, s Dandaloo Laddie 56th (P), d Murnong Susan (H) by Plateau Cradock (P).  
Agents: V.P.C.

3-437 KELSO PARTNERSHIP, KELSO JULIE 2nd (P) 74/03191 (N21), c 10/8/74, s Mandalong Royal Errol (P), d Kelso Jewel 2nd (P) by Dandaloo Royal Duke (P).

HC-438 KELSO PARTNERSHIP, KELSO LAVENDER (P) 74/03192 (N22), c 10/8/74, s Mandalong Royal Errol (P), d Kelso Lilac 2nd (P) by Dandaloo Royal Duke (P).

2-439 WILLIAMS, A. J., KONGWAK PANCAKE 2nd (P) 74/02805 (455), c 13/8/74, s Mandalong Super Enterprise (P), d Ramleh Pancake 2nd (P), by Rostella Glacier (P).

1-440 WILLIAMS, A. J., KONGWAK FAIRY QUEEN JEAN (P) 74/02806 (456), c 13/8/74, s Bogan Ebenezer (P), d Elsinora Fairy Queen Jean (P) by Gundibri General 4th (P).

441 THOMAS, JOHN W., MURNONG MILLY GIRL 7th (P) (41B), c 11/9/74, s Barweena Evermore (P), d Murnong Milly Girl 4th (P) by Walla Walla Festival (P).

## JUNIOR CHAMPION POLL SHORTHORN

440-HEIFER.—Society's Sash for the best Poll Shorthorn Heifer in Classes 53 to 56.

## RESERVE JUNIOR CHAMPION POLL SHORTHORN

434-HEIFER.—Society's Sash.

## GRAND CHAMPION POLL SHORTHORN COW

425-OR HEIFER, any age.—Society's Sash and Cash Prize of \$10, presented by STEER ENGINEERING PTY. LTD., 218 Grange Road, Fairfield. The Junior and Senior Champions shall compete for this award.

57. \***LOCH MOY TROPHY**.—Two males and two females any age, not necessarily by the one sire, bred by exhibitor. (Sires to be registered Poll Shorthorn bulls and names of sires to be stated on entry form.) Competition for this trophy is limited to animals exhibited in the ordinary classes. Prizes: \$8, \$4, Card. A Trophy Order valued at \$21, donated by F. J. McINTOSH, Esq., "Loch Moy", Mount Camel, via Heathcote, Vic., will also be awarded to the winner of this Class.

1-442 KELSO PARTNERSHIP.

443 WILLIAMS, A. J.

N.O.A.

58. \***MAGNET TROPHY — SIRES' PROGENY GROUP**. Best three head, the progeny of one sire not necessarily owned by the exhibitor. Both sexes to be represented. The name of sire to be stated on entry form. Competition for this trophy is limited to animals exhibited in the ordinary classes. Prizes: \$8, \$4, Card. A Trophy Order valued at \$26, donated by G. H. & M. C. MITCHELL, Magnet, Beemelon R.M.B. 377, Deniliquin, N.S.W., will also be awarded to the winner of this Class.

444 DICKINSON, E. A., & SONS, Group by Lone Pine Grand Monarch (P).

445 GREEN, S. H., & J., Group by Calimpa Bettys Merit 9th (P).

2-446 KELSO PARTNERSHIP. Group by Mandalong Royal Errol (P).

1-447 WILLIAMS, A. J. Group by Mandalong Super Enterprise (P).

N.O.A.

BEST MAINTAINED POLL SHORTHORN TEAM.—Special Prize, \$20 trophy order, presented by THE POLL SHORTHORN SOCIETY OF AUSTRALIA. Judging will take place daily from the opening day of the Show until the following Thursday, under the same scale of points as for the Inter-Breeds Competition. There is no entry fee and all Poll Shorthorn Exhibitors' Teams will automatically compete for the prizes.

MOST SUCCESSFUL EXHIBITOR — A Special Sash will be awarded to the most successful exhibitor in the Poll Shorthorn Section. Three points will be allotted for a first prize in each numbered class, two points for a second prize and one point for a third prize. In addition two points will be allotted for Grand Champion, three for Senior and Junior Champions and two for Reserve Senior and Reserve Junior Champions. In the event of two or more exhibitors securing an equal number of points the exhibitor gaining the greatest number of first prizes shall be the winner.

BEEF CATTLE HERDSMEN'S COMPETITION.—Shell Medallion and special prizes for Herdsman who best prepares and parades stock for the Show Ring. For full particulars and conditions of entry see Class 190 at end of Section 36.

N.B.—For particulars of entry in Steer Classes, etc., see Fat Cattle Section 21.

## Section 24— Herefords

Judge: A. NIXON, Esq., Devon Court, Drillham, 4424.

Stewards: J. W. KELLY, Esq.  
K. P. PALMER, Esq.  
W. A. ANGLISS, Esq., Jnr.  
D. G. WILSON, Esq.  
K. URQUHART, Esq.  
J. D. WILSON, Esq.

Exhibitors are advised that, in addition to reading the following conditions, they should carefully peruse the conditions of entry and exhibition which precede the first Cattle Section.

An exhibitor may enter up to four animals in any one Class, of which only two may be shown.

Judging will be in catalogue order on Thursday, 18th September, 1975, commencing at 9.00 a.m. unless otherwise advised.

All bulls, irrespective of age, must be registered in the Australian Hereford Herd Book or other recognised Herd Book of the breed.

All females not of age for adult registration must be the progeny of registered sires and dams and duly recorded as progeny with the Australian Hereford Society Limited.

For particulars of registration in the Hereford Herd Book, apply to the Secretary, Australian Hereford Society Limited, Box 662, G.P.O., Brisbane, 4001.

Entry fee, \$12; R.A.S. of V. Members, \$6.



## HEREFORDS

## PRIZE MONEY

The prize money in all classes in this section (\$308) is presented by DENNYS LASCELLES LTD., MOORABOOL STREET, GEELONG.

Unless otherwise stated the prizes in each Class are: First, \$10; Second, \$4; Third, \$2.

## CLASS

59. BULL, born on or between 1st April, 1972, and 31st March, 1973 (over 2½ and not over 3½ years).

- 2-448 SMITH, K. T. & E. M., PTY. LTD., KTEM PARK PROSPECT 84850 (172), c 10/10/72, s C.G.H. Prospect, d Ardno Daisy 82nd by Heather Brae Brimfire.  
3-449 CAMERON, E. L., LONGRIDGE AEC 90918 (507), c 22/10/72, s Concord Astro, d Coliban Marshall 94th by C.G.H. Ferdinand.  
1-450 MOORE PARK PASTORAL CO. PTY. LTD., HOBARTVILLE NEWMARKET (A.I.) 94430 (D12), c 20/2/73, s Thuruna Galaxy, d Hobartville Tiger Lily 57th by Silvertown Goodman.

60. BULL, born on or between 1st April, 1973, and 30th June, 1973 (over 2 years 3 months and not over 2½ years).

- 3-451 HARRISON, A. & R., CARNETHY CZAR 99475 (23), c 14/5/73, s Carnethy Winston, d Herbert Park Cleopatra 12th by Rae Bon Ivor.  
1-452 MIDGEON HEREFORDS, MIDGEON BARWON 90941 (151), c 14/5/73, s Midgeon Western Plains, d Midgeon Last Day 633rd by Midgeon Tabilk.  
453 ARDNO HEREFORD STUD, ARDNO LEICESTER 90577 (30), c 1/6/73, s Ardno Nestor, d Ardno Marinda 218th by Ardno Huntsman.  
2-454 GIRVAN, A. J., CHINTIN PARK CHALLENGE 95347 (526), c 1/6/73, s Chintin Park Noble, d Gunyah Linnet 35th by Hobartville Drummond.  
455 SMITH, R. & A. J., ELLERSLIE OREGON 97694 (221), c 28/6/73, s C.G.H. Newport, d Ellerslie Lioness 29th by Tawonga Panther.

61. BULL, born on or between 1st July, 1973, and 30th September, 1973 (over 2 and not over 2 years 3 months).

- 456 ARDNO HEREFORD STUD, ARDNO COMARGO 93563 (66) c 12/7/73, s C.G.H. Landsman, d Corie Lynn Fancy 28th by Ardno Liberty.  
457 ARDNO HEREFORD STUD, ARDNO CLARK 94854 (48), c 12/7/73, s C.G.H. Lincoln, d Ardno Maritana 199th by Bexley Butler.  
458 WALLEN DOWNS HEREFORD STUD, WOLLONGAWAH KHARTOUM 101962 (900), c 17/7/73, s Hillcrest Pefu, d Wollongawah Fairy 7th by Cuppa Centurion.  
459 WHINFIELD, GRAEME J., WYNDELLA CARDIFF 97505 (18), c 17/7/73, s Milby Balfour, d Red Hill Victorine 58th by Hobartville Boxer.  
460 SHELMEERDINE, R. & M., MERINDOC LIQUEUR (A.I.) 95072 (283), c 25/7/73, s Vern Sirdar (imp. U.K.), d The Camp Lassie 15th by Ohio Jason.  
H-C-461 ROUCH BROS., NARWONAH NARIEL 101725 (363), c 30/7/73, s Rose River Atlas, d Narwonah Doreen 7th by Narwonah Forager.  
462 WALLEN DOWNS HEREFORD STUD, KTEM PARK ALEX 101601 (9), c 4/8/73, s C.G.H. Nobel, d C.G.H. Chloe 44th by Ohio Ruggles.  
3-463 ROUCH BROS., NARWONAH NARROMINE 101727 (312), c 20/8/73, s Narwonah Kent, d Annandale Harmony 43rd by Gordon Brook Ensign.  
464 MIDGEON HEREFORDS, MIDGEON BOLD RULER 101077 (212), c 3/9/73, s Midgeon Western Plains, d Midgeon Last Day 363rd by Cuppa Cotmore.  
465 SOUTH BOOROOK PASTORAL CO., SOUTH BOOROOK WITTENBURG 102507 (386), c 3/9/73, s South Boorook Lech, d South Boorook Wakeful 28th by Moorlands Ivanoff.

- 466 SOUTH BOOROOK PASTORAL CO., SOUTH BOOROOK JUTLAND T 102494 (391), c 4/9/73, s South Boorook Lech, d South Boorook Jewel 13th by Moorlands Ivanoff.  
✓-467 ARDNO HEREFORD STUD, ARDNO CESSNA 95304 (74), c 8/9/73, s Wheatcroft Field Marshal, d Ardno Gladiola 93rd by C.G.H. Landsman.  
468 FULLER, W. H. & E. E., OCHRE JOHN WILSON 96419 (3), c 9/9/73, s Illiston Quality, d Red Hill Victorine 59th.  
2-469 MIDGEON HEREFORDS, MIDGEON BARGEE 102230 (221), c 15/9/73, s Hobartville Baronet, d Midgeon Last Day 312th by Cuppa Cotmore.  
470 BOOTH, R. & L., PTY. LTD., MILBY HASSAN 102659 (865), c 17/9/73, s Timor Ember, d Milby Curly 11th by Milby Broadside.  
471 CAMERON, E. L., LONGRIDGE MERCURY 101657 (517), c 21/9/73, s Ohio Glenroy, d Coliban Marshall 102nd by Ardno Observant.  
C-472 CLEAR SPRINGS (JINGELLIC) PTY. LTD., CLEAR SPRINGS ISOSCELES 95376 (1143), c 22/9/73, s Koolomurt Fultala, d Clear Springs Minerva 67th by Ardno Inspiration.  
473 MOORE PARK PASTORAL CO. PTY. LTD., MOORE PARK KING 102239 (D65), c 25/9/73, s Hobartville Jaffa, d Moore Park Sapphire by Ardno Rambler.  
474 BOOTH, R. & L., PTY. LTD., MILBY HECTOR (A.I.) 102662 (875), c 26/9/73, s Milby Star, d Milby Necklet 22nd by Ohio Oliver.

## CLASS

62. BULL, born on or between 1st October, 1973, and 30th November, 1973 (over 22 months and not over 2 years).

- 475 ROUCH BROS., NARWONAH NETTLE 101733 (359), c 2/10/73, s Timor Galvin, d Narwonah Carrie 11th by Beggan Hill Montana.  
476 TIPPETT BROS., GLENGYRON ALASTAIR 97740 (111), c 2/10/73, s Yarram Investor, d Pine Lodge Florrie 57th by Pine Lodge Kelly.  
477 SHELMEERDINE, R. & M., MERINDOC MOSEL (A.I.) 103094 (320), c 7/10/73, s Llandinabo Rusty (imp. U.K.), d The Camp Minerva 18th by Ohio Jason.  
478 ROUCH BROS., NARWONAH NICHOLSON 101739 (324), c 10/10/73, s Narwonah Kent, d Narwonah Daylight 3rd, by Beggan Hill Jupiter.  
479 ARDNO HEREFORD STUD, ARDNO NORMAN 3rd 98197 (79), c 17/10/73, s C.G.H. Lincoln, d Ardno Chloe 37th by C.G.H. Prospect.  
480 FERGUSON, A. K., & Mrs. N. W., JAFSONS LASSITER 96355 (728), c 22/10/73, s The Camp Grassmere, d Ennerdale Last Day 27th by Ennerdale Lifton.  
H-481 ARDNO HEREFORD STUD, ARDNO GRENFELL 98196 (80), c 1/11/73, s Midgeon Western Sunrise, d Ardno Cora 26th by Vern Imperious.  
1-482 JONES, A. C., & D. A., BEGGAN HILL UNDERSTUDY 102894 (485), c 2/11/73, s Beggan Hill Munro, d Beggan Hill Lady Mary 24th by Beggan Hill Improver.  
2-483 MOORE PARK PASTORAL CO. PTY. LTD., HOBARTVILLE NAPLES (A.I.) 103851 (D89), c 2/11/73, s Thuruna Galaxy, d Hobartville Purity 187th by Hobartville Diamond.  
3-484 TOORAK HEREFORD STUD, TOORAK GREAT WESTERN 97465 (G06), c 2/11/73, s Midgeon Western Plains, d Toorak Last Day 3rd by Moorlands Boston.  
485 HAIN, EST. K. W., GUNYAH MICHIGAN 101018 (914), c 18/11/73, s Beggan Hill Renown, d Gunyah Lioness 11th, by Gunyah Robert.

63. BULL, born on or between 1st December, 1973, and 31st January, 1974 (over 20 and not over 22 months).

- 2-486 BOOTH, R. & L., PTY. LTD., MILBY HUNTSMAN T 105964 (915), c 7/12/73, s Timor Ember, d Milby Dowager 36th by C.G.H. Ferdinand.



**One stop shopping  
in air conditioned  
comfort**

**highpoint  
west maribyrnong**

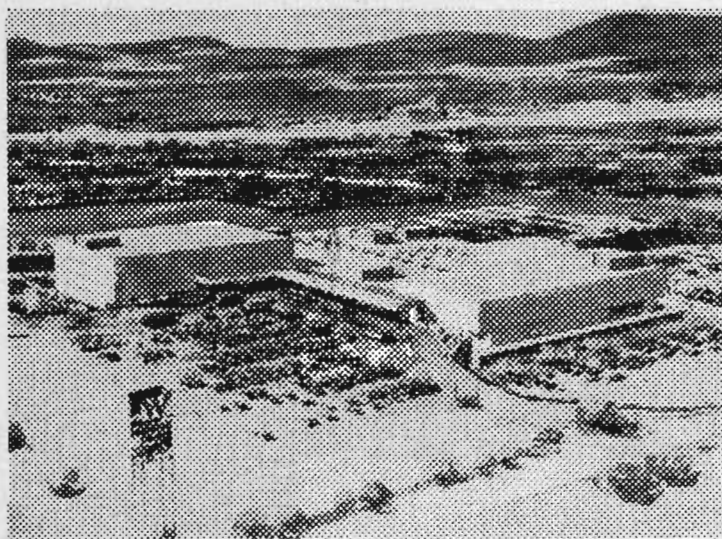

Royal Show visitors and patrons are welcome at Highpoint West — Victoria's largest regional shopping complex now open for business.

You'll have the choice from over 90 individual stores providing a range of goods unequalled outside the city itself.

Highpoint West has the lot — it's conveniently located, just a few minutes drive with plenty of parking space. Public transport stops at the doors.



**highpoint west  
maribyrnong**

- 3-487 TOORAK HEREFORD STUD, TOORAK GREAT BOSTON 97464 (G07), c 7/12/73, s Moorlands Boston, d Midgeon Last Day 227th by Moorlands Ivan Heir.
- 488 SOUTH BOOROOK PASTORAL CO., SOUTH BOOROOK MERIMBULA 107697 (401), c 4/1/74, s South Boorook Okato, d South Boorook Maritana 25th by South Boorook Cortachy.
- HC-489 SHELMEERDINE, R. & M., MERINDOC MARUMBA (A.I.) 103090 (334), c 10/1/74, s Wenlock Gamecock (imp. U.K.), d The Camp Maritana 26th by Rae Bon Harry.
- 1-490 SHELMEERDINE, R. & M., MERINDOC SPINFEX (A.I.) 103096 (335), c 14/1/74, s Wenlock Gamecock (imp. U.K.), d The Camp Sunset 3rd by Rae Bon Harry.
- 491 HAIN, EST. K. W., GUNYAH NEWPORT 101032 (935), c 15/1/74, s Beggan Hill Renown, d Gunyah Linnet 46th by Gunyah De Quincey.

#### SENIOR CHAMPION HEREFORD BULL.—

450 Society's Sash for the best Hereford Bull in Classes 59 to 63.

A TROPHY, value \$20, presented by PARKER PEN (AUST.) PTY. LTD., 7 PHOENIX STREET, SOUTH YARRA, will be awarded to the exhibitor of the Senior Champion Hereford Bull.

#### RESERVE SENIOR CHAMPION HEREFORD

452 BULL.—Society's Sash.

#### CLASS

64. BULL, born on or between 1st February, 1974, and 31st March, 1974 (over 18 and not over 20 months).

- 492 FAIRFIELD HEIGHTS, MERINDOC MOGIL 103092 (341), c 4/2/74, s Wenlock Gamecock (imp. U.K.), d Merindoc Maritana 2nd by Merindoc Barbarus.
- 2-493 SOUTH BOOROOK PASTORAL CO., SOUTH BOOROOK PERUGIA 110813 (410), c 17/2/74, s South Boorook Lech, d South Boorook Peerless 52nd by Moorlands Ivan Allen.
- 494 SOUTH BOOROOK PASTORAL CO., SOUTH BOOROOK BUXTON (A.I.) 110166 (414), c 21/2/74, s Toran Ego (imp. U.K.), d South Boorook Bridesmaid 24th by Moorlands Ivanoff.
- 495 HAIN, EST. K. W., GUNYAH NEPAL 101028 (941), c 22/2/74, s Courallie Terrific, d Gunyah Lioness 28th by Gunyah De Quincey.
- 496 SHILTON, A. L., GILDERVALE ECKLIN 103019 (402), c 26/2/74, s South Boorook Charleston, d Yarram Pavlova 19th by Midgeon Manhattan. Agent: Dalgety's.
- 497 SMITH, K. T., & E. M., PTY. LTD., KTEM BERNARD 106612 (13), c 26/2/74, s Ardno Teddy, d Indigo Leonie 6th by Ohio Bansklee.
- 498 SOUTH BOOROOK PASTORAL CO., SOUTH BOOROOK COLOGNE 110171 (417), c 27/2/74, s South Boorook Lech, d South Boorook Corisande 70th by South Boorook Malbina.
- 499 SOUTH BOOROOK PASTORAL CO., SOUTH BOOROOK CLAXBY (A.I.) 110169 (416), c 27/2/74, s Toran Ego (imp. U.K.), d South Boorook Caroway 88th by Bexley Classic.
- 500 SHILTON, A. L., GILDERVALE EVERTON 102395 (406), c 8/3/74, s South Boorook Charleston, d Yarram Pearl 59th by Yarram Knoll.
- 1-501 WATSON, I. & H., INJEMIRA FEDERATION 103877 (144), c 12/3/74, s Injemira Claremont, d Yarram Olive 6th by Yarram Kracker Jack.
- HC-502 BOOTH, R. & L., PTY. LTD., MILBY ILKLEY 108875 (924), c 15/3/74, s Milby Delta, d Milby Countess by Ohio Mainsail.
- 3-503 SHELMEERDINE, R. & M., MERINDOC LARAGON (A.I.) 108130 (348), c 16/3/74, s Phoebe Monarch (imp. U.K.), d The Camp Lass 5th by Rae Bon Harry.
- 504 McLENNAN, SIR IAN, OATLANDS AUGUSTUS 101117 (70), c 20/3/74, s Goolomurt Eagle 30th, d Yallaypoora Marinda 54th by Beggan Hill Javelin.
- 505 MOORE PARK PASTORAL CO. PTY. LTD., HOBARTVILLE OSCAR 107427 (E17), c 20/3/74, s Hobartville Jaffa, d Hobartville Wakeful 42nd by South Boorook Marholm.



## HEREFORDS

- 506 MIDGEON HEREFORDS, MIDGEON COMPTON 106645 (294), c 21/3/74, s Midgeon Western Plains, d Midgeon Last Day 358th by Midgeon Orbit.
- 507 CLEAR SPRINGS (JINGELLIC) PTY. LTD., CLEAR SPRINGS JINGELLIC 103214 (534), c 24/3/74, s Yarram Mohawk, d Clear Springs Lady Silvia 5th by Myall Gaffer.
- 508 ST. GABRIELS HEREFORD STUD, ST. GABRIELS BOMBALA 106850 (122), c 25/3/74, s South Boorook Jonava, d Glendan Mist 4th by Midgeon James.

## CLASS

**65. BULL, born on or between 1st April, 1974, and 31st May, 1974 (over 16 and not over 18 months).**

- 509 ARDNO HEREFORD STUD, ARDNO DUDLEY 102352 (90), c 1/4/74, s Ardno Draftsman, d Corie Lynn Happy Day 16th by Ardno Investor.
- 510 SOUTH BOOROOK PASTORAL CO., SOUTH BOOROOK MILLTOWN 112447 (451), c 3/4/74, s South Boorook Galway, d South Boorook Minerva 38th by Bexley Classic.
- 511 ARDNO HEREFORD STUD, ARDNO MITRE 102366 (117), c 11/4/74, s Bexley Chef, d Ardno Corisande 72nd by Ardno Pearl Diver.
- 512 HAIN, EST. K. W., GUNYAH NORMAN 107417 (952), c 13/4/74, s Gunyah Hampshire, d Gunyah Olive by Myall Crusader.
- 2-513 CLEAR SPRINGS (JINGELLIC) PTY. LTD., CLEAR SPRINGS JUDGE 103220 (614), c 14/4/74, s Koolomurt Fultala, d Clear Springs Marinda 49th by Gunyah Robert 2nd.
- 514 FERGUSON, A. K., & Mrs. N. W., JAFSONS MALCOLM 105315 (743), c 17/4/74, s Jafsons Jonathon, d Bellwyn Dimple 41st by Bellwyn Rearguard.
- 515 MOORE PARK PASTORAL CO. PTY. LTD., HOBARTVILLE OUTLOOK 108050 (E25), c 19/4/74, s Hobartville Lindsay, d Hobartville Secrecy 10th by Atok Vulcan.
- 3-516 MIDGEON HEREFORDS, MIDGEON CONSTANT 106648 (319), c 20/4/74, s Midgeon Western Plains, d Midgeon Last Day 459th by Midgeon Orbit.
- 517 WATSON, I. & H., INJEMIRA FESTIVAL 103879 (162), c 20/4/74, s Ardno Landsman, d C.G.H. Novelty 11th by Coliban Falcon.
- 518 WILSON, F. E., CONCORD INVESTOR 101429 (58), c 20/4/74, s Concord Diamond, d Concord Dorothy 18th by Stoney Jaguar Mark 1.
- 519 SHELMERDINE, R. & M., MERINDOC MANOOKA (A.I.) 107546 (350), c 22/4/74, s Phocle Monarch (imp. U.K.), d Eyton Minnie 3rd by Bexley Jarvey.
- 520 MOORE PARK PASTORAL CO. PTY. LTD., HOBARTVILLE OLIVER T 108048 (E26), c 25/4/74, s Hobartville Innes, d Hobartville Purity 203rd by Hobartville Diamond.
- 521 CLEAR SPRINGS (JINGELLIC) PTY. LTD., CLEAR SPRINGS JINDERA 104615 (764), c 26/4/74, s Yarram Mohawk, d Clear Springs Fancy 32nd by Clear Springs Omar.
- 522 ORAM, C. A., & SON, PTY. LTD., LITTLE FOREST JAMBALAYA 110586 (399), c 1/5/74, s Wheatcroft Fortune (imp. N.Z.), d Little Forest Corisande by Ohio Dermont.
- 523 SOUTH BOOROOK PASTORAL CO., SOUTH BOOROOK COHUNA 114739 (459), c 8/5/74, s South Boorook Okato, d South Boorook Caraway 63rd by Hobartville Enderby.
- 524 SHELMERDINE, R. & M., MERINDOC MERIWOLT (A.I.) 107548 (352), c 11/5/74, s Wenlock Gamecock (imp. U.K.), d South Boorook Marinda 174th by Moorlands Ivanoff.
- 1-525 PALERMO HEREFORD STUD, PALERMO AMIGO 106696 (4), c 18/5/74, s C.G.H. Haughty, d Coliban Princess 48th by C.G.H. Ferdinand.
- 526 WATSON, I. & H., INJEMIRA FAMOUS 104362 (166), c 20/5/74, s Ardno Zeus, d Corie Lynn Happy Day 5th by Golf Hill Famous.
- 527 ST. GABRIELS HEREFORD STUD, ST. GABRIELS BOLIVIA 105054 (119), c 22/5/74, s Midgeon Vampire, d Ascot Plains Silk 27th by Ardno Zanze.

- 528 SHELMERDINE, R. & M., MERINDOC McWILLIAM (A.I.) 107547 (355), c 23/5/74, s Wenlock Gamecock (imp. U.K.), d Glentrevor Maritana 165th by Glentrevor Royal Boy.
- 529 CLEAR SPRINGS (JINGELLIC) PTY. LTD., CLEAR SPRINGS JARRETT 104613 (814), c 24/5/74, s Koolomurt Fultala, d Clear Springs Novelty 7th by Midgeon Partisan.
- 530 LANGHAM, D. W., ELLERSLIE PAGAN 112230 (237), c 24/5/74, s C.G.H. Newport, d Ellerslie Lioness 46th by Karena Gay Ivan.

## CLASS

**66. BULL, born on or between 1st June, 1974, and 31st July, 1974 (over 14 and not over 16 months).**

- 531 PALERMO HEREFORD STUD, PALERMO ARMADA 106697 (6), c 3/6/74, s C.G.H. Haughty, d Coliban Marshal 107th by C.G.H. Ferdinand.
- 532 MIDGEON HEREFORDS, MIDGEON COMMAND 112969 (346), c 13/6/74, s Midgeon Woorndoo, d Midgeon Last Day 690th by Midgeon Utah.
- 533 SHELMERDINE, R. & M., MERINDOC PINTA (A.I.) 107553 (357), c 19/6/74, s Phocle Monarch (imp. U.K.), d Yarram Pearl 39th by Midgeon Manhattan.
- 534 SOUTH BOOROOK PASTORAL CO., SOUTH BOOROOK LISIEUX 116518 (467), c 19/6/74, s South Boorook Okato, d South Boorook Lass 25th by Moorlands Ivanoff.
- 535 CAMERON, E. L., LONGRIDGE DIAMOND REO 107519 (527), c 22/6/74, s Ohio Glenroy, d Coliban Marshal 140th by Hillcrest Peru.
- 536 HARRISON, A. & R., CARNETHY SYMBOL 3rd 110833 (32), c 22/6/74, s Stoney Jaguar Mark 1, d Carnethy Silver by Carnethy Wondrous.
- 537 TYGWYN HEREFORDS, TYGWYN CONCORD 113554 (24), c 24/6/74, s Lochinvar Quam, d Emu Holes Passion 9th by Emu Holes Umbopa.
- 2-538 ST. GABRIELS HEREFORD STUD, ST. GABRIELS BRIGADIER 108347 (143), c 26/6/74, s Midgeon Vampire, d Myrna Downs Maritana 18th by Cuppa Chindit.
- 539 SOUTH BOOROOK PASTORAL CO., SOUTH BOOROOK HODGSON 114747 (474), c 27/6/74, s South Boorook Okato, d South Boorook Harmony 70th by Midgeon Seaton.
- 540 CLEAR SPRINGS (JINGELLIC) PTY. LTD., CLEAR SPRINGS JUMBO 108609 (934), c 29/6/74, s Koolomurt Fultala, d Clear Springs Harmony 24th by Myall Gaffer.
- 541 SHELMERDINE, R. & M., MERINDOC OLLO (A.I.) 107551 (358), c 1/7/74, s Wenlock Gamecock (imp. U.K.), d Ohio Orange 4th by Ohio Grandee.
- 542 HAIN, EST. K. W., GUNYAH NEPTUNE 107403 (989), c 3/7/74, s Gunyah Hampshire, d Gunyah Lioness 18th by Gunyah Robert.
- 543 SHELMERDINE, R. & M., MERINDOC MURROBO (A.I.) 107550 (360), c 7/7/74, s Wenlock Gamecock (imp. U.K.), d Merindoc Marshall L by C.G.H. Prospect.
- 544 ST. GABRIELS HEREFORD STUD, ST. GABRIELS BARWON 108344 (141), c 7/7/74, s Moorlands Ivanoff, d South Boorook Corisande 102nd by South Boorook Okato.
- 545 HALSALL, B. G., P. L., & G., LINJALL ARMUD 108852 (12), c 11/7/74, s Koolomurt Dumra, d Linjall Last Day 2nd by Midgeon Niagara.
- 546 WILLMOTT, C. L., & P. L., TARRALEAHA AMBITIOUS 110188 (1), c 12/7/74, s Ardno Sparkle, d Red Hill Bridesmaid 3rd by Began Hill Nelson.
- 547 ROAINE HEREFORD STUD, ROAINE APOLLO 110108 (2), c 15/7/74, s Merindoc Barbarus, d The Camp Harmony 42nd by Rae Bon Harry.
- 548 ARDNO HEREFORD STUD, ARDNO SAXA 106213 (150), c 25/7/74, s Midgeon Western Sunrise, d Ardno Marshall 89th by Ardno Draftsman.
- 549 WILSON, F. E., CONCORD JAMISON 114865 (7), c 26/7/74, s Stoney Jaguar Mark 1, d Concord Dorothy 3rd by Carnethy Wondrous.



## HEREFORDS

## CLASS

67. **BULL, born on or between 1st August, 1974, and 30th September, 1974 (over 12 and not over 14 months).**

- 550 FERGUSON, A. K., & Mrs. N. W., JAFSONS MARK 111676 (749), c 2/8/74, s Gunyah Goshawk, d Jafsons First Day 2nd by The Camp Grassmere.
- 1- 551 ARDNO HEREFORD STUD, ARDNO SALTER 106212 (155), c 5/8/74, s Midgeon Western Sunrise, d Ardno Marinda 169th by Heather Brae Brimfire.
- 552 ARDNO HEREFORD STUD, ARDNO BARTLET 106198 (154), c 5/8/74, s Ardno Mustang, d Ardno Bonnie Maid 3rd by Ardno Huntsman.
- H-C- 553 ST. GABRIELS HEREFORD STUD, ST. GABRIELS BONANZA 108346 (145), c 9/8/74, s Hobartville Leo, d Ennerdale Matchless 27th by Ennerdale Destry.
- 554 MOORE PARK PASTORAL CO. PTY. LTD., HOBARTVILLE OLIVER 2nd 110454 (E63), c 15/8/74, s Hobartville Jaffa, d Hobartville Purity 177th by Silvertown Goodman.
- 555 BOOTH, R., & L., PTY. LTD., MILBY IDAHO 110602 (964), c 18/8/74, s Milby Delta, d Milby Necklet 28th, by Cuppa Chauvel.
- 556 SOUTH BOOROOK PASTORAL CO., SOUTH BOOROOK MUHLDOFF (A.I.) (490), c 19/8/74, s South Boorook Okato, d South Boorook Minerva 20th by South Boorook Dagnal.
- 557 SOUTH BOOROOK PASTORAL CO., SOUTH BOOROOK MILANO (A.I.) (494), c 28/8/74, s South Boorook Okato, d South Boorook Marinda 163rd by Moorlands Ivan Allen.
- 558 WILSON, F. E., CONCORD JUBILEE 112686 (62), c 1/9/74, s Stoney Jaguar Mark 1, d Ennerdale Daisy 43rd by South Boorook Mudgee.
- 3- 559 SHELMEKDINE, R. & M., MERINDOC LURKI (A.I.) 107545 (384), c 2/9/74, s Phoebe Monarch (imp. U.K.), d The Camp Lassie 15th by Ohio Jason.
- 560 ROAINE HEREFORD STUD, ROAINE ARGONAUT 111899 (3), c 5/9/74, s Ardno Sparkle, d Red Hill Corisande 8th by Red Hill Vellum.
- 561 BOOTH, R. & L., PTY. LTD., MILBY IMPROVER (A.I.) (952), c 12/9/74, s Vern Sirdar (imp. U.K.), d Milby Dowager 32nd by Perton Lustre (imp. U.K.).
- 562 ROUCH BROS., NARWONAH OTTOWA 115713 (386), c 13/9/74, s Narwonah Kent, d Narwonah Cora by Beggan Hill Montana.
- 563 CLEAR SPRINGS (JINGELLIC) PTY. LTD., CLEAR SPRINGS JACKSON 108598 (1184), c 14/9/74, s Yarram Mohawk, d Clear Springs Minerva 26th by Myall Dermot.
- 564 ROUCH BROS., NARWONAH OLIVER 116689 (389), c 14/9/74, s Gunyah Jackson, d Narwonah Cora 23rd by Beggan Hill Montana.
- 565 ROUCH BROS., NARWONAH ONTARIO 116692 (398), c 18/9/74, s Gunyah Jackson, d Narwonah Cora 36th, by Ohio Intaglio.
- 2- 566 SOUTH BOOROOK PASTORAL CO., SOUTH BOOROOK MOULINS (A.I.) (4104), c 24/9/74, s South Boorook Okato, d South Boorook Marinda 142nd by South Boorook Dagnal.
- 567 FULLER, W. H. & E. E., OCHRE JOHN CAMPBELL 108260 (6), c 26/9/74, s Illiston Quality, d Red Hill Victorias Pet 34th.
- 568 BOOTH, R. & L., PTY. LTD., MILBY INNES (A.I.) 112985 (960), c 30/9/74, s Cuppa Chauvel, d Red Hill Portia 16th by Midgeon Prince Heir.

**JUNIOR CHAMPION HEREFORD BULL.—**  
 539 Society's Sash for the best Hereford Bull in Classes 64 to 67.

A TROPHY, value \$10, presented by **PARKER PEN (AUST.) PTY. LTD., 7 PHOENIX STREET, SOUTH YARRA**, will be awarded to the exhibitor of the Junior Champion Hereford Bull.

**RESERVE JUNIOR CHAMPION HEREFORD BULL.—**  
 501 Society's Sash.

**GRAND CHAMPION HEREFORD BULL, any age.—**Cash Prize of \$10 and Society's Sash. The Junior and Senior Champions shall compete for this award.

A TROPHY, value \$30, presented by **PARKER PEN (AUST.) PTY. LTD., 7 PHOENIX STREET, SOUTH YARRA**, will be awarded to the exhibitor of the Grand Champion Hereford Bull.

THE "BAYER" TROPHY, value \$50, presented by **BAYER LEVERKUSEN LTD., 1087 High Street, Armadale, Vic.**, will be awarded to the exhibitor of the Grand Champion Hereford Bull. The trophy to be won three times by the same exhibitor before becoming his permanent property. Winners: 1969, K. P. & J. A. Palmer; 1970, Hobartville Hereford Stud; 1971, A. R. & R. L. Booth; 1972, Midgeon Herefords (Vic.) Pty. Ltd.; 1973, South Boorook Pastoral Co.; 1974, Moore Park Pastoral Co.

**FRANK REYNOLDS MEMORIAL TROPHY. A TROPHY ORDER, valued at \$40, presented by THE AUSTRALIAN HEREFORD SOCIETY LIMITED** will be awarded for the best two bulls exhibited in Classes 65 to 67.

*SOUTH BOOROOK PASTORAL CO.*

## CLASS

68. **COW OR HEIFER, born on or between 1st October, 1970, and 31st March, 1973 (over 2½ and not over 5 years).**

- 569 TOORAK HEREFORD STUD, SOUTH BOOROOK CORISANDE 89th 145134 (137), c 12/4/71, s Midgeon Seaton, d South Boorook Corisande 70th by South Boorook Malbina.
- 570 CAMERON, E. L., LONGRIDGE MARSHALL L2 15126 (002), c 1/11/71, s Hillcrest Peru, d Coliban Marshall 102nd by Ardno Observant.
- 571 WALLEN DOWNS HEREFORD STUD, MILBY PERFUME 28th 1491100 (732), c 3/11/71, s Herbert Park Taurus, d Milby Perfume 3rd by C.G.H. Ferdinand.
- 1- 572 ARDNO HEREFORD STUD, ARDNO MARITANA 127th 150904 (898), c 4/2/72, s C.G.H. Prospect, d Ardno Maritana 86th by Heather Brae Brimfire.
- 573 MIDGEON HEREFORDS, MIDGEON LAST DAY 709th 153368 (34), c 5/6/72, s Hobartville Baronet, d Midgeon Last Day 522nd by Cuppa Combat.
- 574 TOORAK HEREFORD STUD, TOORAK MARIGOLD 155719 (F09), c 14/11/72, s South Boorook Mikonos, d Red Hill Marigold 33rd by Red Hill Sampson.
- 575 LOFT, W. D., WITTERSHAM VIRGINIA 165566 (4), c 28/11/72, s Leaside Actor, d Leaside Virginia 4th by Norwood Nicholas.
- 576 SMITH, K. T. & E. M., PTY. LTD., KTEM PARK DAISY 176569 (5), c 23/2/73, s Ardno Simon 2nd, d Ardno Daisy 97th by C.G.H. Prospect.
- 577 GIRVAN, A. J., CHINTIN PARK MISS LOYAL 2nd 168195 (518), c 4/3/73, s Chintin Park Noble, d Mona Vale Miss Loyal 75th by Moorlands Yokosuka.
- 578 WATSON, I. & H., INJEMIRA PRUDENCE 2nd 164506 (80), c 17/3/73, s Ardno Duncan, d Ennerdale Prudence 29th by South Boorook Vaucluse.
- 579 TIPPETT BROS., GLENGYRON CORISANDE 13th 166654 (97), c 23/3/73, s Ardno Commodore, d Glengyron Corisande 5th by Moorlands Daniel.



## HEREFORDS

## CLASS

**69. HEIFER, born on or between 1st April, 1973, and 30th September, 1973 (over 2 and not over 2½ years).**

- 3-580 JONES, A. C. & D. A., BEGGAN HILL MARINDA 6th 168155 (493), c 2/5/73, s Beggan Hill Replica, d Beggan Hill Marinda 4th by Beggan Hill Hornet.
- 581 ARDNO HEREFORD STUD, ARDNO HAPPY DAY 10th 163371 (58), c 4/5/73, s C.G.H. Lincoln, d Corie Lynn Happy Day 38th by Ardno Boxer.
- 1-582 MIDGEON HEREFORDS, MIDGEON LAST DAY 76th (A.I.) 174248 (209), c 28/8/73, s Hobartville Baronet, d Midgeon Last Day 199th by Vern Jasper.
- 2-583 CAMERON, E. L., LONGRIDGE LYNDIA 2nd 174888 (015), c 4/9/73, s Ohio Glenroy, d Coliban Lynda 6th by C.G.H. Ferdinand.
- 584 GIRVAN, A. J., CHINTIN PARK CHLOE 56th 168182 (530), c 8/9/73, s Red Hill Aquinas, d Chintin Park Chloe 44th by Ardno Eskimo 2nd.
- 585 SHELMEIRDINE, R. & M., MERINDOC LAST DAY 8th (A.I.) 167889 (306), c 8/9/73, s Vern Sirdar (imp. U.K.), d The Camp Last Day 32nd by Rae Bon MacPherson.
- 586 MOORE PARK PASTORAL CO. PTY. LTD., MOORE PARK LUPIN 8th 175478 (D55), c 10/9/73, s Hobartville Jaffa, d Moore Park Lupin by Ardno Rambler.

**70. HEIFER, born on or between 1st October, 1973, and 30th November, 1973 (over 22 months and not over 2 years).**

- 1-587 GIRVAN, A. J., CHINTIN PARK CHLOE 58th 168184 (532), c 8/10/73, s Red Hill Aquinas, d Chintin Park Cloe 22nd by South Boorook Cardiff.
- 2-588 O'BRIEN, D., ARDNO CORISANDE 155th 167641 (76), c 9/10/73, s Wheatcroft Field Marshal, d Ardno Corisande 104th by Ardno Zurly.
- 3-589 HAIN, EST. K. W., GUNYAH ROYAL 64th 174195 (904), c 24/10/73, s Beggan Hill Renown, d Gunyah Royal 40th by Hobartville Drummond.

**71. HEIFER, born on or between 1st December, 1973, and 31st January, 1974 (over 20 and not over 22 months).**

- 1-590 HAIN, EST. K. W., GUNYAH LOYAL 63rd 174191 (925), c 5/12/73, s Courallie Terrific, d Kintore Loyal 6th by Ardno Candidate.
- 2-591 MIDGEON HEREFORDS, MIDGEON LAST DAY 786th 174262 (257), c 9/12/73, s Midgeon Western Plains, d Midgeon Last Day 413th by Midgeon Pilsener.
- 3-592 WATSON, I. & H., INJEMIRA MARGARET (123), c 1/1/74, s Broadacre Cambell, d Broadacre Margaret 23rd (imp. N.Z.) by Haka Captain.
- 4-593 SHELMEIRDINE, R. & M., MERINDOC QUEENIE 2nd (A.I.) 176591 (331), c 3/1/74, s Wenlock Gamecock (imp. U.K.), d The Camp Queenie 4th by Rae Bon Harry.

**SENIOR CHAMPION HEREFORD COW OR HEIFER.**—Society's Sash for the Best Hereford Cow or Heifer in Classes 68 to 71.

**RESERVE SENIOR CHAMPION HEREFORD COW OR HEIFER.**—Society's Sash.

**72. HEIFER, born on or between 1st February, 1974, and 31st March, 1974 (over 18 and not over 20 months).**

- 594 MOORE PARK PASTORAL CO. PTY. LTD., HOBARTVILLE TIGER LILY 74th 180494 (E14), c 15/2/74, s Hobartville Innes, d Hobartville Tiger Lily 57th by Silverton Goodman.

- 595 TOORAK HEREFORD STUD, BARRINGTON FANCY FREE 12th 180189 (44), c 27/2/74, s Ardno Marshall 2nd, d Barrington Fancy Free 11th by Midgeon Trooper.
- 1-596 WILLMOTT, C. L. & P. L., RED HILL DAYLIGHT 95th 176170 (262), c 30/2/74, s Red Hill Avern, d Red Hill Daylight 80th by Ardno Sparkle.

## CLASS

**73. HEIFER, born on or between 1st April, 1974, and 31st May, 1974 (over 16 and not over 18 months).**

- 2-597 ARDNO HEREFORD STUD, ARDNO MARINDA 316th 175693 (92), c 3/4/74, s C.G.H. Lincoln, d Corie Lynn Marinda 153rd by Ardno Boxer.
- 1-598 PALERMO HEREFORD STUD, ARDNO MARINDA 311th 177278 (113), c 5/4/74, s Bexley Chef, d Ardno Marinda 122nd by Ardno Liberator.
- 599 ARDNO HEREFORD STUD, ARDNO HAPPY DAY 19th 175687 (90), c 7/4/74, s Ardno Draftsman, d Corie Lynn Happy Day 56th by Ardno Duncan.
- 600 SHELMEIRDINE, R. & M., MERINDOC DOREEN (A.I.) 181769 (351), c 27/4/74, s Wenlock Gamecock (imp. U.K.), d Wandara Doreen by Gordon Brook Princetown.
- 601 TOORAK HEREFORD STUD, TOORAK CONTESSA 177104 (H03), c 6/5/74, s Jafsons Jonathon, d Bellwyn Content 19th by Onslow Marcel.
- 4-602 CLEAR SPRINGS (JINGELLIC) PTY. LTD., CLEAR SPRINGS MARINDA 108th 176761 (704), c 7/5/74, s Yarram Mohawk, d Clear Springs Marinda 38th by Midgeon Partisan.
- 603 SMITH, K. T. & E. M., PTY. LTD., KTEM PARK MARINDA 6th 180578 (24), c 18/5/74, s Ardno Rancher, d Ardno Marinda 153rd by Ardno Zurly.
- 3-604 CAMERON, E. L., LONGRIDGE FLOSSIE 181738 (024), c 23/5/74, s Ohio Glenroy, d C.G.H. Flossie 12th by Coliban Falcon.

**74. HEIFER, born on or between 1st June, 1974, and 31st July, 1974 (over 14 and not over 16 months).**

- 2-605 WALLEN DOWNS HEREFORD STUD, WALLEN DOWNS FLORRIE (2), c 6/6/74, s South Boorook Mikinos, d Fernside Florrie by Fernside Telephone.
- 3-606 HAIN, EST. K. W., GUNYAH DOREEN 12th 181558 (984), c 7/6/74, s Courallie Terrific, d Gunyah Doreen 9th by Gunyah De Quincey.
- 1-607 ST. GABRIELS HEREFORD STUD, ST. GABRIELS SILK 182755 (142), c 19/7/74, s Midgeon Vampire, d Ascot Plains Silk 25th by Ardno Zanze.

**75. HEIFER, born on or between 1st August, 1974, and 30th September, 1974 (over 12 and not over 14 months).**

- 608 WHINFIELD, GRAEME J., WYNDELLA VERITY (A.I.) 185053 (34), c 2/8/74, s Free Town Vindicator (imp. U.K.), d Glendana Verity 2nd by Moorlands Alaska.
- 609 TIPPETT BROS., GLENGYRON PEARL 185887 (147), c 7/8/74, s Ardno Commodore, d Yarram Pearl 36th by Yarram Important.
- 610 ARDNO HEREFORD STUD, ARDNO MARIANA 167th 180172 (154), c 8/8/74, s Ardno Conqueror, d Ardno Mariana 127th by C.G.H. Prospect.
- 1-611 ROUCH BROS., NARWONAH BOUNCE 4th 190044 (431), c 12/8/74, s Narwonah Kent, d Narwonah Bounce by Beggan Hill Montana.
- 4-612 FULLER, W. H. & E. E., OCHRE GLADYS EVALINE 180660 (5), c 17/8/74, s Illiston Quality, d Red Hill Victorias Pet 30th.
- 613 ARDNO HEREFORD STUD, ARDNO MARINDA 332nd 180170 (163), c 1/9/74, s Ardno Mustang, d Ardno Marinda 180th by Heather Brae Brimfire.
- 614 SHILTON, A. L., GILDERVALE ANGELINE 2nd 188325 (411), c 16/9/74, s South Boorook Charleston, d Yarram Angeline 20th by Yarram Implacable.



# **While you're looking at our new mower, rake, baler, tractors and trucks, our header will talk to you!**

Visit the International Harvester display — Stand B35 — and our International 8-6 power-take-off header will tell you all about itself. Walk up close and you'll be able to see the internal workings too. After you've found out why it's such a popular header, have a good look at the new International mower, rake, baler, tractors and trucks on the IH display. These products won't talk to you but our representatives will be happy to answer all your questions.



INTERNATIONAL HARVESTER AUSTRALIA LIMITED

# **International**



## HEREFORDS—POLL HEREFORDS

615 SHILTON, A. L., GILDERVALE MOONBEAM 188327 (412), c 17/9/74, s South Boorook Charleston, d Yarram Moonbeam 41st by Yarram Lockwood.

2-616 ROUCH BROS., NARWONAH CORA 74th 190046 (385), c 22/9/74, s Beggan Hill Montana, d Narwonah Cora 6th by Beggan Hill Doncaster.

## JUNIOR CHAMPION HEREFORD HEIFER.—

611 Society's Sash for the best Hereford Heifer in Classes 72 to 75.

## RESERVE JUNIOR CHAMPION HEREFORD

616 HEIFER.—Society's Sash.

## GRAND CHAMPION HEREFORD COW OR

582 HEIFER, any age.—Society's Sash and Cash Prize of \$10, presented by STEER ENGINEERING PTY. LTD., 218 Grange Road, Fairfield. The Junior and Senior Champions shall compete for this award.

A TROPHY, value \$100, presented by Mrs. S. J.

582 FIELD, Gordon Brook, Copmanhurst, N.S.W., will be awarded to the exhibitor of the Grand Champion Hereford Cow or Heifer.

## CLASS

76. \*GROUP PRIZES: Best Three Head, both sexes to be represented and all owned by the exhibitor. Competition in this Class is limited to animals exhibited in the ordinary Classes.—Prizes: \$8, \$4, Card.

- 2-617 ARDNO HEREFORD STUD.  
618 CLEAR SPRINGS (JINGELLIC) PTY. LTD.  
619 HAIN, EST. K. W.  
1-620 MIDGEON HEREFORDS.  
3-621 MOORE PARK PASTORAL CO. PTY. LTD.  
622 PALERMO HEREFORD STUD.  
623 ROUCH BROS.  
624 SHELMEKDINE, R. & M.  
625 SMITH, K. T. & E. M., PTY. LTD.  
626 ST. GABRIELS HEREFORD STUD.  
627 TOORAK HEREFORD STUD.  
628 WATSON, I. & H.

77. \*SIRES' PROGENY GROUP: Best Three Head, the progeny of one sire, not necessarily owned by the exhibitor. Competition in this Class is limited to animals exhibited in the ordinary Classes. The name of the breeder of the progeny and the name of the sire must be stated on entry form.—Prizes: \$8, \$4, Card.

- 629 ARDNO HEREFORD STUD.  
630 HAIN, EST. K. W.  
Group by BEGGAN HILL RENOWN.  
631 HAIN, EST. K. W.  
Group by COURALLIE TERRIFIC.  
632 MIDGEON HEREFORDS.  
Group by HOBARTVILLE BARONET.  
2-633 MIDGEON HEREFORDS.  
Group by MIDGEON WESTERN PLAINS.  
634 MOORE PARK PASTORAL CO. PTY. LTD.  
Group by HOBARTVILLE JAFFA.  
3-635 ROUCH BROS.  
Group by NARWONAH KENT.  
636 SHELMEKDINE, R. & M.  
Group by PHOCLE MONARCH (imp. U.K.).  
637 SHELMEKDINE, R. & M.  
Group by WENLOCK GAMECOCK (imp. U.K.).  
638 SOUTH BOOROOK PASTORAL CO.  
Group by SOUTH BOOROOK LECH.  
1-639 SOUTH BOOROOK PASTORAL CO.  
Group by SOUTH BOOROOK OKATO.

## CLASS

78. \*GROUP PRIZES: Best Three Head exhibited in Classes 64 to 67 and 72 to 75, and owned by the exhibitor (both sexes to be represented).—Prizes: \$8, \$4, Card.

- 640 ARDNO HEREFORD STUD.  
641 CLEAR SPRINGS (JINGELLIC) PTY. LTD.  
642 HAIN, EST. K. W.  
643 MOORE PARK PASTORAL CO. PTY. LTD.  
644 PALERMO HEREFORD STUD.  
1-645 ROUCH BROS.  
646 SHELMEKDINE, R. & M.  
2-647 ST. GABRIELS HEREFORD STUD.  
N.O.A.

## BEST MAINTAINED HEREFORD TEAM.—

Special Prize, \$50, presented by THE AUSTRALIAN HEREFORD SOCIETY LIMITED. Judging will take place daily from the opening day of the Show until the following Thursday, under the same scale of points as for the Inter-Breeds Competition. There is no entry fee and all Hereford Exhibitors' Teams will automatically compete for the prize.

## MOST SUCCESSFUL EXHIBITOR — A Special

Sash will be awarded to the most successful exhibitor in the Hereford Section. Three points will be allotted for a first prize in each numbered class, two points for a second prize and one point for a third prize. In addition two points will be allotted for Grand Champion, three for Senior and Junior Champions and two for Reserve Senior and Reserve Junior Champions. In the event of two or more exhibitors securing an equal number of points the exhibitor gaining the greatest number of first prizes shall be the winner.

## BEEF CATTLE HERDSMEN'S COMPETITION.—

Shell Medallion and special prizes for Herdsman who best prepares and parades stock for the Show Ring. For full particulars and conditions of entry see Class 190 at end of Section 36.

N.B.—For particulars of entry in Steer Classes, etc., see Fat Cattle Section 21.

## Section 25— Poll Herefords

Judge: W. E. SHHAIN, Esq., Torrington, Wyoming, U.S.A.

Stewards: W. J. T. CLARKE, Esq.  
W. A. ANGLISS, Esq.  
T. TEHAN, Esq.  
K. M. WEBSTER, Esq.  
J. D. CAMPBELL, Esq.  
HOWARD K. WILSON, Esq.

Exhibitors are advised that, in addition to reading the following conditions, they should carefully peruse the conditions of entry and exhibition which precede the first Cattle Section.

An exhibitor may enter up to four animals in any one Class, of which only two may be shown.

Judging will be in catalogue order on Thursday, 18th September, 1975, commencing at 9.00 a.m. unless otherwise advised.



All bulls, irrespective of age, must be registered in the Australian Poll Hereford Herd Book. All females not of age for registration must be the progeny of registered sires and dams and duly recorded in the calf register of the Australian Poll Hereford Society Limited.

All Poll Hereford entries will be submitted to the Australian Poll Hereford Society Limited and will be subjected to a six generation check for any genetic abnormalities known to that Society. Animals which do not meet the standards complimentary to the Australian Poll Hereford Society's Seal of Approval will be ineligible for exhibition.

For particulars of registration in the Poll Hereford Herd Book, apply to the Secretary, Australian Poll Hereford Society Limited, P.O. Box 131, North Sydney, 2060.

Entry fee, \$12; R.A.S. of V. Members, \$6.

### PRIZE MONEY

Unless otherwise stated the prizes in each Class are: First, \$10; Second, \$4; Third, \$2.

### CLASS

79. BULL, born on or between 1st April, 1972, and 31st March, 1973 (over 2½ and not over 3½ years).

- 1- 648 HANSON, J., D. & R., THE BRAES CANTERBURY 2nd 75022 (984), c 18/7/72, s The Braes Centurian 11th, d The Braes Duchess 71st by The Braes Aberfyne.
- 3- 649 FELDTMANN, E. H., MAJORVILLE LEON 75207 (174), c 1/9/72, s Majorville Aristocrat, d Majorville Ethel 3rd by Deepfields Warrant Officer.

- 2- 650 ROBINSON, W., & SONS, HILANDALE TANGIER 77826 (364), c 23/9/72, s Hilandale Player, d Hilandale Trina by Hilandale Cap-san.  
Agent: Elders G.M.
- 651 HAWKINS, S. K. & C., SPRINGFIELD VANGUARD 84412 (G77), c 3/3/73, s Springfield Ven-Convoy, d Springfield Standard 6th by Finfield Keota.
- 652 HYLES, D. G., URIARRA ADMIRAL 76969 (168), c 9/3/73, s Vernaville Admiral 3rd, d Red Hill Gaity 4th by Brewarrana Archer 2nd.

### CLASS

80. BULL, born on or between 1st April, 1973, and 30th June, 1973 (over 2 years 3 months and not over 2½ years).

- 3- 653 KILDRUMMIE PTY. LTD., KILDRUMMIE FARRINGTON 83876 (50), c 16/4/73, s Kildrummie Bradman, d Kildrummie Jessie by Kildrummie Venturi.
- 1- 654 COOPERSMITH, FRANK, FLOWERDALE FARM WYOMING 82358 (375), c 18/4/75, s C. B. H. Dragon, d Lenehans Fairy 3rd by Woodlat Denver T.
- 655 KAROO PARTNERSHIP, SALT CREEK DART 86819 (138), c 21/4/73, s Wairakau Kenya (imp. N.Z.), d Salt Creek Jean 101st by Salt Creek Vincent.
- 656 TAVISTOCK PASTORAL CO. PTY. LTD., WOBURN GLENROWAN 86062 (168), c 24/4/73, s Kildrummie Bradman, d Fairy-mead Oyster Lass 4th by Jenderwarra Favourite.
- 657 KAROO PARTNERSHIP, SALT CREEK DEAN 86820 (142), c 5/5/73, s Wairakau Kenya (imp. N.Z.), d Salt Creek Jean 88th by Mt. Fyans Grand Duke.
- 658 WILSON, R. G., N. F. & P. M., DEMERARA DEXTER 83165 (32), c 6/5/73, s Ardno Draftsman (H), d Ardno Marinda Lass 162nd by Mullee Modulus 2nd.

*Remember*



**INVERARY**  
POLL HEREFORD STUD

**1976  
MAY**

S	M	T	W	T	F	S
						1
						8
						15
						22
						29
30	31	4	5	6	7	
2	3	11	12	13	14	
9	10	18	19	20	21	
16	17	25	26	27	28	
23	24					

*Inverary*  
4th Annual Show & Sale  
MAY 12th, 1976

YANDILLA, QLD. 4352      Phone: D.M. Anderson, Tummaville 95 5178 J.H. Anderson, Toowoomba 35 8131



## POLL HEREFORDS

- 659 FAHL, R. & L., SANDALWOOD KING EDWARD 80574 (0635), c 7/5/73, s Dale Regal (imp. N.Z.), d Sandalwood Moth 14th by Sandalwood Juryman 2nd.
- 660 FINCHAM, R. G., PTY. LTD., BURANDO CAIRO 5th (S) 87676 (448), c 17/5/73, s Ardno Universe, d Burando Glorious 3rd, by Burando Neilson.
- 661 STEER, Mrs. A. R. B., CANNAWIGRA BURBERRY 7th 87700 (1525), c 18/5/73, s Kildrummie Burberry, d Cannawigra Purity 17th by Cannawigra Centurion.
- 662 STEER, Mrs. A. R. B., CANNAWIGRA BURBERRY 9th 89560 (1531), c 21/5/73, s Kildrummie Burberry, d Akeringa Empress by Deepfields Jester.
- 663 CAMBERRY PARK PTY. LTD., CAMBERRY PARK LINCOLN 92588 (325), c 3/6/73, s Jenderwarra Gallant, d Camberry Park Minerva 3rd by Burragorang Domestic 2nd.
- 664 JOHNSTON, D. A. & E. C., KUBANKA WARBURTON 87875 (118), c 8/6/73, s Kubanka Wandin, d Kubanka Lady by Kubanka Rover.
- 2-665 HANSON, J., D. & R., THE BRAES STATESMAN (S) 86322 (067), c 9/6/73, s The Braes Falcon, d The Braes Royal Day 43rd (H), by Beau Mixer 217th (imp. U.S.A.).
- 666 PROCTOR, V., L. J. & B. V., KOOREH VENTURE 85545 (168), c 18/6/73, s Springfield Hy Venture, d Springfield Belle 29th by Springfield Travers.

## CLASS

## 81. BULL, born on or between 1st July, 1973, and 30th September, 1973 (over 2 and not over 2 years 3 months).

- 3-667 CALLAGHAN, J. J., ATTUNGA JESSOP 84605 (78), c 4/7/73, s Baramain Exeter, d Baramain Duchess 4th by Baramain Ringo.
- 668 KING, L. A., GLENBANK HOLLAND 92691 (443), c 21/7/73, s Deepfields Explorer, d Glenbank Flame by Deepfields Westbrook.
- 669 FAHL, R. & L., SANDALWOOD RODNEY 4th 85816 (0655), c 26/7/73, s Mischief Darlow (imp. N.Z.), d Sandalwood Purity Mischief 4th by Sandalwood The Toff.
- 670 COOPERSMITH, FRANK, FLOWERDALE FARM DALGLEISH 103336 (F135), c 2/8/73, s Kildrummie Dalgleish, d Kildrummie Bonny Princess by Kildrummie Abbott.
- 671 STEER, B. A., & SONS, CANNAWIGRA CARPENTER 7th 98968 (1548), c 8/8/73, s Kildrummie Carpenter, d Cannawigra Sequin 4th by Deepfields Harper.
- 672 STEER, B. A., & SONS, CANNAWIGRA CARPENTER 10th 94970 (1567), c 20/8/73, s Kildrummie Carpenter, d Cannawigra Lady Eclipse 3rd by Cannawigra Monarch.
- 673 RYAN, J. H., & SONS PTY. LTD., LEBARA PARK MATCHMAN (S) 95589 (81), c 30/8/73, s Emu Holes Epaulet 3rd (H), d Emu Holes Marinda 50th (P) by Fairymead Baroda (P).
- 674 CALLAGHAN, J. J., ATTUNGA JAVELIN 84604 (80), c 1/9/73, s Attunga Garth, d Attunga Susan 2nd by Outawood Czar 8th.
- 675 ROBINSON, W., & SONS, HILANDALE FALCONER 87231 (416), c 2/9/73, s Baroona Homer, d Hilandale Fonda by Torrison Admiral.
- 676 Agent: Dalgety's. CAMBERRY PARK PTY. LTD., CAMBERRY PARK LEO 92585 (334), c 6/9/73, s Jenderwarra Gallant, d Camberry Park Hyacinth 12th by Camberry Park Favourite.
- 677 COOPERSMITH, FRANK, FLOWERDALE FARM AMBROSE 90507 (420), c 7/9/73, s Flowerdale Farm Ambassador, d Flowerdale Farm Hopeful 3rd by C.B.H. Dragoon.
- 1-678 HAWKINS, S. K. & C., MEENAWARRA RETRIBUTION (J47), c 7/9/73, s Woodlands Blenheim, d Meenawarra Mainchance by Mullee Jasper 2nd.
- 679 HAWKINS, S. K. & C., MEENAWARRA MINSTREL (J34), c 10/9/73, s Wantabadgery Senator, d Meenawarra Marinda 9th by Woodlands Blenheim.
- 680 HAWKINS, S. K. & C., MEENAWARRA STRAPPADE (J46), c 19/9/73, s Woodlands Blenheim, d Meenawarra Deceit 2nd by Mullee Jasper 2nd.

- 2-681 KAROO PARTNERSHIP, SALT CREEK DYSON 89234 (170), c 20/9/73, s Wairakau Kenya (imp. N.Z.), d Salt Creek Jean 81st by Salt Creek Quiry.
- 682 COOPERSMITH, FRANK, FLOWERDALE FARM TRAFALGAR 90516 (425), c 20/9/73, s Flowerdale Farm Majestic, d Flowerdale Farm Silver Queen by Kildrummie Regent.
- 683 HAWKINS, S. K. & C., SPRINGFIELD SAYONARRA 90891 (H83), c 30/9/73, s Springfield Hy-Grenadier, d Springfield Mary 13th by Springfield Ven-Convoy.

## CLASS

## 82. BULL, born on or between 1st October, 1973, and 30th November, 1973 (over 22 months and not over 2 years).

- 684 HAWKINS, S. K. & C., MEENAWARRA TIMARU (J59), c 1/10/73, s Woodlands Blenheim, d Karena Minerva 56th by Dalkeith Handyman.
- 685 HAWKINS, S. K. & C., SPRINGFIELD TARANGA (H82), c 1/10/73, s Kildrummie Victory, d Hobartville Miss Rachel by Hobartville Abercrombie.
- 686 ANDERSON PASTORAL CO., INVERARY EXECUTIVE 94672 (556), c 4/10/73, s Jenderwarra Gallant, d Inverary Empress 5th by Brewarrana Stanley.
- 3-687 RYAN, J. H., & SONS PTY. LTD., LEBARA PARK MAVERIC (S) 95591 (85), c 4/10/73, s Emu Holes Epaulet 3rd (H), d Lebara Park Marinda 2nd (P) by Emu Holes Oracle 2nd (H).
- 688 FAHL, R. & L., SANDALWOOD ESCARGOT 2nd 85798 (0685), c 7/10/73, s Sandalwood MacMillan, d Sandalwood Advance Sally by Sandalwood Advance Mischief.
- 689 LUKE, LADY, DEEPFIELDS HUMBER 2nd 94198 (H51), c 10/10/73, s Cannawigra Nobleman 4th, d Cannawigra Carmen 10th by Cannawigra Lord.
- 2-690 Agent: Dalgety's. TAYLOR'S MARALAN POLL HEREFORD STUD, MARALAN GLADSTONE 89137 (54G), c 13/10/73, s Sandalwood Achilles 4th (S), d Maralan Evergreen 5th by Cannawigra Intruder 2nd.
- 691 JOHNSTON, D. A. & E. C., KUBANKA DELECOMBE 98548 (120), c 18/10/73, s Warrens ville Dante, d Kubanka Delusion T by Kubanka Rover.
- 692 ZILIANI, C. J. & E. T., BURRADOO PARK GOVERNOR 94579 (138), c 26/10/73, s Lenehans Diamond, d Fairymead Brocade 2nd by Kildrummie Squire.
- 693 HAWKINS, S. K. & C., SPRINGFIELD HANOVER 2nd 99605 (J10), c 31/10/73, s Nubrygyn Rajah, d Springfield Venus 27th by Springfield Darlow.
- 694 ROBINSON, W., & SONS, HILANDALE DANE 91728 (423), c 31/10/73, s Torridon Admiral, d Hilandale Desiree by Hilandale Capsan.
- 695 Agent: V.P.C. COOPERSMITH, FRANK, FLOWERDALE FARM DRACULA (443), c 3/11/73, s Flowerdale Farm Dragon, d Springfield Linnett 13th by Springfield Larned 2nd (S).
- 696 LUKE, LADY, DEEPFIELDS HALLMARK 2nd 94186 (H60), c 3/11/73, s Cannawigra Nobleman 4th, d Deepfields Lola 10th by Cannawigra Grenadier 2nd.
- 697 ROBINSON, W., & SONS, HILANDALE MAICE 91733 (428), c 3/11/73, s Torridon Admiral, d Hilandale Marigold by Springfield Sanak 2nd.
- 698 Agent: V.P.C. MEIKLE, J. N. & D., SEAFORTH BARLOW 89238 (18), c 11/11/73, s Towjay Killy, d The Grampians Margaret 6th by Cannawigra Centurion 3rd.
- 699 Agent: Dalgety's. KOEHLER, J. W. & M. J. & L. A., & J. B. HEMLEY & SON, WHATTLEVIEW GENERATOR 86392 (48), c 18/11/73, s Whattleview Minstrel, d Whattleview Sirikit 4th by Malabar Ivan Romeo.



CLASS

**83. BULL, born on or between 1st December, 1973, and 31st January, 1974 (over 20 and not over 22 months).**

- 700 CHIRNSIDE, R. K. N., CARIMBAR IGNITOR 90363 (355), c 1/12/73, s Deepfields Anzac, d Carimbar Mabel Rollo by Mt. Fyans Genius
- 3-701 RAPSEY, C. W., LYNN RIDGE ROMULUS 92904 (923), c 1/12/73, s Kildrummie Beaumont, d Lynn Ridge Fancy 14th by Springfield Hy Clyde.
- 702 CAMBERRY PARK PTY. LTD. CAMBERRY PARK LAWRENCE 92583 (350), c 6/12/73, s Jenderwarra Gallant, d Camberry Park Pearl 5th by Brewarrana Duplicate 2nd.
- 703 HAWKINS, S. K. & C., SPRINGFIELD CHELTENHAM 93719 (J25), c 28/12/73, s Nubrygyn Rajah, d Springfield Sue 12th by Springfield Ven-Challenge.
- 704 MEIKLE, J. N. & D., TARWIN ULYSSES 96518 (893), c 4/1/74, s Springfield Koshare, d Tarwin Consort 6th by Karilla Dwight. Agent: V.P.C.
- 2-705 RYAN, T. J. & J. C., SPRINGFIELD RASIC 99607 (J12), c 4/1/74, s Springfield Mankato, d Springfield Mable by Springfield Hy-Grenadier.
- 706 HAWKINS, S. K. & C., SPRINGFIELD BERKLEY 97803 (J11), c 6/1/74, s Springfield Mankato, d Springfield Siesta 4th by Springfield Commander.
- 707 CHIRNSIDE, R. K. N., CARIMBAR JESTOR 91237 (360), c 9/1/74, s Deepfields Anzac, d Carimbar Jessie 3rd by Mt. Fyans Genius.
- 1-708 HAWKINS, S. K. & C., SPRINGFIELD TRAFALGAR 93719 (J23), c 20/1/74, s Springfield Mankato, d Springfield Cora 21st by Springfield Rover.

**SENIOR CHAMPION POLL HEREFORD BULL.**

6547. —Society's Sash for the best Poll Hereford Bull in Classes 79 to 83.

**RESERVE SENIOR CHAMPION POLL HEREFORD BULL.—Society's Sash.**

6487.

**84. BULL, born on or between 1st February, 1974, and 31st March, 1974 (over 18 and not over 20 months).**

- 709 JEFFERSON, M. G., ALMATTA DIAMOND 93848 (85), c 1/2/74, s Kildrummie Bey, d Springfield Daisybelle 31st by Kildrummie Victory.
- 710 FAHL, R. & L., SANDALWOOD COMMAND 2nd 91942 (0766), c 4/2/74, s Woodlat Kildare, d Sandalwood Mavis Mischief 10th by Sandalwood The Toff.
- 711 LUKE, LADY, DEEPFIELDS ISTANBUL 2nd 94643 (16), c 11/2/74, s Deepfields Anzac, d Deepfields Decima 34th by Deepfields Westbrook.

- 712 LUKE, LADY, DEEPFIELDS IVAN 2nd 94644 (17), c 12/2/74, s Deepfields Elgin, d Deepfields Constance 20th by Deepfields Victor.
- 713 COOPERSMITH, FRANK, FLOWERDALE FARM AFFABLE 99441 (454), c 13/2/74, s Flowerdale Farm Apache 2nd, d Beebarbee Trilby 65th by Beebarbee Safflan.
- 714 ZILIANI, C. J. & E. T., BURRADOO PARK CHIEF 98054 (154), c 22/2/74, s Lenehans Diamond, d Dimby Eleanor 11th by Dimby Rollo Mischief 2nd. Agent: Dalgety's.
- 715 RYAN, T. J. & J. C., SPRINGFIELD FORD 95977 (J69), c 26/2/74, s Springfield President 2nd, d Springfield Standard 7th by Springfield Ven-Challenge.
- 716 SHELMEERDINE, A. E., SUN RAVEN COLONEL (19), c 28/2/74, s Kildrummie Yarra Falls, d Corringale Damsel by Toko Famons (imp. N.Z.).
- 717 ROWE, M. L. & SONS, OMEO KINSMAN (S) 98424 (4/4), c 6/3/74, s Valmont Jupiter, d Omeo Belladonna 4th by Munorhara Beau Athenian.
- 718 FIMMEL, R., WILLOWSPRINGS COURTLAND (600), c 10/3/74, s Deepfields Fortune, d Willowsprings Countess.
- 3-719 FIMMEL, R., WILLOWSPRINGS PASCAL (582), c 12/3/74, s Springfield Hy Duke 2nd, d Willowsprings Pandora.
- 720 CHIRNSIDE, R. K. N., CARIMBAR JURYMAN 93922 (376), c 22/3/74, s Mullee Tartan 2nd, d Carimbar Janice 31st by Mt. Fyans Genius.
- 721 LUKE, LADY, DEEPFIELDS INVENTOR 2nd 94642 (19), c 27/3/74, s Kildrummie Burberry, d Cannawigra Lady Kansas 20th by Deepfields Nobleman.
- 722 GIBSON, A. & D., DENISON DETONATOR 96123 (53), c 28/3/74, s Marnong Vale Grenadier 3rd, d Deepfields Maringa 41st by Deepfields Nobleman.
- 723 SLEIGH, JOHN H., BAYUNGA ENRICH 90246 (174), c 28/3/74, s Bayunga Lex, d Bayunga Bikini 2nd by Woodbury Glengarry.
- 724 TREWIN, T. R. & SONS, CARRAJONG FAVOURITE 2nd 99718 (S1), c 30/3/74, s Jenderwarra Favourite, d Currajong Mermaid 3rd by Currajong Commander.
- 725 ROWE, M. L. & SONS, OMEO KAURI 98417 (4/15), c 31/3/74, s Valmont Jupiter, d Omeo Jessie 23rd by Boree Monarch 3rd.

CLASS

**85. BULL, born on or between 1st April, 1974, and 31st May, 1974 (over 16 and not over 18 months).**

- 726 HAWKINS, S. K. & C., SPRINGFIELD KIRSH (S) 95979 (J65), c 4/4/74, s Springfield President 2nd, d Springfield Chloe 29th by Finfield Keota.
- 727 ANDERSON, PASTORAL CO., INVERARY FIGARO 98158 (601), c 6/4/74, s Inverary Gloucester, d Inverary Harmony 12th by Jenderwarra Gallant.



# POLL HEREFORDS

Have them BIG but they must be QUICK  
the WORLD demands YOUNG soft tender  
BEEF easy doing ability and thick  
fleshy bodies FILL THE BILL

J., D. & R. Hanson, The Braes, Macarthur, Victoria  
Telephone: 76 1200 and 76 1002

Eighth Production Sale: Monday, March 8th 1976



## POLL HEREFORDS

- 728 CHIRNSIDE, R. K. N., CARIMBAR JEPARA 93909 (377), c 6/4/74, s Deepfields Anzac, d Carimbar Argosy 2nd by Mt. Fyans Genius.
- 729 HYLES, D. G., CASTLE BEND LEADER 2nd 99690 (18L), c 9/4/74, s Vernaville Admiral 3rd, d Castle Bend Liola by Castle Bend Aggressor.
- 730 JOHNSTON, D. A. & E. C., KUBANKA DAWSON 2nd 99862 (129), c 12/4/74, s Warrensville Dante, d Lenehans Belle by Kildrummie Trojan.
- 3- 731 KAROO PARTNERSHIP, SALT CREEK ECHO 97790 (189), c 12/4/74, s Wairakau Kenya (imp. N.Z.), d Salt Creek Regal 15th by Mt. Fyans Grand Duke.
- 732 WILSON, R. G., N. F. & P. M., DEMERARA MAXIMUS 98132 (41), c 14/4/74, s Mullee Modulus 5th, d Ardno Novelty Lass 35th by Mullee Modulus 2nd.
- 2- 733 CALLAGHAN, J. J., ATTUNGA KAISER 98806 (85), c 15/4/74, s Attunga Hudson, d The Braes Queenie 76th by The Braes Rochland.
- 734 GAUL, B. W. & R. B., WARRABANK ADMIRAL 95702 (7), c 15/4/74, s Hilandale Carver, d Moonbi Heroine 3rd by Ardno Battleship.
- 735 PROCTOR, V., L. J. & B. V., KOOREH ARGOSY (S) 91786 (198), c 17/4/74, s Kildrummie Deepdene, d Kooreh Annette 12th by Ardno Profit.
- 736 CAMBERRY PARK PTY. LTD., CAMBERRY PARK MARINER 100272 (403), c 19/4/74, s Jenderwarra Gallant, d Camberry Park Hyacinth 9th by Camberry Park Favourite.
- 737 HANSON, J., D. & R., THE BRAES KING VARDON 97862 (082), c 19/4/74, s Mohairan King (imp. N.Z.), d The Braes Duchess 94th (H) by The Braes Strathrobin.
- 738 ROWE, M. L. & SONS, OMEO KIDMAN (S) 98423 (4/25), c 19/4/74, s Jenderwarra Favourite, d Omeo Prudence 4th by Boree Monarch 3rd.
- 739 FAHL, R. & L., SANDALWOOD KHALE KAN 93529 (0805), c 20/4/74, s Sandalwood Holden 2nd, d Sandalwood Portia Mischief 12th by Sandalwood MacMillan.
- 740 CALLAGHAN, J. J., ATTUNGA KAIN 98805 (87), c 21/4/74, s Flowerdale Farm Balmoral, d Attunga Gilderrose 4th by C. B. H. Bruno.
- 741 GIBSON, A. & D., DENISON DAZZLER 94988 (55), c 21/4/74, s Cannawigra Vanguard, d The Braes Moonbeam 29th by The Braes Aberlutan.
- 742 JOHNSTON, D. A. & E. C., KUBANKA LAIRD 99866 (137), c 22/4/74, s Greensborough Upright, d Kubanka Flora by Lenehans Mainstay 3rd.
- 743 ZILIANI, C. J. & E. T., BURRADOO PARK ROYAL 102684 (166), c 22/4/74, s Fairymead Encore, d Burradoo Park Madam 2nd by Lenehans Diamond.  
Agent: Elders G. M.
- 744 LUKE, LADY, DEEPFIELDS INTRIGUE 2nd 94641 (113), c 23/4/74, s Deepfields Grenadier 3rd, d Currajong Angeline 36th by Deepfields Air Marshall.  
Agent: V.P.C.
- 745 LAWRENCE, A. S., HIGHMOOR MANASSA 95499 (A99), c 24/4/74, s Kildrummie Cashmere, d Warrensville Empress 19th by Cannawigra Prince Domino.
- 746 HANSON, J., D. & R., THE BRAES KING LEANDER 97858 (089), c 26/4/74, s Mohairan King (imp. N.Z.), d The Braes Maple Leaf 133rd by Wahroonga Liberty.
- 747 KAROO PARTNERSHIP, SALT CREEK EDSON 99603 (192), c 26/4/74, s Deepfields Bounty, d Salt Creek Duchess 46th by Mt. Fyans Grand Duke.
- 748 TAVISTOCK PASTORAL CO. PTY. LTD., WOBURN HAVARD 100794 (243), c 29/4/74, s Woburn Falkirk (S), d Woburn Bandana 2nd by Mullee Solano 2nd.
- 749 BRADLEY, K. C., DELAWARE FORRESTER (F2), c 6/5/74, s Delaware Ambassador, d Delaware Dolores 3rd by Cannawigra Ranger.
- 750 GREEN, R. & B., GREENSBOROUGH CARLYLE 96187 (53), c 6/5/74, s Inverary Carlyle, d The Braes Ruby 71st by The Braes Centurian 5th.
- 751 HAWKINS, S. K. & C., SPRINGFIELD DREADNOUGHT (S) 100056 (J73), c 7/5/74, s Springfield Ven-Convoy, d Springfield Hyacinth 64th by Springfield Freshman.
- 752 SLEIGH, JOHN H., BAYUNGA GLEN SCOTT 93387 (304), c 9/5/74, s Woodbury Glengarry d Kahlua-Laura by Bayunga Ben Alder.
- 753 FREE, E. R., NALLABOOMA NAVAJO 97640 (189), c 11/5/74, s The Braes Centurian 8th, d Success Asterlina 209th by Success Aster Domino 33rd.
- 754 JEFFERSON, M. G., ALMATTIA DEXTER 97142 (97), c 12/5/74, s Kildrummie Douglas, d Almattia Minerva 2nd by Kildrummie Bey.
- 755 TARA PASTORAL CO., TARADALE DYNAMIC 103004 (1774), c 15/5/74, s Inverary Governor, d Taradale Chloe 5th by Bundilla Jasper.
- 756 HANSON, J., D. & R., THE BRAES RUTHERFORD 97873 (101), c 18/5/74, s The Braes Liberty 17th, d Bellwyn Novelty 76th (H) by Onslow Marcel (H).
- 757 FIMMEL, R., WILLOWSPRINGS COMRAD (606), c 20/5/74, s Springfield Enterprise, d Willowsprings Cleopatra by
- 758 CHIRNSIDE, R. K. N., CARIMBAR JINDERVICK 93913 (382), c 25/5/74, s Mullee Tartan 2nd, s Carimbar Delusion 8th by Deepfields Anzac.

## CLASS

86. **BULL, born on or between 1st June, 1974, and 31st July, 1974 (over 14 and not over 16 months).**

- 759 LUKE, LADY, DEEPFIELDS IRONSIDE 105646 (I21), c 3/6/74, s Glentrist Mischief, d Deepfields Doris 18th by Milton Olympic 2nd.
- 760 LAWRENCE, A. S., HIGHMOOR DOBSON 102334 (502), c 5/6/74, s Ventnor Park Centurian, d Milby Dowager 88th (H) by Cuppa Chauvel.
- 761 HANSON, J., D. & R., THE BRAES INVADER 104245 (112), c 8/6/74, s Inverary Carlyle, d The Braes Queenie 79th by The Braes Centurian.
- 762 ROWE, M. L. & SONS, OMEO KNIGHT 98427 (4/29), c 8/6/74, s Jenderwarra Favourite, d Omeo Jessie 12th by Springfield Credit 2nd.
- 763 CALLAGHAN, J. J., ATTUNGA KILMORE 98811 (90), c 10/6/74, s Flowerdale Farm Balmoral, d Attunga Princess 2nd by C.B.H. Bruno.
- 764 GIBSON, A. & D., DENISON DAIMLER (S) 94986 (60), c 15/6/74, s Cannawigra Vanguard, d The Braes Royal Day 92nd by Wahroonga Liberty.
- 765 HAWKINS, S. K. & C., SPRINGFIELD ARAFAT (S) 100054 (J72), c 25/6/74, s Springfield President 2nd, d Springfield Festival 13th by Finfield Keota.
- 766 GIBSON, A. & D., DENISON DECANter (S) 97342 (59), c 26/6/74, s Cannawigra Vanguard, d Deepfields Countess 11th by Deepfields Townsend.
- 767 CHIRNSIDE, R. K. N., CARIMBAR JOBBER 93915 (394), c 27/6/74, s Inverary Faulkland, d Carimbar Janice 19th by Deepfields Anzac.
- 768 TARA PASTORAL CO., TARADALE PARTNER 5th 103017 (4074), c 30/6/74, s Fairymead Celebrity, d Glenburn Cora 3rd by Milton Partner.
- 769 HAWKINS, S. K. & C., SPRINGFIELD MARSHALL 3rd 103559 (J70), c 1/7/74, s Mullee Marshall 3rd, d Springfield Hyacinth 38th by Springfield Hy-Venture.
- 770 TARA PASTORAL CO., TARADALE FAVOURITE 3rd (4174), c 5/7/74, s Inverary Governor, d Fairymead Bella Donna 6th by Jenderwarra Favourite.
- 771 CHIRNSIDE, R. K. N., CARIMBAR JACKAL 93904 (401), c 8/7/74, s Springfield Majira, d Carimbar Anabel 13th (H) by C.B.H. Eclipse.
- 772 TREWIN, T. R., & SONS, CURRAJONG SHICK 94633 (S23), c 15/7/74, s Currajong Nissan, d Currajong Coral 11th by Marnong Vale Equerry.



## POLL HEREFORDS

- 773 GLEN GOULBURN POLL HEREFORDS, GLEN GOULBURN FAITHFULL 97370 (51), c 20/7/74, s Glen Goulburn Gordon (S), d Glenfield Faith 2nd by Glenfield Wally 8th.
- 774 PROCTOR, V., L. J. & B. V., KOOREH PRIDE 3rd 99003 (211), c 22/7/74, s Kildrummie Deepdene, d Kooreh Poppy (H) by The Braes Rochland.
- 3-775 SLEIGH, JOHN H., BAYUNGA NIMBLE 103785 (614), c 22/7/74, s Kildrummie Underwood, d Bayunga Bonnie 8th by Castle Bend Advocate.
- 776 ROWE, M. L., & SONS, OMEO KING 102898 (4/65), c 28/7/74, s Jenderwarra Favourite, d Omeo Delusion 7th by Kildrummie Regent.

## CLASS

87. **BULL, born on or between 1st August, 1974, and 30th September, 1974 (over 12 and not over 14 months).**

- 777 SLEIGH, JOHN H., BAYUNGA GAMBLER 94927 (664), c 1/8/74, s Woodlands Gauntlet, d Bayunga Brunette 20th by Kildrummie Underwood.
- 2-778 SLEIGH, JOHN H., BAYUNGA RUSHWORTH 94932 (684), c 2/8/74, s Bayunga Normandy, d Bayunga Bernadette 13th by Castle Bend Advocate.
- 779 LUKE, LADY, DEEPFIELDS IMPERIAL 2nd 100342 (I30), c 5/8/74, s Deepfields Grenadier 3rd, d Deepfields Marinda 32nd by Deepfields Washington.
- 780 TREWIN, T. R., & SONS, CURRAJONG SERGEANT 94632 (S26), c 5/8/74, s Currajong Nisson, d Currajong Angeline 20th by Lenehans Alcides.
- 781 HAWKINS, S. K. & C., SPRINGFIELD RICKMAN (K12), c 10/8/74, s Springfield Koshare 2nd, d Hobartville Pageantry by Milton Talisman.
- 1-782 TAVISTOCK PASTORAL CO. PTY. LTD., WOBURN HAMBLEDON (297), c 12/8/74, s Kildrummie Bradman, d Glenayr Splendid 32nd by Dimby David Arne.
- 783 SLEIGH, JOHN H., BAYUNGA ROCHESTER 94931 (784), c 16/8/74, s Bayunga Normandy, d Bayunga Blondie 30th by Mullee Liberate 2nd.
- 784 LOCKSTONE, E. E., DINTON VALE MILTON (S) 99755 (20), c 17/8/74, s Shady Creek Flotilla, d Dinton Vale Pearl by Dinton Vale Leader.
- 785 CALLAGHAN, J. J., ATTUNGA KENYA (91), c 18/8/74, s Attunga Hudson, d Attunga Royal Faith 3rd by Outawood Czar 8th.
- 786 GLEN GOULBURN POLL HEREFORDS, GLEN GOULBURN CONRAD 97389 (54), c 18/8/74, s Glen Goulburn Gordon (S), d Hilandale Design by Torridon Admiral.
- 3-787 TARA PASTORAL CO., TARADALE EMPORER 4th 103005 (5474), c 18/8/74, s Inverary Governor, d Taradale Dancing Girl 2nd by Brewarrana Escort 4th.
- 788 KAROO PARTNERSHIP, SALT CREEK EXCHANGE 104765 (226), c 20/8/74, s The Braes Lieutenant, d Salt Creek Pearlyn 15th by Mt. Fyans Grand Duke.
- 789 HANSON, J., D. & R., THE BRAES INVERELL (134), c 29/8/74, s Inverary Carlyle, d The Braes Moonbeam 24th by Glenayr Woodrow 25th.
- 790 COOPERSMITH, FRANK, FLOWERDALE FARM DICTATOR (488), c 2/9/74, s C.B.H. Dragoon, d Springfield Belle 37th by Springfield Hy Hy.
- 791 HYLES, D. G., URIARRA WAYFARER 3rd 100716 (206), c 4/9/74, s Fairy Land Mischief 2nd, d Pylara Timeless by Kew-Al Advance Rollo 4th (imp. U.S.A.).
- 792 TAYLOR'S MARALAN POLL HEREFORD STUD, MARALAN HAYDON 101353 (332), c 6/9/74, s Jinderlee Trooper, d Maralan Marshall Lass 4th by Maralan Advance Mixer (H).
- 793 HAWKINS, S. K. & C., SPRINGFIELD PLAYFORD (K23), c 9/9/74, s Springfield President 2nd, d Springfield Hyacinth 41st by Springfield Darlow.

- 794 ZILIANI, C. J. & E. T., BURRADOO PARK BILL (176), c 10/9/74, s Lenehans Diamond, d Dimby Leonora Gem by Dimby Glen Rollo.
- 795 HYLES, D. C., CASTLE BEND LEANDER 2nd (40L), c 15/9/74, s Castle Bend Argosy, d Castle Bend Daffodil 4th by Mullee Merlin 2nd.
- 796 FAHL, R. & L., SANDALWOOD WALLACE 4th 99127 (0878), c 20/9/74, s Mischief Darlow (imp. N.Z.), d Sandalwood Mavis Mischief 6th by Trevanna Scotsman.

## JUNIOR CHAMPION POLL HEREFORD BULL.

- 716 → —Society's Sash for the best Poll Hereford Bull in Classes 84 to 87.

## RESERVE JUNIOR CHAMPION POLL HEREFORD BULL.—Societys' Sash.

- 752 → GRAND CHAMPION POLL HEREFORD BULL, any age.—Cash Prize of \$10 and Society's Sash. The Junior and Senior Champions shall compete for this award.

654 → THE SIR KENNETH LUKE MEMORIAL TROPHY, presented by LADY LUKE, "Deepfields", Romsey, Vic., will be awarded to the exhibitor of the Grand Champion Poll Hereford Bull. The Trophy to be won three times by the same exhibitor before becoming his permanent property. Winners: 1973, A. & B. Vearing & Sons; 1974, Taylors Maralan Poll Hereford Stud.

752 → A Trophy Order valued at \$15 will be presented by "STOCK AND LAND" for the best Poll Hereford Bull in Classes 84 to 87 bred by exhibitor.

## CLASS

88. \*BEST TWO BULLS, bred by exhibitor and selected from Classes 82 to 87. Prizes: \$8, \$4, Card. A Trophy Order, valued at \$10, presented by THE AUSTRALIAN POLL HEREFORD SOCIETY (VICTORIAN BRANCH), will also be awarded to the winner of this Class.

- 797 ANDERSON PASTORAL CO.  
798 CALLAGHAN, J. J.  
799 CAMBERRY PARK PTY. LTD.  
800 CHIRNSIDE, R. K. N.  
801 FAHL, R. & L.  
802 GIBSON, A. & D.  
803 GLEN GOULBURN POLL HEREFORDS  
804 HAWKINS, S. K. & C.  
805 HAWKINS, S. K. & C.  
806 HYLES, D. G.  
807 ROBINSON W. & SONS.  
808 JEFFERSON, M. G.  
809 JOHNSTON, D. A. & E. C.  
810 LUKE, LADY.  
811 ROWE, M. L., & SONS.  
812 RYAN, T. J. & J. C.  
813 SLEIGH, JOHN H.  
814 TARA PASTORAL CO.  
815 TAVISTOCK PASTORAL CO. PTY. LTD.  
816 TAYLOR'S MARALAN POLL HEREFORD STUD.  
817 ZILIANI, C. J. & E. T.

89. **COW OR HEIFER, born on or between 1st October, 1970, and 31st March, 1973 (over 2½ and not over 5 years).**

- 818 JOHNSTON, D. A. & E. C., KUBANKA FLORA 110929 (65), c 4/10/70, s Lenehans Mainstay 3rd, d Kubanka Delusion 2nd by Kubanka Rover.  
819 CALLAGHAN, J. J., ATTUNGA PRIMROSE 5th 119501 (91), c 3/6/71, s C.B.H. Bruno, d Outawood Primrose 2nd by Bulgana Supreme.



## POLL HEREFORDS

- 820 LUKE, LADY, DEEPFIELDS PEARLY 3rd 113067 (F13), c 3/6/71, s Deepfields Baron, d South Boorook Pearly 17th by South Boorook Princhester.
- 821 CLUNIE PASTORAL CO., WALLAMUMBI VICTORIA 18th 121217 (1472), c 19/9/71, s Wallamumbi Kim, d Wallamumbi Victoria by Deepfields President.
- 822 CLUNIE PASTORAL CO., DEEP CREEK LOUISE (3), c 25/3/72, s Meran Beau Rollo 3rd, d Meran Innovation 31st by Meran Beau Rollo.
- 823 COOPERSMITH, FRANK, FLOWERDALE FARM ROYAL DAY 2nd 135123 (314), c 10/8/72, s C.B.H. Dragoon, d Maralan Carol 3rd by Castle Bend Governor.
- 1-824 HAWKINS, S. K. & C., SPRINGFIELD HYACINTH 70th (D18), c 24/8/72, s Springfield Mankato, d Springfield Hyacinth 64th by Springfield Ven-Challenge.
- 825 COOPERSMITH, FRANK, FLOWERDALE FARM HOPEFUL 5th 139687 (361), c 26/12/72, s C.B.H. Dragoon, d Flowerdale Farm Hopeful by Springfield Newkirk.
- 2-826 COOPERSMITH, FRANK, FLOWERDALE FARM BELLE 2nd 142501 (3640), c 8/3/73, s C.B.H. Dragoon, d Springfield Belle 37th by Springfield Hy Hy.
- 827 CLUNIE PASTORAL CO., WALLAMUMBI MISS BEAUTY 83rd 144582 (197-3), c 16/3/73, s Mt. Fyans Norman, d Wallamumbi Miss Beauty 54th by Glenayr Abbeville 2nd.

## CLASS

90. HEIFER, born on or between 1st April, 1973, and 30th September, 1973 (over 2 and not over 2½ years).

- 828 CHIRNSIDE, R. K. N., CARIMBAR ARGOSY 7th 140075 (294), c 15/4/73, s Deepfields Anzac, d Carimbar Argosy by Mt. Fyans Hector.
- 829 CHIRNSIDE, R. K. N., CARIMBAR JANICE 52nd 140081 (292), c 21/4/73, s Deepfields Anzac, d Carimbar Janice 2nd by Hildrop Carl.
- 830 COOPERSMITH, FRANK, FLOWERDALE FARM DORIS 11th 142503 (381), c 25/4/73, s C.B.H. Dragoon, d Springfield Doris 29th by Springfield Forester 3rd.
- 1-831 SLEIGH, JOHN H., BAYUNGA BLUEBELL 19th 139565 (173), c 28/4/73, s Kildrummie Underwood, d Bayunga Bluebell 11th by Castle Bend Advocate.
- 2-832 COOPERSMITH, FRANK, FLOWERDALE FARM SILVER QUEEN 3rd 146166 (388), c 4/5/73, s C.B.H. Dragoon, d Cudgeena Silver Queen 42nd by Wantabadgery Winston 2nd.
- 3-833 CAMBERRY PARK PTY. LTD., CAMBERRY PARK PHOEBE 21st 153371 (324), c 28/5/73, s Jenderwarra Gallant, d Camberry Park Phoebe 8th by Springfield Checotah.
- 834 GABLER, K., & W. J. MILNE, ALMATTA MARITANA 3rd 139533 (68), c 23/6/73, s Kildrummie Bey, d Springfield Maritana 25th by Kildrummie Victory.
- 835 CALLAGHAN, J. J., ATTUNGA LOBELLIA 3rd 142978 (112), c 26/6/73, s Flowerdale Farm Balmoral, d Attunga Lobelia 2nd by C.B.H. Bruno.
- 836 RYAN, J. H., & SONS PTY. LTD., LEBARA PARK SALLY (P) 157218 (75), c 23/7/73, s Emu Holes Epaulet 3rd (H), d Dawson Park Sally 2nd by Cathkin Hooligan (H).
- 837 FAHL, R. & L., SANDALWOOD PORTIA MISCHIEF 18th 144454 (0662), c 19/8/73, s Mischief Darlow (imp. N.Z.), d Sandalwood Ada Portia 2nd by Sandalwood Ada Mischief.

91. HEIFER, born on or between 1st October, 1973, and 30th November, 1973 (over 22 months and not over 2 years).

- 1-838 CAMBERRY PARK PTY. LTD., CAMBERRY PARK LAST DAY 2nd (S), 153369 (335), c 2/10/73, s Jenderwarra Gallant, d Milby Last Day by Kildrummie Sherman.
- 839 HAWKINS, S. K., & C., SPRINGFIELD LADY NEVADA 27th (E54), c 28/10/73, s Springfield Ven-Convoy, d Springfield Lady Nevada 18th by Finfield Keota.

- 2-840 RYAN, J. H., & SONS PTY. LTD., LEBARA PARK ETHEL 2nd (P) 157210 (87), c 28/10/73, s Emu Holes Epaulet 3rd (H), d Annesleigh Ethel (P) by Tingwin Woodrow Mischief 2nd (P).

## CLASS

92. HEIFER, born on or between 1st December, 1973, and 31st January, 1974 (over 20 and not over 22 months).

- 2-841 KING, L. A., DEEPFIELDS DECIMA 56th 155446 (H66), c 8/12/73, s Cannawigra Nobleman, d Deepfields Decima 45th by Glentrust Mischief.
- 1-842 TAYLOR'S MARALAN POLL HEREFORD STUD, MARALAN PURITY 14th 155641 (65C), c 9/12/73, s Sandalwood Achilles 4th (S), d Maralan Purity 3rd by Maralan Intruder.
- 843 FAHL, R. & L., SANDALWOOD FLO MISCHIEF 22nd 152571 (0730), c 30/12/73, s Dale Regal (imp. N.Z.), d Sandalwood Flo Mischief 7th by Sandalwood The Toff.
- 844 PROCTOR, V., L. J. & B. V., KOOREH ANNETTE 22nd 152366 (183), c 29/1/74, s Maralan Casey, d Koorer Annette 10th by Ardno Profit.

## SENIOR CHAMPION POLL HEREFORD COW

- 831-7 FOR HEIFER.—Society's Sash for the best Poll Hereford Cow or Heifer in Classes 89 to 92.

## RESERVE SENIOR CHAMPION POLL HEREFORD COW OR HEIFER.—Society's Sash.

- 832-7 93. HEIFER, born on or between 1st February, 1974, and 31st March, 1974 (over 18 and not over 20 months).

- 845 PROCTOR, V., L. J. & B. V., KOOREH ANN 9th (188), c 8/2/74, s Ardno Profit, d Kooreh Ann 3rd by Deepfields Royal Domino.
- 3-846 RAPSEY, C. W., LYNN RIDGE FANCY 47th 153764 (24), c 10/2/74, s Kildrummie Beaumont, d Lynn Ridge Fancy 19th by Salt Creek Tracey.
- 2-847 SLEIGH, JOHN H., BAYUNGA BEGUM 12th 150103 (124), c 23/2/74, s Kildrummie Underwood, d Bayunga Begum 7th by Woodbury Glengarry.
- 848 CHIRNSIDE, R. K. N., CARIMBAR JANICE 63rd 151520 (365), c 28/2/74, s Deepfields Anzac, d Carimbar Janice 2nd by Hildrop Carl.
- 849 TAYLOR'S MARALAN POLL HEREFORD STUD, MARALAN MARINDA LASS 38th 155638 (300), c 4/3/74, s Sandalwood Achilles 4th (S), d Maralan Marinda Lass 6th by Cannawigra Intruder 2nd.
- 1-850 GIBSON, A. & D., DENISON MEDIATE 2nd 149773 (49), c 13/3/74, s Cannawigra Vanguard, d Milby Mediate 5th by Milby Star.
- 851 CHIRNSIDE, R. K. N., CARIMBAR GIGI 24th 155003 (373), c 19/3/74, s Mullee Tartan 2nd, d Carimbar Gigi 14th by Carimbar Dyson.
- 852 FREE, E. R., NALLABOOMA INNOVATION 15996 (182), c 29/3/74, s Bonni Foi Viscount, d Flowerdale Farm Innovation 7th by Flowerdale Farm Newstead.
- 853 ZILIANI, C. J. & E. T., BURRADOO PARK HALO 2nd 161830 (163), c 31/3/74, s Burradoo Park Jendason, d Burradoo Park Halo by Lenehans Diamond.  
Agent: Dalgety's.

94. HEIFER, born on or between 1st April, 1974, and 31st May, 1974 (over 16 and not over 18 months).

- 854 CAMBERRY PARK PTY. LTD., CAMBERRY PARK PHOEBE 24th 16294 (402), c 1/4/74, s Jenderwarra Gallant, d Camberry Park Phoebe 3rd by Brewarrana Duplicate 2nd.
- 855 RYAN, J. H., & SONS PTY. LTD., RIVER-VISTA JEWEL (P) 165394 (1), c 4/4/74, s Dawson Park Bill (P), d Emu Holes Mon 26th (P) by Emu Holes Monty (P).



## POLL HEREFORDS

- 856 GIBSON, A. & D., DENISON HYACINTH 3rd 159547 (52), c 5/4/74, s Cannawigra Vanguard, d Deepfields Hyacinth 39th by Deepfields Silver Heir.
- 857 HICKS, W. K., PINE HILL CLARA 89th 129236 (144), c 5/4/74, s Inverary Bonnie Doon, d Pine Hill Clara 60th by Milton Olympic 2nd.
- 858 GAUL, B. W. & R. B., WARRABANK PURITY 157370 (6), c 14/4/74, s Hilandale Carver, d Moonbi Charlotte 3rd by Ardno Juryman.
- 3-859 SLEIGH, JOHN H., BAYUNGA BEGUM 13th 154325 (244), c 16/4/74, s Bayunga Normandy, d Bayunga Begum 5th by Bayunga Ben Dearth.
- 860 HANSON, J. D. & R., THE BRAES ROSELLE 4th 160226 (199), c 17/4/74, s Mokairan King (imp. N.Z.), d The Braes Roselle 2nd (H) by The Braes Macquarie.
- 861 ANDERSON PASTORAL CO., INVERARY MOONBEAM 22nd 157120 (607), c 19/4/74, s Jenderwarra Gallant, d Inverary Moonbeam 6th by Brewarrana Stanley.
- 1-862 FIMMEL, R., WILLOWSPRINGS HALDIS (646), c 19/4/74, s Springfield Enterprise, d Willowsprings Hannah by
- 863 GREEN, R. & B., GREENSBOROUGH WARATAH 156419 (52), c 20/4/74, s Inverary Carlyle, d The Braes Waratah 86th by The Braes Supreme 3rd.
- 864 SLEIGH, JOHN H., BAYUNGA BRIDGET 51st 154330 (264), c 24/4/74, s Woodbury Glangarry d Bayunga Bridget 38th, by Kildrummie Underwood.
- 2-865 HANSON, J. D. & R., THE BRAES ANNETTE 37th 168598 (208), c 25/4/74, s Inverary Carlyle, d The Braes Annette 15th (H) by The Braes Aberlution.
- 866 PROCTOR, V., L. J. & B. V., KOOREH SUSAN 152374 (201), c 27/4/74, s Kildrummie Deepdene, d Springfield Susan 7th by Finfield Keota.
- 867 ROWE, M. L., & SONS, OMEO MARITANA 37th 160810 (4/28), c 2/5/74, s Jenderwarra Favourite, d Omeo Maritana 18th by Langowan Pagan.
- 868 HYLES, D. G., CASTLE BEND BELLE 12th 156914 (23L), c 6/5/74, s Vernaville Admiral 3rd, d Castle Bend Belle 4th by Mullee Merlin 2nd.
- 869 MEIKLE, J. N., & D., TARWIN BEST GIRL 65th 165516 (901), c 8/5/74, s Taradale Hallmark, d Tarwin Best Girl 45th by Tarwin Nestor.

## CLASS

## 95. HEIFER, born on or between 1st June, 1974, and 31st July, 1974 (over 14 and not over 16 months).

- 870 CHIRNSIDE, R. K. N., CARIMBAR JANICE 69th 155006 (385), c 7/6/74, s Mullee Tartan 2nd, d Carimbar Janice 39th by Deepfields Anzac.
- 3-871 LUKE, LADY, DEEPIELDS LADY ECLIPSE 163071 (122), c 9/6/74, s Kildrummie Burberry, d Cannawigra Lady Eclipse 12th by Forktree Duke 6th.  
Agent: Elders G.M.
- 872 HYLES, D. G., URIARRA WINSOME 3rd 157365 (199), c 10/6/74, s Fairy Land Mischief 2nd, d Red Hill Winsome 4th by Brewarrana Archer 2nd.
- 873 PROCTOR, V., L. J., & B. V., KOOREH JEWEL 161485 (209), c 17/6/74, s Kildrummie Cashmere, d Cannawigra Jewel 4th by Cannawigra Deputy.
- 1-874 SLEIGH, JOHN H., BAYUNGA BRIGHT DAY 28th 167987 (444), c 19/6/74, s Kildrummie Underwood, d Bayunga Bright Day 8th by Castle Bend Lucrative.
- 2-875 BRADLEY, K. C., DEEPIELDS LADY HURON 10th 163072 (23), c 20/6/74, s Kildrummie Burberry, d Cannawigra Lady Huron 48th by Deepfields Nobleman.
- 876 FINCHAM, R. G., PTY. LTD., BURANDO VANITY 9th 165746 (493), c 24/6/74, s Ardno Universe, d Burando Vanity 2nd by Burando Nelson.

- 877 TREWIN, T. R., & SONS, CURRAJONG FANCY 155978 (S24), c 2/7/74, s Jenderwarra Favourite, d Currajong Annabelle 14th by Lenehans Alcides.
- 878 COOPERSMITH, FRANK, FLOWERDALE FARM BEAUTIFUL 165834 (475), c 17/7/74, s Flowerdale Farm Majestic, d Bundemar Beautiful 4th by Burragorang Bartholomew 2nd.
- 879 GIBSON, A. & D., DENISON MEDIATE 3rd 167295 (65), c 17/7/74, s Cannawigra Vanguard, d Denison Mediate by Camberry Park Duplicate 2nd.
- 880 ZILIANI, C. J. & E. T., BURRADOO PARK MABLE 168876 (173), c 22/7/74, s Burradoo Park Valiant, d Castle Bend Demon Lass by Mullee Merlin 2nd.  
Agent: Elders G.M.

## CLASS

## 96. HEIFER, born on or between 1st August, 1974, and 30th September, 1974 (over 12 and not over 14 months).

- 881 COOPERSMITH, FRANK, FLOWERDALE FARM MINERVA 3rd 168192 (485), c 3/8/74, s Flowerdale Farm Majestic, d Flowerdale Farm Minerva (H) by South Borook Bismark (H).
- 882 HICKS, W. K., PINE HILL SILVER 2nd 165379 (204), c 4/8/74, s Inverary Bonnie Doon, d Camberry Park Silver 2nd by Brewarrana Duplicate.
- 883 LUKE, LADY, DEEPIELDS FANCY 11th 168159 (133), c 6/8/74, s Deepfields Gem Mischief, d Cannawigra Fancy 24th by Deepfields Nobleman.
- 884 TREWIN, T. R., & SONS, CURRAJONG ANGELINE 64th 155971 (S29), c 9/8/74, s Currajong Nissan, d Currajong Angeline 13th by Brewarrana Statesman 2nd.
- 885 FELDTMANN, E. H., MAJORVILLE LAST DAY 62nd 169945 (253), c 10/8/74, s Kildrummie Elsinor, d Majorville Last Day 26th by Deepfields Warrant Officer.
- 886 SLEIGH, JOHN H., BAYUNGA BRIDGET 56th 156309 (724), c 10/8/74, s Bayunga Normandy, d Bayunga Bridget 34th by Castle Bend Lucrative.
- 887 ROWE, M. L., & SONS, OMEO JESSIE 52nd 166775 (4/69), c 12/8/74, s Valmont Jupiter, d Omeo Jessie 13th by Kildrummie Royal Fighter 16th.
- 1-888 GLEN GOULBURN POLL HEREFORDS, GLEN GOULBURN BELLE 2nd 159603 (55), c 23/8/74, s Glen Goulburn Gordon (S), d Maxholm Belle by Springfield Wellington.
- 889 ROWE, M. L., & SONS, OMEO ADA 4th 166770 (4/73), c 24/8/74, s Omeo Fergus, d Omeo Ada 2nd by Ridgeview Bruce (H).
- 890 COOPERSMITH, FRANK, FLOWERDALE FARM MARLENE 4th (491), c 5/9/74, s Flowerdale Farm Majestic, d Baramain Marlene by Springfield Assassin.
- 3-891 COOPERSMITH, FRANK, FLOWERDALE FARM SILVER QUEEN 7th (494), c 8/9/74, s C.B.H. Dragoon, d Flowerdale Farm Silver Queen by Kildrummie Regent.
- 892 CALLAGHAN, J. J., ATTUNGA SUSAN 20th 162888 (133), c 9/9/74, s Attunga Impact, d Attunga Susan 2nd by Outawood Czar 8th.
- 2-893 COOPERSMITH, FRANK, FLOWERDALE FARM SHAMROCK 4th (496), c 12/9/74, s Flowerdale Farm Majestic, d Reebabee Shamrock 8th by Kildrummie Regent.
- 894 RAPSEY, C. W., LYNN RIDGE DUCHESS 14th 160669 (924), s 25/9/74, s Kildrummie Beaumont, d Lynn Ridge Duchess 9th by Salt Creek Tracey.
- 895 FINCHAM, R. G., PTY. LTD., BURANDO BLISSFUL 10th (508), c 29/9/74, s Ardno Universe, d Burando Blissful by Burando Nelson.

JUNIOR CHAMPION POLL HEREFORD HEIFER.  
874 Society's Sash for the best Poll Hereford Heifer in Classes 93 to 96.



## POLL HEREFORDS

8627. RESERVE JUNIOR CHAMPION POLL HEREFORD HEIFER.—Society's Sash.

8317. GRAND CHAMPION POLL HEREFORD COW OR HEIFER, any age.—Society's Sash and Cash Prize of \$10, presented by STEER ENGINEERING PTY. LTD., 218 Grange Road, Fairfield. The Junior and Senior Champions shall compete for this award.

8317. A TROPHY ORDER VALUED AT \$10.50, presented by J. D. CAMPBELL, Esq., Glen Junor, Gisborne, Vic., will be awarded to the exhibitor of the Grand Champion Poll Hereford Cow or Heifer.

8317. THE CAMBERRY TROPHY, presented by R. F. CAMM, Esq., Camberry Park, Monbulk, Vic., will be awarded to the exhibitor of the Grand Champion Poll Hereford Cow or Heifer. The Trophy to be won three times by the same exhibitor before becoming his permanent property. Winners: 1973, V. L. J. & B. V. Proctor; 1974, Frank Coopersmith.

## CLASS

97. \*GROUP PRIZE: Best Three Head, both sexes to be represented and all owned by the exhibitor. Competition in this Class is limited to animals exhibited in the ordinary Classes.—Prizes: \$8, \$4, Card.

- 896 ANDERSON PASTORAL CO.  
897 CALLAGHAN, J. J.  
898 CAMBERRY PARK PTY. LTD.  
899 CHIRNSIDE, R. K. N.  
1-900 COOPERSMITH, FRANK.  
901 FAHL, R. & L.  
902 FINCHAM, R. G., PTY. LTD.  
903 GIBSON, A. & D.  
3-904 HANSON, J., D. & R.  
905 HAWKINS, S. K. & C.  
906 HYLES, D. G.  
907 JOHNSTON, D. A. & E. C.  
908 LUKE, LADY.  
909 ROWE, M. L., & SONS.  
910 RYAN, J. H., & SONS PTY. LTD.  
2-911 SLEIGH, JOHN H.  
912 TAYLOR'S MARALAN POLL HEREFORD STUD.

9007. THE PINE HILL TROPHY, presented by W. K. HICKS, Esq., "Yarramundi", Woori Yallock, Vic., will be awarded to the exhibitor of winning group in Class 97. The Trophy to be won three times by the same exhibitor before becoming his permanent property. Winners: 1973, Frank Coopersmith; 1974, S. K. & C. Hawkins.

98. \*SIRE'S PROGENY GROUP: Best Three Head, the progeny of one sire, not necessarily all owned by the exhibitor. Both sexes to be represented. The name of the sire to be given on the entry form. Competition in this Class is limited to animals exhibited in the ordinary Classes.—Prizes. \$8, \$4, Card.

- 913 CALLAGHAN, J. J., GROUP BY FLOWERDALE FARM BALMORAL.  
914 CAMBERRY PARK PTY. LTD., GROUP BY JENDERWARRA GALLANT.  
915 CHIRNSIDE, R. K. N., GROUP BY MULLEE TARTAN 2nd.

- 916 CHIRNSIDE, R. K. N., GROUP BY DEEP-FIELDS ANZAC.  
1-917 COOPERSMITH, FRANK, GROUP BY C.B.H. DRAGON.  
918 COOPERSMITH, FRANK, GROUP BY FLOWERDALE FARM MAJESTIC.  
919 FAHL, R. & L., GROUP BY MISCHIEF DARLOW (imp. N.Z.).  
920 FINCHAM, R. G., PTY. LTD., GROUP BY ARDNO UNIVERSE.  
921 GIBSON, A. & D., GROUP BY CANNAWIGRA VANGUARD.  
922 GLEN GOULBURN POLL HEREFORDS, GROUP BY GLEN GOULBURN GORDON (S).  
3-923 HAWKINS, S. K. & C., GROUP BY SPRINGFIELD MANKATO.  
924 HAWKINS, S. K. & C., GROUP BY SPRINGFIELD VEN-CONVOY.  
925 HYLES, D. G., GROUP BY 'VERNAVILLE ADMIRAL 3rd.  
926 LUKE, LADY, GROUP BY KILDRUMMIE BURBERRY.  
927 RYAN, J. H., & SONS PTY. LTD., GROUP BY EMU HOLES EPAULET 3rd (H).  
928 SLEIGH, JOHN H., GROUP BY BAYUNGA NORMANDY.  
2-929 SLEIGH, JOHN H., GROUP BY KILDRUMMIE UNDERWOOD.  
930 TAYLOR'S MARALAN POLL HEREFORD STUD, GROUP BY SANDALWOOD ACHILLES 4th (S).

## BEST MAINTAINED POLL HEREFORD TEAM.—

Prizes: First, \$25; Second, \$15; Third, \$10; presented by THE AUSTRALIAN POLL HEREFORD SOCIETY. Judging will take place daily from the opening day of the Show until the following Thursday, under the same scale of points as for the Inter-Breeds Competition. There is no entry fee and all Poll Hereford Exhibitors' Teams will automatically compete for the prizes.

1ST. R. COOPERSMITH 3-SIX & C. HAWKINS-  
2- J. D. & R. HANSEN

MOST SUCCESSFUL EXHIBITOR — A Special Sash will be awarded to the most successful exhibitor in the Poll Hereford Section. Three points will be allotted for a first prize in each numbered class, two points for a second prize and one point for a third prize. In addition two points will be allotted for Grand Champion, three for Senior and Junior Champions and two for Reserve Senior and Reserve Junior Champions. In the event of two or more exhibitors securing an equal number of points the exhibitor gaining the greatest number of first prizes shall be the winner.

J. H. SLEIGH ↑

A TROPHY (value \$50), presented by FRANK COOPERSMITH, Flowerdale Farm, Kinglake Central, Vic., will be awarded to the Most Successful Poll Hereford exhibitor. The Trophy to be won three times by the same exhibitor before becoming his permanent property. Winners: 1974, Frank Coopersmith.

J. H. SLEIGH

BEEF CATTLE HERDSMEN'S COMPETITION.—Shell Medallion and special prizes for Herdsman who best prepares and parades stock for the Show Ring. For full particulars and conditions of entry see Class 190 at end of Section 36.

N.B.—For particulars of entry in Steer Classes, etc., see Fat Cattle Section 21.



## ANGUS

# Section 26— Angus

Judge: J. McINTYRE, Esq., c/- Milong Pty. Ltd., Olde Milong, Temora Road, Young, 2594.

Stewards: W. B. BOOTHBY, Esq.  
C. BOTT, Esq.  
JOHN G. WILSON, Esq.  
M. B. BOOTHBY, Esq.  
A. GUBBINS, Esq.

Exhibitors are advised that, in addition to reading the following conditions, they should carefully peruse the conditions of entry and exhibition which precede the first Cattle Section.

An exhibitor may enter up to four animals in any one Class, of which only two may be shown.

Judging will be in catalogue order on Thursday, 18th September, 1975, commencing at 9.00 a.m. unless otherwise advised.

All cattle entered in this Section must be registered in a recognised Angus Herd Book. For particulars of registration in the Angus Herd Book of Australia, apply to the Secretary, The Angus Society of Australia, 162 Commemorative Avenue, Royal Show Grounds, Paddington, 2021.

Entry fee, \$12; R.A.S. of V. Members, \$6.

## PRIZE MONEY

Unless otherwise stated the prizes in each Class are: First, \$10; Second, \$4; Third, \$2.

### CLASS

99. BULL, born on or between 1st April, 1972, and 31st March, 1973 (over 2½ and not over 3½ years).

- 931 DAVIS, THOMAS, WAMURU ABARIDY R3 18695 (R3), c 7/4/72, s Victoree Abaridy 250th, d Victoree Eventune 21st by Victoree Erwin 149th.
- 932 HEITHERSAY, Y. & W., COOMOOROO RAMBLER 22809 (R25), c 4/6/72, s Coomooroo Pibroch, d Coomooroo Mimic by Kahlua-Mariland.
- 933 PETSCHER, P. V. & R. B., PTY. LTD., MARDI GRAS MUSCLES 22568 (R1), c 14/6/72, s Murray Banks Muscular 3rd, d Warrina Bonnie by Warrina Emperor.
- 3-934 MOUNSEY, W. H. & Mrs. H. E., & SON, HAZELDEAN NASUTION 23631 (R2), c 30/7/72, s Hazeldean Nimbus, d Hazeldean Iona 9th by Hazeldean Osman.
- 1-935 MOUNSEY, W. H. & Mrs. H. E., & SON, RUSLO RADIUS 21994 (R58), c 30/8/72, s Ruslo Mate, d Leawood Lavender 54th by Bald Blair Bourbon 9th.
- 936 SPALDING, R. B., RUSLO ROCKY R63 24711 (R63), c 3/9/72, s Bald Blair Husk, d Ruslo Vanilla 28th by Forest Hill Evilorus.
- 937 HILLIER, A. R. & J., HILLBURN RAPHAEL 24391 (R8), c 15/9/72, s Hillburn James, d Wasley Apt by Glenelg Black Beau 2nd. Agent: V.P.C.
- 938 HEITHERSAY, Y. & W., ERICA RAPSEY 23828 (R45), c 17/9/72, s Crompton Phoenix, d Erica Niomia by Erica General.
- 939 SELLWOOD, R. C., & SON, CROMPTON LEGEND R80 23988 (R80), c 23/9/72, s Crompton Legend, d Crompton Irene 2nd by Crompton Hyphen. Agent: V.P.C.
- 940 CAMERON, M. C., ARDROY EUCALYPT ERIC 21731 (R34), c 1/10/72, s Erment of Gladbrook (imp. N.Z.), d Ardroy Elisa Erica by Ardroy Jeremy Eric.
- 941 HAYCROFT, K. R. & G., WYNFORD QUEST 22591 (R12), c 1/10/72, s Victoree Argus 9th, d Wyndford Ladybird by Puunyart Jarrah.

- 942 KELLY, Mrs. G. E., BARWIDGEE REQUEST 22659 (R104), c 6/10/72, s Quest of Te Mania (imp. N.Z.), d Barwidgee Twinkle 39th by Wallah Milvern.
- 2-943 BLAKE BROS., FOREST HILL FOREMAN R112 22853 (R112), c 7/10/72, s Forest Hill Foreman 15th, d Forest Hill Henrietta 3rd by Muskerry Elation.
- 944 NANKERVIS, K. J., BRUMARLEN RUPLE 22769 (R24), c 9/10/72, s Brumarlen Monarch, d Brumarlen Twinkle by Pine Grove Tarmac 4th. Agent: Elders G.M.
- 945 SELETTO, F. F. & Miss I. E., WINDSOWN BLACK EMBASSY R20 23543 (R20), c 5/12/72, s Glenelg Orator, d Windsown Janet 2nd by Glenelg Miles. Agent: Dalgety's.
- 946 McDONALD, V. & R., CARRAMAR JAVE ERIC S2 22797 (S2), c 30/1/73, s Jave Eric 12th of Longleaf (imp. N.Z.), d Nerdita 35th of Matua (imp. N.Z.).
- 947 JOHNSTON, R. R. & M. A., BROOKFIELD PARK ZENITH 22904 (S3), c 9/2/73, s Zenith Able Edwin (imp. N.Z.), d Milong Della by Mt. William Trumps.
- 948 SELLWOOD, R. C., & SON, CROMPTON LEGEND S4 25173 (S4), c 4/3/73, s Crompton Legend, d Crompton Lucy by Victoree Abaridy 20th. Agent: Elders G.M.
- 949 KELLY, P. M. & G., CORRIJON RUA S3 23017 (S3), c 12/3/73, s Barwidgee Heirloom, d Kahlua-Rua 19th by Kahlua-Majong. Agent: Dalgety's.
- 950 LOWDEN, J. D., VICTOREE ABARIDY S34 VOL/30 (S34), c 14/3/73, s Victoree Abaridy 221st, d Willow Grove Queenie by Narrangullen Ericson 2nd.
- 951 SELLWOOD, R. C., & SON, CROMPTON QUERY S8 25174 (S8), c 29/3/73, s Crompton Hyphen, d Crompton Gwen by Naranghi Pelman.
- 952 PARNELL, N. J. & J. A., MENABILLY LEADER S10 24086 (S10), c 30/3/73, s Glenview Leader 2nd, d Emu Vale Mysinda 16th by Emu Vale Bruce.

### CLASS

100. BULL, born on or between 1st April, 1973, and 30th June, 1973 (over 2 years 3 months and not over 2½ years).

- 953 COLLINS, J. & P., MERRIGRANGE ABARIDY S12 25449 (S12), c 1/4/73, s Merrigrange Abaridy 10th, d Merrigrange Lois 4th by Victoree Abaridy 158th. Agent: Dalgety's.
- 954 KELLY, Mrs. G. E., BARWIDGEE STATESMAN 24754 (S27), c 3/4/73, s Barwidgee Potter, d Barwidgee Myola 18th by Bald Blair Jedric.
- 955 WILLIAMS VICTOREE FARMS PTY. LTD., VICTOREE NABARIDY S31 24171 (S31), c 12/4/73, s Noranda Dark Abaridy 2nd, d Victoree Minnamurra 45th by Victoree Abaridy 74th.
- 956 GABBE, R. A., BELMONT PARK DARYL 23719 (S16), c 13/4/73, s Belmont Park Milogram, d Belmont Park Faulien by Belmont Park Clarrie 3rd. Agent: Dalgety's.
- 957 BULGARY PASTORAL CO., BULGARY BALLOT Vol. 31 (S50), c 6/6/73, s Kilmarnoch Ballot 4th, d Bulgary Pyx. Agent: V.P.C.
- 958 McDONALD, V. & R., CARRAMAR JAVE ERIC S8 Vol. 30 (S8), c 11/6/73, s Jave Eric 12th of Longleaf (imp. N.Z.), d Carramar Eva 2nd.
- 959 LOWDEN, J. D., HIGH PARK PRINCE 24527 (S4), c 15/6/73, s Prince 16th of Mangatoro (imp. N.Z.), d Pinora Molly 5th by Narrangullen Gilderoy.
- 960 SUNDERMAN, D., PINORA PRIDE S10 24138 (S10), c 16/6/73, s Prince 16th of Mangatoro (imp. N.Z.), d Pinora Frances 4th by Murray Banks Muscular.



## ANGUS

## CLASS

**101. BULL, born on or between 1st July, 1973, and 30th September, 1973 (over 2 and not over 2 years 3 months).**

- 961 HAZELL, L. C., CARISBROOK SAMBO 24120 (S15), c 5/7/73, s Bollard 91st of Puketutu (imp. N.Z.), d Puketutu Q02 (imp. N.Z.) by Black Bollard of Barnoldy (N.Z.).
- 962 GABBE, R. A., BELMONT PARK DOMINATE 23721 (S33), c 15/7/73, s Belmont Park Milogram, d Belmont Park Winkle 3rd by Plaister Farm Fidelity 3rd.  
Agent: V.P.C.
- 963 HILLIER, A. R. & J., HILLBURN SUNNY BOY Vol. 30 (S10), c 22/7/73, s Hillburn Michael, d Hillburn Perdita by Hillburn James.
- 964 PETSCHER, P. V. & R. B., PTY. LTD., MARDI GRAS BLACK MARK 24317 (S3), c 31/7/73, s Black Mark of Strathyre (imp. N.Z.), d Plaister Farm Juliet by Strathdown Jamestown.
- 965 KING, T. C. & Mrs. D. L. W., WAMURU ABARIDY S12 22679 (S12), c 5/8/73, s Wamuru Abaridy, d Thornton Helina by Sutherland Invern.
- 966 MOUNSEY, W. H. & Mrs. H. E., & SON, RUSLO SUGAR RAY S61 24156 (S61), c 5/8/73, s Bald Blair Husk, d Leawood Kay 41st by Naranghi Alderman.  
Agent: Dalgety's.
- H.C. - 967 MOUNSEY, W. H. & Mrs. H. E., & SON, RUSLO SONNY S62 24157 (S62), c 5/8/73, s Bald Blair Husk, d Leawood Vanilla 74th by Bald Blair Bourbon 9th.
- 968 BULGARY PASTORAL CO., BULGARY SHOWMAN 24111 (S67), c 8/8/73, s Hillburn Nero, d Bulgary Presentive.
- 3 - 969 COOMOOROO ANGUS STUD, COOMOOROO SATCHMO 23986 (S35), c 9/8/73, s Glenelg Luke, d Coomooroo Notion by Kahlua-Maralind.
- 970 SELETTTO, F. F. & Miss I. E., WINDSOWN BLACK EMBASSY S10 23798 (S10), c 10/8/73, s Glenelg Orator, d Windsown Janet by Gladfield Tyrant 30th.  
Agent: A.M.L. & F.
- 971 BLAKE BROS., FOREST HILL FOREMAN S91 24245 (S91), c 13/8/73, s Forest Hill Foreman 3rd, d Forest Hill Wanda 2nd by Sutherland Davidson.
- 972 KERR, Mrs. V., TIBOOBURRA 152 24159 (S9), c 14/8/73, s Victoree Abaridy 152nd, d Victoree Loretta 14th by Wallah Abaridy.
- 1 - 973 COOMOOROO ANGUS STUD, COOMOOROO STERLING 23985 (S40), c 18/8/73, s Glenelg Luke, d Coomooroo Karen by Kahlua-Marileet.
- H.C. - 974 STOKES, M. M. & EST OF R. N., LUBRA BEND ENVOY 24084 (S33), c 18/8/73, s Connerville Lad 4th, d Lara Vale 2nd by Jinamoc Imaculate.
- 975 PETSCHER, P. V. & R. B., PTY. LTD., MARDI GRAS BLACK ROYAL 24318 (S6), c 28/8/73, s Black Mark of Strathyre (imp. N.Z.), d Plaister Farm Jaqueline by Strathdown Jamestown.
- 976 NANKERVIS, K. J., BRUMARLEN SELDON 23941 (S28), c 2/9/73, s Brumarlen Flanker, d Brumarlen Quintress by Brumarlen Monarch.
- 977 PARNELL, N. J. & J. A., MENABILLY GREGOR S43 24083 (S43), c 4/9/73, s Diamond T. Gregor 6th, d Jillangalo Elomi 3rd by Sutherland George.
- 978 STOKES, M. M. & EST. OF R. N., LUBRA BEND EFFECT Vol. 30 (S35), c 4/9/73, s Connerville Lad 4th, d Naranghi Mabel by Naranghi Evant.
- 979 HUTCHINSON, E. E., E. K., S. M. & S. K., PANDARI ADAM Vol. 30 (301), c 7/9/73, s Erica Peel, d Kiloran Quafield by Kiloran Thane.
- 2 - 980 JOHNSTON, R. R. & M. A., BROOKFIELD PARK NEPTUNE 23902 (S15), c 12/9/73, s Tunbridge Mirage, d Victoree Eventune 10th by Wallah Abaridy.
- 981 BULGARY PASTORAL CO., BULGARY NITCH Vol. 31 (S76), c 15/9/74, s Crompton Nitch, d Bulgary Nettie 2nd.

- 982 DOLMAN, J. E. & Mrs. L. E., PLAISTER FARM BLACK MARK S25 25495 (S25), c 19/9/73, s Black Mark of Strathyre (imp. N.Z.), d Plaister Farm Royal Gift by Plaister Farm Royalty.

- 983 McINNES, N. B., & SONS, INNESDALE SULTAN Vol 30 (S62), c 20/9/73, s Pine Grove Lodex, d Innesdale Eulon by Milong Drummond.

- 984 JONES, E. A. G. & P. Y., LEA-OAK SUPER-STAR 24648 (S12), c 24/9/73, s Lea-Oak Proctor Jola, d Melva of Eden Bank (imp. N.Z.) by Robert of Totaranui (N.Z.).

## CLASS

**102. BULL, born on or between 1st October, 1973, and 30th November, 1973 (over 22 months and not over 2 years).**

- 985 CAMERON, M. C., ARDROY EMPORIUM ERIC 24095 (S33), c 1/10/73, s Erment of Gladbrook (imp. N.Z.), d Ardroy Extasy Erica by Ardroy Elect Eric.
- 986 LUMB, E. R., ARGYLLACRES GABION S33 23938 (S33), c 2/10/73, s Argyllacres Gabion, d Argyllacres Cleo 4th by Ardroy Jovial Eric.
- 987 MOUNSEY, W. H. & Mrs. H. E., & SON, RUSLO SOLDIER S105 Vol. 30 (S105), c 6/10/73, s Bald Blair Husk, d Ruslo Vanilla 8th by Forest Hill Evilorus.  
Agent: V.P.C.
- 988 BLAKE BROS., FOREST HILL FOREMAN S115 Vol 31 (S115), c 11/10/73, s Forest Hill Foreman 3rd, d Forest Hill Glamorous by Sutherland Davidson.  
Agent: Dalgety's.
- 989 HEITHERSAY, Y. & W., UGANDA COR-VETTE 23891 (3/82), c 11/10/73, s Glenelg Luke, d Kiloran Geet by Tangie Falcon.
- 990 DEPPELER, L. W., DEGAFELGA MARQUIS Vol. 30 (S37), c 12/10/73, s Blackmark of Strathyre (imp. N.Z.), d Degafelga Fatama by Jinamoc Felix.  
Agent: Dalgety's.
- 991 COLLINS, J. & P., MERRIGRANGE ABARIDY S63 25342 (S63), c 16/10/73, s Merrigrange Abaridy 10th, d Victoree Diana 8th by Sarum Embassy 51st.  
Agent: A.M.L. & F.
- 992 KILMOREY ANGUS STUD, KILMOREY MIN-BART (S45), c 23/10/73, s Jinamoc Hobart, d Kilmorey Min 2nd by Barwidgee Gay Lad.
- 1 - 993 COOMOOROO ANGUS STUD, COOMOOROO SARGEANT 24683 (S51), c 1/11/73, s Tulagi MacGregor 44th, d Coomooroo Mist by Kahlua-Maralind.
- 2 - 994 CHILDS, P. H., CARISBROOK SLIPSHOD 24131 (S36), c 12/11/73, s Carisbrook Lothario, d Peach of Elgin (imp. N.Z.) by Kilmundie Peyote.
- H.C. - 995 NANKERVIS, K. J., BRUMARLEN SEYMOUR 24682 (S51), c 12/11/73, s Brumarlen Monarch, d Brumarlen Nicely by Kilmorey Royalist.  
Agent: Dalgety's.
- 3 - 996 STOKES, M. M. & EST. OF R. M., LUBRA BEND ELMER Vol. 30 (S47), c 18/11/73, s Connerville Lad 4th, d Barwidgee Isden by Barwidgee Hornblower.

**103. BULL, born on or between 1st December, 1973, and 31st January, 1974 (over 20 and not over 22 months).**

- 997 CHILDS, P. H., CARISBROOK SNOOKER 24132 (S37), c 1/12/73, s Carisbrook Lothario, d Naranghi Eruca 3rd by Naranghi Erebus.
- 1 - 998 WILLIAMS, VICTOREE FARMS PTY. LTD., VICTOREE NABARIDY S95 25242 (S95), c 23/12/73, s Noranda Park Abaridy 2nd, d Victoree Minnamurra 30th by Wallah Abaridy.
- 2 - 999 DAVIS, THOMAS, WAMURU DARK ABARIDY T1 24379 (T1), c 2/1/74, s Noranda Dark Abaridy 2nd, d Victoree Opera 24th by Victoree Abaridy 108th.  
Agent: Dalgety's.
- 1000 SPALDING, R. B., SWISS GROVE ROCKET T1 16302 (T1), c 2/1/74, s Brumarlen Eric 2nd, d Cajom Mossy 6th by Erica Lancelot.





## **The MF52 can tackle your toughest mowing problems**

The MF52 is an ideal machine for tackling your toughest mowing problems. Like tough, matted grass . . . at speeds up to 12 m.p.h. in good conditions! You can slice through damp, tangled crops without clogging up this machine. Output can average twice that of conventional mowers—up to 3 acres an hour! Cutting discs set above a slim cutter bar contra-rotate in pairs slicing through crops to leave an even stubble. Rotating divider

on the outside disc, together with adjustable deflector, forms the crop into a neat, aerated swath. You don't have to spend valuable time making adjustments to this mower. There's no knife sharpening, no need to set up the cutter bar! Choose from 5 ft. 5 in. or 7 ft. cutting widths.





## ANGUS

- 1001 BLAKE BROS., FOREST HILL LIBERTY T5 Vol. 31 (T5), c 22/1/74, s Milong Liberty, d Forest Hill Floene 2nd by Forest Hill MacGregor 5th.  
Agent: Elders G.M.
- 3-1002 LUMB, E. R., ARGYLLACRES ERIC T4 Vol. 30 (T4), c 26/1/74, s Ardroy Jovial Eric, d Holmwood Gail 8th by Holmwood Rocket.
- 1003 WILLIAMS VICTOREE FARMS PTY. LTD., VICTOREE ABARIDY T5 (T5), c 30/1/74, s Victoree Abaridy 332nd, d Victoree Maori Maid 62nd by Clover Lark.

**SENIOR CHAMPION ANGUS BULL.**—Society's Sash and cash prize of \$100 presented by **Mrs. G. E. KELLY, BARWIDGEE ANGUS STUD, CARAMUT**, for the best Angus Bull in Classes 99 to 103.

**RESERVE SENIOR CHAMPION ANGUS BULL.**—Society's Sash.

## CLASS

**104. BULL, born on or between 1st February, 1974, and 31st March, 1974 (over 18 and not over 20 months).**

- 1004 CAMERON, M. C., ARDROY EXOIL ERIC Vol. 30 (T3), c 2/2/74, s Ardroy Esau, d Ardroy Extol Erica by Newhouse Edwin Eminent.
- 1005 WILLIAMS VICTOREE FARMS PTY. LTD., VICTOREE ABARIDY T7 (T7), c 2/2/74, s Victoree Abaridy 332nd, d Victoree Eventune 27th by Clover Lark.
- 1006 SHANAHAN, JOHN, WYNFORD TRADER 25610 (T3), c 7/2/74, s Kilmarnoch Immaculate, d Lara A Venetia 2nd by Jinamoc Emaculate.  
Agent: A.M.L. & F.
- 2-1007 SHANAHAN, JOHN, WYNFORD TRUMPS 25607 (T4), c 9/2/74, s Victoree Argus 9th, d Rhoda 11th of Kauere (imp. N.Z.) by Proctor Pavro of Totaranui (imp. N.Z.).  
Agent: A.M.L. & F.
- 1008 QUIRK, G. P. & M.R., MUDDY CREEK TIMOTHY 20927 (T2), c 16/2/74, s Diamond Valley Andrew, d Castle Creek Gail by Glen Elgin Kismet.
- 1009 BLAKE BROS., FOREST HILL LIBERTY T6 Vol. 31 (T6), c 19/2/74, s Milong Liberty, d Forest Hill Hepzibah 5th by Forest Hill MacGregor 5th.  
Agent: V.P.C.
- 1-1010 MOUNSEY, W. H. & Mrs. H. E., & SON, RUSLO TOMMY T12 Vol. 30 (T12), c 24/2/74, s Hillburn Mo Bill, d Ruslo Lila by Pine Grove Tarmac 3rd.
- 1011 GABBE, R. A., BELMONT PARK EDMUND (T10), c 4/3/74, s Jinamoc Patricia, d Belmont Park Gram by Kilmorey Clarrie 4th.  
Agent: A.M.L. & F.
- 1012 KELLY, Mrs. G. E., BARWIDGEE TREASURE 25677 (T1), c 5/3/74, s Quest of Te Mania (imp. N.Z.), d Barwidgee Twinkle 39th by Wallah Milvern.
- 1013 JOHNSTON, R. R. & M. A., BROOKFIELD PARK QUEST 25265 (T5), c 6/3/74, s Delegate Quest, d Brookfield Park Sunbeam by Victoree Abaridy 74th.
- 1014 RICHARDS, J. C., PARTNERSHIP, GLEN ARM TRIUMPH Vol 31 (T21), c 6/3/74, s Sutherland Baronet, d Jinamoc Merry Maiden 3rd by Murray Banks Amalgamate.  
Agent: A.M.L. & F.
- HC-1015 WILLIAMS VICTOREE FARMS PTY. LTD., VICTOREE NABARIDY T27 (T27), c 6/3/74, s Noranda Dark Abaridy 2nd, d Victoree Loretta 26th by Victoree Erwin 149th.
- 1016 JONES, E. A. G. & P. Y., LEA-OAK TALLY HO Vol. 31 (T3), c 7/3/74, s Tangier 17th of Elgin, d Jolina 2nd of Eden Bank (imp. N.Z.) by Proctor Jola of Totaranui.
- 1017 HAYCROFT, K. R., & G., TAREBARRE TIMOTHY (T11), c 8/3/74, s Naranghi Quota, d Victoree Jenny 27th, by Victoree Abaridy 152nd.
- 1018 KERR, Mrs. V., TIBOOBURRA JOCKEY T2 (T2), c 8/3/74, s Murray Banks Jockey, d Diamond Valley Mary by Victoree Abaridy 41st.

- 1019 WARD BROS., MALLEEDALE JUNO (T6), c 9/3/74, s Victoree Abaridy 74th, d Merrigal Jill, by Shannon Edgar.
- 1020 HEITHERSAY, Y. & W., UGANDA DIAMOND Vol 30 (4/25), c 12/3/74, s Naranghi Bertie, d Angulong Nimbus 2nd by Angulong Bequest.
- 1021 LYONS, V. A., LTD., GLEN BOLD EBONY T13 25283 (413), c 15/3/74, s Zenith Edwin Sam (imp. N.Z.), d Glen Bold Polly 4th by Talla Ra Vauban.
- 3-1022 SELLWOOD, R. C., & SON, CROMPTON LEGEND T22 Vol 30 (T22), c 18/3/74, s Crompton Legend, d Crompton Betsy 2nd by Crompton Hyphen.
- 1023 SUNDERMANN, D., PINORA PRIDE T7 Vol 30 (T7), c 22/3/74, s Prince 16th of Mangatoro (imp. N.Z.), d Pinora Louise 7th by Erica Loophole.
- 1024 DOLMAN, J. E., & Mrs. L. E., PLAISTER FARM BLACK MARK T4 25491 (T4), c 25/3/74, s Black Mark of Strathyre (imp. N.Z.), d Warrina Lornabelle by Grandview Black Jester.
- 1025 KELLY, P. M. & G., CORRIJON CLARENCE 25150 (T7), c 26/3/74, s Sutherland Foster, d Wasley Clara by Wasley Wej.  
Agent: Elders G.M.
- 1026 DON, Miss KATHLEEN, THORNTON MAURICE Vol 30 (T4), c 28/3/74, s Sutherland Huntley, d Thornton Manuka.

## CLASS

**105. BULL, born on or between 1st April, 1974, and 31st May, 1974 (over 16 and not over 18 months).**

- 1027 CAMERON, M. C., ARDROY PETER Vol 31 (T9), c 1/4/74, s Erment of Gladbrook (imp. N.Z.), d Ardroy Phillida by Ardroy Eros Eric.
- 1028 COOMOOROO ANGUS STUD, COOMOOROO TAURUS (T10), c 2/4/74, s Glenelg Luke, d Coomooroo Quiz by Envydale Black Baron.
- 1029 DAVIS, THOMAS, WAMURU ABARIDY T3 24600 (T3), c 2/4/74, s Wamuru Abaridy, d Victoree Sunbeam 19th by Victoree Erwin 106th.  
Agent: Dalgety's.
- 1030 STOKES, M. M. & EST. OF R. N., LUBRA BEND FALCON Vol 30 (T7), c 3/4/74, s Lubra Bend Desmond, d Connorville Queenie 8th by Tulagi MacGregor 55th.
- 1031 COLLINS, J. & P., MERRIGRANGE ABARIDY T13 Vol 31 (T13), c 4/4/74, s Merrigrange Abaridy 10th, d Crymelon Mandy 3rd by Pinegrove Fawkes.  
Agent: Elders G.M.
- 1032 RICHARDS, J. C., PARTNERSHIP, GLEN ARM TELSTAR Vol 31 (T32), c 4/4/74, s Sutherland Baronet, d Victoree Lodelle 7th by Wallah Abaridy.
- 1033 COOMOOROO ANGUS STUD, COOMOOROO TINKER (T13), c 5/4/74, s Glenelg Luke, d Coomooroo Gypsy by Coomooroo Cavalier.
- 1-1034 COLLINS, J. & P., MERRIGRANGE ABARIDY T14 Vol 31 (T14), c 6/4/74, s Victoree Abaridy 158th, d Merrigrange Estella by Ardmore Lynte.  
Agent: Elders G.M.
- 1035 KERR, Mrs. V., TIBOOBURRA JOCKEY T9 (T9), c 10/4/74, s Murray Banks Jockey, d Tibooburra Moya by Kilmarnoch Immaculate.
- 1036 JONES, E. A. G. & P. Y., LEA-OAK TARGET Vol 30 (T4), c 22/4/74, s Lea-Oak Proctor Jola, d Vivacious of Brookfields (imp. N.Z.) by Vexor of Waiterul.
- 3-1037 SELLWOOD, R. C. & SON, CROMPTON BOLLARD T14 Vol 30 (T14), c 25/4/74, s Bollard 105th of Puketutu (imp. N.Z.), d Crompton Gwen 2nd by Crompton Hyphen.
- 1038 BULGARY PASTORAL CO., BULGARY TABULATE Vol 31 (T41), c 28/4/74, s Crompton Nitch, d Bulgary Pact.
- 1-1039 NANKERVIS, K. J., BRUMARLEN EL TOR Vol 30 (T23), c 6/5/74, s Brumarlen Flanker, d Brumarlen Petal by Booroomooka Initiative.
- 1040 McDONALD, V. & R., CARRAMAR JAVE ERIC T10 (T10), c 11/5/74, s Jave Eric 12th of Longleaf (imp. N.Z.), d Carramar Eva 2nd by Carramar Majestic.
- 1041 HEITHERSAY, Y. & W., UGANDA DUKE 25531 (4/62), c 23/5/74, s Angulong Magnet, d Angulong Nola by Angulong Boniface.



# THE PERPETUAL

## EXECUTORS AND TRUSTEES ASSOCIATION OF AUSTRALIA LIMITED

**(A member of Perpetual Trustees Australia Group)**

The Company acts as Executor of Wills, Administrator of Estates, Trustee of Settlements, and Agent for Absentees and others.

Trustee and Manager of Superannuation and Pension Funds, including those established by the Victorian and Riverina Graziers' Associations.

### **DIRECTORS:**

SIR HENRY SOMERSET, C.B.E. (Chairman)

OSCAR G. MEYER, O.B.E.

A. G. FORREST

S. G. N. BURSTON, O.B.E.

JOHN SANDERS

R. L. SIMMONS

General Manager: R. L. SIMMONS

Assistant Manager: K. DAWSON

Secretary: M. A. WEBB

Pastoral Consultant: W. A. BEATTIE, M.A. (Cantab.),  
B.A., LL.B., M.A.I.A.S.

Offices:

50 QUEEN STREET, MELBOURNE

Telephone: 61 2521

**Send for Free Booklet: "Your Will, Your Executor" and a  
Schedule of Estate and Gift Duties.**

NAME.....

ADDRESS.....



## ANGUS

## CLASS

**106. BULL, born on or between 1st June, 1974, and 31st July, 1974 (over 14 and not over 16 months).**

- 1042 KELLY, Mrs. G. E., BARWIDGEE TOKEN 25676 (T48), c 1/6/74, s Surrender of Te Mania (imp. N.Z.), d Barwidgee Thelma 86th by Bald Blair Jedric.
- 1043 HAYCROFT, K. R. & G., TAREBARRE TASMAN (T17), c 2/6/74, s Victoree Argus 9th, d Queenly 10th of Kauere (imp. N.Z.) by Mark 23rd of Waihihi.
- 1044 HEITHERSAY, Y. & W., UGANDA BACARET Vol 36 (4/67), c 2/6/74, s Tulagi MacGregor 83rd, d Coomooroo Kit by Kahlua-Marileet.
- 1045 SUNDERMAN, D., PINORA PRIDE T9 Vol 30 (T9), c 3/6/74, s Prince 16th of Mangatoro (imp. N.Z.), d Pinora Velta 2nd by Glendower Flare.
- 1-1046 COLLINS, J. & P., MERRIGRANGE DIRECTOR T36 Vol 31 (T36), c 6/6/74, s Merrigrange Director 4th, d Merrigrange Lois 3rd by Tulagi MacGregor 17th.  
Agent: V.P.C.
- 3-1047 WARD BROS., MALLEEDALE NINO (T25), c 13/6/74, s Victoree Abaridy 74th, d Jarobally Wardest, by Naranghi Warder.
- 2-1048 BLAKE BROS., FOREST HILL STYLEMASTER T32 Vol 31 (T32), c 14/6/74, s Murralong Stylemaster, d Forest Hill Elation 30th by Muskerry Elation.
- C-1049 DAVIS, THOMAS, WAMURU SUPERUS TORO 24603 (T11), c 24/6/74, s Wamuru Abaridy, d Victoree Katrina 13th by Victoree Abaridy 74th.
- 1050 MOUNSEY, W. H., & Mrs. H. E., & SON, RUSLO TINKER T45 Vol 30 (T45), c 28/6/74, s Hillburn Mo Bill, d Ruslo Lila 5th by Forest Hill Evilorus.
- 1051 LYONS, V. A., LTD., GLEN BOLD ABARIDY T65 25307 (465), c 29/6/74, s Victoree Abaridy 129th d Glen Bold Sally 9th by Zenith Edwin Sam (imp. N.Z.).
- 1052 McInnes, N. B., & SONS, INNESDALE TREASURE Vol 30 (T63), c 1/7/74, s Coomooroo Pibroch, d Innesdale Noelle by Pine Grove Lodex.  
Agent: Dalgety's.
- C-1053 PARNELL, N. J. & J. A., MENABILLY TELL-TALE T52 Vol 31 (T52), c 1/7/74, s Barwidgee Queue, d Menabilly Songbird R5 by Glenview Leader 2nd.
- 1054 COOMOOROO ANGUS STUD, COOMOOROO TRUSADER (T25), c 5/7/74, s Coomooroo-Q-Crusader, d Coomooroo Promise by Tulagi MacGregor 67th.
- 1055 KELLY, Mrs. G. E., BARWIDGEE TAKE-OVER 25675 (T68), c 6/7/74, s Mooramook Qantas, d Barwidgee Myola 15th by Wallah Milvern.
- 1056 DAY, R., MELINDREA MALLABY Vol 30 (T13), c 8/7/74, s Muskerry Bonanza, d Dalmarron Amicable 2nd by Daisy Hill Rocket 35th.
- 1057 SUNDERMANN, D., PINORA PRIDE T36 Vol 30 (T36), c 16/7/74, s Prince 16th of Mangatoro (imp. N.Z.), d Victoree Gail 18th by Victoree Erwin 149th.
- 1058 CHILDS, P. H., CARISBROOK TELEGRAPH Vol 30 (T21), c 17/7/74, s Carisbrook Lothario, d Kowhai Hills 422 (imp. N.Z.), by Ballot of Totaranui.
- 1059 DEPPEIER, L. W., DEGAFELGA MARK ANTHONY Vol 30 (T30), c 25/7/74, s Blackmark of Strathyre (imp. N.Z.), d Degafelga Isa by Jinamoc Felix.

**107. BULL, born on or between 1st August, 1974, and 30th September, 1974 (over 12 and not over 14 months).**

- 1060 MULLEY, G. A. & E. J., WORRAB TUDOR Vol 30 (T10), c 3/8/74, s Sutherland Baronet, d Jinamoc Countess 5th by Jinamoc Hobart.
- 1061 MOUNSEY, W. H., & Mrs. H. E., & SON, RUSLO TAILOR T71 Vol 30 (T71), c 6/8/74, s Hillburn Mo Bill, d Ruslo Vanilla 6th by Forest Hill Evilorus.

- 1062 BARROW, L. C. & D., WORRAB TALISMAN Vol 31 (T12), c 8/8/74, s Sutherland Baronet, d Victoree Venetia 3rd by Wallah Abaridy.
- 1063 JOHNSTON, R. R. & M. A., BROOKFIELD PARK KENNETH 25262 (T9), c 10/8/74, s Brookfield Park Abaridy Q4, d Brookfield Park Minnamurra.
- 1064 JOHNSTON, R. R. & M. A., BROOKFIELD PARK TRUMPS 25267 (T11), c 14/8/74, s Brookfield Park Abaridy Q4, d Milong Guest by Mt. William Trumps.
- 1065 CAMERON, M. C., ARDROY CICERO Vol 31 (T38), c 17/8/74, s Ergo 9th of Waiwhero (imp. N.Z.), d Carol of Weem by Edwin of Hungerford (imp. N.Z.).
- 1066 JOHNSTON, R. R. & M. A., BROOKFIELD PARK SCOT 25266 (T16), c 18/8/74, s Brookfield Park Abaridy Q4, d Milong Kerry 2nd by Forest Hill Galant.
- 1067 LUMB, E. R., ARGYLLACRES GABION T24 Vol 30 (T24), c 22/8/74, s Argyllacres Gabion, d Argyllacres Cleo 5th by Ardroy Jovial Eric.
- 1068 PETSCHER, P. V. & R. B., PTY. LTD., MARDI GRAS BLACK MONARCH (T4), c 23/8/74, s Black Mark of Strathyre (imp. N.Z.), d Murray Banks Francine 3rd by Murray Banks Muscles 2nd.
- 1069 LUMB, E. R., ARGYLLACRES ERIC T25 (T25), c 28/8/74, s Ardroy Jovial Eric, d Argyllacres Felicity 2nd by Holmwood Robbie.
- 1070 PETSCHER, P. V. & R. B., PTY. LTD., MARDI GRAS BONANZA (T5), c 31/8/74, s Mardi Gras Butler, d Plaister Farm Juliet by Strathdown Jamestown.
- 1071 LYONS, V. A., LTD., GLEN BOLD ABARIDY T80 25282 (480), c 2/9/74, s Victoree Abaridy 129th, d Glen Bold Sally 6th by Glen Bold General.
- 1072 COLLINS, J. & P., MERRIGRANGE ABARIDY T56 Vol 31 (T56), c 20/9/74, s Merrigrange Abaridy 10th, d Victoree Diana 8th by Sarum Embassy 51st.  
Agent: Elders G.M.
- 1073 KILMOREY ANGUS STUD, KILMOREY MILOBAR (T50), c 23/9/74, s Jinamoc Hobart, d Kilmorey Milo 3rd by Barwidgee Gay Lad.

**JUNIOR CHAMPION ANGUS BULL.**—Society's Sash for the best Angus Bull in Classes 104 to 107.

**RESERVE JUNIOR CHAMPION ANGUS BULL.**—Society's Sash.

**GRAND CHAMPION ANGUS BULL, any age.**—Society's Sash and Cash Prize of \$10. The Junior and Senior Champions shall compete for this award.

**A TROPHY ORDER** valued at \$10.50 will be presented by "STOCK AND LAND" for the best Angus Bull, bred by exhibitor.

## CLASS

**108. \*THE "WINTERBOTTOM TROPHY"** value \$30, presented by J. R. WINTERBOTTOM, Esq., Cohuna, will be awarded for **GROUP OF THREE BULLS**, any age, bred in Australia by exhibitor, and entered in the ordinary classes.—Prizes: \$8, \$4, Card. In judging, regard is to be paid to uniformity of type but not necessarily to disparity in ages. The trophy to be won three times by the same exhibitor before becoming his permanent property. Outright winners of previous Jackson Winterbottom Trophies presented under the same conditions as the present Winterbottom Trophy



were:—1956, Terinallum Pastoral Co. Pty. Ltd.; 1968, Williams Victoree Farms Pty. Ltd.; 1972, Williams Victoree Farms Pty. Ltd. Annual winners of present Winterbottom Trophy: 1973, Williams Victoree Farms Pty. Ltd.; 1974, T. Davis.

- 1074 BLAKE BROS.
- 1075 COLLINS, J. & P.
- 1-1076 COOMOOROO ANGUS STUD.
- 1077 DAVIS, THOMAS.
- 1078 HEITHERSAY, Y. & W.
- 2-1079 JOHNSTON, R. R. & M. A.
- 1080 KELLY, Mrs. G. E.
- 1081 KERR, Mrs. V.
- 1082 LYONS, V. A., LTD.
- 1083 McDONALD, V. & R.
- 3-1084 MOUNSEY, W. H., & Mrs. H. E., & SON.
- 1085 NANKERVIS, K. J.
- 1086 STOKES, M. M., & EST. OF R. N.
- 1087 SUNDERMANN, D.
- 1088 WILLIAMS VICTOREE FARMS PTY. LTD.

#### CLASS

**109. \*THE "OSMOND" TROPHY, valued at \$105, presented by DRUG HOUSES OF AUSTRALIA (RURAL DIVISION) for SIRES PROGENY GROUP OF TWO BULLS selected from Classes 102 to 107 by the same sire. (Name of sire to be stated on entry form.)—Prizes: \$8, \$4, Card. The trophy to be won three times by the same exhibitor before becoming his permanent property. Winner: 1963, Williams Victoree Farms Pty. Ltd.; 1964, A. S. & N. I. Boyd; 1965, Blake Bros.; 1966, E. W. & D. H. Moyle; 1967, A. M. Doherty Pty. Ltd.; 1968, Williams Victoree Farms**

Pty. Ltd.; 1969, A. M. Doherty Pty. Ltd.; 1970, E. W. & D. H. Moyle Pty. Ltd.; 1971, V. A. Lyons Ltd.; 1972, Blake Bros.; 1973, F. F. & Miss I. E. Seletto; 1974, Coomooroo Angus Stud.

- 1089 BLAKE BROS. Group by MILONG LIBERTY.
- 1090 CHILDS, P. H. Group by CARISBROOK LOTHARIO.
- 1091 COOMOOROO ANGUS STUD, Group by GLEN-ELG LUKE.
- 1092 DAVIS, THOMAS, Group by WAMURU ABARIDY N8.
- 1093 DEPPELER, L. W. Group by BLACK MARK OF STRATHYRE (imp. N.Z.).
- 1-1094 JOHNSTON, R. R. & M. A., Group by BROOK-FIELD PARK ABARIDY Q4.
- 1095 JONES, E. A. G. & P. Y. Group by LEA-OAK PROCTOR JOLA.
- 1096 KERR, Mrs. V., Group by MURRAY BANKS JOCKEY.
- 1097 LYONS, V. A., LTD., Group by VICTOREE ABARIDY 129th.
- 3-1098 MOUNSEY, W. H., & Mrs. H. E., & SON. Group by HILLBURN MO BILL.
- 1099 SUNDERMANN, D. Group by PRINCE 16th OF MANGATORO (imp. N.Z.).
- 1100 WARD BROS. Group by VICTOREE ABARIDY 74th.
- 2-1101 WILLIAMS VICTOREE FARMS PTY. LTD. Group by NORANDA DARK ABARIDY 2nd.
- 1102 WILLIAMS VICTOREE FARMS PTY. LTD. Group by VICTOREE ABARIDY 332nd.

#### CLASS

**110. COW OR HEIFER, born on or between 1st October, 1970, and 31st March, 1973 (over 2½ and not over 5 years).**

- 1103 NANKERVIS, K. J., BRUMARLEN PETUNIA 61667 (P16), c 5/10/70, s Brumarlen Faro, d Brumarlen Annette, by Booroomooka Initiative.
- 1104 CHILDS, P. H., CARISBROOK CREST 58885 (Q6), c 2/3/71, s Naranghi Bellringer, d Victoree Tiara 5th by Wallah Abaridy.
- 1105 MOUNSEY, W. H., & Mrs. H. E., & SON, RUSLO VANILLA Q54 59155 (Q54), c 6/6/71, s Bald Blair Husk, d Leawood Vanilla 47th by Barwidgee G79.
- 4-1106 CAMERON, M. C., NELLIE OF GLENMORE 73259 (imp. N.Z.) (468), c 2/9/71, s Mored of Waiterenui, d Anita of Braeside by Pavo of Totaranui.
- 1107 NANKERVIS, K. J., BRUMARLEN QUEEN NAYDA 66422 (Q17), c 4/9/71, s Booroomooka Initiative, d Pine Grove Nayda 9th, by Pine Grove Promoter 5th.
- 1-1108 WILLIAMS VICTOREE FARMS PTY. LTD., VICTOREE LORETTA 35th 67449 (Q89), c 18/9/71, s Vexotic of Brooklands (imp. N.Z.), d Victoree Loretta 29th by Victoree Erwin 149th.
- 1109 KERR, Mrs. V., TIBOOBURRA AKUNA 63716 (Q10), c 25/10/71, s Carisbrook Firebrace, d Murray Banks Akuna 7th by Terinallum Wahahuka.
- 1110 DAVIS, THOMAS, WAMURU LOLA R6 59847 (R6), c 28/4/72, s Wamuru Abaridy, d Wamuru Lola by Tulagi MacGregor 17th.
- 1111 MOUNSEY, W. H., & MRS. H. E., & SON, RUSLO TRIxie R26 69782 (R26), c 29/6/72, s Bald Blair Husk, d Ruslo Trixie N36, by Forest Hill Evilorus.
- 1112 COLLINS, J. & P., MERRIGRANGE MAIDEN R38 68438 (R38), c 8/8/72, s Merrigrange Director 2nd, d Crymelon Maiden by Pinegrove Fawkes.
- 1113 BLAKE BROS., FOREST HILL VERSAILLE R80 71141 (R80), c 15/8/72, s Forest Hill Foreman 3rd, d Forest Hill Versaille by Sutherland Davidson.
- 1114 HAZELL, L. C., CARISBROOK RADON 66709 (R51), c 15/9/72, s Prince 14th of Mangatoro (imp. N.Z.), d Nydia of Te Mania (imp. N.Z.) by Clem of Roydon (N.Z.).
- 1115 McINNES, N. B., & SONS, INNESDALE ROSE 70526 (R29), c 6/10/72, s Pine Grove Lodex, d Pinora Beauty 6th by Wallah Master Burben.
- 3-1116 McINNES, N. B., & SONS, INNESDALE RULONG 70508 (R72), c 30/10/72, s Pine Grove Lodex, d Innesdale Eulong by Milong Drummond.

## FARMER-PROVED A.R.C. WELDMESH

for  
**Cattle Products,  
Sheep Products,  
Pig Products,  
Field Gates and  
Field Gate Infills,  
Thoroughbred Protection  
Panels and many other  
applications for the  
Do-It-Yourself Farmer.**

**All manufactured by  
A.R.C. Engineering Pty. Ltd.  
528 Ballarat Road  
Sunshine, Victoria, 3020  
Telephone 311 5122**





## ANGUS

- 1117 WARD BROS., DIAMOND T GLAD 62789 (R31), c 19/11/72, s Diamond T Gregor 3rd, d Diamond T Glad 2nd by Tulagi MacGregor 30th.
- 1118 BLAKE BROS., FOREST HILL ELIZABETH S33 73193 (S33), c 22/2/73, s Forest Hill Foreman 3rd, d Forest Hill Elizabeth 8th by Cooininee Tithonic.
- 2-1119 MOUNSEY, W. H., & Mrs. H. E., & SON, RUSLO TRIXIE S13 74602 (S13), c 13/3/73, s Hillburn Mo Bill, d Ruslo Trixie P19 by Bald Blair Husk.
- 1120 HAZELL, L. C., CARISBROOK SALAD 74500 (S6), c 28/3/73, s Roseleigh Purdy, d Carisbrook Genta by Naranghi Bellringer.
- C-1121 DON, Miss KATHLEEN, THORNTON MADRIGAL 74146 (S2), c 31/3/73, s Sutherland Huntley, d Thornton Manuka.

## CLASS

**111. HEIFER, born on or between 1st April, 1973, and 30th September, 1973 (over 2 and not over 2½ years).**

- 1122 KELLY, Mrs. G. E., BARWIDGEE MYOLA 76306 (S21), c 27/3/73, s Quest of Te Mania (imp. N.Z.), d Barwidgee Myola by Wallah Milvern.
- 1123 KELLY, Mrs. G. E., BARWIDGEE ISDEN S26 76309 (S26), c 1/4/73, s Barwidgee Potter, d Barwidgee Isden 26th, by Barwidgee Hornblower.
- 1124 PARNELL, N. J., & J. A., MENABILLY SONGBIRD S17 74522 (S17), c 1/4/73, s Menabilly Grand Butt, d Menabilly Songbird by Delgarmo Martian.
- 1125 LUMB, E. R., ARGYLLACRES GRACE S16 77274 (S16), c 2/4/73, s Ardroy Jovial Eric, d Murrawuk Grace by Murrawuk Richie.
- 1126 BLAKE BROS., FOREST HILL GAIR S53 73131 (S53), c 5/4/73, s Forest Hill Foreman 3rd, d Forest Hill Gair by Sutherland Davidson.
- 2-1127 Agent: Dalgetys. COLLINS, J. & P., MERRIGRANGE FANNY S23 74806 (S23), c 9/4/73, s Victoree Abaridy 158th, d Merrigrange Fanny by Tulagi MacGregor 17th.
- 1128 STOKES, M. M., & EST. OF R. N., LUBRA BEND RUBY 71545 (S15), c 16/4/73, s Connorville Lad 4th, d Thornton Ruby by Sutherland Invern.
- 1129 STOKES, M. M., & EST. OF R. N., LUBRA BEND GARNET 71536 (S18), c 20/4/73, s Connorville Lad 4th, d Lubra Bend Gerda by Jinamoc Hobert.
- 1130 DAY, R., DALMARRON BON EMPRESS 2nd Vol 30 (S1), c 22/4/73, s Muskerri Bonanza, d Pinora Empress 5th by Mount William Erudite.
- 1131 KERR, Mrs. V., TIBOOBURRA JOANNA 74611 (S2), c 25/4/73, s Carisbrook Firebrace, d Jillangolo Elomi 13th by Jillangolo Noel.
- 1132 WILLIAMS VICTOREE FARMS PTY. LTD., VICTOREE OPERA S41 74620 (S41), c 15/5/73, s Noranda Dark Abaridy 2nd, d Victoree Opera 16th by Wallah Abaridy.
- 1133 McINNES, N. B., & SONS, INNESDALE SARONG Vol 30 (S5), c 24/5/73, s Booroomooka Mallee, d Innesdale Narbethong by Pine Grove Lodex.
- 1134 NANKERVIS, K. J., BRUMARLEN SAMARIA 76151 (S14), c 8/6/73, s Booroomooka Initiative, d Brumarlen Nanette by Kilmorey Royalist.
- 1135 MOUNSEY, W. H., & Mrs. H. E., & SON, RUSLO MILDRED S31 74603 (S31), c 10/6/73, s Barwidgee Hornblower, d Ruslo Mildred N13 by Bald Blair Husk.
- 1136 BARROW, L. C. & D., WORRAB REBECCA 74060 (S4), c 16/6/73, s Sutherland Baronet, d Victoree Venetia 3rd by Wallah Abaridy.
- 1137 PARNELL, N. J. & J. A., MENABILLY SONGBIRD S33 74523 (S33), c 12/6/73, s Diamond T Gregor 6th, d Balook Songbird 4th by Balook Embassy 2nd.
- 1138 KING, T. C., & Mrs. D. L. W., NARANGHI SALLY SEVEN Vol 30 (S72), c 24/6/73, s Naranghi Robert, d Naranghi Scullion 3rd by Connorville Escort.

- 1139 CHILDS, P. H., CARISBROOK SHORTBREAD 74509 (S21), c 12/7/73, s Bollard 91st of Puketutu, d Puketutu Q109 (imp. N.Z.) by Bruce K427 of Puketutu.
- 1140 LOWDEN, J. D., HIGH PARK PALETINE Vol 30 (S6), c 18/7/73, s Diamond Valley Dan, d Diamond Valley Patsy, by Booroomooka Macleod.
- 1141 KILMOREY ANGUS STUD, MT. WILLIAM EVADNE Vol 31 (S34), c 22/7/73, s Mt. William Tudor Mischief, d Mt. William Even, by Mt. William Georgian.
- 1142 PETSCHER, P. V., & R. B., PTY. LTD., MARDI GRAS BLACK ROSE 74938 (S4), c 1/8/73, s Black Mark of Strathyre (imp. N.Z.), d Plaister Farm Justine by Strathdown Jamestown.
- 1143 KING, T. C., & Mrs. D. L. W., KOOMBA KATE Vol 31 (S1), c 3/8/73, s Diamond Valley Candidate 6th, d Forest Rene by Glengowan Falcon.
- 1144 COOMOOROO ANGUS STUD, COOMOOROO SHERRY 74203 (S33), c 4/8/73, s Glenelg Luke, d Coomooroo Nancy by Kahlua-Maralind.
- 1145 STOKES, M. M., & EST. OF R. N., LUBRA BEND DAISY 74401 (S32), c 5/8/73, s Connorville Lad 4th, d Daisy Hill Genta Elik 2nd by Daisy Hill Rocket 3rd.
- 1146 MOUNSEY, W. H., & Mrs. H. E., & SON, RUSLO VANILLA S90 74605 (S90), c 16/8/73, s Hilburn Mo Bill, d Ruslo Vanilla Q54 by Bald Blair Husk.
- 1147 HILLIER, A. R. & J., HILLBURN SALLY 76232 (S11), c 1/9/73, s Hillburn Michael, d Bulgary Perriwinkle by Hillburn James.
- 1148 JOHNSTON, R. R., & M. A., BROOKFIELD PARK EVENTUNE S12 73584 (S12), c 4/9/73, s Victoree Abaridy 152nd, d Victoree Eventune 11th by Wallah Abaridy.

## CLASS

**112. HEIFER, born on or between 1st October, 1973, and 30th November, 1973 (over 22 months and not over 2 years).**

- 1149 PETSCHER, P. V. & R. B., PTY. LTD., MARDI GRAS BLACK JASMINE 74940 (S8), c 1/10/73, s Black Mark of Strathyre (imp. N.Z.), d Plaister Farm Josephine by Strathdown Jamestown.
- 1150 McINNES, N. B., & SONS, INNESDALE SELVEDGE Vol. 30 (S71), c 2/10/73, s Coomooroo Pibroch, d Innesdale Mildred by Wallah Quelest.
- 1151 COLLINS, J. & P., MERRIGRANGE SADIE S58 77783 (S58), c 11/10/73, s Merrigrange Abaridy 10th, d Crymelon Sadie by Pinegrove Fawkes.
- 1152 Agent: Dalgety's. BLAKE BROS., FOREST HILL ADDICT S117 74901 (S117), c 12/10/73, s Forest Hill MacGregor 49th, d Forest Hill Addict by Ginerio Pug.
- 1153 CAMERON, M. C., ARDROY ELFREDA ERICA 74422 (S40), c 3/11/73, s Erment of Gladbrook (imp. N.Z.), d Ardroy Enid Erica by Ardroy Jamie Eric.
- 1154 NANKERVIS, K. J., BRUMARLEN STACEY 76153 (S43), c 3/11/73, s Brumarlen Flanker, d Brumarlen Queen Nayda by Booroomooka Initiative.
- 1155 NANKERVIS, K. J., BRUMARLEN SERAPHIN 76152 (S44), c 5/11/73, s Brumarlen Flanker, d Brumarlen Petunia by Brumarlen Faro.

**113. HEIFER, born on or between 1st December, 1973, and 31st January, 1974 (over 20 and not over 22 months).**

- 1156 COLLINS, J. & P., MERRIGRANGE MAIDEN S70 77786 (S70), c 2/12/73, s Merrigrange Abaridy 10th, d Crymelon Maiden by Pinegrove Fawkes.
- 1157 NANKERVIS, K. J., BRUMARLEN SYLVIA 76154 (S48), c 4/12/73, s Brumarlen Monarch, d Pine Grove Nayda 9th by Pine Grove Promoter 5th.
- 1158 KERR, MRS. V., TIBOOBURRA LILIAN 74609 (S12), c 27/12/73, s Erica Panther, d Wynford Lilian by Puunyart Jarrah.



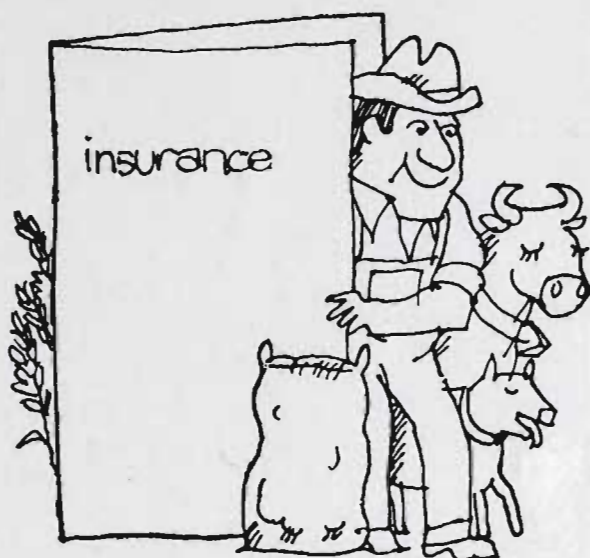

## Insurance Protection for the farmer — in one simple Policy

We've designed a composite farm policy tailored to the needs of the man on the land. We call it the Primary Producers Policy. It provides for **one** policy due on **one** date, requiring only **one** review and **one** premium payment annually.

These are the items covered:

- Householders — buildings and contents of dwellings.
- Personal property — 'All risks' — clothing, jewellery, etc.
- Insurance on other buildings and contents covering fire, lightning, storm and tempest, impact, explosion, aircraft damage, malicious damage, fusion of electric motors. ■ Livestock and fencing, stacked or baled hay — fire including spontaneous combustion of hay. Temporary removal cover for livestock.
- Machinery implements — Fire and many other perils. ■ Fire, accidental damage, theft etc. cover — tractors and specified mobile farm machinery. ■ Personal accident and/or illness, including agricultural motor cycling. ■ Public liability — combined personal and business liability including among other things unregistered vehicles and DCA approved airfields extensions.

To arrange for one of our representatives to call and discuss your insurance requirements:

contact: **The Australian Eagle Insurance Group listed in your local telephone directory.**



### **Victorian Farmers Insurance Agency Pty. Ltd.**

Specialists in Farm Insurance

Farrer House, 24 Collins Street, Melbourne. Telephone 63 9261

Insurers: Farmers' & Settlers' Co-operative Insurance Company of Australia Pty. Limited. A member company of Australian Eagle Insurance Group.



## ANGUS

- 1-1159 JOHNSTON, R. R. & M. A., BROOKFIELD PARK NORA T2 76369 (T2), c 8/1/74, s Brookfield Park Abaridy Q4, d Mid Hill Pam by Mid Hill Gwendor 21st.
- HC-1160 LUMB, E. R., ARGYLLACRES HEATHER T3 Vol. 30 (T3), c 16/1/74, s Ardroy Jovial Eric, d Argyllacres Heather 5th by Holmwood Majestic 3rd.

**SENIOR CHAMPION ANGUS COW OR HEIFER**—Society's Sash and Cash Prize of \$100, presented by **D. H. REID, ROMSEY-KAHLUA ANGUS STUD, ROMSEY**, for the best Angus Cow or Heifer in Classes 110 to 113.

**RESERVE SENIOR CHAMPION ANGUS COW OR HEIFER**—Society's Sash.

## CLASS

**114. HEIFER, born on or between 1st February, 1974, and 31st March, 1974 (over 18 and not over 20 months).**

- 1161 GABBE, R. A., BELMONT PARK PATSY (T1), c 21/2/74, s Belmont Park Aldo, d Jinamoc Pat 5th by Jinamoc Jacques. Agent: Dalgety's.
- 2-1162 HAYCROFT, K. R. & C., TAREBARRE TANYA (T4), c 21/2/74, s Diamond T. Regor Q27, d Tulagi Genista by Delegate David.
- C-1163 MOUNSEY, W. H. & Mrs. H. E., & SON, RUSLO VANILLA T7 Vol. 30 (T7), c 21/2/74, s Hillburn Mo Bill, d Ruslo Vanilla P55 by Ruslo Mate.
- 3-1164 HAYCROFT, K. R. & G., TAREBARRE TARA Vol. 30 76750 (T5), c 22/2/74, s Naranghi Quota, d Murray Banks Theresa by Strathdown James.
- 1-1165 MOUNSEY, W. H. & Mrs. H. E., & SON, RUSLO TRIXIE T8 Vol. 30 (T8), c 22/2/74, s Hillburn Mo Bill, d Ruslo Trixie P19 by Bald Blair Husk.
- 1166 HAYCROFT, K. R. & G., TAREBARRE TRUFFLE (T9), c 5/3/74, s Naranghi Quota, d Mocambo Ada 3rd, by Mocambo Bonza.
- 1167 CAMERON, M. C., ARDROY EARTHA ERICA Vol. 30 (T5), c 7/3/74, s Erment of Gladbrook (imp. N.Z.), d Ardroy Exquisite Erica by Ardroy Edward.
- 1168 CHILDS, P. H., BELLEROY BLACK RAVEN 77230 (T14), c 7/3/74, s Naranghi Bellringer, d Athlone Pravern by Devon Park Royalty.
- 1169 HILLIER, A. R. & J., HILLBURN THERESA Vol. 30 (T5), c 11/3/74, s Hillburn Quits, d Hillburn Queen Erica by Hillburn James.
- 1170 SELETO, F. F. & MISS I. E., WINDSOWN AURORA T3 78567 (T3), c 18/3/74, s Glenelg Orator, d Windsown Aurora 3rd by Glenelg Miles.

**115. HEIFER, born on or between 1st April, 1974, and 31st May, 1974 (over 16 and not over 18 months).**

- 1171 DAY, R., MELINDREA MELALEUCA Vol. 30 (T5), c 1/4/74, s Muskerry Bonanza, d Dalmarron Merry Amica by Daisy Hill Rocket 35th.
- 1172 COLLINS, J. & P., MERRIGRANGE VICKY T11 Vol. 31 (T11), c 3/4/74, s Merrigrange Abaridy 10th, d Merrigrange Vicky 3rd by Tulagi MacGregor 17th. Agent: Elders G.M.
- 1173 KERR, MRS. V., TIBOOBURRA PERGOLA (T7), c 6/4/74, s Erica Panther, d Mid Hill Pergola by Mid Hill Gwendor 21st.
- 1174 BLAKE BROS., FOREST HILL NAYDA T14 Vol. 31 (T14), c 7/4/74, s Forest Hill MacGregor 58th, d Forest Hill Nayda 6th by Forest Hill Foreman 18th.
- 3-1175 MOUNSEY, W. H. & Mrs. H. E., & SON, RUSLO BEAUTIFUL T26 Vol. 30 (T26), c 9/4/74, s Victoree Abaridy 338th, d Ruslo Beautiful Q62 by Bald Blair Bourbon 27th.
- 1176 STOKES, M. M., & EST. OF R. N., LUBRA BEND THELIA Vol. 30 (T12), c 10/4/74, s Lubra Bend Desmond, d Barwidgee Thelma 88th by Bald Blair Jedric.

- 2-1177 KELLY, MRS. G. E., BARWIDGEE ISDEN T21 78883 (T21), c 14/4/74, s Barwidgee Quinella, d Barwidgee Isden 26th by Barwidgee Hornblower.
- 1178 CAMERON, M. C., ARDROY JOYBELL Vol. 30 (T15), c 18/4/74, s Ergo 6th of Waiwhergo (imp. N.Z.), d Jessie of Teohu (imp. N.Z.), by Ettex of Waiterenui.
- 1-1179 BLAKE BROS., FOREST HILL TUREEN T24 Vol. 31 (T24), c 23/4/74, s Forest Hill MacGregor 62nd, d Forest Hill Tureen by Sutherland Davidson.
- 1180 WARD BROS., MALLEEDALE SANDRA (T17), c 24/4/74, s Victoree Abaridy 74th, d Mocambo Joy 2nd by Woolamia Basil.
- HC-1181 COLLINS, J. & P., MERRIGRANGE VICKY T30 Vol. 31 (T30), c 6/5/74, s Merrigrange Abaridy 10th by Merrigrange Vicky 2nd by Tulagi MacGregor 17th. Agent: V.P.C.
- 1182 PETSCHER, P. V. & R. B., PTY. LTD., MARDI GRAS BLACK DAPHNE (T2), c 13/5/74, s Black Mark of Strathyre (imp. N.Z.), d Plaister Farm Joletta by Strathdown Jamestown.
- 1183 BULGARY PASTORAL CO., BULGARY TOP-NOTCH Vol. 31 (T47), c 24/5/74, s Bulgary Nangus, d Bulgary Monandra.
- 1184 DEPPELER, L. W., DEGAFELGA CARMELITA Vol. 30 (T21), c 29/5/74, s Degafelga Princetown, d Degafelga Juanita by Jinamoc Felix. Agent: Dalgety's.

## CLASS

**116. HEIFER, born on or between 1st June, 1974, and 31st July, 1974 (over 14 and not over 16 months).**

- 2-1185 KERR, Mrs. V., TIBOOBURRA MOLLY (T11), c 8/6/74, s Erica Panther, d Diamond Valley Molly 5th by Victoree Abaridy 41st.
- 1-1186 MOUNSEY, W. H. & Mrs. H. E., & SON, RUSLO VANILLA T33 Vol. 30 (T33), c 10/6/74, s Hillburn Mo Bill, d Leawood Vanilla 63rd by Pine Grove Tamac 3rd.
- 1187 DEPPELER, L. W., DEGAFELGA MARGUERITE Vol. 30 (T25), c 12/6/74, s Blackmark of Strathyre (imp. N.Z.), d Plaister Farm Marigny by Jinamoc Felix.
- 3-1188 COLLINS, J. & P., MERRIGRANGE JANE T41 Vol. 31 (T41), c 14/6/74, s Mt. William Evasion, d Willmay Jane by Strathdown James.
- HC-1189 JONES, E. A. G. & P. Y., LEA-OAK NAOMI T12 Vol. 30 (T12), c 16/6/74, s Lea-Oak Proctor Jola, d Naomi of Eden Bank (imp. N.Z.) by Robert of Totaranui.
- 1190 DAY, R., MELINDREA MARILYN Vol. 30 (T10), c 20/6/74, s Muskerry Bonanza, d Dalmarron Empress 3rd by Daisy Hill Rocket 35th.
- 1191 LOWDEN, J. D., HIGH PARK PRINCESS (T8), c 15/7/74, s Sutherland Cameron, d Pinora Primrose by Purser 7th of Elgin (imp. N.Z.).
- 1192 CHILDS, P. H., CARISBROOK TEMPEST (T25), c 24/7/74, s Carisbrook Lothario, d Kewhai Hills 412 (imp. N.Z.) by Eclipse 23rd of Waiwhero.
- 1193 CHILDS, P. H., CARISBROOK TERCEL Vol. 30 (T27), c 25/7/74, s Carisbrook Lothario, d Puketutu Q133 (imp. N.Z.) by Baker K388 of Puketutu.
- 1194 CHILDS, P. H., CARISBROOK TERE BINTH 78295 (T28), c 25/7/74, s Paringa Park Bollard R4R, d Carisbrook Evassa by Prosperous of Totaranui.
- 1195 SUNDERMANN, D., PINORA PRIMROSE T44 Vol. 30 (T44), c 31/7/74, s Purser 7th of Elgin (imp. N.Z.), d Pinora Louise 17th by Erica Loophole.

**117. HEIFER, born on or between 1st August, 1974, and 30th September, 1974 (over 12 and not over 14 months).**

- 1196 KELLY, Mrs. G. E., BARWIDGEE MYOLA T74 78884 (T74), c 1/8/74, s Surrender of Te Mania (imp. N.Z.), d Barwidgee Myola N30 by Wallah Milvern.





## Insurance is Peace of mind

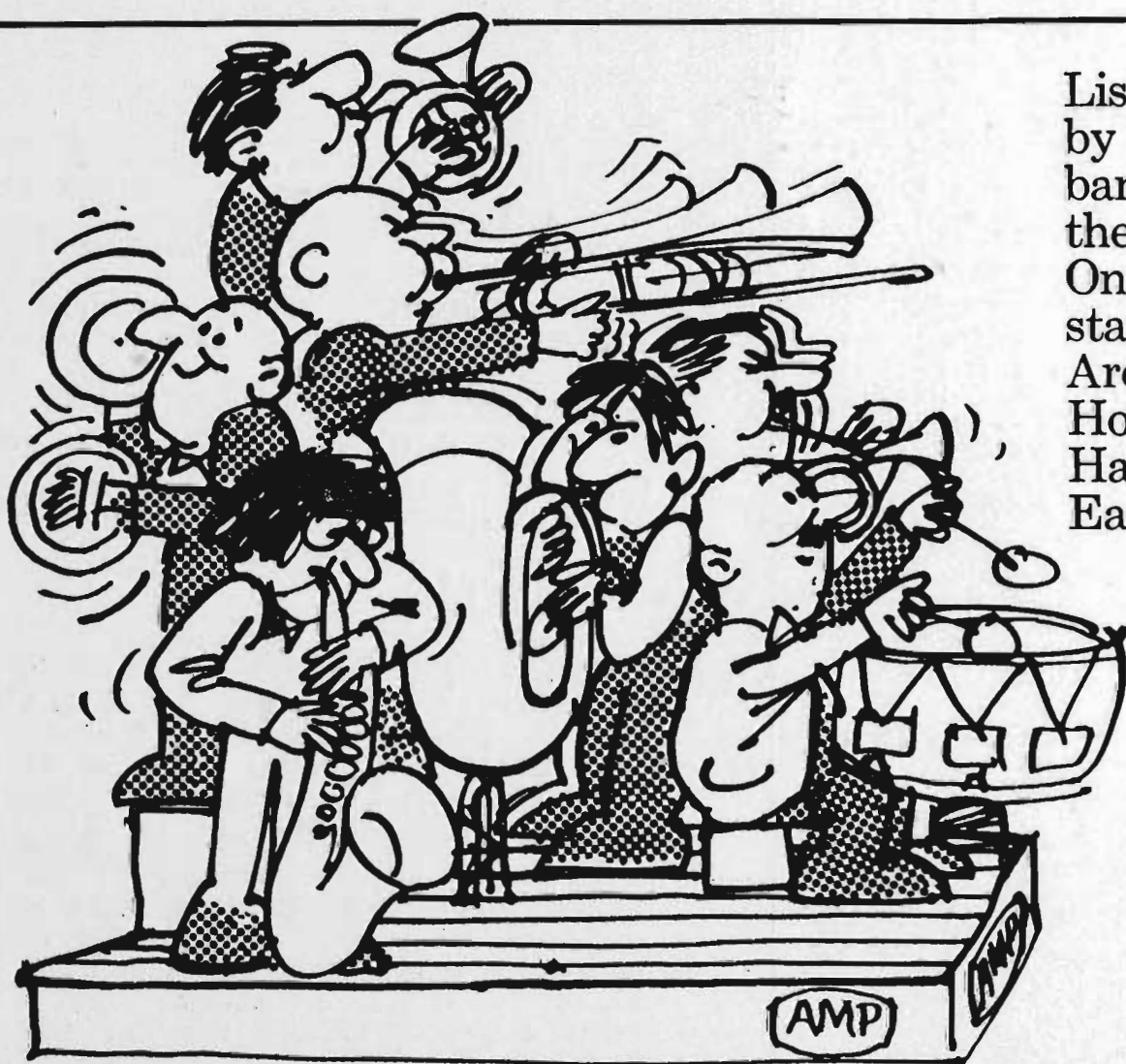

Listen to band concerts  
by Victoria's leading  
bands, sponsored by  
the AMP.

On the AMP band-  
stand in the Picnic  
Area between the  
Horse Pavilion and  
Hall of Manufactures.  
Each day between ...

10 a.m. - 1 p.m.

3 p.m. - 5 p.m.



... the mutual Society where policyholders' money  
is invested in projects which benefit Australia.



## ANGUS

- 1197 MOUNSEY, W. H. & Mrs. H. E., & SON, RUSLO VANILLA T66 Vol. 30 (T66), c 2/8/74, s Hillburn Mo Bill, d Ruslo Vanilla Q54 by Bald Blair Husk.
- 1198 COLLINS, J. & P., MERRIGRANGE MERMAID T46 Vol. 31 (T46), c 4/8/74, s Jey 46th of Omakere (imp. N.Z.), d Victoree Maori Maid 56th by Victoree Abaridy 97th.
- 1199 CHILDS, P. H., CARISBROOK TEREENE Vol. 30 (T30), c 6/8/74, s Paringa Park Bollard R4R, d Carisbrook Katrina by Elomest 10th of Mangatoro.
- 3-1200 CAMERON, M. C., ARDROY JILTER ERICA (A.I.) Vol. 31 (T36), c 13/8/74, s Ergo 6th of Waiwhero (imp. N.Z.), d Ardroy Jonquil Erica by Ardroy Jiminy Eric.
- 1201 PETSCHER, P. V. & R. B., PTY. LTD., MARDI GRAS BELLA (T3), c 17/8/74, s Crymellon Butler, d Plaister Farm Justine by Strathdown Jamestown.
- 1202 MOUNSEY, W. H. & Mrs. H. E., & SON, RUSLO TRIXIE T84 Vol. 30 (T84), c 18/8/74, s Hillburn Mo Bill, d Ruslo Trixie R26 by Bald Blair Husk.
- 2-1203 JOHNSTON, R. R. & M. A., BROOKFIELD PARK EVENTUNE T17 77565 (T17), c 19/8/74, s Brookfield Park Mirage R5, d Victoree Eventune 25th by Victoree Abaridy 97th.
- 1204 KELLY, Mrs. G. E., BARWIDGEE THELMA T78 78886 (T78), c 19/8/74, s Quest of Te Mania (imp. N.Z.), d Barwidgee Thelma 55th by Bald Blair Jedric.
- 1-1205 COOMOOROO ANGUS STUD, COOMOOROO THEME (T38), c 25/8/74, s Coomooroo Rascal d Coomooroo Ida by Strathdown Graduation.
- 1206 HAYCROFT, K. R. & G., TAREBARRE TAPIOCA (T22), c 27/8/74, s Naranghi Evessor, d Cloverlea Elovi by Bruce 5th of Mangatoro (N.Z.).
- 1207 DEPPELER, L. W., DEGAFELGA BLACK VENUS Vol. 30 (T35), 28/8/74, s Black Mark of Strathyre (imp. N.Z.), d Degafelga Star by Jinamoc Felix.
- 1208 HEITHERSAY, Y. & W., UGANDA D'LILLA Vol. 30 (487), c 3/9/74, s Erica Peel, d Benara Diana R19 by Barwidgee Lowlander.
- 1209 KERR, Mrs. V., TIBOOBURRA SALLY (T18), c 10/9/74, s Erica Panther, d Wynford Lilian by Puunyart Jarrah.
- HC-1210 JOHNSTON, R. R. & M. A., BROOKFIELD PARK KERRY T23 77569 (T23), c 18/9/74, s Brookfield Park Abaridy Q4, d Brookfield Park Kerry R1 by Tunbridge Mirage.
- 1211 HAYCROFT, K. R. & G., TAREBARRE TRISTANIA (T29), c 22/9/74, s Naranghi Evessor d Diamond T Gwen 3rd by Tulagi MacGregor 30th.

## JUNIOR CHAMPION ANGUS HEIFER.—Society's

1179 Sash for best Angus Heifer in Classes 114 to 117.

## RESERVE JUNIOR CHAMPION ANGUS HEIFER.

1205 Society's Sash.

## GRAND CHAMPION ANGUS COW OR HEIFER,

1108 any age.—Cash Prize of \$10 and Society's Sash. The Junior and Senior Champions shall compete for this award.

## CLASS

118. \*DROPMORE TROPHY, value \$105, presented by the late R. C. N. CLARKE, will be awarded for SIRE'S PROGENY GROUP. Best three animals the progeny of one sire, both sexes to be represented. All animals to be owned by exhibitor and entered in the ordinary classes. Name of sire to be given on the entry form. The trophy to be won three times by the same exhibitor before becoming his permanent

property.—Prizes: \$8, \$4, Card. Each annual winner of the Trophy will also receive a Rosette. Outright winners of two previous Droptmore Trophies presented by the late R. C. N. Clarke under the same conditions as the present trophy were: 1958, Estate of G. T. Reid; 1963, Allan H. Thompson. Annual winners of present Droptmore Trophy: 1964, A. S. & N. I. Boyd; 1965, A. S. & N. I. Boyd; 1966, Allan H. Thompson; 1967, A. M. Doherty Pty. Ltd.; 1968, A. M. Doherty Pty. Ltd.; 1969, J. E. & L. E. Dolman; 1970, H. Gordon Munro; 1971, V. A. Lyons Ltd.; 1972, Blake Bros.; 1973, R. N. & M. M. Stokes; 1974, Blake Bros.

- 1212 BLAKE BROS. Group by FOREST HILL FOREMAN 3rd.
- 1213 CAMERON, M. C. Group by ERMENT OF GLADBROOK (imp. N.Z.).
- 1214 COLLINS, J. & P. Group by MERRIGRANGE ABARIDY 10th.
- 2-1215 COOMOOROO ANGUS STUD. Group by GLENELG LUKE.
- 1216 DAVIS, THOMAS. Group by WAMURU ABARIDY N8.
- 1217 DAY, R., Group by MUSKERRY BONANZA.
- 1218 DEPPELER, L. W. Group by BLACK MARK OF STRATHYRE (imp. N.Z.).
- 1-1219 JOHNSTON, R. R. & M. A. Group by BROOKFIELD PARK ABARIDY Q4.
- 1220 JONES, E. A. G. & P. Y. Group by LEA-OAK PROCTOR JOLA.
- 1221 KELLY, Mrs. G. E. Group by QUEST OF TE MANIA (imp. N.Z.).
- 3-1222 MOUNSEY, W. H. & Mrs. H. E., & SON. Group by HILLBURN MO BILL.
- 1223 MOUNSEY, W. H. & Mrs. H. E., & SON. Group by BALD BLAIR HUSK.
- 1224 NANKERVIS, K. J. Group by BRUMARLEN MONARCH.
- 1225 NANKERVIS, K. J. Group by BRUMARLEN FLANKER.
- 1226 PETSCHER, P. V. & R. B., PTY. LTD. Group by BLACK MARK STRATHYRE (imp. N.Z.).
- 1227 SELETTTO, F. P. & Miss I. E., Group by GLENELG ORATOR.
- 1228 STOKES, M. M. & EST. OF R. N. Group by CONNORVILLE LAD 4th.
- 1229 WARD BROS. Group by VICTOREE ABARIDY 74th.
- 1230 WILLIAMS VICTOREE FARMS PTY. LTD. Group by NORANDA DARK ABARIDY 2nd.

## CLASS

119. \*TERINALLUM TROPHY, presented by L. G. NICHOLAS, ESQ., TERINALLUM PASTORAL CO. PTY. LTD., for the Best Bull and Heifer exhibited in Classes 105 to 107 and 115 to 117. NOT to be judged as a pair.—Prizes: \$8, \$4, Card.

The Trophy will be presented to the exhibitor who gains the award on three occasions, and will be held by the winner each year until within one month of the succeeding Royal Melbourne Show. The name of each winning exhibitor will be inscribed on the Trophy. Winners: 1955, L. J. and A. L. Graves; 1956, Hugh Middleton; 1957, John Jackson; 1958, Estate of G. T. Reid; 1959, John Jackson; 1960, John Troup; 1961, Allan H. Thompson; 1962, W. H. and M. M. Rhodin; 1963, John C. Wilson; 1964, A. S. & N. I. Boyd; 1965, Williams Victoree Farms Pty. Ltd.; 1966, Allan H. Thompson; 1967, M. C. Cameron; 1968, M. C. Cameron; 1969, Williams Victoree



# Rural Producers!

YOUR OWN  
INSURANCE COMPANY

## The C.I.C.



WELCOMES you to its Office  
at the Show Grounds in  
Staughton Parade

LOOK FOR THE "C.I.C." SIGN

THE  
**Co-operative Insurance**  
**Co. of Australia Limited**  
FIRE, WORKERS' COMPENSATION,  
MOTOR CAR, LIVE STOCK,  
FAMILY & RURAL COMBINATION  
INSURANCE

Head Office and Victorian Branch:

Fourth Floor,  
500 COLLINS STREET,  
MELBOURNE

Farms Pty. Ltd.; 1970, E. W. & D. H. Moyle  
Pty. Ltd.; 1971, V. A. Lyons Ltd.; 1972, Blake  
Bros.; 1973, R. N. & M. M. Stokes; 1974,  
R. R. & M. A. Johnston.

- 1231 BLAKE BROS.
- 1232 CAMERON, M. C.
- 1233 CHILDS, P. H.
- 1234 COLLINS, J. & P.
- 1235 COOMOROO ANGUS STUD.
- 1236 DAY, R.
- 1237 DEPPELER, L. W.
- 1238 HAYCROFT, K. R. & G.
- 1239 HEITHERSAY, Y. & W.
- 1240 JOHNSTON, R. R. & M. A.
- 1241 JONES, E. A. G. & P. Y.
- 1242 KELLY, Mrs. G. E.
- 1243 KERR, Mrs. V.
- 1244 MOUNSEY, W. H. & Mrs. H. E., & SON.
- 1245 STOKES, M. M. & EST. R. N.
- 1246 SUNDERMANN, D.
- 1247 WARD BROS.

MEDALS, presented by THE ANGUS SOCIETY  
OF AUSTRALIA, will be awarded as under:—

1. Junior Champion Bull. *R.R. & M.A. JOHNSTON*
  2. Junior Champion Heifer. *BLAISE BROS*
  - 993-3. Senior Champion Bull.
  - 1108-4. Senior Champion Cow or Heifer.
  5. Herdsman attending the Grand Cham-  
pion Bull.
  6. Herdsman attending the Grand Cham-  
pion Cow or Heifer.
- The herdsman to be nominated by the  
owner of each Champion.

### BATTERY PARK PRIZES.

- 1- W. H. & MRS. H. E. MOUNSEY & SON
- 2- WILLIAMS, V. I. NORRIS, FARMS. P/L
- 3- COOMOROO, ANGUS. STUD.

and Society's special prize for the most suc-  
ful exhibitor in the Angus Section. Three  
points will be allotted for a first prize in each  
numbered class, two points for a second prize  
and one point for a third prize. In addition  
two points will be allotted for Grand Cham-  
pion, three for Senior and Junior Champions  
and two for Reserve Senior and Reserve Junior  
Champions. In the event of two or more  
exhibitors securing an equal number of points  
the exhibitor gaining the greatest number of  
first prizes shall be the winner. The name of  
the winning exhibitor will be recorded on an  
HONOUR BOARD presented by the ANGUS  
SOCIETY OF AUSTRALIA (VICTORIAN  
COMMITTEE) and displayed in the No. 3  
Cattle Pavilion. The Annual Winner will also  
receive a TROPHY valued at \$20 presented  
by the ANGUS SOCIETY OF AUSTRALIA  
(VICTORIAN COMMITTEE).

BEEF CATTLE HERDSMEN'S COMPETITION.—  
Shell Medallion and special prizes for Herds-  
man who best prepares and parades stock for  
the Show Ring. For full particulars and con-  
ditions of entry see Class 190 at end of  
Section 36.

N.B.—For particulars of entry in Steer Classes, etc.,  
see Fat Cattle, Section 21.



# Rural Producers!

YOUR OWN  
INSURANCE COMPANY  
**The C.I.C.**



**THE**  
**Co-operative Insurance**  
**Co. of Australia Limited**  
**FIRE, WORKERS' COMPENSATION,**  
**MOTOR CAR, LIVE STOCK,**  
**FAMILY & RURAL COMBINATION**  
**INSURANCE**

Head Office and Victorian Branch:

**Fourth Floor,**  
**500 COLLINS STREET,**  
**MELBOURNE**

Farms Pty. Ltd.; 1970, E. W. & D. H. Moyle Pty. Ltd.; 1971, V. A. Lyons Ltd.; 1972, Blake Bros.; 1973, R. N. & M. M. Stokes; 1974, R. R. & M. A. Johnston.

- 1231 BLAKE BROS.  
1232 CAMERON, M. C.  
1233 CHILDS, P. H.  
1234 COLLINS, J. & P.  
1235 COOMOOROO ANGUS STUD.  
1236 DAY, R.  
1237 DEPPELER, L. W.  
1238 HAYCROFT, K. R. & G.  
1239 HEITHERSAY, Y. & W.  
1240 JOHNSTON, R. R. & M. A.  
1241 JONES, E. A. G. & P. Y.  
1242 KELLY, Mrs. G. E.  
1243 KERR, Mrs. V.  
1244 MOUNSEY, W. H. & Mrs. H. E., & SON.  
1245 STOKES, M. M. & EST. R. N.  
1246 SUNDERMANN, D.  
1247 WARD BROS.

MEDALS, presented by THE ANGUS SOCIETY OF AUSTRALIA, will be awarded as under:—

1. Junior Champion Bull. *R.R. & M.A. JOHNSTON*
2. Junior Champion Heifer. *BLAISE BROS*
3. Senior Champion Bull.
4. Senior Champion Cow or Heifer.
5. Herdsman attending the Grand Champion Bull.
6. Herdsman attending the Grand Champion Cow or Heifer.

The herdsman to be nominated by the owner of each Champion.

THE BATTERY PARK PRIZES FOR THE BEST MAINTAINED ANGUS TEAM. — First, \$14; Second, \$10; Third, \$4; presented by L. J. AND A. L. GRAVES. Judging will take place daily from the opening day of the Show until the following Thursday, under the same scale of points as for the Inter-Breeds Competition. There is no entry fee and all Angus Exhibitors' Teams will automatically compete for the prizes.

THE JOHN C. WILSON MEMORIAL TROPHY and Society's Special Sash for the most successful exhibitor in the Angus Section. Three points will be allotted for a first prize in each numbered class, two points for a second prize and one point for a third prize. In addition two points will be allotted for Grand Champion, three for Senior and Junior Champions and two for Reserve Senior and Reserve Junior Champions. In the event of two or more exhibitors securing an equal number of points the exhibitor gaining the greatest number of first prizes shall be the winner. The name of the winning exhibitor will be recorded on an HONOUR BOARD presented by the ANGUS SOCIETY OF AUSTRALIA (VICTORIAN COMMITTEE) and displayed in the No. 3 Cattle Pavilion. The Annual Winner will also receive a TROPHY valued at \$20 presented by the ANGUS SOCIETY OF AUSTRALIA (VICTORIAN COMMITTEE).

BEEF CATTLE HERDSMEN'S COMPETITION.— Shell Medallion and special prizes for Herdsman who best prepares and parades stock for the Show Ring. For full particulars and conditions of entry see Class 190 at end of Section 36.

N.B.—For particulars of entry in Steer Classes, etc., see Fat Cattle, Section 21.



## DEVONS—SANTA GERTRUDIS

## Section 27— Devons

Judge: A. GIBSON, Esq.,  
Burrungurodong, Goulburn,  
2880.

Stewards: A. GIBSON, Esq.  
PROF. H. C. FORSTER.  
G. P. H. WILSON, Esq.  
P. T. B. KELYNACK, Esq.  
T. MITCHELL, Esq.  
T. D. HOBAN, Esq.  
G. R. FINK, Esq.  
ROBERT WEBSTER, Esq.  
DONALD CALVERT, Esq.

Exhibitors are advised that, in addition to reading the following conditions, they should carefully peruse the conditions of entry and exhibition which precede the first Cattle Section.

An exhibitor may enter up to four animals in any one Class, of which only two may be shown.

Judging will be in catalogue order on Thursday, 18th September, 1975, commencing at 9.00 a.m. unless otherwise advised.

All bulls, irrespective of age, must be registered in an approved Devon Herd Book. All females not of age for registration must be the progeny of registered sires and dams and duly recorded in the Calf Register of the Devon Breeders' Society of Australia. For particulars of registration in the Devon Herd Book of Australia, apply to the Secretary, Devon Breeders' Society of Australia, Show Grounds, Driver Ave., Paddington, 2021.

Entry fee, \$12; R.A.S. of V. Members, \$6.

### PRIZE MONEY

Unless otherwise stated the prizes in each Class are:—First, \$10; Second, \$4; Third, \$2.

#### CLASS

120. BULL, born on or between 1st April, 1972, and 30th September, 1973 (over 2 and not over 3½ years).

NO ENTRY

121. BULL, born on or between 1st October, 1973, and 30th September, 1974 (over 12 months and not over 2 years).

3-1248 CONNARD, Dr. A. B., CANDLEWOOD PASSPORT 3rd 3677 (84), c 7/10/73, s Havilah Passport 163rd, d Woodilee Thelma 36th by Woodilee Stockman.

2-1249 BRIGHT, P. J. A., NEWSTEAD RIO 14th 4010 (3955), c 6/11/73, s Newstead Coco, d Table Top Fragile by Whisloca Midas 75th.

1-1250 LINDUM PARK DEVON STUD, LINDUM PARK OVERSEER 3989 (003), c 12/3/74, s Havilah Overseer 111th, d Carngham Dainty 11th by Carngham Stockman 2nd.

CHAMPION DEVON BULL.—Cash Prize of \$10 and Society's Sash.

122. COW OR HEIFER, born on or between 1st October, 1970, and 30th September, 1973 (over 2 and not over 5 years).

1-1251 DICKENSON, G. W., WOODILEE ROSIE LEE 3rd 13425 (343), c 24/9/73, s Woodilee Corporal, d Woodilee Rosie Lee by Woodilee Stockman.

#### CLASS

123. HEIFER, born on or between 1st October, 1973, and 30th September, 1974 (over 12 months and not over 2 years).

1-1252 CONNARD, Dr. A. B., CANDLEWOOD THELMA JOY 13891 (82), c 11/10/73, s Havilah Passport 163rd, d Woodilee Thelma Joy by Havilah Drafter 2nd.

2-1253 CONNARD, Dr. A. B., CANDLEWOOD PINKIE 2nd 13893 (83), c 20/10/73, s Havilah Passport 163rd, d Candlewood Pinkie A10.

1254 LINDUM PARK DEVON STUD, LINDUM PARK KATIE Vol. 24 (004), c 3/9/74, s Tondara Servant 20th, d Tondara No. 20.

CHAMPION DEVON COW OR HEIFER. — Society's Sash and Cash Prize of \$10, presented by STEER ENGINEERING PTY. LTD., 218 GRANGE ROAD, FAIRFIELD.

BEST MAINTAINED DEVON TEAM.—Special Prize \$10; presented by the DEVON BREEDERS' SOCIETY OF AUSTRALIA. Judging will take place daily from the opening day of the Show until the following Thursday, under the same scale of points as for the Inter-Breeds Competition. There is no entry fee and all Devon Exhibitors' Teams will automatically compete for the prize.

MOST SUCCESSFUL EXHIBITOR — A Special Sash will be awarded to the most successful exhibitor in the Devon Section. Three points will be allotted for a first prize in each numbered class, two points for a second prize and one point for a third prize. In addition three points will be allotted for Champion. In the event of two or more exhibitors securing an equal number of points the exhibitor gaining the greatest number of first prizes shall be the winner. DR. A. B. CONNARD

BEEF CATTLE HERDSMEN'S COMPETITION.—Shell Medallion and special prizes for Herdsman who best prepares and parades stock for the Show Ring. For full particulars and conditions of entry see Class 190 at end of Section 36.

N.B.—For particulars of entry in Steer Classes, etc., see Fat Cattle Section 21.

## Section 28— Santa Gertrudis

Judge: A. BASSINGTHWAIGHTE, Esq.  
Box 113, G.P.O., Brisbane, 4001.

Stewards: A. GIBSON, Esq.  
PROF. H. C. FORSTER.  
G. P. H. WILSON, Esq.  
P. T. B. KELYNACK, Esq.  
T. MITCHELL, Esq.  
T. D. HOBAN, Esq.  
G. R. FINK, Esq.  
ROBERT WEBSTER, Esq.  
DONALD CALVERT, Esq.

Exhibitors are advised that, in addition to reading the following conditions, they should carefully peruse the conditions of entry and exhibition which precede the first Cattle Section.



## SANTA GERTRUDIS

An exhibitor may enter up to four animals in any one Class, of which only two may be shown.

Judging will be in catalogue order on Thursday, 18th September, 1975, commencing at 9.00 a.m. unless otherwise advised.

All adult animals entered in this Section must be registered in an approved Santa Gertrudis Herd Book. Animals not of age for adult registration must be the progeny of registered parents and duly recorded in the Calf Register. For particulars of registration in the Santa Gertrudis Herd Book of Australia, apply to the Secretary, Santa Gertrudis Breeders' (Australia) Association, Box 1500, G.P.O., Sydney, 2001.

Entry fee, \$12; R.A.S. of V. Members, \$6.

## PRIZE MONEY

Unless otherwise stated the prizes in each Class are:—First, \$10; Second, \$4; Third, \$2.

## CLASS

124. BULL, born on or between 1st April, 1972, and 31st March, 1973 (over 2½ and not over 3½ years).

2-1255 BARWICK, J. D., OVERDALE BONANZA 5398 (2), c 27/7/72, s Lorndale Bugler, d Dreit 2 by King Ranch Gratis.

1-1256 CLARKE, RUPERT, & CO. PTY. LTD., BOLINDA GLOMAR 6604 (G61), c 20/9/72, s King Ranch Jove, d Bolinda 139.

3-1257 ANDERSON, N. F. & B. A., ROSEVALE CZAR 5950 (574), c 31/10/72, s Kram J139, d Rosevale Alma by Kram G29.

1258 HENDERSON, B. J., CUMBERLAND LAREDO (70), c 20/11/72, s Kram Leader, d Cumberland 420 by Kram Javelin.

1259 WHITE, J. F. & H. R., LANGLEY PARK COBBER (C15), c 9/12/72, s Millungera T29, d Nug Nug S56 by Goonoo Emblem. Agent: Aust. Estates.

125. BULL, born on or between 1st April, 1973, and 30th September, 1973 (over 2 and not over 2½ years).

1260 RICHARDSON, J. N. & P. A., NERRIN NERRIN 64 D9676 (64), c 13/4/73, s Cumberland Freddie, d Pampoola 309 by Krar 917.

N.O. ENTRY

126. BULL, born on or between 1st October, 1973, and 31st March, 1974 (over 18 months and not over 2 years).

1-1261 WOMERSLEY, J. S. & B. A., BILKURRA DESTINY D6822 (69), c 4/10/73, s Cumberland Herod, d Sherdale Bess 22 by Kram Intruder.

2-1262 CLARKE, RUPERT, & CO. PTY. LTD., BOLINDA HAVANA D2870 (H37), c 28/10/73, s King Ranch Sorrento, d Bolinda 235 by Kram E221.

1263 WOMERSLEY, J. S. & B. A., BILKURRA EARL E3204 (82), c 9/3/74, s Big Sur Cheyenne, d Yugilbar 338 by Elgee Battle.

N.O.A.

127. BULL, born on or between 1st April, 1974, and 30th September, 1974 (over 12 and not over 18 months).

1-1264 HENDERSON, B. J., SHERGLEN GRANDEE E610 (93), c 12/9/74, s King Ranch K179, d Sherglen Angela First by Cumberland Duke.

2-1265 KELLOCK PARTNERSHIP, MAGNO BOVIS BRIGADIER (6), c 12/9/74, s Gryanda 159, d Eidsvold Station 16B.

CHAMPION SANTA GERTRUDIS BULL.—Society's Sash and \$50 Trophy, presented by THE SANTA GERTRUDIS SOUTHERN BREEDERS' ADVISORY GROUP.

RESERVE CHAMPION SANTA GERTRUDIS BULL.—Society's Sash and \$50 Trophy, presented by KARENZA GRAZING CO., 737 Pemberton Street, Albury, N.S.W.

## CLASS

128. COW OR HEIFER, born on or between 1st October, 1970, and 31st March, 1973 (over 2½ and not over 5 years).

1266 CLARKE, RUPERT, & CO. PTY. LTD., BOLINDA FIONA 3924 (F8), c 15/9/71, s King Ranch Paragon, d Bolinda 123 by Kraa 45D.

1267 CLARKE, RUPERT, & CO. PTY. LTD., BOLINDA GAYE C7458 (G62), c 4/10/72, s King Ranch Khan, d Bolinda 46 by Krac Pluto.

1268 WHITE, J. F. & H. R., LANGLEY PARK CUTIE (C6), c 20/10/72, s Millungera T29, d Hopwood Alice by Cumberland Federal.

1269 KELLOCK PARTNERSHIP, MAGNO BOVIS HEATHER 5945 (1), c 31/3/73, s Eidsvold Station Holdings 295, d Eidsvold Station 73B.

129. HEIFER, born on or between 1st April, 1973, and 30th September, 1973 (over 2 and not over 2½ years).

1270 CARTER, P. B. & J., DORNWYN PIXIE 6118 (404), c 4/5/73, s Krar 641, d Pioneer 146 by Cumberland Answer.

1271 RICHARDSON, J. N. & P. A., NERRIN NERRIN 66 D9678 (66), c 6/6/73, s Nerrin Nerrin 16, d Nerrin Nerrin 16A by Cumberland Freddie.

N.O.A.

130. HEIFER, born on or between 1st October, 1973, and 31st March, 1974 (over 18 months and not over 2 years).

1272 RICHARDSON, J. N. & P. A., NERRIN NERRIN 76 D9689 (76), d 2/10/73, s Nerrin Nerrin 16, d Nerrin Nerrin 31 by Cumberland Freddie.

1273 CLARKE, RUPERT, & CO. PTY. LTD., BOLINDA HEIDE D2853 (H18), c 4/10/73, s King Ranch Sorrento, d Bolinda 139.

1274 HENDERSON, B. J., SHERGLEN FREDERICA (56), c 1/11/73, s King Ranch K179, d Goonoo 49.

1275 WOMERSLEY, J. S. & B. A., BILKURRA DEBBIE D6830 (77), c 22/12/73, s Kram Observer, d Elgin Downs R93 by King Ranch Multiple.

1276 CLARKE, RUPERT, & CO. PTY. LTD., BOLINDA HELENA E1231 (H102), c 16/3/74, s King Ranch Sorrento, d Bolinda F50 by Bolinda Caballero.

131. HEIFER, born on or between 1st April, 1974, and 30th September, 1974 (over 12 and not over 18 months).

1277 CLARKE, RUPERT, & CO. PTY. LTD., BOLINDA HONEY E1241 (H126), c 14/4/74, s King Ranch Khan, d Bolinda 172.

1278 HENDERSON, B. J., SHERGLEN GERTRUDE (63), c 22/6/74, s King Ranch Sundowner, d Sherglen 15 by Kram J113.

1279 RICHARDSON, J. N. & P. A., NERRIN NERRIN 102 E4284 (102), c 15/7/74, s Pampoola V68, d Nerrin Nerrin 7 by Pampoola K100.

N.O.A.

CHAMPION SANTA GERTRUDIS COW OR HEIFER.—Society's Sash and \$50 TROPHY, presented by LADY CLARKE, Bolinda Vale, Clarkefield, Vic.



## SANTA GERTRUDIS—GALLOWAYS

1266 → RESERVE CHAMPION SANTA GERTRUDIS COW OR HEIFER.—Society's Sash and \$50 Trophy, presented by Messrs. J. N. & P. A. RICHARDSON, Nerrin Nerrin, Streatham, Vic.

## CLASS

132. \*GROUP PRIZE: Best three animals bred by exhibitor. Both sexes to be represented and competition limited to animals exhibited in the ordinary Classes. — Prizes: \$8, \$4, Card. A TROPHY, value \$50, presented by SIR RUPERT W. J. CLARKE, Bart., M.A., M.B.E., Bolinda Vale, Clarke-field, Vic., will also be awarded to the winner of this Class.

1280 CLARKE, RUPERT, & CO. PTY. LTD.  
1281 RICHARDSON, J. N. & P. A.

1280 → 1281 → BEST MAINTAINED SANTA GERTRUDIS TEAM —Special Prize, \$50, presented by THE SANTA GERTRUDIS BREEDERS' (AUSTRALIA) ASSOCIATION. Judging will take place daily from the opening day of the Show until the following Thursday under the same scale of points as for the Inter-Breeds Competition. There is no entry fee and Exhibitors' Teams will automatically compete for the prize.

1280 → 1281 → MOST SUCCESSFUL EXHIBITOR — A Special Sash will be awarded to the most successful exhibitor in the Santa Gertrudis Section. Three points will be allotted for a first prize in each numbered class, two points for a second prize and one point for a third prize. In addition three points will be allotted for Champion and two for Reserve Champion. In the event of two or more exhibitors securing an equal number of points the exhibitor gaining the greatest number of first prizes shall be the winner.

BEEF CATTLE HERDSMEN'S COMPETITION.—Shell Medallion and special prizes for Herdsman who best prepares and parades stock for the Show Ring. For full particulars and conditions of entry see Class 190 at end of Section 36.

N.B.—For particulars of entry in Steer Classes, etc., see Fat Cattle Section 21.

## Section 29 — Galloways

Judge: W. G. COWARD, Esq.  
Wirriallpa, Hernani, 2460.  
Stewards: A. GIBSON, Esq.  
PROF. H. C. FORSTER.  
G. P. H. WILSON, Esq.  
P. T. B. KELYNACK, Esq.  
T. MITCHELL, Esq.  
T. D. HOBAN, Esq.  
G. R. FINK, Esq.  
ROBERT WEBSTER, Esq.  
DONALD CALVERT, Esq.

Exhibitors are advised that, in addition to reading the following conditions, they should carefully peruse the conditions of entry and exhibition which precede the first Cattle Section.

An exhibitor may enter up to four animals in any one Class, of which only two may be shown.

Judging will be in catalogue order on Thursday, 18th September, 1975, commencing at 9.00 a.m. unless otherwise advised.

All adult animals entered in this Section must be registered in an approved Galloway Herd Book. Animals not of age for adult registration must be the progeny of registered parents and duly recorded in the Calf Register. For particulars of registration in the Galloway Herd Book of Australia, apply to the Secretary, Galloway Cattle Society of Australia, Royal Show Grounds, Epsom Road, Ascot Vale, 3032.

THE GALLOWAY BEEF CATTLE SOCIETY OF AUSTRALIA has donated \$20 towards the prize money in this Section.

Entry fee, \$12; R.A.S. of V. Members, \$6.

## PRIZE MONEY

Unless otherwise stated the prizes in each Class are:—First, \$10; Second, \$4; Third, \$2.

## CLASS

133. BULL, born on or between 1st April, 1972, and 31st March, 1973 (over 2½ and not over 3½ years).

1282 COCK, HAINSWORTH T., AMBERLEY PARK LADDIE 548 (211), c 28/4/72, s Midas of Fork Farm (imp. N.Z.), d Dunlop Lass by Wirriallpa Curly.

1283 SOUTHERN AMBERLEY PASTORAL CO., AMBERLEY PARK COLIN 594 (232), c 10/8/72, s Orbiter of Fork Farm, d Charlotte of Tempello (imp. N.Z.) by Grange Patrician.

1284 MEWTON, J. B. & M. S., UNIVERSE OF MERRICK 754 GHBZ (259), c 23/8/72, s Repute of Castle Milk, d Blithe 3rd of Merrick by Cain of Craigmuir.

1285 ALLEN, E. C., & SONS, HILLSMEADE BORIS 567 (15), c 2/9/72, s Clansman of Ellerdene (imp. N.Z.), d Swatchfield Tania by Swatchfield Quentin.

1286 COCK, HAINSWORTH T., AMBERLEY PARK LEADER 585 (253), c 29/10/72, s Midas of Fork Farm (imp. N.Z.), d Swatchfield Lora by Bukalong Charlie.

1287 ALLEN, E. C., & SONS, HILLSMEADE CRAIG 581 (17), c 4/1/73, s Bukalong Duncan, d Swatchfield Naomie by Bukalong Charlie.

134. BULL, born on or between 1st April, 1973, and 30th September, 1973 (over 2 and not over 2½ years).

1288 COCK, HAINSWORTH T., AMBERLEY PARK RADAN 631 (282), c 5/4/73, s Wirriallpa Lachlan, d Amberley Park Rose Hill by Loyalist of Fork Farm (imp. N.Z.).

1289 MEWTON, J. B. & M. S., GLENKELSO BIRKWOOD 723 (38), c 5/7/73, s Lawton Birkwood 21st, d Lawton Belle 28th (imp. N.Z.) by Lawton Grange Charityson.

1290 ALLEN, E. C., & SONS, HILLSMEADE CALVIN 757 (34), c 2/9/73, s Lawton Perfect Lad 61st, d Lawton Meg 9th (imp. N.Z.) by Lawton Grange Charityson 1st.

135. BULL, born on or between 1st October, 1973, and 31st March, 1974 (over 18 months and not over 2 years).

NO ENTRY

136. BULL, born on or between 1st April, 1974, and 30th September, 1974 (over 12 and not over 18 months).

1291 MEWTON, J. B. & M. S., GLENKELSO OLIVER 836 (63), c 15/4/74, s Oliver of Fork Farm (imp. N.Z.), d Big Tinderry Moira by Big Tinderry Geordie.





# Safeway

DISCOUNT

## the home of quality Meat

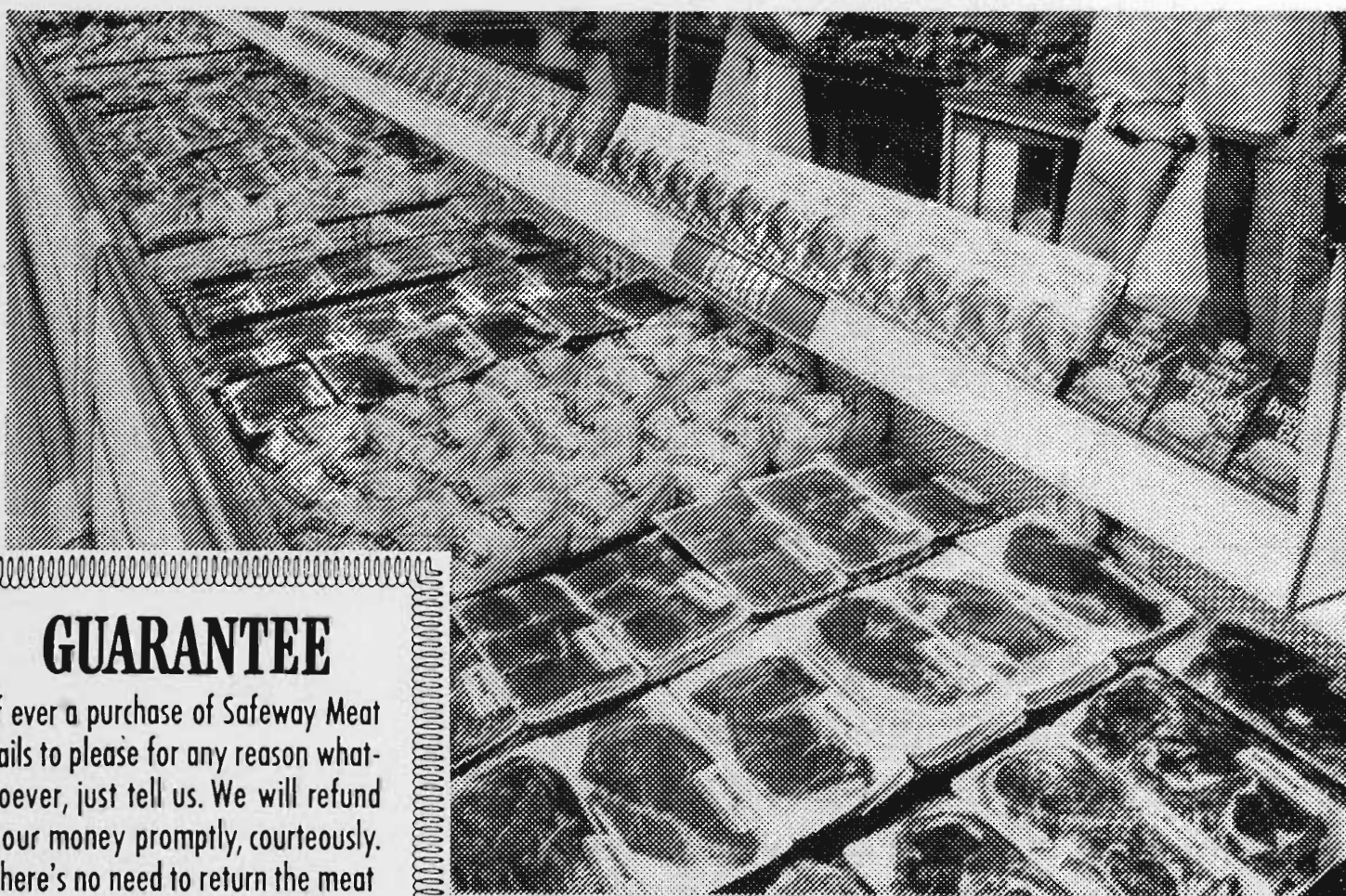

### GUARANTEE

If ever a purchase of Safeway Meat fails to please for any reason whatsoever, just tell us. We will refund your money promptly, courteously. There's no need to return the meat

**AUSTRALIAN SAFEWAY STORES PTY. LTD. ARE PROUD TO BE SPONSORING THE GRAND CHAMPION PRIZE IN TRADE CATTLE. (WEIGHT RANGE 300 — 400 lbs.)**

NORTHCOTE  
SUNSHINE  
SPRINGVALE  
FOREST HILL  
CROYDON  
MENTONE  
BURWOOD  
BENTLEIGH  
MOONEE PONDS  
DANDENONG  
HADFIELD

FRANKSTON  
HEIDELBERG  
COBURG  
CAMBERWELL  
OAKLEIGH  
ELTHAM  
ASHWOOD  
GEELONG  
PRESTON  
MORNINGTON  
CHELSEA

RINGWOOD  
BELGRAVE  
TEMPLESTOWE  
BALWYN  
DONCASTER  
THRIFT PARK,  
MENTONE  
GLEN WAVERLEY  
BORONIA  
GREENSBOROUGH  
HIGH POINT WEST

MT. ELIZA  
TOORAK  
MIDDLE BRIGHTON  
BALACLAVA  
KEW  
LALOR  
BAYSWATER  
GLADSTONE PARK  
SEAFORD  
BROADMEADOWS



## GALLOWAYS

- 1292 ALLEN, E. C., & SONS, HILLSMEADE DENNIS 810 (58), c 22/4/74, s Adam of Canaan Downs (imp. N.Z.), d Hillsmeade Beryl by Bukalong Donalbain.
- 1293 GREENLAND, B. J. & H. E., INGLEBRAE BAROSSA 899 (10), c 8/5/74, s Oliver of Fork Farm (imp. N.Z.), d Lawton Perfect 81st (imp. N.Z.) by Lawton Grange Charity-son.
- 3-1294 MEWTON, J. B. & M. S., GLENKELSO ALEXANDER 837 (71), c 27/5/74, s Alexander of Canaan Downs (imp. N.Z.), d Hannah of Blairich (imp. N.Z.), by Eskdale Gateside.
- 1295 COCK, HAINSWORTH T., AMBERLEY PARK JEROME 852 (361), c 3/6/74, s Loyalist of Fork Farm (imp. N.Z.), d Amberley Park Jennifer by Bukalong Duncan.
- 2-1296 ALLEN, E. C., & SONS, HILLSMEADE DRIZZLE 811 (61), c 10/6/74, s Bukalong Brutus, d Lizzie 14th of Merrick (imp. N.Z.) by Passport of Merrick.
- 1297 COCK, HAINSWORTH T., AMBERLEY PARK JULES 853 (369), c 29/6/74, s Wirrialpa Lachlan, d Jaunty of Fork Farm (imp. N.Z.) by Nap of Merricks.

CHAMPION GALLOWAY BULL.—Cash Prize of 1284 £, \$10 and Society's Sash.

RESERVE CHAMPION GALLOWAY BULL.—1288 £, Society's Sash.

## CLASS

137. COW OR HEIFER, born on or between 1st October, 1970, and 31st March, 1973 (over 2½ and not over 5 years).

- 1298 GREENLAND, B. J. & H. E., KATHLEEN OF LYNTON DOWNS (imp. N.Z.) 1130 (62), c 2/11/70, s Dougal of Blairich, d Heather of Lynton Downs by Helmsman of Fork Farm.
- 1-1299 COCK, HAINSWORTH T., AMBERLEY PARK JADE 885 (181), c 14/9/71, s Midas of Fork Farm (imp. N.Z.), d Amberley Park Jewel by Starvation Nob Dido.
- 1300 ALLEN, E. C., & SONS, LIZZIE 14th OF MERRICK (imp. N.Z.) 1131 (248), c 16/9/71, s Passport of Merrick, d Lizzie 7th of Merrick (imp. N.Z.) by Mark of Merrick.
- 1301 MEWTON, J. B. & M. S., GLENKELSO DAWN 664 (19), c 22/10/71, s Starvation Nob Goliath, d Swatchfield Leonora by Bukalong Charlie.
- 2-1302 COCK, HAINSWORTH T., AMBERLEY PARK LYDIA 890 (193), c 28/10/71, s Loyalist of Fork Farm (imp. N.Z.), d Swatchfield Lora by Bukalong Charlie.
- 1303 COCK, HAINSWORTH T., AMBERLEY PARK CHARISMA 1054 (223), c 30/7/72, s Orbiter of Fork Farm, d Camilla 2nd of Tempello (imp. N.Z.) by Grange Patrician.
- 1304 MEWTON, J. B. & M. S., GLENKELSO BUNTY 2nd 987 (28), c 11/9/72, s Starvation Nob Goliath, d Glenkelso Bundy by Starvation Nob Dido.
- 3-1305 ALLEN, E. C., & SONS, HILLSMEADE COLLEEN (A.I.) 1107 (26), c 27/3/73, s Plasgow Treble Chance, d Scorrabreck Ellen by Starvation Nob Andrew.

138. HEIFER, born on or between 1st April, 1973, and 30th September, 1973 (over 2 and not over 2½ years).

- 1-1306 COCK, HAINSWORTH T., AMBERLEY PARK NAARAH 1124 (280), c 5/4/73, s Wirrialpa Lachlan, d Amberley Park Noni by Wirrialpa Kurrajong.
- 2-1307 MEWTON, J. B. & M. S., GLENKELSO PERFECT 1335 (43), c 2/8/73, s Lawton Birkwood 21st, d Lawton Perfect 45th (imp. N.Z.) by Lawton Perfect Lad 3rd.
- 1308 MEWTON, J. B. & M. S., GLENKELSO CLARE 2nd 1334 (46), c 26/8/73, s Glenkelso Donald, d Glenkelso Clare by Starvation Nob Goliath.
- 1309 COCK, HAINSWORTH T., AMBERLEY PARK HEIDI 1253 (299), c 7/9/73, s Amberley Park Dido, d Helena of Fork Farm (imp. N.Z.) by Nap of Merrick.
- 1310 COCK, HAINSWORTH T., AMBERLEY PARK RAMONA 1361 (316), c 30/9/73, s Amberley Park Dido, d Amberley Park Reanne by Loyalist of Fork Farm (imp. N.Z.).

## CLASS

139. HEIFER, born on or between 1st October, 1973, and 31st March, 1974 (over 18 months and not over 2 years).

- 1311 ALLEN, E. C., & SONS, HILLSMEADE CYNTHIA (A.I.) 1370 (37), c 2/10/73, s Plasgow Treble Chance, d Hillsmeade Anna by Amberley Park Laramie.
- 1312 COCK, HAINSWORTH T., AMBERLEY PARK JEDDA 1366 (320), c 29/10/73, s Midas of Fork Farm (imp. N.Z.), d Swatchfield Jolanda by Bukalong Charlie.

140. HEIFER, born on or between 1st April, 1974, and 30th September, 1974 (over 12 and not over 18 months).

- 1313 GREENLAND, B. J. & H. E., INGLEBRAE BENEDICTINE 1568 (11), c 8/7/74, s Oliver of Fork Farm (imp. N.Z.), d Lawton Charity 8th (imp. N.Z.) by Lawton Grange Charity-son.
- 1314 SOUTHERN AMBERLEY PASTORAL CO., SOUTHERN AMBERLEY LISA 1625 (8), c 17/7/74, s Midas of Fork Farm (imp. N.Z.), d Amberley Park Lily by Wirrialpa Lachlan.
- 1315 MEWTON, J. B. & M. S., GLENKELSO GILLIAN 1528 (83), c 6/9/74, s Glenkelso Donald, d Lawton Perfect 45th by Lawton Perfect Lad 3rd.
- 1316 MEWTON, J. B. & M. S., GLENKELSO CONSTANCE 2nd 1525 (80), c 29/8/74, s Alexander of Canaan Downs (imp. N.Z.), d Glenkelso Constance by Starvation Nob Goliath.

CHAMPION GALLOWAY COW OR HEIFER.—

Society's Sash, the H. E. KATER MEMORIAL TROPHY, presented by Mrs. R. L. ROFE, Brighton, Vic., and \$10 Cash Prize, presented by STEER ENGINEERING PTY. LTD., 218 Grange Road, Fairfield.

RESERVE CHAMPION GALLOWAY COW OR HEIFER.—Society's Sash.

141. \*GROUP PRIZE: Best three animals bred by exhibitor. Both sexes to be represented and competition limited to animals exhibited in the ordinary classes.—Prizes: \$8, \$4, Card.

- 1317 ALLEN, E. C., & SONS.  
1318 COCK, HAINSWORTH T.  
1319 COCK, HAINSWORTH T.  
1320 MEWTON, J. B. & M. S.

BEST MAINTAINED GALLOWAY TEAM.—Special Prize, \$20, presented by THE GALLOWAY BEEF CATTLE SOCIETY OF AUSTRALIA. Judging will take place daily from the opening day of the Show until the following Thursday, under the same scale of points as for the Inter-Breeds Competition. There is no entry fee and Exhibitors' Teams will automatically compete for the prize.

MOST SUCCESSFUL EXHIBITOR — A Special Sash will be awarded to the most successful exhibitor in the Galloway Section. Three points will be allotted for a first prize in each numbered class, two points for a second prize and one point for a third prize. In addition three points will be allotted for Champion, and two for Reserve Champion. In the event of two or more exhibitors securing an equal number of points the exhibitor gaining the greatest number of first prizes shall be the winner.

N - O - A

J. B. & M. S. MEWTON