

ANGUS

All cattle entered in this Section must be registered in a recognised Angus Herd Book. For particulars of registration in the Angus Herd Book of Australia, apply to the Secretary, The Angus Society of Australia, 162 Commemorative Avenue, Royal Show Grounds, Paddington, 2021.

Entry fee, \$8; R.A.S. of V. Members, \$4.

PRIZE MONEY

Unless otherwise stated the prizes in each Class are: First, \$10; Second, \$4; Third, \$2.

CLASS

99. BULL, born on or between 1st April, 1971, and 31st March, 1972 (over 2½ and not over 3½ years).

- 1154 Nankervis, K. J., BRUMARLEN FLANKER 18059 (Q11), c 4/5/71, s Puunyart Flanker, d Booroomooka Jessamine by Booroomooka Anticipate.
- 3-1155 Williams Victoree Farms Pty. Ltd., THE BASIN JARVIS 18475 (13), c 6/5/71, s The Basin Camelot, d The Basin Jasmine by Mt. William Bradium.
- 1156 Nankervis, K. J., BRUMARLEN INITIATIVE 2nd 20680 (Q23), c 26/9/71, s Booroomooka Initiative, d Pine Grove Twinkle 4th by Pine Grove Promoter 5th.
- 1-1157 Moyle, E. W., & D. H., Pty. Ltd., ERICA QUEENSLAND 19700 (Q54), c 2/10/71, s Bright Baron, d Erica Fiona by Terinallum Acute.
- 1158 Monaghan, J. W., & P. A., COONGEE EVRON 19632 (Q19), c 21/10/71, s Frankie of Ohioroa (imp. N.Z.), d Crymelon Eunice 3rd.
- 1159 Ward Bros., MALLEEDALE ERGO 18992 (Q6), c 25/10/71, s Ergo 2nd of Woodley (imp. N.Z.), d Muskerrey Lavender 2nd by Jinamoc Black Shah.
- 2-1160 Backwell, E. L., GLENFYNE REDVER 16th 9733 (Q32), c 27/10/71, s Carisbrook De Redver, d Glenfyne Lucy by Garrawheen Vibrant.
- 1161 Mounsey, W. H., & Mrs. H. E., & Son, RUSLO QUARRYMAN Q83 20483 (Q83), c 18/11/71, s Ruslo Mate, d Leawood Lila 24th by Hazeldean Sultan.
- 1162 Romsey-Kahlua Angus Stud, KAHLUA-TEMP-PLATE 18958 (R1), c 4/1/72, s Currajong Ramp, d Kahlua-Temptress by Kahlua-Antiquity.
- 1163 Doherty, A. M., Pty. Ltd., TULAGI RADAR (R1), c 8/2/72, s Diamond T Gregor 3rd, d Tulagi Genta Lady 2nd by Sutherland MacGregor.
- 1164 Hillier, A. R., & Mrs. J., HILLBURN ROYAL JULIAN 20226 (R2), c 26/2/72, s Glenelg Julian, d Boorhaman Maggie by Boorganna Beau Brankie.
- 1165 Smith, N. D., & J. M., WELBANITE ROCKER-FELLOW 19061 (S1), c 27/2/72, s Lubra Bend Allan, d Welbanite June 2nd by Terinallum Zest.
- 1166 Bulgary Pastoral Co., BULGARY REFEREE 19578 (R9), c 8/3/72, s Bulgary Marshall, d Bulgary Iona by Bulgary David.
- 1167 Troup, John, PINE GROVE ERROS R4 21374 (R4), c 12/3/72, s Erros of Brookfields (imp. N.Z.), d Pine Grove Lode 6th by Pine Grove Grandee.

100. BULL, born on or between 1st April, 1972, and 30th June, 1972 (over 2 years 3 months and not over 2½ years).

- 2-1168 Sellwood, R. C., & Son, CROMPTON MERCURY R8 22844 (R8), c 16/4/72, s Crompton Mercury, d Crompton Meg by Crompton Hyphen.
- 1169 Monaghan, J. W., & P. A., COONGEE BALD-WIN R16 23011 (R16), c 18/4/72, s Crymelon Felix, d Coongee Black Jay.
- 1170 Nankervis, K. J., BRUMARLEN ROBERT 21175 (R5), c 26/4/72, s Booroomooka Initiative, d Brumarlen Marie by Puunyart Flanker.

- 3-1171 Stokes, M. M., & Est. of R. N., LUBRA BEND DUDLEY 22204 (R12), c 29/4/72, s Connerville Lad 4th, d Jinamoc Merry Maiden 4th by Jinamoc Goliath.
- 1172 Parnell, N. J., & J. A., MENABILLY BLACK RAJAH R15 23466 (R15), c 20/5/72, s Diamond T Gregor 6th, d Jillangolo Countess 5th by Sutherland Darby.
- 1-1173 Petschel, P. V., & R. B., Pty. Ltd., MARDI GRAS MUSCLES 22568 (R1), c 14/6/72, s Murray Banks Muscular 3rd, d Warrina Bonnie by Warrina Emperor.
- 1174 Kilmorey Angus Stud, GLENGOWAN RURAL 22620 (R76), c 20/6/72, s Glengowan Jock, d Glengowan Rose 4th by Kahlua-Mohawk.

CLASS

101. BULL, born on or between 1st July, 1972, and 30th September, 1972 (over 2 and not over 2 years 3 months).

- 1175 Collins, J. & P., KAHLUA-BELGIUM 22716 (R54), c 2/7/72, s Erotic 31st of Brooklands (imp. N.Z.), d Kahlua-Bella 10th by Ragman of Cropwell (imp.).
- 1176 Doherty, A. M., Pty. Ltd., DIAMOND T SCOTTY R22 19195 (R22), c 7/7/72, s Tulagi MacGregor 90th, d Tulagi Gay Susan 2nd by Edzell Gay Gordon.
- 1177 Don, Miss Kathleen, THORNTON BAR-OMETER 21404 (R3), c 15/7/72, s Sutherland Baronet, d Sutherland Florina 3rd by Sutherland Geraldo.
- 1178 Romsey-Kahlua Angus Stud, KAHLUA-BELLY GOOD 22722 (R62), c 17/7/72, s Currajong Ramp, d Kahlua-Bella 17th by Kahlua-Annuity.
- 1179 Troup, John, PINE GROVE ERROS R10 Vol. 30 (R10), c 18/7/72, s Erros of Brookfields (imp. N.Z.), d Pine Grove Nayda 6th by Kahlua-Friendship.
- 3-1180 Doherty, A. M., Pty. Ltd., DIAMOND T REGOR R24 19194 (R24), c 28/7/72, s Diamond T Gregor 3rd, d Milong Greeting by Jannessler of Gladbrook (imp. N.Z.).
- 1-1181 Williams Victoree Farms Pty. Ltd., VICTOREE VEXOTIC R80 (R80), c 28/7/72, s Vexotic of Brooklands (imp. N.Z.), d Victoree Eventune 22nd by Victoree Erwin 149th.
- 1182 Lumb, E. R., ARGYLLACRES ERIC R26 Vol. 30 (R26), c 29/7/72, s Ardroy Jovial Eric, d Argyllacres Gail 12th by Holmwood Majestic 3rd.
- 5-1183 Guild, C. A., & M. B., GLENBUCHAT BOLLARD R8 22177 (R8), c 1/8/72, s Bollard 91st of Puketutu (imp. N.Z.), d Barwidgee Francesca 26th by Bald Blair Jedric.
- 1184 Childs, P. H., PARINGA PARK BOLLARD R4R (R4R), c 2/8/72, s Bollard 91st of Puketutu, d Puketutu Q909 (imp. N.Z.) by Bollard 10th of Puketutu.
- 1185 Sunderman, D., PINORA BOSUN R32 Vol. 30 (R32), c 7/8/72, s Purser 7th of Elgin (imp. N.Z.), d Pinora Norma.
- 1186 Deppeler, L. W., DEGAFELGA GAMBLER 22396 (R23), c 10/8/72, s Degafelga Emilo, d Degafelga Jinx by Strathdown Jamestown.
- 1187 Sellwood, R. C., & Son, CROMPTON LEGEND R38 22849 (R38), c 12/8/72, s Crompton Legend, d Crompton Keira by Victoree Abaridy 20th.
- 1188 Blake Bros., FOREST HILL FOREMAN R81 22852 (R81), c 15/8/72, s Forest Hill Foreman 3rd, d Forest Hill Gentian 3rd by Tulagi MacGregor 18th.
- 1189 Mousey, W. H., & Mrs. H. E., & Son, RUSLO RADIUS 21994 (R58), c 30/8/72, s Ruslo Mate, d Leawood Lavender 54th by Bald Blair Bourbon 9th.
- 1190 Haycroft, K. R., & G., TAREBARRE REBEL Vol. 30 (R10), c 31/8/72, s Victoree Abaridy 226th, d Mocambo Dixie by Woolamia Basil.
- 4-1191 Barrow, L. C., & D., WORRAB RIMFIRE 20643 (R6), c 2/9/72, s Glenarm Christian, d Jinamoc Wishful by Jinamoc Jacques.
- 1192 Sellwood, R. C., & Son, CROMPTON LEGEND R43 22850 (R43), c 2/9/72, s Crompton Legend, d Crompton Innoxia by Naranghi Pelman.

AUSTRALIAN SHEEP SHEARING CHAMPIONSHIP

Centenary Hall — Daily
SEPTEMBER 18th - 28th, 1974

SPONSORED BY —



ICI Australia Limited

Manufacturers of 'NILVERM'

ANGUS

- 1193 Williams Victoree Farms Pty. Ltd., VICTOREE ABARIDY R99 (R99), c 2/9/72, s Victoree Abaridy 97th, d Victoree Minnamurra 30th by Wallah Abaridy.
- 1194 Cameron, M. C., ARDROY JERUSALEM ERIC 21727 (R30), c 11/9/72, s Erment of Gladbrook (imp. N.Z.), d Ardroy Juniper Erica by Kilmarnock Graphic.
- 1195 Jones, E. A. G., & P. Y., LEA-OAK REGENT 22180 (R8), c 13/9/72, s Tangier 17th of Elgin (imp. N.Z.), d Lorna of Eden Bank (imp. N.Z.) by Robert of Totaranui (N.Z.).
- 2-1196 Moyle, E. W., & D. H., Pty. Ltd., ERICA REMINGTON 22116 (R40), c 14/9/72, s Crompton Phoenix, d Erica Nora by Erica General.
- 1197 Sellwood, R. C., & Son, CROMPTON LEGEND R64 Vol. 30 (R64), c 20/9/72, s Crompton Legend, d Crompton Kerrin by Crompton Hyphen.

CLASS

102. BULL, born on or between 1st October, 1972, and 30th November, 1972 (over 22 months and not over 2 years).

- 1198 Cameron, M. C., ARDROY EUCALYPT ERIC 21731 (R34), c 1/10/72, s Erment of Gladbrook (imp. N.Z.), d Ardroy Elisa Erica by Ardroy Jeremy Eric.
- 1-1199 Shanahan, J., WYNFORD QUEST 22591 (R12), c 1/10/72, s Victoree Argus 9th, d Wynford Ladybird by Puunyard Jarrah.
- 1200 Davis, T., WAMURU BARONET 19462 (R15), c 3/10/72, s Sutherland Baronet, d Thornton Helina by Sutherland Invern.
- 1201 Shanahan, J., WYNFORD PILOT 23324 (R13), c 4/10/72, s Victoree Argus 9th, d Wynford Myra by Mt. William Elaborate.
- 2-1202 Kelly, Mrs. G. E., BARWIDGEE REQUEST 22659 (R104), c 6/10/72, s Quest of Te Mania (imp. N.Z.), d Barwidgee Twinke 39th by Wallah Milvern.
- 1203 Kilmorey Angus Stud, GLENDOWER ROWDY 22483 (R70), c 6/10/72, s Glendower Neptune, d Kahlua-Rua 23rd by Kahlua-Antiquity.
- VHC-1204 Blake Bros., FOREST HILL FOREMAN R112 22853 (R112), c 7/10/72, s Forest Hill Foreman 15th, d Forest Hill Henrietta 3rd by Muskerrey Elation.
- 1205 Sellwood, R. C., & Son, CROMPTON LEGEND R93 22851 (R93), c 7/10/72, s Crompton Legend, d Ibrox Nellie by Victoree Erwin 95th.
- 1206 Jones, E. A. G., & P. Y., LEA-OAK ROYAL BARD 22183 (R15), c 8/10/72, s Lea-Oak Proctor Jola, d Lea-Oak Pride by Prosperity 776th of Totaranui (N.Z.).
- 1207 Moyle, E. W., & D. H., Pty. Ltd., ERICA REX (R55), c 9/10/72, s Bright Baron, d Envydale Cezanne by Envydale Romulus.
- H-C-1208 Nankervis, K. J., BRUMARLEN RUPLE, 22769 (R24), c 9/10/72, s Brumarlen Monarch, d Brumarlen Twinkle by Pine Grove Tarmac 4th.
- 1209 Coomooroo Angus Stud, COOMOOROO RIVAL Vol. 30 (R47), c 11/10/72, s Tulagi MacGregor 90th, d Coomooroo Mist by Kahlua-Maralind.
- 3-1210 Coomooroo Angus Stud, COOMOOROO RUFUS 22810 Vol. 29 (R48), c 11/10/72, s Tulagi MacGregor 90th, d Coomooroo Vedette by Black Idol of Mangatore (imp.).
- 1211 Mounsey, W. H., & Mrs. H. E., & Son, Ruslo REMINGTON R91 Vol. 30 (R91), c 12/10/72, s Hillburn Mo-Bill, d Leawood Vanilla 79th by Bald Blair Bourbon 9th.
- 1212 Linton, Mrs. Flora, KING COUNTRY BAKER 23114 (R4), c 25/10/72, s Baker 138th of Puketutu (imp. N.Z.), d Chick of Kio Kio (imp. N.Z.) by Bruce 1st of Kio Kio (N.Z.).
- 1213 Collins, J. & P., MERRIGRANGE ABARIDY R54 23753 (R54), c 30/10/72, s Victoree Abaridy 158th, d Merrigrange Macbeth by Tulagi MacGregor 17th.
- 1214 Nankervis, K. J., BRUMARLEN RAOUL 22772 (R29), c 6/11/72, s Booroomooka Initiative, d Wallah Helen 21st by Wallah Fabidy.
- 1215 Nankervis, K. J., BRUMARLEN REDGRAVE 22778 (R42), c 12/11/72, s Brumarlen Monarch, d Brumarlen Rachel by Kilmorey Royalist.

CLASS

103. BULL, born on or between 1st December, 1972, and 31st January, 1973 (over 20 and not over 22 months).

- 1216 Nankervis, K. J., BRUMARLEN ROBUST 22773 (R31), c 2/12/72, s Brumarlen Monarch, d Wallah Erica 3rd by Wambanumba Dollar.
- 1217 Seletto, F. F., & Miss I. E., WINDSOWN BLACK EMBASSY R17 23541 (R17), c 2/12/72, s Glenelg Orator, d Windsown Freda 3rd.
- 3-1218 Stokes, M. M., & Est. of R. N., LUBRA BEND DOUGAL 22887 (R36), c 4/12/72, s Connerville Lad 4th, d Connerville Queenie 8th by Tulagi MacGregor 55th.
- 1219 Seletto, F. F., & Miss I. E., WINDSOWN BLACK EMBASSY R20 23543 (R20), c 5/12/72, s Glenelg Orator, d Windsown Janet 2nd.
- 1220 Sunderman, D., PINORA CRICKLE R102 Vol. 30 (R102), c 6/12/72, s Erica Loop Hole, d Pinora Pearl 3rd.
- 1221 Blake Bros., FOREST HILL FOREMAN R139 Vol. 30 (R139), c 7/12/72, s Forest Hill Foreman 3rd, d Forest Hill Gypsy by Forest Hill Douglas.
- 1222 Blake Bros., FOREST HILL LIBERTY R142 22854 (R142), c 12/12/72, s Milong Liberty, d Forest Hill Dianthus 4th by Forest Hill MacGregor 5th.
- 1223 Bottomley Enterprises Pty. Ltd., APOLLO ABARIDY 23328 (R16), c 27/12/72, s Victoree Abaridy 259th, d Apollo Laurie Gail by Victoree Erwin 150th.
- 1-1224 Stokes, M. M., & Est. of R. N., LUBRA BEND EVEREST 22857 (S2), c 6/1/73, s Connerville Lad 4th, d Connerville Lassie 5th by Tulagi MacGregor 55th.
- 1225 Gabbe, R. A., BELMONT PARK DICTATOR 23716 (S2), c 23/1/73, s Belmont Park Gladiator, d Kilmorey Edina 4th by Barwidgee Gay Lad.
- 1226 Williams Victoree Farms Pty. Ltd., VICTOREE NABARIDY S4 Vol. 30 (S4), c 25/1/73, s Noranda Dark Abaridy 2nd, d Victoree Maori Maid 25th by Wallah Abaridy.
- 1-1227 Backwell, E. L., GLENFYNE MAJESTIC S7 (S7), c 30/1/73, s Argyllacres Majestic 3rd, d Glenfyne Sally 2nd by Garrawheen Vibrant.

SENIOR CHAMPION ANGUS BULL.—Society's
1181 Sash for the best Angus Bull in Classes 99 to 103.

RESERVE SENIOR CHAMPION ANGUS BULL.
1196 —Society's Sash.

104. BULL, born on or between 1st February, 1973, and 31st March, 1973 (over 18 and not over 20 months).

- 1228 Backwell, E. L., GLENFYNE MAJESTIC S9 23919 (S9), c 2/2/73, s Argyllacres Majestic 3rd, d Glenfyne Pat 4th by Wallah Merry Purdy.
- VHC-1229 Williams Victoree Farms Pty. Ltd., VICTOREE NABARIDY S5 Vol. 30 (S5), c 3/2/73, s Noranda Dark Abaridy 2nd, d Victoree Jenny 21st by Victoree Abaridy 16th.
- 1230 Johnston, R. R., & M. A., BROOKFIELD PARK ZENITH 22904 (S3), c 9/2/73, s Zenith Able Edwin (imp. N.Z.), d Milong Della.
- 3-1231 Blake Bros., FOREST HILL FOREMAN S27 22855 (S27), c 17/2/73, s Forest Hill Foreman 3rd, d Forest Hill Vicus by Muskerrey Elation.
- 1232 Shanahan, J., WYNFORD SONNY 23892 (S1), c 25/2/73, s Victoree Argus 9th, d Kilmarnock Celeste 2nd by Booroomooka Yeast.
- 1233 Lyons, V. A., Ltd., GLEN BOLD EDWIN ERA S5 23842 (35), c 1/3/73, s Zenith Edwin Sam (imp. N.Z.), d Kingarth Thelma 8th by Kingarth Vital.
- 1234 Nankervis, K. J., BRUMARLEN SECOND Vol. 30 (S1), c 2/3/73, s Brumarlen Monarch, d Brumarlen Petal by Booroomooka Initiative.
- 1235 Smith, N. D., & J. M., WELBANITE STEVIE Vol. 30 (S7), c 7/3/73, s Lubra Bend Allan, d Welbanite Helene 2nd by Plaister Farm Royalty.
- 1236 Smith, N. D., & J. M., WELBANITE SETTLER Vol. 30 (S3), c 9/3/73, s Welbanite Royal, d Welbanite Irene by Terinallum Zest.

Rural Producers!

YOUR OWN
INSURANCE COMPANY

The C.I.C.



WELCOMES you to its Office
at the Show Grounds in
Staughton Parade
(Stand No. 220)

LOOK FOR THE SIGN "C.I.C."

THE
Co-operative Insurance
Co. of Australia Limited

FIRE, WORKERS' COMPENSATION,
MOTOR CAR, LIVE STOCK,
Etc.

Head Office:

Co-operative Insurance House,
528-534 COLLINS STREET,
MELBOURNE

- 1237 Blake Bros., FOREST HILL FOREMAN S46 Vol. 30 (S46), c 10/3/73, s Forest Hill Foreman 3rd, d Forest Hill Frolic 3rd by Forest Hill MacGregor 5th.
- 1238 Lumb, E. R., ARGYLLACRES ERIC S4 Vol. 30 (S4), c 10/3/73, s Ardroy Jovial Eric, d Muskerry Beauty 17th by Muskerry Successor.
- 1239 Davis, T., WAMURU ABARIDY S3 22013 (S3), c 11/3/73, s Wamuru Abaridy N8, d Victoree Katrina 13th by Victoree Abaridy 74th.
- HC-1240 Kelly, P. M. & G., CORRIJON RUA S3 23017 (S3), c 12/3/73, s Barwidge Heirloom, d Kahlua-Rua 19th by Kahlua-Marjong.
- 1241 Troup, John, PINE GROVE S6 Vol. 30 (S6), c 12/3/73, s Erros of Brookfields (imp. N.Z.), d Pine Grove Lode by Kahlua-Friendship.
- 1242 Deppeler, L. W., DEGAFELGA EAGLE (S7), c 15/3/73, s Jinamoc Felix, d Jinamoc Black Raven 2nd by Rossmoyne Grenadier.
- 1243 Shanahan, J., WYNFORD SOVEREIGN 23893 (S3), c 15/3/73, s Victoree Argus 9th, d Wynford Leane by Mt. William Elaborate.
- 1244 Cowley's Roseleigh Farms Proprietors, ROSELEIGH BAKER S3 22889 (S3), c 16/3/73, s Baker 935th of Puketutu (imp. N.Z.), d Roseleigh Princess 11th by Victoree Abaridy 71st.
- 2-1245 Kelly, Mrs. G. E., BARWIDGEE SULTAN (S10), c 16/3/73, s Quest of Te Mania (imp. N.Z.), d Barwidgee Mur 16th by Barwidgee Hornblower.
- 1246 Williams Victoree Farms Pty. Ltd., VICTOREE NABARIDY S20 (S20), c 17/3/73, s Noranda Dark Abaridy 2nd, d Victoree Sunbeam 29th by Wallah Abaridy.
- 1247 Thompson, Allan H., JINAMOC SIMON Vol. 30 (S5), c 16/3/73, s Alwyth Vigour 2nd, d Jinamoc Belle 3rd by Princibet of Karaka (imp. N.Z.).
- 1248 Gill, P. A., & P. R., MURRABA HONOURABLE S4 23881 (S4), c 18/3/73, s Victoree Abaridy 129th, d Genesee Honour 3rd by Marocana Cavalier.
- 1249 Ward Bros., MALLEEDALE MONOPOLY (S9), c 21/3/73, s Victoree Abaridy 74th, d Cloverlea Joybell by Cloverlea Navigator.
- 1250 Dolman, J. E., & Mrs. L. E., PLAISTER FARM DUNSTOWN S1 (S1), c 28/3/73, s Strathdown Jamestown, d Plaister Farm Felicity by Jinamoc Felix.
- 1251 Parnell, N. J., & J. A., MENABILLY LEADER R10 23465 (R10), c 2/4/72, s Glenview Leader 2nd, d Emu Vale Milton Pride 10th by Emu Vale Bruce 2nd.
- 1-1252 Williams Victoree Farms Pty. Ltd., VICTOREE ABARIDY S34 Vol. 30 (S34), c 14/3/73, s Victoree Abaridy 221st, d Willow Grove Queenie by Narrangullen Ericson 2nd.

CLASS

105. BULL, born on or between 1st April, 1973, and 31st May, 1973 (over 16 and not over 18 months).

- 3-1253 Kelly, Mrs. G. E., BARWIDGEE STATESMAN (S27), c 3/4/73, s Barwidgee Potter, d Barwidgee Myola 18th by Wallah Milvern.
- 1254 Lyons, V. A., Ltd., GLEN BOLD BIG ED S34 (A.I.) 23849 (334), c 3/4/73, s Edmont of Greenend (U.K.), d Glen Bold Thelma 6th by Tallara Vauban.
- 1255 Kilmorey Angus Stud, KILMOREY WYOMAN (S20), c 4/4/73, s Jinamoc Kinsman, d Kilmorey Wyora 2nd by Barwidgee Gay Lad.
- 1256 Stokes, M. M. & Estate of R. N., LUBRA BEND EMBASSY 22859 (S5), c 4/4/73, s Connerville Lad 4th, d Barwidgee Isden 30th by Bald Blair Jedric.
- 2-1257 Collins, J. & P., MERRIGRANGE ABARIDY S16 (S16), c 5/4/73, s Victoree Abaridy 158th, d Merrigrange Vicky by Ardmore Lynte.
- 1258 Dolman, J. E. & Mrs. L. E., PLAISTER FARM HAMILTON S6 (S6), c 9/4/73, s Strathdown Jamestown, d Plaister Farm Festival by Jinamoc Felix.
- HC-1259 Williams Victoree Farms Pty. Ltd., VICTOREE NABARIDY S31 Vol. 30 (S31), c 12/4/73, s Noranda Dark Abaridy 2nd, d Victoree Minnamurra 45th by Victoree Abaridy 74th.
- 1260 Gabbe, R. A., BELMONT PARK DARYL 23719 (S16), c 13/4/73, s Belmont Park Milogram, d Belmont Park Fraullen by Belmont Park Clarrie 3rd.

ANGUS

- VHC — 1261 Cameron, M. C., ARDROY JIP ERIC Vol. 30 (S22), c 15/4/73, s Erment of Gladbrook (imp. N.Z.), d Ardroy Jipsy Erica by Ardroy Edward Eric.
- 1262 Stokes, M. M. & Estate of R. N., LUBRA BEND EMBLEM 22863 (S16), c 17/4/73, s Connerville Lad 4th, d Lubra Bend Rona by Thologolong Idric 2nd.
- 1263 Kelly, Mrs. G. E., BARWIDGEE SPORRAN (S47), c 18/4/73, s Tulagi MacGregor 74th, d Barwidgee Isden 37th by Barwidgee Grampus.
- 1264 Dolman, J. E. & Mrs. L. E., PLAISTER FARM WINSTON S8 (S8), c 23/4/73, s Strathdown Jamestown, d Plaister Farm Felstar 3rd by Jinamoc Felix.
- 1265 Dolman, J. E. & Mrs. L. E., PLAISTER FARM OMEN (S9), c 24/4/73, s Degafelga Omar, d Plaister Farm Jan by Strathdown Jamestown.
- 1266 Collins, J. & P., MERRIGRANGE ABARIDY S42 (S42), c 25/4/73, s Victoree Abaridy 158th, d Merrigrange Estella by Ardmore Lynte.
- 1267 Kilmorey Angus Stud, KILMOREY CARLBART (S27), c 28/4/73, s Jinamoc Hobart, d Battery Park Carla 6th by Mt. William Mainbrace.
- 1268 Ward Bros., MALLEEDALE ABAWIN (S14), c 4/5/73, s Victoree Abaridy 74th, d Jarobally Beautiful by Wandie Erwin.
- 1269 Williams Victoree Farms Pty. Ltd., VICTOREE NABARIDY S39 Vol. 30 (S39), c 6/5/73, s Noranda Dark Abaridy 2nd, d Victoree Evetta 36th by Victoree Abaridy 16th.
- 1270 Davis, T., WAMURU JOLLIBO S6 22675 (S6), c 7/5/73, s Kahlua-Jolibbo, d Mid-Hill Vanjay by Mid-Hill Jagga.
- 1271 Jones, E. A. G. & P. Y., LEA-OAK SABRE (S4), c 24/5/73, s Lea-Oak Proctor Jola, d Linley of Eden Bank (imp. N.Z.) by Robert of Totaranui (N.Z.).
- 1272 Kimpton, S. M., BUNGLE BOORI SINCLARE Vol. 30 (S10), c 28/5/73, s Connerville David 3rd, d Barwidgee Thelma 53rd by Carrogong Occasion.
- CLASS**
- 106. BULL, born on or between 1st June, 1973, and 31st July, 1973 (over 14 and not over 16 months).**
- 1273 Haycroft, K. R. & G., TAREBARRE SHOWMAN Vol. 30 (S5), c 2/6/73, s Naranghi Quota, d Queenly 10th of Kauere by Mark 23rd of Waihini (N.Z.).
- 1274 Nankervis, K. J., BRUMARLEN SHELDON (S12), c 4/6/73, s Booroomooka Initiative, d Booroomooka Ingrid by Booroomooka Esteem.
- 1275 Mounsey, W. H. & Mrs. H. E., & Son, RUSLO SINBAD S29 Vol. 30 (S29), c 9/6/73, s Barwidgee Hornblower, d Ruslo Lavender 7th by Rossmoyne McIntyre.
- H.C. — 1276 Sunderman, D., PINORA PRIDE S10 Vol. 30 (S10), c 16/6/73, s Prince 16th of Mangatoro (imp. N.Z.), d Pinora Frances 4th.
- 1277 Davis, T., WAMURU ABARIDY S7 22676 (S7), c 18/6/73, s Wamuru Abaridy N8, d Victoree Sunbeam 34th by Victoree Abaridy 74th.
- 1278 Williams Victoree Farms Pty. Ltd., VICTOREE ABARIDY S53 Vol. 30 (S53), c 18/6/73, s Victoree Abaridy 152nd, d Wallah Scottish Princess 35th by Narrangullen Require.
- 2 — 1279 Blake Bros., FOREST HILL FOREMAN S73 Vol. 30 (S73), c 20/6/73, s Forest Hill Foreman 3rd, d Forest Hill Elation 30th by Muskerrey Elation.
- 1280 Gill, P. A. & P. R., MURRABA JONATHAN S8 23879 (S8), c 30/6/73, s Murray Banks James Best 2nd, d Murray Banks Gwen 2nd by Strathdown James.
- 1281 Sunderman, D., PINORA PRIDE S19 Vol. 30 (S19), c 2/7/73, s Prince 16th of Mangatoro (imp. N.Z.), d Pinora Velta 2nd.
- 1282 Childs, P. H., CARISBROOK SAMBO Vol. 30 (S15), c 5/7/73, s Bollard 91st of Puketutu, d Puketutu Q021 (imp. N.Z.) by Black Bollard of Barnoldby.
- 1283 Thompson, Allan H., JINAMOC SERGEANT 23644 (S17), c 7/7/73, s Princibet of Karaka (imp. N.Z.), d Jinamoc Showdrop 3rd by Narrangullen Master Mag.
- 1284 Backwell, E. L., GLENFYNE MAJESTIC S27 23922 (S27), c 12/7/73, s Argyllacres Majestic 3rd, d Glenfyne Evermay by Glenfyne Lacquer.
- 1285 Jones, E. A. G. & P. Y., LEA-OAK SENATOR (S9), c 12/7/73, s Tangier 17th of Elgin (imp. N.Z.), d Naomi of Eden Bank (imp. N.Z.) by Robert of Totaranui (N.Z.).
- 1286 Gabbe, R. A., BELMONT PARK DOMINATE 23721 (S33), c 15/7/73, s Belmont Park Milogram, d Belmont Park Winkle 3rd by Plaister Farm Fidelity 3rd.
- 1287 Backwell, E. L., GLENFYNE MAJESTIC S26 23921 (S26), c 26/7/73, s Argyllacres Majestic 3rd, d Glenfyne Electra by Garrawheen Vibrant.
- 1288 Stokes, M. M. & Estate of R. N., LUBRA BEND ELF Vol. 30 (S26), c 26/7/73, s Connerville Lad 4th, d Daisy Hill Genta Elik by Tulagi Guard 5th.
- 1289 Stokes, M. M. & Estate of R. N., LUBRA BEND EVERARD Vol. 30 (S28), c 27/7/73, s Connerville Lad 4th, d Barwidgee Thelma 39th by Barwidgee Cobber.
- 1290 Petschel, P. V. & R. B., Pty. Ltd., MARDI GRAS BLACK MARK (S3), c 31/7/73, s Black Mark of Strathyre, d Plaister Farm Juliet by Strathdown Jamestown.
- CLASS**
- 107. BULL, born on or between 1st August, 1973, and 30th September, 1973 (over 12 and not over 14 months).**
- 1291 Barrow, L. C. & D., WORRAB SOVEREIGN 23915 (S6), c 2/8/73, s Princibet of Karaka (imp. N.Z.), d Jinamoc Countess 5th by Jinamoc Hobart.
- 1292 Ward Bros., MALLEEDALE OPAL MINER (S17), c 2/8/73, s Victoree Abaridy 74th, d Lewana Black Gem by Terrinallum Excellence.
- 1293 Davis, T., WAMURU ABARIDY S12 22679 (S12), c 5/8/73, s Wamuru Abaridy N8, d Thornton Helina by Sutherland Invern.
- 1294 Mounsey, W. H. & Mrs. H. E., & Son, RUSLO SONNY S62 Vol. 30 (S62), c 5/8/73, s Bald Blair Husk, d Leawood Vanilla 74th by Bald Blair Bourbon 9th.
- 1295 Mounsey, W. H. & Mrs. H. E., & Son, RUSLO SUGAR RAY S61 Vol. 30 (S61), c 5/8/73, s Bald Blair Husk, d Leawood Kay 41st by Naranghi Alderman.
- 1296 Bulgary Pastoral Co., BULGARY SHOWMAN Vol. 30 (S67), c 8/8/73, s Hilburn Nero, d Bulgary Presentive by Bulgary Hilarious.
- 1297 Romsey-Kahlua Angus Stud, ROMSEY PARK BURLESQUE (S13), c 8/8/73, s Kahlua Showman, d Kahlua-Rua 25th by Kahlua-Antiquity Coomooroo Angus Stud, COOMOOROO SATCHMO Vol. 30 (S35), s 9/8/73, s Glenelg Luke, d Coomooroo Notion by Kahlua-Maralind.
- 1299 Seletto, F. F. & Miss I. E., WINDSOWN BLACK EMBASSY S10 23798 (S10), s 10/8/73, s Glenelg Orator, d Windsown Janet.
- 1300 Cowley's Roseleigh Farms Proprietors, ROSELEIGH BAKER S24 (324), c 11/8/73, s Baker 935th of Puketutu (imp. N.Z.), d Roseleigh Princess Royal by Kingarth Camperdown.
- 1301 Collins, J. & P., MERRIGRANGE TREWELLA S54 (S54), c 12/8/73, s Merrigrange Trewella, d Merrigrange Phyllis by Tulagi MacGregor 17th.
- 1302 Blake Bros., FOREST HILL FOREMAN S91 Vol. 30 (S91), c 13/8/73, s Forest Hill Foreman 3rd, d Forest Hill Wanda 2nd by Sutherland Davidson.
- 1303 Kerr, L. K., TIBOOBURRA S9 Vol. 30 (S9), c 14/8/73, s Victoree Abaridy 152nd, d Victoree Loretta 14th by Wallah Abaridy.
- 1304 Smith, N. D. & J. M., WELBANITE SMEATON Vol. 30 (S27), c 16/8/73, s Lubra Bend Allan, d Welbanite Irene 10th by Welbanite Royal.
- 1305 Coomooroo Angus Stud, COOMOOROO STERLING Vol. 30 (S40), c 18/8/73, s Glenelg Luke, d Coomooroo Karen by Kahlua-Marileet.
- 1306 Stokes, M. M. & Estate of R. N., LUBRA BEND ENVOY Vol. 30 (S33), c 18/8/73, s Connerville Lad 4th, d Lara Vale 2nd by Jinamoc Emaculate.

ANGUS

- 1307 Deppeler, L. W., DEGAFELGA MARCONI (S29), c 20/8/73, s Black Mark of Strathyre (imp. N.Z.), d Degafelga Francesca N8 by Jinamoc Felix.
- 1308 Deppeler, L. W., DEGAFELGA PROCTOR (S32), c 26/8/73, s Degafelga Princetown, d Degafelga Fidget by Jinamoc Felix.
- 1309 Petschel, P. V. & R. B., Pty. Ltd., MARDI GRAS BLACK ROYAL (S6), c 28/8/73, s Black Mark of Strathyre, d Plaister Farm Jaqueline by Strathdown Jamestown.
- 1310 Williams Victoree Farms Pty. Ltd., VICTOREE NABARIDY S75 Vol. 30 (S75), c 1/9/73, s Noranda Dark Abaridy 2nd, d Victoree Opera 30th by Victoree Abaridy 76th.
- 1311 Nankervis, K. J., BRUMARLEN SELDON Vol. 30 (S28), c 2/9/73, s Brumarlen Flanker, d Brumarlen Countess by Brumarlen Monarch.
- 1312 Davis, T., WAMURU JOLLILO S14 22681 (S14), c 3/9/73, s Kahlua-Jollibo, d Mid-Hill Gay by Gwedor of Addington.
- 1313 Parnell, N. J. & J. A., MENABILLY GREGOR S43 Vol. 30 (S43), c 3/9/73, s Diamond T Gregor 6th, d Jillangolo Elomi 3rd by Sutherland George.
- 1314 Johnston, R. R. & M. A., BROOKFIELD PARK NEPTUNE 23902 (S15), c 12/9/73, s Tunbridge Mirage, d Victoree Eventune 10th.
- 1315 Moyle, E. W. & D. H., Pty. Ltd., ERICA SIR LEO (S36), c 15/9/73, s Ettex 3 of Waiterenui, d Erica Ellen by Erica General.
- 1316 Cameron, M. C., ARDROY ELDORADO 22762 (S31), c 17/9/73, s Ergo 6th of Waiwhero (N.Z.), d Te Ohu Emerald (imp. N.Z.) by Emulator of Haymount (imp. N.Z.).
- 1317 Dolman, J. E. & Mrs. L. E., PLAISTER FARM BLACK MARK S25 (S25), c 19/9/73, s Black Mark of Strathyre (imp.), d Plaister Farm Royal Gift by Plaister Farm Royalty.
- 1318 Petschel, P. V. & R. B., Pty. Ltd., MARDI GRAS BUTLER S7 (S7), c 19/9/73, s Crymelon Butler, d Murray Banks Francine 3rd by Murray Banks Muscles 2nd.
- 1319 Childs, P. H., CARISBROOK SHUNTER Vol. 30 (S25), c 20/9/73, s Bollard 91st of Puketutu, d Puketutu K061 (imp. N.Z.) by Bollard 28th of Puketutu.
- 1320 Jones, E. A. G. & P. Y., LEA-OAK SOLAMON (S10), c 21/9/73, s Lea-Oak Proctor Jola, d Lynette of Eden Bank (imp. N.Z.) by Robert of Totaranui (N.Z.).
- 1321 Lumb, E. R., ARGYLLACRES GABION S27 Vol. 30 (S27), c 24/9/73, s Argyllacres Gabion, d Argyllacres Gail 9th by Ardroy Jovial Eric.

JUNIOR CHAMPION ANGUS BULL.—Society's Sash and Cash Prize of \$200, presented by **BUNGLE BOORI ABERDEEN ANGUS STUD**, Seymour, Vic., for the best Angus Bull in Classes 104 to 107.

RESERVE JUNIOR CHAMPION ANGUS BULL.—Society's Sash.

GRAND CHAMPION ANGUS BULL, any age.—Society's Sash, Cash Prize of \$300, presented by **ROMSEY-KAHLUA ANGUS STUD**, Romsey, and Cash Prize of \$25, presented by **CYCLONE K.M. PRODUCTS PTY. LTD.**, 202 Gipps Street, Abbotsford. The Junior and Senior Champions shall compete for this award.

A SILVER CUP, presented by **THE ABERDEEN ANGUS CATTLE SOCIETY, SCOTLAND**, will be awarded to the exhibitor of the Grand Champion Angus Bull. The cup to be won three times before becoming the property of the exhibitor. Winners: 1957, John Jackson; 1958, Estate of G. T. Reid; 1959, Stanley J. Ross; 1960, S. G. Green-slade & Son; 1961, P. J. R. Steele; 1962,

Allan H. Thompson; 1963, V. & R. McDonald; 1964, Williams Victoree Farms Pty. Ltd.; 1965, Blake Bros.; 1966, E. W. & D. H. Moyle; 1967, M. C. Cameron; 1968, Williams Victoree Farms Pty. Ltd.; 1969, A. R. and Mrs. J. Hillier; 1970, Bulgary Pastoral Co.; 1971, John Shanahan; 1972, R. R. and M. A. Johnston; 1973, W. H. & Mrs. H. E. Mounsey & Son.

A TROPHY ORDER valued at \$10.50 will be presented by "STOCK AND LAND" for the best Angus Bull, bred by exhibitor.

CLASS

108. *THE "WINTERBOTTOM TROPHY" value \$30, presented by J. R. WINTERBOTTOM, Esq., Cohuna, will be awarded for GROUP OF THREE BULLS, any age, bred in Australia by exhibitor, and entered in the ordinary classes.—Prizes: \$8, \$4, Card. In judging, regard is to be paid to uniformity of type but not necessarily to disparity in ages. The trophy to be won three times by the same exhibitor before becoming his permanent property. Out-right winners of previous Jackson Winterbottom Trophies presented under the same conditions as the present Winterbottom Trophy were:—1956, Terinallum Pastoral Co. Pty. Ltd.; 1968, Williams Victoree Farms Pty. Ltd.; 1972, Williams Victoree Farms Pty. Ltd. Annual winners of present Winterbottom Trophy: 1973, Williams Victoree Farms Pty. Ltd.

- 1322 Blake Bros.
1323 Collins, J. & P.
1324 Coomooroo Angus Stud.
1325 Davis, T.
1326 Davis, T.
1327 Dolman, J. E. & Mrs. L. E.
1328 Jones, E. A. G. & P. Y.
1329 Mounsey, W. H. & Mrs. H. E., & Son.
1330 Moyle, E. W. & D. H., Pty. Ltd.
1331 Nankervis, K. J.
1332 Seletto, F. F. & Miss I. E.
1333 Smith, N. D. & J. M.
1334 Stokes, M. M. & Estate of R. N.
1335 Williams Victoree Farms Pty. Ltd.

109. *THE "OSMOND" TROPHY, valued at \$105, presented by DRUG HOUSES OF AUSTRALIA (RURAL DIVISION) for SIRE PROGENY GROUP OF TWO BULLS selected from Classes 102 to 107 by the same sire. (Name of sire to be stated on entry form.)—Prizes: \$8, \$4, Card. The trophy to be won three times by the same exhibitor before becoming his permanent property. Winner: 1963, Williams Victoree Farms Pty. Ltd.; 1964, A. S. & N. I. Boyd; 1965, Blake Bros.; 1966, E. W. & D. H. Moyle; 1967, A. M. Doherty Pty. Ltd.; 1968, Williams Victoree Farms Pty. Ltd.; 1969, A. M. Doherty Pty. Ltd.; 1970, E. W. & D. H. Moyle Pty. Ltd.; 1971, V. A. Lyons Ltd.; 1972, Blake Bros.; 1973, F. F. & Miss I. E. Seletto.

- 1336 Blake Bros., GROUP BY FOREST HILL FOREMAN 3rd.
1337 Cameron, M. C., GROUP BY ERMENT OF GLADBROOK (imp. N.Z.).
1338 Childs, P. H., GROUP BY BOLLARD 91st OF PUKETUTU.
1339 Collins, J. & P., GROUP BY VICTOREE ABARIDY 158th.

ANGUS

- 1-1340 Coomooroo Angus Stud, GROUP BY GLENELG LUKE.
- 1341 Cowley's Roseleigh Farms Proprietors, GROUP BY BAKER 935th OF PUKETUTU (imp. N.Z.).
- 2-1342 Davis, T., GROUP BY WAMURU ABARIDY N8.
- 1343 Davis, T., GROUP BY KAHLUA-JOLLIBO.
- 1344 Dolman, J. E. & Mrs. L. E., GROUP BY STRATHDOWN JAMESTOWN.
- 1345 Kelly, Mrs. G. E., GROUP BY QUEST OF TE MANIA (imp. N.Z.).
- 1346 Jones, E. A. G. & P. Y., GROUP BY LEA-OAK PROCTOR JOLA.
- 1347 Mounsey, W. H. & Mrs. H. E., & Son, GROUP BY BALD BLAIR HUSK.
- 1348 Nankervis, K. J., GROUP BY BOOROOMOOKA INITIATIVE.
- 1349 Nankervis, K. J., GROUP BY BRUMARLEN MONARCH.
- 1350 Seletto, F. F. & Miss I. E., GROUP BY GLENELG ORATOR.
- 1351 Shanahan, J., GROUP BY VICTOREE ARGUS 9th.
- 1352 Smith, N. D. & J. M., GROUP BY WELBANITE ROYAL.
- 1353 Smith, N. D. & J. M., GROUP BY LUBRA BEND ALLAN.
- 3-1354 Stokes, M. M. & Estate of R. N., GROUP BY CONNERVILLE LAD 4th.
- 1355 Sunderman, D., GROUP BY PRINCE 16th OF MANGATORO (imp. N.Z.).
- 1356 Ward Bros., GROUP BY VICTOREE ABARIDY 74th.
- 1357 Williams Victoree Farms Pty. Ltd., GROUP BY NORANDA DARK ABARIDY 2nd.

CLASS

110. COW OR HEIFER, born on or between 1st October, 1969, and 31st March, 1972 (over 2½ and not over 5 years).

- 1358 Wilding, F. F. & A. S. Gubbins, TE MANIA Q622 (imp. N.Z.) 61108 (Q622), c 15/10/69, s Clem of Royden (N.Z.), d Niagra of Te Mania (N.Z.) by Proud Idol of Cricklewood (N.Z.).
- 1359 Doherty, A. M., Pty. Ltd., TULAGI SONG 8th 57879 (P20), c 12/3/70, s Tulagi MacGregor 49th, d Tulagi Genta Song 5th by Sutherland MacGregor.
- 1360 Thompson, Allan H., JINAMOC WINSOME 52157 (P8), c 7/4/70, s Princibet of Karaka (imp. N.Z.), d Jinamoc Wisdom by Narragullen Master Mag.
- 1361 Collins, J. & P., VICTOREE MAORI MAID 56th 67457 (P79), c 23/4/70, s Victoree Abaridy 97th, d Victoree Maori Maid 33rd by Victoree Erwin 149th.
- 1362 Thompson, Allan H., JINAMOC MERRY MAIDEN 6th 56961 (P13), c 17/6/70, s Princibet of Karaka (imp. N.Z.), d Jinamoc Merry Maiden 3rd by Jinamoc Goliath.
- 1363 Petschel, P. V. & R. B., Pty. Ltd., PLAISTER FARM JANA P20 63405 (P20), c 8/6/70, s Strathdown Jamestown, d Plaister Farm Wisp by Allambie Trumpeter.
- 1364 Blake Bros., FOREST HILL ELIZABETH 8th 56723 (P84), c 7/9/70, s Cooininee Tithonic, d Forest Hill Elizabeth by Tumbridge Warrior.
- 2-1365 Nankervis, K. J., BRUMARLEN PETAL 51821 (P15), c 29/9/70, s Booroomooka Initiative, d Pine Grove Nayda 9th by Pine Grove Promoter 5th.
- 3-1366 Nankervis, K. J., BRUMARLEN PETUNIA 61667 (P16), c 5/10/70, s Brumarlen Faro, d Brumarlen Annette by Booroomooka Initiative.
- 1-1367 Mounsey, W. H. & Mrs. H. E., & Son, RUSLO VANILLA Q54 59155 (Q54), c 6/6/71, s Bald Blair Husk, d Leawood Vanilla 47th by Barwidgee C79.
- VHC-1368 Davis, T., SUTHERLAND IVORY 2nd 57785 (Q8), c 28/6/71, s Vexor 5th of Brooklands (imp. N.Z.), d Sutherland Ivory by Sutherland Dragon.
- 1369 Romsey-Kahlua Angus Stud, KAHLUA-FRANCHITA Q20 57044 (Q20), c 28/6/71, s Currajong Ramp, d Kahlua-Franchita 2nd by Mt. William Tithonic.
- 1370 Romsey-Kahlua Angus Stud, KAHLUA-RUA 44th 56955 (Q31), c 19/7/71, s Erotic 31st of Brooklands (imp. N.Z.), d Kahlua-Rua 10th by Kahlua-Sirius.

- 1371 Williams Victoree Farms Pty. Ltd., VICTOREE MAORI MAID 69th 67448 (Q87), c 16/9/71, s Vexotic of Brooklands (imp. N.Z.), d Victoree Maori Maid 18th by Wallah Abaridy.
- 1372 Williams Victoree Farms Pty. Ltd., VICTOREE LORETTA 35th 67449 (Q89), c 18/9/71 s Vexotic of Brooklands (imp. N.Z.), d Victoree Loretta 29th by Victoree Erwin 149th.
- 1373 Childs, P. H., CARISBROOK NERIDA 66721 (R2), c 20/1/72, s Elomest 10th of Mangatoro, d Sutherland Farina by Sutherland Gowrie.
- 1374 Lyons, V. A., Ltd., GLEN BOLD DIANA R17 68713 (217), c 25/3/72, s Zenith Edwin Sam (imp. N.Z.), d Kingarth Diannia by Mt. William Earl.

CLASS

111. HEIFER, born on or between 1st April, 1972, and 30th September, 1972 (over 2 and not over 2½ years).

- 1375 Collins, J. & P., MERRIGRANGE FANNIE R19 69597 (R19), c 1/4/72, s Victoree Abaridy 158th, d Merrigrange Fannie by Tulagi MacGregor 17th.
- 1376 Monaghan, J. W. & P. A., CONGEE MATILDA R10 71745 (R10), c 5/4/72, s Crymelon Felix, d Coongee Matilda 2nd.
- 1377 Nankervis, K. J., BRUMARLEN ROWENA 68002 (R1), c 12/4/72, s Kilmorey Royalist, d Brumarlen Erica by Bright Baron.
- 1378 Sellwood, R. C., & Son, CROMPTON GWEN R6 70102 (R6), c 16/4/72, s Crompton Hyphen, d Crompton Gwen by Naranghi Pelman.
- 1379 Davis, T., WAMURU LOLA 59847 (R6), c 28/4/72, s Wamuru Abaridy N8, d Wamuru Lola by Tulagi MacGregor 17th.
- 1380 Davis, T., WAMURU MINNAMURRA 59851 (R10), c 1/6/72, s Vexotic of Brooklands (imp. N.Z.), d Victoree Minnamurra 37th by Wallah Abaridy.
- 1381 Nankervis, K. J., BRUMARLEN RIL 70241 (R13), c 13/6/72, s Brumarlen Monarch, d Brumarlen Gaze by Kilmarnock Hector.
- 1382 Williams Victoree Farms Pty. Ltd., VICTOREE OPERA R61 72342 (R61), c 13/6/72, s Victoree Abaridy 237th, d Victoree Opera 30th by Victoree Abaridy 76th.
- 1383 Mounsey, W. H. & Mrs. H. E., & Son, RUSLO JEAN R25 69781 (R25), c 28/6/72, s Bald Blair Husk, d Ruslo Jean 2nd by Rossmoyne McIntyre.
- 1384 Mounsey, W. H. & Mrs. H. E., & Son, RUSLO TRIXIE R26 69782 (R26), c 29/6/72, s Bald Blair Husk, d Ruslo Trixie N36 by Forest Hill Evilorus.
- 1385 Kelly, Mrs. G. E., BARWIDGEE ISOBYX R76 69477 (R76), c 2/7/72, s Barwidgee Fortress, d Barwidgee Isobyx 34th by Bald Blair Jedric.
- 1386 Williams Victoree Farms Pty. Ltd., VICTOREE MAORI MAID R71 72345 (R71), c 2/7/72, s Vexotic of Brooklands (imp. N.Z.), d Victoree Maori Maid 44th by Victoree Erwin 149th.
- 2-1387 Moyle, E. W. & D. H., Pty. Ltd., ERICA REBEL 70106 (R39), c 3/9/72, s Crompton Phoenix, d Erica Nellie by Erica General.
- 1388 Kerr, L. K., MIDHILL RELOUA 70083 (R59), c 5/9/72, s Kahlua-Jolibbo, d Midhill Pergola by Midhill Gwedor 21st.
- 1389 Kerr, L. K., MIDHILL RELORYX 70084 (R64), c 12/9/72, s Midhill Gwedor 3rd, d Kilmorey Floryx 6th by Kilmorey Floryx 2nd.
- 1390 Nankervis, K. J., BRUMARLEN ROBYN 70244 (R17), c 12/9/72, s Booroomooka Initiative, d Tantaraboo Flame by Mt. William Enflade.
- 1391 Stokes, M. M. & Estate of R. N., LUBRA BEND VERA 71567 (R30), c 14/9/72, s Connerville Lad 4th, d Lara Vale 2nd by Jinamoc Emaculate.
- 1392 Collins, J. & P., MERRIGRANGE FRED A R47 73350 (R47), c 15/9/72, s Victoree Abaridy 158th, d Merrigrange Freda by Ardmore Lynte.
- 1393 Blake Bros., FOREST HILL ESTER R107 71150 (R107), c 22/9/72, s Forest Hill Foreman 15th, d Forest Hill Ester 2nd by Forest Hill Fern.
- 1394 Deppeler, L. W., DEGAFELGA YOOT A 72644 (R35), c 29/9/72, s Jinamoc Felix, d Puunyart Illume by Puunyart Gairwar.

ANGUS

CLASS

112. HEIFER, born on or between 1st October, 1972, and 30th November, 1972 (over 22 months and not over 2 years).

- 1395 Kilmorey Angus Stud, KILMOREY TITAMA R45 73304 (R45), c 1/10/72, s Exporter of Brookfields (imp. N.Z.), d Kahlua-Titama by Mullen Julian.
- 1396 Lumb, E. R., ARGYLLACRES BEAUTY R33 69399 (R33), c 2/10/72, s Argyllacres Eric 4th, d Muskerrey Beauty 16th by Muskerrey Enterprise 4th.
- 1397 Troup, John, PINE GROVE TWINKLE R27 Vol. 30 (R27), c 4/10/72, s Erros of Brookfields (imp. N.Z.), d Pine Grove Twinkle 6th by Pine Grove Promoter 5th.
- 1398 Cameron, M. C., ARDROY ENJOY ERICA 67401 (R36), c 6/10/72, s Erment of Gladbrook (imp. N.Z.), d Ardroy Elope Erica by Ardroy Jeremy Eric.
- 1399 Nankervis, K. J., BRUMARLEN ROSALIE 71330 (R28), c 7/10/72, s Booroomooka Initiative, d Brumarlen Jessamine by Booroomooka Hassock.
- 1-1400 Coomooroo Angus Stud, COOMOOROO ROMP 71362 (R46), c 9/10/72, s Coomooroo Pibroch, d Coomooroo Nimble by Kahlua-Maralind.
- 1401 Monaghan, J. W. & P. A., COONGEE FANTAN R28 71628 (R28), c 10/10/72, s Crymelon Felix, d Fantan of Ohiaroa (imp. N.Z.).
- 3-1402 Kelly, Mrs. G. E., BARWIDGEE MUR R105 71131 (R105), c 11/10/72, s Quest of Te Mania (imp. N.Z.), d Barwidgee Mur 12th by Bald Blair Jedric.
- 2-1403 Doherty, A. M., Pty. Ltd., TULAGI CELANDINE R66 73470 (R66), c 14/10/72, s Glenelg Luke, d Tulagi Genta Gram 2nd by Sutherland MacGregor.
- 1404 Stokes, M. M. & Estate of R. N., LUBRA BEND QUINCE 71568 (R33), c 17/10/72, s Connorville Lad 4th, d Connorville Quince 8th by Tulagi MacGregor 55th.
- 1405 Mounsey, W. H. & Mrs. H. E., & Son, RUSLO MAY R94 Vol. 30 (R94), c 18/10/72, s Hillburn Mo-Bill, d Leawood May of 16 by Barwidgee C81.
- 1406 Nankervis, K. J., BRUMARLEN REBECCA 71332 (R32), c 18/10/72, s Booroomooka Initiative, d Pine Grove Twinkle 4th by Pine Grove Promoter 5th.
- 1407 Monaghan, J. W. & P. A., CONGEE EUNICE R31 71631 (R31), c 23/10/72, s Crymelon Felix, d Crymelon Eunice 3rd.
- HC-1408 Ward Bros., MALLEEDALE FLOENE (R28), c 2/11/72, s Victoree Abaridy 74th, d Murray Banks Florence by Terrinallum Wahahuka.
- 1409 Petschel, P. V. & R. B., Pty. Ltd., MARDI GRAS PEARL 71037 (R3), c 12/11/72, s Crymelon Butler, d Carramar Pearllette 2nd by Carramar David.

113. HEIFER, born on or between 1st December, 1972, and 31st January, 1973 (over 20 and not over 22 months).

- 3-1410 Gabbe, R. A., BELMONT PARK ADELINE (R38), c 13/12/72, s Belmont Park Gladiator, Pine Grove Sunshine 3rd by Kahlua-Antonio.
- 2-1411 Coomooroo Angus Stud, COOMOOROO RUMBA Vol. 30 (R62), c 14/12/72, s Coomooroo Pibroch, d Coomooroo Polish by Tulagi MacGregor 67th.
- 1-1412 Blake Bros., FOREST HILL KOY S3 71531 (S3), c 10/1/73, s Forest Hill MacGregor 5th, d Forest Hill Koy 3rd by Forest Hill Foreman.
- 1413 Stokes, M. M. & Estate of R. N., LUBRA BEND RACHAEL 71538 (S3), c 15/1/73, s Connerville Lad 4th, d Barwidgee Rotorua 2nd by Sceptre Charterhouse.

SENIOR CHAMPION ANGUS COW OR HEIFER—Society's Sash and Cash Prize of \$10, presented by STEER ENGINEERING PTY. LTD., 218 Grange Road, Fairfield, for the best Angus Cow or Heifer in Classes 110 to 113.

RESERVE SENIOR CHAMPION ANGUS COW 13657 OR HEIFER.—Society's Sash.

CLASS

114. HEIFER, born on or between 1st February, 1973, and 31st March, 1973 (over 18 and not over 20 months).

- 1414 Kerr, L. K., DIAMOND VALLEY POLLY S6 70791 (S6), c 2/2/73, s Booroomooka MacLeod, d Diamond Valley Molly 5th by Victoree Abaridy 41st.
- 1415 Collins, J. & P., MERRIGRANGE SUNBEAM S2 Vol. 30 (S2), c 5/2/73, s Merrigrange Director 2nd, d Carramar Sunbeam by Sutherland Federation.
- 1416 Williams Victoree Farms Pty. Ltd., VICTOREE DIAMOND S8 Vol. 30 (S8), c 11/2/73, s Victoree Abaridy 297th, d Boorhaman Diamond 5th by Naranghi Bulder.
- 1417 Sunderman, D., PINORA PRIMROSE S2 (S2), c 20/2/73, s Purser 7th of Elgin (imp. N.Z.), d Pinora Pansy.
- 1418 Blake Bros., FOREST HILL ELIZABETH 73193 S33 (S33), c 22/2/73, s Forest Hill Foreman 3rd, d Forest Hill Elizabeth 8th by Cooninee Tithonic.
- 1419 Lyons, V. A., Ltd., GLEN BOLD MAORI MAID S410 (A.I.) 71669 (3410), c 3/3/73, s Edmont of Greenend (U.K.), d Glen Bold Maori Maid by Angulong Bequest.
- 1420 Deppeler, L. W., DEGAFELCA QUEEN (S3), c 6/3/73, s Jinamoc Felix, d Murray Banks Princess 6th by Strathdown James.
- 1421 Cameron, M. C., ARDROY ENOCH ERICA Vol. 30 (S11), c 11/3/73, s Erment of Gladbrook (imp. N.Z.), d Ardroy Emmy Erica by Ardroy Edward Eric.
- 1422 Cowley's Roseleigh Farms Proprietors, ROSELEIGH PRINCESS ROYAL S2 71572 (32), c 12/3/73, s Baker 935th of Puketutu (imp. N.Z.), d Roseleigh Princess Royal 12th by Victory Erwin 77th.
- 1423 Mounsey, W. H. & Mrs. H. E., & Son, RUSLO TRIXIE S13 Vol. 30 (S13), c 13/3/73, s Hillburn Mo-Bill, d Ruslo Trixie P19 by Bald Blair Husk.
- 1424 Lyons, V. A., Ltd., GLEN BOLD POLLY S30 (A.I.) 73857 (330), c 15/3/73, s Edmont of Greenend (U.K.), d Glen Bold Polly 4th by Tallara Vauban.
- 1425 Haycroft, K. R. & G., TAREBARRE SHEY Vol. 30 (S3), c 18/3/73, s Naranghi Quota, d Cloverlea Elovi by Bruce 6th of Mangatoro.
- 1426 Kelly, Mrs. G. E., BARWIDGEE THELMA S15 (S15), c 20/3/73, s Jave Eric 12th of Longleat (imp. N.Z.), d Barwidgee Thelma 52nd by Currajong Occassion.
- 1427 Lumb, E. R., ARGYLLACRES RUBY S12 Vol. 30 (S12), c 20/3/73, s Ardroy Jovial Eric, d Argyllacres Ruby 3rd by Jinamoc Herb.
- 1428 Lumb, E. R., ARGYLLACRES BEAUTY S14 Vol. 30 (S14), c 23/3/73, s Ardroy Jovial Eric, d Muskerrey Beauty 12th by Muskerrey Successor.
- 1429 Kelly, Mrs. G. E., BARWIDGEE MYOLA S21 (S21), c 27/3/73, s Quest of Te Mania (imp. N.Z.), d Barwidgee Myola 17th by Wallah Milvern.
- 1430 Don, Miss Kathleen, THORNTON MADRIGAL Vol. 30 (S2), c 31/3/73, s Sutherland Huntly, d Thornton Manuka by Vexor 5th of Brooklands (imp. N.Z.).

115. HEIFER, born on or between 1st April, 1973, and 31st May, 1973 (over 16 and not over 18 months).

- 1431 Kelly, Mrs. G. E., BARWIDGEE ISDEN S26 (S26), c 1/4/73, s Barwidgee Potter, d Barwidgee Isden 26th by Barwidgee Hornblower.
- 1432 Parnell, N. J. & J. A., MENABILLY SONG-BIRD S17 Vol. 30 (S17), c 1/4/73, s Menabilly Grand Butt, d Menabilly Songbird by Delgarno Martian.
- 1433 Cameron, M. C., ARDROY JOLYON ERICA Vol. 30 (S18), c 3/4/73, s Erment of Gladbrook (imp. N.Z.), d Ardroy Juliana Erica by Ardroy Edward Eric.

ANGUS

- 1434 Gabbe, R. A., BELMONT PARK WINKEL S11 (S11), c 3/4/73, s Belmont Park Milogram, d Paragon Winkle by Tamleigh Park Matthew.
- 1435 Gill, P. A. & P. R., MURRABA BURGESS S5 (S5), c 4/4/73, s Victoree Abaridy 207th, d Wallah Burgess 24th by Jinamoc Fantastic.
- 1436 Stokes, M. M. & Estate of R. N., LUBRA BEND ELMA 71539 (S6), c 6/4/73, s Connorville Lad 4th, d Barwidgee Thelma 41st by Bald Blair Jedric.
- 2-1437 Dolman, J. E. & Mrs. L. E., PLAISTER FARM JAN S5 (S5), c 8/4/73, s Strathdown Jamestown, d Plaister Farm Felessa by Jinamoc Felix.
- 1-1438 Collins, J. & P., MERRIGRANGE FANNY S23 Vol. 30 (S23), c 9/4/73, s Victoree Abaridy 158th, d Merrigrange Fannie by Tulagi MacGregor 17th.
- 1439 Lumb, E. R., ARGYLLACRES GAIL S18 (S18), c 13/4/73, s Ardroy Jovial Eric, d Holmwood Gail 15th by Carramar Majestic 3rd.
- C-1440 Ward Bros., MALLEEDALE PALENTINE (S13), c 13/4/73, s The Basin Earl, d Noranda Palette by Victoree Abaridy 129th.
- 1441 Bulgary Pastoral Co., BULGARY SALLY Vol. 30 (S25), c 18/4/73, s Compton Nitch, d Bulgary Iona by Bulgary David.
- C-1442 Guild, C. A. & M. B., GLENBUCHAT ISDEN S6 Vol. 30 (S6), c 21/4/73, s Barwidgee Postman, d Glenbucht Isden 2nd by Tulagi MacGregor 73rd.
- 1443 Moyle, E. W. & D. H., Pty. Ltd., ERICA SAPHIRE DALE (S27), c 7/5/73, s Bright Baron, d Erica Frances by Thologolong Baron 3rd.
- 1444 Barrow, L. C. & D., WORRAB PANAMA Vol. 29 (S3), c 9/5/73, s Glengowan Pacific, d Puunyard Pat by Crymelon Masterman 2nd.
- 1445 Coomooroo Angus Stud, COOMOOROO SALOME Vol. 30 (S25), c 9/5/73, s Glenelg Luke, d Coomooroo Gypsy by Coomooroo Cavalier.
- 1446 Dolman, J. E. & Mrs. L. E., PLAISTER FARM JUST MARIE (S12), c 13/5/73, s Strathdown Jamestown, d Plaister Farm Rose Marie 2nd by Jinamoc Felix.
- 1447 Williams Victoree Farms Pty. Ltd., VICTOREE OPERA S41 Vol. 30 (S41), c 15/5/73, s Noranda Dark Abaridy 2nd, d Victoree Opera 16th by Wallah Abaridy.
- 1448 Jones, E. A. G. & P. Y., LEA-OAK LORNA S6 (S6), c 28/5/73, s Lea-Oak Proctor Jola, d Lorna of Eden Bank (imp. N.Z.) by Robert of Totaranui (N.Z.).
- CLASS**
116. **HEIFER, born on or between 1st June, 1973, and 31st July, 1973 (over 14 and not over 16 months).**
- 1449 Collins, J. & P., MERRIGRANGE VICKY S51 Vol. 30 (S51), c 1/6/73, s Victoree Abaridy 158th, d Merrigrange Vicky 3rd by Tulagi MacGregor 17th.
- 1450 Doherty, A. M., Pty. Ltd., TULAGI CELANDINE S47 (S47), c 2/6/73, s Kahlua-Young Crusader, d Tulagi Celandine 53rd by Tulagi MacGregor 49th.
- 1451 Monaghan, J. W. & P. A., COONGEE ELIZABETH S22 71645 (S22), c 3/6/73, s Crymelon Felix, d Crymelon Eunice 8th.
- 2-1452 Mounsey, W. H. & Mrs. H. E., & Son, RUSLO MILDRED S31 Vol. 30 (S31), c 10/6/73, s Barwidgee Hornblower, d Ruslo Mildred N13 by Bald Blair Husk.
- C-1453 Cameron, M. C., ARDROY EUPHORIA (imp. N.Z.) 110 (S41), c 11/6/73, s Ergo 6th of Waiwhero (N.Z.), d Te Ohu Edeba (imp. N.Z.) by Ettey of Waiterenui (N.Z.).
- 1454 Parnell, N. J. & J. A., MENABILLY SONGBIRD S33 Vol. 30 (S33), c 12/6/73, s Diamond T Gregor 6th, d Balook Songbird 4th by Balook Embassy 2nd.
- 1-1455 Barrow, L. C. & D., WORRAB REBECCA 74060 (S4), c 16/6/73, s Sutherland Baronet, d Victoree Venetia 3rd by Wallah Abaridy.
- 3-1456 Thompson, Allan H., JINAMOC TWILIGHT S14 73267 (S14), c 17/6/73, s Princibet of Karaka (imp. N.Z.), d Jinamoc Twilight by Sutherland George.
- 1457 Dolman, J. E. & Mrs. L. E., PLAISTER FARM BLACK BEAUTY (S14), c 23/6/73, s Black Mark of Strathyre (imp.), d Plaister Farm Justina by Strathdown Jamestown.
- 1458 Haycroft, K. R. & G., NARANGHI EVECTION FOUR Vol. 30 (S73), c 24/6/73, s Naranghi Robert, d Naranghi Evilerst 2nd by Naranghi Evric.
- 1459 Childs, P. H., CARISBROOK SANDAL Vol. 30 (S13), c 28/6/73, s Bollard 91st of Puketutu, d Puketutu Q041 (imp. N.Z.) by Baker 712 of Puketutu.
- 1460 Sunderman, D., PINORA GENISTA S20 Vol. 30 (S20), c 5/7/73, s Prince 16th of Mangatoro (imp. N.Z.), d Pinora Christina.
- 1461 Williams Victoree Farms Pty. Ltd., VICTOREE SUNBEAM S60 Vol. 30 (S60), c 9/7/73, s Victoree Abaridy 152nd, d Victoree Sunbeam 39th by Victoree Erwin 149th.
- 1462 Childs, P. H., CARISBROOK SHORTBREAD Vol. 30 (S21), c 12/7/73, s Bollard 91st of Puketutu, d Puketutu Q109 (imp. N.Z.) by Bruce K427 of Puketutu.
- 1463 Deppeler, L. W., DEGAFELGA MARQUETTE (S25), c 28/7/73, s Black Mark of Strathyre (imp. N.Z.), d Degafelga Isa by Jinamoc Felix.
- CLASS**
117. **HEIFER, born on or between 1st August, 1973, and 30th September, 1973 (over 12 and not over 14 months).**
- 3-1464 Petschel, P. V. & R. B., Pty. Ltd., MARDI GRAS BLACK ROSE (S4), c 1/8/73, s Black Mark of Strathyre, d Plaister Farm Justine by Strathdown Jamestown.
- 1465 Lyons, V. A., Ltd., GLEN BOLD ADELAIDE S58 73875 (S58), c 3/8/73, s Zenith Edwin Sam (imp. N.Z.), d Glen Bold Adelaide 8th by Barwidgee Imperial.
- 1466 Coomooroo Angus Stud, COOMOOROO SHERRY Vol. 30 (S33), c 4/8/73, s Glenelg Luke, d Coomooroo Nancy by Kahlua-Maralind.
- 1467 Seletto, F. F. & Miss I. E., WINDSOWN SPRITE S4 73769 (S4), c 4/8/73, s Glenelg Orator, d Windsown Sprite.
- 1468 Smith, N. D., & J. M., WELBANITE IRENE S22 Vol. 30 (S22), c 5/8/73, s Lubra Bend Allan, d Welbanite Irene 4th by Jinamoc Dictator.
- 1469 Mounsey, W. H., & Mrs. H. E., & Son, RUSLO DORIS S79 Vol. 30 (S79), c 12/8/73, s Bald Blair Husk, d Leawood Doris 5th by Pine Grove Tarmac 3rd.
- C-1470 Deppeler, L. W., DEGAFELGA MARSALA (S28), c 13/8/73, s Black Mark of Strathyre (imp. N.Z.), d Degafelga Fiona by Jinamoc Felix.
- 1471 Coomooroo Angus Stud, COOMOOROO SERENADE Vol. 30 (S37), c 14/8/73, s Glenelg Luke, d Coomooroo Nimble by Kahlua-Maralind.
- 1472 Davis, T., WAMARU EDINA 71230 (S11), c 4/8/73, s Wamaru Abaridy N8, d Kilmorey Edina 7th by Kilmorey Royalist.
- 2-1473 Mounsey, W. H., & Mrs. H. E., & Son, RUSLO VANILLA S90 Vol. 30 (S90), c 16/8/73, s Hillburn Mo-Bill, d Ruslo Vanilla Q54 by Bald Blair Husk.
- 1474 Coomooroo Angus Stud, COOMOOROO SHEBA Vol. 30 (S39), c 18/8/73, s Glenelg Luke, d Coomooroo Ida by Strathdown Graduation.
- 1475 Blake Bros., FOREST HILL CHITA S98 Vol. 30 (S98), c 22/8/73, s Forest Hill MacGregor 26th, d Forest Hill Chita 3rd by Forest Hill Foreman.
- 1476 Haycroft, K. R., & G., MARINADE OF OAK-LEA (imp. N.Z.) (416), c 24/8/73, s Emormon of Purinui (N.Z.).
- 1477 Sellwood, R. C., & Son, CROMPTON INGE S75 Vol. 30 (S75), c 29/8/73, s Crompton Hyphen, d Crompton Inge by Victoree Abaridy 20th.
- 1478 Williams Victoree Farms Pty. Ltd., VICTOREE MAORI MAID S73 Vol. 30 (S73), c 29/8/73, s Noranda Dark Abaridy 2nd, d Victoree Maori Maid 50th by Victoree Abaridy 152nd.
- 1479 Kelly, Mrs. G. E., BARWIDGEE MYOLA S93 (S93), c 2/9/73, s Quest of Te Mania (imp. N.Z.), d Barwidgee Myola 20th by Wallah Milvern.

ANGUS

- 1480 Parnell, N. J., & J. A., MENABILLY MIL-DRED S41 Vol. 30 (S41), c 2/9/73, s Barwidgee Queue, d Emu Vale Butter 3rd by Trangie Pro Ben 33rd.
- 1481 Johnston, R. R., & M. A., BROOKFIELD PARK EVENTUNE S12 T3584 (S12), c 4/9/73, s Victoree Abaridy 152nd, d Victoree Eventune 11th.
- 1482 Kerr, L. K., TIBOOBURRA GAYLASS S10 Vol. 30 (S10), c 5/9/73, s Kahlua-Jolibo, d Midhill Gwenx by Gwedor of Addington.
- 1483 Ward Bros., MALLEE DALE MILLIE (S21), c 9/9/73, s Victoree Abaridy 74th, d Murray Banks Mill by Murray Banks Muscles 2nd.
- 1484 Kerr, L. K., TIBOOBURRA LILIAN S12 Vol. 30 (S12), c 17/9/73, s Erica Panther, d Wynford Lilian by Puunyart Jarrah.
- 1485 Sellwood, R. C., & Son, CROMPTON INNOXA S79 Vol. 30 (S79), c 18/9/73, s Bollard 105 of Puketutu (imp. N.Z.), d Crompton Innoxia 2nd by Crompton Legacy.

JUNIOR CHAMPION ANGUS HEIFER.—Society's Sash and Cash Prize of \$100, presented by **BARWIDGEE ANGUS STUD**, Caramut, Vic., for best Angus Heifer in Classes 114 to 117.

RESERVE JUNIOR CHAMPION ANGUS HEIFER.—Society's Sash.

GRAND CHAMPION ANGUS COW OR HEIFER, any age.—Cash Prize of \$10, Society's Sash, and Cash Prize of \$250, presented by **WILLIAMS VICTOREE FARMS PTY. LTD.**, Benalla, Vic. The Junior and Senior Champions shall compete for this award.

CLASS

118. *DROPMORE TROPHY, value \$105, presented by the late R. C. N. CLARKE, will be awarded for **SIRE'S PROGENY GROUP**. Best three animals the progeny of one sire, both sexes to be represented. All animals to be owned by exhibitor and entered in the ordinary classes. Name of sire to be given on the entry form. The trophy to be won three times by the same exhibitor before becoming his permanent property.—Prizes: \$8, \$4, Card. Each annual winner of the Trophy will also receive a Rosette. Outright winners of two previous Dropmore Trophies presented by the late R. C. N. Clarke under the same conditions as the present trophy were: 1958, Estate of G. T. Reid; 1963, Allan H. Thompson. Annual winners of present Dropmore Trophy: 1964, A. S. & N. I. Boyd; 1965, A. S. & N. I. Boyd; 1966, Allan H. Thompson; 1967, A. M. Doherty Pty. Ltd.; 1968, A. M. Doherty Pty. Ltd.; 1969, J. E. & L. E. Dolman; 1970, H. Gordon Munro; 1971, V. A. Lyons Ltd.; 1972, Blake Bros.; 1973, R. N. & M. M. Stokes.

- 1486 Blake Bros., GROUP BY FOREST HILL FOREMAN 3rd.
- 1487 Cameron, M. C., GROUP BY ERMENT OF GLADBROOK (imp. N.Z.).
- 1488 Childs, P. H., GROUP BY BOLLARD 91st OF PUKETUTU (N.Z.).
- 1489 Collins, J. & P., GROUP BY VICTOREE ABARIDY 158th.
- 1490 Coomooroo Angus Stud, GROUP BY GLEN-ELG LUKE.
- 1491 Davis, T., GROUP BY WAMURU ABARIDY N8.
- 1492 Deppeler, L. W., GROUP BY BLACK MARK OF STRATHYRE (imp. N.Z.).

- 1493 Dolman, J. E., & Mrs. L. E., GROUP BY STRATHDOWN JAMESTOWN.
- 1494 Jones, E. A. G., & P. Y., GROUP BY LEA-OAK PROCTOR JOLA.
- 1495 Kelly, Mrs. G. E., GROUP BY QUEST OF TE MANIA (imp. N.Z.).
- 1496 Lyons, V. A., Ltd., GROUP BY EDMONT OF GREENEND (U.K.).
- 1497 Lyons, V. A., Ltd., GROUP BY ZENITH EDWIN SAM (imp. N.Z.).
- 1498 Mounsey, W. H., & Mrs. H. E., & Son, GROUP BY BALD BLAIR HUSK.
- 1499 Mounsey, W. H., & Mrs. H. E., & Son, GROUP BY HILLBURN MO-BILL.
- 1500 Nankervis, K. J., GROUP BY BOOROOMOOKA INITIATIVE.
- 1501 Petschel, P. V., & R. B., Pty. Ltd., GROUP BY BLACK MARK OF STRATHYRE.
- 1502 Seletto, F. F., & Miss I. E., GROUP BY GLENELG ORATOR.
- 1503 Smith, N. D., & J. M., GROUP BY LUBRA BEND ALLAN.
- 1504 Stokes, M. M., & Est. of R. N., GROUP BY CONNORVILLE LAD 4th.
- 1505 Sunderman, D., GROUP BY PRINCE 16th OF MANGATORO (imp. N.Z.).
- 1506 Thompson, Allan H., GROUP BY PRINCIBET OF KARAKA (imp. N.Z.).
- 1507 Williams Victoree Farms Pty. Ltd., GROUP BY NORANDA DARK ABARIDY 2nd.
- 1508 Williams Victoree Farms Pty. Ltd., GROUP BY VEXOTIC OF BROOKLANDS (imp. N.Z.).

CLASS

119. *TERINALLUM TROPHY, presented by L. G. NICHOLAS, ESQ., TERINALLUM PASTORAL CO. PTY. LTD., for the Best Bull and Heifer exhibited in Classes 105 to 107 and 115 to 117. NOT to be judged as a pair.—Prizes: \$8, \$4, Card.

The Trophy will be presented to the exhibitor who gains the award on three occasions, and will be held by the winner each year until within one month of the succeeding Royal Melbourne Show. The name of each winning exhibitor will be inscribed on the Trophy. Winners: 1955, L. J. and A. L. Graves; 1956, Hugh Middleton; 1957, John Jackson; 1958, Estate of G. T. Reid; 1959, John Jackson; 1960, John Troup; 1961, Allan H. Thompson; 1962, W. H. and M. M. Rhodin; 1963, John C. Wilson; 1964, A. S. & N. I. Boyd; 1965, Williams Victoree Farms Pty. Ltd.; 1966, Allan H. Thompson; 1967, M. C. Cameron; 1968, M. C. Cameron; 1969, Williams Victoree Farms Pty. Ltd.; 1970, E. W. & D. H. Moyle Pty. Ltd.; 1971, V. A. Lyons Ltd.; 1972, Blake Bros.; 1973, R. N. & M. M. Stokes.

- 1509 Blake Bros.
- 1510 Bulgary Pastoral Co.
- 1511 Cameron, M. C.
- 1512 Childs, P. H.
- 1513 Collins, J. & P.
- 1514 Coomooroo Angus Stud.
- 1515 Davis, T.
- 1516 Deppeler, L. W.
- 1517 Dolman, J. E., & Mrs. L. E.
- 1518 Haycroft, K. R., & G.
- 1519 Johnston, R. R., & M. A.
- 1520 Jones, E. A. G., & P. Y.
- 1521 Kelly, Mrs. G. E.
- 1522 Kerr, L. K.
- 1523 Lyons, V. A., Ltd.
- 1524 Mounsey, W. H., & Mrs. H. E., & Son.
- 1525 Parnell, N. J., & J. A.
- 1526 Petschel, P. V., & R. B., Pty. Ltd.
- 1527 Seletto, F. F., & Miss I. E.
- 1528 Stokes, M. M., & Est. of R. N.
- 1529 Sunderman, D.
- 1530 Thompson, Allan H.
- 1531 Ward Bros.
- 1532 Williams Victoree Farms Pty. Ltd.

ANGUS—DEVONS

MEDALS, presented by THE ANGUS SOCIETY OF AUSTRALIA, will be awarded as under:—

- 1314 — 1. Junior Champion Bull.
 1418 — 2. Junior Champion Heifer.
 1181 — 3. Senior Champion Bull.
 1367 — 4. Senior Champion Cow or Heifer.
 5. Herdsman attending the Grand Champion Bull.
 6. Herdsman attending the Grand Champion Cow or Heifer.
 The herdsman to be nominated by the owner of each Champion.

THE BATTERY PARK PRIZES FOR THE BEST MAINTAINED ANGUS TEAM. — First, \$10; Second, \$7; Third, \$4; presented by L. J. AND A. L. GRAVES. Judging will take place daily from the opening day of the Show until the following Thursday, under the same scale of points as for the Inter-Breeds Competition. There is no entry fee and all Angus Exhibitors' Teams will automatically compete for the prizes.

THE JOHN C. WILSON MEMORIAL TROPHY and Society's Special Sash for the most successful exhibitor in the Angus Section. Three points will be allotted for a first prize in each numbered class, two points for a second prize and one point for a third prize. In addition two points will be allotted for Grand Champion, three for Senior and Junior Champions and two for Reserve Senior and Reserve Junior Champions. In the event of two or more exhibitors securing an equal number of points the exhibitor gaining the greatest number of first prizes shall be the winner. The name of the winning exhibitor will be recorded on an HONOUR BOARD presented by the ANGUS SOCIETY OF AUSTRALIA (VICTORIAN COMMITTEE) and displayed in the No. 3 Cattle Pavilion. The Annual Winner will also receive a TROPHY valued at \$20 presented by the ANGUS SOCIETY OF AUSTRALIA (VICTORIAN COMMITTEE).

BEEF CATTLE HERDSMEN'S COMPETITION. — Shell Medallion and special prizes for Herdsman who best prepares and parades stock for the Show Ring. For full particulars and conditions of entry see Class 185 at end of Section 35.

N.B.—For particulars of entry in Steer Classes, etc., see Fat Cattle, Section 21.

Section 27— Devons

Judge: P. D. WHITE, Esq., Havilah North, T.P.O. No. 1 West, N.S.W.

Stewards: A. GIBSON, Esq.
 P. T. B. KELYNACK, Esq.
 T. MITCHELL, Esq.
 T. D. HOBAN, Esq.

Exhibitors are advised that, in addition to reading the following conditions, they should carefully peruse the conditions of entry and exhibition which precede the first Cattle Section.

An exhibitor may enter up to four animals in any one Class, of which only two may be shown.

Judging will be in catalogue order on the opening day of the Show, commencing at 9.00 a.m. unless otherwise advised.

All bulls, irrespective of age, must be registered in an approved Devon Herd Book. All females not of age for registration must be the progeny of registered sires and dams and duly recorded in the Calf Register of the Devon Breeders' Society of Australia. For particulars of registration in the Devon Herd Book of Australia, apply to the Secretary, Devon Breeders' Society of Australia, Show Grounds, Driver Ave., Paddington, 2021.

Entry fee, \$8; R.A.S. of V. Members, \$4.

PRIZE MONEY

Unless otherwise stated the prizes in each Class are:—First, \$10; Second, \$4; Third, \$2.

CLASS

120. BULL, born on or between 1st April, 1971, and 30th September, 1972 (over 2 and not over 3½ years).

1533 Cook, B. & P., WOODILEE CAPTAIN 3262 (161), c 9/3/72, s Havilah Drafter 2nd, d Woodilee June 8th by Woodilee Stockman.

1534 Lindum Park Devon Stud, TONDARA SERVANT 20th 2814 (328), c 2/4/72, s Havilah Civil Servant 192nd, d Tondara Fancy Lady by Clampit Stockman.

1535 Russell, James, CARNGHAM PASSPORT 30th 2960 (453), c 12/8/72, s Wombramurra Passport 57th, d Carngham Firefly 10th by Havilah Briton 5th.

1536 Tondara Devon Stud, TONDARA SERVANT 27th 2831 (372), c 11/9/72, s Havilah Servant 192nd, d Tondara Plumb 4th by Clampit Stockman (imp.).

121. BULL, born on or between 1st October, 1972, and 30th September, 1973 (over 12 months and not over 2 years).

1537 Russell, James, CARNGHAM ROUSEABOUT 3rd 2979 (495), c 12/3/73, s Carngham Stockman 28th, d Carngham Ruby 7th by Havilah Majestic 26th.

1538 Dickenson, G. W., WOODILEE DRAFTER 4th 3542 (206), c 9/4/73, s Havilah Drafter 2nd, d Woodilee Judy 6th by Woodilee Stockman.

1539 Cook, B. & P., DELECOMBE SKY DIVER (221), c 11/5/73, s Woodilee Hawk, d Woodilee Mandy 4th by Kilmorey South Servant 12th.

CHAMPION DEVON BULL.—Society's Sash, and Cash Prize of \$25, presented by CYCLONE K.M. PRODUCTS PTY. LTD., 202 Gipps Street, Abbotsford.

122. COW OR HEIFER, born on or between 1st October, 1969, and 30th September, 1972 (over 2 and not over 5 years).

1540 Spehr, A. N. B., & Son, NEWSTEAD No. 3432 10926 (3432), c 11/10/70, s Newstead Britton 16th, d Newstead No. 2206 by Marchington Zenith.

1541 Dickenson, G. W., WOODILEE QUEEN 11th 11512 (264), c 11/3/72, s Havilah Drafter 2nd, d Woodilee Queen 3rd by Woodilee Stockman.

1542 Russell, James, CARNGHAM FLASH 61st 12412 (454), c 12/8/72, s Wombramurra Passport 57th, d Carngham Flash 32nd by Havilah Briton 5th.

1543 Russell, James, CARNGHAM PANSY 24th 12413 (455), c 19/8/72, s Wombramurra Passport 57th, d Carngham Pansy 17th by Havilah Majestic 26th.

1. WILLIAMS VICTORIAN FARMS P/L
 2. R. R. LUMP
 3. P. H. CHILDS
 4. J. P. COLLINS
 5. W. H. & MRS. H. E. HOUNSEY
 6. T. SON

DEVONS—SANTA GERTRUDIS

CLASS

123. **HEIFER**, born on or between 1st October, 1972, and 30th September, 1973 (over 12 months and not over 2 years).
- 1544 Lindum Park Devon Stud, NEWSTEAD No. 3723 12678 (3723), c 31/10/72, s Newstead Mod 10th, d Newstead Flirt 17th by Ban Ban David 17th.
- 1-1545 Tondara Devon Stud, IVENTURE LASSIE 6th 12877 (80), c 11/11/72, s Ban Ban Forester 23rd, d Iventure Apricot 8th by Havilah Overseer 2nd.
- 3-1546 Dickenson, G. W., WOODILEE THELMA 59th 13110 (304), c 27/3/73, s Havilah Drafter 2nd, d Woodilee Thelma 10th by Woodilee Stockman.
- 2-1547 Dickenson, G. W., WOODILEE ALIZARINE 15th 13428 (301), c 4/4/73, s Havilah Drafter 2nd, d Woodilee Alizarine.
- 1548 Cook, B. & P., WOODILEE QUEEN 14th 13419 (336), c 29/4/73, s Woodilee Corporal, d Woodilee Queen by Table Top Rumble.
- 1549 Spehr, A. N. B., & Son, NEWSTEAD No. 3894 13474 (3894), c 17/6/73, s Newstead Mod 10th, d Newstead 3432 by Newstead Britton 16th.

CHAMPION DEVON COW OR HEIFER. — Society's Sash and Cash Prize of \$10, presented by **STEER ENGINEERING PTY. LTD.**, 218 Grange Road, Fairfield.

BEST MAINTAINED DEVON TEAM.—Special Prize \$10; presented by the **DEVON BREEDERS' SOCIETY OF AUSTRALIA**. Judging will take place daily from the opening day of the Show until the following Thursday, under the same scale of points as for the Inter-Breeds Competition. There is no entry fee and all Devon Exhibitors' Teams will automatically compete for the prize.

MOST SUCCESSFUL EXHIBITOR — A Special Sash will be awarded to the most successful exhibitor in the Devon Section. Three points will be allotted for a first prize in each numbered class, two points for a second prize and one point for a third prize. In addition three points will be allotted for Champion. In the event of two or more exhibitors securing an equal number of points the exhibitor gaining the greatest number of first prizes shall be the winner.

BEEF CATTLE HERDSMEN'S COMPETITION.—Shell Medallion and special prizes for Herdsman who best prepares and parades stock for the Show Ring. For full particulars and conditions of entry see Class 185 at end of Section 35.

N.B.—For particulars of entry in Steer Classes, etc., see Fat Cattle Section 21.

Section 28— Santa Gertrudis

Judge: SIR JAMES WALKER, Cumberland, Longreach, Qld., 4730.

Stewards: PROF. H. C. FORSTER.
G. R. FINK, Esq.
ROBERT WEBSTER, Esq.
DONALD CALVERT, Esq.

Exhibitors are advised that, in addition to reading the following conditions, they should carefully peruse the conditions of entry and exhibition which precede the first Cattle Section.

An exhibitor may enter up to four animals in any one Class, of which only two may be shown.

Judging will be in catalogue order on the opening day of the Show, commencing at 9.00 a.m. unless otherwise advised

All adult animals entered in this Section must be registered in an approved Santa Gertrudis Herd Book. Animals not of age for adult registration must be the progeny of registered parents and duly recorded in the Calf Register. For particulars of registration in the Santa Gertrudis Herd Book of Australia, apply to the Secretary, Santa Gertrudis Breeders' (Australia) Association, Box 1500, G.P.O., Sydney, 2001.

Entry fee, \$8; R.A.S. of V. Members, \$4.

PRIZE MONEY

Unless otherwise stated the prizes in each Class are:—First, \$10; Second, \$4; Third, \$2.

CLASS

124. **BULL**, born on or between 1st April, 1971, and 31st March, 1972 (over 2½ and not over 3½ years).
- 1550 Coxon, Mrs. E., & Miss A. Cunningham, URANGELINE PARADOX 5627 (1), c 19/9/71, s King Ranch Paragon, d Bolinda 271 by KRAM F41.
- 1551 Henderson, B. J., CUMBERLAND KANDOS 5203 (873), c 15/10/71, s KRAM H225, d Cumberland 547.
- 1552 Clarke, Rupert, & Co. Pty. Ltd., BOLINDA FLASH 5472 (F101), c 10/11/71, s King Ranch Khan F63, d Bolinda 148.
- 1553 Bogie, S. T., ORLEANS FARMS F105 FAVOURATE 4781 (F105), c 14/12/71, s KRAM Overtone, d Orleans Farms C100 by KRAM F91.
- 1554 Watson, H. P., & Son, DENVER DEFIANT (17), c 24/1/72, s Nangaringa Elbert, d Jaykaydee Gloria by Ameroo Peter 7.
- 1555 Richardson, J. N., & P. A., PAMPOOLA A309 5630 (309), c 26/3/72, s Pampoola K100, d Pampoola 89 by KRAR Elegant.
125. **BULL**, born on or between 1st April, 1972, and 30th September, 1972 (over 2 and not over 2½ years).
- 1556 Clarke, Cattle Co., RICHMOND E3 EVER READY 5466 (E3), 25/5/72, s KRAA 45D, d Red Beef 88.
- 1557 Jindivick Park Santa Gertrudis Stud, JINDIVICK 378 4505 (378), c 1/6/72, s King Ranch Paymaster, d Yarrowonga 300 by KRAM D205.
- 1558 Clarke Cattle Co., RICHMOND E11 EVEREST 5798 (E11), c 17/7/72, s King Ranch Paymaster, d Jindivick 25.
- 1559 Jindivick Park Santa Gertrudis Stud, JINDIVICK 390 4510 (390), c 26/7/72, s King Ranch Paymaster, d Widden 042 by KRAM J11.
- 1560 Barwick, J. D., OVERDALE BONANZA 5398 (2), c 27/7/72, s Lornedale Bugler, d Dreit 2 by KRT 55 (imp.).
- 1561 Womersley, J. S., & B. A., BILKURRA COUNT D4020 (28), c 26/8/72, s KRAM Paramount, d Yugilbar 338 by Elgee Battle.
- 1562 Karenza Grazing Co., KARENZA BERTIE 5714 (13), c 4/9/72, s Elgin Downs H63, d Jaykaydee 02 by Waco Barrett.
- 1563 Clarke, Rupert, & Co. Pty. Ltd., BOLINDA GLOMAR C7449 (G61), c 20/9/72, s King Ranch Jove J81, d Bolinda 139.
126. **BULL**, born on or between 1st October, 1972, and 31st March, 1973 (over 18 months and not over 2 years).
- 1564 Karenza Grazing Co., KARENZA BENJAMIN 5915 (16), c 28/10/72, s Elgin Downs H63, d Elgin Downs J19.
- 1565 White, Mr. & Mrs. J. F., LANGLEY PARK CLAUDE D1843 (C13), c 12/11/72, s Millungera T29, d Nug Nug S61 by KRAM G45.

SANTA GERTRUDIS

- 1566 White, Mr. & Mrs. J. F., LANGLEY PARK COBBER D1846 (C15), c 9/12/72, s Millungera 29, d Nug Nug S56, by Goonoo Emblem.
- 1567 Henderson, B. J., LILYDALE EMPEROR C9835 (263), c 2/1/73, s Lilydale Fabian Cassius, d Strathmore M14.
- 3-1568 Pearce, C. W., & Mrs. M. J., FAIRMONT EDWARD 8475 (12), c 3/2/73, s Coonoo Edward, d Dreit 13 by Cumberland Debonair.
- 1569 Watson, H. P., & Son, DENVER ESCORT (36), c 2/3/73, s Dun Dun B4, d Nangaringa Gina by Nangaringa Cecil.
- 2-1570 Richardson, J. N., & P. A., NERRIN NERRIN 63 D9675 (63), c 25/3/73, s Cumberland Freddie, d Cumberland 358 by KRAR First Rate 919.
- 1571 Watson, H. P., & Son, DENVER EDGAR (38), c 28/3/73, s Denver 3/70, d Denver 61 by Dun Dun B4.
- 3-1581 White, Mr. & Mrs. J. F., LANGLEY PARK CUTIE D1820 (C6), c 20/10/72, s Millungera T29, d Hopewood Alice by Cumberland Federal.
- 1582 Coxon, Mrs. E., & Miss A. Cunningham, URANGELINE MELODY D466 (3), c 30/10/72, s Bolinda Camacho, d Bolinda 271 by KRAM F41.
- 1-1583 Clarke, Rupert, & Co. Pty. Ltd., BOLINDA GINA D2827 (G178), c 1/12/72, s Bolinda Diego 157, d Bolinda E20 by King Ranch Jove 81.
- 1584 Richardson, J. N., & P. A., NERRIN NERRIN 52 D4884 (52), c 27/12/72, s Nerrin Nerrin 16, d Nerrin Nerrin 13 by Pampoola K141.
- 1585 Richardson, J. N., & P. A., NERRIN NERRIN 61 (A.I.) D9673 (61), c 1/2/73, s Cumberland Freddie, d Pampoola 304 by KRAR 917.
- 1586 Richardson, J. N., & P. A., NERRIN NERRIN 58 D4290 (58), c 2/2/73, s Nerrin Nerrin 16, d Nerrin Nerrin 7 by KRAA 57J.

CLASS

127. **BULL, born on or between 1st April, 1973, and 30th September, 1973 (over 12 and not over 18 months).**

- 1-1572 Womersley, J. S., & B. A., BILKURRA DEFOE D8603 (45), c 1/4/73, s Cumberland Herod 418, d Pioneer 136 by Cumberland Answer.
- 1573 Richardson, J. N., & P. A., NERRIN NERRIN 64 D9676 (64), c 13/4/73, s Cumberland Freddie, d Pampoola 309 by KRAR 917.
- 1574 White, Mr. & Mrs. J. F., LANGLEY PARK DOMINANT D1831 (D15), c 24/4/73, s Millungera T29, d Nug Nug Bonny by Goonoo Emblem.
- 1575 Jindivick Park Santa Gertrudis Stud, JINDIVICK 475 E144 (475), c 12/5/73, s Elgin Downs J59, d Yarrawonga 42 by KRAM H45.

CHAMPION SANTA GERTRUDIS BULL.—

1553 Society's Sash, \$50 Trophy, presented by THE SANTA GERTRUDIS SOUTHERN BREEDERS' ADVISORY GROUP, and Cash Prize of \$25, presented by CYCLONE K.M. PRODUCTS PTY. LTD., 202 Gipps Street, Abbotsford.

RESERVE CHAMPION SANTA GERTRUDIS

1550 BULL.—Society's Sash and \$25 Trophy, presented by KARENZA GRAZING CO., 737 Pemburton Street, Albury, N.S.W.

128. **COW OR HEIFER, born on or between 1st October, 1969, and 31st March, 1972 (over 2½ and not over 5 years).**

- 1-1576 Clarke, Rupert, & Co. Pty. Ltd., BOLINDA FIONA 3924 (F8), c 15/9/71, s King Ranch Paragon L83, d Bolinda 123 by KRAA 45D.
- 2-1577 Richardson, J. N., & P. A., NERRIN NERRIN 36 4997 (36), c 23/9/71, s Cumberland Freddie, d Pampoola 309 by KRAR 917.
- 1578 Clarke, Rupert, & Co. Pty. Ltd., BOLINDA FIFI 4868 (F54), c 17/10/71, s KRAM F41, d Bolinda 36 by King Ranch KRAM E221.

129. **HEIFER, born on or between 1st April, 1972, and 30th September, 1972 (over 2 and not over 2½ years).**

- 1-1579 Womersley, J. S. & B. A., BILKURRA CANDY 4977 (30), c 17/8/72, s Cumberland Herod 418, d Sherdale Bess 22 by KRAM Intruder.

130. **HEIFER, born on or between 1st October, 1972, and 31st March, 1973 (over 18 months and not over 2 years).**

- 2-1580 Clarke, Rupert, & Co. Pty. Ltd., BOLINDA GAYE 7450 (G62), c 4/10/72, s King Ranch Khan F63, d Bolinda 292.

CLASS

131. **HEIFER, born on or between 1st April, 1973, and 30th September, 1973 (over 12 and not over 18 months).**

- 1-1587 Carter, P. B., & J., DORWYN PIXIE D1794 (404), c 4/5/73, s KRAR 641, d Pioneer 146 by Cumberland Answer.
- 1588 Richardson, J. N., & P. A., NERRIN NERRIN 65 D9677 (65), c 14/5/73, s Cumberland Freddie, d Cumberland 422 by KRAR Generation.
- 1589 Pearce, A. E., & G. O., CREEPING LAKES FRED A 6730 (10), c 17/5/73, s Red Beef 90, d Creeping Lakes 42 by Cumberland Dexter.
- 1-1590 Richardson, J. N., & P. A., NERRIN NERRIN 66 D9678 (66), c 6/6/73, s Nerrin Nerrin 16, d Nerrin Nerrin 16A by Cumberland Freddie.
- 1591 Richardson, J. N., & P. A., NERRIN NERRIN 70 D9683 (70), c 28/6/73, s Nerrin Nerrin 16, d Nerrin Nerrin 12 by Cumberland Freddie.
- 1592 Watson, H. P., & Son, DENVER EILEEN (42), c 4/9/73, s Denver 3/70, d Nangaringa 137 by Cumberland Albert.
- 1593 Watson, H. P., & Son, DENVER EUNIE (43), c 21/9/73, s Denver Blunder, d Denver 62 by Nangaringa Elbert.

CHAMPION SANTA GERTRUDIS COW OR

1583 HEIFER.—Society's Sash and \$50 TROPHY, presented by LADY CLARKE, Bolinda Vale, Clarkefield, Vic.

RESERVE CHAMPION SANTA GERTRUDIS

1590 COW OR HEIFER.—Society's Sash and \$50 Trophy, presented by Messrs. J. N. & P. A. RICHARDSON, Nerrin Nerrin, Streatham, Vic.

132. ***GROUP PRIZE: Best three animals bred by exhibitor. Both sexes to be represented and competition limited to animals exhibited in the ordinary Classes. — Prizes: \$8, \$4, Card. A TROPHY, value \$50, presented by SIR RUPERT W. J. CLARKE, Bart., M.A., M.B.E., Bolinda Vale, Clarkefield, Vic., will also be awarded to the winner of this Class.**

- 1594 Clarke, Rupert, & Co. Pty. Ltd.
1595 Richardson, J. N., & P. A.
1596 Watson, H. P., & Son.
1597 White, Mr. & Mrs. J. F.
1598 Womersley, J. S. & B. A.

BEST MAINTAINED SANTA GERTRUDIS TEAM

—Special Prize, \$50, presented by THE SANTA GERTRUDIS BREEDERS' (AUSTRALIA) ASSOCIATION. Judging will take place daily from the opening day of the Show

RUPERT CLARKE & CO. P/L

SANTA GERTRUDIS—GALLOWAYS

until the following Thursday under the same scale of points as for the Inter-Breeds Competition. There is no entry fee and Exhibitors' Teams will automatically compete for the prize.

MOST SUCCESSFUL EXHIBITOR — A Special Sash will be awarded to the most successful exhibitor in the Santa Gertrudis Section. Three points will be allotted for a first prize in each numbered class, two points for a second prize and one point for a third prize. In addition three points will be allotted for Champion and two for Reserve Champion. In the event of two or more exhibitors securing an equal number of points the exhibitor gaining the greatest number of first prizes shall be the winner.

BEEF CATTLE HERDSMEN'S COMPETITION.—Shell Medallion and special prizes for Herdsman who best prepares and parades stock for the Show Ring. For full particulars and conditions of entry see Class 185 at end of Section 35.

N.B.—For particulars of entry in Steer Classes, etc., see Fat Cattle Section 21.

Section 29— Galloways

Judge: H. W. YELLAND, Esq.,
Glentrevor, Wangaratta, Vic., 3677

Stewards: SIR WILLIAM McDONALD,
S. G. WESTERN, Esq.
ALEX CALVERT, Esq.
G. KIDD, Esq.
R. W. PETTITT, Esq.
DR. R. MYERS.

Exhibitors are advised that, in addition to reading the following conditions, they should carefully peruse the conditions of entry and exhibition which precede the first Cattle Section.

An exhibitor may enter up to four animals in any one Class, of which only two may be shown.

Judging will be in catalogue order on the opening day of the Show, commencing at 9.00 a.m. unless otherwise advised.

All adult animals entered in this Section must be registered in an approved Galloway Herd Book. Animals not of age for adult registration must be the progeny of registered parents and duly recorded in the Calf Register. For particulars of registration in the Galloway Herd Book of Australia, apply to the Secretary, Galloway Cattle Society of Australia, Royal Show Grounds, Epsom Road, Ascot Vale, 3032.

THE GALLOWAY BEEF CATTLE SOCIETY OF AUSTRALIA has donated \$20 towards the prize money in this Section.

Entry fee, \$8; R.A.S. of V. Members, \$4.

PRIZE MONEY

Unless otherwise stated the prizes in each Class are:—First, \$10; Second, \$4; Third, \$2.

CLASS

133. BULL, born on or between 1st April, 1971, and 31st March, 1972 (over 2½ and not over 3½ years).

1599 Mewton, J. B. & M. S., ALEXANDER OF CARNARN DOWNS (imp. N.Z.) 760 (01), c 9/4/71, s Buster of Thornhill, d Orphan 2nd of Knockycold by Logan Norvel.

1600 Mewton, J. B. & M. S., GLENKELSO DONALD 481 (18), c 22/9/71, s Midas of Fork Farm (imp. N.Z.), d Big Tinderry Moira by Big Tinderry Geordie.

1601 Cock, Hainsworth T., AMBERLEY PARK NORMANBY 471 (190), c 16/10/71, s Loyalist of Fork Farm (imp. N.Z.), d Amberley Park Nathora by Bukalong Duncan.

1602 Cock, Hainsworth T., AMBERLEY PARK NOMAD 470 (207), c 1/12/71, s Loyalist of Fork Farm (imp. N.Z.), d Wirriialpa Natalie by Wirriialpa Esquire.

134. BULL, born on or between 1st April, 1972, and 30th September, 1972 (over 2 and not over 2½ years).

1603 Cock, Hainsworth T., AMBERLEY PARK LADDIE 548 (211), c 28/4/72, s Midas of Fork Farm (imp. N.Z.), d Dunlop Lass by Wirriialpa Curley.

1604 Southern Amberley Pastoral Co., AMBERLEY PARK COLIN 594 (232), c 10/8/72, s Orbiter of Fork Farm (N.Z.), d Charlotte of Tempello (imp. N.Z.) by Grange Patrician (imp. U.K.).

1605 Mewton, J. B. & M. S., GLENKELSO KILMARNOCK 565 (24), c 13/8/72, s Big Tinderry Kilmarnock, d Swatchfield Matilda by Swatchfield Jasper.

1606 Allen, E. C., & Sons, HILLSMEADE BORIS 567 (15), c 2/9/72, s Clansman fo Ellerdene (imp. N.Z.), d Swatchfield Tania by Swatchfield Quentin.

135. BULL, born on or between 1st October, 1972, and 31st March, 1973 (over 18 months and not over 2 years).

1607 Cock, Hainsworth T., AMBERLEY PARK LEADER 585 (253), c 29/10/72, s Midas of Fork Farm (imp. N.Z.), d Swatchfield Lora by Bukalong Charlie.

1608 Cock, Hainsworth T., AMBERLEY PARK NOEL 590 (269), c 12/12/72, s Loyalist of Fork Farm (imp. N.Z.), d Amberley Park Nannette by Swatchfield Edward.

1609 Allen, E. C., & Sons, HILLSMEADE CRAIG 581 (17), c 4/1/73, s Bukalong Duncan, d Swatchfield Naomie by Bukalong Charlie.

1610 Allen, E. C., & Sons, HILLSMEADE CHESTER (A.I.) 618 (25), c 25/3/73, s Plascow Treble Chance, d Scorrabreck Delilah by Starvation Nob Andrew.

136. BULL, born on or between 1st April, 1973, and 30th September, 1973 (over 12 and not over 18 months).

1611 Cock, Hainsworth T., AMBERLEY PARK JACOB 635 (278), c 3/4/73, s Amberley Park Dido, d Jasmine of Fork Farm (imp. N.Z.) by Nap of Merrick.

1612 Cock, Hainsworth T., AMBERLEY PARK RADAN 631 (282), c 5/4/73, s Wirriialpa Lachlan, d Amberley Park Rose Hill by Loyalist of Fork Farm (imp. N.Z.).

1613 Mewton, J. B. & M. S., GLENKELSO BIRKWOOD 723 (38), c 5/7/73, s Lawton Birkwood 21st, d Lawton Belle 28th (imp. N.Z.) by Lawton Grange Charityson.

RUPERT CLARKE & CO.

13

GALLOWAYS

- 3-1614 Mewton, J. B. & M. S., GLENKELSO BIRKWOOD 2nd 727 (39), c 6/7/73, s Lawton Birkwood 21st, d Lawton Perfect 62nd (imp. N.Z.) by Lawton Grange Charityson.
- 1615 Mewton, J. B. & M. S., GLENKELSO PERFECT LAD 725 (40), c 6/7/73, s Lawton Perfect Lad 61st, d Lawton Lizzie 5th (imp. N.Z.) by Lawton Grange Charityson.
- 1616 Allen, E. C. & Sons, HILLSMEADE CLIFFORD 739 (33), c 24/8/73, s Bukalong Brutus, d Swatchfield Nanette by Bukalong Charlie.
- 1617 Allen, E. C. & Sons, HILLSMEADE CALVIN 757 (34), c 2/9/73, s Lawton Perfect Lad 61st, d Lawton Meg 9th (imp. N.Z.), by Lawton Grange Charityson.

CHAMPION GALLOWAY BULL.—Society's Sash, and Cash Prize of \$25, presented by **CYCLONE K.M. PRODUCTS PTY. LTD., 202 Gipps Street, Abbotsford.**

RESERVE CHAMPION GALLOWAY BULL.—Society's Sash.

CLASS

137. COW OR HEIFER, born on or between 1st October, 1969, and 31st March, 1972 (over 2½ and not over 5 years).

- 3-1618 Southern Amberley Pastoral Co., AMBERLEY PARK LILY 646 (131), c 6/7/70, s Wirriialpa Lachlan, d Amberley Park Janet by Swatchfield Edward.
- 1-1619 Allen, E. C. & Sons, LAWTON MEG 9th (imp. N.Z.) 1078 (423), c 8/8/70, s Lawton Grange Charityson, d Lawton Meg 5th by Lawton Perfect Lad 9th.
- 1620 Cock, Hainsworth T., AMBERLEY PARK LUCY 516 (141), c 4/9/70, s Loyalist of Fork Farm (imp. N.Z.), d Swatchfield Lady by Bukalong Charlie.
- 1621 Mewton, J. B. & M. S., GLENKELSO CLARE 667 (10), c 5/11/70, s Starvation Nob Goliath, d Big Tinderry Jean by Big Tinderry Glasgow.
- 2-1622 Allen, E. C. & Sons, HILLSMEADE ANNETTE 676 (05), c 2/2/71, s Amberley Park Laramie, d Scorrabreck Fleur by Starvation Nob Andrew.
- 1623 Mewton, J. B. & M. S., HANNAH OF BLAIRICH (imp. N.Z.) 1192 (93), c 4/7/71, s Eskdale Gateside, d Eve of Blairich by Emblem of Winterhope.
- 1624 Cock, Hainsworth T., AMBERLEY PARK LUSTRE 889 (192), c 22/10/71, s Loyalist of Fork Farm (imp. N.Z.), d Amberley Park Linda by Swatchfield Edward.
- 1625 Mewton, J. B. & M. S., GLENKELSO DAWN 664 (19), c 22/10/71, s Starvation Nob Goliath, d Swatchfield Leonora by Bukalong Charlie.
- 1626 Allen, E. C. & Sons, HILLSMEADE BERTHA 829 (13), c 12/3/72, s Big Tinderry Kilmar-nock, d Swatchfield Ingrid by Swatchfield Edmund.

138. HEIFER, born on or between 1st April, 1972, and 30th September, 1972 (over 2 and not over 2½ years).

- 1-1627 Cock, Hainsworth T., AMBERLEY PARK CILLA 1055 (220), c 24/7/72, s Orbiter of Fork Farm, d Crimson of Tempello (imp. N.Z.) by Grange Patrician (imp. U.K.).
- 1628 Cock, Hainsworth T., AMBERLEY PARK CHARISMA 1054 (223), c 30/7/72, s Orbiter of Fork Farm, d Camilla 2nd of Tempello (imp. N.Z.) by Grange Patrician (imp. U.K.).
- 1629 Cock, Hainsworth T., AMBERLEY PARK INDISCRETION 1065 (225), c 7/8/72, s Orbiter of Fork Farm, d Infanta of Fork Farm (imp. N.Z.) by Grange Patrician (imp. U.K.).
- 1630 Allen, E. C. & Sons, HILLSMEADE BIDDY 917 (16), c 10/9/72, s Amberley Park Laramie, d Scorrabreck Elegant by Starvation Nob Andrew.
- 2-1631 Mewton, J. B. & M. S., GLENKELSO BUNTY 2nd 987 (28), c 11/9/72, s Starvation Nob Goliath, d Glenkelso Bundy by Starvation Nob Dido.

CLASS

139. HEIFER, born on or between 1st October, 1972, and 31st March, 1973 (over 18 months and not over 2 years).

- 1632 Cock, Hainsworth T., AMBERLEY PARK INTIMATE 1032 (252), c 28/10/72, s Midas of Fork Farm (imp. N.Z.), d Amberley Park Isobel by Swatchfield Edward.
- 1-1633 Cock, Hainsworth T., AMBERLEY PARK PERFECTION 1043 (254), c 30/10/72, s Midas of Fork Farm (imp. N.Z.), d Amberley Park Pamela by Swatchfield Edward.
- 1-1634 Cock, Hainsworth T., AMBERLEY PARK NICOLE 1041 (257), c 3/11/72, s Midas of Fork Farm (imp. N.Z.), d Wirriialpa Natalie by Wirriialpa Esquire.
- 1635 Mewton, J. B. & M. S., GLENKELSO ERICA 989 (34), c 18/11/72, s Starvation Nob Goliath, d Big Tinderry Molra by Big Tinderry Geordie.
- 1-1636 Allen, E. C. & Sons, HILLSMEADE COLLEN (A.I.) 1373 (26), c 27/3/73, s Plasgow Treble Chance, d Scorrabreck Ellen by Starvation Nob Andrew.

140. HEIFER, born on or between 1st April, 1973, and 30th September, 1973 (over 12 and not over 18 months).

- 1637 Cock, Hainsworth T., AMBERLEY PARK NAARAH 1124 (280), c 5/4/73, s Wirriialpa Lachlan, d Amberley Park Noni by Wirriialpa Kurrajong.
- 1-1638 Mewton, J. B. & M. S., GLENKELSO PERFECT 1335 (43), c 2/8/73, s Lawton Birkwood 21st, d Lawton Perfect 45th (imp. N.Z.) by Lawton Perfect Lad 3rd.
- 2-1639 Mewton, J. B. & M. S., GLENKELSO CLARE 2nd 1334 (46), c 26/8/73, s Glenkelso Donald, d Glenkelso Clare by Starvation Nob Goliath.
- 1640 Cock, Hainsworth T., AMBERLEY PARK HELGA 1250 (301), c 8/9/73, s Amberley Park Dido, d Honora of Fork Farm (imp. N.Z.) by Nap of Merrick.
- 1641 Mewton, J. B. & M. S., GLENKELSO ADA 2nd 1424 (53), c 22/9/73, s Starvation Nob Goliath, d Glenkelso Ada by Big Tinderry Geordie.

CHAMPION GALLOWAY COW OR HEIFER.—Society's Sash, the H. E. KATER MEMORIAL TROPHY, presented by Mrs. R. L. ROFE, Brighton, Vic., and \$10 Cash Prize, presented by STEER ENGINEERING PTY. LTD., 218 Grange Road, Fairfield.

RESERVE CHAMPION GALLOWAY COW OR HEIFER.—Society's Sash.

141. *GROUP PRIZE: Best three animals bred by exhibitor. Both sexes to be represented and competition limited to animals exhibited in the ordinary classes.—Prizes: \$8, \$4, Card.

- 1-1642 Cock, Hainsworth T.
- 2-1643 Mewton, J. B. & M. S.

BEST MAINTAINED GALLOWAY TEAM.—Special Prize, \$20, presented by THE GALLOWAY BEEF CATTLE SOCIETY OF AUSTRALIA. Judging will take place daily from the opening day of the Show until the following Thursday, under the same scale of points as for the Inter-Breeds Competition. There is no entry fee and Exhibitors' Teams will automatically compete for the prize.

MOST SUCCESSFUL EXHIBITOR — A Special Sash will be awarded to the most successful exhibitor in the Galloway Section. Three points will be allotted for a first prize in each numbered class, two points for a second prize

N.O.A.

R.C. ALLEN & SONS

Join the Cyclone cattle



drive

**—for safer, more efficient
cattle handling.**

**Ask any beef producer. He'll tell you that to
be successful, you must have adequate plant.**

- ☐ Safe, walk-through Crush. Rugged, one-man control. A low-cost, 'no-frills' unit.
- ☐ Efficient yards. Four, five and six bar. Galvanised tubular steel, 25 to 500 head.
- ☐ Gates. Four, five or six bar, all widths and fittings. Galvanised tubular steel.
- ☐ Loading Ramps. Fixed or mobile. Galvanised steel with timber decking.
- ☐ Cattle fences. High Tensile Ringlock — from low-cost development to Strongline 7/40, Australia's strongest prefabricated fence.

For details, mail coupon to Cyclone, Gipps Street, Abbotsford, 3067.

Please send me full details of the Cyclone range of cattle handling equipment.

NAME:

ADDRESS:

P'CODE:

☐ For school project.

Cyclone

and one point for a third prize. In addition three points will be allotted for Champion, and two for Reserve Champion. In the event of two or more exhibitors securing an equal number of points the exhibitor gaining the greatest number of first prizes shall be the winner.

BEEF CATTLE HERDSMEN'S COMPETITION.—Shell Medallion and special prizes for Herdsman who best prepares and parades stock for the Show Ring. For full particulars and conditions of entry see Class 185 at end of Section 35.

N.B.—For particulars of entry in Steer Classes, etc., see Fat Cattle Section 21.

Section 30 — Murray Greys

Judge: J. S. BARNETT, Esq.,
Quamby, Hagley, Tas., 7257.
Stewards: C. O. MOORE, Esq.,
J. A. PHILLIPS, Esq.,
BRUCE MINNS, Esq.,
W. H. P. CHARLES, Esq.

Exhibitors are advised that, in addition to reading the following conditions, they should carefully peruse the conditions of entry and exhibition which precede the first Cattle Section.

An exhibitor may enter up to four animals in any one Class, of which only two may be shown.

Judging will be in catalogue order on the opening day of the Show, commencing at 9.00 a.m. unless otherwise advised.

All cattle entered in this Section must be registered in the Calf Register or Herd Book of the Murray Grey Beef Cattle Society. For particulars of registration in the Murray Grey Herd Book apply to the Secretary, Murray Grey Beef Cattle Society, P.O. Box 904, Albury, N.S.W., 2640.

Only animals which are "A" Class on breeding as laid down in the Rules of the Murray Grey Beef Cattle Society shall be eligible for entry in this Section.

Entry fee, \$8; R.A.S. of V. Members, \$4.

PRIZE MONEY

Unless otherwise stated the prizes in each Class are:—First, \$10; Second, \$4; Third, \$2.

CLASS

142. BULL, born on or between 1st April, 1971, and 31st March, 1972 (over 2½ and not over 3½ years).

- 1644 Pizzini Bros., MERANO VISCOUNT Vol. 4 (215), c 18/6/71, s Merano Gladiator, d Maneroo Cora 2nd by Thologolong Viscount.
- 1645 Godde, W. H., & Co. Pty. Ltd., GLENELG SHAR Vol. 4 (154), c 5/8/71, s Koojan Hill Brigand, d Glenelg Sharony by Thologolong Hercules.
- 1646 Godde, W. H., & Co. Pty. Ltd., NOORAMUNGA BRILLIANT BOY Vol. 4 (214), c 18/8/71, s Cadella Park Norcross, d Cadella Park Brilliant Maid 2nd by Thologolong Snowman.
- 1647 Cameron, N. E. & A. A., & Sons, CLOVERDALE KINGSLEY Vol. 4 (551), c 30/8/71, s Cloverdale Kip, d The Glen Queenie.
- 1648 Wallenbeen Murray Grey Stud, CADELLA PARK MAJOR (751), c 28/12/71, s Cadella Park Eros, d The Glen Colette 2nd.
- 1649 West & Byrne, HARKAWAY FIDDESS Vol. 4 (19), c 2/12/71, s Harkaway Dallas, d Harkaway Desire by Norwood Tonginbooka.

MURRAY GREYS

CLASS

143. BULL, born on or between 1st April, 1972, and 30th June, 1972 (over 2 years 3 months and not over 2½ years).

- 1-1650 Bergin, P. A., LYNFIELD SNOW Vol. 4 (36), c 25/5/72, s Willalooka Athol, d Murra Connie by Murra Duke.
- 1651 O'Sullivan, P. M., CADELLA PARK SYDNEY (812), c 12/6/72, s Cadella Park Buckeroo, d Cadella Park Leonie 2nd by Cadella Park Duke.

144. BULL, born on or between 1st July, 1972, and 30th September, 1972, (over 2 and not over 2 years 3 months).

- 1652 O'Sullivan, P. M., CADELLA PARK COLIBAN (827), c 21/7/72, s Cadella Park Minute Man, d Cadella Park Antonia 2nd by The Glen Manifest.
- 1653 Holtkamp, J. F. & B. J., COROMBY AMBITIOUS Vol. 4 (27A), c 31/7/72, s Cloverdale Kip, d Cloverdale Lorna by The Glen Gadabout.
- 2-1654 West & Byrne, NORWOOD SUPREME Vol. 4 (87), c 27/8/72, s Norwood Mercury, d Norwood Jedda 2nd by The Glen Snow Storm.
- 1655 Godde, W. H. & Co. Pty. Ltd., GLENELG TULIRICK Vol. 4 (223), c 5/9/72, s Koojan Hill Brigand, d Glenelg Tasteful by Thologolong Hercules.
- 1656 Layton, R. J. & J. E., VILLA-LAE PETER (16), c 5/9/72, s Cadella Park Barcoo, d Julie.
- 1657 Cameron, N. E. & A. A. & Sons, CLOVERDALE MACARTHUR Vol. 4 (681), c 6/9/72, s Cloverdale Kip, d The Glen Mother.
- 3-1658 O'Sullivan, P. M., CADELLA PARK DESTINY (862), c 7/9/72, s Cadella Park Showman, d Cadella Park Nona 3rd by Thologolong Showman.
- 1659 Wesley, G., ORCADIA PARK SELWYN Vol. 4 (28), c 20/9/72, s Cadella Park Borman, d Tuerong Park Hanna by Cloverdale Scottie.
- 1-1660 Cornish, J. P., Pty. Ltd., MANEROO SPARTAN Vol. 4 (383), c 21/9/72, s Balmoral Fulton, d Glenelg Rosemarie by The Glen Silver.

145. BULL, born on or between 1st October, 1972, and 30th November, 1972 (over 22 months and not over 2 years).

- 1661 Cornish, J. P., Pty. Ltd., MANEROO FULTON 4th Vol. 4 (0356), c 6/10/72, s Maneroo Fulton 2nd, d The Glen Andrea 3rd by The Glen Sandy.
- 1662 Schmolling, H. & H. & K. & B., YARRABEE PARK CORANDERRK (59), c 10/10/72, s Yarrabee Park Invader, d Willalooka Beauty 4th by Barragunda Coe-ee.
- 2-1663 Neven, V. G. & I. M., THOLOGOLONG SILVER WATTLE (383), c 15/10/72, s Thologolong Grey Boy, d Thologolong Wattle 3rd by Thologolong Innamincka.
- 1-1664 McLachlan, H. K. I., TYRONE ROSS Vol. 4 (406), c 22/10/72, s The Glen Desire, d Tyrone Rosella 7th by Thologolong Samson.
- 1665 Kloppemborg, G. N. & B. A., ORCADIA PARK BARNABY Vol. 4 (35), c 12/11/72, s Cadella Park Borman, d Cadella Park Anne by The Glen Admiral.
- 3-1666 Wilkeson Investments Pty. Ltd., TUERONG PARK LUKE Vol. 4 (279), c 21/11/72, s Glenelg Romeo, d Tuerong Park Jida by Thologolong Richard.

146. BULL, born on or between 1st December, 1972, and 31st January, 1973 (over 20 and not over 22 months).

- 3-1667 Young, P. N., & D. J. Parsons, HERMITAGE SUPERSTAR Vol. 4 (4), c 2/12/72, s Cadella Park Starlight, d Doubled Ariana by The Glen Caleb.
- 2-1668 Opie, K. E. & P., CADELLA PARK GUNNEDAH (920), c 16/1/73, s Cadella Park Showman, d The Glen Nona.

- 1669 Barca, J. A. & M. E., KOORANA LODGE STEAMBOAT BILL (14), c 24/1/73, s Michaelong Steamboat Bill, d Saber Almurta.
- 1670 Crosby, C. C., BALMORAL REGENT (129), c 24/1/73, s Glenelg Ross, d Balmoral Therese 2nd by The Glen Jason.
- 1671 Crosby, C. C., BALMORAL RINGMASTER (130), c 25/1/73, s Glenelg Ross, d The Glen Celeste.
- 1672 Andybow Murray Grey Stud, MICHAELONG MESA VALLEY Vol. 4 (493), c 13/12/72, s Michaelong Mesa Grandee, d Michaelong Amethyst 13th by Thologolong Innamincka.
- 1-1673 Wesley, G., ORCADIA PARK NELSON Vol. 4 (36), c 17/12/72, s Cadella Park Borman, d Cadella Park Queen by The Glen Monarch.

SENIOR CHAMPION MURRAY GREY BULL.—
1660 Society's Sash for the Best Murray Grey Bull in Classes 142 to 146.

RESERVE SENIOR CHAMPION MURRAY GREY BULL.—
1647 Society's Sash.

CLASS

147. BULL, born on or between 1st February, 1973, and 31st March, 1973 (over 18 and not over 20 months).

- 2-1674 Barlee, H., & Co., BIMBADEEN STAR EMPIRE (842), c 11/2/73, s Michaelong Windsor, d Bimbadeen Evening Star 2nd by Thologolong Caesar.
- 1675 Wallenbeen Murray Grey Stud, WALLENBEEN ELECT (364), c 29/2/73, s The Glen Ebor, d Daffodil.
- 1676 Schmolling, H. & H. & K. & B., BRANTWOOD BELTON (249), c 4/3/73, s Glastonbury Melton, d Brantwood Pride 4th by Brantwood Andrew.
- 1677 O'Sullivan, P. M., CADELLA PARK SILVER DOLLAR (950), c 7/3/73, s Cadella Park Moon Boy, d The Glen Pearl.
- 1678 Fawns, J. S., & Sons, SABER BOREE Vol. 4 (247), c 12/3/73, s Michaelong Steamboat Bill, d Manooka Florence by The Glen Buster.
- 1679 Jones, Bruce A., CRANBOURNE EDWARD Vol. 4 (17), c 14/3/73, s Harkaway Bruce, d The Glen Beranice 6th by Bimbadeen Radiant Star.
- 3-1680 Wilkeson Investments Pty. Ltd., TUERONG PARK MARLBORO Vol. 4 (300), c 15/3/73, s Glenelg Romeo, d Tuerong Park Hedy by Thologolong Richard.
- 1-1681 Michaelong Pastoral Co. Pty. Ltd., MICHAELONG CASA BLANCA (514), c 18/3/73, s Michaelong Mesa Grandee, d Michaelong Agricola 5th by Michaelong Roman Invasion.
- 1682 Bray Properties Pty. Ltd., HOMEBUSH DICTATOR (239), c 21/3/73, s Norwood Ingeegoo-ee, d The Glen Antonia 2nd by The Glen Original.
- 1683 Raper, K. L. & G. M., KAHLUA-DAPTOR (42), c 23/3/73, s Norwood Egyptian, d The Glen Daphne 6th by The Glen Supreme.
- 1684 Gough, Estate C. P. & T. M., THE LODGE GLADIATOR (64), c 27/3/73, s Maneroo Gladiator, d Maneroo Patricia 2nd by Balmoral Fulton.

148. BULL, born on or between 1st April, 1973, and 31st May, 1973 (over 16 and not over 18 months).

- 1685 Stewart, C. W., BURRINGBAR DON DIABLO (24), c 5/4/73, s Cloverdale Trumpeter, d Burringbar Patsy by Kelvin Grove Herbert.
- 1-1686 Cornish, J. P., Pty. Ltd., MANEROO VISCOUNT 2nd Vol. 4 (426), c 15/4/73, s Balmoral Fulton, d Maneroo Ada 3rd by Thologolong Viscount.
- 1687 Greenslopes Pastoral Co., GREENSLOPES CHARGER (98), c 4/5/73, s Harkaway Dallas, d The Glen Annabel 6th by Bimbadeen Radiant Star.
- 2-1688 Wesley, G., ORCADIA PARK GAVIN Vol. 4 (40), c 10/5/73, s Harkaway Crianlarich, d Merinda Therese by Thologolong Golden Cavalier.

FROM PERTH TO BRISBANE

Elders G.M.

**ARE SELLING
STUD STOCK**

**Sales Success depends on
BUYING POWER**

**When you have a sale put the Elders-G.M.
team to work for you across the Nation ----
Making buying power a certainty.**

CONTACT

Elders G.M.-Younghusband

STUD STOCK DEPARTMENT

MURRAY GREYS

- 3-1689 O'Sullivan, P. M., CADELLA PARK PADDI-WACK (970), c 14/5/73, s Cadella Park Minute Man, d Murella Princess.
 1690 Gentle, J. G. & V. J., KARGELL PARK BEAU BRUMMELL (13), c 22/5/73, s Glenelg Romeo d The Glen Myra 2nd by The Glen Andy 2nd.

CLASS

149. BULL, born on or between 1st June, 1973, and 31st July, 1973 (over 14 and not over 16 months).

- 1691 Andybow Murray Grey Stud, ANDYBOW ANDY Vol. 4 (120), c 3/6/73, s The Glen Danbo, d Andybow Moonbeam by Cadella Park Minute Man.
 2-1692 Pizzini Bros., MERANO BLAKIE Vol. 4 (370), c 6/6/73, s Merano Viscount, d Leighlands Heather 3rd by Bimbadeen Satellite.
 1693 Fawns, J. S. & Sons, SABER CANUNGRA Vol. 4 (261), c 11/6/73, s Michaelong Steamboat Bill, d The Glen Jennifer.
 1694 Godde, W. H., & Co. Pty. Ltd., GLENELG ROSTELLO Vol. 4 (266), c 17/6/73, s Koojan Hill Brigand, d Glenelg Rose Marie 5th by Thologolong Caesar.
 1-1695 Michaelong Pastoral Co. Pty. Ltd., MICHAELONG GRASSHOPPER (551), c 12/6/73, s Michaelong Mesa Grandee, d Michaelong Agricola 2nd by Thologolong Caesar.
 1696 O'Sullivan, P. M., CADELLA PARK SPACE MAN (992), c 12/6/73, s Cadella Park Drag-net, d The Glen Marion.
 1697 Pizzini Bros., MERANO ATTUNGA Vol. 4 (372), c 12/6/73, s Saber Ararama, d The Glen Bridget 11th by The Glen General.
 1698 Opie, K. E. & P., THE GLEN KINGSFORD (546G), c 8/7/73, s The Glen Falcon, d The Glen Dorothy 4th by The Glen Fin.
 1699 Jones, Bruce A., CRANBOURNE EARL Vol. 4 (19), c 12/7/73, s Harkaway Bruce, d The Glen Cassy 3rd by The Glen Royal.
 3-1700 Wesley, G., ORCADIA PARK BROMLEY Vol. 4 (44), 16/7/73, s Orcadia Park Stuart, d Orcadia Park Arlene by Cadella Park Julian.
 1701 Stewart, C. W., NORWOOD TONGA (98), c 30/7/73, s Norwood Tonginbooka, d Glenelg Rose Marie 8th by Thologolong Hercules.

150. BULL, born on or between 1st August, 1973, and 30th September, 1973 (over 12 and not over 14 months).

- 1702 Pizzini Bros., MERANO ATLANTIC Vol. 4 (375), c 2/8/73, s Saber Ararama, d Glenelg Tulip 4th by Thologolong Hercules.
 1703 Green, Mrs. B., KATANDRA GLEN DOWN (178), c 8/8/73, s Lachlan Downs Fortunatus, d The Glen Lucy.
 1704 Kloppemborg, G. N. & B. A., CLEARWATER COLUMBUS Vol. 4 (53), c 18/8/73, s Orcadia Park Bartholomey, d Dalrye Beewum 6th by The Glen Fiver.
 3-1705 Fawns, J. S. & Sons, SABER EGYPT Vol. 4 (279), c 28/8/73, s Michaelong Egypt, d Norwood Amber by The Glen Snow Storm.
 1706 Kimpton, Mrs. S. F., YARRIEN SWAGMAN (31), c 28/8/73, s Yarrien Sirius, d Clear View Duchess by The Glen Ajax 2nd.
 1-1707 Pizzini Bros., MERANO ULYSSES Vol. 4 (400), c 28/8/73, s Merano Viscount, d The Glen Corlie 4th by The Glen General.
 1708 Cornish, J. P., Pty. Ltd., MANEROO FULTON 5th (448), c 2/9/73, s Maneroo Fulton 2nd, d The Glen Andrea 3rd by The Glen Sandy.
 2-1709 Cornish, J. P., Pty. Ltd., MANEROO HURRICANE Vol. 4 (458), c 13/9/73, s Maneroo Fulton 2nd, d The Glen Audrey 2nd by The Glen Original.
 1710 Barlee, H., & Co., BIMBADEEN STAR KINGDOM (994), c 28/9/73, s Bimbadeen Innamincka's Star, d Bimbadeen Northern Star 3rd by Bimbadeen Hercules.
 1711 West & Byrne, HARKAWAY HUNTLY Vol. 4 (34), c 30/9/73, s Harkaway Ballindalloch, d The Glen Olive.

JUNIOR CHAMPION MURRAY GREY BULL.—Society's Sash for the Best Murray Grey Bull in Classes 147 to 150.

RESERVE JUNIOR CHAMPION MURRAY GREY BULL.—Society's Sash.

GRAND CHAMPION MURRAY GREY BULL, any age.—Society's Sash, and Cash Prize of \$25, presented by CYCLONE K.M. PRODUCTS PTY. LTD., 202 Gipps Street, Abbotsford. The Junior and Senior Champions shall compete for this award.

CLASS

151. COW OR HEIFER, born on or between 1st October, 1969, and 31st March, 1972 (over 2½ and not over 5 years).

- 3-1712 Godde, W. H., & Co. Pty. Ltd., GLENELG PRIMROSE 3rd Vol. 4 (95A), c 6/9/70, s Glenelg Ross, d Glenelg Primrose by Thologolong Hercules.
 1713 O'Sullivan, P. M., CADELLA PARK DAVINA 4th (564), c 28/9/70, s Cadella Park Minute Man, d The Glen Davina.
 1714 Raper, K. L. & G. M., KAHLUA-ELSIE Vol. 4 (47), c 21/10/70, s The Glen Original 4th, d The Glen Elsie 6th by The Glen Supreme.
 1715 Wesley, G., ORCADIA PARK CARINYA Vol. 4 (147), c 20/9/71, s Cadella Park Borman, d Karinya Orkarparinga 2nd by Norwood Tonginbooka.
 1716 O'Sullivan, P.M., CADELLA PARK FLIRT 3rd (748), c 28/10/71, s Cadella Park Barcoo, d The Glen Flirt.

152. HEIFER, born on or between 1st April, 1972, and 30th September, 1972 (over 2 and not over 2½ years).

- 1717 Andybow Murray Grey Stud, MANOOKA KENTIE Vol. 4 (51), c 11/5/72, s Manooka Felix, d Manooka Fiona by The Glen Buster.
 3-1718 Davy, S. W., MENADUE MERMAID Vol. 4 (84), c 20/1/72, s Cadella Park Minute Man, d Cadella Park Mermaid by The Glen Manifest.
 1719 Pizzini Bros., MERANO APRICOT 2nd Vol. 4 (282), c 6/6/72, s Michaelong Festival, d The Glen Bridget 11th by The Glen General.
 1720 Barlee, H. & Co., BIMBADEEN CARNATION 4th (739), c 10/6/72, s Bimbadeen Comet, d Bimbadeen Carnation 3rd by Bimbadeen Mars.
 1721 Barlow, Barlow & Ryan, LOWAN IMPRESSIVE (91), c 12/6/72, s Manooka Heroic, d The Glen Belinda.
 1722 Wilkeson Investments Pty. Ltd., TUERONG PARK LORRAINE Vol. 4 (255), c 25/7/72, s Tuerong Park Huga, d Tuerong Park Ianthe by Thologolong Richard.
 1723 Fawns, J. S. & Sons, SABER DAHLIA 3rd Vol. 4 (203), c 29/7/72, s The Glen Highness, d Saber Dahlia by Michaelong Billabong.
 1724 O'Sullivan, P. M., CADELLA PARK DAVINIA 7th (837), c 7/8/72, s Cadella Park Rex, d The Glen Davina.
 1725 Metherall, R. & K., & Son, LEIGHLANDS BELINDA 2nd (152), c 1/9/72, s Leighlands Surprise, d Leighlands Belinda by Bimbadeen Satellite.
 1726 Godde, W. H., & Co. Pty. Ltd., GLENELG TULIP 13th Vol. 4 (227), c 8/9/72, s Koojan Hill Brigand, d Yarrabin Tulip 2nd by The Glen Silver.
 2-1727 Godde, W. H., & Co. Pty. Ltd., GLENELG TULIP 14th Vol. 4 (232), c 12/9/72, s Koojan Hill Brigand, d Glenelg Tulip 3rd by Thologolong Hercules.
 1728 Wesley, G., ORCADIA PARK CARINYA 2nd Vol. 4 (214), c 20/9/72, s Cadella Park Borman, d Karinya Orkarparinga 2nd by Norwood Tonginbooka.
 1729 Pizzini Bros., MERANO JUDY Vol. 4 (322), c 30/9/72, s The Glen Goodman, d Cloverdale Judy by Cloverdale Chief.

CLASS

153. **HEIFER, born on or between 1st October, 1972, and 30th November, 1972 (over 22 months and not over 2 years).**

1730 Gough, Estate C. P. & T. M., THE LODGE BELLE 2nd Vol. 4 (58), c 3/10/72, s Happy Valley Atlas, d Canyon Belle by Thologolong Moonbilly.

3-1731 Sebire, M., WESMER APRICOT Vol. 4 (7), c 12/10/72, s Michaelong Chocolate Soldier, d Thologolong Apricot 4th by Thologolong Moyan.

2-1732 Jones, Bruce A., CRANBOURNE DALPHNE Vol. 4 (90), c 19/10/72, s Norwood Morning Star, d Mount Hay Emmie by Bimbadeen Leo.

1733 Gentle, J. G. & V. J., NORWOOD GOLDEN GIRL, (91), c 22/10/72, s Norwood Falcon, d Thologolong Golden Girl 3rd by Thologolong Moyan.

1734 West & Byrne, HARKAWAY GWENDA Vol. 4 (82), c 29/10/72, s Norwood Tonginbooka, d Ramarrac Barbara by Michaelong Remos.

1735 Bergin, P. A., ST. CLAIR JACQUETTA Vol. 4 (96), c 20/11/72, s Olive Bank Gawrie, d St. Clair Adelle by Yeltukka Donald.

1736 O'Sullivan, P. M., CADELLA PARK EVE 4th (891), c 22/11/72, s Cadella Park Barcoo, d Barragunda Eve by Thologolong Showman.

1-1737 Wesley, G., ORCADIA PARK LEA 2nd Vol. 4 (234), c 27/11/72, s Orcadia Park Stuart, d Orcadia Park Lea by Thologolong Snowman.

154. **HEIFER, born on or between 1st December, 1972, and 31st January, 1973 (over 20 and not over 22 months).**

3-1738 Jones, Bruce A., CRANBOURNE DESIREE Vol. 4 (95), c 19/12/72, s Norwood Morning Star, d Cranbourne Agnes by Harkaway Bruce.

2-1739 Gough, Estate C. P. & T. M., THE LODGE AMBER Vol. 4 (60), c 9/1/73, s Happy Valley Atlas, d The Lodge Allanah by Balmoral Captain.

1-1740 O'Sullivan, P. M., CADELLA PARK ILSA 5th (926), c 26/1/73, s Cadella Park Showman, d Cadella Park Ilsa 4th by Cadella Park Barcoo.

SENIOR CHAMPION MURRAY GREY COW OR HEIFER.—Society's Sash for the Best Murray Grey Cow or Heifer in Classes 151 to 154.

RESERVE SENIOR CHAMPION MURRAY GREY COW OR HEIFER.—Society's Sash.

CLASS

155. **HEIFER, born on or between 1st February, 1973, and 31st March, 1973 (over 18 and not over 20 months).**

1-1741 Wilkeson Investments Pty. Ltd., TUERONG PARK MOLLY Vol. 4 (294), c 4/2/73, s Glenelg Romeo, d The Glen Cynthia.

1-1742 Barlee, H., & Co., BIMBADEEN DAHLIA 4th (844), c 12/2/73, s Bimbadeen Scintillation, d Bimbadeen Dahlia 2nd by Thologolong Eclipse.

1743 Fawns, J. S., & Sons, SABER SAPPHIRE 5th Vol. 4 (235), c 15/2/73, s The Glen Highness, d Saber Sapphire 2nd by Michaelong Egypt.

1744 Greenslopes Pastoral Co., GREENSLOPES ADINA 2nd (85), c 16/2/73, s Saber Stanley 2nd, d The Glen Joy 2nd by The Glen Fin.

1745 Cameron, N. E. & A. A., & Sons, CLOVERDALE ANITA Vol. 4 (711), c 17/2/73, s Michaelong Ampol, d Cloverdale Ann 3rd by Cloverdale Chief.

1746 Wesley, G., ORCADIA PARK MELODY 2nd Vol. 4 (246), c 17/2/73, s Orcadia Park Stuart, d Orcadia Park Melody by Thologolong Snowman.

1747 Cameron, N. E. & A. A., & Sons, CLOVERDALE JOAN 17th Vol. 4 (716), c 27/2/73, s Cloverdale Kip, d Thologolong Joan.

1-1748 Fawns, J. S., & Sons, SABER BALCARA Vol. 4 (244), c 6/3/73, s Michaelong Steamboat Bill, d Saber Allumba by Bimbadeen Star.

1749 Jones, Eruce A., CRANBOURNE ELIZABETH Vol. 4 (103), c 12/3/73, s Harkaway Bruce, d Bimbadeen Catherine by Bimbadeen Darkie.

156. **HEIFER, born on or between 1st April, 1973, and 31st May, 1973 (over 16 and not over 18 months).**

1750 Wesley, G., ORCADIA PARK WINNIE 2nd Vol. 4 (260), c 7/4/73, s Manooka General, d Orcadia Park Winnie by Michaelong Octavian.

3-1751 Kloppemborg, G. N. & B. A., CLEARWATER CLEMENTINE Vol. 4 (43), c 10/4/73, s Orcadia Park Bartholomey, d Cadella Park Flirt by Thologolong Snowman.

1752 Wallenbeen Murray Grey Stud, WALLENBEEN EPRIE (411), c 11/4/73, s The Glen Ebor, d Kumara Rita.

1-1753 Michaelong Pastoral Co. Pty. Ltd., MICHAELONG WATERLILY 8th (530), c 12/4/73, s Michaelong Mesa Grandee, d Thologolong Waterlily 4th by Thologolong Caesar.

1754 Cornish, J. P., Pty. Ltd., MANEROO ALBERTHA 8th Vol. 4 (425), c 14/4/73, s Balmoral Fulton, d Maneroo Albertha 2nd by Thologolong Viscount.

1755 Michaelong Pastoral Co. Pty. Ltd., MICHAELONG AMETHYST 27th (537), c 28/4/73, s Michaelong Mesa Grandee, d Michaelong Amethyst 8th by Thologolong Moyan.

1756 Wallenbeen Murray Grey Stud, WALLENBEEN EVIRCOMA (399), c 5/5/73, s The Glen Ebor, d Tyrone Moonshine.

2-1757 Cornish, J. P., Pty. Ltd., MANEROO CORA 4th Vol. 4 (431), c 10/5/73, s Balmoral Fulton, d Maneroo Cora by The Glen Cardinal.

1758 West & Byrne, HARKAWAY HER HIGHNESS Vol. 4 (95), c 15/5/73, s Harkaway Ballindalloch, d Harkaway Duchess by Norwood Tonginbooka.

1759 Wilkeson Investments Pty. Ltd., TUERONG PARK MELANIE Vol. 4 (307), c 18/5/73, s Tuerong Park Irving, d Tuerong Park Jionda by Thologolong Vintage.

1760 Andybow Murray Grey Stud, MICHAELONG FLANNEL FLOWER 6th Vol. 4 (549), c 28/5/73, s Michaelong Inca, d Michaelong Flannel Flower 4th by Thologolong Caesar.

C.W.A. CAFETERIA

for

Salads

Home-made Scones, Cakes,

Sandwiches, Pies, Pasties

"with a Country Cuppa"

for the Public and for Members.

Soft Drinks

Ice Cream

Potato Chips

LENNON AVENUE

(Next to Wool Court)

BREAKFAST AVAILABLE FROM 8 A.M.

MURRAY GREYS

CLASS

157. **HEIFER, born on or between 1st June, 1973, and 31st July, 1973 (over 14 and not over 16 months).**

- 1-1761 Schmolling, H. & H. & K. & B., YARRABEE PARK DEIDRE (75), c 3/6/73, s Yarrabee Park Invader, d Yarrabee Park Bonnie by Peninsula Grey Boy.
- 1762 Cornish, J. P., Pty. Ltd., MANEROO HAZEL 2nd Vol. 4 (434), c 4/6/73, s Maneroo Gladiator, d The Glen Hazel 3rd by The Glen Regent.
- 1763 O'Sullivan, P. M., CADELLA PARK BRILLIANT MAID 12th (988), c 10/6/73, s Cadella Park Minute Man, d Barragunda Brilliant Maid by The Glen Admiral.
- 1764 Barlee, H., & Co., BIMBADEEN VENUS 11th (911), c 27/6/73, s Bimbadeen Innamincka's Star, d Bimbadeen Venus 2nd by Thologolong Eclipse.
- 1765 Wesley, G., ORCADIA PARK SUGAR 2nd Vol. 4 (277), c 27/6/73, s Cadella Park Borman, d Cloverdale Sugar by The Glen Gadabout.
- 1766 Michaelong Pastoral Co. Pty. Ltd., MICHAELONG CLEOPATRA 7th (559), c 14/7/73, s Michaelong Mesa Grandee, d Thologolong Cleopatra 6th by Thologolong Innamincka.
- 2-1767 Wakefield, A. R., HAPPY VALLEY KATHLEEN (85), c 25/7/73, s Happy Valley Achilles d The Glen Dinah 9th by The Glen Original 3rd.

158. **HEIFER, born on or between 1st August, 1973, and 30th September, 1973 (over 12 and not over 14 months).**

- 1768 Jones, Bruce A., CRANBOURNE EDITH Vol. 4 (115), c 3/8/73, s Norwood Morning Star, d Cranbourne Claudia by Harkaway Bruce.
- 1769 Ople, K. E. & P., DALRYE ARUDA 5th (621), c 4/8/73, s The Vale Barry, d Dalrye Aruda 3rd by The Glen Fiver.
- 1770 Fawns, J. S., & Sons, SABER NIMMITABEL 3rd Vol. 4 (271), c 6/8/73, s Michaelong Steamboat Bill, d Norwood Nimmitabel by The Glen Snowstorm.
- 1771 Ople, K. E. & P., ALLENGROVE BOUQUET 7th (327), c 7/8/73, s Allengrove Damascus, d Allengrove Bouquet 3rd by Thologolong Fiesta.
- 1772 Schmolling, H. & H. & K. & B., YARRABEE PARK DORIT (83), c 8/8/73, s Yarrabee Park Invader, d Murra Beryl by Murra Basil.
- 1773 Godde, W. H., & Co. Pty. Ltd., GLENELG TULIP AGNUS Vol. 4 (279), c 15/8/73, s Gnoleda Khyber, d Glenelg Tulip 3rd by Thologolong Hercules.
- 1774 Barlee, H., & Co., BIMBADEEN STARBELLE 2nd (965), c 19/8/73, s Bimbadeen Innamincka's Star, d Bimbadeen Starbelle by Bimbadeen Bright Star.
- 1775 Pizzini Bros., MERANO DEBRA 3rd Vol. 4 (390), c 21/8/73, s Merano Viscount, d Merano Debra by Cloverdale Chips.
- 1776 Hoare, J. & E. L., & Sons, RIVERLEIGH SILKY Vol. 5 (241), c 28/8/73, s The Glen Gerard, d Wyrilla Silky.
- 1-1777 Wesley, G., ORCADIA PARK AMETHYST Vol. 4 (293), c 30/8/73, s Orcadia Park Stuart, d Murra Carol by The Glen Snowden.
- 3-1778 Cornish, J. P., Pty. Ltd., MANEROO GREY-GOWN 3rd Vol. 4 (449), c 2/9/73, s Maneroo Gladiator, d Thologolong Greygown 2nd by Thologolong Caesar.
- 1779 Jones, Bruce A., CRANBOURNE EVELYN Vol. 4 (118), c 10/9/73, s Norwood Morning Star, d Mount Hay Emma by Bimbadeen Leo.
- 1780 Cornish, J. P., Pty. Ltd., MANEROO JEAN 6th Vol. 4 (456), c 11/9/73, s Maneroo Gladiator, d Maneroo Jean by Thologolong Viscount.
- 1781 Andybow Murray Grey Stud, ANDYBOW LORRAINE 2nd Vol. 4 (134), c 16/9/73, s Andybow Caesar, d The Glen Lorraine 2nd.
- 1782 Cornish, J. P., Pty. Ltd., MANEROO AGATHA 4th Vol. 4 (462), c 17/9/73, s Maneroo Gladiator, d Maneroo Agatha 2nd by Thologolong Viscount.

- 2-1783 Pizzini Bros., MERANO JUDY 2nd Vol. 4 (406), c 20/9/73, s The Glen Goodman, d Cloverdale Judy by Cloverdale Chief.
- 1784 Sebire, M., WESMER APRICOT 2nd (10), c 23/9/73, s Michaelong Roman Invasion, d Thologolong Apricot 4th by Thologolong Moyan.

JUNIOR CHAMPION MURRAY GREY HEIFER.

1753 Society's Sash for the Best Murray Grey Heifer in Classes 155 to 158.

RESERVE JUNIOR CHAMPION MURRAY GREY

1742 HEIFER.—Society's Sash.

GRAND CHAMPION MURRAY GREY COW OR

1714 HEIFER, any age.—Society's Sash and Cash Prize of \$10, presented by STEER ENGINEERING PTY. LTD., 218 Grange Road, Fairfield. The Junior and Senior Champions shall compete for this award.

CLASS

159. *GROUP PRIZES: Best Three Head, any age, not necessarily bred by exhibitor. Both sexes to be represented. Competition limited to animals entered in the ordinary Classes.—Prizes: \$8, \$4, Card.

- 3-1785 Barlee, H., & Co.
1-1786 Cornish, J. P., Pty. Ltd.
1787 Godde, W. H., & Co. Pty. Ltd.
2-1788 Michaelong Pastoral Co. Pty. Ltd.
1789 Ople, K. E. & P.
1790 O'Sullivan, P. M.
1791 Pizzini Bros.
1792 Wesley, G.
1793 West & Byrne.

THE MICHAEL SUTHERLAND MEMORIAL TROPHY, value \$40, presented by PETER SUTHERLAND, Esq., Thologolong, via Wodonga, Vic., will be awarded to the exhibitor of the Grand Champion Murray Grey Bull and Cow in alternate years, commencing in 1968 with the cow. The trophy to be won three times by the same exhibitor before becoming his permanent property. Outright winner of previous Trophy presented by Peter Sutherland, Esq., under the same conditions as the present Trophy: 1967, Sutherland & Sutherland. Annual winners of present Trophy: 1968, Mrs. H. Sutherland; 1969, P. M. O'Sullivan; 1970, W. H. Godde & Co. Pty. Ltd.; 1971, Murrayella Pastoral Co. Pty. Ltd.; 1972, J. P. Cornish Pty. Ltd.; 1973, Janmar Pastoral Co.

BEST MAINTAINED MURRAY GREY TEAM.—Special Prize, \$50, presented by THE MURRAY GREY BEEF CATTLE SOCIETY. Judging will take place daily from the opening day of the Show until the following Thursday, under the same scale of points as for the Inter-Breeds Competition. There is no entry fee and all Murray Grey Exhibitors' Teams will automatically compete for the prize.

MOST SUCCESSFUL EXHIBITOR — A Special Sash will be awarded to the most successful exhibitor in the Murray Grey Section. Three points will be allotted for a first prize in each numbered class, two points for a second prize and one point for a third prize. In addition two points will be allotted for Grand

J. P. CORNISH

MURRAY GREYS—BRAHMANS

Champion, three for Senior and Junior Champions and two for Reserve Senior and Reserve Junior Champions. In the event of two or more exhibitors securing an equal number of points the exhibitor gaining the greatest number of first prizes shall be the winner.

BEEF CATTLE HERDSMEN'S COMPETITION.—Shell Medallion and special prizes for Herdsman who best prepares and parades stock for the Show Ring. For full particulars and conditions of entry see Class 185 at end of Section 35.

N.B.—For particulars of entry in Steer Classes, etc., see Fat Cattle Section 21.

Section 31 — Brahmans

Judge: W. TENNENT, Esq., Doonside, Ross-moya, via Rockhampton, Qld., 4700.

Stewards: PROF. H. C. FORSTER.
G. R. FINK, Esq.
ROBERT WEBSTER, Esq.
DONALD CALVERT, Esq.

Exhibitors are advised that, in addition to reading the following conditions, they should carefully peruse the conditions of entry and exhibition which precede the first Cattle Section.

An exhibitor may enter up to four animals in any one Class, of which only two may be shown.

Judging will be in catalogue order on the opening day of the Show, commencing at 9.00 a.m. unless otherwise advised.

All adult animals entered in this Section must be registered in an approved Brahman Herd Book. Animals not of age for adult registration must be the progeny of registered parents and duly recorded in the Calf Register. For particulars of registration in the Brahman Herd Book of Australia, apply to Secretary, Australian Brahman Breeders' Association, P.O. 796, Rockhampton, Queensland 4700.

Entry fee, \$8; R.A.S. of V. Members, \$4.

PRIZE MONEY

Unless otherwise stated the prizes in each Class are:—First, \$10; Second, \$4; Third, \$2.

THESE PRIZES (TOTALLING \$140) ARE PRESENTED BY THE STANBROKE PASTORAL CO. PTY. LTD., 406 LONSDALE STREET, MELBOURNE.

CLASS

160. BULL, born on or between 1st April, 1971, and 31st March, 1972 (over 2½ and not over 3½ years).

1794 Dundalee Brahman Stud, GRAMPIANS RANCHER 9128V8 (364), c 20/4/71, s Cherokee L.A. Sitting Bull 982, d Grampians Roweena by Apis Creek Acrobat.

/-1795 Stone, Dr. F. W., STANLEY PARK MANNY 10536V8 (2/32), c 20/7/71, s Cherokee L.A. Moreno De Man, d Stanley Park 1146 by Stanley Park's Christie.

1796 Stone, Dr. F. W., STANLEY PARK RED BADGER 10531V8 (2/63), c 28/9/71, s Avondale Eveready, d Stanley Park 1132 by Belmont Jumbo's Duke.

1797 Tarangau Brahman Stud, GRAMPIANS SKIPPER 11342V9 (402), c 9/11/71, s Cherokee L.A. Sitting Bull 982, d Grampians Fidget by Dundee Pancho De Manso.

1798 Stockwell Brahman Stud Farm, WAIRUNA NAVIGATOR DE MANSO 11066V8 (570), c 20/11/71, s Wairuna Kyber De Manso, d Wairuna Honey De Manso by Waverley Peter De Manso.

-1799 Bauer, W. R. & B. W., GRAMPIANS PETER DE MANSO 11345V9 (407), c 4/12/71, s Waverley James De Manso, d Cherokee Little Kenya by Cherokee L.A. Oshkosh De Man.

-1800 Stone, Dr. F. W., STANLEY PARK BARRISTER 10533V8 (2/89), c 15/1/72, s Avondale Event, d Stanley Park 256 by Wendel's Belmont Image.

1801 Stockwell Brahman Stud Farm, STOCKWELL SAMSON DE MANSO 11209V8 (18/2), c 19/3/72, s Spring Valley Top Star, d Spring Valley Waverley De Manso by Dundee Dazzle De Manso.

1802 Bauer, W. R. & B. W., GRAMPIANS CHATO DE MANSO 11352V9 (421), c 22/3/72, s Grampians James De Manso, d Cherokee X14/3 by Cherokee L.A. Valentine Manso 707.

CLASS

161. BULL, born on or between 1st April, 1972, and 30th September, 1972 (over 2 and not over 2½ years).

-1803 Stone, Dr. F. W., STANLEY PARK RED CENTURIAN 12858V9 (3/22), c 29/8/72, s Avondale Eveready, d Stanley Park 1464 by Avondale Event.

162. BULL, born on or between 1st October, 1972, and 31st March, 1973 (over 18 months and not over 2 years).

1804 Tel Investments Pty. Ltd., TEL MR. RED 11042V8 (X47), c 14/10/72, s Cherokee Mr. Red, d Avondale 790 by Wairuna Fidele De Manso.

-1805 Bauer, W. R. & B. W., GRAMPIANS NEVILLE DE MANSO (A.I.) (443), c 15/10/72, s Waverley James De Manso, d Balara Baibia 1st by Cherokee L.A. Waun Emperor 956.

1806 Dundalee Brahman Stud, DUNDALEE SULTAN (18), c 19/10/72, s Amaroo Kingsley, d Mornington Park Georgina by Wandilla Sultan De Manso 475th.

1807 Tel Investments Pty. Ltd., TEL RED EAGLE 11043V8 (X75), c 30/10/72, s Cherokee Mr. Red, d Wandilla C.B.V. Miss Rena 990 by Wairuna Envoy De Manso 257.

1808 Bauer, W. R. & B. W., GRAMPIANS HOMBRE (448), c 1/11/72, s Apis Creek Acrobat, d Grampians Laurelle by Grampians James De Manso.

-1809 Bentley, I. & L., JUNCTION ROGER 11702V9 (34), c 20/12/72, s Grampians Farouk, d Lynton Rosette 2nd by Avondale Eagle.

1810 Stone, Dr. F. W., STANLEY PARK COADY 12881V9 (3/29), c 13/1/73, s Avondale Eveready, d Stanley Park 1374 by Avondale Eveready.

1811 Stockwell Brahman Stud Farm, STOCKWELL MIKE 12230V9 (36/3), c 2/2/73, s Spring Valley Top Star, d Stockwell Miss Terry by Apis Creek Terry.

-1812 Bentley, I. & L., JUNCTION LOUIE (40), c 1/3/73, s Grampians Farouk, d Grampians Luella De Manso, d Grampians James De Manso.

163. BULL, born on or between 1st April, 1973, and 30th September, 1973 (over 12 and not over 18 months).

1813 Bauer, W. R. & B. W., GRAMPIANS SAMMY (472), c 4/5/73, s Apis Creek Acrobat, d Grampians Silver Queen by Waverley James De Manso.

1814 Bauer, W. R. & B. W., GRAMPIANS DEREK (481), c 16/5/73, s Grampians Frosty De Manso, d Grampians Rachelle by Apis Creek Acrobat.

-1815 Bauer, W. R. & B. W., GRAMPIANS FARGO DE MANSO (486), c 4/6/73, s Apis Creek Acrobat, d Grampians Phoenix De Manso by Waverley James De Manso.

BRAHMAN

- 2-1816 Bauer, W. R. & B. W., GRAMPIANS IDAHO (491), c 20/7/73, s Apis Creek Acrobat, d Grampians Hostess by Cherokee Mombasa.
- 1817 Stone, Dr. F. W., MITCHELL VALE GREG DE MANSO 12556V9 (91), c 6/8/73, s Wetherby Dumas De Manso, d Wetherby Day Gleam De Manso by Dundee Adonais De Manso.
- 3-1818 Bentley, I. & L., JUNCTION SHOWBOY (43), c 3/9/73, s Grampians Nigel, d Grampians Samantha by Cherokee L.A. Sitting Bull.

CHAMPION BRAHMAN BULL.—Society's Sash, and Cash Prizes of \$25, presented by
1795 CYCLONE K.M. PRODUCTS PTY. LTD.,
202 Gipps Street, Abbotsford.

RESERVE CHAMPION BRAHMAN BULL.—Society's Sash.

CLASS

164. COW OR HEIFER, born on or between 1st October, 1969, and 31st March, 1972 (over 2½ and not over 5 years).

- 1819 Tarangau Brahman Stud, GRAMPIANS NARDJA 9697V6 (272), c 14/10/69, s Apis Creek Acrobat, d Cherokee L.A. Miss Kishma by Cherokee L.A. Olympic King Manso 702.
- 1820 Tarangau Brahman Stud, LANCEFIELD MISS ATLAS 2nd 8948V6 (100), c 19/11/69, s Apis Creek Terry, d Lancefield Miss Atlas by Walla Lord Resoto Manso.
- 1821 Tel Investments Pty. Ltd., TEL MISTRESS MANSO 10083V7 (118), c 7/2/70, s Wetherby Disney De Manso, d Wandilla C.B.C. Rena Manso 972 by Wairuna Envoy De Manso 257.
- 1822 Bentley, I. & L., LYNTON ROSETTE 2nd 11694V7 (50/1), c 23/8/70, s Avondale Eagle, d Lynton Rosette by Cherokee L.A. Waun Emperor 956.
- 3-1823 Stone, Dr. F. W., STANLEY PARK RED LINDY 14631V8 (2/31), c 22/7/71, s Cherokee L.A. Wee Moo De Man, d Stanley Park 1374 by Avondale Eveready.
- 2-1824 Bentley, I. & L., GRAMPIANS SAMANTHA (A.I.) 14555V8 (372), c 30/8/71, s Cherokee L.A. Sitting Bull 982, d Grampians Silver Queen by Waverley James De Manso.
- 1825 Dundalee Brahman Stud, DUNDALEE MAVIS 13818V8 (6), c 27/9/71, s Tryphina Horozonto Jnr. 1st, d Mornington Park Georgina by Wandilla Sultan De Manso 475th.
- 1-1826 Bauer, W. R. & B. W., GRAMPIANS CHARM 10776 (323), c 16/10/70, s Apis Creek Acrobat, d Grampians Conchita by Belmont Jumbo's Prince.
- 1827 Stone, Dr. F. W., STANLEY PARK BETTINA 16521V9 (2/387), c 2/11/71, s Wairuna Indus De Manso, d Dundee Lady De Manso 731 by Wairuna Farson De Manso.
- 1828 Stockwell Brahman Stud Farm, STOCKWELL TO BE 15464V8 (16/2), c 25/1/72, s Spring Valley Top Star, d Lancefield Brancha 6th by Walla Lord Resoto Manso.
- 1829 Dundalee Brahman Stud, DUNDALEE MARGARET DE MANSO 17066V9 (12), c 25/2/72, s Dundee Esquire De Manso, d Dundalee Lady Ellie May by Cherokee Dutchman.

165. HEIFER, born on or between 1st April, 1972, and 30th September, 1972 (over 2 and not over 2½ years).

- 1830 Tarangau Brahman Stud, APOLLO LEA (675), c 5/6/72, s Wairuna Fox De Manso, d Apollo Genie by Waverley Nevada De Manso.
- 1-1831 Stone, Dr. F. W., STANLEY PARK CONNIE 2nd (3/53), c 22/9/72, s Avondale Eveready, d Stanley Park 210 by Belmont Jumbo's Duke.

166. HEIFER, born on or between 1st October, 1972, and 31st March, 1973 (over 18 months and not over 2 years).

- 1-1832 Bauer, W. R. & B. W., GRAMPIANS CYNTHIA (440), c 15/10/72, s Apis Creek Acrobat, d Grampians Conchita by Belmont Jumbo's Prince.

- 1833 Tarangau Brahman Stud, TARTRUS 381 15713V9 (381), c 20/10/72, s Tartrus Kennedy 155, d Tartrus Cindi 230 by Belmont Campbell.
- 1834 Bauer, W. R. & B. W., GRAMPIANS VALDA DE MANSO (A.I.) (460), c 21/11/72, s Waverley James De Manso, d Grampians Chloe by Apis Creek Acrobat.
- 1835 Dundalee Brahman Stud, DUNDALEE PRINCESS (19), c 15/2/73, s Amaroo Kingsley, d Dundalee Silver Queen by Stanley Park 1093.
- 1836 Bentley, I. & L., JUNCTION DOREEN (39), c 20/2/73, s Grampians Farouk, d Junction Doris by Lime Quarries 72.

CLASS

167. HEIFER, born on or between 1st April, 1973, and 30th September, 1973 (over 12 and not over 18 months).

- 1-1837 Stone, Dr. F. W., STANLEY PARK DONNA (4/515), c 26/7/73, s Belmont Campbell, d Cherokee 119/3 by Duke De Manso.
- 1838 Tarangau Brahman Stud, LANCEFIELD CENTURY 18277V9 (335), c 26/8/73, s Belmont Dhe Dingi, d Lancefield Miss Atlas 2nd by Apis Creek Terry.
- 1839 Bentley, I. & L., JUNCTION DOT (45), c 30/9/73, s Grampians Nigel, d Lime Quarries 75 by Cherokee 976.
- 1840 Bentley, I. & L., JUNCTION PAM (44), c 30/9/73, s Grampians Nigel, d Guijar B4R 8 by Balara MacDougal.

CHAMPION BRAHMAN COW OR HEIFER.—Society's Sash and Cash Prize of \$10, presented by
1826 STEER ENGINEERING PTY. LTD., 218 Grange Road, Fairfield.

RESERVE CHAMPION BRAHMAN COW OR HEIFER.—Society's Sash.

TROPHIES to the value of \$10 each, presented by the AUSTRALIAN BRAHMAN BREEDERS' ASSOCIATION, will be awarded for the best male and female, born on or after 1st October, 1972, bred by exhibitor.

168. *GROUP PRIZE: Best three animals bred by exhibitor. Both sexes to be represented and competition limited to animals exhibited in the ordinary classes.—Prizes: \$8, \$4, Card.

- 1-1841 Bauer, W. R. & B. W.
- 1842 Bauer, W. R. & B. W.
- 1843 Bentley, I. & L.
- 1844 Stockwell Brahman Stud Farm.
- 1845 Stone, Dr. F. W.
- 1846 Stone, Dr. F. W.

MOST SUCCESSFUL EXHIBITOR — A Special Sash will be awarded to the most successful exhibitor in the Brahman Section. Three points will be allotted for a first prize in each numbered class, two points for a second prize and one point for a third prize. In addition three points will be allotted for Grand Champion and two for Reserve Champion. In the event of two or more exhibitors securing an equal number of points the exhibitor gaining the greatest number of first prizes shall be the winner.

BEEF CATTLE HERDSMEN'S COMPETITION.—Shell Medallion and special prizes for Herdsman who best prepares and parades stock for the Show Ring. For full particulars and conditions of entry see Class 185 at end of Section 35.

N.B.—For particulars of entry in Steer Classes, etc., see Fat Cattle Section 21.

BRAFORDS

Section 32 — BraforDs

Judge: W. TENNENT, Esq., Doonside Ross-moya, via Rockhampton, Qld., 4700.

Stewards: PROF. H. C. FORSTER.
G. R. FINK, Esq.
ROBERT WEBSTER, Esq.
DONALD CALVERT, Esq.

Exhibitors are advised that, in addition to reading the following conditions, they should carefully peruse the conditions of entry and exhibition which precede the first Cattle Section.

An exhibitor may enter up to four animals in any one Class, of which only two may be shown.

Judging will be in catalogue order on the opening day of the Show, commencing at 9.00 a.m. unless otherwise advised.

All adult animals entered in this Section must be registered in an approved Braford Herd Book. Animals not of age for adult registration must be the progeny of registered parents and duly recorded in the Calf Register. For particulars of registration in the Braford Herd Book of Australia, apply to the Secretary, Australian Braford Society, P.O. Box 749, Rockhampton, Queensland, 4700.

Entry fee, \$8; R.A.S. of V. Members, \$4.

PRIZE MONEY

Unless otherwise stated the prizes in each Class are:—First, \$10; Second, \$4; Third, \$2.

CLASS

169. BULL, born on or between 1st April, 1971, and 30th September, 1972 (over 2 and not over 3½ years).

- 1847 Fischer, E. T., Pty. Ltd., SENIOR DON MARCUS 10333B (101), c 15/5/71, s Edengarry 315, d Senior Valma.
1848 Richardson, B. K., SENIOR NOBLE 12896 (56), c 15/5/72, s Edengarry 315, d Senior Hyacinth by Doonside El Regret.

170. BULL, born on or between 1st October, 1972, and 30th September, 1973 (over 12 months and not over 2 years).

- 1849 Richardson, B. K., SENIOR HECTOR 12895 (69), c 4/2/73, s Edengarry 315, d Senior Valma.
1850 Baringa Braford Stud, BARINGA SIR GARNET 12875 (515), c 11/4/73, s Baringa Lucky, d Baringa 84.
1851 Fischer, E. T., Pty. Ltd., SENIOR SIR TRADER (77), c 11/4/73, s Senior Sir Garry, d Senior Lady Gracie by Edengarry 315.
1852 Baringa Braford Stud, BARINGA WEBSTER (516), c 21/4/73, s Baringa Lucky, d Baringa Wendy by Craigmores 4.
1853 Richardson, B. K., SENIOR VIKING (76), c 21/4/73, s Senior Sir Garry, d Senior Queenie 2nd by Edengarry 315.
1854 Richardson, B. K., SENIOR OSCAR (74), c 15/7/73, s Senior Sir Garry, d Senior Hyacinth by Doonside El Regret.
1855 Richardson, B. K., SENIOR SIR BANKER (107), c 25/7/73, s Edengarry 315, d Senior Mary Ellen 30 by Glenlee 139.

CHAMPION BRAFORD BULL.—Society's Sash, and Cash Prize of \$25, presented by CYCLONE K.M. PRODUCTS PTY. LTD., 202 Gipps Street, Abbotsford.

CLASS

171. COW OR HEIFER, born on or between 1st October, 1969, and 30th September, 1972 (over 2 and not over 5 years).

- 1856 Baringa Braford Stud, CLAREVALE SIMONE 8766 (7PI0), c 29/9/70, s Edengarry 331, d Granville Sophia by Granville Douglas.
1857 Baringa Braford Stud, BARINGA POPPET 10188 (14), c 1/9/71, s Edengarry General, d Glenlee Kay 179 by Doonside Boots.
1858 Baringa Braford Stud, BARINGA FLOPSY 10185 (21), c 16/12/71, s Glenlee Hector, d Baringa 72.
1859 Richardson, B. K., SENIOR MATRON 2nd 11817B (59), c 8/4/72, s Edengarry 315, d Senior Matron by Glenlee 139.

172. HEIFER, born on or between 1st October, 1972, and 30th September, 1973 (over 12 months and not over 2 years).

- 1860 Richardson, B. K., SENIOR ALMA 3rd 11828B (72), c 17/11/72, s Senior 7 Baxton, d Senior Alma.
1861 Baringa Braford Stud, BARINGA HATTY 12356 (58), c 26/11/72, s Glenlee Hector, d Craigmores 32.
1862 Baringa Braford Stud, BARINGA HEATHER (117), c 8/4/73, s Baringa Lucky, d Baringa 107.
1863 Baringa Braford Stud, BARINGA PEARL (1), c 9/4/73, s Baringa Lucky, d Baringa Polly by Doonside Enterprise.
1864 Fischer, E. T., Pty. Ltd., SENIOR GAY GIRL (86), c 20/5/73, s Edengarry 315, d Senior No. 31 Maybelle by Glenlee 139.
1865 Richardson, B. K., SENIOR LADY ALMA (207), c 14/8/73, s Senior Sir Garry, d Senior Alma 2nd by Senior Baxter.
1866 Richardson, B. K., SENIOR LADY FLORA (97), c 1/9/73, s Edengarry 315, d Senior Wattle 24.

CHAMPION BRAFORD COW OR HEIFER.—Society's Sash, and Cash Prize of \$10, presented by STEER ENGINEERING PTY. LTD., 218 Grange Road, Fairfield.

MOST SUCCESSFUL EXHIBITOR — A Special Sash will be awarded to the most successful exhibitor in the Braford Section. Three points will be allotted for a first prize in each numbered class, two points for a second prize and one point for a third prize. In addition three points will be allotted for Champion. In the event of two or more exhibitors securing an equal number of points the exhibitor gaining the greatest number of first prizes shall be the winner.

BEEF CATTLE HERDSMEN'S COMPETITION.—Shell Medallion and special prizes for Herdsman who best prepares and parades stock for the Show Ring. For full particulars and conditions of entry see Class 185 at end of Section 35.

N.B.—For particulars of entry in Steer Classes, etc., see Fat Cattle Section 21.

BRANGUS

Section 33 — Brangus

Judge: W. TENNENT, Esq., Doonside, Ross-moya, via Rockhampton, Qld., 4700.

Stewards: PROF. H. C. FORSTER.
G. R. FINK, Esq.
ROBERT WEBSTER, Esq.
DONALD CALVERT, Esq.

Exhibitors are advised that, in addition to reading the following conditions, they should carefully peruse the conditions of entry and exhibition which precede the first Cattle Section.

An exhibitor may enter up to four animals in any one class, of which only two may be shown.

Judging will be in catalogue order on the opening day of the Show, commencing at 9.00 a.m. unless otherwise advised.

All adult animals entered in this section must be registered in an approved Brangus Herd Book. Animals not of age for adult registration must be the progeny of registered parents and duly recorded in the Calf Register. For particulars of registration in the Brangus Herd Book of Australia, apply to the Secretary, Australian Brangus Cattle Association, P.O. Box 810, Bundaberg, Queensland, 4671.

Entry fee, \$8; R.A.S. of V. Members, \$4.

PRIZE MONEY

Unless otherwise stated the prizes in each class are:—First, \$10; Second, \$4; Third, \$2.

CLASS

173. BULL, born on or between 1st April, 1971, and 30th September, 1972 (over 2 and not over 3½ years).

1-1867 Keath, C. R., COBAW INCAS 39 (111), c 18/6/71, s Allawah Incas, s Allawah Jalla by Allawah Lothar.

174. BULL, born on or between 1st October, 1972, and 30th September, 1973 (over 12 months and not over 2 years).

3-1868 Keath, C. R., COUTI OUTI JOKER 103 (211), c 29/12/72, s Burri-Buri Elector, d Burri-Buri Daisy by Burri-Buri Alpine.

1-1869 Monville Brangus, MONVILLE JACK (101), c 27/1/73, s Sarchee Osage, d Tarcoola Jayne by Birrahlee 3/42.

1870 Monville Brangus, MONVILLE NUGGETT (1), c 10/4/73, s Mulwala Westlea, d Monville 1st by Devon Park Empress.

1871 Lenkunya Park Brangus Stud, LENKUNYA MUSLEMAN B11 (9), c 23/6/73, s Burrawonga 7, d Burrawonga 73 by Pioneer Apache.

2-1872 Monville Brangus, MONVILLE SIR DALLAS (2), c 12/9/73, s Sarchee Osage, d Tarcoola Lavina by Birrahlee 3/42.

1867 CHAMPION BRANGUS BULL.—Society's Sash, Cash Prize of \$10, presented by the Australian Brangus Cattle Association, and Cash Prize of \$25, presented by CYCLONE K.M. PRODUCTS PTY. LTD., 202 Gipps Street, Abbotsford.

CLASS

175. COW OR HEIFER, born on or between 1st October, 1969, and 30th September, 1972 (over 2 and not over 5 years).

1-1873 Lenkunya Park Brangus Stud, LENKUNYA REBECCA 6857 (3), c 6/5/71, s Plain View Coring 47, d Kinross Yering by Kinross Argyl.

2-1874 Lenkunya Park Brangus Stud, LENKUNYA 5 6856 (5), c 9/5/71, s Plain View Coring 47, d Kinross Freda by Kinross Argyl.

1875 Monville Brangus, MONVILLE ANN 1st 757 (A2), c 4/3/72, s Mulwala Westlea, d Monville 1st by Devon Park Empress.

176. HEIFER, born on or between 1st October, 1972, and 30th September, 1973 (over 12 months and not over 2 years).

NO ENTRY.

CHAMPION BRANGUS COW OR HEIFER.—

1873 Society's Sash, Cash Prize of \$10 presented by the Australian Brangus Cattle Association and Cash Prize of \$10 presented by STEER ENGINEERING PTY. LTD., 218 Grange Road, Fairfield.

MOST SUCCESSFUL EXHIBITOR — A Special Sash will be awarded to the most successful exhibitor in the Brangus Section. Three points will be allotted for a first prize in each numbered class, two points for a second prize and one point for a third prize. In addition three points will be allotted for Champion. In the event of two or more exhibitors securing an equal number of points the exhibitor gaining the greatest number of first prizes shall be the winner.

BEEF CATTLE HERDSMEN'S COMPETITION.—

Shell Medallion and special prizes for Herdsman who best prepares and parades stock for the Show Ring. For full particulars and conditions of entry see Class 185 at end of Section 35.

N.B.—For particulars of entry in Steer Classes, etc., see Fat Cattle Section 21.

Section 34 — South Devons

Judge: P. D. WHITE, Esq., Havilah North, T.P.O. No. 1 West, N.S.W.

Stewards: A. GIBSON, Esq.
P. T. B. KELYNACK, Esq.
T. MITCHELL, Esq.
T. D. HOBAN, Esq.

Exhibitors are advised that, in addition to reading the following conditions, they should carefully peruse the conditions of entry and exhibition which precede the first Cattle Section.

An exhibitor may enter up to four animals in any one Class, of which only two may be shown.

Judging will be in catalogue order on the opening day of the Show, commencing at 9.00 a.m. unless otherwise advised.

All adult animals entered in this Section must be registered in an approved South Devon Herd Book. Animals not of age for adult registration must be

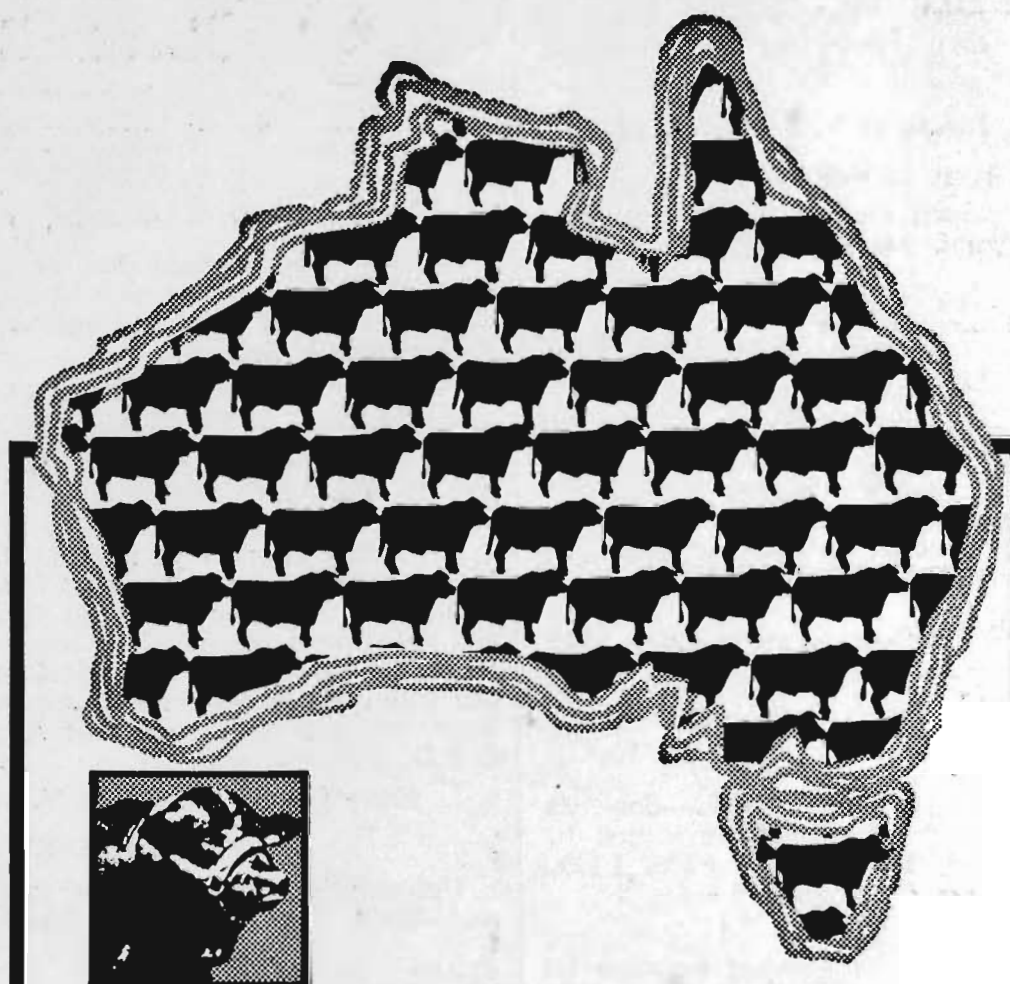

Their impact is spreading...

Already Brangus Cattle are making inroads on breeding programs throughout Australia. Brangus combine the superior beef qualities of the Angus with the resilience of the Brahman. They mature early—and efficiently convert feed into profit.

Look to the future! Learn the facts about Brangus from the people who've been getting results—

GET ON THE BRANGUS WAGON NOW!

BRANGUS



ENQUIRIES WELCOMED BY KEN MACDONALD
AT:

GLENILA ORCHARDS PTY. LTD.
PREMAYDENA, TASMANIA

SOUTH DEVONS—CHAROLAIS

the progeny of registered parents and duly recorded in the Calf Register. For particulars of registration in the South Devon Herd Book of Australia, apply to the Secretary, Australian South Devon Breeders' Association, Royal Show Grounds, Epsom Road, Ascot Vale, 3032.

Entry fee, \$8; R.A.S. of V. Members, \$4

PRIZE MONEY

Unless otherwise stated the prizes in each Class are:—First, \$10; Second, \$4; Third, \$2.

CLASS

177. BULL, born on or between 1st April, 1971, and 30th September, 1972 (over 2 and not over 3½ years).

1876 Jans, Bruce, TAHEKE COMMERCIAL'S DUKE 5/545672011, c 20/7/72, s Tregotha Commercial 3rd, d Tregonhayne Dulcie by Wishworthy Flash 19th.

1877 Jans, Bruce, TAHEKE MELVIN'S RAMPAGE 5/545672013, c 19/8/72, s Trumps Melvin, d Tregasso Rambler by Trewinney 63rd.

NO ENTRY

178. BULL, born on or between 1st October, 1972, and 30th September, 1973 (over 12 months and not over 2 years).

NO ENTRY.

CHAMPION SOUTH DEVON BULL.—Society's Sash, and Cash Prize of \$25, presented by **CYCLONE K.M. PRODUCTS PTY. LTD.**, 202 Gipps Street, Abbotsford.

179. COW OR HEIFER, born on or between 1st October, 1969, and 30th September, 1972 (over 2 and not over 5 years).

NO ENTRY.

180. HEIFER, born on or between 1st October, 1972, and 30th September, 1973 (over 12 months and not over 2 years).

NO ENTRY.

CHAMPION SOUTH DEVON COW OR HEIFER.—Society's Sash and Cash Prize of \$10 presented by **STEER ENGINEERING PTY. LTD.**, 218 Grange Road, Fairfield.

MOST SUCCESSFUL EXHIBITOR — A Special Sash will be awarded to the most successful exhibitor in the South Devon Section. Three points will be allotted for a first prize in each numbered class, two points for a second prize and one point for a third prize. In addition three points will be allotted for Champion. In the event of two or more exhibitors securing an equal number of points the exhibitor gaining the greatest number of first prizes shall be the winner.

BEEF CATTLE HERDSMEN'S COMPETITION.—Shell Medallion and special prizes for Herdsman who best prepares and parades stock for the Show Ring. For full particulars and conditions of entry see Class 185 at end of Section 35.

N.B.—For particulars of entry in Steer Classes, etc., see Fat Cattle Section 21.

Section 35 — Charolais

Judge: D. C. COWELL, Esq., Sunnyridge, Box 45, Woodside, S.A., 5244.

Stewards: A. GIBSON, Esq.
P. T. B. KELYNACK, Esq.
T. MITCHELL, Esq.
T. D. HOBAN, Esq.

Exhibitors are advised that, in addition to reading the following conditions, they should carefully peruse the conditions of entry and exhibition which precede the first Cattle Section.

An exhibitor may enter up to four animals in any one Class, of which only two may be shown.

Judging will be in catalogue order on the opening day of the Show, commencing at 9.00 a.m. unless otherwise advised.

All adult animals entered in this Section must be registered in an approved Charolais Herd Book. Animals not of age for adult registration must be the progeny of registered parents and duly recorded in the Calf Register. For particulars of registration in the Charolais Herd Book of Australia, apply to the Secretary, Charolais Society of Australia, Box 3963, G.P.O., Sydney, 2001.

Entry fee, \$8; R.A.S. of V. Members, \$4

PRIZE MONEY

Unless otherwise stated the prizes in each Class are:—First, \$10; Second, \$4; Third, \$2.

CLASS

181. BULL, born on or between 1st April, 1971, and 30th September, 1972 (over 2 and not over 3½ years).

1878 Seeley, H. A., WOODLANDS HAROLD (imp. U.K.) 49 (H1), c 18/5/72, s Apollon, d Sharcombe Fidelity by Sharcombe Colbert.

1879 Australian Charolais Pty. Ltd., TIPAPA HUBOLT (imp. N.Z.) 40 (H10), c 23/9/72, s Aylsham Fistic, d Charogal Dessaunette by Charogal Admirable.

182. BULL, born on or between 1st October, 1972, and 30th September, 1973 (over 12 months and not over 2 years).

1880 Labertouche Charolais, LABERTOUCHE GENDARME (imp. N.Z.) 59 (H2), c 26/11/72, s Carabinier, d Westertown Elaine by Simoun.

1881 Boyd, Alan S., SUNDOWNER RANCHES IRONIC (imp. N.Z.) 69/FP284/73 (I6), c 24/6/73, s Carabinier, d Chesham Florence by Angola.

1882 Jenkins, J. R., M. T., & A. J., PINE GROVE CLARKSON (imp. N.Z.) 58 (I1), c 13/8/73, s Aramis, d Abbey Freda by Carabinier.

1883 Pine Grove Pastoral Co., TIROHANGA IMP (imp. N.Z.) 60 (I1D), c 17/9/73, s Carabinier, d Matching Frisky by Matching Archimede.

CHAMPION CHAROLAIS BULL.—Society's Sash, and Cash Prize of \$25, presented by **CYCLONE K.M. PRODUCTS PTY. LTD.**, 202 Gipps Street, Abbotsford.

183. COW OR HEIFER, born on or between 1st October, 1969, and 30th September, 1972 (over 2 and not over 5 years).

1884 Australian Charolais Pty. Ltd., AROHA HENRIETTA (imp. N.Z.) 69 (H1), c 29/1/72, s Westrase Edmund, d Overhall Dorade by Overhall Anjou.

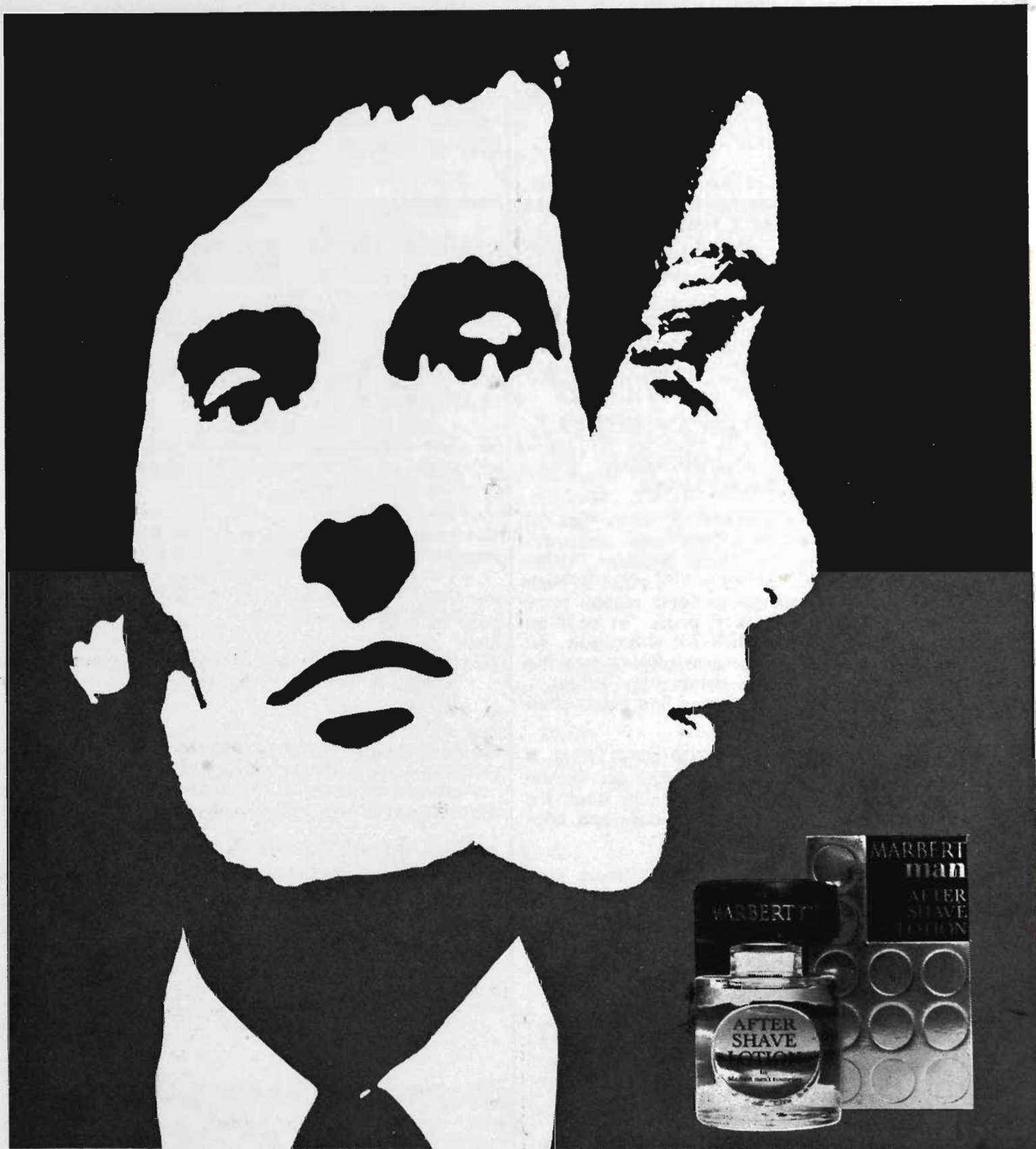

Nothing so becomes a man.

His clothes. His lifestyle. His fragrance. Marbert Man.
A completely new range of men's toiletries
from shaving lotions to bath and body care.
And three very fresh, very masculine fragrances
Eau de Galbarom, Eau de Cologne and Eau de Santal.

Marbert Man could be part of your lifestyle. **Europe's most exclusive persuader.**

MARBERT
man

At leading Department Stores and selected Pharmacies.

NTG1058

CHAROLAIS—BEEF CATTLE HERDSMEN'S COMPETITION

- 1-1885 Australian Charolais Pty. Ltd., TIPAPA HENRIQUE (imp. N.Z.) 67 (H4), c 14/2/72, s Aylsham Fistic, d Lindhurst Emeraude by Charogal Admirable.
- 1886 Australian Charolais Pty. Ltd., BLYTHE HARVETTE (imp. N.Z.) 83 (H1), c 15/7/72, s Apollon, d Fairthwaite Enterprise by Fairthwaite Caolin.

CLASS

184. **HEIFER, born on or between 1st October, 1972, and 30th September, 1973 (over 12 months and not over 2 years).**

- 1-1887 Warren, L. P., & M. F., SUNDOWNER RANCHES INGRID (imp. N.Z.) 103 (I2), c 13/2/73, s Carabinier, d Yorkshire Elsinore by Calicot.
- 2-1888 Hayes, D. J., & W. T., AHURIRI IONA 181 (imp. N.Z.) 111 (I81), c 11/8/73, s Charogal En Avant, d Cordeman Faith by Cordeman Cristal.
- 1889 Heard, F., TIPAPA ISABELLE (imp. N.Z.) 112 (I14), c 12/9/73, s Aylsham Fistic, d Tavy Framboise by Charogal Chasseur.

CHAMPION CHAROLAIS COW OR HEIFER.—

1885 Society's Sash and Cash Prize of \$10 presented by **STEER ENGINEERING PTY. LTD., 218 Grange Road, Fairfield.**

MOST SUCCESSFUL EXHIBITOR — A Special Sash will be awarded to the most successful exhibitor in the Charolais Section. Three points will be allotted for a first prize in each numbered class, two points for a second prize and one point for a third prize. In addition two points will be allotted for Champion. In the event of two or more exhibitors securing an equal number of points the exhibitor gaining the greatest number of first prizes shall be the winner.

BEEF CATTLE HERDSMEN'S COMPETITION.— Shell Medallion and special prizes for Herdsman who best prepares and parades stock for the Show Ring. For full particulars and conditions of entry see Class 185.

N.B.—For particulars of entry in Steer Classes, etc., see Fat Cattle Section 21.

Beef Cattle

Herdsmen's Competition

Judges: T. B. C. WALKER, Templemore, Muringo, N.S.W., 2589.
W. LINTVELT, Esq., Fairbanks, Keith, S.A., 5267.
K. P. PALMER, Esq., Taunton, Benalla, Vic., 3672.

Co-ordinator of Judges' Panel: J. H. SLEIGH, Esq.
Steward: W. A. ANGLISS, Esq.

185. THE SHELL BEEF CATTLE HERDSMAN'S AWARD.

A Shell Herdsman's Medallion will be presented to the Herdsman who best prepares stock for the Show Ring, attention being given to the manner in which it is brought before the Judge. This award is in recognition of the support given by the SHELL GROUP OF COMPANIES in sponsoring the Pre-Show Journalists' Tour.

Mr. J. W. KELLY, Caramut North, Caramut, Vic., has donated \$20 to the prize money in this Competition.

Prizes: First: Shell Medallion, Society's inscribed Pewter Tankard and \$30. Second: Society's inscribed Pewter Tankard and \$10. Third: Society's inscribed Pewter Tankard and \$5.

The prize money will be paid to the Grooms concerned.

SHELL AWARD CONDITIONS OF ENTRY AND JUDGING

1. The competitor (either male or female) must be a recognised herdsman for at least six months prior to the Show and must have prepared the stock entered for exhibition by his or her employer.
2. The exhibitor must state on the entry form the name of the recognised herdsman nominated for this competition.
3. Each competitor will be required to parade before the Judge three head of cattle (including one bull). The cattle to be paraded must all be selected from the Show Team of the exhibitor by whom the herdsman is employed.
4. Judging for this award will take place on the Arena, at 9 a.m., on Monday, 23rd September, 1974.
5. In judging this class, judges will disregard the attendants assisting the nominated herdsman. All attendants, however, in addition to the herdsman, must wear white dust coats.

Scale of points for judging will be as under:

Condition and preparation of cattle	60
Handling of cattle in ring	20
Dress and appearance of Herdsman	10
Gear (Halters, stock cane and suitability of same)	10
Total	100

Entry fee, \$8; R.A.S. of V. Members, \$4.

- 1-1890 Bauer, G., nom. by W. R. & B. W. Bauer (Brahman).
- 1891 Blake, G., nom. by R. & L. Booth Pty. Ltd. (Hereford).
- 1892 Hampson, Philip, nom. by K. T. & E. M. Smith Pty. Ltd. (Hereford).
- 2-1893 Henderson, Geoff., nom. by Rupert Clarke & Co. (Santa Gertrudis).
- 1894 MacDiarmid, D. M., nom. by F. M. MacDiarmid & Co. (Hereford).
- 1895 McWilliam, Peter, nom. by Claude Rapsey (Poll Hereford).
- 1896 Mathers, J. B., nom. by W. Robinson & Sons (Poll Hereford).
- 1-1897 Ryan, T., nom. by S., K. & C. Hawkins (Poll Hereford).
- 1898 Stevens, Simon, nom. by Taylor's Maralan Poll Hereford Stud (Poll Hereford).
- 1899 Thompson, Murray, nom. by J. J. Callaghan (Poll Hereford).

BEEF CATTLE JUDGING DEMONSTRATION—RED POLLS

"THE PASTORAL REVIEW" BEEF CATTLE JUDGING DEMONSTRATION AND COMPETITION

Judges: W. H. TANNER, Esq., Hillcrest, Willow Tree, N.S.W., 2339.
F. ROBERTS, Esq., Murrin Murrin, Codrington, Port Fairy, Vic., 3284.
H. WILLIAMS, Esq., Morago, Benalla, Vic. 3672.

Stewards: K. P. PALMER, Esq.
R. B. GERRAND, Esq.
Col. M. H. McARTHUR, O.B.E.
ROBERT WEBSTER, Esq.

Broadcasting Steward: PETER KNUDSEN, Esq.

A Beef Cattle Judging Demonstration and Competition will take place on the Triangular Lawn, opposite No. 3 Cattle Pavilion, on Sunday, 22nd September, 1974, commencing at 10.00 a.m.

The Demonstration and Competition will be conducted on Hereford and Poll Hereford bulls this year. In future years different breeds will be used.

Competitors will be asked to place six bulls in the order they fancy.

The three prominent breed Judges appointed will agree on what might be termed the correct order of placing the cattle and will question the final six competitors over the P.A. system as to the reasons for their placements when determining the ultimate winner of the Competition.

Entrants should bear in mind that the Judges will award points to competitors for correctness of dress (within reason) and footwear; the manner in which Stewards (where present) are handled, and general decisiveness and ring craft.

A spokesman for the Judges' Panel will give explanations to competitors as to why the cattle were placed in the order decided upon by the Judges and at the same time will demonstrate the use of ringcraft as an aid to making correct decisions and as a methodical means of permitting spectators to understand the Judges' reasoning.

This will be a post entry competition and there is no entry fee.

Prizes: First: Bronze Medallion. Second: Bronze Medallion. Third: Bronze Medallion. Fourth to Sixth: One year's free subscription to "The Pastoral Review", to which also the first three placegetters will be entitled. Prizes donated by THE PASTORAL REVIEW AUSTRALIA PTY. LTD., 26 Beatty Ave., Armadale, 3143.

Dual Purpose Breeds

Judging of Dairy Shorthorns will commence at 8.30 a.m. and Red Polls at 9.00 a.m. on the opening day of the Show. Judging to determine the award of Champion Dairy Cow will take place at 11.00 a.m. on Friday, 20th September, in the Jersey Judging Ring.

An animal shall not be admitted to the Show Grounds unless it is entered for exhibition, but a calf of the exhibit in a beef or dual purpose breed class may be admitted if born on or after 20th March, 1974 and is being suckled by the exhibit.

Prize money in Dual Purpose Cattle Classes 203 and 207 is presented by UNIGATE AUSTRALIA PTY. LTD., BRIDGE ROAD, DANDENONG, 3175.

Section 36 — **Red Polls**

(27)

Judge: L. BEER, Esq., Banksley, Tallygaroopna, Vic., 3634.

Stewards: A. GIBSON, Esq.
P. T. B. KELYNACK, Esq.
T. MITCHELL, Esq.
T. D. HOBAN, Esq.

Exhibitors are advised that, in addition to reading the following conditions, they should carefully peruse the conditions of entry and exhibition which precede the first Cattle Section.

An exhibitor may enter up to four animals in any one Class, of which only two may be shown.

Judging will be in catalogue order and will commence at 9.00 a.m. on the opening day of the Show.

Cattle entered in this Section must be registered in recognised Red Poll Herd Book. For particulars of registration in the Red Poll Herd Book of Australia, apply to the Secretary, Red Poll Cattle Breeders' Association of Australia, Royal Show Grounds, Epsom Road, Ascot Vale, 3032.

Cows which fail to yield 2 kg. or more or milk in the 24 hours immediately preceding judging or in a period of 24 hours stipulated by the Society subsequent to judging shall be deemed to be dry.

Entry fee, \$8; R.A.S. of V. Members, \$4.

PRIZE MONEY

Unless otherwise stated the prizes in each Class are:—First, \$10; Second, \$4; Third, \$2.

CLASS

186. COW, born on or before 30th June, 1971, (in milk).—Prizes: \$20, \$8, \$4.

- 1900 Townrow, P. E., & E. C., CRANBROOK BANK-SIA 22561 (145), c 9/9/65, s Plymouth Blighty, d Cranbrook Primrose.
- 1901 Craig, W. S., CLIVEDEN DELL 2nd 23205 (191), c 18/7/66, s Plymouth Boston, d Cliveden Dell.
- 1902 Bundaleer Downs Pastoral Co., BUNDALEER AZURE 28888 (522), c 25/4/69, s Bundaleer Jubilee, d Bundaleer Annetta.
- 1903 MacLean, E., & J. E., TUMBUKA STORY 29831 (72), c 21/5/69, s Larkhill Subsidy, d Lynchmere Fable.
- 1904 Caldwell, R., & P. M., SUNNY BRAE EFFENY 29691 (98), c 12/12/69, s Bundaleer Bankland, d Sunny Brae Mischief.

187. HEIFER, born on or between 1st July, 1971, and 30th June, 1972 (in milk or in calf).

- 1905 MacLean, E., & J. E., TUMBUKA SUNSHINE 32402 (110), c 19/7/71, s Larkhill Subsidy, d Tumbuka Sheen.
- 1906 Caldwell, R., & P. M., SUNNY BRAE GIN-SLING 32506 (143), c 20/8/71, s Bundaleer Blockbuster, d Sunny Brae Champagne.
- 1907 Caldwell, R., & P. M., SUNNY BRAE GOLD-STREAM 32507 (145), c 28/8/71, s Sunny Brae Alibi, d Sunny Brae Downstream.
- 1908 Caldwell, R., & P. M., SUNNY BRAE HARMONY 33795 (179), c 3/3/72, s Bundaleer Blockbuster, d Bundaleer Musictoy.
- 1909 Worrell, P. J., KULUMBA REMINDER 33962 (73), c 7/3/72, s Kulumba Percy, d Plymouth Souvenir.
- 1910 Gum, D. M., & E. S., KOMBALI MORNING SERENE 34230 (7), c 31/3/72, s Maleer Armstrong, d Lehwur Morning Mist.
- 1911 Kennebury & Hollingsworth, FLOWING VALE CZARITA 34326 (19), c 3/6/72, s Cypress Mount Battery, d Flowing Vale Czarina.

1- M. THOMPSON
2- G. HENDERSON
3- G. MCWILLIAMS
4- R. SMITH
5- R. MITCHELL
6- T. BOGIE

RED POLLS

CLASS

188. *COW with best vessel (Cow to be of good breed type).

Competition in this class is limited to Animals (in milk) exhibited in the ordinary Classes, and the Judge may order the exhibits to be milked dry before making the final awards.

- 2-1912 Caldwell, R. & P. M.
1-1913 MacLean, E. & J. E.
3-1914 Townrow, P. E. & E. C.

189. *GROUP PRIZES.—Two females in milk, Competition for these prizes is limited to animals exhibited in the ordinary Classes. Prizes: \$20, \$15, \$5. Presented by THE RED POLL CATTLE BREEDERS' ASSOCIATION OF AUSTRALIA (VICTORIAN BRANCH).

- 1-1915 Caldwell, R. & P. M.
2-1916 MacLean, E. & J. E.

190. COW, born on or before 30th June, 1971 (in calf).—Prizes: \$16, \$8, \$4.

- 2-1917 MacLean, E. & J. E., LYNCHMERE LUCINDA 26451 (804), c 15/6/68, s Larkhill Subsidy, d Lynchmere Lucy.
1-1918 Gum, D. M., & E. S., LEHWUR MORNING MIST 28449 (27), c 20/4/69, s Bundaleer Echo, d Bundaleer Morningstar.
3-1919 Caldwell, R. & P. M., SUNNY BRAE ELFIN 29693 (96), c 22/12/69, s Sunny Brae Cadet, d Sunny Brae Chirpy.

191. HEIFER, born on or between 1st July, 1972, and 31st December, 1972.

- 2-1920 Franc, J. T., FLOWING VALE CHEERFUL 34710 (34), c 31/7/72, s Cypress Mount Battery, d Flowing Vale Cherry Seed.
1921 McCarthy, Mrs. E. B., & Sons, DERRILEEN MINI ROSE 35095 (04), c 18/8/72, s Cypress Famous, d Plymouth Rosemarie.
1922 Kennebury & Hollingsworth, FLOWING VALE ZENITH 34713 (37), c 23/8/72, s Cypress Mount Battery, d Flowing Vale Zac.
1923 Townrow, P. E., & E. C., CRANBROOK GLAMOUR 34587 (259), c 25/8/72, s Cranbrook Crimper, d Cranbrook Carnation.
3-1924 Netherlea Red Poll Stud, FLOWING VALE CAROL 34715 (40), c 27/8/72, s Cypress Mount Battery, d Flowing Vale Carlotta.
1925 Baxter, A. D., CLOVERLEA JANET 36519 (191), c 3/9/72, s Cloverlea Thunderer, d Cloverlea Lucrative.
1926 Franc, J. T., YURNGA COLLEEN, 35094 (2), c 18/9/72, s Cranbrook Crimper, d Cranbrook Emma.
1927 Bundaleer Downs Pastoral Co., BUNDALEER MARELDA 35334 (72/187), c 20/9/72, s Bundaleer Endeavour, d Bundaleer Marcella.
1928 Caldwell, R. & P. M., SUNNY BRAE HOCK 36050 (188), c 29/9/72, s Bundaleer Blockbuster, d Sunny Brae Champagne.
1-1929 Gum, D. M., & E. S., KOMBALI BRIGHT GLOW 35203 (25), c 1/10/72, s Bundaleer Justinian, d Woodgrove Bright Light.
1930 McCarthy, Mrs. E. B., & Sons, DERRILEEN DEERE 35643 (06), c 12/12/72, s Cypress Famous, d Canonbie Irene.

192. HEIFER, born on or between 1st January, 1973, and 30th June, 1973.

- 1931 Caldwell, R. & P. M., SUNNY BRAE IVORY 36063 (214), c 12/1/73, s Sunny Brae Fabulous, d Sunny Brae Active.
1-1932 MacLean, E. & J. E., TUMBUKA SUE 36042 (301), c 17/1/73, s Larkhill Subsidy, d Lynchmere Roberta.
1933 Townrow, P. E., & E. C., CRANBROOK RAYLENE 36010 (270), c 29/3/73, s Plymouth Rajah, d Cranbrook Banksia.

- 1934 Baxter, A. D., CLOVERLEA JULIE 38258 (200), c 31/3/73, s Cloverlea Corporal, d Cloverlea Coolie.
1935 Townrow, P. E., & E. C., CRANBROOK RACHAEL 36011 (272), c 1/4/73, s Plymouth Rajah, d Cranbrook Bell.
1936 Townrow, P. E., & E. C., CRANBROOK GRISELL 36012 (274), c 4/4/73, s Cranbrook Crimper, d Cypress Pickles 4th.
1937 Stafford, A. W., & V. L., VALLAN PARK CON-TIC 36551 (02), c 30/4/73, s Glen Logan Cow-boy, d Cypress Frantic.
2-1938 Franc, J. T., YURNGA MISTLEY MOUNTAIN (A.I.) 36379 (7), c 13/5/73, s Mistley Linking Licias, d Dorilla Perfume.
3-1939 Spalding, Harold M., CATHRO ZERETTA 36793 (263), c 9/6/73, s Cranbrook Command, d Almora Zero.

CLASS

193. HEIFER, born on or between 1st July, 1973, and 30th September, 1973.

- 1-1940 Bundaleer Downs Pastoral Co., BUNDALEER ELORAETTE 38278 (73/82), c 3/7/73, s Bundaleer Endeavour, d Bundaleer Elleniza.
1941 MacLean, E. & J. E., TUMBUKA SLIMLINE 36624 (309), c 10/7/73, s Larkhill Subsidy, d Lynchmere Mimi.
1942 Netherlea Red Poll Stud, NETHERLEA SUPER STAR 36620 (4), c 23/7/73, s Plymouth Stardust, d Flowing Vale Starry.
3-1943 McCarthy, Mrs. E. B., & Sons, IVYHOLME DIAMOND 37049 (173), c 14/9/73, s Woodburn Fakir, d Ivyholme Ruby.
1944 Craig, W. S., DRUMCLOG DELL 3rd 37256 (422), c 15/9/73, s Cypress Marcus, d Cliveden Dell 2nd.
2-1945 Spalding, Harold M., CATHRO KATHIE 36827 (286), c 21/9/73, s Plymouth Justin, d Rock Vale Buttercup.

JUNIOR CHAMPION RED POLL HEIFER.—Society's Sash and Cash Prize of \$10 presented by **STEER ENGINEERING PTY. LTD., 218 Grange Road, Fairfield,** for the Best Heifer born on or after 1st July, 1972.

RESERVE JUNIOR CHAMPION RED POLL HEIFER—Society's Sash.

SENIOR CHAMPION RED POLL COW OR HEIFER.—Society's Sash for the Best Cow or Heifer born on or before 30th June, 1972.

RESERVE SENIOR CHAMPION RED POLL COW OR HEIFER.—Society's Sash.

GRAND CHAMPION RED POLL COW OR HEIFER, any age.—Society's Sash and cash prize of \$10, presented by **PETERS ICE CREAM (VIC.) PTY. LTD., WELLINGTON ROAD, PETERSVILLE, CLAYTON.** The Junior and Senior Champions shall compete for this award.

A cash prize of \$5, also presented by **PETERS ICE CREAM (VIC.) PTY. LTD.,** will be awarded to the exhibitor of the Junior or Senior Champion Red Poll Cow or Heifer that did not gain the Grand Champion Award.

CHAMPION DAIRY COW

THE VICTORIAN FARMERS' UNION offers a trophy order and cash prize of a total value of \$100 for competition among the Red Poll, Dairy Shorthorn, Australian Illawarra Shorthorn, Ayrshire, Jersey, Guernsey and Friesian breeds. For full particulars, see end of Section 42.

RED POLLS

THE "S. S. CAMERON" MEMORIAL TROPHY, valued at \$60, presented by the **RED POLL CATTLE BREEDERS' ASSOCIATION OF AUSTRALIA (VICTORIAN BRANCH)**, will be awarded for the Junior Champion Red Poll Heifer. The trophy to be competed for in perpetuity, and the winner each year to receive a trophy order valued at \$10, presented by the Red Poll Cattle Breeders' Association of Australia (Victorian Branch).

BULL CLASSES

CLASS

194. BULL, born on or before 30th June, 1971.

- 1946 Baxter, A. D., CLOVERLEA THUNDERER 11618 (149), c 8/8/68, s Cloverlea Majestic, d Cloverlea Carnation.
- 1947 McCarthy, Mrs. E. B., & Sons, CRANBROOK CRIMPER 11634 (184), c 8/3/69, s Plymouth Mt. Band, d Cranbrook Buttercup.
- 1-1948 Gum, D. M., & E. S., BUNDALEER JUSTINIAN 12075 (548), c 15/7/69, s Bundaleer Ejector, d Bundaleer Romance.
- 3-1949 Bundaleer Downs Pastoral Co., BUNDALEER NOBLENATION 13086 (T94), c 2/8/70, s Bundaleer Endeavour, d Bundaleer Morningdew.
- 2-1950 Townrow, P. E., & E. C., CRANBROOK BARDO 13152 (215), c 2/9/70, s Plymouth Blighty, d Cranbrook Carnation.
- 1951 McCarthy, Mrs. E. B., & Sons, INGLEDEN LEANDER 14351 (786), c 21/4/71, s Ingleden Dougal, d Ingleden Francesca.

195. BULL, born on or between 1st July, 1971, and 30th June, 1972.

- 1-1952 Worrell, P. J., TUMBUKA EMIR 14591 (114), c 19/9/71, s Larkhill Subsidy, d Tumbuka Princess.
- 2-1953 Craig, W. S., DRUMCLOG DUKE 14915 (421), c 16/6/72, s Cypress Marcus, d Cliveden Dell 2nd.

196. BULL, born on or between 1st July, 1972, and 31st December, 1972.

- 2-1954 Bundaleer Downs Pastoral Co., BUNDALEER NOBLESUMMIT 13864 (72/80), c 14/7/72, s Bundaleer Endeavour, d Bundaleer Cecily.
- 1-1955 Caldwell, R., & P. M., SUNNY BRAE HANDSOME 16088 (186), c 15/8/72, s Bundaleer Blockbuster, d Sunny Brae Elegant.

197. BULL, born on or between 1st January, 1973, and 30th June, 1973.

- 2-1956 MacLean, E., & J. E., TUMBUKA HERCULES 16077 (305), c 6/2/73, s Larkhill Subsidy, d Tumbuka Pride.
- 1-1957 McCarthy, Mrs. E. B., & Sons, DERRILEEN LARK BERRYHILL 16287 (07), c 7/3/73, s Cypress Famous, d Larkhill Red Berry.
- 3-1958 Townrow, P. E., & E. C., CRANBROOK GREGORY 16051 (271), c 1/4/73, s Cranbrook Crimper, d Cranbrook Memory.
- 1959 Townrow, P. E., & E. C., CRANBROOK HOLDEN 16052 (275), c 5/4/73, s Glen Logan Leopold, d Cranbrook Beryl.

198. BULL, born on or between 1st July, 1973, and 30th September, 1973.—Prizes, \$12, \$6, \$4 and Sweepstakes.

A Compulsory Sweepstake of \$2 for each entry is included in this Class. Such Sweepstakes is divided into six prizes in the proportion of 36%, 24%, 16%, 12%, 8% and 4% and is added to the prize money as offered. Entry Fee and Sweepstakes, \$10; Members, \$6.

- 1960 Bundaleer Downs Pastoral Co., BUNDALEER NOBLECOUNT 16766 (73/73), c 13/7/73, s Bundaleer Endeavour, d Bundaleer Constance.

- 1961 MacLean, E., & J. E., TUMBUKA STUD MASTER 16557 (310), c 15/7/73, s Larkhill Subsidy, d Lynchmere Noddy.
- 1962 Townrow, P. E., & E. C., CRANBROOK RODDY 16664 (286), c 3/9/73, s Plymouth Rajah, d Woodgrove Rosebud.

JUNIOR CHAMPION RED POLL BULL— Society's Sash for the Best Bull born on or after 1st July, 1972.

RESERVE JUNIOR CHAMPION RED POLL BULL— Society's Sash.

SENIOR CHAMPION RED POLL BULL— Society's Sash for the Best Bull born on or before 30th June, 1972.

RESERVE SENIOR CHAMPION RED POLL BULL— Society's Sash.

GRAND CHAMPION RED POLL BULL, any age.— Society's Sash and cash prize of \$10, presented by **PETERS ICE CREAM (VIC.) PTY. LTD., WELLINGTON ROAD, PETERSVILLE, CLAYTON.** The Junior and Senior Champions shall compete for this award.

A cash prize of \$5, also presented by **PETERS ICE CREAM (VIC.) PTY. LTD.,** will be awarded to the exhibitor of the Junior or Senior Champion Red Poll Bull that did not gain the Grand Champion Award.

THE "ARNOLD CADDY" MEMORIAL TROPHY, valued at \$60, presented by the **RED POLL CATTLE BREEDERS' ASSOCIATION OF AUSTRALIA (VICTORIAN BRANCH)**, will be awarded for the Junior Champion Red Poll Bull. The trophy to be competed for in perpetuity, and the winner each year to receive a trophy order valued at \$10, presented by the Red Poll Cattle Breeders' Association of Australia (Victorian Branch).

CLASS

199. *GROUP PRIZE: One male and two females, any age, bred by exhibitor. Competition for these prizes is limited to animals exhibited in the ordinary Classes.—Prizes: \$10, \$4, \$2.

- 1-1963 Bundaleer Downs Pastoral Co.
1964 McCarthy, Mrs. E. B., & Sons.
1965 MacLean, E., & J. E.
2-1966 Townrow, P. E., & E. C.

200. *THE PRINCESS ROYAL CUP (presented by the **RED POLL CATTLE SOCIETY OF GREAT BRITAIN AND IRELAND**), will be offered for competition for a Group consisting of one bull (any age), one female born on or before 30th June, 1971, and one female born on or after 1st July, 1971. One female to be in milk and the other dry. Competition limited to animals exhibited in the ordinary Classes. The Princess Royal Cup will not be actually held by the winner but a trophy order valued at \$10.50 presented by the **RED POLL CATTLE BREEDERS' ASSOCIATION OF AUSTRALIA (FEDERAL COUNCIL)** will be awarded to the successful exhibitor.

- 2-1967 Bundaleer Downs Pastoral Co.
1-1968 Caldwell, R., & P. M.
1969 Craig, W. S.
1970 MacLean, E., & J. E.
3-1971 Townrow, P. E., & E. C.

RED POLLS—DAIRY SHORTHORNS

CLASS

201. *THE "T. H. PAYNE" MEMORIAL CUP, valued at \$50 (presented by the RED POLL CATTLE BREEDERS' ASSOCIATION OF AUSTRALIA), will be awarded for the Best Male and Female (any age), bred in Australia, and exhibited in the ordinary Classes. The Cup to be competed for in perpetuity, and the winner's name will be engraved on it each year. The Cup to remain the property of the Royal Agricultural Society. A trophy order valued at \$10, presented by the Red Poll Cattle Breeders' Association of Australia (Victorian Branch), will be awarded each year to the exhibitor of the winning pair.

- 3-1972 Bundaleer Downs Pastoral Co.
 1-1973 Caldwell, R., & P. M.
 1974 Craig, W. S.
 1975 McCarthy, Mrs. E. B., & Sons.
 1976 McCarthy, Mrs. E. B., & Sons.
 1977 MacLean, E., & J. E.
 2-1978 Townrow, P. E., & E. C.

202. *THE STRADBROKE CHALLENGE CUP, presented by the late RIGHT HON. THE EARL OF STRADBROKE, K.C.M.G., C.B., C.V.D., C.B.E., V.D., D.L., J.P., BART., WHEN GOVERNOR OF VICTORIA.—BEST GROUP OF THREE RED POLLS: One Bull and two Heifers, all born on or after 1st July, 1972, by the same sire and bred by exhibitor. The name of the sire to be stated on entry form. Competition is limited to animals exhibited in the ordinary Classes. The Cup is vested in the Council of the Red Poll Cattle Breeders' Association of Australia in perpetuity for competition amongst members of the Association, and will be awarded to the exhibitor of the winning group in this Class. A trophy order valued at \$10, presented by THE RED POLL CATTLE BREEDERS' ASSOCIATION OF AUSTRALIA (VICTORIAN BRANCH), will be awarded each year to the winner of the Cup.

- 2-1979 Bundaleer Downs Pastoral Co., GROUP BY BUNDALEER ENDEAVOUR.
 3-1980 McCarthy, Mrs. E. B., & Sons, GROUP BY CYPRESS FAMOUS.
 1-1981 MacLean, E., & J. E., GROUP BY LARKHILL SUBSIDY.
 1982 Townrow, P. E., & E. C., GROUP BY PLYMOUTH RAJAH.

N.B.—For particulars of entry in Steer Classes, etc., see Fat Cattle Section 21.

Section 37— Dairy Shorthorns

Judge: P. CALLAHAN, Esq., 46 Church St., Colac, Vic., 3250.

Stewards: F. E. SELWYN SCOTT, M.B.E.
 R. J. SCOTT, Esq.
 W. G. JELLIS, Esq.
 G. SHANAHAN, Esq.
 W. H. HUTCHINSON, Esq.

Exhibitors are advised that, in addition to reading the following conditions, they should carefully peruse the conditions of entry and exhibition which precede the first Cattle Section.

An exhibitor may enter up to four animals in any one Class, of which only two may be shown.

Judging will be in catalogue order and will commence at 8.30 a.m. on the opening day of the Show.

Cattle entered in this Section must be registered in a recognised Dairy Shorthorn Herd Book. For particulars of registration in the Dairy Shorthorn Herd Book of Australia, apply to the Secretary, The Dairy Shorthorn Association of Australia, Royal Show Grounds, Epsom Road, Ascot Vale, 3032.

Dehorned cattle may be exhibited in this Section.

Cows which fail to yield 2 kg. or more of milk in the 24 hours immediately preceding judging or in a period of 24 hours stipulated by the Society subsequent to judging shall be deemed to be dry.

(For particulars of conditions in Type and Utility Classes, see Section 43.)

The DAIRY SHORTHORN ASSOCIATION OF AUSTRALIA has donated the sum of \$60 towards the prize money, in addition to the special prize of \$10 in Class 219.

Entry fee, \$8; R.A.S. of V. Members, \$4.

PRIZE MONEY

Unless otherwise stated the prizes in each Class are:—First, \$10; Second, \$4; Third, \$2.

CLASS

203. COW, born on or before 30th June, 1968 (in milk).—Prizes: \$20, \$8, \$4.

- 1983 McDonald, I. R., VALLEY VIEW LADY 23rd 16398B (510), c 27/8/63, s Willow Park Barrington Emperor, d Valley View Lady 16th.
 1984 Iskov, A., & Son, MORELLA PEARL 125th 18167A (458), c 9/3/65, s Willow Park Wild Stockman 45th, d Morella Pearl 87th.
 1985 Rumler Bros., PINE VALE PRINCESS 22303A (25), c 24/8/66, s Willow Park Stockman 75th, d Morella Pearl 102nd.
 1-1986 Howe, R. S., & P. M., BONNIE VIEW WILD ROSE 23rd 23220B (722), c 9/5/68, s Willow Park Stockman 61st, d Bonnie View Wild Rose 9th.

204. COW, born on or between 1st July, 1968, and 30th June, 1970 (in milk).—Prizes: \$20, \$8, \$4.

- 1987 McDonald, I. R., BOONAH DAINTY 45th 20358C (534), c 20/7/68, s Willow Park Wild Stockman 75th, d Boonah Dainty 14th.
 1-1988 Willow Park Farms, WILLOW PARK LADY BARRINGTON 27th 22776A (131), c 8/9/68, s Willow Park Gay Baron 88th, d Willow Park Lady Barrington 14th.
 1989 McCombe Bros., GREEN MEADOWS CROCUS 73rd 21072A (690), c 19/9/68, s Green Meadows Baron 41st, d Green Meadows Crocus 49th.
 1-1990 Willow Park Farms, WILLOW PARK COUNTESS 149th 22737A (149), c 21/9/68, s Willow Park Stockman 103rd, d Willow Park Countess 139th.
 1991 McCraw, P. R., LUBRA BEND GLORIA 32nd 25104A (834), c 3/12/68, s Lubra Bend Viscount Wildeyes 31st, d Lubra Bend Gloria 11th.
 1992 McDonald, I. R., BOONAH CRESSIDA 5th 23345A (577), c 1/4/69, s Willow Park Wild Stockman 75th, d Riverslea Cressida 46th.
 1993 Rumler Bros., PINE VALE PEARL 5th 25978A (67), c 23/7/69, s Willow Park Wild Stockman 88th, d Pine Vale Pearl 2nd.
 1994 Dunn, T. W., & J. A., MOUNT VIEW DAPHNE 8th 25415D (137), c 14/9/69, s Willow Park Wild Stockman 31st, d Mount View Daphne 3rd.
 1995 McCraw, P. R., PINE VALE SUE 2nd 26002D (72), c 6/9/69, s Willow Park Wild Stockman 88th, d Pine Vale Sue.
 3-1996 Howe, R. S., & P. M., BONNIE VIEW BLUSH 16th 23124A (809), c 2/4/70, s Willow Park Gay Baron 85th, d Bonnie View Blush 4th.
 1997 Pearse, B. J., & T. D., KILMARNOCH PARK JULIE 15th 24920D (491), c 29/6/70, s Willow Park Stockman 142nd, d Kilmarnoch Park Julie 6th.

2032. MCCUMBAE BROS.

2033 A. ISKOV & SON



ESTATES

FOR

SERVICE

IN ALL ASPECTS OF

**WOOL BROKING &
STOCK AND STATION**

**WOOL — PROPERTY
FAT & STORE STOCK**

**STUD STOCK
MERCHANDISE**

**PRODUCE
INSURANCE
TRAVEL**

ROYAL SHOW DATES — 1974

STUD BEEF CATTLE 10.00 A.M.

Friday, 20th September

STUD DAIRY SHORTHORNS 9.30 A.M.

Monday, 23rd September

**THE
AUSTRALIAN ESTATES
CO. (Agencies) Pty. Ltd.**

94 King Street, Melbourne

Telephone 60 1221

CLASS

205. COW, born on or between 1st July, 1970, and 30th June, 1971 (in milk).—Prizes: \$16, \$8, \$4.

- 1998 Dunn, T. W., & J. A. MOUNT VIEW QUEENIE 2nd 25472A (168), c 27/7/70, s Willow Park Wild Stockman 31st, d Morella Margaret's Pearl.
- 1999 Willow Park Farms, WILLOW PARK DAINITY 73rd 26525A (326), c 14/8/70, s Waratah Lord (imp. N.Z.), d Willow Park Dainty 61st.
- 2000 Willow Park Farms, WILLOW PARK COUNTESS 159th 26507A (359), c 6/9/70, s Willow Park Stockman 157th, d Willow Park Countess 146th.
- 2001 Willow Park Farms, WILLOW PARK BLUSH 166th 26474A (364), c 12/9/70, s Waratah Lord (imp. N.Z.), d Willow Park Blush 71st.
- 2002 Rumler Bros., PINE VALE PRINCESS 7th (Twin) 25990A (92), c 25/9/70, s Willow Park Wild Stockman 88th, d Morella Pearl 102nd.
- 2003 McCraw, P. R., WILLOW PARK LADY BARRINGTON 39th 26551A (405), c 1/4/71, s Willow Park Stockman 157th, d Willow Park Lady Barrington 29th.
- 2004 Howe, R. S., & P. M., BONNIE VIEW MOSS ROSE 82nd 23197A (882), c 20/4/71, s Willow Park Gay Baron 85th, d Bonnie View Moss Rose 64th.
- 2005 Chambers, Allan J., EL DORA ROSE 2nd 24044E (22), c 25/4/71, s Hillcrest Gay Lord 11th, d Rose 539.
- 2006 Iskov, A., & Son, MORELLA JEWEL 47th 25297A (690), c 2/5/71, s Willow Park Stockman 93rd, d Morella Jewel 31st.

206. HEIFER, born on or between 1st July, 1971, and 31st March, 1972 (in milk).

- 2007 Willow Park Farms, WILLOW PARK LADY BARRINGTON 40th 26552A (440), c 17/8/71, s Willow Park Stockman 211th, d Willow Park Lady Barrington 24th.
- 2008 Dunn, T. W., & J. A., MOUNT VIEW PAMELA 7th 25456C (220), c 24/8/71, s Willow Park Wild Stockman 31st, d Mount View Rhododendron 3rd.
- 2009 Willow Park Farms, WILLOW PARK DUCHESS 254th 26537A (462), c 28/8/71, s Willow Park Stockman 209th, d Willow Park Duchess 250th.
- 2010 Howe, R. S., & P. M., BONNIE VIEW DUCHESS 87th 23170B (905), c 3/9/71, s Willow Park Gay Baron 85th, d Bonnie View Duchess 65th.
- 2011 Willow Park Farms, WILLOW PARK BLUSH 177th (A.I.) 26485A (476), c 5/9/71, s Calstone Lord Cactus (U.K.), d Willow Park Blush 128th.
- 2012 Willow Park Farms, WILLOW PARK DUCHESS 256th (A.I.) 26539A (480), c 7/9/71, s Calstone Lord Cactus (U.K.), d Willow Park Duchess 215th.
- 2013 Howe, R. S., & P. M., BONNIE VIEW MOSS ROSE 85th 23200B (913), c 1/10/71, s Willow Park Gay Baron 85th, d Bonnie View Moss Rose 58th.
- 2014 Iskov, A., & Son, MORELLA PRINCESS GWENDA 55th 25348A (723), c 16/10/71, s Willow Park Stockman 93rd, d Morella Princess Gwenda 45th.
- 2015 McDonald, I. R., BOONAH DAINITY 66th 23365C (737), c 26/12/71, s Willow Park Stockman 236th, d Boonah Dainty 9th.

207. HEIFER, born on or between 1st April, 1972, and 30th September, 1972 (in milk).

- 2016 Rumler Bros., PINE VALE DUCHESS 4th A Vol. 16 (138), c 12/8/72, s Willow Park Stockman 239th, d Mount Boninyong Duchess 32nd.
- 2017 McCraw, P. R., BAYMEADE PEERLESS DUCHESS A Vol. 16 (1), c 9/5/72, s Willow Park Stockman 142nd, d Kilmarnoch Park Peerless Duchess 5th.
- 2018 McDonald, I. R., BOONAH CHLOE A Vol. 16 (751), c 8/6/72, s Willow Park Wild Stockman 75th, d Lubra Bend Chloe 4th.
- 2019 Iskov, A., & Son, MORELLA GAY PEARL 12th A Vol. 16 (740), c 13/7/72, s Willow Park Lord Darlington 3rd, d Morella Gay Pearl 8th.

DAIRY SHORTHORNS

- 1-2020 Iskov, A., & Son, MORELLA JEWEL 53rd A Vol. 16 (747), c 18/8/72, s Willow Park Lord Darlington 3rd, d Morella Jewel 45th.
- 2021 Dunn, T. W., & J. A., MOUNT VIEW RHODODENDRON 4th D Vol. 16 (255), c 28/8/72, s Willow Park Stockman 86th, d Mount View Rhododendron.

CLASS

208. COW, born on or before 30th June, 1968 (in calf).

- HC-2022 Willow Park Farms, WILLOW PARK BLUSH 107th 18376A (671), c 1/8/64, s Willow Park Duke Eyebright, d Willow Park Blush 65th.
- 2-2023 Iskov, A., & Son, MORELLA PEARL 130th 18169A (478), c 20/8/65, s Willow Park Wild Stockman 45th, d Morella Pearl 72nd.
- 1-2024 Howe, R. S., & P. M., BONNIE VIEW DUCHESS 65th 20210C (651), c 30/8/66, s Willow Park Stockman 61st, d Bonnie View Duchess 24th.
- 2025 Sammon Bros., LOUGH ERIN BEAUTY 19th 21475C (113), c 2/9/67, s Willow Park Wild Stockman 80th, d Lough Erin Beauty 9th.
- 2-2026 McCombe Bros., GREEN MEADOWS PANSY 57th 21094B (638), c 11/9/67, s Green Meadows Baron 41st, d Green Meadows Pansy 35th.
- HC-2027 Willow Park Farms, WILLOW PARK BLUSH 136th 22712A (76), c 12/12/67, s Willow Park Wild Stockman 85th, d Willow Park Blush 82nd. P.R. McCRAW

209. COW, born on or between 1st July, 1968, and 30th June, 1970 (in calf).

- 2028 Willow Park Farms, WILLOW PARK DUCHESS 248th 22762A (125), c 1/9/68, s Willow Park Stockman 103rd, d Willow Park Duchess 230th.
- HC-2029 Willow Park Farms, WILLOW PARK DUCHESS 249th 26532A (169), c 14/10/68, s Willow Park Gay Baron 76th, d Willow Park Duchess 215th.
- 2030 Lane, L. L., BOWEN VALE MILLIE'S HOPE 23434C (177), c 1/1/69, s Bowen Vale Royal Emperor 26th, d Bowen Vale Millie 7th.
- 1-2031 Fry, N. R., & L. M., TURRAMURRA PRINCESS 5th (A.I.) 26365A (114), c 14/5/69, s Green Meadows Baron 43rd, d Turramurra Princess 2nd.
- 2032 McCombe Bros., GREEN MEADOWS BLUSH 27th 24458B (720), c 14/4/69, s Green Meadows Baron 41st, d Green Meadows Blush 21st.
- 2033 Iskov, A., & Son, MORELLA PEARL 175th 25305A (618), c 5/5/69, s Willow Park Gay Baron 91st, d Morella Pearl 130th.
- 2034 Cumming, Keith, BRAEBROOK KATE 8th A23501B (103), c 1/7/69, s Strathburn Baron 36th, d Braebrook Kate 3rd.
- 2035 Howe, R. S., & P. M., BONNIE VIEW WILD ROSE 27th 23224C (788), c 16/9/69, s Willow Park Gay Baron 85th, d Bonnie View Wild Rose 12th.
- 2036 Pearse, B. J., & T. D., KILMARNOCH PARK PAULETTE 15th 24933A (482), c 14/10/69, s Glenburnie Barrington Major 2nd, d Kilmarnoch Park Paulette 11th.
- 3-2037 McCraw, P. R., MORELLA PEARL 188th 25318A (655), c 28/4/70, s Morella Gay Lord 83rd, d Morella Pearl 130th.
- 2-1992 P.R. McCRAW
- HC-1987

210. COW, born on or between 1st July, 1970, and 30th June, 1971 (in calf).

- 2038 Willow Park Farms, WILLOW PARK LADY MELBA 14th 26561A (309), c 17/7/70, s Willow Park Wild Stockman 42nd, d Willow Park Lady Melba 3rd.
- 1-2039 Willow Park Farms, WILLOW PARK LADY MELBA 15th 26562A (314), c 23/7/70, s Waratah Lord (imp. N.Z.), d Willow Park Lady Melba 8th.
- 2040 Twamley, R., & Sons, GLEN PARK SYLVIE 13th 24414D (154), c 6/10/70, s Willow Park Gay Lord 92nd, d Glen Park Sylvie 5th.
- 2-2041 Howe, R. S., & P. M., BONNIE VIEW WILD ROSE 31st 23228B (873), c 22/3/71, s Willow Park Gay Baron 85th, d Bonnie View Wild Rose 9th.
- 2042 Chambers, Allan J., EL DORA MAVIS 2nd 24040E (23), c 7/5/71, s Hillcrest Gay Lord 11th, d Mavis 538.

CLASS

211. HEIFER, born on or between 1st July, 1971, and 31st March, 1972 (in calf).

- 2043 Pearse, B. J., & T. D., KILMARNOCH PARK JULIE 18th 24923C (537), c 21/7/71, s Willow Park Stockman 142nd, d Kilmarnoch Park Julie 7th.
- 2044 Willow Park Farms, WILLOW PARK CROCUS 26th 26519A (430), c 4/8/71, s Willow Park Stockman 159th, d Willow Park Crocus 21st.
- 2-2045 Willow Park Farms, WILLOW PARK DUCHESS 253rd 26536A (432), c 5/8/71, s Willow Park Wild Stockman 42nd, d Willow Park Duchess 209th.
- 2046 Junor, R., & A., ROYLEEN PARK JANICE 2nd A Vol. 16 (62), c 6/10/71, s Willow Park Gay Baron 107th, d Royleen Park Duchess 2nd.
- 1-2047 Howe, R. S., & P. M., BONNIE VIEW MOSS ROSE 86th 23201A (917), c 14/10/71, s Willow Park Gay Baron 85th, d Bonnie View Moss Rose 29th.
- 3-2048 Lane, L. L., BOWEN VALE MILLIE'S HOPE 4th 23436B (236), c 14/10/71, s Bowen Vale Stockman 21st, d Bowen Vale Millie 11th.
- 2049 Junor, R., & A., ROYLEEN PARK PEARL MARIE 2nd B Vol. 16 (68), c 9/11/71, s Willow Park Stockman 39th, d Morella Pearl 83rd.
- 2050 McCombe Bros., GREEN MEADOWS BRIGHT 7th A Vol. 16 (899), c 10/3/72, s Green Meadows Baron 59th, d Green Meadows Bright.

212. HEIFER, born on or between 1st April, 1972, and 30th September, 1972 (not in milk and not necessarily in calf).

- 2051 Howe, R. S., & P. M., BONNIE VIEW MOSS ROSE 91st A Vol. 16 (934), c 2/4/72, s Bonnie View Stockman 42nd, d Bonnie View Moss Rose 37th.
- 2-2052 McDonald, I. R., BOONAH RUBY 44th A Vol. 16 (754), c 5/7/72, s Willow Park Wild Stockman 75th, d Boonah Ruby 17th.
- 3-2053 Fry, N. R., & L. M., TURRAMURRA LADY 12th A Vol. 16 (143), c 1/8/72, s Lubra Bend Emperor 9th by Turramurra Lady 4th.
- 2-2054 Sammon Bros., LOUGH ERIN BEAUTY 40th D Vol. 16 (241), c 10/8/72, s Willow Park Wild Stockman 80th, d Lough Erin Beauty 24th.
- 2055 Iskov, A., & Son, MORELLA GAY PEARL 13th A Vol. 16 (746), c 14/8/72, s Willow Park Lord Darlington 3rd, d Morella Gay Pearl 9th.
- 2056 McCraw, P. R., BAYMEADE PEARL A Vol. 16 (6), c 24/8/72, s Willow Park Stockman 93rd, d Morella Pearl 188th.
- 2057 Pearse, B. J., & T. D., KILMARNOCH PARK RUBY 6th (Twin) A Vol. 16 (599), c 8/9/72, s Willow Park Stockman 142nd, d Kilmarnoch Park Ruby 2nd.
- 2058 Chambers, Allan J., EL DORA FROSTY 2nd E Vol. 16 (35), c 9/9/72, s Hillcrest Gay Lord 11th, d Frosty B64.
- 2059 McCombe Bros., GREEN MEADOWS CAMELIA 20th A Vol. 16 (920), c 9/9/72, s Green Meadows Baron 48th, d Green Meadows Camelia 13th.
- 2060 Pearse, B. J., & T. D., KILMARNOCH PARK JULIE 22nd B Vol. 16 (601), c 9/9/72, s Green Meadows Baron 72nd, d Kilmarnoch Park Julie 9th.
- 2-2061 McDonald, I. R., BOONAH LADY A Vol. 16 (773), c 15/9/72, s Willow Park Stockman 236th, d Valley View Lady 23rd.
- 2062 Sammon Bros., LOUGH ERIN MOSS ROSE 3rd A Vol. 16 (247), c 18/9/72, s Willow Park Wild Stockman 80th, d Lough Erin Moss Rose.
- 2063 Junor, R., & A., ROYLEEN PARK BLUSH A Vol. 16 (79), c 25/9/72, s Willow Park Gay Baron 107th, d Willow Park Blush 126th.
- 2064 Lane, L. L., BOWEN VALE MILLIE'S HOPE 5th E Vol. 16 (247), c 25/9/72, s Bowen Vale Stockman 18th, d Bowen Vale Millie 11th.
- 2-2065 Twamley, R., & Sons, GLEN PARK CROCUS 2nd A Vol. 16 (183), c 25/9/72, s Bonnie View Stockman 46th, d Green Meadows Crocus 85th.
- 2066 Dunn, T. W., & J. A., MOUNT VIEW QUEENIE 9th A Vol. 16 (276), c 28/9/72, s Willow Park Stockman 86th, d Morella Margaret's Pearl.
- 2067 McCraw, P. R., BAYMEADE PEARL 2nd A Vol. 16 (7), c 30/9/72, s Morella Gay Baron 19th, d Morella Pearl 194th.

3-1998 DUNN, T.W. + J.A.

HC-2003 P.R. McCRAW

CLASS

213. HEIFER, born on or between 1st October, 1972, and 31st December, 1972.

- A.C.* 2068 Lane, L. L., BOWEN VALE FLORA 4th E Vol. 16 (250), c 1/10/72, s Bowen Vale Stockman 28th, d Bowen Vale Flora 2nd.
- 2069 Pearse, B. J., & T. D., KILMARNOCH PARK PEERLESS DUCHESS 7th A Vol. 16 (605), c 2/10/72, s Kilmarnoch Park Wild Stockman 2nd, d Kilmarnoch Park Peerless Duchess 6th.
- 2070 Howe, R. S., & P. M., BONNIE VIEW COUNTESS 43rd D Vol. 16 (972), c 8/10/72, s Bonnie View Gay Baron 54th, d Bonnie View Countess 32nd.
- 3* 2071 Lane, L. L., BOWEN VALE WILD CRESSIDA 3rd A Vol. 16 (251), c 8/10/72, s Willow Park Stockman 136th, d Riverslea Cressida 49th.
- 2* 2072 Willow Park Farms, WILLOW PARK DUCHESS 260th (A.I.) A Vol. 16 (625), c 9/10/72, s Calstone Lord Cactus (U.K.), d Willow Park Duchess 249th.
- 2073 Dunn, T. W., & J. A., MOUNT VIEW CAMELIA 7th (A.I.) D Vol. 16 (280), c 10/10/72, s Green Meadows Baron 43rd, d Mount View Camelia.
- 1* 2074 Twamley, R., & Sons, GLEN PARK CRESSIDA 5th A Vol. 16 (185), c 18/10/72, s Bonnie View Stockman 46th, d Glen Park Cressida 3rd.
- 2075 McDonald, I. R., BOONAH BLUSH 11th B Vol. 16 (809), c 4/11/72, s Willow Park Stockman 236th, d Boonah Blush 8th.
- 2076 Sammon Bros., LOUGH ERIN CHARMAINE 27th D Vol. 16 (255), c 10/11/72, s Willow Park Wild Stockman 80th, d Lough Erin Charmaine 6th.
- 2077 McCraw, P. R., LUBRA BEND CHLOE 23rd A Vol. 16 (43), c 20/11/72, s Craigie Lea Chief 15th, d Lubra Bend Chloe 15th.

- HC* 2078 McCombe Bros., GREEN MEADOWS PANSY 77th A Vol. 16 (933), c 27/11/72, s Green Meadows Baron 65th, d Green Meadows Pansy 59th.
- 2079 Morton, Miss N. G., BLINK BONNIE HEATHER 9th (A.I.) E Vol. 16 (16), c 28/12/72, s Morella Gay Lord 72nd by Blink Bonnie Heather 4th.

CLASS

214. HEIFER, born on or between 1st January, 1973, and 30th June, 1973.

- 2080 Sammon Bros., LOUGH ERIN CHARMAINE 29th B Vol. 16 (259), c 2/1/73, s Lough Erin Wild Stockman 61st, d Lough Erin Charmaine 21st.
- 2081 Lane, L. L., BOWEN VALE MILLIE'S HOPE 6th B Vol. 16 (264), c 6/1/73, s Bowen Vale Stockman 28th, d Bowen Vale Millie's Hope.
- 2* 2082 Lane, L. L., BOWEN VALE WILD DAISY 6th D Vol. 16 (265), c 6/1/73, s Bowen Vale Stockman 28th, d Bowen Vale Wild Daisy.
- 2083 Howe, R. S., & P. M., BONNIE VIEW ROSETTE 25th D Vol. 16 (985), c 25/1/73, s Willow Park Gay Baron 85th, d Bonnie View Rosette 19th.
- 3* 2084 Sammon Bros., LOUGH ERIN CHARMAINE 30th B Vol. 16 (262), c 20/2/73, s Willow Park Wild Stockman 80th, d Lough Erin Charmaine 16th.
- 2085 Twamley, R., & Sons, GLEN PARK SYLVIE 14th D Vol. 16 (186), c 27/2/73, s Willow Park Baron Eyebright 9th, d Glen Park Sylvie 5th.
- 2* 2086 Cumming, Keith, BRAEBROOK NELLIE MELBA 5th C Vol. 16 (213), c 10/4/73, s Lubra Bend Supreme 27th, d Braebrook Nellie Melba.
- HC* 2087 Cumming, Keith, BRAEBROOK KATE 17th A Vol. 16 (217), c 15/4/73, s Braebrook Viscount Wildeyes 8th, d Braebrook Kate 7th.

HUTMILL

CHAMPION CATTLE FEED

Now there's a better way to feed
today's Champion Stud Cattle.

Manufactured by:

Hutmill Stock and Poultry Feeds

a Division of Robert Hutchinson Limited,
Hartington Street, Glenroy, 3046.
Tel. 306 7261

THE FARM FEED SPECIALIST

DAIRY SHORTHORNS

- 2088 McCready, J. W., CHERRY GROVE CRESSIDA 2nd (A.I.) A Vol. 16 (22), c 23/4/73, s Green Meadows Baron 43rd, d Riverslea Cressida 54th.
- 2089 Chambers, Allan J., EL DORA ROSE 4th E Vol. 16 (39), c 18/5/73, s Hillcrest Wild Stockman 5th, d Rose 539.
- 2090 McCraw, P. R., BAYMEADE DOREEN 2nd D Vol. 16 (11), c 18/6/73, s Willow Park Stockman 259th, d Naramatta Doreen 34th.

JUNIOR CHAMPION DAIRY SHORTHORN HEIFER.—Society's Sash and Cash Prize of \$10 presented by **STEER ENGINEERING PTY. LTD., 218 Grange Road, Fairfield,** for the Best Heifer born on or after 1st April, 1972.

RESERVE JUNIOR CHAMPION DAIRY SHORTHORN HEIFER.—Society's Sash.

SENIOR CHAMPION DAIRY SHORTHORN COW OR HEIFER.—Society's Sash for the Best Cow or Heifer born on or before 31st March, 1972.

RESERVE SENIOR CHAMPION DAIRY SHORTHORN COW OR HEIFER.—Society's Sash.

GRAND CHAMPION DAIRY SHORTHORN COW OR HEIFER, any age.—Society's Sash, Trophy valued at \$15, presented by **The LATE RUSSELL N. STOKES, Lubra Bend, Yarra Glen,** and cash prize of \$10, presented by **PETERS ICE CREAM (VIC.) PTY. LTD., WELLINGTON ROAD, PETERSVILLE, CLAYTON.** The Junior and Senior Champions shall compete for this award.

A cash prize of \$5, also presented by **PETERS ICE CREAM (VIC.) PTY. LTD.,** will be awarded to the exhibitor of the Junior or Senior Champion Dairy Shorthorn Cow or Heifer that did not gain the Grand Champion Award.

A **SILVER ROSE BOWL,** valued at £250 (stg), presented in 1971 by the **SHORTHORN SOCIETY OF THE UNITED KINGDOM OF GREAT BRITAIN AND IRELAND,** to commemorate the Golden Jubilee of the Dairy Shorthorn Association of Australia, will be awarded to the exhibitor of the Grand Champion Dairy Shorthorn Cow or Heifer. The Trophy to be competed for in perpetuity and the winning animal and the exhibitor's name to be engraved on it each year. The Trophy to remain the property of the Dairy Shorthorn Association of Australia. The winner shall have the right to retain the Trophy until just prior to the next Royal Show.

CHAMPION DAIRY COW

THE VICTORIAN FARMERS' UNION offers a trophy order and cash prize of a total value of \$100 for competition among the Red Poll, Dairy Shorthorn, Australian Illawarra Shorthorn, Ayrshire, Jersey, Guernsey and Friesian breeds. For full particulars see end of Section 42.

TYPE AND UTILITY CLASSES

In all cases where the tests are other than those of the Victorian Government Herd Test or Accreditation Schemes, certificates issued by the Department or organisation which conducted the tests, must accompany the entry forms except in the instance of the V.H.I.A., when the herd test identity number will suffice. For full conditions of entry in these Classes see Section 43.

CLASS

215. *TYPE AND UTILITY COW, 4 years old or Mature Standard. Four year olds to have yielded not less than 180 kg. butter fat and mature cows not less than 200 kg.—Prizes: \$8, \$4, \$2.

- 2091 Howe, R. S., & P. M., BONNIE VIEW WILD ROSE 23rd. (See also Class 203.)
- 2092 Willow Park Farms, WILLOW PARK BLUSH. 136th. (See also Class 208.)

216. *TYPE AND UTILITY COW, 2 and 3 year old standards. Two years olds to have yielded not less than 150 kg. butter fat and three year olds not less than 160 kg.—Prizes: \$8, \$4, \$2.

- 2093 Howe, R. S., & P. M., BONNIE VIEW BLUSH 16th. (See also Class 204.)
- 2094 Willow Park Farms, WILLOW PARK DUCHESS 249th. (See also Class 209.)
- 2095 Willow Park Farms, WILLOW PARK LADY MELBA 15th. (See also Class 210.)

217. *TYPE AND UTILITY COW, any age, in milk or dry which prior to 1st July preceding the Show has produced 1,400 kg. or more butter fat in her lifetime.—Prizes: \$8, \$4, \$2.

NO ENTRY.

218. *COW, with best vessel, born on or before 30th June, 1971 (cow to be of good breed type). A Trophy valued at \$10, presented by **WILLOW PARK FARMS, Willow Park, Swan Hill,** will be awarded to the winner of this Class. Competition is limited to animals exhibited in the ordinary Classes and the Judge may order the exhibits to be milked dry before making the final award.

- 2096 Dunn, T. W., & J. A.
- 2097 Howe, R. S., & P. M.
- 2098 Howe, R. S., & P. M.
- 2099 Iskov, A., & Son.
- 2100 McCombe Bros.
- 2101 McCraw, P. R.
- 2102 Willow Park Farms.
- 2103 Willow Park Farms.

219. *HEIFER, with best vessel born on or after 1st July, 1971 (heifer to be of good breed type). A Trophy valued at \$10, presented by the **DAIRY SHORTHORN ASSOCIATION OF AUSTRALIA,** will be awarded to the winner of this Class. Competition is limited to animals exhibited in the ordinary Classes and the Judge may order the exhibits to be milked dry before making the final award.

- 2104 Dunn, T. W. & J. A.
- 2105 Howe, R. S. & P. M.
- 2106 Howe, R. S. & P. M.
- 2107 Iskov, A., & Son.
- 2108 McCombe Bros.
- 2109 McDonald, I. R.
- 2110 Rumler Bros.
- 2111 Willow Park Farms.
- 2112 Willow Park Farms.

N.O.A.

DAIRY SHORTHORNS

CLASS

220. *GROUP PRIZES: Three females by the same sire, not necessarily bred by exhibitor. The name of the sire to be given on the entry form. Competition is limited to animals exhibited in the ordinary classes. Prizes: \$8, \$4, \$2. A Trophy valued at \$10.50, presented by AUSTRALIAN ESTATES COMPANY LTD., 94 KING STREET, MELBOURNE, will also be awarded to the winner of this class.

- 2113 Dunn, T. W. & J. A., GROUP BY WILLOW PARK WILD STOCKMAN 31st.
 2- 2114 Howe, R. S. & P. M., GROUP BY WILLOW PARK GAY BARON 85th.
 2115 Iskov, A., & Son, GROUP BY WILLOW PARK LORD DARLINGTON 3rd.
 2116 McCombe Bros., GROUP BY GREEN MEADOWS BARON 41st.
 3- 2117 McDonald, I. R., GROUP BY WILLOW PARK WILD STOCKMAN 75th.
 2118 Sammon Bros., GROUP BY WILLOW PARK WILD STOCKMAN 80th.
 1- 2119 Willow Park Farms, GROUP BY CALSTONE LORD CACTUS (imp. U.K.).
 2120 Willow Park Farms, GROUP BY WARATAH LORD (imp. N.Z.).

221. *COW AND HER DAUGHTER, any age owned by the one exhibitor. Competition is limited to animals exhibited in the ordinary Classes. NOTE.—Only one combination of cow and daughter can compete. A Trophy valued at \$10.50, presented by I. R. McDONALD, Esq., Tarlita, via Castlemaine, will be awarded to the winner of this Class.

- 1- 2121 Howe, R. S. & P. M.
 3- 2122 Iskov, A., & Son.
 2123 Lane, L. L.
 2124 McDonald, I. R.
 2125 McCraw, P. R.
 2- 2126 Willow Park Farms.

222. BULL, born on or before 30th June, 1971.

- 1- 2127 Rumler Bros., WILLOW PARK STOCKMAN 239th 13903A (253), c 26/9/69, s Willow Park Stockman 105th, d Willow Park Countess 123rd.
 3- 2128 Gaff, G., & P. Felstead, WILLOW PARK STOCKMAN 258th 13922A (296), c 25/5/70, s Willow Park Wild Stockman 42nd, d Willow Park Blush 65th.
 2- 2129 McCraw, P. R., WILLOW PARK STOCKMAN 259th 13923A (298), c 4/6/70, s Willow Park Stockman 105th, d Willow Park Blush 107th.

223. BULL, born on or between 1st July, 1971, and 31st March, 1972.

- 2- 2130 Howe, R. S. & P. M., WILLOW PARK STOCKMAN 313th 13974A (441), c 17/8/71, s Willow Park Stockman 246th, d Willow Park Lady Barrington 27th.
 2131 Pearse, B. J. & T. D., KILMARNOCH PARK STOCKMAN 20th 13174A (551), c 17/8/71, s Willow Park Stockman 142nd, d Riverslea Ruby 48th.
 3- 2132 McDonald, I. R., WILLOW PARK LORD CACTUS 2nd (A.I.) 13837A (465), c 28/8/71, s Calstone Lord Cactus (imp U.K.) d Willow Park Rosebud 50th.
 1- 2133 Iskov, A., & Son, MORELLA STOCKMAN 2nd 13412A (707), c 3/9/71, s Willow Park Stockman 93rd, d Morella Pearl 175th.
 2134 Pearse, B. J. & T. D., KILMARNOCH PARK STOCKMAN 22nd 13176A (574), c 20/9/71, s Willow Park Stockman 190th, d Kilmarnoch Park Peerless Duchess 6th.

- 2135 Junor, R. & A., WILLOW PARK LORD CACTUS 20th (A.I.) 13855A (508), c 24/9/71, s Calstone Lord Cactus (imp U.K.), d Willow Park Moss Rose 127th.
 2136 McCombe Bros., GREEN MEADOWS BARON 90th A Vol. 16 (897), c 13/2/72, s Green Meadows Baron 67th, d Green Meadows Cora 3rd.
 2137 Sammon Bros., LOUGH ERIN WILD STOCKMAN 71st C Vol. 16 (233), c 20/3/72, s Willow Park Wild Stockman 80th, d Lough Erin Charmaine 16th.

CLASS

224. BULL, born on or between 1st April, 1972, and 31st August, 1972.

- 2138 Cumming, Keith, LUBRA BEND CHIEF 4th A Vol. 16 (8), c 18/4/72, s Craigie Lea Chief 15th, d Lubra Bend Lolly.
 2139 Chambers, Allan J., EL DORA LORD CASPER F Vol. 16 (34), c 21/7/72, s Hillcrest Gay Lord 11th, d El Dora Rose.
 2140 Cumming, Keith, BRAEBROOK SUPREME 16th C Vol. 16 (202), c 14/8/72, s Lubra Bend Supreme 27th, d Braebrook Fairy 4th.
 2141 McCraw, P. R., BAYMEADE STOCKMAN 3rd D Vol. 16 (5), c 20/8/72, s Willow Park Stockman 239th, d Pine Vale Sue 2nd.
 2142 Twamley, R., & Sons, GLEN PARK STOCKMAN 12th A Vol. 16 (180), c 28/8/72, s Bonnie View Stockman 46th, d Lubra Bend Gloria 22nd.
 2143 Willow Park Farms, WILLOW PARK STOCKMAN 375th A Vol. 16 (591), c 28/8/72, s Willow Park Stockman 246th, d Willow Park Moss Rose 167th.
 2144 Rumler Bros., PINE VALE STOCKMAN 31st A Vol. 16 (147), c 29/8/72, s Willow Park Stockman 239th, d Morella Pearl 176th.
 2145 Willow Park Farms, WILLOW PARK LORD CACTUS 22nd (A.I.) A Vol. 16 (597), c 31/8/72, s Calstone Lord Cactus (imp. U.K.), d Willow Park Blush 107th.

225. BULL, born on or between 1st September, 1972, and 31st March, 1973.

- 2146 Iskov, A., & Son, MORELLA STOCKMAN 11th (TWIN) B Vol. 16 (752), c 6/9/72, s Willow Park Stockman 93rd, d Morella Pearl 70th.
 2147 Cumming, Keith, BRAEBROOK SUPREME 22nd C Vol. 16 (208), c 10/9/72, s Lubra Bend Supreme 27th, d Braebrook Pansy 9th.
 2148 Dunn, T. W. & J. A., MOUNT VIEW STOCKMAN 18th Vol 16 (261), c 10/9/72, s Willow Park Stockman 86th, d Mount View Queenie 2nd.
 2149 Rumler Bros., PINE VALE STOCKMAN 33rd A Vol. 16 (151), c 14/9/72, s Willow Park Stockman 239th, d Pine Vale Princess 4th.
 2150 Dunn, T. W. & J. A., MOUNT VIEW BARON 3rd Vol. 16 (267), c 17/9/72, s Green Meadow Baron 43rd, d Morella Pearl 147th.
 2151 Junor, R. & A., ROYLEEN PARK GAY BARON 10th E Vol. 16 (76), c 20/9/72, s Willow Park Gay Baron 107th, d Royleen Park Pearl.
 2152 Pearse, B. J. & T. D., KILMARNOCH PARK BARON 27th A Vol. 16 (604), c 23/9/72, s Green Meadows Baron 72nd, d Kilmarnoch Park Minuet 18th.
 2153 Willow Park Farms, WILLOW PARK LORD CACTUS 29th (A.I.) A Vol. 16 (620), c 24/9/72, s Calstone Lord Cactus (imp. U.K.), d Willow Park Dainty 52nd.
 2154 Sammon Bros., LOUGH ERIN STOCKMAN 28th D Vol. 16 (251), c 2/10/72, s Willow Park Stockman 132nd, d Lough Erin Louise 14th.
 2155 Iskov, A., & Son, MORELLA GAY BARON 30th A Vol. 16 (763), c 9/10/72, s Morella Gay Baron 19th, d Morella Pearl 193rd.
 2- 2156 Willow Park Farms, WILLOW PARK CHARMING DUKE A Vol. 16 (634), c 30/10/72, s Willow Park Stockman 253rd, d Willow Park Blush 71st.

DAIRY SHORTHORNS

- 2157 Sammon Bros., LOUGH ERIN WILD STOCKMAN 76th E Vol. 16 (258), c 18/11/72, s Willow Park Wild Stockman 80th, d Lough Erin Rosa Hope 3rd.
- Hc - 2158 Fry, N. R. & L. M., TURRAMURRA STOCKMAN 21st D Vol. 16 (146), c 8/1/73, s Willow Park Stockman 143rd, d Deep Dale Daphne 27th.
- 2159 Sammon Bros., LOUGH ERIN WILD STOCKMAN 78th C Vol. 16 (267), c 3/2/73, s Willow Park Wild Stockman 80th, d Lough Erin Beauty 33rd.

CLASS

226. BULL, born on or between 1st April, 1973, and 30th June, 1973.

- 1- 2160 Howe, R. S. & P. M., BONNIE VIEW GAY BARON 93rd A Vol. 16 (989), c 3/4/73, s Willow Park Gay Baron 85th, d Bonnie View Moss Rose 61st.
- Hc - 2161 Howe, R. S. & P. M., BONNIE VIEW DUKE 3rd A Vol. 16 (994), c 8/4/73, s Willow Park Stockman 301st, d Bonnie View Moss Rose 78th.
- 3- 2162 McDonald, I. R., BOONAH BARRINGTON 23rd C Vol. 16 (819), c 12/4/73, s Willow Park Stockman 236th, d Boonah Dainty 9th.
- 2163 Willow Park Farms, WILLOW PARK CHARMING DUKE 8th A Vol. 16 (652), c 21/4/73, s Willow Park Stockman 246th, d Willow Park Countess 138th.
- 2- 2164 Sammon Bros., LOUGH ERIN STOCKMAN 32nd D Vol. 16 (266), c 16/6/73, s Willow Park Stockman 132nd, d Lough Erin Louise 17th.

227. BULL, born on or between 1st July, 1973, and 30th September, 1973.

- 2165 Cumming, Keith, BRAEBROOK SUPREME 29th A Vol. 16 (230), c 1/7/73, s Lubra Bend Supreme 27th, d Braebrook Bright Blush.
- 2166 Chambers, Allan J., EL DORA BUSH-RANGER F Vol. 16 (37), c 4/7/73, s Hillcrest Wild Stockman 5th, d El Dora Rose.
- 2167 Iskov, A., & Son, MORELLA LORD BARRINGTON 9th (A.I.) A Vol. 16 (784), c 15/7/73, s Kinsel Lord Barrington, d Morella Pearl 169th.
- Hc - 2168 McCraw, P. R., BAYMEADE STOCKMAN 5th B Vol. 16 (12), c 27/7/73, s Willow Park Stockman 259th, d Kilmarnoch Park Roan Conet 4th.
- 2169 Fry, N. R. & L. M., TURRAMURRA BARRINGTON (A.I.) D Vol. 16 (159), c 30/7/73, s Kinsel Lord Barrington, d Deep Dale Lybie 50th.
- 2170 Rumler Bros., PINE VALE STOCKMAN 35th A Vol. 16 (163), c 8/8/73, s Willow Park Stockman 239th, d Pine Vale Pearl 2nd.
- 2171 Iskov, A., & Son, MORELLA LORD BARRINGTON 12th (A.I.) A Vol. 16 (789), c 9/8/73, s Kinsel Lord Barrington, d Morella Pearl 166th.
- 2172 Rumler Bros., PINE VALE STOCKMAN 36th A Vol. 16 (165), c 12/8/73, s Willow Park Stockman 239th, d Willow Park Duchess 245th.
- H.C. - 2173 McDonald, I. R., BOONAH LORD CACTUS A Vol. 16 (838), c 30/8/73, s Willow Park Lord Cactus 2nd, d Boonah Ruby 26th.
- 2- 2174 Willow Park Farms, WILLOW PARK AMBASSADOR 10th A Vol. 16 (703), c 10/9/73, s Willow Park Stockman 253rd, d Willow Park Rosebud 52nd.
- 1- 2175 Willow Park Farms, WILLOW PARK CHARMING DUKE 16th A Vol. 16 (706), c 12/9/73, s Willow Park Stockman 246th, d Willow Park Lady Barrington 18th.
- 2176 Sammon Bros., LOUGH ERIN STOCKMAN 33rd C Vol. 16 (271), c 15/9/73, s Willow Park Stockman 132nd, d Lough Erin Beauty 30th.
- 2177 Sammon Bros., LOUGH ERIN STOCKMAN 34th D Vol. 16 (272), c 20/9/73, s Willow Park Stockman 132nd, d Lough Erin Louise 14th.
- 3- 2178 McCombe Bros., GREEN MEADOWS LORD BARRINGTON 5th (A.I.) B Vol. 16 (958), c 26/9/73, s Kinsel Lord Barrington, d Green Meadows Countess Rose 25th.

JUNIOR CHAMPION DAIRY SHORTHORN BULL.—Society's Sash for the Best Bull born on or after 1st September, 1972.

RESERVE JUNIOR CHAMPION DAIRY SHORTHORN BULL.—Society's Sash.

SENIOR CHAMPION DAIRY SHORTHORN BULL.—Society's Sash for the Best Bull born on or before 30th August, 1972.

RESERVE SENIOR CHAMPION DAIRY SHORTHORN BULL.—Society's Sash.

GRAND CHAMPION DAIRY SHORTHORN BULL, any age.—Society's Sash, Trophy valued at \$15 presented by the PRESIDENT of the DAIRY SHORTHORN ASSOCIATION OF AUSTRALIA (A. ISKOV, Esq.), and cash prize of \$10, presented by PETERS ICE CREAM (VIC.) PTY. LTD., WELLINGTON ROAD, PETERSVILLE, CLAYTON. The Junior and Senior Champions shall compete for this award.

A cash prize of \$5, also presented by PETERS ICE CREAM (VIC.) PTY. LTD., will be awarded to the exhibitor of the Junior or Senior Champion Dairy Shorthorn Bull that did not gain the Grand Champion Award.

CLASS

228. *GROUP PRIZES: One male and two females, any age, bred by exhibitor. Competition for these prizes is limited to animals exhibited in ordinary Classes.—Prizes: \$8, \$4, \$2.

- 2179 Howe, R. S. & P. M.
2180 Iskov, A., & Son.
2181 McCombe Bros.
2182 Pearse, B. J. & T. D.
2183 Sammon Bros.
2184 Willow Park Farms.

229. *GROUP PRIZES: One male (born on or after 1st September, 1972) and two females (born on or after 1st April, 1972), bred by exhibitor. Competition for these prizes is limited to animals exhibited in the ordinary Classes.—Prizes: \$8, \$4, \$2.

- 2185 Dunn, T. W. & J. A.
2186 Howe, R. S. & P. M.
2187 Iskov, A., & Son.
2188 McCombe Bros.
2189 McDonald, I. R.
2190 Sammon Bros.
2191 Willow Park Farms.

N.B.—For particulars of entry in Steer Classes, etc., see Fat Cattle Section 21.

Index to Exhibitors in Beef, Dual Purpose and Fat Cattle Sections

Parentheses enclosed numbers indicate that the exhibit appears in a Special Class in addition to an Ordinary Class.

A

ADAMS, C. M. & J. A., The Anchorage, Box 99, P.O., Mansfield, 3722 (Poll Herefords).—906.
 Agosta, V., 29 Pendar Street, Thornbury, 3071 (Herefords).—726.
 Alberni Bros., Fulham Grange, 3 Cloverset Avenue, Narre Warren, 3805 (Beef Shorthorns).—389, 421, 428, 433, (478), 506, 510, (542).
 Alexander, D. & V. M., Golden Hope, Berrybank, 3323 (Fat Cattle).—124, 154, 185, 233, 278, 291.
 Allen, E. C. & Sons, 652 Springvale Road, Mulgrave, 3170 (Fat Cattle).—1, 61, 90, 155, 186; (Galloways).—1606, 1609, 1610, 1616, 1617, 1619, 1622, 1626, 1630, 1636.
 Anderson, A. L., Pastoral Co. Pty. Ltd., Algarrie, Big Springs, via Wagga, 2650 (Fat Cattle).—91; (Poll Shorthorns).—592, 614, 618, 644, 651, (660), (664).
 Andybow Murray Grey Stud, Andybow, Sutton Forest, 2577 (Fat Cattle).—30, 31; (Murray Greys).—1672, 1691, 1717, 1760, 1781.
 Ardno Hereford Stud, Terinallum, Darlington, 3271 (Herefords).—671, 686, 691, 733, 766, 803, 810, 814, 838, 841, 844, (853), (871), (884); (Poll Hereford).—929.
 Australian Charolais Pty. Ltd., P.O. Box 337, Mittagong, 2575. (Charolais).—1879, 1884, 1885, 1886.
 Avalanche Galloways, P.O. Box 46, Queanbeyan, Canberra, 2620. (Fat Cattle).—125, 317.

B

BACKWELL, E. L., Indented Head, 3223. (Angus).—1160, 1227, 1228, 1284, 1287.
 Barca, J. A. & M. E., Koorana Park, Powers Road, Kinglake Central, via Whittlesea, 3757. (Murray Greys).—1669.
 Barham, L. & Sons, 21 Princes Highway, Figtree, 2525. (Fat Cattle).—32, 33.
 Baringa Braford Stud, Tarcutta, via Wagga Wagga, 2652. (Braford).—1850, 1852, 1856, 1857, 1858, 1861, 1862, 1863.
 Barlee, H. & Co., Bimbimbadeen, R.M.B., Corryong, 2707. (Fat Cattle).—34, 35, 36, 37; (Murray Greys).—1674, 1710, 1720, 1742, 1764, 1774, (1785).
 Barlow, Barlow & Ryan, Corydon, Wanalta, 3612. (Murray Greys).—1721.
 Barrow, L. C. & D., Woodend Road, Romsey, 3434. (Fat Cattle).—63; (Angus).—1191, 1291, 1444, 1455.
 Barr Smith, R. M., Mount William, Willaura, 3291. (Fat Cattle).—156, 187, 234, 235.
 Barwick, J. D., Overdale, Kilmore East, 3657. (Santa Gertrudis).—1560.
 Bauer, W. R. & B. W., Grampians, Purga M.S. 825, Ipswich, 4305. (Brahmans).—1799, 1802, 1805, 1808, 1813, 1814, 1815, 1816, 1826, 1832, 1834, (1841), (1842), (1890).
 Baxter, A. D., 5 Kent Court, Heidelberg, 3084. (Red Polls).—1925, 1934, 1946.
 Beaufort, Y.F.C., Cooinbil, Beaufort, 3373. (Fat Cattle).—107, 108.
 Bellwyn Pastoral Co., Bellwyn, Coleraine, 3315. (Fat Cattle).—63, 64.
 Bentley, I. & L., R.S.D., Archer Street, Shepparton, 3630. (Brahmans).—1809, 1812, 1818, 1822, 1824, 1836, 1839, 1840, (1843).
 Bergin, P. A., Redesdale Road, Kyneton, 3444. (Murray Greys).—1650, 1735.
 Berryman, H. B. & Sons, Fairview, Kerrisdale, 3715. (Poll Herefords).—930.
 Berwick Y.F.C., 3 Cloverset Avenue, Narre Warren, 3805. (Fat Cattle).—109.
 Blake Bros., Box 45, Wagga Wagga, 2650. (Angus).—1188, 1204, 1221, 1222, 1231, 1237, 1279, 1302, (1322), (1336), 1364, 1393, 1412, 1418, 1475, (1486), (1509).

Bodey Partnership, A. A., V. L. & R. W., Lorraine, Dooen, 3378. (Beef Shorthorns).—377, 388, 426, 490; (Poll Shorthorns).—574, 586, 637.
 Bogie, S. T., Rangemore, R.M.B. 386, Deniliquin, 2710. (Fat Cattle).—188, 189, 334; (Santa Gertrudis).—1553.
 Bongabill Poll Hereford Stud, Box 8, Bundaroon, 2578. (Poll Herefords).—918, 1015.
 Booth, R. & L., Pty. Ltd., Landscape, Tallarook, 3659. (Herefords).—672, 685, 712, 713, 742, 808, 811, 818, (854), (1891).
 Boothby, W. B. & M. B., Peechelba East, 3678. (Fat Cattle).—65, 126, 190, 236, 237.
 Bott, E. B. & Co., Dyingra, Cobram, 3644. (Fat Cattle).—66, 127, 157, 191, 238, 318, 335.
 Bott, J. & A. C., Naranghi, P.O. Box 26, Yarrowonga, 3730. (Fat Cattle).—38, 92, 128, 129, 130, 158, 159, 160, 192, 279, 280, 292.
 Bottomley Enterprises Pty. Ltd., 75 Outer Crescent, Brighton, 3186. (Angus).—1223.
 Box Bros. Pty. Ltd., Nardoo, Tarwin, Lower, 3955. (Fat Cattle).—347.
 Boyd, Alan S., Kilmarnock, Young, 2594. (Charolais).—1881.
 Bradley, K. C., Ochiltrees Road, Romsey, 3434. (Poll Herefords).—931, 1028, 1108.
 Bray Properties Pty. Ltd., Mundoora, Merricks North, 3926. (Murray Greys).—1682.
 Brien, H. A. & Mrs. M. J., Attunga, Birregurra, 3242. (Fat Cattle).—348.
 Brippick Pastoral Co., Neuarpurr, 3413. (Fat Cattle).—349.
 Brook, S., Eloora, Cavendish, 3408. (Poll Shorthorns).—570, 588, 591, 603, 612, (629).
 Brown, J. R., 158 Princes Highway, Warrnambool, 3280. (Herefords).—714.
 Bulgary Pastoral Co., Bulgary, R.M.B. 1042, Wagga Wagga, 2650. (Angus).—1166, 1296, 1441, (1510).
 Bundaleer Downs Pastoral Co., Bundaleer Downs, via Bathurst, 2795. (Fat Cattle).—2, 39, 67, 93, 319; (Poll Shorthorns).—587, 595; (Red Polls).—1902, 1927, 1940, 1949, 1954, 1960, (1963), (1967), (1972), (1979).
 Burston, J. M., East Mt. Ada, Benalla, 3672. (Fat Cattle).—320.

C

CALDWELL, R. & P. M., North Cundare, 3251. (Red Polls).—1904, 1906, 1907, 1908, (1912), (1915), 1919, 1928, 1931, 1955, (1968), (1973).
 Callaghan, J. J., 125 Murray Road, Preston, 3072. (Angus).—965, 994, 1000, 1024, (1034), 1054, 1097, 1111, 1120, (1122), (1123), (1899).
 Callega, J., Mickleham Road, Muroke, 3047. (Poll Herefords).—919.
 Camberly Park Pty. Ltd., Box 69, Monbulk, 3792. (Fat Cattle).—40; (Poll Herefords).—914, 934, 983, 1073, 1084.
 Cameron, E. L., Longridge Hereford Stud, Warrandyte, 3113. (Herefords).—711, 761, 798, 809, 813, 846.
 Cameron, M. C., Ardroy, Euroa, 3666. (Fat Cattle).—94, 131, 161, 281, 293, 321; (Angus).—1194, 1198, 1261, 1316, (1337), 1398, 1421, 1433, 1453, (1487), (1511).
 Cameron, N. E. & A. A. & Sons, 35 Princes Highway, Port Fairy, 3284. (Fat Cattle).—239, 294, 336, 350; (Murray Greys).—1647, 1657, 1745, 1747.
 Cameron, S. M., Tinten, R.S.D., 375, Euroa, 3666. (Fat Cattle).—193, 240, 295.
 Carmody, James, Nariel, via Cudgewa, 3705. (Fat Cattle).—3, 41, 296.
 Carney, Dr. & Mrs. D. E., P.O. Box 210, Narrandera, 2700. (Herefords).—768, 831.
 Carter, P. B. & J., 391 Murray Street, Colac, 3250. (Santa Gertrudis).—1587.
 Chambers, Allan J., El Dora, Nullawarre, 3268. (Dairy Shorthorns).—2005, 2042, 2058, 2089, 2139, 2166.
 Chandler, I. C. & C. M., 11 Charlton Road, St. Arnaud, 3478. (Beef Shorthorns).—456, 463, (470), 516, 527, 528, (551).

INDEX TO EXHIBITORS—BEEF, DUAL PURPOSE and FAT CATTLE

- Childs, P. H., Carisbrook Park, Reservoir Road, Narre Warren North, 3804. (Angus).—1184, 1282, 1319, (1338), 1373, 1459, 1462, (1488), (1512).
- Clarke Cattle Co., Bolinda Vale, Clarkefield, 3430. (Santa Gertrudis).—1556, 1558.
- Clarke, Rupert, & Co. Pty. Ltd., Bolinda Vale, Clarkefield, 3430. (Fat Cattle).—132, 162, 194, 241; (Santa Gertrudis).—1552, 1563, 1576, 1578, 1580, 1583, (1594), (1893).
- Clear Springs (Jingellic) Pty. Ltd., Clear Springs, via Holbrook, 2644. (Fat Cattle).—68; (Herefords).—698, 739, 777, 786, 833, (855), (872), (885).
- Cock, Hainsworth T., Amberley Park, Bonds Road, Lower Plenty, 3093. (Fat Cattle).—4, 5, 69, 70, 71, 195, 242, 282; (Galloways).—1601, 1602, 1603, 1607, 1608, 1611, 1612, 1620, 1624, 1627, 1628, 1629, 1632, 1633, 1634, 1637, 1640, (1642).
- Collins, J. & P., Merrigrange, Tennyson, 3572. (Angus).—1175, 1213, 1257, 1266, 1301, (1323), (1339), 1361, 1375, 1392, 1415, 1438, 1449, (1489), (1513).
- Cook, B. & P., R.S.D., Bloomfield Road, Crossover, 3820. (Devons).—1533, 1539, 1548.
- Coomooroo Angus Stud, R.M.B. 85, Markwood, 3678. (Angus).—1209, 1210, 1298, 1305, (1324), (1340), 1400, 1411, 1445, 1466, 1471, 1474, (1490), (1514).
- Coopersmith, Frank, Extons Road, Kinglake Central, 3757. (Fat Cattle).—42; (Poll Herefords).—909, 923, 971, 1009, (1035), 1053, 1061, 1062, 1069, 1075, 1082, 1085, 1112, 1116, (1124), (1140).
- Cornish, J. P., Pty. Ltd., Maneroo, Bunbartha, 3634. (Fat Cattle).—43, 72, 163; (Murray Greys).—1660, 1661, 1686, 1708, 1709, 1754, 1757, 1762, 1778, 1780, 1782, (1786).
- Corryong Y.F.C., 2 MacKinnon Street, Corryong, 3707. (Fat Cattle).—110.
- Cowley's Roseleigh Farms Proprietors, Box 142, Pinnaroo, 5304. (Angus).—1244, 1300, (1341), 1422.
- Coxon, Mrs. E. & Miss A. Cunningham, Stanton, Calder Highway, Gisborne, 3437. (Santa Gertrudis).—1500, 1582.
- Craig, W. S., 131 Wattle Avenue, Kerang, 3579. (Red Polls).—1901, 1944, 1953, (1969), (1974).
- Crilly, J. A. & J. E., R.S.D., Warrenbayne, 3670. (Beef Shorthorns).—367.
- Crosby, C. C., Morningdale Stud, Tower Road, Mt. Eliza, 3930. (Beef Shorthorns).—400, 452; (Murray Greys).—1670, 1671.
- Crotty, B. & Y. M., Pax Hill, Craigie Road, Mornington, 3931. (Beef Shorthorns).—522.
- Cumming, Keith, Braebrook, P.B. 65, Benalla, 3672. (Fat Cattle).—44; (Dairy Shorthorns).—2034, 2086, 2087, 2138, 2140, 2147, 2165.
- D**
- DAVIS, T., P.O. Box 52, Nagambie, 3608. (Angus).—1200, 1239, 1270, 1277, 1293, 1312, (1325), (1326), (1342), (1343), 1368, 1379, 1380, 1472, (1491), (1515).
- Davis, W. J. A., & Sons, Woodleigh, Corowa, 2646. (Fat Cattle).—6; (Beef Shorthorns).—378, 390, 397, 406, 410, 417, 432, 442, 443, 448, (471), (479), 504, 507, 530, (538), (543), (552), (557).
- Davy, S. W., Box 57, Pakenham, 3810; (Fat Cattle).—7; (Murray Greys).—1718.
- Dean-Newlyn Y.F.C., Dean, 3352. (Fat Cattle).—111.
- Dennis, M. & H., Truro, Seaton Road, Glenmaggie, 3858. (Fat Cattle).—133, 164, 283, 297.
- Deppeler, L. W., 10 Sunday Ridge Road, Simpson, via Cobden, 3266. (Angus).—1186, 1242, 1307, 1308, 1394, 1420, 1463, 1470, (1492), (1516).
- Dickenson, G. W., Woodilee, Coleraine, 3315. (Devons).—1538, 1541, 1546, 1547.
- Dickinson, E. A., & Sons, P.O. Box 325, Finley, 2713. (Poll Shorthorns).—577, 579, 583, 607, 608, 610, 611, 615, 621, (630).
- Doherty, A. M., Pty. Ltd., Tulagi, Deniliquin, 2710. (Angus).—1163, 1176, 1180, 1359, 1403, 1450.
- Dolman, J. E. & Mrs. L. E., Glenthompson, 3293. (Angus).—1250, 1258, 1264, 1265, 1317, (1327), (1344), 1437, 1446, 1457, (1493), (1517).
- Don, Miss Kathleen, Thornton, Lauriston R.D., Kyneton, 3444. (Angus).—1177, 1430.
- Down, B. G., & Sons, Murella, R.S.D., Port Fairy, 3284. (Fat Cattle).—351.
- Dundalee Brahman Stud, R.S.D., Tallygaroopna, 3634. (Fat Cattle).—8, 134, 165, 196, 197, 243, 244, 284; (Brahmans).—1794, 1806, 1825, 1829, 1835.
- Dunn, T. W. & J. A., Mount View, East Trentham, 3456. (Dairy Shorthorns).—1994, 1998, 2008, 2021, 2066, 2073, (2096), (2104), (2113), 2148, 2150, (2185).
- E**
- ELLWOOD, A. V., & SON, Mt. Royal, Walla Walla, 2659. (Fat Cattle).—245, 246.
- Eyles, A. J. & E. A., Drummond, 3461. (Fat Cattle).—73, 95.
- F**
- FAHL, R. & L., 57 The Esplanade, North Geelong, 3215. (Poll Herefords).—900.
- Falls, Thomas, & Sons, Yaralla, Dingee, 3571. (Beef Shorthorns).—365, 374, 376, 392, 403, 420, 430, 437, 453, 461, (472), (480), 488, 496, 499, 508, 511, 513, 519, 523, 533, (539), (544), (553), (558), (559).
- Fawns, J. S., & Sons, Longford Park, Deniliquin, 2710. (Fat Cattle).—135, 166; (Murray Greys).—1678, 1693, 1705, 1723, 1743, 1748, 1770.
- Feldtmann, E. H., Major Plains, via Goorambat, 3725. (Poll Herefords).—897, 921, 922, 939, 943, (1036), 1066, 1107, 1115, (1125), (1141).
- Ferguson, A. K. & N. W., Jafsons Hereford Stud, Broadford, 3658. (Herefords).—683, 722, 727, 748, 829, 840, (856), (886).
- Field, Herbert Pty. Ltd., 9th Floor, 38 Bridge Street, Sydney, 2000. (Herefords).—710, 756, 776, 787, 788, 794, 797, 824, 836, (857), (873), (887).
- Field, Mrs. H. R., Gordon Brook, Copmanhurst, 2460. (Herefords).—673, 677, 729, 815, 821, (858), (874).
- Field, S. J., Gordon Brook, Copmanhurst, 2460. (Herefords).—730, 785, (875).
- Fimmel, R., R.M.S. 422, Rochester, 3561. (Poll Herefords).—976, 1114.
- Fincham, R. G., Pty. Ltd., Burando, Foster, 3960. (Fat Cattle).—96; (Poll Herefords).—898, 958, 1072, 1092, (1126), (1142).
- Fischer, E. T., Pty. Ltd., Rob Roy Braford Stud, P.O. Box 55, Coburg, 3058; (Braford).—1847, 1851, 1864.
- Franc, J. T., R.S.M., Beaufort, 3373. (Red Polls).—1920, 1926, 1938.
- Free, E. R., Cannie P.O., 3535. (Poll Herefords).—1121.
- Fry, N. R. & L. M., R.S.D., Warrenbayne, 3670. (Fat Cattle).—45. (Dairy Shorthorns).—2031, 2053, 2158, 2169.
- Fryer, R. J. & V., P.O. Box 179, Berwick, 3806. (Fat Cattle).—198, 247, 285, 298, 322, 337.
- Fuller, W. H. & E. E., Yaapect, 3424. (Herefords).—755, 804.
- G**
- GABBE, R. A., Belmont, Box 2, Gymbowen, 3401. (Angus).—1225, 1260, 1286, 1410, 1434.
- Gaff, G., & P. Felstead, Pryor Road, Drouin, 3818. (Dairy Shorthorns).—2128.
- Gentle, J. G. & V. J., Kargell Park, R.S.D., Rushworth, 3612. (Murray Greys).—1690, 1733.
- Gibson, A. & D., Greystones, Rowsley, 3340. (Poll Herefords).—913, 916, 963, 967, 999, 1013, (1037), 1077, 1090, (1127), (1143).
- Gill, P. A. & P. R., Murraba, R.S.D., Kooloonong, 3597. (Fat Cattle).—9, 136, 199. (Angus).—1248, 1280, 1435.
- Gillespie, D. T. C., Black Cameron, Smith Gully, 3760. (Fat Cattle).—200, 248.
- Girvan, A. J., R.M.B. 144A, Deniliquin, 2710. (Herefords).—690, 695, 822.
- Glenila Orchards, Premaydena, 7185. (Fat Cattle).—137, 167, 299.
- Godde, W. H., & Co. Pty. Ltd., Glenelg, Box 60, Culcairn, 2660. (Murray Greys).—1645, 1646, 1655, 1694, 1712, 1726, 1727, 1773, (1787).

INDEX TO EXHIBITORS—BEEF, DUAL PURPOSE and FAT CATTLE

Goodall, D. G., Braxton Poll Hereford Stud, Mossburn, Southland, N.Z. (Poll Herefords)—896, 1058, 1060.
 Gough, Estate C. P. & T. M., Gembrook Road, Launching Place, 3139. (Murray Greys).—1684, 1730, 1739.
 Green, Mrs. B., Coolinda, R.D., Mooroopna, 3629. (Murray Greys).—1703.
 Green, R. & B., Coolinda, R.D., Mooroopna, 3629. (Poll Herefords).—951, 956, 992, (1038), 1088, 1089, (1128).
 Green, S. H. & J., Attunga Park, Redesdale, 3444. (Poll Shorthorns).—597, 619, 624.
 Greenslopes Pastoral Co., 140 Lum Road, Glen Waverley, 3150. (Murray Greys).—1687, 1744.
 Greta Y.F.C., Greta, via Glenrowan, 3675. (Fat Cattle).—112.
 Gubbins, A. S., Te Mania Angus Stud, Elliminyt R.D., 3249. (Fat Cattle).—74, 97, 168.
 Gubbins, R. F. & A. R., Burrumbeep, Willaura North, 3291. (Fat Cattle).—249, 250.
 Guild, C. A. & M. B., Paringa Park, Weir Road, Murchison, 3610. (Angus).—1183, 1442.
 Gum, D. M. & E. S., Box 140, Pinnaroo, 5304. (Red Polls).—1910, 1918, 1929, 1948.

H

HAIN ESTATE K. W., Gunyah, P.B., Cooma, 2630. (Herefords).—702, 721, 757, 767, 769, 795, 796, 812, 827, 830, 837, (859), (888).
 Hanson, J. D. & R., The Braes, Macarthur, 3286. (Fat Cattle).—75, 76, 352. (Poll Herefords).—904, 917, 977, 989, 991, 1012, (1039), 1057, 1079, 1081, 1099, 1118, (1129), (1144).
 Harrison, A. & R., Werribee, 3030. (Herefords).—675. (Poll Herefords).—902, 903.
 Hawkins, S. S., K. & C., Springfield, Finley, 2713. (Poll Herefords).—925, 926, 932, 946, 954, 959, 980, 985, 1005, 1010, 1014, 1027, 1031, (1040), (1041), 1055, 1063, 1080, 1091, (1130), (1145), (1897).
 Haycroft, K. R. & G., Tarebaree, East Wooragee, 3747. (Angus).—1190, 1273, 1425, 1458, 1476, (1518).
 Hayes, D. J. & W. T., Medburn, Tooborac, 3604. (Charolais).—1888.
 Heard, F., P.O. Box 1, Gisborne, 3437. (Charolais).—1889.
 Henderson, B. J., Tintagel, Ballanclea Road, Ceres, 3200. (Fat Cattle).—138, 201, 300. (Santa Gertrudis).—1551, 1567.
 Hillier, A. R. & Mrs. J., Hillburn, Currawarna, 2650. (Angus).—1164.
 Hinge, A. B. & R. J., Box 282, Bordertown, 5268. (Fat Cattle).—202, 251, 338.
 Hipwell & Halliday, Athol, Tallygaroopna, 3634. (Fat Cattle).—10, 77, 139, 323.
 Hoare, J. & E. L., & Sons, Riverleigh, Koraleigh, 2739. (Fat Cattle).—11, 46, 78, 98, 140, 203, 325. (Murray Greys).—1776.
 Hodges, Mrs., Bingenwarri, Holbrook, 2644. (Fat Cattle).—204, 301, 324.
 Hodges, C. H., Blairgowrie, Holbrook, 2644. (Fat Cattle).—302, 303, 339.
 Holtkamp, J. F. & B. J., Wirreanda, Murtoa North, 3390. (Murray Greys).—1653.
 Hopkins, H. W. W., Wormbete, Winchelsea, 3241. (Fat Cattle).—252, 253, 254, 255.
 Howe, R. S. & P. M., Bonnie View, P.O. Box 4, Drouin, 3818. (Dairy Shorthorns).—1986, 1996, 2004, 2010, 2013, 2024, 2035, 2041, 2047, 2051, 2070, 2083, (2091), (2093), (2097), (2098), (2105), (2106), (2114), (2121), 2130, 2160, 2161, (2179), (2186).
 Hudson, E., Pine Lodge, Lake Bolac, 3351. (Poll Herefords).—1025.
 Hug, E. L., Penepain Park, Heyfield, 3858. (Herefords).—670, 678, 715, 791.
 Hughes, Estate, H. B., Booyoollee, Gladstone, 5473. (Fat Cattle).—353.
 Humphreys, Henry, R.S.D., Tallygaroopna, 3634. (Fat Cattle).—205, 206, 256, 257, 304.
 Hutton Partnership, Cheviot Hills, P.O. Box 111, Hamilton, 3300. (Fat Cattle).—354.
 Hyles, D. G., Uriarra Station, Canberra, 2611. (Fat Cattle).—99, 100, 169. (Poll Herefords).—955, 964, 1008, 1011, (1042), 1076, 1105, (1131), (1146).

I

ISKOV, A. & SON, Morella, P.B. 2, Strathlea, 3364. (Fat Cattle).—12. (Dairy Shorthorns).—1984, 2006, 2014, 2019, 2020, 2023, 2033, 2055, (2099), (2107), (2115), (2122), 2133, 2146, 2155, 2167, 2171, (2180), (2187).

J

JANS, BRUCE, Taheke Stud, Box 1093, Hastings, N.Z. (South Devons).—1876, 1877.
 Jefferson, M. G., Kentucky Park, Mernda, 3754. (Poll Herefords).—942, 945, (1043).
 Jenkins, J. R., M. T. & A. J., Ma Waro Park, Tallygaroopna, 3634. (Charolais).—1882.
 Jillangolo Pastoral Co., 2/13 Gordon Crescent, Black Rock, 3193. (Fat Cattle).—207, 258, 326.
 Jindivick Park Santa Gertrudis Stud, Jindivick Park, Jindivick, 3818. (Santa Gertrudis).—1577, 1559, 1575.
 Jobling, Les, Box 247, Kerang, 3579. (Poll Shorthorns).—582, 642, 658, 659.
 Johnston, D. A. & E. C., P.B. 23, Benalla, 3672. (Poll Herefords).—920, 960.
 Johnston, R. R. & M. A., Brookfield Park, Cooma, 2630. (Angus).—1230, 1314, 1481, (1519).
 Jones, A. C. & D. A., Beggan Hill, Harden, 2587. (Hereford).—688, 699, 718, 720, 764, 825, 834, 851, (860), (889).
 Jones, Bruce A., 7 Carawatha Road, Doncaster, 3108. (Murray Greys).—1679, 1699, 1732, 1738, 1749, 1768, 1779.
 Jones, E. A. G. & P. Y., Oaklea, Grenfell, 2810. (Angus).—1195, 1206, 1271, 1285, 1320, (1328), (1346), 1448, (1494), (1520).
 Junah Pty. Ltd., Tulliallan, P.B., Warrnambool, 3280. (Fat Cattle).—259.
 Junor, R. & A., Royleen Park, Gordon's Lane, South Morang, 3752. (Dairy Shorthorns).—2046, 2049, 2063, 2135, 2151.

K

KARENZA GRAZING CO., Karenza, Corryong, 3707. (Santa Gertrudis).—1562, 1564.
 Karoo Partnership, Karoo, R.S.D., Dixie, Terang, 3264. (Poll Herefords).—924, 968, 973, 986, 990, 1071, 1119.
 Kars Pastoral Co., P.M.B. 34, Broken Hill, 2280. (Fat Cattle).—355.
 Kear, E. A., Yarra Road, Wonga Park, 3136. (Herefords).—676, 758, 816.
 Keath, C. R., Cobaw, Woodend, 3442. (Fat Cattle).—141, 170, 171, 260. (Brangus).—1867, 1868.
 Kelly, Mrs. G. E., Barwidgee, Caramut, 3274. (Angus).—1202, 1245, 1253, 1263, (1345), 1385, 1402, 1426, 1429, 1431, 1479, (1495), (1521).
 Kelly, P. M. & G., Corijon, P.B. 41, Hamilton, 3300. (Angus).—1240.
 Kelso Partnership, Kelso Park, R.D., Tatura, 3616. (Poll Shorthorns).—573, 581, 589, 599, 601, 604, 616, 617, 625, 627, (631), 645, 652, (661), (665), (666).
 Kennebry & Hollingsworth, Red Vale Park, Nambrook, 3847. (Red Polls).—1911, 1922.
 Kerr, L. K., 24 The Ridge, Canterbury, 3126. (Angus).—1303, 1388, 1389, 1414, 1482, 1484, (1522).
 Kidman, R. C., Box 132, Penola, 5277. (Fat Cattle).—79, 80, 101, 327, 328.
 Killary Estate Pty. Ltd., Tynong, 3813. (Fat Cattle).—172.
 Killmister, J. J., Cocomah, Picola North, 3639. (Poll Shorthorns).—572, 605, 606, (632), 648, 650, (662), (667).
 Kilmorey Angus Stud, Kilmorey, P.B., Warrnambool, 3280. (Angus).—1174, 1203, 1255, 1267, 1395.
 Kimpton, Mrs. S. F., Bungle Boori, Seymour, 3660. (Murray Greys).—1706.
 Kimpton, S. M., Bungle Boori, Seymour, 3660. (Fat Cattle).—208, 305. (Angus).—1272.
 King, L. A., Hyton Crescent, Kew, 3101. (Poll Herefords).—1003, 1004, (1044), 1104, (1132), (1147).
 Kloppemborg, G. N. & B. A., Clearwater Park, Shoreham, 3916. (Murray Greys).—1665, 1704, 1751.

INDEX TO EXHIBITORS—BEEF, DUAL PURPOSE and FAT CATTLE

L

- LABERTOUCHE CHAROLAIS, Labertouche Park, Labertouche, 3816. (Fat Cattle).—261, 262. (Charolais).—1880.
- Lake Bolac Y.F.C., Wyroona, Lake Bolac, 3351. (Fat Cattle).—113, 114.
- Lane, L. L., Bowen Vale Stud, Katandra West, 3634. (Dairy Shorthorns).—2030, 2048, 2064, 2068, 2071, 2081, 2082, (2123).
- Larmour, F. G., & Sons, Brung Brungle, Wannon, via Hamilton, 3300. (Beef Shorthorns).—387, 394.
- Layton, R. J. & J. E., P.O., Rockbank, 3335. (Fat Cattle).—263. (Murray Greys).—1656.
- Lenkunya Park Brangus Stud, c/- 95 Centre Dandenong Road, Dingley, 3172. (Brangus).—1871, 1873, 1874.
- Levin, G. W. G., Bradho Brahmah Stud, R.S.D., Euroa, 3666. (Fat Cattle).—209, 210, 211.
- Lilydale Y.F.C., c/- P.O. Box 2, Woori Yallock, 3139. (Fat Cattle).—115.
- Lindum Park Devon Stud, Yerong Creek, 2657. (Devons).—1534, 1544.
- Linton, Mrs. Flora, Hazeldene Road, Gladysdale, 3797. (Angus).—1212.
- Loane, E. D., & Sons, P.O. Box 23, East Devonport, 7310. (Beef Shorthorns).—361, 385, 494.
- Lonsdale, A. G., & Son, Toora North, 3962. (Poll Herefords).—907, 911, 1093, 1113, (1133), (1148).
- Luelf, David F., Emu Park, Lindenow South, 3866. (Poll Herefords).—1020.
- Luke, Lady, 38 Berkeley Street, Hawthorn, 3122. (Poll Herefords).—901, 947, 988, 1067, 1068, 1100, 1106, 1117, (1134), (1149).
- Lumb, E. R., Argyll, Bannockburn, 3331. (Angus).—1182, 1238, 1321, 1396, 1427, 1428, 1439.
- Lyons, V. A., Ltd., Glen Bold, Echunga, 5153. (Angus).—1233, 1254, 1374, 1419, 1424, 1465, (1496), (1497), (1523).

M

- McBRIDE, W. & P., Barrington Stud, Woodend, 3442. (Herefords).—682, 689, 746, 752, 753, 760, 774, (876).
- McCarthy, Mrs. E. B., & Sons, Bennerrin, Toolleen, 3551. (Red Polls).—1921, 1930, 1943, 1947, 1951, 1957, (1964), (1975), (1976), (1980).
- McCombe Bros., c/- 24 O'Connor Street, Horsham, 3400. (Dairy Shorthorns).—1989, 2026, 2032, 2050, 2059, 2078, (2100), (2108), (2116), 2136, 2178, (2181), (2188).
- McCormack, M., Box 135, Mansfield, 3722. (Fat Cattle).—81.
- McCraw, P. R., P.B. 85, Vaughan's Road, Girgaree, 3624. (Dairy Shorthorns).—1991, 1995, 2003, 2017, 2037, 2056, 2067, 2077, 2090, (2101), (2125), 2129, 2141, 2168.
- McCready, J. W., c/- McCready's P.M.B. 137, Drysdale Road, Geelong, 3220. (Dairy Shorthorns).—2088.
- McCready Partnership, c/- McCready's P.M.B. 137, Drysdale Road, Geelong, 3220. (Fat Cattle).—173.
- MacDiarmid, F. M., & Co., R.M.B. 230, Barton Highway, 2600. (Herefords).—704, 735, 745, 783, 793, 801, 842, (861), (877), (890). (Poll Herefords).—948, 949, (1894).
- McDonald Bros., Lochaber, Mortlake, 3272. (Beef Shorthorns).—382, 383, 435, (481), 491, (545), (561).
- McDonald, I. R., Tarilta R.S.D., via Castlemaine, 3451. (Dairy Shorthorns).—1983, 1987, 1992, 2015, 2018, 2052, 2061, 2075, (2109), (2117), (2124), 2132, 2162, 2173, (2189).
- McKenna, J. M., & Co., Hartwoud, Holbrook, 2644. (Beef Shorthorns).—363, 371, 373, 391, 431, 464, (482), 503, 526, (546), (562).
- McLachlan, H. K. I., Lochaber-Braes Murray Grey Stud, Maroonah Highway, Narbethong, 3778. (Murray Greys).—1664.
- MacLean, E. & J. E., Tumbuka, Perry Bridge, via Stratford, 3862. (Fat Cattle).—47. (Red Polls).—1903, 1905, (1913), (1916), 1917, 1932, 1941, 1956, 1961, (1965), (1970), (1977), (1981).
- McLeish, M. G., & Co., Mt. Royal, Walla Walla, 2659. (Fat Cattle).—174, 264.

- McMahon, Bros., D. P. & D., Kilkerrin Braford Stud, Kerrisdale, 3715. (Fat Cattle).—341.
- Maling, Dr. W. G., 65 Cliff Street, Portland, 3305. (Fat Cattle).—306.
- Malone, J. F. & V. E., P.O. Box 47, Jamestown, 5491. (Fat Cattle).—48, 49.
- Mansfield, Y.F.C., Box 135, Mansfield, 3722. (Fat Cattle).—116, 117.
- Marril Pty. Ltd., c/- F.R.I. Stephens, Vermont, P.B. 6, Benalla, 3672. (Fat Cattle).—212.
- Marriott, M. & R., Tatong Estate, Benalla, 3672. (Fat Cattle).—356.
- Marshall, A. N. & P. M., Oliver, P.O. Box 266, Ararat, 3377. (Fat Cattle).—213, 214, 265, 266, 307, 308, 340.
- Maslen, J. F. & C. F., Mainvu, Neerim South, 3831. (Fat Cattle).—13, 215.
- Meaklim, R. H., Drumneil, R.S.D., Mooroopna, 3629. (Fat Cattle).—50. (Poll Shorthorns).—585, 590, 594, 620, 623, 628, (633), 649, 657.
- Meehan, Mr. & Mrs. L. M., R.M.B. 39, Tawonga Roadside, via Wodonga, 3690. (Fat Cattle).—267.
- Metherall, R. & K., & Son, Leighlands, Springhurst, 3682. (Fat Cattle).—14, 51. (Murray Greys).—1725.
- Mewton, J. B. & M. S., Glenkelso, Mt. Egerton, 3345. (Fat Cattle).—52, 216, 217, 268, 269. (Galloways).—1599, 1600, 1605, 1613, 1614, 1615, 1621, 1623, 1625, 1631, 1635, 1638, 1639, 1641, (1643).
- Michaelong Pastoral Co. Pty. Ltd., Michaelong Stud, P.B. 28, via Wodonga, 3690. (Fat Cattle).—82. (Murray Greys).—1681, 1695, 1753, 1755, 1766, (1788).
- Midgeon Herefords, P.O. Box 204, Benalla, 3672. (Herefords).—674, 700, 731, 732, 744, 749, 762, 807, 845, 847, (862), (878), (891).
- Mitchell, D. G. T., R.M.B. 377, Deniliquin, 2710. (Poll Shorthorns).—580.
- Mitchell, G. H. & M. C., Beemelon, R.M.B. 377, Deniliquin, 2710. (Poll Shorthorns).—571, 575, 576, 578, 598, 654.
- Mitchell, W. & M., Box 50, Glen Thompson, 3293. (Fat Cattle).—15, 53, 83, 102.
- Mohr, G., Thelrose, R.M.B. 468, Wantabadgery. (Poll Herefords).—937, 938.
- Molyneaux Bros., Whitegates, Doon, 3378. (Fat Cattle).—142, 218, 342.
- Monaghan, J. W. & P. A., Coongee, P.O. Box 32, Stawell, 3380. (Angus).—1158, 1169, 1376, 1401, 1407, 1451.
- Monville Brangus, c/- The Patch P.O., 3792. (Brangus).—1869, 1870, 1872, 1875.
- Moore Park Pastoral Co. Pty. Ltd., Box 131, P.O., Bowral, 2576. (Herefords).—679, 692, 717, 724, 734, 778, 781, 832, (863), (879), (892).
- Mornington Peninsula Y.F.C., Pendle Farm, Purvis Road, Main Ridge, 3928. (Fat Cattle).—118.
- Morris, P. R. & D. L., Heskett, Mayrung, via Deniliquin, 2710. (Beef Shorthorns).—380, 411, 424, 509.
- Morton, Miss N. G., Box 146, Bacchus Marsh, 3340. (Dairy Shorthorns).—2079.
- Moss Bank Partnership, The Poplars, Mudgegong, 3737. (Beef Shorthorns).—368, 375, 408, 436, 449, 454, 457, 459, (473), 505, 515, (560).
- Mounsey, W. H. & Mrs. H. E., & Son, Bald Hill Road, Pakenham, 3810. (Angus).—1161, 1189, 1211, 1275, 1294, 1295, (1329), (1347), 1367, 1383, 1384, 1405, 1423, 1452, 1469, 1473, (1498), (1499), (1524).
- Moyle, E. W. & D. H., Pty. Ltd., Erica, R.M.B. 4038, Tallangatta, 3700. (Angus).—1157, 1196, 1207, 1315, (1330), 1387, 1443.
- Murphy, L. & F., Kirra, Arthur's Creek, 3099. (Fat Cattle).—143.

N

- NANKERVIS, K. J., Glastonbury, Karn Road, Benalla, 3672. (Fat Cattle).—54. (Angus).—1154, 1156, 1170, 1208, 1214, 1215, 1216, 1234, 1274, 1311, (1331), (1348), (1349), 1365, 1366, 1377, 1381, 1390, 1399, 1406, (1500).
- Netherlea Red Poll Stud, Netherlea, P.B., Ferntree-Gully, 3156. (Red Polls).—1924, 1942.

INDEX TO EXHIBITORS—BEEF, DUAL PURPOSE and FAT CATTLE

Neven, V. G. & I. M., 807 Calder Highway, Keilor, 3036. (Fat Cattle).—270. (Murray Greys).—1663.
Nissen, R. J., & Sons, Alsby Vale, Locksley, 3665. (Fat Cattle).—84. (Beef Shorthorns).—362, 405, 409, 412, 467, (483), 489, 498, 534, (563).

O

O'CONNOR, THOMAS, & CO., Killarney, Warragul, 3820. (Fat Cattle).—219, 309.
Opie, K. E. & P., Hurds Hill, Coromandel Valley, 5051. (Murray Greys).—1668, 1698, 1769, 1771, (1789).
O'Sullivan, P. M., Cadella Park, Woodend, 3442. (Fat Cattle).—16, 17, 144, 175, 220, 271, 286. (Murray Greys).—1651, 1652, 1658, 1677, 1689, 1696, 1713, 1716, 1724, 1736, 1740, 1763, (1790).

P

PAPWORTH, W. T. & SONS, P.O. Box 62, Gunbower 3566. (Beef Shorthorns).—381, 517.
Parnell, N. J. & J. A., Locksley, R.S.D., Longwood, 3665. (Angus).—1172, 1251, 1313, 1432, 1454, 1480, (1525).
Pearce, A. E. & G. O., Creeping Lakes, Beeac, 3251. (Santa Gertrudis).—1589.
Pearce, C. W. & Mrs. M. J., Princes Highway, Birregurra, 3242. (Santa Gertrudis).—1568.
Pearce, Mrs. Joan M., 12 Mill Street, Bendigo, 3550. (Beef Shorthorns).—372, 413, 418, 439, 460, 469, 497, 531, 535, (554).
Pearce, J. P., 12 Mill Street, Bendigo, 3550. (Beef Shorthorns).—369.
Pearse, B. J. & T. D., Kilmarnoch Park, Echuca, 3625. (Dairy Shorthorns).—1997, 2036, 2043, 2057, 2060, 2069, 2131, 2134, 2152, (2182).
Peterson, K. S., Chrystal Springs, Glenrowan, 3675. (Beef Shorthorns).—366, 419, 427, 462, 465, (484), 501, 502, 536, 537, (540), (547), (564).
Petschel, P. V. & R. B., Pty. Ltd., Box 65, Rainbow, 3424. (Angus).—1173, 1290, 1309, 1318, 1363, 1409, 1464, (1501), (1526).
Pickworth Charolais, Ardmona, 3629. (Fat Cattle).—176, 272, 310.
Pine Grove Pastoral Co., Pine Grove, Pyalong, 3603. (Charolais).—1883.
Pizzini Bros., Merano Murray Grey Stud, Cheshunt, 3678. (Fat Cattle).—18, 19, 20, 55, 103, 221. (Murray Greys).—1644, 1692, 1697, 1702, 1707, 1719, 1729, 1775, 1783, (1791).
Proctor, V. L. J. & B. V., P.B. 73, St. Arnaud, 3478. (Fat Cattle).—85, 86. (Poll Herefords).—912, 915, 982, 993, 1059, 1070.

R

RAPER, K. L. & G. M., Calimo East, Deniliquin, 2710. (Murray Greys).—1683, 1714.
Rapsey, Claude, Lynn Ridge, Tallangatta, 3200. (Fat Cattle).—56. (Poll Herefords).—928, 944, 978, 1018, (1045), 1086, (1135), (1895).
Reid, J. C. & Mrs. V. M., Vernaville, Mimosa, via Temora, 2666. (Poll Herefords).—933, 940, 957, 996, 997, 1002, (1046), 1064, 1095, 1101, (1136), (1150).
Richards, J. C., Partnership, Woodend Road, Romsey, 3434. (Fat Cattle).—222, 223, 224.
Richardson, B. K., P.M.B. 38, Bordertown, 5268. (Braford).—1848, 1849, 1853, 1854, 1855, 1859, 1860, 1865, 1866.
Richardson, J. N. & P. A., Nerrin Nerrin, Streatham, 3351. (Santa Gertrudis).—1555, 1570, 1573, 1577, 1584, 1585, 1586, 1588, 1590, 1591, (1595).
River View Stud, River Road, Toolamba, 3614. (Poll Herefords).—1023, 1102.
Roberts, G. F., R.S.D., Port Fairy, 3284. (Fat Cattle).—287, 357, 358.
Robinson, W., & Sons, Hillandale, R.S.D., Mornington Rural, 3931. (Poll Herefords).—899, 935, 941, 966, (1047), (1896).
Romsey-Kahlua Angus Stud, Romsey, 3434. (Angus).—1162, 1178, 1297, 1369, 1370.
Roper, P. J., Morningside, Dergholm, 3312. (Fat Cattle).—225.

Rouch Bros., South Narwonah, Ournie, Via Jingellic, 2640. (Fat Cattle).—21, 104. (Herefords).—693, 719, 723, 792, 802, 805, 839, (864).
Rowan, A. K., & Son, Stranraer, Terip Terip, 3666. (Poll Shorthorns).—600, 602, 609, 634, 638, 639, 646, 647.
Rowan, T. P. & J. P., 11 Belmont Avenue, Kew, 3101. (Beef Shorthorns).—404.
Rowe, M. L., & Sons, P.O. Box 2, Dederang, 3691. (Poll Herefords).—952, 1026, 1030, 1109, 1110, (1137), (1152).
Rowlands Charolais Australia, 477 Maroondah Highway, Ringwood, 3134. (Fat Cattle).—145, 226, 273, 288, 311, 343.
Rumler Bros., Wattle Flat, via Ballarat, 3352. (Dairy Shorthorns).—1985, 1993, 2002, 2016, (2110), 2127, 2144, 2149, 2170, 2172.
Russell, James, Carnham, 3351. (Devons).—1535, 1537, 1542, 1543.
Russell, K. N., Amberley, Nicholson, 3882. (Fat Cattle).—177, 227, 274, 289, 312, 344.

S

SALLMANN, C. N. & J. L., Boola, Box 63, Dimboola, 3414. (Beef Shorthorns).—364, 401, 407, 438, (485), 495, 512, 514, (548), (565).
Sammon Bros., Bungeet, 3726. (Dairy Shorthorns).—2025, 2054, 2062, 2076, 2080, 2084, (2118), 2137, 2154, 2157, 2159, 2164, 2176, 2177, (2183), (2190).
Schmolling, H. & H. & K. & B., Box 106, Healesville, 3777. (Murray Greys).—1662, 1676, 1761, 1772.
Scott, R. B., & Son, Glen Elgin, Henty, 2658. (Fat Cattle).—146, 178, 228, 329, 330.
Sebire, M., Warburton Road, Wandin North, 3139. (Murray Greys).—1731, 1784.
Seeley, H. A., 239 Banyule Road, Rosanna, 3084. (Charolais).—1878.
Seletto, F. F. & Miss I. E., 53 Marriage Road, East Brighton, 3187. (Fat Cattle).—57. (Angus).—1217, 1219, 1299, (1332), (1350), 1467, (1502), (1527).
Sellwood, R. C., & Son, Morella, Pleasant Hills, 2737. (Angus).—1168, 1187, 1192, 1197, 1205, 1378, 1477, 1485.
Seymour, C. W. H. & S. E., Kiandra, Brit Brit, 3315. (Fat Cattle).—275.
Shanahan, J., Box 3, Yackandandah, 3749. (Angus).—1199, 1201, 1232, 1243, (1351).
Shelmerdine, R. T. & M. M., Tooborac, 3604. (Fat Cattle).—22, 179, 313. (Herefords).—694, 697, 708, 725, 736, 750, 754, 780, 782, 790, 819, 820, 848, 849, (865), (880), (893).
Shelton, J. Grantley, 3 Boandyne Court, Toorak, 3142. (Herefords).—680, 817, 823, (866).
Sinclair, J. D., Royston Park, Fisheries Road, Five Ways, 3977. (Beef Shorthorns).—415, 455.
Sleigh, J. H., Bayunga, Nagambie, 3608. (Poll Herefords).—936, 969, 972, 975, 987, 995, 1032, (1048), 1056, 1065, 1083, 1087, 1096, 1103, (1138), (1151).
Smith, K. T. & E. M., Pty. Ltd., Ktem Park Hereford Stud, Box 55, Sebastopol, 3356. (Herefords).—705, 784, 826, (867), (1892).
Smith, N. D. & J. M., P.B. 30, Darlington, 3271. (Angus).—1165, 1235, 1236, 1303, (1333), (1352), (1353), 1468, (1503).
Smith, R. & A. J., P.O. Box 199, Belmont, 3216. (Herefords).—747, 775.
Snodgrass, P. L., P.B. 36, Currie, King Island, 7256. (Fat Cattle).—147.
South Boorook Pastoral Co., South Boorook, Mortlake, 3272. (Fat Cattle).—359. (Herefords).—737, 738, 740, 743, 751, 759, 771, 773, 789, 799, 800, 806, (881), (882).
Southern Amberley Pastoral Co., Bonds Road, Lower Plenty, 3093. (Galloways).—1604, 1618.
South Wangaratta Y.F.C., Box 10, Beechworth, 3747. (Fat Cattle).—119.
Southwick, K., Karoora Park, Sunbury, 3429. (Poll Herefords).—905.
Spalding, Harold M., Glendale, Smythes Creek, 3351. (Red Polls).—1939, 1945.
Spehr, A. N. B., & Son, Box 211, Port MacDonnell, 5291. (Devons).—1540, 1549.
Stafford, A. W. & V. L., c/- 93 Benalla Street, Benalla, 3672. (Red Polls).—1937.
Starritt, G. R., & Son, Kelso Park, R.D., Tatura, 3616. (Beef Shorthorns).—416, 423, 425, 440, 468, (474), 520, 532, (555), (566).
Stephens, Mrs. D. J., Vermont, P.B. 6, Benalla, 3672. (Fat Cattle).—229.

INDEX TO EXHIBITORS—BEEF, DUAL PURPOSE and FAT CATTLE

- Stewart, C. W., Box 49, Tatura, 3616. (Murray Greys).—1685, 1701.
- St. Gabriel's Hereford Stud, Scenic Road, Highton, 3216. (Herefords).—669, 835.
- Stockwell Brahman Stud Farm, Glenhope, c/- W.S.D., Kyneton, 3444. (Fat Cattle).—148, 180, 230, 276. (Brahmans).—1798, 1801, 1811, 1828, (1844).
- Stokes, M. M. & Estate of R. N., Lubra Bend, Yarra Glen, 3775. (Angus).—1171, 1218, 1224, 1256, 1262, 1288, 1289, 1306, (1334), (1354), 1391, 1404, 1413, 1436, (1504), (1528).
- Stone, Dr. F. W., Stanley Park, Gulueeba, 4418. (Brahmans).—1795, 1796, 1800, 1803, 1810, 1817, 1823, 1827, 1831, 1837, (1845), (1846).
- Sturm, Jack, Burbyng, Penola, 5277. (Fat Cattle).—360.
- Sullivan, J. L., P.O. Box 3, Kilmore, 3601. (Fat Cattle).—149, 181, 290, 314, 331, 332.
- Sunderman, D., Pinora, Dawson Road, Heyfield, 3858. (Angus).—1185, 1220, 1276, 1281, (1355), 1417, 1460, (1505), (1529).
- Sutherland, P. A. & J. M., Kimo, Thologolong, P.B. 85, Wodonga, 3690. (Fat Cattle).—23, 24, 58, 87, 88, 105, 231.
- T**
- TARA PASTORAL CO., Tara, Thoona, via Devenish, 3726. (Poll Herefords).—981, 998, 1029, (1049), 1094, (1139), (1153).
- Tarangau Brahman Stud, M.S. 626, Kin Kin, 4571. (Brahmans).—1797, 1819, 1820, 1830, 1833, 1838.
- Tavistock Pastoral Co. Pty. Ltd., Oakleigh, Coona-barabran, 2857. (Poll Herefords).—974, 1001, 1019, (1050).
- Taylor's Maralan Poll Hereford Stud, 57 The Esplanade, North Geelong, 3215. (Fat Cattle).—89, 345. (Poll Herefords).—910, 984, 1006, 1007, 1021, 1022, (1051), (1898).
- Tel Investments Pty. Ltd., c/- 850 High Street, Armadale, 3143. (Brahmans).—1804, 1807, 1821.
- Terang Y.F.C., Glenormiston Agricultural College, Noorat, 3265. (Fat Cattle).—120.
- Thomas, E. H. & N., Cnr. Craigie & Racecourse Roads, Mornington, 3931. (Beef Shorthorns).—384.
- Thomas, John W., Murnong, Inverleigh, 3321. (Poll Shorthorns).—636, 640, 655.
- Thomas, R. H. & S. M., Drouin Road, Poowong, 3988. (Poll Herefords).—961, 962, (1052).
- Thompson, Allan H., Jinamoc, Beaufort, 3373. (Fat Cattle).—106. (Angus).—1247, 1283, 1360, 1362, 1456, (1506), (1530).
- Tippett Bros., Glengyron, Dean, 3352. (Beef Shorthorns).—395, 414, 429, 434, 450, 451, (475), (486), 518, (549), (567). (Herefords).—701, 703, 706, 828, (868).
- Toll, F. R., & Sons, Box 68, Gunbower, 3566. (Fat Cattle).—150, 182, 232, 315, 346.
- Tondara Devon Stud, Old Round Hill, Culcairn, 2660. (Devons).—1536, 1545.
- Townrow, P. E. & E. C., Box 22, Nullawil, 3529. (Fat Cattle).—25, 26. (Red Polls).—1900, (1914), 1923, 1933, 1935, 1936, 1950, 1958, 1959, 1962, (1966), (1971), (1978), (1982).
- Trewin, T. R., & Sons, Currajong, Tallygaroopna, 3634. (Fat Cattle).—27. (Poll Herefords).—1016, 1017.
- Troup, John, Pine Grove, Coghills Creek, 3364. (Angus).—1167, 1179, 1241, 1397.
- Twamley, R., & Sons, Glenrowan, 3675. (Dairy Shorthorns).—2040, 2065, 2074, 2085, 2142.
- Twomey, N. & W., Toolleen, 3551. (Beef Shorthorns).—402, 444, 521.
- Walsh, P. J. & D. D., Iona, Cavendish, 3408. (Fat Cattle).—151, 152, 153.
- Ward Bros., P.O. Box 23, Worrinen South, 3588. (Fat Cattle).—333. (Angus).—1159, 1249, 1268, 1292, (1356), 1408, 1440, 1483, (1531).
- Warren, L. P. & M. F., Warren Lodge Charolais, Ridge Road, Yan Yean, 3755. (Charolais).—1887.
- Warrnambool Y.F.C., Carracoorte, P.B., Warrnambool, 3280. (Fat Cattle).—121.
- Watson, G. H., & Sons, Perricoota, Moama, 2739. (Beef Shorthorns).—370, 396, 398, 466.
- Watson, H.P., & Son, Echuca Park, Echuca, 3625. (Santa Gertrudis).—1554, 1569, 1571, 1592, 1593, (1596).
- Watson, I. & H., Injemira, Grassmere, 3282. (Herefords).—707, 709, 716, 852, (869).
- Watts, E. John, Bellbrae, Box 14, Yambuk, 3284. (Fat Cattle).—59, 277.
- Websters Craigielea Pty. Ltd., Craigielea, Stratford, 3862. (Herefords).—681, 684, 687, 696, 763, 765, 843, 850, (870), (883), (894).
- Wesley, G., Orcadia Park, Flinders, 3929. (Murray Greys).—1659, 1673, 1688, 1700, 1715, 1728, 1737, 1746, 1750, 1765, 1777, (1792).
- West & Byrne, Harkaway Stud, P.M.B., Albury, 2640. (Fat Cattle).—28, 29, 60, 184. (Murray Greys).—1649, 1654, 1711, 1734, 1758, (1793).
- Whinfield, Graeme J., Albert Park Estate, Serpentine, 3517. (Herefords).—779.
- White, Mr. & Mrs. J. F., Langley Park, Donnybrook, 3652. (Santa Gertrudis).—1565, 1566, 1574, 1581, (1597).
- Wilding, F. F. & A. S. Gubbins, Te Mania Angus Stud, Elliminyt R.D. 3249. (Angus).—1358.
- Wilkeson Investments Pty. Ltd., Tuerong Park, Mornington, 3931. (Murray Greys).—1666, 1680, 1722, 1741, 1759.
- Willaura Y.F.C., Wongalee, Willaura, 3291. (Fat Cattle).—122.
- Williams, A. J., Kongwak Park, Finley, 2713. (Beef Shorthorns).—379, 386, 393, 422. (Poll Shorthorns).—584, 593, 596, 622, 626, 635, 643, 656, (663), (668).
- Williams Victoree Farms Pty. Ltd., Morago, Box 132, Benalla, 3672. (Angus).—1155, 1181, 1193, 1226, 1229, 1246, 1252, 1259, 1269, 1278, 1310, (1335), (1357), 1371, 1372, 1382, 1386, 1416, 1447, 1461, 1478, (1507), (1508), (1532).
- Williamson, A. F., Caskieben, 7 Peel Street, Maryborough, 3465. (Beef Shorthorns).—399, 441, 445, 458, (476), (487), 492, 500, (550), (568).
- Williamson, Noel, Gairnshiel, Carisbrook, 3464. (Beef Shorthorns).—446, 447, (477), 493, 524, 525, 529, (541), (556), (569). (Poll Shorthorns).—613, 641, 653.
- Willow Park Farms, Willow Park, P.B., Swan Hill, 3585. (Dairy Shorthorns).—1988, 1990, 1999, 2000, 2001, 2007, 2009, 2011, 2012, 2022, 2027, 2028, 2029, 2038, 2039, 2044, 2045, 2072, (2092), (2094), (2095), (2102), (2103), (2111), (2112), (2119), (2120), (2126), 2143, 2145, 2153, 2156, 2163, 2174, 2175, (2184), (2191).
- Wilson, F. E., Morris Road, Werribee, 3030. (Herefords).—728, 741, 770, 772.
- Wilson, Dr. & Mrs. R. G., Demerara Poll Hereford Stud, Lancefield Road, Woodend, 3442. (Poll Herefords).—979.
- Wombargo Partnership, Wulgulmerang, 3892. (Poll Herefords).—927.
- Womersley, J. S. & B. A., Box 487, Frankston, 3199. (Santa Gertrudis).—1561, 1572, 1579, (1598).
- Worrell, P. J., Jason Stud, Yarrambat, 3091. (Red Polls).—1909, 1952.
- Y**
- YARRAWONGA Y.F.C., Bull Plain, Corowa, 2646. (Fat Cattle).—123.
- Young, P. N., & D. J. Parsons, Hermitage, Grose Vale, 2753. (Murray Greys).—1667.
- Z**
- ZILIANI, C. J. & E. T., Colliatta, Burradoo, 2576. (Poll Herefords).—950, 953, 1074, 1078, 1098.
- W**
- WAKEFIELD, A. R., Happy Valley, Broadford, 3658. (Murray Greys).—1767.
- Wallenbeen Murray Grey Stud, Chapel Road, Telopea Downs, 3419. (Fat Cattle).—183, 316. (Murray Greys).—1648, 1675, 1752, 1756.

AUSTRALIAN ILLAWARRA SHORTHORNS

Dairy Breeds

Judging in Dairy Cattle Sections (except Friesians) will be in catalogue order and commence at 9 a.m. on Thursday, 19th September. Friesian judging will commence at 8.30 a.m.

Judging of the Type and Utility Classes in the Jersey and Friesian Sections will commence at 8.30 a.m. on Friday, 20th September, in the Jersey Ring (Jerseys) and rear of Number 6 Cattle Pavilion (Friesians).

Judging to determine the winners of the Victorian Dairyfarmers' Association's special prizes will commence at 9.30 a.m. on Friday, 20th September, in the Jersey ring and will be followed by the judging of the Champion Dairy Cow at approximately 11.00 a.m.

The breeding year for dairy cattle dates from 1st July in each year.

Section 38 — 17 Australian Illawarra Shorthorns

Judge: L. S. FOLLET, Esq., Bremer View,
Box 125, Langhorne Creek, S.A.,
5255.

Stewards: R. B. GERRAND, Esq.
ALLAN MACDONALD, Esq.
W. M. P. HOULIHAN, Esq.
J. W. WEST, Esq.

Exhibitors are advised that, in addition to reading the following conditions, they should carefully peruse the conditions of entry and exhibition which precede the first Beef Cattle Section and also the inspection regulations preceding that Section.

The Director may in his discretion permit an animal to be withdrawn without the imposition of any penalty provided that the exhibitor advises the Society or the Director of his desire to withdraw such animal not less than 14 days prior to the commencement of the Show.

A combined total of 4 animals — irrespective of sex — is the maximum number any exhibitor may exhibit in the yearling and 18 months old Classes, but not more than 2 animals in any one Class.

Judging will be in catalogue order and will commence at 9 a.m. on Thursday, 19th September.

Cattle entered in this Section must be registered in the Australian Illawarra Shorthorn Herd Book. For particulars of registration in the Australian Illawarra Shorthorn Herd Book, apply to the Secretary, Victorian Branch, Australian Illawarra Shorthorn Society, Royal Show Grounds, Epsom Road, Ascot Vale, 3032.

"IN MILK" CLASSES. Cows which fail to yield 2 Kg. or more of milk in the 24 hours immediately preceding judging or in a period of 24 hours stipulated by the Society after judging, shall be deemed to be "dry".

The Judge of Australian Illawarra Shorthorns will not penalise exhibits if they are dehorned.

(For particulars of conditions in Type and Utility Classes, see Section 43.)

THE GIPPSLAND AND NORTHERN CO. LTD. has donated the sum of \$5 towards the prize money in this Section.

**ENTRY FEE IN ALL CLASSES, \$8;
R.A.S. OF V. MEMBERS, \$4.**

PRIZES AND PRIZE MONEY

In Classes where ten or more entries are received, except in specified Type and Utility Classes or where the prize money is stated to be donated, the prizes will be four of cash with two additional cards — 5th and 6th. The cash prizes shown herein will be increased by \$2 each up to third, the fourth prize to be of \$2 only.

Where entries are less than ten, the number of prizes and the prize money are to remain as shown.

CLASS

230. HEIFER, 2 years old (in milk).—Prizes: \$16, \$8, \$4, Card.

The prize money in this Class presented by **UNIGATE AUSTRALIA PTY. LTD., BRIDGE ROAD, DANDENONG.**

- 2192 Arajarra Pastoral Co., ARAJARRA NANCY 2nd 82607 (498), c 18/8/72, s Alfa Vale Larry, d The Pines Nancy 2nd.
- 2193 Bott Bros., ARRANDALE PLUM 69th 86901 (625), c 15/7/72, s Sunny View Minerva's Echo, d Arrandale Plum 51st.
- 2194 Chambers, A. M., LEMON GROVE FUSSY 149th 82672 (483), c 27/7/72, bred by C. R. Chittick Pty. Ltd., s Sunny View Princess' Factor, d Lemon Grove Fussy 105th.
- 2195 Kallady, P. & G. P., BONNIE BURN LILLY 40th 84329 (528), c 11/8/72, bred by E. W. & G. P. Armstrong, s Sunny View Princess' Hope, d Bonnie Burn Lilly 22nd.
- 2196 Kallady, P. & G. P., OKLAHOMA BEAUTY 2nd 86990 (84), c 11/9/72, s Parkview Destiny, d Oklahoma Beauty.
- 2197 Newton, N. M., OVENS DALE MAYFLOWER 38th 85676 (445), c 11/9/72, s Tabbagong Beauty's Trenton, d Ovensdale Mayflower 33rd.
- 2198 Newton, N. M., OVENS DALE PEARL 235th 83301 (420), c 31/7/72, s Lynonga Betsy's Pilot, d Ovensdale Pearl 211th.
- 2199 Tytler, I. D. & V. M., LAUREL HILL MABEL 82453 (32), c 29/5/72, s Kiltankin Eva's Procyon, d The Pines Mabel 127th.

231. COW, 3 years old (in milk).—Prizes, \$16, \$8, \$4, Card.

- 2200 Arajarra Pastoral Co., ARAJARRA ROSE 7th 78127 (438), c 4/9/71, s Alfa Vale Larry, d Dongawarra Rose 67th.
- 2201 Chambers, A. M., MERRIBRAE MAYFLOWER 28th 81224 (514), c 13/10/71, s Parkview Investor, d Merribræ Mayflower 2nd.
- 2202 Kallady, P. & G. P., BONNIE BURN PANSY 103rd 78934 (481), c 28/7/71, bred by E. W. & G. P. Armstrong, s Sunny View Princess' Hope, d Bonnie Burn Pansy 74th.
- 2203 Newton, N. M., LEMON GROVE PRINCESS 381st 78008 (401), c 13/9/71, bred by Lemon Grove Pty. Ltd., s Navilloween Tenor, d Lemon Grove Princess 234th.

232. COW, 4 years old (in milk).—Prizes: \$16, \$8, \$4, Card. The prize money in this Class presented by DAIRYKOLD PTY. LTD., 141 Palmer Street, Richmond.

- 2204 Arajarra Pastoral Co., ARAJARRA GRANNY 2nd 76655 (400), c 21/6/71, s Holburn Park Eskdale, d Alne Bank Granny 3rd.
- 2205 Chambers, A. M., MERRIBRAE QUEEN 21st 75534 (485), c 9/10/70, s Merribræ MacBarr, d Merribræ Queen 19th.
- 2206 Newton, N. M., OVENS DALE EMPRESS 63rd 72428 (318), c 12/7/70, s Ovensdale Viola Supreme 2nd, d Ovensdale Empress 43rd.

AUSTRALIAN ILLAWARRA SHORTHORNS

CLASS

233. COW, 5 years old (in milk).—Prizes: \$20, \$8, \$4, Card.

2207 Bott Bros., ARRANDALE PLUM 49th 72672 (517), c 11/9/69, s Glenella Talent 4th, d Arrandale Plum 22nd.

2208 Bott Bros., NEW PARK EMERALD 203rd 70352 (338), c 1/11/69, bred by J. J. & M. I. Wills, s New Park Apex, d New Park Emerald 138th.

2209 Chambers, A. M., SUNNY VIEW LITTLE PRINCESS 98th 70564 (403), c 8/9/69, bred by J. Phillips & Sons, s Sunny View Princess' Reunion, d Sunny View Little Princess 53rd.

1-2210 Newton, N. M., OVENS DALE FLORA 69076 (281), c 18/8/69, s Tabbagong Beauty's Trenton, d Tabbagong Flora 13th.

2-2211 Tytler, I. D. & V. M., LAUREL HILL EMPRESS 3rd 66486 (7), c 2/10/69, s Holburn Park Eskdale, d Arajarra Empress 10th.

234. COW, 6 years old or over (in milk).—Prizes: \$20, \$8, \$4, Card.

The Prize Money in this Class presented by UNIGATE AUSTRALIA PTY. LTD., BRIDGE ROAD, DANDENONG.

1-2212 Arajarra Pastoral Co., ARAJARRA GENTLE 58139 (189), c 7/8/67, s Dongawarra Zenith, d Holburn Park Gentle 11th.

2-2213 Bott Bros., ARRANDALE STALELY 62nd 65831 (484), c 14/10/68, s Merribræ Royalist, d Arrandale Stalely 49th.

2214 Newton, N. M., OVENS DALE EMPRESS 54th (TWIN) 63550 (249), c 7/9/68, s Tabbagong Beauty's Trenton, d Ovensdale Empress 28th.

3-2215 Newton, N. M., OVENS DALE VIOLA 72nd 61461 (222), c 27/5/68, s Tabbagong Beauty's Trenton, d Ovensdale Viola 59th.

2216 Tytler, I. D. & V. M., HOLBURN PARK DAISY 23rd 38971 (427), c 24/9/64, bred by H. Andrews, s Tabbagong Beauty's Hero, d Holburn Park Daisy 10th.

4-2217 A. M. CHAMBERS.

235. *BEST VESSEL (cow to be of good breed type).—First prize, \$6.30; Second prize, \$4.20; Third prize, \$2.10 (of which \$10.50 is presented by J. C. WEST, Esq., 13 Stanley St., Brighton). In addition to the above cash prizes a trophy valued at \$21 is offered by Mr. A. M. CHAMBERS, of Glencoe, Malone's P.O., provided that the winning cow was bred by the exhibitor. This trophy is to be won three times by the same exhibitor before being won outright. Competition in this Class is limited to animals, in milk or within 14 days of calving, entered in the ordinary Classes. The judge may order the exhibits which are in milk to be milked dry before making his final awards.

Winners: 1971, H. Andrew; 1972, J. J. & M. I. Wills; 1973, N. M. Newton. Outright winners of previous trophies: No. 1, 1965, N. M. Newton; No. 2, 1970: N. M. Newton.

1-Arajarra Pastoral Co.
Arajarra Pastoral Co.
Bott Bros.

3-Chambers, A. M.
Kallady, P. & G. P.
Newton, N. M.

2-Newton, N. M.
Tytler, I. D. & V. M.

236. COW, 6 years old or over (dry in calf).—Prizes: \$10, \$4, \$2, Card.

2217 Chambers, A. M., MERRIBRAE BONNIE 14th 64366 (398), c 28/9/68, s Merribræ Ferdinand, d Merribræ Bonnie 11th.

2218 Chambers, A. M., MERRIBRAE ROSINA 25th 64377 (384), c 10/8/68, s Parkview Investor, d Merribræ Rosina 11th.

2-2219 Kallady, P. & G. P., SUNNY VALE PRIM-ROSE 4th 76745 (117), c 13/10/68, bred by D. W. & O. F. Warden, s Sunny View Evelyn's Pride, d New Park Primrose 6th.

1-2220 Newton, N. M., OVENS DALE PRINCESS 51st 51890 (139), c 18/8/66, s Tabbagong Beacon, d Ovensdale Princess 37th.

CLASS

237. COW, 5 years old (dry in calf).—Prizes: \$10, \$4, \$2, Card.

1-2208 ~~BOTT BROS.~~ NO ENTRY

238. COW, 4 years old (dry in calf).—Prizes, \$8, \$4, \$2, Card.

1-2221 Newton, N. M., OVENS DALE PEARL 221st 75100 (360), c 12/11/70, s Ovensdale Exchange, d Ovensdale Pearl 134th.

2-2222 Scott, K. & P., LERDERBERG ETTIE 74390 (147), c 16/10/70, bred by R. A. Brown, s Nandowra Banker, d Lynonga Tulip.

239. COW, 3 years old (dry in calf).—Prizes: \$8, \$4, \$2, Card.

2-2223 Chambers, A. M., MERRIBRAE BEAUTY 55th 81221 (518), c 2/11/71, s Merribræ Martinet, d Merribræ Beauty 32nd.

1-2224 Chambers, A. M., MERRIBRAE EMPRESS 26th 81223 (515), c 20/10/71, s Merribræ Martinet, d Merribræ Empress 12th.

2225 Newton, N. M., OVENS DALE BEAUTY 141st 79546 (399), c 18/10/71, s Ovensdale Burton, d Ovensdale Beauty 84th.

240. HEIFER, 2 years old (not in milk, and not necessarily in calf).—Prizes: \$8, \$4, \$2, Card.

2226 Arajarra Pastoral Co., GLENDALOUGH PARK FAVOURITE 2nd 87191 (614), c 10/7/72, bred by A. C. Cooper, s Glendalough Park Monarch, d Glendalough Park Favourite.

2227 Kallady, P. & G. P., OKLAHOMA DOT 2nd 89676 (87), c 24/12/72, s Parkview Destiny, d Wencam Dot 226th.

2228 Kallady, P. & G. P., OKLAHOMA PANSY 2nd 89678 (88), c 26/12/72, s Parkview Destiny, d Oklahoma Pansy.

2-2229 Newton, N. M., OVENS DALE VIOLA 101st 84796 (435), c 23/8/72, s Tabbagong Beauty's Trenton, d Ovensdale Viola 65th.

1-2230 Tytler, I. D. & V. M., LAUREL HILL VELVET 82458 (29), c 22/3/72, s Wilmington Plummer, d Acton Vale Velvet 26th.

3-2194 A. M. CHAMBERS.

"THE G. A. EVANS MEMORIAL TROPHY", presented by D. A. RYAN, Esq., "Basin Banks", Colac, Vic., for the Best Two Year Old Heifer (in milk or in calf). To be won three times by the same exhibitor before being won outright. Winners: 1968, A. M. Chambers; 1969, N. M. Newton; 1970, N. M. Newton; 1971, V. D. & P. Kallady; 1972, H. Dudgeon & Son; 1973, C. R. Chittick (Lemon Grove) Pty. Ltd. Outright winners of previous trophies: No. 1, 1961, N. M. Newton; No. 2, 1967, H. Andrew.

241. HEIFER, born 1/1/73 to 30/6/73 (inclusive).—Prizes: \$8, \$4, \$2, Card.

2231 Bott Bros., ARRANDALE PLUM 77th 86909 (656), c 2/1/73, s Lynonga Emblem, d Arrandale Plum 20th.

1-2232 Tytler, I. D. & V. M., NALDENE VERBENA 81st 85526 (336), c 24/2/73, bred by G. R. & J. Williams, s Tabbagong Beauty's Aim, d Naldene Verbena 59th.

242. HEIFER, born 1/7/73 to 31/12/73 (inclusive).—Prizes: \$6, \$4, \$2, Card.

1-2233 Chambers, A. M., SUNNY VIEW LITTLE PRINCESS 127th 88867 (662), c 26/8/73, bred by J. Phillips & Sons, s Sunny View Thelma's Royal, d Sunny View Little Princess 70th.

AUSTRALIAN ILLAWARRA SHORTHORNS

- 4-2234 Chambers, A. M., SUNNY VIEW LITTLE PRINCESS 129th 88869 (671), c 17/9/73, bred by J. Phillips & Sons, s Lemon Grove Tenor's Lad, d Sunny View Little Princess 101st.
- 2-2235 Kallady, P. & G. P., OKLAHOMA TOT 3rd 90590 (96), c 2/10/73, s Navilloween Falcon 2nd, d Oklahoma Tot 2nd.
- 3-2236 Scott, K. & P., TALL GROVES ETTIE 94270 (2), c 18/10/73, s Shelta Vale Melba-Vale, d Lerderberg Ettie.
- 2237 Scott, K. & P., TALL GROVES JOYCE 94271 (1), c 20/8/73, s Shelta Vale Melba-Vale, d Lerderberg Joyce.
- 2238 Tytler, I. D. & V. M., LAUREL HILL DAMSEL 90812 (54), c 1/10/73, s Berry Rueben, d Holburn Park Damsel 49th.

2192 JUNIOR CHAMPION AUSTRALIAN ILLAWARRA SHORTHORN HEIFER, 2 years old or under (in milk or dry).—Society's Sash and Cash Prize of \$10, presented by STEER ENGINEERING PTY. LTD., 218 Grange Road, Fairfield. (The winner of this award is eligible to compete for the Championship.)

2198 RESERVE JUNIOR CHAMPION AUSTRALIAN ILLAWARRA SHORTHORN HEIFER.—Society's Sash.

2212 CHAMPION AUSTRALIAN ILLAWARRA SHORTHORN COW OR HEIFER.—(The winner of the Junior Championship shall be eligible to compete for this award.) Society's Sash, and cash prize of \$10, presented by PETERS ICE CREAM PTY. LTD., WELLINGTON ROAD, PETERSVILLE, CLAYTON.

2203 RESERVE CHAMPION AUSTRALIAN ILLAWARRA SHORTHORN COW OR HEIFER.—Society's Sash and cash prize of \$5, presented by PETERS ICE CREAM PTY. LTD., WELLINGTON ROAD, PETERSVILLE, CLAYTON.

2212 Cash prizes of \$10 and \$5, offered by THE AUSTRALIAN ILLAWARRA SHORTHORN SOCIETY (Victorian Branch), will be awarded to the exhibitors of the Champion Cow and Reserve Champion Cow respectively if they have, under official Government or the V.H.I.A. test in one lactation period, produced 70 kg. butter fat in excess of their age standard.

TYPE AND UTILITY CLASSES

In all cases where the tests are other than those of the Victorian Government Herd Test or Accreditation Schemes, certificates issued by the Department or organisation which conducted the tests, must accompany the entry forms except that in the instance of the V.H.I.A. when the herd test unit number, herd number and cow number are to be stated.

For full conditions of entry in these Classes see Section 43.

CLASS

243. *TYPE AND UTILITY COW, 4 years old or Mature Standard. Four year olds to have yielded not less than 180 kg. butter fat and mature cows not less than 200 kg.—Prizes: \$8, \$4, \$2.

- 1- Arajarra Pastoral Co., ARAJARRA GENTLE 58139. (See also Class 234.)
- 2- Kallady, P. & G. P., SUNNY VALE PRIM-ROSE 4th 76745. (See also Class 236.)

CLASS

244. *TYPE AND UTILITY COW, 2 and 3 year old standards. Two year olds to have yielded not less than 135 kg. butter fat and three year olds not less than 160 kg.—Prizes: \$8, \$4, \$2.

- 1- Arajarra Pastoral Co., ARAJARRA GRANNY 2nd 76655. (See also Class 232.)
- Kallady, P. & G. P., BONNIE BURN PANSY 103rd 78934. (See also Class 231.)
- Newton, N. M., OVENS DALE FLORA 69076. (See also Class 233.)
- 2- Newton, N. M., OVENS DALE PEARL 221st 75100. (See also Class 238.)

245. *TYPE AND UTILITY COW, any age, in milk or dry which, prior to 1st July preceding the Show, has produced 1,400 kg. or more butter fat in her lifetime.—Prizes: \$8, \$4, \$2.

NO ENTRY

A SPECIAL PRIZE of \$21, donated by the VICTORIAN DAIRYFARMERS' ASSOCIATION, 576 St. Kilda Rd., Melbourne, will be awarded to the cow or heifer of the 1st, 2nd and 3rd prize winners in the specified Type and Utility classes (excluding the 1,400 kg. b./f. production class) gaining the highest combined points for butter fat production and type.

In Type and Utility Classes where 10 or more animals actually compete, the six highest pointed animals shall be eligible to compete for the prize.

1 point will be allotted for every 5 kg. of butter fat over 160 kg. (with allowance for age) produced under Government Herd Test, the Victorian Herd Improvement Association or any other recognised Testing organisation during a lactation period of 300 days that followed the calving on, between or including 1st September, 1972, and 31st August, 1973.

The cows eligible to compete for this prize shall be brought together at 9.30 a.m. on Friday, 20th September, in the Jersey judging ring for the purpose of being allotted points on type, with a maximum of 100.

Both production and type points shall then be added to determine the winner.

CHAMPION DAIRY COW

THE VICTORIAN FARMERS' UNION offers a trophy order and cash prize of a total value of \$100 for competition among the Red Poll, Dairy Shorthorn, Australian Illawarra Shorthorn, Ayrshire, Jersey, Guernsey and Friesian breeds. For full particulars, see end of Section 42.

246. BULL, 5 years old or over.—Prizes, \$20, \$8, \$4, Card.

- 2239 Newton, N. M., LYNONGA BETSY'S PILOT 36974 (875), c 25/8/69, bred by R. K. Llewellyn, s Glenella Pearl's Pilot 4th, d River Glen Betsy 2nd.

247. BULL, 4 years old.—Prizes: \$20, \$8, \$4, Card.

NO ENTRY

AUSTRALIAN ILLAWARRA SHORTHORNS

CLASS

248. BULL, 3 years old.—Prizes, \$16, \$8, \$4, Card.

- 1- 2240 Arajarra Pastoral Co., GLENDALOUGH PARK NERO 41929 (456), c 3/1/72, bred by A. C. Cooper, s Glendalough Park Regent, d Glendalough Park Nancy.
- 3- 2241 Evans, A. R. & M. C., OVENS DALE EMPRESS' JUBILEE 39486 (384), c 30/8/71, bred by N. M. Newton, s Tabbagong Beauty's Trenton, d Ovensdale Empress 28th.
- 2- 2242 Newton, N. M., TABBAGONG SCARLET'S COUNT 39712 (651), c 15/12/71, bred by Richardson Bros., s Sunny View Smart Time, d Tabbagong Scarlet 20th.

249. BULL, 2 years old.—Prizes: \$8, \$4, \$2, Card.

- 1- 2243 Newton, N. M., OVENS DALE BEAUTY'S CLIMAX 40911 (449), c 23/10/72, s Lynonga Betsy's Pilot, d Ovensdale Beauty 90th.

250. BULL, born 1/1/73 to 30/6/73 (inclusive).—Prizes: \$8, \$4, \$2, Card.

- 2- 2244 Tytler, I. D. & V. M., LAUREL HILL VEL-VET'S DILEMMA 41737 (40), c 2/3/73, s Holburn Park Eskdale, d Acton Vale Velvet 26th.

1- 2245 A. H. CHAMBERS

251. BULL, born 1/7/73 to 31/12/73 (inclusive). Prizes: \$8.16, \$5.44, \$2.96, 72c, 48c, 24c.

A compulsory Sweepstakes of \$2 for each entry is included in this Class. The total Sweepstakes to be divided into six prizes in the proportion of 36%, 24%, 16%, 12%, 8%, 4% and will be added to the prize money offered. Entry fee and Sweepstakes, \$10; Members, \$6.

- 2245 Chambers, A. M., LEMON GROVE LADY'S ESCORT 40928 (536), c 19/3/73, bred by C. R. Chittick Pty. Ltd., s Novillaween Tenor, d Lemon Grove Lady 11th.

- 2- 2246 Chambers, A. M., SUNNY VIEW THELMA'S REPULSE (A.I.) 41422 (644), c 28/8/73, bred by J. Phillips & Sons, s Sunny View Princess' Tenor, d Sunny View Thelma 73rd.

- 1- 2247 Kallady, P. & G. P., ALLANVIEW LYLE 41319 (552), c 4/7/73, bred by N. N. Shelback, s Allanview Monty, d Allanview Lola.

252. *BULL, born 1/7/73 to 31/12/73 (inclusive).—Prizes: \$8, \$4, \$2, Card. To be eligible for this Class, exhibits must be from dams which in one lactation period have gained a certificate under official or semi-official test before 1st July, 1973.

Production for the "current" year will only be taken into consideration if the calving date preceding the lactation was on or before 31st August, 1973.

The age standards for production to be recognised as a minimum are those of the Victorian Standard Herd Test as follows:—

	300 days
Junior 2 year old	120 kg. b/fat.
Senior 2 year old	125 " "
Junior 3 year old	135 " "
Senior 3 year old	145 " "
Junior 4 year old	150 " "
Senior 4 year old	155 " "
Mature	160 " "

Certificates of tests other than Victorian Standard Herd Test must accompany the entry form.

- 2- Chambers, A. M., SUNNY VIEW THELMA'S REPULSE (A.I.) 41422. (See also Class 251.)
- 1- Kallady, P. & G. P., ALLANVIEW LYLE 41319. (See also Class 251.)

JUNIOR CHAMPION AUSTRALIAN ILLAWARRA SHORTHORN BULL, 2 years old or under.—Society's Sash. (The winner of this award is eligible to compete for the Championship).

RESERVE JUNIOR CHAMPION AUSTRALIAN ILLAWARRA SHORTHORN BULL.—Society's Sash.

CHAMPION AUSTRALIAN ILLAWARRA SHORTHORN BULL. (The winner of the Junior Championship shall be eligible to compete for this award.) Society's Sash, and cash prize of \$10, presented by PETERS ICE CREAM PTY. LTD., WELLINGTON ROAD, PETERSVILLE, CLAYTON.

RESERVE CHAMPION AUSTRALIAN ILLAWARRA SHORTHORN BULL.—Society's Sash and cash prize of \$5, presented by PETERS ICE CREAM PTY. LTD., WELLINGTON ROAD, PETERSVILLE, CLAYTON.

Cash prizes of \$10 and \$5, offered by THE AUSTRALIAN ILLAWARRA SHORTHORN SOCIETY (Victorian Branch), will be awarded to the exhibitors of the Champion and Reserve Champion Bull respectively if their dams have, under official Government or the V.H.I.A. test, in one lactation period, produced 70 kg. butter fat in excess of their age standard.

CLASS

253. *GROUP PRIZES. — One male and two females, any age. Competition limited to animals entered in the ordinary classes.—Prizes: \$8, \$4, \$2.

- 2- Arajarra Pastoral Co.
3- Chambers, A. M.
1- Newton, N. M.

254. *GROUP PRIZES.—One bull and three of his progeny—1 male and 2 females, bred by exhibitor. Competition limited to animals entered in the ordinary classes.—Prizes: \$8, \$4, \$2.

NO ENTRY

255. *GROUP PRIZES.—One male and two females, 2 years or under, not necessarily bred by exhibitor. Competition limited to animals entered in the ordinary Classes.—Prizes: \$8, \$4, \$2.

- 3- Chambers, A. M.
2- Kallady, P. & G. P.
1- Newton, N. M.

256. *GROUP PRIZES.—Three females by the same sire, any age. Competition limited to animals entered in the ordinary classes.—Prizes: \$8, \$4, \$2.

- 1- Newton, N. M.

AUSTRALIAN ILLAWARRA SHORTHORNS—AYRSHIRES

CLASS

257. *GROUP PRIZES.—Three females, 4 years old or over. Competition limited to animals entered in the ordinary classes.—Prizes: \$8, \$4, \$2 (of which \$8 is presented by the Australian Illawarra Shorthorn Society, Victorian Branch).

2—Chambers, A. M.
1—Newton, N. M.

258. *GROUP PRIZES.—Three females, 3 years old or under. Competition limited to animals entered in the ordinary classes.—Prizes: \$8, \$4, \$2 (of which \$8 is presented by the Australian Illawarra Shorthorn Society, Victorian Branch).

2—Arajarra Pastoral Co.
Chambers, A. M.
Kallady, P. & G. P.
1—Newton, N. M.

259. *GROUP PRIZES.—Best pair of females, any age. Competition limited to animals entered in the ordinary classes. Prizes \$12, \$6, \$3 (presented by Hedley Johnson, 86 Terralong Street, Kiama, N.S.W.).

1—Arajarra Pastoral Co.
3—Bott Bros.
Chambers, A. M.
Kallady, P. & G. P.
2—Newton, N. M.

BEST MAINTAINED TEAM

ALLAN J. CHAMBERS.

Trophy, valued at \$21, presented by N. M. Newton, Esq., will be awarded for the Best Prepared and Maintained Team of Australian Illawarra Shorthorn Cattle at the Show.

The trophy to be won three times by the same exhibitor before being won outright.

Winner: 1972, A. M. Chambers; 1973, N. M. Newton. Outright winners of previous trophies: 1965, N. M. Newton; 1970, A. M. Chambers; 1971, N. M. Newton.

Judging to take place from the opening day of the Show—Thursday—until the following Thursday, and to be on points according to the following scale:—

	Maximum Points
1. Groomed appearance of cattle	10
2. Condition of bedding and economic use of same	10
3. Condition of floors below bedding	10
4. Absence of excreta	5
5. Condition of feeders	5
6. General tidiness of stalls	5
7. Contentment of cattle	5
Total	50

To qualify for the competition, the exhibitor must have at least five animals exhibited at the Show.

**Section 39 —
Ayrshires**

Judge: C. L. NORGAARD, Esq., "Fairway"
Ayrshire Stud, M/S 222, Oakey,
Qld., 4401.

Stewards: J. W. RAE, Esq.
S. G. MUHLEBACH, Esq.
W. J. WILLIAMS, Esq.
D. GODDARD, Esq.

Exhibitors are advised that, in addition to reading the following conditions, they should carefully peruse the conditions of entry and exhibition which precede the first Beef Cattle Section and also the inspection regulations preceding that Section.

The Director may in his discretion permit an animal to be withdrawn without the imposition of any penalty provided that the exhibitor advises the Society or the Director of his desire to withdraw such animal not less than 14 days prior to the commencement of the Show.

A combined total of 4 animals — irrespective of sex — is the maximum number any exhibitor may exhibit in the yearling and 18 months old Classes, but not more than 2 animals in any one Class.

Judging will be in catalogue order and will commence at 9.00 a.m. on Thursday, 19th September.

Cattle entered in this section must be registered in the Ayrshire Herd Book of Australia or in an approved Ayrshire Herd Book outside the Commonwealth.

Females recorded in the appendices of the A.H.B. of A. will not be eligible to compete in this section.

For particulars of registration in the Ayrshire Herd Book of Australia, apply to the Secretary, Ayrshire Cattle Society of Australia, Royal Show Grounds, Epsom Road, Ascot Vale, 3032.

The Judge of Ayrshires will not penalise exhibits if they are dehorned.

Cows which fail to yield 2 kg. or more of milk in the 24 hours immediately preceding judging or in a period of 24 hours stipulated by the Society subsequent to judging shall be deemed to be "dry".

(For particulars of conditions in Type and Utility Classes, see Section 43.)

THE GIPPSLAND AND NORTHERN CO. LTD.
has presented the sum of \$5 towards the prize money in this section.

**ENTRY FEE IN ALL CLASSES, \$8;
R.A.S. OF V. MEMBERS, \$4.**

PRIZES AND PRIZE MONEY

In Classes where ten or more entries are received, except in specified Type and Utility Classes or where the prize money is stated to be donated, the prizes will be four of cash with two additional cards — 5th and 6th. The cash prizes shown herein will be increased by \$2 each up to third, the fourth prize to be of \$2 only.

Where entries are less than ten, the number of prizes and the prize money are to remain as shown.

AYRSHIRES

CLASS

260. **HEIFER, 2 years old (in milk).—Prizes: \$18, \$10, \$6, \$2, 5th and 6th, Card.**
The Prize Money in this Class presented by
UNIGATE AUSTRALIA PTY. LTD.,
BRIDGE ROAD, DANDENONG.

- 2248 Bingham, G. V., **BELLWOOD MELODY** 2nd 81764 (471), c 1/10/72, s Roland Park Liberator, d Roland Park Memory.
- 6- 2249 Buchanan, J. M., & Son, **GLENEIRA RADIANT** 82232 (873), c 16/8/72, s Gleneira Ben, d Woodside Park Radiance.
- 2250 Bunn, Alex., & Sons, **WATTLE PARK BEAU'S JOY** 82996 (242), c 31/7/72, s Retreat Sonena's Beau, d Wattle Park Janie.
- 2251 Canobie, J. Roland, & Sons, **ROLAND PARK DESMA** 81202 (539), c 12/8/72, s Roland Park Lloyd George, d Roland Park Debbie.
- 1- 2252 Canobie, J. Roland, & Sons, **ROLAND PARK LADY LUCK** 2nd 81206 (542), c 24/8/72, s Blackwood Park Drummer, d Roland Park Lovely Lady.
- 2253 Doig, B. R. & J. S., **KINROSSIE VICTA'S LADY** 82548 (614), c 14/9/72, s Wattle Park Victa, d Kinrossie Luscious Lady.
- 4- 2254 Flanagan Bros., **BLAUVELT ROMA** 81883 (315), c 15/9/72, s Crescent Farm Madeira's Title, d Blauvelt Rarity.
- 2255 Gibbon, R. & L., **CARMYA PAMELA** 80269 (54), c 21/10/72, s Mill Springs Brown Chief, d Carmya Pansy.
- 2256 Goddard, I. & D. M., **INVERURIE SUSAN'S TREASURE** (A.I.) 82458 (779), c 3/8/72, s Muirburn Real Treasure, d Woodside Park Susan.
- 3- 2257 Goodman & Youl, **ROSENEATH LULLABY** 5th 82828 (30), c 12/8/72, s Roland Park Legislate, d Roseneath Lullaby 4th.
- 5- 2258 Henderson, J. L. C. & J., **CARRACOORTE MAIDA** 81990 (8/72), c 14/7/72, s Carracoorte Dark Knight, d Carracoorte Maidenair.
- 2259 Kervin, N. J. & P. J., **CARRAMAR RAE** 82006 (40), c 26/8/72, s Roland Park Maori Lad, d Carramar Rhonda.
- 2- 2260 McCraw, S. F. & M. J., **GLEN AFTON DAWN** 80515 (51), c 14/7/72, s Roland Park Brown Peter, d Glen Afton Tot.
- 2261 McCraw, S. F. & M. J., **GLEN AFTON PEARLINE** 80523 (55), c 24/8/72, s Happy Valley Dandy, d Roland Park Patsy.

261. **HEIFER, 3 years old (in milk).—Prizes: \$18, \$10, \$6, \$2, 5th and 6th, Card.**

- 1- 2262 Bunn, Alex., & Sons, **WATTLE PARK ANTIQUE** 81376 (200), c 13/9/71, s Wattle Park Viscount, d Wattle Park Amberlite.
- 2263 Bunn, Alex., & Sons, **WATTLE PARK QUEENIE** 81408 (230), c 11/2/72, s Wattle Park Viscount, d Wattle Park Queen.
- 2- 2264 Canobie, J. Roland, & Sons, **ROLAND PARK MYRTLE** 81216 (501), c 19/7/71, s Blackwood Park Drummer 2nd, d Roland Park Melody.
- 2265 Canobie, J. Roland, & Sons, **ROLAND PARK PRECIOUS GIFT** 81217 (531), c 1/3/72, s Roland Park Lloyd George, d Roland Park Precious Pearl.
- 4- 2266 Doig, B. R. & J. S., **KINROSSIE LADY LOVE** 80914 (574), c 26/7/71, s Wattle Park Victa, d Kinrossie Lovely Lady.
- 2267 Flanagan Bros., **BLAUVELT MADEIRA** 80226 (284), c 21/9/71, s Wattle Park Logan, d Crescent Farm Melba.
- 2268 Goddard, I. & D. M., **INVERURIE SUSAN** (A.I.) 80831 (767), c 1/7/71, s Bathurst Violet's Reward, d Woodside Park Susan.
- 2269 Goodman & Youl, **ROSENEATH RADIANCE** 2nd 81239 (999), c 1/8/71, s Mill Springs Lester, d Roseneath Rubina 2nd.
- 2270 Kervin, N. J. & P. J., **CARRAMAR TREASURE** (A.I.) 80324 (21), c 29/7/71, s Muirburn Real Treasure, d Happy Valley Monica.
- 3- 2271 McCraw, S. F. & M. J., **GLEN AFTON BELINDA** 80511 (40), c 1/10/71, s Happy Valley Dandy, d Glen Afton Bright.
- 2272 Robertson, J. M., **MILL SPRINGS LANELLE** 80987 (588), c 3/3/72, s Mill Springs Gay Boy, d Mill Springs Lanette.

CLASS

262. **COW, 4 years old (in milk).—Prizes: \$18, \$10, \$6, \$2, 5th and 6th, Card.** The prize money in this Class presented by **DAIRY-KOLD PTY. LTD.,** 141 Palmer Street, Richmond.

- 2273 Bingham, G. V., **HAPPY VALLEY SUSAN** (A.I.) 77716 (61), c 23/8/70, bred by A. V. Canobie, s Bathurst Violet's Reward, d Kiloran Dairy Maid.
- 2274 Buchanan, J. M., & Son, **GLENEIRA GRETTEL** 2nd 79122 (811), c 20/7/70, s Roland Park Katie's Baron, d Carracoorte Greta.
- 2275 Bunn, Alex., & Sons, **WATTLE PARK EVERGREEN** 79767 (131), c 31/8/70, s Wattle Park Viscount, d Wattle Park Elegant.
- 2276 Bunn, Alex., & Sons, **WATTLE PARK LIME** 79776 (162), c 11/2/71, s Crescent Farm Title, d Wattle Park Lonesome.
- 2277 Canobie, J. Roland, & Sons, **ROLAND PARK PET'S GIRL** 79556 (473), c 7/1/71, s Blackwood Park Drummer 2nd, d Roland Park Pearl 3rd's Pet.
- 2278 Canobie, J. Roland, & Sons, **WOODSTOCK JULEEN** 79885 (51), c 16/8/70, bred by V. T. Canobie, s Roland Park Lord Garry, d Glenfalloch Jingle.
- 2279 Chard, N. A. & M. H. M., **WILALIBEE SUNSHINE** (Twin) 81472 (180), c 19/3/71, s Glengowrie Jason, d Wattle Park Suellen.
- 2280 Doig, B. R. & J. S., **KINROSSIE SPECIAL ONE** 80939 (360), c 14/7/70, s Kinrossie Tina's Beau, d Kinrossie Memo.
- 2281 Goddard, I. & D. M., **INVERURIE REBECCA** 80830 (766), c 6/6/71, s Silver Glen Vanity's Lad, d Inverurie Roslyn.
- 2282 McCraw, S. F. & M. J., **GLEN AFTON MISS MANDY** 79078 (28), c 27/3/71, s Roland Park Brown Peter, d Roland Park Mandy 2nd.

263. **COW, 5 years old (in milk).—Prizes: \$20, \$8, \$4, Card.**

- 2283 Canobie, J. Roland, & Sons, **ROLAND PARK BEAUTIFUL** 78047 (417), c 26/7/69, s Blackwood Park Drummer 2nd, d Pine Dale Beautiful.
- 2284 Doig, B. R. & J. S., **KINROSSIE HOLLY-BELLE** 2nd 80911 (346), c 12/9/69, s Glenwood Wingy's Beau, d Kinrossie Holly Again.

264. **COW, 6 years old or over (in milk).—Prizes: \$20, \$8, \$4, Card.**

The Prize Money in this Class presented by
UNIGATE AUSTRALIA PTY. LTD.,
BRIDGE ROAD, DANDENONG.

- 2285 Canobie, J. Roland, & Sons, **ROLAND PARK LADY BRIGHT** 74872 (383), c 24/3/68, s Blackwood Park Drummer 2nd, d Roland Park Bright.
- 2286 Canobie, J. Roland, & Sons, **ROLAND PARK LADY LOVE** 73292 (366), c 24/8/67, s Blackwood Park Drummer 2nd, d Lawndale Lady.
- 2287 Canobie, J. Roland, & Sons, **ROLAND PARK LUCY'S GIFT** 2nd (A.I.) 66416 (258), c 17/10/62, s Bathurst Pink's Pilot, d Roland Park Lucy's Gift.
- 2288 Canobie, J. Roland, & Sons, **ROLAND PARK WILMA** 3rd 78075 (413), c 17/5/69, s Blackwood Park Drummer 2nd, d Roland Park Beautiful Wilma.
- 2289 Doig, B. R. & J. S., **KINROSSIE LINDELL** 73047 (273), c 12/9/66, s Bathurst Unity's Reward, d Kinrossie Louise.
- 2290 McCraw, S. F. & M. J., **HAPPY VALLEY PRINCESS ROYAL** 74426 (31), c 9/9/67, bred by Allen, V., & M. J. Canobie, s Blackwood Park Drummer 2nd, d Happy Valley Princess.
- 2291 Robertson, J. M., **SOMERFORD PARK MONICA** 2nd 79603 (407), c 14/11/68, bred by S. R. Churchill, s Somerford Park Amos, d Somerford Park Mitzi 3rd.

265. **COW, 6 years old or over (dry in calf).—Prizes: \$12, \$6, \$4, \$2, 5th and 6th, Card.**

- 2292 Bingham, G. V., **ROLAND PARK MEMORY** 73297 (346), c 20/2/67, bred by J. Roland Canobie, s Blackwood Park Drummer 2nd, d Roland Park Melody.

- 2293 Bunn, Alex., & Sons, WATTLE PARK CLOVER 2nd 66746 (778), c 11/11/62, s Wattle Park Starlight, d Wattle Park Crest.
- 6-2294 Bunn, Alex., & Sons, WATTLE PARK VIOLA 76718 (27), c 27/9/68, s Crescent Farm Title, d Dhurringile Vanity.
- 2-2295 Canobie, J. Roland, & Sons, ROLAND PARK LYNN'S LADY 73295 (370), c 22/9/67, s Blackwood Park Drummer 2nd, d Roland Park Lynn.
- 1-2296 Canobie, J. Roland, & Sons, ROLAND PARK PET'S PEARL 74882 (378), c 21/10/67, s Blackwood Park Drummer 2nd, d Roland Park Pearl 3rd's Pet.
- 3-2297 Chard, N. A. & M. H. M., GLENGOWRIE SNOW LASS 71366 (990), c 16/10/66, bred by A. Facey & Sons, s Glengowrie Luther, d Glengowrie Snow Mist.
- 2298 Doig, B. R. & J. S., KINROSSIE LUSCIOUS LADY 76203 (312), c 10/9/68, s Kinrossie Tina's Beau, d Kinrossie Louise.
- 4-2299 Flanagan Bros., BLAUVELT BONNIE LASS 75491 (208), c 22/9/68, s Blauvelt Rob Roy, d Crescent Farm White Bebe.
- 5-2300 McCraw, S. F. & M. J., HAPPY VALLEY LUCY 69651 (9), c 21/8/65, bred by Allen, V., & J. M. Canobie, s Blackwood Park Drummer 2nd, d Roland Park Lucy's Pearl.
- 2301 McNab Bros., HUTTON EXPECTATION 74435 (7-1), c 12/11/67, bred by J. A. G. McNab, s Oakbank Festival, d Hutton Explicit.
- 2302 Robertson, J. M., MILL SPRINGS BROWN LAURETTE 2nd 71653 (433), c 21/3/66, s Mill Springs Beauman, d Mill Springs Lady Laurette 2nd.
- CLASS**
266. COW, 5 years old (dry in calf).—Prizes: \$12, \$4, \$2, Card.
- 2303 Bunn, Alex., & Sons, WATTLE PARK LOLLY 78313 (77), c 21/9/69, s Crescent Farm Title, d Wattle Park Libby.
- 2-2304 Flanagan Bros., BLAUVELT RARITY 77235 (217), c 9/8/69, s Crescent Farm Highlight, d Blauvelt Ruby.
- 2305 McCraw, S. F. & M. J., ROLAND PARK WINNIE 78076 (420), c 14/8/69, bred by J. Roland Canobie, s Roland Park Lord Jason, d Roland Park Wilma.
- 2306 Robertson, J. M., MILL SPRINGS CHERRY BLOSSOM 77892 (522), c 21/8/69, s Mill Springs Brilliant Beau, d Mill Springs Cheerful.
- CLASS**
267. COW, 4 years old (dry in calf).—Prizes: \$8, \$4, \$2, Card.
- 2307 Bingham, G. V., HAPPY VALLEY MADAME 77710 (60), c 1/7/70, bred by A. V. Canobie, s Blackwood Park Drummer 2nd, d Happy Valley Maude.
- 2308 Bunn, Alex., & Sons, WATTLE PARK LUCERNE 79778 (158), c 18/1/71, s Crescent Farm Title, d Wattle Park Lullaby.
- 2309 Chard, N. A. & M. H. M., WILALIBEE MELODY 81465 (182), c 30/3/71, s Glengowrie Jason, d Wattle Park Melody.
- 2310 Henderson, J. L. C. & J., CARRACOORTE BONNIE DAWN 78811 (14/70), c 27/7/70, s Somerford Park Jasper 2nd, d Carracoorte Bonnie Damsel.
- 2275 ALAN BUNN & SON
- 2274 J. M. BUCHANAN & SON
268. HEIFER, 3 years old (dry in calf).—Prizes: \$8, \$4, \$2, Card.
- 2311 Buchanan, J. M., & Son, GLENEIRA GAY GEM 80582 (852), c 10/10/71, s Roland Park Katie's Baron, d Gleneira Glenly.
- 2312 Bunn, Alex., & Sons, WATTLE PARK JON-QUIL 81393 (195), c 5/9/71, s Wattle Park Viscount, d Wattle Park Jan.
- 2313 Canobie, J. Roland, & Sons, MEADOWLANDS ANNE (imp. N.Z.) 82598 (5-1), c 21/7/71, bred by A. A. C. Weir, s Lakeside Astronaut, d Meadowlands Arawana.
- 2314 Goodman & Youl, ROSENEATH SCOTCH SUN PEARL, d Roseneath Lux 8th. LADY (A.I.) 81244 (10), c 16/10/71, s Balig

'Especially for the Man on the Land' FIRST TIME EVER AT THE SHOW!

**Exciting new Book Shop featuring Text Books on all
facets of Farming, Agriculture, Dogs and Birds etc.**

At 121 Smith St.

**Right next to Victorian Producers Co-op and
directly opposite Epsom Rd., end of Chair Lift.**

PURE BREEDS DOG SHOP Pty. Ltd.

Stand B 23, Smith Street,

Royal Melbourne Showgrounds.

Postal Address—P.O. Box 62, Ascot Vale. 3032

Phone: 33 2230

AYRSHIRES

- 2- 2315 Henderson, J. L. C. & J., CARRACOORTE DONALDA 80294 (25/71), c 9/9/71, s Somerford Park Jasper 2nd, d Carracoorte Duchess.
 2316 Kervin, N. J. & P. J., CARRAMAR SUNLIGHT (A.I.), 80323 (20), c 2/7/71, s Balig Sun Pearl, d, Caramar Rebecca.
 4- 2317 McCraw, S. F. & M. J., GLEN AFTON PATSY 79079 (33), c 1/9/71, s Happy Valley Dandy, d Roland Park Patsy.

CLASS

269. **HEIFER, 2 years old (not in milk and not necessarily in calf).—Prizes: \$10, \$6, \$4, \$2, 5th and 6th, Card.**

- 2318 Buchanan, J. M., & Son, GLENEIRA MAGGIE 82226 (884), c 25/12/72, s Gleneira Ben, d Gleneira Marny.
 6- 2319 Buchanan, J. M., & Son, GLENEIRA ROCKER 82234 (879), c 25/9/72, s Gleneira Gay Boy, d Hughenden Radiance.
 2320 Bunn, Alex., & Sons, WATTLE PARK HALO 83002 (251), c 12/9/72, s Crescent Farm High Title, d Wattle Park Honor.
 2321 Doig, B. R. & J. S., KINROSSIE PATIENCE 82541 (569), c 9/7/72, s Wattle Park Victa, d Kinrossie Patch.
 2322 Gibbon, R. & L., CARMYA JULETTE 80266 (52), c 6/11/72, s Mill Springs Brown Chief, d Carmya Julie.
 2- 2323 Gibbon, R. & L., CARMYA SHIRLENE 80273 (53), c 13/10/72, s Mill Springs Brown Chief, d Carmya Sheen.
 3- 2324 Goddard, I. & D. M., INVERURIE BELLBIRD (A.I.) 82452 (780), c 17/8/72, s Muirburn Real Treasure, d Inverurie Bonnie.
 5- 2325 Goodman & Youl, ROSENEATH NORMA 4th 82831 (46), c 20/10/72, s Roland Park Legislature, d Roseneath Lady Nell 2nd.
 4- 2326 Henderson, J. L. C. & J., CARRACOORTE BONNIE DORINA 81962 (36/72), c 16/9/72, s Somerford Park Jasper 2nd, d Carracoorte Bonnie Daphne.
 2327 Henderson, J. L. C. & J., CARRACOORTE SAPPHIRE BLUE 81997 (37/72), c 18/9/72, s Carracoorte Battle Lull, d Carracoorte Sapphire.
 2328 Kervin, N. J. & P. J., CARRAMAR MONIQUE 82005 (44), c 16/9/72, s Roland Park Maori Lad, d Happy Valley Monica.
 1- 2329 Robertson, J. M., MILL SPRINGS LADY IDA 80986 (598), c 28/8/72, s Mill Springs Pretty Beau, d Mill Springs Irene.

"THE LOUIS MONOD MEMORIAL TROPHY."

2252 To be awarded annually to the exhibitor of the Best Two-year-old Ayrshire Heifer at the Melbourne Royal Show. Particulars of each award will be engraved on the cup.

270. *AYRSHIRE DERBY SWEEPSTAKES, 1974.

—Competition restricted to animals entered in the ordinary classes. A sweepstake of \$2 each (\$1 at time of nomination and \$1 at date of general entry for Show) with \$6 added, for Heifers calved between 1st July, 1971, and 30th June, 1972, inclusive. The stake to be divided in the proportion of 50%, 34%, 16%, and awarded as first, second and third prizes respectively.

NO ENTRY

AYRSHIRE DERBY SWEEPSTAKES FOR 1977

NOTE.—Please apply for special entry form.

A Sweepstakes of \$2 each—one dollar at time of nomination and one dollar at date of 1977 Show—with \$6 added, to be divided in the proportion of 50%, 34% and 16%, and awarded as first, second and third prizes respectively at the Society's Exhibition in 1977. Ayrshire Derby Sweepstakes for 1977 to be for heifers calved on or between 1st July, 1974,

and 30th June, 1975. Nominations to be made within one month of birth. Second nomination to be made at time of general entry for 1977 Show. Nominations to fully describe the colour and tattoo markings of each entry, and to state names of sire and dam, together with date of calving, and accompanying same with nomination fee of \$1.

CLASS

271. *MOST TYPICAL AYRSHIRE VESSEL.—

Prizes: \$16.80, \$6.30 and \$2.10 donated in equal amounts of \$6.30 each by A. Bunn, Esq., S. G. Muhlebach, Esq., J. M. Robertson, Esq., and the Estate of H. C. Smith, Esq. Competition in this Class is limited to animals, in milk, or within 14 days of calving, entered in the ordinary classes. The Judge may order the exhibits which are in milk to be milked dry before making his final award.

Buchanan, J. M., & Son.
 Bunn, Alex., & Sons.
 1- Canobie, J. Roland, & Sons.
 2- Canobie, J. Roland, & Sons.
 Canobie, J. Roland, & Sons.
 3- Doig, B. R. & J. S.
 Flanagan Bros.
 Goddard, I. & D. M.
 McCraw, S. F. & M. J.
 McCraw, S. F. & M. J.
 McNab Bros
 Robertson, J. M.

272. *A. C. McNAUGHTON MEMORIAL PRIZE, of \$10.50. For Best Type Ayrshire cow or heifer which, in any one lactation period completed on or before 30th June preceding the Show under Victoria Official or semi-official test has produced 4,500 kg. of milk with an average butter fat test of not less than 3.5 per cent. Competition in this class is restricted to animals entered in the ordinary classes. Names of animals to be stated on entry forms. Certificates of tests other than Victorian Government Herd Test or Accreditation Schemes must accompany the entry form except that in the instance of the V.H.I.A. when the unit number, herd number and cow number are to be stated.

1- Canobie, J. Roland, & Sons, ROLAND PARK LADY BRIGHT 74872. (See also Class 264.)
 Canobie, J. Roland, & Sons, ROLAND PARK PET'S GIRL 79556. (See also Class 262.)
 Robertson, J. M., MILL SPRINGS CHERRY BLOSSOM 77892. (See also Class 266.)
 Robertson, J. M., SOMERFORD PARK MONICA 2nd 79603. (See also Class 264.)

CHAMPION AYRSHIRE COW OR HEIFER.—

2285 Two years old or over. Society's Sash, Sash presented by The Ayrshire Cattle Society of Australia Federal Council trophy order valued at \$10.50 presented by The Ayrshire Cattle Society of Australia, Victorian Branch, and cash prize of \$10, presented by PETERS ICE CREAM PTY. LTD., WELLINGTON ROAD, PETERSVILLE, CLAYTON.

2288 **RESERVE CHAMPION AYRSHIRE COW OR HEIFER.—**Society's Sash, and cash prize of \$5 presented by PETERS ICE CREAM PTY. LTD., WELLINGTON ROAD, PETERSVILLE, CLAYTON.

AYRSHIRES

Cash prizes of \$20 and \$10, offered by THE AYRSHIRE CATTLE SOCIETY OF AUSTRALIA (Victorian Branch), will be awarded to the exhibitor of the Senior Champion Cow and Senior Reserve Champion Cow respectively if they have, under official Government test in one lactation period, produced 70 kg. butter fat in excess of their age standard.

CLASS

273. HEIFER, born 1/1/73 to 30/6/73 (inclusive) (dry).—Prizes: \$8, \$4, \$2, Card.

- 2330 Bingham, G. V., BELLWOOD MISS CANADA (A.I.) Vol. 60 (482), c 6/4/73, s Donholm Mr. Canada, d Bellwood Docility.
- 2331 Bingham, G. V., BELLWOOD PRINCESS MAUD Vol. 60 (476), c 5/1/73, s Happy Valley Lucy's Import, d Bellwood Princess Margaret.
- 2332 Buchanan, J. M., & Son, GLENEIRA BASHFUL Vol. 60 (891), c 21/3/73, s Gleneira Radar, d Gleneira Lady Blessing.
- 1-2333 Bunn, Alex., & Sons, WATTLE PARK LADY-LIKE Vol. 60 (297), c 30/3/73, s Wattle Park Recruit, d Wattle Park Lucerne.
- 3-2334 Goodman & Youl, ROSENEATH RILLA (A.I.) Vol. 60 (52), c 8/4/73, s Muirburn Real Treasure, d Roseneath Rachael.
- 2-2335 Henderson, J. L. C. & J., CARRACOORTE BRANDY BALLOON Vol. 60 (2/73), c 3/3/73, s Somerford Park Jasper 2nd, d Carracoorte Brandy Snap.
- 4-2336 McCraw, S. F. & M. J., GLEN AFTON LUCY (Twin) 82153 (60), c 5/2/73, s Happy Valley Dandy, d Roland Park Lucy's Delight.

274. HEIFER, born 1/7/73 to 31/12/73 (inclusive).—Prizes: \$8, \$6, \$4, \$2, 5th and 6th, Card.

- 5-2337 Bingham, G. V., BELLWOOD SUE BURKE (A.I.) Vol. 60 (489), c 15/8/73, s Round Bush Royal Burke, d Happy Valley Susan.
- 2-2338 Buchanan, J. M., & Son, GLENEIRA CELIA Vol. 60 (909), c 20/8/73, s Gleneira Beau Geste, d Gleneira Cilla.
- 2339 Buchanan, J. M., & Son, GLENEIRA SWEET ASTOR Vol. 60 (901), c 1/7/73, s Gleneira Ben, d Gleneira Miss Astor.
- 1-2340 Bunn, Alex., & Sons, WATTLE PARK CRISTAL Vol. 60 (311), c 5/8/73, s Wattle Park Viscount, d Wattle Park Camille.
- 2341 Chard, N. A. & M. H. M., WILALIBEE LOVELY LUCY Vol. 60 (268), 30/8/73, s Wattle Park Lonnie, d Wilalibee Lucy's Jewel.
- 2342 Flanagan Bros., BLAUVELT BONNIE GIRL (318), c 14/9/73, s Crescent Farm Madeira's Title, d Blauvelt Bonnie Lass.
- 2343 Goodman & Youl, ROSENEATH PEACEFUL (A.I.) Vol. 60 (62), c 3/9/73, s Muirburn Real Treasure, d Roseneath Peace.
- 4-2344 Henderson, J. L. C. & J., CARRACOORTE GAY NESSIE (A.I.) Vol. 60 (27/73), c 18/9/73, s Lessnessock Red Deil, d Carracoorte Gladness.
- 2345 McCraw, S. F. & M. J., GLEN AFTON BRANDY SNAP 82150 (70), c 23/8/73, s Happy Valley Dandy, d Carracoorte Brandy Crunch.
- 6-2346 McNab Bros., OAKBANK ELIZABETH GAY Vol. 60 (3-3), c 18/11/73, s Oakbank Radar, d Oakbank Lady Elizabeth.
- 3-2347 Robertson, J. M., MILL SPRINGS MARY-IANNE 82609 (625), c 17/8/73, s Mill Springs Brilliant Beau, d Mill Springs Maxiène.

JUNIOR CHAMPION AYRSHIRE HEIFER, 2 years old or under (in milk or dry).—Society's Sash and Cash Prize of \$10, presented by STEER ENGINEERING PTY. LTD., 218 Grange Road, Fairfield.

RESERVE JUNIOR CHAMPION AYRSHIRE HEIFER.—Society's Sash.

TYPE AND UTILITY CLASSES

In all cases where the tests are other than those of the Victorian Government Herd Test or Accreditation Schemes, certificates issued by the Department or organisation which conducted the tests must accompany the entry forms except that in the instance of the V.H.I.A. when the herd test unit number, herd number and cow number are to be stated.

For full conditions of entry in these Classes see Section 43.

CLASS

275. *TYPE AND UTILITY COW, 4 year old or Mature Standard. Four year olds to have yielded not less than 180 kg. butter fat and mature cows not less than 200 kg.—Prizes: \$8, \$4, \$2.

- 1- Canobie, J. Roland, & Sons, ROLAND PARK BEAUTIFUL 78047. (See also Class 263.)
- 2- Canobie, J. Roland, & Sons, ROLAND PARK LADY BRIGHT 74872. (See also Class 264.)
- Canobie, J. Roland, & Sons, ROLAND PARK PET'S PEARL 74882. (See also Class 265.)
- Robertson, J. M., MILL SPRINGS CHERRY BLOSSOM 77892. (See also Class 266.)
- 3- Robertson, J. M., SOMERFORD PARK MONICA 2nd 79603. (See also Class 264.)

276. *TYPE AND UTILITY COW, 2 and 3 year old standards. Two year olds to have yielded not less than 135 kg. butter fat and three year olds not less than 160 kg.—Prizes: \$8, \$4, \$2.

- McCraw, S. F. & M. J., GLEN AFTON MISS MANDY 79078. (See also Class 262.)
- 3- Canobie, J. Roland, & Sons, ROLAND PARK MYRTLE 81216. (See also Class 261.)
- 2- Canobie, J. Roland, & Sons, ROLAND PARK PET'S GIRL 79556. (See also Class 262.)

1- 2283 - CANOBIE, J. ROLAND & SONS.

277. *TYPE AND UTILITY COW, any age, in milk or dry which, prior to 1st July preceding the Show, has produced 1,400 kg. or more butter fat in her lifetime.—Prizes: \$8, \$4, \$2.

NO ENTRY

A SPECIAL PRIZE of \$21, donated by the VICTORIAN DAIRYFARMERS' ASSOCIATION, 576 St. Kilda Rd., Melbourne, will be awarded to the cow or heifer of the 1st, 2nd and 3rd prize winners in the specified Type and Utility classes (excluding the 1,400 kg. b./f. production class) gaining the highest combined points for butter fat production and type.

In Type and Utility Classes where 10 or more animals actually compete, the six highest pointed animals shall be eligible to compete for the prize.

1 point will be allotted for every 5 kg. of butter fat over 160 kg. (with allowance for age) produced under Government Herd Test, the Victorian Herd Improvement Association or any other recognised Testing organisation during a lactation period of 300 days that followed the calving on, between or including 1st September, 1972, and 31st August, 1973.

The cows eligible to compete for this prize shall be brought together at 9.30 a.m. on Friday, 20th September, in the Jersey judging ring for the purpose of being allotted points on type, with a maximum of 100.

Both production and type points shall then be added to determine the winner.

AYRSHIRES

CHAMPION DAIRY COW

THE VICTORIAN FARMERS' UNION offers a trophy order and cash prize of a total value of \$100 for competition among the Red Poll, Dairy Shorthorn, Australian Illawarra Shorthorn, Ayrshire, Jersey, Guernsey and Friesian breeds. For full particulars, see end of Section 42.

CLASS

278. BULL, 5 years old or over.—Prizes: \$20, \$8, \$4, Card.

- 2-2348 Bunn, Alex., & Sons, WATTLE PARK BEAU'S LAD 19986 (64), c 22/8/69, s Retreat Sonena's Beau, d Wattle Park Lupin.
 1-2349 Goodman & Youl, MILL SPRINGS LESTER 19063 (460), c 21/4/67, bred by J. M. Robertson, s Mill Springs Brilliant Beau, d Mill Springs Laurelle.
 3-2350 Robertson, J. M., MILL SPRINGS PRETTY BEAU 19906 (518), c 15/7/69, s Mill Springs Lord Lustre, d Mill Springs Pretty Pansy.

279. BULL, 4 years old.—Prizes: \$20, \$8, \$4, Card.

- 1-2351 Bunn, Alex., & Sons, WATTLE PARK MAGNET 20259 (159), c 28/1/71, s Retreat Sonena's Beau, d Wattle Park Maggie.
 2-2352 Flanagan Bros., BLAUVELT BARON AGAIN 20062 (251), c 23/9/70, s Blauvelt Reform, Crescent Farm White Bebe.
 3-2353 Goddard, I. & D. M., INVERURIE AVON 20163 (760), c 23/9/70, s Inverurie Forecast, d Inverurie Annabelle.
 2354 Harrison, A. & R., CARNETHY VICTORY 20586 (46), c 10/10/70, s Carnethy Prince, d Carnethy Vilma.
 2355 Henderson, J. L. C. & J., CARRACOORTE BATTLEGROUND (A.I.) 20073 (46/70), c 25/10/70, s Glenhope Omen, d Carracoorte Gazelle.

280. BULL, 3 years old.—Prizes: \$16, \$8, \$4, Card.

- 1-2356 Bunn, Alex., & Sons, WATTLE PARK OLYMPIC 20528 (206), c 24/9/71, s Crescent Farm High Title, d Wattle Park Oppose.
 2-2357 Chard, N. A. & M. H. M., WILALIBEE EVEREST 20538 (205), c 21/12/71, s Glengowrie Jason, d Wilalibee Eve.
 4-2358 Gibbon, R. & L., INVERURIE BOSCA 2nd (A.I.) 20441 (775), c 30/10/71, bred by I. & D. M. Goddard, s Muirburn Treasure, d Inverurie Bunny.
 3-2359 McCraw, S. F. & M. J., HAPPY VALLEY REAL PRINCE (A.I.) 20413 (78), c 11/8/71, bred by Allen V. & M. J. Canobie, s Muirburn Real Treasure, d Happy Valley Princess.

281. BULL, 2 years old.—Prizes: \$8, \$4, \$2, Card.

- 3-2360 Buchanan, J. M., & Son, GLENEIRA BRIDEGROOM 20633 (44), c 26/8/72, s Gleneira Masterman, d Gleneira Bridget.
 1-2361 Bunn, Alex., & Sons, WATTLE PARK BEAU'S ACE 20737 (243), c 8/8/72, s Retreat Sonena's Beau, d Wattle Park Acacia.
 4-2362 Goodman & Youl, ROSENEATH RUBEN (A.I.) 20721 (32), c 15/8/72, s Muirburn Real Treasure, d Roseneath Ruth.
 2-2363 McCraw, S. F. & M. J., GLEN AFTON PRINCE ROYAL 20379 (53), c 10/8/72, s Roland Park Brown Peter, d Happy Valley Princess Royal.

282. BULL, born 1/1/73 to 30/6/73 (inclusive).—Prizes: \$8, \$4, \$2, Card.

- 2-2364 Bingham, G. V., BELLWOOD GUNSYND Vol. 60 (481), c 2/4/73, s Roland Park Liberator, d Bellwood Geisha.
 1-2365 Robertson, J. M., MILL SPRINGS LUSTRE BEAU 20692 (610), c 4/1/73, s Mill Springs Brilliant Beau, d Mill Springs Lady Lustre.

CLASS

283. BULL, born 1/7/73 to 31/12/73 (inclusive).—Prizes: \$10.32, \$6.88, \$3.92, \$1.44, 96c, 48c. A compulsory Sweepstakes of \$2 for each entry is included in this Class, the total Sweepstakes to be divided into six prizes in the proportion of 36%, 24%, 16%, 12%, 8%, 4% and will be added to the prize money as offered. Entry fee and Sweepstakes, \$10; Members, \$6.

- 2366 Bunn, Alex., & Sons, WATTLE PARK BEAU'S AWARD Vol. 60 (307), s 29/7/73, s Retreat Sonena's Beau, d Wattle Park Amberlite.
 2367 Bunn, Alex., & Sons, WATTLE PARK VENTURE Vol. 60 (335), c 2/10/73, s Wattle Park Viscount, d Wattle Park Vera.
 2368 Canobie, J. Roland, & Sons, ROLAND PARK CANADIAN BEAU (A.I.) Vol. 60 (574), c 18/8/73, s Donholm Mr. Canada, d Roland Park Beautiful.
 2369 Chard, N. A. & M. H. M., WILALIBEE DAIRY PRINCE Vol. 60 (272), s 19/9/73, s Arawhare Dairy Chief (imp. N.Z.), d Wilalibee Phoebe.
 2370 Henderson, J. L. C. & J., CARRACOORTE MASTER CANADA (A.I.) Vol. 60 (36/73), c 25/10/73, s Donholm Mr. Canada, d Carracoorte Maybelle.
 2371 Robertson, J. M., MILL SPRINGS BROWN CHEERS Vol. 60 (632), c 26/10/73, s Mill Springs Brilliant Beau, d Mill Springs Cheerio Lady.

JUNIOR CHAMPION AYRSHIRE BULL (2 years old or under).—Society's Sash.

(The winner of this award shall be eligible to compete for the Championship.)

RESERVE JUNIOR CHAMPION AYRSHIRE BULL.—Society's Sash.

CHAMPION AYRSHIRE BULL.—(The Junior Champion shall be eligible to compete for this award.) Society's Sash, Sash presented by the Ayrshire Cattle Society of Australia (Federal Council), trophy order valued at \$10.50 presented by The Ayrshire Cattle Society of Australia (Victorian Branch), and cash prize of \$10, presented by PETERS ICE CREAM PTY. LTD., WELLINGTON ROAD, PETERSVILLE, CLAYTON.

RESERVE CHAMPION AYSHIRE BULL.—Society's Sash and cash prize of \$5 presented by PETERS ICE CREAM PTY. LTD., WELLINGTON ROAD, PETERSVILLE, CLAYTON.

Cash prizes of \$20 and \$10, offered by THE AYRSHIRE CATTLE SOCIETY OF AUSTRALIA (Victorian Branch), will be awarded to the exhibitors of the Champion and Reserve Champion Bull respectively if their dams have, under official Government test, in one lactation period, produced 70 kg. butter fat in excess of their age standard.

284. *BULL, born 1/1/73 to 31/12/73 (inclusive). Competition in this Class is limited to animals entered in the ordinary Classes. A bull will be eligible for entry in this Class if his dam has obtained her certificate under official or semi-official Herd Test before 1st July, 1974, but the minimum butterfat qualification required for all tests shall be in

We know what you want in an airline.



 **ANSETT**
AIRLINES OF AUSTRALIA

AYRSHIRES

accordance with the age standards for production under the Victorian Government Herd Test Scheme as shown hereunder and which shall be used as a basis for the calculation of production points.

Production for the current year will only be taken into consideration if the calving date preceding the lactation was on or before 31st August, 1973.

	300 days
Junior 2 year old	120 kg. b/fat.
Senior 2 year old	125 " "
Junior 3 year old	135 " "
Senior 3 year old	145 " "
Junior 4 year old	150 " "
Senior 4 year old	155 " "
Mature	160 " "

Judging will be on points, 50 points being allowed for type and 50 for production, on the basis of one point for every 2 kg. of butter-fat actually produced by the bull's dam, over and above the amount set by the Victorian Standard Herd Test Scheme for production according to age. The basis for calculation of test records will be a 300-day lactation period and if records are for a longer period points will be allotted pro rata. Certificates of tests other than the Victorian Government Herd Test or Accreditation Schemes must accompany the entry form except in the instance of the V.H.I.A. when the herd test, unit number, herd number and cow number are to be stated. The owners of exhibits in this Class have the option of stating on their entry forms the prices at which they are prepared to sell exhibits. Prices so given are to be published in the Catalogue, and when a price has been published, the owner shall be compelled to accept such price, except in the event of two or more persons claiming the bull, at the published price. Prizes: \$10, \$6, \$2.

Groups will not be judged until all judging in the individual Classes is completed. Cows in milk entered for Group Classes must be milked out after judging in single Classes is completed.

- 1—Bingham, G. V., BELLWOOD GUNSYND Vol. 60. (See also Class 282).
 2—Canobie, J. Roland, & Sons, ROLAND PARK CANADIAN BEAU (A.I.) Vol. 60. (See also Class 283.)

CLASS

285. *GROUP PRIZES.—One male and two females, any age. Exhibits must have been the property of the exhibitor for three months prior to the Show. Competition for these prizes is limited to animals entered in the ordinary classes. Prizes: \$8, \$4, \$2.

- 2—Buchanan, J. M., & Son.
 1—Bunn, Alex., & Sons.
 1—Canobie, J. Roland, & Sons.
 3—Flanagan Bros.
 3—Goddard, I. & D. M.
 Robertson, J. M.

CLASS

286. *GROUP PRIZES.—One male and two females, or, alternatively, three females, 4 years old or over, by the same sire, and bred by exhibitor. The name of the sire must be stated on the entry form. Competition for these prizes is limited to animals entered in the ordinary classes. Prizes: \$12.60, \$6.30, \$2.10 (of which \$12.60 is presented by THE AYRSHIRE CATTLE SOCIETY OF AUSTRALIA (VICTORIAN BRANCH)).

- Bunn, Alex., & Sons, s CRESCENT FARM TITLE.
 1—Canobie, J. Roland, & Sons, s BLACKWOOD PARK DRUMMER 2nd.
 2—Canobie, J. Roland, & Sons, s BLACKWOOD PARK DRUMMER 2nd.
 Doig, B. R. & J. S., s KINROSSIE TINA'S BEAU.

287. *GROUP PRIZES.—One male and two females, or alternatively, three females, 3 years old and under, bred by exhibitor, and by the same sire. Name of sire to be stated on the entry form. Competition for these prizes is limited to animals entered in the ordinary Classes.—Prizes: \$12.60, \$6.30, \$2.10 (of which \$12.60 is presented by THE AYRSHIRE CATTLE SOCIETY OF AUSTRALIA (VICTORIAN BRANCH)).

- 1—Bunn, Alex., & Sons, s WATTLE PARK VISCOUNT.
 Doig, B. R. & J. S., s WATTLE PARK VICTA
 2—Henderson, J. L. C. & J., s SOMERFORD PARK JASPER 2nd.
 3—McCraw, S. F. & M. J., s HAPPY VALLEY DANDY.

288. *HAROLD HAWKINS MEMORIAL GROUP: Four females, any age, bred by exhibitor but not necessarily by the same sire. Competition restricted to animals entered in the ordinary classes.—Prizes: \$12.60, \$6.30, \$4.20 (presented by THE AYRSHIRE CATTLE SOCIETY OF AUSTRALIA (VICTORIAN BRANCH)).

- 3—Bunn, Alex., & Sons.
 1—Canobie, J. Roland, & Sons.
 2—Canobie, J. Roland, & Sons.
 Doig, B. R. & J. S.
 Flanagan Bros.
 McCraw, S. F. & M. J.
 Robertson, J. M.

AYRSHIRE SIRES' MEMORIAL

For the Most Successful Sire in the above Classes, other than Special Classes.

Three points will be awarded for a first prize, two points for a second and one point for a third prize in all Classes other than specials. In the event of a tie, three additional points will be awarded for each Championship, and two additional points for each Reserve Championship and if necessary a count back will be made to determine the winner.

The names of the winning sire for the year, breeder of the sire and the owner of the sire will be recorded permanently upon an Honour Board, which will be displayed in the Ayrshire Cattle Pavilion during the Show.

WINNER "BLACKWOOD PARK DRUMMER 2ND"
 (H.B. NO. 17966) BREEDER J.T. STUCKEY
 BREEDER OF PROGENY: - J. ROLAND - CANOBIE

If you're on a diet, you need protein without the fat:

Even when you're on a diet, there are things the body must have for normal daily living.

Vitamins and minerals, for instance. And protein. Protein is a complete food, the nearest thing to the life-giving force.

Diploma Instant dry non-fat milk is extremely rich in protein—37% compared with only 19.7% in an equivalent weight of lean red beef. Diploma also has vitamins of the Important B2 complex, lactose, and about 8% minerals (most foods have about 1%). In fact, Diploma dry non-fat milk contains 11 times more of these vital factors than pure fresh milk itself.

You get them all without unwanted fat, yet Diploma Instant has the full-bodied flavour of ordinary milk. So supplement your diet with fat-free Diploma, for drinking and cooking.

Diploma instant.

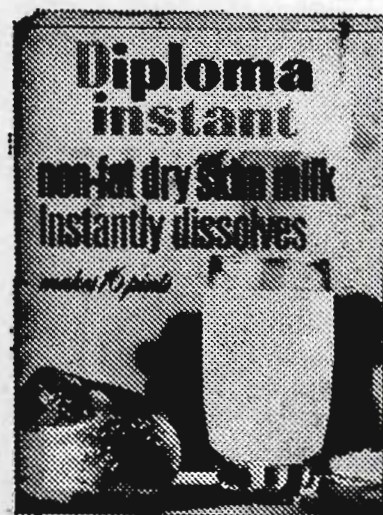

JERSEYS

Section 40 — Jerseys

Judge: L. E. PFITZNER, Esq., "Hampden",
Hampden, S.A. 5370.

Stewards: LINDSAY G. C. NICHOLAS, Esq.
S. A. TURNER, Esq.
N. C. PODGER, Esq.
J. F. ROURKE, Esq.
A. P. MOORE, Esq.

Exhibitors are advised that, in addition to reading the following conditions, they should carefully peruse the conditions of entry and exhibition which precede the first Beef Cattle Section and also the inspection regulations preceding that Section.

The Director may in his discretion permit an animal to be withdrawn without the imposition of any penalty provided that the exhibitor advises the Society or the Director of his desire to withdraw such animal not less than 14 days prior to the commencement of the Show.

A combined total of 4 animals — irrespective of sex — is the maximum number any exhibitor may exhibit in the yearling and 18 months old Classes, but not more than 2 animals in any one class.

Judging will be in catalogue order and will commence at 9 a.m. on Thursday, 19th September. Judging of the Type and Utility Classes will commence at 8.30 a.m., Friday, 20th September.

Cattle entered in this Section must be registered in the Jersey Stud Book of Australia, or in an approved Jersey Herd Book.

For particulars of registration in the Jersey Stud Book of Australia, apply to the Secretary, Australian Jersey Herd Society (Victorian Branch), 628 Queensberry Street, North Melbourne, 3051.

Cows which fail to yield 2 kg. or more of milk in the 24 hours immediately preceding judging or in a period of 24 hours stipulated by the Society subsequent to judging shall be deemed to be "dry".

The Judge of Jerseys will not penalise exhibits if they are dehorned.

(For particulars of conditions in Type and Utility Classes, see Section 43.)

THE GIPPSLAND AND NORTHERN CO. LTD. has donated \$5 towards the prize money in this Section.

ENTRY FEE IN ALL CLASSES, \$8;
R.A.S. OF V. MEMBERS, \$4.

PRIZES AND PRIZE MONEY

When ten or more entries are received in ordinary classes, the prizes will be four of cash with two additional cards—5th and 6th. The cash prizes shown herein will be increased by \$2 each up to third, the fourth prize to be \$2 only.

In classes 294 and 302 and also in the specified Type and Utility classes where ten or more entries are received, 4th, 5th and 6th prize cards will be added without cash prizes or any increase to the amounts of cash already offered.

In all other classes with less than ten entries, the number of prizes and the prize money are to remain the same.

CLASS

289. COW, 6 years old or over (in milk).—Prizes: \$22, \$10, \$6, \$2, 5th and 6th, Card.

The Prize Money in this Class presented by
UNIGATE AUSTRALIA PTY. LTD.,
BRIDGE ROAD, DANDENONG.

- 2372 Anderson, B. R., KING'S VIEW AILEEN 26082 (263), c 6/10/68, s Belgonia Design Jester, d Barwon Vale Aileen 7th.
- 2373 Anderson, B. R., KING'S VIEW JESSEMIA 40th 18 (274), c 22/2/69, s Belgonia Design Jester, d King's View Jessemia 4th.
- 2374 Anderson, B. R., KING'S VIEW ROSELLA 39th 260883 (247), c 28/7/65, s Belgonia Design Jester, d King's Vale Rosella 186th.
- 2375 Anderson, J. C., KING'S VALE CANARY 60th 252166 (539), c 22/5/67, s Belgonia Jingo's Prince, d King's Vale Canary 58th.
- 2376 Anderson, J. C., KING'S VALE LADY MONICA 132nd 252169 (533), c 8/3/67, s Belgonia Jingo's Prince, d King's Vale Lady Monica 123rd.
- 2377 Askew, K. & I., RAYWYN PAL'S MAISIE 26107 (817), c 19/1/69, bred by Estate Late S. R. Askew, s Raywyn Grand Pal, d Raywyn Regal Maisie.
- 2378 Bemersyde Farms (G. & E. Cox), HEATHER-MERE JUNETTE 214534 (220), c 25/2/65, bred by J. D. Hunt & Son, s Heatherlea Golden Boy, d Heathermere June Sunshine.
- 2379 Broad, R. C., FRANCLIFF ILAGAY 91st 13255 (1983), c 17/3/69, s Franchiff Inapproachable, d Franchiff Ilagay 44th.
- 2380 Broad, R. C., FRANCLIFF PET 9th 229437 (1490), c 3/9/65, s Franchiff Incomparable, d Inverlaw Dreaming Pet 4th.
- 2381 Broad, R. C., JERSEY GLEN DESIGN'S NOTE (imp. N.Z.) 66172 (X18), c 5/8/68, bred by E. W. Bryant & Sons, s Big Hollow Follies Design, d Jersey Glen Pages Nugget.
- 2382 Burgman, F. A., KATANDRA SILVERMINE 110th 912 (244), c 25/8/68, s Katandra Royal Jingo, d Katandra Silvermine 96th.
- 2383 Clyne, A. G. & B., Pty. Ltd., LIGHTVIEW LORNE 5th 38277 (349), c 28/8/67, bred by C. L. Ferguson, s Lightview Excellency, d Lightview Lorna 4th.
- 2384 Clyne, A. G. & B., Pty. Ltd., LIGHTVIEW PRINCESS 4th 35004 (357), c 11/9/67, bred by C. L. Ferguson, s Franchiff Illustrator, d Lightview Don's Princess.
- 2385 Clyne, A. G. & B., Pty. Ltd., PAISLEY EMMA 33rd 253621 (430), c 27/9/67, s Paisley Reliable, d Paisley Emma 25th.
- 2386 Cox, F. M., TAVISTOCK DORCAS 2nd 262791 (707), c 6/9/68, bred by A. Cox & Sons, s Talislea Imperial Triumph, d McDonnell Dorcas 81st.
- 2387 Cox, F. M., TAVISTOCK MOLEEN 26th 262807 (689), c 14/8/68, bred by A. Cox & Sons, s Bemersyde Eileen 35th's Greek, d Tavistock Moleen 12th.
- 2388 Cox, F. M., TAVISTOCK TWILIGHT 43rd 262828 (701), c 1/9/68, bred by A. Cox & Sons, s Talislea Imperial Triumph, d Tavistock Twilight 31st.
- 2389 Cox, Roy, BEMERSYDE DESIGN EILEEN 8th 241745 (19), c 28/8/66, s Bemersyde Eileen 35th's Greek, d Bemersyde Eileen 190th.
- 2390 Cox, Roy, BEMERSYDE DESIGN EILEEN 72nd 262900 (162), c 12/6/69, s Belgonia Jingo's Showman, d Bemersyde Eileen 330th.
- 2391 Dudley, S. J., & Sons, TARRIN ETTIE 5th 242165 (293), c 11/3/66, s Bemersyde Brilliant Jester, d Tarrin Ettie.
- 2392 Dudley, S. J., & Sons, TARRIN QUEEN 19th 263216 (388), c 5/10/68, s Bemersyde Design Showman, d Tarrin Queen 4th.
- 2393 McKean, R. M., & Q. R., CARGILL GROVE PETUNIA 2nd 265585 (158), c 11/7/67, bred by R. M. McKean, s Franchiff Industrial, d Cargill Grove Petunia.
- 2394 Maloney, P. J., & Son, BELGONIA DAISY 51st 265932 (612), c 17/8/68, s Belgonia Lord Baron, d Belgonia Daisy 40th.
- 2395 Maloney, P. J., & Son, BELGONIA MARIE 147th 245005 (507), c 15/8/66, s Belgonia Double Design, d Belgonia Marie 102nd.
- 2396 O'Callaghan, I., COOLARA DAINTY 29987 (24), c 19/4/69, bred by N. Broad, s Franchiff Incomparable, d Taradale Dainty 6th.

JERSEYS

- 2397 Sprunt, J., & J. E., LANDWYN JINGO'S ROYAL 39995 (49), c 15/3/69, bred by C. Lau, s Katandra Marie's Jingo 2nd, d Rosallen Jester's Royal 2nd.
- 3-2398 Walker, C. S., MERRILAND STYLISH PEACE (imp. N.Z.) 9564 (14), s 8/7/67, bred by R. L. Macdonald, s Merriland Stars Stylish, d Merriland Stars Rosebud.

CLASS

290. COW, 5 years old (in milk).—Prizes: \$22, \$10, \$6, \$2, 5th and 6th, Card.

- 1-2399 Burgman, F. A., KATANDRA MELYS 49th 13361 (271), c 13/7/69, s Katandra Royal Jingo, d Katandra Melys 18th.
- 2400 Burgman, F. A., KATANDRA PAXIE 46th 13370 (297), c 2/9/69, s Katandra Royal Jingo, d Katandra Paxie 35th.
- 2401 Burgman, F. A., KATANDRA SILVERMINE 116th 13371 (299), c 13/9/69, s Tatara Electron, d Katandra Silvermine 99th.
- 2-2402 Cox, F. M., BEMERSYDE DESIGN EILEEN 77th 10353 (174), c 29/8/69, bred by R. Cox, s Bemersyde Jester Again, d Bemersyde Design Eileen 12th.
- 2403 Cox, Roy, BEMERSYDE DESIGN EILEEN 83rd 10359 (187), c 16/9/69, s Belgonia Jingo's Showman, d Bemersyde Eileen 275th.
- 5-2404 Cox, Roy, BEMERSYDE DESIGN HANDSOME 4th 10364 (190), c 21/9/69, s Belgonia Jingo's Showman, d Bemersyde Handsome 2nd.
- 2405 Dudley, S. J., & Sons, TARRIN EILEEN 49th 10523 (415), c 17/8/69, s Bemersyde Design Showman, d Tarrin Eileen 27th.
- 2406 Maloney, P. J., & Son, BELGONIA DAISY 54th 14330 (646), c 23/7/69, s Bemersyde Farms 88th's Limelight, d Belgonia Daisy 25th.
- 3-2407 Maloney, P. J., & Son, MERRILAND IDEAL MACQUITA (imp. N.Z.) 53379 (46), c 12/9/69, bred by R. L. Macdonald, s Merriland Ideal Major, d Merriland Stars Stella.
- 6-2408 O'Callaghan, I., BEMERSYDE DESIGN EILEEN 74th 10350 (168), c 20/8/69, bred by R. Cox, s Bemersyde Jester Again, d Bemersyde Design Eileen 16th.
- 2409 Rodaughan, B. L., DENISON PARK RANUNCULUS 5th 5182 (391), c 7/9/69, s Denison Park Emperor Ilford, d Denison Park Ranunculus.
- 2410 Sprunt, J. & J. E., BEMERSYDE DESIGN EILEEN 85th 10361 (198), c 25/11/69, bred by R. Cox, s Belgonia Jingo's Showman, d Bemersyde Eileen 31th.
- 4-2411 Walker, C. S., MERRILAND IDEAL SHEREE (imp. N.Z.) 35444 (22), c 11/7/69, bred by R. L. Macdonald, s Merriland Ideal Major, d Merriland Miss Opal.
- 2412 Waters, G. L., WILLOW DELL CRYSTAL 24th 21965 (277), c 25/8/69, s Willow Dell Nancy's Best, d Willow Dell Crystal 17th.

291. COW, 4 years old (in milk).—Prizes: \$18, \$10, \$6, \$2, 5th and 6th, Card. The prize money in this Class presented by DAIRY-KOLD PTY. LTD., 141 Palmer Street, Richmond.

- 2413 Anderson, J. C., KING'S VALE LINDA 281st 18326 (652), 30/8/70, s Belgonia Jingo's Prince, d King's Vale Linda 244th.
- 2-2414 Broad, L. L., BROADLIN ILLUSION 2nd 38351 (18), c 23/6/71, s Tarnhowe Red Beacon (imp. N.Z.), d Francliff Illusion 96th.
- 2415 Broad, R. C., FRANCLIFF ILGAY 123rd 26399 (2264), c 12/5/71, s Francliff Incomparable, d Francliff Ilagay 52nd.
- 4-2416 Clyne, A. G. & B., Pty. Ltd., PAISLEY DULCIE 9th, 19030 (646), c 24/8/70, s Francliff Utopia, d Silvanella Dulcie 14th.
- 2417 Clyne, A. G. & B., Pty. Ltd., PAISLEY ELMANA 4th, 19054 (631), c 4/8/70, s Warwick Observe, d Paisley Elmana 2nd.
- 2418 Cox, F. M., TAVISTOCK DORCAS 3rd 13530 (840), c 20/9/70, s Tavistock Eileen's Showboy, d Tavistock Dorcas 2nd.
- 2419 Cox, Roy, BEMERSYDE DESIGN EILEEN 92nd 14012 (214), c 25/8/70, s Bemersyde Jester Again, d Bemersyde Design Eileen 23rd.

- 2420 Dudley, S. J., & Sons, TARRIN EILEEN 66th 26771 (477), c 15/10/70, s Birkland Tina's Supreme, d Tarrin Eileen 4th.
- 2421 Dudley, S. J., & Sons, TARRIN ETTIE 11th 19274 (458), c 2/9/70, s Birkland Tina's Supreme, d Tarrin Ettie 5th.
- 2422 Govett, J. W. & F. J., BEMERSYDE FARMS BUTTERCUP 15th 12873 (261), c 21/10/70, bred by Bemersyde Farms (G. & E. Cox), s Heathermere Golden Ember, d Bemersyde Farms Buttercup 3rd.
- 2423 King Bros., GRANADA VANILLA 78th 31114 (540), c 5/10/70, bred by L. W. Jakobi, s Granada Dreaming Blend, d Granada Vanilla 65th.
- 2424 McIlroy, B., & Sons, EDI CANARY 57th 24098 (277), c 3/8/70, s Raywyn Grand Basil, d Edi Canary 46th.
- 2425 McKean, R. M., & Q. R., CARGILL GROVE LETTIE 9th 28999 (334), c 27/6/71, bred by R. M. McKean, s Cargill Grove Leo, d Cargill Grove Lettie 5th.
- 2426 McKenzie, R. & T., MERRIE LOGANBERRY 34557 (1), c 3/1/71, s Belgonia Jingo's Victory, d Spring Valley Loganberry 59th.
- 2427 Maloney, P. J., & Son, BELGONIA DAISY 66th 20762 (711), c 3/10/70, s Bemersyde Farms 88th's Limelight, d Belgonia Daisy 46th.
- 2428 Maloney, P. J., & Son, BELGONIA GEM'S NOELLA 58th 20750 (678), c 4/7/70, s Heathermere Magician, d Belgonia Gem's Noella 54th.
- 2429 Maloney, P. J., & Son, BOLEIGH DESIGN'S WARATAH (imp. N.Z.), 35463 (15), c 14/8/70, bred by Tippetts Bros., s Big Hollow Design's Meteor, d Boleigh Blue Wisteria.
- 2430 O'Callaghan, I., BARWIDGEE BRUNETTE 77th 21128 (627), c 10/8/70, s Barwidgee Eileen 6th's Magnus, d Barwidgee Brunette 60th.
- 5-2431 Phelan, G. E., & C. A., SINGAH CELEBRITY 4th 14397 (28), c 4/8/70, s Warwick Royal Master, d Edenhope Madeiras Peggy 33rd.
- 2432 Rodaughan, B. L., DENISON PARK VERA 4th 21611 (426), c 19/8/70, s Elenko Gem 3rd's Illustrious, d Grazing Greens Verna 7th.
- 2433 Sprunt, J. & J. E., KAARMONA POPPY 4th 15483 (168), c 26/7/70, s Belgonia Jingo's Royalty, d Kaarmona Flower.
- 2434 Sprunt, J. & J. E., KAARMONA STYLISH OPAL 10th 15482 (189), c 19/8/70, s Merriland Stylish Praise (imp. N.Z.), d Ingliston Princess 16th.
- 2435 Sprunt, J. & J. E., LANDWYN KING'S ROYAL 2nd 40000 (70), c 10/8/70, bred by C. Lau, s Landwyn Jersey King, d Rosallen Jester's Royal.
- 2436 Sprunt, J. & J. E., WARRAWONG QUEEN 24th 35111 (538), c 10/3/71, bred by T. L. Cochrane, s Warwick Select, d Warrawong Queen 17th.
- 2437 Walker, C. S., WARWICK ELWISE 27th 22938 (379), c 2/8/70, s Merriland Stylish Link, d Warwick Elwise 3rd.
- 2438 Walker, C. S., WARWICK OPALS ODETTE 22939 (382), c 4/8/70, s Merriland Opals Ideal, d Warwick Inventors Olivia.
- 2439 Waters, G. L., WILLOW DELL VIOLET 37th 25120 (397), c 22/11/70, s Bemersyde Jester, d Willow Dell Violet 14th.

3-2570. P. J. MALONEY & SONS. CLASS**292. HEIFER, 3 years old (in milk).—Prizes: \$18, \$10, \$6, \$2, 5th and 6th, Card.**

- 2440 Anderson, B. R., KING'S VIEW LADY MONICA 8th 25625 (376), c 27/9/71, s Belgonia Golden Double, d King's View Lady Monica 6th.
- 2441 Anderson, B. R., KING'S VIEW ROSELLA 82nd 25647 (371), c 27/8/71, s Belgonia Golden Double, d King's View Rosella 44th.
- 2442 Anderson, J. C., KING'S VALE LADY MONICA 138th 28948 (703), c 16/10/71, s Belgonia Jingo's Prince, d King's Vale Lady Monica 132nd.
- 2443 Anderson, J. C., KING'S VALE ROSELLA 283rd 28944 (695), c 5/9/71, s Belgonia Golden Double, d King's Vale Rosella 232nd.
- 2444 Askew, K. & I., KATANDRA SILVERMINE 125th 30287 (405), c 27/7/71, bred by F. A. Burgman, s Katandra Inapproachable, d Katandra Silvermine 114th.

JERSEYS

- 2445 Askew, K. & I., RAYWYN GRAND STAR 30239 (914), c 1/8/71, s Raywyn Grand Ambassador, d Raywyn Shep's Star.
- 2446 Burgman, F. A., KATANDRA DESIGN'S HAZEL 37th 30299 (434), c 11/9/71, s Franchiff Illusionist, d Katandra Design's Hazel 29th.
- 6- 2447 Burgman, F. A., KATANDRA MARIE 33rd 30313 (460), c 26/10/71, s Katandra Incomparable, d Katandra Marie 26th.
- 2448 Burgman, F. A., KATANDRA SILVERMINE 123rd 30324 (392), c 22/7/71, s Katandra Incomparable, d Katandra Silvermine 71st.
- 1- 2449 Burgman, F. A., KATANDRA SILVERMINE 128th 30302 (442), c 17/9/71, s Katandra Incomparable, d Katandra Silvermine 110th.
- 3- 2450 Burgman, F. A., KATANDRA SILVERMINE 130th 30308 (452), c 27/9/71, s Katandra Royal Jingo, d Katandra Silvermine 73rd.
- 2451 Clyne, A. G., & B., Pty. Ltd., PAISLEY EBOR 22nd, 31001 (715), c 7/8/71, s Paisley Easy Going, d Paisley Ebor 19th.
- 2452 Cox, F. M., TAVISTOCK DORCAS 5th 29106 (915), c 25/9/71, s Tavistock Eileen's Showboy, d McDonnell Dorcas 81st.
- 2453 Cox, F. M., TAVISTOCK EILEEN 40th 27643 (901), c 26/8/71, s Tavistock Dainty Greek 2nd, d Tavistock Eileen 33rd.
- 2454 Cox, F. M., TAVISTOCK SANDRA 56th, 27646 (906), c 12/9/71, s Belgonia Daisy 14th's Jester, d Tavistock Sandra 31st.
- 2455 Cox, Roy, BEMERSYDE DESIGN EILEEN 117th 27672 (265), c 11/9/71, s Belgonia Noella's Design, d Bemersyde Eileen 275th.
- 2456 Dudley, S. J., & Sons, TARRIN DUCHESS 13th 36417 (521), c 15/12/71, s Birkland Tina's Supreme, d Tarrin Duchess 2nd.
- 2457 Dudley, S. J., & Sons, TARRIN ETTIE 13th 34498 (497), c 1/9/71, s Birkland Tina's Supreme, d Tarrin Ettie 5th.
- 2458 Govett, J. W., & F. J., GLEEWYN CLEMENTINE 6th 28272 (86), c 30/7/71, s Milcombe Dominate, d Gleewyn Clementine 2nd.
- 4- 2459 King Bros., KATANDRA SILVERMINE 127th 30301 (441), c 17/9/71, bred by F. A. Burgman, s Katandra Incomparable, d Katandra Silvermine 109th.
- 2460 King Bros., OAKBANK MARY 2nd 39147 (114), c 30/8/71, bred by R. M. & M. H. Robertson, s Franchiff Intercom, d Pella Mary.
- 2461 McKean, R. M., & Q. R., CARGILL GROVE SILVERBEAM 13th 28991 (348), c 18/7/71, bred by R. M. McKean, s Cargill Grove Golden Boy, d Cargill Grove Silverbeam 4th.
- 2462 McKenzie, H. & C., SPRING VALLEY EUPHORBIA 150th 42965 (990), c 2/11/71, s Spring Valley Euphorbia's Baron, d Spring Valley Euphorbia 102nd.
- 2463 Maloney, P. J., & Son, BELGONIA IDEAL FAVOUR 31732 (735), c 12/7/71, s Merriland Ideal Major, d Merriland Stars Favour.
- 2464 Maloney, P. J., & Son, BELGONIA RUSH'S PANCAKE 30th 31727 (730), c 4/7/71, s Bemersyde Farms 88th's Limelight, d Belgonia Rush's Pancake 7th.
- 2465 Nugent, Gordon F., TAVISTOCK DAISY 6th 27630 (883), c 5/8/71, bred by F. Cox, s Tavistock Eileen's Showboy, d Tavistock Daisy.
- 2- 2466 O'Callaghan, I., BARWIDGEE RHONDA 28th 26929 (661), c 10/8/71, s Franchiff Prometheus, d Barwidgee Rhonda 22nd.
- 2467 Rodaughan, B. L., DENISON PARK BENITA 3rd 31493 (554), c 20/8/71, s Denison Park Illustrious 4th, d Denison Park Benita.
- 2468 Sprunt, J., & J. E., KAARMONA DESIGN BUTTERCUP 39100 (238), c 24/8/71, s Belgonia Jingo's Showman, d Bemersyde Design Buttercup 3rd.
- 2469 Sprunt, J., & J. E., KAARMONA FASHION 11th 29740 (220), c 29/7/71, s Belgonia Designing Liner, d Kaarmona Matilda 3rd.
- 5- 2470 Sprunt, J., & J. E., KAARMONA POPPY 15th 36187 (241), c 28/8/71, s Belgonia Jingo's Royalty, d Kaarmona Junette 8th.
- 2471 Sprunt, J., & J. E., KAARMONA STYLISH OPAL 14th 36186 (239), c 26/8/71, s Merriland Stylish Praise (imp. N.Z.), d Kaarmona Junette 5th.
- 2472 Walker, C. S., MERRILAND IDEAL NGAIRE (imp. N.Z.) 60799 (26), 9/8/71, bred by R. L. Macdonald, s Merriland Ideal Major, d Merriland Stars Trixie.
- 2473 Walker, C. S., WARWICK OPALS FLOWER 33347 (414), c 1/7/71, s Merriland Opals Ideal, d Warwick Incense.

CLASS

293. HEIFER, 2 years old (in milk).—Prizes: \$18, \$10, \$6, \$2, 5th and 6th, Card. The prize money in this Class presented by UNIGATE AUSTRALIA PTY. LTD., Bridge Road, Dandenong.

- 2474 Anderson, B. R., KING'S VIEW AILEEN 2nd 39573 (410), c 30/8/72, s Belgonia Golden Double, d King's View Aileen.
- 2475 Anderson, B. R., KING'S VIEW ROSE 13th 39569 (403), c 5/7/72, s Belgonia Golden Double, d King's View Rose 2nd.
- 2476 Askew, K. & I., RAYWYN GRAND JUNETTE 39328 (978), c 23/9/72, s Raywyn Grand Ambassador, d Lightview Junette 4th.
- 2477 Askew, K. & I., RAYWYN MANUEL'S SILVERMINE 3rd 39282 (989), c 14/10/72, s Raywyn Grand Manuel, d Glenallan Grand Silvermine.
- 2478 Bemersyde Farms (G. & E. Cox), BEMERSYDE FARMS BUTTERCUP 23rd 37709 (361), c 29/9/72, s Big Hollow Design's Meteor, d Bemersyde Buttercup 25th.
- 2479 Bemersyde Farms (G. & E. Cox), BEMERSYDE FARMS DESIGN 36330 (341), c 6/9/72, s Big Hollow Design's Meteor, d Heathermere Junette.
- 2480 Bemersyde Farms (G. & E. Cox), BEMERSYDE FARMS EILEEN 126th 35924 (328), c 22/8/72, s Big Hollow Design's Meteor, d Bemersyde Eileen 277th.
- 2481 Bemersyde Farms (G. & E. Cox), BEMERSYDE FARMS EILEEN 135th 36334 (347), c 13/9/72, s Big Hollow Design's Meteor, d Bemersyde Eileen 310th.
- 2482 Broad, L. L., BROADLIN ILLUSION 3rd 46263 (26), c 10/10/72, s Tarnhowe Red Beacon (imp. N.Z.), d Franchiff Illusion 96th.
- 2483 Broad, R. C., FERDON GLEN'S CONSTANCE 58918 (C12), c 16/7/72, bred by D. T. Ferguson, s Ferdon Glen's Glory, d Ferdon Blue Coralie.
- 2484 Broad, R. C., FRANCLIFF BERYL 144th 41922 (2438), c 9/10/72, s Tarnhowe Red Beacon (imp. N.Z.), d Franchiff Beryl 128th.
- 2485 Broad, R. C., FRANCLIFF CRINOLINE 41401 (2394), c 1/7/72, s Tarnhowe Gay Sambo (imp. N.Z.), d Tarnhowe Red Crinoline (imp. N.Z.).
- 2486 Bubb, H. & K., HAROLEEN DESIGN'S BUTTERCUP 9th 48237 (370), c 8/9/72, s Big Hollow Design's Meteor, d Haroleen Dreamer's Buttercup.
- 2487 Bubb, H. & K., HAROLEEN DESIGN'S LADY 3rd 48243 (380), c 15/9/72, s Big Hollow Design's Meteor, d Haroleen Golden Lady.
- 2488 Bubb, H. & K., HAROLEEN DESIGN'S EILEEN 48235 (367), c 1/9/72, s Big Hollow Design's Meteor, d Haroleen Eileen 4th.
- 2489 Bubb, H. & K., HAROLEEN DESIGN'S SUSAN 48249 (391), c 4/10/72, s Big Hollow Design's Meteor, d Haroleen Sweet Design.
- 2490 Bubb, H. & K., HAROLEEN DESIGN'S VISCOUNTESS 48245 (382), c 16/9/72, s Big Hollow Design's Meteor, d Tavistock Viscountess 6th.
- 2491 Burgman, F. A., KATANDRA BLUEBELL 19th 48017 (493), c 14/8/72, s Katandra Royal Jingo, d Katandra Bluebell 12th.
- 2492 Burgman, F. A., KATANDRA GOLDEN LILY 24th 48026 (504), c 27/8/72, s Katandra Royal Jingo, d Katandra Golden Lily 16th.
- 2493 Burgman, F. A., KATANDRA SILVERMINE 134th 48020 (496), c 24/8/72, s Katandra Royal Jingo, d Katandra Silvermine 32nd.
- 2494 Burgman, F. A., KATANDRA SILVERMINE 135th 48023 (501), c 26/8/72, s Katandra Royal Jingo, d Katandra Silvermine 99th.
- 2495 Clyne, A. G., & B., Pty. Ltd., PAISLEY ALISON 11th, 50717 (829), c 2/9/72, s Fairway Regal Meteor, d Paisley Alison 8th.

JERSEYS

- 2496 Clyne, A. G., & B., Pty. Ltd., PAISLEY DORA 7th 50696 (802), c 10/8/72, s Fairway Regal Meteor, d Paisley Dora 3rd.
- 2497 Clyne, A. G., & B., Pty. Ltd., PAISLEY DULCIE 11th 50702 (809), c 18/8/72, s Fairway Regal Meteor, d Paisley Dulcie 9th.
- 2498 Clyne, A. G., & B., Pty. Ltd., PAISLEY FAY 18th 50704 (811), c 20/8/72, s Fairway Regal Meteor, d Paisley Fay 14th.
- 2499 Cox, F. M., TAVISTOCK DESIGN'S MARIE 76th 39365 (939), c 1/7/72, s Belgonia Daisy 14th's Jester, d Tavistock Design's Marie 13th.
- 6-2500 Cox, F. M., TAVISTOCK EILEEN 42nd 39396 (991), 16/10/72, s Big Hollow Design's Meteor, d Tavistock Eileen 26th.
- 2501 Cox, Roy, BEMERSYDE DESIGN EILEEN 148th 45268 (320), c 28/9/72, s Belgonia Jingo's Showman, d Bemersyde Eileen 168th.
- 2502 Dudley, S. J., & Sons, TARRIN CURIO 2nd 51904 (547), c 4/9/72, s Birkland Tina's Supreme, d Warcock Curio.
- 2503 Ireland, E., & G. M., & Son, BOSWORTH'S OPALS NOELINE 38041 (90), c 27/7/72, bred by S. C. Walker, s Merriland Opal's Ideal, d Warwick Noeline's Vicky.
- 2504 King Bros., KATANDRA MELYS 73rd 48032 (513), c 24/9/72, bred by F. A. Burgman, s Katandra Incomparable, d Katandra Melys 60th.
- 2505 King Bros., ROWSVALE GRETEL 38470 (58), c 9/8/72, s Silverlea Revel's Lorne, d Merriland Ideal Gretel.
- 2506 King Bros., ROWSVALE TULIP 5th 38472 (60), c 21/9/72, s Silverlea Revel's Lorne, d Rowsvale Tulip 2nd.
- 2507 McConnell, Mrs. L. D., DAWN LYN ROSE DREAM 2nd 38212 (44), c 2/8/72, s Wanstead Sam's Viscount, d Spring Valley Rose Dream 56th.
- 2508 McIlroy, B., & Sons, EDI CANARY 65th 42523 (422), c 15/8/72, s Talislea Golden Imp, d Edi Canary 39th.
- 2509 McIlroy, B., & Sons, EDI EILEEN 6th 42532 (445), c 2/9/72, s Talislea Golden Imp, d Tavistock Eileen 28th.
- 2510 McIlroy, B., & Sons, EDI VANESSA 22nd 42530 (440), c 29/8/72, s Talislea Golden Imp, d Edi Vanessa 14th.
- 2511 McKean, R. M., & Q. R., CARGILL GROVE DINAH 4th 42154 (417), c 25/8/72, s Cargill Grove Golden Image, d Cargill Grove Dinah 3rd.
- 2512 McKean, R. M., & Q. R., CARGILL GROVE ROSALIE 13th, 42146 (411), c 23/8/72, s Cargill Grove Golden Image, d Cargill Grove Rosalie 7th.
- 2513 Maloney, P. J., & Son, BELGONIA DESIGN DAISY 46183 (815), c 22/9/72, s Oaklea Master's Star, d Bemersyde Design Daisy 6th.
- 2514 Maloney, P. J., & Son, BELGONIA JUNETTE 192nd 46165 (790), c 2/8/72, s Oaklea Master's Star, d Belgonia Junette 140th.
- 2515 Nugent, Gordon F., ESMOND OLIVE 2nd 48314 (106), c 1/8/72, s Esmond Charlie Browne, d Branston Jingo's Olive.
- 2516 Nugent, Gordon F., ESMOND ROSELLA 5th 48311 (103), c 20/7/72, s Tavistock Noleen's Aim, d Ridgewood Master's Rosella.
- 2517 O'Callaghan, I., TATARA DULCIE 18th 40623 (239), c 4/8/72, bred by G. Smith, s Franchiff Inventive, d Tatara Dulcie 9th.
- 2518 O'Callaghan, I., TATARA PERFECTION 18th 40627 (244), c 13/8/72, bred by G. Smith, s Franchiff Inventive, d Tatara Perfection 9th.
- 2519 Phelan, G. E., & C. A., SINGAH IDEAL OPAL 39655 (54), c 7/9/72, s Merriland Opal's Ideal, d Warwick Elvies Maxette.
- 2520 Sprunt, J., & J. E., KAARMONA POPPY 17th 47797 (299), c 6/9/72, s Kaarmona Reigning Monarch, d Kaarmona Poppy 5th.
- 2521 Sprunt, J., & J. E., KAARMONA ROYAL BOUQUET 5th 47804 (309), c 16/9/72, s Belgonia Royal Light, d Kaarmona Bouquet 16th.
- 2522 Sprunt, J., & J. E., KAARMONA ROYAL PEGGY 47774 (265), c 26/7/72, s Belgonia Royal Light, d Ingliston Peggy 5th.
- 2523 Sprunt, J., & J. E., KAARMONA ROYAL POPPY 47783 (279), c 19/8/72, s Belgonia Royal Light, d Kaarmona Poppy 4th.
- 2524 Sprunt, J., & J. E., KAARMONA ROYAL PRINCESS 47792 (291), c 27/8/72, s Belgonia Royal Light, d Kaarmona Princess.
- 2525 Walker, C. S., WARWICK BLONDE DIVINIA 48445 (523), c 10/8/72, s Broadlands Blonde Cedar, d Merriland Ideal Divinia.
- 2526 Walker, C. S., WARWICK IDEAL JUNE 48464 (557), c 15/11/72, s Merriland Ideal Bell-boy, d Warwick Elvies June.
- 2527 Walker, C. S., WARWICK OPALS OLOLA 48448 (529), c 13/8/72, s Merriland Opals Ideal, d Warwick Ilola.
- 2528 Walker, C. S., WARWICK STARS BEGONIA 48459 (550), c 20/9/72, s Merriland Stars Link, d Merriland Stars Begonia.
- 2529 Waters, G. L., WILLOW DELL CRYSTAL 36th 31225 (516), c 14/8/72, s Fairfield Surveyor, d Willow Dell Crystal 24th.
- 2530 Waters, G. L., WILLOW DELL FANCY 72nd 32048 (518), c 18/8/72, s Pine Leigh Vic's Henry (imp. N.Z.), d Willow Dell Fancy 44th.
- 2531 Waters, G. L., WILLOW DELL GIRLIE 48th 31237 (525), c 23/8/72, s Pine Leigh Vic's Henry (imp. N.Z.), d Willow Dell Girlie 40th.
- 2532 Waters, G. L., WILLOW DELL GIRLIE 49th 31238 (527), c 27/8/72, s Pine Leigh Vic's Henry (imp. N.Z.), d Willow Dell Girlie 35th.

CLASS

294. *B. A. BARR AND KEITH McGARVIE MEMORIAL PRIZES OF \$16.80 (\$10.50 of which is donated by THE AUSTRALIAN JERSEY HERD SOCIETY (VICTORIAN BRANCH) and \$6.30 by the late KEITH, McGARVIE, ESQ.) will be awarded for the cows with the best vessel (cows to be of good breed type).—First prize, \$10.50; second prize, \$6.30; 3rd, Card. Competition in this Class is limited to animals, in milk, entered in the ordinary Classes. The Judge may order the exhibits to be milked dry before making his final awards.

Anderson, B. R.
Anderson, J. C.
Anderson, J. C.
Askew, K. & I.
Bemersyde Farms (G. & E. Cox).

6- Broad, L. L.
Broad, R. C.
Broad, R. C.
Burgman, F. A.
Burgman, F. A.
Clyne, A. G., & B., Pty. Ltd.
Clyne, A. G., & B., Pty. Ltd.
Clyne, A. G., & B., Pty. Ltd.
Cox, F. M.
Cox, F. M.
Cox, F. M.
Cox, Roy.
Cox, Roy.

Dudley, S. J., & Sons.
Dudley, S. J., & Sons.

King Bros.
McIlroy, B., & Sons.
McKean, R. M., & Q. R.
Maloney, P. J., & Son.
Maloney, P. J., & Son.
O'Callaghan, I.
O'Callaghan, I.
Phelan, G. E., & C. A.
Sprunt, J., & J. E.
Sprunt, J., & J. E.

3- Walker, G. S.
Walker, G. S.
Walker, G. S.
Waters, G. L.
Waters, G. L.

295. COW, 6 years old or over (dry in calf).—Prizes: \$12, \$6, \$4, \$2, 5th and 6th, Card.

- 2533 Anderson, B. R., KING'S VIEW CANARY 4th 16 (273), c 18/1/69, s Belgonia Design Jester, d King's Vale Canary 55th.
- 2534 Anderson, B. R., KING'S VIEW ROSELLA 44th 260887 (257), c 28/8/68, s Belgonia Design Jester, d King's Vale Rosella 189th.
- 2535 Anderson, J. C., KING'S VALE ROSELLA 252nd 260918 (554), c 15/9/67, s Belgonia Jingo's Prince, d King's Vale Rosella 214th.

1-2374 B. R. ANDERSON

2-2380 R. C. BOARD

4-2383 A. G. & B. CLYNE PTY. LTD

JERSEYS

- 5-2536 Askew, K. & I., RAYWYN DARRYL'S PRINCESS 252290 (750), c 11/10/67, bred by Estate Late S. R. Askew, s Raywyn Our Darryl, d Raywyn Regal Princess.
- 2537 Askew, K. & I., RAYWYN GRAND GIRL 328507 (638), c 17/9/65, bred by the Estate Late S. R. Askew, s Raywyn Grand Ambassador, d Raywyn Joy Girl.
- 2538 Bemersyde Farms (G. & E. Cox), BEMERSYDE FARMS EILEEN 10th 240423 (25), c 26/8/66, s Belgonia Jingo's Showman, d Bemersyde Eileen 204th.
- 2539 Burgman, F. A., KATANDRA MARIE 26th 262183 (211), c 26/9/67, s Katandra Jingo's Rush, d Katandra Marie 4th.
- 2540 Burgman, F. A., KATANDRA PAXIE 44th 906 (258), c 20/9/68, s Katandra Jingo's Rush, d Katandra Paxie 21st.
- 6-2541 Cox, F. M., TAVISTOCK EILEEN 26th 230560 (496), c 28/9/65, bred by A. Cox & Sons, s Tavistock Greek Star, d Tavistock Eileen 22nd.
- 2542 Cox, F. M., TAVISTOCK TWILIGHT 36th 253823 (633), c 6/9/67, bred by A. Cox & Sons, s Belgonia Daisy 14th's Jester, d Tavistock Twilight 16th.
- 2543 Cox, Roy, BEMERSYDE DESIGN EILEEN 48th 262877 (112), c 20/7/68, s Belgonia Jingo's Showman, d Bemersyde Eileen 83rd.
- 2544 Cox, Roy, BEMERSYDE EILEEN 269th 188013 (800), c 10/11/62, bred by G. & R. Cox, s Belgonia Noella 4th's Jester, d Bemersyde Eileen 25th.
- 2545 Cox, Roy, BEMERSYDE EILEEN 275th 203534 (814), c 25/7/63, bred by G. & R. Cox, s Belgonia Noella 4th's Jester, d Bemersyde Eileen 41st.
- 2546 Nugent, Gordon F., BRANSTON JINGO'S OLIVE 18268 (173), c 28/9/68, bred by J. M. Kirton, s Talislea Jingo's Chancellor, d Branston Dreaming Olive.
- 2547 Ott, K. H., & M. I., ANEMBO DAWN 4th 237697 (546), c 16/7/65, bred by Mr. Wright, s King's Vale Briton, d Anembo Bambi's Dinah.
- 2548 Phelan, G. E., & C. A., EDENHOPE MADEIRAS PEGGY 33rd 217581 (689), c 5/10/63, bred by L. & M. Bennett, s Edenhope Illustrious Lad, d Edenhope Madeiras Peggy 24th.
- 2549 Rodaughan, B. L., GRAZING GREEN VERNA 7th 220059 (337), c 29/8/64, bred by E. Gourley, s Glenavon Gold Cap, d Elengrove Duke's Verna.
- 2550 Sprunt, J., & J. E., INGALALA ENSIGN'S ARKONA 35005 (645), c 3/4/66, bred Johnston Bros., s Franchiff Ensign, d Ingalala Glory's Arkona.

CLASS

296. COW, 5 years old (dry in calf).—Prizes: \$12, \$6, \$4, \$2, 5th and 6th, Card.

- 3-2551 Anderson, B. R., KING'S VIEW ROSELLA 53rd 40 (299), c 12/10/69, s Belgonia Golden Double, d King's View Rosella 18th.
- 1-2552 Anderson, J. C., KING'S VALE BRUNETTE 140th 11853 (631), c 11/10/69, s King's Vale Petunia's Jingo, d King's Vale Brunette 125th.
- 5-2553 Anderson, J. C., KING'S VALE ROSE 24th 11858 (638), c 13/3/70, s Belgonia Jingo's Prince, d King's Vale Rose 20th.
- 4-2554 Askew, K. & I., RAYWYN REGAL MARION 9845 (866), c 15/3/70, s Raywyn Ambassador, d Raywyn Her Majesty 2nd.
- 2555 Askew, K. & I., RAYWYN ROYAL VIOLET 6748 (832), c 13/10/69, s Katandra Coral 38th's Royalist, d Raywyn Grand Violet.
- 2556 Bemersyde Farms (G. & E. Cox), BEMERSYDE FARMS BUTTERCUP 12th 9927 (200), c 9/9/69, s Bemersyde Eileen 35th's Greek, d Bemersyde Buttercup 38th.
- 2557 Burgman, F. A., KATANDRA DESIGN'S BRINGAL 30th 13369 (294), c 25/8/69, s Katandra Royal Jingo, d Katandra Design's Bringal 26th.
- 2-2558 Cox, Roy, BEMERSYDE DESIGN EILEEN 81st 10357 (181), c 5/9/69, s Belgonia Jingo's Showman, d Bemersyde Eileen 334th.
- 6-2559 Rodaughan, B. L., DENISON PARK MADGE 37th 5171 (385), c 11/8/69, s Denison Park Gallant 2nd, d Denison Park Madge 24th.
- 2560 Swift, R. G., & F. I., ROSEVIEW BELLETTA 4th 6103 (318), c 18/7/69, bred by R. G. Swift, s Franchiff Indict, d Lynlea Belletta.

- 2561 Waters, G. L., WILLOW DELL CRYSTAL 27th 21968 (296), c 16/9/69, s Bemersyde Again Jester, d Willow Dell Crystal 8th.
- 2562 Waters, G. L., WILLOW DELL FANCY 46th 21972 (257), c 1/8/69, s Willow Dell Dreamer's Lad, d Willow Dell Fancy 36th.

CLASS

297. COW, 4 years old (dry in calf).—Prizes: \$12, \$6, \$4, \$2, 5th and 6th, Card.

- 2563 Anderson, B. R., KING'S VIEW LADY MONICA 7th 11818 (336), c 13/9/70, s King's View Brown Jester, d King's View Lady Monica 6th.
- 2564 Anderson, B. R., KING'S VIEW LINDA 45th 11819 (339), c 30/9/70, s Belgonia Golden Double, d King's View Linda 26th.
- 2565 Askew, K. & I., RAYWYN MANUEL'S CONFIDENCE 18409 (908), c 15/2/71, s Raywyn Grand Manuel, d Raywyn Pal's Confidence.
- 2566 Burgman, F. A., KATANDRA PAXIE 50th 18234 (362), c 21/9/70, s Franchiff Illusionist, d Katandra Paxie 44th.
- 2567 Cox, F. M., TAVISTOCK VISCOUNTESS 10th 13537 (849), c 9/10/70, s Vynette Bouquet's Design, d Tavistock Viscountess.
- 2568 Cox, Roy, BEMERSYDE DESIGN EILEEN 94th 14015 (219), c 2/9/70, s Belgonia Noella's Design, d Bemersyde Design Eileen 36th.
- 2569 McKean, R. M., & Q. R., CARGILL GROVE ROSALIE 11th 20519 (320), c 7/9/70, bred by R. M. McKean, s Bemersyde Farm's Handsome Orchid, d Cargill Grove Rosalie 3rd.
- 2570 Maloney, P. J., & Son, MERRILAND IDEAL PORTIA (imp. N.Z.) 36316 (31), c 21/7/70, bred by R. L. Macdonald, s Merriland Ideal Major, d Merriland Stylish Fleck.
- 2571 Maloney, P. J., & Son, ROLANVALE STAR'S BERMALINE (imp. N.Z.) 35462 (24), c 31/8/70, bred by D. A. Rowe, s Merriland Star's Heritage, d Big Hollow Bermuda.
- 2572 Nugent, Gordon F., ESMOND EILEEN 22739 (81), c 3/8/70, s Esmond Charlie Browne, d Bemersyde Design Eileen 54th.
- 2573 Rodaughan, B. L., DENISON PARK BUTTERCUP 48th 22191 (523), c 10/2/71, s Denison Park High Ideal, d Denison Park Buttercup 26th.
- 2574 Rodaughan, B. L., DENISON PARK GIRLIE 21st 22197 (529), c 28/2/71, s Denison Park High Ideal, d Denison Park Girlie 11th.
- 2575 Sprunt, J., & J. E., KAARMONA POPPY 2nd 29731 (159), c 23/7/70, s Belgonia Jingo's Royalty, d Kaarmona Marie.
- 2576 Sprunt, J., & J. E., KAARMONA POPPY 10th 29736 (166), c 26/7/70, s Belgonia Jingo's Royalty, d Kaarmona Matilda 3rd.
- 2577 Waters, G. L., WILLOW DELL GIRLIE 39th 26862 (364), c 2/9/70, s Warwick Ileen's Jingo, d Willow Dell Girlie 31st.

298. HEIFER, 3 years old (dry in calf).—Prizes: \$10, \$6, \$4, \$2, 5th and 6th, Card.

- 2578 Anderson, B. R., KING'S VIEW JESSEMIA 53rd 25630 (384), c 13/10/71, s Belgonia Golden Double, d King's View Jessemia 38th.
- 2579 Anderson, J. C., KING'S VALE COWSLIP 15th 25727 (685), c 11/8/71, s Belgonia Jingo's Prince, d King's Vale Cowslip 4th.
- 2580 Askew, K. & I., RAYWYN MANUEL'S SILVERMINE 2nd 30252 (950), c 15/10/71, s Raywyn Grand Manuel, d Glenallan Grand Silvermine.
- 2581 Bubb, H. & K., HAROLEEN VISCOUNTESS 27369 (318), c 5/8/71, s Haroleen Lord Dreamer, d Tavistock Viscountess 6th.
- 2582 Burgman, F. A., KATANDRA DESIGN'S BRINGAL 32nd 30300 (437), c 13/9/71, s Katandra Incomparable, d Katandra Design's Bringal 26th.
- 2583 Burgman, F. A., KATANDRA MELYS 63rd, 30289 (413), c 3/8/71, s Katandra Incomparable, d Katandra Melys 33rd.
- 2584 Cox, F. M., TAVISTOCK BEAUTY 20th 27644 (902), c 6/9/71, s Tavistock Dainty Greek 2nd, d Tavistock Beauty 18th.
- 2585 King Bros., ROWSVALE DAWN 4th 38466 (54), c 5/3/72, s Franchiff Iserine, d Rowsvale Virginia Dawn.

JERSEYS

- 2586 O'Callaghan, I., BARWIDGEE MARIE 13th 26928 (660), c 9/8/71, s Francliff Prometheus, d Barwidgee Marie 8th.
- 6-2587 Sprunt, J., & J. E., KAARMONA DREAMING BONNIE 36193 (250), c 16/9/71, s Tecoma Charm's Duke, d Three Spring's Dreaming Bonnie 2nd.
- 2588 Sprunt, J., & J. E., KAARMONA FASHION 17th 29728 (233), c 11/8/71, s Belgonia Designing Liner, d Kaarmona Beauty 2nd.

CHAMPION JERSEY COW OR HEIFER.—Society's Sash, the "P. J. MALONEY MEMORIAL PRIZE" of a trophy order valued at \$21, presented by THE AUSTRALIAN JERSEY HERD SOCIETY (VICTORIAN BRANCH), and cash prize of \$10, presented by PETERS ICE CREAM PTY. LTD., WELLINGTON ROAD, PETERSVILLE, CLAYTON.

RESERVE CHAMPION JERSEY COW OR HEIFER.—Society's Sash and cash prize of \$5 presented by PETERS ICE CREAM PTY. LTD., WELLINGTON ROAD, PETERSVILLE, CLAYTON.

CLASS

299. HEIFER, 2 years old (not in milk and not necessarily in calf).—Prizes: \$10, \$6, \$4, \$2, 5th and 6th, Card.

- 2589 Anderson, B. R., KING'S VIEW LINDA 48th 39578 (418), c 3/10/72, s Granada Ceres Royal, d King's View Linda 45th.
- 2-2590 Anderson, B. R., KING'S VIEW ROSELLA 95th 39579 (419), c 5/10/72, s Belgonia Golden Double, d King's View Rosella 33rd.
- 2591 Askew, K. & I., RAYWYN MANUEL'S MAISIE 2nd 39325 (970), c 8/9/72, s Raywyn Grand Manuel, d Raywyn Pal's Maisie.
- 2592 Askew, K. & I., RAYWYN SANTOS LENA 39277 (965), c 14/8/72, s Raywyn Grand Santos, d Raywyn Grand Lena.
- 6-2593 Askew, K. & I., RAYWYN SANTOS SILVERMINE 39329 (979), c 22/9/72, s Raywyn Grand Santos, d Raywyn Regal Silvermine.
- 2594 Bemersyde Farms (G. & E. Cox), BEMERSYDE FARMS DAINTY 17th 36336 (352), c 18/9/72, s Big Hollow Design's Meteor, d Bemersyde Farms Dainty 12th.
- 4-2595 Bemersyde Farms (G. & E. Cox), BEMERSYDE FARMS EILEEN 124th 35935 (318), c 10/8/72, s Big Hollow Design's Meteor, d Bemersyde Eileen 348th.
- 2596 Burgman, F. A., KATANDRA DESIGN'S HAZEL 38th 48008 (477), c 26/7/72, s Francliff Incomparable, d Katandra Design's Hazel 30th.
- 3-2597 Burgman, F. A., KATANDRA MOLEEN 51st 48027 (505), c 28/8/72, s Katandra Royal Jingo, d Katandra Moleen 29th.
- 1-2598 Burgman, F. A., KATANDRA SILVERMINE 132nd 48014 (487), c 8/8/72, s Katandra Royal Jingo, d Katandra Silvermine 109th.
- 2599 Burgman, F. A., KATANDRA SILVERMINE 138th 48034 (523), c 30/10/72, s Katandra Incomparable, d Katandra Silvermine 110th.
- 2600 Cox, F. M., TAVISTOCK EILEEN 43rd 39397 (992), c 22/10/72, s Tavistock Dainty Greek 2nd, d Tavistock Eileen 32nd.
- 2601 Cox, F. M., TAVISTOCK TWILIGHT 72nd, 39400 (996), c 16/12/72, s Big Hollow Design's Meteor, d Tavistock Twilight 14th.
- 2602 King Bros., GRANADA PANSY 29th 40739 (716), c 21/8/72, bred by L. W. Jakobi, s Granada Royal Standard, d Granada Pansy 16th.
- 2603 King Bros., ROWSVALE DULCIE 3rd 38475 (66), c 4/11/72, s Silverlea Revel's Lorne, d Paisley Dulcie 7th.
- 2604 McIlroy, B., & Sons, EDI CANARY 66th 42529 (437), c 28/8/72, s Bemersyde Design Eileen 168th's Jester, d Edi Canary 51st.
- 2605 Maloney, P. J., & Son, BELGONIA MARIE 175th 14612 (787), c 24/7/72, s Bemersyde Farms 88th's Limelight, d Belgonia Marie 149th.

- 2606 Nugent, Gordon F., ESMOND DUCHESS 4th 50787 (110), c 30/8/72, s Barwidgee Jingo's Dandy 2nd, d Esmond Duchess.
- 2607 O'Callaghan, I., BARWIDGEE JUNETTE 12th 40774 (693), c 2/7/72, s Francliff Pacemaker, d Belgonia Junette 154th.
- 2608 Ott, K. H., & M. I., NEWHAM AMY'S DAWN 3rd 45428 (343), c 5/9/72, s King's View Winston, d Anembo Dawn 4th.
- 2609 Ott, K. H., & M. I., NEWHAM BUTTERMAID 2nd 45421 (331), c 19/7/72, s King's View Rodney, d Newham Butter Girl.
- 2610 Sprunt, J., & J. E., KAARMONA PRINCESS 3rd 47806 (311), c 18/9/72, s Belgonia Jingo's Royalty, d Ingliston Princess 16th.
- 2611 Sprunt, J., & J. E., KAARMONA ROYAL MATILDA 47794 (294), c 28/8/72, s Belgonia Royal Light, d Kaarmona Matilda 6th.
- 2612 Swift, Misses J. M., & E. R., INFERMAY RONITA 4th 44189 (6), c 19/11/72, s Roseview Imperial, d Roseview Sweet Ronita 2nd.
- 2613 Swift, R. G., & F. I., ROSEVIEW PRINCESS REEN 4th 44190 (351), c 23/9/72, bred by R. G. Swift, s Francliff Indict, d Roseview Princess Reen.
- 2614 Waters, G. L., WILLOW DELL GIRLIE 47th 31236 (522), c 22/8/72, s Pine Leigh Vic's Henry (imp. N.Z.), d Willow Dell Girlie 36th.
- 2615 Waters, G. L., WILLOW DELL GIRLIE 51st 31240 (542), c 7/9/72, s Fairfield Surveyor, d Willow Dell Girlie 39th.

CLASS

300. HEIFER, born 1/1/73 to 30/6/73 (inclusive).—Prizes: \$10, \$6, \$4, \$2, 5th and 6th, Card.

- 2616 Anderson, B. R., KING'S VIEW JESSEMIA 61st 54536 (431), c 1/1/73, s Belgonia Golden Double, d King's View Jessemia 31st.
- 2617 Atkinson, E. W., CUMBRIA SCOTCH MARION 56128 (462), c 21/3/73, bred by E. W., & M. C. Atkinson, s Cumbria Golden Buttercrunch, d Cumbria Marion.
- 2618 Bemersyde Farms (G. & E. Cox), BEMERSYDE FARMS EILEEN 148th 54564 (379), c 6/4/73, s Boleigh Design's Mario, d Bemersyde Farms Eileen 54th.
- 2619 Broad, R. C., FRANCLIFF WATFERN 24th 48490 (2474), c 30/1/73, s Francliff Illustrator, d Lynford Samaritan's Watfern 4th.
- 2620 Clyne, A. G., & B., Pty. Ltd., PAISLEY ILA-GAY 4th (876), c 24/4/73, s Fairway Regal Meteor, b Francliff Ilagay 43rd.
- 2621 Dudley, S. J., & Sons, TARRIN DUCHESS 15th 56444 (561), c 5/2/73, s Birkland Tina's Supreme, d Tarrin Duchess 12th.
- 2622 King Bros., ROWSVALE HEATHER BELL 57245 (69), c 20/1/73, s Silverlea Revel's Lorne, d Talislea Heather Bell 45th.
- 2623 King Bros., ROWSVALE SHEP'S GOLDIE 3rd 57244 (68), c 14/1/73, s Silverlea Revel's Lorne, d Branston Shep's Goldie.
- 2624 McConnell, Mrs. L. D., DAWN LYN LOGANBERRY 20th 57089 (49), c 10/3/73, s Wanstead Sam's Viscount, d Dawn Lyn Loganberry.
- 2625 McIlroy, B., & Sons, PARRABEL R.O. PRINCESS 60936 (456), c 7/4/73, bred by C. C. I. & A. Cochrane, s Parrabel Royal Oxonian, d Parrabel Jovial Princess.
- 2626 McKenzie, H., & C., SPRING VALLEY ROYAL DREAM 34th 57101 (1033), c 3/5/73, s Wanstead Sam's Viscount, d Spring Valley Royal Dream 18th.
- 2627 O'Callaghan, I., BARWIDGEE LINDA 31st 58435 (726), c 2/4/73, s Francliff Insatiable, d Barwidgee Linda 29th.
- 2628 Sprunt, J., & J. E., KAARMONA PEER'S ARKONA 60195 (329), c 1/3/73, s Ingalala Peer's Master, d Ingalala Ensign's Arkona.
- 2629 Waters, G. L., WILLOW DELL GIRLIE 55th 33970 (590), c 12/2/73, s Warwick Ileen's Jingo, d Willow Dell Girlie 19th.

301. HEIFER, born 1/7/73 to 31/12/73 (inclusive).—Prizes: \$25.28, \$17.52, \$11.68, \$7.76, \$3.84, \$1.92.

A compulsory Sweepstake of \$2 for each entry is included in this class, the total Sweepstakes is divided in the proportion of

JERSEYS

36%, 24%, 16%, 12%, 8%, 4% and is added to the prize money as offered. Entry fee and Sweepstakes, \$10; Members, \$6.

- 2630 Askew, K., & I., RAYWYN GRAND PAXIE 59744 (12), c 17/8/73, s Raywyn Grand Ambassador, d Katandra Paxie 41st.
- 2631 Askew, K., & I., KATANDRA SILVERMINE 144th 59017 (553), c 20/8/73, bred by F. A. Burgman, s Katandra Royal Jingo, d Katandra Silvermine 118th.
- 5-2632 Bubb, H., & K., HAROLEEN DESIGN'S BUTTERCUP 11th 58961 (426), c 17/9/73, s Bemersyde Farms Elevation, d Haroleen Design's Buttercup 5th.
- 4-2633 Bubb, H., & K., HAROLEEN SULTAN'S BLOSSOM 58955 (418), c 8/9/73, s Lamorna Sultan's Sterling, d Heatherlyn Brown Blossom.
- 2-2634 Burgman, F. A., KATANDRA DESIGN'S BRINGAL 34th 59028 (583), c 20/9/73, s Katandra Incomparable, d Katandra Design's Bringal 26th.
- 1-2635 Burgman, F. A., KATANDRA SILVERMINE 143rd 59016 (552), c 20/8/73, s Katandra Incomparable, d Katandra Silvermine 115th.
- 2636 Clyne, A. G., & B., Pty. Ltd., PAISLEY EBOR 31st (943), c 24/9/73, s Fairway Regal Meteor, d Paisley Ebor 12th.
- 2637 Cox, Roy, BEMERSYDE DESIGN BUTTERCUP 23rd 58053 (341), c 10/8/73, s Belgonia Jingo's Showman, d Bemersyde Buttercup 51st.
- 2638 Govett, J. W., & F. J., GLEEWYN DAIRYMAID 4th 57812 (128), c 30/8/73, s Bemersyde Farms Exotic, d Gleewyn Dairymaid 2nd.
- 2639 Govett, J. W., & F. J., GLEEWYN DOLLY 10th 57810 (125), c 19/8/73, s Bemersyde Farms Exotic, d Gleewyn Dolly 4th.
- 6-2640 King Bros., ROWSVALE BELLE 3rd 57257 (82), c 6/9/73, s Katandra Vagabond, d Rowsvale Belle.
- 2641 King Bros., KATANDRA MELYS 80th 59022 (563), c 5/9/73, bred by F. A. Burgman, s Katandra Jeans Illusionist, d Katandra Melys 63rd.
- 2642 McKean, R. M., & Q. R., CARGILL GROVE IDA 13th 54074 (459), c 3/7/73, s Cargill Grove Golden Flash, d Cargill Grove Ida 8th.
- 2643 McKean, R. M., & Q. R., CARGILL GROVE LOVELIES 6th 54088 (474), c 30/7/73, s Cargill Grove Showman, d Cargill Grove Lovelies 2nd.
- 2644 McIlroy, B., & Sons, EDI CANARY 71st 59707 (533), c 24/8/73, s Talislea Golden Imp, d Edi Canary 47th.
- 2645 McIlroy, B., & Sons, EDI VANESSA 25th 59705 (530), c 22/8/73, s Talislea Golden Imp, d Edi Vanessa 14th.
- 2646 Maloney, P. J., & Son, BELGONIA BILLBERRY 2nd 60785 (867), c 16/9/73, s Bemersyde Farms 88th's Limelight, d Rolanvale Stars Bermaline.
- 2647 O'Callaghan, I., BARWIDGEE PRIMROSE 22nd 58445 (740), c 23/7/73, s Franchiff Insatirable, d Barwidgee Primrose 10th.
- 2648 O'Callaghan, I., GRENVILLE CHERRY 2nd 57270 (4), c 30/7/73, bred by K. O'Callaghan, s Franchiff Insatirable, d Grenville Cherry.
- 3-2649 Overall, K. F., & E. A., BEMERSYDE FARMS DAINTY 19th 54574 (391), c 7/9/73, bred by Bemersyde Farms (G. & E. Cox), s Boleigh Design's Mario, d Bemersyde Farms Dainty 10th.
- 2650 Sprunt, J., & J. E., KAARMONA POPPY 23rd 60219 (376), c 20/9/73, s Kaarmona Royal Prince, d Kaarmona Poppy 15th.
- 2651 Sprunt, J., & J. E., KAARMONA QUEEN 60198 (335), c 2/7/73, s Kaarmona Royal Prince, d Warrawong Queen 24th.
- 2652 Walker, C. S., WARWICK DESIGNS ELWISE (588), c 31/8/73, s Lamorna Designs Darnley, d Warwick Elwise 27th.
- 2653 Walker, C. S., WARWICK DESIGNS VIYELLA (606), c 11/9/73, s Lamorna Designs Darnley, d Avondell Designs Viyella.

CLASS

302. *HEIFER, 2 years old or under, not necessarily in milk or in calf. (Novice exhibitors.) Entries restricted to animals entered in the ordinary classes bred and owned by exhibitors who have not previously won a first prize award in the Jersey Section of any previous Royal Melbourne Show. Name of exhibit must be stated on the entry form. Prizes. \$5, \$3, \$2, (donated by Dr. A. R. HAYWOOD, "Wind-rest", Bittern, Vic.).

Broad, L. L., BROADLIN ILLUSION 3rd 46263 (See also Class 293.)

2- Nugent, Gordon F., ESMOND DUCHESS 4th 50787. (See also Class 299.)

Nugent, Gordon F., ESMOND OLIVE 2nd, 48314. (See also Class 293.)

1- Nugent, Gordon F., ESMOND ROSELLA 5th 48311. (See also Class 293.)

3- Ott, K. H., & M. I., NEWHAM AMY'S DAWN 3rd 5428. (See also Class 299.)

Ott, K. H., & M. I., NEWHAM BUTTERMAID 2nd 45421. (See also Class 299.)

Swift, Misses J. M., & E. R., INFERMAY RONITA 4th 44189. (See also Class 299.)

Swift, R. G., & F. I., ROSEVIEW PRINCESS REEN 4th 44190. (See also Class 299.)

JUNIOR CHAMPION JERSEY HEIFER, 2 years old or under (in milk or dry).—Society's Sash and Cash Prize of \$10, presented by STEER ENGINEERING PTY. LTD., 218 Grange Road, Fairfield.

RESERVE JUNIOR CHAMPION JERSEY HEIFER.—Society's Sash.

CHAMPION DAIRY COW

THE VICTORIAN FARMERS' UNION offers a trophy order and cash prize of a total value of \$100 for competition among the Red Poll, Dairy Shorthorn, Australian Illawarra Shorthorn, Ayrshire, Jersey, Guernsey and Friesian breeds. For full particulars, see end of Section 42. 2384

303. *COW AND HER DAUGHTER, any age, owned by the one exhibitor. Competition in this Class is restricted to animals entered in the ordinary Classes. NOTE.—Only one combination of cow and daughter can compete.—Prizes: \$12.60, \$6.30, \$2.10 (presented by THE JERSEY CLUBS' ASSOCIATION OF VICTORIA).

Anderson, B. R.

Anderson, B. R.

Anderson, J. C.

Askew, K. & I.

Bemersyde Farms (G. & E. Cox).

1- Burgman, F. A.

2- Clyne, A. G., & B., Pty. Ltd.

3- Cox, F. M.

Cox, Roy.

Dudley, S. J., & Sons.

Maloney, P. J., & Son.

Phelan, G. E., & C. A.

5- Rodaughan, B. L.

Walker, C. S.

4- Waters, G. L.

Waters, G. L.

304. *THE NORMAN ENDERS GROUP PRIZES: Three females, 2 years old or over, the progeny of the same sire, all owned but not necessarily bred by exhibitor. The name of the sire to be given on the entry form. Competition for these prizes is limited to animals entered in the ordinary Classes.—

WHO COOLS THE PRIZE MILK FROM THE PRIZE COWS AT THE ROYAL SHOW?

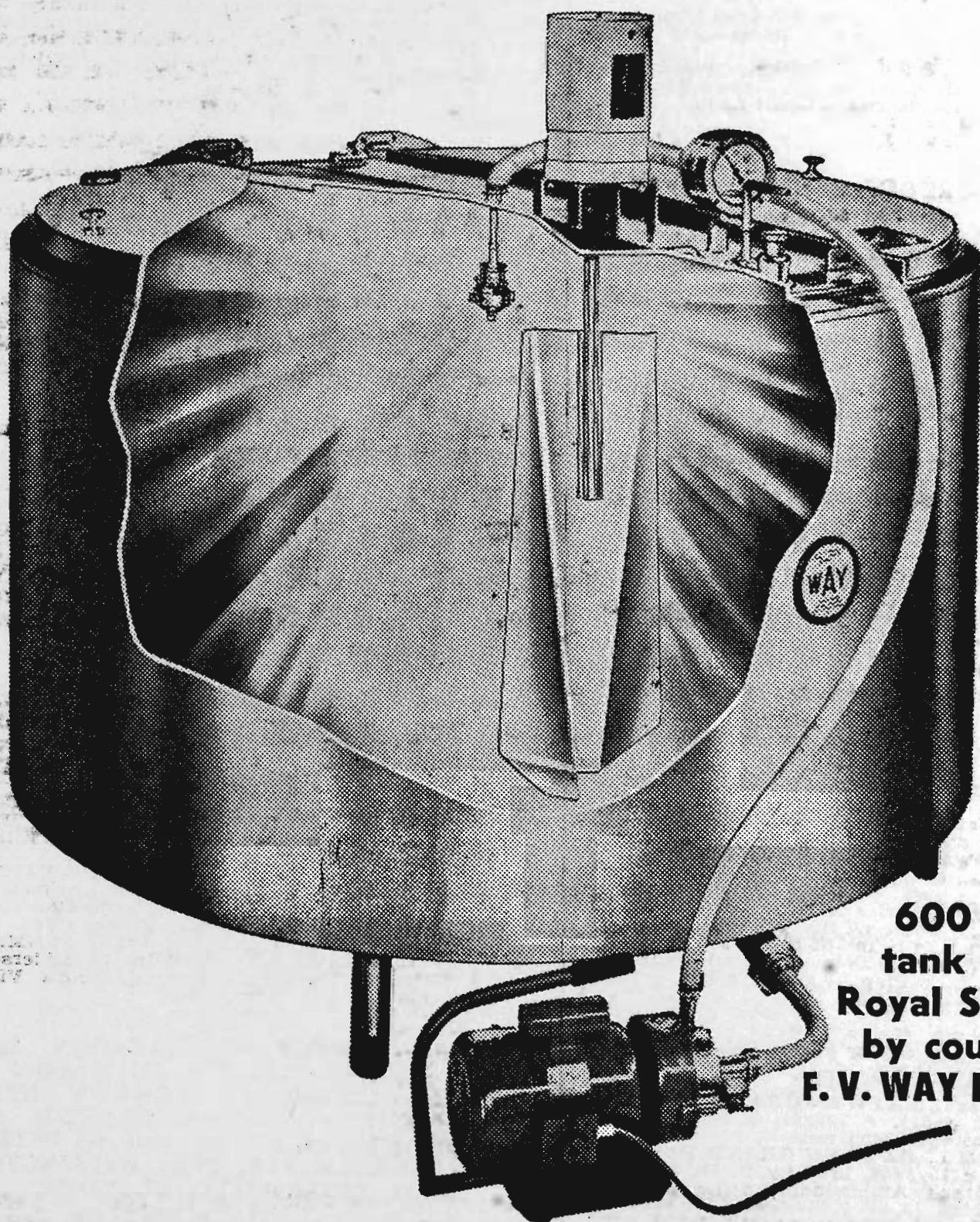

**600 gallon
tank for the
Royal Show Milk
by courtesy of
F. V. WAY INDUSTRIES**

F. V. WAY DOES!

**2 LEEDS ST.,
RICHMOND.
42 1355**

JERSEYS

Prizes: \$8, \$6, \$2, all presented by THE AUSTRALIAN JERSEY HERD SOCIETY (VICTORIAN BRANCH).

- 2- Anderson, B. R., s Belgonia Design Jester.
 Anderson, B. R., s Belgonia Golden Double.
 Anderson, J. C., s Belgonia Jingo's Prince.
 Askew, K. & I., s Raywyn Grand Manuel.
 Bemersyde Farms (G. & E. Cox), s Big Hollow Design's Meteor.
 3- Burgman, F. A., s Katandra Incomparable.
 1- Burgman, F. A., s Katandra Royal Jingo.
 4- Cox, F. M., s Belgonia Daisy 14th's Jester.
 Cox, Roy, s Belgonia Jingo's Showman.
 Dudley, S. J., & Sons, s Birkland Tina's Supreme.
 5- McIlroy, B., & Sons, Talislea Golden Imp.
 Maloney, P. J., & Son, s Bemersyde Farms 88th's Limelight.
 Maloney, P. J., & Son, s Merriland Ideal Major.
 Sprunt, J., & J. E., s Belgonia Jingo's Royalty.
 Walker, C. S., s Merriland Opals Ideal.

CLASS

305. *THE C. GORDON LYON GROUP PRIZES:
One male and two females, any age, bred by exhibitor. Competition for these prizes is limited to animals entered in the ordinary Classes.—Prizes: \$8, \$6, \$2.

- 2- Anderson, B. R.
 Anderson, J. C.
 3- Askew, K. & I.
 Bemersyde Farms (G. & E. Cox).
 Broad, R. C.
 1- Burgman, F. A.
 4- Clyne, A. G., & B., Pty. Ltd.
 Cox, F. M.
 Cox, Roy.
 Dudley, S. J., & Sons.
 King Bros.
 McIlroy, B., & Sons.
 McKean, R. M., & Q. R.
 Maloney, P. J., & Son.
 Sprunt, J., & J. E.
 Waters, G. L.

306. *JUNIOR PROGENY GROUP. Three females, 2 years old and under, by the same sire, all owned but not necessarily bred by exhibitor. The name of the sire to be given on the entry form. Competition for these prizes is limited to animals entered in the ordinary Classes.—Prizes: \$8, \$6, \$2.

- 1- Anderson B. R., s Belgonia Golden Double.
 Bemersyde Farms (G. & E. Cox), s Big Hollow Design's Meteor.
 2- Bubbs, H. & K., s Big Hollow Design's Meteor.
 Burgman, F. A., s Katandra Royal Jingo.
 3- Clyne, A. G., & B., Pty. Ltd., s Fairway Regal Meteor.
 King Bros., s Silverlea Revel's Lorne.
 5- McIlroy, B., & Sons, s Talislea Golden Imp.
 O'Callaghan, I., s Franchiff Insatiable.
 Sprunt, J., & J. E., s Belgonia Royal Light.
 4- Waters, G. L., s Pine Leigh Vic's Henry (imp. N.Z.).

307. BULL, 5 years old or over.—Prizes: \$22, \$10, \$6, \$2, 5th and 6th, Card.

- 2654 Askew, K. & I., RAYWYN GRAND AMBASSADOR 51483 (551), c 7/9/63, s Raywyn Ambition, d Raywyn Her Grace.
 1- 2655 Askew, K. & I., RAYWYN GRAND PAL 62176 (671/691), c 15/9/66, bred by S. R. Askew, s Raywyn Grand Ambassador, d Raywyn Joy Girl.
 3- 2656 Atkinson, E. W., CUMBRIA GOLDEN BUTTERCRUNCH 2802 (316), c 22/2/70, bred by E. W., & M. C. Atkinson, s Cumbria Golden Ranger, d Cumbria Butterscotch.
 2657 Broad, R. C., TARNHOWE GAY SAMBO (imp. N.Z.) 6702 (A14), c 29/6/70, bred by Tarnhowe Jerseys, s Whariti Choice Admiral, d Tarnhowe Merry Samantha.

- 2658 Cox, F. M., TAVISTOCK DAINTY GREEK 2nd 416 (750), c 6/8/69, s Bemersyde Eileen 35th's Greek, d Bemersyde Dainty 47th.
 2- 2659 Cox, Roy, BELGONIA NOELLA'S DESIGN 67950 (557), c 26/8/67, bred by P. J. Maloney & Son, s Belgonia Double Design, d Belgonia Gem's Noella 42nd.
 2660 Haywood, Dr. A. R., WINDREST BROKEN BOY 1314 (565), c 29/7/69, s Franchiff Bounteous, d Windrest Jasmine 2nd.
 2661 McIlroy, B., & Sons, EDI EILEEN'S PRINCE 3302 (226), c 9/9/69, s Talislea Lily's Imperial, d Talislea Eileen's Princess 8th.
 2662 McKean, R. M., & Q. R., CARGILL GROVE SHOWMAN 70344 (234), c 23/2/69, bred by R. M. McKean, s Bemersyde Farm's Handsome Orchid, d Cargill Grove Sleeping Beauty.
 2663 Nugent, Gordon F., TAVISTOCK NOLEEN'S AIM 58516 (448), c 1/7/65, bred by A. Cox & Son, s Tavistock Greek Aim, d Tavistock Noleen 6th.

CLASS

308. BULL, 4 years old.—Prizes: \$8, \$4, \$2, Card.

- 2664 O'Callaghan, I., FRANCHIFF INSATIRABLE 6656 (2247), c 9/3/71, bred by R. C. Broad, s Franchiff Incomparable, d Franchiff Illusion 26th.
 2665 Sprunt, J., & J. E., KAARMONA STYLISH SOVEREIGN 3550 (172), c 30/7/70, s Merriland Stylish Praise, d Ingliston Peggy 5th.
 1- 2666 Waters, G. L., PINE LEIGH VIC'S HENRY (imp. N.Z.) 4704 (5), c 11/8/70, bred by R. W. Frost & Skeen, s Pine Leigh Regal Viscount, d Rosendale Guard's Heather.

309. BULL, 3 years old.—Prizes: \$8, \$4, \$2, Card.

- 2667 Anderson, B. R., KING'S VIEW RHONDAMAN 7468 (393), c 11/3/72, s Belgonia Golden Double, d King's View Rosella 24th.
 2668 Anderson, J. C., KING'S VALE LAWLEY 5575 (692), c 30/8/71, s King's Vale Linda's Jollyman, d King's Vale Lassie 21st.
 3- 2669 Askew, K. & I., RAYWYN GRAND SPECIAL 5016 (921), c 20/8/71, s Raywyn Grand Ambassador, d Glenallan Stylish Confidence 3rd.
 2670 Atkinson, E. W., CUMBRIA DREAM'S RANGER 5180 (369), c 1/7/71, bred by E. W. & M. C. Atkinson, s Cumbria Golden Ranger, d Poplar Bend Dream.
 2671 Bemersyde Farms (G. & E. Cox), BEMERSYDE FARMS 54th's METEOR 5991 (309), c 17/3/72, s Big Hollow Design's Meteor, d Bemersyde Farms Eileen 54th.
 2672 Burgman, F. A., KATANDRA ROYAL WONDER 6252 (408), c 29/7/71, s Raywyn Ambassador, d Katandra Bluebell 9th.
 2673 Cox, F. M., & J. & G. Plant, TAVISTOCK EILEEN'S TWYLISH 5070 (903), c 7/9/71, s Tavistock Silver Twylish, d Bemersyde Eileen 323rd.
 2674 Govett, J. W., & F. J., BEMERSYDE FARMS EXOTIC 4169 (287), c 25/8/71, bred by Bemersyde Farms (G. & E. Cox), s Heathermere Golden Ember, d Bemersyde Eileen 348th.
 2675 Ott, K. H., & M. I., KING'S VIEW PENMAN 4997 (367), c 15/8/71, bred by B. Anderson, s Belgonia Design's Jester, d King's View Petunia 8th.

CHAMPION JERSEY BULL.—Society's Sash. Trophy Order valued at \$21 presented by THE AUSTRALIAN JERSEY HERD SOCIETY (VICTORIAN BRANCH), and cash prize of \$10 presented by PETERS ICE CREAM PTY. LTD., WELLINGTON ROAD, PETERSVILLE, CLAYTON.

RESERVE CHAMPION JERSEY BULL.—Society's Sash and cash prize of \$5 presented by PETERS ICE CREAM PTY. LTD., WELLINGTON ROAD, PETERSVILLE, CLAYTON.

JERSEYS

CLASS

310. BULL, 2 years old.—Prizes: \$10, \$6, \$4, \$2, 5th and 6th, Card.

- 2676 Anderson, B. R., KING'S VIEW JOLMARK 7477 (420), c 9/10/72, s Belgonia Golden Double, d King's View Jessemia 15th.
- 2677 Anderson, J. C., KING'S VALE ROMBERG 9377 (720), c 30/8/72, s King's Vale Petunia's Jingo 4th, d King's Vale Rosella 232nd.
- 1-2678 Askew, K., & I., RAYWYN PRINCE MANUEL 7404 (977), c 15/9/72, s Raywyn Grand Manuel, d Raywyn Daryl's Princess.
- 3-2679 Bubb, H., & K., HAROLEEN NOBLE METEOR 8151 (376), c 11/9/72, s Big Hollow Designs Meteor, d Haroleen Eileen 2nd.
- 2680 Clyne, A. G., & B., Pty. Ltd., PAISLEY REGAL PRIDE, 9481 (858), c 25/10/72, s Fairway Regal Meteor, d Paisley Pam.
- 2681 Cox, Roy, TAVISTOCK LORD TWYLISH 7437 (970), c 25/8/72, bred by F. M. Cox, s Tavistock Royal Jester 3rd, d Tavistock Twilight 16th.
- 2682 King Bros., ROWSVALE REVEL'S ROYAL 7044 (61), c 18/8/72, s Silverlea Revel's Lorne, d Talisbrae Dawn 13th.
- 2683 McIlroy, B., & Sons, EDI SILVER TWYLISH 9268 (455), c 6/9/72, s Tavistock Silver Twylis, d Bemersyde Eileen 282nd.
- 2684 McKean, R. M., & Q. R., CARGILL GROVE ORCHID'S IMAGE 8053 (418), c 4/9/72, s Bemersyde Farm's Handsome Orchid, d Cargill Grove Rosalie 3rd.
- 2685 McKenzie, R. & T., KATANDRA INCOMPARABLE LAD 9035 (526), c 19/12/72, bred by F. A. Burgman, s Katandra Incomparable, d Katandra Silvermine 95th.
- 4-2686 Maloney, P. J., & Son, H. & K. E. Bubb and Bemersyde Farms (G. & E. Cox), LAMORNA DESIGN'S STYLEMAN (imp. N.Z.) 9058 (30), c 10/8/72, bred by Estate S. A. Tippet, s Big Hollow Design's Meteor, d Lamorna Queen Sybil.
- 5-2687 Nugent, Gordon F., ESMOND BROWN BARON 9494 (116), c 25/8/73, s Esmond Charlie Browne, d Talislea Patsy 7th.
- 2688 Richardson, G. & M., BEMERSYDE FARMS METONIC 6778 (326), c 20/8/72, bred by Bemersyde Farms (G. & E. Cox), s Big Hollow Design's Meteor, d Bemersyde Sweet Lily 15th.
- 2689 Smellie, N. C., & C. R., CYPRESS PROMETHEUS 7740 (4), c 3/8/72, s Franchiff Prometheus, d Franchiff Illusion 163rd.
- 6-2690 Sprunt, J., & J. E., KAARMONA ROYAL OAKFORD 9777 (306), c 14/9/72, s Belgonia Royal Light, d Edi Lady Oxford 11th.
- 2691 Waters, G. L., WILLOW DELL MARTINI 5007 (530), c 28/8/72, s Warwick Ileen's Jingo, d Willow Dell Nancy 5th.
- 2-2692 Wines, W., & L. M., BEMERSYDE FARMS METEORITE 677 (320), c 16/8/72, bred by Bemersyde Farms (G. & E. Cox), s Big Hollow Design's Meteor, d Bemersyde Farms Eileen 15th.

311. BULL, born 1/1/73 to 30/6/73 (inclusive).—Prizes: \$8, \$4, \$2, Card.

- 4-2693 Anderson, B. R., KING'S VIEW JESARDEN 10206 (434), c 12/2/73, s Belgonia Golden Double, d King's View Jessemia 4th.
- 2694 Anderson, B. R., KING'S VIEW CLASSIC 10209 (440), c 26/4/73, s Belgonia Golden Double, d King's View Canary 4th.
- 2695 Atkinson, E. W., CUMBRIA GOLDEN BOY 2nd, 10455 (469), c 28/3/73, bred by E. W. & M. C. Atkinson, s Cumbria Golden Buttercrunch, d Cumbria Buttercup Gem.
- 1-2696 Clyne, A. G., & B., Pty. Ltd., PAISLEY INVALUABLE 9486 (878), c 21/5/73, s Big Hollow Design's Meteor, d Franchiff Invisible Lady.
- 2697 Cox, Roy, BEMERSYDE DESIGN NOBLE 10864 (334), c 17/3/73, s Belgonia Jingo's Showman, d Bemersyde Eileen 319th.
- 3-2698 Dudley, S. J., & Sons, TARRIN ROYALTY 10501 (560), c 2/2/73, s Bemersyde Design Showman, d Tarrin Duchess 8th.
- 2-2699 Waters, G. L., WILLOW DELL BEN 5469 (599), c 14/5/73, s Pine Leigh Simon, d Willow Dell Blonde 50th.

CLASS

312. BULL, born 1/7/73 to 31/12/73 (inclusive).—Prizes: \$27.44, \$18.96, \$12.64, \$8.48, \$4.32, \$2.16.

A compulsory Sweepstake of \$2 for each entry is included in this Class, the total Sweepstakes is divided in the proportion of 36%, 24%, 16%, 12%, 8%, 4% and is added to the prize money as offered. Entry fee and Sweepstakes, \$10; Members, \$6.

- 2700 Anderson, B. R., KING'S VIEW ROSELLA DOUBLE 10213 (457), c 26/9/73, s Belgonia Golden Double, d King's Vale Rosella 189th.
- 2701 Anderson, J. C., KING'S VALE CASONOVER 3rd 9845 (738), c 27/8/73, s King's Vale Linda's Jollyman, d King's Vale Canary 60th.
- 2702 Anderson, L. C., KING'S VIEW ROLMASTER 10214 (458), c 26/9/73, bred by B. R. Anderson, s Granada Ceres Royal, d King's Vale Rosella 166th.
- 2703 Askew, K., & I., RAYWYN QUALITY MANUEL 10926 (22), c 5/9/73, s Raywyn Grand Manuel, d Raywyn Grand Girl.
- 2704 Askew, K., & I., RAYWYN ROYAL SHAUN, 10936 (61), c 23/10/73, s Raywyn Grand Ambassador, d Raywyn Grand Slipper.
- 2705 Atkinson, E. W., CUMBRIA GOLDEN BUTTERSNAPE 10456 (472), c 3/7/73, bred by E. W. & M. C. Atkinson, s Cumbria Golden Ranger, d Cumbria Butterscotch.
- 2706 Broad, R. C., FRANCHIFF IMPRIMIS 10545 (2549), c 18/9/73, s Franchiff Incomparable, d Franchiff Illusion 26th.
- 2707 Bubb, H. & K., HAROLEEN DESIGN'S DUKE 11059 (415), c 1/9/73, s Big Hollow Design's Meteor, d Haroleen Dreamer's Pet.
- 2708 Bubb, H. & K., HAROLEEN ROYAL DESIGN 11061 (428), c 20/9/73, s Big Hollow Design's Meteor, d Haroleen Dreamer's Buttercup.
- 2709 Burgman, F. A., KATANDRA JINGO'S SUPREME 11065 (545), c 10/8/73, s Katandra Royal Jingo, d Katandra Silvermine 116th.
- 2710 Clyne, A. G., & B., Pty. Ltd., FRANCHIFF PET'S ILLUSTRATOR 10542 (2543), c 6/9/73, bred by R. C. Broad, s Franchiff Illustrator, d Franchiff Pet 9th.
- 2711 Clyne, A. G., & B., Pty. Ltd., PAISLEY CRISP, 10770 (926), c 6/9/73, s Franchiff Utopia, d Paisley Chicquita 3rd.
- 2712 Coulthard, Estate D. J., BEMERSYDE FARMS HERITOR 10218 (390), c 10/9/73, bred by Bemersyde Farms (G. & E. Cox), s Lessons Heritor, d Bemersyde Eileen 259th.
- 2713 Cox, F. M., GRANADA ESCAPES' TWYLISH 11639 (825), c 18/9/73, bred by L. W. Jacobi, s Tavistock Twylis Jester 3rd, d Granada Royal Escape 7th.
- 2714 Cox, F. M., TAVISTOCK DAINY DREAMER 10115 (32), c 17/8/73, s Tavistock Dainty Greek 2nd, d McDonnell Dorcas 81st.
- 2715 Cox, Roy, BEMERSYDE DESIGN IDEAL 10868 (358), c 14/9/73, s Belgonia Jingo's Showman, d Bemersyde Design Eileen 8th.
- 2716 Dudley, S. J., & Sons, TARRIN ETTIE 5th's REWARD (586), c 12/9/73, s Tecoma Samaritans Reward, d Tarrin Ettie 5th.
- 2717 Govett, J. W., & F. J., GLEEWYN ESCALATE 11442 (127), c 24/8/73, s Bemersyde Farms Exotic, d Gleewyn Graceful Gladys.
- 2718 Haywood, Dr. A. R., TAVISTOCK ROYAL SHOWBOY 10121 (48), c 5/9/73, bred by F. Cox, s Tavistock Eileen's Showboy, d Tavistock Royal Queen 46th.
- 2719 McIlroy, B., & Sons, EDI MISTY PRINCE 11480 (520), c 13/7/73, s Edi Eileen's Prince, d Edi Misty Morn 37th.
- 2720 McKean, R. M., & Q. R., CARGILL GROVE GOLDEN PRIDE 10061 (471), c 26/7/73, s Cargill Grove Golden Boy, d Cargill Grove Daisy.
- 2721 Maloney, P. J., & Son, BELGONIA OPAL'S DESIGN 11750 (844), c 10/8/73, s Warwick Opal's Chris, d Belgonia Marie 138th.
- 2722 O'Callaghan, I., BARWIDGE BARRY 10941 (759), c 12/9/73, s Franchiff Insatiable, d Bemersyde Design Eileen 42nd.

JERSEYS

- 2723 Ott, K. H., & M. I., LEITHAN VAGABOND DUKE 11555 (85), c 8/8/73, bred by G. L. White, s Elenko Vagabond Boy, d Leithan Golden Dutchess 2nd.
- 3-2724 Scoones, R. J., & B. N., EARLDENE DESIGN'S METEOR 10979 (70), c 19/7/73, s Big Hollow Design's Meteor, d Edenhope Fancy Daisy 39th.
- 2725 Sprunt, J., & J. E., KAARMONA ROYAL DERBY 10857 (384), c 6/11/73, s Belgonia Royal Light, d Ingliston Princess 17th.
- 2726 Waters, G. L., WILLOW DELL CARUSO 5473 (629), c 26/8/73, s Pine Leigh Vic's Henry (imp. N.Z.), d Willow Dell Crystal 8th.

JUNIOR CHAMPION JERSEY BULL, 2 years old
26787 or under.—Society's Sash.

RESERVE JUNIOR CHAMPION JERSEY BULL.
26967 —Society's Sash.

CLASS

313. *BULL, born 1/1/73 to 31/12/73 (inclusive). Competition in this Class is limited to animals entered in the ordinary classes. A bull will be eligible for entry in this Class if from a heifer that was under 3 years old at the time such bull was born, provided that the heifer, in the lactation following the birth of the bull, or in a previous lactation, gave 135 kg. butter fat or over, in an official or semi-official test. Certificates of tests other than the Victorian Government Herd Test or Accreditation Schemes, must accompany the entry forms except in the instance of the V.H.I.A. when the herd test unit number, herd number and cow number are to be stated. If the dam of a bull entered in this class was over 3 years old when such bull was born, she must, in the lactation following the bull's birth, or in a previous lactation, have produced 180 kg. of butter fat or over in an official or semi-official test. Exhibits in this class will be judged by points. The maximum points to be awarded for type is 100. As a basis for calculation of production points, the standards for production according to age as laid down under the Victorian Standard Herd Test Scheme as shown hereunder, will be used: The qualifying productions of butter fat must have been made in lactations completed on or before 30th June preceding the Show. Production for the current year will only be taken into consideration if the calving date preceding the lactation was on or before 31st August, 1973.

	300 days
Junior 2 year old	120 kg. b/fat.
Senior 2 year old	125 " "
Junior 3 year old	135 " "
Senior 3 year old	145 " "
Junior 4 year old	150 " "
Senior 4 year old	155 " "
Mature	160 " "

1 point will be allotted for every 1 kg. of butter fat yielded by the dam of the bull exhibited under test over and above the amount set by the Victorian Government Herd Test Scheme for production according to the age. The maximum number of

points to be awarded for production shall be 100. The owners of exhibits in this class have the option of stating on their entry forms the prices at which they are prepared to sell such exhibits. Prices so given are to be published in the Catalogue, and when a price has been published, the owner shall be compelled to accept such price.—Prizes: \$12, \$8, \$4, \$2, 5th and 6th, Card.

Anderson, B. R., KING'S VIEW JESARDEN. (See also Class 311.)

Anderson, B. R., KING'S VIEW ROSELLA DOUBLE. (See also Class 312.)

Anderson, J. C., KING'S VALE CASONOVER 3rd. (See also Class 312.)

Anderson, L. C., KING'S VIEW ROLMASTER. (See also Class 312.)

Askew, K. & I., RAYWYN ROYAL SHAUN 10936. (See also Class 312.)

Broad, R. C., FRANCLIFF IMPRIMIS. (See also Class 312.)

5- Clyne, A. G., & B., Pty. Ltd., FRANCLIFF PET'S ILLUSTRATOR 10542. (See also Class 312.)

5- Clyne, A. G., & B., Pty. Ltd., PAISLEY CRISP 10770. (See also Class 312.)

1- Cox, F. M., GRANADA ESCAPES' TWYLISH 11639. (See also Class 312.)

2- Cox, F. M., TAVISTOCK DAINTY DREAMER 10115. (See also Class 312.)

Dudley, S. J., & Sons, TARRIN ROYALTY 10501. (See also Class 312.)

Haywood, Dr. A. R., TAVISTOCK ROYAL SHOWBOY 10121. (See also Class 312.)

3- McIlroy, B., & Sons, EDI MISTY PRINCE 11480. (See also Class 312.)

4- McKean, R. M., & Q. R., CARGILL GROVE GOLDEN PRIDE 10061. (See also Class 312.)

Scoones, R. J., & B. N., EARLDENE DESIGN'S METEOR 10979. (See also Class 312.)

CLASS

314. *BULL, born 1/1/73 to 31/12/73 (inclusive). Competition in this Class is limited to animals entered in the ordinary classes. A bull will be eligible for entry in this class if his dam has obtained her certificate in an official or semi-official test before 1st July, 1974. Certificates of tests other than the Victorian Government Herd Test or Accreditation Schemes must accompany the entry forms, except in the instance of the V.H.I.A. when the herd test unit number, herd number and cow number are to be stated. Judging will be on points, maximum of 100 points being allowed for type and 1 point for every 9 kg. or part thereof of butter fat yielded by the dam of the exhibit in her highest yield under official or semi-official test. An additional 1 point will also be added for every 9 kg. or part thereof of butter fat yielded by the dam of the sire of the exhibit in her highest yield under official or semi-official test. As a basis for calculation of production points, the standards for production according to age as laid down under the Victorian Government Herd Test Scheme, as shown hereunder, will be used. The qualifying productions of butter fat must have been made in lactations completed on or before 30th June preceding the Show.

JERSEYS

	300 days
Junior 2 year old	120 kg. b/fat.
Senior 2 year old	125 " "
Junior 3 year old	135 " "
Senior 3 year old	145 " "
Junior 4 year old	150 " "
Senior 4 year old	155 " "
Mature	160 " "

Prizes: \$10, \$4, \$2, all presented by THE AUSTRALIAN JERSEY HERD SOCIETY (VICTORIAN BRANCH).

Anderson, B. R., KING'S VIEW JESARDEN. (See also Class 311.)

Anderson, B. R., KING'S VIEW ROSELLA DOUBLE. (See also Class 312.)

Anderson, J. C., KING'S VALE CASONOVER 3rd. (See also Class 312.)

Askew, K. & I., RAYWYN ROYAL SHAUN 10936. (See also Class 312.)

2—Broad, R. C., FRANCLIFF IMPRIMIS. (See also Class 312.)

Clyne, A. G., & B., Pty. Ltd., FRANCLIFF PET'S ILLUSTRATOR 10542. (See also Class 312.)

Clyne, A. G., & B., Pty. Ltd., PAISLEY CRISP 10770. (See also Class 312.)

1—Cox, F. M., GRANADA ESCAPES' TWYLISH 11639. (See also Class 312.)

Govett, J. W., & F. J., GLEEWYN ESCALATE 11442. (See also Class 312.)

Haywood, Dr. A. R., TAVISTOCK ROYAL SHOWBOY 10121. (See also Class 312.)

3—McIlroy, B., & Sons, EDI MISTY PRINCE 11480. (See also Class 312.)

Scoones, R. J. & B. N., EARLDENE DESIGN'S METEOR 10979. (See also Class 312.)

CLASS

315. *COW OR HEIFER, any age (in milk or in calf), which has a record under official or semi-official test of 4,500 kg. or more of milk in any one lactation period completed on or before 30th June preceding the Show. Name of Exhibits to be stated on the entry form. Competition in this Class is limited to animals entered in the ordinary classes. Prizes: \$10.50, \$6.30, \$4.20. Certificates of tests other than Victorian Standard Herd Test must accompany the entry form.

TYPE AND UTILITY CLASSES

In all cases where the tests are other than those of the Victorian Government Herd Test or Accreditation Schemes, certificates issued by the Department or organisation which conducted the tests, must accompany the entry forms, except that in the instance of the V.H.I.A. when the herd test unit number, herd number and cow number are to be stated.

For full conditions of entry in these Classes see Section 43.

JUDGING OF THE FOLLOWING CLASSES (TYPE AND UTILITY) WILL COMMENCE AT 8.30 A.M. ON FRIDAY, 20th SEPTEMBER.

Anderson, B. R., KING'S VIEW AILEEN 26082 (See also Class 289.)

Anderson, J. C., KING'S VALE CANARY 60th. 252166. (See also Class 289.)

Anderson, J. C., KING'S VALE LADY MONICA 132nd 252169. (See also Class 289.)

Askew, K. & I., RAYWYN GRAND GIRL 228507. (See also Class 295.)

Broad, R. C., FRANCLIFF PET 9th 229437. (See also Class 289.)

Broad, R. C., JERSEY GLEN DESIGN'S NOTE (imp. N.Z.) 66172. (See also Class 289.)

1—Clyne, A. G., & B., Pty. Ltd., LIGHTVIEW PRINCESS 4th 35004. (See also Class 289.)

3—Clyne, A. G., & B., Pty. Ltd., PAISLEY EMMA 33rd, 253621. (See also Class 289.)

Cox, F. M., TAVISTOCK DORCAS 2nd 262791. (See also Class 289.)

Cox, Roy, BEMERSYDE DESIGN EILEEN 8th 241745. (See also Class 289.)

McKean, R. M., & Q. R., CARGILL GROVE PETUNIA 2nd 265585. (See also Class 289.)

Sprunt, J. & J. E., INGALALA ENSIGN'S ARKONA 7325. (See also Class 295.)

Walker, C. S., MERRILAND IDEAL SHEREE (imp. N.Z.) 35444. (See also Class 290.)

2—Walker, C. S., MERRILAND STYLISH PEACE (imp. N.Z.) 9564. (See also Class 289.)

6—Walker, C. S., WARWICK OPALS ODETTE 22938. (See also Class 291.)

CLASS

316. *TYPE AND UTILITY COW, 4 years old or Mature Standard. Four-year-olds to have yielded not less than 180 kg. butter fat and mature cows not less than 200 kg.—Prizes: \$8, \$4, \$2.

6—Anderson, B. R., KING'S VIEW AILEEN 26082 (See also Class 289.)

Anderson, B. R., KING'S VIEW CANARY 4th. 16. (See also Class 295.)

5—Anderson, B. R., KING'S VIEW ROSELLA 39th 260883. (See also Class 289.)

Anderson, J. C., KING'S VALE CANARY 60th. 252166. (See also Class 289.)

Askew, K. & I., RAYWYN GRAND GIRL 228507. (See also Class 295.)

4—Broad, R. C., FRANCLIFF PET 9th 229437. (See also Class 289.)

Broad, R. C., JERSEY GLEN DESIGN'S NOTE (imp. N.Z.) 663628. (See also Class 289.)

2—Burgman, F. A., KATANDRA MELYS 49th. 13361. (See also Class 290.)

1—Burgman, F. A., KATANDRA SILVERMINE 110th 912. (See also Class 289.)

Clyne, A. G., & B., Pty. Ltd., LIGHTVIEW PRINCESS 4th 35004. (See also Class 289.)

3—Clyne, A. G., & B., Pty. Ltd., PAISLEY EMMA 33rd 253621. (See also Class 289.)

Cox, F. M., TAVISTOCK DORCAS 2nd 262791. (See also Class 289.)

Cox, F. M., TAVISTOCK TWILIGHT 43rd 262828. (See also Class 289.)

Cox, Roy, BEMERSYDE DESIGN EILEEN 8th 241745. (See also Class 289.)

Dudley, S. J., & Sons, TARRIN ETTIE 5th 242165. (See also Class 289.)

Dudley, S. J., & Sons, TARRIN QUEEN 19th 263216. (See also Class 289.)

McKean, R. M., & Q. R., CARGILL GROVE PETUNIA 2nd 265585. (See also Class 289.)

Rodaughan, B. L., GRAZING GREENS VERA 7th 220059. (See also Class 295.)

Sprunt, J. & J. E., INGALALA ENSIGN'S ARKONA 7325 (See also Class 295.)

Walker, C. S., MERRILAND IDEAL SHEREE (imp. N.Z.) 35444. (See also Class 290.)

Walker, C. S., MERRILAND STYLISH PEACE (imp. N.Z.) 9564. (See also Class 289.)

317. *TYPE AND UTILITY COW, 3 years old standard. Cows to have yielded not less than 160 kg. butter fat.—Prizes: \$8, \$4, \$2.

Anderson, B. R., KING'S VIEW JESSEMIA 40th 18. (See also Class 289.)

Anderson, J. C., KING'S VALE BRUNETTE 140th 11853. (See also Class 296.)

Anderson, J. C., KING'S VALE LINDA 281st. 18326. (See also Class 291.)

Anderson, J. C., KING'S VALE ROSE 24th. 11858. (See also Class 296.)

3—Askew, K. & I., RAYWYN PAL'S MAISIE 261074. (See also Class 289.)

Burgman, F. A., KATANDRA SILVERMINE 116th 13371. (See also Class 290.)

Clyne, A. G., & B., Pty. Ltd., PAISLEY DULCIE 9th 19030. (See also Class 291.)

2—Cox, F. M., BEMERSYDE DESIGN EILEEN 77th 10353. (See also Class 290.)

Dudley, S. J., & Sons, TARRIN EILEEN 49th 10523. (See also Class 290.)

JERSEYS—GUERNSEYS

Phelan, G. E., & C. A., SINGAH CELEBRITY 4th 14397. (See also Class 291.)
 1—Walker, C. S., WARWICK ELWISE 27th 22938. (See also Class 291.)
 Walker, C. S., WARWICK OPALS ODETTE 22939. (See also Class 291.)
 Waters, G. L., WILLOW DELL CRYSTAL 27th 21968. (See also Class 296.)

CLASS

318. *TYPE AND UTILITY COW, 2 years old standard. Cows to have yielded not less than 135 kg. butter fat.—Prizes: \$8, \$4, \$2.

Anderson, B. R., KING'S VIEW LADY MONICA 8th 25625. (See also Class 292).
 Anderson, B. R., KING'S VIEW LINDA 45th. 11819. (See also Class 297).
 Askew, K. & I., RAYWYN REGAL MARION 9845. (See also Class 296.)
 1—Broad, L. L., BROADLIN ILLUSION 2nd 38351. (See also Class 291.)
 3—Burgman, F. A., KATANDRA MARIE 33rd. 30313. (See also Class 292).
 Burgman, F. A., KATANDRA SILVERMINE 123rd 30324. (See also Class 292).
 2—Clyne, A. G., & B., Pty. Ltd., PAISLEY EBOR 22nd 31001. (See also Class 292).
 Clyne, A. G., & B., Pty. Ltd., PAISLEY EL-MANA 4th 19054. (See also Class 291.)
 Cox, F. M., TAVISTOCK DORCAS 3rd 13530. (See also Class 291.)
 Cox, F. M., TAVISTOCK DORCAS 5th 29106. (See also Class 292.)
 Dudley, S. J., & Sons, TARRIN EILEEN 66th 26771. (See also Class 291.)
 4—King Bros., KATANDRA SILVERMINE 127th 30301. (See also Class 292).
 King Bros., OAKBANK MARY 2nd 39147. (See also Class 292).
 McIlroy, B., & Sons, EDI CANARY 57th 24098. (See also Class 291.)
 O'Callaghan, I., BARWIDGEE RHONDA 28th 26929. (See also Class 292).
 5—Rodaughan, B. L., DENISON PARK VERA 4th 21611. (See also Class 291.)
 Walker, C. S., WARWICK OPALS FLOWER 33347. (See also Class 292).
 Waters, G. L., WILLOW DELL GIRLIE 39th 26862. (See also Class 297).
 Waters, G. L., WILLOW DELL VIOLET 37th 25120. (See also Class 291.)

6—B. R. ANDERSON

319. *TYPE AND UTILITY COW, any age, in milk or dry which, prior to 1st July, preceding the Show, has produced 1,400 kg. or more butter fat in her lifetime.—Prizes: \$8, \$4, \$2.

2—Askew, K. & I., RAYWYN GRAND GIRL 228507. (See also Class 295.)
 Bemersyde Farms (G. & E. Cox), HEATHER-MERE JUNETTE 214534. (See also Class 289.)
 1—Broad, R. C., FRANCLIFF PET 9th. (See also Class 289.)
 Cox, Roy, BEMERSYDE EILEEN 269th 188013. (See also Class 295.)
 3—Rodaughan, B. L., GRAZING GREENS VERA 7th 220059. (See also Class 295.)

320. *TYPE AND UTILITY COW, any age, in milk or dry, which prior to 1st July preceding the Show, has produced 1,800 kg. or more butter fat in her lifetime.—Prizes: \$8, \$4, \$2.

2—Cox, Roy, BEMERSYDE EILEEN 269th 188013. (See also Class 295.)
 1—Rodaughan, B. L., GRAZING GREENS VERA 7th 220059. (See also Class 295.)

A SPECIAL PRIZE of \$21, donated by the VICTORIAN DAIRYFARMERS' ASSOCIATION, 576 St. Kilda Rd., Melbourne, will be awarded to the cow or heifer of the 1st, 2nd and 3rd prize winners in the specified Type and Utility classes (excluding the 1,400 kg. b./f. production class) gaining the highest combined points for butter fat production and type.

In Type and Utility Classes where 10 or more animals actually compete, the six highest pointed animals shall be eligible to compete for the prize.

1 point will be allotted for every 5 kg. of butter fat over 160 kg. (with allowance for age) produced under Government Herd Test, the Victorian Herd Improvement Association or any other recognised Testing organisation during a lactation period of 300 days that followed the calving on, between or including 1st September, 1972, and 31st August, 1973.

The cows eligible to compete for this prize shall be brought together at the conclusion of the judging of the Type and Utility classes for the purpose of being allotted points on type, with a maximum of 100.

Both production and type points shall then be added to determine the winner.

JERSEY SIRES' MEMORIAL

A Prize of \$10.50, donated by THE AUSTRALIAN JERSEY HERD SOCIETY (VICTORIAN BRANCH), will be awarded annually for the Most Successful Sire in the above classes, other than special classes.

The prize will be awarded to the breeder who owned the bull when the prize-winning stock were sired.

Three points will be awarded for a first prize, two points for a second, and one point for a third prize in all ordinary Classes, Classes 304 and 306. In the event of a tie, three points will be awarded for each Championship, and two points for each Reserve Championship. These additional points will be awarded only to those bulls which tied in the original allocation.

The names of the winning sire for the year and the names of the owner and breeder will be recorded upon the permanent Honour Board of the Victorian Branch of The Australian Jersey Herd Society. This Board will be displayed in the Jersey Cattle Pavilion during the Show — each sire's name to be inscribed permanently on the Honour Board.

Section 41 — Guernseys

Judge: J. M. McINTOSH, Esq., Boorganna, Kialla, via Shepparton, Vic., 3630.

Stewards: C. B. GARDINER, Esq.
 N. E. BEAUMONT, Esq.
 J. B. RICHARDSON, Esq.
 L. JACKSON, Esq.

Exhibitors are advised that, in addition to reading the following conditions, they should carefully peruse the conditions of entry and exhibition which precede the first Beef Cattle Section and also the inspection regulations preceding that Section.

The Director may in his discretion permit an animal to be withdrawn without the imposition of any penalty provided that the exhibitor advises the Society or the Director of his desire to withdraw such animal not less than 14 days prior to the commencement of the Show.

L. L. BURGMAN

1—KATANDRA INCOMPARABLE
 CH.B. NO. 2960
 OWNED + BRED BY F. A. BURGMAN

GUERNSEYS

A combined total of 4 animals — irrespective of sex — is the maximum number any exhibitor may exhibit in the yearling and 18 months old Classes, but not more than 2 animals in any one Class.

Judging will be in catalogue order and will commence at 9 a.m. on Thursday, 19th September.

Cattle entered in this Section must be registered in the Guernsey Herd Book of Australia or an approved Guernsey Herd Book outside the Commonwealth. For particulars of registration in the Guernsey Herd Book of Australia, apply to the Secretary, Guernsey Cattle Society of Australia (Victorian Branch), Royal Show Grounds, Epsom Road, Ascot Vale, 3032.

The Judge of Guernseys will not penalise exhibits if they are dehorned.

Cows which fail to yield 2 kg. or more of milk in the 24 hours immediately preceding judging or in a period of 24 hours stipulated by the Society subsequent to judging shall be deemed to be "dry".

(For particulars of conditions in Type and Utility Classes, see Section 43.)

**ENTRY FEE IN ALL CLASSES, \$8;
R.A.S. OF V. MEMBERS, \$4.**

PRIZE MONEY

IN CLASSES WHERE TEN OR MORE ENTRIES ARE RECEIVED, 5th AND 6th PRIZE CARDS WILL BE ADDED WITHOUT ANY INCREASE IN THE NUMBER OF CASH PRIZES OR TO THE AMOUNTS OF CASH ALREADY STATED.

OF THE PRIZE MONEY OFFERED IN THIS SECTION, A SUBSTANTIAL PORTION HAS BEEN DONATED BY THE LATE CAPT. A. E. T. PAYNE, WHO, FOR MANY YEARS, WAS A SUCCESSFUL BREEDER AND EXHIBITOR OF GUERNSEY CATTLE.

SUCH MONEY IS PROVIDED BY THE INCOME FROM INVESTMENT OF A HANDSOME LEGACY KINDLY BEQUEATHED BY THE LATE CAPT. PAYNE FOR THE ABOVE-MENTIONED PURPOSE AND FOR WHICH THE COUNCIL OF THE ROYAL AGRICULTURAL SOCIETY IS VERY APPRECIATIVE.

THE GIPPSLAND AND NORTHERN CO. LTD. HAS DONATED THE SUM OF \$5 TOWARDS THE PRIZE MONEY IN THIS SECTION.

APPRECIATION IS ALSO EXPRESSED TO OTHER DONORS OF TROPHIES AND THE PRIZE MONEY IN THIS SECTION.

CLASS

321. HEIFER, 2 years old (in milk).—Prizes: \$42, \$32, \$22, \$18, \$12 and 6th, Card, donated by the late Capt. A. E. T. Payne.

- 5-2727 Bond, W. L. P., EVERGREEN LOVELACE 88361 (95), c 1/10/72, bred by Neagle Bros., s Evergreen Pilot, d Junction Lovelorn.
- 2728 Bunn, G., & J. A., COOMARRA PETA 88042 (301), c 1/8/72, s Willowlea Wanderer, d Coomarra Pepita.
- 2729 Bunn, G., & J. A., COOMARRA TEENY 88044 (307), c 16/8/72, s Coomarra Norman, d Junction Teeny.
- 2730 Burns, C., CHARMWOODS ORIENT 88458 (234), c 20/8/72, bred by S. & L. Dumesny, s Charmwoods Rohan, d Nioka Daffodil.
- 2731 Davison, J. B., & J. M., BENDININE MYRA 11th 90245 (180), c 1/8/72, s Overport Lynden, d Bendinine Myra 4th.
- 4-2732 Davison, S. & A. & J., BLAAVEN SHOWGIRL 3rd 90241 (25), c 14/8/72, s Overport Lynden, d Lucerne Vale Showgirl.

- 2733 Dumesny, S. & L., CHARMWOODS ANTLERS 88447 (232), c 14/8/72, s Charmwoods Rohan, d Charmwoods Ann.
- 1-2734 Dumesny, R. & M., GUMLANDS SEQUIN 89685 (1), c 24/8/72, s Charmwoods Rohan, d Gulnare Michelle.
- 2-2735 Maslen, J. V., & C. F., MAINVU NORTHERN MAID 89276 (160), c 28/9/72, s Mainvu Jean Beau, d Claremont Northern Maid.
- 2736 Maslen, J. V., & C. F., MAINVU PRINCESS 89277 (157), c 4/8/72, s Mainvu Admiral, d Mainvu Little Princess.
- 2737 Moon, W. C., & B. W., MAINVU SALLYANNE 2nd 89278 (155), c 30/7/72, bred by J. V. & C. F. Maslen, s Mainvu Jeans Beau, d Mainvu Sallyanne.
- 2738 O'Rielly, J. J., & V. M., YARRALLA NAN-ADIEU (A.I.) 88011 (161), c 22/7/72, s Clovelly Nance, d Yarralla Adeste.
- 3-2739 Wilkie, D. L., & Sons, CROOKSDALE GLORIA SUNNY 2nd 92345 (62), c 8/9/72, s Cossartvale Gloria's Beau, d Crooksdale Gloria Sunny.

6-2842 D. L. WILKIE & SONS
CLASS

322. HEIFER, 3 years old (in milk).—Prizes: \$42, \$32, \$22, \$18, \$12 and 6th, Card, donated by the late Capt. A. E. T. Payne.

- 4-2740 Allan, J. & G., WESTELLA PRECIOUS BARBARA 87319 (166), c 17/2/72, s Overport Precious Robert 5th, d Westella Barbara.
- 2741 Cunningham, B., SOUTH VIEW DAIRYLEA 83725 (4), c 14/8/71, s Glendarra Sailor Boy, d Renesvale Dairymaid.
- 2742 Davison, J. B., & J. M., BENDININE JENNIFER 6th 87886 (661), c 19/8/71, s Overport Lynden, d Bendinine Jennifer 4th.
- 2743 Davison, S. & A. & J., BLAAVEN ROSANNA 2nd 87887 (02), c 28/7/71, s Overport Lynden, d Forest Vale Rosanna.
- 2744 Dumesny, S. & L., CHARMWOODS AUTUMN 85116 (199), c 16/7/71, s Charmwoods Rohan, d Charmwoods Ann.
- 2745 Dumesny, S. & L., CHARMWOODS GLORIA 86441 (214), c 20/9/71, s Charmwoods Rohan, d Charmwoods Glenda.
- 2746 McNab, L. M., & V. G., STRATHLEA DEBBIE-LISA 85622 (272), c 29/7/71, s Strathlea Justice, d Strathlea Debbie.
- 2747 Marril Pty. Ltd., VERMONT CAROLINE 88007 (609), c 3/3/72, s Boorganna Paramount, d Lucerne Vale Carol.
- 2748 Maslen, J. V., & C. F., STIDSTON TRIXIE 86357 (130), c 16/8/71, bred by W. Grills, s Stidston Supreme, d Stidston Samantha.
- 2749 Merritt, R. H., & Son, COOMARRA SPRITE 85896 (288), c 8/8/71, bred by G. & J. A. Bunn, s Coomarra Norman, d Lacona Park Sprite.
- 2750 O'Rielly, J. J., & V. M., YARRALLA RAPHAEL 85837 (136), c 22/7/71, s Yarralla Apollo, d Yarralla Rapture.
- 2751 Saint, B. D., FLORANDO COUNTESS 2nd (A.I.) 86995 (295), c 16/1/72, s Trengwainton Guardian, d Florando Countess.
- 2752 Seuren Bros., MEADOWBANK SOME PET 2nd 86899 (417), c 1/11/71, bred by E. W. Everett & Sons, s Meadowbank Achievement, d Meadowbank Some Pet.
- 2753 Seuren Bros., WAIKIKI ROSE 86384 (41), c 29/7/71, s Caronia Pleasant King, d Belleville Marie Rose.
- 2754 Troutbeck, H. W. R., BALA-WAI ST LOVE BIRD 87930 (164), c 7/7/71, s St Maur Treaslafla, d Bala-Wai Dot Love Less.
- 2755 Wilkie, D. L., & Sons, CROOKSDALE GLORIA 2nd 90383 (49), c 29/4/72, s Crooksdale Gloria's Beau, d Werndew Florence.
- 2756 Wilkie, D. L., & Sons, CROOKSDALE GLORIA'S DELIA 2nd 89413 (39), c 19/9/71, s Crooksdale Gloria's Beau, d Murrindi Delia.
- 323. COW, 4 years old (in milk).—Prizes: \$42, \$32, \$22, \$18, \$12 and 6th, Card, donated by the late Capt. A. E. T. Payne.**
- 2757 Briggs, W. F., & J. M., KARDINIA LYNETTE 81713 (33), c 23/7/70, s Ashgarth Pollyanna 3rd's Ideal, d Kardinia Lorna.
- 2758 Bunn, G., & J. A., COOMARRA PEPITA 80494 (271), c 20/8/70, s Coomarra Douglas, d Lacona Park Pretty.

GUERNSEYS

- 2-2759 Dumesny, R. & M., EVERGREEN ORANGE QUEEN 85643 (73), c 23/5/71, bred by Neagle Bros., s Charmwoods Monarch, d Werndew Orange Blossom.
- 1-2760 Dumesny, S. & L., CHARMWOODS CHLORIS 80351 (171), c 4/8/70, s Gulnare Anthony, d Gulnare Chloe.
- 2761 Dumesny, S. & L., CHARMWOODS DEBRA 85118 (193), c 2/4/71, s Charmwoods Joseph, d Boorganna Dell.
- 6-2762 Marril Pty. Ltd., VERMONT GLADYS 84112 (582), c 8/9/70, s Boorganna Paramount, d Vermont Glo.
- 5-2763 Maslen, J. V., & C. F., TOORAVIEW PRINCESS MIRIAM 83973 (176), c 22/8/70, bred by J. Cook, s Mainvu Musicman, d Tooraview Miriam.
- 4-2764 Merritt, R. H., & Son, COOMARRA COLUMBINE 80464 (272), c 3/9/70, bred by G. & J. A. Bunn, s Coomarra Douglas, d Coomarra Clare.
- 2765 Troutbeck, H. W. R., BALA-WAI LOVE SAINT 2: 85508 (154), c 10/7/70, s St Maur Treasllaffi, d Bala-Wai P.S. Love.
- 2766 Wilkie, D. L., & Sons, CROOKSDALE GLORIA DAVINIA 84968 (20), c 9/7/70, s Crooksdale Gloria's Beau, d Strathavon Davinia.
- 2767 Wilkie, D. L., & Sons, CROOKSDALE GLORIA'S SUNNY 87889 (21), c 23/8/70, s Crooksdale Gloria's Beau, d Werndew Sunny South.

CLASS

324. COW, 5 years old (in milk).—Prizes: \$48, \$40, \$32, \$20, \$12, donated by the late Capt. A. E. T. Payne.

- 2768 Bond, W. L. P., ARMOREL FACTOR'S JUNETTE 79423 (229), c 13/8/63, bred by R. J. & K. F. May, s Charmwoods Factor, d Armored Monica's Junette.
- 3-2769 Briggs, W. F. & J. M., KARDINIA DUCHESS 81708 (27), c 11/8/69, s Ashgarth Pollyanna 3rd's Ideal, d Gorrinn Debbie 3rd.
- 2770 Bunn, G. & J. A., COOMARRA PAULINE 80493 (249), c 8/10/69, s Belleville Challenger's Ambassador, d Lacona Park Pauline.
- 5-2771 Davison, S. & A. & J., BLAAVEN ORANGE 2nd 79865 (10), c 3/9/69, s Overport Lynden, d Blaaven Orange.
- 1-2772 Dumesny, R. & M., LONGLANDS KAY 82258 (192), c 1/6/70, bred by L. Moran, s Boorganna Dominant, d Longlands Kate.
- 2773 Dumesny, S. & L., CHARMWOODS PRIM 80392 (144), c 8/8/69, s Charmwoods Joseph, d Charmwoods Primula.
- 2774 Howard, Mrs. P. J., CHIPALA ROSE TOO 80423 (207), c 30/9/69, bred by L. Jackson, s Chipala Repeater, d Roselea Freedom's Rose.
- 4-2775 Troutbeck, H. W. R., BALA-WAI HOPE 3rd 84981 (147), c 5/5/70, s St Maur Treasllaffi, d Bala-Wai Hope 2nd.

325. COW, 6 years old or over (in milk).—Prizes: \$48, \$40, \$32, \$20, \$12 and 6th, Card, donated by the late Capt. A. E. T. Payne.

- 2776 Allan, J. & G., WESTELLA FASHION GIRL 75776 (88), c 3/2/68, s Westella Dictator, d Westella Clara's Fashion.
- 5-2777 Allan, J. & G., WESTELLA SNOWBELLE 72149 (60), c 21/12/66, s Westella Julian, d Westella Snowdrop.
- 2778 Brown, C. C., & A. E., GULNARE ANN 71337 (134), c 25/8/66, bred by W. E. & E. E. Winnell, s Gulnare Triumph, d Stockton Climax's Annette.
- 2779 Dumesny, S. & L., DEVON PARK JEAN 77812 (68/20), c 12/9/68, bred by W. L. P. Bond, s Gulnare Ranger, d Cudworth Jeanette.
- 2-2780 McNab, L. M., & V. G., STRATHLEA NADINE 78553 (188), c 18/10/68, s Strathlea Justice, d Gunyah Benefactress Nanette.
- 2781 McNab, L. M., & V. G., STRATHLEA NOR-EEN 79197 (199), c 2/2/69, s Strathlea Debonair, d Strathlea Novelty.
- 1-2782 Marril Pty. Ltd., VERMONT CHLOE 5th. 72636 (446), c 10/3/67, s Vermont Steve, d Vermont Chloe 2nd.
- 2783 Maslen, J. V., & C. F., STIDSTON RONDA 74900 (88), c 2/10/67, bred by W. Grills, s Stidston Supreme, d Murrindi Ronella.

- 2784 Saint, B. D., FLORANDO VERBENA 69436 (213), c 18/5/66, s Florando Lucky, d Florando Velvet.
- 2785 Troutbeck, H. W. R., BALA-WAI DOT'S PETAL 75787 (124), c 28/8/66, s Vermont Dot's Ideal, d Bala-Wai Petal.
- 3-2786 Troutbeck, H. W. R., BALA-WAI DOT'S ROSELEA 75788 (125), c 29/8/66, s Vermont Dot's Ideal, d Bala-Wai Roselea.
- 2787 Wilkie, D. L., & Sons, CROOKSDALE WILMA 80634 (8), c 17/9/67, s Strathavon Dreams Royalist, d Murrindi Wilma.
- 4-2788 Wilkie, D. L., & Sons, MINNESOTA MARY VAL 82753 (70), c 15/4/69, bred by A. Chesworth, s Balnakyle Murray, d Tomargo Balerie.
- 2789 Wilkie, D. L., & Sons, WERNDREW DORSET 84248 (497), c 24/6/69, bred by F. Perkins, s Gunyah Daffodil Dairyland, d Werndew Dora.
- 2790 Wilkie, D. L., & Sons, WERNDREW JOLLI-MONT 63005 (257), s 11/6/64, bred by F. Perkins, s Gunyah Free Dairy Chief, d Werndew Juliet.

CLASS

326. *BEST VESSEL (cow or heifer, to be of good breed type).—Prizes: \$20, \$14, \$10, donated by the late Capt. A. E. T. PAYNE). Competition in this Class is limited to animals (in milk) entered in the ordinary Classes. The Judge may order the exhibits to be milked out before making his awards.

- Allan, J. & G.
Bond, W. L. P.
3-Bunn, G. & J. A.
Cunningham, B.
Davison, S. & A. & J.
Dumesny, R. & M.
4-Dumesny, S. & L.
Dumesny, S. & L.
2-McNab, L. M., & V. G.
McNab, L. M., & V. G.
6-1-Marril Pty. Ltd.
Maslen, J. V., & C. F.
Merritt, R. H., & Son.
Troutbeck, H. W. R.
5-Troutbeck, H. W. R.
Wilkie, D. L., & Sons.

327. COW, 6 years old, or over (dry in calf).—Prizes: \$30, \$20, \$12, \$6, 5th and 6th, Card, donated by the late Capt. A. E. T. Payne.

- 5-2791 Allan, J. & G., WESTELLA CHERYL 72146 (61), c 24/12/66, s Westella Julian, d Westella Clare.
- 2792 Allan, J. & G., WESTELLA SNOWMIST 77412 (97), c 7/8/68, s Westella Dictator, d Westella Snowflake.
- 1-2793 Bond, W. L. P., OVERPORT PRETTY POPPET 3rd 66515 (349), c 9/9/65, bred by R. G. Watson, s Overport Pepitoto, d Overport Pretty Poppet.
- 2794 Briggs, W. F. & J. M., TYNEHOLME SWEET GEORGIA 58528 (292), c 3/1/63, bred by W. T. & J. Paul, s Claremont Enchanter, d Tyneholme Saucy Gypsy.
- 2795 Brown, C. C., & A. E., ROSEMONT TREASURE 70969 (208), c 29/8/66, s Overport Victory, d Rosemont Tuppence.
- 6-2796 Bunn, G. & J. A., LACONA PARK CLARINET 73307 (122), c 1/7/67, bred by J. K. Fleming, s Belleville Lady's Champion, d Mansfield Carol.
- 3-2797 Cunningham, B., RENESVALE DAIRYMAID 72110 (1), c 24/9/65, bred by B. Gaynor, s Wollongbar Vera's Royalist, d Gulnare Bubbles.
- 2798 Hodge Bros., JUNCTION GWENDA 74021 (259), c 13/8/67, bred by I. W. & L. T. Bently, s Almora Design, d Cudworth Gwenda.
- 2799 McDonald, K. A., KENMAC LUCILLE 65781 (13), 26/2/65, s Claremont Northern Sunrise, d Gunyah Free Lovelace.
- 2800 McDonald, K. A., KENMAC ROSEMARY 68448 (19), 1/3/66, s Gulnare Frolic, d Gunyah Free Lovelace.
- 2801 Marril Pty. Ltd., VERMONT CHLOE 6th 75767 (484), c 10/2/68, s Vermont Concord, d Vermont Chloe 2nd.

GUERNSEYS

- 2802 Maslen, J. V. & C. F., STIDSTON TABITHA 73644 (81), c 10/8/67, bred by W. Grills, s Stidston Supreme, d Stidston Samantha.
- 2-2803 Saint, B. D., FLORANDO CLARICE (A.I.) 72194 (227), c 22/1/67, s Overport Precious Robert 3rd, d Florando Charm.
- 2804 Seuren Bros., GLENDARRA SUSAN 55947 (26/13), c 19/8/62, bred by D. G. Twigg, s Yanco Vera's Champion 4th, d Glendarra Smudge.
- 2805 Troutbeck, H. W. R., BALA-WAI DOT'S LOVE SPOT 79585 (144), c 3/9/68, s Vermont Dot's Ideal, d Bala-Wai Love Ness.
- 2806 Troutbeck, H. W. R., GLENDARRA SONYA 59457 (63/13), c 19/9/63, bred by D. G. Twigg, s Glendarra Clarence, d Glendarra Smudge.
- 2807 Wilkie, D. L., & Sons, MURRINDI WILMA 47420 (56), c 5/1/60, s Yarraview Mignonette's Enchanter, d Avonview Wendy.
- 2808 Wilkie, D. L., & Sons, WERNDREW LYNETTE 76870 (441), c 14/5/68, bred by J. Perkins, s Werndrew Magic, d Werndrew Londa.

CLASS

331. *Dr. F. G. STEPHENS MEMORIAL PRIZES, FOR COW 3 years old or over (in milk or in calf). Entries in this Class will be accepted only from Exhibitors who have not won a senior championship with either sex in the Guernsey Section of any previous Royal Melbourne Show. Competition for these prizes is limited to animals entered in the ordinary classes. Names of cows need not be stated at time of entry.—Prizes: 1st, \$20 and trophy valued at \$10; 2nd, \$10; 3rd, \$5 (donated by Mr. F. R. I. STEPHENS, "Vermont", P.B. 6, Benalla).

Allan, J. & G.
Bunn, G., & J. A.
Cunningham, B.
Cunningham, B.
Davison, S. & A. & J.
1-Dumesny, R. & M.
Dumesny, S. & L.
Dumesny, S. & L.
Hodge Bros.
2-McNab, L. M., & V. G.
Maslen, J. V., & C. F.
Maslen, J. V., & C. F.
Merritt, R. H., & Son.
O'Rielly, J. J., & V. M.
3-Saint, B. D.
Troutbeck, H. W. R.
Troutbeck, H. W. R.
Wilkie, D. L., & Sons.

CLASS

328. COW, 5 years old (dry in calf).—Prizes: \$21, \$13, \$7, \$2, donated by the late Capt. A. E. T. Payne.

- 4-2809 Allan, J. & G., WESTELLA GYPSY QUEEN 84351 (139), c 12/4/70, s Westella Jester, d Westella Gypsy Lass.
- 1-2810 Dumesny, S. & L., CHARMWOODS COLUMBINE 80353 (146), c 24/9/69, s Charmwoods Favour, d Charmwoods Colleen.
- 2811 O'Rielly, J. J., & V. M., YARRALLA KINS MAID 84634 (111), c 28/4/70, s Yarralla Kinsman, d Yarralla Ladybird.
- 2812 Saint, B. D., FLORANDO MISS PRIM 81104 (270), c 2/2/70, s Florando Lucky, d Florando Miss Princess.
- 3-2813 Troutbeck, H. W. R., BALA-WAI LOVE DAME 85505 (145), c 9/9/69, s St Maur Treasllaffi, d Bala-Wai Love Less.

MELBOURNE GUERNSEY CLASSIC.—Prizes: \$30, \$20 and \$10 (donated by the late CAPT. A. E. T. PAYNE), for Best Guernsey type cow restricted to first and second prize winners in the ordinary Classes at the current Show, which, under Government Herd Test, The Victorian Herd Improvement Association, or any other recognised testing organisation, in a period of not more than 300 days has attained milk or butterfat figures on the scale set out hereunder. To be eligible to compete, proof of production must be produced to the Stewards by the owners prior to entering the judging ring.

	kg. milk	kg. butterfat
J.2.	3,600	or 180
S.2. and J.3.	4,100	or 200
S.3 to M.	4,500	or 230

The specified quantities of butter fat must have been produced under Government Herd Test, the Victorian Herd Improvement Association or any other recognised testing organisation during a lactation period of 300 days.

332. HEIFER, 2 years old (not in milk, and not necessarily in calf).—Prizes: \$19, \$15, \$7, \$4, 5th and 6th, Card, donated by the late Capt. A. E. T. Payne.

- 2825 Allan, J. & G., WESTELLA REBECCA 89229 (181), c 20/11/72, s Overport Precious Robert 5th, d Westella Ruby.
- 2-2826 Bond, W. L. P., DEVON PARK SEA-WYF, 89163 (72/15), c 18/9/72, s Devon Park Trustful Boy, d Devon Park Milkmaid.
- 2827 Brown, C. C., & A. E., ROSEMONT PATSY 2nd 89346 (366), c 20/7/72, s Langleigh Vantar, d Rosemont Patsy.
- 2-2828 Burns, C., DEVON PARK MIRANDA 89550 (72/36), c 10/12/72, bred by W. L. P. Bond, s Devon Park Trustful Boy, d Devon Park Michelle.
- 2-2829 Dumesny, S. & L., CHARMWOODS IRENE 88453 (235), c 22/8/72, s Charmwoods Rohan, d Charmwoods Miranda.

329. COW, 4 years old (dry in calf).—Prizes: \$21, \$13, \$7, \$2, donated by the late Capt. A. E. T. Payne.

- 2814 Allan, J. & G., WESTELLA PRECIOUS VALMAI 84364 (148), c 18/12/70, s Overport Precious Robert 5th, d Westella Veronica's Valmai.
- 2815 Maslen, J. V., & C. F., MAINVU ROSEMARIE 84959 (143), c 5/9/70, s Mainvu Highlight, d Mainvu Little Rosemarie.
- 2816 Troutbeck, H. W. R., BALA-WAI ST ANNIE 85506 (157), c 12/11/70, s St Maur Treasllaffi, d Bala-Wai Annie.

330. HEIFER, 3 years old (dry in calf).—Prizes: \$22, \$14, \$8, \$4, donated by the late Capt. A. E. T. Payne.

- 2817 Allan, J. & G., WESTELLA PRECIOUS VERA 85951 (156), c 14/8/71, s Overport Precious Robert 5th, d Westella Vera.
- 2-2818 Hodge Bros., STIDSTON DAINITY 2nd 86345 (125), c 20/7/71, bred by W. J. Grills, s Stidston Susan's Supreme, d Stidston Dainty.
- 2819 McNab, L. M., & V. G., STRATHLEA BRENDA 86757 (279), c 3/10/71, s Strathlea Marksman, d Strathlea Bernice.
- 2820 Norris, Graeme D., WESTELLA ROSEMARIE 86789 (164), c 19/11/71, bred by J. & G. Allan, s Overport Precious Robert 5th, d Westella Ruby.
- 1-2821 Saint, B. D., FLORANDO CONNIE 2nd (A.I.) 86994 (293), c 4/1/72, s Trengwainton Guardian, d Florando Connie.
- 3-2822 Saint, B. D., FLORANDO MARILYN LYNN 2nd (A.I.) 86998 (294), c 6/1/72, s Trengwainton Guardian, d Florando Marilyn Lynn.
- 4-2823 Wilkie, D. L., & Sons, CROOKSDALE GLORIA'S HELEN 90385 (45), c 7/1/72, s Cossartvale Gloria's Beau, d Lacona Park Helen.
- 2824 Wilkie, D. L., & Sons, CROOKSDALE GLORIA ROSE 2nd 89419 (40), c 28/9/71, s Cossartvale Gloria's Beau, d Werndrew Rosina.

1-2765 HWA TROUT BECK
2-2766 DA-WILMAE TSON
3-2767 " " "
4-2767-WFJY-BRUGGS

1-2772 RYAN DUMESNY
2-2793 W.L.P. BOND
3-2760 S.L. DUMESNY

GUERNSEYS

- 2830 Duncan, A. & R., WESTELLA BEATRICE'S FANCY 89226 (179), c 8/11/72, bred by J. & G. Allan, s Westella Napoleon, d Westella Beatrice.
- 2831 Hodge Bros., BLAKEVILLE COLLEEN'S SURPRISE 90355 (8), c 18/8/72, s Toora View Talisman, d Toora View Colleen.
- 2832 Hodge Bros., BLAKEVILLE LIZ PEERESS 90358 (16), c 21/10/72, s Crooksdale Beau Boy, d Junction Peeress.
- 2833 Hodge Bros., BLAKEVILLE LORRAINE 90359 (7), c 8/8/72, s Toora View Talisman, d Toora View Serene.
- 2834 Marril Pty. Ltd., VERMONT LASSIE 6th (A.I.) 88511 (621), c 22/7/72, s Glenville Dauntless (imp. Can.), d Vermont Lassie.
- 2835 Maslen, J. V. & C. F., MAINVU SUNBEAM 3rd 89279 (161), c 29/10/72, s Glenville Dauntless, d Mainvu Sunbeam.
- 2836 Moon, W. C., & B. W., KARDINIA LILY 88655 (59), c 18/8/72, bred by W. F. Briggs, s Kardinia Design, d Kardinia Lynette.
- 2837 Moon, W. C. & B. W., URUNGA EM 89367 (216), c 20/11/72, s Cudworth Admiral, d St Maur 840 E.M.
- 2838 O'Rielly, J. J., & V. M., YARRALLA CAS-
TELLA 87881 (156), c 6/7/72, s Coomarra Casper, d Yarralla Felicia.
- 4-2839 O'Rielly, J. J., & V. M., YARRALLA GLEN SEQUIN 88009 (166), c 9/8/72, s Glenville Dauntless, d Yarralla Polly's Sequin.
- 2840 Saint, B. D., FLORANDO VAN 2nd (A.I.) 89016 (312), c 27/10/72, s Trengwainton Guardian, d Florando Van.
- 5-2841 Troutbeck, H. W. R., BALA-WAI T. BLOOM 92337 (178), c 9/9/72, s Bala-Wai Tan, d Bala-Wai Dot's Bloom.
- 2842 Wilkie, D. L., & Sons, CROOKSDALE GLORIA'S JOLLIMONT 92344 (60), c 21/7/72, s Cossartvale Gloria's Beau, d Werndew Jollimont.
- 2843 Wilkie, D. L., & Sons, CROOKSDALE GLORIA'S PIXIE 90386 (54), c 20/8/72, s Cossartvale Gloria's Beau, d Romsey Park Pixie.
- 2-2733: *STL DUMESNY*

CLASS

333. HEIFER, born 1/1/73 to 30/6/73 (inclusive). Prizes: \$19, \$15, \$7, \$4, donated by the late Capt. A. E. T. Payne.

- 2844 Allan, J. & G., WESTELLA NANCE'S BUTTERCUP (A.I.) 89850 (187), c 22/4/73, s Clovelly Nance (imp. Can.), d Westella Buttercup.
- 2845 Brown, C. C., & A. E., ROSEMONT PADDLE 91764 (388), c 20/2/73, s Rosemont Christopher 2nd, d Rosemont Pansy.
- 2-2845A Dumesny, S. & L., CHARMWOODS ISABEL 89668 (262), c 18/3/73, s Charmwoods Rohan, d Amorel Pandora Love.
- 4-2846 McDonald, K. A., KENMAC LOTUS 90068 (101), c 28/3/73, s Kenmac Sir Lancelot, d Kenmac Lucille.
- 2847 Norris, Graeme D., OVERPORT MELROSE 2nd 89841 (481), c 21/4/73, bred by R. G. Watson, s Overport Heritage, d Overport Melrose.
- 3-2848 Saint, B. D., FLORANDO AVISTA LYNN 89426 (325), c 25/1/73, s Florando Sunrise, d Florando Avis Lynn.
- 1-2849 Wilkie, D. L., & Sons, CROOKSDALE W. ROSETTE 92346 (64), c 24/3/73, s Crooksdale Wilma Beau, d Werndew Rosette.

334. HEIFER, born 1/7/73 to 31/12/73 (inclusive). Prizes: \$19, \$15, \$7, \$4, 5th and 6th, Card, donated by the late Capt. A. E. T. Payne.

- 3-2850 Allan, J. & G., WESTELLA JOCELYN 91563 (198), c 23/10/73, s Overport Precious Robert 5th, d Westella Josephine.
- 6-2851 Bond, W. L. P., DEVON PARK LILYANNE 91108 (73/2), c 27/7/73, s Devon Park Trustful Boy, d Willowmere Lilyanne.
- 2852 Cunningham, B., SOUTH VIEW DAIRYBELLE 91038 (9), c 22/10/73, s Crooksdale Beau 2nd, d South View Dairyale.
- 2853 Davison, J. B., & J. M., BENDININE JENNI-FER 7th 92391 (185), c 9/8/73, s Blaaven Ulrich, d Bendinine Jennifer 6th.

- 2854 Davison, S. & A. & J., BLAAVEN ORANGE 6th 92393 (29), c 3/9/73, s Blaaven Ulrich, d Blaaven Orange 2nd.
- 2855 Davison, S. & A. & J., BLAAVEN ORANGE 7th 92392 (31), c 4/10/73, s Overport Lyn-den, d Forest Vale Orange.
- 2-2856 Dumesny, S. & L., CHARMWOODS GOOD-RICH 90484 (273), c 26/7/73, s Charmwoods Dalroy, d Junction Glow.
- 2857 Duncan, A. & R., WESTELLA PRECIOUS BONNIE 91564 (199), c 9/11/73, bred by G. Allan, s Overport Precious Robert 5th, d Westella Bonnette.
- 2858 Hodge Bros., BLAKEVILLE PAMELA DAWN 92340 (20), c 22/8/73, s Blakeville Milly's Beau 2nd, d Renesvale Free Lassie.
- 2859 McDonald, K. A., KENMAC LARKSPUR 92296 (107), c 3/8/73, s Kenmac Sir Lancelot, d Kenmac Loretta.
- 2-2860 McNab, L. M., & V. G., STRATHLEA MERRI-LAVINA 91178 (361), c 30/7/73, s Balnakyle Meritorious, d Strathlea Debbie.
- 2861 Marril Pty. Ltd., VERMONT MUSICAL (A.I.) 91673 (648), c 26/7/73, s Clovelly Nance (imp. Can.), d Vermont Matina.
- 2-2862 Merritt, R. H., & Son, NELSON PARK COL-UMBINE 34736 (2), c 25/9/73, s Allambie Royal, d Coomarra Columbine.
- 2863 Moon, W. C., & B. W., URUNGA ROSIE 91554 (220), c 8/8/73, s Vermont Ken, d Urunga Rosette.
- 2-2864 Moon, W. C., & B. W., URUNGA VALDA 91553 (217), c 4/8/73, s Cudworth Admiral, d Vermont Dorreen 7th.
- 2865 Norris, Graeme D., ROCKFORD PARK ROSE-ANNA 91153 (2), c 19/10/73, s Westella Robert, d Westella Rosemarie.
- 2866 Saint, B. D., FLORANDO NESSIE LYNN 90402 (338), c 10/8/73, s Florando Admiral, d Florando Nana Lynn.
- 2867 Seuren Bros., WAIKIKI SUE 90556 (48), c 22/8/73, s Wattle View Glen, d Waikiki Jenny.
- 2868 Troutbeck, H. W. R., BALA-WAI T. PIXIE 92338 (183), c 7/8/73, s Bala-Wai Tan, d Bala-Wai Pixie.

JUNIOR CHAMPION GUERNSEY HEIFER, 2 years old or under (in milk or dry).—Society's Sash and Cash Prize of \$10, presented by STEER ENGINEERING PTY. LTD., 218 Grange Road, Fairfield. (The winner of this award is eligible to compete for the Cham-pionship.)

RESERVE JUNIOR CHAMPION GUERNSEY HEIFER.—Society's Sash.

CHAMPION GUERNSEY COW OR HEIFER.—(The winner of the Junior Championship shall be eligible to compete for this award.) Society's Sash, and cash prize of \$20, of which \$10 is donated by the late Capt. A. E. T. Payne and \$10 by PETERS ICE CREAM PTY. LTD., WELLINGTON ROAD, PETERSVILLE, CLAYTON.

RESERVE CHAMPION GUERNSEY COW OR HEIFER.—Society's Sash, and cash prize of \$10, of which \$5 is donated by the late Capt. A. E. T. Payne and \$5 by PETERS ICE CREAM PTY. LTD., WELLINGTON ROAD, PETERSVILLE, CLAYTON.

CHAMPION DAIRY COW

THE VICTORIAN FARMERS' UNION offers a trophy order and cash prize of a total value of \$100 for competition among the Red Poll, Dairy Short-horn, Australian Illawarra Shorthorn, Ayrshire, Jersey, Guernsey and Friesian breeds. For full particulars, see end of Section 42.

GUERNSEYS

CLASS

335. *Dr. F. G. STEPHENS MEMORIAL PRIZES, FOR HEIFER 2 years old or under. Entries in this Class will be accepted only from exhibitors who have not won a senior championship with either sex in the Guernsey Section of any previous Royal Melbourne Show. Competition for these prizes is limited to animals entered in the ordinary classes. Names of heifers need not be stated at time of entry.—Prizes: 1st, \$20 and trophy valued at \$10; 2nd, \$10; 3rd, \$5 (donated by Mr. F. R. I. STEPHENS, "Vermont", P.B. 6, Benalla).

Allan, J. & G.

Bunn, G. & J. A.

Burns, C.

Davison, S. & A. & J.

1—Dumesny, S. & L.

3—Dumesny, S. & L.

Duncan, A. & R.

Hodge Bros.

2—Maslen, J. V., & C. F.

Norris, Graeme D.

O'Rielly, J. J., & V. M.

Troutbeck, H. W. R.

Wilkie, D. L., & Sons.

Wilkie, D. L., & Sons.

TYPE AND UTILITY CLASSES

For full conditions of entry in these Classes see Section 43.

In all cases where the tests are other than those of the Government Herd Test or Accreditation Schemes, certificates issued by the Department or organisation which conducted the tests, must accompany the entry forms, except in the instance of the V.H.I.A. when the unit number, herd number and cow number are to be stated.

336. *TYPE AND UTILITY COW, 4 years old or Mature Standard. Four years old to have yielded not less than 180 kg. butter fat and mature cows not less than 200 kg.—Prizes: \$8, \$4, \$2.

Bond, W. L. P., ARMOREL FACTOR'S JUNETTE 79423. (See also Class 324.)

1—Bond, W. L. P., OVERPORT PRETTY POPPET 3rd 66515. (See also Class 327.)

Bunn, G., & J. A., COOMARRA PAULINE 80493. (See also Class 324.)

Marril Pty. Ltd., VERMONT CHLOE 6th 75767 (See also Class 327.)

3—Seuren Bros., GLENDARRA SUSAN 55947. (See also Class 327.)

2—Wilkie, D. L., & Sons, MINNESOTA MARY VAL 82753. (See also Class 325.)

337. *TYPE AND UTILITY COW, 3 years old standard. Cows to have yielded not less than 160 kg. butter fat.—Prizes: \$8, \$4, \$2.

Bunn, G., & J. A., COOMARRA PEPITA 80494. (See also Class 323.)

1—Dumesny, S. & L., CHARMWOODS CHLORIS 80351. (See also Class 323.)—2760

2—2773 SYD DUMESNY

3—2801 MARRIL PTY LTD

338. *TYPE AND UTILITY COW, 2 years old standard. Cows to have yielded not less than 135 kg. butter fat.—Prizes: \$8, \$4, \$2.

1—Dumesny, R. & M., LONGLANDS KAY 82258. (See also Class 324.)

Dumesny, S. & L., CHARMWOODS DEBRA 85118. (See also Class 323.)

Dumesny, S. & L., CHARMWOODS PRIM 80392. (See also Class 324.)

O'Rielly, J. J., & V. M., YARRALLA RAPHAEL 85837. (See also Class 322.)

2—2758 G + J A BUNN

CLASS

339. *TYPE AND UTILITY COW, any age, in milk or dry which, prior to 1st July preceding the Show, has produced 1,400 kg. or more butter fat in her lifetime.—Prizes: \$8, \$4, \$2.

Briggs, W. F., & J. M., TYNEHOLME SWEET GEORGIA 58528. (See also Class 327.)

2—Seuren Bros., GLENDARRA SUSAN 55947. (See also Class 327.)

1—Wilkie, D. L., & Sons, MURRINDI WILMA 47420. (See also Class 327.)

A SPECIAL PRIZE of \$21, donated by the VICTORIAN DAIRYFARMERS' ASSOCIATION, 576 St. Kilda Rd., Melbourne, will be awarded to the cow or heifer of the 1st, 2nd and 3rd prize winners in the specified Type and Utility classes (excluding the 1,400 kg. b./f. production class) gaining the highest combined points for butter fat production and type.

In Type and Utility Classes where 10 or more animals actually compete, the six highest pointed animals shall be eligible to compete for the prize.

1 point will be allotted for every 5 kg. of butter fat over 160 kg. (with allowance for age) produced under Government Herd Test, the Victorian Herd Improvement Association or any other recognised Testing organisation during a lactation period of 300 days that followed the calving on, between or including 1st September, 1972, and 31st August, 1973.

The cows eligible to compete for this prize shall be brought together at 9.30 a.m. on Friday, 20th September, in the Jersey judging ring for the purpose of being allotted points on type, with a maximum of 100.

Both production and type points shall then be added to determine the winner.

340. *THE AVON VIEW GROUP PRIZE: Three females 2 years old or over, owned by exhibitor. Competition for these prizes is limited to animals entered in the ordinary classes. Prizes: \$20, \$16, \$8, donated by the late Capt. A. E. T. Payne. A Trophy valued at \$20 presented by Mr. A. Fixter, 106 Powerscourt Street, Maffra, Vic. To be won twice by the one exhibitor before being won outright. Winner: 1972, W. J. Grills; 1973, S. & L. Dumesny.

3—Allan, J. & G.
Bond, W. L. P.
Bunn, G., & J. A.
Davison, S. & A. & J.

Dumesny, S. & L.

1—Dumesny, S. & L.

Hodge Bros.

Marril Pty. Ltd.

Maslen, J. V., & C. F.

Saint, B. D.

2—Troutbeck, H. W. R.

Troutbeck, H. W. R.

Wilkie, D. L., & Sons.

BULL CLASSES

To be eligible for these classes, exhibits must be from dams which in one lactation period have gained a certificate under official or semi-official test before 1st July preceding the Show or are themselves sires of 3 registered daughters of A.R. Standard. The age standards for production to be recognised as a minimum are those of the Victorian Government Herd Test as follows:—

GUERNSEYS

	300 days	120 kg. b/fat.
Junior 2 year old	120	kg. b/fat.
Senior 2 year old	125	" "
Junior 3 year old	135	" "
Senior 3 year old	145	" "
Junior 4 year old	150	" "
Senior 4 year old	155	" "
Mature	160	" "

Production for the current year will only be taken into consideration if the calving date preceding the lactation was on or before 31st August, 1973.

In all cases where the tests are other than those of the Victorian Government Herd Test or Accreditation Schemes, certificates issued by the Department or organisation which conducted the tests, must accompany the entry forms except in the instance of the V.H.I.A. when unit number, herd number and cow number are to be stated.

CLASS

341. BULL, 5 years old or over.—Prizes: \$23, \$11, \$7, \$2, donated by the late Capt. A. E. T. Payne.

- 4-2869 Allan, J. & G., WESTELLA NAPOLEON 32151 (102), c 7/10/68, s Westella Dictator, d Westella Josephine.
- 1-2870 Brown, C. C. & A. E., ROSEMONT CHRISTOPHER 2nd 32296 (286), c 17/10/68, s Elvastock Royalist Christopher, d Kentucky Trilby.
- 2-2871 McDonald, K. A., KENMAC SIR LANCELOT 31502 (38), c 24/1/68, s Gulnare Frolic, d Gunyah Free Lovelace.
- 3-2872 Seuren Bros., GULNARE ROYAL JESTER 27201 (61), c 21/9/63, bred by W. E. Winnell, s Wollonglow Vera's Royalist, d Merrimu Lady Belle.

342. BULL, 4 years old.—Prizes: \$23, \$11, \$7, \$2, donated by the late Capt. A. E. T. Payne.

- 1-2873 Briggs, W. F., & J. M., KARDINIA DESIGN 32775 (35), c 30/7/70, s Ashgarth Pollyanna 3rd's Ideal, d St. Maur FH 62 DY.
- 3-2874 Bunn, G., & J. A., LENDORVALE HELEN'S EDWYN 32848 (66), c 11/9/70, bred by L. & D. Schmedje, s Coomarra Helenen, d Lacona Park Edna.
- 2-2875 Howard, Mrs. P. J., BROADACRES LAURIE 32464 (78), c 29/9/70, s Broadacres June's Royal, d Roselea Masterpiece's Lorraine.
- 4-2876 Rah-Kile Partnership, RAH-KYLE LYLE 33025 (28), c 10/9/70, s Vermont Merchant, d Cudworth Linda.

343. BULL, 3 years old.—Prizes: \$15, \$7, \$3, Card, donated by the late Capt. A. E. T. Payne.

- 1-2877 Dumesny, S. & L., CHARMWOODS NAVIGATOR 33634 (119), c 10/9/71, s Charmwoods Aladdin, d Glenbrook Advocates Lorna 2nd.
- 2-2878 McDonald, K. A., KENMAC LORD LUCIFER 33754 (84), c 31/8/71, s Gulnare Frolic, d Gunyah Free Lovelace.
- 3-2879 McNab, L. M., & V. G., STRATHLEA MERRIDALROSSIE 33685 (278), c 1/10/71, s Balnakyle Meritorious, d Mahara Hara Daffy.
- 2880 Wilkie, D. L., & Sons, CROOKSDALE BEAU 7th 33886 (38), c 19/9/71, s Crooksdale Gloria's Beau, d Werndew Blue Bonnett.

344. BULL, 2 years old.—Prizes: \$11, \$7, \$3, Card, donated by the late Capt. A. E. T. Payne.

- 4-2881 Cunningham, B., SOUTH VIEW OSCAR 33931 (6), c 25/8/72, s Mainvu Oscar, d Renesvale Dairymaid.
- 2882 Davison, S. & A. & J., CROOKSDALE BEAU 12th 34402 (52), c 17/9/72, bred by D. L. Wilkie & Sons, s Cossartvale Gloria's Beau, d Werndew Blue Bonnett.

- 3-2883 Dumesny, S. & L., CHARMWOODS COMBINE 33995 (133), c 30/8/72, s Charmwoods Rohan, d Charmwoods Columbine.
- 2884 Hodge Bros., BLAKEVILLE CARMEL'S BEAU 34394 (14), c 26/9/72, s Cossartvale Gloria's Beau, d Junction Carmel 2nd.
- 2885 Merritt, R. H., & Son, CROOKSDALE BEAU 14th 34404 (57), c 7/11/72, bred by D. L. Wilkie & Sons, s Cossartvale Glorious Beau, d Crooksdale Davina.
- 2-2886 Norris, Graeme D., WESTELLA CRUSADER 34018 (170), c 4/8/72, bred by J. & G. Allan, s Westella Napoleon, d Westella Cheryl.
- 2887 Troutbeck, H. W. R., BALAWAI NICK 34355 (172), c 29/12/72, s Vermont Dot's Ideal, d St Maur, FH 189 RU.
- 1-2888 Wilkie, D. L., & Sons, CROOKSDALE BEAU 11th 34401 (50), c 15/9/72, s Crooksdale Gloria's Beau, d Murrindi Dulcie.

CLASS

345. BULL, born 1/1/73 to 30/6/73 (inclusive).—Prizes: \$11, \$7, \$3, Card, donated by the late Capt. A. E. T. Payne.

- 1-2889 Bunn, G., & J. A., COOMARRA PROSPECT 34341 (317), c 14/4/73, s Coomarra Norman, d Lacona Park Pretty.
- 2890 Dumesny, S. & L., CHARMWOODS BONNY BOY 34255 (144), c 5/3/73, s Werndew Rosicruisian, d Charmwoods Contessa.
- 2891 Wilkie, D. L., & Sons, CROOKSDALE W. BEAU 34748 (63), c 24/3/73, s Crooksdale Wilma Beau, d Lacona Park Helen.
- 2-2892 Wilkie, D. L., & Sons, CROOKSDALE W. BEAU 2nd 34749 (65), c 26/3/73, s Crooksdale Wilma Beau, d Werndew Sunny South.

346. BULL, born 1/7/73 to 31/12/73 (inclusive).—Prizes: \$11, \$7, \$3, Card, donated by the late Capt. A. E. T. Payne.

- 2893 Allan, J. & G., WESTELLA CAVALIER 34495 (192), c 11/9/73, s Westella Napoleon, d Westella Cheryl.
- 2-2894 Bunn, G., & J. A., COOMARRA PALMER 34500 (319), c 6/7/73, s Willowlea Wanderer, d Coomarra Pepita.
- 2895 Cunningham, B., SOUTH VIEW BEAU 2nd 34523 (8), c 28/8/73, s Crooksdale Beau 2nd, d Renesvale Dairymaid.
- 2-2896 Dumesny, S. & L., CHARMWOODS BEAGLE 34439 (151), c 22/7/73, s Charmwoods Rohan, d Charmwoods Pamela.
- 2897 Hodge Bros., BLAKEVILLE GWENDA'S BEAU 34746 (21), c 29/8/73, s Blakeville Milly's Beau 2nd, d Junction Gwenda.
- 1-2898 Maslen, J. V., & C. F., MAINVU STIDSTON'S PRINCE 34705 (117), c 29/10/73, s Stidston Dainty Prince, d Stidston Tabitha.
- 2899 Merritt, R. H., & Son, NELSON PARK ROYAL 34737 (1), c 13/9/73, s Allanbie Royal, d Coomarra Sprite.
- 2-2900 Norris, Graeme D., ROCKFORD PARK VICTORY 34348 (1), c 7/7/73, s Overport Precious Robert 5th, d Overport Veronica.
- 2901 Seuren Bros., WAIKIKI ROYAL PRINCE 34452 (57), c 3/9/73, s Gulnare Royal Jester, d Toora View Priscilla.

JUNIOR CHAMPION GUERNSEY BULL, 2 years old or under.—Society's Sash.
(The winner of this award is eligible to compete for the Championship.)

RESERVE JUNIOR CHAMPION GUERNSEY BULL.—Society's Sash.

CHAMPION GUERNSEY BULL.—(The winner of the Junior Championship shall be eligible to compete for this award.) Society's Sash, and cash prize of \$20, of which \$10 is donated by the late Capt. A. E. T. Payne and \$10 by PETERS ICE CREAM PTY. LTD., WELLINGTON ROAD, PETERSVILLE, CLAYTON.

C. C. & A. E. BROWN.

GUERNSEYS—FRIESIANS

RESERVE CHAMPION GUERNSEY BULL.—
Society's Sash, and cash prize of \$10, of
which \$5 is donated by the late Capt. A.
E. T. Payne and \$5 by **PETERS ICE
CREAM PTY. LTD., WELLINGTON ROAD,
PETERSVILLE, CLAYTON.**

D. L. WILKIE & SON

CLASS

347. *GROUP PRIZES: One male, any age, and
two females, 2 years old or over, progeny
of the one sire but not necessarily bred by
the exhibitor. (The name of the sire to be
given on the entry form.) Competition for
these prizes is limited to animals entered
in the ordinary classes.—Prizes: \$20, \$16, \$8,
donated by the late Capt. A. E. T. Payne.

2—Briggs, W. F., & J. M., s Ashgarth Pollyanna
3rd's Ideal.

1—Dumesny, S. & L., s Charmwoods Rohan.
Troutbeck, H. W. R., s Vermont Dot's Ideal.

3—Wilkie, D. L., & Sons, s Cossartvale Gloria's
Beau.

348. *GROUP PRIZES: Three females, any age,
the progeny of the same sire but not
necessarily bred by the exhibitor. The
name of the sire to be given on entry
form. Competition limited to animals
entered in the ordinary classes. Prizes:
\$20, \$16, \$8, donated by the late Capt. A.
E. T. Payne.

1—Dumesny, S. & L., s Charmwoods Rohan.
Maslen, J. V., & C. F., s Stidston Supreme.

3—Saint, B. D., s Trengwainton Guardian.

2—Troutbeck, H. W. R., s St Maur Treasllaffi.
Troutbeck, H. W. R., s Vermont Dot's Ideal.
Wilkie, D. L., & Sons, s Cossartvale Gloria's
Beau.

A valuable trophy — Guernsey Silver Milk Can —
donated by the **ROYAL GUERNSEY A. & H.
SOCIETY, GUERNSEY, CHANNEL IS-
LANDS**, will be competed for in perpetuity.
The name of the winner of the above Class
will be engraved on the trophy, which re-
mains the property of the Guernsey Cattle
Society of Australia. The trophy will be
competed for at other Royal Shows.

It will next be competed for at this Society's
Show in 1980, thence every 6 years.

To commemorate the win the Guernsey
Cattle Society of Australia (Federal Council)
will present to the successful exhibitor each
year a replica of the trophy to the value of
\$18.90.

**THE DR. R. M. KINROSS MEMORIAL GOB-
LET**, presented by the Guernsey Cattle
Society of Australia (Federal Council), will
be presented to the exhibitor of the Champion
Guernsey Bull, provided that his dam has
produced, under an official Lactation Testing
scheme, at least 45 kg. of butter fat in
excess of her age standard or that the bull it-
self has qualified for the Advanced Register
of Merit. No exhibit shall be eligible to gain
more than one such Goblet at a Royal Show
in the same State, but it may gain one at a
Royal Show in another State.

**THE DR. R. M. KINROSS MEMORIAL GOB-
LET**, presented by the Guernsey Cattle
Society of Australia (Federal Council),
will be presented to the exhibitor of the
Champion Guernsey Cow or Heifer, pro-
vided she has produced under an official
Lactation Testing Scheme at least 45 kg. of
butter fat in excess of her age standard. No
exhibit shall be eligible to gain more than
one such Goblet at a Royal Show in the same
State, but it may gain one at a Royal Show
in another State.

GUERNSEY SIRES' MEMORIAL

A prize of \$16.80, of which \$10.50 is donated by
**RUDDUCK & CO. PTY. LTD., DANE ROAD,
MOORABBIN, SUPPLIERS OF STOCK MEDI-
CINES AND INSTRUMENTS**, and \$5 is donated
by **THE GIPPSLAND AND NORTHERN CO.
LTD., STUD STOCK AGENTS, MELBOURNE**,
will be awarded annually to the owner of the most
successful sire in the foregoing Classes.

Three points will be awarded for a first prize,
two points for a second, and one point for a
third prize in all ordinary classes, the Best Vessel
class and the Melbourne Guernsey Classic. In the
event of a tie, three points will be awarded for each
Championship and two points for each Reserve
Championship. These additional points will only be
awarded to those bulls which tied in the original
allocation.

The names of the winning sire for the year and of
the owner and breeder of the sire will be recorded
permanently upon an Honour Board, which will be
displayed in the Guernsey Cattle Pavilion during the
Show.

Section 42 — Friesians

Judge: JOHN E. MOFFITT, Esq., Peepy
Farm, Stockfield, Northumberland
N.E. 43 777.

Stewards: F. R. I. STEPHENS, Esq.
A. C. T. HEWITT, Esq.
D. B. JAMES, Esq.
R. NOWELL, Esq.
R. A. GUTHRIDGE, Esq.
R. DAWSON, Esq.
N. L. CORRIGAN, Esq.

Exhibitors are advised that, in addition to
reading the following conditions, they should
carefully peruse the conditions of entry and ex-
hibition which precede the first Beef Cattle Section
and also the inspection regulations preceding that
Section.

The Director may in his discretion permit an
animal to be withdrawn without the imposition of
any penalty provided that the exhibitor advises the
Society or the Director of his desire to withdraw such
animal not less than 14 days prior to the commence-
ment of the Show.

A combined total of 4 animals — irrespective
of sex — is the maximum number any exhibitor
may exhibit in the yearling and 18 months old
Classes, but not more than 2 animals in any one
Class.

*WINNER ST L DUMESNY
CHAMPWOODS ROHAN CHB NO 3429
OWNER + BREEDER ST L DUMESNY*

40

FRIESIANS

Judging will be in catalogue order and will commence at 8.30 a.m. on Thursday, 19th September.

Cattle entered in this Section must be registered in the Friesian Herd Book of Australia or in an approved Friesian Herd Book outside the Commonwealth. For particulars of registration in the Friesian Herd Book of Australia, apply to the Secretary, Friesian Cattle Club of Australia, Victorian Branch, 504 Racecourse Road, Flemington, Victoria, 3031. Females recorded in the Appendices to the F.H.B. of A. will not be eligible to compete in this Section.

Cattle entered in this Section will be identified by the photographs appearing on the Certificates of Registration. Exhibitors must bring the Certificates of Registration with photographs thereon, to the Show Grounds, and produce them to the Inspectors. Tattoo numbers will not be accepted for identification. Any cattle for which Certificates of Registration bearing photographs are not produced may be disqualified.

Cows which fail to yield 2 kg. or more of milk in the 24 hours immediately preceding judging or in a period of 24 hours stipulated by the Society subsequent to judging shall be deemed to be "dry".

The Judge of Friesians will not penalise exhibits if they are dehorned.

On the occasion of the First National Feature Show, the FRIESIAN CATTLE CLUB OF AUSTRALIA (FEDERAL COUNCIL) will present \$500 prize money to be awarded as follows:—

Champion Friesian Bull	\$100
Reserve Champion Friesian Bull	\$50
Champion Friesian Cow	\$100
Reserve Champion Friesian Cow	\$50
Junior Champion Friesian Bull	\$75
Reserve Junior Champion Friesian Bull	\$25
Junior Champion Friesian Heifer	\$75
Reserve Junior Champion Friesian Heifer	\$25

THE GIPPSLAND AND NORTHERN CO. LTD. has donated the sum of \$50 towards the prize money in this Section.

TASMAN VACCINE LABORATORY (AUST.) PTY. LTD., has donated the additional sum of \$37.50 towards the prize money in this Section.

DAIRYKOLD PTY. LTD. has donated the additional sum of \$40 towards the prize money in this Section.

HUTMILL STOCK & POULTRY FOOD CO. has donated the sum of \$40 towards the prize money in this Section.

**ENTRY FEE IN ALL CLASSES, \$8;
R.A.S. OF V. MEMBERS, \$4.**

PRIZES AND PRIZE MONEY

In Classes where ten or more entries are received, except in specified Type and Utility Classes or where the prize money is stated to be donated, the prizes will be four of cash with two additional cards—5th and 6th. The cash prizes shown herein will be increased by \$2 each up to third, the fourth prize to be of \$2 only.

Where entries are less than ten, the number of prizes and the prize money are to remain as shown.

CLASS

349. COW, 3 years old (in milk).—Prizes: \$22, \$10, \$6, \$2, 5th and 6th, Card.

- 2902 Andes Pastoral Co., ANDES LIN MERCEDES (A.I.) 117256, c 28/7/71, s Linmack Kriss King (imp.), d Andes Jewel Mercedes.
- 2903 Andes Pastoral Co., ANDES ROMEO LILY 4th 117266, c 28/7/71, s Andes Prince George 2nd, d Andes Romeo Lily.
- 2904 Bawden, G. J. & H. A., HUGHSDALE R.G. SUSAN 121190, c 13/7/71, bred by F. L. Nicholson, s Meadow Glen Ragapple Geoffrey, d Hughdsdale Shield.
- 2905 Boyce, Mrs. D. L., BRUNDELL L.M. BUTTERCUP (A.I.) 11970, c 27/3/71, s Linmack Kriss King (imp.), d Brundell Bonnie Buttercup.
- 2906 Galaview Pastoral Co., GALAVIEW MADAM WHO (A.I.) 117278, c 28/8/71, s Suttonhoo Idena Dividend (imp.), d Galaview Frasea Madam.
- 2907 Galaview Pastoral Co., GALAVIEW PRIDE RENDER (A.I.) 119897, c 29/9/71, s Lesdale Cochran L. Pride (imp. N.Z.), d Galaview Royal Render.
- 2908 Galaview Pastoral Co., GALAVIEW SUPREME REGINA 117285, c 17/8/71, s Galaview Supreme Beau, d Galaview Regena Elect.
- 2909 Gardiner, H. T. & V. J., COOLABAH NOLA 2nd (A.I.) 122213, c 14/8/71, bred by J. T. Strachan, s Linmack Kriss King (imp.), d Coolabah Larna.
- 2910 Gardner, E. H. & Son, TARAGLEN BRAB ROSETTE (A.I.) 122548, c 14/3/72, s Riverbrae Brab President (imp. N.Z.), d Taraglen Royalty.
- 2911 Gardner, E. H. & Son, TARAGLEN SUPREME LADY 124983, c 18/3/72, s Orlando Supreme Ross, d Taraglen Chief Ladylike.
- 2912 Good, A. & Sons, CLARIS VALE JEWEL DOREEN 116531, c 19/7/71, s Claris Vale Jewel Frasea, d Claris Vale H.F. Doreen.
- 2913 Goodfellow, W., GOWER PARK BABS 118130, c 9/11/71, s Turepo Baby Alert (imp. N.Z.), d Gower Park Nancy.
- 2914 Gordon, K. R., DONACH R.R. EILEEN 3rd 118331, c 22/7/71, s Donach R.R. Regent, d Donach B.P. Eileen.
- 2915 Gordon, K. R., DONACH R.R. NATION 117845, c 22/7/71, s Donach R.R. Regent, d Aronda Nation.
- 2916 Gordon, K. R., DONACH R.R. SANDRA 118333, c 5/8/71, s Donach R.R. Regent, d Tassle Countess Sandra 2nd.
- 2917 Hampton, L. J., MEADOW GLEN REFLECTION GRACEFUL 8th (A.I.) 124437, c 27/1/72, bred by J. Calcraft Pty. Ltd., s Noremead Reflection Sovereign (imp.), d Meadow Glen Maple Graceful 5th.
- 2918 Hampton, L. J., PEATWOOD REFLECTION LAD (A.I.) 125994, c 30/4/72, s Noremead Reflection Sovereign (imp.), d Meadow Glen Noble Lady.
- 2919 Houghton, J. T., MOOKARA ENDEVOUR AMOROUS (A.I.) 118287, c 27/8/71, s Deloraine B.A. Endeavour (imp. N.Z.), d Mookara Apple Amorous.
- 2920 Houghton, J. T., MOOKARA FRASEA DEBBIE (A.I.) 118295, c 10/7/71, s Frasea Lord Jewel (imp.), d Mookara Apple Deborah.
- 2921 Kenley Pty. Ltd., KENLEY PARK DIVIDEND SUPREME (A.I.) 119304, c 11/7/71, bred by W. S. & J. Polkinghorne, s Suttonhoo Idena Dividend (imp.), d Clair Roy Jewel Stella.
- 2922 Kenley Pty. Ltd., KENLEY PARK JEWEL SANDRA (A.I.) 119306, c 22/10/71, bred by W. S. & J. Polkinghorne, s Frasea Lord Jewel (imp.), d Clair Roy Tulip Sandra.
- 2923 King, E. W. & Sons Pty. Ltd., NUMBAA PARK P.A. ROSE 2nd 109041, c 9/11/70, s Numbaa Park Pal, d Numbaa Park Glen Rose.
- 2924 Malcolm, P. L. & P. N., BRUNDEE MARY MAY (A.I.) 124311, c 15/2/72, bred by V. J. Lamond & Son, s Wyoming Famous Beau, d Mount Broughton P.P. Marion.
- 2925 Malcolm, P. L. & P. N., WIABUNA KRISS SHOWGIRL (A.I.) 116773, c 1/7/71, bred by Pam Marshall, s Linmack Kriss King (imp.), d Brundee Segis Sadie 4th.

1-3091 SORRACHAN
5-3095 M.J. VALLENACK & SON

FRIESIANS

- 2926 Marshall, W. R., GLENELMSTON KRISCO JOYCE (A.I.) 113805, c 8/7/71, bred by K. G. Quirk, s Linnack Kriss King (imp.), d Homebush Fond Joy.
- 4-2927 Rathjen, M. R. & G. D., GLENJOY CALTHORPE CUPID 115703, c 20/7/71, s Calthorpe Fond King, d Glenjoy Countess Cutie.
- 2928 Riedell, L. & J., DARENTH F.A. PAULINE 115218, c 7/8/71, s Darenth Frasea Ashville, d Darenth Chief Pauline.
- 2929 Shearer, A. S. R., & Son, WYOMING B.V. MAY 119823, c 24/11/71, s Wyoming Blue Voyageur, d Wyoming Blue May.
- 2930 Shearer, A. S. R., & Son, WYOMING KRISS BREMA (A.I.) 114158, c 21/8/71, s Linnack Kriss King (imp.), d Wyoming Missile Brema.
- 2931 Smith, C. & A., ANDES DALE COLANTHA (A.I.) 117251, c 4/8/71, bred by Andes Pastoral Co., s Terrdale Dean Elect Arnold (imp.), d Andes P.G. Colantha.
- 2932 Smith, C. & A., ANDES JEWEL QUALITY 5th 118147, c 19/8/71, bred by Andes Pastoral Co., s Andes Prince George 2nd, d Andes Jewel Quality 2nd.
- 2933 Sorraghan, F., ROCKWOOD PARK SANDY TINKA (A.I.) 119262, c 20/11/71, s Terrdale Dean Elect Arnold (imp.), d Rockwood Park Seiling Tinka.
- 2934 Sorraghan, R., ROCKWOOD PARK SPOTON DANDY (A.I.) 119264, c 1/11/71, s Terrdale Dean Elect Arnold (imp.), d Rockwood Park Achilles Spoton.
- 2935 Withdrawn.
- 2936 Turner, M. J., GLENFAIR PRIDE TAMMY (A.I.) 120113, c 28/8/71, s Lesdale Cochran L. Pride (imp. N.Z.), d Glenfair Apple Topsy.
- 2937 Vallence, B. A. & M. C., ELMSLEA IVY 2nd (A.I.) 140236, c 20/2/72, s Linnack Kriss King (imp.), d Pinevale A. Ivy (imp. N.Z.).
- 2938 Vallence, B. A. & M. C., ELMSLEA MAIDA 3rd 119773, c 26/9/71, s Pitcairn's T. Ideal Rio (imp. N.Z.), d Elmsdale Maida 3rd.
- 2939 Vallence, B. A. & M. C., ELMSDALE PERFECTION MAVIS 3rd 118040, c 14/9/71, bred by M. J. Vallence & Sons, s Pitcairn's P.I. Perry (imp. N.Z.), d Elmsdale Perfection Mavis 2nd.
- 2940 Vallence, B. A. & M. C., ELMSLEA VAL 2nd (A.I.) 140237, c 29/8/71, s Corhan Ross Ferrari, d Avon Veronica.
- 6-2941 Vallence, M. J., & Sons, ELMSDALE PATCHES 17th 118039, c 2/9/71, s Pitcairn's P.I. Ivor (imp. N.Z.), d Elmsdale Patches 14th.
- 2942 Vallence, M. J., & Sons, ELMSDALE SNOWY 15th (A.I.) 123419, c 11/2/72, s Linnack Kriss King (imp.), d Elmsdale Snowy 6th.
- 2943 Vallence, M. J., & Sons, PITCAIRN T. JEAN (imp. N.Z.) 139144, c 24/7/71, bred by E. L. Adams, s Pitcairn's T.B. Topper (imp. N.Z.), d Pitcairn's P.I. Ina.
- 2944 Victoria Park Friesian Stud, VICTORIA PARK REFLECTION LILY (A.I.) 121136, c 24/1/72, s Oak Ridge Reflection Rosewell (imp.), d Cam Heights Lily Jewel.
- 2945 Watt, J. S. & M. U., ALTONA H. CARMEL 124939, c 17/3/72, s Taripta Harada, d Altona Carmellian.
- 2946 Wood, J. F. & C. M., & Son, GREENDALE RAJAH EMBER 124852, c 25/5/72, s Kin-fallock Skokie Rajah (imp. N.Z.), d Greendale Manor Emerald.
- 2947 Wood, J. F. & C. M., & Son, OTAUA R.D. PAULETTE (imp. N.Z.) 141642, c 18/9/71, bred by E. A. & I. Smith, s Otaua Rocket Olly, d Otaua Pietje Paula.
- 2951 Galaview Pastoral Co., GALAVIEW SUPREME LYN 103276, c 27/7/70, s Galaview Supreme Beau, d Galaview Royal Lyn.
- 2952 Gardiner, H. T., & V. J., AVONLEA LINMACK NOLLY (A.I.) 111443, c 1/3/71, s Linnack Kriss King (imp.), d Avonlea Nolly 2nd.
- 3-2953 Gordon, K. R., DONACH COUNTESS MYRA (A.I.) 106996, c 8/7/70, s Hawkesbury Countess Voyageur, d Donach Princess Myre.
- 2954 Gordon, K. R., DONACH PRINCESS SUE 107014, c 6/7/70, s Tassie P.P. Prince, d Andes Fond Sue.
- 6-2955 Guppy, N. J. & H. M., RIVER DELL SWEET NITA 106014, c 4/9/70, s Marylea Lod Donovan, d River Dell Royal Netta.
- 2956 Houghton, J. T., MOOKARA BEAU BOUVARDIA (A.I.) 105604, c 27/7/70, s Trailynd Royal Beau (imp.), d Mookara April Flower.
- 2957 Joyce, G. B. & G. M., GARRAVILLE FRASEA JANICE (A.I.) 105936, c 18/7/70, s Frasea Lord Jewel (imp.), d Lily View Cressy Janice 2nd.
- 2958 Malcolm, P. L. & P. N., BLOSSOM PARK REFLECTION NOREEN 68th (A.I.) 104718, c 5/7/70, bred by J. Burgmann & Son, s Noremead Reflection Sovereign (imp.), d Blossom Park Royal Noreen.
- 2959 Malcolm, P. L. & P. N., CORHAN FERRARI KIEV (A.I.) 104686, c 15/7/70, bred by Warra-bul Farm Company, s Corhan Ross Ferrari, d Marril Carolyn 2nd.
- 2960 Malcolm, P. L. & P. N., PARINGA MAJESTIC MAPLE 113122, c 11/5/71, bred by R. B. Marshall, s Paringa Majestic, d Paringa Marlene.
- 2961 Marshall, W. R., PARINGA MAJESTIC CHERYL 105289, c 31/7/70, bred by R. B. Marshall, s Paringa Majestic, d Pinewood George Cecelia.
- 2962 Riedell, L. & J., DARENTH FRASEA DUCHESS (A.I.) 102706, c 22/7/70, s Frasea Lord Jewel (imp.), d Darenth Duchess Jewel.
- 2963 Sorraghan, F., ROCKWOOD PARK ACHILLES COLANTHA 104910, c 3/7/70, s Rockwood Wisconsin Seiling Dominator, d Rockwood Park Maple Colantha.
- 2964 Sorraghan, F., ROCKWOOD PARK EXPO BURKEYJE 104926, c 2/7/70, s Rockwood Park Majestic Maple, d Rockwood Park Sovereign Burkeyje.
- 2965 Withdrawn.
- 2966 Tozer, T. W., REDBANK DANNY VALISSA 106438, c 24/8/70, bred by J. S. Eggert & Sons, s Joselyn Danny Boy, d Redbank Beau Vanity.
- 2967 Turner, M. J., GLENFAIR PRIDE BONNIE (A.I.) 120112, c 7/6/71, s Lesdale Cochran L. Pride (imp. N.Z.), d Croydon Bonnie Jewel.
- 2968 Vallence, B. A. & M. C., ELMSLEA CUDDLES (i.i.u.) N.Z. 105795 c 19/9/70, bred by N. J. Sherriff & Sons, s Deloraine Reflection Duke (imp. N.Z.), d Deloraine J.S. Princess (imp. N.Z.).
- 2969 Vallence, B. A. & M. C., ELMSLEA MAGPIE 6th (A.I.) 107854, c 10/8/70, s Corhan Ross Ferrari, d Lakeside Magpie 3rd.
- 2970 Vallence, M. J., & Sons, ELMSDALE DUTCH-LADY 26th 108744, c 17/12/70, s Pitcairn's P.I. Perry (imp. N.Z.), d Elmsdale Dutchlady 16th.
- 2-2971 Vallence, M. J., & Sons, ELMSDALE RENOWN GLENIS 2nd 108740, c 24/11/70, s Pitcairn's P.I. Perry (imp. N.Z.), d Kinfallloch Renown Glenis (imp. N.Z.).
- 2972 Vallence, M. J., & Sons, PYELANDA KENNEDY CECELIA 106413, c 4/10/70, bred by Padthaway Holdings, s Elmsdale Kennedy 20th, d Pyelanda Royal Cecelia.
- 4-2973 Wood, J. F. & C. M., & Son, GREENDALE ROCKET CARNATION (A.I.) 105437, c 21/9/70, s Turepo Rocket Colantha (imp. N.Z.), d Majella Carnation.

CLASS

350. COW, 4 years old (in milk).—Prizes: \$18, \$10, \$6, \$2, 5th and 6th, Card. The prize money in this Class presented by DAIRYKOLD PTY. LTD., 141 Palmer Street, Richmond.

- 2948 Andes Pastoral Co., ANDES B.J. WHYNOT 114870, c 9/10/70, s Andes Black Jewel, d Andes Rosevale Whynot 2nd.
- 2949 Bashford, D. F., LINDENVALE COUNTESS (A.I.) 109325, c 1/11/70, s Darenth Lord Triumph, d Lindenvale Carnation.
- 2950 Edmund Rice College, ELMSLEA LILY 3rd 113812, c 9/8/70, bred by B. A. & M. C. Vallence, s Elmslea Kennedy, d Andes Royal Lily.

CLASS

351. COW, 5 years old (in milk).—Prizes: \$18, \$10, \$6, \$2, 5th and 6th, Card.

- 2974 Allitt, A. C. & N., ULTIMATE COUNTESS KATE (A.I.) 93573, c 16/7/69, s Hawkesbury Countess Voyageur, d Ultimate Kate.
- 2975 Andes Pastoral Co., ANDES P.G. WHYNOT 5th 97985, c 12/7/69, s Andes Prince George, d Andes Whynot Jewel 7th.

FRIESIANS

- 2976 Edmund Rice College, WATERFORD ROSS ESTELLE (A.I.) 101185, c 8/5/70, bred by Christian Bros. College, s Corhan Ross Ferrari, d Tasman Park Marilyn Estelle.
- 2977 Kenley Pty. Ltd., BONNIE GROVE JOAN 2nd 89643, c 8/8/68, bred by G. L. Wells, s Ravenswood B.G. Dewey, d Bonnie Grove Joan.
- 2978 Lewis, J., COOLABAH DEVONIA (A.I.) 122505, c 18/4/69, bred by J. T. Strachan, s Hawkesbury Bonnie Voyageur 2nd, d Coolabah Faithfull.
- 2979 Marshall, W. R., PARINGA MAJESTIC KASSIE 99492, c 25/2/70, bred by R. B. Marshall, s Paringa Majestic, d Paringa Squire Katie.
- 3-2980 Marshall, W. R., TASSIE PAXTON JEWEL 95922, c 18/10/69, bred by N. Lucas, s Tassie Lord Regent, d Tassie Paxton.
- 2981 Rathjen, M. R. & G. D., GLENJOY LADY RALA (A.I.) 99340, 30/3/70, s Darenth Lord Triumph, d Glenjoy Serenade Raelene 3rd.
- 2982 Riedell, L. & J., DARENTH FRASEA LADY (A.I.) 93227, c 5/7/69, bred by C. A. Riedell, s Frasea Lord Jewell (imp.), d Darenth Lady Beauty.
- 2983 Salesian College, RUPERTSWOOD VICTORY DIAMOND 3rd 95542, c 12/8/69, s Paringa Aristocrat Victory, d Rupertswood Romeo Diamond.
- 6-2984 Salesian College, RUPERTSWOOD VICTORY JOYFUL 2nd 95545, c 22/8/69, s Paringa Aristocrat Victory, d Rupertswood Adema Joyful.
- 2985 Salesian College, RUPERTSWOOD VICTORY HELEN 4th 93307, c 16/7/69, s Paringa Aristocrat Victory, d Rupertswood Adema Helen.
- 2-2986 Shearer, A. S. R., & Son, WYOMING NIPPY STAR 92629, c 13/7/69, s Wyoming Nippy League, d Wyoming Fond Star.
- 2987 Sorraghan, F., ROCKWOOD PARK ACHILLES BEAUTY 96020, c 2/8/69, s Rockwood Wisconsin Seiling Dominator, d Roselyn Princess Beauty.
- 2988 Vallenge, B. A. & M. C., ELMSLEA FLOSS 5th (A.I.) 105206, c 9/4/70, s Corhan Ross Ferrari, d Aaronflo Clonbank Princess.
- 2989 Vallenge, M. J., & Sons, ELMSDALE HI HOPE (twin), 106598, c 10/1/70, bred by J. Calcraft Pty. Ltd., s Meadow Glen Sniders Noble, d Meadow Glen Thomas Hi Hope.
- 1-2990 Watt, J. S. & M. U., ANDES APPLE QUALITY 97992, c 23/7/69, bred by Andes Pastoral Co., s Rockwood Park Ragapple Rastus, d Andes Jewel Quality 2nd.
- 2999 Houghton, J. T., ANDES P.G. SUE 2nd 80745, c 19/8/67, bred by Andes Pastoral Company, s Andes Prince George, d Andes Sue 3rd.
- 3000 Joyce, G. B. & G. M., MANZANILLO SUNSET LORNA 90339, c 13/8/68, bred by E. G. & R. Arthur, s Colvale Sunset Paul, d Colvale Larna.
- 3001 Lewis, J., GREEN VISTA ROYAL JANET 74508, c 20/9/66, bred by E. J. Alderton, s Wyoming Mary Blue, d Craigmore Princess Janet.
- 3002 Malcolm, P. L. & P. N., CORHAN FERRARI ISABELLA (A.I.) 78928, 8/2/68, bred by C. H. Jager, s Corhan Ross Ferrari, d Corhan Sniders Capuccino.
- 3003 Malcolm, P. L. & P. N., PARINGA FRASEA HYLADY (A.I.) 90276, c 12/3/69, bred by R. B. Marshall, s Frasea Lord Jewel (imp.), d Paringa Chief Hitje.
- 3004 Marshall, W. R., ATHOL ROYAL IRMA (imp. N.Z.), 153881, c 31/7/66, bred by J. Murray, s Sunnybrae Regal Bobby, d Athol Regal Ida.
- 3005 Salesian College, RUPERTSWOOD ADEMA JOY 2nd 90022, c 22/10/68, s Rupertswood Prince Adema, d Rupertswood Claudia Joy.
- 3006 Salesian College, RUPERTSWOOD ADEMA PALEFACE 72280, c 29/8/66, s Rupertswood Prince Adema, d Rupertswood Romeo Paleface.
- 3007 Salesian College, RUPERTSWOOD VICTORY SHIRLEY 90029, c 6/9/68, s Paringa Aristocrat Victory, d Rupertswood Noel Shirley 2nd.
- 3008 Shearer, A. S. R., & Son, RIVERBRAE C.X. LOMA (A.I.) (imp. N.Z.) 106534, c 31/8/68, bred by R. G. & K. T. McIntosh, s Linmack Kriss King (imp.), d Riverbrae D.L. Leigh.
- 3009 Shearer, A. S. R., & Son, WYOMING JEWEL BRENDA 3rd (A.I.) 91098, c 8/5/69, s Frasea Lord Jewel (imp.), d Wyoming Snider Brenda.
- 3010 Smith, C. & A., ANDES PRINCESS 3rd 58886, c 21/3/65, bred by Andes Pastoral Co., s Andes Prince George, d Andes Princess 2nd.
- 3011 Sorraghan, F., PINEVALE A.C. CELIA (imp. N.Z.), c 2/5/68, bred by E. A. Gillman, s Pinevale T.B. Andy, d Pinevale P.C. Connie.
- 3012 Sorraghan, F., ROCKWOOD PARK ACHILLES SUGARTIME 87868, c 25/7/68, s Rockwood Wisconsin Seiling Dominator, d Rockwood Park Sugar Hope.
- 5-3013 Sorraghan, F., ROCKWOOD PARK EXPO COLLEEN 77487, c 22/11/67, s Rockwood Park Majestic Maple, d Rockwood Park Achilles Colleen.
- 3014 Tozer, T. W., CORHAN ROSS RAVENNA 52353, c 10/3/64, bred by C. H. Jager, s Pukeroro Cochran Ross (imp. N.Z.), d Sunnycrest Fond Olga.
- 3015 Travers, R., & Sons, PINWOOD DENNIS-TOUN SHOWGIRL 78159, c 1/8/67, bred by John Pratt, s Ravenswood Maranda Dennistoun, d Pinwood Petunia Showgirl.
- 3016 Vallenge, B. A. & M. C., DELORAINE J.S. PRINCESS (imp. N.Z.) 103158, c 16/8/68, bred by N. J. Sherriff & Sons, s Deloraine Joe Sambo, d Deloraine Pietze Pidgeon.
- 3017 Vallenge, B. A. & M. C., GREEN VISTA NERINA 2nd 78279, c 29/9/67, bred by E. J. Alderton, s Green Vista Mercedes Boy, d Green Vista Nera 2nd.
- 3018 Vallenge, M. J., & Sons, ELMSDALE BARBARA 4th 61971, c 16/9/65, s Elmsdale Paul 35th, d Elmsdale Barbara 2nd.
- 3019 Vallenge, M. J., & Sons, KINGFALLOCH L.G. EZTELL (imp. N.Z.) 115749, c 12/5/68, bred by D. P. C. Bathgare, s Kinfalloch Lucky Glendic, d Kinfalloch Skokie Ezabell.
- 3020 Vallenge, M. J., & Sons, WATSONIA LASS 60094, c 12/6/65, bred by C. P. & M. Gardiner, s Watsonia Olson Improver, d Watsonia Adema Lass.
- 3021 Wandilla Pastoral Co., PLEASANT VALE GLENDA 54346, c 30/7/64, bred by C. R. Best & Co., s Claris Vale Lord Jewel, d Croydon Vale Moonlight.
- 3022 Wilkie, D. L., & Sons, AVONLEA D.B. SOPHIA 88445, c 7/1/69, bred by H. T. & V. J. Gardiner, s Glenjoy Darkie Dreamboy 2nd, d Avonlea Sophia 2nd.
- 2-3023 Wood, J. F. & C. M., & Son, RIVERSLEY PROUD RHAPSODY (imp. N.Z.) 102759, c 5/7/68, bred by Frecken Bros., s Turepo Proud Governor, d Riversley C.R. Rapture.

CLASS

352. COW, 6 years old or over (in milk).—Prizes: \$22, \$10, \$6, \$2, 5th and 6th, Card. The prize money in this Class presented by UNIGATE AUSTRALIA PTY. LTD., Bridge Road, Dandenong.

- 4-2991 Andes Pastoral Co., ANDES EVE (A.I.) 65924, c 24/11/65, s Sunshine Sniders King, d Sunshine Creator Eve 3rd.
- 2992 Andes Pastoral Co., ANDES ROSE LASS 3rd 89241, c 22/8/66, s Andes Prince George, d Andes Colantha Lass.
- 2993 Edmund Rice College, SMITHFIELD FOND LOLA (A.I.) 43911, c 28/7/62, bred by R. A. Smith, s Sniders Fond Hope King (imp.), d Smithfield Viola.
- 2994 Galaview Pastoral Co., GALAVIEW SUPREME MELISSA 83557, c 6/8/68, s Galaview Supreme Beau, d Galaview Melissa Frasea.
- 2995 Galaview Pastoral Co. & G. B. & G. M. Joyce, MANZANILLO REUNION CHARMINE (A.I.) 90336, c 29/7/68, bred by R. & M. Lawson, s Meadow Glen Reunion Thomas, d Tambo Park Charmaine.
- 2996 Gardiner, H. T. & V. J., AVONLEA FRASEA TULIP (A.I.) 76984, c 30/8/67, s Frasea Lord Jewel (imp.), d Glenjoy Duke Tulip 8th.
- 2997 Gordon, K. R., DONACH R.R. FAITH 85411, c 24/7/68, Donach R.R. Regent, d Donach Burkeyje Faith.
- 2998 Gordon, K. R., DONACH R.R. FRIESIA 85412, c 21/7/68, s Donach R.R. Regent, d Donach B.P. Friesia.

FRIESIANS

CLASS

353. *BEST VESSEL (cow or heifer, to be of good breed type).—Prizes: \$10, \$4, \$2.

Competition in this Class is limited to animals (in milk) entered in the ordinary Classes. The Judge may order the exhibits to be milked dry before making his final award.

- Allitt, A. C. & N.
Andes Pastoral Co.
Andes Pastoral Co.
Bashford, D. F.
Bawden, G. J. & H. A.
Boyce, Mrs. D. L.
Edmund Rice College.
Galaview Pastoral Co.
Galaview Pastoral Co. & G. B. & G. M. Joyce.
Gardiner, H. T. & V. J.
Gordon, K. R.
Gordon, K. R.
Gordon, K. R.
Guppy, N. J. & H. M.
Houghton, J. T.
Joyce, G. B. & G. M.
Kenley Pty. Ltd.
King, E. W., & Sons Pty. Ltd.
Lewis, J.
Malcolm, P. L. & P. N.
Malcolm, P. L. & P. N.
Marshall, W. R.
Marshall, W. R.
Rathjen, M. R. & G. D.
Riedell, L. & J.
Salesian College.
Salesian College.
Shearer, A. S. R., & Son.
Smith, C. & A.
Smith, C. & A.
Sorraghan, F.
Sorraghan, F.
Tozer, T. W.
Vallence, B. A. & M. C.
Vallence, M. J., & Sons.
Vallence, M. J., & Sons.
Wandilla Pastoral Co.
Watt, J. S. & M. U.
Wood, J. F. & C. M., & Son.

354. COW, 6 years old or over (dry in calf).—Prizes: \$12, \$6, \$4, \$2, 5th and 6th, Card.

- 3024 Allitt, A. C. & N., ULTIMATE FRASEA VIOLET (A.I.) 75716, c 12/8/67, s Frasea Lord Jewel (imp.), d Ultimate Sweet Violet.
3025 Andes Pastoral Co., ANDES ROMEO LILY 87715, c 28/9/68, s Sunshine King Superior, d Andes Rosevale Lily 3rd.
3026 Galaview Pastoral Co., GALAVIEW FRASEA JILL 47790, c 7/7/63, s Galaview Royal Frasea, d Galaview Judith Adema.
3027 Gardiner, H. T. & V. J., AVONLEA D.B. MIN 80611, c 25/4/68, s Glenjoy Darkie Dreamboy 2nd, d Avonlea Belinda Min.
3028 Gardner, E. H., & Son, CORHAN MARKSMAN JUSTIFY 92077, c 12/3/69, bred by Warrabul Farm Co., s Corhan Royal Marksman, d Marril Carolyn 2nd.
3029 Gordon, K. R., DONACH R.R. MYRA 88522, c 24/8/68, s Donach R.R. Regent, d Donach Princess Myra.
3030 Gordon, K. R., DONACH R.R. NELLIE 85413, c 19/7/68, s Donach R.R. Regent, d Donach Princess Nellie.
3031 Joyce, G. B. & G. M., MANZANILLO INGE 92588, c 28/5/69, bred by R. & M. Lawson, s Manzanillo Landy Verne, d Tambo Park Inge.
3032 Nash, J. K. & D. M., GREEN VISTA NEW LORRAINE 3rd 94771, c 4/12/68, bred by E. Alderton, s Green Vista Noel, d Wyoming New Lorraine.
3033 Salesian College, RUPERTSWOOD ADEMA HELEN 62417, c 27/8/65, s Rupertswood Prince Adema, d Rupertswood Juliet Helen.
3034 Shearer, A. S. R., & Son, WYOMING COUNTESS MAY (A.I.), 75006, c 25/7/67, s Hawkesbury Countess Voyageur, d Wyoming Blue May.
3035 Sorraghan, F., ROCKWOOD PARK ACHILLES FELICITY 73488, c 3/8/66, s Rockwood Wisconsin Seiling Dominator, d Tassie Princess Felicia 4th.

- 3036 Sorraghan, F., ROCKWOOD WISCONSIN SEILING SHARON 78135, c 15/10/67, s Rockwood Wisconsin Seiling Dominator, d Rockwood Wisconsin Maple Sharon.
3037 Withdrawn.
3038 Travers, R., & Sons, QUATRE BRAS FAITH 60781, c 15/7/65, bred by W. D. & N. M. McKean, s Watsonia Lad, d Quatre Bras Fond Hope.
3039 Troutbeck, H. W. R., BALA-WAI CHRISTINE SILVER 37800, c 14/9/60, bred by Bala-Wai Friesian Stud, s Joselyn Damsel Prince 2nd, d Gowerville Christine.
3040 Vallence, M. J., & Sons, ELMSDALE ROMA 10th 55868, c 13/11/64, s Elmsdale Sandrest Paul 2nd, d Elmsdale Roma.
3041 Vallence, M. J., & Sons, KINFALLOCH L.G. BAMBINA (imp. N.Z.) 103122, c 21/9/68, bred by D. & G. Bathgate, s Kinfalloch Lucky Glendic, d Kinfalloch B.C. Bim.
3042 Vallence, M. J., & Sons, KINFALLOCH L.G. BLOSSOM (imp. N.Z.) 11570, c 21/8/67, bred by D. & G. Bathgate, s Kinfalloch Lucky Glendic, d Kinfalloch Brabazon Bliss.
3043 Victoria Park Friesian Stud, HOMEBUSH VIOLET 83283, c 10/5/68, bred by R. J. & V. Fryer, s Elmsdale Kennedy 8th, d Elmsdale Violet 19th.
3044 Wandilla Pastoral Co., KALYAN CHIEF SONJA 76136, c 18/7/67, bred by P. S. & N. J. McCausland, s Kalyan Chief Adam, d Kalyan Snider Sarah 2nd.
3045 Wilkie, D. L., & Sons, ELMSDALE PRISCILLA 2nd 77805, c 15/3/67, bred by M. J. Vallance & Sons, s Forest Glen Calamity Kennedy, d Mont Pellier Romeo Priscilla.
3046 Wines, R. J., & Sons, ORLANDO FRASEA VICKY (A.I.) 73681, c 7/6/67, s Frasea Lord Jewel (imp.), d Coolangatta Victorian 2nd.

CLASS

355. COW, 5 years old (dry in calf).—Prizes: \$12, \$6, \$4, \$2, 5th and 6th, Card.

- 3047 Andes Pastoral Co., ANDES APPLE PRINCESS 97999, c 17/7/69, s Rockwood Park Ragapple Rastus, d Andes Fond Princess.
3048 Andes Pastoral Co., ANDES QUALITY GAY (twin) 97995, c 1/8/69, s Andes Prince George d Andes Jewel Quality 3rd.
3049 Corrigan, L. & B., ATTUNGA DEKOL EMERALD 92553, c 5/7/69, s Greentrees Dekol Butterboy, d Roseland Emerald.
3050 Galaview Pastoral Co., GALAVIEW ROYAL LASSIE 92961, c 23/7/69, s Galaview Apple Royal, d Galaview Frasea Lassie.
3051 Gordon, K. R., DONACH R.R. MYRA 2nd 97173, c 25/8/69, s Donach R.R. Regent, d Donach Princess Myra.
3052 Joyce, G. B. & G. M., GALAVIEW ROYAL JILL 99090, c 5/3/70, bred by Galaview Pastoral Company, s Galaview Apple Royal, d Galaview Gweneth Frasea.
3053 Malcolm, P. L. & P. N., PARINGA MAJESTIC DAYDREAM 94122, c 1/9/69, bred by R. B. Marshall, s Paringa Majestic, d Paringa Duke Debra.
3054 Malcolm, P. L. & P. N., PARINGA MAJESTIC MARIONETTE 95424, c 12/10/69, bred by R. B. Marshall, s Paringa Majestic, d Craigmere Marlene.
3055 Marshall, W. R., BRUNDEE ECHO PRIDE 45th 97235, c 2/1/70, bred by V. J. Lamond, s Brundee Lord Jewel, d Brundee Eche Pride 30th.
3056 Salesian College, RUPERTSWOOD VICTORY KOBANNA 97464, c 12/10/69, s Paringa Aristocrat Victory, d Rupertswood Romeo Kobanna.
3057 Shipton Stud, SHIPTON FRASEA BEAUTY (A.I.) 88906, c 30/9/68, s Frasea Lord Jewel (imp.), d Shipton Fond Blossom.
3058 Smith, C. & A., ANDES QUALITY FAY (twin) 97994, c 1/8/69, bred by Andes Pastoral Co., s Andes Prince George, d Andes Jewel Quality 3rd.
3059 Wandilla Pastoral Co., WANDILLA SHELTON ROYALTY 92874, c 22/7/69, s Wandilla Sheldon, d Wandilla Royal Ruby.
3060 Wilkie, D. L., & Son, CROOKSDALE JUDY-BOY STARLET 107045, c 23/9/69, s Crooksdale Judy Boy, d Crooksdale S.B. Starlet.

4-2987 F. SORRAGHAN

FRIESIANS

- 3061 Wilkie, D. L., & Sons, WENBROOK HILDA DREAMGIRL 97041, c 2/9/69, bred by H. J. Toshack, s Seven Oaks Dreamboy Romeo, d Wenbrook Prim Hilda.
- 2-3062 Wines, R. J., & Sons, ORLANDO MAGIC CHARM 96691, c 24/11/69, s Galaview Supreme Magic, d Orlando Olson Charm.

CLASS

356. COW, 4 years old (dry in calf).—Prizes: \$10, \$6, \$4, \$2, 5th and 6th, Card.

- 3063 Alexander, A., ROCKWOOD PARK MAJESTIC HERIONE 104900, c 3/11/70, bred by F. Sorraghan, s Rockwood Park Majestic Maple, d Rockwood Park Achilles Sadie.
- 3064 Allitt, A. C. & N., ULTIMATE FOND IDENA (A.I.) 112821, c 30/3/71, s Suttonhoo Idena Dividend (imp.), d Ultimate Fond Violet.
- 2-3065 Andes Pastoral Co., ANDES APPLE WHYNOT 4th 113539, c 11/8/70, s Rockwood Park Ragapple Rastus, d Andes Romeo Whynot.
- 3-3066 Gardiner, H. T. & V. J., AVONLEA S.K. BLOTCH (A.I.) 104348, c 14/8/70, s Sunshine Sniders King, d Avonlea Blotch.
- 3067 Gardner, E. H., & Son, TARAGLEN R.B. JANICE 113198, c 25/5/71, bred by Warrabul Farm Co., s Blossom Park Royal Beau 4th, d Coolabah Janice.
- 3068 Gardner, E. H., & Son, TARAGLEN SUPREME DOT 111291, c 18/3/71, bred by Warrabul Farm Co., s Orlando Supreme Ross, d Taraglen G.P. Dale.
- 1-3069 Good, A., & Sons, CLARIS VALE KRISS COUNTESS (A.I.) 109855, c 9/3/71, s Linmack Kriss King (imp.), d Claris Vale Regent Countess.
- 3070 Gordon, K. R., DONACH PERFECTION FELICIA 114631, c 2/5/71, s Tassie Command Perfection, d Donach Elarnie Felicia.
- 3071 Marshall, W. R., ATTUNGA K.K. BRONLYNNE (A.I.) 110684, c 29/3/71, bred by L. & B. Corrigan, s Linmack Kriss King (imp.), d Attunga Royal Bronlynne.
- 3072 Rathjen, M. R. & G. D., GLENJOY ESSIE ROYALTY 114010, c 16/6/71, s Glenjoy Essie League, d Glenjoy Royal Darkie.
- 6-3073 Riedell, L. & J., DARENTH SUNSHINE HOPE (A.I.) 105870, c 23/9/70, s Sunshine Sniders King, d Darenth Beauty Hope.
- 3074 Salesian College, RUPERTSWOOD THOMAS DIAMOND 109965, c 31/8/70, s Rupertswood Chummy Thomas, d Rupertswood Joyboy Diamond.
- 5-3075 Sorraghan, F., ROCKWOOD PARK ACHILLES FRODINE 104904, c 24/7/70, s Rockwood Wisconsin Seiling Dominator, d Rockwood Park Ajax Fairy.
- 3076 Vallenge, M. J., & Sons, ELMSDALE BARBARA 8th 106523, c 18/8/70, bred by R. T. Fryer, s Homebush Transval Chief, d Homebush Lady Betty.

4-3079 MRS D. L. BOYCE.

357. COW, 3 years old (dry in calf).—Prizes: \$10, \$6, \$4, \$2, 5th and 6th, Card.

- 3077 Allitt, A. C. & N., ULTIMATE IDENA ELECT (A.I.) 124683, c 15/5/72, s Suttonhoo Idena Dividend (imp.), d Galaview Ina Elect.
- 3078 Andes Pastoral Co., ANDES LIN COLLEEN (A.I.) 117253, c 14/8/71, s Linmack Kriss King (imp.), d Andes Eagle Colleen 5th.
- 3079 Boyce, Mrs. D. L., BRUNDELL L.M. BUTTERCUP 2nd (A.I.) 119469, c 27/4/71, s Linmack Kriss King (imp.), d Brundell Buttercup Jewel 3rd.
- 3080 Galaview Pastoral Co., GALAVIEW PRIDE MARIE (A.I.) 11990, c 7/7/71, s Lesdale Cochran L. Pride (imp. N.Z.), d Galaview Frasea Marie.
- 2-3081 Gardiner, H. T. & V. J., PITCAIRNS P.I. ILENE (imp. N.Z.) 127967, bred by E. L. Adams, s Pukeroro Isar Imperial, d Pitcairns P.I. Ivory.
- 3082 Gardner, E. H., & Son, COOLABAH REBECCA (A.I.) 122215, c 18/7/71, bred by J. T. Strachan, s Hawkesbury Bonnie Voyageur 2nd, d Coolabah Sharon.
- 3083 Good, A., & Sons, CLARIS VALE R.M. ANN 2nd 116299, c 1/9/71, s Ravenswood Royal Manningford, d Claris Vale Frasea Ann.

- 4-3084 Gordon, K. R., DONACH LINMACK TASSALIE (A.I.) 117238, c 10/7/71, s Linmack Kriss King (imp.), d Donach Tassalie.
- 3085 Gordon, K. R., DONACH NELLIE PRINCESS 118345, c 5/8/71, s Tassie P.P. Prince, d Donach R.R. Nellie.
- 3086 Gordon, K. R., DONACH R.R. TASSALIE 118332, c 27/7/71, s Donach R.R. Regent, d Donach H.L. Tassalie.
- 6-3087 Joyce, G. B. & G. M., GARRIVILLE REFLECTION APPLE (A.I.) 123450, c 13/10/71, s Oak Ridges Reflection Rosewell (imp.), d Garriville Apple Goodness.
- 5-3088 Salesian College, SKOKIE GLORIA 122749, c 12/9/71, s Kinfalloch Skokie Bim (imp. N.Z.), d Rupertswood Victory Gloria.
- 3089 Shearer, A. S. R., & Son, WYOMING KRISSY STAR (A.I.) 114160, c 9/7/71, s Linmack Kriss King (imp.), d Wyoming Fond Star.
- 1-3090 Sorraghan, F., ROCKWOOD PARK LINMACK ALIBABE (A.I.) 116503, c 13/9/71, s Linmack Kriss King (imp.), d Rockwood Park Achilles Spot.
- 3091 Sorraghan, F., ROCKWOOD PARK LINMACK DOLLY (A.I.) 116509, c 18/8/71, s Linmack Kriss King (imp.), d Rockwood Park Expo Dymthna.
- 3092 Withdrawn.
- 3093 Vallenge, B. A. & M. C., ELMSLEA JOAN 119778, c 29/8/71, s Elmslea Kennedy, d Bonnie Grove Joan 2nd.
- 3094 Vallenge, B. A. & M. C., ELMSLEA OAK 130112, c 16/7/71, s Pitcairn's T. Ideal Rio (imp. N.Z.), d Elmsdale Oak 10th.
- 3095 Vallenge, M. J., & Sons, ELMSDALE SNOWY 14th 118043, c 9/10/71, s Elmsdale Kennedy 30th, d Elmsdale Snowy 8th.
- 3096 Vallenge, M. J., & Sons, LOVEDALE PIONEER L. LEAH 125646, c 16/5/72, bred by S. J. & F. E. Hungerford, s Lesdale Pioneer L. Leon (imp. N.Z.), d Baulkham Mary Echo.
- 3097 Wilkie, D. L., & Sons, CROOKSDALE P.T.I. STARBRIGHT 125588, c 9/7/71, s Pitcairn's T. Ideal Rio (imp. N.Z.), d Ingolston Starbright.
- 3098 Wilkie, D. L., & Sons, CROOKSDALE SNOWMAN STARLET 3rd 137081, c 30/4/72, s Crooksdale Starbright Serenade, d Crooksdale Snowman Starlet.

3-2906 GALAVIEW PASTORAL CO.

CLASS

358. HEIFER, 2 years old (in milk).—Prizes: \$18, \$10, \$6, \$2, 5th and 6th, Card. The prize money in this Class presented by UNIGATE AUSTRALIA PTY. LTD., Bridge Road, Dandenong.

- 3099 Allitt, A. C. & N., ULTIMATE IDENA COUNTESS (A.I.) 128429, c 20/8/72, s Suttonhoo Idena Dividend (imp.), d Ultimate Countess Kate.
- 3100 Andes Pastoral Co., ANDES LIN COLLEEN 3rd (A.I.) 132286, c 12/9/72, s Linmack Kriss King (imp.), d Riversford Colleen Rose.
- 3101 Bashford, D. F., WILLOW GROVE CLAUDETTE 150872, c 4/9/72, s Galaview Frasea Mydas, d Lindenvale Carnation.
- 3102 Galaview Pastoral Co., GALAVIEW S.R. MAID (A.I.) 133882, c 2/8/72, s Lesdale Sovereign Ross (imp. N.Z.), d Galaview Magic Maiden.
- 3103 Galaview Pastoral Co., GALAVIEW S.R. ROSANNA (A.I.) 133885, c 22/8/72, s Lesdale Sovereign Ross (imp. N.Z.), d Galaview Regina Elect.
- 3104 Good, A., & Sons, CLARIS VALE F.R. MISS 127696, c 2/7/72, s Claris Vale Frasea Ross, d Claris Vale Frasea Miss.
- 2-3105 Good, A., & Sons, CLARIS VALE KRISS MIRANDA (A.I.) 127694, c 22/7/72, s Linmack Kriss King (imp.), d Claris Vale Royal Miranda.
- 3106 Good, K. A. & C., KARDINIA LINMACK COUNTESS (A.I.) 132193, c 16/9/72, bred by A. Good & Sons, s Linmack Kriss King (imp.), d Claris Vale Dennis Countess.
- 5-3107 Goodfellow, W., TUREPO CHOICE BIDDY (imp. N.Z.), 158846, c 14/8/72, bred by C. A. & D. I. Knutson, s Turepo Real Choice, d Turepo Alert Biddy.

FRIESIANS

- 3108 Houghton, J. T., MOOKARA BONNIE BELINDA (A.I.) 133215, c 19/9/72, s Hawkesbury Bonnie Voyageur 2nd, d Glengowrie Black Belinda 2nd.
- 3109 Houghton, J. T., MOOKARA FRASEA ANNE (A.I.) 130703, c 31/7/72, s Frasea Lord Jewel (imp.), d Manzanillo Colonial Anne.
- 3110 Malcolm, P. L. & P. N., BRUNDEE JEWEL 2nd 127191, c 8/7/72, bred by V. J. Lamond & Son, s Indiana Rock Julian, d Brundee Jewel.
- 3-3111 Malcolm, P. L. & P. N., WIABUNA HIGH-SPOT BREEZE 145384, c 16/11/72, s Paringa Highspot Squire, d Paringa Victory Bellarina.
- 1-3112 Marshall, W. R., CORHAN SKOKIE MANDOLIN (A.I.) 131767, c 11/10/72, bred by Warrabul Farm Co., s Delaware Skokie Prince (imp. N.Z.), d Corhan Ferrari Kiev.
- 3113 Plattfuss, I. F., GALAVIEW DIVIDEND IVY (A.I.) 132561, c 26/8/72, bred by Galaview Pastoral Co., s Suttonhoo Idena Dividend (imp.), d Galaview Magic Ivy.
- 3114 Plattfuss, I. F., GALAVIEW FRAGINA WHO (A.I.) 132562, c 8/8/72, bred by Galaview Pastoral Co., s Suttonhoo Idena Dividend (imp.), d Galaview Starbright Fragina.
- 3115 Rathjen, M. R. & G. D., GLENJOY MISS LULU 129780, c 7/8/72, s Glenjoy Frasea Misty, d Rondello Countess Lulu.
- 3116 Smith, C. & A., ANDES ROSEVALE ROSE 6th 134060, c 24/7/72, bred by Andes Pastoral Co., s Andes Prince George 2nd, d Andes Rosevale Rose 5th.
- 3117 Sorraghan, F., ROCKWOOD PARK FELIX PIEBE 147543, c 18/9/72, s Rockwood Park Ragapple Felix, d Rockwood Park Achilles Piebe.
- 3118 Tozer, T. W., CALGARY SHERIFF JEWEL 130181, c 31/7/72, bred by J. F. & C. M. Wood & Sons, s Rockwood Park Sheriff, d Greendale Jewel Phyne.
- 3119 Vallenge, B. A. & M. C., ELMSLEA JULIE 136004, c 28/7/72, s Pitcairn's P.I. Perry (imp. N.Z.), d Olive Park Juliet 3rd.
- 3120 Vallenge, M. J. & Sons, DELORAINE SKOKIE DINO (imp. N.Z.), 154735, c 14/7/72, bred by M. J. Sherriff & Sons, s Turepo Magic Governor, d Deloraine Magic Dorothy.
- 3121 Vallenge, M. J. & Sons, DELORAINE TOPSY PEGGY (imp. N.Z.), 154736, c 3/9/72, bred by N. J. Sherriff & Sons, s Deloraine Reflection Trump, d Deloraine B.A. Penny.
- 3122 Vallenge, M. J. & Sons, DELORAINE TOPSY ROSIE (imp. N.Z.), 154737, c 9/8/72, bred by M. J. Sherriff & Sons, s Deloraine Reflection Trump, d Deloraine Pietji Kola.
- 4-3123 Vallenge, M. J. & Sons, ELMSDALE ROSELLA 4th 133302, c 12/9/72, s Elmsdale Kennedy 30th, d Elmsdale Rosella.
- 3124 Vallenge, M. J. & Sons, PYELANDA R.J. CARNATION 133764, c 26/10/72, bred by Padthaway Holdings, s Claris Vale Royal Julian, d Pyelanda Frasea Carnation.
- 6-3125 Watt, J. S. & M. U., ALTONA ROBYN MARIETTA 129593, c 17/7/72, s Altona Reunion Robert, d Altona Royal Marietta.
- 3126 Wines, R. J. & Sons, ORLANDO STELLA (A.I.) 126047, c 12/7/72, s Corhan Ross Ferrari, d Orlando Frasea Ella.
- 3127 Wines, R. J. & Sons, ORLANDO THRIFTY (A.I.) 126836, c 21/7/72, s Corhan Ross Ferrari, d Orlando Threepence.
- 3128 Wood, J. F. & C. M., & Son, GREENDALE CITATION DIAMOND (A.I.) 131144, c 16/9/72, s Griffland Citation Prince (imp.), d Greendale Roselad Dinah.
- 3132 Bawden, G. J. & H. A., HUGHSDALE F.R. JO 129202, c 4/7/72, bred by F. L. Nicholson, s Meadow Glen Fond Ragapple, d Hughsdale Ross Josie.
- 3133 Corrigan, L. & B., ATTUNGA ROSS COLLEEN 132795, c 6/7/72, s Attunga Ross Sunflower, d Nifty Lodge Colleen.
- 3134 Gardiner, H. T. & V. J., AVONLEA DIVIDEND MIN (A.I.) 132225, c 24/10/72, s Suttonhoo Idena Dividend (imp.), d Avonlea Belinda Min.
- 3135 Gillan, C. A. & P. I., GILWAY IDENA BEAUTY (A.I.) 133378, c 13/10/72, s Suttonhoo Idena Dividend (imp.), d Hawthorn Glen Black Beauty.
- 4-3136 Gillan, J. & G., MEADOW GLEN ALAN FAYNE 2nd 133260, c 1/12/72, bred by J. Calcraft Pty. Ltd., s Meadow Glen Noble Alan, d Clarendon Reunion Fayne.
- 3137 Good, A. & Sons, CLARIS VALE KRISS SHOWGIRL (A.I.) 130244, c 25/9/72, s Linmack Kriss King (imp.), d Claris Vale Joe Countess.
- 3138 Good, K. A. & C., KARDINIA GRIFFLAND BELLE (A.I.) 130221, c 10/8/72, bred by A. Good & Sons, s Griffland Citation Prince (imp.), d Claris Vale Royal Belle 2nd.
- 3139 Goodfellow, W., GOWER PARK ERIN 132813, c 12/11/72, s Ingolston Edmund, d Gower Park Emerald.
- 3140 Goodfellow, W., GOWER PARK SOLAR 132814, c 17/11/72, s Ingolston Edmund, d Ingolston Somepet.
- 3141 Gordon, Mrs. G. D., DONACH NELLIE PRINCESS 2nd 132383, c 26/10/72, bred by K. R. Gordon, s Tassie P.P. Prince, d Donach R.R. Nellie.
- 3142 Gordon, Mrs. G. D., DONACH R.R. TASSALIE 3rd 128529, c 1/7/72, bred by K. R. Gordon, s Donach R.R. Regent, d Donach Tassalie.
- 3143 Gordon, K. R., DONACH TAHORA PATRICE (A.I.) 128530, c 17/7/72, s Tahora Proof Luigi (imp. N.Z.), d Donach R.R. Patrice.
- 3144 Guppy, N. J. & H. M., RIVER DELL LOD NITA 2nd 135277, c 28/7/72, s Wyoming Topsy League, d River Dell Royal Netta.
- 3145 Harrower, J., BELTANA RAGAPPLE CUTIE 128684, c 19/8/72, s Rockwood Park Ragapple Olympic, d Beltana Sheriff Cutie.
- 4-3146 Houghton, J. T., MOOKARA DING HOO (A.I.) 133218, c 22/9/72, s Suttonhoo Idena Dividend (imp.), d Mookara Apple Dingdong.
- 3147 Joyce, G. B. & G. M., GARRIVILLE IDENA JANICE (A.I.) 134348, c 28/7/72, s Suttonhoo Idena Dividend (imp.), d Lily View Cressy Janice 2nd.
- 3148 Kenley Pty. Ltd., KENLEY PARK REFLECTION SANDRA (A.I.) 131642, c 20/10/72, s Noremead Reflection Sovereign (imp.), d Clair Roy Tulip Sandra.
- 3149 Malcolm, P. L. & P. N., WIABUNA KRISS DEANNE (A.I.) 131430, c 4/8/72, s Linmack Kriss King (imp.), d Paringa Majestic Daydeam.
- 3150 Rathjen, M. R. & G. D., GLENJOY CITATION LISA (A.I.) 131225, c 1/9/72, s Griffland Citation Prince (imp.), d Glenjoy Raelene Lisa.
- 3151 Robertson, R. W. & P. E., MAXMOUNT TOP MAID (A.I.) 128794, c 16/7/72, s Pitcairns T.B. Topper (imp. N.Z.), d Surradale Piebe Mohee.
- 3152 Shearer, A. S. R., & Son, WYOMING KRISS BLUE 2nd (A.I.) 130499, c 27/8/72, s Linmack Kriss King (imp.), d Wyoming Jewel Blue.
- 3153 Smith, C. & A., ANDES LIN LASS (A.I.) 131356, c 15/8/72, bred by Andes Pastoral Co., s Linmack Kriss King (imp.), d Andes Rose Lass 3rd.
- 3154 Smith, C. & A., ANDES LIN TOPSY (A.I.) 131806, c 22/8/72, bred by Andes Pastoral Co., s Linmack Kriss King (imp.), d Andes Sniders Topsy.
- 3155 Sorraghan, F., ROCKWOOD PARK FELIX COLLETTE 132020, c 3/10/72, s Rockwood Park Ragapple Felix, d Rockwood Park Expo Collette.
- 3156 Withdrawn.
- 3157 Travers, R., & Sons, AVERS GEORGE FAITH 137512, c 27/12/72, s Daval Park Maranda Dennis, d Quatre Bras Faith.
- 3158 Travers, R., & Sons, AVERS SHELDON SHIRLEY 137519, c 7/11/72, s Avers Sheldon Son, d Pinewood George Shirley.

CLASS

359. HEIFER, 2 years old (not in milk and not necessarily in calf).—Prizes: \$8, \$4, \$2, Card.

- 3129 Alexander, A., ROCKWOOD PARK CITATION TRUDY 129424, c 31/7/72, bred by F. Sorraghan, s Griffland Citation Prince (imp.), d Rockwood Park Achilles Trudy.
- 3130 Andes Pastoral Co., ANDES A.P. MAIDA 2nd 132284, c 4/9/72, s Andes Prince George 2nd, s Andes Fond Maida.
- 3131 Andes Pastoral Co., ANDES LILY FAY 2nd 131342, c 1/8/72, s Andes Sniders Prince 2nd, d Andes Lily Fay.

3-3/06 . K.A. + C. GOOD

FRIESIANS

- 3159 Vallenge, M. J., & Sons, COTSWOLD FARM ROYAL REALM 126957, c 2/7/72, bred by Ranimat Pty. Ltd., s Ingolston David Scott, d Mount Alvernia Royalty.
- 3160 Victoria Park Friesian Stud, VICTORIA PARK FONDIVIDEND IRENE (A.I.) 139230, c 17/10/72, s Suttonhoo Idena Dividend (imp.) d Clair Roy Fond Irene.
- 3161 Victoria Park Friesian Stud, VICTORIA PARK IDENA MARIE (A.I.) 127866, c 26/7/72, s Suttonhoo Idena Dividend (imp.), d Meadow Glen Alan Marie.
- 3162 Wandilla Pastoral Co., WANDILLA PARK DIVIDEND EVELYN (A.I.) 129975, c 24/8/72, bred by R. & H. Calder, s Suttonhoo Idena Dividend (imp.), d Wandilla Evelyn 2nd.
- 3163 Wilkie, D. L., & Sons, MERNDA PERFECTION DOREEN 146618, c 22/7/72, bred by M. W. Sands & Sons, s Tassie Star Perfection, d Quailroost Doreen.
- 3164 Wilkie, D. L., & Sons, MERNDA RUBY 146617, c 29/8/72, bred by Christian Brothers College, s Elmsdale Paul 121st, d Tamboola Ruby 8th.

CLASS

360. HEIFER, born 1/1/73 to 30/6/73 (inclusive).—Prizes: \$10, \$6, \$4, \$2, 5th and 6th, Card.

- 3165 Allitt, A. C. & N., ULTIMATE RAGAPPLE (twin) (A.I.) 139186, c 1/1/73, s Meadow Glen Reunion Ragapple, d Ultimate Royal Gin.
- 3166 Boyce, Mrs. D. L., BRUNDELL L.M. BUTTERCUP 4th (A.I.) 146096, c 3/4/73, s Linmack Kriss King (imp.), d Brundell Buttercup Jewel 4th.
- 3167 Boyce, Mrs. D. L., BRUNDELL L.M. BUTTERGIRL (A.I.) 146284, c 27/2/73, s Linmack Kriss King (imp.), d Brundell Countess Buttergirl.
- 3168 Corrigan, L. & B., ATTUNGA LINMACK SYLVIA (A.I.) 136878, c 28/3/73, s Linmack Kriss King (imp.), d Greentrees Dennistoun Sylvia 3rd.
- 4-3169 Edmund Rice College, LINDENVALE PAM 143020, c 2/1/73, bred by D. F. Bashford, s Lindenvale Grand Ferrari, d Lindenvale Princess Royal.
- 3170 Galaview Pastoral Co., GALAVIEW PRIDE MELISSA 2nd (A.I.) 140005, c 3/5/73, s Lesdale Cochran L. Pride (imp. N.Z.), d Galaview Supreme Melissa.
- 3171 Gardiner, H. T. & V. J., AVONLEA I.P. BETTINE 3rd 138434, c 27/3/71, s Pitcairns Ivan Punch (imp. N.Z.), d Avonlea R.K. Bettine.
- 5-3172 Gardiner, H. T. & V. J., AVONLEA MOONLIGHT TULIP 138436, c 10/3/73, s Pitcairns Ivan Punch (imp. N.Z.), d Avonlea Frasea Tulip.
- 1-3173 Gardner, E. H., & Son, TARAGLEN SUPREME NAN 136940, c 2/1/73, s Orlando Supreme Ross, d Taraglen Royal Nita.
- 6-3174 Good, K. A. & C., KARDINIA ROSS PRINCESS 134434, c 2/1/73, bred by A. Good & Sons, s Claris Vale Frasea Ross, d Claris Vale Miss Princess.
- 3175 Gordon, Mrs. G. D., DONACH P.J. PICCANINNIE 137862, c 21/4/73, bred by K. R. Gordon, s Donach Prince Jewel, d Donach Drab Piccaninnie.
- 3176 Gordon, Mrs. G. D., DONACH R.R. BELLE 2nd 137872, c 19/4/73, bred by K. R. Gordon, s Donach R.R. Regent, d Donach Elarnie Belle.
- 3177 Harrower, J., BELTANA OLYMPIC BUD 140189, c 9/5/73, s Rockwood Park Ragapple Olympic, d Creekview Bud.
- 3178 Kenley Downs, KENLEY PARK GEORGE SARAH 136315, c 26/1/73, bred by Kenley Pty. Ltd., s Wranhi Mercedes George, d Koowee Rup Chief Sarah.
- 3179 Kenley Meadows, KENLEY PARK JEANO SNOWGLASS 136316, c 15/3/73, bred by Kenley Pty. Ltd., s Clair Roy Fond Jeano, d Bonnie Grove Snowgleam 3rd.
- 2-3180 Nash, J. K. & D. M., ONKAFALE DOMINO PEGGY 135902, c 8/1/73, bred by G. W. Fechner & Son, s Croydon Lord Domino, d Clair Roy Thomas Prudence.
- 3-3181 Peel Valley Milk Supply, PEEL VALLEY LINMACK MIST (A.I.) 137692, c 19/4/73, s Linmack Kriss King (imp.), d Peel Valley Ferrari Mercedes.

- 3182 Putland, T. M. & D. R., MEMORY COURT VOYAGEUR CHERRY (A.I.) 139618, c 11/2/73 bred by T. M. & D. R. Putland, s Hawkesbury Bonnie Voyager 2nd, d Memory Court Fond Hope Cammy.
- 3183 Withdrawn.
- 3184 Travers, R., & Sons, AVERS TRUSTY MAIDA (A.I.) 145180, c 12/3/73, s Salwick Trusty, d Paringa Victory Maida.
- 3185 Travers, R., & Sons, AVERS TRUSTY PRINCESS (A.I.) 145181, c 21/3/73, s Salwick Trusty, d Paringa Pride Primula.
- 3186 Turner, M. J., GLENFAIR DUCHESS JEWEL 140240, c 15/2/73, s Glenola Royal King, d Glenfair Regina Jewel.
- 3187 Turner, M. J., GLENFAIR ROSS CINTHIA (A.I.) 139584, c 6/4/73, s Lesdale Sovereign Ross (imp. N.Z.), d Croydon Gay Cinthia.
- 3188 Vallenge, B. A. & M. C., GREEN VISTA ROYAL MAVIS 5th (A.I.) 151670, c 15/6/73, bred by E. J. Alderton, s Linmack Kriss King (imp.), d Green Vista Royal Mavis.
- 3189 Vallenge, M. J., & Sons, ELMSDALE DUTCHLADY 30th 139515, c 3/3/73, s Pitcairns P.I. Ivor (imp. N.Z.), d Elmsdale Dutchlady 21st.
- 3190 Victoria Park Friesian Stud, VICTORIA PARK CRISS COUNTESS (A.I.) 139229, c 2/4/73, s Linmack Kriss King (imp.), d Hawkesbury Jewel Countess.
- 3191 Victoria Park Friesian Stud, VICTORIA PARK ROYAL TOPSY (A.I.) 139240, c 22/2/73 s Trailynd Royal Beau (imp.), d Cam Heights Jewel Topsy.

CHAMPION FRIESIAN COW, 3 years old and over.
Society's Sash and cash prize of \$10, presented by **PETERS ICE CREAM PTY. LTD., WELLINGTON ROAD, PETERSVILLE, CLAYTON.**

RESERVE CHAMPION FRIESIAN COW OR HEIFER.—Society's Sash and cash prize of \$5, presented by **PETERS ICE CREAM PTY. LTD., WELLINGTON ROAD, PETERSVILLE, CLAYTON.**

JUNIOR CHAMPION FRIESIAN HEIFER, 2 years old or under (in milk or dry).—Society's Sash and Cash Prize of \$10, presented by **STEER ENGINEERING PTY. LTD., 218 Grange Road, Fairfield.**

RESERVE JUNIOR CHAMPION FRIESIAN HEIFER.—Society's Sash.

CHAMPION DAIRY COW

THE VICTORIAN FARMER'S UNION offers a trophy order and cash prize of a total value of \$100 for competition among the Red Poll, Dairy Shorthorn, Australian Illawarra Shorthorn, Ayrshire, Jersey, Guernsey and Friesian breeds. For full particulars see end of this section.

BULL CLASSES

To be eligible for these Classes all bulls must either:—

- (i) be from dams which, in one lactation period have gained a certificate in a test recognised by the Friesian Cattle Club of Australia (Victorian Branch) before 1st July preceding the Show. Production for the current year will only be taken into consideration if the calving date preceding the lactation was on or before 31st August, 1973. The age standards for production to be recognised as a minimum are those of the Victorian Government Herd Test as follow:—

FRIESIANS

	300 days
Junior 2 year old	120 kg. b/fat.
Senior 2 year old	125 " "
Junior 3 year old	135 " "
Senior 3 year old	145 " "
Junior 4 year old	150 " "
Senior 4 year old	155 " "
Mature	160 " "

Certificates of tests other than Victorian Government Herd Test or Accreditation Schemes must accompany the entry form for checking by the Friesian Cattle Club of Australia (Victorian Branch), except in the instance of the Victorian Herd Improvement Association when the unit number, herd number and cow number must be stated.

or (ii) have at least ten daughters which have produced the above quantities of butter fat.

CLASS

361. BULL, 5 years old or over.—Prizes: \$20, \$8, \$4, Card.

- 3-3192 Gillan, C. A., & P. I., BELLSHILL FRASER 22202, c 11/6/65, bred by J. G. McDonald, s Bellshill Canadian, d Bellshill Friendly.
- 1-3193 Goodfellow, W., INGOLSTON EDMUND 31921, c 23/6/69, bred by K. M. Gilmore, s Ingolston Standard Macka, d Ingolston Empire.
- 4-3194 Riedell, L. & J., DARENTH FRASEA ASHVILLE (A.I.) 32498, c 3/7/69, bred by C. A. Riedell, s Frasea Lord Jewel (imp.), d Darenth Norma.
- 3195 Salesian College, KINFALLOCH SKOKIE BIM (imp. N.Z.), 37995, c 15/9/69, bred by D. & G. T. Bathgate, s Delaware Skokie Prince (imp.), d Kinfalloch B.C. Bim.
- 3196 Withdrawn.
- 3197 Troutbeck, H. W. R., OTAHEITE MARK 30225, c 20/10/68, bred by H. D. Parker & Sons, s Bedales Frasea Danny, d Mount Broughton Gold Marion.
- 2-3198 Wilkie, D. L., & Sons, MARION DALE CENTURION 26336, c 24/7/67, bred by T. Williams, s Grayholm Starbright, d Marion Dale Camelia.

362. BULL, 4 years old.—Prizes: \$22, \$10, \$6, \$2, 5th and 6th, Card.

- 3199 Andes Pastoral Co., ANDES RASTUS 4th 38866, c 16/8/70, s Rockwood Park Ragapple Rastus, d Andes P.G. Maida 3rd.
- 6-3200 Joyce, G. B., & G. M., GARRIVILLE REUNION SHOWBOY (A.I.), 39160, c 3/5/71, s Meadow Glen Reunion Ragapple, d Hi-Line Bright Madam.
- 3201 Orchard, Mrs. V. F., ROCKLANDS BUTTERLAD REDENE 35452, c 6/7/70, bred by L. J. Dutton, s Paringa Milo Butterlad, d Gwenalan Inka Queen.
- 1-3202 Parker, H. D., & Son, BRUNDELL KRISS KING (A.I.) 40789, c 20/3/71, bred by D. L. Boyce, s Linmack Kriss King (imp.), d Brundell Buttercup Jewel 4th.
- 3-3203 Rose, W. E. & R. M., WYOMING NEMESIA KRISS (A.I.) 38982, c 4/6/71, bred by A. S. R. Shearer & Son, s Linmack Kriss King (imp.), d Wyoming Jewel Nemesia.
- 2-3204 Shearer, A. S. R., & Son, WYOMING BREMA LORD (A.I.) 35397, c 14/7/70, s Frasea Lord Jewel (imp.), d Wyoming Fond Brema.
- 4-3205 Smith, C. & A., RAVENSWOOD TOPSY PRINCE 38319, c 1/2/71, bred by R. A. & C. Smith, s Andes Prince George, d Ravenswood Matador Topsy.
- 3206 Sorraghan, F., ROCKWOOD PARK RAGAPPLE FELIX 36317, c 24/8/70, s Rockwood Park Ragapple Andy, d Rockwood Park Achilles Felicity.
- 3207 Turner, M. J., GLENOLA DUCHESS OFFICER 38470, c 26/7/70, s Galaview Royal Officer, d Mont Pellier Royal Duchess.
- 5-3208 Vallence, M. J., & Sons, NYNGAN DARKIE EARL, 36139, c 25/7/70, bred by G. L. & A. Behrens, s Rondello Darkie League, d Nyngan Carol.

CLASS

363. BULL, 3 years old.—Prizes: \$18, \$10, \$6, \$2, 5th and 6th, Card.

- 3-3209 Allitt, A. C., & N., DELMONT CITATION (A.I.) 50710, c 20/8/71, bred by J. Burgmann & Son, s Griffland Citation Prince (imp.), d Blossom Park Royal Norma 15th.
- 5-3210 Archbold, Ian & Neil, GALAVIEW MINERS SILVER 2nd 41991, c 4/3/72, bred by Galaview Pastoral Co., s Galaview Miners Jewel, d Galaview Silver Grace.
- 4-3211 Gardiner, H. T., & V. J., AVONLEA LINCOLN DIVIDEND (A.I.) 39664, c 28/7/71, s Suttonhoo Idena Dividend (imp.), d Avonlea Raelene Lola.
- 3212 Gardner, E. H., & Son, BLOSSOM PARK KRISS KING (A.I.) 39967, c 3/8/71, bred by J. Burgmann & Son, s Linmack Kriss King (imp.), d Blossom Park Royal Dawn 3rd.
- 3213 Good, A., & Sons, CLARIS VALE BEAU ROYAL (A.I.), 39405, c 4/8/71, s Trailynd Royal Beau (imp.), d Claris Vale Betsy 2nd.
- 3-3214 Gordon, K. R., DONACH CITATION PRINCE (A.I.) 50005, c 5/11/71, s Griffland Citation Prince (imp.), d Donach H.L. Eileen.
- 3215 Gordon, K. R., DONACH R. R. GRIFFLAND (A.I.) 50012, c 21/8/71, s Griffland Citation Prince (imp.), d Donach R. R. Faith.
- 3216 Putland, T. M., & D. R., MEMORY COURT TRIUMPH IDEAL (A.I.), 40472, c 13/8/71, bred by W. S. & J. Polkinghorne, s Darenth Lord Triumph, d Clair Roy Fond Irene 2nd.
- 2-3217 Rathjen, M. R. & G. D., GLENJOY GRIFFLAND BONANZA (A.I.) 41723, c 14/3/72, s Griffland Citation Prince (imp.), d Glenjoy Midnight Beauty.
- 3-3218 Stoll, H. J., CARMAR CREATOR 39311, c 12/7/71, bred by Carmar Partnership, s Carmar Lord Don, d Carmar Jeano Queen.
- 3219 Tozer, T. W., CALGARY K.K. LADDIE (A.I.) 43857, c 12/4/72, s Linmack Kriss King (imp.), d Calgary R.F. Lady.
- 3220 Travers, R., & Sons, AVERS LIEUTENANT 43180, c 29/3/72, s Daval Park Maranda Dennis, d Pinewood Denniston Showgirl.
- 3221 Turner, M. J., GLENFAIR REGINA PRIDE (A.I.) 44179, c 21/4/72, s Lesdale Cochran L. Pride (imp. N.Z.), d Croydon Topsy Regina.
- 3222 Victoria Park Friesian Stud, VICTORIA PARK MARJ CRIS (A.I.) 40363, c 17/8/71, bred by R. B. Marshall, s Linmack Kriss King (imp.), d Paringa Mari.
- 3223 Windowrie Pastoral Co., NEPEAN CHIME KING (A.I.), 40153, c 15/7/71, c Linmack Kriss King (imp.), d Brookview Chime.

364. BULL, 2 years old.—Prizes: \$10, \$6, \$4, \$2, 5th and 6th, Card.

- 3224 Allitt, A. C., & N., ULTIMATE GRACIOUS PRIDE (A.I.) 43240, c 29/7/72, s Lesdale Cochran L. Pride (imp. N.Z.), d Ultimate Frasea Gracious.
- 6-3225 Andes Pastoral Co., ANDES KRISS KING 3rd (A.I.) 44554, c 12/9/72, s Linmack Kriss King (imp.), d Andes Fond Rose.
- 3226 Galaview Pastoral Co., GALAVIEW FREEDOM MINER 45553, c 6/10/72, s Galaview Supreme Freedom, d Galaview Frasea Mine.
- 4-3227 Gardner, E. H., & Son, TUREPO NOBLE HONE (imp. N.Z.) 49867, c 1/8/72, bred by C. A. & D. I. Knutson, s Turepo Nobleman, d Turepo Linmack Honour.
- 3228 Good, A., & Sons, CLARIS VALE R.M. HEATH 43037, c 3/7/72, s Ravenswood Royal Manningford, d Claris Vale Lyon Heather.
- 5-3229 Good, K. A., & C., KARDINIA GRIFFLAND BERT (A.I.) 42946, c 1/7/72, bred by A. Good & Son, s Griffland Citation Prince (imp.), d Claris Vale Regent Betsy.
- 2-3230 Goodfellow, W., TUREPO REAL FRED (imp. N.Z.) 46886, c 10/7/72, bred by C. A. & D. I. Knutson, s Turepo Real Signet, d Turepo Governor Floodtide.
- 3231 Gordon, K. R., DONACH KING FORTUNE (A.I.) 43970, c 6/9/72, s Linmack Kriss King (imp.), d Donach R.R. Faith.
- 3-3232 Harrower, J., HEIDULWAY DUKE 44067, c 20/7/72, bred by K. H. Hilderbrand, s Glenjoy Belinda Duke 4th, d Heidulway Loreena.

FRIESIANS

- 3233 Robertson, R. W., & P. E., MAXMOUNT TOP GALANT (A.I.) 43433, c 4/8/72, s Pitcairns T.B. Topper (imp. N.Z.), d Coolabah Gem.
- 3234 Salesian College, ROCKWOOD WISCONSIN FESTIVE, 44452, c 5/10/72, bred by Kevin Sorraghan, s Rockwood Park Ragapple Felix, d Rockwood Wisconsin Ragapple Delilah.
- 3235 Salesian College, RUPERTSWOOD SKOKIE PERFECTION 135967, c 20/8/72, s Kinfalloch Skokie Bim (imp. N.Z.), d Rupertswood Perfection Topsy.
- 3236 Shearer, A. S. R., & Son, WYOMING SUPREME KRISS (A.I.) 43666, c 21/7/72, s Linnmack Kriss King (imp.), d Wyoming Supreme Moon.
- 1-3237 Vallenge, M. J., & Sons, ELMSDALE KENNEDY 53rd 44887, c 9/9/72, s Elmsdale Kennedy 30th, d Kinfalloch L.C. Ezzell.
- 3238 Wines, R. J., & Sons, ORLANDO BAZIL 43514, c 25/7/72, s Orlando Charming Jewel, d Orlando Supreme Judy.
- 3239 Yole, J. C., & J. M., WANDILLA DIVIDEND ROWLEY 3rd (A.I.) 45742, c 17/10/72, bred by Wandilla Pastoral Co., s Suttonhoo Idena Dividend (imp.), d Hawthorn Glen Rowley Beauty.

CLASS

365. BULL, born 1/1/73 to 30/6/73 (inclusive).—
Prizes: \$10, \$6, \$4, \$2, 5th and 6th, Card.

- 3240 Bashford, D. F., LINDENVALE GAYLORD TOPPER (A.I.) 47325, c 21/4/73, s Pitcairns T.B. Topper (imp. N.Z.), d Galaview Frasea Grace.
- 5-3241 Boyce, Mrs. D. L., BRUNDELL G.M. BUTTERMAN (A.I.) 48216, c 17/5/73, s Glenafton Midigay (imp.), d Brundell Countess Buttercup.
- 3242 Edmund Rice College, WATERFORD COCHRAN LAD (A.I.) 45388, c 6/1/73, bred by Christian Bros. College, s Lesdale Cochran L. Pride (imp. N.Z.), d Smithfield Fond Lola.
- 3243 Galaview Pastoral Co., GALAVIEW MILLIONAIRE RAGS (A.I.) 45607, c 25/1/73, s Meadow Glen Reunion Ragapple, d Galaview Frasea Madam.
- 3244 Gardiner, H. T., & V. J., AVONLEA LINMACK NORMAN (A.I.) 46139, c 13/3/73, s Linnmack Kriss King (imp.), d Avonlea Nolly 2nd.
- 4-3245 Gardiner, H. T., & V. J., AVONLEA T.R. BLAIR 45639, c 8/3/73, s Turepo Righto (imp. N.Z.), d Avonlea S.K. Blotch.
- 2-3246 Mackinnon, R. & H., CALGARRY K.K. DANNY (A.I.) 45617, c 6/3/73, bred by T. W. Tozer, s Linnmack Kriss King (imp.), d Redbank Danny Valissa.
- 1-3247 Rathjen, M. R., & G. D., GLENROY LINMACK BONZA (A.I.) 45774, c 18/2/73, s Linnmack Kriss King (imp.), d Glenjoy Midnight Beauty.
- 3248 Sorraghan, F., ROCKWOOD PARK LINMACK FIDO (A.I.) 46622, c 3/4/73, s Linnmack Kriss King (imp.), d Rockwood Park Expo Folly.
- 3249 Travers, R., & Sons, AVERS TRUSTY (A.I.), 50983, c 24/3/73, s Salwick Trusty, d Pine-wood Dennistoun Showgirl.
- 3-3250 Turner, M. J., GLENFAIR JEWEL ROSS (A.I.) 48860, c 20/4/73, s Lesdale Sovereign Ross (imp. N.Z.), d Croydon Neta Jewel.
- 3251 Vallenge, M. J., & Sons, ELMSDALE RIO 6th 46383, c 12/2/73, s Pitcairns T. Ideal Rio (imp. N.Z.), d Elmsdale Love 12th.
- 3252 Victoria Park Friesian Stud, VICTORIA PARK ROYAL DIVIDEND (A.I.) (Twin) 46311, c 17/3/73, s Suttonhoo Idena Dividend (imp.), d Cam Heights Royal Topsy.
- 6-3253 Wandilla Pastoral Co., WANDILLA KRISS-KING GLENN 3rd (A.I.) 45744, c 4/4/73, s Linnmack Kriss King (imp.), d Pleasant Vale Glenda.
- 3254 Wines, R. J., & Sons, ORLANDO SOVEREIGN FRASEA (A.I.) 46190, c 1/2/73, s Frasea Lord Jewel (imp.), d Orlando Sovereign Joy.
- 4-3256 Edmund Rice College, WATERFORD DANDY FRANK (A.I.) 49089, c 29/10/73, bred by Christian Bros. College, s Pinevale Dandy Wayne (imp. N.Z.), d Wattle Bank Woodfield Fairy.
- 3257 Galaview Pastoral Co., GALAVIEW RENDER MAYNE 47551, c 29/7/73, s Galaview Master Mayne, d Galaview Pride Render.
- 3258 Good, A., & Sons, CLARIS VALE KING ATOMIC (A.I.) 50870, c 29/7/73, s Linnmack Kriss King (imp.), d Claris Vale Miss Roslyn.
- 3-3259 Good, A., & Sons, CLARIS VALE K.V. BRABAZON (A.I.) 47164, c 19/7/73, s Karnview Campio (imp.), d Claris Vale Repeater Biddy 2nd.
- 3-3260 Gordon, K. R., DONACH KING MYDAS (A.I.) 48335, c 3/9/73, s Linnmack Kriss King (imp.), d Donach R.R. Myra.
- 3261 Guppy, N. J., & H. M., RIVER DELL NETTA RAGAPPLE (A.I.) 47373, c 17/8/73, s Meadow Glen Reunion Ragapple, d Marylea Netta 2nd.
- 3262 Houghton, J. T., MOOKARA DIVIDEND FINANCIER (A.I.) 47155, c 24/7/73, s Suttonhoo Idena Dividend (imp.), d Corhan Financier Haleyon.
- 3263 Houghton, J. T., MOOKARA DIVIDEND SAUL (A.I.) 48333, c 10/8/73, s Suttonhoo Idena Dividend (imp.), d Andes P.G. Sue 2nd.
- 3264 Joyce, G. B., & G. M., GARRIVILLE KRISS HEDLEY (A.I.) 48249, c 21/7/73, s Linnmack Kriss King (imp.), d Garriville Mark Hilda.
- 3265 Joyce, G. B., & G. M., GARRIVILLE REUNION MANDRAKE 48254, c 16/7/73, s Garriville Reunion Showboy, d Garriville Cressy Maid.
- 3266 Kenley Downs, KENLEY PARK LINMACK MATADOR (A.I.) 47294, c 2/8/73, bred by Kenley Pty. Ltd., s Linnmack Kriss King (imp.), d Mago Marlene.
- 3267 Kenley Meadows, KENLEY PARK STELLA TRADITION (A.I.) 47563, c 30/9/73, bred by Kenley Pty. Ltd., s Romandale Reflection Tradition (imp.), d Clair Roy Jewel Stella.
- 3268 Malcolm, P. L., & P. N., WIABUNA QUILTS MAJESTIC 48727, c 1/9/73, s Paringa Majestic, d Brundee R.B. Quality 2nd.
- 3269 Plattfuss, I. F., GALAVIEW JUDO MACK (A.I.) 48143, c 1/11/73, bred by Galaview Pastoral Co., s Linnmack Kriss King (imp.), d Galaview Magic Judy.
- 3270 Plattfuss, I. F., GALAVIEW R.R. JONATHON (A.I.) 47548, c 30/7/73, bred by Galaview Pastoral Co., s Meadow Glen Reunion Ragapple, d Galaview Frasea Janet.
- 1-3271 Riedell, L. & J., DARENTH LORD PLAYBOY (A.I.) 47597, c 4/7/73, s Darenth Lord Triumph, d Darenth Chief Pauline.
- 3272 Riedell, L. & J., DARENTH REFLECTION TRADITION (A.I.) 47602, c 6/9/73, s Romandale Reflection Tradition (imp.), d Darenth Norma.
- 3273 Shipton Stud, SHIPTON LINMACK BOUNTY (A.I.) 48566, c 22/10/73, s Linnmack Kriss King (imp.), d Shipton Frasea Beauty.
- 3274 Sorraghan, F., ROCKWOOD PARK ELMOKA IMP 47077, c 14/8/73, s Rockwood Park Elmoka Achilles, d Rockwood Park The Shrimp.
- 3275 Sorraghan, F., ROCKWOOD PARK PRINCE CHARMING 48450, c 2/7/73, s Rockwood Park Ragapple Felix, d Lesdale Blue Charma (imp. N.Z.).
- 3276 Turner, M. J., GLENFAIR OPAL PRINCE (A.I.) 47755, c 2/7/73, bred by Warrabul Farm Co., s Delaware Skokie Prince (imp. N.Z.), d Lesdale Olympia Opal (imp. N.Z.).
- 3277 Watt, J. S., & M. U., ALTONA ROMEO SHOWBOY 47054, c 29/7/73, s Andes Romeo Rocky d Blossom Park Show Queen 5th.
- 3278 Wilkie, D. L., & Son, CROOKSDALE SAMSON, c 20/7/73, s Crooksdale Wanted 2nd, d Wenbrook Fairy Sybil.
- 4-3279 Wilkie, D. L., & Sons, CROOKSDALE STARBRIGHT SUPREME, c 25/7/73, s Crooksdale Wanted 2nd, d Ingolston Starbright.
- 3280 Wood, J. F., & C. M., & Son, GREENDALE TRADITION RHAPLAD 46990, c 27/7/73, s Romandale Reflection Tradition (imp.), d Riversley Proud Rhapsody (imp. N.Z.).

366. BULL, born 1/7/73 to 31/12/73 (inclusive).—
Prizes: \$10, \$6, \$4, \$2, 5th and 6th, Card.

- 3-3255 Bashford, D. F., LINDENVALE LINMACK BUTTERBOY (A.I.) 48311, c 30/7/73, s Linnmack Kriss King (imp.), d Elmsdale Buttercup 6th.

FRIESIANS

3271 **TROPHY**, valued at \$15, presented by **THE FRIESIAN CATTLE CLUB OF AUSTRALIA (VICTORIAN BRANCH)**, for Best Bull exhibited in Class 366. To be won three times by the same exhibitor, not necessarily in succession. Winners: 1960, A. W. Pitt; 1961, Russell A. Smith; 1962, J. S. Plattfuss; 1963, K. G. Schoeffel; 1964, John Pratt; 1965, Frank Sorraghan, Jr.; 1966, J. Burgman; 1967, A. & M. Turner; 1968, R. J. Wines & Sons; 1969, M. J. Vallence & Sons; 1970, Edmund Rice College; 1971, Frank Sorraghan; 1972, Victoria Park Friesian Stud; 1973, W. Goodfellow.

3202 **CHAMPION FRIESIAN BULL** 3 years old and over. Society's Sash and cash prize of \$10, presented by **PETERS ICE CREAM PTY. LTD., WELLINGTON ROAD, PETERSVILLE, CLAYTON.**

3218 **RESERVE CHAMPION FRIESIAN BULL.**—Society's Sash and cash prize of \$5, presented by **PETERS ICE CREAM PTY. LTD., WELLINGTON ROAD, PETERSVILLE, CLAYTON.**

3237 **JUNIOR CHAMPION FRIESIAN BULL**, 2 years old or under.—Society's Sash.

3230 **RESERVE JUNIOR CHAMPION FRIESIAN BULL.**—Society's Sash.

GROUP CLASSES

Groups will not be judged until all judging in the individual Classes, other than Type and Utility, is completed. Cows in milk entered for Group Classes must be milked out after judging in single Classes is completed.

CLASS

367. ***GROUP PRIZES:** One male and two females, any age. Competition for these prizes is limited to animals entered in the ordinary Classes.—Prizes: \$8, \$4, \$2.

Allitt, A. C., & N.
Andes Pastoral Co.
Galaview Pastoral Co.
Good, A., & Sons.
Gordon, K. R.
Malcolm, P. L., & P. N.
Rathjen, M. R., & G. D.
Riedell, L. & J.
Salesian College.
1—Shearer, A. S. R., & Son.
Smith, C. & A.
3—Sorraghan, F.
Tozer, T. W.
2—Vallence, M. J., & Sons.
Wilkie, D. L., & Sons.

368. ***GROUP PRIZES:** One male and two females, 2 years old or under. Competition for these prizes is limited to animals entered in the ordinary Classes.—Prizes: \$8, \$4, \$2.

Allitt, A. C., & N.
Andes Pastoral Co.
Galaview Pastoral Co.
2—Gardiner, H. T., & V. J.
Good, A., & Sons.
Good, K. A., & G.
3—Goodfellow, W.
Gordon, K. R.
Houghton, J. T.
1—Malcolm, P. L., & P. N.
Rathjen, M. R., & G. D.
Sorraghan, F.
Turner, M. J.
Vallence, M. J., & Sons.

3268 **TROPHY ORDER**, valued at \$10.50, presented by **R. A. STRACHAN, Esq., "CROMARTY" FRIESIAN STUD, HAMILTON**, will be awarded to the winner in Class 368.

CLASS

369. ***SIRE'S PROGENY GROUP PRIZES:** Three females, three years and over, all by the same sire, but not necessarily owned by the one exhibitor.

Competition for these prizes is limited to animals entered in the ordinary classes. Prizes: \$8, \$4, \$2.

Allitt, A. C., & N., s Suttonhoo Idena Dividend (imp.).
1—Andes Pastoral Co., s Andes Prince George.
Boyce, Mrs. D. L., s Linmack Kriss King (imp.).
Galaview Pastoral Co., s Galaview Supreme Beau.
Gordon, K. R., s Donach R.R. Regent.
Malcolm, P. L., & P. N., s Paringa Majestic.
Marshall, W. R., s Paringa Majestic.
Riedell, L. & J., s Frasea Lord Jewel (imp.).
Shearer, A. S. R., & Son, s Linmack Kriss King (imp.).
3—Sorraghan, F., s Rockwood Wisconsin Selling Dominator.
2—Vallence, M. J., & Sons, s Kinfalloch Lucky Glendic (imp. N.Z.).

CATTLE BREEDERS' SERVICES TROPHY

A trophy valued at \$100, presented by Cattle Breeders' Services, Northumberland, United Kingdom, will be awarded to the winner in Class 369.

"J. V. PLATTFUSS MEMORIAL TROPHY"

A trophy of the value of \$15, presented by the Galaview Pastoral Co., Finley, N.S.W., will be awarded to the winner in Class 369.

370. ***SIRE'S PROGENY GROUP PRIZES:** Three females, 2 years old or under, all by the same sire. Competition for the prizes is limited to animals entered in the ordinary classes. Prizes: \$8, \$4, \$2.

The prize money in this Class presented by **THE AUSTRALIAN DAIRY JOURNAL, 26 Beatty Avenue, Armadale, Vic., 3143.**

340 Allitt, A. C., & N., s Suttonhoo Idena Dividend (imp.).
Galaview Pastoral Co., s Lesdale Sovereign Ross (imp. N.Z.).
Smith, C. & A., s Linmack Kriss King (imp.).
Vallence, M. J., & Sons, s Deloraine Reflection Trump.

340 A trophy order, valued at \$10.50, presented by **R. A. GUTHRIDGE, Esq., Coolangatta Friesian Stud, Maffra**, will be awarded to the winner in Class 370.

TYPE AND UTILITY CLASSES

In all cases where the tests are other than those of the Victorian Standard Herd Test Scheme, certificates issued by the Department or organisation which conducted the tests, must accompany the entry forms, except in the instance of the V.H.I.A. when the unit number, herd number and cow number are to be stated.

For full conditions of entry in these Classes see Section 43.

FRIESIANS

CLASS

371. *TYPE AND UTILITY COW, 4 years old or Mature Standard. Four year olds to have yielded not less than 180 kg. butter fat and mature cows not less than 200 kg.—Prizes: \$8, \$4, \$2.

Allitt, A. C., & N., ULTIMATE COUNTESS KATE 93573. (See also Class 351.)
 Edmund Rice College, SMITHFIELD FOND LOLA (A.I.) 43911. (See also Class 352.)
 Galaview Pastoral Co., GALAVIEW SUPREME MELISSA 83557. (See also Class 352.)
 Gardiner, H. T., & V. J., AVONLEA D.B. MIN 80611. (See also Class 354.)
 Gordon, K. R., DONACH R.R. FAITH 85411. (See also Class 352.)
 Gordon, K. R., DONACH R.R. NELLIE 85413. (See also Class 354.)
 Houghton, J. T., ANDES P.G. SUE 2nd 80745. (See also Class 352.)
 Malcolm, P. L., & P. N., CORHAN FERRARI ISABELLA (A.I.) 78928. (See also Class 352.)
 Malcolm, P. L., & P. N., PARINGA FRASEA HYLADY (A.I.) 90276. (See also Class 352.)
 Salesian College, RUPERTSWOOD ADEMA JOY 2nd 90022. (See also Class 352.)
 Salesian College, RUPERTSWOOD ADEMA PALEFACE 72280. (See also Class 352.)
 Salesian College, RUPERTSWOOD VICTORY SHIRLEY 90029. (See also Class 352.)
 Shearer, A. S. R., & Son, WYOMING NIPPY STAR 92629. (See also Class 351.)
 Smith, C. & A., ANDES PRINCESS 3rd 58886. (See also Class 352.)
 Sorraghan, F., ROCKWOOD PARK ACHILLES FELICITY 73488. (See also Class 354.)
 Sorraghan, F., ROCKWOOD WISCONSIN SEILING SHARON 78135. (See also Class 354.)
 Tozer, T. W., CORHAN ROSS RAVENNA 52353. (See also Class 352.)
 Vallenge, M. J., & Sons, ELMSDALE ROMA 10th 55868. (See also Class 354.)
 Vallenge, M. J., & Sons, KINFALLOCH L.C. EZTELL (imp. N.Z.) 113543. (See also Class 352.)
 Wandilla Pastoral Co., PLEASANT VALE GLENDA 54346. (See also Class 352.)
 Watt, J. S., & M. U. ANDES APPLE QUALITY 97992. (See also Class 351.)
 Wood, J. F., & C. M., & Son, RIVERSLEY PROUD RHAPSODY (imp. N.Z.) 102759. (See also Class 352.)

372. *TYPE AND UTILITY COW, 3 years old standard. Cows to have yielded not less than 160 kg. butter fat.—Prizes: \$8, \$4, \$2.

Gardner, B. H., & Son, CORHAN MARKSMAN JUSTIFY 92077. (See also Class 354.)
 Good, A. & Sons, CLARIS VALE KRISS COUNTESS (A.I.) 109855. (See also Class 356.)
 Houghton, J. T., MOOKARA BEAU BOUVARDIA (A.I.) 105604. (See also Class 350.)
 Malcolm, P. L., & P. N., BLOSSOM PARK REFLECTION NOREEN 68th (A.I.) 104718. (See also Class 350.)
 Malcolm, P. L., & P. N., CORHAN FERRARI KIEV (A.I.) 104686. (See also Class 350.)
 Malcolm, P. L., & P. N., PARINGA MAJESTIC DAYDREAM 94122. (See also Class 355.)
 Riedell, L. & J., DARENTH FRASEA DUCH-ESS (A.I.) 102706. (See also Class 350.)
 Smith, C. & A., ANDES QUALITY FAY (Twin) 97994. (See also Class 355.)
 Vallenge, M. J., & Sons, ELMSDALE HI HOPE (Twin) 106598. (See also Class 351.)
 Wandilla Pastoral Co., WANDILLA SHELDON ROYALTY 92874. (See also Class 355.)

373. *TYPE AND UTILITY COW, 2 years old standard. Cows to have yielded not less than 135 kg. butter fat.—Prizes: \$8, \$4, \$2.

Andes Pastoral Co., ANDES LIN COLLEEN (A.I.) 117253. (See also Class 357.)
 Bashford, D. F., LINDENVALE COUNTESS (A.I.) 109325. (See also Class 350.)

Boyce, Mrs. D. L., BRUNDELL L.M. BUTTERCUP (A.I.) 119470. (See also Class 349.)
 Boyce, Mrs. D. L., BRUNDELL L.M. BUTTERCUP 2nd (A.I.) 119469. (See also Class 357.)

Edmund Rice College, ELMSLEA LILY 3rd 113812. (See also Class 350.)
 Galaview Pastoral Co., GALAVIEW PRIDE RENDER (A.I.) 119897. (See also Class 349.)
 Galaview Pastoral Co., GALAVIEW SUPREME REGINA 117285. (See also Class 349.)
 Gardiner, H. T., & V. J., AVONLEA LINMACK NOLLY (A.I.) 111443. (See also Class 350.)

Gardner, E. H., & Son, TARAGLEN R.B. JANICE 113198. (See also Class 356.)
 Gordon, K. R., DONACH COUNTESS MYRA 106996. (See also Class 350.)

Gordon, K. R., DONACH PRINCESS SUE 107014. (See also Class 350.)

King, E. W., & Sons Pty. Ltd., NUMBAA PARK P.A. ROSE 2nd 109041. (See also Class 349.)

Malcolm, P. L., & P. N., PARINGA MAJESTIC MAPLE 113122. (See also Class 350.)

Malcolm, P. L., & P. N., WIABUNA KRISS SHOWGIRL (A.I.) 116773. (See also Class 349.)

1-Rathjen, M. R. & G. D., GLENJOY CALTHORPE CUPID 115703. (See also Class 349.)

Riedell, L. & J., DARENTH F.A. PAULINE 115218. (See also Class 349.)

Tozer, T. W., REDBANK DANNY VALISSA 106438. (See also Class 350.)

2-2972 VALLENGE, M. J. & SONS
 3-2905 BOYCE, MRS. D. L.
 CLASS

374. *TYPE AND UTILITY COW, any age, in milk or dry which, prior to 1st July preceding the Show, has produced 1,400 kg. or more butter fat in her lifetime.—Prizes: \$8, \$4, \$2.

2-Edmund Rice College, SMITHFIELD FOND LOLA (A.I.) 43911. (See also Class 352.)
 1-Smith, C. & A., ANDES PRINCESS 3rd 58886. (See also Class 352.)
 Sorraghan, F., ROCKWOOD PARK ACHILLES FELICITY 73488. (See also Class 354.)
 Tozer, T. W., CORHAN ROSS RAVENNA 52353. (See also Class 352.)
 Vallenge, M. J., & Sons, PYELANDA KENNEDY CECILIA 106413. (See also Class 350.)

A SPECIAL PRIZE of \$21, donated by the VICTORIAN DAIRYFARMERS' ASSOCIATION, 576 St. Kilda Rd., Melbourne, will be awarded to the cow or heifer of the 1st, 2nd and 3rd prize winners in the specified Type and Utility classes (excluding the 1,400 kg. b./f. production class) gaining the highest combined points for butter fat production and type.

In Type and Utility Classes where 10 or more animals actually compete, the six highest pointed animals shall be eligible to compete for the prize.

1 point will be allotted for every 5 kg. of butter fat over 160 kg. (with allowance for age) produced under Government Herd Test, the Victorian Herd Improvement Association or any other recognised Testing organisation during a lactation period of 300 days that followed the calving on, between or including 1st September, 1972, and 31st August, 1973.

The cows eligible to compete for this prize shall be brought together at 9.30 a.m. on Friday, 20th September in the Jersey judging ring for the purpose of being allotted points on type, with a maximum of 100.

Both production and type points shall then be added to determine the winner.

FRIESIANS—GOVERNMENT HERD TEST PRIZES

FRIESIAN CHAMPIONS' MEMORIAL.—

2990 ← Trophies in the form of "True Type" Models of a Friesian Bull and Cow, valued at \$12 each presented by **THE FRIESIAN CATTLE CLUB OF AUSTRALIA (VICTORIAN BRANCH)**, will be awarded annually to the owners of the Champion Friesian Bull and of the Champion Friesian Cow or Heifer. The names of the winning animals each year, and of the owners and breeders, will be recorded upon an Honour Board, which will be displayed in the Friesian Cattle Pavilion. Special prizes of \$2.10 each, also presented by **THE FRIESIAN CATTLE CLUB OF AUSTRALIA (VICTORIAN BRANCH)**, will be awarded to the owners of the Reserve Champion Bull and the Reserve Champion Cow.

CHAMPION DAIRY COW**(To be judged on type.)**

3202 ← A trophy order valued at \$50 together with a cash prize of \$50, both presented by the **Dairying and Wholemilk Sections of the Victorian Farmer's Union** for the **Champion Dairy Cow of the Australian Illawarra Shorthorn, Ayrshire, Dairy Shorthorn, Friesian, Guernsey, Jersey, and Red Poll breeds.**

The successful exhibitor will also receive the Society's Championship Sash.

The Reserve Champion Dairy Cow will receive the Society's Reserve Championship Sash.

CONDITIONS FOR JUDGING

Each Judge of the abovementioned breeds will be required to nominate two cows, not necessarily the Champion or Reserve Champion, to compete for the trophy and prize.

In addition, each Judge will be required to nominate a third cow purely as a reserve.

Competition is restricted to cows exhibited in the "In Milk" Classes.

Should any breed fail to provide the requisite two cows, it cannot take part in the competition. This, then precludes the Judge of that breed from adjudicating to determine the award.

Judges shall be required to refrain from conferring on the exhibits before or during judging.

All judges of the breeds named will take part in the judging and will allot 3 points for first, 2 for second and 1 for third according to their placings of individual animals.

If considered to be worthy, both nominations of any one breed can be placed first, second or third.

A Steward appointed by the Society will assess the points and the cow gaining the greatest number of points, shall be the winner.

In the event of a tie, an independent referee appointed by the Society shall then decide the winner.

At the conclusion of judging, each Judge's placings will be announced.

Section 43 — Government Herd Test Prizes

TYPE AND UTILITY CLASSES

Prizes are presented by the Government of Victoria.

SPECIAL TYPE AND UTILITY CLASSES are provided in each Dual Purpose and Dairy Breed Section. They will be judged according to the following conditions:—

As a basis of qualification cows competing in these classes must have produced the following amounts of butter fat:—

2 year olds	135 kg.
3 "	"	160 "
4 "	"	180 "
Mature cows	200 "

The specified quantities of butter fat must have been produced under Government Herd Test, the Victorian Herd Improvement Association, or any other recognised testing organisation during a lactation period of 300 days that followed the calving on, between or including 1st September, 1972, and 31st August, 1973.

In the 1,400 kg. butter fat production class, it is not necessary for cows to have gained a certificate during the aforementioned period.

In all cases where the tests are other than those of the Victorian Government Herd Test or Accreditation Schemes, certificates issued by the Department or organisation which conducted the tests, must accompany the entry forms, except in the instance of the V.H.I.A. when unit number, herd number and cow number are to be stated.

Judging will be on a type basis only.

No points will be allotted either for production or type.

Competition is restricted to animals entered in the ordinary Classes.

ADVERTISING . .

is available in the various publications issued by the Society.



For particulars
apply to the Director Royal
Agricultural Society of Vic-
toria, Royal Showgrounds, Ep-
som Road, Ascot Vale, 3032.
Telephone 33 0471

Index to Exhibitors in Dairy Cattle Section

The number following the name of exhibitor is the Catalogue number allotted to each animal.

No exhibit numbers are allotted to exhibits in Special Classes.

A

- ALEXANDER, A., Gumnook, Tatura, 3616 (Friesians).—3063, 3129.
 Allan, J. & G., Perry Road, Keysborough, 3175 (Guernseys).—2740, 2776, 2777, 2791, 2792, 2809, 2814, 2817, 2825, 2844, 2850, 2869, 2893.
 Allitt, A. C. & N., Boree Park, R.M.B. 108B, Deniliquin, N.S.W., 2710 (Friesians).—2974, 3024, 3064, 3077, 3099, 3165, 3209, 3224.
 Anderson, B. R., Kings View Jersey Stud, Lyndhurst, 3975 (Jerseys).—2372, 2373, 2374, 2440, 2441, 2474, 2475, 2533, 2534, 2551, 2563, 2564, 2578, 2589, 2590, 2616, 2667, 2676, 2693, 2694, 2700.
 Anderson, J. C., King's Vale, Lyndhurst, 3975 (Jerseys).—2375, 2376, 2413, 2442, 2443, 2535, 2552, 2553, 2579, 2668, 2677, 2701.
 Anderson, L. C., Hallam Road, Lyndhurst, 3975 (Jerseys).—2702.
 Andes Pastoral Co., Farrell Road, Congupna, 3633 (Friesians).—2902, 2903, 2948, 2975, 2991, 2992, 3025, 3047, 3048, 3065, 3078, 3100, 3130, 3131, 3199, 3225.
 Arajarra Pastoral Co., C/- W. R. Thompson, Eskdale, 3701 (A.I.S.).—2192, 2200, 2204, 2212, 2226, 2240.
 Archbold, Ian & Neil, Archbold's Road, Tyers, 3844 (Friesians).—3210.
 Askew, K. & I., The Netherlands, Sale, 3850 (Jerseys).—2377, 2444, 2445, 2476, 2477, 2536, 2537, 2554, 2555, 2565, 2580, 2591, 2592, 2593, 2630, 2631, 2654, 2655, 2669, 2678, 2703, 2704.
 Atkinson, E. W., Cumbria Jersey Stud, Mortlake, 3272 (Jerseys).—2617, 2656, 2670, 2695, 2705.

B

- BASHFORD, D. F., Hillside, 3868 (Friesians).—2949, 3101, 3240, 3255.
 Bawden, G. J. & H. A., Wooravl Park, Leongatha North, 3953 (Friesians).—2904, 3132.
 Bemersvde Farms (G. & E. Cox), Roadside Delivery, Swan Hill, 3585 (Jerseys).—2378, 2478, 2479, 2480, 2481, 2538, 2556, 2594, 2595, 2618, 2671.
 Bingham, G. V., Lardner, via Warragul, 3820 (Ayrshires).—2248, 2273, 2292, 2307, 2330, 2331, 2337, 2364.
 Bond, W. L. P., Box 145, Cohuna, 3568 (Guernseys).—2727, 2768, 2793, 2826, 2851.
 Bott Bros., Arrandale, R.S.D., Kerang, 3579 (A.I.S.).—2193, 2207, 2208, 2213, 2231.
 Boyce, Mrs. D. L., Illawarra Highway, Moss Vale, N.S.W., 2577 (Friesians).—2905, 3079, 3166, 3167, 3241.
 Briggs, W. F. & J. M., Box 106, Tongala, 3621 (Guernseys).—2757, 2769, 2794, 2873.
 Broad, L. L., Sutton Grange, 3448 (Jerseys).—2414, 2482.
 Broad, R. C., Franceliff, Sutton Grange, 3448 (Jerseys).—2379, 2380, 2381, 2415, 2483, 2484, 2485, 2619, 2657, 2706.
 Brown, C. C. & A. E., Rosemont, Toolamba, 3614 (Guernseys).—2778, 2795, 2827, 2845, 2870.
 Bubb, H. & K., R.M.S. 422 Rochester, 3561 (Jerseys).—2486, 2487, 2488, 2489, 2490, 2581, 2632, 2633, 2679, 2707, 2708.
 Buchanan, J. M. & Son, Boneo Road, Flinders, 3929 (Ayrshires).—2249, 2274, 2311, 2318, 2319, 2332, 2338, 2339, 2360.
 Bunn, Alex. & Sons, Wattle Park, Tatura, 3616 (Ayrshires).—2250, 2262, 2263, 2275, 2276, 2293, 2294, 2303, 2308, 2312, 2320, 2333, 2340, 2348, 2351, 2356, 2361, 2366, 2367.
 Bunn, G. & J. A., Rochester, 3561 (Guernseys).—2728, 2729, 2758, 2770, 2796, 2874, 2889, 2894.
 Burgman, F. A., Katandra West, 3634 (Jerseys).—2382, 2399, 2400, 2401, 2446, 2447, 2448, 2449, 2450, 2491, 2492, 2493, 2494, 2539, 2540, 2557, 2566, 2582, 2583, 2596, 2597, 2598, 2599, 2634, 2635, 2672, 2709.
 Burns, C., 6 Pardia Street, Ringwood, 3134 (Guernseys).—2730, 2828.

C

- CANOBIE, J. Roland & Sons, Roland Park, Katandra West, 3634 (Ayrshires).—2251, 2252, 2264, 2265, 2277, 2278, 2283, 2285, 2286, 2287, 2288, 2295, 2296, 2313, 2368.
 Chambers, A. M., Malones R.S.D., via Koroit, 3279 (A.I.S.).—2194, 2201, 2205, 2209, 2217, 2218, 2223, 2224, 2233, 2234, 2245, 2246.
 Chard, N. A. & M. H. M., R.S.D., Terang, 3264 (Ayrshires).—2279, 2297, 2309, 2341, 2357, 2369.
 Clyne, A. G. & B., Pty. Ltd., Tinamba West, 3859 (Jerseys).—2383, 2384, 2385, 2416, 2417, 2451, 2495, 2496, 2497, 2498, 2620, 2636, 2680, 2696, 2710, 2711.
 Corrigan, L. & B., Fisheries Road, Five Ways, 3977 (Friesians).—3049, 3133, 3168.
 Coulthard, Estate D. J., Edenhurst, Devon North, via Yarram, 3971 (Jerseys).—2712.
 Cox, F. M., Box 88, Kyabram, 3620 (Jerseys).—2386, 2387, 2388, 2402, 2418, 2452, 2453, 2454, 2499, 2500, 2541, 2542, 2567, 2584, 2600, 2601, 2658, 2713, 2714.
 Cox, F. M. & J. & G. Plant, Box 88, Kyabram, 3620 (Jerseys).—2673.
 Cox, Roy, R.S.D., Swan Hill, 3585 (Jerseys).—2389, 2390, 2403, 2404, 2419, 2455, 2501, 2543, 2544, 2545, 2558, 2568, 2637, 2659, 2681, 2697, 2715.
 Cunningham, Sea View, Aviation Road, Werribee South, 3030 (Guernseys).—2741, 2797, 2852, 2881, 2895.

D

- DAVISON, J. B. & J. M., Bendinine, Whitfield, 3733 (Guernseys).—2731, 2742, 2853.
 Davison, S. & A. & J., Blaaven, Whitfield, 3733 (Guernseys).—2732, 2743, 2771, 2854, 2855, 2882.
 Doig, B. R. & J. S., Oxley Flats, via Milawa, 3678 (Ayrshires).—2253, 2266, 2280, 2284, 2289, 2298, 2321.
 Dudley, S. J. & Sons, Baringhup West R.S.D., via Maldon, 3463 (Jerseys).—2391, 2392, 2405, 2420, 2421, 2456, 2457, 2502, 2621, 2698, 2716.
 Dumesny, R. & M., Nullawarre, 3268 (Guernseys).—2734, 2759, 2772.
 Dumesny, S. & L., Nullawarre, 3268 (Guernseys).—2733, 2744, 2745, 2760, 2761, 2773, 2779, 2810, 2829, 2845A, 2856, 2877, 2883, 2890, 2896.
 Duncan, A. & R., Rowallan, Jaques Road, Narre Warren North, 3804 (Guernseys).—2830, 2857.

E

- EDMUND RICE COLLEGE, Plenty Road, Bundoora, 3083 (Friesians).—2950, 2976, 2993, 3169, 3242, 3256.
 Evans, A. R. & M. C., R.S.D., Crossley, via Koroit, 3282 (A.I.S.).—2241.

F

- FLANAGAN BROS, Box 50, Merrigum, 3618 (Ayrshires).—2254, 2267, 2299, 2304, 2342, 2352.

INDEX TO EXHIBITORS—DAIRY CATTLE

G

- GALAVIEW PASTORAL CO., R.M.B. 18, Finley, N.S.W., 2713 (Friesians).—2906, 2907, 2908, 2951, 2994, 3026, 3050, 3080, 3102, 3103, 3170, 3226, 3243, 3257.
- Galaview Pastoral Co. & G. B. & G. M. Joyce, R.M.B. 18, Finley, N.S.W., 2713 (Friesians).—2995
- Gardiner, H. T. & V. J., Thompson Road, Carrum Downs, 3200 (Friesians).—2909, 2952, 2996, 3027, 3066, 3081, 3134, 3171, 3172, 3211, 3244, 3245.
- Gardner, E. H., & Sons, Tarrago Park, Longwarry North, 3816 (Friesians).—2910, 2911, 3028, 3067, 3068, 3082, 3173, 3212, 3227.
- Gibbon, R. & L., Manks Road, Koo-wee-rup, 3981 (Ayrshires).—2255, 2322, 2323, 2358.
- Gillan, C. A. & P. I., Caldermeade, 3984 (Friesians).—3135, 3192.
- Gillan, J. & G., Caldermeade, 3984 (Friesians).—3136.
- Goddard, I. & D. M., Clydebank, via Sale, 3850 (Ayrshires).—2256, 2268, 2281, 2324, 2353.
- Good, A., & Sons, Box 81, Yanco, N.S.W., 2703 (Friesians).—2912, 3069, 3083, 3104, 3105, 3137, 3213, 3228, 3258, 3259.
- Good, K. A. & C., Kardinia, Finley, N.S.W., 2713 (Friesians).—3106, 3138, 3174, 3229.
- Goodfellow, W., Old Sale Road, Drouin West, 3818 (Friesians).—2913, 3107, 3139, 3140, 3193, 3230.
- Goodman & Youl, R.S.D., Kilmany South, via Sale, 3850 (Ayrshires).—2257, 2269, 2314, 2325, 2334, 2343, 2349, 2362.
- Gordon, Mrs. G. D., Ryelands, Ardmona, 3624 (Friesians).—3141, 3142, 3175, 3176.
- Gordon, K. R., Donach, Ardmona, 3624 (Friesians).—2914, 2915, 2916, 2953, 2954, 2997, 2998, 3029, 3030, 3051, 3070, 3084, 3085, 3086, 3143, 3214, 3215, 3231, 3260.
- Govett, J. W. & F. J., Gleewyn, Tandara R.S.D., Dingee, 3571 (Jerseys).—2422, 2458, 2638, 2639, 2674, 2717.
- Guppy, N. J. & H. M., 2 Brookes Street, Nambour, Qld., 4560 (Friesians).—2955, 3144, 3261.

H

- HAMPTON, L. J., W.S.D., Lyons, via Heywood, 3304 (Friesians).—2917, 2918.
- Harrison, A. & R., Duncan's Road, Werribee, 3030 (Ayrshire).—2354.
- Harrower, J., Box 75, Cohuna, 3568 (Friesians).—3145, 3177, 3232.
- Haywood, Dr. A. R., Myers Road, Bittern, 3918 (Jerseys).—2660, 2718.
- Henderson, J. L. C. & J., Carracoorte, P.R., Warrnambool, 3280 (Ayrshires).—2258, 2310, 2315, 2326, 2327, 2335, 2344, 2355, 2370.
- Hodge Bros., R.S.D., Ballan, 3342 (Guernseys).—2798, 2818, 2831, 2832, 2833, 2858, 2884, 2897.
- Houghton, J. T., Mookara, Deniliquin, N.S.W., 2710 (Friesians).—2919, 2920, 2956, 2999, 3108, 3109, 3146, 3262, 3263.
- Howard, Mrs. P. J., Armstrong Grove, Yarra Glen, 3775 (Guernseys).—2774, 2875.

I

- IRELAND, E. & G. M., & SON, 13 Andrews Road, Merrigum, 3618 (Jerseys).—2503.

J

- JOYCE, G. B. & G. M., Waterdale, M.G. 268, Finley, N.S.W., 2713 (Friesians).—2957, 3000, 3031, 3052, 3087, 3147, 3200, 3264, 3265.

K

- KALLADY, P. & G. P., Oklahoma Stud, Jack River, via Yarram, 3971 (A.I.S.).—2195, 2196, 2202, 2219, 2227, 2228, 2235, 2247.
- Kenley Pty. Ltd., Hardys Road, Clyde North, 3978 (Friesians).—2921, 2922, 2977, 3148.

- Kenley Downs, Hardys Road, Clyde North, 3978 (Friesians).—3178, 3266.
- Kenley Meadows, Hardys Road, Clyde North, 3978 (Friesians).—3179, 3267.
- Kervin, N. J. & P. J., P.O., Leitchville, 3567 (Ayrshires).—2259, 2270, 2316, 2328.
- King Bros., R.S.D., Tallygaroopna, 3634 (Jerseys).—2423, 2459, 2460, 2504, 2505, 2506, 2585, 2602, 2603, 2622, 2623, 2640, 2641, 2682.
- King, E. W., & Sons Pty. Ltd., Numbaa, via Nowra, N.S.W., 2540 (Friesians).—2923.

L

- LEWIS, J., Overley, Ridge Road, Christmas Hills, 3775 (Friesians).—2978, 3001.

M

- McCONNELL, Mrs. L. D., Dawn Lyn, Woodford, 3279 (Jerseys).—2507, 2624.
- McCraw, S. F. & M. J., Glen Afton, Yannathan, 3981 (Ayrshires).—2260, 2261, 2271, 2282, 2290, 2300, 2305, 2317, 2336, 2345, 2359, 2363.
- McDonald, K. A., Plenty Road, South Morang, 3752 (Guernseys).—2799, 2800, 2846, 2859, 2871, 2878.
- McIlroy, B., & Sons, Edi R.S.D., 3678 (Jerseys).—2424, 2508, 2509, 2510, 2604, 2625, 2644, 2645, 2661, 2683, 2719.
- McKean, R. M. & Q. R., Mt. Eccles, L/B, via Leongatha, 3953 (Jerseys).—2393, 2425, 2461, 2511, 2512, 2569, 2642, 2643, 2662, 2684, 2720.
- McKenzie, H. & C., Spring Valley, Woodford, 3279 (Jerseys).—2462, 2626.
- McKenzie, R. & T., Merri, Woodford, 3279 (Jerseys).—2426, 2685.
- Mackinnon, R. & H., Lochlea Stud, Tinamba, 3859 (Friesians).—3246.
- McNab Bros., Oakbank, Tullamarine, 3043 (Ayrshires).—2301, 2346.
- McNab, L. M. & V. G., Lyndhurst Road, Cranbourne, 3977 (Guernseys).—2746, 2780, 2781, 2819, 2860, 2879.
- Malcolm, P. L. & P. N., Catani, 3981 (Friesians).—2924, 2925, 2958, 2959, 2960, 3002, 3003, 3053, 3054, 3110, 3111, 3149, 3268.
- Maloney, P. J., & Son, Belgonia Jersey Stud, Tongala, 3621 (Jerseys).—2394, 2395, 2406, 2407, 2427, 2428, 2429, 2463, 2464, 2513, 2514, 2570, 2571, 2605, 2646, 2721.
- Maloney, P. J., & Son, & H. & K. E. Bubb & Bemersyde Farms (G. & E. Cox), C/- Belgonia Jersey Stud, Tongala, 3621 (Jerseys).—2686.
- Marril Pty. Ltd., C/- F. R. I. Stephens, Vermont, P.B. 6, Benalla, 3672 (Guernseys).—2747, 2762, 2782, 2801, 2844, 2861.
- Marshall, W. R., Box 36, Berwick, 3806 (Friesians).—2926, 2961, 2979, 2980, 3004, 3055, 3071, 3112.
- Maslen, J. V. & C. F., Mainvu, Neerim South, 3831 (Guernseys).—2735, 2736, 2748, 2763, 2783, 2802, 2815, 2835, 2898.
- Merritt, R. H., & Son, R.M.D., Toolamba, 3614 (Guernseys).—2749, 2764, 2862, 2885, 2899.
- Moon, W. C. & B. W., Lowry Street, Rochester, 3561 (Guernseys).—2737, 2836, 2837, 2863, 2864.

N

- NASH, J. K. & D. M., 251 Coorimungle, via Timboon, 3268 (Friesians).—3032, 3180.
- Newton, N. M., Ovensdale, Whorouly, 3735 (A.I.S.).—2197, 2198, 2203, 2206, 2210, 2214, 2215, 2220, 2221, 2225, 2229, 2239, 2242, 2243.
- Norris, Graeme D., 8 Gordon Street, Noble Park, 3174 (Guernseys).—2820, 2847, 2865, 2886, 2900.
- Nugent, Gordon F., Esmond, Whitfield R.S.D., via Wangaratta, 3678 (Jerseys).—2465, 2515, 2516, 2546, 2572, 2606, 2663, 2687.

SHOW GROUNDS POSTAL ADDRESS

To expedite the delivery of letters, etc., to persons on the Melbourne Show Grounds during the currency of the Show, it is suggested that all mail matter be addressed care of the Superintendent of the section with which the addressee is concerned.

EXAMPLE—

**MR. PHIL. POTT
C/- Cattle Superintendent
SHOW GROUNDS
EPSOM ROAD
ASCOT VALE, 3032.**

INDEX TO EXHIBITORS—DAIRY CATTLE

O

- O'CALLAGHAN, I., Mudgegonga, via Myrtleford, 3737 (Jerseys).—2396, 2408, 2430, 2466, 2517, 2518, 2586, 2607, 2627, 2647, 2648, 2664, 2722.
 Orchard, Mrs. V. F., Wild Dog Valley, via Leon-gatha, 3953 (Friesians).—3201.
 O'Rielly, J. J. & V. M., 55 Mackay Street, Rochester, 3561 (Guernseys).—2738, 2750, 2811, 2838, 2839.
 Ott, K. H. & M. I., Melrose Road, Cooriemungle, via Timboon, 3268 (Jerseys).—2547, 2608, 2609, 2675, 2723.
 Overall, K. F. & E. A., Kenbeth, Box 210, Horsham, 3400 (Jerseys).—2649.

P

- PARKER, H. D. & SON, Glenleigh, Yarrowa Road, Moss Vale, N.S.W., 2577 (Friesians).—3202.
 Peel Valley Milk Supply, R.M.B. 508, Goonoo Goonoo Road, Tamworth, N.S.W., 2340 (Friesians).—3181.
 Phelan, G. E. & C. A., North Road, Fish Creek, 3959 (Jerseys).—2431, 2519, 2548.
 Plattfuss, I. F., R.M.B. 18, Finley, N.S.W., 2713 (Friesians).—3113, 3114, 3269, 3270.
 Putland, T. M. & D. R., Memory Court, Delamere, S.A., 5204 (Friesians).—3182, 3216.

R

- RAH-KILE PARTNERSHIP, Sims Road, Winslow, 3279 (Guernseys).—2876.
 Rathjen, M. R. & G. D., Springton, S.A., 5235 (Friesians).—2927, 2981, 3072, 3115, 3150, 3217, 3247.
 Richardson, G. & M., R.S.D., Spargo Creek, 3461 (Jerseys).—2688.
 Riedell, L. & J., P.O., Tongala, 3621 (Friesians).—2928, 2962, 2982, 3073, 3194, 3271, 3272.
 Robertson, J. M., Shepherds Flat R.S.D., Daylesford, 3461 (Ayrshires).—2272, 2291, 2302, 2306, 2329, 2347, 2350, 2365, 2371.
 Robertson, R. W. & P. E., Butlers Track, P.O. Box 101, Warragul, 3820 (Friesians).—3151, 3233.
 Rodaughan, B. L., Denison, via Heyfield, 3858 (Jerseys).—2409, 2432, 2467, 2549, 2559, 2573, 2574.
 Rose, W. E. & R. M., Rosevale, M.S. 1184, Murgon, Qld., 4605 (Friesians).—3203.

S

- SAINT, B. D., Meadows, S.A., 5201 (Guernseys).—2751, 2784, 2803, 2812, 2821, 2822, 2840, 2848, 2866.
 Salesian College, Sunbury, 3429 (Friesians).—2983, 2984, 2985, 3005, 3006, 3007, 3033, 3056, 3074, 3088, 3195, 3234, 3235.
 Scoones, R. J. & B. N., Box 192, Tongala, 3621 (Jerseys).—2724.
 Scott, K. & P., Cobrico Wayside, via Cobden, 3266 (A.I.S.).—2222, 2236, 2237.
 Seuren Bros., North Road, Fish Creek, 3959 (Guernseys).—2752, 2753, 2804, 2867, 2872, 2901.
 Shearer, A. S. R. & Son, Wyoming, Maison Dieu, Singleton, N.S.W., 2330 (Friesians).—2929, 2930, 2986, 3008, 3009, 3034, 3089, 3152, 3204, 3236.
 Shipton Stud, Shipton, Cobbitty, N.S.W., 2570 (Friesians).—3057, 3273.
 Smellie, N. C. & C. R., Falls Road, Fish Creek, 3959 (Jerseys).—2689.
 Smith, C. & A., Andeswood, Katandra, 3634 (Friesians).—2931, 2932, 3010, 3058, 3116, 3153, 3154, 3205.
 Sorraghan, F., Rockwood Park, Arcadia, 3613 (Friesians).—2933, 2934, 2963, 2964, 2987, 3011, 3012, 3013, 3035, 3036, 3075, 3090, 3091, 3117, 3155, 3206, 3248, 3274, 3275.

- Sprunt, J. & J. E., Kaarmona Jersey Stud, R.D., Wunghnu, 3625 (Jerseys).—2397, 2410, 2433, 2434, 2435, 2436, 2468, 2469, 2470, 2471, 2520, 2521, 2522, 2523, 2524, 2550, 2575, 2576, 2587, 2588, 2610, 2611, 2628, 2650, 2651, 2665, 2690, 2725.
 Stoll, H. J., Brandy Creek Road, R.S.D., Warragul, 3820 (Friesians).—3218.
 Swift, Misses, J. M. & E. R., Infermay Jersey Stud, Gordon, 3345 (Jerseys).—2612.
 Swift, R. G. & F. I., Roseview Jersey Stud, Gordon, 3345 (Jerseys).—2560, 2613.

T

- TOZER, T. W., Valencia Creek Road, Boisdale, 3860 (Friesians).—2966, 3014, 3118, 3219.
 Travers, R., & Sons, Christies Roadside Mail, via Toora, 3962 (Friesians).—3015, 3038, 3157, 3158, 3184, 3185, 3220, 3249.
 Troutbeck, H. W. R., Bala-Wai, Mickleham, via Donnybrook, 3652 (Guernseys).—2754, 2765, 2775, 2785, 2786, 2805, 2806, 2813, 2816, 2841, 2868, 2887 (Friesians).—3039, 3197.
 Turner, M. J., Glenfair, Red Bluff, via Huon, 3695 (Friesians).—2936, 2967, 3186, 3187, 3207, 3221, 3250, 3276.
 Tytler, I. D. & V. M., Laurel Hill, Eskdale, 3701 (A.I.S.).—2199, 2211, 2216, 2230, 2232, 2238, 2244.

V

- VALLENCE, B. A. & M. C., Boorook Road, Cooriemungle Wayside, via Timboon, 3268 (Friesians).—2937, 2938, 2939, 2940, 2968, 2969, 2988, 3016, 3017, 3093, 3094, 3119, 3188.
 Vallence, M. J. & Sons, Elmsdale, Darley, Bacchus Marsh, 3340 (Friesians).—2941, 2942, 2943, 2970, 2971, 2972, 2989, 3018, 3019, 3020, 3040, 3041, 3042, 3076, 3095, 3096, 3120, 3121, 3122, 3123, 3124, 3159, 3189, 3208, 3237, 3251.
 Victoria Park Friesian Stud, 48 Wellington Street, Collingwood, 3066 (Friesians).—2944, 3043, 3160, 3161, 3190, 3191, 3222, 3252.

W

- WALKER, C. S., Bunbartha, 3634 (Jerseys).—2398, 2411, 2437, 2438, 2472, 2473, 2525, 2526, 2527, 2528, 2652, 2653.
 Wandilla Pastoral Co., Leongatha North, 3953 (Friesians).—3021, 3044, 3059, 3162, 3253.
 Waters, G. L., R.M.B. 993, Deniliquin, N.S.W., 2710 (Jerseys).—2412, 2439, 2529, 2530, 2531, 2532, 2561, 2562, 2577, 2614, 2615, 2629, 2666, 2691, 2699, 2726.
 Watt, J. S. & M. U., Sinclair Road, Wyuna R.S.D., Kyabram, 3620 (Friesians).—2945, 2990, 3125, 3277.
 Wilkie, D. L. & Sons, P.O. Box 25, Bacchus Marsh, 3340 (Guernseys).—2739, 2755, 2756, 2766, 2767, 2787, 2788, 2789, 2790, 2807, 2808, 2823, 2824, 2842, 2843, 2849, 2880, 2888, 2891, 2892 (Friesians).—3022, 3045, 3060, 3061, 3097, 3098, 3163, 3164, 3198, 3278, 3279.
 Windowrie Pastoral Co., 82 Elizabeth Street, Sydney, N.S.W., 2000 (Friesians).—3223.
 Wines, R. J. & Sons, Orlando, Deniliquin, N.S.W., 2710 (Friesians).—3046, 3062, 3126, 3127, 3238, 3254.
 Wines, W. & L. M., Eckland, South Ecklin, via Terang, 3265 (Jerseys).—2692.
 Wood, J. F. & C. M., & Son, Greendale, Stanhope, 3623 (Friesians).—2946, 2947, 2973, 3023, 3128, 3280.

Y

- YOLE, J. C. & J. M., Tynong Road, Nar-Nar-Goon, 3812 (Friesians).—3239.



THE ROYAL AGRICULTURAL SOCIETY OF VICTORIA

ROYAL SHOW GROUNDS, EPSOM ROAD, ASCOT VALE, 3032

PRIVILEGES of MEMBERSHIP

EXTRACT FROM REVISED CONSTITUTION AND RULES

The privileges of a FULL MEMBER shall be:—

- (i) Free admission to the Society's Grounds, Members' grandstand and other grandstands surrounding the main arena during shows or exhibitions conducted by the Society.
- (ii) The right to purchase up to two additional ladies' badges at the price fixed from time to time by the Council.
- (iii) The benefits of any reciprocal arrangement which the Society has with any kindred Society.
- (iv) Such reduced entry fees at shows or exhibitions conducted by the Society as the Council may from time to time determine upon.
- (v) The right to vote at general meetings of the Society subject to any rules herein contained which deal with the right to vote at meetings of the Society.

The privileges of an ASSOCIATE MEMBER shall be:—

- (i) Free admission to the Society's Grounds, Members' grandstand and other grandstands surrounding the main arena during shows or exhibitions conducted by the Society.
- (ii) Such reduced entry fees at shows or exhibitions conducted by the Society as the Council may from time to time determine.
- (iii) If a firm, corporation, society, company or other body, then it shall have the right to pay more than one associate member's subscription in which event it shall be entitled to as many associate members' badges as subscriptions paid.

The privileges of a JUNIOR MEMBER shall be:

- (i) Free admission to the Society's Grounds, Members' grandstand and other grandstands surrounding the main arena during shows or exhibitions conducted by the Society.

NOTE.—ASSOCIATE MEMBERSHIPS DO NOT CARRY ANY RECIPROCAL RIGHT WITH ANY SOCIETY.

RATES OF SUBSCRIPTION

Full Member (including one Ladies' Badge)	\$15.00 per annum
Ladies' Badge (purchasable only by Full and Life Members)	\$6.00 per annum
Associate Member	\$10.00 per annum
Junior Member (purchasable by children under 18 years of age on the first day of the year. Age to be certified in writing by parent or school teacher)	\$5.00 per annum

MEMBERS' BADGES MAY BE PURCHASED AT THE VICTORIAN GOVERNMENT TOURIST BUREAU, 272 COLLINS STREET, MELBOURNE, AND ALSO AT SHOW-TIME AT THE SHOW GROUNDS ENTRANCES NEAR THE HALL OF MANUFACTURES, LANG'S ROAD, Nos. 2 AND 3 GATES, LEONARD'S CRESCENT AND ON THE RAILWAY PLATFORM.

General Regulations Relative to Sheep, Trade Lamb, Fleece, Shearing, Sheep Dog, Goat and Pig Sections

CONDITIONS OF ENTRY

1. Entries will be received in the Sheep, Trade Lamb, Fleece, Shearing, Sheep Dog, Goat and Pig Sections of the Royal Agricultural Society's Show subject to the rules and conditions hereinafter set out and also those appearing at the head of each section and in each class.

2. The Council of the Society or the Director shall have the power without assigning any reason to:

- (i) Reject or cancel any entry at any time.
- (ii) Prohibit the participation by any person or exhibit in any event or class for which it is entered.
- (iii) Cancel any event or class.
- (iv) Alter the time at which any class or event is to take place.
- (v) Alter the conditions of any event.
- (vi) Remove any exhibit from the Show Grounds.
- (vii) Alter the date or time for the closing of entries for any section or class or for any particular entry.
- (viii) Transfer an exhibit or exhibitor from any class to any other class.

3. The Society or any official judge, steward, officer or employee shall under no circumstances be responsible for:

- (a) the loss or death of any animal;
- (b) any damage or injury occasioned to or by any animal;
- (c) any loss damage or injury occasioned to or by any exhibitor or any person acting on his behalf.

4. The exhibitor enters entirely at his own risk. In case any exhibit whilst on the Society's Show Grounds shall cause or be the cause of injury or damage to any other exhibit or exhibitor or to the person or property of any member of the Society or the general public, the owner of such exhibit shall indemnify and keep indemnified the Society, its officers, officials and members from and against all damages, costs, claims, expenses or liabilities incurred in connection with such exhibits. The exhibitor shall be liable to the Society and its employees, officers and officials for any damage or loss occasioned to any of them by the exhibit or the exhibitor or his agent.

5. The exhibitor shall at all times comply with the directions or requests of the Council of the Society or The Director. This shall without limiting the generality of the foregoing apply to the entry of the animal, the exhibitor, the conditions of event, the conduct of the exhibitor, the conducting of the event, the decisions of the Judge and the awarding of the prize.

6. The Council of the Society and the Director reserve the right to adjudicate on any entry or upon any question in dispute or doubt and to make any determination upon any matter whether covered by the conditions of entry or not and the decision so made shall be final and binding and the Society and

the Director shall thereby have sole and absolute control of all matters affecting the conduct of the Show and the exhibits and exhibitors. There shall be no right of appeal to any court of law or other body from any decision made by the Council of the Society or the Director.

7. An exhibit or exhibitor shall not be eligible to compete in any class by reason of the Society's acceptance of the entry and/or the inclusion of the exhibit or exhibitor in the Society's catalogue or by reason of an Exhibit Entry Ticket or number or other document having been printed, allotted or issued by the Society.

8. Unless otherwise stated all exhibits must be the bona fide property of the exhibitor at the time of entry or be held by him under written lease in existence at the time of entry and the Council of the Society or the Director shall have the power to recognise or reject such lease as it deems fit. The owner or lessee hereby indemnifies the Society against all claims from any cause made against the Society in respect of such animal at the instance of any other person.

9. An exhibit sold after the date of entry and before the time of judging shall not be entitled to compete unless with the approval of the Council of the Society or the Director.

10. No entry can be changed by the exhibitor after entries close. The Director and the Society shall however have the power to do so at any time and in so doing may without limiting the generality of the foregoing alter the class for which the animal is entered.

11. All entries must be made in writing on forms supplied by the Society unless otherwise permitted by the Director.

12. The appropriate entry fee as set out in the Schedule of Prizes shall be forwarded with each entry. The date of closing of entries will be found at the heading of each Section. No rebate of fees for withdrawn exhibits will be made.

13. All entry forms must be signed by the exhibitor or his authorised agent.

14. No exhibit may be entered in more than one ordinary class unless otherwise stated at the head of the Section. Sweepstakes, special classes or championships do not count as ordinary classes. Throughout the Schedule special classes are designated with a star (*). Should any exhibit be incorrectly entered in more than one ordinary class such exhibit shall compete in the first class in which its name appears in the Society's Catalogue unless the Director otherwise directs.

ARRIVAL OF EXHIBITS

15. Exhibits shall be placed where directed by the Director.

ACCOMMODATION

16. Restrictions or limitations on the number of entries in any section or class may be made by the

REGULATIONS

ABSENCE OF EXHIBIT

17. Every animal entered must be exhibited unless a certificate signed by the owner is lodged with the Society prior to the date of the Show, stating that the animal is unable to compete on one of the following grounds:

- (i) The animal has died.
- (ii) The animal is unfit for exhibition due to injury or disease.
- (iii) The animal has become ineligible for the class entered.
- (iv) Some other cause which the Council or Director of the Society considers reasonable.
- (v) After arrival at the Show Grounds an animal may be scratched from competing in an event if it has become unfit to compete.

ENTRY TICKETS

18. An entry ticket will be issued by the Society for each exhibit unless the Director otherwise determines. The entry ticket will state thereon the number of the exhibit and the exhibit number shall, in the case of animals, correspond with the pen or stall allotted to the exhibit where practicable. The exhibit ticket must be produced whenever required by the Society or the Director.

EXHIBIT NUMBERS

19. Exhibit numbers for sheep, goats and pigs shall be worn by handlers whilst judging is in progress and these must be collected by the exhibitor from the appropriate Superintendent's Office.

AGE OF EXHIBITS

20. The decision of one of the Society's Veterinary Surgeons regarding age shall be final.

CONDUCT OF EXHIBITORS

21. Should the Council or the Director be of the opinion that

- (a) a fraudulent, false or erroneous statement has been made regarding an exhibit or
- (b) that an exhibit has been tampered with or improperly dealt with

then the exhibit or exhibitor may be dealt with in accordance with Rule 42.

MARSHALLING AND JUDGING

22. The Society or the Director may alter the Judge for any particular class at any time if it or he deems fit.

23. Exhibits of sheep, sheep dogs, goats and pigs shall be present at the appropriate judging ring and ready to enter the judging ring prior to the time specified in the Time Table for the event to take place.

24. Exhibits shall enter the judging ring immediately upon request by the appropriate Steward.

25. All attendants leading stock in the judging ring or on parade shall wear uniform grey coats procured from the Society.

26. No person shall in any way consult or interfere with or attempt to interfere with the Judge or endeavour to interfere with his freedom of choice or judgement.

Persons in charge of exhibits must not leave their exhibits unattended and such persons or exhibitors shall not address the Judge unless authorised by the Steward in Charge of the class or the Judge himself.

27. The Judge may award a second or third prize instead of a first, or may withhold a prize altogether where he considers the exhibits are not of sufficient merit.

28. The Judge is requested to make a reserved number, by marking it as such, of the exhibit next in merit beyond those to which the prizes are awarded in every class where the number of the entries exceeds the number of prizes offered, if, in his opinion, the exhibit is of sufficient merit to deserve a prize; he is also requested to give commendations when deserved.

29. No exhibit or person in charge thereof shall be equipped with, wear or display anything which indicates the ownership of the exhibit.

30. All exhibitors and competitors shall accept the decision of the Judge as final as to the merits of the exhibit or competitor.

31. All prize cards awarded at the Show shall be exhibited in the stall or box for the duration of the Show.

PROTESTS

32. An exhibitor or competitor may protest against an award won by an exhibit or competitor in the same class alleging infringement of the rules or ineligibility.

33. Such protest shall be addressed to the Director and be lodged at his office at the 1st Floor, Administrative Building, cnr. Degraes Street and Plummer Avenue, Show Grounds, before 12 noon the day after the award in question has been made. Such protest shall be accompanied with a deposit of \$5.00 which may be forfeited to the Society if the protest be found to be unfounded or frivolous.

34. Should any exhibit which has been awarded a prize be disqualified the next in order of award does not necessarily become entitled to the prize.

35. The protest and all matters arising therefrom shall be determined by either the Council of the Society or the Director.

VETERINARY SERVICES

36. (a) The Society will appoint a Panel of Veterinary Surgeons to provide a service to exhibitors.

(b) Should an animal become ill or suffer an injury then one of the Society's Veterinary Surgeons may attend to and treat such animal in the absence of any authority from the owner and the Society or its Veterinary Surgeon shall not be liable in any way for any loss arising out of such treatment.

37. Exhibitors may employ a Veterinary Surgeon who is not a member of the Society's panel but in such instances must inform the appropriate Superintendent of the stock concerned.

38. The Society's Veterinary Surgeons may refuse to attend an animal previously examined and treated by a Veterinary Surgeon who is not a member of the Society's Panel.

39. Unless otherwise specifically stated, only members of the Society's Veterinary Panel may give Veterinary Certificates required by the Society.

40. If in the opinion of one of the Society's Veterinary Surgeons an animal on the Show Grounds should be destroyed or removed from the Show Grounds the Society or the Director shall be entitled

STORAGE SPACE ETC.

★ *The Royal Melbourne Show Grounds of 73 acres, and such of its buildings as are suitable, are available, when not in use for the Royal Show, for general purposes, including storage, stock sales, Dog, Poultry and Pigeon Shows and sports such as soccer and basketball.*

For further Particulars apply to

H. J. Clappison, Director

Royal Agricultural Society of Victoria

**ROYAL SHOW GROUNDS
EPSOM ROAD,
ASCOT VALE, 3032.**

TELEPHONE - - 33 0471

to have the animal destroyed and/or removed from the Show Grounds or shall be entitled to require the owner or his deputy at the Show Grounds to forthwith remove that animal from the Show Grounds. All costs incurred by the Society in connection with such animal shall be paid by the owner to the Society.

FIRE REGULATIONS

41. The use of primus or similar stoves or any heating or lighting appliance of a like nature or any naked light is strictly prohibited in or near any pen, stall or pavilion. The alteration of or interference with any electrical wiring, switch or plug is strictly forbidden.

CONTROL OF SHOW

42. Should the Council or the Director be of the opinion that any rule or regulation whether set out in these rules or at the heading of a section or class has been broken or not observed or performed then the exhibit or exhibitor may be disqualified, suspended for any period, fined or otherwise penalised at the discretion of the Council of the Society or the Director.

43. The whole of the Show, the events and awards thereat, the exhibits and exhibitors and their agents shall be under the complete control of and subject to the decisions and directions of the Council of the Society and/or the Director. Any decision or direction made by either shall be final and binding and no owner or exhibitor shall have any right or cause of action against the Society or the members of the Council or the Director or any right to approach or seek relief from any Court because of any decision made by either the Council or the Director.

DEFINITIONS

44. "Director" means and includes the person holding the office of Director of the Society and includes a Deputy appointed by him.

"Exhibitor" includes competitor wherever the contest permits and also includes his agent or anyone acting or purporting to be acting on his behalf whether or not he is employed by the exhibitor.

"Society" includes the Council of the Society. Singular words include plural.

"Class" includes event and "event" includes class. Class also includes trophy, competition or any other award.

TRUCK PARKING

45. Arrangements have been made to provide a parking area on Flemington Racecourse River Motor Park, off Fisher Parade, adjacent to the bridge over the Maribyrnong River, on which Exhibitors' trucks may be parked.

Attendants will be on duty in the area and though all reasonable precaution will be taken, no responsibility can be accepted for the safety of vehicles and their contents.

A fee of \$8.00 will be charged and should be paid with entry fees.

A list of applications will be furnished to the attendants who will set out the parking area. **THE AREA MUST BE VACATED BY THE MONDAY IMMEDIATELY AFTER THE SHOW.**

SHEEP

CONDITIONS OF EXHIBITION, ETC.

CONDITIONS OF ENTRY

1. The General Regulations and regulations appearing at the heading of each Section and the conditions on the entry form also form part of the conditions of entry.

2. No exhibit in the pair classes can compete in single classes or vice versa.

3. Sheep need not be entered by name or tag number and no particulars other than the breeder's name and date of shearing will be published in the Show Catalogue.

4. No advertisement or notice (except by permission of the Council) is permitted on or in any stall or building.

5. Only one exhibitor will be recognised as the owner from any one holding.

EWES IN LAMB

6. A ewe entered as "with a lamb of her own breed at foot" may be transferred to the Class provided for ewe of her age if she has not lambed prior to judging day, or vice versa.

PERIOD OF EXHIBITION

7. SHEEP IN SECTIONS 44 TO 60 INCLUSIVE MUST BE PENNED BEFORE 8.00 A.M. ON SATURDAY, 21ST SEPTEMBER AND MAY NOT BE REMOVED FROM THE SHOW GROUNDS UNTIL AFTER 11.00 P.M. ON THURSDAY, 26TH SEPTEMBER.

Sheep Pavilions will be open to the public from 9.00 a.m. to 5.00 p.m. and between 6.00 p.m. and 8.00 p.m. daily from 21st September to 26th September, except Sunday, 22nd September, when they will be open from 11.00 a.m. to 6.00 p.m. and on Monday, 23rd September, from 8.30 a.m. to 5.00 p.m. and from 6.00 p.m. to 8.00 p.m.

OVINE BRUCELLOSIS TEST

8. Exhibitors of rams and ram lambs over the age of 4 months on 1st September are required to Lodge with the Society prior to the Show (preferably at time of entry) a certificate from a registered Veterinary Surgeon certifying:

- (a) That rams and ram lambs have given a negative result to the complement fixation blood tests for Ovine Brucellosis, carried out within the 90 days preceding 1st September, 1974.
- (b) That rams and ram lambs have been manually examined at the time of blood sampling and found free of any palpable testicular abnormality at this time.

The eartag or tattoo numbers of rams and ram lambs tested and examined must be included in the certificate.

Owners should particularly note:—

- (1) That blood sampling should be carried out early in the prescribed period to avoid congestion and delay in the testing laboratory at the end of the period.

- (2) That a sufficient number of rams and ram lambs should be tested to ensure that all possible exhibits finally forwarded to the Show are included in this number.

If exhibitors produce evidence that their flocks have been accredited free of Ovine Brucellosis a veterinary certificate will not be required.

INTERSTATE EXHIBITORS must conform with the Stock Diseases Regulations 1970 which require that rams for breeding must be accompanied by a Twelfth Schedule to the above Regulations.

This includes a declaration by a Government Veterinary Officer to the effect that the rams

- (a) have been manually examined and found to be free of clinical evidence of epididymitis, and
- (b) originate from an accredited ovine brucellosis free flock or each animal in the consignment has been subjected to a blood test for ovine brucellosis with negative results within the period of 30 DAYS immediately preceding the date the certificate is issued.

PHYSICAL SOUNDNESS AND DISAPPROVED EXHIBITS

9. Exhibitors must sign a statutory declaration to the effect that no sheep exhibited by them are affected by foot-rot, or show any signs or symptoms of the disease at time of exhibition.

All male animals must be completely entire and deemed physically sound. Any male animal not deemed to be completely entire and physically sound by the Society's Veterinary Surgeon may not compete or be offered for sale on the Show Grounds. Any marks of speying on females shall disqualify them from competing.

Exhibitors in the stock sections shall, if requested by the Steward-in-Chief of the Section or by the Director or his agent, submit his exhibits in whole or part, for inspection by a Veterinarian or Veterinarians appointed by the Society.

The owner or exhibitor of any exhibit disapproved of as an exhibit by the Council of the Society must, immediately upon notice to that effect, remove such exhibit from the Society's Grounds. The Council reserves the right to decline to receive entries in future years from any person who exhibits stock that is not up to a satisfactory standard, that is not exhibited in reasonable Show condition, or that is not given proper attention during the Show.

RUGGING

10. Exhibits must not be rugged after judging day during the hours the Show is open to the public. Exhibitors will be liable to a fine of one dollar for every infringement of this regulation.

PREPARATION OF SHEEP AND CLEANLINESS OF STALLS

11. Exhibitors or their employees are not permitted to prepare (i.e., trim, etc.) exhibits in any passageway or in any judging area in the Pavilion after 8 a.m. on any judging day.

SHEEP

Exhibitors must keep the stalls allotted to their animals clean and give proper attention to their stock right throughout the Show.

Any exhibitor or his employee putting manure out of a box, stall, or pen, or putting out a trough, or cleaning out an alley way after 8 a.m. on a Show day shall be liable to a fine of one dollar.

Note:—No manure, straw or other refuse shall be deposited in lane ways or judging areas after 7 p.m. on Sunday, 22nd September, until judging has been completed.

REGISTRATION

12. All sheep entered in Sections 44 to 60 inclusive must be recorded in the registered flock of the exhibitor.

For particulars of registration in the Flock Book for British Breeds of Sheep in Australia, apply to the Secretary, Australian Society of Breeders of British Sheep, Show Grounds, Epsom Road, Ascot Vale, 3032.

For particulars of registration in the Poll Dorset Flock Book, apply to the Secretary of the Australian Poll Dorset Association, 11 Bank Place, Melbourne, 3000.

For particulars of registration in the Australian Corriedale Flock Book, apply to the Secretary of the Australian Corriedale Association, Show Grounds, Epsom Road, Ascot Vale, 3032.

For particulars of registration of Perendale Sheep, apply to Mrs. F. H. Richardson, Hon. Sec. Australian Members of Perendale Sheep Society of New Zealand, "Boorana", Woorndoo, R.S.D., Mortlake, V., 3272.

INSPECTION OF EXHIBITS (TATTOOS, ETC.)

13. Prior to judging, Inspectors will examine all exhibits of registered British Breeds, Poll Dorsets, Corriedales and Perendales and discard all not up to standard and those not shorn in accordance with the regulations.

The inspection will commence at 9.00 a.m. on Sunday, 22nd September.

Sheep not in their allotted pens at the time of the official inspection may be disqualified.

All British Breeds of Sheep exhibited (except imported sheep, which must be tattooed in accordance with the regulations of the recognised Flock Book of the country of origin) must be visibly and legibly tattooed with their breeder's registered flock number and the trade mark of the Australian Society of Breeders of British Sheep in accordance with the Rules of that Society.

All Poll Dorset Sheep exhibited must be tattooed with their breeder's registered flock number and the trade mark of the Australian Poll Dorset Association in accordance with the rules of that Association.

All Corriedale Sheep exhibited (except imported sheep, which must be visibly and legibly tattooed in accordance with the regulations of the recognised Flock Book of the country of origin) must be tattooed with their breeder's registered flock number and the trade mark of the Australian Corriedale Association in accordance with the Rules of that Association.

All South-Suffolk Sheep exhibited (except imported sheep, which must be tattooed in accordance with the regulations of the recognised Flock Book of the

country of origin) must be visibly and legibly tattooed with their breeder's registered flock number and the trade mark of the Australian South-Suffolk Sheep Society or the A.S.B.B.S. in accordance with the Rules of those Societies.

All Perendale sheep exhibited must be visibly and legibly tattooed with their breeders' registered flock number of the Perendale Sheep Society.

Any found to be not visibly and legibly tattooed will be disqualified.

ALL SHEEP ENTERED IN THE 1½ YEARS OLD CLASSES MUST NOT BE SHOWING MORE THAN TWO TEETH.

Disqualified sheep may not be offered for sale on the Show Grounds. Exhibitors of disqualified sheep may remove them from the Show Grounds or leave them in their pens. If sheep are left in the pens a notice carrying the words, "Rejected by Inspectors and not permitted to be offered for sale," and the reason for rejection, must be erected over the pen.

SHORN AND UNSHORN SHEEP

14. All sheep in the British Breeds, Poll Dorset and Perendale Classes (except shorn sheep) over 18 months old must have been fairly and evenly shorn between 1st August, 1973 and 31st January, 1974. Date of shearing to be given on entry form. Corriedales must be shorn on or after 1st July, 1973.

Exhibits of shorn sheep must be closely and evenly shorn on or before 1st September, 1974. No Longwool sheep (except Romney Marsh) entered in a shorn class may have more than 3.81 cm. of wool on any part of its body at the time of inspection. No Romney Marsh entered in a shorn class may have more than 2.54 cm. of wool on any part of its body at the time of inspection, and no shortwool sheep may have more than 1.905 cm. of wool on any part of its body at the time of inspection.

Sheep entered in the under 1½ years old classes may be shorn or unshorn. If shorn this must have been carried out prior to 31st January, 1974.

No shorn sheep will be permitted to be trimmed after 9.00 a.m. on Sunday, 22nd September.

Sheep not shorn in accordance with the above regulations will be disqualified.

Exhibits in the wool are not eligible to be entered in the Classes provided for shorn sheep, and if found to be so entered shall be removed from the grounds.

FEED SHEDS, BEDDING AND FODDER ARRANGEMENTS

15. Several feed sheds are available for exhibitors in the Sheep Sections. On application to the Director, sheds will be reserved. Charge: \$3.75 during currency of Show. Several large feed sheds are also available, and may be reserved on payment of \$7.50 each.

Exhibitors must provide their own locks for feed lockers.

No bedding other than straw or hay (except grass hay) may be used in any pens.

For the convenience of exhibitors, fodder merchants will attend the Show Grounds for the purpose of accepting orders for stock foods, etc., delivery of which must be made before 9.00 a.m. each day during the Show.

LINCOLNS

JUDGING

16. Judging of all Registered Sheep will commence at 8.30 a.m. on Monday, 23rd September.

Judges may, if they so desire, commence the judging on the sheep under 1½ years old.

No exhibitor shall fail to parade any animal before the Judge when required to do so by the Steward of the Section.

PARADE OF CHAMPIONS

17. A Parade of the Champion Rams and Ewes of all breeds will be held during the Show on Tuesday, 24th and Thursday, 26th September. Attendants will be required to wear white dust coats which will be provided by the Society. Exhibitors of animals which are likely to be awarded Championships are requested to prepare their exhibits for such Parades by teaching the animals to lead prior to the Show.

STRAWING OF PENS

18. The Society will arrange for the strawing of all pens prior to the Show. Charges covering this service must be forwarded with entry fees. The charge for each pen will be 50 cents.

TRUCKS, TRANSPORTS AND CARAVANS

19. Motor vehicles, including trucks and stock transports, will not be permitted to remain on the Show Grounds after unloading. They must be removed immediately and will not be re-admitted until after 11.00 p.m. on Thursday, 26th September, to load for the return.

Caravans will not be admitted to the Show Grounds.

SHEEP SALES

20. Sheep not paraded before the Judge shall not be eligible for sale. Such regulation not to apply where one of a pair is rejected by the Inspectors.

No sheep shall be sold whilst at the Show Grounds, either by public auction or private treaty for less than \$100 for rams and \$40 for ewes.

Exhibitors who sell sheep during the period of the Show must make arrangements for the Exhibit Entry Tickets to be handed to the purchaser or his agents to enable the sheep to be moved from the Pavilion at the conclusion of the exhibition.

DONATIONS

Donations towards the prize money in the Sheep Section have been made as under:—

THE AUSTRALIAN SOCIETY OF BREEDERS OF BRITISH SHEEP (VICTORIAN BRANCH), \$210.

ELDERS G.M.-YOUNGHUSBAND, 499 BOURKE STREET, MELBOURNE, 3000, \$20.

BAINBRIDGE BROS., 530 BRUNSWICK STREET, NORTH FITZROY, 3068, \$10.

JOHN SANDERSON & CO., 505 LITTLE COLLINS STREET, MELBOURNE, 3000, \$20.

PRIZES IN CLASSES 2, 6, 17, 31, 46, 59, 81, 92, 106, 130, 138, 154 168 TO THE VALUE OF \$182.00 PRESENTED BY AUSTRALIAN WIRE INDUSTRIES PTY. LTD., UNDERWOOD HOUSE, 37-49 PITT STREET, SYDNEY, 2000.

CYCLONE K.M. PRODUCTS PTY. LTD., 202 GIPPS STREET, ABBOTSFORD, 3067, \$530.

Section 44 —
Lincolns

Judge: N. C. PODGER, Esq.
Steward: A. F. WILLIAMSON, Esq.

NOTE: All rams and ram lambs to be Ovine Brucellosis tested. See Conditions of Exhibition.

Prize money in this Section has been donated by **CYCLONE K.M. PRODUCTS PTY. LTD., 202 GIPPS STREET, ABBOTSFORD, 3067.**

Prizes.—Ram Classes: First, \$8; second, \$4; third, \$2 (unless otherwise stated).

Ewe Classes: First, \$6; second, \$2; third, Card (unless otherwise stated).

Entry fee: R.A.S. of V. Members, \$2; Non-Members, \$4.

Entries limited to two in each single class and one in each pair class from any one exhibitor.

In the event of more entries being received than can be accommodated ewe entries will be reduced to one in each class from any one exhibitor. If necessary the number of sheep of each breed from any one exhibitor will also be reduced to not less than 15 head. The exhibitor to have the right to nominate the sheep to be withdrawn should this reduction be necessary.

CLASS

1. **RAM, 1½ years old and over.**

NO ENTRY

2. **RAM, under 1½ years old.**

✓ - 1 J. J. Christie, unshorn.

3. **PEN OF 2 RAMS, under 1½ years old.**

NO ENTRY

4. **EWE, 1½ years old and over. If over 2½ years the ewe must have a lamb of her own breed at foot or in the opinion of the Judge be visibly in lamb.**

✓ - 2 J. J. Christie, shorn Sept., 1973.

5. **EWE, under 1½ years old.**

✓ - 3 J. J. Christie, unshorn.

ANGUS F. McNAUGHTON PERPETUAL PRIZE.

For annual competition in various British Breed Sections in rotation. A trophy order valued at \$10 will be awarded to the exhibitor of the best ewe under 1½ years old entered in the ordinary Classes provided there are three or more exhibitors in the section. Order of competition: Lincolns, Border Leicesters, Cheviots, Southdowns, Ryelands, Dorset Horns, Romney Marsh, English Leicesters, Shropshires, Suffolks.

T. A. MEAKLIM MEMORIAL PRIZE. For annual competition in various British Breed Sections in rotation. A trophy order valued at \$20 will be awarded to the most successful exhibitor. The order of the competition will be: Lincolns, Shropshires, Hampshire Downs, Suffolks, Dorset Downs, Border Leicesters, Cheviots, Romney Marsh, Southdowns, Ryelands, English Leicesters, Dorset Horns.

J. J. CHRISTIE

TTEAMWORK
WINS YOU BLUE RIBBONS

TTEAMWORK
MEANS TOP SALES — BY AUCTION OR
PRIVATE TREATY

TTEAMWORK
BY DALGETY STUD STOCK AND
DALGETY BRANCHES HAS RESULTED IN
DALGETY'S VICTORIAN DIVISION BEING INVOLVED
IN STUD STOCK SALES WHICH GROSSED
\$8 MILLION IN THE FIRST SIX MONTHS
OF 1974

LET THE DALGETY TEAM WORK FOR YOU
IT'S PROVEN BY PERFORMANCE

Dalgety



STUD STOCK

461 BOURKE STREET, MELBOURNE. PHONE 60 0731. AND BRANCHES.

LINCOLNS—ENGLISH LEICESTERS—BORDER LEICESTERS

LINCOLN BREEDERS' PLATE.—A Special Card and Ribbon will be awarded to the most successful exhibitor in this Section where the exhibitor is also the breeder of the prize-winning sheep. Awards in Trophy classes will not be taken into consideration when deciding this award. Three points will be awarded for a first prize in each numbered class, two points for a second prize, and one point for a third prize. In the event of a tie, two points will be allotted for Champion awards, and one point for Reserve Champion awards. If a tie still exists a count back, approved by the Society, will be made to determine the winner.

A Trophy Order valued at \$10.00, presented by The Australian Society of Breeders of British Sheep (Victorian Branch), will be awarded to the winner of the Lincoln Breeders' Plate.

E. A. PORTER MEMORIAL TROPHY.—A Trophy (donated by MISS LORNA PORTER) to perpetuate the memory of the late E. A. Porter, will be awarded to the winner of the Lincoln Breeders' Plate. The Trophy shall be competed for in perpetuity.

CHAMPION PRIZES

CHAMPION LINCOLN RAM, any age.—Society's Rosette.

RESERVE CHAMPION LINCOLN RAM, any age.—Society's Rosette.

CHAMPION LINCOLN EWE, any age.—Society's Rosette.

RESERVE CHAMPION LINCOLN EWE, any age.—Society's Rosette.

Section 45 — English Leicesters

NO ENTRY

Section 46 — Border Leicesters

Judge: J. S. HENDERSON, Esq.
Stewards: A. J. MATHER, Esq.
A. D. SPROAT, Esq.
N. G. STARRITT, Esq.

NOTE: All rams and ram lambs to be Ovine Brucellosis tested. See Conditions of Exhibition.

Prize money in this Section has been donated by CYCLONE K.M. PRODUCTS PTY. LTD., 202 GIPPS STREET, ABBOTSFORD, 3067.

Prizes.—Ram Classes: First, \$8; second, \$4; third, \$2 (unless otherwise stated).

Ewe Classes: First, \$6; second, \$2; third, Card (unless otherwise stated).

Entry fee: R.A.S. of V. Members, \$2; Non-Members \$4.

Entries limited to two in each single class and one in each pair class from any one exhibitor.

In the event of more entries being received than can be accommodated ewe entries will be reduced to one in each class from any one exhibitor. If necessary the number of sheep of each breed from any one exhibitor will also be reduced to not less than 15 head. The exhibitor to have the right to nominate the sheep to be withdrawn should this reduction be necessary.

CLASS

17. RAM, 2½ years old and over.

NO ENTRY

18. RAM, 1½ years old and under 2½ years old.

NO ENTRY

19. RAM, under 1½ years old.

- 1-4 John Butler, unshorn.
- 5 J. T. Foord & Son, unshorn.
- 6 J. T. Foord & Son, unshorn.
- 3-7 Alan J. Sedgley, unshorn.
- 2-8 Alan J. Sedgley, unshorn.

20. PEN OF 2 RAMS, under 1½ years old.

- 1-9 John Butler, unshorn.
- 3-10 J. T. Foord & Son, unshorn.
- 2-11 Alan J. Sedgley, unshorn.

21. RAM, under 1½ years old, closely and evenly shorn.

- 1-12 John Butler, shorn Aug., 1974.
- 13 J. T. Foord & Son, shorn 25/8/74
- 2-14 J. T. Foord & Son, shorn 25/8/74.
- 3-15 Alan J. Sedgley, shorn July, 1974.

22. EWE, 1½ years old and over, suckling her own progeny at foot. Both ewe and progeny to be judged.

- 16 John Butler, shorn Oct., 1973.
- 17 J. T. Foord & Son, shorn 1/10/73.

23. EWE, 2½ years old and over, with a lamb of her own breed at foot or in the opinion of the Judge is visibly in lamb.

- 1-18 John Butler, bred by G. F. E. Hosking & Sons, shorn Oct., 1973.

24. EWE, 1½ years old and under 2½ years old.

- 2-19 John Butler, bred by G. F. E. Hosking & Sons, shorn Oct., 1973.
- 1-20 J. T. Foord & Son, shorn 1/9/73.

25. EWE, under 1½ years old.

- 1-21 John Butler, unshorn.
- 3-22 J. T. Foord & Son, unshorn.
- 2-23 J. T. Foord & Son, unshorn.
- 24 Alan J. Sedgley, unshorn.

26. PEN OF 2 EWES, under 1½ years old.

- 1-25 John Butler, unshorn.

27. EWE, under 1½ years old, closely and evenly shorn.

- 1-26 John Butler, shorn Aug., 1974.
- 2-27 J. T. Foord & Son, shorn 25/8/74.
- 28 J. T. Foord & Son, shorn 25/8/74.

28. *"KELSO TROPHY," presented by MESSRS. G. STARRITT & SON, "KELSO PARK", N.W. MOOROOPNA, for a group of four Border Leicesters consisting of one ram and one ewe over 1½ years, and one ram and one ewe under 1½ years bred by and the property of the exhibitor, and entered in the ordinary classes. To be won three times in succession or five times in all by the same exhibitor before being won outright. The trophy will be held by the Society until it is won outright. Winners: 1964,

Silvan gets the job done!

THE BEST VALUE-FOR-MONEY SPRAYER AROUND

It's no empty statement. Silvan Agriculture Sprayers offer the purchaser a top performance at an absolute value-plus price.

Check out the features and then make any comparison you like.

Big 100 gall. fibreglass tank designed to attach as close as possible to the rear of the tractor for greater stability and safety. Tank and 3-point linkage frame form integral unit. Non splash lid; no jet blockage because of specially designed deep filter strainer; non corrosive materials used throughout.

All controls can be operated from tractor-driving position. Inbuilt hose and anti-vortex foot filter; return pipe for agitation; sump in base allows complete emptying of tank; Sump drain plug; High pressure nylon spray lines fitted in aluminium extrusion for lightness and strength; Silvan BP40-20 pump fitted as standard and built into a cavity into tank (or fit you own pump); Special 18 foot 3 way folding booms; 4 position boom allows 3 feet variance in height.

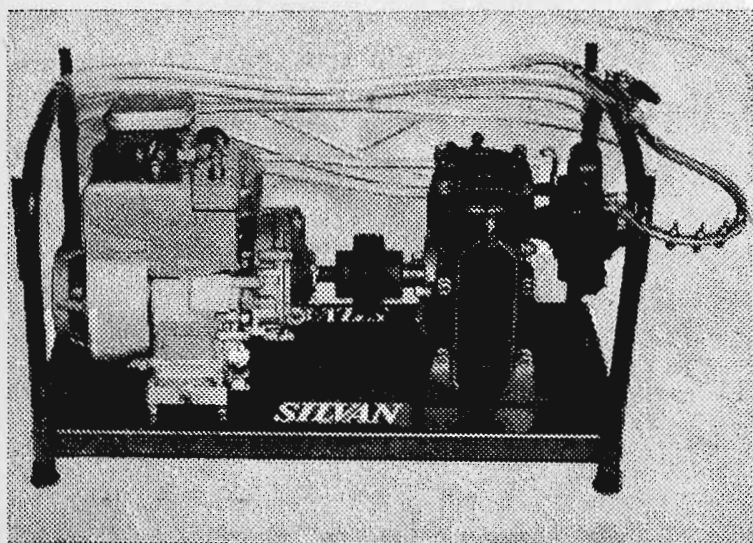
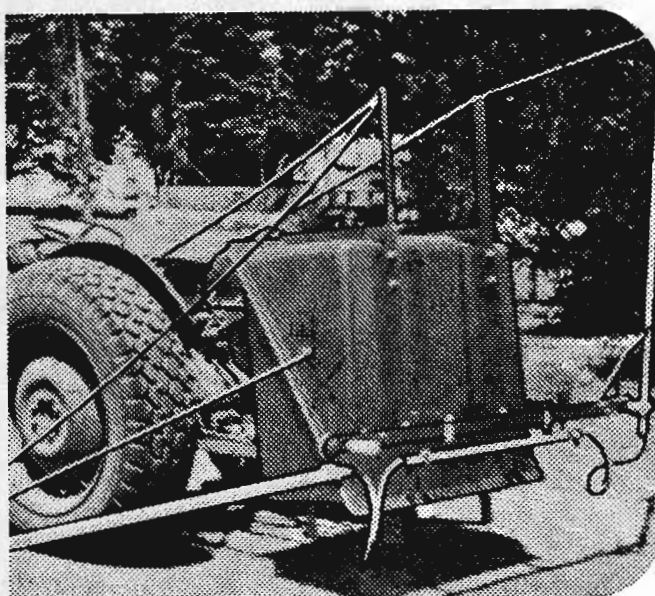

THE SURE WAY TO JET SHEEP FAST!

Versatile Silvan Jetting Units are unaffected by abrasive and corrosive sprays. Work them as hard and as often as you like! Hook them up to tractor and PTO shaft, or drive them with a 3 or 5 h.p. motor.

Jet sheep, spray crops, or use as a high pressure fire-fighter! Whatever the work, there's a Silvan unit to get the job done.

All units include 2 outlet pressure control assembly, glycerine filled gauge, 6-foot suction hose, foot filter, return hose, 13-foot high-pressure delivery hose and adjustable gun.

See us now for the low, low prices

Silvan

To Silvan Produce and Hardware Pty. Ltd., 1-3 Ross Street, South Melbourne. 69 2779 & 69 4592. Please send further information on the Agricultural Spray and/or Jetting unit.

Name:

Address:

SM25

BORDER LEICESTERS—ROMNEY MARSH

G. F. E. Hosking & Sons; 1965, G. F. Hayes; 1966, G. F. E. Hosking & Sons; 1967, W. J. McInerney; 1968, W. J. McInerney; 1969, C. H. Ferrier and Sons; 1970, W. J. McInerney; 1971, C. H. Ferrier and Sons; 1972, C. H. Ferrier and Sons; 1973, C. H. Ferrier and Sons (Won Outright). Competition to recommence in 1974.

Entry free.

NO ENTRY

CLASS

29. ***"BARFOLD TROPHY"**, presented by the Late E. HAYES for a group of four Border Leicesters consisting of two rams under 1½ years old and two ewes under 1½ years old, bred by the exhibitor and entered in the ordinary classes. To be won three times in succession or five times in all by the same exhibitor before being won outright. The trophy will be held by the Society until it is won outright. Winners: 1967, John Micheel; 1968, John Butler; 1969, G. F. E. Hosking and Sons; 1970, W. J. McInerney; 1971, G. F. E. Hosking and Sons; 1972, W. J. McInerney; 1973, C. H. Ferrier and Sons.

Entry free.

1-29 John Butler.

30. ***THE R. R. KING PRIZE**—An annual prize, of \$10.00, will be presented by R. R. King, Esq., to the exhibitor of the Border Leicester Ram, any age, with the Best Head, entered in the Ordinary Classes. Entries limited to two from each exhibitor and will be judged at the conclusion of the ram classes.

Entry free.

1-30 John Butler.
31 John Butler.

BORDER LEICESTER BREEDERS' PLATE.—A Special Card and Ribbon will be awarded to the most successful exhibitor in this Section where the exhibitor is also the breeder of the prize-winning sheep. Awards in Trophy classes and Class 30 will not be taken into consideration when deciding this award. Three points will be awarded for a first prize in each numbered class, two points for a second prize, and one point for a third prize. In the event of a tie, two points will be allotted for Champion awards and one point for Reserve Champion awards. If a tie still exists a count back, approved by the Society, will be made to determine the winner.

A Trophy Order valued at \$10.00, presented by The Australian Society of Breeders of British Sheep (Victorian Branch), will be awarded to the winner of the Border Leicester Breeders' Plate.

CHAMPION PRIZES

CHAMPION BORDER LEICESTER RAM, any age.—Society's Rosette.

RESERVE CHAMPION BORDER LEICESTER RAM, any age.—Society's Rosette.

CHAMPION BORDER LEICESTER EWE, any age.—Society's Rosette.

RESERVE CHAMPION BORDER LEICESTER EWE, any age.—Society's Rosette.

Section 47 —
Romney Marsh

Judge: N. H. MIBUS, Esq.
Steward: A. W. MARKE, Esq.

NOTE: All rams and ram lambs to be Ovine Brucellosis tested. See Conditions of Exhibition.

Prize money in this Section has been donated by CYCLONE K.M. PRODUCTS PTY. LTD., 202 GIPPS STREET, ABBOTSFORD, 3067.

Prizes.—Ram Classes: First, \$8; second, \$4; third, \$2 (unless otherwise stated).

Ewe Classes: First, \$6; second, \$2; third, Card (unless otherwise stated);

Entry fee: R.A.S. of V. Members, \$2; Non-Members \$4.

Entries limited to two in each single class and one in each pair class from any one exhibitor.

In the event of more entries being received than can be accommodated ewe entries will be reduced to one in each class from any one exhibitor. If necessary the number of sheep of each breed from any one exhibitor will also be reduced to not less than 15 head. The exhibitor to have the right to nominate the sheep to be withdrawn should this reduction be necessary.

CLASS

31. **RAM, 2½ years old and over.**

1-32 J. J. Christie, shorn Sept., 1973.
2-33 W. H. Davey & Son, shorn 7/8/73.

32. **RAM, 1½ years old and under 2½ years old.**

34 J. H. Bligh, shorn Aug., 1973.
1-35 J. J. Christie, shorn Sept., 1973.
3-36 J. J. Christie, shorn Aug., 1973.
37 W. H. Davey & Son, shorn 7/8/73.
38 P. J. Kelynack, bred by J. J. Christie, shorn 5/10/73.
2-39 J. S. & A. C. H. Whitehead, shorn 10/8/73.
40 J. S. & A. C. H. Whitehead, shorn 10/8/73.

33. **RAM, under 1½ years old.**

1-41 J. J. Christie, unshorn.

34. **PEN OF 2 RAMS, under 1½ years old.**

1-42 J. J. Christie, unshorn.

35. **RAM, under 1½ years old.** The Ram to be shorn at the Show Grounds on Saturday, 21st September, prior to judging on Monday, 23rd 50 points will be allocated for breed type, 50 points for conformation and 100 points for the fleece, all points to be taken into consideration when making the award. Fleeces, together with details of points awarded, will be displayed over the pens during the Show.

NO ENTRY

36. **EWE, 1½ years old and over, suckling her own progeny at foot.** Both ewe and progeny to be judged.

43 J. H. Bligh, shorn Aug., 1973.

37. **EWE, 2½ years old and over, with a lamb of her own breed at foot or in the opinion of the Judge is visibly in lamb.**

1-44 J. H. Bligh, shorn Aug., 1973.
2-45 W. H. Davey & Son, shorn 7/8/73.

AUSTRALIAN SHEEP SHEARING CHAMPIONSHIP

Centenary Hall — Daily
SEPTEMBER 18th - 28th, 1974

SPONSORED BY —



ICI Australia Limited

Manufacturers of 'NILVERM'

ROMNEY MARSH—CHEVIOTS

CLASS

38. **EWE, 1½ years old and under 2½ years old.**
 2-46 J. H. Bligh, shorn Aug., 1973.
 1-47 J. J. Christie, shorn Sept., 1973.
 3-48 J. J. Christie, shorn Sept., 1973.
 49 W. H. Davey & Son, shorn 7/8/73.
39. **EWE, under 1½ years old.**
 1-50 J. J. Christie, unshorn.
 2-51 W. H. Davey & Son, unshorn.
40. **PEN OF 2 EWES, under 1½ years old.**
 1-52 J. J. Christie, unshorn.
41. **EWE under 1½ years old.** The Ewe to be shorn at the Show Grounds on Saturday, 21st September, prior to judging on Monday, 23rd September, 50 points will be allocated for breed type, 50 points for conformation and 100 points for the fleece, all points to be taken into consideration when making the award. Fleeces, together with details of points awarded, will be displayed over the pens during the Show.
 53 J. J. Christie. *N/E.*
42. ***DRUMNEIL GROUP** consisting of 1 ram and 1 ewe over 1½ years old and 1 ram and 1 ewe under 1½ years old. Competition in this class is limited to animals entered in the ordinary classes. Prizes \$6, \$3, \$1 presented by Mr. R. H. Meaklim, Mooroopna North. Entry free.
 1-54 J. J. Christie.
43. ***"SAVAGE" MEMORIAL CUP.**
 *A MEMORIAL CUP, valued at \$200 (presented by the late CAPT. A. E. T. PAYNE), for best ram and two ewes, over 1½ years old, bred by exhibitor, and entered in ordinary classes. (Special).—The Cup to be competed for in perpetuity, and the winners' name to be engraved on it each year. Entry free.
 1-55 J. J. Christie.
 56 W. H. Davey & Son.
44. ***THE ELIZABETH MANTON TROPHY.**—For a Group of one ram and two ewes under 1½ years old (in wool), bred by exhibitor and entered in the ordinary classes donated by the late Mrs. Elizabeth Manton. This trophy will be awarded in perpetuity. Entry free.
 1-57 J. J. Christie.

ROMNEY MARSH BREEDERS' PLATE.—A

Special Card and Ribbon will be awarded to the most successful exhibitor in this Section where the exhibitor is also the breeder of the prize-winning sheep. Awards in Trophy classes and classes 42, 43 and 44 will not be taken into consideration when deciding this award. Three points will be awarded for a first prize in each numbered class, two points for a second prize, and one point for a third prize. In the event of a tie, two points will be allotted for Champion awards and one point for Reserve Champion awards. If a tie still exists a count back, approved by the Society, will be made to determine the winner.

A Trophy Order valued at \$10.00, presented by The Australian Society of Breeders of British Sheep (Victorian Branch), will be awarded to the winner of the Romney Marsh Breeders' Plate.

CHAMPION PRIZES

- CHAMPION ROMNEY MARSH RAM, any age.—
 35- Society's Rosette.
 RESERVE CHAMPION ROMNEY MARSH RAM, any age.—Society's Rosette.
 39-
 CHAMPION ROMNEY MARSH EWE, any age.—
 47- Society's Rosette.
 RESERVE CHAMPION ROMNEY MARSH EWE, any age.—Society's Rosette.
 46-

CLASS

45. JUNIOR JUDGING COMPETITION—ROMNEY MARSH

Judge: N. H. MIBUS, Esq.
 Steward: JOHN YELLAND, Esq.

Prizes: First, \$6; Second, \$4; Third, \$2.

ENTRY FEE—50 cents.

To be held at 9.00 a.m. on Tuesday, 24th September.

Entries close at 3 p.m. on Monday, 23rd September, at the office of the Society, Administrative Building, Show Grounds, Ascot Vale.

A maximum of 25 points can be awarded for every placing which compares with the Judge's placing.

The Judge shall have the power to use his discretion in allotting these points.

The Judge shall have power to orally examine any competitor should the Judge wish to do so.

A maximum of 15 points can be awarded for any placing which is one away from the Judge's placing, but will be disallowed if an obviously inferior sheep is placed above the good one.

Competitors must be under the age of 25 at date of closing of entries.

Anyone on an Official Judges Panel is not eligible.

1- W. BEER
 2- R. CAMPBELL
 3- D. HOOPER

Section 48 —

Cheviots

Judge: *S. FRASER, Esq.*
 L. S. SIMPSON, Esq.
 Stewards: KEN WEBSTER, Esq.
 DAVID WILKINSON, Esq.

NOTE: All rams and ram lambs to be Ovine Brucellosis tested. See Conditions of Exhibition.

Prize money in this Section has been donated by CYCLONE K.M. PRODUCTS PTY. LTD., 202 GIPPS STREET, ABBOTSFORD, 3067.

Prizes.—Ram Classes: First, \$8; second, \$4; third, \$2 (unless otherwise stated).

Ewe Classes: First, \$6; second, \$2; third, Card (unless otherwise stated).

Entry fee: R.A.S. of V. Members, \$2; Non-Members \$4.

Entries limited to two in each single class and one in each pair class from any one exhibitor.

J. J. CHRISTIE

CHEVIOTS

In the event of more entries being received than can be accommodated ewe entries will be reduced to one in each class from any one exhibitor. If necessary the number of sheep of each breed from any one exhibitor will also be reduced to not less than 15 head. The exhibitor to have the right to nominate the sheep to be withdrawn should this reduction be necessary.

CLASS

46. RAM, 2½ years old and over.

1-58 J. C. Dennis, shorn 15/10/73.

47. RAM, 1½ years old and under 2½ years old.

2-59 W. J. Cain & Sons, shorn Aug., 1973.
1-60 J. C. Dennis, shorn 15/10/73.
3-61 J. C. Dennis, shorn 15/10/73.
62 R. & K. Metherall & Son, shorn Oct., 1973.

48. RAM, under 1½ years old.

1-63 W. J. Cain & Sons, shorn Aug., 1973.
64 J. C. Dennis, shorn 17/11/73.
2-65 J. C. Dennis, shorn 17/11/73.
66 T. R. McClelland, unshorn.
3-67 T. R. McClelland, unshorn.
68 R. & K. Metherall & Son, unshorn.

49. RAM, under 1½ years old, closely and evenly shorn.

1-69 W. J. Cain & Sons, shorn July, 1974.
2-70 J. C. Dennis, shorn 14/7/74.
71 T. R. McClelland, shorn 1/7/74.
3-72 T. R. McClelland, shorn 1/7/74.

50. PEN OF 2 RAMS, under 1½ years old.

1-73 J. C. Dennis, shorn 17/11/73.
2-74 R. & K. Metherall & Son, unshorn.

51. EWE, 1½ years old and over, suckling her own progeny at foot. Both ewe and progeny to be judged.

1-75 J. C. Dennis, shorn 15/10/73.
3-76 T. R. McClelland, shorn Oct., 1973.
2-77 T. R. McClelland, shorn Oct., 1973.

52. EWE, 2½ years old and over, with a lamb of her own breed at foot or in the opinion of the Judge is visibly in lamb.

2-78 W. J. Cain & Sons, shorn Aug., 1973.
1-79 J. C. Dennis, shorn 15/10/73.
80 T. R. McClelland, shorn Oct., 1973.
81 T. R. McClelland, shorn Oct., 1973.
3-82 R. & K. Metherall & Son, shorn Oct., 1973.

53. EWE, 1½ years old and under 2½ years old.

1-83 J. C. Dennis, shorn 15/10/73.
3-84 T. R. McClelland, shorn Oct., 1973.
2-85 T. R. McClelland, shorn Oct., 1973.

54. EWE, under 1½ years old.

86 J. C. Dennis, shorn 17/11/73.
2-87 J. C. Dennis, shorn 17/11/73.
3-88 T. R. McClelland, shorn Oct., 1973.
1-89 T. R. McClelland, shorn Oct., 1973.
90 R. & K. Metherall & Son, unshorn.
91 R. & K. Metherall & Son, unshorn.

55. EWE, under 1½ years old, closely and evenly shorn.

1-92 W. J. Cain & Sons, shorn July, 1974.
2-93 J. C. Dennis, shorn 14/7/74.
3-94 T. R. McClelland, shorn 1/7/74.
95 T. R. McClelland, shorn 1/7/74.

56. PEN OF 2 EWES, under 1½ years old.

2-96 W. J. Cain & Sons, shorn Aug., 1973.
1-97 J. C. Dennis, shorn 17/11/73.
3-98 R. & K. Metherall & Son, unshorn.

CLASS

57. *"TAILFORD" TROPHY. Valued at \$25 presented by Mr. T. Tailford of "Watermill", Red Hill, for the best headed Cheviot ram, any age, entered in the ordinary Classes. To be won three times by the same exhibitor, not necessarily in succession, before being won outright. Winners: 1973, T. R. McClelland. Entry free.

99 W. J. Cain & Sons.
100 J. C. Dennis.
101 T. R. McClelland.
102 T. R. McClelland.

58. *"SPION KOP" TROPHY, valued at \$21, presented by Mr. A. F. SAUNDERS, "SPION KOP", KILMORE EAST, for a group of four Cheviots consisting of 1 ram and 1 ewe over 1½ years, and 1 ram and 1 ewe under 1½ years not necessarily bred by the exhibitor but entered in the ordinary classes. To be won three times, not necessarily in succession, before being won outright. Winners: 1972, J. C. Dennis; 1973, J. C. Dennis. Entry free.

103 W. J. Cain & Sons.
104 J. C. Dennis.
105 R. & K. Metherall & Son.

THE "MHUIRACH" TROPHY presented by Mr. N. H. and Mrs. M. A. MacPHERSON, "MHUIRACH", BALDRY'S ROAD, MAIN RIDGE, for the best Cheviot Ram under 1½ years old. (A ram entered in any class of this age is eligible to compete.) The trophy to be won three times, not necessarily in succession, before being won outright.

The winner's name will be engraved on the Trophy each year.

Winners: 1966, John Lyne; 1967, A. T. Bennett & L. S. Simpson; 1968, J. C. Dennis; 1969, W. J. Cain & Sons; 1970, R. & K. Metherall; 1971, J. C. Dennis; 1972, W. J. Cain & Sons; 1973, J. C. Dennis. (Won outright). Competition to re-commence in 1974. Entry free.

THE "INDALE TROPHY" presented by Mr. J. A. TYRELL, "INDALE ESTATE", CORRYONG, for the best Cheviot Ewe under 1½ years old. (A ewe entered in any class of this age is eligible to compete.) The Trophy to be won three times, not necessarily in succession, before being won outright.

The winner's name will be engraved on the Trophy each year.

Winners: 1966, W. J. Cain & Sons; 1967, Mrs. S. M. Haggard & Ian Elder; 1968, J. C. Dennis; 1969, I. Shepherd; 1970, Arthur Bennett & L. S. Simpson; 1971, R. & K. Metherall; 1972, Mrs. S. M. Haggard & Ian Elder; 1973, T. R. McClelland. Entry free.

THE "G. W. (BILL) DICKSON MEMORIAL TROPHY", donated by the CHEVIOT SHEEP-BREEDERS' ASSOCIATION OF VICTORIA, will be awarded to the Most Successful Exhibitor in the Cheviot Section. To be won three times, not necessarily in succession, before being won outright. Winners: 1972, Mrs. S. M. Haggard & Ian Elder; 1973, J. C. Dennis.

J. C. DENNIS

CHEVIOTS—SOUTHDOWNS

CHEVIOT BREEDERS' PLATE.—A Special Card and Ribbon will be awarded to the most successful exhibitor in this Section where the exhibitor is also the breeder of the prize-winning sheep. Awards in Classes 57 and 58 will not be taken into consideration when deciding this award. Three points will be awarded for a first prize in each numbered class, two points for a second prize, and one point for a third prize. In the event of a tie, two points will be allotted for Champion awards and one point for Reserve Champion awards. If a tie still exists a count back, approved by the Society, will be made to determine the winner.

A Trophy Order valued at \$10.00, presented by The Australian Society of Breeders of British Sheep (Victorian Branch), will be awarded to the winner of the Cheviot Breeders' Plate.

CHAMPION PRIZES

CHAMPION CHEVIOT RAM, any age—Society's Rosette.

RESERVE CHAMPION CHEVIOT RAM, any age—Society's Rosette.

CHAMPION CHEVIOT EWE, any age—Society's Rosette.

RESERVE CHAMPION CHEVIOT EWE, any age—Society's Rosette.

Section 49 — Southdowns

Judge: K. HINTON, Esq.
Stewards: BRUCE KING, Esq.
JAMIE WILSON, Esq.

NOTE: All rams and ram lambs to be Ovine Brucellosis tested. See Conditions of Exhibition.

Prizes.—Ram Classes: First, \$8; second, \$4; third, \$2 (unless otherwise stated).

Ewe Classes: First, \$6; second, \$2; third, Card (unless otherwise stated).

The prize money in Classes 59 to 65 inclusive has been presented by **STEER ENGINEERING PTY. LTD.**, 218 Grange Road, Fairfield, 3078.

Entry fee: R.A.S. of V. Members, \$2; Non-Members \$4.

Entries limited to two in each single class and one in each pair class from any one exhibitor.

In the event of more entries being received than can be accommodated ewe entries will be reduced to one in each class from any one exhibitor. If necessary the number of sheep of each breed from any one exhibitor will also be reduced to not less than 15 head. The exhibitor to have the right to nominate the sheep to be withdrawn should this reduction be necessary.

CLASS**59. RAM, 2½ years old and over.**

- 106 G. & N. Baker, shorn Dec., 1973.
3-107 G. & N. Baker, shorn Dec., 1973.
108 Boorganna Partnership, bred by J. M. McIntosh, shorn Oct., 1973.
2-109 L. Hooper & Sons, shorn Nov., 1973.
1-110 L. Hooper & Sons, shorn Nov., 1973.

CLASS**60. RAM, 1½ years old and under 2½ years old.**

- 111 G. & N. Baker, shorn Dec., 1973.
112 W. A. Baker, shorn Jan., 1974.
113 Withdrawn.
114 R. G. Fincham Pty. Ltd., shorn Nov., 1973.
115 L. Hooper & Sons, shorn Nov., 1973.
116 L. J. Vearing, shorn 29/1/74.

61. RAM, 1½ years old and under 2½ years old, closely and evenly shorn.

- 117 R. G. Fincham Pty. Ltd., shorn July, 1974.
118 R. G. Fincham Pty. Ltd., shorn July, 1974.
119 L. Hooper & Sons, shorn Aug., 1974.
120 B. & K. Moore, shorn 7/7/74.
121 L. J. Vearing, shorn before 2/9/74.

62. RAM, under 1½ years old.

- 122 F. H. Badcock & Son, shorn 31/12/73.
123 G. & N. Baker, shorn Dec., 1973.
124 G. & N. Baker, shorn Dec., 1973.
125 W. A. Baker, shorn Jan., 1974.
126 R. G. Fincham Pty. Ltd., shorn Dec., 1973.
127 L. Hooper & Sons, shorn Nov., 1973.
128 L. Hooper & Sons, shorn Nov., 1973.
129 R. A. Hughes, shorn Dec., 1973.
130 R. A. Hughes, shorn Dec., 1973.
131 L. J. Vearing, shorn Oct., 1973.
132 L. J. Vearing, shorn Oct., 1973.

63. PEN OF 2 RAMS, under 1½ years old.

- 133 V. & O. Badcock, shorn Dec., 1973.
134 G. & N. Baker, shorn Dec., 1973.
135 W. A. Baker, shorn Jan., 1974.
136 R. G. Fincham Pty. Ltd., shorn Dec., 1973.
137 L. Hooper & Sons, shorn Nov., 1973.
138 B. & K. Moore, shorn Dec., 1973.
139 L. J. Vearing, shorn Oct., 1973.

64. PEN OF 2 RAMS, under 1½ years old, closely and evenly shorn.

- 140 F. H. Badcock & Son, shorn 1/8/74.
141 R. G. Fincham Pty. Ltd., shorn July, 1974.
142 L. Hooper & Sons, shorn Aug., 1974.
143 R. A. Hughes, shorn July, 1974.
144 B. & K. Moore, shorn 7/7/74.

65. RAM, under 1½ years old, closely and evenly shorn.

- 145 V. & O. Badcock, shorn Aug., 1974.
146 G. & N. Baker, shorn Aug., 1974.
147 G. & N. Baker, shorn Aug., 1974.
148 R. G. Fincham Pty. Ltd., shorn July, 1974.
149 L. Hooper & Sons, shorn Aug., 1974.
150 L. Hooper & Sons, shorn Aug., 1974.
151 R. A. Hughes, shorn July, 1974.
152 B. & K. Moore, shorn 7/7/74.
153 B. & K. Moore, shorn 7/7/74.

66. EWE, 1½ years old and over, suckling her own progeny at foot. Both ewe and progeny to be judged.

- 154 G. & N. Baker, shorn Dec., 1973.
155 G. & N. Baker, shorn Dec., 1973.
156 Boorganna Partnership, bred by J. M. McIntosh, shorn Oct., 1973.
157 Boorganna Partnership, bred by J. M. McIntosh, shorn Oct., 1973.
158 R. G. Fincham Pty. Ltd., shorn Nov., 1973.
159 L. Hooper & Sons, shorn Nov., 1973.
160 C. R. Taylor, shorn 10/10/73.

67. EWE, 2½ years old and over, suckling a lamb of her own breed at foot or in the opinion of the Judge is visibly in lamb.

- 161 G. & N. Baker, shorn Dec., 1973.
162 W. A. Baker, shorn Jan., 1974.
163 Boorganna Partnership, bred by J. M. McIntosh, shorn Oct., 1973.
164 Boorganna Partnership, bred by J. M. McIntosh, shorn Oct., 1973.
165 R. G. Fincham Pty. Ltd., shorn Nov., 1973.
166 L. Hooper & Sons, shorn Nov., 1973.
167 C. R. Taylor, shorn 3/1/74.

PROFITABLE FARM MANAGEMENT RESULTS FROM PRODUCTS BY MERCK SHARP & DOHME



Ensure your diagnoses are followed by successful treatments. Merck Sharp & Dohme products are proven by research and by performance in the field. They are backed by Merck Sharp & Dohme and tested by independent authorities. You can safely recommend and sell them to your clients with the knowledge that they will effectively treat the conditions you have diagnosed.

THIBENZOLE* (Thiabendazole, MSD)

- Proven safety and efficiency in the broad-spectrum control of gastro-intestinal roundworms of sheep, cattle, horses and goats.
- Rapid (2-4 hour) ovacidal activity.
- Residual (12 hour) larvicidal activity.
- The drench with a Warranty.
- Available as liquid or powder; or as a bolus to veterinarians only.

RANIDE* (Rafoxanide, MSD)

- Top rated fluke drench in independent tests.
- Controls 99% of adult, 98% of 6-week-old and over 50% of 4-week-old immature fluke.
- Controls more than 96% of adult and immature (8 days and older) barber's pole worm.
- Kills 98% of all larval stages of the sheep nasal bot fly.

RANIZOLE* (Rafoxanide plus Thiabendazole)

- Combines the benefits of RANIDE and THIBENZOLE.

BOVIZOLE* (Thiabendazole, MSD)

- Special formulation of Thiabendazole for cattle. Available as liquid drench or as a feed wormer for calves and handfed stock.

EQUIZOLE* (Thiabendazole plus piperazine)

- Special wormer suitable for all types of horses. Controls redworms, hairworms and large roundworms at the standard dose rate.
- Packaged in palatable oaten base for administration in the feed.



Profitable farm management results from products by



MERCK SHARP & DOHME (AUSTRALIA) PTY. LIMITED, Granville, N.S.W.

*Registered Trademark

SOUTHDOWNS

CLASS

68. EWE, 1½ years old and under 2½ years old.

- 168 G. & N. Baker, shorn Dec., 1973.
 169 G. & N. Baker, shorn Dec., 1973.
 3-170 W. A. Baker, shorn Jan., 1974.
 1-171 R. G. Fincham Pty. Ltd., shorn Nov., 1973.
 2-172 L. Hooper & Sons, shorn Nov., 1973.

69. EWE, under 1½ years old.

- 2-173 G. & N. Baker, shorn Dec., 1973.
 174 W. A. Baker, shorn Jan., 1974.
 1-175 R. M. & W. L. Chisholm, shorn Jan., 1974.
 176 R. G. Fincham Pty. Ltd., shorn Dec., 1973.
 3-177 L. Hooper & Sons, shorn Nov., 1973.
 178 C. R. Taylor, shorn 3/1/74.

70. PEN OF 2 EWES, under 1½ years old.

- 179 G. & N. Baker, shorn Dec., 1973.
 2-180 W. A. Baker, shorn Jan., 1974.
 3-181 R. G. Fincham Pty. Ltd., shorn Dec., 1973.
 1-182 L. Hooper & Sons, shorn Nov., 1973.

71. PEN OF 2 EWES, under 1½ years old, closely and evenly shorn.

- 1-183 W. A. Baker, shorn Aug., 1974.
 2-184 R. G. Fincham Pty. Ltd., shorn July, 1974.
 H.C. 1-185 L. Hooper & Sons, shorn Aug., 1974.
 3-186 C. R. Taylor, shorn Aug., 1974.

72. EWE, under 1½ years old, closely and evenly shorn.

- 3-187 G. & N. Baker, shorn Aug., 1974.
 188 W. A. Baker, shorn Aug., 1974.
 189 R. G. Fincham Pty. Ltd., shorn July, 1974.
 2-190 L. Hooper & Sons, shorn Aug., 1974.
 1-191 C. R. Taylor, shorn Aug., 1974.

73. *GROUP OF 1 RAM AND 2 EWES, over 1½ years. Competition is limited to animals entered in the ordinary classes. Prizes: First, \$8; Second, \$4; Third, \$2. Entry free.

- 1-192 G. & N. Baker.
 3-193 W. A. Baker.
 194 Boorganna Partnership, bred by J. M. McIntosh.
 195 R. G. Fincham Pty. Ltd.
 2-196 L. Hooper & Sons.

74. *THE "SOUTHDOWN BREEDERS" CHALLENGE TROPHY, presented by the Southdown Breeders' Association of Victoria, for the best group of Southdowns consisting of one ram and two ewes, under 1½ years old, bred by and the property of the exhibitor (Special). Competition is limited to animals entered in the ordinary classes. The Trophy will become the absolute property of the exhibitor winning it three times in succession or five times at intervals. The name of the winning exhibitor will be engraved on the Trophy each year. Winners: 1972, L. Hooper; 1973, L. Hooper. Entry free.

- 197 G. & N. Baker.
 198 W. A. Baker.
 199 R. G. Fincham Pty. Ltd.
 1-200 L. Hooper & Sons.

SOUTHDOWN BREEDERS' PLATE. — A Special Card and Ribbon will be awarded to the most successful exhibitor in this Section where the exhibitor is also the

breeder of the prize-winning sheep. Three points will be awarded for a first prize in each numbered class, two points for a second prize, and one point for a third prize. In the event of a tie, two points will be allotted for Champion awards and one point for Reserve Champion awards. Class Numbers 73 and 74 will not be taken into consideration when deciding this award. If a tie still exists a count back, approved by the Society, will be made to determine the winner.

A Trophy Order valued at \$10.00, presented by The Australian Society of Breeders of British Sheep (Victorian Branch), will be awarded to the winner of the Southdown Breeders' Plate.

THE "G. N. KING MEMORIAL TROPHY", presented by Bruce King, Esq., will be awarded to the best ram under 1½ years old drawn from sheep entered in the ordinary classes, bred and exhibited by a member of the Southdown Breeders' Association of Victoria. The trophy to be won twice in succession or three times in all before being won outright. The winner's name will be engraved on the trophy each year. Winners: 1971, L. Hooper; 1972, F. H. Badcock & Son; 1973, F. H. Badcock & Son.

A TROPHY VALUED AT \$21, presented by the SOUTHDOWN BREEDERS' ASSOCIATION OF VICTORIA, for the best ewe under 1½ years old drawn from sheep entered in the ordinary Classes, bred and exhibited by a member of the Southdown Breeders' Association of Victoria. The trophy to be won twice in succession or three times in all before being won outright. The winner's name will be engraved on the trophy each year. Winners: 1972, G. & N. Baker; 1973, L. Hooper.

THE "D. G. CARMAN TROPHY", presented by the Australian Society of Breeders of British Sheep (Victorian Branch) will be awarded to the Supreme Champion Southdown sheep. This Trophy will be offered for competition annually throughout the various British Breed Sections in rotation and will alternate between the short wool and long wool breeds.

CHAMPION PRIZES

CHAMPION SOUTHDOWN RAM, any age—
Society's Rosette.

RESERVE CHAMPION SOUTHDOWN RAM, any age—
Society's Rosette.

CHAMPION SOUTHDOWN EWE, any age—
Society's Rosette.

RESERVE CHAMPION SOUTHDOWN EWE, any age—
Society's Rosette.

L. HOOPER & SONS

SHROPSHIRE—SUFFOLKS

Section 50 —
Shropshires

Judge: B. DICKINSON, Esq.
Stewards: H. C. COLLINS, Esq.
D. BERWICK, Esq.
B. MINNS, Esq.

NOTE: All rams and ram lambs to be Ovine Brucellosis tested. See Conditions of Exhibition.

Prizes.—Ram Classes: First \$8; second \$4; third, \$2 (unless otherwise stated).

Ewe Classes: First, \$6; second, \$2; third, Card (unless otherwise stated).

Entry fee: R.A.S. of V. Members, \$2; Non-Members \$4.

Entries limited to two in each single class and one in each pair class from any one exhibitor.

In the event of more entries being received than can be accommodated ewe entries will be reduced to one in each Class from any one exhibitor. If necessary the number of sheep of each breed from any one exhibitor will also be reduced to not less than 15 head. The exhibitor to have the right to nominate the sheep to be withdrawn should this reduction be necessary.

CLASS

75. RAM, 1½ years old and over.

NO ENTRY

76. RAM, under 1½ years old.

NO ENTRY

77. PEN OF 2 RAMS, under 1½ years old.

NO ENTRY

78. EWE, 1½ years old and over. If over 2½ years the ewe must have a lamb of her own breed at foot or in the opinion of the Judge be visibly in lamb.

-201 G. & N. Baker, shorn Dec., 1973.

79. EWE, under 1½ years old.

NO ENTRY

THE "THOMAS J. BURBURY" SHROPSHIRE
SIRE'S MEMORIAL CUP

(Competition in this Class is limited to Sheep entered in the ordinary Classes.)

80. *A MEMORIAL CUP (Special), subscribed for by the Shropshire breeders throughout the Commonwealth, will be awarded to the Best Two Ewes and One Ram, under 1½ years old (entered in the ordinary classes), the progeny of one sire, bred by and the property of the exhibitor. The Cup to be competed for in perpetuity and remain the property of the Royal Agricultural Society. Entry free.

NO ENTRY

A TROPHY ORDER, valued at \$10.50 presented by THE AUSTRALIAN SOCIETY OF BREEDERS OF BRITISH SHEEP (VICTORIAN BRANCH), will be awarded to this year's winner in the above Class.

SHROPSHIRE BREEDERS' PLATE.—A Special

Card and Ribbon will be awarded to the most successful exhibitor in this Section

where the exhibitor is also the breeder of the prize-winning sheep. Awards in Trophy classes will not be taken into consideration when deciding this award. Three points will be awarded for a first prize in each numbered class, two points for a second prize, and one point for a third prize. In the event of a tie, two points will be allotted for Champion awards, and one point for Reserve Champion awards. If a tie still exists a count back, approved by the Society, will be made to determine the winner.

A Trophy Order valued at \$10.00, presented by The Australian Society of Breeders of British Sheep (Victorian Branch), will be awarded to the winner of the Shropshire Breeders' Plate.

CHAMPION PRIZES.

CHAMPION SHROPSHIRE RAM, any age—Society's Rosette.

RESERVE CHAMPION SHROPSHIRE RAM, any age.—Society's Rosette.

CHAMPION SHROPSHIRE EWE, any age—Society's Rosette.

RESERVE CHAMPION SHROPSHIRE EWE, any age.—Society's Rosette.

Section 51 —
Suffolks

Judge: B. DICKINSON, Esq.
Stewards: D. BERWICK, Esq.
B. MINNS, Esq.

NOTE: All rams and ram lambs to be Ovine Brucellosis tested. See Conditions of Exhibition.

Prizes.—Ram Classes: First, \$8; second, \$4; third, \$2 (unless otherwise stated).

Ewe Classes: First, \$6; second, \$2; third, Card (unless otherwise stated).

Entry fee: R.A.S. of V. Members, \$2; Non-Members \$4.

Entries limited to two in each single class and one in each pair class from any one exhibitor.

In the event of more entries being received than can be accommodated ewe entries will be reduced to one in each class from any one exhibitor. If necessary the number of sheep of each breed from any one exhibitor will also be reduced to not less than 15 head. The exhibitor to have the right to nominate the sheep to be withdrawn should this reduction be necessary.

CLASS

81. RAM, 2½ years old and over.

202 R. K. & K. A. Sweetnam, shorn Sept., 1973.

82. RAM, 1½ years old and under 2½ years old.

203 G. A. & S. M. Admans, bred by F. E. L. & J. Wood, shorn Dec., 1973.

204 D. W. & P. M. Barkley, shorn 23/1/74.

205 M. G. & J. J. Dolman, shorn 25/8/73.

206 R. N. & H. J. Speirs, bred by A. E. Day & Sons, shorn 20/8/73.

83. RAM, under 1½ years old.

207 D. W. & P. M. Barkley, shorn 23/1/74.

208 A. E. Day & Sons, shorn 20/10/73.

209 A. E. Day & Sons, shorn 20/10/73.

SUFFOLKS

- 3-210 Douglas A. Deppeler, shorn Nov., 1973.
 211 Douglas A. Deppeler, shorn Nov., 1973.
 212 M. G. & J. J. Dolman, shorn 27/11/73.
 213 L. T. J. Duffield, shorn Nov., 1973.
 2-214 L. T. J. Duffield, shorn Nov., 1973.
 215 R. N. & H. J. Speirs, shorn 30/11/73.

CLASS

84. RAM, under 1½ years old, closely and evenly shorn.

- VHC 2-216 A. E. Day & Sons, shorn Aug., 1974.
 217 A. E. Day & Sons, shorn Aug., 1974.
 218 Douglas A. Deppeler, shorn before 2/9/74.
 219 M. G. & J. J. Dolman, shorn Aug., 1974.
 220 M. G. & J. J. Dolman, shorn Aug., 1974.
 3-221 L. T. J. Duffield, shorn Aug., 1974.
 222 L. T. J. Duffield, shorn Aug., 1974.
 223 R. N. & H. J. Speirs, shorn before 2/9/74.

85. EWE, 2½ years old and over, closely and evenly shorn, suckling a lamb of her own breed at foot or in the opinion of the Judge is visibly in lamb.

- VHC 224 G. A. & S. M. Admans, bred by Richard Shipp & Son, shorn Aug., 1974.
 1-225 M. G. & J. J. Dolman, shorn Aug., 1974.
 226 M. G. & J. J. Dolman, shorn Aug., 1974.
 2-227 L. T. J. Duffield, shorn Aug., 1974.
 3-228 R. N. & H. J. Speirs, bred by A. E. Day & Sons, shorn before 2/9/74.

86. EWE, over 1½ years old and under 2½ years old suckling a lamb of her own breed at foot or in the opinion of the Judge is visibly in lamb.

- 1-229 G. A. & S. M. Admans, bred by F. E. L. & J. Wood, shorn Sept., 1973.
 230 G. A. & S. M. Admans, bred by F. E. L. & J. Wood, shorn Sept., 1973.
 231 Douglas A. Deppeler, shorn Sept., 1973.
 2-232 M. G. & J. J. Dolman, shorn 22/10/73.
 VHC 233 M. G. & J. J. Dolman, shorn 22/10/73.
 234 L. T. J. Duffield, shorn Nov., 1973.

87. EWE, under 1½ years old.

- 2-235 D. W. & P. M. Barley, shorn 23/1/74.
 3-236 Douglas A. Deppeler, shorn Nov., 1973.
 237 Douglas A. Deppeler, shorn Nov., 1973.
 238 M. G. & J. J. Dolman, shorn 27/11/73.
 1-239 M. G. & J. J. Dolman, shorn 27/11/73.
 240 L. T. J. Duffield, shorn Nov., 1973.
 241 R. N. & H. J. Speirs, shorn 30/11/73.
 242 R. N. & H. J. Speirs, shorn 30/11/73.

88. EWE, under 1½ years old, closely and evenly shorn.

- 243 Douglas A. Deppeler, shorn before 2/9/74.
 3-244 M. G. & J. J. Dolman, shorn Aug., 1974.
 245 M. G. & J. J. Dolman, shorn Aug., 1974.
 1-246 L. T. J. Duffield, shorn Aug., 1974.
 2-247 R. N. & H. J. Speirs, shorn before 2/9/74.

HARRY H. PECK PERPETUAL TROPHY.—

For annual competition in the Sections for the various British Breeds of Sheep in rotation. A trophy order valued at \$4 will be awarded to the exhibitor of the Best Ram under 1½ years old, entered in the ordinary classes. Order of competition: Suffolks, Romney Marsh, Cheviots, Dorset Horns, Lincolns, Ryelands, Border Leicesters, Southdowns, Shropshires, English Leicesters.

89. *"RICHARD SHIPP TROPHY", valued at \$20, presented by the Suffolk Sheep Breeders Association of Victoria for a Group of 1 Suffolk ram and 2 ewes, over 1½ years, bred by the exhibitor and entered in the Ordinary

Classes. To be won three times, not necessarily in succession before being won outright. Winners: 1973, L. T. J. Duffield.

Entry free.

- 1-248 M. G. & J. J. Dolman.
 249 L. T. J. Duffield.

CLASS

90. *"GREEN VALLEY TROPHY", valued at \$20, presented by J. K. Cleal, "Green Valley", East Doncaster, Vic., for a Group of 1 Suffolk ram and 2 ewes, under 1½ years, either in wool or shorn, bred and exhibited by a Victorian breeder and entered in the Ordinary Classes. Trophy to be awarded annually. Entry free.

- 250 Douglas A. Deppeler.
 1-251 M. G. & J. J. Dolman.
 252 R. N. & H. J. Speirs.

"KAROOK TROPHY", presented by K. G. Rook, "Karoo", Pakenham, Vic., for the best Suffolk ram, under 1½ years old, in wool or shorn, bred and exhibited by a Victorian breeder who is a member of the Suffolk Sheep Breeders' Association of Victoria and entered in the Ordinary Classes. Trophy to be awarded annually. To be judged before the Championships. Entry free.

"KAROOK TROPHY", presented by K. G. Rook, "Karoo", Pakenham, Vic., for the best Suffolk ewe, under 1½ years old, in wool or shorn, bred and exhibited by a Victorian breeder who is a member of the Suffolk Sheep Breeders' Association of Victoria and entered in the Ordinary Classes. Trophy to be awarded annually. To be judged before the Championships. Entry free.

SUFFOLK BREEDERS' PLATE.—A Special Card and Ribbon, will be awarded to the most successful exhibitor in this Section where the exhibitor is also the breeder of the prize-winning sheep. Awards in Trophy classes will not be taken into consideration when deciding this award. Three points will be awarded for a first prize in each numbered class, two points for a second prize, and one point for a third prize. In the event of a tie, two points will be allotted for Champion awards, and one point for Reserve Champion awards. If a tie still exists a count back, approved by the Society, will be made to determine the winner.

A Trophy Order valued at \$10.00, presented by The Australian Society of Breeders of British Sheep (Victorian Branch), will be awarded to the winner of the Suffolk Breeders' Plate.

CHAMPION PRIZES

CHAMPION SUFFOLK RAM, any age.—Society's Rosette.

RESERVE CHAMPION SUFFOLK RAM, any age.—Society's Rosette.

CHAMPION SUFFOLK EWE, any age.—Society's Rosette.

RESERVE CHAMPION SUFFOLK EWE, any age.—Society's Rosette.

DORSET HORNS

Section 52 —
Dorset Horns

Judge: C. M. HART, Esq.
Stewards: W. J. BUNTING, Esq.
J. B. GERRAND, Esq.
NOEL WILLIAMSON, Esq.
N. G. STEWART, Esq.

NOTE: All rams and ram lambs to be Ovine Brucellosis tested. See Conditions of Exhibition.

Prizes.—Ram Classes: First, \$8; second, \$4; third, \$2 (unless otherwise stated).

Ewe Classes: First, \$6; second, \$2; third, Card (unless otherwise stated).

Entry fee: R.A.S. of V. Members, \$2; Non-Members \$4.

Entries limited to two in each single class and one in each pair class from any one exhibitor.

Dorset Horn rams which have been dehorned will not be accepted for exhibition.

In the event of more entries being received than can be accommodated ewe entries will be reduced to one in each class from any one exhibitor. If necessary the number of sheep of each breed from any one exhibitor will also be reduced to not less than 15 head. The exhibitor to have the right to nominate the sheep to be withdrawn should this reduction be necessary.

NOTE: The lamb with the ewe entered in the "Ewe with Lamb Class" may also be entered in the "Lamb Classes", i.e., Nos. 97 or 104.

CLASS

91. RAM, 1½ years old and over.

- 253 R. G. Love, shorn, Dec., 1973.
254 Lady V. Luke, shorn 28/11/73.
255 Lady V. Luke, shorn 20/11/73.
256 C. P. Treasure, shorn Dec., 1973.
257 G. B. Vanston, shorn Nov., 1973.
258 G. B. Vanston, shorn Nov., 1973.

92. RAM, under 1½ years old.

- 259 A. A. & V. L. Bodey & Son, shorn 15/11/73.
260 R. B. Brown & Sons, shorn 14/1/74.
261 Cornwall Dorset Stud, shorn Dec., 1973.
262 Cornwall Dorset Stud, shorn Dec., 1973.
263 A. M. Dawkins & Sons Pty. Ltd., shorn Dec., 1973.
264 K. A. Douglas, shorn Dec., 1973.
265 L. R. & E. M. Hall, shorn Nov., 1973.
266 L. R. & E. M. Hall, shorn Nov., 1973.
267 B. K. Kelly, shorn 2/1/74.
268 B. K. Kelly, shorn 2/1/74.
269 T. H. Kelsall & Son, shorn Dec., 1973.
270 Linmer Pastoral Co., shorn Dec., 1973.
271 Lady V. Luke, shorn 21/11/73.
272 Lady V. Luke, shorn 21/11/73.
273 W. S. Martin & Sons, shorn 30/1/74.
274 Rumler Bros., shorn Nov., 1973.
275 Rumler Bros., shorn Nov., 1973.
276 W. & E. Roberts Thomson, shorn 10/12/73.
277 C. P. Treasure, shorn Dec., 1973.
278 G. B. Vanston, shorn Nov., 1973.
279 G. B. Vanston, shorn Nov., 1973.
280 H. C. Yates & Sons, shorn Dec., 1973.
281 H. C. Yates & Sons, shorn Dec., 1973.

93. THE "W. J. DAWKINS" TROPHY, valued at \$240. Presented by Mr. W. J. DAWKINS, O.B.E., Gawler River, South Australia, for a Ram under 1½ years old.

To be machine shorn not more than 28 days prior to judging; Standard combs to be used and the ram must not be trimmed at all. Prizes.—1st, 2nd and 3rd Prize Cards and Ribbons will be awarded to the place-getters.

Each year the winner's name will be engraved on a perpetual Shield valued at \$40. The balance of the trophy, \$200, has been invested with the Royal Agricultural Society of Victoria, and the interest thereon will be accumulated until the award has been won three times by the same exhibitor. A trophy order to the value of the accumulated interest will then be awarded to that exhibitor. After one exhibitor has won the trophy three times, competition for the trophy order will recommence and previous wins will not count. Entries in Class 93 are limited to one from each exhibitor. Winners: 1972, Estate of Sir Kenneth Luke; 1973, H. C. Yates & Sons.

- 282 R. B. Brown & Sons.
283 Cornwall Dorset Stud.
284 K. A. Douglas.
285 T. H. Kelsall & Son.
286 Lady V. Luke.
287 W. S. Martin & Sons.
288 Rumler Bros.
289 C. P. Treasure.
290 G. B. Vanston.
291 H. C. Yates & Sons.

CLASS

94. PEN OF 2 RAMS, under 1½ years old.

PRIZES in the above Class are presented by THE VICTORIAN DORSET HORN BREEDERS' ASSOCIATION.

- 292 R. B. Brown, shorn 14/1/74.
293 L. R. & E. M. Hall, shorn Nov., 1973.
294 Lady V. Luke, shorn 28/11/73.
295 Lady V. Luke, shorn 28/11/73.
296 W. S. Martin & Sons, shorn 30/1/74.
297 W. & E. Roberts Thomson, shorn 10/12/73.
298 C. P. Treasure, shorn Dec., 1973.
299 G. B. Vanston, shorn Nov., 1973.
300 H. C. Yates & Sons, shorn Dec., 1973.

95. PEN OF 2 RAMS, under 1½ years old, closely and evenly shorn.

- 301 R. B. Brown & Sons, shorn 8/8/74.
302 T. H. Kelsall & Son, shorn Aug., 1974.
303 Lady V. Luke, shorn Aug., 1974.
304 W. S. Martin & Sons, shorn Aug., 1974.
305 W. & E. Roberts Thomson, shorn before 2/9/74.
306 C. P. Treasure, shorn Aug., 1974.
307 G. B. Vanston, shorn Aug., 1974.
308 H. C. Yates & Sons, shorn 5/8/74.

96. RAM, under 1½ years old, closely and evenly shorn. In the event of more entries being received than can be accommodated the number of entries in this Class will be limited to one from each exhibitor.

- 309 A. A. & V. L. Bodey & Son, shorn 8/7/74.
310 R. B. Brown & Sons, shorn 8/8/74.
311 R. B. Brown & Sons, shorn 8/8/74.
312 Cornwall Dorset Stud, shorn Aug., 1974.
313 Cornwall Dorset Stud, shorn Aug., 1974.
314 A. M. Dawkins & Sons Pty. Ltd., shorn Aug., 1974.
315 K. A. Douglas, shorn Aug., 1974.
316 Glen Devon Studs, shorn 1/8/74.
317 L. R. & E. M. Hall, shorn Aug., 1974.
318 B. K. Kelly, shorn Aug., 1974.
319 B. K. Kelly, shorn Aug., 1974.
320 T. H. Kelsall & Son, shorn Aug., 1974.

- 321 T. H. Kelsall & Son, shorn Aug., 1974.
 322 Lady V. Luke, shorn Aug., 1974.
 323 Lady V. Luke, shorn Aug., 1974.
 324 L. K. McKenzie & Son, shorn 2/8/74.
 325 W. S. Martin & Sons, shorn Aug., 1974.
 326 W. S. Martin & Sons, shorn Aug., 1974.
 327 K. B. Moore, shorn Aug., 1974.
 328 Rumler Bros., shorn Aug., 1974.
 329 W. & E. Roberts Thomson, shorn before 2/9/74.
 330 C. P. Treasure, shorn Aug., 1974.
 331 C. P. Treasure, shorn Aug., 1974.
 332 G. B. Vanston, shorn Aug., 1974.
 333 G. B. Vanston, shorn Aug., 1974.
 334 H. C. Yates & Sons, shorn 5/8/74.
 335 H. C. Yates & Sons, shorn 5/8/74.

CLASS

97. RAM LAMB, dropped after 1st April, 1974.

- 336 R. G. Love.
 337 Lady V. Luke.
 338 C. P. Treasure.
 339 G. B. Vanston.
 340 G. B. Vanston.

98. EWE, 1½ years old and over, suckling her own progeny at foot. Both ewe and progeny to be judged.

- 341 R. G. Love, shorn Aug., 1973.
 342 Lady V. Luke, shorn Aug., 1973.
 343 C. P. Treasure, shorn Dec., 1973.
 344 G. B. Vanston, shorn Sept., 1973.

99. EWE, over 1½ years old.

- 345 R. G. Love, shorn Nov., 1973.
 346 Lady V. Luke, shorn 28/11/73.
 347 Lady V. Luke, shorn 28/11/73.
 348 G. B. Vanston, shorn Oct., 1973.
 349 G. B. Vanston, shorn Nov., 1973.

CLASS

100. EWE, over 1½ years old, closely and evenly shorn and suckling her own progeny at foot—both ewe and progeny to be judged.

- 350 Lady V. Luke, shorn Aug., 1974.
 351 C. P. Treasure, shorn Aug., 1974.
 352 G. B. Vanston, shorn Aug., 1974.
 353 G. B. Vanston, shorn Aug., 1974.

101. EWE, under 1½ years old.

- 354 Cornwall Dorset Stud, shorn Dec., 1973.
 355 Cornwall Dorset Stud, shorn Dec., 1973.
 356 B. K. Kelly, shorn 2/1/74.
 357 R. G. Love, shorn Nov., 1973.
 358 Lady V. Luke, shorn Nov., 1973.
 359 Lady V. Luke, shorn Nov., 1973.
 360 W. S. Martin & Sons, shorn 30/1/74.
 361 W. S. Martin & Sons, shorn 30/1/74.
 362 Rumler Bros., shorn Nov., 1973.
 363 C. P. Treasure, shorn Dec., 1973.
 364 G. B. Vanston, shorn Dec., 1973.
 365 G. B. Vanston, shorn Dec., 1973.
 366 H. C. Yates & Sons, shorn Dec., 1973.

102. EWE, under 1½ years old, closely and evenly shorn.

- 367 Cornwall Dorset Stud, shorn Aug., 1974.
 368 B. K. Kelly, shorn Aug., 1974.
 369 Lady V. Luke, shorn Aug., 1974.
 370 Lady V. Luke, shorn Aug., 1974.
 371 L. K. McKenzie & Son, shorn 2/8/74.
 372 W. S. Martin & Sons, shorn Aug., 1974.
 373 Rumler Bros., shorn Aug., 1974.
 374 C. P. Treasure, shorn Aug., 1974.
 375 G. B. Vanston, shorn Aug., 1974.
 376 G. B. Vanston, shorn Aug., 1974.
 377 H. C. Yates & Sons, shorn 5/8/74.

DEEPFIELDS DORSET HORNS

We will be proud to show you our TEAM at 1973 Royal Melbourne Show

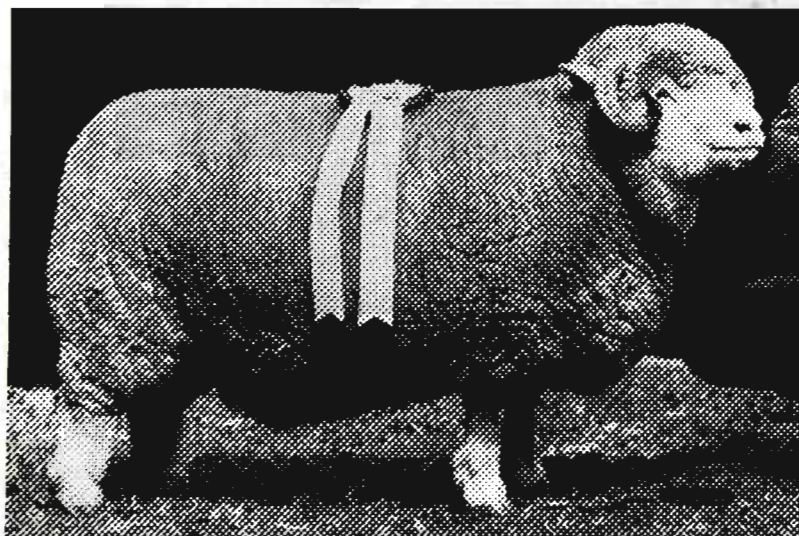

DEEPFIELDS 386/68, CHAMPION EWE 1971 Royal Melbourne Show.

DEEPFIELDS was Most Successful Exhibitor Melbourne Royal 1964, 65, 66, 67, 68, 69, 70, 71 . . . 8 consecutive years.

Second Most Successful Exhibitor, 1972-73.

7 Champion Rams
 7 Reserve Champion Rams
 6 Champion Ewes
 6 Reserve Champion Ewes

Exhibited Melbourne Royals since 1949.

8 RAMS — 1 EWE
for Royal Show Sales
Wednesday, September 26

Good Selection available of:
STUD and FLOCK RAMS
Yearling and CFA STUD EWES.

Studmaster: E. A. TURNBULL
 Phone: ROMSEY 29 5470

LADY LUKE, Deepfields, Romsey, Victoria.

DORSET HORNS—RYELANDS

CLASS

103. PEN OF 2 EWES, under 1½ years old, closely and evenly shorn.

- 378 Lady V. Luke, shorn Aug., 1974.
 379 W. S. Martin & Sons, shorn Aug., 1974.
 1-380 C. P. Treasure, shorn Aug., 1974.
 3-381 G. B. Vanston, shorn Aug., 1974.
 2-382 H. C. Yates & Sons, shorn 5/8/74.

104. EWE LAMB, dropped after 1st April, 1974.

- 383 R. G. Love.
 1-384 Lady V. Luke.
 3-385 C. P. Treasure.
 2-386 G. B. Vanston.
 387 G. B. Vanston.

105. *GROUP OF 1 RAM AND 2 EWES, under 1½ years old, limited to animals entered in the ordinary Classes.

THE VICTORIAN DORSET HORN BREEDERS' ASSOCIATION will present a \$20.00 Trophy and Sash annually to the winner of the above Class.

Entry free.

- 1-388 Cornwall Dorset Stud.
 389 B. K. Kelly.
 390 Lady V. Luke.
 391 W. S. Martin & Sons.
 3-392 C. P. Treasure.
 393 G. B. Vanston.
 2-394 H. C. Yates & Sons.

DORSET HORN BREEDERS' PLATE.—Special

Card and Ribbon will be awarded to the most successful exhibitor in this Section where the exhibitor is also the breeder of the prize-winning sheep. Awards in Trophy classes except in Class 93 will not be taken into consideration when deciding this award. Three points will be awarded for a first prize in each numbered class, two points for a second prize, and one point for a third prize. In the event of a tie, two points will be allotted for Champion awards and one point for Reserve Champion awards. If a tie still exists a count back, approved by the Society, will be made to determine the winner.

A Trophy Order valued at \$10.00, presented by The Australian Society of Breeders of British Sheep (Victorian Branch), will be awarded to the winner of the Dorset Horn Breeders' Plate.

ALAN KNIGHT MEMORIAL TROPHY, valued at \$63, subscribed by Mr. T. S. AUSTIN AND MEMBERS OF THE VICTORIAN DORSET HORN BREEDERS' ASSOCIATION, will be awarded for the Champion Dorset Horn Ram. The Trophy to be competed for in perpetuity, and the winner's name engraved on it each year.

SIR KENNETH LUKE MEMORIAL, a trophy order valued at \$21, presented by Lady Luke, through the Victorian Dorset Horn Breeders' Association, for Ram, any age, drawn from sheep entered in the ordinary classes, bred and exhibited by a member of the Victorian Dorset Horn Breeders' Association.

SIR KENNETH LUKE MEMORIAL, a trophy order valued at \$21, presented by Lady Luke, through the Victorian Dorset Horn Breeders' Association, for Ewe, any age, drawn from sheep entered in the ordinary classes, bred and exhibited by a member of the Victorian Dorset Horn Breeders' Association.

CHAMPION PRIZES

CHAMPION DORSET HORN RAM, any age.—

2617 Society's Rosette.

RESERVE CHAMPION DORSET HORN RAM, any age.—Society's Rosette.

CHAMPION DORSET HORN EWE, any age.—

3547 Society's Rosette.

RESERVE CHAMPION DORSET HORN EWE, any age.—Society's Rosette.

3717

Section 53 — Ryelands

Judge: R. ALSTON, Esq.
 Stewards: O. GRAYSON, Esq.
 GEOFFREY WILLIAMSON, Esq.

NOTE: All rams and ram lambs to be Ovine Brucellosis tested. See Conditions of Exhibition. Prizes.—Ram Classes: First, \$8; second, \$4; third, \$2 (unless otherwise stated).

Ewe Classes: First, \$6; second, \$2; third, Card (unless otherwise stated).

Entry fee: R.A.S. of V. Members, \$2; Non-Members \$4.

Entries limited to two in each single class and one in each pair class from any one exhibitor.

In the event of more entries being received than can be accommodated ewe entries will be reduced to one in each class from any one exhibitor. If necessary the number of sheep of each breed from any one exhibitor will also be reduced to not less than 15 head. The exhibitor to have the right to nominate the sheep to be withdrawn should this reduction be necessary.

CLASS

106. RAM, over 1½ years old.

- 395 Mrs. F. A. McDonald, shorn Oct., 1973.
 3-396 Mrs. F. A. McDonald, bred by H. S. & E. R. Wilkens, shorn Oct., 1973.
 397 C. J. & E. M. Mitchell & Co., shorn 12/11/73.
 398 M. & T. Paternoster, shorn Dec., 1973.
 1-399 M. & D. Stevens, shorn Dec., 1973.
 2-400 G. C. & M. J. Taylor, shorn Jan., 1974.
 401 O. L. Walter, shorn Aug., 1973.
 402 H. S. & E. R. Wilkens, shorn Dec., 1973.
 403 H. S. & E. R. Wilkens, shorn Dec., 1973.

107. RAM, over 1½ years old, closely and evenly shorn.

- 404 C. J. & E. M. Mitchell & Co., shorn Aug., 1974.
 3-405 M. & D. Stevens, shorn Aug., 1974.
 406 G. C. & M. J. Taylor, shorn Aug., 1974.
 407 O. L. Walter, shorn Aug., 1974.
 1-408 H. S. & E. R. Wilkens, shorn Aug., 1974.
 2-409 H. S. & E. R. Wilkens, shorn Aug., 1974.

108. RAM, under 1½ years old.

- 410 C. & M. M. Bubb, shorn Dec., 1973.
 411 D. G. & A. I. Hope-Johnstone, shorn Oct., 1973.
 3-412 Mrs. F. A. McDonald, shorn Dec., 1973.
 413 Mrs. F. A. McDonald, shorn Dec., 1973.
 4-414 C. J. & E. M. Mitchell & Co., shorn 3/12/73.
 415 C. J. & E. M. Mitchell & Co., shorn 3/12/73.
 1-416 M. & T. Paternoster, shorn Dec., 1973.
 2-417 M. & D. Stevens, shorn Dec., 1973.
 418 M. & D. Stevens, shorn Dec., 1973.
 419 G. C. & M. J. Taylor, shorn Jan., 1974.
 420 O. L. Walter, bred by M. & T. Paternoster, shorn 1/12/73.
 421 H. S. & E. R. Wilkens, shorn Dec., 1973.

109. PEN OF 2 RAMS, under 1½ years old.

- 422 C. & M. M. Bubb, shorn Dec., 1973.
 1-423 Mrs. F. A. McDonald, shorn Dec., 1973.
 2-424 C. J. & E. M. Mitchell & Co., shorn 3/12/73.

RYELANDS

- 3-425 M. & D. Stevens, shorn Dec., 1973.
 426 O. L. Walter, shorn 1/12/73.
 427 H. S. & E. R. Wilkens, shorn Dec., 1973.

CLASS

110. PEN OF 2 RAMS, under 1½ years old, closely and evenly shorn.

- 1-428 G. C. & M. J. Taylor, shorn Aug, 1974.
 2-429 O. L. Walter, shorn Aug., 1974.
 430 H. S. & E. R. Wilkens, shorn Aug., 1974.

111. RAM, under 1½ years old, closely and evenly shorn.

- 1-431 C. & M. M. Bubb, shorn Aug., 1974.
 432 C. & M. M. Bubb, shorn Aug., 1974.
 433 D. G. & A. I. Hope-Johnstone, shorn Aug., 1974.
 434 C. J. & E. M. Mitchell & Co., shorn Aug., 1974.
 435 M. & D. Stevens, shorn Aug., 1974.
 2-436 M. & D. Stevens, shorn Aug., 1974.
 437 G. C. & M. J. Taylor, shorn Aug., 1974.
 3-438 O. L. Walter, bred by M. & T. Paternoster, shorn Aug., 1974.
 439 H. S. & E. R. Wilkens, shorn Aug., 1974.

THE "T. H. PAYNE" MEMORIAL CUP.**112. A MEMORIAL CUP and \$20 cash prize, presented by the late T. E. N. PAYNE, Esq., will be awarded for the Best Ryeland Ram and Ewe, 1½ years and under 2½ years old, bred by exhibitor, under the following conditions:—**

1. The sheep to be closely and evenly shorn all over after 1st July and before 15th July, 1974.

2. In judging, the judge shall pay particular attention to see that the wool is of typical Ryeland character.

3. The Cup to be competed for in perpetuity, and the winner's name to be engraved on it each year.

- 440 C. J. & E. M. Mitchell & Co.
 1-441 M. & D. Stevens.

113. EWE, 1½ years old and over, suckling her own progeny at foot. Both ewe and progeny to be judged.

- 442 C. & M. M. Bubb, shorn Nov., 1973.
 443 D. G. & A. I. Hope-Johnstone, shorn Oct., 1973.
 444 Mrs. F. A. McDonald, shorn Oct., 1973.
 2-445 C. J. & E. M. Mitchell & Co., shorn 12/11/73.
 3-446 M. & T. Paternoster, shorn Dec., 1973.
 447 M. & D. Stevens, shorn Dec., 1973.
 448 G. C. & M. J. Taylor, shorn Jan., 1974.
 1-449 O. L. Walter, shorn Oct., 1973.
 2-450 H. S. & E. R. Wilkens, shorn Dec., 1973.

114. EWE, under 1½ years old.

- 2-451 C. & M. M. Bubb, shorn Dec., 1973.
 1-452 C. & M. M. Bubb, shorn Dec., 1973.
 H.C. 453 D. G. & A. I. Hope-Johnstone, shorn Oct., 1973.
 454 Mrs. F. A. McDonald, shorn Oct., 1973.
 C-455 Mrs. F. A. McDonald, shorn Oct., 1973.
 456 C. J. & E. M. Mitchell & Co., shorn 3/12/73.
 457 C. J. & E. M. Mitchell & Co., shorn 3/12/73.
 3-458 M. & T. Paternoster, shorn Dec., 1973.
 459 M. & D. Stevens, shorn Dec., 1973.
 460 M. & D. Stevens, shorn Dec., 1973.
 461 O. L. Walter, bred by M. & T. Paternoster, shorn 1/12/73.
 462 H. S. & E. R. Wilkens, shorn Dec., 1973.

115. EWE, over 1½ years old, closely and evenly shorn, suckling a lamb of her own breed at foot. Both ewe and lamb to be judged.

- 1-463 Mrs. F. A. McDonald, bred by E. S. Campbell, shorn Aug., 1974.
 3-464 C. J. & E. M. Mitchell & Co., shorn Aug., 1974.
 465 M. & D. Stevens, shorn Aug., 1974.
 2-466 O. L. Walter, bred by M. & D. Stevens, shorn Aug., 1974.
 467 H. S. & E. R. Wilkens, shorn Aug., 1974.

CLASS

116. PEN OF 2 EWES, under 1½ years old, closely and evenly shorn.

- 468 Mrs. F. A. McDonald, shorn Aug., 1974.
 1-469 C. J. & E. M. Mitchell & Co., shorn Aug., 1974.
 470 G. C. & M. J. Taylor, shorn Aug., 1974.
 2-471 O. L. Walter, shorn Aug., 1974.
 3-472 H. S. & E. R. Wilkens, shorn Aug., 1974.

117. PEN OF 2 EWES, under 1½ years old.

- 2-473 Mrs. F. A. McDonald, shorn Dec., 1973.
 1-474 O. L. Walter, shorn 1/12/73.

118. EWE, under 1½ years old, closely and evenly shorn.

- 1-475 C. & M. M. Bubb, shorn Aug., 1974.
 476 Mrs. F. A. McDonald, shorn Aug., 1974.
 477 C. J. & E. M. Mitchell & Co., shorn Aug., 1974.
 2-478 M. & D. Stevens, shorn Aug., 1974.
 H.C. 479 M. & D. Stevens, shorn Aug., 1974.
 480 G. C. & M. J. Taylor, shorn Aug., 1974.
 3-481 O. L. Walter, shorn Aug., 1974.
 C-482 H. S. & E. R. Wilkens, shorn Aug., 1974.

119. GROUP consisting of 1 ram and 1 ewe, over 1½ years, and 1 ram and 1 ewe, under 1½ years. Competition in this Class is limited to animals entered in the ordinary Classes. Prizes: \$8, \$4, \$2.

- 3-483 Mrs. F. A. McDonald.
 484 C. J. & E. M. Mitchell & Co.
 2-485 M. & T. Paternoster.
 1-486 M. & D. Stevens.
 487 G. C. & M. J. Taylor.
 488 O. L. Walter.
 489 H. S. & E. R. Wilkens.

120. THE "DALBLAIR" SIRE AND PROGENY GROUP. The group to consist of 1 ram and 1 ewe, under 1½ years old, and their sire. Competition is limited to animals entered in the ordinary classes. The late D. Wadeldon invested \$200 with the Royal Agricultural Society of Victoria, the interest on which will provide an annual cash Prize for the winner. Second and Third Prizes, Cards and Ribbons. Entry Free.

- 1-490 Mrs. F. A. McDonald.
 2-491 O. L. Walter.

121. *"BURNWOOD" TROPHY, valued at \$52.50, donated by the late JOHN McINTOSH, will be awarded for the Best Group of Ryelands. The Group shall consist of One Ram and Two Ewes under 1½ years of age, bred by exhibitor, and entered in the ordinary classes. The trophy to be won three times in succession or five times in all before being won outright. The winner's name will be engraved on the trophy each year. Winners: 1951, K. A. Drummond; 1952, John McIntosh; 1953, K. A. Drummond; 1954, John McIntosh & Son Pty. Ltd.; 1955, Robert Alston; 1956, Robert Alston; 1957, W. Wadeldon; 1958, John McIntosh & Son Pty. Ltd.; 1959, K. A. Drummond; 1960, Robert Alston; 1961, Robert Alston; 1962, H. S. & E. R. Wilkens; 1963, Patrician Ryeland Stud; 1964, A. G. Leishman; 1965, A. G. Leishman; 1966, T. J. Lilford; 1967, Mrs. Ian Blyth; 1968, A. F. Tyack & Son; 1969, A. G. Leishman; 1970, H. S. & E. R. Wilkens; 1971, Mrs. F. A.

BRITISH BREEDS of SHEEP

FLOCK RAM SALES

Sales of Registered British Breed Rams conducted under the auspices of the Australian Society of Breeders of British Sheep will be held at:

1974

KERANG Fri., 4th October
SEA LAKE Fri., 11th October
SHEPPARTON Wed., 16th October
WYCHEPROOF .. Mon., 21st October
BENDIGO Fri., 1st November
WANGARATTA .. Fri., 1st November

All Rams offered are bred by members of the Society and will be inspected by officials prior to sale.

Ram buyers! These sales offer you the opportunity to obtain quality Rams.

Entries close twenty-one days prior to each sale.

ROYAL SHOW SALES

The following British Breed sheep are entered for sale at the Royal Show Grounds, Melbourne, on Wednesday, 25th September, 1974.

BREED	RAMS	EWES
DORSET HORNS	71	1
BORDER LEICESTERS	10	1
ROMNEY MARSH	2	—
CHEVIOTS	3	—
SOUTHDOWNES	32	—
SUFFOLKS	2	—
RYELANDS	20	—

Further particulars on application to any Agent, or the Secretary (Victorian Branch).

THE AUSTRALIAN SOCIETY OF BREEDERS OF BRITISH SHEEP

Royal Show Grounds, Epsom Road,
Ascot Vale, 3032.

McDonald; 1972, H. S. & E. R. Wilkens; 1973, Mrs. F. A. McDonald.

Entry free.

- 492 C. & M. M. Bubb.
- 493 Mrs. F. A. McDonald.
- 494 C. J. & E. M. Mitchell & Co.
- 495 M. & D. Stevens.
- 496 G. C. & M. J. Taylor.
- 497 O. L. Walter.
- 498 H. S. & E. R. Wilkens.

THE JUDITH MAYES TROPHY—A trophy order valued at \$20.00 presented by Miss Judith Mayes will be awarded to the best shorn Ryeland ram or ewe, under 1½ years, entered in the ordinary classes.

THE DALBLAIR MEMORIAL TROPHY—presented by the family of the Late D. Wadellton will be awarded to the Champion Ryeland Ewe. To be competed for over a period of 20 years and the winner's name inscribed upon same annually. The exhibitor being awarded the Trophy the greatest number of times over this period to be the outright winner. Winners:—1971, Mrs. F. A. McDonald; 1972, M. & D. Stevens; 1973, Mrs. F. A. McDonald.

RYELAND BREEDERS' PLATE—A Special Card and Ribbon will be awarded to the most successful exhibitor in this Section where the exhibitor is also the breeder of the prize-winning sheep. Awards in Trophy classes and Class 120 will not be taken into consideration when deciding this award. Three points will be awarded for a first prize in each numbered class, two points for a second prize, and one point for a third prize. In the event of a tie, two points will be allotted for Champion awards, and one point for Reserve Champion awards. If a tie still exists a count back, approved by the Society, will be made to determine the winner.

A Trophy Order valued at \$10.00, presented by The Australian Society of Breeders of British Sheep (Victorian Branch), will be awarded to the winner of the Ryeland Breeders' Plate.

A Trophy Order presented by **MERCK, SHARPE & DOHME (AUST.) PTY. LTD., 125 BARRY STREET, CARLTON**, valued at \$20.00 will be awarded for annual competition in various Sheep Sections to the Exhibitor of the Champion Ram.

Order of competition—

Ryeland, Border Leicester, Southdown, Shropshire, English Leicester, Suffolk, Romney Marsh, Cheviot, Poll Dorset, Corriedale, Dorset Horn, Lincoln.

CHAMPION PRIZES

CHAMPION RYELAND RAM, any age.—Society's Rosette.

RESERVE CHAMPION RYELAND RAM, any age.—Society's Rosette.

CHAMPION RYELAND EWE, any age.—Society's Rosette.

RESERVE CHAMPION RYELAND EWE, any age.—Society's Rosette.

SUPREME CHAMPION RYELAND SHEEP—**"JOHN MCINTOSH MEMORIAL"**. A Trophy Order valued at \$10 will be presented by the Ryeland Sheepbreeders' Association of Australia to the winner annually.

HAMPSHIRE DOWNS—DORSET DOWNS—WILTSHIRE HORNS—SOUTH SUFFOLKS

Section 54 — Hampshire Downs

NO ENTRY

Section 55 — Dorset Downs

Judge: B. DICKINSON, Esq.
Stewards: D. BERWICK, Esq.
B. MINNS, Esq.

NOTE: All rams and ram lambs to be Ovine Brucellosis tested. See Conditions of Exhibition.

Prizes.—Ram Classes: First, \$8; second, \$4; third, \$2 (unless otherwise stated).

Ewe Classes: First, \$6; second, \$2; third, Card (unless otherwise stated).

Entry fee: R.A.S. of V. Members, \$2; Non-Members \$4.

Entries limited to two in each single class and one in each pair class from any one exhibitor.

In the event of more entries being received than can be accommodated ewe entries will be reduced to one in each Class from any one exhibitor. If necessary the number of sheep of each breed from any one exhibitor will also be reduced to not less than 15 head. The exhibitor to have the right to nominate the sheep to be withdrawn should this reduction be necessary.

CLASS

126. RAM, 1½ years old and over.

NO ENTRY

127. RAM, under 1½ years old.

499 Walter Turnbull & Sons, shorn Oct., 1973.
500 Walter Turnbull & Sons, shorn Oct., 1973.

128. EWE, 1½ years old and over. If over 2½ years the ewe must be suckling a lamb of her own breed at foot or in the opinion of the Judge be visibly in lamb.

NO ENTRY

129. EWE, under 1½ years old.

NO ENTRY

DORSET DOWN BREEDERS' PLATE.—A Special Card and Ribbon will be awarded to the most successful exhibitor in this Section where the exhibitor is also the breeder of the prize-winning sheep. Awards in Trophy classes will not be taken into consideration when deciding this award. Three points will be awarded for a first prize in each numbered class, two points for a second prize, and one point for a third prize. In the event of a tie, two points will be allotted for Champion awards and one point for Reserve Champion awards. If a tie still exists a count back, approved by the Society, will be made to determine the winner.

A Trophy Order valued at \$10.00, presented by The Australian Society of Breeders of British Sheep (Victorian Branch), will be awarded to the winner of the Dorset Down Breeders' Plate.

CHAMPION PRIZES

CHAMPION DORSET DOWN RAM, any age.—
499 Society's Rosette.

RESERVE CHAMPION DORSET DOWN RAM,
500 any age.—Society's Rosette.

CHAMPION DORSET DOWN EWE, any age.—
Society's Rosette.

RESERVE CHAMPION DORSET DOWN EWE,
any age.—Society's Rosette.

Section 56 — Wiltshire Horns

NO ENTRY

Section 57 — South-Suffolks

Judge: B. DICKINSON, Esq.
Stewards: D. BERWICK, Esq.
B. MINNS, Esq.

NOTE: All rams and ram lambs to be Ovine Brucellosis tested. See Conditions of Exhibition.

Prizes.—Ram Classes: First, \$8; second, \$4; third, \$2 (unless otherwise stated).

Ewe Classes: First, \$6; second, \$2; third, Card (unless otherwise stated).

Entry fee: R.A.S. of V. Members, \$2; Non-Members \$4.

Entries limited to two in each single class and one in each pair class from any one exhibitor.

In the event of more entries being received than can be accommodated ewe entries will be reduced to one in each class from any one exhibitor. If necessary the number of sheep of each breed from any one exhibitor will also be reduced to not less than 15 head. The exhibitor to have the right to nominate the sheep to be withdrawn should this reduction be necessary.

CLASS

134. RAM, 1½ years old and over.

501 G. E. & W. J. Gain, shorn Jan., 1974.
502 G. E. & W. J. Gain, shorn Jan., 1974.

135. RAM, under 1½ years old.

503 G. E. & W. J. Gain, shorn Jan., 1974.
504 G. E. & W. J. Gain, shorn Jan., 1974.

136. EWE, 1½ years old and over. If the ewe is over 2½ years the ewe must be suckling a lamb of her own breed at foot or in the opinion of the Judge be visibly in lamb.

505 G. E. & W. J. Gain, shorn Jan., 1974.
506 G. E. & W. J. Gain, shorn Jan., 1974.

137. EWE, under 1½ years old.

507 G. E. & W. J. Gain, shorn Jan., 1974.
508 G. E. & W. J. Gain, shorn Jan., 1974.

SOUTH-SUFFOLK BREEDERS' PLATE.—A

Special Card and Ribbon will be awarded to the most successful exhibitor in this Section where the exhibitor is also the breeder of the prize-winning sheep. Awards in Trophy classes will not be taken into consideration when deciding this award. Three points will be awarded for a first prize in each numbered class, two points for a second prize, and one point for a third prize. In the event of a tie, two points will be allotted for Champion awards and one point for Reserve Champion awards. If a tie still exists a count back, approved by the Society, will be made to determine the winner.

A Trophy Order valued at \$10.00, presented by The Australian Society of Breeders of British Sheep (Victorian Branch), will be awarded to the winner of the South-Suffolk Breeders' Plate.

CHAMPION PRIZES

CHAMPION SOUTH-SUFFOLK RAM, any age—
502 Society's Rosette.

RESERVE CHAMPION SOUTH-SUFFOLK RAM,
504 any age—Society's Rosette.

CHAMPION SOUTH-SUFFOLK EWE, any age—
505 Society's Rosette.

RESERVE CHAMPION SOUTH-SUFFOLK EWE,
507 any age—Society's Rosette.

**Section 58 —
Poll Dorsets**

Judges:

Rams—M. DOUGLAS, Esq.

Ewes—K. B. KELSALL, Esq.

Stewards: K. N. BALHARRIE, Esq.

R. PENDLEBURY, Esq.

M. F. HERMAN, Esq.

P. J. MACTIER, Esq.

J. F. ROURKE, Esq.

NOTE: All rams and ram lambs to be Ovine Brucellosis tested. See Conditions of Exhibition.

Prizes.—Ram Classes: First, \$8; second, \$4; third, \$2 (unless otherwise stated).

Ewe Classes: First, \$6; second, \$2; third, Card (unless otherwise stated).

Entry fee: R.A.S. of V. Members, \$2; Non-Members \$4.

Entries limited to two in each single class and one in each pair class from any one exhibitor.

In the event of more entries being received than can be accommodated ewe entries will be reduced to one in each class from any one exhibitor. If necessary the number of sheep of each breed from any one exhibitor will also be reduced to not less than 15 head. The exhibitor to have the right to nominate the sheep to be withdrawn should this reduction be necessary.

NOTE: The lamb with the ewe entered in the "Ewe with Lamb Class" may also be entered in the "Lamb Classes", i.e., Nos. 145 to 151.

KNOWLEDGE AND EXPERIENCE HELP WIN THE TOP AWARDS**HEAD OFFICE:**

100 Exhibition Street, MELBOURNE, 3001

A THREE STATE SERVICE TO CLIENTS

VICTORIA — Melbourne, Ballarat, Geelong,
Hamilton, Traralgon.

N.S.W. — Sydney, Newcastle.

QUEENSLAND — Brisbane, Townsville, Toowoomba, Rockhampton, Cairns.

A.C.T. — at Canberra.

- ★ It is not only choosing the right blood lines — The Stud Master must also contribute his knowledge and experience.
- ★ Knowledge and Experience are also vital considerations when choosing your executor and planning the administration of your Estate.
- ★ THE UNION-FIDELITY has the specialised knowledge gained over more than eighty years' experience in the administration of Estates, and Trusts, and that is why so many people appoint THE UNION-FIDELITY to be executor of their Will; they also gain the added advantage of Friendly, Efficient Service and absolute Security.
- ★ THE UNION-FIDELITY has experienced Pastoral Inspectors in all three States; and offers a range of services that includes:
 - ★ Executor of Wills
 - ★ Administrator of Intestate Estates
 - ★ Trustee of Settlements
 - ★ Agency Services
 - ★ Taxation Services
 - ★ Trustee of Superannuation Funds
 - ★ Property and Investment Management

POLL DORSETS

CLASS

138. RAM, over 1½ years old.

- 3-509 L. J. B. & E. Binns, shorn Dec., 1973.
 510 L. J. B. & E. Binns, shorn Dec., 1973.
 511 F. Coopersmith, shorn 7/12/73.
 1-512 Cornwall Dorset Stud, shorn Dec., 1973.
 2-513 Kentish Downs Studs, shorn 21/1/74.

139. RAM, over 1½ years old, closely and evenly shorn.

- 2-514 L. J. B. & E. Binns, shorn before 2/9/74.
 515 J. P. Kay, shorn 12/8/74.
 1-516 Kentish Downs Studs, shorn 12/8/74.
 3-517 K. B. Moore, shorn Aug., 1974.

140. RAM, under 1½ years old.

- 518 Austin W. Alleyn, shorn 1/1/74.
 519 Austin W. Alleyn, shorn 1/1/74.
 520 A. H. Armstrong & Son, shorn Jan., 1974.
 521 A. H. Armstrong & Son, shorn Jan., 1974.
 522 L. J. B. & E. Binns, shorn Dec., 1973.
 523 L. J. B. & E. Binns, shorn Dec., 1973.
 524 A. A. & V. L. Bodey & Son, shorn 15/11/73.
 525 Ian I. Bucknall, shorn Jan., 1974.
 526 Ian I. Bucknall, shorn Jan., 1974.
 527 Mrs. W. L. Close & Sons, shorn 23/1/74.
 528 F. Coopersmith, shorn 7/12/73.
 C-529 Cornwall Dorset Stud, shorn Dec., 1973.
 530 Cornwall Dorset Stud, shorn Dec., 1973.
 531 A. M. Dawkins & Sons Pty. Ltd., shorn Dec., 1973.
 532 A. M. Dawkins & Sons Pty. Ltd., shorn Dec., 1973.
 VHC-533 A. E. Day & Sons, shorn 20/10/73.
 C-534 A. E. Day & Sons, shorn 20/10/73.
 535 A. G. & J. B. Ferguson, shorn 4/11/73.
 536 L. R. & E. M. Hall, shorn Nov., 1973.
 537 L. R. & E. M. Hall, shorn Nov., 1973.
 538 P. G. Y. Harris, shorn 7/1/74.
 539 P. G. Y. Harris, shorn 7/1/74.
 C-540 R. E. Harris, shorn Jan., 1974.
 541 R. E. Harris, shorn Jan., 1974.
 542 R. A. Hughes, shorn Dec., 1973.
 543 J. P. Kay, shorn Dec., 1973.
 544 T. H. Kelsall & Son, shorn Dec., 1973.
 545 T. H. Kelsall & Son, shorn Dec., 1973.
 546 Kentish Downs Studs, shorn 21/1/74.
 547 Kentish Downs Studs, shorn 21/1/74.
 548 Linmer Pastoral Company, shorn Dec., 1973.
 549 J. H. & N. Lyne & Son, shorn 15/1/74.
 550 L. K. McKenzie & Son, shorn 2/1/74.
 551 L. K. McKenzie & Son, shorn 2/1/74.
 552 R. J. & B. Martin, shorn 11/12/73.
 553 R. J. & B. Martin, shorn 11/12/73.
 554 W. S. Martin & Sons, shorn 30/1/74.
 555 W. S. Martin & Sons, shorn 30/1/74.
 C-3-556 Marylebone Pty. Ltd., shorn 30/1/74.
 C-2-557 Marylebone Pty. Ltd., shorn 30/1/74.
 558 J. S. Oxley, shorn Jan., 1974.
 559 J. S. Oxley, shorn Jan., 1974.
 560 A. R. Russell, shorn Nov., 1973.
 561 A. R. Russell, shorn Nov., 1973.
 562 R. J. & J. Spry, shorn 20/1/74.
 563 L. A. Stuart, shorn Dec., 1973.
 564 G. B. Vanston, shorn Dec., 1973.
 565 R. H. Wilson, shorn 10/1/74.
 566 R. H. Wilson, shorn 10/1/74.

141. PEN OF 2 RAMS, under 1½ years old.

- 567 Austin W. Alleyn, shorn 1/1/74.
 568 A. H. Armstrong & Son, shorn Jan., 1974.
 C-569 L. J. B. & E. Binns, shorn Dec., 1973.
 570 A. A. & V. L. Bodey & Son, shorn 15/11/73.
 571 Ian I. Bucknall, shorn Jan., 1974.
 572 Mrs. W. L. Close & Sons, shorn 23/1/74.
 573 F. Coopersmith, shorn 7/12/73.
 574 A. E. Day & Sons, shorn 20/10/73.
 575 L. R. & E. M. Hall, shorn Nov., 1973.
 3-576 P. G. Y. Harris, shorn 7/1/74.
 VHC-577 R. E. Harris, shorn Jan., 1974.
 578 R. A. Hughes, shorn Dec., 1973.
 579 J. P. Kay, shorn Dec., 1973.
 580 T. H. Kelsall & Son, shorn Dec., 1973.
 C-581 Kentish Downs Studs, shorn 21/1/74.
 582 L. K. McKenzie & Son, shorn 2/1/74.
 583 W. S. Martin & Sons, shorn 30/1/74.
 2-584 Marylebone Pty. Ltd., shorn 30/1/74.

- 585 J. S. Oxley, shorn Jan., 1974.
 586 A. R. Russell, shorn Nov., 1973.
 1-587 L. A. Stuart, shorn Dec., 1973.
 588 W. & E. Roberts Thomson, shorn 10/12/73.
 589 R. H. Wilson, shorn 10/1/74.

CLASS

142. THE "BALMORAL" TROPHY, valued at \$200. Presented by Messrs. W. S. Martin & Sons, "Balmoral", Sandy Creek, South Australia, for a Ram under 1½ years old. Prizes: 1st, suitably inscribed Sash and card; 2nd and 3rd prizes—cards and ribbons.

The ram to be machine shorn not more than 28 days prior to judging; standard combs to be used and the ram must not be trimmed at all.

\$200 has been invested with the Royal Agricultural Society of Victoria, and the interest thereon will be accumulated until the award has been won three times by the same exhibitor. A trophy order to the value of the accumulated interest will then be awarded to that exhibitor. After one exhibitor has won the trophy three times, competition for the trophy order will recommence and previous wins will not count. Entries in the above class are limited to one from each exhibitor. Winners: 1965, W. S. Martin & Sons; 1966, J. S. Oxley; 1967, L. A. Stuart; 1968, Marylebone Pty. Ltd.; 1969, Marylebone Pty. Ltd.; 1970, A. Taylor; 1971, A. M. Dawkins & Sons Pty. Ltd.; 1972, P. G. Y. Harris; 1973, Marylebone Pty. Ltd. Competition to recommence in 1974.

- 590 Austin W. Alleyn.
 591 A. H. Armstrong & Son.
 592 L. J. B. & E. Binns.
 593 Ian I. Bucknall.
 2-594 Cornwall Dorset Stud.
 595 A. M. Dawkins & Sons Pty. Ltd.
 596 A. E. Day & Sons.
 3-597 A. G. & J. B. Ferguson.
 598 P. G. Y. Harris.
 599 R. E. Harris.
 600 R. A. Hughes.
 1-601 T. H. Kelsall & Son.
 602 Kentish Downs Studs.
 603 Linmer Pastoral Co.
 604 L. K. McKenzie & Son.
 605 R. J. & B. Martin.
 606 W. S. Martin & Sons.
 607 Marylebone Pty. Ltd.
 608 J. S. Oxley.
 609 A. R. Russell.
 610 L. A. Stuart.
 611 R. H. Wilson.
 612 H. C. Yates & Sons.

143. RAM, under 1½ years old, closely and evenly shorn.

- 613 Austin W. Alleyn, shorn before 2/9/74.
 614 A. H. Armstrong & Son, shorn Aug., 1974.
 615 A. H. Armstrong & Son, shorn Aug., 1974.
 616 L. J. B. & E. Binns, shorn before 2/9/74.
 617 L. J. B. & E. Binns, shorn before 2/9/74.
 618 A. A. & V. L. Bodey & Son, shorn 8/7/74.
 C-619 Ian I. Bucknall, shorn Aug., 1974.
 620 Ian I. Bucknall, shorn Aug., 1974.
 621 Mrs. W. L. Close & Sons, shorn 28/8/74.
 622 Cornwall Dorset Stud, shorn Aug., 1974.
 623 Cornwall Dorset Stud, shorn Aug., 1974.
 624 A. M. Dawkins & Sons Pty. Ltd., shorn Aug., 1974.
 C-625 A. E. Day & Sons, shorn Aug., 1974.
 626 A. E. Day & Sons, shorn Aug., 1974.
 627 K. A. Douglas, shorn Aug., 1974.
 628 A. G. & J. B. Ferguson, shorn before 2/9/74.
 629 Glen Devon Studs, shorn 1/8/74.
 630 L. R. & E. M. Hall, shorn Aug., 1974.
 631 P. G. Y. Harris, shorn 12/8/74.
 632 P. G. Y. Harris, shorn 12/8/74.

Shear Cyclone

Shear with Cyclone — sheds, yards, and equipment. Your key to more efficient, more profitable wool production.

- ☐ Good looking steel sheds. Wide range of proven designs and layouts. With better ventilation, workflow and storage.
- ☐ All galvanised tubular steel yards. Seven bar, lamb-proof panels and gates. All fittings. 2, 3 or 4-way draft.
- ☐ Folding wool tables — heavy duty, steel rollers.
- ☐ Bin partitions — mesh covered or steel sheeted. Sizes from 4' x 6' to 10' x 8'. Hinged or quick-release connecting rods.

For details, mail coupon to Cyclone, Gipps Street, Abbotsford, 3067.

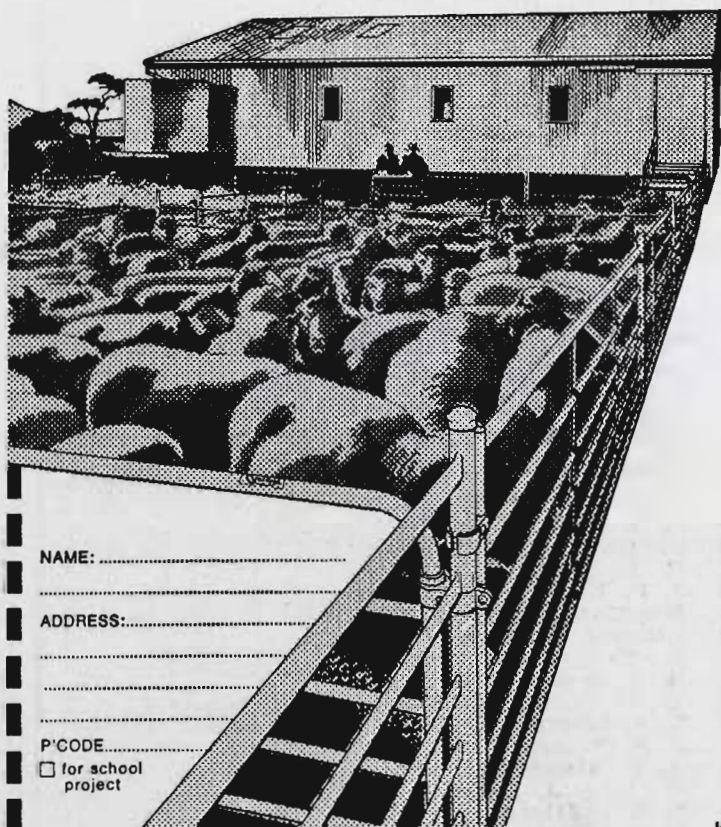

NAME:

ADDRESS:

P CODE

☐ for school project

- 2-633 R. E. Harris, shorn Aug., 1974.
 2-634 R. E. Harris, shorn Aug., 1974.
 635 R. A. Hughes, shorn Aug., 1974.
 636 J. P. Kay, shorn 12/8/74.
 637 T. H. Kelsall & Son, shorn Aug., 1974.
 1-638 T. H. Kelsall & Son, shorn Aug., 1974.
 639 Kentish Downs Studs, shorn 12/8/74.
 640 Kentish Downs Studs, shorn 12/8/74.
 641 Linmer Pastoral Co., shorn Aug., 1974.
 642 J. H. & N. Lyne & Son, shorn 5/8/74.
 643 L. K. McKenzie & Son, shorn 2/8/74.
 644 L. K. McKenzie & Son, shorn 2/8/74.
 645 R. J. & B. Martin, shorn 22/7/74.
 646 W. S. Martin & Sons, Aug., 1974.
 647 W. S. Martin & Sons, shorn Aug., 1974.
 648 Marylebone Pty. Ltd., shorn 13/8/74.
 649 Marylebone Pty. Ltd., shorn 13/8/74.
 VHC-650 J. S. Oxley, shorn Aug., 1974.
 651 A. R. Russell, shorn Aug., 1974.
 652 A. R. Russell, shorn Aug., 1974.
 653 R. J. & J. Spry, shorn 1/8/74.
 654 L. A. Stuart, shorn Aug., 1974.
 655 W. & E. Roberts Thomson, shorn before 2/9/74.
 656 W. & E. Roberts Thomson, shorn before 2/9/74.
 3-657 C. P. Treasure, shorn Aug., 1974.
 658 G. B. Vanston, shorn Aug., 1974.
 659 G. B. Vanston, shorn Aug., 1974.
 660 R. H. Wilson, shorn 15/8/74.
 661 R. H. Wilson, shorn 15/8/74.
 C-662 H. C. Yates & Sons, shorn 5/8/74.

CLASS

144. PEN OF 2 RAMS, under 1½ years old, closely and evenly shorn.

- 663 Austin W. Alleyn, shorn before 2/9/74.
 664 A. H. Armstrong & Son, shorn Aug., 1974.
 665 L. J. B. & E. Binns, shorn before 2/9/74.
 666 A. A. & V. L. Bodey & Son, shorn 8/7/74.
 667 R. B. Brown & Sons, shorn 8/8/74.
 668 Ian I. Bucknall, shorn Aug., 1974.
 669 A. M. Dawkins & Sons Pty. Ltd., shorn Aug., 1974.
 2-670 A. E. Day & Sons, shorn Aug., 1974.
 671 A. G. & J. B. Ferguson, shorn before 2/9/74.
 672 Glen Devon Studs, shorn 1/8/74.
 673 P. G. Y. Harris, shorn 12/8/74.
 1-674 R. E. Harris, shorn Aug., 1974.
 C-675 T. H. Kelsall & Son, shorn Aug., 1974.
 C-676 Kentish Downs Studs, shorn 12/8/74.
 677 L. K. McKenzie & Son, shorn 2/8/74.
 678 R. J. & B. Martin, shorn 22/7/74.
 C-679 W. S. Martin & Sons, shorn Aug., 1974.
 680 Marylebone Pty. Ltd., shorn 13/8/74.
 681 J. S. Oxley, shorn Aug., 1974.
 682 A. R. Russell, shorn Aug., 1974.
 683 R. J. & J. Spry, shorn 1/8/74.
 C-684 L. A. Stuart, shorn Aug., 1974.
 685 W. & E. Roberts Thomson, shorn before 2/9/74.
 686 G. B. Vanston, shorn Aug., 1974.
 VHC-687 R. H. Wilson, shorn 15/8/74.
 688 H. C. Yates & Sons, shorn 5/8/74.

145. RAM LAMB, dropped after 1st March, 1974. Entries in this class must not be trimmed and are restricted to one from any one exhibitor and the dams shall not be exhibited.

- C-689 L. J. B. & E. Binns.
 2-690 Ian I. Bucknall.
 691 F. Coopersmith.
 3-692 R. E. Harris.
 693 T. H. Kelsall & Son.
 C-694 Kentish Downs Studs.
 695 L. K. McKenzie & Son.
 696 J. S. Oxley.
 697 A. R. Russell.
 698 R. J. & J. Spry.
 699 R. H. Wilson.

POLL DORSET FOUNDATION BREEDERS' TROPHY.—For the best yearling ram bred by exhibitor and entered in the ordinary Classes. All first prize winners in the single and pair Classes, to be eligible to compete. This award to be judged after the Championships. A

POLL DORSETS

trophy valued at \$42 will be presented annually to the winner by the Australian Poll Dorset Association. Entry free.

THE BROUGHTON TROPHY.—For the best yearling ewe bred by exhibitor and entered in the ordinary Classes. All prize winners in single Classes and any ewe from the pair Classes, to be eligible to compete. This award to be judged before the Championships. A trophy valued at \$42 will be presented annually to the winner by Mr. K. B. Kelsall, "Broughton Brook", Wagga. Entry free.

CLASS

146. EWE, over 1½ years old, closely and evenly shorn, and suckling her own progeny at foot—both ewe and progeny to be judged.

- 700 L. J. E. & E. Binns, shorn before 2/9/74.
 701 F. Coopersmith, shorn 23/7/74.
 702 R. E. Harris, shorn Aug., 1974.
 703 J. P. Kay, shorn 12/8/74.
 704 J. S. Oxley, shorn Aug., 1974.
 705 A. R. Russell, shorn Aug., 1974.
 706 A. R. Russell, shorn Aug., 1974.
 707 L. A. Stuart, shorn Aug., 1974.

147. EWE, under 1½ years old.

- 708 Austin W. Alleyn, shorn 1/1/74.
 709 L. J. B. & E. Binns, shorn Dec., 1973.
 710 L. J. B. & E. Binns, shorn Dec., 1973.
 711 F. Coopersmith, shorn 7/12/73.
 712 Cornwall Dorset Stud, shorn Dec., 1973.
 713 R. E. Harris, shorn Jan., 1974.
 714 J. P. Kay, shorn Dec., 1973.
 715 Kentish Downs Studs, shorn 21/1/74.
 716 Kentish Downs Studs, shorn 21/1/74.
 717 Linmer Pastoral Co., shorn Dec., 1973.
 718 L. K. McKenzie & Son, shorn 2/1/74.
 719 L. K. McKenzie & Son, shorn 2/1/74.
 720 R. J. & B. Martin, shorn 11/12/73.
 721 W. S. Martin & Sons, shorn 30/1/74.
 722 W. S. Martin & Sons, shorn 30/1/74.
 723 J. S. Oxley, shorn Jan., 1974.
 724 J. S. Oxley, shorn Jan., 1974.
 725 A. R. Russell, shorn Nov., 1973.
 726 A. R. Russell, shorn Nov., 1973.
 727 R. J. & J. Spry, shorn 20/1/74.
 728 R. H. Wilson, shorn 10/1/74.

148. EWE, under 1½ years old, closely and evenly shorn.

- 729 Austin W. Alleyn, shorn before 2/9/74.
 730 L. J. B. & E. Binns, shorn before 2/9/74.
 731 F. Coopersmith, shorn 23/7/74.
 732 Cornwall Dorset Stud, shorn Aug., 1974.
 733 J. P. Kay, shorn 12/8/74.
 734 Kentish Downs Studs, shorn 12/8/74.
 735 Kentish Downs Studs, shorn 12/8/74.
 736 Linmer Pastoral Co., shorn Aug., 1974.
 737 L. K. McKenzie & Son, shorn 2/8/74.
 738 L. K. McKenzie & Son, shorn 2/8/74.
 739 R. J. & B. Martin, shorn 22/7/74.
 739A W. S. Martin & Sons, shorn Aug., 1974.
 740 J. S. Oxley, shorn Aug., 1974.
 741 A. R. Russell, shorn Aug., 1974.
 742 A. R. Russell, shorn Aug., 1974.
 743 R. J. & J. Spry, shorn 1/8/74.
 744 L. A. Stuart, shorn Aug., 1974.
 745 C. P. Treasure, shorn Aug., 1974.
 746 R. H. Wilson, shorn 15/8/74.
 747 H. C. Yates & Sons, shorn 5/8/74.

149. PEN OF 2 EWES, under 1½ years old.

- 748 Austin W. Alleyn, shorn 1/1/74.
 749 L. J. B. & E. Binns, shorn Dec., 1973.
 750 F. Coopersmith, shorn 7/12/73.
 751 Cornwall Dorset Stud, shorn Dec., 1973.
 752 R. E. Harris, shorn Jan., 1974.
 753 J. P. Kay, shorn Dec., 1973.
 754 Kentish Downs Studs, shorn 21/1/74.
 755 Linmer Pastoral Co., shorn Dec., 1973.
 756 R. J. & B. Martin, shorn 11/12/73.
 757 Withdrawn.
 758 W. S. Martin & Sons, shorn 30/1/74.
 759 J. S. Oxley, shorn Jan., 1974.
 760 A. R. Russell, shorn Nov., 1973.

CLASS

150. PEN OF 2 EWES, under 1½ years old, closely and evenly shorn.

- 761 L. J. B. & E. Binns, shorn before 2/9/74.
 762 F. Coopersmith, shorn 23/7/74.
 763 R. E. Harris, shorn Aug., 1974.
 764 J. P. Kay, shorn 12/8/74.
 765 Kentish Downs Studs, shorn 12/8/74.
 766 R. J. & B. Martin, shorn 22/7/74.
 767 W. S. Martin & Sons, shorn Aug., 1974.
 768 J. S. Oxley, shorn Aug., 1974.
 769 A. R. Russell, shorn Aug., 1974.
 770 C. P. Treasure, shorn Aug., 1974.
 771 H. C. Yates & Sons, shorn 5/8/74.

151. EWE LAMB, dropped after 1st March, 1974. Entries in this class must not be trimmed and are restricted to one from any one exhibitor and the dams shall not be exhibited.

- 772 L. J. B. & E. Binns.
 773 Ian I. Bucknall.
 774 F. Coopersmith.
 775 R. E. Harris.
 776 J. P. Kay.
 777 L. K. McKenzie & Son.
 778 J. S. Oxley.
 779 A. R. Russell.
 780 R. H. Wilson.

152. *THE "LINDSBURY" TROPHY, presented by Mr. A. Taylor, of "Lindsbury", Cudal, N.S.W. for a group of 3 rams under 1½ years old, 2 in the wool and 1 shorn, bred by the exhibitor, and entered in the ordinary Classes. Entry free.

The sum of \$500 has been invested with the Australian Poll Dorset Association; the interest on which will provide a Trophy annually to the winner. Second and Third: Prize Cards and ribbons.

- 781 Austin W. Alleyn.
 782 L. J. B. & E. Binns.
 783 Ian I. Bucknall.
 784 Mrs. W. L. Close & Sons.
 785 Cornwall Dorset Stud.
 786 P. G. Y. Harris.
 787 R. E. Harris.
 788 J. P. Kay.
 789 T. K. Kelsall & Son.
 790 Kentish Downs Studs.
 791 L. K. McKenzie & Son.
 792 R. J. & B. Martin.
 793 W. S. Martin & Sons.
 794 Marylebone Pty. Ltd.
 795 J. S. Oxley.
 796 A. R. Russell.
 797 R. H. Wilson.

153. *POLL DORSET ASSOCIATION TROPHY. —For a group of one ram and two ewes all under 1½ years old, bred by the exhibitor and entered in the ordinary classes. Entry free.

- 798 Austin W. Alleyn.
 799 L. J. B. & E. Binns.
 800 Cornwall Dorset Stud.
 801 R. E. Harris.
 802 J. P. Kay.
 803 Kentish Downs Studs.
 804 Linmer Pastoral Co.
 805 L. K. McKenzie & Son.
 806 R. J. & B. Martin.
 807 W. S. Martin & Sons.
 808 Marylebone Pty. Ltd.
 809 J. S. Oxley.
 810 A. R. Russell.
 811 R. J. & J. Spry.
 812 R. H. Wilson.
 813 H. C. Yates & Sons.

CORRIEDALE—

the Dual Purpose Breed

Secure **YOUR**
Registered Rams
EARLY!

Corriedales in World Wide
Demand for Export.

Wool and Mutton Returns
at a Premium!

ENQUIRIES TO —

The Secretary,
The Australian Corriedale Association,
Royal Show Grounds,
Epsom Road,
Ascot Vale, Vic., 3032.

PRIZE.—A trophy, valued at \$10.50, to be won three times by the same exhibitor before being won outright. A sash, presented by THE AUSTRALIAN POLL DORSET ASSOCIATION, will be awarded annually to the winner of the above Class and Prize Cards and ribbons will be awarded to the second and third placegetters. Winners: 1973, L. J. B. & E. Binns.

GLEN LOGAN TROPHY.—Donated by Mr. I. T. McIntosh of "Glen Logan", Benalla, Victoria, will be awarded annually to the exhibitor gaining highest aggregate points in the Poll Dorset Section. Restricted to sheep bred by the exhibitor. Awards in Trophy Classes, except Class 142, will not be taken into consideration when deciding this award. Three points will be awarded for a first prize, two points for a second prize and one point for a third prize, two points for Champion Awards and one point for Reserve Champion Awards. If a tie still exists a count back, approved by the Society, will be made to determine the winner.

CHAMPION PRIZES

CHAMPION POLL DORSET RAM, any age.—
5297 Society's Rosette.

RESERVE CHAMPION POLL DORSET RAM,
5587 any age.—Society's Rosette.

CHAMPION POLL DORSET EWE, any age.—
7457 Society's Rosette.

RESERVE CHAMPION POLL DORSET EWE,
7127 any age.—Society's Rosette.

Section 59 —

Corriedales

Judge: RICHARD ARCHER, Esq.
Steward: A. H. DUFTY, Esq.

NOTE: All rams and ram lambs to be Ovine Brucellosis tested. See Conditions of Exhibition.

Prizes.—Ram Classes: First, \$8; second, \$4; third, \$2 (unless otherwise stated).

Ewe Classes: First, \$6; second, \$2; third, Card (unless otherwise stated).

Entry fee: R.A.S. of V. Members, \$2; Non-Members \$4.

Entries limited to two in each single class and one in each pair class from any one exhibitor.

In the event of more entries being received than can be accommodated, ewe entries will be reduced to one in each class from any one exhibitor. If necessary the number of sheep of each breed from any one exhibitor will also be reduced to not less than 15 head. The exhibitor to have the right to nominate the sheep to be withdrawn should this reduction be necessary.

The Australian Corriedale Association (Victorian Branch) has donated \$42 towards the prize money in this Section.

CORRIEDALES—PERENDALES

CLASS

154. RAM, 2½ years old and over.
 1-814 E. M. Baker, shorn 10/10/73.
155. RAM, 1½ years and under 2½ years old.
 2-815 E. M. Baker, shorn July, 1973.
 1-816 J. & C. Hamblin, bred by C. E. & H. F. Prell, shorn July, 1973.
 3-817 Walter Turnbull & Sons, shorn July, 1973.
156. RAM, under 1½ years old.
 2-818 E. M. Baker, unshorn.
 3-819 J. & C. Hamblin, shorn Oct., 1973.
 1-820 J. & C. Hamblin, shorn Oct., 1973.
157. PEN OF 2 RAMS, under 1½ years old.
 1-821 E. M. Baker, unshorn.
158. RAM, under 2½ years old, closely and evenly shorn.
 1-822 E. M. Baker, shorn before 2/9/74.
159. PEN OF 2 RAMS, 1½ years old and under 2½ years old.
 NO ENTRY
160. EWE, 1½ years old and over, suckling her own progeny at foot. Both ewe and progeny to be judged.
 1-823 E. M. Baker, shorn before July, 1973.
 2-824 J. & C. Hamblin, bred by E. C. L. Head, shorn Oct, 1973.
161. EWE, 2½ years old and over.
 1-825 J. & C. Hamblin, shorn Oct., 1973.
162. EWE, 1½ years old and under 2½ years old.
 2-826 E. M. Baker, shorn July, 1973.
 1-827 Walter Turnbull & Sons, shorn Aug., 1973.
163. EWE, under 1½ years old.
 1-828 E. M. Baker, unshorn.
 2-829 J. & C. Hamblin, shorn Oct., 1973.
164. PEN OF 2 EWES, under 1½ years old.
 1-830 E. M. Baker, unshorn.
165. EWE, under 2½ years old, closely and evenly shorn.
 1-831 E. M. Baker, shorn before 2/9/74.
 2-832 J. & C. Hamblin, shorn Aug., 1974.
166. *GROUP OF 2 RAMS AND 1 EWE (any age).
 Competition for these prizes is limited to exhibits entered in the ordinary classes.—
 First prize, \$8; Second prize, \$4; Third prize, \$2.
 2-833 E. M. Baker.
 1-834 J. & C. Hamblin.
167. GROUP OF 4 RAMS, 1 over 2½ years, 1 over 1½ years and under 2½ years, 1 under 1½ years, all in the wool, and 1 under 2½ years shorn.
 Competition for these prizes is limited to exhibits entered in the ordinary classes. First prize, \$8; Second prize, \$4 Third prize, \$2.
 1-835 E. M. Baker.

THE GUTHRIE PERPETUAL CUP, donated by the late J. F. GUTHRIE, will be awarded to the most successful exhibitor in Classes 154-165. The Cup will be competed for in perpetuity and the successful exhibitor's name will be engraved on it each year.

E. M. BAKER

Three points will be awarded for a first prize in each numbered class, two points for a second prize, and one point for a third prize, and in the event of a tie, two points will be awarded for a Champion prize, and one point for a Reserve Champion prize. If a tie still exists a count back, approved by the Society, will be made to determine the winner.

CHAMPION PRIZES

CHAMPION CORRIEDALE RAM, any age—
 816 Society's Rosette and a Trophy Order valued at \$10.50 (presented by THE AUSTRALIAN CORRIEDALE ASSOCIATION (VICTORIAN BRANCH)).

RESERVE CHAMPION CORRIEDALE RAM, any age.—Society's Rosette.
 815

CHAMPION CORRIEDALE EWE, any age—
 827 Society's Rosette and a Trophy Order valued at \$10.50 (presented by THE AUSTRALIAN CORRIEDALE ASSOCIATION (VICTORIAN BRANCH)).

RESERVE CHAMPION CORRIEDALE EWE, any age.—Society's Rosette.
 825

Section 60 — Perendales

Judge: N. H. MIBUS, Esq.

Steward: C. GRAYSON, Esq.

NOTE: All rams and ram lambs to be Ovine Brucellosis tested. See conditions of Exhibition.

Prizes.—Ram Classes: First, \$8; second, \$4; third, \$2 (unless otherwise stated).

Ewe Classes: First, \$6; second, \$2; third, Card (unless otherwise stated).

Entry fee: R.A.S. of V. Members, \$2; Non-Members \$4.

Entries limited to two in each single class and one in each pair class from any one exhibitor.

In the event of more entries being received than can be accommodated ewe entries will be reduced to one in each class from any one exhibitor. If necessary the number of sheep of each breed from any one exhibitor will also be reduced to not less than 15 head. The exhibitor to have the right to nominate the sheep to be withdrawn should this reduction be necessary.

CLASS

168. RAM, 1½ years old and over.

2-836 A. F. Knowles, shorn 1/11/73.
 1-837 A. F. Knowles, shorn 1/11/73.

169. RAM, under 1½ years old.

1-838 A. F. Knowles, shorn 1/11/73.

170. EWE, 1½ years old and over. If the ewe is over 2½ years the ewe must be suckling a lamb of her own breed at foot or in the opinion of the Judge be visibly in lamb.

1-839 A. F. Knowles, shorn 1/11/73.

PERENDALES—INDEX TO EXHIBITORS—SHEEP

CLASS

171. EWE, under 1½ years old.

- 2-840 A. F. Knowles, shorn 1/11/73.
 1-841 A. F. Knowles, shorn 1/11/73.

PERENDALE BREEDERS' PLATE.—A Special Card and Ribbon will be awarded to the most successful exhibitor in this Section where the exhibitor is also the breeder of the prize-winning sheep. Awards in Trophy classes will not be taken into consideration when deciding this award. Three points will be awarded for a first prize in each numbered class, two points for a second prize, and one point for a third prize. In the event of a tie, two points will be allotted for Champion awards and one point

for Reserve Champion awards. If a tie still exists a count back, approved by the Society, will be made to determine the winner.

CHAMPION PRIZES

CHAMPION PERENDALE RAM, any age—
 837 Society's Rosette.

RESERVE CHAMPION PERENDALE RAM, any age—
 836 Society's Rosette.

CHAMPION PERENDALE EWE, any age—
 841 Society's Rosette.

RESERVE CHAMPION PERENDALE EWE, any age—
 840 Society's Rosette.

INDEX TO EXHIBITORS IN THE SHEEP SECTION

A

ADMANS, G. A. & S. M., "Buculla Suffolk Stud", Sugarloaf Road, Upper Beaconsfield, Vic., 3808 (Suffolk).—203, 224, 229, 230.
Alley, Austin W., "Alleynside", Downside, via Wagga, N.S.W., 2650 (Poll Dorsets).—518, 519, 567, 590, 613, 663, 708, 729, 748, 781, 798.
Armstrong, A. H. & Son, R.M.B., 107, Marrar, N.S.W., 2593 (Poll Dorsets).—520, 521, 568, 591, 614, 615, 664.

B

BADCOCK, F. H. & SON, "Fairbank", P.O. Box 16, Hagley, Tas., 7257 (Southdowns).—122, 140.
Badcock, V. & O., "Whitemore House", Whitemore, Tas., 7257 (Southdowns).—133, 145.
Baker, E. M., "Loddon Park", Baringhup, Vic., 3463 (Corriedales).—814, 815, 818, 821, 822, 823, 826, 828, 830, 831, 833, 835.
Baker, G. & N., Cobden, Vic., 3266 (Southdowns).—106, 107, 111, 123, 124, 134, 146, 147, 154, 155, 161, 168, 169, 173, 179, 187, 192, 197; (Shropshires).—201.
Baker, W. A., Jancourt East, via Cobden, Vic., 3266 (Southdowns).—112, 125, 135, 162, 170, 174, 180, 183, 188, 193, 198.
Barkley, D. W. & P. M., "Newbold", Gawler River, S.A., 5118 (Suffolks).—204, 207, 235.
Binns, L. J. B. & E., Antwerp, Vic., 3422 (Poll Dorsets).—509, 510, 514, 522, 523, 569, 592, 616, 617, 665, 689, 700, 709, 710, 730, 749, 761, 772, 799, 782.
Bligh, J. H., Woodford, via Koroit, Vic., 3282 (Romney Marsh).—34, 43, 44, 46.
Bodey, A. A. & V. L. & Son, "Lorraine", Doon, Vic., 3378 (Dorset Horns).—259, 309; (Poll Dorsets).—524, 570, 618, 666.
Boorganna Partnership, "Boorganna", Kialla, via Shepparton, Vic., 3630 (Southdowns).—108, 156, 157, 163, 164, 194.
Brown, R. B. & Sons, "Adel", Gooloogong Road, Canowindra, N.S.W., 2804 (Dorset Horns).—260, 282, 292, 301, 310, 311; (Poll Dorsets).—667.
Bubb, C. & M. M., "Corsair", Stieglitz Road, Sheoaks, Vic., 3331 (Ryeland).—410, 422, 431, 432, 442, 451, 452, 475, 492.
Bucknall, Ian L., "Yaralla", Moolort, R.S.D., Maryborough, Vic., 3465 (Poll Dorsets).—525, 526, 571, 593, 619, 620, 668, 690, 773, 783.
Butler, John, "Veradale", Carisbrook, Vic., 3464 (Border Leicesters).—4, 9, 12, 16, 18, 19, 21, 25, 26, 29, 30, 31.

C

CAIN, W. J. & SONS, "Glenore", Carisbrook, Vic., 3464 (Cheviots).—59, 63, 69, 78, 92, 96, 99, 103.
Chisholm, R. M. & W. L., Cobden, Vic., 3266 (Southdowns).—175.
Christie, J. J., "Airlie", Byaduk, Vic., 3285 (Lincolns).—1, 2, 3; (Romney Marsh).—32, 35, 36, 41, 42, 47, 48, 50, 52, 53, 54, 55, 57.
Close, Mrs. W. L. & Sons, Newbold North, Gawler River, S.A., 5118 (Poll Dorsets).—527, 572, 621, 784.

Coopersmith, F., Flowerdale Farm, Extons Road, Kinglake Central, Vic., 3757 (Poll Dorsets).—511, 528, 573, 691, 701, 711, 731, 750, 762, 774.
Cornwall Dorset Stud, "Cornwall", Orange, N.S.W., 2800 (Dorset Horns).—261, 262, 283, 312, 313, 354, 355, 367, 388; (Poll Dorsets).—512, 529, 530, 594, 622, 623, 712, 732, 751, 785, 800.

D

DAVEY, W. H. & SON, R.M.S. 452, Kerang, Vic., 3579 (Romney Marsh).—33, 37, 45, 49, 51, 56.
Dawkins, A. M. & Sons Pty. Ltd., "Leamington", Gawler River, Gawler, S.A., 5118 (Dorset Horns).—263, 314; (Poll Dorsets).—531, 532, 595, 624, 669.
Day, A. E. & Sons, Box 43, Bordertown, S.A., 5268 (Suffolks).—208, 209, 216, 217; (Poll Dorsets).—533, 534, 574, 596, 625, 626, 670.
Dennis, J. C., Shands Road, N.R.D., Main Ridge, Vic., 3928 (Cheviots).—58, 60, 61, 64, 65, 70, 73, 75, 79, 83, 86, 87, 93, 97, 100, 104.
Deppeler, Douglas A., "Corrumbene Suffolk Stud", Modewarre, Vic., 3240 (Suffolks).—210, 211, 218, 231, 236, 237, 243, 250.
Dolman, M. G. & J. J., "Cassy-Downs", 5 Vista Road, Newtown, Geelong, Vic., 3220 (Suffolks).—205, 212, 219, 220, 225, 226, 232, 233, 238, 239, 244, 245, 248, 251.
Douglas, K. A., Box 664, P.O., Epsom, Vic., 3551 (Dorset Horns).—264, 284, 315; (Poll Dorsets).—627.
Duffield, L. T. J., "Broughton Lodge", Wandearah, S.A., 5523 (Suffolks).—213, 214, 221, 222, 227, 234, 240, 246, 249.

F

FERGUSON, A. G. & J. B., "Anna Villa", Weetulta, S.A., 5573 (Poll Dorsets).—535, 597, 628, 671.
Fincham, R. G. Pty. Ltd., "Burando", Foster, Vic., 3960 (Southdowns).—114, 117, 118, 126, 136, 141, 148, 158, 165, 171, 176, 181, 184, 189, 195, 199.
Foord, J. T. & Son, "Wongajong", Box 105, P.O., Goulburn, N.S.W., 2580 (Border Leicesters).—5, 6, 10, 13, 14, 17, 20, 22, 23, 27, 28.

G

GAIN, G. E. & W. J., "Kameroo", Holbrook, N.S.W., 2644 (South-Suffolks).—501, 502, 503, 504, 505, 506, 507, 508.
Glen Devon Studs, "Glen Devon", Two Wells, S.A., 5501 (Dorset Horns).—316; (Poll Dorsets).—629, 672.

H

HALL, L. R. & E. M., "Midell", R.S.D., Kialla East, via Shepparton, Vic., 3630 (Dorset Horns).—265, 266, 293, 317; (Poll Dorsets).—536, 537, 575, 630.
Hamblin, J. & C., "Toolleen Stud", Toolleen, Vic., 3551 (Corriedales).—816, 819, 820, 824, 825, 829, 832, 834.
Harris, P. G. Y., "Florina", Forest Reefs, via Millthorpe, N.S.W., 2798 (Poll Dorsets).—538, 539, 576, 598, 631, 632, 673, 786.

INDEX TO EXHIBITORS—SHEEP

Harris, R. E., "Gloroy Stud", Newbridge, Vic., 3551 (Poll Dorsets).—540, 541, 577, 599, 633, 634, 674, 692, 702, 713, 752, 763, 775, 787, 801.
 Hooper, L. & Sons, "Clear Hills", Goorambat, Vic., 3725 (Southdowns).—109, 110, 115, 119, 127, 128, 137, 142, 149, 150, 159, 166, 172, 177, 182, 185, 190, 196, 200.
 Hope-Johnstone, D. G. & A. I., Warrameann, Pen-shurst, Vic., 3289 (Ryelands).—411, 433, 443, 453.
 Hughes, R. A., "Cluden Newry Stud", Longford, Tas., 7301 (Southdowns).—129, 130, 143, 151; (Poll Dorsets).—542, 578, 600, 635.

K

KAY, J. P., "Mooravale", via Bannockburn, Vic., 3331 (Poll Dorsets).—515, 543, 579, 636, 703, 714, 733, 753, 764, 776, 788, 802.
 Kelly, B. K., "Kingswood Park", Box 13, Frances, S.A., 5262 (Dorset Horns).—267, 268, 318, 319, 356, 368, 389.
 Kelsall, T. H., & Son, "Broughton Brook", Wagga Wagga, N.S.W., 2650 (Dorset Horns).—269, 285, 302, 320, 321; (Poll Dorsets).—544, 545, 580, 601, 637, 638, 675, 693, 789.
 Kelynack, P. J., Boundary Road, Meredith, Vic., 3333 (Romney Marsh).—38.
 Kentish Downs Studs, "Kentish Downs", Box 86, Yankalilla, S.A., 5203 (Poll Dorsets).—513, 516, 546, 547, 581, 602, 639, 640, 676, 694, 715, 716, 734, 735, 754, 765, 790, 803.
 Knowles, A. F., "St. Germain", McCormacks Road, Clyde, Vic., 3928 (Perendales).—836, 837, 838, 839, 840, 841.

L

LINMER PASTORAL Co., "Linmer", Canowindra, N.S.W., 2804 (Dorset Horns).—270; (Poll Dorsets).—548, 603, 641, 717, 736, 755, 804.
 Love, R. G., Clonard, Epping, Vic., 3076 (Dorset Horns).—253, 336, 341, 345, 357, 383.
 Luke, Lady V., "Deeplelds", Romsey, Vic., 3434 (Dorset Horns).—254, 255, 271, 272, 286, 294, 295, 303, 322, 323, 337, 342, 346, 347, 350, 358, 359, 369, 370, 378, 384, 390.
 Lyne, J. H. & N., & Son, P.O. Box 18, Westbury, Tas., 7303 (Poll Dorsets).—549, 642.

M

McCLELLAND, T. R., R.S.D., Tallygaroopna, Vic., 3634 (Cheviots).—66, 67, 71, 72, 76, 77, 80, 81, 84, 85, 88, 89, 94, 95, 101, 102.
 McDonald, Mrs. F. A., Private Bag 36, Rochester, Vic., 3561 (Ryelands).—395, 396, 412, 413, 423, 444, 454, 455, 463, 468, 473, 476, 483, 490, 493.
 McKenzie, L. K., & Son, Box 392, Naracoorte, S.A., 5271 (Dorset Horns).—324, 371; (Poll Dorsets).—550, 551, 582, 604, 643, 644, 677, 695, 718, 719, 737, 738, 777, 791, 805.
 Martin, R. J. & B., "Talamara", Box 62, Yankalilla, S.A., 5203 (Poll Dorsets).—552, 553, 605, 645, 678, 720, 739, 756, 766, 792, 806.
 Martin, W. S., & Sons, "Balmoral", Sandy Creek, S.A., 5350 (Dorset Horns).—273, 287, 296, 304, 325, 326, 360, 361, 372, 379, 391; (Poll Dorsets).—554, 555, 583, 606, 646, 647, 679, 721, 722, 739A, 758, 767, 793, 807.
 Marylebone, Pty. Ltd., Cudal, N.S.W., 2864 (Poll Dorsets).—556, 557, 584, 607, 648, 649, 680, 794, 808.
 Metherall, R. & K., & Son, "Leighlands", Box 20, Springhurst, Vic., 3682 (Cheviots).—62, 68, 74, 82, 90, 91, 98, 105.
 Mitchell, C. J. & E. M., & Co., R.M.S. 994, "Ronobri", Lockington, Vic., 3563 (Ryelands).—397, 404, 414, 415, 424, 434, 440, 445, 456, 457, 464, 469, 477, 484, 494.
 Moore, B. & K., "Lyngrove", Campania, Tas., 7202 (Southdowns).—120, 138, 144, 152, 153.
 Moore, K. B., "Penrise", Campania, Tas., 7202 (Dorset Horns).—327; (Poll Dorsets).—517.

O

OXLEY, J. S., "Mossley", Strangways, Vic., 3461 (Poll Dorsets).—558, 559, 585, 608, 650, 681, 696, 704, 723, 724, 740, 759, 768, 778, 795, 809.

P

PATERNOSTER, M. & T., Box 592, Mt. Gambier, S.A., 5290 (Ryelands).—398, 416, 446, 458, 485.

R

RUMLER BROS., Pootilla, via Ballarat, Vic., 3352 (Dorset Horns).—274, 275, 288, 328, 362, 373.
 Russell, A. R., "Yenong", Box 26, Donald, Vic., 3480 (Poll Dorsets).—560, 561, 586, 609, 651, 652, 682, 697, 705, 706, 725, 726, 741, 742, 760, 769, 779, 796, 810.

S

SEDGLEY, Alan J., "Newbrae", Grassmere, Vic., 3282 (Border Leicesters).—7, 8, 11, 15, 24.
 Speirs, R. N. & H. J., "Ranos-Grand", Woolsthorpe, Vic., 3279 (Suffolks).—206, 215, 223, 228, 241, 242, 247, 252.
 Spry, R. J. & J., "Letts Stud", Gawler River, S.A., 5118 (Poll Dorsets).—562, 653, 683, 698, 727, 743, 811.
 Stevens, M. & D., Tantanoola, S.A., 5280 (Ryelands).—399, 405, 417, 418, 425, 435, 436, 441, 447, 459, 460, 465, 478, 479, 486, 495.
 Stuart, L. A., "Valmont", Whitmore, Tas., 7257 (Poll Dorsets).—563, 587, 610, 654, 684, 707, 744.
 Sweetnam, R. K. & K. A., "Tolam Park", Hallam Road, Hampton Park, Vic., 3976 (Suffolks).—202.

T

TAYLOR, C. R., "Koenarl", Private Bag 14, Timboon, Vic., 3268 (Southdowns).—160, 167, 178, 186, 191.
 Taylor, G. C. & M. J., 30 Willis Street, Armadale, Vic., 3143 (Ryelands).—400, 406, 419, 428, 437, 448, 470, 480, 487, 496.
 Thomson, W. & E. Roberts, "Table Cape Farm", Wynyard, Tas., 7325 (Dorset Horns).—276, 297, 305, 329; (Poll Dorsets).—588, 655, 656, 685.
 Treasure, C. P., "Elouera", Box 147, Cowra, N.S.W., 2794 (Dorset Horns).—256, 277, 289, 298, 306, 330, 331, 338, 343, 351, 363, 374, 380, 385, 392; (Poll Dorsets).—657, 745, 770.
 Turnbull, Walter, & Sons, "Woodhall", Wedderburn, Vic., 3518 (Dorset Downs).—499, 500; (Corriedales).—817, 827.

V

VANSTON, G. B., "Loddonlea", Inglewood, Vic., 3517 (Dorset Horns).—257, 258, 278, 279, 290, 299, 307, 332, 333, 339, 340, 344, 348, 349, 352, 353, 364, 365, 375, 376, 381, 386, 387, 393; (Poll Dorsets).—564, 658, 659, 686.
 Vearing, L. J., "Hendon Park", Epping, Vic., 3076 (Southdowns).—116, 121, 131, 132, 139.

W

WALTER, O. L., "Grassmere", Hensley Park, via Hamilton, Vic., 3300 (Ryelands).—401, 407, 420, 426, 429, 438, 449, 461, 466, 471, 474, 481, 488, 491, 497.
 Whitehead, J. S. & A. C. H., "Goodwood", Private Bag 44, Warrnambool, Vic., 3280 (Romney Marsh).—39, 40.
 Wilkens, H. S. & E. R., "Malung", Shelford Road, Meredith, Vic., 3333 (Ryelands).—402, 403, 408, 409, 421, 427, 430, 439, 450, 462, 467, 472, 482, 489, 498.
 Wilson, R. H., "Kismet Stud", Howlong, N.S.W., 2640 (Poll Dorsets).—565, 566, 589, 611, 660, 661, 687, 699, 728, 746, 780, 797, 812.

Y

YATES, H. C. & SONS, "Aberdeen", Yerong Creek, N.S.W., 2657 (Dorset Horns).—280, 281, 291, 300, 308, 334, 335, 366, 377, 382, 394; (Poll Dorsets).—612, 662, 688, 747, 771, 813.

LAMB & FLEECE COMPETITIONS

Section 61 — 31 DOMESTIC TRADE LAMB COMPETITION

Judges: NOEL RUTLEY, Esq.
FRANK HERD, Esq.

Stewards: K. N. BALHARRIE, Esq.
E. LEE, Esq.

Prize Money in this Section has been donated
by The Reserve Bank of Australia.

DOMESTIC TRADE LAMB		tor of ast,
JUDGING ON THE HOOF		
1-12	L. J. FORSTER	by the 9th
2-2	R. T. BOYCE	
3-9	DAAMEELI EST.	ss- of try
4-8	DAAMEELI EST.	
5-13	L. J. FORSTER	i.e.,
CLASS 1-B		\$5.
1-2	R. T. BOYCE	\$10.
2-12	L. J. FORSTER	
3-11	DAAMEELI EST.	IPS
CLASS 1-C		ers go, ing een ach ries pen rize
1-4	R. H. BUTCHER	
2-9	DAAMEELI EST.	
3-8	DAAMEELI EST.	

In addition to the ordinary prize money, the following awards will be made provided the winning carcasses in either the light weight or heavy weight sections are by rams of the breeds listed below.

\$25—will be presented by the Cheviot Sheep-breeders' Association of Australia (Victorian Committee) to the exhibitor of the winning carcasses, provided they are sired by Cheviot rams.

\$50—will be presented by the Victorian Dorset Horn Breeders' Association to the exhibitor of the winning carcasses provided they are sired by Dorset Horn Rams.

\$50—will be presented by the Australian Poll Dorset Association to the exhibitor of the winning carcasses, provided they are sired by Poll Dorset rams.

\$30—will be presented by the Border Leicester Sheep Breeders' Association of Victoria to the exhibitor of the winning carcasses, provided they are sired by Border Leicester rams.

\$25—will be presented by Mrs. M. O. Stevens to the exhibitor of the winning carcasses, provided they are sired by Ryeland rams.

\$25—will be presented by The Southdown Breeders' Association of Victoria to the exhibitor of the winning carcasses, provided they are sired by Southdown rams.

\$50—will be presented by the Suffolk Sheep Breeders' Association of Victoria to the exhibitor of the prize winning carcasses, provided they are sired by Suffolk rams.

\$20—will be presented by the Victorian Romney Marsh Breeders' Association to the exhibitor gaining the highest points with lambs bred from Romney Marsh cross ewes and a further \$50 if the lambs are awarded the Championship.

The lambs will be sent to the killing works on Thursday after judging on the hoof and will be slaughtered on the morning of Friday, 20th September. The carcasses will be judged on Saturday, 21st September, after which all prize winning carcasses will be displayed in the Meat Hall at the Show Grounds. Other carcasses will only be displayed if there is sufficient space in the Meat Case.

Arrangements have been made with Messrs. Thos. Borthwick & Son (A/asia) Ltd. to purchase all carcasses at ruling market prices for the particular grade of meat.

Section 62 — 2 WOOL

AUSTRALASIAN LAMBS' WOOL CHAMPIONSHIP:

Judges: J. BARTER, Esq.
G. JENKYN, Esq.

Stewards: V. N. TYQUIN, Esq.
R. L. B. HARRIS, Esq.

NATIONAL FLEECE COMPETITION:

Judges: J. A. KEMP, Esq. (Chief Judge)
JOHN McI. SCHMIDT, Esq.
R. OSBORNE, Esq.
P. M. HEATH, Esq.

Stewards: M. R. CRAWFORD, Esq.
V. N. TYQUIN, Esq.
L. FORREST, Esq.
W. THOARS, Esq.
R. L. B. HARRIS, Esq.

Steward-in-Chief: J. W. D. WARD, Esq.

Fleece Supervisor: T. B. HARMSWORTH, Esq.

LAMB & FLEECE COMPETITIONS

Section 61 — 31 DOMESTIC TRADE LAMB COMPETITION

Judges: NOEL RUTLEY, Esq.
FRANK HERD, Esq.

Stewards: K. N. BALHARRIE, Esq.
E. LEE, Esq.

Prize Money in this Section has been donated by The Reserve Bank of Australia.

All entries must be in the hands of the Director at the office of the Royal Agricultural Society of Victoria before 4.30 p.m. on Friday, 30th August, 1974.

ENTRY FREE

Lambs must be tagged with ear-labels provided by the Society and the exhibits must be delivered to the Show Grounds before 11 a.m. on Thursday, 19th September, 1974.

Class 1. Pen of Three Lambs of any breed or cross-breed, bred by exhibitor. Breeding of Lambs, if known, to be stated on the entry form.

Entries will be judged in two sections, i.e., on the hoof and as carcasses.

a) Judging on hoof. Prizes—\$50, \$20, \$15, \$10, \$5.

b) Judging as carcasses.

Under 17 kg. Prizes—\$100, \$40, \$10.

or

17 kg. and not over 20 kg. Prizes—\$100, \$40, \$10.

Prize Cards and Ribbons will be awarded in all sections.

COHN'S INDUSTRIES PTY. LTD. PRIME LAMB BREED CHAMPIONSHIPS

Cohn's Industries Pty. Ltd., manufacturers of aerated waters of Bridge Street, Bendigo, 3550, have provided Prize Money totalling \$200.00 which will be divided equally between the best pens of prime lambs sired by each of the breeds represented, i.e. if the entries are sired by five different breeds, the best pen sired by each breed would receive \$40.00 Prize Money.

SPECIAL PRIZES

In addition to the ordinary Prize Money, the following awards will be made provided the winning carcasses in either the light weight or heavy weight sections are by rams of the breeds listed below.

\$25—will be presented by the Cheviot Sheep-breeders' Association of Australia (Victorian Committee) to the exhibitor of the winning carcasses, provided they are sired by Cheviot rams.

\$50—will be presented by the Victorian Dorset Horn Breeders' Association to the exhibitor of the winning carcasses provided they are sired by Dorset Horn Rams.

\$50—will be presented by the Australian Poll Dorset Association to the exhibitor of the winning carcasses, provided they are sired by Poll Dorset rams.

\$30—will be presented by the Border Leicester Sheep Breeders' Association of Victoria to the exhibitor of the winning carcasses, provided they are sired by Border Leicester rams.

\$25—will be presented by Mrs. M. O. Stevens to the exhibitor of the winning carcasses, provided they are sired by Ryeland rams.

\$25—will be presented by The Southdown Breeders' Association of Victoria to the exhibitor of the winning carcasses, provided they are sired by Southdown rams.

\$50—will be presented by the Suffolk Sheep Breeders' Association of Victoria to the exhibitor of the prize winning carcasses, provided they are sired by Suffolk rams.

\$20—will be presented by the Victorian Romney Marsh Breeders' Association to the exhibitor gaining the highest points with lambs bred from Romney Marsh cross ewes and a further \$50 if the lambs are awarded the Championship.

The lambs will be sent to the killing works on Thursday after judging on the hoof and will be slaughtered on the morning of Friday, 20th September. The carcasses will be judged on Saturday, 21st September, after which all prize winning carcasses will be displayed in the Meat Hall at the Show Grounds. Other carcasses will only be displayed if there is sufficient space in the Meat Case.

Arrangements have been made with Messrs. Thos. Borthwick & Son (A/asia) Ltd. to purchase all carcasses at ruling market prices for the particular grade of meat.

Section 62 — 2 WOOL

AUSTRALASIAN LAMBS' WOOL CHAMPIONSHIP:

Judges: J. BARTER, Esq.
G. JENKYN, Esq.

Stewards: V. N. TYQUIN, Esq.
R. L. B. HARRIS, Esq.

NATIONAL FLEECE COMPETITION:

Judges: J. A. KEMP, Esq. (Chief Judge)
JOHN McI. SCHMIDT, Esq.
R. OSBORNE, Esq.
P. M. HEATH, Esq.

Stewards: M. R. CRAWFORD, Esq.
V. N. TYQUIN, Esq.
L. FORREST, Esq.
W. THOARS, Esq.
R. L. B. HARRIS, Esq.

Steward-in-Chief: J. W. D. WARD, Esq.

Fleece Supervisor: T. B. HARMSWORTH, Esq.

FLEECE COMPETITIONS

National Fleece Competition

ENTRIES CLOSE 10 A.M., MONDAY,
9th SEPTEMBER, 1974.

Details of Entries may be obtained from the
Director's Office in the Administrative Building.

ENTRY FEE 75 cents.

Prizes in All Classes: First, \$4; Second, \$2; Third, \$1.

All prizes in The National Fleece Competition are donated by THE NATIONAL COUNCIL OF WOOL SELLING BROKERS OF AUSTRALIA, PASTORAL EXCHANGE, 4 O'CONNELL STREET, SYDNEY, N.S.W.

All fleeces, unless otherwise stated, shall be judged on the following points:—

Trueness to type	10 points
Length	6 "
Soundness	6 "
Handle	6 "
Colour or Bloom etc.	6 "
Character	10 "
Density	6 "
Evenness	10 "
Clean fibre content	40 "

100 points

SKIRTED FLEECE CLASSES.

Champion fleeces will be selected from the following classes:

CLASS

- 1 Skirted fleece of superfine Merino ram's wool, 74's and/or up.
- 2 Skirted fleece of superfine Merino ewe or wether's wool, 74's and/or up.
- 3 Skirted fleece, fine Merino ram's wool, 70's and/or up.
- 4 Skirted fleece, fine Merino ewe or wether's wool, 70's and/or up.
- 5 Skirted fleece, medium Merino ram's wool, 64's.
- 6 Skirted fleece, medium Merino ewe or wether's wool, 64's.
- 7 Skirted fleece, strong Merino ram's wool, 60's.
- 8 Skirted fleece, strong Merino ewe or wether's wool, 60's.

CLASS

- 9 Skirted fleece of extra strong Merino ram's wool, 58's or broader.
- 10 Skirted fleece of extra strong Merino ewe or wether's wool, 58's or broader.
- 11 Skirted fleece of Corriedale ram's wool, must be from registered Corriedales.
- 12 Skirted fleece of Corriedale ewe or wether's wool.
- 13 Skirted fleece of Polwarth ram's wool, must be from registered Polwarth sheep.
- 14 Skirted fleece of Polwarth ewe's wool, must be from registered Polwarth sheep.
- 15 Skirted fleece of Romney Marsh wool.
- 16 Skirted fleece of Border Leicester wool.
- 17 Skirted fleece of English Leicester wool.
- 18 Skirted fleece of Lincoln wool.
- 19 Skirted fleece of fine comeback wool, 60's up.
- 20 Skirted fleece of comeback wool, 58's up.
- 21 Skirted fleece of fine crossbred wool, 56's.
- 22 Skirted fleece of medium crossbred wool, 50's.
- 23 Skirted fleece of strong crossbred wool, 46's and lower.
- 24 Skirted fleece of Down wool.
- 25 Skirted fleece of Zenith wool.

WEANER AND LAMB'S WOOL

Must not be tipped and each exhibit must weigh approximately 750 g., but no points will be allotted for weight. Maximum points will be 80.

- 26 Merino weaners, any quality.
- 27 Merino lamb's wool, 70's and finer
- 28 Merino lamb's wool stronger than 70's.
- 29 Comeback lamb's wool.
- 30 Crossbred lamb's wool.

CHAMPIONSHIP AWARDS

(To be drawn from the general classes)

- AUSTRALIAN CHAMPIONSHIP — Trophy valued at \$40, the Society's Rosette and certificate for the best superfine or fine Merino Ram's fleece.
- AUSTRALIAN CHAMPIONSHIP — Trophy valued at \$40, the Society's Rosette and certificate for the best superfine or fine Merino ewe or wether's fleece.
- AUSTRALIAN CHAMPIONSHIP — Trophy valued at \$40, the Society's Rosette and certificate for the best medium Merino ram's fleece.
- AUSTRALIAN CHAMPIONSHIP — Trophy valued at \$40, the Society's Rosette and certificate for the best medium Merino ewe or wether's fleece.



OLIVER, R., "Roberts Park", Glen Limer, N.S.W., 2210.
OLD CORRAL PTY. LTD., "Old Corral", Berrigan, N.S.W., 2210.
O'SULLIVAN, P., "Sullivan", Box 111, Kooragang, V., 1000.

PAYNE, E., "Parramatta Park", Parramatta, N.S.W., 2150.
POLLOCK, C., "Tyson Road", Woodbury, V., 2411.
ROSE, C.E. & H., "Round Water", Crowsnest, N.S.W., 2021.
RYAN, R. & H., "Ryan", Ben Lurgan, N.S.W., 2162.

ROBERTSON, J. & H., "Robertson", Wyalah, V., 2522.
RUSSELL, R.H. & H., "Russell", Seven Hills, N.S.W., 2141.

SHAW, P.E. & H., "Shaw", Box 44, Kooragang, V., 1000.
SMITH, J.W., "Dad 40", Willerby, S.A., 2280.

TOMLINSON, R.W. & L., "Stacy Creek", Laverack, N.S.W., 2250.

VALE VIEW PTY. LTD., "Vale View", Yarrag, N.S.W., 2280.

AUSTRALIAN CHAMPIONSHIP - Best Superfine or Fine crino ram's Fleece.

Won by:- Bullacatta Pastoral Co., Goulburn,
N.S.W.
Entry No. 1. Class 1. 98½ points.

AUSTRALIAN CHAMPIONSHIP - Best Superfine or Fine Merino ewe or wether's Fleece.

Won by:- Merryville Pty. Ltd., "Merryville", Yass,
N.S.W.
Entry No. 71 Class 4. 96½ points.

AUSTRALIAN CHAMPIONSHIP - Best Medium Merino ram's Fleece.

Won by:- W.G. Bennett & Sons., "Highfield", Everton Upper,
VIC.
Entry No. 6. Class 5. 92 points

AUSTRALIAN CHAMPIONSHIP - Best Strong or Extra Strong Merino ram's Fleece.

Won by:- Old Cobran Pty. Ltd., "Old Cobran", Deniliquin,
N.S.W.
Entry No. 77 Class 7. 93 points

AUSTRALIAN CHAMPIONSHIP - Best Strong or Extra Strong Merino ewe or wether's Fleece.

Won by:- T.A. Hacker, "Roselea", Muckadilla,
QLD.
Entry No. 57 Class 8. 85 points

AUSTRALIAN CHAMPIONSHIP - Best Corriedale ram's Fleece

Won by:- R.E. Wettenhall, (Stanbury Corriedales), "Stanbury Stud Farm",
Devon Road, Ceres, V.
Entry No. 112 Class 11. 86 points

AUSTRALIAN CHAMPIONSHIP - Best Corriedale ewe or wether's Fleece.

Won by:- D.I. Gibson & Sons., "Struan" Corriedales, Lismore, V.
Entry No. 52 Class 12. 74 points

RAMS

AUSTRALIAN CHAMPIONSHIP - Best Polwarth ~~ewe's~~ Fleece.

Won by:- Challicum Partnership, "Challicum", Duangor, V.
Entry No. 30 Class 13 85 points

EWES

AUSTRALIAN CHAMPIONSHIP - Best Polwarth ~~ewe's~~ Fleece.

Won by:- W.R. Lillie & Sons, "Wollunya", Camperdown, V.
Entry No. 63 Class 14 87 points

AUSTRALIAN CHAMPIONSHIP - Best Comeback Fleece.

Won by:- Challicum Partnership, "Challicum", Duangor, V.
Entry No. 36 Class 19 93 points

<u>Class</u>	<u>Entry No.</u>	<u>Place</u>	<u>Exhibitor</u>
15	99	1st	J.W. Spehr, Bag 40, Millicent, S.A.
	98	2nd	J.W. Spehr, Bag 40, Millicent, S.A.
	116	3rd	David Wilkinson, "Pine Ridge", Paynes Road, Box 98, Lilydale, V.
16	50	1st	J. Foord & Son, "Wongajong", Box 105, P.O., Goulburn, N.S.W.
17	No entries.		
18	No entries		
19	36	1st	Challicum Partnership, "Challicum", Buangor, V.
	37	2nd	Challicum Partnership, "Challicum", Buangor, V.
20	31	1st	Challicum Partnership, "Challicum", Buangor, V.
	32	2nd	Challicum Partnership, "Challicum", Buangor, V.
	49	3rd	I. Fisher, "Circular Pool", Giffard, via Sale, V.
21	38	1st	Challicum Partnership, "Challicum", Buangor, V.
	54	2nd	D.I. Gibson & Sons, "Struan" Corriedales, Lismore, V.
	27	3rd	H.D. Cumming, "Jellalabad", Darlington, V.
22	51	1st	D.I. Gibson & Sons, "Struan Corriedales, Lismore, V.
	117	2nd	David Wilkinson, "Pine Ridge", Paynes Road, Box 98, Lilydale, V.
23	97	1st	J.W. Spehr, Bag 40, Millicent, S.A.
	96	2nd	J.W. Spehr, Bag 40, Millicent, S.A.
	119	3rd	David Wilkinson, "Pine Ridge", Paynes Road, Box 98, Lilydale, V.
24	65	1st	R.G. Love, "Clonard", Epping, V.
	66	2nd	R.G. Love, "Clonard", Epping, V.
25	10	1st	L.L. Basset, 16 Meyer Street, Donald, V.
	11	2nd	L.L. Basset, 16 Meyer Street, Donald, V.
	60	3rd	W.A. Hewitt & Son, "Byrnlea", P.B. 10, Warracknabeal, V.
26	139	1st	T.H. Wade, "Clover Park", Goroke, V.
	138	2nd	T.H. Wade, "Clover Park", Goroke, V.
	74	3rd	J.H. Nazzari, Box 89, Tambellup, W.A.
27	135	1st	T.H. Wade, "Clover Park", Goroke, V.
	143	2nd	T.H. Wade, "Clover Park", Goroke, V.
	136	3rd	T.H. Wade, "Clover Park", Goroke, V.
28	73	1st	J.H. Nazzari, Box 89, Tambellup, W.A.
	142	2nd	T.H. Wade, "Clover Park", Goroke, V.
	141	3rd	T.H. Wade, "Clover Park", Goroke, V.
29	39	1st	Challicum Partnership, "Challicum", Buangor, V.
	40	2nd	Challicum Partnership, "Challicum", Buangor, V.
	86	3rd	E. Payne, "Rathmore Park", Kojonup, W.A.
30	41	1st	Challicum Partnership, "Challicum", Buangor, V.
	89	2nd	E. Payne, "Rathmore Park", Kojonup, W.A.
	88	3rd	E. Payne, "Rathmore Park", Kojonup, W.A.

NATIONAL FLEECE COMPETITION

<u>Class</u>	<u>Entry No.</u>	<u>Place</u>	<u>Exhibitor</u>
1	1	1st	Bullamalita Pastoral Co., Goulburn, N.S.W.
	68	2nd	Merryville Pty. Ltd., "Merryville", Yass, N.S.W.
	110	3rd	Vale View Pty. Ltd., "Vale View", Yass, N.S.W.
2	4	1st	Bullamalita Pastoral Co., Goulburn, N.S.W.
	2	2nd	Bullamalita Pastoral Co., Goulburn, N.S.W.
	107	3rd	Vale View Pty. Ltd., "Vale View", Yass, N.S.W.
3	94	1st	E.W. & J. Tomlinson, "Shady Creek", Inverell, N.S.W.
	70	2nd	Merryville Pty. Ltd., "Merryville", Yass, N.S.W.
	111	3rd	Vale View Pty. Ltd., "Vale View", Yass, N.S.W.
4	71	1st	Merryville Pty. Ltd., "Merryville", Yass, N.S.W.
	122	2nd	G.E. & W.J. Gain, "Kameroc" South Suffolk Stud, Holbrook, N.S.W.
	69	3rd	Merryville Pty. Ltd., "Merryville", Yass, N.S.W.
5	6	1st	W.G. Bennett & Sons, "Highfield", Everton Upper, V.
	28	2nd	E.G. & E.B. Clark, "Tibbereenah", Tara, Q.
	56	3rd	T.A. Hacker, "Roselea", Muckadilla, Q.
6	No entries.		
7	77	1st	Old Cobran Pty. Ltd., "Old Cobran", Deniliquin, N.S.W.
	90	2nd	D. Rollinson & Son, "Concordia", Mysia, V.
	92	3rd	D. Rollinson & Son, "Concordia", Mysia, V.
8	57	1st	T.A. Hacker, "Roselea", Muckadilla, Q.
	7	2nd	W.G. Bennett & Sons, "Highfield", Everton Upper, V.
	72	3rd	J.H. Nazzari, Box 89, Tambellup, W.A.
9	115	1st	Whitney Pastoral Co., Claverton, via Charleville, Q.
	78	2nd	Old Cobran Pty. Ltd., "Old Cobran", Deniliquin, N.S.W.
	80	3rd	B. O'Sullivan, "Euroka", Box 114, Seymour, V.
10	62	1st	S. Kidman & Co. Pty. Ltd., 183 Archer Street, North Adelaide, S.A.
	61	2nd	S. Kidman & Co. Pty. Ltd., 183 Archer Street, North Adelaide, S.A.
	124	3rd	R.V. & N.S. Rzeszkowski, "Arabar", Seven Hills, S.A.
11	112	1st	R.E. Wettenhall (Stanbury Corriedales), "Stanbury Stud Farm", Devon Road, Ceres, V.
	113	2nd	R.E. Wettenhall (Stanbury Corriedales), "Stanbury Stud Farm", Devon Road, Ceres, V.
	67	3rd	Estate W.M. Moodie, "Nigretta East", Hamilton, V.
12	52	1st	D.I. Gibson & Sons, "Struan" Corriedales, Lismore, V.
	114	2nd	R.E. Wettenhall (Stanbury Corriedales), "Stanbury Stud Farm", Devon Road, Ceres, V.
	82	3rd	C.E. & H.F. Prell, "Gundowringa", Crookwell, N.S.W.
13	30	1st	Challicum Partnership, "Challicum", Buangor, V.
	20	2nd	H.D. Cumming, "Jellalabad", Darlington, V.
	22	3rd	H.D. Cumming, "Jellalabad", Darlington, V.
14	63	1st	W.R. Lillie & Sons, "Wolbunya", Camperdown, V.
	25	2nd	H.D. Cumming, "Jellalabad", Darlington, V.
	34	3rd	Challicum Partnership, "Challicum", Buangor, V.

AUSTRALIAN CHAMPIONSHIP - Best Crossbred Fleece.

Won by:- Challicum Partnership, "Challicum", Buangor, V.
Entry No. 38 Class 21. 86 points

AUSTRALIAN CHAMPIONSHIP - Best Zenith Fleece.

Won by:- L.L. Basset, 16 Meyer Street Donald, V.
Entry No. 10 Class 25. 79 points

GRAND CHAMPION FLEECE OF THE COMMONWEALTH - Best Fleece Exhibited.

Won by:- Bullamalita Pastoral Co., Goulburn, N.S.W.
Entry No. 1. Class 1. 98½ points

MOST SUCCESSFUL EXHIBITOR - in Classes 1 to 30.

Won by:- Challicum Partnership, "Challicum", Buangor, V.

J.F. GUTHRIE PERPETUAL CHALLENGE TROPHY - Most Valuable Skirted Corriedale Ram Fleece.

Won by:- D.I. Gibson & Sons, "Struan" Corriedales, Lismore, V.
Entry No. 53. Class 11. 80 points

POLWARTH SHEEPBREEDERS' ASSOCIATION OF AUSTRALIA (VICTORIAN BRANCH) PERPETUAL CHALLENGE TROPHY - Most Attractive Polwarth Fleece.

Won by:- H.D. Cumming, "Jellelabad", Darlington, V.
Entry No. 20 Class 13. 84 points

ROYAL MELBOURNE SHOW 1974

SECTION 62

NATIONAL FLEECE COMPETITION

MAXIMUM POINTS	10	6	6	6	6	10	6	10	40	100	EXHIBITOR	POSITION
CLASS ENTRY NO. NO.	TO TYPE	TRUE- NESS LENGTH	SOUND- NESS	HANDLE	COLOUR OR BLOOM ETC.	CHAR- ACTER	DEN- SITY	EVEN- NESS	CLEAN FIBRE CONTENT	TOTAL		
1. SKIRTED FLEECE OF SUPERFINE MERINO RAM'S WOOL, 74'S AND/OR UP.												
5	8	5	6	4	4	8	4	7	36	82	Bullamalita Pastoral Co.	
46	9	6	6	5	5	9	5	9	31	84	Austin Eagle	
110	9	6	6	5	5	9	5	8	35	88	Vale View Pty. Ltd.	3
126	8	5	6	4	5	8	4½	8	25	73½	T.H. Wade	
128	8	5	6	5	4	8	4½	8	26	74½	T.H. Wade	
1	10	6	6	6	6	9	5½	10	40	98½	Bullamalita Pastoral Co.	1
68	9	6	6	6	6	9	5	9	38	94	Merryville Pty. Ltd.	2
2. SKIRTED FLEECE OF SUPERFINE MERINO EWE OR WETHER'S WOOL, 74'S AND/OR UP.												
2	10	6	6	6	6	9	5	9½	36	93½	Bullamalita Pastoral Co.	2
3	9	6	6	5	5½	9	5	9	38	92½	Bullamalita Pastoral Co.	
4	10	6	6	5½	5½	10	5	9½	38	95½	Bullamalita Pastoral Co.	1
105	9	5	6	5	5	9	5	8	34	86	Vale View Pty. Ltd.	
107	9	5	6	5	5	9	5	9	40	93	Vale View Pty. Ltd.	3
132	8	5	6	4½	4½	8	4½	8	25	73½	T.H. Wade	
133	8	5	6	4½	4½	8	4½	8	27	75½	T.H. Wade	
134	8	5	6	5	5	8	5	8	27	77	T.H. Wade	
104	8	5	6	5	4½	8	5	8	36	85½	Vale View Pty. Ltd.	
3. SKIRTED FLEECE OF FINE MERINO RAM'S WOOL, 70'S AND/OR UP.												
70	9	6	6	5	5	9	5½	8	40	93½	Merryville Pty. Ltd.	2
75	9	6	6	5½	5½	9	5½	9	36	91½	R. O'Hara	
94	10	6	6	5½	5½	9	5½	9	40	96½	E.W. & J. Tomlinson	1
100	8	5	6	4	4	8	4	8	13	60	Vale View Pty. Ltd.	
108	9	6	6	5	5½	9	5	9	37	91½	Vale View Pty. Ltd.	
111	9	6	6	5	5	9	5	8	40	93	Vale View Pty. Ltd.	3
127	8	6	6	5	5	8	5	8	25	76	T.H. Wade	
129	8	5	6	4	4½	8	4½	8	22	70	T.H. Wade	
130	9	6	6	5	5	8	5	8	26	78	T.H. Wade	
140	9	6	6	5	5	9	5	8	33	86	Barrama Pastoral Co.	
103	8	5	6	4½	5	8	5	9	33	83½	Vale View Pty. Ltd.	
4. SKIRTED FLEECE OF FINE MERINO EWE OR WETHER'S WOOL, 70'S AND/OR UP.												
9	9	6	6	5½	5	8	5	8	24	76½	W. Bennett & Sons	
42	8	6	6	5	5	8	4½	8	24	74½	Diss Partnership	
43	9	5	6	5	5	9	5	9	24	77	Diss Partnership	
44	9	5	6	5	5	9	4½	9	23	75½	Diss Partnership	
69	10	6	6	5½	5½	10	5½	9	34	91½	Merryville Pty. Ltd.	3
71	10	6	6	5½	5½	9	5½	9	40	96½	Merryville Pty. Ltd.	1
81	9	5	6	5	5	8	5	8	30	81	G. Pollard	
93	9	5	6	5	5	9	5	9	30	83	Mr. & Mrs. F. Presnell	
95	9	5	6	5½	5	9	5	9	35	89½	Mr. & Mrs. W.J. Mitchell	
101	9	6	6	5	5	9	5½	9	36	90½	Vale View Pty. Ltd.	
102	9	6	6	5	5	9	5½	9	33	87½	Vale View Pty. Ltd.	
106	10	6	6	5½	5½	9	5½	8	35	90½	Vale View Pty. Ltd.	
109	7	6	6	4	4½	9	5	8	40	89½	Vale View Pty. Ltd.	
122	9	6	6	5	5	9	5	9	40	94	G.E. & W.J. Gain	2
123	8	5	6	5	5	8	5	8	27	77	A.E. Harrip	
45	9	6	6	5	5½	9	5	9	25	79½	Diss Partnership	

MAXIMUM POINTS	10	6	6	6	6	10	6	10	40	100	EXHIBITOR	POSITION
CLASS ENTRY NO. NO.	TRUENESS TO TYPE	LENGTH	SOUNDNESS	HANDLE	COLOUR OR BLOOM ETC.	CHARACTER	DENSITY	EVENNESS	CLEAN FIBRE CONTENT	TOTAL		
5. SKIRTED FLEECE OF MEDIUM MERINO RAM'S WOOL, 64'S.												
6	10	6	6	5	6	9½	5½	9	35	92	W.G. Bennett & Sons	1
28	9	6	6	5	5	9	5½	9	34	88½	E.G. & E.B. Clark	2
56	9	6	6	5½	5	9	5	9	31	85½	T.A. Hacker	3
6. SKIRTED FLEECE OF MEDIUM MERINO EWE OR WETHER'S WOOL, 64'S.												
No entries.												
7. SKIRTED FLEECE OF STRONG MERINO RAM'S WOOL, 60'S.												
55	10	6	6	5½	5½	9	5½	9	33	89½	T.A. Hacker	
58	9	6	6	5	5	9	5½	9	36	90½	T.A. Hacker	
76	8	6	6	5	4	9	5	9	38	90	Old Cobran Pty. Ltd.	
77	9	6	6	5	5	9	5	9	39	93	Old Cobran Pty. Ltd.	1
79	8	5	6	5	5	9	5	9	16	68	B. O'Sullivan	
90	9	6	6	5	5	9	5	9	38	92	D. Rollinson & Son	2
91	9	6	6	5	5	8	5	9	35	88	D. Rollinson & Son	
92	9	6	6	5	4½	8	5	8	40	91½	D. Rollinson & Son	3
125	8	6	6	5	5	8½	5	8	36	87½	R.V. & N.S.Rzeszkowski	
8. SKIRTED FLEECE OF STRONG MERINO EWE OR WETHER'S WOOL, 60'S.												
7	9	5	6	5	5	9	5	9	21	74	W. Bennett & Sons	2
57	9	6	6	5	5	9	5	9	31	85	T.A. Hacker	1
72	8	6	6	4½	5	8	5	9	20	71½	J.H. Nazzari	3
9. SKIRTED FLEECE OF EXTRA STRONG MERINO RAM'S WOOL, 58'S OR BROADER.												
78	9	6	6	5	5	9	5	9	30	84½	Old Cobran Pty. Ltd.	2
80	8	5	6	4½	4½	8	4½	8	13	61½	B. O'Sullivan	3
115	9	6	6	5	5	9	5	9	34	88	Whitney Pastoral Co.	1
10. SKIRTED FLEECE OF EXTRA STRONG MERINO EWE OR WETHER'S WOOL, 58'S OR BROADER.												
8	9	5	6	5	5	9	5	9	17	70	W. Bennett & Sons	
61	8	6	6	4½	5	9	4½	9	22	74	S.Kidman & Co.Pty.Ltd.	2
62	8	6	6	4½	5	9	5	9	23	75½	S.Kidman & Co.Pty.Ltd.	1
124	8	6	6	5	4½	9	5	9	19	71	R.V. & N.S.Rzeszkowski	3
11. SKIRTED FLEECE OF CORRIEDALE RAM'S WOOL, MUST BE FROM REGISTERED CORRIEDALES.												
12	8	5	6	4	5	8	6	8	29	79	R.A. Baulch	
18	8	5	6	5	4	9	5	8	29	79	M.Carroll & Sons Pty.Ltd.	
19	7	4	6	5	4	7	4	7	27	71	M.Carroll & Sons Pty.Ltd.	
53	8	5	6	4	5	7	5	7	33	80	D.I. Gibson & Sons	
59	8	5	6	5	4	8	5	8	25	74	J. & C. Hamblin	
67	9	6	6	5	5	9	5	8	29	82	Estate W.M. Moodie	3
83	7	4	6	5	4	7	5	6	31	75	C.E. & H.F. Prell	
112	9	6	6	5	6	9	5	9	32	86	R.E. Wettenhall	1
113	9	6	6	5	5	9	5	9	29	83	R.E. Wettenhall	2
131	7	5	6	5	4	7	4	7	29	74	P.E. & O.M. Shimmin	
12. SKIRTED FLEECE OF CORRIEDALE EWE OR WETHER'S WOOL.												
52	8	4	6	5	4	7	4	7	29	74	D.I. Gibson & Sons	1
82	7	4	6	4	3	7	4	6	31	72	C.E. & H.F. Prell	3
114	9	5	6	4	6	9	4	8	22	73	R.E. Wettenhall	2
120	7	4	6	5	4	6	3	6	19	60	F.A. Wellington	
121	7	4	6	4	5	6	4	6	23	65	F.A. Wellington	

MAXIMUM POINTS		10	6	6	6	6	10	6	10	40	100	EXHIBITOR		POSITION
CLASS NO.	ENTRY NO.	TRUENESS TO TYPE	LENGTH	SOUNDNESS	HANDLE	COLOUR OR BLOOM ETC.	CHARACTER	DENSITY	EVENNESS	CLEAN FIBRE CONTENT	TOTAL			
13. SKIRTED FLEECE OF POLWARTH RAM'S WOOL, MUST BE FROM REGISTERED POLWARTH SHEEP.														
	15	8	5	6	6	5	8	5	7	25	75	Barbreck Stud		
	16	8	5	6	5	6	8	5	8	25	76	Barbreck Stud		
	17	8	5	6	5	6	8	6	8	29	81	Barbreck Stud		
	20	9	5	6	5	6	9	6	8	30	84	H.D. Cumming	2	
	21	8	5	6	5	6	7	5	8	30	80	H.D. Cumming		
	22	9	5	6	5	6	8	6	8	29	82	H.D. Cumming	2	
	30	9	5	6	6	5	8	6	8	32	85	Challicum P'ship	1	
	64	7	5	6	4	5	7	6	7	33	80	W.R. Lillie & Sons		
14. SKIRTED FLEECE OF POLWARTH EWE'S WOOL, MUST BE FROM REGISTERED POLWARTH SHEEP.														
	23	7	5	6	5	6	6	4	6	34	79	H.D. Cumming		
	24	8	5	6	5	5	7	5	8	26	75	H.D. Cumming		
	25	8	5	6	6	4	8	5	8	33	83	H.D. Cumming	2	
	29	7	5	6	6	5	7	4	6	29	75	Challicum P'ship		
	33	7	5	6	5	4	7	5	6	26	71	Challicum P'ship		
	34	8	5	6	5	5	8	5	8	31	81	Challicum P'ship	3	
	35	7	5	6	5	4	7	6	6	29	75	Challicum P'ship		
	63	9	5	6	5	6	8	6	8	34	87	W.R. Lillie & Sons	1	
15. SKIRTED FLEECE OF ROMNEY MARSH WOOL.														
	98	7	5	6	5	4	8	5	8	31	79	J.W. Spehr	2	
	99	8	5	6	4	4	8	6	8	33	82	J.W. Spehr	1	
	116	7	4	6	5	5	8	4	8	19	66	David Wilkinson	3	
	118	7	4	6	5	5	7	4	7	18	63	David Wilkinson		
16. SKIRTED FLEECE OF BORDER LEICESTER WOOL.														
	50	7	5	6	5	4	8	5	8	27	75	J. Foord & Son	1	
17. SKIRTED FLEECE OF ENGLISH LEICESTER WOOL.														
No Entries.														
18. SKIRTED FLEECE OF LINCOLN WOOL.														
No Entries.														
19. SKIRTED FLEECE OF FINE COMEBACK WOOL 60'S UP.														
	36	9	5	6	6	6	8	5	8	40	93	Challicum P'ship	1	
	37	8	5	6	5	5	8	6	7	39	89	Challicum P'ship	2	
20. SKIRTED FLEECE OF COMEBACK WOOL. 58'S UP.														
	13	8	5	6	5	5	7	5	8	35	84	Norman Brown		
	14	8	5	6	4	5	8	5	8	29	78	C.A. & I.A. Burkinshaw		
	26	7	5	6	5	6	7	6	6	36	84	H.D. Cumming		
	31	8	5	6	5	6	8	6	8	40	92	Challicum P'ship	1	
	32	8	5	6	5	6	7	5	7	40	89	Challicum P'ship	2	
	49	9	4	6	6	5	9	5	8	35	87	I. Fisher	3	
1. SKIRTED FLEECE OF FINE CROSSBRED WOOL, 56'S.														
	27	9	5	6	5	6	9	5	9	28	82	H.D. Cumming	3	
	38	8	5	6	5	6	7	6	7	36	86	Challicum P'ship	1	
	54	8	5	6	4	5	8	6	8	34	84	D.I. Gibson & Sons	2	
2. SKIRTED FLEECE OF MEDIUM CROSSBRED WOOL, 50'S.														
	51	8	5	6	4	5	7	5	7	30	77	D.I. Gibson & Sons	1	
	117	7	5	6	5	4	7	4	7	17	62	David Wilkinson	2	

MAXIMUM POINTS		10	6	6	6	6	10	6	10	40	100	EXHIBITOR	
CLASS NO.	ENTRY NO.	TRUENESS TO TYPE	LENGTH	SOUNDNESS	HANDLE	COLOUR OR BLOOM ETC.	CHARACTER	DENSITY	EVENNESS	CLEAN FIBRE CONTENT	TOTAL		POSITION
23. SKIRTED FLEECE OF STRONG CROSSBRED WOOL, 46'S AND LOWER.													
	96	7	5	6	5	4	8	5	8	35	83	J.W. Spehr	2
	97	8	5	6	5	4	8	6	8	35	85	J.W. Spehr	1
	119	8	4	6	5	5	8	5	8	21	70	David Wilkinson	3
24. SKIRTED FLEECE OF DOWN WOOL.													
	65	8	5	6	5	5	7	5	8	22	71	R.G. Love	1
	66	7	5	6	5	4	7	5	7	18	64	R.G. Love	2
25. SKIRTED FLEECE OF ZENITH WOOL.													
	10	8	5	6	5	5	8	6	8	28	79	L.L. Basset	1
	11	8	5	6	5	4	9	6	8	26	77	L.L. Basset	2
	47	7	5	6	5	6	8	4	8	18	67	Ian A. Feldtman	
	48	8	5	6	5	5	8	5	7	20	69	Ian A. Feldtman	
	60	9	5	6	6	6	8	5	8	17	70	W.A. Hewitt & Son	3
26. MERINO WEANERS, ANY QUALITY.													
	74	9	4	6	5	6	8	5	8	20	71	J.H. Nazzari	3
	137	8	5	5	6	5	9	4	9	19	70	T.H. Wade	
	138	9	5	6	6	6	8	5	9	18	72	T.H. Wade	2
	139	8	5	6	6	6	9	5	9	19	73	T.H. Wade	1
27. MERINO LAMB'S WOOL, 70'S AND FINER.													
	135	9	6	4	6	6	9	5	9	20	74	T.H. Wade	1
	136	7	4	2	6	6	9	4	9	18	65	T.H. Wade	3
	143	8	5	4	6	6	9	5	9	18	70	T.H. Wade	2
28. MERINO LAMB'S WOOL STRONGER THAN 70'S.													
	73	9	5	6	6	6	9	6	9	20	76	J.H. Nazzari	1
	141	8	5	6	6	6	8	5	8	18	70	T.H. Wade	3
	142	9	5	6	6	6	9	5	9	19	74	T.H. Wade	2
29. COMEBACK LAMB'S WOOL.													
	39	10	5	6	6	6	9	6	9	20	77	Challicum P'ship	1
	40	10	6	6	6	6	8	6	9	19	76	Challicum P'ship	2
	84	9	6	6	5	6	8	6	8	14	68	E. Payne	
	85	8	5	6	5	5	9	5	8	12	63	E. Payne	
	86	9	6	6	5	5	9	6	8	15	69	E. Payne	3
30. CROSSBRED LAMB'S WOOL.													
	41	9	5	6	6	6	8	6	8	20	74	Challicum P'ship	1
	87	8	5	6	4	5	9	6	8	13	64	E. Payne	
	88	8	5	6	4	6	8	6	7	16	66	E. Payne	3
	89	8	5	6	5	5	8	6	8	16	67	E. Payne	2

LIST OF EXHIBITORS

SECTION 62 - NATIONAL FLEECE COMPETITION

B

BARBRECK STUD, "Araluen", Birregurra, V., 3242.
Basset, L.L., 16 Meyer Street, Donald, V., 3480.
Baulch, R.A., "Koonongal", Hawkesdale, V., 3287.
Bennett, W., & Sons, "Highfield", Everton Upper, V., 3746.
Brown, N.G., 20 Graham Street, Tambellup, W.A., 6320.
Bullamalita Pastoral Co., Goulburn, N.S.W., 2580.
Burkinshaw, C.A. & I.A., Wareek, via Maryborough, V., 3465.

C

CARROLL, M., & Sons Pty. Ltd., "Redbank", Molong, N.S.W., 2866.
Challicum Partnership, "Challicum", Buangor, V., 3375.
Clark, E.G. & E.B., "Tibbereenah", Tara, Q., 4421.
Cumming, H.D., "Jellalabad", Darlington, V., 3271.
Cunneen, J.F., Lucindale, S.A., 5272.

D

DISS, W.J., Partnership, "Wattle Bank", Langley, via Kyneton, V., 3444.

E

EAGLE, Austin G., "Glenera North", via Horsham, V., 3400.

F

FELDTMANN, Ian A., "Homelea", Stewarton, V., 3725.
Fisher, I., "Circular Pool", Giffard, via Sale, V., 3851.
Foord, J.T. & Son, "Wongajong", Box 105, P.O., Goulburn, N.S.W., 2580.

G

GAIN, G.E. & W.J., "Kameroo" South Suffolk Stud, Holbrook, N.S.W., 2644.
Gibson, D.I., & Sons, "Struan" Corriedales, Lismore, V., 3324.

H

HACKER, T.A., "Roselea", Muckadilla, Q., 4461.
Hamblin, J. & C., "Toolleen Stud", Toolleen, V., 3551.
Harrip, A.E., Telangatuk East, V., 3401.
Hewitt, W.A., & Son, "Byrnlea", P.B. 10, Warracknabeal, V., 3393.

K

KIDMAN, S., & Co. Pty. Ltd., 183 Archer Street, North Adelaide, S.A., 5006.

L

LILLIE, W.R., & Sons, "Wolbunya", Camperdown, V., 3260.
Love, R.G., "Clonard", Epping, V., 3076.

M

MERRYVILLE PTY. LTD., "Merryville", Yass, N.S.W., 2582.
Moodie, Estate W.M., "Nigretta East", Hamilton, V., 3300.

N

NAZZARI, J.H., Box 89, Tambellup, W.A., 6320.

O

O'HARA, R., "Ronara Park", Glen Innes, N.S.W., 2370.
 Old Cobran Pty. Ltd., "Old Cobran", Deniliquin, N.S.W., 2710.
 O'Sullivan, B., "Euroka", Box 114, Seymour, V., 3660.

P

PAYNE, E., "Rathmore Park", Kojonup, W.A., 6395.
 Pollard, G., Tylden Road, Woodend, V., 3442.
 Prell, C.E. & H.F., "Gundowringa", Crookwell, N.S.W., 2625.
 Presnell, Mr. & Mrs. F., "Frama", Ben Lomond, N.S.W., 2363.

R

ROLLINSON, D., & SON, "Concordia", Mysia, V., 3536.
 Rzeszkowski, R.V. & N.S., "Arabar", Seven Hills, S.A., 5461.

S

SHIMMIN, P.E. & O.M., "Billingsby", Box 44, Nagambie, V., 3608.
 Spehr, J.W., Bag 40, Millicent, S.A., 5280.

T

TOMLINSON, E.W. & J., "Shady Creek", Inverell, N.S.W., 2360.

V

VALE VIEW PTY. LTD., "Vale View", Yass, N.S.W., 2582.

W

WADE, T.H., "Clover Park Merino Stud", Box 65, Goroke, V., 3412.
 Wellington, F.A., "Corriedale Park", Barnawartha, V., 3688.
 Wettenhall, R.E. (Stanbury Corriedales), "Stanbury Stud Farm", Devon Road,
 Ceres, V., 3221.
 Whitney Pastoral Co., Claverton, via Charleville, Q., 4471.
 Wilkinson, David, "Pine Ridge", Paynes Road, Box 98, Lilydale, V., 3140.

DISTRICT FLEECE CHAMPIONSHIP WINNERS 1974.

CHAMPION MERINO FLEECE, CENTRAL/NORTH CENTRAL DISTRICT.

S.D. Page, "Tibarilla", Browns Road, Rye, V.

CHAMPION MERINO FLEECE, GIPPSLAND DISTRICT.

Stan Freeman, "The Fringe", Briagolong, V.

CHAMPION MERINO FLEECE, MALLEE DISTRICT.

Roger Smith, Box 1149, Mildura, V.

CHAMPION MERINO FLEECE, NORTH-EASTERN DISTRICT.

W.G. Bennett & Sons, Everton, V.

CHAMPION MERINO FLEECE, NORTHERN DISTRICT.

E.J. Dyer, Boort, V.

CHAMPION MERINO FLEECE, WESTERN DISTRICT.

A.E. Harrip, Telangatuk East, V.

CHAMPION MERINO FLEECE, WIMMERA DISTRICT.

C. Sutherland, Tatyoon, V.

CHAMPION CROSSBRED FLEECE, CENTRAL/NORTH CENTRAL DISTRICT.

E.J. Young, "Fernleigh", Meredith Road, Ballan, V.

CHAMPION CROSSBRED FLEECE, GIPPSLAND DISTRICT.

J. Armit, Bindi, V.

CHAMPION CROSSBRED FLEECE, MALLEE DISTRICT.

R.F. Gormann, Sea Lake, V.

CHAMPION CROSSBRED FLEECE, NORTH-EASTERN DISTRICT.

J. Armit, Bindi, V.

CHAMPION CROSSBRED FLEECE, NORTHERN DISTRICT.

B.C.J. Taylor, Rochester, V.

CHAMPION CROSSBRED FLEECE, WESTERN DISTRICT.

R.J. Gray, Darlington, V.

CHAMPION CROSSBRED FLEECE, WIMMERA DISTRICT.

G.A. Walter, "Oakleigh Park", Noradjuha, V.

NATIONAL FLEECE COMPETITION

AUSTRALIAN CHAMPIONSHIP - Best Superfine or Fine Merino ram's Fleece.

Won by:- Bullamalite Pastoral Co., Goulburn,
N.S.W.
Entry No. 1. Class 1. 98½ points.

AUSTRALIAN CHAMPIONSHIP - Best Superfine or Fine Merino ewe or wether's Fleece.

Won by:- Merryville Pty. Ltd., "Merryville", Yass,
N.S.W.
Entry No. 71 Class 4. 96½ points.

AUSTRALIAN CHAMPIONSHIP - Best Medium Merino ram's Fleece.

Won by:- W.G. Bennett & Sons., "Highfield", Everton Upper,
VIC.
Entry No. 6. Class 5. 92 points

AUSTRALIAN CHAMPIONSHIP - Best Strong or Extra Strong Merino ram's Fleece.

Won by:- Old Cobran Pty. Ltd., "Old Cobran", Deniliquin,
N.S.W.
Entry No. 77 Class 7. 93 points

AUSTRALIAN CHAMPIONSHIP - Best Strong or Extra Strong Merino ewe or wether's Fleece.

Won by:- T.A. Hacker, "Roselea", Muckadilla,
Qld.
Entry No. 57 Class 8. 85 points

AUSTRALIAN CHAMPIONSHIP - Best Corriedale ram's Fleece

Won by:- R.E. Wettenhall, (Stanbury Corriedales), "Stanbury Stud Farm",
Devon Road, Ceres, V.
Entry No. 112 Class 11. 86 points

AUSTRALIAN CHAMPIONSHIP - Best Corriedale ewe or wether's Fleece.

Won by:- D.I. Gibson & Sons., "Struan" Corriedales, Lismore, V.
Entry No. 52 Class 12. 74 points

AUSTRALIAN CHAMPIONSHIP - Best Polwarth ewe's Fleece.

Won by:- Challicum Partnership, "Challicum", Buangor, V.
Entry No. 30 Class 13 85 points

AUSTRALIAN CHAMPIONSHIP - Best Polwarth ram's Fleece.

Won by:- W.R. Lillie & Sons, "Wolbunya", Camperdown, V.
Entry No. 63 Class 14 87 points

AUSTRALIAN CHAMPIONSHIP - Best Comeback Fleece.

Won by:- Challicum Partnership, "Challicum", Buangor, V.
Entry No. 36 Class 19 93 points

AUSTRALIAN CHAMPIONSHIP - Best Crossbred Fleece.

Won by:- Challicum Partnership, "Challicum", Buangor, V.
Entry No. 38 Class 21. 86 points

AUSTRALIAN CHAMPIONSHIP - Best Zenith Fleece.

Won by:- L.L. Basset, 16 Meyer Street Donald, V.
Entry No. 10 Class 25. 79 points

GRAND CHAMPION FLEECE OF THE COMMONWEALTH - Best Fleece Exhibited.

Won by:- Bullamalita Pastoral Co., Goulburn, N.S.W.
Entry No. 1. Class 1. 98½ points

MOST SUCCESSFUL EXHIBITOR - in Classes 1 to 30.

Won by:- Challicum Partnership, "Challicum", Buangor, V.

J.F. GUTHRIE PERPETUAL CHALLENGE TROPHY - Most Valuable Skirted Corriedale Ram Fleece.

Won by:- D.I. Gibson & Sons, "Struan" Corriedales, Lismore, V.
Entry No. 53. Class 11. 80 points

POLWARTH SHEEPBREEDERS' ASSOCIATION OF AUSTRALIA (VICTOREAN BRANCH) PERPETUAL CHALLENGE TROPHY - Most Attractive Polwarth Fleece.

Won by:- H.D. Cumming, "Jellelabaad", Darlington, V.
Entry No. 20 Class 13. 84 points

NATIONAL FLEECE COMPETITION

<u>Class</u>	<u>Entry No.</u>	<u>Place</u>	<u>Exhibitor</u>
1	1	1st	Bullamalita Pastoral Co., Goulburn, N.S.W.
	68	2nd	Merryville Pty. Ltd., "Merryville", Yass, N.S.W.
	110	3rd	Vale View Pty. Ltd., "Vale View", Yass, N.S.W.
2	4	1st	Bullamalita Pastoral Co., Goulburn, N.S.W.
	2	2nd	Bullamalita Pastoral Co., Goulburn, N.S.W.
	107	3rd	Vale View Pty. Ltd., "Vale View", Yass, N.S.W.
3	94	1st	E.W. & J. Tomlinson, "Shady Creek", Inverell, N.S.W.
	70	2nd	Merryville Pty. Ltd., "Merryville", Yass, N.S.W.
	111	3rd	Vale View Pty. Ltd., "Vale View", Yass, N.S.W.
4	71	1st	Merryville Pty. Ltd., "Merryville", Yass, N.S.W.
	122	2nd	G.E. & W.J. Gain, "Kameroo" South Suffolk Stud, Holbrook, N.S.W.
	69	3rd	Merryville Pty. Ltd., "Merryville", Yass, N.S.W.
5	6	1st	W.G. Bennett & Sons, "Highfield", Everton Upper, V.
	28	2nd	E.G. & E.B. Clark, "Tibbereenah", Tara, Q.
	56	3rd	T.A. Hacker, "Roselea", Muckadilla, Q.
6	No entries.		
7	77	1st	Old Cobran Pty. Ltd., "Old Cobran", Deniliquin, N.S.W.
	90	2nd	D. Rollinson & Son, "Concordia", Mysia, V.
	92	3rd	D. Rollinson & Son, "Concordia", Mysia, V.
8	57	1st	T.A. Hacker, "Roselea", Muckadilla, Q.
	7	2nd	W.G. Bennett & Sons, "Highfield", Everton Upper, V.
	72	3rd	J.H. Nazzari, Box 89, Tambellup, W.A.
9	115	1st	Whitney Pastoral Co., Claverton, via Charleville, Q.
	78	2nd	Old Cobran Pty. Ltd., "Old Cobran", Deniliquin, N.S.W.
	80	3rd	B. O'Sullivan, "Euroka", Box 114, Seymour, V.
10	62	1st	S. Kidman & Co. Pty. Ltd., 183 Archer Street, North Adelaide, S.A.
	61	2nd	S. Kidman & Co. Pty. Ltd., 183 Archer Street, North Adelaide, S.A.
	124	3rd	R.V. & N.S. Rzeszkowski, "Arabar", Seven Hills, S.A.
11	112	1st	R.E. Wettenhall (Stanbury Corriedales), "Stanbury Stud Farm", Devon Road, Ceres, V.
	113	2nd	R.E. Wettenhall (Stanbury Corriedales), "Stanbury Stud Farm", Devon Road, Ceres, V.
	67	3rd	Estate W.M. Moodie, "Nigretta East", Hamilton, V.
12	52	1st	D.I. Gibson & Sons, "Struan" Corriedales, Lismore, V.
	114	2nd	R.E. Wettenhall (Stanbury Corriedales), "Stanbury Stud Farm", Devon Road, Ceres, V.
	82	3rd	C.E. & H.F. Prell, "Gundowringa", Crookwell, N.S.W.
13	30	1st	Challicum Partnership, "Challicum", Buangor, V.
	20	2nd	H.D. Cumming, "Jellalabad", Darlington, V.
	22	3rd	H.D. Cumming, "Jellalabad", Darlington, V.
14	63	1st	W.R. Lillie & Sons, "Wolbunya", Camperdown, V.
	25	2nd	H.D. Cumming, "Jellalabad", Darlington, V.
	34	3rd	Challicum Partnership, "Challicum", Buangor, V.

<u>Class</u>	<u>Entry No.</u>	<u>Place</u>	<u>Exhibitor</u>
15	99	1st	J.W. Spehr, Bag 40, Millicent, S.A.
	98	2nd	J.W. Spehr, Bag 40, Millicent, S.A.
	116	3rd	David Wilkinson, "Pine Ridge", Paynes Road, Box 98, Lilydale, V.
16	50	1st	J. Foord & Son, "Wongajong", Box 105, P.O., Goulburn, N.S.W.
17	No entries.		
18	No entries		
19	36	1st	Challicum Partnership, "Challicum", Buangor, V.
	37	2nd	Challicum Partnership, "Challicum", Buangor, V.
20	31	1st	Challicum Partnership, "Challicum", Buangor, V.
	32	2nd	Challicum Partnership, "Challicum", Buangor, V.
	49	3rd	I. Fisher, "Circular Pool", Giffard, via Sale, V.
21	38	1st	Challicum Partnership, "Challicum", Buangor, V.
	54	2nd	D.I. Gibson & Sons, "Struan" Corriedales, Lismore, V.
	27	3rd	H.D. Cumming, "Jellalabad", Darlington, V.
22	51	1st	D.I. Gibson & Sons, "Struan Corriedales, Lismore, V.
	117	2nd	David Wilkinson, "Pine Ridge", Paynes Road, Box 98, Lilydale, V.
23	97	1st	J.W. Spehr, Bag 40, Millicent, S.A.
	96	2nd	J.W. Spehr, Bag 40, Millicent, S.A.
	119	3rd	David Wilkinson, "Pine Ridge", Paynes Road, Box 98, Lilydale, V.
24	65	1st	R.G. Love, "Clonard", Epping, V.
	66	2nd	R.G. Love, "Clonard", Epping, V.
25	10	1st	L.L. Basset, 16 Meyer Street, Donald, V.
	11	2nd	L.L. Basset, 16 Meyer Street, Donald, V.
	60	3rd	W.A. Hewitt & Son, "Byrnlea", P.B. 10, Warracknabeal, V.
26	139	1st	T.H. Wade, "Clover Park", Goroke, V.
	138	2nd	T.H. Wade, "Clover Park", Goroke, V.
	74	3rd	J.H. Nazzari, Box 89, Tambellup, W.A.
27	135	1st	T.H. Wade, "Clover Park", Goroke, V.
	143	2nd	T.H. Wade, "Clover Park", Goroke, V.
	136	3rd	T.H. Wade, "Clover Park", Goroke, V.
28	73	1st	J.H. Nazzari, Box 89, Tambellup, W.A.
	142	2nd	T.H. Wade, "Clover Park", Goroke, V.
	141	3rd	T.H. Wade, "Clover Park", Goroke, V.
29	39	1st	Challicum Partnership, "Challicum", Buangor, V.
	40	2nd	Challicum Partnership, "Challicum", Buangor, V.
	86	3rd	E. Payne, "Rathmore Park", Kojonup, W.A.
30	41	1st	Challicum Partnership, "Challicum", Buangor, V.
	89	2nd	E. Payne, "Rathmore Park", Kojonup, W.A.
	88	3rd	E. Payne, "Rathmore Park", Kojonup, W.A.

THE ROYAL AGRICULTURAL SOCIETY OF VICTORIA

ROYAL MELBOURNE SHOW 1974

SECTION 62

NATIONAL FLEECE COMPETITION

MAXIMUM POINTS	10	6	6	6	6	10	6	10	40	100	EXHIBITOR	POSITION
CLASS ENTRY NO. NO.	TO TRUENESS TYPE	LENGTH	SOUNDNESS	HANDLE	COLOUR OR BLOOM ETC.	CHARACTER	DENSITY	EVENNESS	CLEAN CONTENT FIBRE	TOTAL		
<u>1. SKIRTED FLEECE OF SUPERFINE MERINO RAM'S WOOL, 74'S AND/OR UP.</u>												
5	8	5	6	4	4	8	4	7	36	82	Bullamalita Pastoral Co.	
46	9	6	6	5	5	9	5	9	31	84	Austin Eagle	
110	9	6	6	5	5	9	5	8	35	88	Vale View Pty. Ltd.	3
126	8	5	6	4	5	8	4½	8	25	73½	T.H. Wade	
128	8	5	6	5	4	8	4½	8	26	74½	T.H. Wade	
1	10	6	6	6	6	9	5½	10	40	98½	Bullamalita Pastoral Co.	1
68	9	6	6	6	6	9	5	9	38	94	Merryville Pty. Ltd.	2
<u>2. SKIRTED FLEECE OF SUPERFINE MERINO EWE OR WETHER'S WOOL, 74'S AND/OR UP.</u>												
2	10	6	6	6	6	9	5	9½	36	93½	Bullamalita Pastoral Co.	2
3	9	6	6	5	5½	9	5	9	38	92½	Bullamalita Pastoral Co.	
4	10	6	6	5½	5½	10	5	9½	38	95½	Bullamalita Pastoral Co.	1
105	9	5	6	5	5	9	5	8	34	86	Vale View Pty. Ltd.	
107	9	5	6	5	5	9	5	9	40	93	Vale View Pty. Ltd.	3
132	8	5	6	4½	4½	8	4½	8	25	73½	T.H. Wade	
133	8	5	6	4½	4½	8	4½	8	27	75½	T.H. Wade	
134	8	5	6	5	5	8	5	8	27	77	T.H. Wade	
104	8	5	6	5	4½	8	5	8	36	85½	Vale View Pty. Ltd.	
<u>3. SKIRTED FLEECE OF FINE MERINO RAM'S WOOL, 70'S AND/OR UP.</u>												
70	9	6	6	5	5	9	5½	8	40	93½	Merryville Pty. Ltd.	2
75	9	6	6	5½	5½	9	5½	9	36	91½	R. O'Hara	
94	10	6	6	5½	5½	9	5½	9	40	96½	E.W. & J. Tomlinson	1
100	8	5	6	4	4	8	4	8	13	60	Vale View Pty. Ltd.	
108	9	6	6	5	5½	9	5	9	37	91½	Vale View Pty. Ltd.	
111	9	6	6	5	5	9	5	8	40	93	Vale View Pty. Ltd.	3
127	8	6	6	5	5	8	5	8	25	76	T.H. Wade	
129	8	5	6	4	4½	8	4½	8	22	70	T.H. Wade	
130	9	6	6	5	5	8	5	8	26	78	T.H. Wade	
140	9	6	6	5	5	9	5	8	33	86	Barrama Pastoral Co.	
103	8	5	6	4½	5	8	5	9	33	83½	Vale View Pty. Ltd.	
<u>4. SKIRTED FLEECE OF FINE MERINO EWE OR WETHER'S WOOL, 70'S AND/OR UP.</u>												
9	9	6	6	5½	5	8	5	8	24	76½	W. Bennett & Sons	
42	8	6	6	5	5	8	4½	8	24	74½	Diss Partnership	
43	9	5	6	5	5	9	5	9	24	77	Diss Partnership	
44	9	5	6	5	5	9	4½	9	23	75½	Diss Partnership	
69	10	6	6	5½	5½	10	5½	9	34	91½	Merryville Pty. Ltd.	3
71	10	6	6	5½	5½	9	5½	9	40	96½	Merryville Pty. Ltd.	1
81	9	5	6	5	5	8	5	8	30	81	G. Pollard	
93	9	5	6	5	5	9	5	9	30	83	Mr. & Mrs. F. Presnell	
95	9	5	6	5½	5	9	5	9	35	89½	Mr. & Mrs. W.J. Mitchell	
101	9	6	6	5	5	9	5½	9	36	90½	Vale View Pty. Ltd.	
102	9	6	6	5	5	9	5½	9	33	87½	Vale View Pty. Ltd.	
106	10	6	6	5½	5½	9	5½	8	35	90½	Vale View Pty. Ltd.	
109	7	6	6	4	4½	9	5	8	40	89½	Vale View Pty. Ltd.	
122	9	6	6	5	5	9	5	9	40	94	G.E. & W.J. Gain	2
123	8	5	6	5	5	8	5	8	27	77	A.E. Harrip	
45	9	6	6	5	5½	9	5	9	25	79½	Diss Partnership	

MAXIMUM POINTS	10	6	6	6	6	10	6	10	40	100	EXHIBITOR	POSITION
CLASS ENTRY NO. NO.	TRUENESS TO TYPE	LENGTH	SOUNDNESS	HANDLE	COLOUR OR BLOOM ETC.	CHARACTER	DENSITY	EVENNESS	CLEAN FIBRE CONTENT	TOTAL		
5. SKIRTED FLEECE OF MEDIUM MERINO RAM'S WOOL, 64'S.												
6	10	6	6	5	6	9½	5½	9	35	92	W.G. Bennett & Sons	1
28	9	6	6	5	5	9	5½	9	34	88½	E.G. & E.B. Clark	2
56	9	6	6	5½	5	9	5	9	31	85½	T.A. Hacker	3
6. SKIRTED FLEECE OF MEDIUM MERINO EWE OR WETHER'S WOOL, 64'S.												
No entries.												
7. SKIRTED FLEECE OF STRONG MERINO RAM'S WOOL, 60'S.												
55	10	6	6	5½	5½	9	5½	9	33	89½	T.A. Hacker	
58	9	6	6	5	5	9	5½	9	36	90½	T.A. Hacker	
76	8	6	6	5	4	9	5	9	38	90	Old Cobran Pty. Ltd.	
77	9	6	6	5	5	9	5	9	39	93	Old Cobran Pty. Ltd.	1
79	8	5	6	5	5	9	5	9	16	68	B. O'Sullivan	
90	9	6	6	5	5	9	5	9	38	92	D. Rollinson & Son	2
91	9	6	6	5	5	8	5	9	35	88	D. Rollinson & Son	
92	9	6	6	5	4½	8	5	8	40	91½	D. Rollinson & Son	3
125	8	6	6	5	5	8½	5	8	36	87½	R.V. & N.S.Rzeszkowski	
8. SKIRTED FLEECE OF STRONG MERINO EWE OR WETHER'S WOOL, 60'S.												
7	9	5	6	5	5	9	5	9	21	74	W. Bennett & Sons	2
57	9	6	6	5	5	9	5	9	31	85	T.A. Hacker	1
72	8	6	6	4½	5	8	5	9	20	71½	J.H. Nazzari	3
9. SKIRTED FLEECE OF EXTRA STRONG MERINO RAM'S WOOL, 58'S OR BROADER.												
78	9	6	6	5	5	9	5	9	30	84½	Old Cobran Pty. Ltd.	2
80	8	5	6	4½	4½	8	4½	8	13	61½	B. O'Sullivan	3
115	9	6	6	5	5	9	5	9	34	88	Whitney Pastoral Co.	1
10. SKIRTED FLEECE OF EXTRA STRONG MERINO EWE OR WETHER'S WOOL, 58'S OR BROADER.												
8	9	5	6	5	5	9	5	9	17	70	W. Bennett & Sons	
61	8	6	6	4½	5	9	4½	9	22	74	S.Kidman & Co.Pty.Ltd.	2
62	8	6	6	4½	5	9	5	9	23	75½	S.Kidman & Co.Pty.Ltd.	1
124	8	6	6	5	4½	9	5	9	19	71	R.V. & N.S.Rzeszkowski	3
11. SKIRTED FLEECE OF CORRIEDALE RAM'S WOOL, MUST BE FROM REGISTERED CORRIEDALES.												
12	8	5	6	4	5	8	6	8	29	79	R.A. Baulch	
18	8	5	6	5	4	9	5	8	29	79	M.Carroll & Sons Pty.Ltd.	
19	7	4	6	5	4	7	4	7	27	71	M.Carroll & Sons Pty.Ltd.	
53	8	5	6	4	5	7	5	7	33	80	D.I. Gibson & Sons	
59	8	5	6	5	4	8	5	8	25	74	J. & C. Hamblin	
67	9	6	6	5	5	9	5	8	29	82	Estate W.M. Moodie	3
83	7	4	6	5	4	7	5	6	31	75	C.E. & H.F. Prell	
112	9	6	6	5	6	9	5	9	32	86	R.E. Wettenhall	1
113	9	6	6	5	5	9	5	9	29	83	R.E. Wettenhall	2
131	7	5	6	5	4	7	4	7	29	74	P.E. & O.M. Shimmin	
12. SKIRTED FLEECE OF CORRIEDALE EWE OR WETHER'S WOOL.												
52	8	4	6	5	4	7	4	7	29	74	D.I. Gibson & Sons	1
82	7	4	6	4	3	7	4	6	31	72	C.E. & H.F. Prell	3
114	9	5	6	4	6	9	4	8	22	73	R.E. Wettenhall	2
120	7	4	6	5	4	6	3	6	19	60	F.A. Wellington	
121	7	4	6	4	5	6	4	6	23	65	F.A. Wellington	

MAXIMUM POINTS	10	6	6	6	6	10	6	10	40	100	EXHIBITOR	POSITION
CLASS ENTRY NO. NO.	TRUENESS TO TYPE	LENGTH	SOUNDNESS	HANDLE	COLOUR OR BLOOM ETC.	CHARACTER	DENSITY	EVENNESS	CLEAN FIBRE CONTENT	TOTAL		
13. SKIRTED FLEECE OF POLWARTH RAM'S WOOL, MUST BE FROM REGISTERED POLWARTH SHEEP.												
15	8	5	6	6	5	8	5	7	25	75	Barbreck Stud	
16	8	5	6	5	6	8	5	8	25	76	Barbreck Stud	
17	8	5	6	5	6	8	6	8	29	81	Barbreck Stud	
20	9	5	6	5	6	9	6	8	30	84	H.D. Cumming	2
21	8	5	6	5	6	7	5	8	30	80	H.D. Cumming	
22	9	5	6	5	6	8	6	8	29	82	H.D. Cumming	3
30	9	5	6	6	5	8	6	8	32	85	Challicum P'ship	1
64	7	5	6	4	5	7	6	7	33	80	W.R. Lillie & Sons	
14. SKIRTED FLEECE OF POLWARTH EWE'S WOOL, MUST BE FROM REGISTERED POLWARTH SHEEP.												
23	7	5	6	5	6	6	4	6	34	79	H.D. Cumming	
24	8	5	6	5	5	7	5	8	26	75	H.D. Cumming	
25	8	5	6	6	4	8	5	8	33	83	H.D. Cumming	2
29	7	5	6	6	5	7	4	6	29	75	Challicum P'ship	
33	7	5	6	5	4	7	5	6	26	71	Challicum P'ship	
34	8	5	6	5	5	8	5	8	31	81	Challicum P'ship	3
35	7	5	6	5	4	7	6	6	29	75	Challicum P'ship	
63	9	5	6	5	6	8	6	8	34	87	W.R. Lillie & Sons	1
15. SKIRTED FLEECE OF ROMNEY MARSH WOOL.												
98	7	5	6	5	4	8	5	8	31	79	J.W. Spehr	2
99	8	5	6	4	4	8	6	8	33	82	J.W. Spehr	1
116	7	4	6	5	5	8	4	8	19	66	David Wilkinson	3
118	7	4	6	5	5	7	4	7	18	63	David Wilkinson	
16. SKIRTED FLEECE OF BORDER LEICESTER WOOL.												
50	7	5	6	5	4	8	5	8	27	75	J. Foord & Son	1
17. SKIRTED FLEECE OF ENGLISH LEICESTER WOOL.												
No Entries.												
18. SKIRTED FLEECE OF LINCOLN WOOL.												
No Entries.												
19. SKIRTED FLEECE OF FINE COMEBACK WOOL 60'S UP.												
36	9	5	6	6	6	8	5	8	40	93	Challicum P'ship	1
37	8	5	6	5	5	8	6	7	39	89	Challicum P'ship	2
20. SKIRTED FLEECE OF COMEBACK WOOL, 58'S UP.												
13	8	5	6	5	5	7	5	8	35	84	Norman Brown	
14	8	5	6	4	5	8	5	8	29	78	C.A. & I.A. Burkinshaw	
26	7	5	6	5	6	7	6	6	36	84	H.D. Cumming	
31	8	5	6	5	6	8	6	8	40	92	Challicum P'ship	1
32	8	5	6	5	6	7	5	7	40	89	Challicum P'ship	2
49	9	4	6	6	5	9	5	8	35	87	I. Fisher	3
21. SKIRTED FLEECE OF FINE CROSSBRED WOOL, 56'S.												
27	9	5	6	5	6	9	5	9	28	82	H.D. Cumming	3
38	8	5	6	5	6	7	6	7	36	86	Challicum P'ship	1
54	8	5	6	4	5	8	6	8	34	84	D.I. Gibson & Sons	2
22. SKIRTED FLEECE OF MEDIUM CROSSBRED WOOL, 50'S.												
51	8	5	6	4	5	7	5	7	30	77	D.I. Gibson & Sons	1
117	7	5	6	5	4	7	4	7	17	62	David Wilkinson	2

MAXIMUM POINTS		10	6	6	6	6	10	6	10	40	100	EXHIBITOR		POSITION
CLASS NO.	ENTRY NO.	TRUENESS TO TYPE	LENGTH	SOUNDNESS	HANDLE	COLOUR OR BLOOM ETC.	CHARACTER	DENSITY	EVENNESS	CLEAN FIBRE CONTENT	TOTAL			
23. SKIRTED FLEECE OF STRONG CROSSBRED WOOL, 46'S AND LOWER.														
	96	7	5	6	5	4	8	5	8	35	83	J.W. Spehr		2
	97	8	5	6	5	4	8	6	8	35	85	J.W. Spehr		1
	119	8	4	6	5	5	8	5	8	21	70	David Wilkinson		3
24. SKIRTED FLEECE OF DOWN WOOL.														
	65	8	5	6	5	5	7	5	8	22	71	R.G. Love		1
	66	7	5	6	5	4	7	5	7	18	64	R.G. Love		2
25. SKIRTED FLEECE OF ZENITH WOOL.														
	10	8	5	6	5	5	8	6	8	28	79	L.L. Basset		1
	11	8	5	6	5	4	9	6	8	26	77	L.L. Basset		2
	47	7	5	6	5	6	8	4	8	18	67	Ian A. Feldtman		
	48	8	5	6	5	5	8	5	7	20	69	Ian A. Feldtman		
	60	9	5	6	6	6	8	5	8	17	70	W.A. Hewitt & Son		3
26. MERINO WEANERS, ANY QUALITY.														
	74	9	4	6	5	6	8	5	8	20	71	J.H. Nazzari		3
	137	8	5	5	6	5	9	4	9	19	70	T.H. Wade		
	138	9	5	6	6	6	8	5	9	18	72	T.H. Wade		2
	139	8	5	6	6	6	9	5	9	19	73	T.H. Wade		1
27. MERINO LAMB'S WOOL, 70'S AND FINER.														
	135	9	6	4	6	6	9	5	9	20	74	T.H. Wade		1
	136	7	4	2	6	6	9	4	9	18	65	T.H. Wade		3
	143	8	5	4	6	6	9	5	9	18	70	T.H. Wade		2
28. MERINO LAMB'S WOOL STRONGER THAN 70'S.														
	73	9	5	6	6	6	9	6	9	20	76	J.H. Nazzari		1
	141	8	5	6	6	6	8	5	8	18	70	T.H. Wade		3
	142	9	5	6	6	6	9	5	9	19	74	T.H. Wade		2
29. COMEBACK LAMB'S WOOL.														
	39	10	5	6	6	6	9	6	9	20	77	Challicum P'ship		1
	40	10	6	6	6	6	8	6	9	19	76	Challicum P'ship		2
	84	9	6	6	5	6	8	6	8	14	68	E. Payne		
	85	8	5	6	5	5	9	5	8	12	63	E. Payne		
	86	9	6	6	5	5	9	6	8	15	69	E. Payne		3
30. CROSSBRED LAMB'S WOOL.														
	41	9	5	6	6	6	8	6	8	20	74	Challicum P'ship		1
	87	8	5	6	4	5	9	6	8	13	64	E. Payne		
	88	8	5	6	4	6	8	6	7	16	66	E. Payne		3
	89	8	5	6	5	5	8	6	8	16	67	E. Payne		2

LIST OF EXHIBITORS

SECTION 62 - NATIONAL FLEECE COMPETITION

B

BARBRECK STUD, "Araluen", Birregurra, V., 3242.
Basset, L.L., 16 Meyer Street, Donald, V., 3480.
Baulch, R.A., "Koonongal", Hawkesdale, V., 3287.
Bennett, W., & Sons, "Highfield", Everton Upper, V., 3746.
Brown, N.G., 20 Graham Street, Tambellup, W.A., 6320.
Bullamalita Pastoral Co., Goulburn, N.S.W., 2580.
Burkinshaw, C.A. & I.A., Wareek, via Maryborough, V., 3465.

C

CARROLL, M., & Sons Pty. Ltd., "Redbank", Molong, N.S.W., 2866.
Challicum Partnership, "Challicum", Buangor, V., 3375.
Clark, E.G. & E.B., "Tibbereenah", Tara, Q., 4421.
Cumming, H.D., "Jellalabad", Darlington, V., 3271.
Cunneen, J.F., Lucindale, S.A., 5272.

D

DISS, W.J., Partnership, "Wattle Bank", Langley, via Kyneton, V., 3444.

E

EAGLE, Austin G., "Glenera North", via Horsham, V., 3400.

F

FELDTMANN, Ian A., "Homelea", Stewarton, V., 3725.
Fisher, I., "Circular Pool", Giffard, via Sale, V., 3851.
Foord, J.T. & Son, "Wongajong", Box 105, P.O., Goulburn, N.S.W., 2580.

G

GAIN, G.E. & W.J., "Kameroo" South Suffolk Stud, Holbrook, N.S.W., 2644.
Gibson, D.I., & Sons, "Struan" Corriedales, Lismore, V., 3324.

H

HACKER, T.A., "Roselea", Muckadilla, Q., 4461.
Hamblin, J. & C., "Toolleen Stud", Toolleen, V., 3551.
Harrip, A.E., Telangatuk East, V., 3401.
Hewitt, W.A., & Son, "Byrnlea", P.B. 10, Warracknabeal, V., 3393.

K

KIDMAN, S., & Co. Pty. Ltd., 183 Archer Street, North Adelaide, S.A., 5006.

L

LILLIE, W.R., & Sons, "Wolbunya", Camperdown, V., 3260.
Love, R.G., "Clonard", Epping, V., 3076.

M

MERRYVILLE PTY. LTD., "Merryville", Yass, N.S.W., 2582.
Moodie, Estate W.M., "Nigretta East", Hamilton, V., 3300.

N

NAZZARI, J.H., Box 89, Tambellup, W.A., 6320.

O'HARA, R., "Ronara Park", Glen Innes, N.S.W., 2370.
 Old Cobran Pty. Ltd., "Old Cobran", Deniliquin, N.S.W., 2710.
 O'Sullivan, B., "Euroka", Box 114, Seymour, V., 3660.

P

PAYNE, E., "Rathmore Park", Kojonup, W.A., 6395.
 Pollard, G., Tylden Road, Woodend, V., 3442.
 Prell, C.E. & H.F., "Gundowringa", Crookwell, N.S.W., 2625.
 Presnell, Mr. & Mrs. F., "Frama", Ben Lomond, N.S.W., 2363.

R

ROLLINSON, D., & SON, "Concordia", Mysia, V., 3536.
 Rzeszkowski, R.V. & N.S., "Arabar", Seven Hills, S.A., 5461.

S

SHIMMIN, P.E. & O.M., "Billingsby", Box 44, Nagambie, V., 3608.
 Spehr, J.W., Bag 40, Millicent, S.A., 5280.

T

TOMLINSON, E.W. & J., "Shady Creek", Inverell, N.S.W., 2360.

V

VALE VIEW PTY. LTD., "Vale View", Yass, N.S.W., 2582.

W

WADE, T.H., "Clover Park Merino Stud", Box 65, Goroke, V., 3412.
 Wellington, F.A., "Corriedale Park", Barnawartha, V., 3688.
 Wettenhall, R.E. (Stanbury Corriedales), "Stanbury Stud Farm", Devon Road,
 Ceres, V., 3221.
 Whitney Pastoral Co., Claverton, via Charleville, Q., 4471.
 Wilkinson, David, "Pine Ridge", Paynes Road, Box 98, Lilydale, V., 3140.

FLEECE COMPETITIONS

AUSTRALIAN CHAMPIONSHIP — Trophy valued at \$40, the Society's Rosette and certificate for the best strong or extra strong Merino ram's fleece.

AUSTRALIAN CHAMPIONSHIP — Trophy valued at \$40, the Society's Rosette and certificate for the best strong or extra strong Merino ewe or wether's fleece.

AUSTRALIAN CHAMPIONSHIP — Trophy valued at \$25, the Society's Rosette and certificate for the best Corriedale ewe or wether's fleece.

AUSTRALIAN CHAMPIONSHIP — Trophy valued at \$25, the Society's Rosette and certificate for the best Corriedale ram's fleece.

AUSTRALIAN CHAMPIONSHIP — Trophy valued at \$25, the Society's Rosette and certificate for the best Polwarth ewe's fleece.

AUSTRALIAN CHAMPIONSHIP — Trophy valued at \$25, the Society's Rosette and certificate for the best Polwarth ram's fleece.

AUSTRALIAN CHAMPIONSHIP — Trophy valued at \$25, the Society's Rosette and certificate for the best Comeback fleece.

AUSTRALIAN CHAMPIONSHIP — Trophy valued at \$25, the Society's Rosette and certificate for the best Crossbred fleece.

AUSTRALIAN CHAMPIONSHIP — Trophy valued at \$25, the Society's Rosette and certificate for the best Zenith fleece.

GRAND CHAMPION FLEECE OF THE COMMONWEALTH—Trophy valued at \$100, and a cash prize of \$100, presented by the National Council of Wool Selling Brokers of Australia. Also Society's Sash and certificate for the fleece selected by the Judges as being the best fleece exhibited in the National Fleece Competition.

MOST SUCCESSFUL EXHIBITOR.—A trophy valued at \$21 will be presented to the Most Successful Exhibitor. Points allotted on the basis of First, 8 points; Second, 5 points; Third, 3 points; Fourth, 1 point. Where points are equal, highest number of first prizes will decide award.

J. F. GUTHRIE PERPETUAL CHALLENGE TROPHY, valued at \$105, donated by the late J. F. Guthrie, for the most valuable skirted Corriedale Ram Fleece in the Show.

POLWARTH SHEEPBREEDERS' ASSOCIATION OF AUSTRALIA (VICTORIAN BRANCH) PERPETUAL CHALLENGE TROPHY, valued at \$160, for the most attractive Polwarth fleece in the Show. Each year the winner's name to be inscribed thereon, and each winner to be awarded a commemorative trophy, the gift of the Polwarth Sheepbreeders' Association of Australia (Victorian Branch). To be eligible for this trophy, ram fleeces must not weigh less than 6.5 kg. and ewe fleeces not less than 4.5 kg.

REGULATIONS

All entry forms and exhibits must be in the hands of the Director before 10.00 a.m. on Monday, 9th September, 1974.

Exhibitors are reminded that the Society's General Regulations apply to all Sections of the Show and that the Special Regulations hereunder apply to this section only and are merely supplementary to the General Regulations.

Exhibitors must attach a tag showing name and address and class number to each fleece and also to the wrapping used.

If exhibits are sent by rail, address to the Director (Wool Exhibition), Royal Agricultural Society of Victoria, Spencer Street Railway Station, Melbourne, Vic.

All exhibitors are requested to include precise instructions, as to the desired method of disposal at the conclusion of the Show. The Society will re-pack and re-address or deliver exhibits to any nominated authorised Wool Broker in Melbourne or Geelong if so instructed, or re-address to place of origin in Victoria. Interstate exhibits at owner's expense. In this regard no responsibility will be accepted for loss or damage in transit.

All entries must be accompanied by the full entry fee.

No fleece will be accepted unless full freight has been prepaid.

Judges must be satisfied that all fleeces are exhibited in their correct classes and that unskirted or insufficiently skirted fleece will be correctly skirted under direction of the Chief Steward or Supervisor in charge.

Fleeces, which in the opinion of the Judges are overgrown, will be judged accordingly.

All fleeces will be judged by representatives appointed by the National Council of Wool Selling Brokers of Australia.

All fleeces are to be shorn from sheep that are the bona fide property of the exhibitors.

The Society reserves the right to draw a 200 gram (7 oz. approx.) sample from each fleece and retain it for future reference and to display an amount of wool necessary to form a comprehensive display.

No championship award need be made if, in the opinion of the Chief Judge, the standard does not warrant a championship being awarded.

The Society shall not be responsible for the loss of or damage to any exhibit irrespective of the cause of such loss or damage.

All prizes in the Australasian Lambs' Wool Championship and the District Fleece Championships are donated by the Commercial Bank of Australia Limited, 335 Collins Street, Melbourne.

Australasian Lamb's Wool Championship

CLASSES 1 TO 15.—Entries closed on 1st April for this competition. For details of 1975 Lambs Wool Championship contact Director R.A.S. of V.

FLEECE COMPETITIONS—SHEEP SHEARING

District Fleece Championships

Prizes available to all Country Agricultural Societies. **THE COMMERCIAL BANK OF AUSTRALIA LTD.** has agreed to provide trophies for local Agricultural Societies and District winners in accordance with the following:—

1. Any Agricultural Society may hold a Fleece Competition for fleeces grown in their District and the **COMMERCIAL BANK OF AUSTRALIA LTD.** will present a trophy for each of the following two Classes:—
(A) BEST MERINO FLEECE.
(B) BEST CROSSBRED FLEECE.
2. An Agricultural Society desiring to participate should advise the Royal Agricultural Society in writing at least 14 days prior to the date of their local Fleece Competition. (This clause is inserted so that trophies will be available on the day of the local Show.)
3. These two fleeces will then be sent to the Royal Agricultural Society of Victoria and will be judged against the prize winning fleeces from Shows in the same wool growing district. The winner of the district award will be the Championship Fleece for that district.
4. In addition to the above the Royal Agricultural Society of Victoria will present a Championship Sash for the Merino and Crossbred Champion of each District.
5. All fleeces become the property of the Royal Agricultural Society of Victoria and after exhibition will be sold and the proceeds donated to Legacy.
6. District Show Societies shall pack and despatch all entries to the Director, Royal Agricultural Society, Melbourne, immediately after their Show. All entries for the 1974 Show must be at the Show Grounds prior to 4.30 p.m., Friday, 23rd August, 1974.
7. Each Agricultural Society shall forward to the Royal Agricultural Society details of the winning Merino and Crossbred fleeces (mentioned in Clause 1) within 30 days of their Show.

For the purpose of the Competition the districts and awards will be as follows:

MERINO SECTION—

1. Champion Merino Fleece, Central/North Central District.
2. Champion Merino Fleece, Gippsland District.
3. Champion Merino Fleece, Mallee District.
4. Champion Merino Fleece, North Eastern District.
5. Champion Merino Fleece, Northern District.
6. Champion Merino Fleece, Western District.
7. Champion Merino Fleece, Wimmera District.

CROSSBRED (other than Merino) SECTION—

8. Champion Crossbred Fleece, Central/North Central District.
9. Champion Crossbred Fleece, Gippsland District.

10. Champion Crossbred Fleece, Mallee District.
11. Champion Crossbred Fleece, North Eastern District.
12. Champion Crossbred Fleece, Northern District.
13. Champion Crossbred Fleece, Western District.
14. Champion Crossbred Fleece, Wimmera District.

(Entries for this year's Championships will be accepted up to Friday, 23rd August, 1974. Entries received after this date will be entered in the 1975 competition).

Section 63 — Sheep Shearing

THE ICI "NILVERM" AUSTRALIAN SHEARING CHAMPIONSHIP:

Judges: R. H. CUTTLER, Esq.
D. F. ORGILL, Esq.
H. L. B. POWELL, Esq.
D. McINTOSH, Esq.

THE ICE "NILVERM" NOVICE SHEARING CHAMPIONSHIP:

Judges: R. H. CUTTLER, Esq.
F. D. ALLEN, Esq.
D. F. ORGILL, Esq.
D. McINTOSH, Esq.

THE MELBOURNE WOOLBROKERS' AUSTRALIAN STRONG WOOL SHEARING CHAMPIONSHIP:

Judges: R. H. CUTTLER, Esq.
F. D. ALLEN, Esq.
D. F. ORGILL, Esq.
PETER KELLY, Esq.
Steward-in-Chief: J. H. SLEIGH, Esq.
Steward-in-Charge: IAN R. CUTTLER, Esq.
Stewards: P. G. RUBY, Esq.
D. H. GREAVES, Esq.
JAMES O'SULLIVAN, Esq.

DATES OF COMPETITIONS

THE MELBOURNE WOOLBROKERS' AUSTRALIAN STRONG WOOL SHEARING CHAMPIONSHIP

CLASS 1

THE I.C.I. NILVERM AUST. CHAMP		Gm- m- ay, ni- ial te. AN zes US- by RA- on, 00, 50; \$70 ixth and Fee, ided
1-2166.	JOE. NOBBS.	
2-2167.	STAVE. PITTAWAY	
3-2168.	TONY. SMITH.	
4-2169.	GILL. WENKE	
5-2170.	PETER. KELLY	
6-2171.	JIM. WALKER	
7-2172.	LEVI. HUGHES	
8-2173.	JOHN. HUTCHINSON	
9-2184.	TIM. O'CONNOR	
10-2185.	MARSHAL. MACKLIN	
11-2186.	BILL. GRIFFITH	

FLEECE COMPETITIONS—SHEEP SHEARING

District Fleece Championships

Prizes available to all Country Agricultural Societies. **THE COMMERCIAL BANK OF AUSTRALIA LTD.** has agreed to provide trophies for local Agricultural Societies and District winners in accordance with the following:—

1. Any Agricultural Society may hold a Fleece Competition for fleeces grown in their District and the **COMMERCIAL BANK OF AUSTRALIA LTD.** will present a trophy for each of the following two Classes:—
(A) BEST MERINO FLEECE.
(B) BEST CROSSBRED FLEECE.
2. An Agricultural Society desiring to participate should advise the Royal Agricultural Society in writing at least 14 days prior to the date of their local Fleece Competition. (This clause is inserted so that trophies will be available on the day of the local Show.)
3. These two fleeces will then be sent to the Royal Agricultural Society of Victoria and will be judged against the prize winning fleeces from Shows in the same wool growing district. The winner of the district award will be the Championship Fleece for that district.
4. In addition to the above the Royal Agricultural Society of Victoria will present a Championship Sash for the Merino and Crossbred Champion of each District.
5. All fleeces become the property of the Royal Agricultural Society of Victoria and after exhibition will be sold and the proceeds donated to Legacy.
6. District Show Societies shall pack and despatch all entries to the Director. Royal Agricultural

10. Champion Crossbred Fleece, Mallee District.
11. Champion Crossbred Fleece, North Eastern District.
12. Champion Crossbred Fleece, Northern District.
13. Champion Crossbred Fleece, Western District.
14. Champion Crossbred Fleece, Wimmera District.

(Entries for this year's Championships will be accepted up to Friday, 23rd August, 1974. Entries received after this date will be entered in the 1975 competition).

Section 63 — Sheep Shearing

THE ICI "NILVERM" AUSTRALIAN SHEARING CHAMPIONSHIP:

Judges: R. H. CUTTLER, Esq.
D. F. ORGILL, Esq.
H. L. B. POWELL, Esq.
D. McINTOSH, Esq.

THE ICE "NILVERM" NOVICE SHEARING CHAMPIONSHIP:

Judges: R. H. CUTTLER, Esq.
F. D. ALLEN, Esq.
D. F. ORGILL, Esq.
D. McINTOSH, Esq.

THE MELBOURNE WOOLBROKERS' AUSTRALIAN STRONG WOOL SHEARING CHAMPIONSHIP:

Judges: R. H. CUTTLER, Esq.
F. D. ALLEN, Esq.
D. F. ORGILL, Esq.
PETER KELLY, Esq.
Steward-in-Chief: J. H. SLEIGH, Esq.
Steward-in-Charge: IAN R. CUTTLER, Esq.
Stewards: P. G. RUBY, Esq.
D. H. GREAVES, Esq.
JAMES O'SULLIVAN, Esq.

DATES OF COMPETITIONS

THE MELBOURNE WOOLBROKERS' AUSTRALIAN STRONG WOOL SHEARING CHAMPIONSHIP — Heats P.M. Friday, 20th. Finals afternoon Saturday, 21st September, 1974.

THE ICI "NILVERM" NOVICE SHEARING CHAMPIONSHIP—Wednesday, 25th September, 1974.

THE ICI "NILVERM" AUSTRALIAN SHEARING CHAMPIONSHIP—Thursday, 26th, Friday, 27th and Saturday, 28th September, 1974.

SPECIAL NOTE.—All competitors or their nominated representative must attend the official draw at 9 a.m. on the day they are to compete.

CLASS

1. THE I.C.I. "NILVERM" AUSTRALIAN SHEARING CHAMPIONSHIP. Special prizes valued at \$1,100, sponsored by ICI AUSTRALIA LIMITED. Medallions donated by THE AUSTRALIAN WOOL CORPORATION. First Prize, \$500, Gold Medallion, Sash and Certificate; Second Prize, \$200, Silver Medallion and Sash; Third Prize, \$150; Bronze Medallion and Sash; Fourth Prize, \$70 and Sash; Fifth Prize, \$60 and Sash; Sixth Prize, \$40 and Sash; Seventh Prize, \$40 and Sash; Eighth Prize, \$40 and Sash. Entry Fee, \$10. Entrants who compete will be refunded \$7 of their entry fee.

CLASS. 2

I.C-1 "NILVERM" NOVICE

- 1- 2144 G. WENKE
 2- 2145 W. O'CONNOR
 3- 2146 J. NOBBS
 4- 2147 L. ARKLE
 5- 2148 M. MACKLIN
 6- 2149 T. WILSON
 7- 2150 B. GRIFFITH
 8- 2151 A. EDWARDS

SHEAR-
 sh prizes
 Australia
 ; Second,
 \$50 and
 sh; Fifth,
 \$20 each
 which \$4 is

WOOLBROKERS'
 SHEAR-
 ed Sheep
 \$490, of
 which \$300 is donated by the MELBOURNE
 WOOLBROKERS' ASSOCIATION. First
 Prize, \$200 and Sash; Second Prize, \$100 and
 Sash; Third Prize, \$70 and Sash; Fourth Prize,
 \$25; Seventh
 try Fee, \$6,
 etitor starts.

CLASS - 3

- 1- JIM WALKER
 2- TONY SMITH
 3- TREVOR WILSON
 4- REG. WALKER
 5- BILL O'CONNOR
 6- RAY BOND
 7- MARSHALL MACKLIN
 8- JOE NOBBS

OF
 of the Aus-
 aring Com-

representa-
 on the day

t form and
 Agricultural
 psom Rd.,

y.

competitors will be required to snear such sheep
 as determined by the Judges and Stewards.

6. Competitors will be awarded the maximum points for the minimum time to be decided by the Judges prior to the commencement of the contest and after inspection of the sheep. Points for speed will be deducted from competitors who take longer than the agreed minimum. No extra points will be awarded for those shearing faster than the minimum, the emphasis of the competition being on good shearing rather than speed.
7. HAND PIECES will be supplied.
8. Competitors must supply their own combs and cutters. Only standard gauge combs with a maximum width of 6.35 cm. is allowed.
9. Sheep must be carried from pen and not "legged" on to the board.
10. No outside assistance will be allowed any competitor, and any breach of this Rule will entail immediate disqualification.
11. The Judge will have power to retire any competitor at any time at his discretion.

ARING—SHEEP DOG TRIALS

Section 64 — (21) Sheep Dog Trials

(Conducted under the rules of the Victorian
 Working Sheep Dog Association.)

Steward-in-Chief: W. B. BOOTHBY, Esq.
 Deputy: K. A. DRUMMOND, Esq.
 Judge: E. L. MORRIS, Esq.
 Stewards: H. SUTTON, Esq.
 A. M. MILLER, Esq.
 R. R. WAKENSHAW, Esq.

Owners of dogs competing in these Trials must be members of the Victorian Working Sheep Dog Association or of the recognised Working Sheep Dog Association in the State in which they reside and their dogs must be registered. For particulars of registration with the Victorian Working Sheep Dog Association apply to the Secretary, V.W.S.D.A., Royal Show Grounds, Epsom Road, Ascot Vale, 3032.

NOTE.—Qualifying heats for dogs competing in the Open and Juvenile Trials (Classes 1 and 3) will be held concurrent with the "Tucker Box" Arena Trials to be conducted by the Victorian Working Sheep Dog Association at the Show Grounds from 22nd to 24th July. A dog entered in these two Classes will be allowed a qualifying heat for each Class. The best five dogs in the Open Trial (Class 1) and the best three dogs in the Juvenile Trial (Class 3), will compete in the Finals during the Royal Show. Points allotted in these qualifying heats will be taken into consideration when deciding the ultimate winners. Time allowed in all Trials will be 12 minutes.

Sheep for the qualifying heats were loaned by H. L. B. Powell, Esq., of Werribee, Vic.

CLASS

1. THE "BROKEN HILL PROPRIETARY" OPEN SHEEP DOG TRIAL.

SPECIAL PRIZES, \$150 (presented by THE BROKEN HILL PROPRIETARY CO. LTD., MINE OWNERS, STEEL MASTERS AND SHIP BUILDERS, 140 WILLIAM STREET, MELBOURNE). — First prize, \$60; Second prize, \$40; Third prize, \$30; Fourth prize, \$20. Entry fee, \$2; Members, \$1.

"Q" indicates that dog has qualified for the Final.

- 1 Davis, A. R., CAMINS CHAD 6182.
- 2 Davis, A. R., CAMINS JIP 6434.
- 3-Q3 Davis, A. R., CAMINS LOCH 6435.
- 4 Davis, A. R., SALISBURY NOBLE 6689.
- 5 Dicker, Barry R., GLENROMAN LINDA 7792.
- 6 Evans, L. G., BARRACKDALE DANNY 140Q.
- 7 Evans, L. G., KERALLEE TIGER 7168.
- 8 Fish, O. F., ROCKTON LADDIE 376 Tas.
- 9 Fish, O. F., ROCKTON MAGGIE 451 Tas.
- Q10 Fish, O. F., ROCKTON SCOTT 450 Tas.
- 11 Hiscock, J. M., MOORLANDS JUDY 7298.
- 12 Knight, E. J., DALRY BARNEY 7167.
- 13 Knight, E. J., LANCEFIELD FLY 7317.
- 14 Knight, E. J., WYOMIE TWEED 6332.
- 15 Marshall, W. R., HERDSMANS CRAIG 4009 N.S.W.
- 16 Marshall, W. R., HERDSMANS GEM 2nd 5581.
- 17 Marshall, W. R., HERDSMANS LUKE 7487.
- 2-Q18 Marshall, W. R., HERDSMANS WEE DELL 3rd 7351.
- 19 Miller, A. M., CRAIGIELEA BELLE 6742.
- 20-Q20 Miller, A. M., MOORLANDS MAC 6227.
- 21 Nevett, J. S., BELLVUE BESSIE 6647.
- 22 Nevett, J. S., BELLVUE LIN 6648.

SHEEP SHEARING—SHEEP DOG TRIALS

CLASS

2. **THE ICI "NILVERM" NOVICE SHEARING CHAMPIONSHIP.** The cash prizes totalling \$400, sponsored by ICI Australia Limited. First Prize, \$150 and Sash; Second, Prize, \$80 and Sash; Third Prize, \$50 and Sash; Fourth Prize, \$40 and Sash; Fifth, Sixth, Seventh and Eighth Prizes, \$20 each and Sashes. Entry Fee, \$6, of which \$4 is refunded if competitor starts.

3. **THE MELBOURNE WOOLBROKERS' AUSTRALIAN STRONG WOOL SHEARING CHAMPIONSHIP** (Crossbred Sheep other than Merinos). Prize Money, \$490, of which \$300 is donated by the MELBOURNE WOOLBROKERS' ASSOCIATION. First Prize, \$200 and Sash; Second Prize, \$100 and Sash; Third Prize, \$70 and Sash; Fourth Prize, \$40; Fifth Prize, \$25; Sixth Prize, \$25; Seventh Prize, \$15; Eighth Prize, \$15. Entry Fee, \$6, of which \$4 is refunded if competitor starts.

RULES AND CONDITIONS OF COMPETITIONS.

1. All competitors must be members of the Australian Workers' Union and the Shearing Competition Federation of Australia.
2. All competitors or their nominated representative must attend the official draw on the day they are to compete.
3. Each entry to be made on the correct form and forwarded to the Director, Royal Agricultural Society of Victoria, Showgrounds, Epsom Rd., Ascot Vale, 3032.
4. Entry fee must accompany each entry.
5. Competitors will be required to shear such sheep as determined by the Judges and Stewards.
6. Competitors will be awarded the maximum points for the minimum time to be decided by the Judges prior to the commencement of the contest and after inspection of the sheep. Points for speed will be deducted from competitors who take longer than the agreed minimum. No extra points will be awarded for those shearing faster than the minimum, the emphasis of the competition being on good shearing rather than speed.
7. HAND PIECES will be supplied.
8. Competitors must supply their own combs and cutters. Only standard gauge combs with a maximum width of 6.35 cm. is allowed.
9. Sheep must be carried from pen and not "legged" on to the board.
10. No outside assistance will be allowed any competitor, and any breach of this Rule will entail immediate disqualification.
11. The Judge will have power to retire any competitor at any time at his discretion.

Section 64 — (21) Sheep Dog Trials

(Conducted under the rules of the Victorian Working Sheep Dog Association.)

Steward-in-Chief: W. B. BOOTHBY, Esq.
Deputy: K. A. DRUMMOND, Esq.
Judge: E. L. MORRIS, Esq.
Stewards: H. SUTTON, Esq.
A. M. MILLER, Esq.
R. R. WAKENSHAW, Esq.

Owners of dogs competing in these Trials must be members of the Victorian Working Sheep Dog Association or of the recognised Working Sheep Dog Association in the State in which they reside and their dogs must be registered. For particulars of registration with the Victorian Working Sheep Dog Association apply to the Secretary, V.W.S.D.A., Royal Show Grounds, Epsom Road, Ascot Vale, 3032.

NOTE.—Qualifying heats for dogs competing in the Open and Juvenile Trials (Classes 1 and 3) will be held concurrent with the "Tucker Box" Arena Trials to be conducted by the Victorian Working Sheep Dog Association at the Show Grounds from 22nd to 24th July. A dog entered in these two Classes will be allowed a qualifying heat for each Class. The best five dogs in the Open Trial (Class 1) and the best three dogs in the Juvenile Trial (Class 3), will compete in the Finals during the Royal Show. Points allotted in these qualifying heats will be taken into consideration when deciding the ultimate winners. Time allowed in all Trials will be 12 minutes.

Sheep for the qualifying heats were loaned by H. L. B. Powell, Esq., of Werribee, Vic.

CLASS

1. THE "BROKEN HILL PROPRIETARY" OPEN SHEEP DOG TRIAL.

SPECIAL PRIZES, \$150 (presented by THE BROKEN HILL PROPRIETARY CO. LTD., MINE OWNERS, STEEL MASTERS AND SHIP BUILDERS, 140 WILLIAM STREET, MELBOURNE). — First prize, \$60; Second prize, \$40; Third prize, \$30; Fourth prize, \$20. Entry fee, \$2; Members, \$1.

"Q" indicates that dog has qualified for the Final.

- 1 Davis, A. R., CAMINS CHAD 6182.
- 2 Davis, A. R., CAMINS JIP 6434.
- 3- Q3 Davis, A. R., CAMINS LOCH 6435.
- 4 Davis, A. R., SALISBURY NOBLE 6689.
- 5 Dicker, Barry R., GLENROMIAN LINDA 7792.
- 6 Evans, L. G., BARRACKDALE DANNY 140Q.
- 7 Evans, L. G., KERALLEE TIGER 7168.
- 8 Fish, O. F., ROCKTON LADDIE 376 Tas.
- 9 Fish, O. F., ROCKTON MAGGIE 451 Tas.
- Q10 Fish, O. F., ROCKTON SCOTT 450 Tas.
- 11 Hiscock, J. M., MOORLANDS JUDY 7298.
- 12 Knight, E. J., DALRY BARNEY 7167.
- 13 Knight, E. J., LANCEFIELD FLY 7317.
- 14 Knight, E. J., WYOMIE TWEED 6332.
- 15 Marshall, W. R., HERDSMANS CRAIG 4009 N.S.W.
- 16 Marshall, W. R., HERDSMANS GEM 2nd 5581.
- 17 Marshall, W. R., HERDSMANS LUKE 7487.
- 2- Q18 Marshall, W. R., HERDSMANS WEE DELL 3rd 7351.
- 19 Miller, A. M., CRAIGIELEA BELLE 6742.
- 2- Q20 Miller, A. M., MOORLANDS MAC 6227.
- 21 Nevett, J. S., BELLVUE BESSIE 6647.
- 22 Nevett, J. S., BELLVUE LIN 6648.

SHEEP DOG TRIALS

- 4-Q23 Nevett, J. S., KYNETON WILLIE 7515.
 24 Rice, C. F., BROWNLEA LADDY 7471.
 25 Rice, C. F., OUR BRUCE (imp. N.Z.) 7715.
 26 Roberts, R. E., MOROKO TAB 5982.
 27 Roberts, R. E., ROSEMONT SQUIRE 7677.
 28 Ross, D., CRAIGIELEA JIP 7238.
 29 Ross, D., YULONG SKIPPER 6479.
 30 Ross, R., CRAIGIELEA BING 7237.
 31 Ross, R., MINNIEBURN BARNEY 7509.
 32 Ross, R., YULONG MONTY 6242.
 33 Ross, R., YULONG RUSS 5388.
 34 Wakenshaw, R. R., VERTALE TRIGGER 6212. (Worked by H. Gibson).
 35 White, E. D., WYOMIE JOKER 7531.
 36 White, E. D., WYOMIE LIZ 7140.

CLASS

2. THE "BANK OF NEW SOUTH WALES" OPEN SHEEP DOG TRIAL.

SPECIAL PRIZES, \$150 (presented by THE BANK OF NEW SOUTH WALES, 368 COLLINS STREET, MELBOURNE).—First prize, \$60; Second prize, \$40; Third prize, \$30; Fourth prize, \$14; Fifth prize, \$6. Entry fee, \$2; Members, \$1.

To be run in heats on nights to be decided. Competition in this Trial will be limited to 6 dogs.

The dogs competing will be selected from the following:

- 2-5-1 Davis, A. R., CAMINS CHAD 6182.
 2 Davis, A. R., CAMINS JIP 6434.
 3 Davis, A. R., CAMINS LOCH 6435.
 4 Davis, A. R., SALISBURY NOBLE 6689.
 5 Evans, L. G., BARRACKDALE DANNY 140Q.
 6 Evans, L. G., KERALLEE TIGER 7168.
 7 Fish, O. F., ROCKTON LADDIE 376 Tas.
 8 Fish, O. F., ROCKTON MAGGIE 451 Tas.
 9 Fish, O. F., ROCKTON SCOTT 450 Tas.
 4-10 Hiscock, J. M., MOORLANDS JUDY 7298.
 11 Marshall, W. R., HERDSMANS CRAIG 4009 N.S.W.
 1-12 Marshall, W. R., HERDSMANS GEM 2nd 5581.
 13 Miller, A. M., CRAIGIELEA BELLE 6742.
 2-14 Miller, A. M., MOORLANDS MAC 6227.
 15 Rice, C. F., BROWNLEA LADDY 7471.
 16 Rice, C. F., OUR BRUCE (imp. N.Z.) 7715.
 17 Roberts, R. E., MOROKO TAB 5982.
 18 Roberts, R. E., ROSEMONT SQUIRE 7677.
 5-19 Ross, D., CRAIGIELEA JIP 7238.
 3-20 Ross, R., CRAIGIELEA BING 7237.

3. THE "BARASTOC-FIDO DOG CUBES" JUVENILE SHEEP DOG TRIAL. **SPECIAL PRIZES \$100** (presented by KMM PTY. LTD., 461 BOURKE STREET, MELBOURNE, MANUFACTURERS OF BARASTOC-FIDO DOG CUBES).—First prize, \$50; Second prize, \$30; Third prize, \$20. Entry fee, \$1; Members, 50 cents.

For dogs under two years old on 31st July, 1974.

"Q" indicates that dog has qualified for the Final.

- 3-Q2 Dicker, Barry R., GLENROMIAN LINDA 7792.
 1-Q2 Hiscock, J. M., MILLERS MIGHTY 7709.
 3 Hiscock, J. M., MOORLANDS GEM 7710.
 1-Q4 Hiscock, J. M., MOORLANDS ROSS 7532.
 5 Miller, A. M., MILLERS ROVER 7809.
 6 Nevett, J. S., PURCELL'S TAMMY 7631.
 7 Rice, C. F., OUR BRUCE (imp. N.Z.) 7715.
 8 Ross, R., CRAIGIELEA MEG 7810.
 9 Ross, R., MINNIEBURN BARNEY 7509.
 10 Taylor, E. S., LYSTER SHEILA 7554.
 11 Taylor, E. S., WOORAYL BLUE 7593.
 12 Taylor, E. S., WOORAYL DREW 7594.
 13 Taylor, E. S., WOORAYL NAPPA 7596.
 14 Wheatley, G., ALROY PRINCE 7787.
 2-Q15 White, E. D., WYOMIE JOKER 7531.

CLASS

4. THE "SKIPPA WORKING DOG FOOD" UTILITY SHEEP DOG TRIAL.

SPECIAL PRIZES, \$70, presented by DALGETY AUSTRALIA LTD., RURAL DIVISION, 461 BOURKE STREET, MELBOURNE.—First prize, \$40; Second prize, \$18; Third prize, \$8; Fourth prize, \$4. Entry fee, \$1; Members 50c. Dogs competing in this Trial will be expected to work sheep under average paddock conditions. Competition in this Trial will be limited to 6 dogs.

"Q" indicates that dog has qualified for the Final.

- Q1 Gibson, H., VERTALE POSEY 5985.
 1-2 Hiscock, J. M., MOORLANDS JUDY 7298.
 Q3 Marshall, W. R., HERDSMANS CRAIG 4009 N.S.W.
 2-Q4 Marshall, W. R., HERDSMANS GEM 2nd 5581.
 3-Q5 Miller, A. M., MOORLANDS MAC 6227.
 6 Roberts, R. E., ROSEMONT TAB 7239.
 7 Ross, D., CRAIGIELEA JIP 7238.
 Q8 Ross, R., YULONG MONTY 6242.
 3-Q9 Sage, E., SAGES TINY 6972.

Index to Competitors in Sheep Dog Trials

D

DAVIS, A. R., P.O. Box 34, Salisbury, Yarram, 3971.
 —1, 2.
 Dicker, Barry R., P.O. Box 59, Coleraine, 3315.—1, 3.

E

EVANS, L. G., 3 Berry Street, Sunshine North, 3020.
 —1, 2.

F

FISH, O. F., Rockton, P.O. Box 82, Oatlands, Tas., 7205.—1, 2.

G

GIBSON, H., R.S.D., Garfield, 3814.—4.

H

HISCOCK, J. M., Moorlands, Willowmavin, via Kilmore, 3601.—1, 2, 3, 4.

K

KNIGHT, E. J., Burnside, Private Bag 46, Geelong, 3220.—1.

M

MARSHALL, W. R., 5 Church Street, Girgarre, 3624.—1, 2, 4.
 Miller, A. M., Millers Road, Woodend Wayside Mail, 3442.—1, 2, 3, 4.

N

NEVETT, J. S., P.O. Box 145, Tatura, 3616.—1, 3.

R

RICE, C. F., Block 62, R.D., Cobram, 3644.—1, 2, 3.
 Roberts, R. E., P.O. Box 389, Sale, 3850.—1, 2, 4.
 Ross, D., Craigielea P.B., Korumburra, 3950.—1, 2, 4.
 Ross, R., Craigielea P.B., Korumburra, 3950.—1, 2, 3, 4.

S

SAGE, E., The Doon, Katamatite, 3649.—4.

T

TAYLOR, E. S., P.O. Box 46, Quambatook, 3540.—3.

W

WAKENSHAW, R. R., Inglenek, Cora Lynn, 3814.—1.
 Wheatley, G., 9 Duke Street, Sunshine, 3020.—3.
 White, E. D., Hunterston, Yarram, 3971.—1, 3.



LOCATION: Chirnside Stand (Agency)
Hall of Manufacturers (Display Stand)

the WALES
BANK OF NEW SOUTH WALES

GOATS

Section 65 — Goats

CONDITIONS OF ENTRY

Entries will be accepted on the understanding that should they be in excess of the accommodation, the number of exhibits will be reduced accordingly.

Entries will only be received subject to the rules and regulations of the Society and the decisions of the Council. All exhibits must be the bona fide property of the exhibitor or held by the exhibitor under a written lease recognised by the Society at the time of entry.

All goats entered in this Section must be registered in a herd book recognised by the Society or recorded in the appendix sections.

For particulars of registration of Dairy and Angora Goats in the Goat Herd Book of Australia, apply to the Secretary, The Goat Breeders' Society of Australia, Box 4317, G.P.O., Sydney, N.S.W., 2001.

For particulars of registration in the Herd Book for Angora Goats in Australia, apply to the Secretary, Australian Mohair Association, 11 Bank Place, Melbourne, Vic., 3000.

Entries are accepted on the distinct understanding that stock may not be removed from the Show Grounds until 11 p.m. on Saturday, 28th September.

Only one exhibitor will be recognised as an owner from any one holding, and any exhibitor who enters, or permits the entry of any of his stock, in the name of any other exhibitor, shall be disqualified.

The Council reserves the right to reject at any time any entry or prohibit any person or animal from competing in any class.

When a Special Prize is not in a numbered class, a separate entry is not required. No entry can be changed after entries close.

All entries must be made in writing on forms supplied by the Society. Entries for the goat section must be in the hands of the Director, at his office, Royal Show Grounds, Epsom Road, Ascot Vale, 3032, on or before the time stated at head of this section.

No exhibit may be entered in more than one ordinary class unless otherwise stated at the head of the section. Sweepstakes, special classes or championship prizes do not count as ordinary classes. Throughout the schedule special classes are indicated by a star (*). Should an exhibit be incorrectly entered in more than one ordinary class, such exhibit shall be deemed ineligible to compete in any class other than the first in which its name or particulars appear in the Show Catalogue.

Every animal entered must be exhibited unless a certificate, signed by the owner, is lodged with the Society prior to the date of the Show, stating that the animal is unable to compete on one of the following grounds:—

- (i) The animal has died.
- (ii) The animal is unfit for exhibition due to injury or disease.

(iii) The animal has become ineligible for the class entered.

(iv) Some other cause which the Council or Director of the Society considers reasonable.

Failure to comply with this rule renders the owner or entrant liable to a fine of not more than \$10 for every animal not exhibited, and in addition the Council may debar the owner or exhibitor from taking part in any further exhibition conducted by the Society.

All exhibits must be placed where directed by the Director or his deputy, and (except in accordance with Regulation 18) must not be removed from their allotted places during the Exhibition without the written consent of the Director being first obtained.

If, in the opinion of the Director, any exhibit or exhibits of stock be deemed to be dangerous, the owner of such exhibit or exhibits shall immediately, upon notice to that effect, remove such exhibit or exhibits from the Society's Grounds.

Unless authorised by the Society no live stock will be permitted to enter the grounds other than those entered for exhibition.

The General Regulations and Regulations appearing at the heading of each section and the conditions on the entry form also form part of the conditions of entry.

"IN MILK" AND "DRY" CLASSES AND SUCKLED KIDS

Doe entered as "in milk" can be transferred to a "dry" or un-kidded class, whichever is applicable, if she has not kidded prior to judging day, or vice versa.

Does in milk must be at the Grounds on Wednesday, 18th September. They will be fully milked out and stripped dry between 8 p.m. and 9 p.m. in the presence of the Stewards or whom they may appoint. (See Classes 17 and 18 for 24-hour milk production record). They will be judged first on Thursday morning. The owner or his representative must be in attendance when females are being stripped out.

Kids not entered for competition will not be permitted in the Show Grounds unless actually being suckled by their mothers, which must be entered for competition.

Judges have the right to order any Doe competing for Championships to be milked dry before finally awarding the prizes.

PAVILIONS OPEN TO PUBLIC

The Goat Pavilion will be open to the public from 9.00 a.m. to 5.00 p.m. daily from 20th-28th September, and between 6.00 p.m. and 8.00 p.m. during the evenings of Saturday, 21st, Tuesday, 24th, Wednesday, 25th, Thursday, 26th, Friday, 27th, Saturday, 28th, and from 11.00 a.m. to 5.00 p.m., Sunday, 22nd September.

JUDGING AND PARADES

Judging of all Dairy Goats will commence at 9.00 a.m., Thursday, 19th September.

The judging of Angora Goats will commence at 9.00 a.m., Friday, 20th September.

The judging of exhibits in the Angora Fleece Competition will be carried out on Friday, 20th September.

GOATS

Any exhibitor who shall, without due cause, fail to parade any animal before the Judge, when required so to do by the Steward of the Section, shall be liable to a fine of \$10.

Attendants leading goats in the judging ring or on parade must wear uniform grey coats.

Good quality coats can be supplied by the Society at \$5 each on return of which at the conclusion of the Show a rebate of \$4 will be made providing that the coats are in good condition.

Prize-winning goats only will be permitted to take part in parades. All prize-winning dairy goats must be taken out on parade, in accordance with the printed programme. Prize-winning Angoras may also be paraded provided they can be suitably led. Exhibitors shall be subject to a fine of one dollar in each case in which this regulation is not complied with, and shall also be liable to forfeit the prize or prizes awarded to their exhibit or exhibits. Attendants leading goats in the judging ring and during parades must wear the exhibit number of the goat. No ribbons will be permitted on exhibits except those won during the Show.

AGE OF EXHIBITS

The Society's Veterinary Surgeon's decision regarding age shall be final.

STANDARD OF EXHIBITS

The Goat Breeders' Society (Vic. Branch) shall nominate to the R.A.S. an inspector or inspectors of goats entered for exhibition.

The Council of the R.A.S. shall appoint such person or persons as an inspector or inspectors who shall inspect each animal entered. Such inspections shall be carried out prior to the opening day of the Show. Exhibitors are required to have their stock attended and in readiness for inspection on request. The inspector(s) shall submit their report to the Director before 5 p.m. on the day preceding judging day.

If in the unanimous opinion of the inspector(s) any animal

- (a) is not true to type or
- (b) is not of sufficient merit as to be worthy of exhibit in the class or classes for which it is entered or
- (c) has not been adequately prepared for the Show or
- (d) bears any marking brand or tattoo contrary to the markings brand or tattoo disclosed in the relevant entry form or any marking brand or tattoo not in accordance with the records of the relevant Breed Society

then such animal shall be ineligible for exhibition and the Society may require the animal to be forthwith removed from the Show Grounds and the exhibitor, upon receipt of such notice shall forthwith remove such animal and failing such removal by him within the time prescribed by the Director the Director may remove the animal or cause the animal to be removed and all costs and expenses of removal shall be borne by the exhibitor and shall be refunded to the Society. Each such animal shall at all times be at the sole risk and responsibility of the exhibitor and the person or persons removing the animal shall

at all times be deemed to be the agents of the exhibitor and all acts and omissions on the part of such person or persons shall be deemed to be the acts and omissions of the exhibitor who shall indemnify and hold indemnified the Society its servants and agents from all claims whatsoever in respect of the animal whether by reason of any loss or injury to or caused by the animal or because of transportation, feeding or housing or otherwise howsoever.

The decision of the inspector(s) shall be final subject only to appeal to the Chief Steward in the Sheep and Goat Section and his opinion shall be final.

The inspector(s) or Chief Steward shall not be required to furnish to the exhibitor any reasons for their decision.

Notwithstanding anything contained in these regulations the Director shall have the right to declare any animal ineligible to compete because of the health of any such animal or for any other reason which the Director deems fit. The Director shall thereupon have the right to order the removal of such animal from the Show Grounds or in default thereof remove such animal at the expense and risk of the exhibitor.

Exhibitors of stock shall if requested by the Director submit his exhibit for inspection by one of the Society's Veterinarians.

Any animal entered which can be proved to the satisfaction of the Director to have received hormones shall be disqualified.

RUGGING

Exhibits must not be rugged during the hours the Show is open to the public. Exhibitors will be liable to a fine of one dollar for every infringement of this regulation.

CLEANLINESS OF PENS

Exhibitors must keep the stalls allotted to their animals clean and give proper attention to their stock right throughout the Show.

Any exhibitor or his employee putting manure out of a box, stall, or pen, or putting out a trough, or cleaning out an alley way after 8 a.m. on a Show day shall be liable to a fine of one dollar.

NOTICES

Exhibitors are permitted to display cards over the stalls stating that an animal is for private sale; such cards not to exceed 304.0 mm x 254.0 mm.

No advertisement or notice (except by permission of the Council) is permitted on any stall or building.

FEED SHEDS, BEDDING AND FODDER ARRANGEMENTS

In all Sections feed sheds are available for exhibitors. Charge, \$7.50 during the currency of the Show.

No bedding other than straw or hay may be used in any box or stall.

For the convenience of exhibitors fodder merchants will visit the Show Grounds to accept orders for stock foods, etc., delivery of which must be made before 9 a.m. each day during the Show.

GOATS

TRUCKS, TRANSPORTS AND CARAVANS

Motor vehicles, including trucks and stock transports, will not be permitted to remain on the Show Grounds after unloading. They must be removed immediately, and will not be re-admitted until after 11 p.m. on Saturday, 28th September, to load for the return.

Caravans will not be admitted to the Show Grounds.

ENTRY TICKETS

Entry tickets will be issued about a week before the Show opens. The entry ticket of each exhibit shall state the number of its box, stall, pen or stand, as the case may be, which shall correspond with its number in the official catalogue, and if the box, stall or pen be not occupied by such exhibit by noon on the first day of the Show, the accommodation reverts to the Society. The entry ticket must be produced at the gate, when it will admit the exhibit and attendant to the grounds. It must be retained, and again produced when the exhibit leaves the yards. Attendant's passes will be issued by the Superintendent at his office on the Show Grounds.

EXHIBIT NUMBERS

Handlers of exhibits during judging are required to wear a number corresponding to the catalogue number of the exhibit. These numbers must be collected by the exhibitors from the Superintendent, whose office is situated in the Sheep Pavilion.

EXHIBITS DUE AT SHOW GROUNDS

Goats other than Does entered in Classes 17 and 18 are required to be in their correct pens before 2 p.m. on Wednesday, 18th September.

They will be on exhibition until Saturday, 28th September.

* DENOTES SPECIAL CLASS.

AN EXHIBIT CANNOT BE ENTERED IN A SPECIAL CLASS UNLESS IT HAS BEEN ENTERED IN THE ORDINARY CLASSES.

Prizes: First, \$6; Second, \$2; Third, \$1; except in Classes 17 to 22.

Entry fee: R.A.S. of V. Members, \$2; Non-members, \$4.

CLASS

1. SAANEN DOE, born before 1st July, 1971 (in milk).

- 1 Cox, Garry G., LUCKNOW PEACH App. C. Vol. 19 (53), k 25/8/70, bred by E. O. Dawson, s Dalkeith Marcus, d Lucknow Cherry Plum.
- 2 Howard & Hicks, Mesdames, TOOLANGI LADY DEBRA 15885 (7), k 18/11/69, bred by R. K. & B. Merrick, s Dalkeith Marcus, d Tararau Deci 2nd.
- 3 Lucas, Mrs. S., MARIENA HONEYFLOW 16053 (89), k 30/7/70, s Mariena Merric, d Mariena Meryl-lea.
- 4 Lucas, Mrs. S., MARIENA MARIETTA 3rd 15717 (83), k 26/9/69, s Mariena Merric, d Mariena Meryl-lea.
- 5 Matthews, R. & M., WONDALEE TAMARA 15954 (3), k 29/10/70, s Pottage Amos, d Timbertop Chloe.
- 6 Nuzum, J. E. & H. E., MARIENA FIONA 2nd 15714 (80), k 29/9/69, bred by Mrs. S. Lucas, s Mariena Merric, d Pinerock Mary Rose.
- 3-7 Peterson, Mrs. M., Northill Marilla 14883 (36), k 12/1/68, s Dalkeith Martin, d Northill Priscilla.
- 8 Salette Stud Farm, SALETTE CORDELIA 3rd 15745 (421), k 25/8/69, s Roc Hill Klim Administrator, d Salette Cordelia.

- 9 Salette Stud Farm, SALETTE MOONDEW 16693 (508), k 19/9/71, s Glen Warri Kane, d Salette Moonbeam 2nd.
- 2-10 Salette Stud Farm, SALETTE POLKA 3rd 15271 (389), k 2/9/68, s Pinerock Mark, d Salette Claret.
- 1-11 Sinclair, Miss J. M., DALKEITH MATHILDA 15970 (54), k 18/10/70, s Northill Stuart, d Dalkeith Madeline.
- 12 Tyers, Mrs. S. G., MOUNTAVON MADELINE 15719 (70), k 2/10/69, s Karinya Martian, d Crescent Reach Madeline.
- 13 Tyers, Mrs. S. G., MOUNTAVON VITA 15724 (65), k 24/8/69, s Karinya Martian, d Mountavon Veena.

CLASS

2. TOGGENBURG DOE, born before 1st July, 1972 (in milk).

- 3-14 Byrnes, D. J. & W. H., & R. M. Skipper, (BYRNE'S) COLETTE App. D., Vol. 17 (36), k 11/10/68, s Haigwyn Rob Roy, d Glenforslan Bettina.
- 15 Byrnes, D. J. & W. H., & R. M. Skipper, GLENFORSLAN ELECTRA App. A. (41), k 14/10/70, s Haighwyn Rob Roy, d Glenforslan Sonia.
- 2-16 Sinclair, Miss J. M., DALKEITH KEREN 884 (53), k 25/8/70, s Narkoori Figaro, d Dalkeith Kelly.
- 1-17 Sinclair, Miss J. M., DALKEITH KORALIE 885 (51), k 22/8/70, s Narkoori Figaro, d Dalkeith Katrina.

3. SAANEN DOE, born between 30th June, 1971, and 1st July, 1972 (in milk).

- 1-18 Burns, Mr. & Mrs. C. R., LUCKNOW PEBBLES 16592 (83), k 26/8/71, bred by E. O. Dawson, s Lucknow Mark's Rock, d Lucknow Gay Lass.
- 3-19 Cox, Garry G., THE WELLS AIDA 16725 (9), k 5/8/71, bred by B. Caldwell, s Pinerock White Eagle, d The Wells Cindy.
- 20 Cox, Garry G., THE WELLS LINDA 16729 (14), k 11/8/71, bred by Mr. R. Caldwell, s Pinerock White Eagle, d Paracombe Pippin.
- 21 Mesdames Howard & Hicks, PRIORY EARTHA App. D. Vol. 20 (47), k 10/9/71, s Aurora Mac's Monarch, d Priory Blanco.
- 22 Ikin, Mrs. Dorothy M., GLEN-VUE DESIRE 16456 (28), k 2/9/71, s Glen-Vue Mostel Majestic, d Killdoc Cordelia 2nd.
- 23 Tyers, Mrs. S. G., MOUNTAVON VEE-WEE 16640 (74), k 2/9/71, s Karinya Martian, d Mountavon Veena.

2-9. SALETTE STUD FARM.

4. BRITISH ALPINE DOE, born before 1st July, 1972 (in milk).

- 24 Burns, Mr. & Mrs. C. R., HAIGWYN BLACK SUEZAN App. B. Vol. 19 (145), k 8/9/70, bred by C. Godfrey, s St. Trinians Tom, d Deepdale Seathrift.
- 3-25 Burns, Mr. & Mrs. C. R., LUCKNOW BLACK WILMA App. C. Vol. 19 (58), k 29/8/70, bred by C. O. Dawson, s St. Trinians Bill, d Lucknow Black-cherry.
- 26 Burns, Mr. & Mrs. C. R., MACFIELDS CARMOSA App. C. Vol. 19 (128), bred by R. Robbins, s Ashton Dhu Pelaco, d Carolyn (Howard & Hicks).
- 2-27 Coleby, P. & P. M., PEPPERCORN BINGARRAH App. C. (23), k 22/9/71, s St. Trinians Tom, d Peppercorn Maralinga.
- 28 Coleby, P. & P. M., PEPPERCORN MARALINGA App. D. (8), k 23/9/66, s Merville Thunder, d Peppercorn Monday.
- 29 Howard & Hicks, Mesdames, PRIORY CAROLINE App. C. Vol. 18 (24), k 13/8/69, s St. Trinian's Bill, d Carolyn (Howard & Hicks).
- 1-30 Howard & Hicks, Mesdames, PRIORY DELIGHTFUL App. B. Vol. 19 (34), k 18/8/70, s St. Trinian's Bill, d Aurora Bonnie Plaidie.
- 31 Ikin, Mrs. Dorothy M., GLEN-VUE KARRINA App. C. Vol. 20 (33), k 8/9/71, s St. Trinian's Bill, d Mytaba Kari.

GOATS

- 32 McDonald, Mrs. N. & Mr. H., PRIORY CANDACE 248 AP. (22), k 7/8/69, bred by Hicks & Howard, s St. Trinian's Bill, d Priory Andromeda.
 33 St. Trinian's Syndicate, ST. TRINIANS JAN App. 109 (6), k 19/8/68, s Greenleaves Verdi, d Tirowen Catriona.

CLASS

5. TOGGENBURG DOE, born after 30th June, 1972 (in milk).

- 34 Byrnes, D. J. & W. H., & R. M. Skipper, GLENFORS LAN BONNY BT1086 (52), k 8/9/72, s Merindah Amos, d Glenforslan Tracy.
 1-35 Byrnes, D. J. & W. H., & R. M. Skipper, GLENFORS LAN CINDAL TG1110 (55), k 11/10/72, s Brampton Tourist, d Glenforslan Electra.
 2-36 Malta, G. & K., KALOOLA KWIK App. D. Vol. 21 (143), k 29/11/72, s (Dawsons) Keith, d Kaloola Kirrilinga.

6. SAANEN DOE, born after 30th June, 1972 (in milk).

- 1-37 Burns, Mr. & Mrs. C. R., LUCKNOW EMERALD 17012 (103), k 29/8/72, bred by E. O. Dawson, s Lucknow Granite, d Tararau Desire.
 38 Howard & Hicks, Mesdames, PRIORY FASHION 17320 (57), k 17/8/72, s Toolangi Dashwood Lad, d Priory Cymbeline.
 39 Ikin, Mrs. Dorothy M., GLEN-VUE CELESTE App. B. Vol. 20 (46), k 16/8/72, s Glen-Vue Mostel Majestic, d Glen-Vue Celina.
 40 Jandee Goat Stud, JANDEE PAULA (12), k 26/10/72, s Jandee Titan, d Jandee Henrietta.
 41 Maddison, Mrs. R. A., WINKLEWOOD MEDEA 17046 (22), k 5/9/72, bred by P. Fry, s Paracombe Pago Pago, d Winklewood Melody.
 42 Matthews, R. & M., CRESCENT REACH MORNING MIST 17209 (60), k 27/11/72, s Crescent Reach Mundook, d Crescent Reach Morning Star.
 43 Matthews, R. & M., WONDALIE DAYDREAM 17208 (4), k 16/11/72, s Crescent Reach Monopoly, d Wondalee Amie.
 44 Nuzum, J. E. & H. E., NUYONG ERICA. (See also Class 15.)
 45 Peterson, Mrs. M., DOONAREE PRUDENCE 17099 (2), k 27/8/72, bred by W. E. Fry, s Northill Stuart, d Northill Prudence.
 3-46 Salette Stud Farm, SALETTE CECINA 17457 (551), k 24/4/73, s Glen Warri Kane, d Salette Cordelia.
 47 Salette Stud Farm, SALETTE LIGHT FINGERS 16988 (529), k 7/7/72, s Glen Warri Kane, d Salette Minuet 2nd.
 2-48 Salette Stud Farm, SALETTE PRIORY 17026 (536), k 5/7/72, s Glen Warri Kane, d Salette Polka 3rd.
 49 Shean, Mrs. S. E., FALCONLEES ANNA 17101 (42), k 22/10/72, s Koorana Angus, d Falconlees Salesa.
 50 Sinclair, Miss J. M., DALKEITH MARTHA 17097 (62), k 28/9/72, s Northill Angus, d Dalkeith Mathilda.
 51 Talderry Goat Stud, TALDERRY ROSE 17028 (3), k 14/8/72, s Warekila Agonis, d Grassholm Hibiscus.

7. BRITISH ALPINE DOE, born after 30th June, 1972 (in milk).

- 1-52 Burns, Mr. & Mrs. C. R., CAROLANN GWYNN App. D. Vol. 21 (4), k 3/9/72, s Gallahad, d Carolann Bronwynn.
 3-53 Burns, Mr. & Mrs. C. R., CAROLANN MORDWYNN App. D. Vol. 21 (3), k 14/8/72, s Gallahad, d Priory Belinda.
 2-54 Howard & Hicks, Mesdames, PRIORY FANTASTIC App. B. Vol. 21 (53), k 12/8/72, s Aurora Macbeth, d Priory Atom.

CLASS

8. ANGLO NUBIAN DOE, born before 1st July, 1973 (in milk).

- 55 Attwood, B. W. & J. A., KYEEMA DESDEMONA AN482 (64), k 19/12/72, s Riversleigh Krishna, d Kyeema Diane.
 2-56 Attwood, B. W. & J. A., KYEEMA HELEN 237NU (30), k 24/7/69, s Greenfield Nehemiah, d Kyeema Soroya.
 57 Cox, Mesdames D. M., & E. J. Poyner, CEDARWOOD JOUVAL App. A. Vol. 21 (5), k 28/10/72, bred by H. Bemables, s Riversleigh Krishmna, d Kamere Little Jo.
 58 Cox, Mesdames D. M., & E. J. Poyner, KYEEMA KAMALOT 253 (32), k 14/10/69, bred by Mrs. B. Attwood, s Greenfield Nehemiah, d Kyeema Koombala.
 1-59 Jandee Goat Stud, MAXINE DARNGYEIL 478NU. (6), k 18/10/72, bred by H. Crabb, s Fillio Daniel, d Maxine Leucipious.
 60 Malta, G. & K., WALDTEUFEL NYROKI App. B. (2), k 16/10/72, s Kelham Sir Nigel, d Wingfield Maryanne.
 61 Malta, G. & K., WALDTEUFEL NYZAMI App. B. Vol. 21 (1), k 16/10/72, s Kelham Sir Nigel, d Wingfield Maryanne.
 3-62 Shean, Mrs. S. E., DURBRIDGE NATASHA 525NU (10), k 23/7/72, bred by V. Low, s Harnor David, d El-Rikh Shariya.
 63 Shean, Mrs. S. E., DURBRIDGE SONJA App. B. (11), k 30/7/72, bred by V. Low, s Harnor David, d Jananna Sirikit.
 64 Shean, Mrs. S. E., FALCONLEES NITHOTEP 342NU (36), k 10/9/71, s Kelham Sir Nigel, d Sarsdan Rachel.

9. *GROUP PRIZES: Two does, in milk, the progeny of the same sire but not full sisters, not necessarily owned or bred by the one exhibitor. Name of sire and progeny to be stated on the entry form.

Exhibits in Classes 10 to 13 inclusive are required to be visibly in kid or to have borne a kid.

- 2-65 Burns, Mr. & Mrs. C. R., s Galahad, p Carolann Mordwynn & Carolann Gwynn.
 66 Byrnes, D. J. & W. H., & R. M. Skipper, s Haigwyn Rob Roy, p Byrnes Colette & Glenforslan Electra.
 3-67 Cox, Mesdames D. M., & E. J. Poyner, s Greensfield Nehemiah, p Kyeema Kamalot & Kyeema Helen.
 68 Cox, Mesdames D. M., & E. J. Poyner, s Riversleigh Krishmna, p Cedar Jouval & Kyeema Desdemona.
 69 Cox, Garry G., s Pinerock White Eagle, p The Wells Linda & The Wells Aida.
 HC-70 Howard & Hicks, Mesdames, s St. Trinian's Bill, p Priory Caroline & Priory Delightful.
 71 Ikin, Mrs. Dorothy M., s Glen-Vue Mostel Majestic, p Glen-Vue Desire & Glen-Vue Celeste.
 72 Peterson, Mrs. M., s Northill Stuart, p Doonaree Prudence & Dalkeith Mathilda.
 73 Salette Stud Farm, s Glen Warri Kane, p Salette Light Fingers & Salette Priory.
 74 Shean, Mrs. S. E., s Harnor David, p Durbridge Natasha & Durbridge Sonja.
 1-75 Sinclair, Miss J. M., s Narkoori Figaro, p Dalkeith Koralie & Dalkeith Keren.
 76 Tyers, Mrs. S. G., s Karinya Martian, p Mountavon Madeline & Mountavon Vee-Wee.

10. SAANEN DOE, born before 1st July, 1972 (dry).

- 1-77 Mesdames Howard & Hicks, HELVELLYN JEWEL App C. Vol. 21 (36), k 13/8/72, bred by Helvellyn Goat Farm, s Mytaba Charley Horse, d Bubs Gateley (Lye's).
 78 Tyers, Mrs. S. G., MOUNTAVON SUSY App. D. (63), k 2/9/68, s Karinya Martian, d Woodend Sukey.

11. TOGGENBURG DOE, born before 1st July, 1972 (dry).

- 1-79 Byrnes, D. J. & W. H., & R. M. Skipper, GLENFORS LAN LITTLE LADY B7957 (46), k 6/11/71, s Haigwyn Rob Roy, d Glenforslan Dainty.

GOATS

CLASS

12. BRITISH ALPINE DOE, born before 1st July, 1972 (dry).

- 2-80 Howard & Hicks, Mesdames, PRIORY CANEDA App. C. Vol. 18 (23), k 7/8/69, s St. Trinians Bill, d Priory Andromeda.
- 1-81 Howard & Hicks, Mesdames, PRIORY ERMINE App. C. Vol. 20 (45), k 24/8/71, s Ashton Dhu Pelaco, d Stephanie (Johnsons)

13. ANGLO NUBIAN DOE, born before 1st July, 1972 (dry).

- 1-82 Attwood, B. W., & J. A., KYEEMA PURITA 366NU (47), k 29/7/71, s Greenfield Nehemiah, d Kyeema Porpinda.
- 2-83 Mesdames Howard & Hicks, SARSDAN HELEN 316NU (51), k 10/10/70, bred by Sarsdan Goat Stud, s Macfields Crusoe, d Sarsdan Pandora.

14. *DOE (in milk), born before 1st July, 1968.
A Special Sash will be awarded to the winner in this class.

- (28) Coleby, P. & P. M., PEPPERCORN MARALINGA. (See also Class 4.)
- 1-(7) Peterson, Mrs. M., NORTHILL MARILLA. (See also Class 1.)

2-27. P + P. M. COLEBY

15. *DOE (in milk), under three years at date of judging. The doe must not have been mated until after it had attained the age of twelve months.

- (55) Attwood, B. W., & J. A., KYEEMA DESDEMONA AN482 (64). (See also Class 8.)
- (34) Byrnes, D. J., & W. H., & R. M. Skipper, GLENFORSAN BONNY BT1086 (52). (See also Class 5.)
- (57) Cox, Mesdames D. M., & E. J. Poyner, CEDARWOOD JOUVAL. (See also Class 8.)
- 3-(54) Mesdames Howard & Hicks, PRIORY FANTASTIC. (See also Class 7.)
- (39) Ikin, Mrs. Dorothy M., GLEN-VUE CELESTE App. B. Vol. 20 (46), k 16/8/72, s Glen-Vue Mostel Majestic, d Glen-Vue Celina.
- (106) Ikin, Mrs. Dorothy M., GLEN-VUE FAME App. D. Vol. 21 (50), k 12/9/72, s Galahad Unreg. B.A., d Priory Cynthia.
- (40) Jandee Goat Stud, JANDEE PAULA. (See also Class 6.)
- 1-(59) Jandee Goat Stud, MAXINE DARNGYEIL. (See also Class 8.)
- (41) Maddison, Mrs. R. A., WINKLEWOOD MEDEA. (See also Class 6.)
- (42) Matthews, R. & M., CRESCENT REACH MORNING MIST. (See also Class 6.)
- (43) Matthews, R. & M., WONDALEE DAYDREAM. (See also Class 6.)
- (44) Nuzum, J. E., & H. E., NUYONG ERICA 17296 (10), k 19/8/72, s Phillana Rajah, d Pinerock Topaz.
- (45) Peterson, Mrs. M., DOONAREE PRUDENCE. (See also Class 6.)
- (9) Salette Stud Farm, SALETTE MOONDEW. (See also Class 1.)
- 2-(48) Salette Stud Farm, SALETTE PRIORY. (See also Class 6.)
- (49) Shean, Mrs. S. E., FALCONLEES ANNA. (See also Class 6.)
- (50) Sinclair, Miss J. M., DALKEITH MARTHA. (See also Class 6.)
- (51) Talderry Goat Stud, TALDERRY ROSE. (See also Class 6.)

THE FRANK A. THEBRIDGE CHALLENGE CUP, presented by Mr. Frank A. Thebridge, "Rockalpine", Carss' Park, Blakehurst, Sydney, will be awarded to the winner of Class 15. The Cup, before being won outright, must be won on five occasions by the same exhibitor. The name of the exhibitor of the winning doe shall

be inscribed on the cup. First, second and third prize sashes, suitably inscribed, shall be presented by the Victorian Branch of the Goat Breeders' Society of Australia. A memento may be awarded by the donor. Winners:—1954, C. J. Mackay; 1955, J. R. and G. C. Lynch; 1956, J. R. and G. C. Lynch; 1957, D. R. and M. O. Ford; 1958, Mr. and Mrs. W. J. Beckwith; 1959, Mr. and Mrs. W. J. Beckwith; 1960, Mr. and Mrs. W. J. Beckwith; 1961, J. R. and G. C. Lynch; 1962, Mrs. C. Fitzpatrick; 1963, Mr. D. M. Oldman; 1964, Mrs. S. G. Tyers; 1965, R. L. and A. L. Grills; 1966, Mrs. C. Fitzpatrick; 1967, Mrs. M. Peterson; 1968, Mrs. E. E. Gorton; 1969, C. L., D. K. and R. V. Faudell; 1970, Mrs. M. Peterson; 1971, Mrs. M. Peterson; 1972, Miss J. M. Sinclair; 1973, Miss J. M. Sinclair.

CLASS

16. *DAM AND DAUGHTER. Any age (dam in milk) not necessarily owned or bred by the one exhibitor.

Competition in this Class restricted to animals entered in the Ordinary Classes. Only one combination of dam and daughter can compete.

- 84 Byrnes, D. J., & W. H., & R. M. Skipper.
- 85 Cox, Garry G.
- 86 Mesdames Howard & Hicks.
- 87 Mesdames Howard & Hicks.
- 88 Ikin, Mrs. Dorothy M.
- 89 Lucas, Mrs. S.
- 90 Lucas, Mrs. S.
- 2-91 McDonald, Mrs. N. & Mr. H.
- 92 Nuzum, J. E., & H. E.
- 1-93 Peterson, Mrs. M.
- 94 Salette Stud Farm.
- 95 Shean, Mrs. S. E.
- 96 Sinclair, Miss J. M.

17. *24-HOUR MILK PRODUCTION TEST.

Competition in this Class is limited to Does which have completed at least one lactation. Does to be fully milked out and stripped dry, in the presence of the Stewards, at 8 p.m. on Tuesday, 17th September. They will be milked at 8 a.m. and 8 p.m. on Wednesday, 18th September and at each milking the milk will be weighed. The prizes will be awarded to the Does giving the greatest quantity of milk over the two milkings, provided it is of 3.5 per cent butter fat test or better. Prizes: \$6, \$4, \$2.

- (56) Attwood, B. W., & J. A., KYEEMA HELEN 237NU (30). (See also Class 8.)
- (24) Burns, Mr. & Mrs. C. R., HAIGWYN BLACK SUEZAN App. B. Vol. 19. (See also Class 4.)
- (25) Burns, Mr. & Mrs. C. R., LUCKNOW BLACK WILMA App. C. Vol. 19. (See also Class 4.)
- (26) Burns, Mr. & Mrs. C. R., MACFIELDS CARMOSA App. C. Vol. 19. (See also Class 4.)
- 27 Coleby, P., & P. M., PEPPERCORN BINGARAH. (See also Class 4.)
- (58) Cox, Mesdames D. A., & E. J. Poyner, KYEEMA KAMALOT. (See also Class 8.)
- (1) Cox, Garry G., LUCKNOW PEACH. (See also Class 1.)
- (20) Cox, Garry G., THE WELLS LINDA. (See also Class 3.)
- (29) Howard & Hicks, Mesdames, PRIORY CAROLINE. (See also Class 4.)
- (30) Howard & Hicks, Mesdames, PRIORY DELIGHTFUL. (See also Class 4.)
- (21) Howard & Hicks, Mesdames, PRIORY EARTHA. (See also Class 3.)

GOATS

- (38) Howard & Hicks, Mesdames, PRIORY FASHION. (See also Class 6.)
 (2) Howard & Hicks, Mesdames, TOOLANGI LADY DEBRA. (See also Class 1.)
 (22) Ikin, Mrs. Dorothy M., GLEN-VUE DESIRE. (See also Class 3.)
 (31) Ikin, Mrs. Dorothy M., GLEN-VUE KARRINA. (See also Class 4.)
 (3) Lucas, Mrs. S., MARIENA HONEYFLOW. (See Class 1.)
 (4) Lucas, Mrs. S., MARIENA MARIETTA 3rd. (See also Class 1.)
 (32) McDonald, Mrs. N. & Mr. H., PRIORY CANDACE. (See also Class 4.)
 (5) Matthews, R. & M., WONDALEE TAMARA. (See also Class 1.)
 (6) Nuzum, J. E., & H. E., MARIENA FIONA 2nd. (See also Class 1.)
 (8) Salette Stud Farm, SALETTE CORDELIA 3rd. (See also Class 1.)
 (47) Salette Stud Farm, SALETTE LIGHT FINGERS. (See also Class 6.)
 (9) Salette Stud Farm, SALETTE MOONDEW. (See also Class 1.)
 (10) Salette Stud Farm, SALETTE POLKA 3rd. (See also Class 1.)
 (62) Shean, Mrs. S. E., DURBRIDGE NATASHA. (See also Class 8.)
 (64) Shean, Mrs. S. E., FALCONLEES NITHOTEP. (See also Class 8.)
 (16) Sinclair, Miss J. M., DALKEITH KEREN. (See also Class 2.)
 2-(17) Sinclair, Miss J. M., DALKEITH KORALIE. (See also Class 2.)
 3-(11) Sinclair, Miss J. M., DALKEITH MATHILDA. (See also Class 1.)
 (33) St. Trinian's Syndicate, ST. TRINIANS JAN. (See also Class 4.)
 (12) Tyers, Mrs. S. G., MOUNTAVON MADELINE. (See also Class 1.)
 (13) Tyers, Mrs. S. G., MOUNTAVON VITA. (See also Class 1.)

CLASS

18. *24-HOUR MILK PRODUCTION TEST.

Competition in this Class is limited to Does on their first lactation. Does to be fully milked out and stripped dry, in the presence of the Stewards, at 8 p.m. on Tuesday, 17th September. They will be milked at 8 a.m. and 8 p.m. on Wednesday, 18th September, and at each milking the milk will be weighed. The prizes will be awarded to the Does giving the greatest quantity of milk over the two milkings, provided it is of 3.5 per cent butter fat test or better.

Prizes: \$6, \$4, \$2.

A Special Sash will be awarded to the Doe in Classes 17 and 18 which has the highest milk production testing 3.5 per cent or better.

- (55) Attwood, B. W., & J. A., KYEEMA DESDEMONA AN482 (64). (See also Class 8.)
 (52) Burns, Mr. & Mrs. C. R., CAROLANN GWYNN App. D. Vol. 21. (See also Class 7.)
 (53) Burns, Mr. & Mrs. C. R., CAROLANN MORDWYNN App. D. Vol. 21. (See also Class 7.)
 (37) Burns, Mr. & Mrs. C. R., LUCKNOW EMERALD 17012. (See also Class 6.)
 (57) Cox, Mesdames D. A. & E. J. Poyner, CEDARWOOD JOUVAL. (See also Class 8.)
 (19) Cox, Garry G., THE WELLS AIDA. (See also Class 3.)
 (54) Howard & Hicks, Mesdames, PRIORY FANTASTIC. (See also Class 7.)
 (39) Ikin, Mrs. Dorothy M., GLEN-VUE CELESTE. (See also Class 6.)
 1-(40) Jandee Goat Stud, JANDEE PAULA. (See also Class 6.)
 (59) Jandee Goat Stud, MAXINE DARNGYEIL. (See also Class 8.)
 (41) Maddison, Mrs. R. A., WINKLEWOOD MEDEA. (See also Class 6.)
 (36) Malta, G. & K., KALoola KWIK. (See also Class 5.)

- (60) Malta, G. & K., WALDTEUFEL NYROKI. (See also Class 8.)
 (61) Malta, G. & K., WALDTEUFEL NYZAMI. (See also Class 8.)
 (42) Matthews, R. & M., CRESCENT REACH MORNING MIST. (See also Class 6.)
 (43) Matthews, R. & M., WONDALEE DAYDREAM. (See also Class 6.)
 (44) Nuzum, J. E., & H. E., NUYONG ERICA. (See also Class 15.)
 (45) Peterson, Mrs. M., DOONAREE PRUDENCE. (See also Class 6.)
 (46) Salette Stud Farm, SALETTE CECINA. (See also Class 6.)
 3-(48) Salette Stud Farm, SALETTE PRIORY. (See also Class 6.)
 (63) Shean, Mrs. S. E., DURBRIDGE SONJA. (See also Class 8.)
 2-(49) Shean, Mrs. S. E., FALCONLEES ANNA. (See also Class 6.)
 (50) Sinclair, Miss J. M., DALKEITH MARTHA. (See also Class 6.)
 (51) Talderry Goat Stud, TALDERRY ROSE. (See also Class 6.)
 (23) Tyers, Mrs. S. G., MOUNTAVON VEE-WEE. (See also Class 3.)

CLASS

19. *TYPE AND PRODUCTION DOE. Competition in this Class is limited to does entered in the 24-Hour Milk Production Class 17. Judging of production will be based on the results of Class 17 which stipulates a minimum test of 3.5 per cent. Prizes: \$6, \$4, \$2.

- (56) Attwood, B. W. & J. A., KYEEMA HELEN 237NU (30). (See also Class 8.)
 (24) Burns, Mr. & Mrs. C. R., HAIGWYN BLACK SUEZAN App. B. Vol. 19. (See also Class 4.)
 (26) Burns, Mr. & Mrs. C. R., MACFIELDS CARMOSA App. C. Vol. 119. (See also Class 4.)
 (25) Burns, Mr. & Mrs. C. R., LUCKNOW WILMA App. C. Vol. 19. (See also Class 4.)
 (27) Coleby, P., & P. M., PEPPERCORN BINGARRAH. (See also Class 4.)
 (58) Cox, Mesdames D. A., & E. J. Poyner, KYEEMA KAMALOT. (See also Class 8.)
 (1) Cox, Garry G., LUCKNOW PEACH. (See also Class 1.)
 (20) Cox, Garry G., THE WELLS LINDA. (See also Class 3.)
 (30) Howard & Hicks, Mesdames, PRIORY DELIGHTFUL. (See also Class 4.)
 (2) Howard & Hicks, Mesdames, TOOLANGI LADY DEBRA. (See also Class 1.)
 (22) Ikin, Mrs. Dorothy M., GLEN-VUE DESIRE. (See also Class 3.)
 (31) Ikin, Mrs. Dorothy M., GLEN-VUE KARRINA. (See also Class 4.)
 (3) Lucas, Mrs. S., MARIENA HONEYFLOW. (See also Class 1.)
 (4) Lucas, Mrs. S., MARIENA MARIETTA 3rd. (See also Class 1.)
 (32) McDonald, Mrs. N., & Mr. H., PRIORY CANDACE. (See also Class 4.)
 (6) Nuzum, J. E., & H. E., MARIENA FIONA 2nd. (See also Class 1.)
 (8) Salette Stud Farm, SALETTE CORDELIA 3rd. (See also Class 1.)
 (47) Salette Stud Farm, SALETTE LIGHT FINGERS. (See also Class 6.)
 (9) Salette Stud Farm, SALETTE MOONDEW. (See also Class 1.)
 (10) Salette Stud Farm, SALETTE POLKA 3rd. (See also Class 1.)
 3-(16) Sinclair, Miss J. M., DALKEITH KEREN. (See also Class 2.)
 2-(17) Sinclair, Miss J. M., DALKEITH KORALIE. (See also Class 2.)
 1-(11) Sinclair, Miss J. M., DALKEITH MATHILDA. (See also Class 1.)
 (33) St. Trinian's Syndicate, ST. TRINIANS JAN. (See also Class 4.)
 (12) Tyers, Mrs. S. G., MOUNTAVON MADELINE. (See also Class 1.)

GOATS

CLASS

20. *TYPE AND PRODUCTION DOE. Competition in this Class is limited to does entered in the 24-Hour Milk Production Class 18. Judging of production will be based on the results of Class 18 which stipulates a minimum test of 3.5 per cent. Prizes: \$6, \$4, \$2.

- (55) Attwood, B. W., & J. A., KYEEMA DESDEMONA AN482 (64). (See also Class 8.)
 (52) Burns, Mr. & Mrs. C. R., CAROLANN GWYNN App. D. Vol. 21. (See also Class 7.)
 (53) Burns, Mr. & Mrs. C. R., CAROLANN MORDWYNN App. D. Vol. 21. (See also Class 7.)
 (37) Burns, Mr. & Mrs. C. R., LUCKNOW EMERALD 17012. (See also Class 6.)
 (57) Cox, Mesdames D. M., & E. J. Poyner, CEDARWOOD JOUVAL. (See also Class 8.)
 (19) Cox, Garry G., THE WELLS AIDA. (See also Class 3.)
 (54) Howard & Hicks, Mesdames, PRIORY FANTASTIC. (See also Class 7.)
 (59) Jandee Goat Stud, JANDEE DARNGYEIL. (See also Class 8.)
 2-(40) Jandee Goat Stud, JANDEE PAULA. (See also Class 6.)
 (39) Ikin, Mrs. Dorothy M., GLEN-VUE CELESTE. (See also Class 6.)
 3-(41) Maddison, Mrs. R. A., WINKLEWOOD MEDEA. (See also Class 6.)
 (36) Malta, G. & K., KALoola KWIK. (See also Class 5.)
 (60) Malta, G. & K., WALDTEUFEL NYROKI. (See also Class 8.)
 (61) Malta, G. & K., WALDTEUFEL NYZAMI. (See also Class 8.)
 (42) Matthews, R. & M., CRESCENT REACH MORNING MIST. (See also Class 6.)
 (43) Matthews, R. & M., WONDALEE DAYDREAM. (See also Class 6.)
 (44) Nuzum, J. E., & H. E., NUYONG ERICA. (See also Class 15.)
 (45) Peterson, Mrs. M., DOONAREE PRUDENCE. (See also Class 6.)
 (46) Salette Stud Farm, SALETTE CECINA. (See also Class 6.)
 1-(43) Salette Stud Farm, SALETTE PRIORY. (See also Class 6.)
 (50) Sinclair, Miss J. M., DALKEITH MARTHA. (See also Class 6.)
 (51) Talderry Goat Stud, TALDERRY ROSE. (See also Class 6.)

DR. A. G. SCHOLLES AWARD.

A special Sash will be presented to the Best Type & Production Doe in Classes 19 & 20. The winners of those classes to be re-judged on the following points basis.

Classes 19 and 20 will be judged on points. A maximum of 100 points may be allowed for type. Production points to be three times the Q Star points. The aggregate to decide the winner.

21. *BEST VESSEL. (Does to have completed at least one lactation and be of good breed type). To be judged in milk and to be milked out in the judging ring. Prizes: \$6, \$4, \$2.

- (56) Attwood, B. W., & J. A., KYEEMA HELEN 237NU (30). (See also Class 8.)
 (27) Coleby, P., & P. M., PEPPERCORN BINGARRAH. (See also Class 4.)
 (58) Cox, Mesdames D. M., & E. J. Poyner, KYEEMA KAMALOT. (See also Class 8.)
 1-(1) Cox, Garry G., LUCKNOW PEACH. (See also Class 1.)
 (20) Cox, Garry G., THE WELLS LINDA. (See also Class 3.)
 (21) Howard & Hicks, Mesdames, PRIORY EARTHA. (See also Class 3.)
 (22) Ikin, Mrs. Dorothy M., GLEN-VUE DESIRE. (See also Class 3.)
 (31) Ikin, Mrs. Dorothy M., GLEN-VUE KARRINA. (See also Class 4.)

- (3) Lucas, Mrs. S., MARIENA HONEYFLOW. (See also Class 1.)
 (32) McDonald, Mrs. N., & Mr. H., PRIORY CANDACE. (See also Class 4.)
 (5) Matthews, R. & M., WONDALEE TAMARA. (See also Class 1.)
 (6) Nuzum, J. E., & H. E., MARIENA FIONA 2nd. (See also Class 1.)
 (7) Peterson, Mrs. M., NORTHILL MARILLA. (See also Class 1.)
 (8) Salette Stud Farm, SALETTE CORDELIA 3rd. (See also Class 1.)
 (47) Salette Stud Farm, SALETTE LIGHT FINGERS. (See also Class 6.)
 (9) Salette Stud Farm, SALETTE MOONDEW. (See also Class 1.)
 (16) Sinclair, Miss J. N., DALKEITH KEREN. (See also Class 2.)
 2-(17) Sinclair, Miss J. M., DALKEITH KORALIE. (See also Class 2.)
 3-(11) Sinclair, Miss J. M., DALKEITH MATHILDA. (See also Class 1.)
 (33) St. Trinian's Syndicate, ST. TRINIANS JAN. (See also Class 4.)
 (12) Tyers, Mrs. S. G., MOUNTAVON MADELINE. (See also Class 1.)

CLASS

22. *BEST VESSEL. (Doe to be on first lactation and of good breed type). To be judged in milk and to be milked out in the judging ring. Prizes: \$6, \$4, \$2.

A Special Sash will be presented to the Doe with Best Vessel in Classes 21 and 22.

- (55) Attwood, B. W., & J. A., KYEEMA DESDEMONA AN482 (64). (See also Class 8.)
 (52) Burns, Mr. & Mrs. C. R., CAROLANN GWYNN App. D. Vol. 21. (See also Class 7.)
 (53) Burns, Mr. & Mrs. C. R., CAROLANN MORDWYNN App. D. Vol. 21. (See also Class 7.)
 2-(37) Burns, Mr. & Mrs. C. R., LUCKNOW EMERALD 17012. (See also Class 6.)
 (34) Byrnes, D. J., & W. H., & R. M. Skipper, GLENFORSAN BONNY BT1086 (52). (See also Class 5.)
 (35) Byrnes, D. J., & W. H., & R. M. Skipper, GLENFORSAN CINDAL TG1110 (55). (See also Class 5.)
 (57) Cox, Mesdames D. M., & E. J. Poyner, CEDARWOOD JOUVAL. (See also Class 8.)
 (19) Cox, Garry G., THE WELLS AIDA. (See also Class 3.)
 (54) Howard & Hicks, Mesdames, PRIORY FANTASTIC. (See also Class 7.)
 (39) Ikin, Mrs. Dorothy M., GLEN-VUE CELESTE. (See also Class 6.)
 (40) Jandee Goat Stud, JANDEE PAULA. (See also Class 6.)
 (59) Jandee Goat Stud, MAXINE DARNGYEIL. (See also Class 8.)
 (41) Maddison, Mrs. R. A., WINKLEWOOD MEDEA. (See also Class 6.)
 (42) Matthews, R. & M., CRESCENT REACH MORNING MIST. (See also Class 6.)
 (43) Matthews, R. & M., WONDALEE DAYDREAM. (See also Class 6.)
 (45) Peterson, Mrs. M., DOONAREE PRUDENCE. (See also Class 6.)
 (46) Salette Stud Farm, SALETTE CECINA. (See also Class 6.)
 1-(48) Salette Stud Farm, SALETTE PRIORY. (See also Class 6.)
 (49) Shean, Mrs. S. E., FALCONLEES ANNA. (See also Class 6.)
 (50) Sinclair, Miss J. M., DALKEITH MARTHA. (See also Class 6.)
 3-(51) Talderry Goat Stud, TALDERRY ROSE. (See also Class 6.)
 (23) Tyers, Mrs. S. G., MOUNTAVON VEE-WEE. (See also Class 3.)

All in milk Does shall be milked out immediately following the judging of the Best Vessel Classes.

CHAMPION SAANEN DOE.—Society's Sash.

RESERVE CHAMPION SAANEN DOE.—

Society's Sash.

GOATS

CHAMPION TOGGENBURG DOE.—Society's
177 Sash.

RESERVE CHAMPION TOGGENBURG DOE.—
797 Society's Sash.

CHAMPION BRITISH ALPINE DOE.—Society's
307 Sash.

RESERVE CHAMPION BRITISH ALPINE
277 DOE.—Society's Sash.

CHAMPION ANGLO NUBIAN DOE.—Society's
827 Sash.

RESERVE CHAMPION ANGLO NUBIAN DOE.
597—Society's Sash. H.C.

SUPREME CHAMPION DOE (Dairy Breeds).—
117 Society's Sash and British Goat Society's Rosette.

CLASS

23. SAANEN DOE, born between 30th June, 1972, and 1st July, 1973 (un-kidded).

- 2-97 Cox, Garry G., PEAKVILLE BLUE-BIRD 17068 (11), k 29/8/72, bred by Mrs. L. T. & P. B. Bennier, s Peakville Buccaneer, d Peakville Lady Bird.
- 98 Howard & Hicks, Mesdames, PRIORY FELICITY 17322 (63), k 23/8/72, s Toolangi Dashwood Lad, d Priory Carmen.
- 99 Lucas, Mrs. S., MARIENA DIMITY 17269 (116), k 13/10/72, s Mariena Maluka 2nd, d Mariena Honeyflow.
- 100 Nuzum, J. E., & H. E., MARIENA CHRISTOBEL 17161 (111), k 20/8/72, bred by Mrs. S. Lucas, s Mariena Maluka, d Mariena Fiona 2nd.
- 3-101 Talderry Goat Stud, QUARRY SERENADE App. C (24), k 16/12/72, bred by N. B. & J. L. Stephens, s Crescent Reach Minstrel, d Snowmist (Stephens).
- 102 Talderry Goat Stud, TALDERRY VENUS App. C (5), k 18/8/72, s Warekila Agonis, d Capricorn (Talbots).

1-77. MESDAMES HOWARD + HICKS.

24. TOGGENBURG DOE, born between 30th June, 1972, and 1st July, 1973 (un-kidded).

- 1-103 Byrnes, D. J., & W. H., & R. M. Skipper, GLENFORSAN TAMMIT App. B (56), k 17/11/72, s Merindah Amos, d Aritunga Amalthea.
- 2-104 Cox, Garry G., BRAIMAC BELLA B.T.1077 (12), k 12/9/72, bred by E. A. & Mrs. H. M. Schmidt, s Aurora Chocolate Soldier, d Braimac Rosita.

25. BRITISH ALPINE DOE, born between 30th June, 1972, and 1st July, 1973 (un-kidded).

- 1-105 Howard & Hicks, Mesdames, PRIORY FRANCHESCA App. A Vol. 21 (59), k 22/8/72, s Aurora Macintosh, d Priory Bobbette.
- 2-106 Ikin, Mrs. Dorothy M., GLEN-VUE FAME. (See also Class 15.)

26. ANGLO NUBIAN DOE, born between 30th June, 1972, and 1st July, 1973 (un-kidded).

- 1-107 Attwood, B. W., & J. A., KYEEMA NATASHA 481NU (63), k 6/11/72, s Riversleigh Krishna, d Kyeema Natalie.
- 2-108 Cox, Mesdames D. M., & E. J. Poyner, RAINHAM APRELL 493 N.U. (11), k 30/11/72, bred by A. L. Walmer, s Kyeema Adonis, d Rainham Helen.
- 3-109 Cox, Mesdames D. M., & E. J. Poyner, RAINHAM PASTIE-LEE 494 N.U. (10), k 28/10/72, bred by A. L. Walmer, s Kyeema Adonis, d Rainham Amanda.

CLASS

27. SAANEN DOE, born between 30th June, 1973, and 1st October, 1973 (un-kidded).

- 110 Burns, Mr. & Mrs. C. R., CAROLANN BOYNE-WYNN App. D. Vol. 22 (9), k 12/7/73, s Parkwood Ann Bolyn's Aga Khan, d Carolann Belwynn.
- 111 Cox, Garry G., COSMIC MINUETT Vol. 23 (4), k 6/8/73, s Pinerock White Eagle, d The Wells Linda.
- 112 Cox, Garry G., COSMIC SONYA Vol. 22 (3), k 6/8/73, s Pinerock White Eagle, d The Wells Linda.
- 113 Grills, R. L., & A. L., CRESCENT REACH MEINWEN Vol. 23 (65), k 20/8/73, bred by R. Mathews, s Crescent Reach Monopoly, d Crescent Reach Morning Star.
- 114 Ikin, Mrs. Dorothy M., GLEN-VUE AFELIA App. B. Vol. 23 (64), k 3/9/73, s Glen-Vue Vanguard, d Killdoc Aphrodite.
- 115 Jandee Goat Stud, JANDEE TINKERBELL App. D. Vol. 22 (9), k 31/7/73, s Jandee Titan, d Jandee Titch.
- 116 Lucas, Mrs. S., MARIENA ESMEALDA App. D. Vol. 22 (117), k 19/9/73, s Pinerock Phoenix, d Mariena Marietta.
- 117 Matthews, R. & M., CRESCENT REACH MYFANWY 17577 (62), k 19/8/73, s Kenway Kismet, d Karinya Fleur.
- 118 Nuzum, J. E., & H. E., NUYONG SNOW BAMBI (26), k 24/10/73, s Honeyvale Rastus, d Vandale Kerrie.
- 119 Nuzum, J. E., & H. E., NUYONG SNOWDROP, 17783 (19), k 5/9/73, s Mariena Merric, d Pinerock Topaz.
- 120 Peterson, Mrs. M., NORTHILL AVRILLA 17777 (70), k 18/8/73, s Northill Hunter, d Northill Marilla.
- 121 Salette Stud Farm, SALETTE GENTLES FINGERS 17867 (555), k 20/8/73, s Glen Warri Patrick, d Salette Minuet 2nd.
- 122 Shean, Mrs. S. E., FALCONLEES WISDOM 17497 (43), k 15/8/73, s Koorana Maluka, d Northill Prudence.
- 123 Tyers, Mrs. S. G., MOUNTAVON HESTA App. D. (82), k 18/8/73, s Mountavon Hiram, d Peppercorn Moorandoo.

1-121A. SALETTE STUD FARM

28. TOGGENBURG DOE, born after 30th June, 1973 (un-kidded).

- 1-124 Bonner, Miss Tracey, PEPPERCORN STELLA App. D, k 20/7/73, bred by Mrs. P. M. Coleby, s St. Trinians Tom.
- 125 Byrnes, D. J., & W. H., & R. M. Skipper, GLENFORSAN REECE BT 1212 App. D. (61), k 31/8/73, s Brampton Tourist, d Braimac Ribbon.
- 126 Hooper, Mary, WALDARA GAIENA (14), k 19/10/73, s Waldara Magic, d Waldara Trialla.
- 127 Matthews, R. & M., CRESCENT REACH ROSABEL App. D. Vol. 23 (15), k 30/8/73, s Crescent Reach Rhias.
- 128 Sinclair, Miss J. M., DALKEITH KIMBRINA 1203 TG Vol. 22 (66), k 6/12/73, s Dalkeith Kimba, d Dalkeith Katrina.
- 129 Talderry Goat Stud, TALDERRY ROYAL CHARM BT 1194 (14), k 20/10/73, s Narkoori Fagin, d Wyalda Royal Hope.
- 130 Talderry Goat Stud, TALDERRY ROYAL EMPRESS BT 1253 (13), k 20/10/73, s Narkoori Fagin, d Wyalda Royal Hope.

29. SAANEN DOE, born after 30th September, 1973 (un-kidded).

- 131 Cox, Garry G., COSMIC ANN MARIE App. D (6), k 4/10/73, s Northill Bruce.
- 132 Grills, R. L., & A. L., KARINYA PRIMROSE 17685 (100), k 15/1/74, s Karinya Fleur Deli's, d Karinya Ivory Pearl.
- 133 Howard & Hicks, Mesdames, GIFT (Hicks & Howard) App. D Vol 22 (89), k 9/10/73.
- 134 Lucas, Mrs. S., MARIENA RO-ANNE 17760 (127), k 18/1/74, s Mariena Rohan, d Mariena Heather.
- 135 Shean, Mrs. S. E., FALCONLEES PEACE 17638 (50), k 11/11/73, s Falconlees Silver, d Louella Paula.

GOATS

- 1-136 Shean, Mrs. S. E., FALCONLEES SUSANNA 17496 (47), k 1/10/73, s Koorana Maluka, d Falconlees Salesa.
- 137 Talderry Goat Stud, TALDERRY JOSIE 17586 (17), k 18/12/73, s Karinya Cavalier, d Leura Jenny.

CLASS

30. BRITISH ALPINE DOE, born after 30th June, 1973 (un-kidded).

- 3-138 Attwood, B. W. & J. A., PRIORY GWENDOLINE B.A. App. B. (84), k 16/8/73, bred by A. S. Howard & E. N. Hicks, s Aurora Macintosh, d Priory Caroline.
- 139 Burns, Mr. & Mrs. C. R., ASHTON MEGAN 2nd (638), k 2/8/73, bred by E. Evans, s Ashton Black Saul, d Ashton Alison.
- 140 Burns, Mr. & Mrs. C. R., CAROLANN BEAUWYNN App. D Vol. 22 (13), k 1/9/73, s Gallahad, d Lucknow Black Beauty.
- 141 Burns, Mr. & Mrs. C. R., CAROLANN WILWYNN App. D Vol. 22 (12), k 26/8/73, s Gallahad, d Lucknow Black Wilma.
- 1-142 Coleby, P., & P. M., PEPPERCORN DOONGARA App. D (45), k 22/8/73, d Peppercorn Maralinga.
- 143 Coleby, P., & P. M., PEPPERCORN DURRAMBAH App. B (51), k 18/11/73, s Paracombe Mario, d Peppercorn Chumbee.
- 144 Drever, R. F., & A. N., HILLINGDON ANGALA 252 App. k 28/8/73, s Macfields Supha Dupha, d Peppercorn Binburra.
- HC-145 Drever, R. F., & A. N., HILLINGDON ORANA App. A Vol. 22, k 8/9/73, s Macfields Supha Dupha, d Peppercorn Beauty.
- 146 Howard & Hicks, Mesdames, PRIORY GEMSTONE App. A Vol. 22 (73), k 8/8/73, s Aurora Macintosh, d Priory Cheryl.
- 147 Mesdames Howard & Hicks, PRIORY GLITTER App. A Vol. 22 (83), k 16/8/73, s Aurora Macintosh, d Priory Delightful.
- 148 Mesdames Howard & Hicks, PRIORY GRANEDA App. B Vol. 22 (88), k 4/10/73, s Aurora Macintosh, d Priory Candeda.
- 149 Ikin, Mrs. Dorothy M., GLEN-VUE KATHERINE App. B Vol. 23 (62), k 1/9/73, s St. Trinian's Tom, d Glen-Vue Karrina.
- 150 Ikin, Mrs. Dorothy M., PIXIE (Ikin's) App. D Vol. 23 (92), k 2/9/73, s Unregistered B.A., d Lucknow Elf.
- 2-151 McDonald, Mrs. N., & Mr. H., HARNOR CANDETTE App. 8 Vol. 22 (34), k 4/8/73, s Aurora Jock, d Priory Candace.
- 152 Tyers, Mrs. S. G., MOUNTAVON BREDA App D (84), k 7/9/73, s St. Trinians Tom, d Mountavon Susy.
- 153 Wood, Mr. & Mrs. V. L., PRIORY GEORGETTE App D (78), k 15/8/73, bred by Hicks & Howard, s Priory Francis, d Priory Ermine.

31. ANGLO NUBIAN DOE, born after 30th June, 1973 (un-kidded).

- 1-154 Attwood, B. W. & J. A., KYEEMA TRUDIE AN560 (74), k 14/10/73, s Greenfield Nehemiah, d Kyeema Salome.
- 155 Cox, Garry G., COX'S CLEO PATRO App. D. (12), k 3/12/73, s Donnalea Silas.
- 156 Howard & Hicks, Mesdames, SARNIA DELSTAR 545NU (17), k 17/9/73, s Riversleigh Krishna, d Kyeema Delilah.
- 2-157 McDonald, Mrs. N. & Mr. H., HARNOR MARYA 579 (43) NU, k 22/10/73, s Greenfield Nehemiah, d Kyeema Mia.
- 158 Scriven, A. J., FILLEO RIZPAH AN530 (75), k 30/7/73, bred by R. Marsden, s Riversleigh Xavier, d Filleo Rebekah.
- 159 Shean, Mrs. S. E., FALCONLEES NINKHARSAG 576 NU (52), k 16/12/73, s Filleo Melchisedech, d Durbridge Natasha.
- 3-160 Talderry Goat Stud, TALDERRY NATALIE 556 NU (16), k 17/11/73, s Filleo Daniel, d Kyeema Amelia.
- 161 Wood, Mr. & Mrs. V. L., DONNALEA ESMERAN 570 (224), k 12/8/73, bred by G. & D. Cahill, s Donnalea Silas, d Donnalea Esmerelda.
- 162 Wood, Mr. & Mrs. V. L., DONNALEA JEDDA 571 NU (223), k 6/8/73, bred by G. & D. Cahill, s Donnalea Zadok, d Donnalea Sheba.
- 163 Wood, Mr. & Mrs. V. L., DONNALEA JESSICA 572 NU (222), k 6/8/73, bred by G. & D. Cahill, s Donnalea Zadok, d Donnalea Sheba.

- 164 Wood, Mr. & Mrs. V. L., NUBALEE JEMIMA 543 NU (2), k 30/9/73, bred by Miss S. Sutton, s Jonmar Regal Symbol, d Foxfield Maya.
- 165 Wood, Mr. & Mrs. V. L., NUBALEE NAOMI 554 NU (1), k 30/9/73, bred by Miss S. Sutton, s Jonmar Regal Symbol, d Foxfield Maya.

CLASS

32. *GROUP PRIZES. Two Does, dry, the progeny of the same sire, but not full sisters, not necessarily owned or bred by the one exhibitor. Name of sire and progeny to be stated on the entry form.

- 1-166 Attwood, B. W. & J. A., s Riversleigh Krishna p Kyeema Trudie & Sarnia Delstar.
- 167 Burns, Mr. & Mrs. C. R., s Gallahad, p Carolann Wilwynn & Carolann Beauwynn.
- 168 Cox, Mesdames D. M., & E. J. Poyner, RAINHAM APPRELL. (See also Class 26.)
- 3-169 Cox, Mesdames D. M. & E. J. Poyner, RAINHAM PASTIE-LEE. (See also Class 26.)
- 2-170 Drever, R. F. & A. N., s Macfields Supha Dupha, p Hillingdon Orana & Hillingdon Angala.
- 171 Howard & Hicks, Mesdames, s Aurora Macintosh, p Priory Glitter & Priory Graneda.
- 172 Howard & Hicks, Mesdames, s Aurora Macintosh, p Priory Gemstone & Priory Gwendoline.

JUNIOR CHAMPION DOE.—Society's Sash.

RESERVE JUNIOR CHAMPION DOE.—Society's Sash.

JUNIOR CHAMPIONS—To be drawn from Classes 23 to 31 inclusive.

ANGORA GOATS

In Angora Classes, animals need not be entered by name and no particulars other than the breeder's name and date of shearing will be published in the Show Catalogue. All Angora goats to be shorn after the 31st January preceding the Show.

33. DOE, born after 30th June, 1973.

- 173 Hall, Mrs. C., shorn Feb., 1974.
- 3-174 Mackay, Mr. C. J. & Mrs. M. E., shorn 3/2/74.
- 175 Mackay, Mr. C. J. & Mrs. M. E., shorn 3/2/74.
- 176 Mackay, Mr. C. J. & Mrs. M. E., shorn 3/2/74.
- 177 Matthews, R. & M., shorn 1/2/74.
- 178 Matthews, R. & M., shorn 1/2/74.
- 2-179 Meyer, Capt. Leo., shorn 2/2/74.
- 180 Meyer, Capt. Leo., shorn 2/2/74.
- 1-181 Meyer, Capt. Leo., shorn 2/2/74.

34. DOE, born between 30th June, 1972, and 1st July, 1973.

- 182 French, Mrs. B., & H. Carruthers, shorn 30/4/74.
- 2-183 French, Mrs. B., & H. Carruthers, shorn 30/4/74.
- 1-184 Mackay, Mr. C. J. & Mrs. M. E., shorn 3/2/74.
- 185 Mackay, Mr. C. J. & Mrs. M. E., shorn 3/2/74.
- 186 Meyer, Capt. Leo., shorn 2/2/74.
- 187 Meyer, Capt. Leo., shorn 2/2/74.
- 3-188 Meyer, Capt. Leo., shorn 1/10/73.

35. DOE, born between 30th June, 1971, and 1st July, 1972.

- 1-189 Mackay, Mr. C. J. & Mrs. M. E., shorn 30/4/74.
- 2-190 Mackay, Mr. C. J. & Mrs. M. E., shorn 30/4/74.

36. DOE, born before 1st July, 1971.

- 2-191 Mackay, Mr. C. J. & Mrs. M. E., shorn 30/4/74.
- 1-192 Mackay, Mr. C. J. & Mrs. M. E., shorn 30/4/74.
- 193 Matthews, R. & M., shorn 1/2/74.
- 194 Matthews, R. & M., shorn 1/2/74.
- 3-195 Meyer, Capt. Leo., shorn 2/2/74.



The Wm. Haughton Group

Wm. HAUGHTON & CO. LTD.

**Exporters of Wool
and Sheepskins**

Distributors of:—

DOMESTIC HARDWARE

"Gloda" Aluminium Kitchenware

"Asta" Enamelware

"Personality" Do-it-yourself Furniture

Woolpacks

Welding Materials

Garden Tools

*Shipping and Travel Agents
543 Little Collins Street, Melbourne
Telephone: 62 7011*

Head Office:

**627 Chapel Street, South Yarra
Telephone: 24 0551**

THE ANGORA GOAT BREEDERS' SOCIETY

affiliated with

THE RARE BREEDS SURVIVAL TRUST (U.K.)

Enquiries Welcome

**Mrs. B. L. Irving
Foott Road,
Upper Beaconsfield
Victoria, 3808**

CLASS

37. *DOE AND DAUGHTER. Both animals to be entered in the ordinary classes.

- 2-196 Mackay, Mr. C. J. & Mrs. M. E.
- 1-197 Mackay, Mr. C. J. & Mrs. M. E.
- 198 Matthews, R. & M.
- 3-199 Meyer, Capt. Leo.

38. *PAIR OF DOES, by the same sire, but not full sisters. Both animals to be entered in the ordinary classes.

- 200 Mackay, Mr. C. J. & Mrs. M. E.
- 1-201 Mackay, Mr. C. J. & Mrs. M. E.
- 2-202 Mackay, Mr. C. J. & Mrs. M. E.
- 203 Matthews, R. & M.
- 3-204 Meyer, Capt. Leo.
- 205 Meyer, Capt. Leo.

CHAMPION ANGORA DOE.—Society's Sash.

192 **RESERVE CHAMPION ANGORA DOE.—**
189 **Society's Sash.**

MOST SUCCESSFUL EXHIBITOR

A trophy valued at \$20.00 donated by the Australian Mohair Association will be awarded annually to the exhibitor gaining the highest aggregate points in the Angora Section and to include the Mohair Fleece Competition Classes. Three points will be awarded for a 1st prize, 2 points for a 2nd prize and 1 point for 3rd prize; 2 points for champion awards, 1 point for reserve champion awards, 1 point for Best Fleece award. If a tie exists there will be a count back determined on first awards and then second or third award.

MOHAIR FLEECE COMPETITION

39. SKIRTED FLEECE OF ANGORA BUCK, under 12 months.

- 206 French, Mrs. B., & H. Carruthers.
- 207 Hall, Mrs. C.
- 208 Hall, Mrs. C.
- 2-209 Heap, Mrs. J. S.
- 210 Irving, Dr. Barbara.
- 3-211 Mackay, Mr. C. J. & Mrs. M. E.
- 212 Mackay, Mr. C. J. & Mrs. M. E.
- 1-213 Meyer, Capt. Leo.
- 214 Meyer, Capt. Leo.

40. SKIRTED FLEECE OF ANGORA DOE OR WETHER, under 12 months.

- 2-215 French, Mrs. B., & H. Carruthers.
- 216 Heap, Mrs. J. S.
- 217 Heap, Mrs. J. S.
- 1-218 Irving, Dr. Barbara.
- 219 Irving, Dr. Barbara.
- 220 Irving, Dr. Barbara.
- 221 Irving, Dr. Barbara.
- 222 Mackay, Mr. C. J. & Mrs. M. E.
- 223 Mackay, Mr. C. J. & Mrs. M. E.
- 224 Matthews, R. & M.
- 225 Meyer, Capt. Leo.
- 3-226 Meyer, Capt. Leo.

41. SKIRTED FLEECE OF ANGORA BUCK, over 12 months.

- 227 French, Mrs. B., & H. Carruthers.
- 228 Heap, Mrs. J. S.
- 229 Heap, Mrs. J. S.
- 3-230 Heap, Mrs. J. S.
- 231 Irving, Dr. Barbara.
- 232 Mackay, Mr. C. J. & Mrs. M. E.
- 233 Mackay, Mr. C. J. & Mrs. M. E.
- 2-234 Meyer, Capt. Leo.
- 1-235 Meyer, Capt. Leo.

42. SKIRTED FLEECE OF ANGORA DOE OR WETHER, over 12 months.

- 236 French, Mrs. B., & H. Carruthers.
- 3-237 Heap, Mrs. J. S.
- 238 Irving, Dr. Barbara.
- 239 Irving, Dr. Barbara.

GOATS—INDEX TO EXHIBITORS—GOATS

- 240 Irving, Dr. Barbara.
 241 Irving, Dr. Barbara.
 242 Mackay, Mr. C. J. & Mrs. M. E.
 243 Mackay, Mr. C. J. & Mrs. M. E.
 244 Matthews, R. & M.
 245 Meyer, Capt. Leo.
 246 Shean, Mrs. S. E., shorn 3/4/74.

A Trophy valued at \$10 presented by The Australian Mohair Association, will be awarded for the Best Fleece in Classes 39 to 42.

Entry Fee: R.A.S. of V. Members, \$2; Non-Members, \$4.

MOHAIR FLEECE COMPETITION REGULATIONS

All fleece exhibits must be in the hands of the Director before 10.00 a.m. on Monday, 9th September, 1974.

Exhibitors are reminded that the Society's General Regulations apply to all Sections of the Show and that the Special Regulations hereunder apply to this section only and are merely supplementary to the General Regulations.

Exhibitors must attach a tag showing name and address and class number to each fleece and also to the wrapping used.

If exhibits are sent by rail, address to the Director (Goat Section), Royal Agricultural Society of Victoria, Spencer Street Railway Station, Melbourne, Vic.

All exhibitors are requested to include precise instructions as to the desired method of disposal at the conclusion of the Show. The Society will re-pack and re-address or deliver exhibits to any nominated authorised Wool Broker in Melbourne or Geelong if so instructed, or re-address to place of origin. In this regard no responsibility will be accepted for loss or damage in transit.

No fleece will be accepted unless full freight has been prepaid.

All fleeces must be skirted to the satisfaction of the Judge.

To determine the age of the fleece, exhibitors are requested to forward the following information to reach this office before Monday, 9th September, 1974.

(a) Date exhibit was shorn from animal.

(b) Previous shearing date of the above animal.

All fleeces are to be shorn from Angora goats that are the bona fide property of the exhibitors.

Fleeces shall be judged on the following points:—

Fineness	20	points
Lustre	15	"
Length	10	"
Evenness	10	"
Quality (character and style)	20	"
Freedom from kemp	10	"
Freedom from vegetable matter, stains and 2nd cuts	5	"
Weight for age	10	"

100 points

THE SOCIETY SHALL NOT BE RESPONSIBLE FOR THE LOSS OF OR DAMAGE TO ANY EXHIBIT IRRESPECTIVE OF THE CAUSE OF SUCH LOSS OR DAMAGE.

Index to Exhibitors in the Goat Section

The numbers appearing after the exhibitors' names indicate the Classes in which the exhibitor is competing.

A

ATTWOOD, R. W. & J. A., "Kyeema", R.M.D., Mallala, S.A., 5502.—8, 8, 13, 15, 17, 18, 19, 20, 21, 22, 26, 30, 31, 32.

B

BONNER, Miss Tracey, Mollisom Street South, Kyneton, 3444.—28.

Burns, Mr. & Mrs. C. R., "Carolann", Rankins Road, Monbulk, 3793.—3, 4, 4, 4, 6, 7, 7, 9, 17, 17, 17, 18, 18, 18, 19, 19, 20, 20, 20, 22, 22, 22, 27, 30, 30, 30, 32.

Byrnes, D. J. & W. H., & R. M. Skipper, Box 109, Kapunda, S.A., 5373.—2, 2, 5, 5, 9, 11, 15, 16, 22, 22, 24, 28.

C

COLEBY, P. & P. M., "Maxwelton", Toolern Vale, Melton, 3337.—4, 4, 14, 17, 19, 21, 30, 30.

Cox, Mesdames D. M., & E. J. Poyner, Box 11, Birdwood, S.A., 5234.—8, 8, 9, 9, 15, 17, 18, 19, 20, 21, 22, 26, 26, 32, 32.

Cox, Mr. Garry G., Box 11, Birdwood, S.A., 5234.—1, 3, 3, 9, 16, 17, 17, 18, 19, 19, 20, 21, 21, 22, 23, 24, 27, 27, 29, 31.

D

DREVER, R. F. & A. N., "Hillingdon", Harcourt North, 3453.—30, 30, 32.

F

FRENCH & Carruthers, Mesdames, "Wandana Stud", Skye, 3977.—34, 34, 39, 40, 41, 42.

G

GRILLS, R. L. & A. L., 95 Forest Road, Lara Lake, 3212.—27, 29.

H

HALL, Mrs. C., P.O. Box 8, Pearcedale, 3912.—33, 39, 39.

Heap, Mrs. J. S., c/- B. L. Irving, Foott Road, Upper Beaconsfield, 3808.—39, 40, 40, 41, 41, 41, 42.

Hooper, Mrs. M., "Waldara", Rosehill Road, Lower Plenty, 3093.—28.

Howard & Hicks, Mesdames, "Priory Stud", Narre Warren North, 3804.—1, 3, 4, 4, 6, 7, 9, 10, 12, 12, 13, 15, 16, 16, 17, 17, 17, 17, 17, 18, 19, 19, 20, 21, 22, 23, 25, 29, 30, 30, 30, 31, 32, 32.

I

IKIN, Mrs. Dorothy M., P.O. Box 49, Cockatoo, 3781.—3, 4, 6, 9, 15, 15, 16, 17, 18, 19, 19, 20, 21, 21, 22, 25, 27, 30, 30.

Irving, Dr. Barbara, Foott Road, Upper Beaconsfield, 3808.—39, 40, 40, 40, 40, 41, 42, 42, 42, 42.

J

JANDEE GOAT STUD, Lot 2, Nutt Road, London-derry, N.S.W., 2753.—6, 8, 15, 15, 18, 18, 20, 20, 22, 22, 27.

L

LUCAS, Mrs. S., "Mariena", Ely Street, Oxley, 3678.—1, 1, 16, 16, 17, 17, 19, 19, 21, 23, 27, 29.

M

McDONALD, H. & Mrs. N. T., Box 79, P.O., Kapunda, S.A., 5373.—4, 16, 17, 19, 21, 30, 31.
Mackay, C. J. & M. E., Mickleham Road, Green-vale, 3047.—33, 33, 33, 34, 34, 35, 35, 36, 36, 37, 37, 38, 38, 38, 39, 39, 40, 40, 41, 41, 42, 42.
Maddison, Mrs. R. A., Mt. Eirene Road, Nar Nar Goon North, 3812.—6, 15, 18, 20, 22.
Malta, G. & K., Balnarring Road, Merricks North, 3926.—5, 8, 8, 18, 18, 18, 20, 20, 20.
Matthews, R. & M., R.M.B. 81, Pappinbarra Road, Beechwood, N.S.W., 2446.—1, 6, 6, 15, 15, 17, 18, 18, 20, 20, 21, 22, 22, 27, 28, 33, 33, 36, 36, 37, 38, 40, 42.
Meyer, Capt. Leo., 243 Hodgins Road, Hastings, 3915.—33, 33, 33, 34, 34, 34, 36, 37, 38, 38, 39, 39, 40, 40, 41, 41, 42.

N

NUZUM, J. E. & H. E., R.M.B. 1084, Wodonga, 3690.—1, 6, 15, 16, 17, 18, 19, 20, 21, 23, 27, 27.

P

PETERSON, Mrs. M., Hurstbridge Road, Wattle Glen, 3096.—1, 6, 9, 14, 15, 16, 18, 20, 21, 22, 27.

S

SALETTE STUD FARM, Old Gembrook Road, Pak-enham Upper, 3810.—1, 1, 1, 6, 6, 6, 9, 15, 15, 16, 17, 17, 17, 17, 18, 19, 19, 19, 19, 20, 20, 21, 21, 21, 22, 22, 27.
Scriven, A. J., Hillfield, Church Road, Panton Hill, 3579.—31.
Shean, Mrs. S. E., 152 Chute Street, Mordialloc, 3195.—6, 8, 8, 8, 9, 15, 16, 17, 17, 18, 18, 22, 27, 29, 29, 31, 42.
Sinclair, Miss J. M., "Dalkeith", Main Road, Wattle Glen, 3096.—1, 2, 2, 6, 9, 15, 16, 17, 17, 17, 18, 19, 19, 20, 21, 21, 21, 22, 28.
St. Trinian's Syndicate, "Maxwelton", Toolern Vale, Melton, 3337.—4, 17, 19, 21.

T

TALDERRY GOAT STUD, P.O. Box 413, Penrith, N.S.W., 2750.—6, 15, 18, 20, 22, 23, 23, 28, 28, 29, 31.
Tyers, Mrs. S. G., Morris Road, Woodend, 3442.—1, 1, 3, 9, 10, 17, 17, 18, 19, 21, 22, 27, 30.

W

WOOD, Mr. & Mrs. V. L., P.O. Box 8, Golden Square, 3555.—30, 31, 31, 31, 31, 31.

THE ROYAL AGRICULTURAL SOCIETY OF VICTORIA

PROVIDES DURING THE SHOW A

DAY NURSERY

ATTENDED BY

QUALIFIED STAFF

SITUATED IN SKENE STREET

CHARGE, 30c PER HOUR. MAXIMUM 3 HOURS

ALSO

**BABY ATTENTION, FOOD HEATING &
PRIVACY SERVICES BY DONATION**

PIGS

PIGS

CONDITIONS OF ENTRY AND EXHIBITION

Entries are accepted on the distinct understanding that stock may not be removed from the Show Grounds until after 11 p.m. on Saturday, 28th September. Pigs entered in Sections 66 to 70 must be penned not later than 12 noon on Wednesday, 18th September.

The General Regulations and regulations appearing at the heading of each Section and the conditions on the entry form also form part of the conditions of entry.

No exhibit may be entered in more than one ordinary class. Throughout the schedule special classes are denoted with a star (*).

The Council reserves the right to reject at any time any entry or prohibit any person or animal from competing in any class.

When a Special Prize is not in a numbered class, a separate entry is not required. No entry can be changed after entries close.

All entries must be made in writing on forms supplied by the Society. Entries for the Pig Sections must be in the hands of the Director, at the office of the Society, Show Grounds, Epsom Road, Ascot Vale, 3032, before 4.30 p.m., Wednesday, 24th July. Entry fee must accompany each entry.

The Australian Pig Breeders' Society has requested that each exhibitor be required to pay 25 cents per entry towards the cost of the Pig Society's new Club Building. The Royal Agricultural Society of Victoria has agreed to this request and it is therefore a condition of entry that each exhibitor shall pay a fee of 25 cents per entry. This amount to be sent to the Royal Agricultural Society of Victoria with the entry.

Every animal entered must be exhibited unless a certificate, signed by the owner, is lodged with the Society prior to the date of the Show, stating that the animal is unable to compete on one of the following grounds:—

- (i) The animal has died.
- (ii) The animal is unfit for exhibition due to injury or disease.
- (iii) The animal has become ineligible for the class entered.
- (iv) Some other cause which the Council or Director of the Society considers reasonable.

Failure to comply with this rule renders the owner or entrant liable to a fine of not more than \$10 for every animal not exhibited, and in addition the Council may debar the owner or exhibitor from taking part in any further exhibition conducted by the Society.

Unless authorised by the Society no live stock will be permitted to enter the Grounds other than those entered for exhibition.

All sows 9 months old or over must, in the Judges opinion, be visibly in pig or have produced a recorded litter within 6 months prior to 15th September, 1973.

All boars over 12 months old must have had their tusks cut back to gum level two weeks prior to the Show, and the Superintendent is empowered to remove from the Show Grounds any boar whose tusks have not been cut.

Any boar, entered in the breeding classes, not deemed to be completely entire by the Society's Veterinary Surgeons may not compete or be offered for sale on the Show Grounds.

No pig shall be transferred from its numbered pen without the sanction of the Superintendent.

All pigs entered in the stud classes will be painted with exhibit numbers.

Exhibitors in the Stud Sections must be financial members of the Australian Pig Breeders' Society. All pigs entered for exhibition, except in the Carcase Competitions, must be from herds accredited as Brucellosis-free by the Department of Agriculture.

PAVILIONS — HOURS OPEN TO PUBLIC

With the exception of both Saturdays and Thursday (Show Day) the Pavilion will be open to the public from 9 a.m. to 7 p.m. On the both Saturdays and Show Day the Pavilion will be open from 9 a.m. to 9 p.m., but will close between 5 p.m. and 6 p.m.

On Sunday, 22nd September, the Pavilion will be open to the public from 11 a.m. to 6 p.m.

JUDGING

The stud classes will be judged on Thursday, 19th September. Judging will commence at 9 a.m. except for the Large White Section which will commence at 8.30 a.m.

Judging of the A. H. Richards Memorial Trophy, the J. & C. Hamblin Trophy and the T. W. Oram Trophy will be judged at 9.30 a.m. on Friday, 20th September.

ENTRY TICKETS

Entry tickets will be issued about a week before the Show opens. The entry ticket of each exhibit shall state the number of its pen, which shall correspond with its number in the official catalogue, and if the pen be not occupied by such exhibit by 12 noon on Wednesday, 18th September, the accommodation reverts to the Society. The entry ticket must be produced at the gate, when it will admit the exhibit and attendant to the grounds. It must be retained, and again produced when the exhibit leaves the yards. Attendants' passes will be issued by the Superintendent at his office on the Show Grounds.

STANDARD OF EXHIBITS

The Australian Pig Breeders' Society (Victorian Branch) may nominate to the R.A.S. an inspector or inspectors of animals in the Pig Section.

The Council of the R.A.S. may appoint such person or persons as an inspector or inspectors who on appointment shall inspect each animal entered in the relevant breed. Such inspections shall be carried out on the day preceding the opening day of the Show commencing at 12 noon. Exhibitors are required to have their stock attended and in readiness for inspection. The inspector(s) shall on that day submit their report before 5 p.m. to the Director.

If in the unanimous opinion of the inspector(s) any animal

- (a) is not true to type or
- (b) is not of sufficient merit as to be worthy of exhibit in the class or classes for which it is entered or
- (c) has not been adequately prepared for the Show or

PIGS

(d) bears any marking brand or tattoo contrary to the markings brand or tattoo disclosed in the relevant entry form or any marking brand or tattoo not in accordance with the records of the Breed Society,

then such animal shall be ineligible for exhibition and the Society may require the animal to be forthwith removed from the Show Grounds and the exhibitor, upon receipt of such notice shall forthwith remove such animal and failing such removal by him within the time prescribed by the Director, the Director may remove the animal or cause the animal to be removed and all costs and expenses of removal shall be borne by the exhibitor and shall be refunded to the Society. Each such animal shall at all times be at the sole risk and responsibility of the exhibitor and the person or persons removing the animal shall at all times be deemed to be the agents of the exhibitor and all acts and omissions on the part of such person or persons shall be deemed to be the acts and omissions of the exhibitor who shall indemnify and hold indemnified the Society its servants and agents from all claims whatsoever in respect of the animal whether by reason of any loss or injury to or caused by the animal or because of transportation, feeding or housing or otherwise howsoever.

The decision of the inspector(s) shall be final subject only to appeal to the Chief Steward in the Pig Section and his opinion shall be final.

The inspector(s) or Chief Steward shall not be required to furnish to the exhibitor any reasons for their decision.

Notwithstanding anything contained in these regulations the Director shall have the right to declare any animal ineligible to compete because of the health of any such animal or for any other reason which the Director deems fit. The Director shall thereupon have the right to order the removal of such animal from the Show Grounds or in default thereof remove such animal at the expense and risk of the exhibitor.

Exhibitors of stock shall if requested by the Director submit his exhibit for inspection by one of the Society's Veterinarians.

Any animal entered which can be proved to the satisfaction of the Director to have received hormones shall be disqualified.

CLEANLINESS OF STALLS

Exhibitors must keep the stalls allotted to their animals clean and give proper attention to their stock right throughout the Show.

Any exhibitor or his employee putting manure out of a pen, or putting out a trough, or cleaning out an alley way after 7.30 a.m. on judging day or 8 a.m. on a Show day shall be liable to a fine of \$1.

FEED SHEDS, FODDER ARRANGEMENTS AND BEDDING

Several feed sheds are available for exhibitors in the Pig Section. On application to the Director, sheds will be reserved. Charge \$7.50 each, during the currency of the Show.

No bedding other than straw may be used in any box or stall.

For the convenience of exhibitors fodder merchants will visit the Show Grounds for the purpose of accepting orders for stock foods, etc. delivery of which must be made before 9 a.m. each day during the Show.

NOTICES

With the exception of Sow and Litter Classes exhibitors are permitted to display cards over the pens stating that an animal is for sale such cards not to exceed 304 mm x 254 mm and must not be put up until after 12 noon on Wednesday, 18th September. Cards may be placed on Sow and Litter pens after completion of judging. No other advertisements or notices (except by permission of the Council) are permitted on or in any pens or buildings.

AGE AND PARTICULARS OF EXHIBITS

Age of all pigs to be calculated to 15th September in each year. The Society's veterinary surgeon's decision shall be final on all matters regarding age. Exhibitors may be disqualified and debarred from further competition for any breach of regulations regarding the age of exhibits.

ENTRIES

In the aged classes for boars, entries are limited to one from each exhibitor.

In the aged classes for sows exhibitors are permitted to enter up to two pigs but only exhibit one per class. No refund of entry fees will be made.

In the over 4 and not over 6 months old classes for boars and sows exhibitors are permitted to enter up to three pigs but only exhibit two per class. No refund of entry fees will be made.

In all other classes entries are limited to two from any one exhibitor.

The date of birth and name of sire and dam of an exhibit in the over 4 months and not over 6 months old classes must be supplied at time of entry and the name and Herd Book number must be supplied before the 31st of August.

For the under 4 months boar and sow classes the name, particulars of breeding and identification number need not be stated on the entry form but such information must be supplied before the 13th September.

HERD BOOK REGISTRATION

In Sections 66 to 70 (inclusive) all exhibits over the age of four months must be registered in an approved Herd Book. Pigs in classes under the age of four months must be from litters notified in accordance with the Rules of the Australian Pig Breeders' Society. In the classes for sows with litters, the sire of the litter must also be registered, and the litter must have been duly recorded.

For particulars of registration in the Australian Pig Herd Book, apply to the Secretary, Australian Pig Breeders' Society, Show Grounds, Epsom Road, Ascot Vale, 3032.

Pigs not registered prior to 15th July will only be permitted to be entered for the Show on payment of double entry fees.

SOW AND LITTER CLASSES

Judges shall give consideration to sows entered in the "Sow and Litter" Classes when making Champion and Reserve Champion awards.

No sow (other than those entered in the Sow and Litter Classes) will be permitted to be exhibited with a litter.

TRUCKS, TRANSPORTS AND CARAVANS

EXHIBITORS PLEASE NOTE that it is a condition of entry that motor vehicles, including trucks and stock transports, will not be permitted to

PIGS

remain on the Show Grounds after unloading. They must be removed immediately, and will not be re-admitted until after 11 p.m. on Saturday, 28th September.

Caravans will not be admitted to the Show Grounds.

TRUCK PARKING

A parking area for Exhibitors' trucks is available on Flemington Racecourse River Motor Park, off Fisher Parade, adjacent to the bridge over the Mari-byrnong River.

Attendants will be on duty in the area and though all reasonable precaution will be taken, no responsibility can be accepted for the safety of vehicles and their contents.

A fee of \$8.00 will be charged and should be paid with entry fees.

PRIZE MONEY

Sow and Litter Classes: First, \$16; Second, \$8; Third, \$4.

Over 9 months Classes: Boars: First, \$10; Second, \$6; Third, \$2. Sows: First, \$8; Second, \$4; Third, \$2.

Over 6 months and not over 9 months Classes: Boars: First, \$8; Second, \$4; Third, \$2. Sows: First, \$6; Second, \$4; Third, \$2.

Not over 6 months Classes: First, \$6; Second, \$4; Third, \$2.

In Sow and Litter Classes the prize money will be altered as under:

Where entries received are over 6 but not over 10, \$6 will be added to the 1st, 2nd, and 3rd prizes and a 4th prize of \$6 provided.

Where entries received are over 10, \$8 will be added to the 1st, 2nd, and 3rd prizes and 4th and 5th prizes of \$8 and \$4 provided.

Where entries received are less than 4 no third prize will be awarded.

In Classes other than Sow and Litter Classes the prize money will be altered as under:

Where entries received are over 11 and not over 20, \$4 will be added to the 1st, 2nd, and 3rd prizes and a 4th prize of \$4 provided.

Where entries received are over 20, \$6 will be added to the 1st, 2nd, and 3rd prizes and 4th and 5th prizes of \$6 and \$4 provided.

Where entries received are less than 4 no third prize will be awarded.

DATES OF BIRTH FOR CLASSES RESTRICTED BY AGE

Sow and litter classes — litter to be born on or after 22nd July, 1974 and before 19th August, 1974; 12 months old and over — born before 16th September, 1973; under 12 months and over 9 months — born on or after 16th September, 1973 and before 16th December, 1973; over 6 months and not over 9 months — born on or after 16th December, 1973 and before 16th March, 1974; over 4 months and not over 6 months — born on or after 16th March, 1974 and before 16th May, 1974; 4 months old or under — born after 15th May, 1974.

A prize of \$10, donated by **HUTMILL STOCK AND POULTRY FOOD COMPANY, GLENROY**, will be awarded for the most successful exhibitor in the Pig Section. Three points will be allotted for each first, two points for each second and one point for each third award in classes in

which at least four exhibitors compete. Similar points will also be allotted for awards to pure bred pigs entered in the Bacon and Pork Pig Classes. If an exhibitor has two breeds of pigs entered he shall be treated as two different exhibitors in determining this award.

THE "A. H. RICHARDS MEMORIAL TROPHY" presented annually by Mr. A. L. Richards, will be awarded to the best sow and litter, irrespective of breed. The First Prize winning sow and litter of each breed to compete for the Trophy and to be judged collectively by the Judges of the breeds competing. *G+P COLLINS ↑*

THE "J. & C. HAMBLIN TROPHY" presented by Mr. J. T. Hamblin for the best pork pig in the under 4 months old sow Classes irrespective of breed. To be judged collectively by the Judges of the various breeds competing. *COLIN + JOY LIENERT ↑*

THE "T. W. ORAM TROPHY", valued at \$10, will be presented to the exhibitor of the Best Bacon Pig. To be selected from 4 months and not over 6 months Sow classes.

Judges of the various sections will each nominate one sow. Each Judge will award points 1 to 5 in order of his preference and the exhibit gaining the lowest number of points will be declared the winner. In the event of a tie, the tied pigs only will be re-judged by all Judges in the same manner. *COLIN + JOY LIENERT ↑*

MAYFAIR ULTRASONIC (SCANOGRAM) ON HOOF COMPETITION

Judge: G. T. HOPE, Esq.

Stewards: DENNIS TREACY, Esq.
ANDREW GOOULD, Esq.

Entry fee, \$5.25; R.A.S. of V. Members, \$3.25 (this includes 25 cents levy requested by the Australian Pig Society (Victorian Branch).

Prize money for this competition has been donated by **MAYFAIR FARMS, HUNTLY, 3551.**
Conditions

Exhibitors will be allowed to enter one boar or one sow or both in each class for each breed.

Entries will be restricted to animals 4-6 months of age and must be drawn from breed classes. Details of individual pigs entered must be stated on application for entry.

Each breed will be judged individually.

Stewards Note:—

The breed judge must place the first ten pigs on the hoof in the 4-6 months stud classes in each breed.

Scale of Judging Points (Stud Classes)

	Points
Pig placed first	10
" " second	9
" " third	8
" " fourth	7
" " fifth	6
" " sixth	5
" " seventh	4
" " eighth	3
" " ninth	2
" " tenth	1

COLIN + JOY LIENERT

THERE'S NO BUSINESS

Like Show Business

AND THERE'S NO HAM, BACON OR SMALLGOODS

Like "MAYFAIR"

**Mayfair for people who
care about food**

Canned Ham

Baked Ham on Bone

Bacon Rashers—4 kinds

Festive Hams

European Sausages

**These and 80 other
products from**

"MAYFAIR"

Scanogram

Points

For area of eye muscle	28
For pig fat measured to the outside of rind	20

MODIFIED DOWNEY SYSTEM

Winner of each class is the pig which scores the highest aggregate number of points over both sections of the competition.

Grand Champion will be decided on the same basis between the five individual breed class winners.

Grand Champion—\$50 and Ribbon, for the best exhibit in the Mayfair Ultrasonic (Scanogram) on Hoof Classes. First prize winners in Classes 12A, 24A, 36A, 48A and 60A are eligible to compete for this prize.

THE PIG ATTENDANT'S COMPETITION

A TROPHY, valued at \$25, donated by N. A. HAMBLIN, Esq., will be awarded to the First Prize Winner.

A TROPHY, valued at \$15, will be awarded to the Second Placegetter.

Conditions:

Judging will take place in the Pig Pavilion, commencing on Wednesday, 18th September, and proceeding to Friday, 27th September.

Points will be awarded for the following items:

	Points
1. Showman	10
2. Presentation of pigs at Show and Sales	10
3. Attendance and Public Relations	10
4. Groomed appearance of pigs throughout the Show	20
5. Condition of bedding and economic use of same	10
6. General tidiness and cleanliness of stalls	20
7. Tidiness and cleanliness of feed and bed- ding, stalls and feeders	20
Total	100

No entry fee is required.

Open to exhibitors with a team of seven or more pigs.

It will be necessary for exhibitors to indicate prior to judging the name of the person who will be in charge of their team.

Contributions towards the prize money in the Pig Sections have been made as under:

J. H. RALPH, 7 BLACKWOOD STREET, NORTH MELBOURNE, \$31.50.

VICTORIAN BACON LTD., DANDENONG, \$31.50.

MAYFAIR HAMS & BACON CO., BENDIGO, \$161.

BUNGE (AUST.) PTY. LTD., 140 WILLIAM STREET, MELBOURNE, \$20.

GIPPSLAND & NORTHERN CO. LTD., 566 ST. KILDA ROAD, MELBOURNE, \$25.

BERKSHIRES

Section 66 — Berkshires

Judge: R. F. HORNHARDT, Esq.
Associate Judge: BRIAN BAKER, Esq.
Stewards: O. R. MACTIER, Esq.
J. L. PEARSON, Esq.
JOHN COOPER, Esq.

Entry fee, \$5.25; R.A.S. of V. Members, \$3.25; unless otherwise stated. (This includes 25c levy requested by the Australian Pig Breeders' Society (Victorian Branch).)

CLASS

1. BOAR, 12 months old or over.

- 2-1 Karsten, K. G., LYNJOLEEN NOBELEX 433rd 70937 (433), f 18/3/73, s Lynjoleen Noblex 73rd, d Lynjoleen Dainty Queen 413th.
- 1-2 Lienert, Colin & Joy, LYNJOLEEN OLYMPIA 70142 (187), f 20/12/71, s Champion Lynjoleen Lord Astor 30th, d Lynjoleen Dainty Queen 413th.
- 3 Percy, R. H. & A. F., AMANA RIDGE KING 321st 70912 (321), f 20/3/73, s Bangerang King 3rd, d Lynjoleen Royal Adel 70th.

2. BOAR, under 12 months and over 9 months old.

- 3-4 Karsten, K. G., KIAWARRA DUNSTAN 843rd 71138 (843), f 1/11/73, s Kiawarra Dunstan 8th, d Kiawarra Joanne.
- 2-5 Karsten, K. G., KIAWARRA DUNSTAN 844th 71139 (844), f 1/11/73, s Kiawarra Dunstan 8th, d Kiawarra Joanne.
- 1-6 Lienert, Colin & Joy, LYNJOLEEN PHILOSOPHER 719th 71421 (719), f 17/9/73, s Lynjoleen Phantom 264th, d Gwenbank Morsel 51st.
- 7 McCrum, J. J., STRATHFIELD TASMINEX 282nd 71349 (282), f 26/11/73, s Strathfield Tasminex 5th, d Strathfield Drumset 154th.
- 8 Osborne, L. R., GREEN ISLE KELLY 71536 (62), f 29/11/73, s Bangerang Kelly 10th, d Strathfield Mermaid 5th.
- 9 Osborne, L. R., GREEN ISLE KELLY 2nd 71537 (63), f 29/11/73, s Bangerang Kelly 10th, d Strathfield Mermaid 5th.
- 10 Percy, R. H. & A. F., AMANA RIDGE MIKOYAN 327th 71448 (327), f 10/12/73, s Lynjoleen Mikoyan 313th, d Lynjoleen Fantasy Queen 405th.

3. BOAR, over 6 months and not over 9 months old.

- 2-11 Karsten, K. G., KIAWARRA DUNSTAN 860th 71525 (860), f 15/1/74, s Kiawarra Dunstan 7th, d Kiawarra Rosemary 13th.
- 12 Karsten, K. G., KIAWARRA SHOWMAN 866th 71526 (866), f 12/1/74, s Kiawarra Showman, d Kiawarra Linda 12th.
- 1-13 Lienert, Colin & Joy, LYNJOLEEN LORD ASTOR 797th 71512 (797), f 20/12/73, s Lynjoleen Lord Astor 243rd, d Lynjoleen Queen Adelaide 247th.
- 3-14 Lienert, Colin & Joy, LYNJOLEEN MASSIE FERGUSON 780th 71418 (780), f 18/12/73, s Champion Lynjoleen Massie, d Lynjoleen Fantasy Queen 408th.
- 15 McCrum, J. J., STRATHFIELD TASMINEX 286th 71344 (286), f 22/12/73, s Strathfield Tasminex 5th, d Strathfield Julie Gay 180th.
- 16 Percy, R. H. & A. F., AMANA RIDGE KING 350th 71447 (350), f 10/1/74, s Bangerang King 3rd, d Lynjoleen Adelaide 686th.
- 17 Percy, R. H. & A. F., AMANA RIDGE PHANTOM 342nd 71450 (342), f 20/12/73, s Woodlawn Phantom, d Lynjoleen Bianca Bettina 261st.

CLASS

4. BOAR, over 4 months and not over 6 months old.

- 18 Karsten, K. G., KIAWARRA DUNSTAN 917th 71527 (917), f 5/4/74, s Kiawarra Dunstan 8th, d Lynjoleen Queen Adelaide 247th.
- W/D 19 Karsten, K. G., KIAWARRA GERALD 905th 71528 (905), f 26/3/74, s Kingarra Gerald 710th, d Willydah Oak 57th.
- 20 Karsten, K. G., KIAWARRA GERALD 907th 71529 (907), f 26/3/74, s Kingarra Gerald 710th, d Willydah Oak 57th.
- 2-21 Lienert, Colin & Joy, LYNJOLEEN MASSIE 810th 71513 (810), f 17/3/74, s Champion Lynjoleen Massie, d Gwenbank Morsel 51st.
- W/D 22 Lienert, Colin & Joy, LYNJOLEEN MASSIE 811th 71514 (811), f 17/3/74, s Champion Lynjoleen Massie, d Gwenbank Morsel 51st.
- 1-23 Lienert, Colin & Joy, LYNJOLEEN OLYMPIA 803rd 71515 (803), f 18/3/74, s Lynjoleen Olympia, d Lynjoleen Adelaide 2nd.
- 24 McCrum, J. J., STRATHFIELD TASMINEX 293rd 71346 (293), f 20/3/74, s Strathfield Tasminex, d Strathfield Return 15th.
- 3-25 McCrum, J. J., STRATHFIELD TASMINEX 294th 71345 (294), f 20/3/74, s Strathfield Tasminex, d Strathfield Return 15th.

5. BOAR, 4 months old or under.

- 26 Karsten, K. G.
- 27 Karsten, K. G.
- 1-28 Lienert, Colin & Joy.
- 2-29 Lienert, Colin & Joy.
- 3-30 McCrum, J. J.
- 31 McCrum, J. J.
- 32 Percy, R. H. & A. F.

6. SOW AND LITTER (Sow any age), suckling her own litter of not less than 8 pigs, which must be over 4 weeks and not over 8 weeks old on 15th September. Particulars concerning the name of the sow, the litter and the sire of the litter may be shown on the entry form, or forwarded to the Director by the 31st August. Entry fee, \$5.25, R.A.S. of V. Members, \$4.25.

NO ENTRY

7. SOW, 12 months old or over.

- 33 Karsten, K. G., KIAWARRA PAMELA 11th 68970 (504), f 17/4/71, s Kiawarra Lord Astor, d Kiawarra Pamela 8th.
- 2-34 Karsten, K. G., KIAWARRA WILGA 6th 69594 (469), f 5/10/70, s Lynjoleen Dunstan, d Kiawarra Wilga 2nd.
- 1-35 Lienert, Colin & Joy, LYNJOLEEN DAINITY QUEEN 413th 67693 (413), f 4/11/69, s Woodwood Astor, d Lynjoleen Dainty Queen 10th.
- 36 Lienert, Colin & Joy, LYNJOLEEN MARY POPPINS 422nd 67695 (422), f 5/11/69, s Lynjoleen Lord Dexter 3rd, d Lynjoleen Mary Poppins.
- 3-37 McCrum, J. J., STRATHFIELD JULIE GAY 275th 70782 (275), f 21/3/73, s Lynjoleen Tasminex, d Strathfield Julie Gay.
- 38 Percy, R. H. & A. F., LYNJOLEEN ROYAL ADELAIDE 70th 69044 (70), f 17/5/71, bred by Colin & Joy Lienert, s Woodwood Astor, d Lynjoleen Adelaide.

8. SOW, under 12 months and over 9 months old.

- 39 Karsten, K. G., KIAWARRA GYPSY 827th 71524 (827), f 8/10/73, s Kiawarra Showman, d Kiawarra Gypsv.
- 2-40 Karsten, K. G., KIAWARRA JOANNE 849th 71142 (849), f 1/11/73, s Kiawarra Dunstan 8th, d Kiawarra Joanne.
- 41 Lienert, Colin & Joy, LYNJOLEEN DAINITY MORSEL 720th 71423 (720), f 17/9/73, s Lynjoleen Phantom 264th, d Gwenbank Morsel 51st.

Auction Sales of STUD PIGS

will be held at
the Pig Pavilion
on the Show Grounds

on

Tuesday, 24th September

and

Wednesday, 25th September

**Commencing at 9.30 a.m.
on each day.**

ORDER OF SALE —

Tuesday, 24th September

**WESSEX SADDLEBACKS
LARGE BLACKS
LARGE WHITES**

Wednesday, 25th September

**BERKSHIRES
LANDRACE**

- 3-42 Lienert, Colin & Joy, LYNJOLEEN DAINTY MORSEL 721st 71422 (721), f 17/9/73, s Lynjoleen Phantom 264th, d Gwenbank Morsel 51st.
1-43 McCrum, J. J., STRATHFIELD DRUMSET 282nd 71341 (282), f 26/11/73, s Strathfield Tasminex 5th, d Strathfield Drumset 154th.
44 Osborne, L. R., GREEN ISLE MERMAID 7th 71535 (82), f 29/11/73, s Bangerang Kelly 10th, d Strathfield Mermaid 5th.

CLASS

9. SOW, over 6 months and not over 9 months old.

- 45 Karsten, K. G., KIAWARRA LINDA 869th 71533 (869), f 12/1/74, s Kiawarra Showman, d Kiawarra Linda 12th.
46 Karsten, K. G., KIAWARRA ROSEMARY 864th 71534 (864), f 15/1/74, s Kiawarra Dunstan 7th, d Kiawarra Rosemary 13th.
3-47 Lienert, Colin & Joy, LYNJOLEEN QUEEN ADELAIDE 794th 71510 (794), f 20/12/73, s Lynjoleen Lord Astor 243rd, d Lynjoleen Queen Adelaide 247th.
2-48 Lienert, Colin & Joy, LYNJOLEEN QUEEN ADELAIDE 795th 71511 (795), f 20/12/73, s Lynjoleen Lord Astor 243rd, d Lynjoleen Queen Adelaide 247th.
49 McCrum, J. J., STRATHFIELD JULIE GAY 286th 71343 (286), f 22/12/73, s Strathfield Tasminex 5th, d Strathfield Julie Gay 180th.
1-50 McCrum, J. J., STRATHFIELD JULIE GAY 288th 71342 (288), f 22/12/73, s Strathfield Tasminex 5th, d Strathfield Julie Gay 180th.
51 Percy, R. H. & A. F., AMANA RIDGE ADELAIDE 353rd 71446 (353), f 10/1/74, s Bangerang King 3rd, d Lynjoleen Adelaide 686th.
52 Percy, R. H. & A. F., AMANA RIDGE BETTINA 346th 71452 (346), f 20/12/73, s Woodlawn Phantom, d Lynjoleen Bianca Bettina 261st.

10. SOW, over 4 months and not over 6 months old.

- WD-53 Karsten, K. G., KIAWARRA MANDY 913th 71532 (913), f 2/4/74, s Kiawarra Dunstan 7th, d Kiawarra Mandy 9th.
3-54 Karsten, K. G., KIAWARRA QUEEN ADELAIDE 920th 71531 (920), f 5/4/74, s Kiawarra Dunstan 8th, d Lynjoleen Queen Adelaide 247th.
55 Karsten, K. G., KIAWARRA QUEEN ADELAIDE 921st 71530 (921), f 5/4/74, s Kiawarra Dunstan 8th, d Lynjoleen Queen Adelaide 247th.
1-56 Lienert, Colin & Joy, LYNJOLEEN ISABELITA 806th 71516 (806), f 17/3/74, s Champion Lynjoleen Massie, d Gwenbank Morsel 51st.
57 Lienert, Colin & Joy, LYNJOLEEN ISABELITA 807th 71517 (807), f 17/3/74, s Champion Lynjoleen Massie, d Gwenbank Morsel 51st.
2-58 Lienert, Colin & Joy, LYNJOLEEN ISABELITA 808th 71518 (808), f 17/3/74, s Champion Lynjoleen Massie, d Gwenbank Morsel 51st.
WD-59 McCrum, J. J., STRATHFIELD JULIE GAY 300th 71481 (300), f 2/4/74, s Strathfield Tasminex, d Strathfield Julie Gay 275th.
WD-60 McCrum, J. J., STRATHFIELD RETURN 295th 71480 (295), f 20/3/74, s Strathfield Tasminex, d Strathfield Return 15th.

11. SOW, 4 months old or under.

- 2-61 Karsten, K. G.
62 Karsten, K. G.
1-63 Lienert, Colin & Joy.
64 Lienert, Colin & Joy.
65 McCrum, J. J.
3-66 McCrum, J. J.
67 Percy, R. H. & A. F.

ABS

BERKSHIRES—LARGE WHITES

CLASS

12. *WEEKLY TIMES. Breeders' Group, consisting of one boar and two sows (any age) bred and owned by exhibitor; to be selected from exhibits in general classes. Prizes: \$10, \$7, \$3. Entry fee, \$5.25; R.A.S. of V. Members, \$3.25.

Prize money presented by THE HERALD AND WEEKLY TIMES LTD., 44 FLINDERS STREET, MELBOURNE.

- 1-68 Karsten, K. G.
3-69 Lienert, Colin & Joy.
70 Lienert, Colin & Joy.
2-71 McCrum, J. J.
wid-72 Percy, R. H. & A. F.

- 12A. HOOF AND SCANOGRAM CLASS. BOAR OR SOW, over 4 months old and not over 6 months. Exhibits must be entered in Class 4 or 10. Winner to compete for Grand Champion. See page 43 for conditions. First, \$10; second, \$6; third, \$2.

- 73 Lienert, Colin & Joy.
3-74 Lienert, Colin & Joy.
1-75 McCrum, J. J.
2-76 McCrum, J. J.

CHAMPION PRIZES.

JUNIOR CHAMPION BERKSHIRE BOAR, 9 months old or under—Society's Rosette.

JUNIOR RESERVE CHAMPION BERKSHIRE BOAR—Society's Rosette.

CHAMPION BERKSHIRE BOAR, any age—Society's Rosette.

RESERVE CHAMPION BERKSHIRE BOAR—Society's Rosette.

JUNIOR CHAMPION BERKSHIRE SOW, 9 months old or under—Society's Rosette.

JUNIOR RESERVE CHAMPION BERKSHIRE SOW—Society's Rosette.

CHAMPION BERKSHIRE SOW, any age—Society's Rosette.

RESERVE CHAMPION BERKSHIRE SOW—Society's Rosette.

SPECIAL ROSETTES will be presented by THE AUSTRALIAN PIG BREEDERS' SOCIETY (FEDERAL COUNCIL) for the Best Berkshire Boar and the Best Berkshire Sow, if not less than three exhibitors compete.

A BRONZE MEDALLION, donated by COOPER AUSTRALIA LIMITED, 53 PHILLIP STREET, CONCORD, N.S.W., 2137, will be awarded to the exhibitor of the Best Berkshire Pig.

A TROPHY, valued at \$12, donated by "THE PIG FARMER", 249 MARGARET STREET, TOO-WOOMBA, QLD., will be awarded to the Most Successful Exhibitor in this Section. Three points will be allotted for a first, two points for a second and one point for a third award in each class. In the event of a tie, two points will be allotted for Champion awards and one point for Reserve Champion awards.

Section 67 —
Large Whites

Judge: T. M. NOBLE, Esq.
Associate Judge: J. R. DOYLE, Esq.
Stewards: A. BAIL, Esq.
J. E. TREACY, Esq.

Entry fee, \$5.25; R.A.S. of V. Members, \$3.25; unless otherwise stated. (This includes 25c levy requested by the Australian Pig Breeders' Society (Victorian Branch).)

CLASS

13. BOAR, 12 months old or over.

- 2-77 Baker, L. G. & M. J., CHAMPION MALLBRAE TRISTRAM 2817th 68196 (2817), f 18/9/70, s Mallbrae Campbell Leigh 1092nd, d Oak Lynne Tirzah 1672nd.
3-78 Castle, A. H. & S. L., CLARENDON SUPREME 63rd 75162 (2419), f 22/10/71, bred by L. H. & A. H. Castle, s Promview Supreme 40th, d Clarendon Linda 265th.
79 Daniel, R. I. & J. C., AL-LESTER REMBRANDT 1042nd 78268 (1042), f 22/4/72, bred by G. H. & I. E. Ruge, s Moorilla Rembrandt 1555th, d Moorilla Pixie 594th.
80 Fyfe, A. R. & N. G., YELMAH RENOIR 1304th 83117 (1304), f 1/4/72, s Yelmah Renoir 903rd, d Yelmah Natasha 942nd.
81 Lienert, John A., MECKLENBURG JULIUS CAESAR 2nd 81268 (2), f 2/2/73, s Oak Lynne Allister 3137th, d Oak Lynne Tirzah 2346th.
1-82 Stephenson, L. G. & U. V., EULINGA JULIUS CAESAR 115th 72995 (115), f 24/8/71, s Eulinga Julius Caesar 22nd, d Exeter Salmon Royal 327th.
83 Trenery, A. R. & E. G., PROMVIEW CAESAR 646th 74942 (646), f 26/11/71, bred by C. C. Trenery & Son, s Locarno Julius Caesar 367th, d Promview Red Jewel 528th.

14. BOAR, under 12 months and over 9 months old.

- 1-84 Baker, L. G. & M. J., MALLBRAE SCARBOROUGH 5607th 83409 (5607), f 3/11/73, s Mallbrae Supreme 3839th, d Mallbrae Countess 4139th.
85 Baker, L. G. & M. J., MALLBRAE SUPREME 5376th 82989 (5376), f 17/9/73, s Mallbrae Supreme 3839th, d Mallbrae Serene 4323rd.
86 Daniel, R. I. & J. C., BRIARLEIGH JULIUS CAESAR 1499th 82764 (1499), f 20/10/73, s Oak Lynne Julius Caesar 3645th, d Fairview Vale Julia 171st.
87 Daniel, R. I. & J. C., BRIARLEIGH PREMIER 1480th 82763 (1480), f 6/10/73, s Briarleigh Premier 1282nd, d Briarleigh Jewel 1169th.
4-88 Fairchild & Clutterbuck, VAUCLUSE RODNEY 176th 83564 (1319), f 21/10/73, s Vaucluse Rodney 109th, d Vaucluse Duchess 744th.
89 Fairchild & Clutterbuck, VAUCLUSE VALIANT 180th 83563 (1296), f 18/10/73, s Vaucluse Valiant, d Vaucluse Duchess 943rd.
90 Fyfe, A. R. & N. G., YELMAH REMBRANDT 1721st 83490 (1721), f 8/10/73, s Clinton Hills Rembrandt 794th, Yelmah Mona Lisa 1070th.
91 Fyfe, A. R. & N. G., YELMAH REMBRANDT 1752nd 83124 (1752), f 9/12/73, s Clinton Hills Rembrandt 794th, d Yelmah Sunnie 1106th.
2-92 Hamblin, J. & C., TOOLLEEN SCARBOROUGH 567th 83095 (567), f 16/10/73, s Mallbrae Scarborough 4136th, d Toolleen Tirzah 423rd.
93 Hamblin, N. A., & Sons, FAIRVIEW VALE ALLISTER 555th 83450 (555), f 1/12/73, s Oak Lynne Allister 3910th, d Fairview Vale Julia 498th.
3-94 Hamblin, N. A., & Sons, TOOLLEEN JULIUS CAESAR 561st 82950 (561), f 25/9/73, bred by J. & C. Hamblin, s Eulinga Julius Caesar 113th, d Toolleen Samantha 397th.
ABS-95 Lienert, John A., MECKLENBURG PICASSO 241st 82255 (241), f 5/11/73, s Oak Lynne Picasso 4135th, d Oak Lynne Cassandra 4082nd.

LARGE WHITES

- ABS-96** Lienert, John A., MECKLENBURG PICASSO 242nd 82256 (242), f 5/11/73, s Oak Lynne Picasso 4135th, d Oak Lynne Cassandra 4082nd.
- 97 Mills, H. A. & C. H., YAMBA GOVERNOR 149th 83443 (149), f 18/10/73, s Oak Lynne Field Marshal 3504th, d Yamba Tasma 49th.
- 98 Mills, H. A. & C. H., YAMBA HOST 155th 83442 (155), f 2/11/73, s Oak Lynne Field Marshal 3504th, d Yamba Tasma 47th.
- 99 Stephenson, L. G. & U. V., EULINGA JULIUS CAESAR 372nd 82769 (372), f 20/9/73, s Eulinga Julius Caesar 115th, d Oak Lynne Royal Catalina 3410th.
- 100 Stephenson, L. G. & U. V., EULINGA JULIUS CAESAR 373rd 82770 (373), f 20/9/73, s Eulinga Julius Caesar 115th, d Oak Lynne Royal Catalina 3410th.

CLASS

15. BOAR, over 6 months and not over 9 months old.

- /-101** Baker, L. G. & M. J., MALLBRAE SUPREME 5729th 83408 (5729), f 17/12/73, s Mallbrae Supreme 3957th, d Mallbrae Serene 3918th.
- 102 Baker, L. G. & M. J., MALLBRAE SUPREME 5790th 83416 (5790), f 2/1/74, s Almavale Picasso 2751st, d Mallbrae Serene 3065th.
- 103 Castle, A. H. & S. L., CLARENDON SUPREME 86th 83557 (2726), f 16/1/74, s Clarendon Supreme 58th, d Clarendon Linda 325th.
- 104 Castle, A. H. & S. L., CLARENDON SUPREME 87th 83556 (2727), f 16/1/74, s Clarendon Supreme 58th, d Clarendon Linda 325th.
- 105 Cook, R. F. & P. B., KARYRIE PICASSO 512th 83496 (512), f 20/12/73, s Oak Lynne Picasso 6869th, d Karyrie Samantha 15th.
- 106 Daniel, R. I. & J. C., BRIARLEIGH JULIUS CAESAR 1521st 82765 (1521), f 22/12/73, s Oak Lynne Julius Caesar 3645th, d Eulinga Trina 135th.
- 107 Daniel, R. I. & J. C., BRIARLEIGH REMBRANDT 1523rd 82766 (1523), f 25/12/73, s Al-Lester Rembrandt 1042nd, d Briarleigh Royal Jewel 1086th.
- 2-108** Fairchild & Clutterbuck, VAUCLUSE AMBASSADOR 452nd 83562 (1407), f 17/12/73, s Vaucluse Ambassador 165th, d Vaucluse Duchess 1004th.
- 3-109** Fairchild & Clutterbuck, VAUCLUSE AMBASSADOR 456th 83561 (1411), f 17/12/73, s Vaucluse Ambassador 165th, d Vaucluse Duchess 1004th.
- 110 Fyfe, A. R. & N. G., YELMAH CHAMPION TURK 1766th 83492 (1766), f 6/1/74, s Rosevilla Champion Turk 2nd, d Rosevilla Joy 2238th.
- 111 Fyfe, A. R. & N. G., YELMAH REMBRANDT 1757th 83489 (1757), f 16/12/73, s Yelmah Rembrandt 1175th, d Yelmah Julia 753rd.
- 6-112** Hamblin, J. & C., TOOLLEEN JULIUS CAESAR 590th 83099 (590), f 22/12/73, s Eulinga Julius Caesar 113th, d Toolleen Lassie Fortune 464th.
- H/C-113** Hamblin, J. & C., TOOLLEEN JULIUS CAESAR 593rd 83096 (593), f 24/12/73, s Eulinga Julius Caesar 113th, d Locarno Tirzah 474th.
- 114 Hamblin, N. A., & Sons, FAIRVIEW VALE CEASAR 545th 83454 (545), f 25/12/73, s Oak Lynne Julius Caesar 2980th, d Fairview Vale Julia 231st.
- 5-115** Hamblin, N. A., & Sons, FAIRVIEW VALE CEASAR 588th 83451 (588), f 1/1/74, s Oak Lynne Julius Caesar 2980th, d Exeter Mona Lisa 308th.
- ABS-116** Lienert, John A., MECKLENBURG ALLISTER 336th 83468 (336), f 8/1/74, s Oak Lynne Allister 4088th, d Oak Lynne Catalisa 3672nd.
- 117** Withdrawn.
- 118** Lienert, John A., MECKLENBURG ALLISTER 339th 83464 (339), f 8/1/74, s Oak Lynne Allister 4088th, d Oak Lynne Catalisa 3672nd.
- 4-119** Mills, H. A. & C. H., YAMBA PEER 162nd 83440 (162), f 17/1/74, s Oak Lynne Field Marshal 3504th, d Yamba Selina 3rd.
- ABS-120** Stephenson, L. G. & U. V., EULINGA ALLISTER 427th 82775 (427), f 16/12/73, s Eulinga Allister 65th, d Mallbrae Valinda May 2042nd.
- 121 Stephenson, L. G. & U. V., EULINGA JULIUS CAESAR 439th 82776 (439), f 17/12/73, s Eulinga Julius Caesar 115th, d Eulinga Salmon Royal 70th.

- 122** Trenery, C. C., & Son, PROMVIEW SCOTT 734th 82916 (734), f 12/1/74, s Mallbrae Moreland Scott 3660th, d Promview Red Jewel 528th.
- 123 Trenery, C. C., & Son, PROMVIEW SCOTT 736th 83543 (736), f 12/1/74, s Mallbrae Moreland Scott 3660th, d Promview Red Jewel 528th.
- 124 Trenery, A. R. & E. G., PROMVIEW SCOTT 744th 82922 (744), f 3/2/74, bred by C. C. Trenery & Sons, s Mallbrae Moreland Scott 3660th, d Promview Red Jewel 564th.
- 125 Trenery, A. R. & E. G., PROMVIEW SCOTT 746th 82923 (746), f 3/2/74, bred by C. C. Trenery & Son, s Mallbrae Moreland Scott 3660th, d Promview Red Jewel 564th.
- 126 Unthank, J. E., & Son, WINTERSET PETER 83419 (9), f 27/1/74, s Somersleigh Rodney 134th, d Fairview Vale Julia 393rd.

CLASS

16. BOAR, over 4 months and not over 6 months old.

- ABS-127** Baker, L. G. & M. J., Un-named, f 21/3/74, s Colley Champion Turk 26th, d Mallbrae Valinda May 04274th.
- 5-128** Baker, L. G. & M. J., Un-named, f 21/3/74, s Colley Champion Turk 26th, d Mallbrae Valinda May 04274th.
- 129 Baker, L. G. & M. J., Un-named, f 17/3/74, s Mallbrae Supreme 4453rd, d Mallbrae Trina 4662nd.
- 130 Castle, A. H. & S. L., CLARENDON MAJOR 83555 (2740), f 23/3/74, s Fairview Vale Major 90th, d Clarendon Princess 125th.
- 131 Castle, A. H. & S. L., CLARENDON SUPREME 88th 83554 (2743), f 28/3/74, s Clarendon Supreme 63rd, d Clarendon Linda 341st.
- ABS-132** Castle, A. H. & S. L., CLARENDON SUPREME 89th 83553 (2744), f 28/3/74, s Clarendon Supreme 63rd, d Clarendon Linda 341st.
- 133 Cook, R. F. & P. B., KARYRIE ALLISTER 513rd 83542 (513), f 18/3/74, s Eulinga Allister 320th, d Wakiti Cleopatra 224th.
- ABS-134** Cook, R. F. & P. B., KARYRIE PICASSO 516th 83569 (516), f 20/3/74, s Oak Lynne Picasso 6869th, d Exeter Marti Hari 400th.
- 135 Daniel, R. I. & J. C., BRIARLEIGH JULIUS CAESAR 1549th 82767 (1549), f 23/3/74, s Oak Lynne Julius Caesar 3645th, d Briarleigh Fancy 1088th.
- 136 Fairchild & Clutterbuck, VAUCLUSE AMBASSADOR 485th, f 17/3/74, s Vaucluse Ambassador 165th, d Vaucluse Duchess 1191st.
- 6-137** Fairchild & Clutterbuck, VAUCLUSE AMBASSADOR 490th, f 18/3/74, s Vaucluse Ambassador 42nd, d Vaucluse Vanity 1380th.
- 138 Fairchild & Clutterbuck, VAUCLUSE SUPREMACY 52nd, f 17/3/74, s Vaucluse Supremacy 26th, d Vaucluse Vanity 1506th.
- 139 Fyfe, A. R. & N. G., Un-named, f 21/3/74, s Rosevilla Champion Turk 2nd, d Oak Lynne Tirzah 3946th.
- 140 Fyfe, A. R. & N. G., Un-named, f 8/4/74, s Yelmah Rembrandt 1175th, d Yelmah Mona Lisa 924th.
- 141 Fyfe, A. R. & N. G., Un-named, f 2/4/74, s Rosevilla Champion Turk 2nd, d Brycris Mona Lisa 294th.
- 4-142** Hamblin, J. & C., Un-named, f 17/3/74, s Al-Lester Rembrandt 1194th, d Toolleen Conalee 448th.
- 143 Hamblin, N. A., & Sons, Un-named, f 22/3/74, s Oak Lynne Allister 3910th, d Oak Lynne Tirzah 3688th.
- ABS-144** Hamblin, N. A., & Sons, Un-named, f 20/3/74, s Oak Lynne Allister 3910th, d Fairview Vale Mona Lisa 564th.
- 3-145** Hamblin, N. A., & Sons, Un-named, f 22/3/74, s Oak Lynne Allister 3910th, d Oak Lynne Tirzah 3688th.
- ABS-146** Lienert, John A., MECKLENBURG ALLISTER 395th 83222 (395), f 3/4/74, s Oak Lynne Allister 3790th, d Oak Lynne Julie 3908th.
- 147 Lienert, John A., MECKLENBURG PICASSO 384th 83344 (384), f 2/4/74, s Mecklenburg Picasso 32nd, d Oak Lynne Catalisa 4023rd.
- 148 Lienert, John A., MECKLENBURG PICASSO 387th 83343 (387), f 2/4/74, s Mecklenburg Picasso 32nd, d Oak Lynne Catalisa 4023rd.
- 149 Mills, H. A. & C. H., YAMBA TITAN 83437 (165), f 21/4/74, s Yamba Host 110th, d Oak Lynne Mona Lisa 3864th.

LARGE WHITES

- 2-150 Stephenson, L. G. & U. V., EULINGA JULIUS CAESAR 499th (499), f 5/4/74, s Eulinga Julius Caesar 206th, d Oak Lynne Royal Catalina 3410th.
- 1-151 Stephenson, L. G. & U. V., EULINGA JULIUS CAESAR 500th (500), f 5/4/74, s Eulinga Julius Caesar 206th, d Oak Lynne Royal Catalina 3410th.
- 152 Trenery, C. C. & Son, PROMVIEW RED CAESAR 753rd 82917 (753), f 5/4/74, s Oak Lynne Julius Caesar 3534th, d Red Pines Jewel 363rd.
- 153 Trenery, C. C. & Son, PROMVIEW RED CAESAR 754th 82918 (754), f 5/4/74, s Oak Lynne Julius Caesar 3534th, d Red Pines Jewel 363rd.

CLASS

17. BOAR, 4 months old or under.

- 2-154 Baker, L. G. & M. J.
- 3-155 Baker, L. G. & M. J.
- 156 Castle, A. H. & S. L.
- 157 Castle, A. H. & S. L.
- 1-158 Daniel, R. I. & J. C.
- 1-159 Daniel, R. I. & J. C.
- 160 Fairchild & Clutterbuck.
- VHC-161 Fairchild & Clutterbuck.
- 162 Fyfe, A. R. & N. G.
- 163 Fyfe, A. R. & N. G.
- 164 Hamblin, J. & C.
- 165 Hamblin, J. & C.
- 4-166 Hamblin, N. A., & Sons.
- 167 Hamblin, N. A., & Sons.
- 168 Lienert, John A.
- 169 Lienert, John A.
- 5-170 Stephenson, L. G. & U. V.
- 171 Stephenson, L. G. & U. V.
- 172 Unthank, J. E., & Son, WINTERSET MAJOR (14), f 18/5/74, s Somersleigh Rodney 134th, d Fairview Vale Princess 526th.

18. SOW AND LITTER (Sow any age), suckling her own litter of not less than 8 pigs, which must be over 4 weeks and not over 8 weeks old on 15th September. Particulars concerning the name of the sow, the litter and the sire of the litter may be shown on the entry form, or forwarded to the Director by the 31st August. Entry fee, \$5.25; R.A.S. of V. Members, \$4.25.

- INELIG-173 Hamblin, J. & C.
- ABS-174 Hamblin, N. A., & Sons.

19. SOW, 12 months old or over.

- 2-175 Baker, L. G., & M. J., MALLBRAE PARTHENIA 3666th 74663 (3666), f 5/11/71, s Champion Mallbrae Tristram 2817th, d Moorilla Pixie 1976th.
- 176 Baker, L. G., & M. J., MALLBRAE TRINA 4664th 81250 (4664), f 20/12/72, s Mallbrae Scarborough 3517th, d Oak Lynne Tirzah 2845th.
- ABS-177 Castle, A. H., & S. L., CLARENDON DUCHESS 60th, 79966 (2695), f 10/6/72, s Somersleigh Picasso 25th, d Clarendon Duchess 59th.
- 178 Castle, A. H., & S. L., CLARENDON PRINCESS 125th, 79965 (2690), f 10/6/72, s Somersleigh Picasso 25th, d Clarendon Princess 116th.
- 1-179 Daniel, R. I., & J. C., BRIARLEIGH ROYAL JEWEL 874th 71991 (874), f 26/5/71, s Briarleigh Premier 794th, d Briarleigh Jewel 468th.
- 180 Daniel, R. I., & J. C., BRIARLEIGH ROYAL JEWEL 876th 71989 (876), f 26/5/71, s Briarleigh Premier 794th, d Briarleigh Jewel 468th.
- 181 Fyfe, A. R. & N. G., OAK LYNNE CATALISA 3810th 79155 (3810), f 20/5/72, bred by R. J. & J. A. Lienert, s Oak Lynne Picasso 2862nd, d Oak Lynne Catalisa 2196th.
- 182 Hamblin, J. & C., GRANFIELD CONNALEE 730th, 76975 (730), f 9/9/71, bred by T. G. & A. D. Major, s Oak Lynne Field Marshal, d Granfield Connalee 19th.
- 183 Hamblin, N. A., & Sons, FAIRVIEW VALE SAMARA 338th 75043 (338), f 22/12/70, s Mallbrae Valiant Major 2302nd, d Mallbrae Samara 2281st.

- 184 Lienert, John A., MECKLENBURG MATA HARI 16th 80963 (16), f 3/2/73, s Oak Lynne Picasso 2862nd, d Oak Lynne Mata Hari 2850th.
- 185 Lienert, John A., OAK LYNNE CASSANDRA 4082nd 79419 (4082), f 10/11/72, bred by R. J. & J. A. Lienert, s Oak Lynne Field Marshal 2378th, d Oak Lynne Cassandra 2913th.
- 186 Stephenson, L. G., & U. V., CLINTON HILLS PIXIE 672nd 77185 (672), f 7/7/72, bred by B. H. & B. F. McInerney, s Clinton Hills Julius Caesar 534th, d Clinton Hills Pixie 449th.
- 3-187 Trenery, C. C. & Son, PROMVIEW JEWEL 620th 82803 (620), f 4/6/71, s Mallbrae Supreme 835th, d Promview Jewel 418th.
- ABS-188 Trenery, C. C. & Son, RED PINES JEWEL 363rd 42775 (363), f 9/10/64, bred by W. C. Dunsford, s Oak Lynne Julius Caesar 10th, d Red Pines Jewel 79th.

CLASS

20. SOW, under 12 months and over 9 months old.

- 189 Baker, L. G., & M. J., MALLBRAE COUNTESS 5612th 83410 (5612), f 3/11/73, s Mallbrae Supreme 3839th, d Mallbrae Countess 4139th.
- 4-190 Baker, L. G., & M. J., MALLBRAE PARTHENIA 5463rd 83411 (5463), f 4/10/73, s Champion Mallbrae Tristram 2817th, d Mallbrae Parthenia 3329th.
- 191 Castle, A. H., & S. L., CLARENDON PRINCESS 130th 83547 (2907), f 18/9/73, s Clarendon Supreme 58th, d Clarendon Princess 109th.
- 192 Castle, A. H., & S. L., CLARENDON PRINCESS 131st 83546 (2917), f 18/9/73, s Clarendon Supreme 63rd, d Clarendon Princess 113th.
- 6-193 Daniel, R. I., & J. C., BRIARLEIGH JEWEL 1368th 81680 (1368), f 9/11/73, s Oak Lynne Julius Caesar 3645th, d Briarleigh Jewel 993rd.
- 194 Daniel, R. I., & J. C., BRIARLEIGH ROYAL JEWEL 1372nd 82759 (1372), f 26/11/73, s Oak Lynne Julius Caesar 3645th, d Briarleigh Royal Jewel 876th.
- 4-195 Fairchild & Clutterbuck, VAUCLUSE DUCHESS 1430th 83565 (1300), f 18/10/73, s Vaucuse Valiant, d Vaucuse Duchess 943rd.
- VHC-196 Fairchild & Clutterbuck, VAUCLUSE DUCHESS 1433rd 83566 (1303), f 18/10/73, s Vaucuse Valiant, d Vaucuse Duchess 943rd.
- 197 Fyfe, A. R., & N. G., YELMAH MONA LISA 1698th 83487 (1698), f 8/10/73, s Clinton Hills Rembrandt 794th, d Yelmah Mona Lisa 1070th.
- 198 Fyfe, A. R., & N. G., YELMAH MONA LISA 1701st 83488 (1701), f 19/10/73, s Yelmah Rembrandt 1175th, d Yelmah Mona Lisa 923rd.
- 5-199 Hamblin, J. & C., TOOLLEEN TIRZAH ANN 539th 83094 (539), f 16/10/73, s Mallbrae Scarborough 4136th, d Toolleen Tirzah 423rd.
- 200 Hamblin, J. & C., TOOLLEEN TIRZAH ANN 540th 83093 (540), f 16/10/73, s Mallbrae Scarborough 4136th, d Toolleen Tirzah 423rd.
- 201 Hamblin, N. A., & Sons, FAIRVIEW VALE JULIA 633rd 83452 (633), f 10/12/73, s Oak Lynne Allister 3910th, d Fairview Vale Julia 115th.
- 1-202 Hamblin, N. A., & Sons, FAIRVIEW VALE JULIA 637th 83453 (637), f 10/12/73, s Oak Lynne Allister 3910th, d Fairview Vale Julia 115th.
- 203 Lienert, John A., MECKLENBURG JULIE 176th 83229 (176), f 16/9/73, s Oak Lynne Julius Caesar 2748th, d Oak Lynne Julie 2122nd.
- 204 Lienert, John A., MECKLENBURG TIRZAH 199th 83459 (199), f 18/9/73, s Oak Lynne Julius Caesar 2748th, d Oak Lynne Tirzah 3169th.
- 205 Mills, H. A., & C. H., YAMBA HOSTESS 158th 83441 (158), f 2/11/73, s Oak Lynne Field Marshal 3504th, d Yamba Tasma 47th.
- 206 Mills, H. A., & C. H., YAMBA SELINA 138th 83444 (138), f 17/9/73, s Oak Lynne Field Marshal 3504th, d Vaucuse Duchess 757th.
- 2-207 Stephenson, L. G., & U. V., EULINGA ROYAL CATALINA 378th 82780 (378), f 20/9/73, s Eulinga Julius Caesar 115th, d Oak Lynne Royal Catalina 3410th.

LARGE WHITES

- 3-208 Stephenson, L. G., & U. V., EULINGA ROYAL CATALINA 383rd 82782 (383), f 20/9/73, s Eulinga Julius Caesar 115th, d Oak Lynne Royal Catalina 3410th.
- ABS-209 Trenery, C. C., & Son, FROMVIEW RED JEWEL 732nd 83057 (732), f 23/11/73, s Mallbrae Moreland Scott 3660th, d Red Pines Jewel 363rd.
- 210 Unthank, J. E., & Son, WINTERSET PRINCESS 81698 (3), f 2/11/73, s Fairview Vale Major 299th, d Fairview Vale Princess 526th.

CLASS

21. SOW, over 6 months and not over 9 months old.

- 2-211 Baker, L. G., & M. J., MALLBRAE SAMARA 5756th 83415 (5756), f 1/1/74, s Champion Mallbrae Tristram 2817th, d Mallbrae Samara 1978th.
- ABS-212 Baker, L. G., & M. J., MALLBRAE SUE ANNA 5785th 83414 (5785), f 2/1/74, s Mallbrae Supreme 4453rd, d Clinton Hills Susan 626th.
- 213 Castle, A. H., & S. L., CLARENDON LINDA 353rd 83552 (2935), f 20/1/74, s Clarendon Supreme 58th, d Clarendon Linda 265th.
- 214 Castle, A. H., & S. L., CLARENDON LINDA 354th 83551 (2936), f 20/1/74, s Clarendon Supreme 58th, d Clarendon Linda 265th.
- 215 Cook, R. F., & P. B., KARYRIE SAMANTHA 510th 83497 (510), f 20/12/73, s Oak Lynne Picasso 6869th, d Karyrie Samantha 17th.
- 216 Daniel, R. I., & J. C., BRIARLEIGH ROYAL JEWEL 1391st 82761 (1391), f 25/12/73, s Al-Lester Rembrandt 1042nd, d Briarleigh Royal Jewel 1086th.
- 217 Daniel, R. I., & J. C., BRIARLEIGH ROYAL JEWEL 1391st 82761 (1391), f 25/12/73, s Al-Lester Rembrandt 1042nd, d Briarleigh Royal Jewel 1086th.
- 218 Fairchild & Clutterbuck, VAUCLUSE DUCHESS 1500th 83560 (1526), f 17/1/74, s Vaucluse Supremacy 26th, d Vaucluse Duchess 1253rd.
- 6-219 Fairchild & Clutterbuck, VAUCLUSE DUCHESS 1504th 83559 (1533), f 20/1/74, s Vaucluse Supremacy 26th, d Vaucluse Duchess 1272nd.
- 220 Fyfe, A. R., & N. G., YELMAH BELLE 1762nd 83491 (1762), f 11/1/74, s Rosevilla Champion Turk 2nd, d Yelmah Belle 1235th.
- 221 Fyfe, A. R., & N. G., YELMAH NATASHA 1789th 83577 (1789), f 16/1/74, s Oak Lynne Julius Caesar 3436th, d Yelmah Natasha 1223rd.
- 222 Hamblin, J. & C., TOOLLEEN SUNSILK 558th 83100 (558), f 18/12/73, s Eulinga Julius Caesar 113th, d Toolleen Sunshine 292nd.
- 223 Hamblin, J. & C., TOOLLEEN TIRZAH 564th 83097 (564), f 21/12/73, s Eulinga Julius Caesar 113th, d Locarno Tirzah 474th.
- 1-224 Hamblin, N. A., & Sons, FAIRVIEW VALE JULIA 617th 83455 (617), f 25/12/73, s Oak Lynne Julius Caesar 2980th, d Fairview Vale Julia 231st.
- 2-225 Hamblin, N. A., & Sons, FAIRVIEW VALE JULIA 620th 83456 (620), f 30/12/73, s Oak Lynne Julius Caesar 2980th, d Fairview Vale Julia 111th.
- 226 Lienert, John A., MECKLENBURG CATALISA 343rd 83463 (343), f 8/1/74, s Oak Lynne Allister 4088th, d Oak Lynne Catalisa 3672nd.
- 227 Lienert, John A., MECKLENBURG CATALISA 344th 83462 (344), f 8/1/74, s Oak Lynne Allister 4088th, d Oak Lynne Catalisa 3672nd.
- W/D-228 Withdrawn.
- 229 Mills, H. A., & C. H., YAMBA PEERESS 163rd 83439 (163), f 17/1/74, s Oak Lynne Field Marshal 3504th, d Yamba Selina 3rd.
- 230 Mills, H. A., & C. H., YAMBA PEERESS 164th 83438 (164), f 17/1/74, s Oak Lynne Field Marshal 3504th, d Yamba Selina 3rd.
- 4-231 Stephenson, L. G., & U. V., EULINGA CATHY ANNE 454th 82789 (454), f 19/12/73, s Eulinga Allister 65th, d Mallbrae Cathy Anne 1966th.
- 3-232 Stephenson, L. G., & U. V., EULINGA VALINDA MAY 433rd 82787 (433), f 16/12/73, s Eulinga Allister 65th, d Mallbrae Valinda May 2042nd.
- 233 Unthank, J. E., & Son, WINTERSET JULIA 83420 (12), f 27/1/74, s Somersleigh Rodney 134th, d Fairview Vale Julia 393rd.
- 234 Unthank, J. E., & Son, WINTERSET JULIA 2nd 83421 (13), f 27/1/74, s Somersleigh Rodney 134th, d Fairview Vale Julia 393rd.

CLASS

22. SOW, over 4 months and not over 6 months old.

- 235 Baker, L. G., & M. J., Un-named, f 17/3/74, s Mallbrae Supreme 4453rd, d Mallbrae Trina 4662nd.
- ABS-236 Baker, L. G., & M. J., Un-named, f 2/4/74, s Champion Mallbrae Tristram 2817th, d Mallbrae Samara 4443rd.
- 2-237 Baker, L. G., & M. J., Un-named, f 21/3/74, s Colley Champion Turk 26th, d Mallbrae Valinda May 04274th.
- ABS-238 Castle, A. H., & S. L., CLARENDON LINDA 355th 83548 (2950), f 28/3/74, s Clarendon Supreme 63rd, d Clarendon Linda 341st.
- 239 Castle, A. H., & S. L., CLARENDON PRINCESS 132nd 83550 (2942), f 27/3/74, s Fairview Vale Major 490th, d Clarendon Princess 125th.
- 240 Castle, A. H., & S. L., CLARENDON PRINCESS 133rd 83549 (2946), f 27/3/74, s Fairview Vale Major 490th, d Clarendon Princess 125th.
- 241 Cook, R. F., & P. B., KARYRIE CLEOPATRA 514th 83541 (514), f 18/3/74, s Eulinga Allister 320th, d Wakiti Cleopatra 224th.
- 242 Cook, R. F., & P. B., KARYRIE MARTI HARI 518th 83568 (518), f 20/3/74, s Oak Lynne Picasso 6869th, d Exeter Marti Hari 400th.
- 243 Daniel, R. I., & J. C., BRIARLEIGH FANCY 1417th 82762 (1417), f 23/3/74, s Oak Lynne Julius Caesar 3645th, d Briarleigh Fancy 1088th.
- 4-244 Fairchild & Clutterbuck, VAUCLUSE DUCHESS 1540th, f 16/3/74, s Vaucluse Ambassador 42nd, d Vaucluse Duchess 880th.
- 245 Fairchild & Clutterbuck, VAUCLUSE VANITY 1551st, f 18/3/74, s Vaucluse Ambassador 42nd, d Vaucluse Vanity 1380th.
- 246 Fairchild & Clutterbuck, VAUCLUSE VANITY 1552nd, f 18/3/74, s Vaucluse Ambassador 42nd, d Vaucluse Vanity 1380th.
- 247 Fyfe, A. R., & N. G., Un-named, f 8/4/74, s Yelmah Rembrandt 1175th, d Yelmah Mona Lisa, 924th.
- ABS-248 Fyfe, A. R., & N. G., Un-named, f 21/7/74, s Rosevilla Champion Turk 2nd, d Oak Lynne Tirzah 3946th.
- 249 Fyfe, A. R., & N. G., Un-named, f 2/4/74, s Rosevilla Champion Turk 2nd, d Brycris Mona Lisa 294th.
- 3-250 Hamblin, J. & C., Un-named, f 17/3/74, s Al-Lester Rembrandt 1194th, d Toolleen Connalee 448th.
- 4-251 Hamblin, J. & C., Un-named, f 17/3/74, s Al-Lester Rembrandt 1194th, d Toolleen Connalee 448th.
- ABS-252 Hamblin, N. A., & Sons, Un-named, f 20/3/73, s Oak Lynne Allister 3910th, d Fairview Vale Mona Lisa 564th.
- 253 Hamblin, N. A., & Sons, Un-named, f 22/3/74, s Oak Lynne Allister 3910th, d Oak Lynne Tirzah 3688th.
- 1-254 Hamblin, N. A., & Sons, Un-named, f 20/3/73, s Oak Lynne Allister 3910th, d Fairview Vale Mona Lisa 564th.
- 255 Lienert, John A., MECKLENBURG CATALISA 389th 83460 (389), f 2/4/74, s Mecklenburg Picasso 32nd, d Oak Lynne Catalisa 4023rd.
- 256 Lienert, John A., MECKLENBURG CATALISA 390th 83342 (390), f 2/4/74, s Mecklenburg Picasso 32nd, d Oak Lynne Catalisa 4023rd.
- 257 Lienert, John A., MECKLENBURG JULIE 398th 83224 (398), f 3/4/74, s Oak Lynne Allister 3790th, d Oak Lynne Julie 3908th.
- 258 Mills, H. A., & C. H., YAMBA TIARA 83436 (171), f 21/4/74, s Yamba Host 110th, d Oak Lynne Mona Lisa 3864th.
- 5-259 Stephenson, L. G., & U. V., EULINGA CATHY ANNE 514th (514), f 1/5/74, s Eulinga Allister 65th, d Eulinga Cathy Anne 49th.
- 260 Stephenson, L. G., & U. V., EULINGA TRINA 521st (521), f 22/4/74, s Eulinga Challenger 288th, d Eulinga Trina 282nd.

LARGE WHITES—LARGE BLACKS

- 261 Trenery, C. C., & Son, PROMVIEW RED JEWEL 756th 82920 (756), f 5/4/74, s Oak Lynne Julius Caesar 3534th, d Red Pines Jewel 363rd.
- 262 Trenery, C. C., & Son, PROMVIEW RED JEWEL 757th 82921 (757), f 5/4/74, s Oak Lynne Julius Caesar 3534th, d Red Pines Jewel 363rd.

CLASS

23. SOW, 4 months old or under.

- 263 Baker, L. G., & M. J.
 264 Baker, L. G., & M. J.
 265 Castle, A. H., & S. L.
 5-266 Castle, A. H., & S. L.
 267 Daniel, R. I., & J. C.
 268 Daniel, R. I., & J. C.
 269 Fairchild & Clutterbuck.
 1-270 Fairchild & Clutterbuck.
 271 Fyfe, A. R., & N. G.
 272 Fyfe, A. R., & N. G.
 3-273 Hamblin, J. & C.
 4-274 Hamblin, J. & C.
 2-275 Hamblin, N. A., & Sons.
 276 Hamblin, N. A., & Sons.
 ABS-277 Lienert, John A.
 278 Lienert, John A.
 279 Stephenson, L. G., & U. V.
 280 Stephenson, L. G., & U. V.
 281 Unthank, J. E., & Son, WINTERSET PRINCESS 4th (16), f 18/5/74, s Somersleigh Rodney 134th, d Fairview Vale Princess.
 282 Unthank, J. E., & Son, WINTERSET PRINCESS 5th (17), f 18/5/74, s Somersleigh Rodney 134th, d Fairview Vale Princess.

24. *WEEKLY TIMES. Breeders' Group, consisting of one boar and two sows (any age) bred and owned by exhibitor; to be selected from exhibits in general classes. Prizes: \$10, \$7, \$3. Entry fee, \$5.25; R.A.S. of V. Members, \$3.25.
 Prize money presented by THE HERALD AND WEEKLY TIMES LTD., 44 FLINDERS STREET, MELBOURNE.

- 3-283 Baker, L. G., & M. J.
 ABS-284 Baker, L. G., & M. J.
 285 Castle, A. H., & S. L.
 286 Daniel, R. I., & J. C.
 287 Fairchild & Clutterbuck.
 288 Fyfe, A. R., & N. G.
 289 Hamblin, J. & C.
 1-290 Hamblin, N. A., & Sons.
 ABS-291 Lienert, John A.
 292 Lienert, John A.
 2-293 Stephenson, L. G., & U. V.
 ABS-294 Trenery, C. C., & Son.

- 24A. HOOF AND SCANOGRAM CLASS. BOAR OR SOW, over 4 months old and not over 6 months. Exhibits must be entered in Class 16 or 22. Winner to compete for Grand Champion. See page 43 for conditions. First, \$10; second, \$6; third, \$2.

- 2-295 Baker, L. G., & M. J.
 296 Baker, L. G., & M. J.
 297 Castle, A. H., & S. L.
 298 Castle, A. H., & S. L.
 299 Cook, R. F., & P. B.
 300 Daniel, R. I., & J. C.
 301 Daniel, R. I., & J. C.
 1-302 Fairchild & Clutterbuck.
 3-303 Fairchild & Clutterbuck.
 304 Fyfe, A. R., & N. G.
 305 Fyfe, A. R., & N. G.
 306 Hamblin, J. & C.
 307 Hamblin, J. & C.
 308 Hamblin, N. A., & Sons.
 309 Hamblin, N. A., & Sons.
 310 Lienert, John A.
 311 Lienert, John A.
 312 Mills, H. A., & C. H.
 313 Mills, H. A., & C. H.
 314 Trenery, C. C., & Son.

CHAMPION PRIZES.

JUNIOR CHAMPION LARGE WHITE BOAR, 151 9 months old or under—Society's Rosette.

JUNIOR RESERVE CHAMPION LARGE WHITE BOAR—Society's Rosette. 150

CHAMPION LARGE WHITE BOAR, any age—82 Society's Rosette.

RESERVE CHAMPION LARGE WHITE BOAR—Society's Rosette. 151

JUNIOR CHAMPION LARGE WHITE SOW.—224 9 months old or under—Society's Rosette.

JUNIOR RESERVE CHAMPION LARGE WHITE SOW—Society's Rosette. 225

CHAMPION LARGE WHITE SOW, any age—179 Society's Rosette.

RESERVE CHAMPION LARGE WHITE SOW.—224 Society's Rosette.

SPECIAL ROSETTES will be presented by THE AUSTRALIAN PIG BREEDERS' SOCIETY (FEDERAL COUNCIL) for the Best Large White Boar and the Best Large White Sow, if not less than three exhibitors compete. 179

A BRONZE MEDALLION, donated by COOPER AUSTRALIA LIMITED, 53 PHILLIP STREET, CONCORD, N.S.W., 2137, will be awarded to the exhibitor of the Best Large White Pig. 82

A TROPHY, valued at \$12, donated by "THE PIG FARMER", 249 MARGARET STREET, TOO-WOOMBA, QLD., will be awarded to the Most Successful Exhibitor in this Section. Three points will be allotted for a first, two points for a second and one point for a third award in each class. In the event of a tie, two points will be allotted for Champion awards and one point for Reserve Champion awards.

Section 68 — Large Blacks

Judge: B. WHELPTON, Esq.
 Associate Judge: ADRIAN BAYLISS, Esq.
 Steward: P. J. LEAKE, Esq.

Entry fee, \$5.25; R.A.S. of V. Members, \$3.25; unless otherwise stated. (This includes 25c levy requested by the Australian Pig Breeders' Society (Victorian Branch).)

CLASS

25. BOAR, 12 months old or over.

- 1-315 Chappel, R. J., EVERBLOOME GENERAL 46th, 3084 (537), f 3/5/72, s Everbloome General 36th, d Mountley Busy Maid 46th (imp. N.Z.).
 2-316 Davison, S. & A. & J., BENDINNE BLACK JACK 2nd 3076 (93), f 21/12/72, s Blaaven Black Joe 20th, d Bendinne Black Lady 33rd.

26. BOAR, under 12 months and over 9 months old.

- 1-317 Chappel, R. J., EVERBLOOME GENERAL 49th 3088 (602), f 9/11/73, s Everbloome General 46th, d Everbloome Black Ann 41st.

LARGE BLACKS—WESSEX SADDLEBACKS

CLASS

27. BOAR, over 6 months and not over 9 months old.
NO ENTRY.

28. BOAR, over 4 months and not over 6 months old.
NO ENTRY.

29. BOAR, 4 months old or under.
NO ENTRY.

30. SOW AND LITTER (Sow any age), suckling her own litter of not less than 8 pigs, which must be over 4 weeks and not over 8 weeks old on 15th September. Particulars concerning the name of the sow, the litter and the sire of the litter may be shown on the entry form, or forwarded to the Director by the 31st August. Entry fee, \$5.25; R.A.S. of V. Members, \$4.25.
NO ENTRY.

31. SOW, 12 months old or over.

1-318 Davison, S. & A. & J., TOOLLEEN KITTI 537th 3082 (537), f 4/4/73, bred by J. & C. Hamblin, s Fairview Vale Black Premier 385th, d Toolleen Kitty Kitt 446th.

32. SOW, under 12 months and over 9 months old.

1-319 Chappel, R. J., EVERBLOOME BLACK ANN 204th 3090 (549), f 9/11/73, s Everbloome General 46th, d Everbloome Black Ann 41st.
2-320 Chappel, R. J., EVERBLOOME BLACK ANN 205th 3089 (550), f 9/11/73, s Everbloome General 46th, d Everbloome Black Ann 41st.

33. Sow, over 6 months and not over 9 months old.
NO ENTRY.

34. SOW, over 4 months and not over 6 months old.
NO ENTRY.

35. SOW, 4 months old or under.
NO ENTRY.

36. *GROUP PRIZES. Breeders' Group, consisting of one boar and two sows (any age) bred and owned by exhibitor; to be selected from exhibits in general classes. Prizes: \$10, \$6, \$2. Entry fee, \$5.25; R.A.S. of V. Members, \$3.25.

1-321 Chappel, R. J.

36A. HOOF AND SCANOGRAM CLASS. BOAR OR SOW, over 4 months old and not over 6 months. Exhibits must be entered in Class 28 or 34. Winner to compete for Grand Champion. See page 43 for conditions. First, \$10; second, \$6; third, \$2.
NO ENTRY.

CHAMPION PRIZES

JUNIOR CHAMPION LARGE BLACK BOAR, N/B 9 months old or under—Society's Rosette.

JUNIOR RESERVE CHAMPION LARGE BLACK BOAR, N/B BOAR—Society's Rosette.

CHAMPION LARGE BLACK BOAR, any age—3/5 Society's Rosette.

RESERVE CHAMPION LARGE BLACK BOAR—3/7 Society's Rosette.

JUNIOR CHAMPION LARGE BLACK SOW, N/E months old or under—Society's Rosette.

JUNIOR RESERVE CHAMPION LARGE BLACK SOW, N/E SOW—Society's Rosette.

CHAMPION LARGE BLACK SOW, any age—3/9 Society's Rosette.

RESERVE CHAMPION LARGE BLACK SOW—3/20 Society's Rosette.

SPECIAL ROSETTES will be presented by THE AUSTRALIAN PIG BREEDERS' SOCIETY (FEDERAL COUNCIL) for the Best Large Black Boar and the Best Large Black Sow, if not less than three exhibitors compete.

INSUFFICIENT ENTRIES.
A BRONZE MEDALLION, donated by COOPER AUSTRALIA LIMITED, 53 PHILLIP STREET, CONCORD, N.S.W., 2137, will be awarded to the exhibitor of the Best Large Black Pig.

3/9
A TROPHY, valued at \$12, donated by "THE PIG FARMER", 249 MARGARET STREET, TOO-WOOMBA, QLD., will be awarded to the Most Successful Exhibitor in this Section. Three points will be allotted for a first, two points for a second and one point for a third award in each class. In the event of a tie, two points will be allotted for Champion awards and one point for Reserve Champion awards.

Section 69 —

Wessex Saddlebacks

Judge: D. H. McDONALD, Esq.

Associate Judge: R. J. COOK, Esq.

Steward: N. W. ANDERSON, Esq.

Entry fee, \$5.25; R.A.S. of V. Members, \$3.25; unless otherwise stated. (This includes 25c levy requested by the Australian Pig Breeders' Society (Victorian Branch).)

CLASS

37. BOAR, 12 months old or over.

3-322 Adams, N. S., WATERLOO SATELLITE 184th 7834 (139), f 17/12/68, bred by C. J. & D. J. Toner, s Waterloo Satellite, d Killdare Fay.

323 Allez, K. G., & Son, CORILLA LEO 70th 9052 (470), f 4/1/72, bred by J. R. Doyle, s Corilla Leo, d Corilla Rose.

324 Hore, Geoffrey E., ELMAR LANCASTER 520th 9057 (520), f 20/12/71, s Elmar Lancaster, d Elmar Lois 62nd.

1-325 Mills, H. A., & C. H., WATERLOO MOON-RAKER 8922 (358), f 9/9/71, bred by C. J. & D. J. Toner, s Carrisbrooke Ingot (imp. N.Z.), d Waterloo Delilah.

WESSEX SADDLEBACKS

- 2-326 Unthank, J. E., & Son, FOREST HILL SATELLITE 9352 (46), f 20/5/73, bred by G. & M. Van Der Meyden, s Norlean Satellite 15th, d Forest Hill Mirala.
- 327 Watson, K. D., & J. F., ELMAR LANCE 9331 (588), f 18/10/72, bred by Geoffrey E. Hore, s Elmar Lance 424th, d Elmar Louise.

CLASS

38. BOAR, under 12 months and over 9 months old.

- 328 Allez, K. G., & Son, PEE JAY WONDER SUN 72nd 9576 (72), f 21/10/73, s Pee Jay Wonder Sun 36th, d Waterloo Fay 443rd.
- 329 Allez, K. G., & Son, PEE JAY WONDER SUN 73rd 9575 (73), f 21/10/73, s Pee Jay Wonder Sun 36th, d Waterloo Fay 443rd.
- 2-330 Hore, Geoffrey E., ELMAR LANCE 686th 9570 (686), f 25/10/73, s Elmar Lance 424th, d Elmar Louise.
- 1-331 Mills, H. A., & C. H., YAMBA VENTURE 155th 9600 (155), f 20/9/73, s Waterloo Moonraker, d Yamba Imogen 44th.
- 332 Watson, K. D., & J. F., JILLDENE LAWTON 106th 9529 (106), f 4/11/73, s Bun-Bee Lawton 257th, d Elmar Sundawn Sue 184th.
- 3-333 Watson, K. D., & J. F., NALINDON RONALD 182nd 9468 (182), f 9/10/73, bred by Ross H. & N. Down, s Greylight Wonder Sun, d Nalindon Beau Jill.

39. BOAR, over 6 months and not over 9 months old.

- 2-334 Adams, N. S., NORLEAN SATELLITE 26th 9553 (266), f 17/1/74, s Waterloo Satellite 184th, d Norlean Shirley 23rd.
- 335 Adams, N. S., NORLEAN SATELLITE 27th 9552 (268), f 17/1/74, s Waterloo Satellite 184th, d Norlean Shirley 23rd.
- 3-336 Allez, K. G., & Son, PEE JAY LEO 83rd 9584 (83), f 26/12/73, s Corilla Leo 70th, d Pee Jay Lois 14th.
- 1-337 Allez, K. G., & Son, PEE JAY LEO 87th 9585 (87), f 29/12/73, s Corilla Leo 70th, d Pee Jay Charlotte 24th.
- 338 Mills, H. A., & C. H., YAMBA MIKADO 178th 9596 (178), f 19/12/73, s Waterloo Moonraker, d Yamba Empress 5th.

40. BOAR, over 4 months and not over 6 months old.

- 339 Adams, N. S., NORLEAN SATELLITE 29th 9546 (273), f 20/4/74, s Waterloo Satellite 184th, d Killdare Joy 2nd.
- 1-340 Allez, K. G., & Son, Un-named, f 17/4/74, s Corilla Leo 70th, d Waterloo Fay 441st.
- 341 Allez, K. G., & Son, Un-named, f 26/4/74, s Pee Jay Wonder Sun 36th, d Waterloo Fay 442nd.
- 342 Allez, K. G., & Son, Un-named, f 28/4/74, s Pee Jay Wonder Sun 36th, d Waterloo Fay 443rd.
- 343 Down, Ross H. & N., NALINDON SUNSET'S WONDER 9605 (203), f 10/5/74, s Greylight Wonder Sun 15th, d Elmar Sunset 432nd.
- 344 Down, Ross H. & N., NALINDON WONDER-SUN 198th 9604 (198), f 2/4/74, s Greylight Wonder Sun 15th, d Nalindon Lucinda.
- 2-345 Hore, Geoffrey E., ELMAR BARASSI 719th 9611 (719), f 12/4/74, s Waterloo Blueboy 2nd, d Elmar Lois 62nd.
- 3-346 Hore, Geoffrey E., ELMAR BARASSI 720th 9612 (720), f 12/4/74, s Waterloo Blueboy 2nd, d Elmar Lois 62nd.
- 347 Hore, Geoffrey E., ELMAR BARASSI 726th 9610 (726), f 28/4/74, s Waterloo Blueboy 2nd, d Elmar Louise.
- 348 Mills, H. A., & C. H., YAMBA VENTURE 193rd 9595 (193), f 18/3/74, s Waterloo Moonraker, d Yamba Imogen 40th.

- 349 Unthank, J. E., & Son, BUN BEE JACKSON 9572 (417), f 20/3/74, bred by A. & M. Zarha, s Bun Bee Jackson 240th, d Bun Bee Sunset 266th.
- 350 Watson, K. D., & J. F., JILLDENE LAWTON 159th 9557 (159), f 23/4/74, s Bun-Bee Lawton 257th, d Rotiff Sue 950th.
- 351 Watson, W. D., & J. F., JILLDENE LAWTON 164th 9534 (164), f 23/4/74, s Bun-Bee Lawton 257th, d Rotiff Sue 950th.

CLASS

41. BOAR, 4 months old or under.

- 352 Allez, K. G., & Son.
- 353 Allez, K. G., & Son.
- 354 Down, Ross H. & N.
- 355 Down, Ross H. & N.
- 356 Hore, Geoffrey E.
- 357 Hore, Geoffrey E.
- 358 Watson, K. D., & J. F., JILLDENE LAWTON 179th 9580 (179), f 20/5/74, s Bun-Bee Lawton 257th, d Elmar Sundawn Sue 184th.
- 359 Watson, K. D., & J. F., JILLDENE LAWTON 180th 9579 (180), f 20/5/74, s Bun-Bee Lawton 257th, d Elmar Sundawn Sue 184th.

42. SOW AND LITTER (Sow any age), suckling her own litter of not less than 8 pigs, which must be over 4 weeks and not over 8 weeks old on 15th September. Particulars concerning the name of the sow, the litter and the sire of the litter may be shown on the entry form, or forwarded to the Director by the 31st August. Entry fee, \$5.25; R.A.S. of V. Members, \$4.25.

- 360 Unthank, J. E., & Son, WINTERSET SUE 3rd 9561 (262), f 2/10/72, s Waterloo Ingot 11th, d Winterset Lucy 3rd.

43. SOW, 12 months old or over.

- 361 Allez, K. G., & Son, WATERLOO FAY 441st 9258 (441), f 1/10/72, bred by C. J. & D. J. Toner, s Carrisbrooke Ingot (imp. N.Z.), d Waterloo Fay 51st.
- 362 Allez, K. G., & Son, WATERLOO FAY 443rd 9412 (443), f 1/10/72, bred by C. J. & D. J. Toner, s Carrisbrook Ingot (imp. N.Z.), d Waterloo Fay 51st.
- 363 Down, Ross H. & N., ELMAR SUNSET 432nd 8836 (432), f 27/4/71, bred by Geoffrey E. Hore, s Elmar Lancaster, d Greylight High Sunset 3rd.
- 364 Hore, Geoffrey E., ELMAR LOTUS 391st 8610 (391), f 18/12/70, s Greylight Wonder Sun 3rd, d Elmar Lotus.
- 365 Mills, H. A., & C. H., YAMBA EMPRESS 6th 8562 (6), f 12/6/70, s Norlean Wonder 6th, d Windrest Lively Lady.
- 2-366 Unthank, J. E., & Son, WINTERSET CHARLOTTE 7th 9491 (309), f 23/5/73, s Waterloo Ingot 11th, d Winterset Melba 3rd.
- 367 Watson, K. D., & J. F., ELMAR SUNDOWN SUE 184th 7904 (184), f 23/11/68, bred by Geoffrey E. Hore, s Elmar Lance, d Greylight Lady Sundawn.

44. SOW, under 12 months and over 9 months old.

- 368 Allez, K. G., & Son, PEE JAY FAY 72nd 9586 (72), f 20/10/73, s Pee Jay Wonder Sun 36th, d Waterloo Fay 442nd.
- 369 Allez, K. G., & Son, PEE JAY FAY 75th 9587 (75), f 21/10/73, s Pee Jay Wonder Sun 36th, d Waterloo Fay 443rd.
- 370 Down, Ross H. & N., NALINDON CHARMAINE 185th 9470 (185), f 9/10/73, s Greylight Wonder Sun 15th, d Nalindon Beau Jill 2nd.

WESSEX SADDLEBACKS

- 371 Down, Ross H. & N., NALINDON CLARE'S PRINCESS 194th 9469 (194), f 10/10/73, s Greylight Wonder Sun 15th, d Nalindon Clare's Princess 115th.
- 372 Hore, Geoffrey E., ELMAR LOTUS 660th 9567 (660), f 14/11/73, s Elmar Lance 424th, d Elmar Lotus 391st.
- 2-373 Hore, Geoffrey E., ELMAR LOTUS 661st 9571 (661), f 14/11/73, s Elmar Lance 424th, d Elmar Lotus 391st.
- 1-374 Mills, H. A., & C. H., YAMBA VENUS 160th 9599 (160), f 20/9/73, s Waterloo Moonraker, d Yamba Imogen 44th.
- 375 Unthank, J. E., & Son, WINTERSET MANDY 3rd 9482 (323), f 11/10/73, s Winterset Mel, d Winterset Melba 13th.
- 3-376 Watson, K. D., & J. F., JILLDENE SUN-DAWN SUE 107th 9530 (107), f 4/11/73, s Bun-Bee Lawton, d Elmar Sundawn Sue 184th.
- 377 Watson, K. D., & J. F., JILLDENE SUN-DAWN SUE 108th 9531 (108), f 4/11/73, s Bun-Bee Lawton, d Elmar Sundawn Sue 184th.

CLASS

45. SOW, over 6 months and not over 9 months old.

- 3-378 Allez, K. G., & Son, PEE JAY FAY 90th 9589 (90), f 14/2/74, s Corilla Leo 70th, d Waterloo Fay 51st.
- 379 Allez, K. G., & Son, PEE JAY LOIS 80th 9588 (80), f 26/12/73, s Corilla Leo 70th, d Pee Jay Lois 14th.
- 380 Hore, Geoffrey E., ELMAR LOUELLA 678th 9609 (678), f 17/12/73, s Elmar Lance 588th, d Elmar Louella 595th.
- 1-381 Hore, Geoffrey E., ELMAR LOUELLA 680th 9608 (680), f 17/12/73, s Elmar Lance 588th, d Elmar Louella 595th.
- 382 Mills, H. A., & C. H., YAMBA GALATEA 173rd 9598 (173), f 16/12/73, s Waterloo Moonraker, d Windrest Jewel.
- 383 Mills, H. A., & C. H., YAMBA GALATEA 175th 9597 (175), f 16/12/73, s Waterloo Moonraker, d Windrest Jewel.
- 2-384 Unthank, J. E., & Son, WINTERSET DAWN 7th 9593 (326), f 25/12/73, s Winterset Mel, d Winterset Dawn 5th.
- 385 Unthank, J. E., & Son, WINTERSET DAWN 8th 9594 (327), f 25/12/73, s Winterset Mel, d Winterset Dawn 5th.
- 386 Watson, K. D., & J. F., JILLDENE SUE 143rd 9538 (143), f 5/2/74, s Elmar Lance 588th, d Rotiff Sue 970th.
- 387 Watson, K. D., & J. F., JILLDENE SUE 145th 9583 (145), f 5/2/74, s Elmar Lance 588th, d Rotiff Sue 970th.

46. SOW, over 4 months and not over 6 months old.

- 388 Adams, N. S., NORLEAN JANET 3rd 9548 (344), f 20/4/74, s Waterloo Satellite 184th, d Killdare Joy 2nd.
- 389 Allez, K. G., & Son, Un-named, f 17/4/74, s Corilla Leo 70th, d Waterloo Fay 441st.
- 390 Allez, K. G., & Son, Un-named, f 26/4/74, s Pee Jay Wonder Sun 36th 9386, d Waterloo Fay 442nd.
- 391 Allez, K. G., & Son, Un-named, f 28/4/74, s Pee Jay Wonder Sun 36th 9386, d Waterloo Fay 443rd.
- 2-392 Down, Ross H. & N., NALINDON LUCINDA 200th 9603 (200), f 2/4/74, s Greylight Wonder Sun 15th, d Nalindon Lucinda.
- 393 Down, Ross H. & N., NALINDON SUNSET 204th 9602 (204), f 10/5/74, s Greylight Wonder Sun 15th, d Elmar Sunset 432nd.
- 394 Hore, Geoffrey E., ELMER LOIS 690th 9607 (690), f 12/4/74, s Waterloo Blueboy 2nd, d Elmar Lois 62nd.
- 395 Hore, Geoffrey E., ELMAR LOUISE 691st 9606 (691), f 28/4/74, s Waterloo Blueboy 2nd, d Elmar Louise.
- 3-396 Mills, H. A., & C. H., YAMBA VENUS 195th 9601 (195), f 18/3/74, s Waterloo Moonraker, d Yamba Imogen 44th.

- 397 Unthank, J. E., & Son, WINTERSET RUTH 9590 (330), f 18/3/74, s Forest Hill Satellite, d Winterset Rose.
- 398 Unthank, J. E., & Son, WINTERSET RUTH 2nd 9591 (331), f 18/3/74, s Forest Hill Satellite, d Winterset Rose.
- 399 Watson, K. D., & J. F., JILLDENE SUE 165th 9535 (165), f 24/4/74, s Bun-Bee Lawton 257th, d Rotiff Sue 950th.
- 400 Watson, K. D., & J. F., JILLDENE SUE 169th 9558 (169), f 24/4/74, s Bun-Bee Lawton 257th, d Rotiff Sue 950th.

NO 4TH AWARD

CLASS

47. SOW, 4 months old or under.

- 401 Allez, K. G., & Son.
- 402 Allez, K. G., & Son.
- 403 Down, Ross H. & N.
- 404 Down, Ross H. & N.
- 405 Hore, Geoffrey E.
- 406 Hore, Geoffrey E.
- 407 Unthank, J. E., & Son, WINTERSET MAY (333), f 18/5/74, s Forest Hill Satellite, d Winterset Charlotte 7th.
- 408 Unthank, J. E., & Son, WINTERSET MAY 2nd (334), f 18/5/74, s Forest Hill Satellite, d Winterset Charlotte 7th.
- 409 Watson, K. D., & J. F., JILLDENE SUN-DAWN SUE 185th 9581 (185), f 20/5/74, s Bun-Bee Lawton 257th, d Elmar Sundawn Sue 184th.
- 410 Watson, K. D., & J. F., JILLDENE SUN-DAWN SUE 186th 9582 (186), f 20/5/74, s Bun-Bee Lawton 257th, d Elmar Sundawn Sue 184th.

48. *GROUP PRIZES. Breeders' Group, consisting of one boar and two sows (any age) bred and owned by exhibitor; to be selected from exhibits in general classes. Prizes: \$10, \$6, \$2. Entry fee, \$5.25; R.A.S. of Vic. Members, \$3.25.

- 411 Allez, K. G., & Son.
- 412 Hore, Geoffrey E.
- 413 Mills, H. A., & C. H.
- 414 Watson, K. D., & J. F.

48A. HOOFF AND SCANOGRAM CLASS. BOAR OR SOW, over 4 months old and not over 6 months. Exhibits must be entered in Class 40 or 46. Winner to compete for Grand Champion. See page 43 for conditions. First, \$10; second, \$6; third, \$2.

- 415 Allez, K. G., & Son.
- 416 Allez, K. G., & Son.
- 417 Down, Ross H. & N.
- 418 Down, Ross H. & N.
- 419 Hore, Geoffrey E.
- 420 Hore, Geoffrey E.
- 421 Mills, H. A., & C. H.
- 422 Mills, H. A., & C. H.
- 423 Unthank, J. E., & Son.

CHAMPION PRIZES

JUNIOR CHAMPION WESSEX SADDLEBACK BOAR, 9 months old or under—Society's Rosette.

JUNIOR RESERVE CHAMPION WESSEX SADDLEBACK BOAR—Society's Rosette.

CHAMPION WESSEX SADDLEBACK BOAR, any age—Society's Rosette.

RESERVE CHAMPION WESSEX SADDLEBACK BOAR—Society's Rosette.

JUNIOR CHAMPION WESSEX SADDLEBACK SOW, 9 months old or under—Society's Rosette.

WESSEX SADDLEBACKS—LANDRACE

JUNIOR RESERVE CHAMPION WESSEX SADDLEBACK SOW—Society's Rosette.

CHAMPION WESSEX SADDLEBACK SOW, any age—Society's Rosette.

RESERVE CHAMPION WESSEX SADDLEBACK SOW—Society's Rosette.

SPECIAL ROSETTES will be presented by **THE AUSTRALIAN PIG BREEDERS' SOCIETY (FEDERAL COUNCIL)** for the Best Wessex Saddleback Boar and the Best Wessex Saddleback Sow, if not less than three exhibitors compete.

A **BRONZE MEDALLION**, donated by **COOPER AUSTRALIA LIMITED, 53 PHILLIP STREET, CONCORD, N.S.W., 2137**, will be awarded to the exhibitor of the Best Wessex Saddleback Pig.

A **TROPHY**, valued at \$12, donated by **"THE PIG FARMER", 249 MARGARET STREET, TOO-WOOMBA, QLD.**, will be awarded to the Most Successful Exhibitor in this Section. Three points will be allotted for a first, two points for a second and one point for a third award in each class. In the event of a tie, two points will be allotted for Champion awards and one point for Reserve Champion awards.

Section 70 — Landrace

Judge: H. S. AGNEW, Esq.

Associate Judge: K. OSBORNE, Esq.

Stewards: C. T. HARRISON, Esq.
A. D. NORTH, Esq.

Entry fee, \$5.25; R.A.S. of V. Members, \$3.25; unless otherwise stated. (This includes 25c levy requested by the Australian Pig Breeders' Society (Victorian Branch).)

CLASS

49. BOAR, 12 months old or over.

- 424 Collins, G. & P., MERRIGRANGE EROS 223rd, 26667 (223), f 30/9/72, s Shamrock Eros 2nd (imp. N.Z.), d Merrigrange Sal 8th.
- 425 Cook, R. F., & P. B., KARYRIE NELSON 1074th 28621 (1074), f 30/11/72, s Gwenbank Nelson 776th, d Karyrie Royal 833rd.
- 426 Daniel, R. I., & J. C., LYNANGRA RAIN LOVER 900th, 25458 (900), f 9/10/72, bred by E. K. Leinert, s Lynangra Rain Lover 542nd, d Lynangra Storm Queen 582nd.
- 427 Hamblin, N. A., & Sons, FAIRVIEW VALE COURIER 715th 24275 (715), f 3/4/72, s Cawood Courier 14th (imp. N.Z.), d Northlea Royal 2554th.
- 428 Lienert, E. K., LYNANGRA RAIN LOVER 991st 28333 (991), f 8/8/73, s Lynangra Rain Lover 882nd, d Lynangra Proud Miss 607th.
- 429 Michalanney, P. J., & I. M., CHALANGRA RAJAH SAHIB 126th 26526 (126), f 22/3/73, s Lynangra Rain Lover 822nd, d Chalangra Begonia Belle 61st.

CLASS

50. BOAR, under 12 months and over 9 months old.

- 430 Chappel, R. J., EVERBLOOME SEA BIRD 124th 28414 (550), f 9/11/73, s Lynangra Sea Bird 261st, d Everbloomie Sally 84th.
- 431 Chappel, R. J., EVERBLOOME SEA BIRD 132nd 28408 (558), f 9/11/73, s Lynangra Sea Bird 261st, d Everbloomie Sally 88th.
- 432 Collins, G. & P., MERRIGRANGE NEW EROS 395th 28623 (395), f 17/9/73, s Shamrock Eros 2nd (imp. N.Z.), d Merrigrange Queenie 21st.
- 433 Collins, G. & P., MERRIGRANGE NEW EROS 396th 28419 (396), f 17/9/73, s Shamrock Eros 2nd (imp. N.Z.), d Merrigrange Queenie 21st.
- 434 Daniel, R. I., & J. C., BRIARLEIGH JUNE'S MURRAY 58th 28186 (58), f 9/11/73, s Loddon Vale June's Murray 728th, d Loddon Vale Escort's June 716th.
- 435 Hamblin, N. A., & Sons, FAIRVIEW VALE COURIER 948th 28593 (948), f 6/10/73, s Fairview Vale Courier 715th, d Fairview Vale Linda 772nd.
- 436 Hamblin, N. A., & Sons, FAIRVIEW VALE MURRAY 974th 28601 (974), f 2/12/73, s Fairview Vale Murray 727th, d Fairview Vale Royal 810th.
- 437 Lienert, E. K., LYNANGRA GOLDTIME 1047th 28328 (1047), f 10/11/73, s Lynangra Goldtime 894th, d Lynangra Storm Queen 852nd.
- 438 Pietsch, D. C., & L. D., YARRIAMBIACK MURRAY 19th 28579 (19), f 16/11/73, s Wodalla Murray 535th, d Everbloomie Sally 156th.
- 439 Pietsch, D. C., & L. D., YARRIAMBIACK MURRAY 21st 28580 (21), f 16/11/73, s Wodalla Murray 535th, d Everbloomie Sally 156th.
- 440 Trout, L. B., & L. J., CAMINDA VALIANT LAD 950th 28704 (950), f 9/11/73, s Northdown Valiant Lad 1560th, d Bunya Vale Ally 4022nd.
- 441 Trout, L. B., & L. J., CAMINDA VALIANT LAD 980th 28304 (980), f 4/12/73, s Northdown Valiant Lad 1560th, d Caminda Storm Queen 22nd.

51. BOAR, over 6 months and not over 9 months old.

- 442 Butler, R. M., & W. J., LODDON VALE JUNE'S MANDRAKE 801st 28484 (801), f 2/1/74, s Gayfields Mandrake 316th, d Loddon Vale Escort's June 717th.
- 443 Butler, R. M., & W. J., LODDON VALE TOPAZ'S ROWLEY 813th 28481 (813), f 7/3/74, s Brimdoly Rowley 2nd, d Yarriambiack Topaz 674th.
- 444 Collins, G. & P., MERRIGRANGE SEAGULL 468th 28463 (468), f 10/1/74, s Merrigrange Seagull 50th, d Gayfields East Princess 189th.
- 445 Collins, G. & P., MERRIGRANGE SEAGULL 472nd 28462 (472), f 11/1/74, s Lynangra Sea Bird 261st, d Merrigrange Glenda 176th.
- 446 Cook, R. F., & P. B., KARYRIE MURRAY 1117th 28618 (1117), f 20/12/73, s Wodalla Murray 1017th, d Karyrie Ann 844th.
- 447 Cook, R. F., & P. B., KARYRIE MURRAY 1120th 28617 (1120), f 20/12/73, s Wodalla Murray 1017th, d Karyrie Ann 844th.
- 448 Daniel, R. I., & J. C., BRIARLEIGH RAIN LOVER 63rd, 28187 (63), f 19/12/73, s Lynangra Rain Lover 900th, d Briarleigh Aliy's 29th.
- 449 Daniel, R. I., & J. C., BRIARLEIGH ROSETTE 64th, 28187 (64), f 3/1/74, s Lynangra Rain Lover 900th, d Rondel Rosette 5412th.
- 450 Hamblin, N. A., & Sons, FAIRVIEW VALE MURRAY 978th 28597 (978), f 3/2/74, s Wodalla Murray 451st, d Fairview Vale Allys 595th.
- 451 Hamblin, N. A., & Sons, FAIRVIEW VALE MURRAY 989th 28600 (989), f 4/1/74, s Yarriambiack Murray 886th, d Yarriambiack Marilyn 794th.
- 452 Hore, Geoffrey E., ELMAR ROYAL RESERVE 64th 28639 (64), f 29/12/73, s Northlea Royal Reserve, d Elmar Alison 5th.

LANDRACE

- 453 Lienert, E. K., LYNANGRA GOLDTIME 1083rd 28516 (1083), f 4/1/74, s Lynangra Goldtime 894th, d Lynangra Silver Dollar 820th.
- 1-454 Lienert, E. K., LYNANGRA PAKHAM 1114th 28520 (1114), f 26/2/74, s Northdown Pakham 2961st, d Elmar Alison 27th.
- 3-455 Michalanney, P. J. & I. M., CHALANGRA LATIN LOVER 205th 28455 (205), f 22/12/73, s Chalangra Rain Lover 27th, d Chalangra Sadie 35th.
- ABS 456 Michalanney, P. J. & I. M., CHALANGRA LATIN LOVER 206th 28454 (206), f 23/12/73, s Chalangra Rain Lover 27th, d Chalangra Proud Love 36th.
- 457 Pietsch, D. C., & L. D., YARRIAMBIAK MURRAY 50th 28569 (50), f 24/2/74, s Yarriambiack Murray 889th, s Everbloomie Sally 227th.
- 458 Pietsch, D. C., & L. D., YARRIAMBIAK MURRAY 52nd 28570 (52), f 24/2/74, s Yarriambiack Murray 889th, d Everbloomie Sally 227th.
- 2-459 Trout, L. B., & L. J., CAMINDA RAIN LOVER 1058th 28709 (1058), f 22/1/74, s Lynangra Rain Lover 789th, d Caminda Dehlia 332nd.
- 460 Trout, L. B., & L. J., CAMINDA VALIANT LAD 1013th 28705 (1013), f 18/12/73, s Northdown Valiant Lad 1560th, d Caminda Ally 66th.

CLASS

52. BOAR, over 4 months and not over 6 months old.

- ABS 461 Butler, R. M., & W. J., Un-named, f 19/4/74, s Brimboldy Rowley 2nd, d Loddon Vale Mandrake's Dora 756th.
- 462 Butler, R. M., & W. J., Un-named, f 8/4/74, s Gayfields Mandrake 316th, d Loddon Vale Murray's June 707th.
- 463 Butler, R. M., & W. J., Un-named, f 6/4/74, s Gayfields Mandrake 316th, d Loddon Vale Murray's June 706th.
- 464 Collins, G. & P., Un-named, f 19/3/74, s Mountley Supreme 103rd (imp. N.Z.), d Merrigrange Sally 74th.
- 465 Collins, G. & P., Un-named, f 18/3/74, s Merrigrange Sea Bird 107th, d Merrigrange Rypabel 86th.
- 466 Collins, G. & P., Un-named, f 18/3/74, s Merrigrange Sea Bird, 107th, d Merrigrange Rypabel 86th.
- 467 Cook, R. F., & P. B., KARYRIE NELSON 1121st 28622 (1121), f 18/3/74, s Gwenbank Nelson 776th, d Karyrie Pompelia 5th.
- 468 Daniel, R. I., & J. C., BRIARLEIGH RAIN LOVER 85th 28190 (85), f 23/3/74, s Lynangra Rain Lover 900th, d Lynangra Stellar Belle 567th.
- 469 Down, Ross H. & N., NALINDON PROMISE 7th 28624 (7), f 3/4/74, s Norsap Promise 1757th, d Briarleigh Allys 15th.
- 470 Down, Ross H. & N., NALINDON PROMISE 9th 28625 (9), f 3/4/74, s Norsap Promise 1757th, d Briarleigh Allys 15th.
- ABS 471 Hamblin, N. A., & Sons, Un-named, f 29/3/74, s Fairview Vale Murray 727th, d Fairview Vale Royal 776th.
- 472 Hamblin, N. A., & Sons, Un-named, f 30/3/74, s Wodalla Murray 451st, d Northlea Royal 2912th.
- 1-473 Hamblin, N. A., & Sons, Un-named, f 1/4/74, s Fairview Vale Courier 715th, d Loddon Vale Murray's Dora 687th.
- 2-474 Hore, Geoffrey E., ELMAR ROYAL RESERVE 76th 28666 (76), f 4/4/74, s Northlea Royal Reserve, d Elmar Lynette.
- 5-475 Hore, Geoffrey E., ELMAR ROYAL RESERVE 77th 28667 (77), f 4/4/74, s Northlea Royal Reserve, d Elmar Lynette.
- 476 Lienert, E. K., LYNANGRA MURRAY 1121st 28517 (1121), f 18/3/74, s Wodalla Murray 240th, d Everbloomie Sally 118th.
- 3-477 Lienert, E. K., LYNANGRA MURRAY 1124th 28518 (1124), f 18/3/74, s Wodalla Murray 240th, d Everbloomie Sally 118th.
- 478 Michalanney, P. J. & I. M., CHALANGRA LATIN LOVER 216th 28446 (216), f 19/3/74, s Chalangra Rain Lover 27th, d Chalangra Snub.

- 479 Michalanney, P. J. & I. M., CHALANGRA LATIN LOVER 218th 28445 (218), f 19/3/74, s Chalangra Rain Lover 27th, d Chalangra Snub.
- 480 Michalanney, P. J. & I. M., CHALANGRA LATIN LOVER 219th 28444 (219), f 19/3/74, s Chalangra Rain Lover 27th, d Chalangra Snub.
- 481 Pietsch, D. C., & L. D., YARRIAMBIAK PAL 58th 28568 (58), f 21/3/74, s Everbloomie Sea Bird 95th, d Yarriambiack Opal's Pride 740th.
- 482 Trout, L. B., & L. J., Un-named, f 27/4/74, s Balgowrie Royal Promise 330th, d Caminda Fairy 58th.
- 4-483 Trout, L. B., & L. J., Un-named, f 8/4/74, s Balgowrie Royal Promise 330th, d Rondel Beauty 3299th.
- 484 Trout, L. B., & L. J., Un-named, f 15/4/74, s Lynangra Rain Lover 789th, d Caminda Melody 37th.

CLASS

53. BOAR, 4 months old or under.

- 485 Butler, R. M., & W. J.
- 486 Butler, R. M., & W. J.
- 487 Chappel, R. J., EVERBLOOME SEA BIRD 136th (583), f 18/5/74, s Lynangra Sea Bird 261st, d Everbloomie Sally 88th.
- 488 Chappel, R. J., EVERBLOOME SEA BIRD 137th (584), f 18/5/74, s Lynangra Sea Bird 261st, d Everbloomie Sally 88th.
- 489 Collins, G. & P.
- 490 Collins, G. & P.
- 491 Cook, R. F., & P. B., KARYRIE MURRAY 1126th (1126), f 28/5/74, s Wodalla Murray 1017th, d Karyrie Grace 558th.
- 492 Cook, R. F., & P. B., KARYRIE MURRAY 1128th (1128), f 28/5/74, s Wodalla Murray 1017th, d Karyrie Grace 558th.
- 493 Daniel, R. I., & J. C.
- 494 Daniel, R. I., & J. C.
- 495 Down, Ross H. & N.
- 496 Down, Ross H. & N.
- 497 Hamblin, N. A., & Sons.
- 498 Hamblin, N. A., & Sons.
- 499 Lienert, E. K.
- 500 Lienert, E. K.
- 501 Michalanney, P. J., & I. M.
- 502 Pietsch, D. C., & L. D.
- 503 Pietsch, D. C., & L. D.
- 504 Trout, L. B., & L. J.
- 505 Trout, L. B., & L. J.

54. SOW AND LITTER (Sow any age), suckling her own litter of not less than 8 pigs, which must be over 4 weeks and not over 8 weeks old on 15th September. Particulars concerning the name of the sow, the litter and the sire of the litter may be shown on the entry form, or forwarded to the Director by the 31st August. Entry fee, \$5.25; R.A.S. of V. Members, \$4.25.

- 506 Collins, G. & P.
- 507 Hamblin, N. A., & Sons.

55. SOW, 12 months old or over.

- 3-508 Chappel, R. J., EVERBLOOME SALLY 168th, 22636 (373), f 14/7/71, s Lynangra Sea Bird 261st, d Everbloomie Sally 37th.
- 509 Collins, G. & P., GAYFIELDS FAST PRINCESS 189th, 21001 (189), f 20/3/71, bred by John D. Gardner, s Lynangra Rain Lover 542nd, d Torrens Storm Queen 0126th.
- 510 Collins, G. & P., MERRIGRANGE SAL 8th 24487 (8), f 18/9/71, s Lynangra Goldtime 470th, d Merrigrange Sally 69th.
- 2-511 Hamblin, N. A., & Sons, FAIRVIEW VALE ALLYS 554th 21079 (554), f 14/10/70, s Karyrie Great 8th, d Wodalla Allys 61st.
- 512 Hamblin, N. A., & Sons, FAIRVIEW VALE LINDA 772nd 25254 (772), f 7/2/72, s Fairview Vale Murray 668th, d Fairview Vale Linda 344th.

LANDRACE

- 513 Lienert, E. K., ELMAR ALISON 27th 26822 (27), f 20/3/73, bred by Geoffrey E. Hore, s Northlea Royal Reserve, d Elmar Alison 5th.
- 1-514 Lienert, E. K., LYNANGRA STORM QUEEN 708th 25042 (708), f 25/12/71, s Lynangra Rain Lover 542nd, d Lynangra Storm Queen 436th.
- 515 Michalanney, P. J., & I. M., CHALANGRA BEGONIA BELLE 61st 23508 (61), f 1/2/72, s Lynangra Rain Lover 701st, d Lynangra Stellar Belle 548th.
- 516 Michalanney, P. J., & I. M., LYNANGRA RIPA 733rd 23988 (733), f 12/4/72, bred by E. K. Lienert, s Lynangra Rain Lover 542nd, d Merrigrange Ripa 80th.
- 517 Pietsch, D. C., & L. D., YARRIAMBIAK OPAL'S PRIDE 740th 26885 (740), f 14/9/72, s Wodalla Murray 535th, d Yarriambiack Opal's Pride.
- 518 Pietsch, D. C., & L. D., YARRIAMBIAK TOPSY 880th 27388 (880), f 4/7/73, s Everbloomer Sea Bird 43rd, d Yarriambiack Topaz 551st.

CLASS

56. SOW, under 12 months and over 9 months old.

- 519 Chappel, R. J., EVERBLOOME SALLY 257th 28409 (514), f 8/10/73, s Mountley Supreme 103rd (imp. N.Z.), d Everbloomer Sally 168th.
- 520 Chappel, R. J., EVERBLOOME SALLY 259th 28410 (516), f 8/10/73, s Mountley Supreme 103rd (imp. N.Z.), d Everbloomer Sally 168th.
- 521 Collins, G. & P., MERRIGRANGE ERICA 366th 28416 (366), f 17/9/73, s Shamrock Eros 2nd (imp. N.Z.), d Merrigrange Queenie 21st.
- 522 Collins, G. & P., MERRIGRANGE PRINCESS 380th 28421 (380), f 23/10/73, s Mountley Supreme 103rd (imp. N.Z.), d Merrigrange Princess 78th.
- 523 Daniel, R. I. & J. C., BRIARLEIGH ESCORT'S JUNE 67th 28191 (67), f 27/11/73, s Loddon Vale June's Murray 728th, d Loddon Vale Escort's June 718th.
- 524 Daniel, R. I. & J. C., BRIARLEIGH ESCORT'S JUNE 68th 27598 (68), f 27/11/73, s Loddon Vale June's Murray 728th, d Loddon Vale Escort's June 718th.
- 3-525 Hamblin, N. A., & Sons, FAIRVIEW VALE ROYAL 944th 28595 (944), f 7/10/73, s Fairview Vale Murray 727th, d Fairview Vale Royal 776th.
- 526 Hamblin, N. A., & Sons, FAIRVIEW VALE ROYAL 946th 28594 (946), f 7/10/73, s Fairview Vale Murray 727th, d Fairview Vale Royal 776th.
- 527 Hore, Geoffrey E., ELMAR ALISON 60th 27607 (60), f 7/10/73, s Northlea Superman 4229th, d Elmar Alison 4th.
- 1-528 Lienert, E. K., LYNANGRA JACK'S SALLY 975th 28521 (975), f 16/10/73, s Lynangra Rain Lover 542nd, d Reigate Sally 48th.
- 2-529 Lienert, E. K., LYNANGRA TANGO MISS 990th 28522 (990), f 12/10/73, s Lynangra Special Boy 724th, d Nol-leena Natural Love 18th.
- 4-530 Michalanney, P. J. & I. M., CHALANGRA PROUD MISS 206th 28452 (206), f 5/10/73, s Chalangra Rain Lover 27th, d Lynangra Proud Miss 461st.
- 531 Michalanney, P. J. & I. M., CHALANGRA TANGO MISS 203rd 28453 (203), f 1/10/73, s Lynangra Rain Lover 822nd, d Chalangra Tango Miss 80th.
- 532 Pietsch, D. C. & L. D., YARRIAMBIAK CUTE JENNIE 947th 28577 (947), f 18/11/73, s Everbloomer Sea Bird 43rd, d Lynangra Cute Jennie 576th.
- 533 Pietsch, D. C. & L. D., YARRIAMBIAK SALLY 941st 28578 (941), f 16/11/73, s Wodalla Murray 535th, d Everbloomer Sally 156th.
- 534 Trout, L. B. & L. J., CAMINDA STORM QUEEN 988th 28303 (988), f 4/12/73, s Northdown Valiant Lad 1560th, d Caminda Storm Queen 22nd.

CLASS

57. SOW, over 6 months and not over 9 months old.

- 535 Butler, R. M. & W. J., LODDON VALE MANDRAKE'S DORA 766th 28479 (766), f 28/12/73, s Gayfields Mandrake 316th, d Loddon Vale Murray's Dora 688th.
- 536 Butler, R. M. & W. J., LODDON VALE MANDRAKE'S JUNE 771st, 28483 (771), f 2/1/74, s Gayfields Mandrake 316th, d Loddon Vale Escort's June 717th.
- 537 Collins, G. & P., MERRIGRANGE PRINCESS 436th 28566 (436), f 10/1/74, s Merrigrange Seagull 50th, d Gayfields Fast Princess 189th.
- 538 Collins, G. & P., MERRIGRANGE PRINCESS 438th 28465 (438), f 10/1/74, s Merrigrange Seagull 50th, d Gayfields Fast Princess 189th.
- 4-539 Cook, R. F. & P. B., KARYRIE ANN 1043rd 28619 (1043), f 20/12/73, s Wodalla Murray 1017th, d Karyrie Ann 844th.
- 1-540 Cook, R. F. & P. B., KARYRIE ANN 1045th 28620 (1045), f 20/12/73, s Wodalla Murray 1017th, d Karyrie Ann 844th.
- 541 Daniel, R. I. & J. C., BRIARLEIGH ALLYS 71st 28192 (71), f 19/11/73, s Lynangra Rain Lover 900th, d Briarleigh Allys 29th.
- 3-542 Daniel, R. I. & J. C., BRIARLEIGH ALLYS 72nd 28193 (72), f 19/11/73, s Lynangra Rain Lover 900th, d Briarleigh Allys 29th.
- 543 Hamblin, N. A., & Sons, FAIRVIEW VALE GLENDA 957th 28598 (957), f 22/12/73, s Fairview Vale Courier 715th, d Gradia Glenda 40th.
- 544 Hamblin, N. A., & Sons, FAIRVIEW VALE GLENDA 959th 28599 (959), f 22/12/73, s Fairview Vale Courier 715th, d Gradia Glenda 40th.
- 545 Hore, Geoffrey E., ELMAR ROYALTY 66th 28668 (66), f 20/12/73, s Northlea Royal Reserve, d Fairview Vale Royal 720th.
- 546 Hore, Geoffrey E., ELMAR ROYALTY 69th 28669 (69), f 20/12/73, s Northlea Royal Reserve, d Fairview Vale Royal 720th.
- 2-547 Lienert, E. K., LYNANGRA SADIE SUE 1000th 28513 (1000), f 4/1/74, s Lynangra Rain Lover 822nd, d Chalangra Sadie 100th.
- 548 Lienert, E. K., LYNANGRA SADIE SUE 1001st 28514 (1001), f 4/1/74, s Lynangra Rain Lover 822nd, d Chalangra Sadie 100th.
- 549 Michalanney, P. J. & I. M., CHALANGRA BEGONIA BELLE 226th 28451 (226), f 18/12/73, s Lynangra Rain Lover 822nd, d Chalangra Begonia Belle 61st.
- 550 Michalanney, P. J., & I. M., CHALANGRA BEGONIA BELLE 228th 28451 (228), f 18/12/73, s Lynangra Rain Lover 822nd, d Chalangra Begonia Belle 61st.
- 551 Pietsch, D. C. & L. D., YARRIAMBIAK SALLY 970th 28571 (970), f 24/2/74, s Yarriambiack Murray 889th, d Everbloomer Sally 227th.
- 552 Pietsch, D. C. & L. D., YARRIAMBIAK SALLY 972nd 28572 (972), f 24/2/74, s Yarriambiack Murray 889th, d Everbloomer Sally 227th.
- 553 Trout, L. B. & L. J., CAMINDA DEHLIA 1041st 28271 (1041), f 3/1/74, s Lynangra Rain Lover 789th, d Northlea Dehlia 3082nd.
- 554 Trout, L. B. & L. J., CAMINDA DEHLIA 1043rd 28708 (1043), f 3/1/74, s Lynangra Rain Lover 789th, d Northlea Dehlia 3082nd.

58. SOW, over 4 months and not over 6 months old.

- 555 Butler, R. M. & W. J., Un-named, f 19/4/74, s Brimdoly Rowley 2nd, d Loddon Vale Mandrake's Dora 756th.
- 556 Butler, R. M. & W. J., Un-named, f 24/4/74, s Brimdoly Rowley 2nd, d Loddon Vale Escort's June 750th.
- 4-557 Butler, R. M. & W. J., Un-named, f 8/4/74, s Gayfields Mandrake 316th, d Loddon Vale Murray's June 707th.
- 3-558 Collins, G. & P., Un-named, f 19/3/74, s Mountley Supreme 103rd (imp. N.Z.), d Merrigrange Sally 74th.
- 559 Collins, G. & P., Un-named, f 19/3/74, s Mountley Supreme 103rd (imp. N.Z.), d Merrigrange Sally 74th.

LANDRACE

- 1-560 Cook, R. F. & P. B., KARYRIE POMPELIA 1047th 28616 (1047), f 18/3/74, s Gwenbank Nelson 776th, d Karyrie Pompelia 5th.
- 561 Down, Ross H. & N., NALINDON ALLY 6th 28626 (6), f 3/4/74, s Norsap Promise 1757th, d Briarleigh Allys 15th.
- 5-562 Hamblin, N. A., & Sons, Un-named, f 29/3/74, s Fairview Vale Murray 727th, d Fairview Vale Royal 776th.
- 563 Hamblin, N. A., & Sons, Un-named, f 29/3/74, s Fairview Vale Murray 727th, d Fairview Vale Royal 776th.
- ABS-564 Hamblin, N. A., & Sons, Un-named, f 30/3/74, s Wodalla Murray 451st, d Northlea Royal 2912th.
- 2-565 Hore, Geoffrey E., ELMAR ALISON 80th 28665 (80), f 2/4/74, s Northlea Royal Reserve, d Elmar Alison 14th.
- 566 Hore, Geoffrey E., ELMAR ALISON 84th 28663 (84), f 2/4/74, s Northlea Royal Reserve, d Elmar Alison 14th.
- 567 Hore, Geoffrey E., ELMAR LYNETTE 91st 28664 (91), f 4/4/74, s Northlea Royal Reserve, d Elmar Lynette.
- 568 Lienert, E. K., LYNANGRA BON'S SALLY 1042nd 28519 (1042), f 18/3/74, s Wodalla Murray 240th, d Everbloomie Sally 118th.
- 569 Lienert, E. K., LYNANGRA CUTE JENNIE 1039th 28515 (1039), f 18/3/74, s Wodalla Murray 240th, d Northlea Cute Jennie 2nd.
- 570 Michalanney, P. J., & I. M., CHALANGRA DORIS 249th 28448 (249), f 20/3/74, s Chalangra Rajah Sahib 126th, d Rondel Doris 5283rd.
- 571 Michalanney, P. J., & I. M., CHALANGRA MARILYN 251st 28447 (251), f 31/3/74, s Chalangra Rajah Sahib 126th, d Wodalla Marilyn 2117th.
- 4-572 Michalanney, P. J., & I. M., CHALANGRA SNUB 248th 28449 (248), f 19/3/74, s Chalangra Rain Lover 27th, d Chalangra Snub.
- 573 Pietsch, D. C. & L. D., YARRIAMBIACK OPAL'S PRIDE 974th 28574 (974), f 21/3/74, s Everbloomie Sea Bird 95th, d Yarriambiack Opal's Pride 740th.
- 574 Pietsch, D. C. & L. D., YARRIAMBIACK OPAL'S PRIDE 977th 28576 (977), f 21/3/74, s Everbloomie Sea Bird 95th, d Yarriambiack Opal's Pride 740th.
- 575 Pietsch, D. C. & L. D., YARRIAMBIACK OPAL'S PRIDE 978th 28575 (978), f 21/3/74, s Everbloomie Sea Bird 95th, d Yarriambiack Opal's Pride 740th.
- 576 Trout, L. B. & L. J., Un-named, f 8/4/74, s Balgowrie Royal Promise 330th, d Bettafield Melody 1485th.
- ABS-577 Trout, L. B. & L. J., Un-named, f 15/4/74, s Lynangra Rain Lover 789th, d Caminda Melody 37th.
- 578 Trout, L. B. & L. J., Un-named, f 27/4/74, s Balgowrie Royal Promise 330th, d Caminda Fairy 58th.

CLASS

59. SOW, 4 months old or under.

- 579 Butler, R. M. & W. J.
- 5-580 Butler, R. M. & W. J.
- 581 Chappel, R. J., EVERBLOOME SALLY 278th (550), f 18/5/74, s Lynangra Sea Bird 261st, d Everbloomie Sally 88th.
- 582 Chappel, R. J., EVERBLOOME SALLY 279th (551), f 18/5/74, s Lynangra Sea Bird 261st, d Everbloomie Sally 88th.
- 1-583 Collins, G. & P.
- 3-584 Collins, G. & P.
- 585 Cook, R. F. & P. B., KARYRIE GRACE 1051st (1051), f 28/5/74, s Wodalla Murray 1017th, d Karyrie Grace 558th.
- 586 Cook, R. F. & P. B., KARYRIE GRACE 1054th (1054), f 28/5/74, s Wodalla Murray 1017th, d Karyrie Grace 558th.
- 587 Daniel, R. I. & J. C.
- 588 Daniel, R. I. & J. C.
- 589 Down, Ross H. & N.
- 590 Down, Ross H. & N.
- 2-591 Hamblin, N. A., & Sons.
- 592 Hamblin, N. A., & Sons.
- 593 Hore, Geoffrey E., ELMAR MARILYN 94th (94), f 16/5/74, s Wodalla Hope 2102nd, d Wodalla Marilyn 2198th.

- 594 Hore, Geoffrey E., ELMAR MARILYN 96th (96), f 16/5/74, s Wodalla Hope 2102nd, d Wodalla Marilyn 2198th.
- 595 Lienert, E. K.
- 596 Lienert, E. K.
- 597 Michalanney, P. J. & I. M.
- 598 Pietsch, D. C. & L. D.
- 599 Pietsch, D. C. & L. D.
- 600 Trout, L. B. & L. J.
- 601 Trout, L. B. & L. J.

CLASS

60. *GROUP PRIZES. Breeders' Group, consisting of one boar and two sows (any age) bred and owned by exhibitor; to be selected from exhibits in general classes. Prizes: \$10, \$6, \$2. Entry fee, \$5.25; R.A.S. of V. Members, \$3.25.

- 602 Butler, R. M. & W. J.
- 603 Collins, G. & P.
- 604 Cook, R. F. & P. B.
- 605 Daniel, R. I. & J. C.
- 606 Hamblin, N. A., & Sons.
- 607 Hore, Geoffrey E.
- 608 Lienert, E. K.
- 609 Michalanney, P. J. & I. M.
- 610 Pietsch, D. C. & L. D.
- 611 Pietsch, D. C. & L. D.
- 2-612 Trout, L. B. & L. J.

60A. HOOF AND SCANOGRAM CLASS. BOAR OR SOW, over 4 months old and not over 6 months. Exhibits must be entered in Class 52 or 58. Winner to compete for Grand Champion. See page 43 for conditions. First, \$10; second, \$6; third, \$2.

- 613 Butler, R. M. & W. J.
- 614 Butler, R. M. & W. J.
- 615 Collins, G. & P.
- 2-616 Collins, G. & P.
- 617 Cook, R. F. & P. B.
- 618 Daniel, R. I. & J. C.
- 619 Down, Ross H. & N.
- 620 Down, Ross H. & N.
- 621 Hamblin, N. A., & Sons.
- 1-622 Hamblin, N. A., & Sons.
- 623 Hore, Geoffrey E.
- 624 Hore, Geoffrey E.
- 625 Lienert, E. K.
- 626 Lienert, E. K.
- 627 Michalanney, P. J. & I. M.
- 628 Pietsch, D. C. & L. D.
- 629 Pietsch, D. C. & L. D.
- 630 Trout, L. B. & L. J.
- 3-631 Trout, L. B. & L. J.

CHAMPION PRIZES

JUNIOR CHAMPION LANDRACE BOAR, 9 months old or under—Society's Rosette.

JUNIOR RESERVE CHAMPION LANDRACE BOAR—Society's Rosette.

CHAMPION LANDRACE BOAR, any age—Society's Rosette.

RESERVE CHAMPION LANDRACE BOAR—Society's Rosette.

JUNIOR CHAMPION LANDRACE SOW, 9 months old or under—Society's Rosette.

JUNIOR RESERVE CHAMPION LANDRACE SOW—Society's Rosette.

LANDRACE—PORK AND BACON PIG CARCASE COMPETITIONS

CHAMPION LANDRACE SOW, any age—Society's
528 7. Rosette.

RESERVE CHAMPION LANDRACE SOW—Society's
560 7. Rosette.

SPECIAL ROSETTES will be presented by **THE AUSTRALIAN PIG BREEDERS' SOCIETY (FEDERAL COUNCIL)** for the Best Landrace Boar and the Best Landrace Sow, if not less than three exhibitors compete.

A **BRONZE MEDALLION**, donated by **COOPER AUSTRALIA LIMITED, 53 PHILLIP STREET, CONCORD, N.S.W., 2137**, will be awarded to the exhibitor of the Best Landrace Pig.

A **PLAQUE**, donated by **THE BRITISH LANDRACE PIG SOCIETY**, will be awarded to the exhibitor of the Best Landrace Pig, provided at least eight entries compete. If less than eight entries compete the Plaque may still be awarded, provided the Judge is satisfied that the competition between the exhibitors warrants the award.

A **TROPHY**, valued at \$12, donated by **"THE PIG FARMER", 249 MARGARET STREET, TOO-WOOMBA, QLD.**, will be awarded to the Most Successful Exhibitor in this Section. Three points will be allotted for a first, two points for a second and one point for a third award in each class. In the event of a tie, two points will be allotted for Champion awards and one point for Reserve Champion awards.

Section 71 — Pork and Bacon Pig Carcase Competitions

Judges: **ROBERT WOOG, Esq.**
P. J. PEDDLE, Esq.
E. K. POTTS, Esq.
Stewards: **W. CALE, Esq.**
R. MAXWELL, Esq.

Contributions towards the prize money in this Section have been made as under:

Meat and Allied Trades Federation of Australia (Victorian Division), 143-149 Franklin Street, Melbourne, \$200 (Pork).

J. C. Hutton Pty. Ltd., 60 Oakover Road, Preston, \$50; Australian Pig Breeders' Society (Victorian Branch), \$50 (Bacon).

CLASS

61 PORK CARCASE COMPETITION.

For pigs not less than 32 kg. and not more than 41 kg dressed weight.

In accordance with the following conditions, cash prizes will be paid as follows:—

First prize, \$50; Second prize, \$30; Third prize, \$15; Fourth prize, \$5. Entry fee, \$1; R.A.S. of V. Members, 50c.

- 1 Bayliss, Adrian (3012).
- 2 Butler, R. M. & W. J. (L.V.1).
- 3 Butler, R. M. & W. J. (L.V.2).

- 4 Bywaters, E. A. (E.A.B. 1).
- 5 Bywaters, E. A. (E.A.B. 2).
- 6 Caulfield Grammar School (C.G.S. 12).
- 7 Caulfield Grammar School (C.G.S. 21).
- 8 Clarke, W. R. (6 Rt, Left Shld.).
- 9 Clarke, W. R. (6Rt, Right Shld.).
- 10 Collins, G. & P. (M.G. 1).
- 11 Collins, G. & P. (M.G. 2).
- 12 Comer, Wayne K. (W.K.C. 1).
- 13 Comer, Wayne K. (W.K.C. 2).
- 14 Fairchild & Clutterbuck (F. & C. 1).
- 15 Fairchild & Clutterbuck (F. & C. 2).
- 16 Fyfe, A. R. & N. G. (F.Y.F. 1).
- 17 Fyfe, A. R. & N. G. (F.Y.F. 2).
- 18 Hamblin, B. & D. (T.H. 1).
- 19 Hamblin, N. A., & Sons (4H + 1).
- 20 Hamblin, N. A., & Sons (4H + 2).
- 21 Keller, Ron I. (K.E.L. 1).
- 22 Maughan, N. J. (M. 10).
- 23 Maughan, N. J. (M. 11).
- 24 Murphy, K. J. & N. J. (K.M. 1).
- 25 Pietsch, D. C. & L. D. (Y.A.R. 1).
- 26 Pietsch, D. C. & L. D. (Y.A.R. 2).

CLASS

62. PORK CARCASE COMPETITION.

For pigs not less than 42 kg and not more than 54 kg dressed weight.

In accordance with the following conditions, cash prizes will be paid as follows:—

First prize, \$50; Second prize, \$30; Third prize, \$15; Fourth prize, \$5. Entry fee, \$1; R.A.S. of V. Members, 50c.

- 27 Bayliss, Adrian (3021).
- 28 Butler, R. M. & W. J. (L.V. 3).
- 29 Butler, R. M. & W. J. (L.V. 4).
- 30 Bywaters, E. A. (E.A.B. 3).
- 31 Bywaters, E. A. (E.A.B. 4).
- 32 Caulfield Grammar School (C.G.S. 23).
- 33 Caulfield Grammar School (C.G.S. 32).
- 34 Clarke, W. R. (6R. +, Left Rump).
- 35 Clarke, W. R. (6 R. +, Right Rump).
- 36 Collins, G. & P. (M.G. 3).
- 37 Collins, G. & P. (M.G. 4).
- 38 Comer, Wayne K. (W.K.C. 3).
- 39 Fairchild & Clutterbuck (F. & C. 3).
- 40 Fairchild & Clutterbuck (F. & C. 4).
- 41 Fyfe, A. R. & N. G. (F.Y.F. 3).
- 42 Fyfe, A. R. & N. G. (F.Y.F. 4).
- 43 Hamblin, B. & D. (T.H. 2).
- 44 Hamblin, N. A., & Sons, (4H. + 3).
- 45 Hamblin, N. A., & Sons, (4H. + 4).
- 46 Keller, Ron I. (K.E.L. 2).
- 47 Maughan, N. J. (M. 20).
- 48 Maughan, N. J. (M. 21).
- 49 Murphy, K. J. & N. J. (K.M. 2).
- 50 Pietsch, D. C. & L. D. (Y.A.R. 3).
- 51 Pietsch, D. C. & L. D. (Y.A.R. 4).

63. BACON CARCASE COMPETITION.

For pigs not less than 55 kg and not more than 73 kg dressed weight.

In accordance with the following conditions, cash prizes will be paid as follows:—

First prize, \$50; Second prize, \$30; Third prize, \$15; Fourth prize, \$5. Entry fee, \$1; R.A.S. of V. Members, 50c.

- 52 Bayliss, Adrian (2013).
- 53 Bayliss, Adrian (2031).
- 54 Butler, R. M. & W. J. (L.V. 5).
- 55 Butler, R. M. & W. J. (L.V. 6).
- 56 Bywaters, E. A. (E.A.B. 5).
- 57 Bywaters, E. A. (E.A.B. 6).
- 58 Caulfield Grammar School (C.G.S. 123).
- 59 Caulfield Grammar School (C.G.S. 321).
- 60 Clarke, W. R. (6R. +, Left & Right Rump).
- 61 Collins, G. & P. (M.G. 5).
- 62 Collins, G. & P. (M.G. 6).
- 63 Fairchild & Clutterbuck (F. & C. 5).
- 64 Fairchild & Clutterbuck (F. & C. 6).

CARCASE COMPETITIONS AND INDEX

- 65 Fyfe, A. R. & N. G. (F.Y.F. 5).
 66 Fyfe, A. R. & N. G. (F.Y.F. 6).
 67 Hamblin, N. A. & Sons (4H. + 5).
 68 Keller, Ron I. (K.E.L. 3).
 =2-69 Maughan, N. J. (M. 30).
 70 Maughan, N. J. (M. 31).
 /-71 Pietsch, D. C. & L. D. (Y.A.R. 5).
 72 Pietsch, D. C. & L. D. (Y.A.R. 6).

CONDITIONS

(Classes 61 to 63)

1. The competition is open to all pig farmers and not limited to breeders of stud pigs only.
2. Entries will be accepted only from owners of the pigs entered, who must also be their breeders, that is, the owners of the sows when their progeny (the entered pigs) were born.
3. Pigs entered must have been sired by a pure-bred boar (not necessarily registered) and need not necessarily have had a pure-bred dam.
4. No restrictions are placed on feeding or management but these must be declared on request by the Royal Agricultural Society of Victoria.
5. An entry shall comprise one pig (one sow or one barrow).
6. No exhibitor may make more than two entries in each class.
7. The entered pigs shall be delivered to the Victorian Inland Meat Authority, Charleston Road, Bendigo East on Sunday, 1st September, 1974, between 10 a.m. and 8.30 p.m. The pigs will be treated as soon as practicable after arrival. The carcasses will be stored until they are judged and the prizes awarded. Competitors will be paid for their pigs at current market values.
8. The carcase of each pig entered will be submitted to the usual inspection for export by the Commonwealth Meat Inspectors at the time of slaughter and any carcase which is not passed as fit for export by those inspectors shall be automatically disqualified from the competition. The Judge shall have the power to disqualify any carcase which, in his opinion, is unsuited for the market by virtue of seedy cut, excessively soft fat, yellow fat, or other serious blemish.
9. The Judge will be appointed by the Royal Agricultural Society of Victoria and his decision regarding awards shall be final.
10. An endeavour will be made to display the best of the carcasses in the refrigerated case in the Meat Hall.

11. All entries must be made in writing on forms supplied by the Society and must be in the hands of the Director at the office of the Society, Show Grounds, Epsom Road, Ascot Vale, 3032 before 4.30 p.m., Wednesday, 14th August. Entry fee must accompany each entry.
12. Each competitor shall be responsible for marking his pigs in such a manner that they are identifiable both on arrival at the Bendigo factory of V.I.M.A. and after slaughter. This requires a paint brand and/or hair clip for easy identification on delivery and a body or rump tattoo for easy identification after slaughter. Such identification marks must differ for each pig and be clearly stated on the entry form. Particulars of the brands must also be supplied when the pigs are delivered. The Council shall reserve the right to refuse to accept an entry which is not clearly identifiable.
13. It is desired that advice be given by each competitor, not less than 7 days before delivery, to the Manager, V.I.M.A., Charleston Road, Bendigo East, of the time and method by which his pigs are to be delivered to the works.

Index to Exhibitors in the Pork and Bacon Pig Carcase Competition

B
 BAYLISS, Adrian, Laanecoorie, R.S.D., Maldon, V., 3463.—1, 27, 52, 53.
 Butler R. M. & W. J., P.O. Box 2, Newstead, V., 3462.—2, 3, 28, 29, 54, 55.
 Bywaters, E. A., Private Bag 70, Nhill, V., 3418.—4, 5, 30, 31, 56 57.

C
 CAULFIELD GRAMMAR SCHOOL, Cuming House, Tarrango Road, Yarra Junction, V., 3797.—6, 7, 32, 33, 58, 59.
 Clarke, W. R., Box 8, Tooleybuc, N.S.W., 2739.—8, 9, 34, 35, 60.
 Collins G. & P., "Merrigrange", Tennyson, V., 3572.—10, 11, 36, 37, 61, 62.
 Comer, Wayne K., "Baronga", Stanhope, V., 3623.—12, 13, 38.

F
 FAIRCHILD & CLUTTERBUCK, Tinamba, V., 3859.—14, 15, 39, 40, 63, 64.
 Fyfe, A. R. & N. G., Box 35, Hamley Bridge, S.A., 5401.—16, 17, 41, 42, 65, 66.

H
 HAMBLIN, B. & D., "Toolleen Stud", Toolleen, V., 3551.—18, 43.
 Hamblin, N. A. & Sons, "Fairview Vale Stud", Toolleen, V., 3551.—19, 20, 44, 45, 67.

K
 KELLER, Ron I., Woorak R.S.D., Nhill, V., 3418.—21, 46, 68.

M
 MAUGHAN, N. J., Box 138, Tongala, V., 3621.—22, 23, 47, 48, 69, 70.
 Murphy, K. J. & N. J., Arthurs Creek, V., 3099.—24, 49.
 PIETSCH, D. C. & L. D., P.B. 1, Murtoa, V., 3390.—25, 26, 50, 51, 71, 72.

Index to Exhibitors in the Pig Section

A

ADAMS, N. S., Latham Road, Carrum Downs, 3200 (Wessex Saddlebacks).—322, 334, 335, 339, 388.
Allez, K. G., Leitchville, 3567 (Wessex Saddlebacks).—323, 328, 329, 336, 337, 340, 341, 342, 352, 353, 361, 362, 368, 369, 378, 379, 389, 390, 391, 401, 402, 411, 415, 416.

B

BAKER, L. G. & M. J., "Mallbrae", Wild Horse Plains, S.A., 5501 (Large Whites).—77, 84, 85, 101, 102, 127, 128, 129, 154, 155, 175, 176, 189, 190, 211, 212, 235, 236, 237, 263, 264, 283, 284, 295, 296.
Butler, R. M. & W. J., P.O. Box 2, Newstead, 3462 (Landrace).—442, 443, 461, 462, 463, 485, 486, 535, 536, 555, 556, 557, 579, 580, 602, 613, 614.

C

CASTLE, A. H. & S. L., "Clarendon", Bass Valley Road, Bena, 3946 (Large Whites).—78, 103, 104, 130, 131, 132, 156, 157, 177, 178, 191, 192, 213, 214, 238, 239, 240, 265, 266, 285, 297, 298.
Chappel, R. J., Calivil South, via Mitiamo, 3573 (Large Blacks).—315, 317, 319, 320, 321; (Landrace).—430, 431, 487, 488, 508, 519, 520, 581, 582.
Collins, G. & P., "Merrigrange", Tennyson, 3572 (Landrace).—424, 432, 433, 444, 445, 464, 465, 466, 489, 490, 506, 509, 510, 521, 522, 537, 538, 558, 559, 583, 584, 603, 615, 616.
Cook, R. F. & P. B., R.S.D., Wycheproof, 3527 (Large Whites).—105, 133, 134, 215, 241, 242, 299; (Landrace).—425, 446, 447, 467, 491, 492, 539, 540, 560, 585, 586, 604, 617.

D

DANIEL, R. I. & J. C., "Briarleigh", Temora Road, Junee, N.S.W., 2593 (Large Whites).—79, 86, 87, 106, 107, 135, 158, 159, 179, 180, 193, 194, 216, 217, 243, 267, 268, 286, 300, 301; (Landrace).—426, 434, 448, 449, 468, 493, 494, 523, 524, 541, 542, 587, 588, 605, 618.
Davison, S. & A. & J., "Blaaven", Whitfield, 3733 (Large Blacks).—316, 318.
Down, Ross H. & N., R.S.D., Nalinga, via Dookie, 3646 (Wessex Saddlebacks).—343, 344, 354, 355, 363, 370, 371, 392, 393, 403, 404, 417, 418; (Landrace).—469, 470, 495, 496, 561, 589, 590, 619, 620.

F

FAIRCHILD & CLUTTERBUCK, "Vaucluse", Tinamba, 3859 (Large Whites).—88, 89, 108, 109, 136, 137, 138, 160, 161, 195, 196, 218, 219, 244, 245, 246, 269, 270, 287, 302, 303.
Fyfe, A. R. & N. G., Box 35, Hamley Bridge, S.A., 5401 (Large Whites).—80, 90, 91, 110, 111, 139, 140, 141, 162, 163, 181, 197, 198, 220, 221, 247, 248, 249, 271, 272, 288, 304, 305.

H

HAMBLIN, J. & C., "Toolleen Stud", Toolleen, 3551 (Large Whites).—92, 112, 113, 142, 164, 165, 173, 182, 199, 200, 222, 223, 250, 251, 273, 274, 289, 306, 307.
Hamblin, N. A., & Sons, "Fairview Vale Stud", Toolleen, 3551 (Large Whites).—93, 94, 114, 115, 143, 144, 145, 166, 167, 174, 183, 201, 202, 224, 225, 252, 253, 254, 275, 276, 290, 308, 309; (Landrace).—427, 435, 436, 450, 451, 471, 472, 473, 497, 498, 507, 511, 512, 525, 526, 543, 544, 562, 563, 564, 591, 592, 606, 621, 622.
Hore, Geoffrey E., "Elmar", Pte. Bag, Leitchville, 3567 (Wessex Saddlebacks).—324, 330, 345, 346, 347, 356, 357, 364, 372, 373, 380, 381, 394, 395, 405, 406, 412, 419, 420; (Landrace).—452, 474, 475, 527, 545, 546, 565, 566, 567, 593, 594, 607, 623, 624.

K

KARSTEN, K. G., "Kiawarra", Weethalle, N.S.W., 2685. (Berkshires).—1, 4, 5, 11, 12, 18, 19, 20, 26, 27, 33, 34, 39, 40, 45, 46, 53, 54, 55, 61, 62, 68.

L

LIENERT, Colin & Joy, Box 9, Sheaoak Log, S.A., 5371 (Berkshires).—2, 6, 13, 14, 21, 22, 23, 28, 29, 35, 36, 41, 42, 47, 48, 56, 57, 58, 63, 64, 69, 70, 73, 74.
Lienert, E. K., Box 10, Sheaoak Log, S.A., 5371 (Landrace).—428, 437, 453, 454, 476, 477, 499, 500, 513, 514, 528, 529, 547, 548, 568, 569, 595, 596, 608, 625, 626.
Lienert, John A., "Mecklenburg", P.O. Box 5, Sheaoak Log, S.A., 5371 (Large Whites).—81, 95, 96, 116, 117, 118, 146, 147, 148, 168, 169, 184, 185, 203, 204, 226, 227, 228, 255, 256, 257, 277, 278, 291, 292, 310, 311.

M

McCRUM, J. J., "Strathfield Stud", R.S.D., Terang, 3264 (Berkshires).—7, 15, 24, 25, 30, 31, 37, 43, 49, 50, 59, 60, 65, 66, 71, 75, 76.
Michalanney, P. J. & I. M., "Chalangra", Box 19, Owen, S.A., 5460 (Landrace).—429, 455, 456, 478, 479, 480, 501, 515, 516, 530, 531, 549, 550, 570, 571, 572, 597, 609, 627.
Mills, H. A. & C. H., Dooen, 3378 (Large Whites).—97, 98, 119, 149, 205, 206, 229, 230, 258, 312, 313; (Wessex Saddlebacks).—325, 331, 338, 348, 365, 374, 382, 383, 396, 413, 421, 422.

O

OSBORNE, L. R., "Strathfieldsaye", 3551 (Berkshires).—8, 9, 44.

P

PERCY, R. H. & A. F., Glenburnie Road, Eden Park, 3757 (Berkshires).—3, 10, 16, 17, 32, 38, 51, 52, 67, 72.
Pietsch, D. C. & L. D., P.B. 1, Murtoa, 3390 (Landrace).—438, 439, 457, 458, 481, 502, 503, 517, 518, 532, 533, 551, 552, 573, 574, 575, 598, 599, 610, 611, 628, 629.

S

STEPHENSON, L. G. & U. V., "Eulinga", Stradbroke, via Sale, 3851 (Large Whites).—82, 99, 100, 120, 121, 150, 151, 170, 171, 186, 207, 208, 231, 232, 259, 260, 279, 280, 293.

T

TRENER, A. R. & E. G., Fullers Road, Foster, 3960 (Large Whites).—83, 124, 125.
Trenery, C. C. & Son, "Promview", Foster, 3960 (Large Whites).—122, 123, 152, 153, 187, 188, 209, 261, 262, 294, 314.
Trout, L. B. & L. J., M.S. 757, Kingaroy, Qld., 4610 (Landrace).—440, 441, 459, 460, 482, 483, 484, 504, 505, 534, 553, 554, 576, 577, 578, 600, 601, 612, 630, 631.

U

UNTHANK, J. E., & SON, "Winterset", Boorcan, 3261 (Large Whites).—126, 172, 210, 233, 234, 281, 282; (Wessex Saddlebacks).—326, 349, 360, 366, 375, 379, 384, 385, 398, 407, 408, 423.

W

WATSON, K. D. & J. F., Box 16, Pinnaroo, S.A., 5304 (Wessex Saddlebacks).—327, 332, 333, 350, 351, 358, 359, 367, 376, 377, 386, 387, 399, 400, 409, 410, 414.

General Regulations Relative to Poultry, Pigeons, Canaries, Finches, Budgerigars and other Cage Birds

CONDITIONS OF ENTRY

1. Entries will be received in the Poultry, Pigeon, Canaries, Finches, Budgerigars and other Cage Bird Sections of the Royal Agricultural Society's Show subject to the rules and conditions hereinafter set out and also those appearing at the head of each section and in each class.

2. The Council of the Society or the Director shall have the power without assigning any reason to:

- (i) Reject or cancel any entry at any time.
- (ii) Prohibit the participation by any person or exhibit in any event or class for which it is entered.
- (iii) Cancel any event or class.
- (iv) Alter the time at which any class or event is to take place.
- (v) Alter the conditions of any event.
- (vi) Remove any exhibit from the Show Grounds.
- (vii) Alter the date or time for the closing of entries for any section or class or for any particular entry.
- (viii) Transfer an exhibit or exhibitor from any class to any other class.

3. The Society or any official Judge, Steward, Officer or employee shall under no circumstances be responsible for:

- (a) the loss or death of any animal;
- (b) any damage or injury occasioned to or by any animal;
- (c) any loss, damage or injury occasioned to or by any exhibitor or any person acting on his behalf.

4. The exhibitor enters entirely at his own risk. In case any exhibit whilst on the Society's Show Grounds shall cause or be the cause of injury or damage to any other exhibit or exhibitor or to the person or property of any member of the Society or the general public, the owner of such exhibit shall indemnify and keep indemnified the Society, its officers, officials and members from and against all damages, costs, claims, expenses or liabilities incurred in connection with such exhibits. The exhibitor shall be liable to the Society and its employees, officers and officials for any damage or loss occasioned to any of them by the exhibit or the exhibitor or his agent.

5. The exhibitor shall at all times comply with the directions or requests of the Council of the Society or the Director. This shall without limiting the generality of the foregoing apply to the entry of the animal, the exhibitor, the conditions of event, the conduct of the exhibitor, the conducting of the event, the decisions of the Judge and the awarding of the prize.

6. The Council of the Society and the Director reserve the right to adjudicate on any entry or upon any question in dispute or doubt and to make any determination upon any matter whether covered by the conditions of entry or not and the decision so made shall be final and binding and the Society shall thereby have sole and absolute control of all matters affecting the conduct of the Show and the exhibits and exhibitors. There shall be no right of appeal to any court of law or other body from any decision made by the Council of the Society or the Director.

7. An exhibit or exhibitor shall not be eligible to compete in any class by reason of the Society's acceptance of the entry and/or the inclusion of the exhibit or exhibitor in the Society's catalogue or by reason of an Exhibit Entry Ticket or number or other document having been printed, allotted or issued by the Society.

8. Unless otherwise stated all exhibits must be the bona fide property of the exhibitor at the time of entry or be held by him under written lease in existence at the time of entry and the Council of the Society or the Director shall have the power to recognise or reject such lease as it deems fit. The owner or lessee hereby indemnifies the Society against all claims from any cause made against the Society in respect of such animal at the instance of any other person.

9. An exhibit sold after the date of entry and before the time of judging shall not be entitled to compete unless with the approval of the Council of the Society or the Director.

10. No entry can be changed by the exhibitor after entries close. The Director and the Society shall however have the power to do so at any time and in so doing may without limiting the generality of the foregoing alter the class for which the animal is entered.

11. All entries must be made in writing on forms supplied by the Society unless otherwise permitted by the Director.

12. The appropriate entry fee as set out in the Schedule of Prizes shall be forwarded with each entry. Entries in the Poultry and Pigeon Sections must be made at the Society's Office at the Administrative Building at the Royal Show Grounds, Epsom Road, Ascot Vale, 3032, on or before 4.30 p.m. on Wednesday, 10th July, 1974, or be delivered by post to the said office on or before the same time, viz., the 10th July, 1974, at 4.30 p.m., and entries in the Canaries, Finches, Budgerigars (excepting Unbroken Cap Classes in which entries will close on Monday, 2nd September, 1974, at 4.30 p.m.), and other Cage Bird Sections must be made on or before 4.30 p.m. on Wednesday, 21st August, 1974. No rebates of fees for withdrawn birds will be made.

REGULATIONS

13. All entry forms must be signed by the exhibitor or his authorised agent.

14. No exhibit may be entered in more than one Ordinary Class unless otherwise stated at the head of the section. Sweepstakes, special classes or championships do not count as ordinary classes. Throughout the Schedule special classes are designated with a star (*). Should any exhibit be incorrectly entered in more than one ordinary class such exhibit shall compete in the first class in which its name appears in the Society's Catalogue unless the Director otherwise directs.

ARRIVAL OF EXHIBITS

15. Exhibits shall be placed where directed by the Director.

ACCOMMODATION

16. Restrictions or limitations on the number of entries in any section may be made by the Society or the Director.

ABSENCE OF EXHIBIT

17. Every animal entered must be exhibited unless a certificate signed by the owner is lodged with the Society prior to the date of the Show, stating that the animal is unable to compete on one of the following grounds:

- (i) The animal has died.
- (ii) The animal is unfit for exhibition due to injury or disease.
- (iii) The animal has become ineligible for the class entered.
- (iv) Some other cause which the Council or Director of the Society considers reasonable.

ENTRY TICKETS

18. An entry ticket will be issued by the Society for each exhibit unless the Director otherwise determines. The entry ticket will state thereon the number of the exhibit and the exhibit number shall correspond with the box allotted to the exhibit where practicable. The exhibit ticket must be produced whenever required by the Society or the Director.

EXHIBIT NUMBERS

19. Exhibit numbers for attachment to each exhibit must be collected by exhibitors from the Superintendent's Office.

AGE OF EXHIBITS

20. The Society's Veterinary Surgeon's decision regarding age shall be final.

CONDUCT OF EXHIBITORS

21. Should the Council or the Director be of the opinion that

- (a) a fraudulent, false or erroneous statement has been made regarding an exhibit or
- (b) that an exhibit has been tampered with or improperly dealt with then the exhibit or exhibitor may be dealt with in accordance with Rule 61.

MARSHALLING AND JUDGING

22. The Society or the Director may alter the Judge for any particular class at any time if it or he deems fit.

23. Exhibits shall be present at the appropriate judging ring and ready to enter the judging ring prior to the time specified in the Time Table for the event to take place.

24. In appropriate cases exhibits shall enter the judging ring immediately upon request by the appropriate Steward.

25. No person shall in any way consult or interfere with or attempt to interfere with the Judge or endeavour to interfere with his freedom of choice or judgement.

In appropriate cases persons in charge of exhibits must not leave their exhibits unattended and such persons or exhibitors shall not address the Judge unless authorised by the Steward-in-Charge of the class or the Judge himself.

26. The Judge may award a second or third prize instead of a first, or may withhold a prize altogether where he considers the exhibits are not of sufficient merit.

27. The Judge is requested to make a reserve number, by marking it as such, of the exhibit next in merit beyond those to which the prizes are awarded in every class where the number of the entries exceeds the number of prizes offered, if, in his opinion, the exhibit is of sufficient merit to deserve a prize; he may also give commendations when deserved.

28. No exhibit or person in charge thereof shall be equipped with, wear or display anything which indicates the ownership of the exhibit.

29. All exhibitors and competitors shall accept the decision of the Judge as final as to the merits of the exhibit or competitor and no appeal shall be allowed therefrom to any court of law or other body on the question of merit of the exhibit.

30. All prize cards awarded at the Show shall be exhibited in the stall or box for the duration of the Show.

31. In appropriate cases all attendants leading stock in the judging ring or on parade shall wear uniform grey coats procured from the Society.

PROTESTS

32. An exhibitor or competitor may protest against an award won by an exhibit or competitor in the same class alleging infringement of the rules or ineligibility.

33. Such protest shall be addressed to the Director and be lodged at his office at the 1st Floor, Administrative Building, cnr. Degraes Street and Plummer Avenue, Show Grounds, before 12 noon the day after the award in question has been made. Such protest shall be accompanied with a deposit of \$5.00 which may be forfeited to the Society if the protest be found to be unfounded or frivolous.

34. Should any exhibit which has been awarded a prize be disqualified the next in order of award does not necessarily become entitled to the prize.

35. The protest and all matters arising therefrom shall be determined by either the Council of the Society or the Director.

VETERINARY SERVICES

- (a) The Society will appoint a Panel of Veterinary Surgeons to provide a service to exhibitors.
- (b) Should an animal become ill or suffer an injury then one of the Society's Veterinary Surgeons may attend to and treat such animal in the absence of any authority from the owner and the Society or its Veterinary Surgeon shall not be liable in any way for any loss arising out of such treatment.

POULTRY

36. Exhibitors may employ a Veterinary Surgeon who is not a member of the Society's panel but in such instances must inform the appropriate Superintendent of the stock concerned.

37. The Society's Veterinary Surgeons may refuse to attend an animal previously examined and treated by a Veterinary Surgeon who is not a member of the Society's Panel.

38. Unless otherwise specifically stated, only members of the Society's Veterinary Panel may give Veterinary Certificates required by the Society.

39. If in the opinion of one of the Society's Veterinary Surgeons an animal on the Show Grounds should be destroyed or removed from the Show Grounds the Society or the Director shall be entitled to have the animal destroyed and/or removed from the Show Grounds or shall be entitled to require the owner or his deputy at the Show Grounds to forthwith remove the animal from the Show Grounds. All costs incurred by the Society in connection with such animal shall be paid by the owner to the Society.

FIRE REGULATIONS

40. The use of primus or similar stoves or any heating or lighting appliance of a like nature or any naked light is strictly prohibited in or near any horse stall or pavilion. The alteration of or interference with any electrical wiring switch or plug is strictly forbidden.

CONTROL OF SHOW

41. Should the Council or the Director be of the opinion that any rule or regulation whether set out in these rules or at the heading of a section or class has been broken or not observed or performed then the exhibit or exhibitor may be disqualified, suspended for any period, fined or otherwise penalised at the discretion of the Council of the Society or the Director. The whole of the Show, the events thereat, the exhibits and exhibitors and their agents shall be under the complete control of and subject to the decisions and directions of the Council of the Society and/or the Director. Any decision or direction made by either shall be final and binding and no exhibitor shall have any right or cause of action against the Society or the members of the Council or the Director or any right to approach or seek relief from any Court because of any decision made by either the Council or the Director.

DEFINITIONS

42. "Director" means and includes the person holding the office of Director of the Society and includes a Deputy appointed by him.

"Exhibitor" includes competitor and/or rider wherever the contest permits and also includes his agent or anyone acting or purporting to be acting on his behalf whether or not he is employed by the exhibitor.

"Society" includes the Council of the Society.

Singular words include plural.

"Class" includes event and "event" includes class. Class also includes trophy competition or any other award.

"Animal" includes Birds.

Section 72 —
Poultry

(Open Championship Show)

Steward in Chief: J. W. RAE, Esq.

Entry fee, 60c; R.A.S. of V. Members, 50c.

Junior Classes 30c, provided the junior does not enter birds in Senior Classes.

CONDITIONS OF ENTRY

The General Regulations and regulations appearing in each section or sub-section and the conditions on the entry form also form part of the conditions of entry.

JUNIOR CLASSES

Restricted to exhibitors under 16 years of age. A person shall not be eligible to enter in a Junior Class if he lives at the same address as a non-Junior exhibitor unless he exhibits a different breed to that exhibited by the exhibitor.

JUDGES AND JUDGING ARRANGEMENTS

Hard Feather Bantams:—M. Symons, Esq., N.S.W.

All Soft Feather Bantams:—C. G. Donnally, Esq., N.S.W.

Standard Heavy and Standard Light:—W. Cox, Esq., N.S.W.

O.E.G. Large and Utility:—R. Dowling, Esq., N.S.W.

Water Fowl and Turkeys:—G. A. Powles, Esq., Vic.

Junior Classes:—Mrs. J. C. McQuarrie, Vic.

Stewards:

Messrs. S. G. ANDERSON, A. BLENCOWE, J. CARRODUS, M. JARVIS, G. SHEPPARD, R. SHEPPARD, R. DREVER, W. FINK.

JUDGING AND PERIOD OF EXHIBITION

Judging will be commenced at 8.30 a.m. on Thursday, 19th September, and, with the exception of those engaged by the Society, no person will be admitted to the Pavilion until judging is completed. The Pavilion will be open to the public from after judging on Thursday, 19th September until 9 p.m. on that day and between the hours of 9 a.m. and 9 p.m. on each subsequent day of the Show with the exception of Sunday, 22nd September, when the Pavilion will be open to the public from 11 a.m. until 9 p.m. Exhibitors will not be permitted to remove their birds until after 11 p.m. on Saturday, 28th September.

PRIZE MONEY

Prizes in all classes other than those in which the amounts are specifically stated will be based on the following scale:—From one to three entries, \$1, 50c, Card; from four to six entries, \$1.50, 50c, Card; from seven to nine entries, \$2, \$1, Card; ten entries or over, \$3, \$1.50, 50c.

Birds entered in Trio Classes are not eligible for individual awards of any nature.

When a special prize is not in a numbered class, a separate entry is not required. No entry can be changed after entries close.

TRANSPORT, PENNING AND CARE OF
EXHIBITS

Poultry will be received and penned, fed and attended to, re-cooped and despatched, free of charge to exhibitors.

POULTRY

The Society will not be responsible for any accident, mistake, loss or damage from whatever cause arising, the exhibits being at the sole risk of the exhibitor. In case of the death of any exhibit, the same shall be certified by the Veterinary Surgeon or his deputy.

Birds **MUST** be penned before 9 p.m. on Wednesday, 18th September.

Poultry arriving at Spencer Street Railway Station on Wednesday, 18th September, will be picked up and conveyed to the Show Grounds by the Society's carrier.

When forwarding poultry by rail, exhibitors are particularly requested to mark clearly in each compartment of the coop the exhibit number of the bird that was sent therein, so that the same arrangement of birds may be made for the return journey.

Metal leg bands bearing the pen numbers will be forwarded to exhibitors, together with entry tickets. These bands must be securely fastened to the legs of the birds in accordance with the exhibit numbers on the entry tickets.

Labels and despatch slips will be sent for each pen, when the exhibitor is not a resident of Melbourne or suburbs. On the reverse side of the labels exhibitors will be required to write their names, addresses and instructions for the return journey. Country and interstate exhibitors must inform the Director, by post or telegram, of the despatch of their exhibits, giving full particulars, in order that arrangements may be made for receiving them. Several birds may be sent in one hamper or box if it be properly divided and pen numbers attached to each division. When the exhibitor resides in or near Melbourne, "Entry Tickets" and metal leg bands only will be sent, the corresponding numbers being affixed to the exhibition pens by the Society. Labels and despatch slips, if required, will be supplied on application.

EXHIBITS FOR SALE AND NOTICES

Selling prices of all Poultry exhibits may be displayed on coops.

Trio exhibits on offer for sale must be sold as such, no replacements being permissible.

Cards will be supplied free on application to the Poultry Superintendent, who will place them on the coops if requested by exhibitors who are unable to attend in person. Written authority of the exhibitor for the disposal of exhibits by sale stating catalogue number, breed and price must be given to the Superintendent. A commission of 5 per cent. will be charged on all sales effected by the Superintendent on behalf of exhibitors.

No advertisement or notice (except by permission of the Council) is permitted on or in any pen, stall or building.

All delivery charges including packaging costs in respect of all purchases of birds will be the responsibility of the vendor and will be paid prior to delivery from the Show Grounds.

DEFINITION OF CLASSES

"Cock"—A cock shall mean a male over 12 months of age. "Hen"—A hen shall mean a female over 12 months of age. "Cockerel"—A cockerel shall mean all males under the age of 12 months on the first day of the Show. "Pullet"—A

pullet shall mean all females under the age of 12 months on the first day of the Show. "Duckling"—A duckling shall be 12 months of age or under on the first day of the Show.

HANDLING OF EXHIBITS

EXHIBITS MUST NOT BE HANDLED UNLESS THE AUTHORITY OF THE SUPERINTENDENT BE FIRST OBTAINED.

CHAMPION ROSETTES AND CARDS will be awarded for the Best Bird in each of the following subdivisions:—

STANDARD BREEDS

Bantam (Modern), Black-red.
 Bantam (Modern), Pile.
 Bantam (Modern), Duckwing.
 Bantam (Modern), any other colour.
 Bantam (Old English), Black-red, Light Leg. Male.
 Bantam (Old English), Black-red, Dark Leg. Male.
 Bantam (Old English), Blue or Blue-Red.
 Bantam (Old English), Partridge Hen or Pullet.
 Bantam (Old English) Wheaten Black Tail, Hen or Pullet.
 Bantam (Old English) Wheaten Blue Tail, Hen or Pullet.
 Bantam (Old English), Duckwing, Cock or Cockerel.
 Bantam (Old English) Duckwing, Hen or Pullet.
 Bantam (Old English), Spangled, Cock or Cockerel.
 Bantam (Old English) Spangled, Hen or Pullet.
 Bantam (Old English) Pile.
 Bantam (Old English), any other colour.
 Bantam (Indian Game), Cock or Cockerel.
 Bantam (Indian Game) Hen or Pullet.
 Bantam (Rosecomb), Cock or Cockerel.
 Bantam (Rosecomb), Hen or Pullet.
 Bantam (Sebright), A.C.
 Bantam (Wyandotte), Partridge.
 Bantam (Wyandotte), White, Cock or Cockerel.
 Bantam (Wyandotte), White, Hen or Pullet.
 Bantam (Wyandotte), any other colour.
 Bantam Rhode Island Red.
 Bantam (Black Pekin).
 Bantam (White Pekin).
 Bantam (Buff Pekin).
 Bantam (Australorp).
 Bantam (Leghorn), White.
 Bantam (Leghorn), Brown.
 Bantam (Leghorn), any other colour.
 Bantam (Ancona).
 *Bantam (any other variety).
 Bantam Trio.
 Leghorn (White)
 Leghorn (Brown)
 Leghorn (any other colour)
 Minorca
 Andalusian
 Ancona
 Hamburg (Black)
 Hamburg (any other colour)
 Silkie Cock or Cockerel.
 Silkie Hen or Pullet.
 Legbar
 Game (Black-red, Light Leg)
 Game (Black-red, Willow or Dark Leg), Cock or Cockerel.

POULTRY

Game (Black-red, Willow or Dark Leg), Hen or Pullet.

Game (Duckwing).

Game (Grey or Birchen).

Game (Brown-red).

Game (any other colour), Cock or Cockerel.

Game (any other colour), Hen or Pullet.

*Any other variety (Light)

Indian Game.

Wyandotte (Silver)

Wyandotte (White)

Wyandotte (any other colour)

Orpington (Buff)

Rhode Island

Plymouth Rock

Langshan (Chinese)

Sussex

Australorp

*Any other variety (Heavy)

Large Fowl Trio.

Indian Runner Duck or Drake

Rouen, Duck or Drake.

Pekin, Duck or Drake.

Campbell Duck or Drake

*Any other variety Duck or Drake

Goose or Gander

Turkey

JUNIOR CLASSES

Bantam

Soft Feather Bantam.

Hard Feather Bantam.

Large Fowl

*Any other variety means all breeds for which a Rosette has not been provided. Competition is not restricted solely to the "any other variety" classes.

UTILITY BREEDS

Leghorn (White).

Leghorn (any other colour).

Ancona.

Australorp.

Rhode Island.

Langshan.

Sussex.

Legbar.

TROPHIES AND SPECIAL PRIZES

THE T. J. EDWARDS MEMORIAL TROPHY valued at \$20, presented by the ROYAL AGRICULTURAL SOCIETY OF VICTORIA, will be awarded for the Best Bird in the Show.

A Trophy Order valued at \$5 donated by Mr. M. G. Jarvis will be awarded for the Best Junior Old English Bantam.

A Trophy Order valued at \$5 donated by Mr. H. O. Stehn will be awarded for the Best Junior Soft Feathered Bantam.

A Trophy Order valued at \$5 donated by Mr. W. A. Fink will be awarded for the Best Junior Modern Bantam.

STANDARD BREEDS

THE "ROGEN AND ANDREW" MEMORIAL TROPHY, consisting of a Gold Medal, will be presented to the owner of the Best Bird exhibited in the Standard Classes (including Bantams) at the 1975 Show and every alternate Show.

THE "GARRETT DWYER" MEMORIAL MEDAL will be presented to the owner of the Best Bird exhibited in the Standard Classes (including Bantams) at the 1974 Show and every alternate Show.

A Reserve Card will be awarded for the bird placed second to the winner of this prize.

THE G. R. McCRACKEN MEMORIAL CUP, valued at \$21 (presented by the late Mr. G. W. POWELL) will be awarded for the Best Bantam in the Show. The cup to be won five times, not necessarily in succession before being won outright. Winners: 1947, I. G. Palmer; 1948, W. C. Stevens; 1949, G. W. Powell; 1950, K. McD. Farrell; 1951, K. McD. Farrell; 1952, W. J. Bartlett & Son; 1953, L. P. E. Smith; 1954, W. Bradley & Son; 1955, W. C. Stevens; 1956, G. W. Powell; 1957, Mrs. J. C. McQuarie; 1958, A. B. Trewin; 1959, G. W. Powell; 1960, M. G. Jarvis; 1961, T. Wood; 1962, Bert Matthews; 1963, Bert Matthews; 1964, R. G. Watson; 1965, Master N. Sheppard; 1966, W. J. Layton; 1967, M. G. Jarvis; 1968, L. H. Lee; 1969, F. J. Pietschmann; 1970, M. G. Jarvis; 1971, M. Webb; 1972, M. G. Jarvis; 1973, F. Pietschmann.

A Reserve Card will be awarded for the bird placed second to the winner of this prize.

A Sash will be presented by the ESSENDON POULTRY SOCIETY for the Best Junior Exhibit of the Show.

Contributions towards the prize money in this Section have been made as follows:—

A Prize of \$4 presented by HUTMILL STOCK AND POULTRY FOOD COMPANY, GLENROY, will be awarded for the Best Bird exhibited in the Standard Classes (including Bantams).

A Prize of \$2 presented by HUTMILL STOCK AND POULTRY FOOD COMPANY, GLENROY, will be awarded for the Best Bantam in the Show.

A prize of \$10 presented by THE ROYAL AGRICULTURAL SOCIETY OF VICTORIA will be awarded for the Best Bird in the Standard Classes (excluding Bantams).

HARD FEATHER BANTAMS

A Champion Card will be awarded for the Best Hard Feather Bantam.

Prizes of \$10 each, presented by Mr. A. WOODS, will be awarded for the Best Modern Bantam and the Best Old English Game Bantam.

1-55-BEST, MODERN CLASS

1. BANTAM (Modern), Black-red, Cock.

1-1 Fink, W. A.	4 Kuhl, H.
2-2 Hebbberman, B. K.	5 Rowney, A. & G.
3 Jones, T. A.	3-6 Trewin, A. B.

2. BANTAM (Modern), Black-red, Hen.

7 Fink, W. A.	3-14 Macdonald, A. R.
8 Fink, W. A.	15 Rowney, A. & G.
9 Hebbberman, B. K.	16 Spinks, W. S. & P. W.
10 Jones, T. A.	17 Trewin, A. B.
1-11 Jones, T. A.	18 Yates, R.
2-12 Kuhl, H.	
13 McLennan, B. J.	

3. BANTAM (Modern), Black-red, Cockerel.

19 Fink, W. A.	24 Kuhl, H.
20 Fink, W. A.	25 McLennan, B. J.
3-21 Hebbberman, B. K.	2-26 McPherson, J. W.
22 Hebbberman, B. K.	27 Rowney, A. & G.
23 Jones, T. A.	1-28 Trewin, A. B.

4. BANTAM (Modern), Black-red, Pullet.

29 Fink, W. A.	36 McPherson, J. W.
30 Fink, W. A.	3-37 McPherson, J. W.
31 Fink, W. A.	38 Rowney, A. & G.
1-32 Hebbberman, B. K.	39 Spinks, W. S. & P. W.
33 Jones, T. A.	40 Trewin, A. B.
2-34 Kuhl, H.	
35 McLennan, B. J.	

POULTRY

CLASS

- 5. BANTAM (Modern), Brown-red, Cock.**
 1-41 McLennan, B. J.
- 6. BANTAM (Modern), Brown-red, Hen.**
 2-42 McLennan, B. J. 1-43 Spinks, W. S., & P. W.
- 7. BANTAM (Modern), Brown-red, Cockerel.**
 2-44 Fink, W. A. 1-46 Spinks, W. S., & P. W.
 45 McLennan, B. J.
- 8. BANTAM (Modern), Brown-red, Pullet.**
 47 Fink, W. A. 1-49 Spinks, W. S., & P. W.
 2-48 McLennan, B. J.
- 9. BANTAM (Modern), Pile, Cock.**
 50 Hebbberman, B. K. 54 Spinks, W. S., & P. W.
 51 Jarvis & Fink. 55 Trewin, A. B.
 52 Kuhl, H. 2-56 Trewin, A. B.
 53 McLennan, B. J.
- 10. BANTAM (Modern), Pile, Hen.**
 57 Hebbberman, B. K. 61 Spinks, W. S., & P. W.
 58 Jarvis & Fink. 62 Trewin, A. B.
 59 Kuhl, H. 1-60 McLennan, B. J.
- 11. BANTAM (Modern), Pile, Cockerel.**
 63 Hebbberman, B. K. 67 Rowney, A. & G.
 64 Hebbberman, B. K. 68 Spinks, W. S., & P. W.
 1-64A Jarvis & Fink. 69 Trewin, A. B.
 65 Kuhl, H. 2-70 Trewin, A. B.
 66 McLennan, B. J.
- 12. BANTAM (Modern), Pile, Pullet.**
 2-71 Hebbberman, B. K. 75 Spinks, W. S., & P. W.
 72 Jarvis & Fink. 76 Trewin, A. B.
 1-73 Jarvis & Fink.
 74 McLennan, B. J.
- 13. BANTAM (Modern), Duckwing, Cock.**
 77 Fink, W. A. 1-79 Trewin, A. B.
 2-78 Hebbberman, B. K.
- 14. BANTAM (Modern), Duckwing, Hen.**
 1-80 Fink, W. A. 82 Woods Bros.
 2-81 Trewin, A. B.
- 15. BANTAM (Modern), Duckwing, Cockerel.**
 83 Fink, W. A. 2-85 Trewin, A. B.
 1-84 McPherson, J. W.
- 16. BANTAM (Modern), Duckwing, Pullet.**
 1-86 Fink, W. A. 2-87 McLennan, B. J.
- 17. BANTAM (Modern), Birchen, Cock or Cockerel.**
 88 Fink, W. A. 92 Spinks, W. S., & P. W.
 89 Fink, W. A. 93 Watters, K.
 1-90 Fink, W. A.
 2-91 Fink, W. A.
- 18. BANTAM (Modern), Birchen, Hen or Pullet.**
 1-94 Fink, W. A. 97 Fink, W. A.
 2-95 Fink, W. A. 98 Spinks, W. S., & P. W.
 96 Fink, W. A.
- 19. BANTAM (Modern), any other colour, Cock or Cockerel.**
 99 McLennan, B. J. *WRONG CLASS.*
- 20. BANTAM (Modern), any other colour, Hen or Pullet.**
 100 Fink, W. A. 1-101 Trewin, A. B.
- 21. BANTAM (Old English), Black-red, Light Leg, Cock.**
 1-102 Jarvis, M. G. 105 Milne, A., & Son
 103 Jarvis, M. G. 106 Trewin, A. B.
 2-104 Kuhl, H.

CLASS

- 22. BANTAM (Old English), Partridge, Light Leg, Hen or Pullet.**
 107 Adams, B. 110 Kuhl, H.
 108 Adams, B. 2-111 Taylor, W. B., & Miss K. A.
 1-109 Harrison, B.
- 23. BANTAM (Old English), Black-red, Light Leg, Cockerel.**
 112 Adams, B. 117 Jarvis, M. G.
 113 Dickins, A. L. 2-118 Jarvis, M. G.
 114 Donnelly, P. 3-119 Jarvis, M. G.
 115 Haymes, R. F., & Son 120 Jarvis, M. G.
 121 Milne, A., & Son
 1-116 Jarvis, M. G. 122 Trewin, A. B.
- 24. BANTAM (Old English), Clay or Wheaten, Black Tail, Light Leg, Hen.**
 123 Donnelly, P. 127 Jarvis, M. G.
 124 Gillard, I. R. 128 Jarvis, M. G.
 125 Jarvis, M. G. 129 Trewin, A. B.
 1-126 Jarvis, M. G. 2-130 Trewin, A. B.
- 25. BANTAM (Old English), Clay or Wheaten, Black Tail, Light Leg, Pullet.**
 131 Dempsey, K. J., & E. B. 135 Jarvis, M. G.
 132 Dickins, A. L. 3-136 Jarvis, M. G.
 133 Haymes, R. F., & Son 138 Milne, A., & Son.
 1-139 Trewin, A. B.
 134 Jarvis, M. G. 2-140 Trewin, A. B.
- 26. BANTAM (Old English), Black-red, Willow or Dark Leg, Cock.**
 141 Adams, B. 2-143 Trewin, A. B.
 1-142 Barby, R. G.
- 27. BANTAM (Old English), Willow or Dark Leg, Partridge, Hen.**
 144 Adams, B. 148 Ring, R. A.
 145 Dempsey, K. J., & E. B. 149 Simpson, I.
 1-150 Simpson, I.
 2-146 Jarvis, M. G. 1-151 Trewin, A. B.
 147 Ring, R. A.
- 28. BANTAM (Old English), Black-red, Willow or Dark Leg, Cockerel.**
 2-152 Adams, B. 155 Simpson, I.
 153 Barby, R. G. 156 Simpson, I.
 1-154 Jarvis, M. G. 157 Trewin, A. B.
- 29. BANTAM (Old English), Willow or Dark Leg, Partridge, Pullet.**
 158 Adams, B. 162 Simpson, I.
 2-159 Jarvis, M. G. 1-163 Simpson, I.
 160 Jarvis, M. G. 164 Trewin, A. B.
 161 Robinson, B.
- 30. BANTAM (Old English), Blue or Blue-red, Cock.**
 2-165 Aquilina, A. J. 167 Dempsey, K. J., & E. B.
 166 Beeston, H. O. 1-168 Kuhl, H.
- 31. BANTAM (Old English), Blue or Blue-red, Hen.**
 2-169 Aquilina, A. J. 171 Rowney, A. & G.
 170 Beeston, H. O. 1-172 Trewin, A. B.
- 32. BANTAM (Old English), Blue or Blue-red Cockerel.**
 173 Aquilina, A. J. 1-175 Milne, A., & Son.
 174 Kuhl, H. 2-176 Trewin, A. B.
- 33. BANTAM (Old English), Blue or Blue-red Pullet.**
 1-177 Aquilina, A. J. 179 Milne, A., & Son.
 2-178 Aquilina, A. J.

POULTRY

CLASS

34. BANTAM (Old English), Blue-tailed Wheaten, Hen.

- 180 Dempsey, K. J., & E. B. 2-182 Kuhl, H.
181 Dicker, B. 1-183 Meddings, R.
1-184 Milne, A., & Son.

35. BANTAM (Old English), Blue-tailed Wheaten, Pullet.

- 1-185 Collins, K. R. 189 Meddings, R.
186 Dicker, B. 190 Milne, A., & Son.
187 Jarvis, M. G. 191 Trewin, A. B.
2-188 Jarvis, M. G.

36. BANTAM (Old English), Duckwing, Light Leg, Cock.

- 192 Hebbberman, B. K. 2-194 Mannion, Mrs. T. J.
193 Jarvis, M. G. 1-195 Mannion, Mrs. T. J.

37. BANTAM (Old English), Duckwing, Light Leg, Hen.

- 1-196 Jarvis, M. G. 2-198 Mannion, Mrs. T. J.
197 Mannion, Mrs. T. J.

38. BANTAM (Old English), Duckwing, Light Leg, Cockerel.

- 199 Berry Bros. 201 Mannion, Mrs. T. J.
1-200 Jarvis, M. G. 2-202 Robinson, B.

39. BANTAM (Old English), Duckwing, Light Leg, Pullet.

- 1-203 Mannion, Mrs. T. J. 2-204 Mannion, Mrs. T. J.

40. BANTAM (Old English), Duckwing, Dark Leg, Cock.

- 1-205 Berry Bros. 2-206 Jarvis, M. G.

41. BANTAM (Old English), Duckwing, Dark Leg, Hen.

- 2-207 Dicker, B. 1-209 Jarvis, M. G.
208 Dickins, A. L.

42. BANTAM (Old English), Duckwing, Dark Leg, Cockerel.

- 2-210 Barby, R. G. 214 Rowney, A. & G.
211 Berry Bros. 215 Trewin, A. B.
212 Berry Bros. 1-216 Trewin, A. B.
213 Jarvis, M. G.

43. BANTAM (Old English), Duckwing, Dark Leg, Pullet.

- 217 Dickins, A. L. 2-219 Jarvis, M. G.
1-218 Jarvis, M. G.

44. BANTAM (Old English), Crele or Cuckoo, Cock.

- 2-220 Adams, B. 223 Ring, R. A.
221 Harrison, B. 1-224 Taylor, W. B., & Miss K. A.
222 Harrison, B.

45. BANTAM (Old English), Crele or Cuckoo, Hen.

- 1-225 Harrison, B. 2-227 Taylor, W. B., & Miss K. A.
226 Harrison, B.

46. BANTAM (Old English), Crele or Cuckoo, Cockerel.

- 228 Adams, B. 231 Ring, R. A.
1-229 Harrison, B. 232 Taylor, W. B., & Miss K. A.
2-230 Harrison, B.

47. BANTAM (Old English), Crele or Cuckoo, Pullet.

- 1-233 Harrison, B. 235 Taylor, W. B., & Miss K. A.
2-234 Harrison, B.

48. BANTAM (Old English), Spangled, Cock.

- 2-236 Jarvis, M. G. 241 Stevens, G. R.
237 Meddings, R. 242 Taylor, W. B., & Miss K. A.
238 Ring, R. A.
1-239 Rowley, Danny 243 Trewin, A. B.
240 Stevens, G. R.

CLASS

49. BANTAM (Old English), Spangled, Hen.

- 244 Dempsey, K. J., & E. B. 250 Stevens, G. R.
245 Lee, L. H. 251 Stevens, G. R.
246 Meddings, R. 252 Taylor, W. B., & Miss K. A.
247 Meddings, R. VHC-253 Trewin, A. B.
248 Meddings, R. 254 Ubrihien & Son.
249 Rowley, Danny

50. BANTAM (Old English), Spangled, Cockerel.

- 255 Barby, R. G. 2-264 McPherson, J. W.
256 Cullen, P. 265 McPherson, J. W.
257 Cullen, P. 266 Meddings, R.
258 Cullen, P. 267 Meddings, R.
259 Jarvis, M. G. 268 Stevens, G. R.
260 Lee, L. H. 1-269 Trewin, A. B.
261 Lee, L. H. 270 Ubrihien & Son.
262 Lee, L. H. 271 Ubrihien & Son.
263 Lee, L. H. 272 Watters, K.

51. BANTAM (Old English), Spangled, Pullet.

- 273 Cullen, P. 1-283 Meddings, R.
274 Lee, L. H. 284 Meddings, R.
275 Lee, L. H. 285 Meddings, R.
276 Lee, L. H. 286 Meddings, R.
277 Lee, L. H. 287 Rowley, Danny.
278 Lee, L. H. 2-288 Trewin, A. B.
279 Meddings, R. 289 Ubrihien & Son.
280 Meddings, R. 290 Ubrihien & Son.
281 Meddings, R. 291 Watters, K.
282 Meddings, R. 292 Watters, K.

52. TRIO (Bantam, Old English, Spangled), (one male and two females). Male bird will be penned separately. Prizes: \$2, \$1, Card.

- 293 Cullen, P. 1-295 Lee, L. H.
294 Dempsey, K. J., & E. B. 2-296 Meddings, R.
297 Watters, K.

53. BANTAM (Old English), Black, Cock.

NO ENTRY

54. BANTAM (Old English), Black, Hen.

- 1-298 Aquilina, A. J. 2-299 Dicker, B.

55. BANTAM (Old English), Black, Cockerel.

- 1-300 Aquilina, A. J.

56. BANTAM (Old English), Black, Pullet.

- 1-301 Aquilina, A. J.

57. BANTAM (Old English), Brown-red or Birchen, Cock or Cockerel.

- 302 Donnelly, P. 2-305 Tavendale, D. M.
1-303 Kuhl, H. 306 Trewin, A. B.
304 Milne, A., & Son.

58. BANTAM (Old English), Brown-red or Birchen, Hen or Pullet.

- 2-307 Dicker, B. 310 Tavendale, D. M.
308 Donnelly, P. 1-311 Trewin, A. B.
309 Kuhl, H.

59. BANTAM (Old English), Pile, Dark Leg, Cock or Cockerel.

- 312 Milne, A., & Son. 2-314 Tavendale, D. M.
1-313 Tavendale, D. M.

60. BANTAM (Old English), Pile, Dark Leg, Hen or Pullet.

- 1-315 Milne, A., & Son. 317 Rowney, A. & G.
2-316 Milne, A., & Son.

61. BANTAM (Old English), Pile, Light Leg, Cock.

- 318 Ring, R. A. 1-320 Rowney, A. & G.
319 Ring, R. A. 2-321 Tavendale, D. M.

62. BANTAM (Old English), Pile, Light Leg, Hen.

- 2-322 Harrison, B. 1-324 Taylor, W. B., & Miss K. A.
323 Tavendale, D. M.

POULTRY

CLASS

- 63. BANTAM (Old English), Pile, Light Leg, Cockerel.**
 2-325 Harrison, B. 1-326 Taylor, W. B., & Miss K. A.
- 64. BANTAM, (Old English), Pile, Light Leg, Pullet.**
 ABS-327 Taylor, W. B., & Miss K. A.
- 65. BANTAM (Old English), any other colour, Cock or Cockerel.**
 328 Beeston, H. O. 2-330 Meddings, R.
 329 Kuhl, H. 1-331 Meddings, R.
- 66. BANTAM (Old English), any other colour, Hen or Pullet.**
 1-332 Collins, K. R. 334 Kuhl, H.
 2-333 Jarvis, M. G.
- 67. BANTAM (Indian Game), Cock.**
 335 Buultzens, P. A. 2-337 Holden, W. J.
 1-336 Hill, F. 338 Rowney, A. & G.
- 68. BANTAM (Indian Game), Hen.**
 2-339 Buultzens, P. A. 341 Hill, F.
 340 Buultzens, P. A. 1-342 Smith, B.
- 69. BANTAM (Indian Game), Cockerel.**
 343 Buultzens, P. A. 346 Rowney, A. & G.
 1-344 Hill, F. 347 Smith, B.
 2-345 Hill, F.
- 70. BANTAM (Indian Game), Pullet.**
 348 Buultzens, P. A. 2-351 Hill, F.
 349 Buultzens, P. A. 352 Rowney, A. & G.
 1-350 Hill, F. 353 Smith, B.
- 71. TRIO BANTAM, (Indian Game), one male and two females. Male bird will be penned separately. Prizes: \$2, \$1, Card.**
 NO ENTRY
- 72. BANTAM JUBILEE (Indian Game), Cock or Cockerel.**
 1-354 Cook, W. J.
- 73. BANTAM JUBILEE (Indian Game), Hen or Pullet.**
 1-355 Cook, W. J. 2-356 Cook, W. J.
- 74. TRIO (one male and two females (any variety), Hard Feather Bantam suitably mated to produce exhibition stock. Male bird will be penned separately. (State variety on entry form.) Prizes: \$2, \$1, Card.**
 357 Dempsey, K. J. & E. B.
 1-358 Dickins, A. L., Trio Black Red Light Legs.
 1-359 Hebbeman, B. K., Modern Game Black Red Trio Bantam.
 2-360 Tavendale, D. M., Trio Old English Brown-Red.
 361 Tavendale, D. M., Trio Old English Piles.

JUNIOR CLASSES
 (See conditions of entry)

- 75. BANTAM (Old English Game), Black-red, Light Leg, Cock.**
 1-362 Craddock, Miss S. 365 Kuhl, Master T. I.
 2-363 Crouch, Master S. 366 Nash, I.
 364 Goldsmith, Miss J. & Master S.
- 76. BANTAM (Old English Game), Black-red, Light Leg, Cockerel.**
 367 Crouch, Master S. 1-372 Rowe, Bros.
 368 Crouch, Master S. 373 Sheppard, Master Lee.
 369 Farmer, R. 374 Matthews, Master Ronald
 2-370 Kuhl, Master T. I.
 371 Riddell, R. B.

CLASS

- 77. BANTAM (Old English Game), Partridge, Clay or Wheaten Hen.**
 376 Cowen-Hackett, M. 1-381 Leonard, Master Aidan, P.
 377 Craddock, Miss S. 3-382 Matthews, R.
 378 Farmer, R. 2-383 Matthews, R.
 379 Goldsmith, Miss J. 384 Nash, I.
 & Master S. 385 Ralph, Master Peter
 380 Kuhl, Master T. I. 386 Rowe, Bros.
- 78. BANTAM (Old English Game), Partridge, Clay or Wheaten Pullet.**
 387 Cole, Master B. 392 Nash, I.
 388 Craddock, Miss S. 2-393 Riddell, R. B.
 389 Farmer, R. 1-394 Sheppard, Master Lee.
 390 Kuhl, Master T. I.
 391 Matthews, R.
- 79. BANTAM (Old English Game), Black-red, Dark Leg, Cock or Cockerel.**
 395 Hamilton, Master 400 Nash, I.
 H. 401 Percy, Master Alan
 2-396 Leonard, Master 402 Rowe, Bros.
 Aidan, P. 403 Rowe, Bros.
 3-397 Leonard, Master 1-404 Sheppard, Master Lee.
 Aidan, P. 405 Windley, Master David.
 398 Leonard, Master
 Aidan, P.
 399 Nash, I.
- 80. BANTAM (Old English Game), Dark Leg, Partridge, Hen or Pullet.**
 406 Leonard, Master 409 Rowe, Bros.
 Aidan, P. 1-410 Rowe, Bros.
 2-407 Leonard, Master 411 Windley, Master David.
 Aidan, P. 412 Windley, Master David.
 408 Leonard, Master
- 81. BANTAM (Old English Game), Spangle, Cock or Cockerel.**
 413 Crouch, Master S. 3-417 Mason, Geoffrey.
 2-414 Hamilton, Master 418 Matthews, R.
 H. 419 Matthews, R.
 415 Leonard, Master 420 Sheppard, Master Lee.
 Aidan, P.
 1-416 Leonard, Master Aidan, P.
- 82. BANTAM (Old English Game), Spangle, Hen or Pullet.**
 421 Crouch, Master S. 425 Leonard, Master Aidan, P.
 1-422 Hamilton, Master 426 Matthews, R.
 H. 427 Matthews, R.
 423 Leonard, Master 428 Sheppard, Master Lee.
 Aidan, P.
 2-424 Leonard, Master Aidan, P.
- 83. BANTAM (Old English Game), Duckwing, Cock or Cockerel.**
 429 Goldsmith, Miss J. 432 Riddell, R. B.
 & Master S. 433 Rowe, Bros.
 1-430 Matthews, R. 434 Windley, Master David.
 2-431 Windley, Master David.
- 84. BANTAM (Old English Game), Duckwing, Hen or Pullet.**
 435 Goldsmith, Miss J. 440 Whyte, P.
 & Master S. 1-441 Whyte, P.
 436 Goldsmith, Miss J. 442 Windley, Master David.
 & Master S. 443 Windley, Master David.
 437 Matthews, R.
 2-438 Rowe, Bros.
 439 Sheppard, Master Lee.
- 85. BANTAM (Old English Game), (any other variety). Cock or Cockerel.**
 444 Cole, Master B. 448 Whyte, P.
 445 Farmer, R. 449 Windley, Master David.
 2-446 Farmer, R.
 447 Matthews, R.

POULTRY

CLASS

86. BANTAM (Old English Game), (any other variety). Hen or Pullet.

1-450	Crouch, Master S.	455	Windley, Master David.
451	Crouch, Master S.		
452	Farmer, R.	456	Windley, Master David.
453	Rowe, Bros.		
2-454	Rowe, Bros.	457	Windley, Master David.

87. BANTAM (Modern), any colour, Cock or Cockerel.

1-458	Davidson, Miss T.	2-459	Kuhl, Master T. I.
-------	-------------------	-------	--------------------

88. BANTAM (Modern), any colour, Hen or Pullet.

1-460	Davidson, Miss T.	463	Sheppard, Master Lee.
2-461	Kuhl, Master T. I.		
462	Sheppard, Master Lee.	464	Williams, A.
		465	Williams, A.

SOFT FEATHER BANTAMS

A Champion Card will be awarded for the Best Soft Feather Bantam.

Sashes will be presented by: Mr. W. A. FINK, for the Best Black Rosecombe Exhibit; LEGHORN CLUB OF AUSTRALIA for the Best White, Brown, Black and A.O.C. Leghorn Bantam; Mr. A. HUNTER, for the Best Frizzle Exhibit.

Prizes of \$10 each will be presented by: Mr. A. WOODS, for the Best Soft Feather Bantam; JOHN-SON HOLDINGS, YEA, for the Best Leghorn Bantam.

A prize of \$10 will be presented by Mr. J. W. Rae for the Best Pekin Bantam Exhibit.

89. BANTAM (Black, Rosecomb), Cock.

1-466	Anderson, S. G.	468	Smith, B.
467	Faulkner, D. & M.	2-469	Trewin, A. B.

90. BANTAM (Black, Rosecomb), Hen.

470	Anderson, S. G.	474	Faulkner, D. & M.
471	Anderson, S. G.	475	Smith, B.
1-472	Anderson, S. G.	476	Smith, B.
473	Faulkner, D. & M.	2-477	Trewin, A. B.

91. BANTAM (Black, Rosecomb), Cockerel.

1-478	Anderson, S. G.	486	Dutton, T.
3-479	Anderson, S. G.	487	Faulkner, D. & M.
480	Anderson, S. G.	488	Faulkner, D. & M.
481	Barrow, R.	489	Smith, B.
492	Carrodus, J.	490	Smith, B.
483	Carrodus, J.	491	Trewin, A. B.
484	Carrodus, J.	2-492	Trewin, A. B.
485	Dickins, A. L.		

92. BANTAM (Black Rosecomb), Pullet.

493	Anderson, S. G.	3-501	Dutton, T.
494	Anderson, S. G.	502	Faulkner, D. & M.
495	Anderson, S. G.	503	Faulkner, D. & M.
496	Anderson, S. G.	504	Smith, B.
1-497	Carrodus, J.	2-505	Smith, B.
498	Carrodus, J.	506	Trewin, A. B.
499	Carrodus, J.	507	Trewin, A. B.
500	Dickins, A. L.		

93. TRIO (BANTAM, Rosecomb), (One male and two females). Male bird will be penned separately. Prizes: \$2, \$1, Card.

508	Anderson, S. G.	2-508c	MANNION
-----	-----------------	--------	---------

94. BANTAM (Silver Sebright), Cock or Cockerel.

509	Ayton, Mr. & Mrs. C. P.	514	Miller, K. J.
3-510	Dickins, A. L.	515	Miller, K. J.
1-511	Duckworth, C.	516	Miller, K. J.
2-512	Hebberman, B. K.	517	Vogelzang, P. O.
513	Miller, K. J.	518	Vogelzang, P. O.

CLASS

95. BANTAM (Silver Sebright), Hen or Pullet.

1-519	Ayton, Mr. & Mrs. C. P.	524	Hebberman, B. K.
520	Ayton, Mr. & Mrs. C. P.	2-525	Hebberman, B. K.
521	Ayton, Mr. & Mrs. C. P.	526	Macdonald, A. R.
		527	Miller, K. J.
		528	Miller, K. J.
522	Dickins, A. L.	529	Vogelzang, P. O.
3-523	Duckworth, C.	530	Vogelzang, P. O.

96. BANTAM (Gold Sebright), Cock or Cockerel.

2-531	Hebberman, B. K.	533	Watson, Miss D.
1-532	Shepherd, A., & Miss P.	534	Wheildon, G. A.

97. BANTAM (Gold Sebright), Hen or Pullet.

1-535	Berry Bros.	537	Watson, Miss D.
2-536	Hebberman, B. K.		

98. BANTAM (Sussex), Cock or Cockerel.

1-538	Barnes, H. C.	2-541	Radford, The Rev. Father D. A.
539	Hulands, L.		
540	Hulands, L.		

99. BANTAM (Sussex), Hen or Pullet.

542	Barnes, H. C.	2-545	Radford, The Rev. Father D. A.
1-543	Hulands, L.		
544	Hulands, L.		

100. BANTAM (Wyandotte), Partridge, Cock.

546	Blake, W.	1-547	Durkin, G. B.
-----	-----------	-------	---------------

101. BANTAM (Wyandotte), Partridge, Hen.

NO ENTRY

102. BANTAM (Wyandotte), Partridge, Cockerel.

548	Durkin, G. B.	551	Vipond, T. R.
1-549	Rodda, J. A.	552	Vipond, T. R.
2-550	Rodda, J. A.		

103. BANTAM (Wyandotte), Partridge, Pullet.

1-553	Boyle, N. M.	2-554	Boyle, N. M.
-------	--------------	-------	--------------

104. BANTAM (Wyandotte), White, Cock.

555	Woods, P. & T.	ABSENT.	
-----	----------------	---------	--

105. BANTAM (Wyandotte), White, Hen.

2-556	Carrodus, J.	560	Macfarlane, A. D.
557	Carrodus, J.	561	Poller, I. McD.
1-558	Daley, J.	562	Woods, P. & T.
559	Ford, H., & V. S.	563	Woods, P. & T.

106. BANTAM (Wyandotte), White, Cockerel.

564	Daley, J.	571	Poller, I. McD.
565	Gillard, I. R.	2-572	Rodda, J. A.
566	Hedger, H. T.	573	Rodda, J. A.
3-567	Hedger, H. T.	574	Ubrihien & Son.
568	Macfarlane, A. D.	575	Williams, Mrs. S. P., & W. V.
469	McKenday, F.		McInerney.
570	Macdonald, A. R.		

107. BANTAM (Wyandotte), White, Pullet.

576	Carrodus, J.	583	Macdonald, A. R.
577	Carrodus, J.	3-584	Poller, I. McD.
1-578	Daley, J.	585	Ubrihien & Son.
579	Ford, H. & V. S.	586	Williams, Mrs. S. P., & W. V.
2-580	Gillard, I. R.		McInerney.
581	Hedger, H. T.		
582	Mackie, K. L.	587	Woods, P. & T.

108. BANTAM (Wyandotte), Silver Pencilled, Cock.

1-588	Close, L. G.	2-590	Close, L. G.
589	Close, L. G.		

109. BANTAM (Wyandotte), Silver Pencilled, Hen.

2-591	Close, L. G.	1-593	Wyatt, H.
592	Close, L. G.		

110. BANTAM (Wyandotte), Silver Pencilled, Pullet.

1-594	Close, L. G.	596	Close, L. G.
595	Close, L. G.	597	Macdonald, A. R.

POULTRY

CLASS

111. BANTAM (Wyandotte), any other colour, Cock or Cockerel.

2-598	Brereton, L.	601	Dutton, T.
1-599	Brereton, L.	602	Macdonald, A. R.
600	Durkin, G. B.	603	Poller, I. McD.

112. BANTAM (Wyandotte), any other colour, Hen or Pullet.

604	Barnes, H. C.	1-608	Brereton, L.
605	Boyle, N. M.	609	Durkin, G. B.
606	Boyle, N. M.	610	Dutton, T.
607	Brereton, L.	2-611	Poller, I. McD.

113. BANTAM (Rhode Island Red), Cock.

612	Adams, B.	1-615	Overall, N. W.
613	Clark, A. B.	2-616	Rich, A. M., & L. M.
614	Dempsey, K. J., & E. B.		

114. BANTAM (Rhode Island Red), Hen.

617	Adams, B.	619	Dempsey, K. J., & E. B.
2-618	Barrow, B.	1-620	Overall, N. W.

115. BANTAM (Rhode Island Red), Cockerel.

2-621	Adams, B.	1-624	Clark, A. B.
622	Barrow, B.	625	Dickins, A. L.
623	Clark, A. B.	626	Overall, N. W.

116. BANTAM (Rhode Island Red), Pullet.

627	Adams, B.	631	Clark, A. B.
1-628	Barrow, B.	2-632	Dickins, A. L.
629	Barrow, B.	633	Overall, N. W.
630	Clark, A. B.		

117. BANTAM (Orpington), Cock or Cockerel.

3-634	Holden, W. J.	640	Moran, R. M.
635	Moran, R. M.	641	Moran, R. M.
636	Moran, R. M.	1-642	Moran, R. M.
637	Moran, R. M.	643	Moran, R. M.
2-638	Moran, R. M.	644	Moran, R. M.
639	Moran, R. M.		

118. BANTAM (Orpington), Hen or Pullet.

645	Moran, R. M.	2-650	Moran, R. M.
1-646	Moran, R. M.	651	Moran, R. M.
647	Moran, R. M.	652	Moran, R. M.
648	Moran, R. M.	2-653	Moran, R. M.
649	Moran, R. M.	654	Moran, R. M.

119. BANTAM (Black Pekin), Cock.

655	Kuhl, H.	1-658	Trewin, A. B.
2-656	Ralph, Master Peter	659	Wyatt, H.
657	Robinson, B.		

120. BANTAM (Black Pekin), Hen.

660	Boyle, M.	2-665	Kuhl, H.
661	Faulkner, D. & M.	666	Ralph, Master Peter.
662	Faulkner, D. & M.	667	Trewin, A. B.
663	Johnson's Poultry Industries.	1-668	Trewin, A. B.
664	Jones, T. A.	669	Wyatt, H.
		670	Wyatt, H.

121. BANTAM (Black Pekin), Cockerel.

671	Hebbelman, B. K.	1-674	Robinson, B.
672	Kuhl, H.	675	Trewin, A. B.
673	Macfarlane, A. D.	2-676	Trewin, A. B.

122. BANTAM (Black Pekin), Pullet.

677	Boyle, M.	680	Macfarlane, A. D.
678	Jones, T. A.	681	Trewin, A. B.
2-679	Kuhl, H.	1-682	Trewin, A. B.

123. BANTAM (White Pekin), Cock or Cockerel.

1-683	Drever, R. A.	2-684	Drever, R. A.
-------	---------------	-------	---------------

124. BANTAM (White Pekin), Hen or Pullet.

NO ENTRY

125. BANTAM (Buff Pekin), Cock.

1-685	Cook, W. J.	688	Mannion, Mr. & Mrs. T. J.
2-686	Faulkner, D. & M.		
687	Mannion, Mr. & Mrs. T. J.		

CLASS

126. BANTAM (Buff Pekin), Hen.

689	Cook, W. J.	695	Mannion, Mr. & Mrs. T. J.
690	Cook, W. J.		
691	Cook, W. J.	696	Mannion, Mr. & Mrs. T. J.
692	Duckworth, C.		
1-693	Faulkner, D. & M.	697	Palmer, J.
2-694	Faulkner, D. & M.		

127. BANTAM (Buff Pekin), Cockerel.

1-698	Duckworth, C.
-------	---------------

128. BANTAM (Buff Pekin), Pullet.

1-699	Duckworth, C.	2-700	Mannion, Mr. & Mrs. T. J.
-------	---------------	-------	---------------------------

129. BANTAM (any other colour), Male.

1-701	Boyle, M.	705	Markham, Mrs. C. M.
702	Boyle, M.		
2-703	Boyle, M.	706	Wyatt, H.
704	Markham, Mrs. C. M.	707	Wyatt, H.

129A. BANTAM (any other colour), Female.

708	Boyle, M.	710	Boyle, M.
1-709	Boyle, M.		

130. BANTAM (Australorp), Cock.

2-711	Durkin, G. B.	713	Underhill, G.
1-712	Petersen, B.		

131. BANTAM (Australorp), Hen.

2-714	Durkin, G. B.	1-715	Underhill, G.
-------	---------------	-------	---------------

132. BANTAM (Australorp), Cockerel.

716	Coleby, H.	721	Holden, W. J.
1-717	Collins, K. R.	722	Petersen, B.
718	Collins, K. R.	3-723	Underhill, G.
719	Cook, Mr. & Mrs. B.	724	Underhill, G.
2-720	Durkin, G. B.	725	Wyatt, H.

133. BANTAM (Australorp), Pullet.

726	Coleby, H.	732	Petersen, B.
1-727	Collins, K. R.	3-733	Maslin, L. G.
728	Conroy & Taylor.	734	Maslin, L. G.
729	Conroy & Taylor.	2-735	Underhill, G.
730	Durkin, G. B.	736	Underhill, G.
731	Holden, W. J.	737	Wyatt, H.

134. BANTAM (any other variety), Soft Feather (Heavy), Cock or Cockerel. (State breed or variety on entry form).

2-738	Radford, The Rev. Father D. A., Langshan Cockerel.
1-739	Underhill, G., Langshan Male.

135. BANTAM (any other variety), Soft Feather (Heavy), Hen or Pullet. (State breed or variety on entry form).

740	Dickins, A. L., Langshan.
741	Macdonald, A. R., Blue Pekin.
1-742	Radford, The Rev. Father D. A., Langshan.
2-743	Underhill, G., Langshan.

136. BANTAM (Leghorn, Black), Cock or Cockerel.

744	Dickins, A. L.	748	Williams, Mrs. S. P., & W. V. McInerney.
2-745	Macdonald, A. R.		
746	Penny, D. N.		
747	Scott, K. A.	1-749	Williams, Mrs. S. P., & W. V. McInerney.

137. BANTAM (Leghorn, Black), Hen.

1-750	Penny, D. N.
-------	--------------

138. BANTAM (Leghorn, Black), Pullet.

1-751	Eggleton, P. H.	756	Suttie, R. N.
752	Eggleton, P. H.	757	Suttie, R. N.
753	Macdonald, A. R.	758	Williams, Mrs. S. P., and W. V. McInerney.
2-754	Penny, D. N.		
755	Petersen, A.		

POULTRY

CLASS

139. BANTAM (Leghorn, White), Cock.
NO ENTRY**140. BANTAM (Leghorn, White), Hen.**

1-759 Chanter, C., & Son. 2-760 Chanter, C., & Son.

141. BANTAM (Leghorn, White), Cockerel.1-761 Chanter, C., & Son. 764 Holden, W. J.
2-762 Chanter, C., & Son. 765 Mackie, K. L.
763 Daley, J.**142. BANTAM (Leghorn, White), Pullet.**1-766 Chanter, C., & Son. 769 Daley, J.
767 Chanter, C., & Son. 770 Holden, W. J.
2-768 Chanter, C., & Son. 771 Mackie, K. L.**143. BANTAM (Leghorn, Blue), Cock or Cockerel.**

1-772 Corbett, B. 2-773 Suttie, R. N.

144. BANTAM (Leghorn, Blue), Hen or Pullet.1-774 Barnes, H. C. 777 Penny, D. N.
2-775 Corbett, B. 778 Suttie, R. N.
776 Corbett, B.**145. BANTAM (Leghorn, Brown), Cock.**

1-779 Penny, D. N.

146. BANTAM (Leghorn, Brown), Hen.780 Blake, W. *ABS.***147. BANTAM (Leghorn, Brown), Cockerel.**

781 Blake, W. 1-782 Wilson, W.

148. BANTAM (Leghorn, Brown), Pullet.783 Blake, W. 1-785 Wilson, W.
2-784 Wilson, W.**149. BANTAM (Leghorn), any other colour, Cock or Cockerel.**1-786 Palmer, J. 788 Wilson, W.
2-787 Palmer, J.**150. BANTAM (Leghorn), any other colour, Hen or Pullet.**

1899 Palmer, J. 1-789 Wilson, W.

151. BANTAM (Ancona), Cock.

1-790 Coombes, C. J.

152. BANTAM (Ancona), Hen.791 Blake, W. 793 Coombes, C. J.
1-792 Cole, Master B.**153. BANTAM (Ancona), Cockerel.**2-794 Coombes, C. J. 796 Watters, K.
1-795 Coombes, C. J.**154. BANTAM (Ancona), Pullet.**2-797 Coombes, C. J. 799 Watters, K.
1-798 Coombes, C. J.**155. BANTAM (Frizzle), Cock or Cockerel.**1-800 Markham, Mrs. C. 2-801 Markham, Mrs. C.
M. M.**156. BANTAM (Frizzle), Hen or Pullet.**2-802 Markham, Mrs. C. 1-804 Schafer, A. E. H.
M. 805 Watson, Miss D.
803 Markham, Mrs. C.
M.**157. BANTAM (Japanese), Cock.**2-806 Ford, H., & V. S. 1-809 Schafer, A. E. H.
807 Ford, H., & V. S. 810 Schafer, A. E. H.
808 Schafer, A. E. H. 811 Trewin, A. B.**158. BANTAM (Japanese), Cockerel.**1-812 Ford, H., & V. S. 2-815 Schafer, A. E. H.
813 Hannaford Schafer, 816 Schafer, A. E. H.
Dr. N. T. 817 Schafer, A. E. H.
814 Hannaford Schafer,
Dr. N. T.

CLASS

159. BANTAM (Japanese), Hen.818 Ford, H., & V. S. 821 Schafer, A. E. H.
1-819 Ford, H., & V. S. 2-822 Schafer, A. E. H.
820 Schafer, A. E. H. 823 Trewin, A. B.**160. BANTAM (Japanese), Pullet.**824 Ford, H., & V. S. 827 Hannaford Schafer,
2-825 Hannaford Schafer, Dr. N. T.
Dr. N. T. 1-828 Schafer, A. E. H.
826 Hannaford Schafer, 829 Schafer, A. E. H.
Dr. N. T. 830 Schafer, A. E. H.**161. BANTAM (any other variety), Soft Feather (Light), Cock or Cockerel. (State breed or variety on entry form).**831 Pollerd, I. McD. 1-832 Swaby, I. D.
Minorca Andalusian**162. BANTAM (any other variety), Soft Feather (Light), Hen or Pullet. (State breed or variety on entry form).**2-833 Pollerd, I. McD. 1-834 Swaby, I. D.
Minorca Andalusian**163. TRIO (Bantam Leghorn) (one male and two females). Male bird will be penned separately. Prizes: \$2, \$1, Card.**

1-835 Chanter, C., & Son.

164. TRIO (one male and two females) (any variety). Soft Feather Bantam suitably mated to produce exhibition stock. Male bird will be penned separately. (State variety on entry form). Prizes: \$2, \$1, Card.836 Adams, B. 840 Sheppard, G. J.
Rhode Is. Red Rosecomb
1-837 Boyle, M. 841 Sheppard, G. J.
Pekin Rosecomb
2-838 Coleby, H. 842 Sheppard, G. J.
Australorp Rosecomb
839 Dickins, A. L. 843 Sheppard, G. J.
Rosecomb Rosecomb**JUNIOR CLASSES**
(See conditions of entry).**165. BANTAM (Wyandotte), Cock or Cockerel.**844 Knight, P. 2-849 Sheppard, Master
845 McInerney, M. V. Lee.
846 Matthews, R. 850 Sheppard, Master
847 Percy, Master Alan. Lee.
1-848 Sheppard, Master
Lee.**166. BANTAM (Wyandotte), Hen or Pullet.**851 Coats, K. & C. 857 Percy, Master Alan.
3-852 Knight, P. 858 Sheppard, Master
853 Layton, Master Lee.
Peter. 2-859 Sheppard, Master
854 Layton, Master Lee.
Peter. 1-860 Sheppard, Master
855 McInerney, M. V. Lee.
856 Matthews, R.**167. BANTAM (Rosecomb), Cock or Cockerel.**1-861 Mackie, Glen. *ABS.* 862 Sheppard, Master
Lee.**168. BANTAM (Rosecomb), Hen or Pullet.**2-863 Mackie, Glen. 1-864 Sheppard, Master
Lee.**169. BANTAM (any other variety), Cock.**865 Cowen-Hackett, M. 869 Knight, P.
1-866 Brown, Master P. 870 Luckman, Grant.
867 Cowen-Hackett, M. 2-871 Matthews, R.
868 Hamilton, Master 872 Roberts, Master A.
H. 873 Walker, P.

POULTRY

CLASS

170. BANTAM (any other variety), Cockerel.

874	Brunt, Miss S.	3-	880	Goldsmith, Miss J.,
875	Brunt, Miss S.			& Master S.
1-876	Coats, K. & C.	2-	881	Kuhl, Master T. I.
877	Cowen-Hackett, M.		882	Luckman, Grant.
878	Cowen-Hackett, M.		883	Walker, P.
879	Craddock, Miss S.		884	Whyte, P.

171. BANTAM (any other variety), Hen.

885	Brown, Master P.		893	Hamilton, Master
886	Brown, Master P.			H.
1-887	Coats, K. & C.		894	Mason, Miss Wendy.
888	Coats, K. & C.		895	Matthews, R.
889	Cowen-Hackett, M.		896	Roberts, Master A.
890	Cowen-Hackett, M.		897	Roberts, Master A.
891	Cowen-Hackett, M.	2-	898	Roberts, Master A.
892	Goldsmith, Miss J.	3-	899	Mason, Russell.
	& Master S.			

172. BANTAM (any other variety), Pullet.

900	Brunt, Miss S.	1-	906	Kuhl, Master T. I.
901	Coats, K. & C.		907	Mason, Russell.
2-902	Coats, K. & C.		908	Mason, Miss Wendy.
903	Cowen-Hackett, M.	3-	909	Matthews, R.
904	Cowen-Hackett, M.		910	Riddell, Miss D.
905	Knight, P.		911	Walker, P.

STANDARD LIGHT BREEDS

Champion Cards will be awarded for: Best Standard Soft Feather Light Breed (Large Fowl); Best Old English Game (Large Fowl).

Sashes will be presented by: The LEGHORN CLUB OF VICTORIA, for the Champion Leghorn of the Show; The LEGHORN CLUB OF AUSTRALIA, for the Best Leghorn White, Black and A.O.C. Large Fowl; Mr. S. G. Anderson, for the Champion Silkie of the Show.

1154 A prize of \$2, presented by HUTMILL STOCK AND POULTRY FOOD COMPANY, GLENROY, will be awarded for the Best Bird exhibited in the Standard Light Breed Classes.

1001 Prizes of \$10 each will be presented by: JOHNSON HOLDINGS, YEA, for the Best Hamburg; Mr. A. WOODS, for the Best Old English Game, Large.

1154 THE LEGHORN CLUB OF AUSTRALIA will present the following prizes for the Leghorn Classes:

- \$2.00—Best White Leghorn Bantam.—761
- \$2.00—Best Brown Leghorn Bantam.—782
- \$2.00—Best Black Leghorn Bantam.—749
- \$2.00—Best A.O.C. Leghorn Bantam.—746
- \$2.00—Best White Leghorn Large Fowl.—1546
- \$2.00—Best Black Leghorn Large Fowl.—1551
- \$2.00—Best A.O.C. Leghorn Large Fowl.—1555

STANDARD LIGHT BREEDS

173. LEGHORN (White), Cock.

912	Binion, W.	1-	913	Curran, S. R.
-----	------------	----	-----	---------------

174. LEGHORN (White), Hen.

914	Binion, W.		916	Mannion, Mr. &
1-915	Coats, P. A.			Mrs. T. J.
		2-	917	Smith, B.

175. LEGHORN (White), Cockerel.

918	Binion, W.	2-	921	Solomano, R. T., &
1-919	Coats, P. A.			D. D. Pinne.
920	Mannion, Mr. &			Mrs. T. J.

176. LEGHORN (White), Pullet.

922	Binion, W.		927	Sharpe, R. J.
1-923	Coats, P. A.	2-	928	Smith, B.
924	Coats, P. A.		929	Solomano, R. T., &
925	Dickins, A. L.			D. D. Pinne.
926	Macdonald, A. R.		930	Ubrihien & Son.

CLASS

177. LEGHORN (Brown), Cock.
NO ENTRY

178. LEGHORN (Brown), Cockerel.

931	Haartsen, M. M.		935	McKinnon, R. L.
932	Hyland, P. T.		936	Penny, D. N.
2-933	Lovelace, E. K.	1-	937	Price, L.
934	McKinnon, R. L.			

179. LEGHORN (Brown), Hen.

938	McKinnon, R. L.	1-	940	Penny, D. N.
939	McKinnon, R. L.			

180. LEGHORN (Brown), Pullet.

941	Hyland, P. T.		944	McKinnon, R. L.
1-942	Lovelace, E. K.		945	Smith, B.
2-943	McKinnon, R. L.			

181. LEGHORN (Black), Cock or Cockerel.

946	Scott, K. A.
-----	--------------

182. LEGHORN (Black), Hen or Pullet.

947	Dickins, A. L.	2-	951	Suttie, R. N.
948	Eggleton, P. H.	1-	952	Suttie, R. N.
949	Eggleton, P. H.		953	Ubrihien & Son.
950	Scott, K. A.			

183. LEGHORN (any other colour), Cock or Cockerel.

NO ENTRY

184. LEGHORN (any other colour), Hen or Pullet.

954	Ross, B.
-----	----------

185. LEGHORN (any other colour), Cockerel.

NO ENTRY

186. LEGHORN (any other colour), Pullet.

NO ENTRY

187. MINORCA (Black), Cock or Cockerel.

955	Jones, T. A.		957	McCullough, E. J.
2-956	Jones, T. A.			

188. MINORCA (Black), Hen or Pullet.

958	Greenaway, F. T.		964	Macdonald, A. R.
959	Jones, T. A.		965	Macdonald, A. R.
3-960	Jones, T. A.		966	Macfarlane, A. D.
961	Lee, L. H.		967	Steward, R. V.
962	Lee, L. H.		968	Tavendale, D. M.
2-963	McCullough, E. J.		969	Tavendale, D. M.

189. ANDALUSIAN, Cock or Cockerel.

970	Don, Miss K.	2-	973	Huxtable, N. J.
971	Huxtable, N. J.	1-	974	Jones, T. A.
972	Huxtable, N. J.		975	Petersen, Alan.

190. ANDALUSIAN, Hen or Pullet.

976	Huxtable, N. J.		981	Lovelace, E. K.
977	Huxtable, N. J.		982	Macdonald, A. R.
978	Huxtable, N. J.	1-	983	Peterson, A.
979	Huxtable, N. J.	2-	984	Peterson, A.
980	Jones, T. A.			

191. ANCONA, Cock.

1-985	Poor, W. R.
-------	-------------

192. ANCONA, Hen.

986	Blake, W.		990	Watters, K.
987	Bradbury, J. L.		991	Williams, Mrs. S.
2-988	Dickins, A. L.			P., and W. V.
1-989	Poor, W. R.			McInerney.

193. ANCONA, Cockerel.

992	Blake, W.	1-	994	Poor, W. R.
2-993	McPherson, J. W.		995	Watters, K.

194. ANCONA, Pullet.

996	McPherson, J. W.	1-	998	Poor, W. R.
997	McPherson, J. W.			

195. HAMBURG (Black), Cock.

999	Anderson, S. G.	1-	1001	Munchow, C. R.
1000	McCullough, J.	2-	1002	Munchow, C. R.

196. HAMBURG (Black), Hen.

1003	Anderson, S. G.		1006	McCullough, J.
1004	Anderson, S. G.	2-	1007	Munchow, C. R.
1005	Haartsen, M. M.	1-	1008	Munchow, C. R.

POULTRY

CLASS

197. HAMBURG (Black), Cockerel.

1009	Anderson, S. G.	2-1013	Haartsen, M. M.
1010	Anderson, S. G.	1014	Haartsen, M. M.
1011	Anderson, S. G.	1015	Hebberman, B. K.
1012	Caldwell, R., & P. M.	1-1016	Munchow, C. R.
		1017	Munchow, C. R.

198. HAMBURG (Black), Pullet.

1018	Anderson, S. G.	1024	Haartsen, M. M.
1019	Anderson, S. G.	1025	Hebberman, B. K.
1020	Anderson, S. G.	1026	Macdonald, A. R.
1021	Caldwell, R., & P. M.	1-1027	Munchow, C. R.
		2-1028	Munchow, C. R.
1022	Haartsen, M. M.	1029	Munchow, C. R.
1023	Haartsen, M. M.	3-1030	Munchow, C. R.

199. HUMBURG (Silver Spangled), Cock.

1031	Anderson, S. G.	1034	Munchow, C. A.
1-1032	Anderson, S. G.	2-1035	Solomano, R. T., & D. D. Pinne.
1033	Haartsen, M. M.		

200. HAMBURG (Silver Spangled), Hen.

2-1036	Anderson, S. G.	1041	Munchow, C. A.
1037	Anderson, S. G.	1042	Munchow, C. A.
1-1038	Anderson, S. G.	1043	Ross, B.
1039	Anderson, S. G.	1044	Solomano, R. T., & D. D. Pinne.
1040	Munchow, C. A.		

201. HAMBURG (Silver Spangled), Cockerel.

1045	Anderson, S. G.	1050	Haartsen, M. M.
1046	Anderson, S. G.	1051	Munchow, C. A.
1-1047	Anderson, S. G.	1052	Munchow, C. A.
1048	Anderson, S. G.	1053	Solomano, R. T., & D. D. Pinne.
2-1049	Anderson, S. G.		

202. HAMBURG (Silver Spangled), Pullet.

3-1054	Anderson, S. G.	1061	Haartsen, M. M.
1055	Anderson, S. G.	1062	Haartsen, M. M.
1056	Anderson, S. G.	1063	Munchow, C. A.
1057	Anderson, S. G.	1064	Munchow, C. A.
2-1058	Anderson, S. G.	1065	Munchow, C. A.
1-1059	Anderson, S. G.	1066	Solomano, R. T., & D. D. Pinne.
1060	Barnes, H. C.		

203. HAMBURG (Golden Pencilled), Cock.

1-1067	Anderson, S. G.	2-1069	Munchow, C. R.
1068	Haartsen, M. M.	1070	Munchow, C. R.

204. HAMBURG (Golden Pencilled), Cockerel.

1071	Caldwell, R. & P. M.	1072	Haartsen, M.
------	----------------------	------	--------------

205. HAMBURG (Golden Pencilled), Hen.

1-1073	Anderson, S. G.	1076	Haartsen, M.
1074	Anderson, S. G.	1077	Haartsen, M.
2-1075	Anderson, S. G.	1078	MacDonald, A. R.

206. HAMBURG (Golden Pencilled), Pullet.

2-1079	Anderson, S. G.	1082	Haartsen, M.
1080	Anderson, S. G.	1083	Haartsen, M.
1081	Anderson, S. G.	1084	Haartsen, M.
		1-1084A	MUNCHOW, C. R.

207. SILKIE, Cock.

1085	Adams, Miss C.	1088	Johnsons Poultry Industries.
1-1086	Ayton, T.		
2-1087	Johnsons Poultry Industries.		

208. SILKIE, Hen.

2-1089	Adams, Miss C.	1094	Johnsons Poultry Industries.
1090	Ayton, T.	1-1095	Johnsons Poultry Industries.
1091	Ayton, T.		
1092	Ayton, T.		
1093	Cassidy, J.		

209. SILKIE, Cockerel.

3-1096	Ayton, T.	1102	Johnsons Poultry Industries.
2-1097	Ayton, T.	1103	Johnsons Poultry Industries.
1098	Ayton, T.		
1-1099	Cassidy, J.	1104	McFarlane, Miss C.
1100	Cheffers, W.	1105	MacDonald, A. R.
1101	Johnsons Poultry Industries.		

CLASS

210. SILKIE, Pullet.

1106	Ayton, T.	1112	Johnsons Poultry Industries.
3-1107	Ayton, T.		
1108	Ayton, T.	1-1113	Johnsons Poultry Industries.
1109	Ayton, T.		
1110	Cassidy, J.	1114	McFarlane, Miss C.
2-1111	Johnsons Poultry Industries.	1115	MacDonald, A. R.

211. TRIO (Silkie). (One male and two females). Male bird will be penned separately. Prizes: \$2, \$1, Card.

1116	Ayton, T.	1119	Johnsons Poultry Industries.
1-1117	Cassidy, J.		
2-1118	Johnsons Poultry Industries.	1120	Johnsons Poultry Industries.

212. WELSUMMER, Cock or Cockerel.
NO ENTRY213. WELSUMMER, Hen or Pullet.
NO ENTRY

214. LEGBAR (Golden), Cock.

1121	Cassidy, J.	1-1122	Cassidy, J.
------	-------------	--------	-------------

215. LEGBAR (Golden), Hen.

1123	Cassidy, J.	1-1125	Simpson, D.
1124	Cook, W. J.		

216. LEGBAR (Golden), Cockerel.

1-1126	Cassidy, J.		
--------	-------------	--	--

217. LEGBAR (Golden), Pullet.

2-1127	Cook, W. J.	1-1128	Simpson, D.
--------	-------------	--------	-------------

218. ANY OTHER PURE BREED OR VARIETY (Light), Cock or Cockerel. (State breed or variety on entry form).

1129	Dickins, A. L., Guinea Fowl.		
1130	Jones, P., Polish Male.		
1131	Jones, P., Polish Male.		
1132	MacDonald, A. R., Blue Transylvannian Naked Neck Cock.		
1133	Hull, R., Guinea Fowl.		
1134	Markham, Mrs. C. M., Polish Cockerel.		
1135	Solomano, R. T., & D. D. Pinne, Hamburg Silver Pencilled Cock.		

219. ANY OTHER PURE BREED OR VARIETY (Light), Hen or Pullet. (State breed or variety on entry form).

1136	Dickins, A. L., Guinea Fowl.		
1137	Jones, P., Polish, Female.		
1138	Jones, P., Polish Female.		
1139	Jones, P., Polish Female.		
1140	Jones, P., Polish Female.		
1141	MacDonald, A. R., Black Transylvannian Naked Neck Pullet.		
1142	MacDonald, A. R., Guinea Fowl Pullet.		
1143	Maidment, W. L., Welsummer Hen.		
1144	Maidment, W. L., Welsummer Hen.		
1145	Hull, R., Guinea Fowl.		
1146	Markham, Mrs. C. M., Polish Pullet.		
1147	Markham, Mrs. C. M., Polish Hen.		
1148	Solomano, R. T., & D. D. Pinne, Hamburg Silver Pencilled Hen.		

220. GAME (Old English), Black-red, Light Leg, Cock.

NO ENTRY.

221. GAME (Old English), Light Leg, Partridge, Clay or Wheaten, Hen.

1-1149	Robertson, R. G.		
--------	------------------	--	--

222. GAME (Old English), Black-red, Light Leg, Cockerel.

2-1150	Hall, R. L.	1-1151	Robertson, R. G.
--------	-------------	--------	------------------

223. GAME (Old English), Light Leg, Partridge, Clay or Wheaten, Pullet.

1-1152	Robertson, R. G.		
--------	------------------	--	--

POULTRY

CLASS

224. GAME (Old English), Black-red, Willow or Dark Leg, Cock.

1153 Dickins, A. L. 1157 Tait, R. & C.
 1-1154 Jorgensen, A. N. 1158 Woods Bros.
 1155 Kuhl, H. 1-1159 Woods Bros.
 1156 Tait, R. & C.

225. GAME (Old English), Willow or Dark Leg, Partridge, Hen.

2-1160 Dickins, A. L. 1165 Poor, W. R.
 1-1161 Dickins, A. L. 1166 Tait, R. & C.
 1162 Dickins, A. L. 1167 Wood Bros.
 1163 Jorgensen, A. N. 3-1168 Wood Bros.
 1164 Poor, W. R. 1169 Yates, R.

226. GAME (Old English), Black-red, Willow or Dark Leg, Cockerel.

1-1170 Jorgensen, A. N. 1173 Poor, W. R.
 1171 Kuhl, H. 2-1174 Wood Bros.
 1172 Morgans Game Stud.

227. GAME (Old English), Willow or Dark Leg, Partridge, Pullet.

1-1175 Dickins, A. L. 1178 Kuhl, H.
 1176 Dickins, A. L. 1179 Poor, W. R.
 2-1177 Jorgensen, A. N. 1180 Wood Bros.

228. GAME (Old English), Duckwing, Cock.

1-1181 Dickins, A. L.

229. GAME (Old English), Duckwing, Hen.

1-1182 Dickins, A. L.

230. GAME (Old English), Duckwing, Cockerel.

1-1183 Morgans Game Stud.

231. GAME (Old English), Duckwing, Pullet.

NO ENTRY

232. GAME (Old English), Grey or Birchen, Cock or Cockerel.

1-1184 Hall, R. L. 1186 Whyborn, D. & M.
 2-1185 Morgans Game Stud. 1187 Whyborn, D. & M. ABS

233. GAME (Old English), Grey or Birchen, Hen or Pullet.

1188 Hall, R. L. 1-1190 Whyborn, D. & M.
 1189 Morgans Game Stud. 2-1191 Whyborn, D. & M.

234. GAME (Old English), Brown-red, Cock.

1-1192 Donnelly, P. 2-1194 Woods, Masters
 1193 Whyborn, D. & M. Ian, Glen & Rodney.

235. GAME (Old English), Brown-red, Hen.

1195 Donnelly, P. 2-1199 Woods, Masters
 1196 Whyborn, D. & M. Ian, Glen & Rodney.
 1197 Whyborn, D. & M.
 1-1198 Woods, Masters Ian, Glen & Rodney.

236. GAME (Old English), Brown-red, Cockerel.

1-1200 Donnelly, P.

237. GAME (Old English), Brown-red, Pullet.

1201 Donnelly, P. 1-1205 Woods, Masters
 1202 Whyborn, D. & M. Ian, Glen & Rodney.
 1203 Whyborn, D. & M.
 2-1204 Woods, Masters Ian, Glen & Rodney.

238. GAME (Old English), Blue-red, Cock.

2-1206 Cook, W. J. 1-1207 Jorgensen, A. N.

239. GAME (Old English), Blue-red, Hen.

1208 Dickins, A. L. 1211 Morgans Game Stud.
 1209 Dickins, A. L.
 1-1210 Jorgensen, A. N. 2-1212 Poor, W. R.
 1213 Tait, R. & C.

CLASS

240. GAME (Old English), Blue-red, Cockerel.

1-1214 Morgans Game Stud.

241. GAME (Old English), Blue-red, Pullet.

1215 Poor, W. R. 1-1217 Morgans Game Stud.
 1216 Tait, R. & C.

242. GAME (Old English), Blue or Blue-A.O.C., Cock or Cockerel.

1-1218 Morgans Game Stud.

243. GAME (Old English), Blue or Blue-A.O.C., Hen or Pullet.

1-1219 Whyborn, D. & M. 1-1220 Woods, Masters
 Ian, Glen & Rodney.

244. GAME (Old English), Pile, Cock.

1221 Jorgensen, A. N. ABS.

245. GAME (Old English), Pile, Hen.

1-1222 Jorgensen, A. N. 1225 Whyborn, D. & M.
 1223 Morgans Game Stud. 1226 Woods, Masters
 Ian, Glen & Rodney.
 2-1224 Whyborn, D. & M.

246. GAME (Old English), Pile, Cockerel.

1-1227 Jorgensen, A. N. 2-1228 Wheildon, G. A.

247. GAME (Old English), Pile, Pullet.

1229 Hall, R. L. 2-1232 Wheildon, G. A.
 1230 Jorgensen, A. N. 1233 Whyborn, D. & M.
 1-1231 Morgans Game Stud.

248. GAME (Old English), any other colour, Cock or Cockerel.

1-1234 Tait, R., & Co.

249. GAME (Old English), any other colour, Hen or Pullet.

1-1235 Yates, R. 1-1236 Yates, R.

250. TRIO (Leghorn) (one male and two females). Male bird will be penned separately. Prizes: \$2, \$1, Card.

NO ENTRY

251. TRIO, (one male and two females) (any variety), Light Breed suitably mated to produce exhibition stock. Male bird will be penned separately. (State variety on entry form.) Prizes: \$2, \$1, Card.

2-1237 Anderson, S. G., Silver Spangled Hamburg.
 1238 Anderson, S. G., Black Hamburg.
 1239 Dickins, A. L., O.E.G. Black Reds.
 1-1240 Huxtable, N. J., Andalusian.
 1241 Solomano, R. T., & D. D. Pinne, Hamburg (Silver Pencilled).
 1242 Solomano, R. T., & D. D. Pinne, Hamburg (Silver Spangled).

STANDARD HEAVY BREEDS

A Sash presented by the ESSENDON POULTRY SOCIETY will be awarded to the Best Standard Heavy Breed Exhibit.

Prize of \$2 is presented by HUTMILL STOCK AND POULTRY FOOD COMPANY, GLENROY, will be awarded for the Best Bird exhibited in the Standard Heavy Breed Classes.

Prizes of \$10 each will be presented by JOHNSON HOLDINGS, YEA, for the Best Wyandotte and the Best Rhode Island Red. - 1325

A Prize of \$10, presented by Mr. A. WOODS, will be awarded for the Best Australorp.

1439 →

POULTRY

CLASS

- 252. INDIAN GAME, Cock.**
 2-1243 Hill, F. 1-1245 Hunt, R.
 1244 Hill, F.
- 253. INDIAN GAME, Hen.**
 2-1246 Hill, F. 1249 Hunt, R.
 1-1247 Hill, F. 1250 Hunt, R.
 1248 Hill, F. 1251 Hunt, R.
- 254. INDIAN GAME, Cockerel.**
 1252 Archer, R. 1256 Hunt, R.
 1253 Hill, F. 1257 Hunt, R.
 1-1254 Hill, F. 1258 Hunt, R.
 2-1255 Hunt, R.
- 255. INDIAN GAME, Pullet.**
 1-1259 Hill, F. 1261 Hunt, R.
 2-1260 Hunt, R.
- 256. PIT GAME, Cock or Cockerel.**
 1262 Blake, W. *ABS*
- 257. PIT GAME, Hen or Pullet.**
 1263 Blake, W. *ABS*
- 258. WYANDOTTE (Golden Laced), Cock.**
 2-1264 Lees, Miss M. 1-1266 Powell, R. A.
 1265 McCullough, E. J.
- 259. WYANDOTTE (Golden Laced), Hen.**
 1-1267 Lees, Miss M. 2-1269 Wyatt, H.
 1268 Powell, R. A.
- 260. WYANDOTTE (Golden Laced), Cockerel.**
 NO ENTRY
- 261. WYANDOTTE (Golden Laced), Pullet.**
 NO ENTRY
- 262. WYANDOTTE (Silver Laced), Cock.**
 1270 Binion, W. *(NO-PEN)*
 1-1271 Johnsons Poultry Industries.
- 263. WYANDOTTE (Silver Laced), Hen.**
 1272 Haartsen, M. 1-1275 McCullough, E. J.
 1273 Hedger, H. T. 2-1276 Tavendale, D. M.
 1274 McCullough, E. J. 1277 Wyatt, H.
- 264. WYANDOTTE (Silver Laced), Cockerel.**
 1-1278 Tavendale, D. M.
- 265. WYANDOTTE (Silver Laced), Pullet.**
 2-1279 Blizzard, R. 3-1284 Hedger, H. T.
 1280 Conroy & Taylor. 1285 Hedger, H. T.
 1281 Conroy & Taylor. 1286 Haartsen, M.
 1282 Haartsen, M. 1287 McCullough, E. J.
 1283 Haartsen, M. 1-1288 McCullough, E. J.
- 266. WYANDOTTE (White), Cock.**
 1-1289 Haartsen, M. 1290 Gillard, I. R. *NO-PEN*
- 267. WYANDOTTE (White), Hen.**
 1-1291 Gillard, I. R. 1293 Johnsons Poultry Industries.
 2-1292 Haartsen, M. 1294 MacDonald, A. R.
- 268. WYANDOTTE (White), Cockerel.**
 2-1295 Blizzard, R. 1299 Haartsen, M.
 1296 Dickins, A. L. 1300 Haartsen, M.
 1297 Dickins, A. L. 1-1301 Haartsen, M.
 1298 Gillard, I. R. 1302 Munchow, Mrs. W.
- 269. WYANDOTTE (White), Pullet.**
 3-1303 Blizzard, R. 1308 Haartsen, M.
 1304 Dickins, A. L. 1309 Haartsen, M.
 1305 Dickins, A. L. 1310 Haartsen, M.
 1-1306 Gillard, I. R. 1311 Haartsen, M.
 2-1307 Gillard, I. R. 1312 Munchow, Mrs. W.
- 270. WYANDOTTE (any other colour), Cock or Cockerel.**
 NO ENTRY
- 271. WYANDOTTE (any other colour), Hen or Pullet.**
 2-1313 Swaby, I. D. 1-1314 Swaby, I. D.

CLASS

- 272. ORPINGTON (Buff), Cock.**
 2-1315 Hebbberman, B. K. 1317 Kuhl, H.
 1316 Jones, T. A. 1-1318 Wills, A. L.
- 273. ORPINGTON (Buff), Hen.**
 1319 Jones, T. A. 1321 McCullough, E. J.
 1-1320 Kuhl, H. 2-1322 Wills, A. L.
- 274. ORPINGTON (Buff), Cockerel.**
 1-1323 Kuhl, H.
- 275. ORPINGTON (Buff), Pullet.**
 1-1324 McCullough, E. J.
- 276. RHODE ISLAND RED, Cock.**
 1-1325 Degruichy, F. 2-1326 McElgunn, K.
- 277. RHODE ISLAND RED, Hen.**
 1327 Adams, B. 1-1329 McKinnon, J. F.
 1328 McElgunn, K. 2-1330 Matthews, C. E.
- 278. RHODE ISLAND RED, Cockerel.**
 1331 Adams, B. 1339 Overall, N. W.
 1332 Anderson, N. 2-1340 Waddel, H. R.
 1333 Anderson, N. 3-1341 Waddel, H. R.
 1334 Atkinson, E. W. 1342 Watkins, W. R.,
 1335 Degruichy, F. D. A. & S. E.
 1336 McElgunn, K. 1343 Watkins, W. R.,
 1-1337 McKinnon, J. F. D. A. & S. E.
 1338 McKinnon, J. F.
- 279. RHODE ISLAND RED, Pullet.**
 1344 Adams, B. 3-1351 Matthews, C. E.
 1-1345 Anderson, N. 1352 Overall, N. W.
 1346 Anderson, N. 1353 Overall, N. W.
 2-1347 Degruichy, F. 1354 Waddel, H. R.
 1348 Degruichy, F. 1355 Waddel, H. R.
 1349 McElgunn, K. 1356 Waddel, H. R.
 1350 McKinnon, J. F.
- 280. PLYMOUTH ROCK (Barred), Dark, Cock.**
 2-1357 Blue Ribbon Stud. 1-1359 Tavendale, D. M.
 1358 Powell, R. A. 1360 Ubrihien & Son.
- 281. PLYMOUTH ROCK (Barred), Light, Hen.**
 1-1361 Tavendale, D. M.
- 282. PLYMOUTH ROCK (Barred), Dark Cockerel.**
 2-1362 Dowdle, L. R. 1364 Ubrihien & Son.
 1-1363 Tavendale, D. M. 1365 Ubrihien & Son.
- 283. PLYMOUTH ROCK (Barred), Light, Pullet.**
 1-1366 Dowdle, L. R. 1368 Hunt, R.
 2-1367 Hunt, R. 1369 Tavendale, D. M.
- 284. LANGSHAN (Chinese), Cock.**
 1-1370 Bradbury, J. L. 1371 Conroy & Taylor.
- 285. LANGSHAN (Chinese), Hen.**
 1372 Bradbury, J. L. 1-1374 Conroy & Taylor.
 1373 Bradbury, J. L. 2-1375 Monk, R. G.
- 286. LANGSHAN (Chinese), Cockerel.**
 1-1376 Byrne, A. S. 1378 O'Malley, J. F.
 2-1377 Jones, T. A.
- 287. LANGSHAN (Chinese), Pullet.**
 1379 Byrne, A. S. 1-1382 Monk, R. G.
 1380 Byrne, A. S. 1383 O'Malley, J. F.
 2-1381 Jones, T. A.
- 288. LIGHT SUSSEX, Cock.**
 1-1384 Poor, W. R. 2-1386 Watson, J.
 1385 Radford, The Rev. Father D. A.
- 289. LIGHT SUSSEX, Hen.**
 1387 Macfarlane, A. D. 2-1390 Radford, The Rev.
 1-1388 Poor, W. R. Father D. A.
 1389 Poor, W. R. 1391 Ross, B.

POULTRY

CLASS

290. LIGHT SUSSEX, Cockerel.

1392	Beeston, H. O.	1395	Ross, B.
1-1393	Poor, W. R.	1396	Watson, J.
2-1394	Radford, The Rev. Father D. A.	1397	Watson, J.
		1398	Watson, J.

291. LIGHT SUSSEX, Pullet.

1399	Beeston, H. O.	1404	Radford, The Rev. Father D. A.
1400	Beeston, H. O.		
1401	Eggleton, P. H.	2-1405	Radford, The Rev. Father D. A.
1402	Eggleton, P. H.		
1403	Poor, W. R.	1-1406	Sharpe, R. J.

292. AUSTRALORP, Cock.

1-1407	Maslin, L. G.	2-1409	Smith, B.
1408	Muddell, L. C.	1410	Ubrihien & Son.

293. AUSTRALORP, Hen.

1-1411	Anderson, N.	2-1416	Maslin, L. G.
1412	Atkinson, E. W.	1417	Muddell, L. C.
1413	Binion, W.	1418	Smith, B.
1414	Fisher, W. L.	1419	Ubrihien & Son.
1415	Jones, T. A.		

294. AUSTRALORP, Cockerel.

1420	Beeston, H. O.	1-1426	Muddell, L. C.
1421	Beeston, H. O.	1427	O'Malley, J. F.
1422	Cook, Mr. & Mrs.	B-1428	Simpson, D.
1423	Haymes, R. F., & Son.	1429	Simpson, D.
2-1424	Haymes, R. F., & Son.	1430	Simpson, D.
		1431	Smith, B.
1425	Healand, V. & R.	1432	Ubrihien & Son.

295. AUSTRALORP, Pullet.

1433	Beeston, H. O.	1-1439	Healand, V. & R.
1434	Beeston, H. O.	1440	Muddell, L. C.
1435	Fisher, W. L.	1441	Muddell, L. C.
3-1436	Haymes, R. F., & Son.	1442	O'Malley, J. F.
		1443	O'Malley, J. F.
1437	Haymes, R. F., & Son.	1444	Simpson, D.
		1445	Simpson, D.
2-1438	Haymes, R. F., & Son.	1446	Smith, B.
		1447	Steward, R. V.

296. ANY OTHER PURE BREED OR VARIETY (Heavy) Cock. (State breed or variety on entry form).

1448	Buultzens, P. A., Malay Game Cock.		
1-1449	Kuhl, H., Black Orpington Cock.		
2-1450	MacDonald, A. R., Black Orpington Cock.		
3-1451	MacDonald, A. R., Croad Langshan Cock.		
	Maidment, W. L., Faverulle Cock.		
1452	Maidment, W. L., Faverulle Cock.		
1453	Mason, M. & K., Dorking Heavy Pure Breed Cock.		

297. ANY OTHER PURE BREED OR VARIETY (Heavy) Cockerel. (State breed or variety on entry form).

1454	MacDonald, A. R., White Plymouth Rock Hen.		
1455	Buultzens, P. A., Malay Game Cockerel.		
1-1456	Jones, T. A., Orpington Black Cockerel.		
1457	Maidment, W. L., Faverulle Cockerel.		
1458	Markham, Mrs. C. M., Frizzle Cockerel.		
1459	Mason, M. & K., Dorking Cockerel.		
2-1460	Rich, A. M. & L. M., Newhampshire Cockerel.		
1461	Williams, Mrs. S. P., & M. V. McInerney, Salmon Faverolle Cockerel.		

298. ANY OTHER PURE BREED OR VARIETY (Heavy) Hen. (State breed or variety on entry form).

2-1462	Buultzens, P. A., Malay Game.		
1463	Buultzens, P. A., Malay Game.		
1-1464	Hunt, R., Jubilee Indian Game.		
3-1465	Kuhl, H., Black Orpington.		
	McCullough, J., Australian Game.		
1466	MacDonald, A. R., Black Orpington.		
1467	MacDonald, A. R., Croad Langshan.		
1468	MacDonald, A. R., Croad Langshan.		
1469	Maidment, W. L., Faverulle.		
1470	Markham, Mrs. C. M., Frizzle Hen.		
1471	Williams, Mrs. S. P., & M. V. McInerney, Salmon Faverolle.		

CLASS

299. ANY OTHER PURE BREED OR VARIETY (Heavy) Pullet. (State breed or variety on entry form).

1472	Blue Ribbon Stud, Dark Barred Plymouth Rock.		
1473	Blue Ribbon Stud, Dark Barred Plymouth Rock.		
1474	Buultzens, P. A., Malay Game Pullet.		
1475	Buultzens, P. A., Malay Game Pullet.		
1476	Jones, T. A., Orpington Black Pullet.		
1477	Kuhl, H., Black Orpington.		
1478	MacDonald, A. R., Black Orpington.		
1479	MacDonald, A. R., Croad Langshan.		
1-1480	Maidment, W. L., Faverulle.		
	Mason, M. & K., Dorking.		
1482	Rich, A. M. & L. M., Newhampshire.		
1483	Swaby, I. D., Speckled Sussex.		

300. TRIO (one male and two females) (any variety), Heavy Breed suitably mated to produce exhibition stock. Male bird will be penned separately. (State variety on entry form.) Prizes: \$2, \$1, Card.

1484	Binion, W., Silver Wyandottes.		
1485	Blue Ribbon Stud, Barred Dark Plymouth Rock.		
1486	Bradbury, J. L., Chinese Langshan.		
2-1487	Bradbury, J. L., Chinese Langshan.		
1-1488	Dickins, A. L., White Wyandotte.		
	Haymes, R. F., & Son, Australorp.		
1489	Haymes, R. F., & Son, Australorp.		
1490	Ubrihien, C., & Son, Dark Barred Rocks.		

JUNIOR CLASSES

(See conditions of entry)

301. GAME (Old English), Cock or Cockerel.

1491	Crawford, Master A.	1493	Ralph, Master Peter
1-1492	Crawford, Master A.	1494	Ralph, Master Peter

302. GAME (Old English), Hen or Pullet.

1495	Cowen-Hackett, M.	1497	Crawford, Master A.
1-1496	Crawford, Master A.		

303. SILKIE, Cock or Cockerel.

1498	Goldsmith, Miss J. & Master S.	1502	Muddell, Miss Wendy
1499	Goldsmith, Miss J. & Master S.	1-1503	Petersen, Miss L. S.
1500	Knight, P.	1504	Ralph, Master Peter
1501	Mason, Miss Kathleen	1505	Smith, Master L.

304. SILKIE, Hen or Pullet.

1506	Coats, K. & C.	1-1510	Petersen, Miss L. S.
2-1507	Goldsmith, Miss J. & Master S.	1511	Ralph, Master Peter
1508	Mason, Miss Kathleen		
1509	Muddell, Miss Wendy		

305. STANDARD (any other variety), Cock or Cockerel.

1512	Crouch, Master S.	1517	Roberts, Master A.
1513	Grant, Master R.	1518	Steuart, Miss Marianne
1514	Knight, P.		
1515	Kuhl, Master T. I.	1519	Steuart, Miss Marianne
1-1516	Nash, I.		

306. STANDARD (any other variety), Hen or Pullet.

1520	Crouch, Master S.	1527	Roberts, Master A.
1521	Crouch, Master S.	1528	Scott, Master Randall
2-1522	Crouch, Master S.		
	Grant, Master R.	1529	Steuart, Miss Marianne
1523	Knight, P.		
1524	Kuhl, Master T. I.	1530	Steuart, Miss Marianne
1525	Kuhl, Master T. I.		
1-1526	Nash, I.		

POULTRY

UTILITY BREEDS

TROPHIES AND SPECIAL PRIZES

The **J. W. PECK MEMORIAL MEDAL** will be presented to the owner of the Best Bird exhibited in the Utility Classes at the 1975 Show and every alternate Show.

¹⁵⁹² The **ALFRED HART MEMORIAL TROPHY**, consisting of a Gold Medal, will be presented to the owner of the Best Bird exhibited in the Utility Classes at the 1974 Show, and every alternate Show.

¹⁵⁹² A Reserve Card will be awarded for the bird placed second to the winner of this prize.

A Sash presented by the **ESSENDON POULTRY SOCIETY** will be awarded to the Best Utility Breeds Exhibit.

A prize of \$10 presented by **THE ROYAL AGRICULTURAL SOCIETY OF VICTORIA** will be awarded for the Best Bird in the Utility Classes.

CLASS

307. LEGHORN (White), Cock.

¹⁵³¹ Mannion, ^{ABS} Mr. & Mrs. T. J.

308. LEGHORN (White), Hen.

¹⁵³² Binion, W. ¹⁵³⁴ Coats, P. A.
²⁻¹⁵³³ Binion, W. ¹⁻¹⁵³⁵ Miller, A.

309. LEGHORN (White), Cockerel.

¹⁻¹⁵³⁶ Binion, W. ²⁻¹⁵³⁸ Curran, S. R.
¹⁵³⁷ Coats, P. A. ¹⁵³⁹ Miller, A.

310. LEGHORN (White), Pullet.

²⁻¹⁵⁴⁰ Binion, W. ¹⁵⁴⁴ Miller, A.
¹⁵⁴¹ Coats, P. A. ¹⁵⁴⁵ Ubrihien, C.,
¹⁵⁴² Coats, P. A. & Son
¹⁵⁴³ Dickins, A. L. ¹⁻¹⁵⁴⁶ Wheildon, G. A.

311. LEGHORN (Black), Cock or Cockerel.

NO ENTRY

312. LEGHORN (Black), Hen or Pullet.

²⁻¹⁵⁴⁷ Dickins, A. L. ¹⁻¹⁵⁵¹ Suttie, R. N.
¹⁵⁴⁸ Eggleton, P. H. ¹⁵⁵² Ubrihien, C.,
¹⁵⁴⁹ Eggleton, P. H. & Son
¹⁵⁵⁰ Suttie, R. N.

313. LEGHORN (A.O.C.), Cock.

NO ENTRY

314. LEGHORN (A.O.C.), Hen.

NO ENTRY

315. LEGHORN (A.O.C.), Cockerel.

^{ABS-1553} Blake, W. ¹⁻¹⁵⁵⁴ McKinnon, R. L.

316. LEGHORN (A.O.C.), Pullet.

¹⁻¹⁵⁵⁵ McKinnon, R. L. ²⁻¹⁵⁵⁶ Weaver, P.

317. ANCONA, Cock.

NO ENTRY

318. ANCONA, Hen.

¹⁵⁵⁷ Blake, W. ¹⁵⁶⁰ McKinnon, R. L.
¹⁵⁵⁸ Bradbury, J. L. ¹⁻¹⁵⁶¹ Poor, W. R.
²⁻¹⁵⁵⁹ Dickins, A. L.

319. ANCONA, Cockerel.

¹⁵⁶² Hyland, P. T. ¹⁵⁶⁴ Watters, K.
¹⁵⁶³ Poor, W. R.

320. ANCONA, Pullet.

²⁻¹⁵⁶⁵ Blake, W. ¹⁵⁶⁷ McKinnon, R. L.
¹⁵⁶⁶ Hyland, P. T. ¹⁻¹⁵⁶⁸ Poor, W. R.

321. MINORCA, Cock or Cockerel.

NO ENTRY

CLASS

322. MINORCA, Hen or Pullet.

¹⁵⁶⁹ Macfarlane, A. D. ¹⁵⁷⁰ Steward, R. V. ^{ABS}

323. LEGBAR (Golden), Cock.

¹⁵⁷¹ Cassidy, J.

324. LEGBAR (Golden), Hen.

¹⁵⁷² Cassidy, J. ¹⁻¹⁵⁷³ Simpson, D.

325. LEGBAR (Golden), Cockerel.

¹⁵⁷⁴ Cassidy, J. ¹⁵⁷⁵ Simpson, D. ^{ABS}

326. LEGBAR (Golden), Pullet.

¹⁵⁷⁶ Cassidy, J. ²⁻¹⁵⁷⁷ Simpson, D.

327. TRIO (one male and two females) (any variety). Light Breed suitably mated to produce exhibition stock. Male bird will be penned separately. (State variety on entry form.) Prizes: \$2, \$1, Card.

¹⁵⁷⁸ Johnsons Poultry Industries, Brown Leghorns.

328. AUSTRALORP, Cock.

¹⁵⁷⁹ Cooke, W. J. ^{ABS-1581} Ubrihien, C.,
¹⁵⁸⁰ Simpson, D. & Son.

329. AUSTRALORP, Hen.

¹⁵⁸² Binion, W. ^{ABS-1584} Ubrihien, C.,
¹⁵⁸³ Cassidy, J. & Son

330. AUSTRALORP, Cockerel.

¹⁵⁸⁵ Cooke, W. J. ¹⁵⁹⁰ Simpson, D.
¹⁵⁸⁶ Haymes, R. F., ³⁻¹⁵⁹¹ Simpson, D.
& Son ¹⁻¹⁵⁹² Steward, R. V.
¹⁵⁸⁷ Haymes, R. F., ¹⁵⁹³ O'Malley, J. F.
& Son ¹⁵⁹⁴ Ubrihien, C.,
²⁻¹⁵⁸⁸ Healand, V. & R. & Son
¹⁵⁸⁹ Simpson, D.

331. AUSTRALORP, Pullet.

¹⁵⁹⁵ Conroy & Taylor ¹⁶⁰⁴ Haymes, R. F.,
¹⁵⁹⁶ Conroy & Taylor & Son
¹⁵⁹⁷ Cook, ¹⁶⁰⁵ Healand, V. & R.
Mr. & Mrs. B. ¹⁶⁰⁶ Simpson, D.
¹⁻¹⁵⁹⁸ Cooke, W. J. ³⁻¹⁶⁰⁷ Simpson, D.
¹⁵⁹⁹ Cooke, W. J. ²⁻¹⁶⁰⁸ Steward, R. V.
¹⁶⁰⁰ Cooke, W. J. ¹⁶⁰⁹ O'Malley, J. F.
¹⁶⁰¹ Fisher, W. L. ¹⁶¹⁰ O'Malley, J. F.
¹⁶⁰² Haymes, R. F. ¹⁶¹¹ Ubrihien, C.,
& Son & Son
¹⁶⁰³ Haymes, R. F.,
& Son

332. RHODE ISLAND RED, Cock.

²⁻¹⁶¹² Atkinson, E. W. ¹⁶¹⁴ Vale, L. J. & J. L.
¹⁻¹⁶¹³ McKinnon, J. F.

333. RHODE ISLAND RED, Hen.

¹⁻¹⁶¹⁵ McKinnon, J. F. ²⁻¹⁶¹⁶ McElgunn, K.
¹⁶¹⁷ Vale, L. J. & J. L.

334. RHODE ISLAND RED, Cockerel.

³⁻¹⁶¹⁸ Anderson, N. ¹⁶²⁵ Matthews, C. E.
¹⁶¹⁹ Anderson, N. ¹⁻¹⁶²⁶ Overall, N. W.
¹⁶²⁰ Atkinson, E. W. ¹⁶²⁷ Vale, L. J. & J. L.
¹⁶²¹ Hunt, R. ¹⁶²⁸ Watkins, W. R.,
D. A. & S. E.
²⁻¹⁶²² McElgunn, K. ¹⁶²⁹ Watkins, W. R.,
D. A. & S. E.
¹⁶²³ McKinnon, J. F.
¹⁶²⁴ McKinnon, J. F.

335. RHODE ISLAND RED, Pullet.

¹⁶³⁰ Adams, B. ¹⁻¹⁶³⁸ McKinnon, J. F.
¹⁶³¹ Anderson, N. ¹⁶³⁹ Overall, N. W.
¹⁶³² Anderson, N. ¹⁶⁴⁰ Overall, N. W.
¹⁶³³ Atkinson, E. W. ²⁻¹⁶⁴¹ Matthews, C. E.
¹⁶³⁴ Degruchy, F. ¹⁶⁴² Vale, L. J. & J. L.
¹⁶³⁵ Hunt, R. ¹⁶⁴³ Waddel, H. R.
¹⁶³⁶ McElgunn, K. ¹⁶⁴⁴ Waddel, H. R.
³⁻¹⁶³⁷ McKinnon, J. F.

POULTRY

CLASS

336. RHODE ISLAND WHITE, Cock or Cockerel.
NO ENTRY

337. RHODE ISLAND WHITE, Hen or Pullet.
NO ENTRY

338. LANGSHAN (Chinese), Cock.

2-1645 Bradbury, J. L. 1-1646 Conroy & Taylor

339. LANGSHAN (Chinese), Hen.

2-1647 Bradbury, J. L. 1649 Conroy & Taylor
1648 Bradbury, J. L. 1-1650 Conroy & Taylor

340. LANGSHAN (Chinese), Cockerel.

2-1651 Archer, R. 1653 O'Malley, J. F.
1-1652, Byrne, A. S.

341. LANGSHAN (Chinese), Pullet.

1-1654 Bradbury, J. L. 2-1656 Byrne, A. S.
1655 Byrne, A. S. 1657 O'Malley, J. F.

342. SUSSEX, Cock.

1-1658 Miller, A.

343. SUSSEX, Hen.

1659 Macfarlane, A. D. 2-1660 Miller, A.
1-1661 Poor, W. R.

344. SUSSEX, Cockerel.

2-1662 Miller, A. 1664 Radford, The Rev.
1-1663 Poor, W. R. Father D. A.

345. SUSSEX, Pullet.

1665 Eggleton, P. H. 1669 Radford, The Rev.
1666 Eggleton, P. H. Father D. A.
1-1667 Miller, A. 2-1670 Sharpe, R. J.
1668 Poor, W. R.

346. ANY OTHER PURE BREED OR VARIETY
(Heavy), Cock or Cockerel. (State breed or
variety on entry form.)
NO ENTRY

347. ANY OTHER PURE BREED OR VARIETY
(Heavy), Hen or Pullet. (State breed or variety
on entry form.)
NO ENTRY

JUNIOR CLASSES

(See conditions of entry)

348. UTILITY COCK OR COCKEREL.

1671 Brunt, Miss S. 1-1674 Preston,
1672 Hamilton, Master Rodney
Master H. 1675 Steuart,
2-1673 Preston, Miss Marianne
Master Rodney 1676 Steuart,
Miss Marianne

349. UTILITY HEN OR PULLET.

1677 Hamilton, 2-1680 Preston,
Master H. Master Rodney
1-1678 Preston, 1681 Steuart,
Master Rodney Miss Marianne
1679 Preston, 1682 Steuart,
Master Rodney Miss Marianne

DUCKS

A Champion Card will be awarded for the Best Waterfowl.

A Sash, presented by Mr. J. CARRODUS, will be awarded for the Best Waterfowl.

A prize of \$10, presented by JOHNSON HOLDINGS, YEA, will be awarded to the Best Waterfowl.

350. INDIAN RUNNER DRAKE, Fawn and White.

1-1683 McCullough, E. J. 1685 Vale, R. M.
1684 Vale, R. M.

CLASS

351. INDIAN RUNNER DUCK, Fawn and White.
1-1686 McCullough, E. J.

352. INDIAN RUNNER DRAKE, White.

1687 Dunstan, V. G. 1691 Macfarlane, A. D.
& L. J. 1-1692 Ryan, R.
1688 Green, C. M. 1693 Ryan, R.
2-1689 McCullough, J. 1694 Ward, Mrs. W.
1690 Macfarlane, A. D.

353. INDIAN RUNNER DUCK, White.

2-1695 Dunstan, V. G. 1699 Macfarlane, A. D.
& L. J. 1700 Ryan, R.
1-1696 Green, C. M. 1701 Ryan, R.
1697 McCullough, J. 1702 Ryan, R.
1698 Macfarlane, A. D. 1703 Ward, Mrs. W.

354. INDIAN RUNNER YOUNG DRAKE.

1704 Cheffers, W. 1709 Green, C. M.
1705 Cheffers, W. 2-1710 McCullough J.
1-1706 Cheffers, W. 1711 Macfarlane, A. D.
3-1707 Dunstan, V. G. 1712 Macfarlane, A. D.
& L. J. 1713 Ryan, R.
1708 Green, C. M. 1714 Ward, Mrs. W.

355. INDIAN RUNNER YOUNG DUCK.

1715 Cheffers, W. 1-1723 Dunstan, V. G.
& L. J.
1716 Cheffers, W. 2-1724 Green, C. M.
1717 Cheffers, W. 1725 McCullough, J.
1718 Cheffers, W. 1726 Macfarlane, A. D.
1719 Cheffers, W. 1727 Macfarlane, A. D.
1720 Cheffers, W. 1728 Ryan, R.
1721 Cheffers, W. 3-1729 Ryan, R.
1722 Cheffers, W. 1730 Ryan, R.

356. ROUEN DRAKE.

1-1731 Graham, I.

357. ROUEN DUCK.

1732 Graham, I. 1-1735 Ward, Mrs. W.
1733 Graham, I. 1898 Huxtable, N.
1734 Macfarlane, A. D.

358. ROUEN YOUNG DRAKE.

1736 Graham, I. 2-1739 Huxtable, N. J.
1737 Graham, I. 1740 Huxtable, N. J.
1-1738 Huxtable, N. J. 1741 Huxtable, N. J.

359. ROUEN YOUNG DUCK.

1-1742 Graham, I. 1746 Huxtable, N. J.
2-1743 Graham, I. 1747 Huxtable, N. J.
1744 Huxtable, N. J. 1748 Macfarlane, A. D.
1745 Huxtable, N. J.

360. PEKIN DRAKE.

1749 Johnsons Poultry Industries 1751 Macfarlane, A. D.
1-1750 McCullough, E. J. 1752 Ward, Mrs. W.

361. PEKIN DUCK.

1753 Johnsons Poultry Industries 1757 McCullough, E. J.
1754 Kimber, A. D. 1758 Macfarlane, A. D.
2-1755 Kimber, A. D. 1-1759 Macfarlane, A. D.
1756 Kimber, A. D. 1760 Ward, Mrs. W.

362. PEKIN YOUNG DRAKE.

1761 Johnsons Poultry Industries 1-1762 McCullough, E. J.
1763 Macfarlane, A. D.

363. PEKIN YOUNG DUCK.

1764 Johnsons Poultry Industries 1-1765 McCullough, E. J.
1766 Macfarlane, A. D.

364. KHAKI CAMPBELL DRAKE.

1-1767 Duggin, K. G. 1770 Hull, R.
1-1768 McCullough, J. 1771 Hull, R.
1769 Macfarlane, A. D. 1772 Ward, Mrs. W.

365. KHAKI CAMPBELL DUCK.

1-1773 Duggin, K. G. 1777 Hull, R.
1774 McCullough, J. 2-1778 Hull, R.
1775 Macfarlane, A. D. 1779 Ward, Mrs. W.
1776 Macfarlane, A. D.

POULTRY

CLASS

- 366. KHAKI CAMPBELL YOUNG DRAKE.**
 1780 Cook, Mr. & Mrs. B. 1783 Macfarlane, A. D.
 1-1781 Duggin, K. G. 1784 Hull, R.
 1782 McCullough, J. 2-1785 Ward, Mrs. W.

- 367. KHAKI CAMPBELL YOUNG DUCK.**
 1-1786 Duggin, K. G. 1789 Hull, R.
 2-1787 McCullough, J. 1790 Ward, Mrs. W.
 1788 Macfarlane, A. D.

- 368. WHITE CAMPBELL DRAKE.**
 ABS-1791 Vale, R. M.

- 369. WHITE CAMPBELL DUCK.**
 ABS-1792 Vale, R. M.

- 370. BUFF ORPINGTON DRAKE.**
 1-1793 Dutton, T. 1795 Macfarlane, A. D.
 2-1794 Dutton, T.

- 371. BUFF ORPINGTON DUCK.**
 1-1796 Dutton, T. ABS-1798 Macfarlane, A. D.
 2-1797 Dutton, T.

- 372. MUSCOVY DRAKE, White.**
 1802 McCullough, E. J. 1-1799 Green, C. M.
 1803 Macfarlane, A. D. 2-1800 Johnson, Poultry
 1804 Macfarlane, A. D. Industries
 1801 Johnsons Poultry Industries

- 373. MUSCOVY DUCK, White.**
 1-1805 Green, C. M. 1809 Johnsons Poultry
 1806 Johnsons Poultry Industries Industries.
 2-1807 Johnsons Poultry 1810 Kimber, A. D.
 Industries 1811 Macfarlane, A. D.
 1808 Johnsons Poultry 1812 Macfarlane, A. D.
 Industries Industries.

- 374. MUSCOVY YOUNG DRAKE, White.**
 1813 Aisbett, T. H. & D. 1819 Johnsons Poultry
 1814 Aisbett, T. H. & D. Industries.
 1815 Archer, Mrs. D. 1820 Johnsons Poultry
 1816 Johnsons Poultry Industries Industries.
 Industries 1821 Macfarlane, A. D.
 1817 Johnsons Poultry 1822 Macfarlane, A. D.
 Industries 1-1823 Schafer, J. N. H.
 2-1818 Johnsons Poultry Industries.

- 375. MUSCOVY YOUNG DUCK, White.**
 1824 Aisbett, T. H. & D. 1833 Johnsons Poultry
 1825 Archer, Mrs. D. Industries.
 1826 Archer, Mrs. D. 1834 Johnsons Poultry
 Industries Industries.
 2-1827 Blue Ribbon Stud. 1835 Johnsons Poultry
 Industries Industries.
 3-1828 Blue Ribbon Stud. 1836 Johnsons Poultry
 1-1829 Collins, K. R. Industries Industries.
 1-1830 Green, C. M. 1837 Johnsons Poultry
 1831 Hodgson, J. E. Industries.
 1832 Johnsons Poultry Industries.
 Industries 1838 Macfarlane, A. D.
 1839 Schafer, J. N. H.

- 376. MALLARD DRAKE.**
 1840 Johnsons Poultry 1-1841 Ryan, R.
 Industries. 2-1842 Ward, Mrs. W.

- 377. MALLARD DUCK.**
 1843 Johnsons Poultry 2-1845 Ryan, R.
 Industries. 1-1846 Ryan, R.
 1844 Johnsons Poultry 1847 Ward, Mrs. W.
 Industries Industries.

- 378. ANY OTHER PURE BREED DOMESTIC VARIETY DRAKE. (State breed or variety on entry form.)**
 1-1848 McCullough, E. J., Fawn Runner.
 2-1849 Schafer, J. N. H., Muscovy.
 1850 Ward, Mrs. W., Cayuga Drake.

CLASS

- 379. ANY OTHER PURE BREED DOMESTIC VARIETY DUCK. (State breed or variety on entry form.)**

- ABS-1851 Cole, Master B., Waterfowl, female, Khaki
 Cambell.
 1-1852 McCullough, E. J., Duck, Fawn Runner.

GEESE

- 380. TOULOUSE GANDER (any age). — Prizes: \$1.50, 50c, Card.**
 1-1853 Hull, R. 2-1855 Hull, R.
 1854 Tobin, B. F.

- 381. TOULOUSE GOOSE (any age). — Prizes: \$1.50, 50c, Card.**
 1-1856 Tobin, B. F.

- 382. EMBDEN GANDER (any age). — Prizes: \$1.50, 50c, Card.**
 2-1857 McCullough, E. J. 1860 Woodhead, Miss
 1-1858 McCullough, J. Fay.
 1859 Tobin, B. F.

- 383. EMBDEN GOOSE (any age). — Prizes: \$1.50, 50c, Card.**
 1-1861 McCullough, E. J.

- 384. GANDER, any other variety (any age). State variety on entry form.)—Prizes: \$1.50, 50c, Card.**
 1-1862 Hull, R., Chinese. 2-1863 Woodhead, Miss
 Fay, Sepastapol

- 385. GOOSE, any other variety (any age). State variety on entry form.)—Prizes: \$1.50, 50c, Card.**
 1-1864 Hull, R., Chinese. 2-1865 Woodhead, Miss
 Fay, Sepastapol

JUNIOR CLASSES
(See Conditions of entry)

- 386. WATERFOWL, Male.**
 1-1866 Bailey, Master P. 1868 Bailey, Master P.
 2-1867 Bailey, Master P.

- 387. WATERFOWL, Female.**
 1-1869 Bailey, Master P.

2-1869A MASTER B.C. 94B TURKEYS

A Champion Card will be awarded for the Best Turkey.

- 388. AMERICAN BRONZE TURKEY COCK.— Prizes: \$1.50, 50c, Card.**
 2-1870 Bogle, R. 1-1871 Bogle, R.

- 389. AMERICAN BRONZE TURKEY HEN.— Prizes: \$1.50, 50c, Card.**
 2-1872 Bogle, R. 1874 Bogle, R.
 1-1873 Bogle, R. 1875 Collins, K. R.

NOTE.—Declaration as to age of Young Turkeys must be furnished at time of entry.

- 390. AMERICAN BRONZE TURKEY YOUNG TOM (12 months old or under on the first day of the Show).—Prizes: \$1.50, 50c, Card.**
 1876 Anderson, S. G. 1-1878 Bogle, R.
 1-1877 Bogle, R. 1879 Bogle, R.

- 391. AMERICAN BRONZE TURKEY YOUNG POULT (12 months old or under on the first day of the Show).—Prizes: \$1.50, 50c, Card.**
 1-1880 Bogle, R. 1882 Bogle, R.
 2-1881 Bogle, R.

POULTRY—INDEX TO EXHIBITORS—POULTRY

CLASS

392. **TURKEY COCK, White.**—Prizes: \$1.50, 50c, Card.

1-1883 Bogle, R. 2-1884 Bogle, R.

393. **TURKEY HEN, White.**—Prizes: \$1.50, 50c, Card.

1-1885 Bogle, R. 1887 Bogle, R.
2-1886 Bogle, R.

394. **TURKEY YOUNG TOM, White (12 months old or under on the first day of the Show).**—Prizes: \$1.50, 50c, Card.

1-1888 Bogle, R. 2-1890 Bogle, R.
1889 Bogle, R.

CLASS

395. **TURKEY YOUNG POULT, White (12 months old or under on the first day of the Show).**—Prizes: \$1.50, 50c, Card.

1891 Bogle, R. 1894 McCreedy Partnership & Dunn.
1892 Bogle, R.
1893 Bogle, R.

396. **ANY OTHER PURE BREED OR VARIETY TURKEY. Male or Female. (State Breed or Variety on entry form).**

1-1895 Bogle, R., Young Poult White.
1896 Bogle, R., Young White Tom.
1897 Bogle, R., American Bronze Young Tom.

Index to Exhibitors in the Poultry Section

A

ADAMS, B., 21 Raymond Street, Wangaratta, 3677.—107, 108, 112, 141, 144, 152, 158, 220, 228, 612, 617, 621, 627, 836, 1327, 1331, 1344, 1630.
Adams, Miss C., 21 Raymond Street, Wangaratta, 3677.—1085, 1089.
Aisbett, T. H., & D., Upper Esler Street, California Gully, 3556.—1813, 1814, 1824.
Anderson, N., 21 Murray Road, Ormond, 3204.—1332, 1333, 1345, 1346, 1411, 1618, 1619, 1631, 1632.
Anderson, S. G., 18 Holyrood Ave., Strathmore, 3041.—466, 470, 471, 472, 478, 479, 480, 493, 494, 495, 496, 508, 999, 1003, 1004, 1009, 1010, 1011, 1018, 1019, 1020, 1031, 1032, 1036, 1037, 1038, 1039, 1045, 1046, 1047, 1048, 1049, 1054, 1055, 1056, 1057, 1058, 1059, 1067, 1073, 1074, 1075, 1079, 1080, 1081, 1237, 1238, 1876.
Aquilina, A. J., 20 York Road, Russell Vale, N.S.W., 2517.—165, 169, 173, 177, 178, 298, 300, 301.
Archer, Mrs. D., Karmala, Willaura, 3291.—1815, 1825, 1826.
Archer, R., Box 11, Cranbourne, 3977.—1252, 1651.
Atkinson, E. W., "Silver Hill", Cumbria Jersey Stud, Mortlake, 3272.—1334, 1412, 1612, 1620, 1633.
Ayton, T., 84 Clifton Street, West Essendon, 3040.—1086, 1090, 1091, 1092, 1096, 1097, 1098, 1106, 1107, 1108, 1109, 1116.
Ayton, Mr. & Mrs. C. P., Lot 22, Fore Street, Whittlesea, 3757.—509, 519, 520, 521.

B

BAILEY, Master Peter, Box 162, Mansfield, 3722.—1866, 1867, 1868, 1869.
Barby, R. G., 26 Pritchard Ave., Braybrook, 3019.—142, 153, 210, 255.
Barnes, H. C., 11 Charlotte Ave., Newcomb, 3219.—538, 542, 604, 774, 1060.
Barrow, Brett, 15 Sherrard Court, North Bendigo, 3550.—618, 622, 628, 629.
Barrow, R., 15 Sherrard Court, North Bendigo, 3550.—481.
Blake, W., Blakefield, Muswellbrook, N.S.W., 2333.—546, 780, 781, 783, 791, 986, 992, 1262, 1263, 1553, 1557, 1565.
Beeston, H. O., 96 Blakeley Road, Castlemaine, 3450.—166, 170, 328, 1392, 1399, 1400, 1420, 1421, 1433, 1434.
Berry Bros., 2 Halley Court, Bentleigh, 3204.—199, 205, 211, 212, 535.
Binion, W., 13 Vale Street, Nagambie, 3608.—912, 914, 918, 922, 1270, 1413, 1484, 1532, 1533, 1536, 1540, 1582.
Blizzard, R., Box 226, Ararat, 3377.—1279, 1295, 1303.
Blue Ribbon Stud, Box 193, Essendon, 3040.—1357, 1472, 1473, 1485, 1827, 1828.
Bogle, R., Box 118, Sunbury, 3429.—1870, 1871, 1872, 1873, 1874, 1877, 1878, 1879, 1880, 1881, 1882, 1883, 1884, 1885, 1886, 1887, 1888, 1889, 1890, 1891, 1892, 1893, 1895, 1896, 1897.
Boyle, Michael, "Trafalgar Lodge", Toolern Vale, 3337.—660, 677, 701, 702, 703, 708, 709, 710, 837.
Boyle, N. M., 15 Hartwell Place, Cheltenham, 3192.—553, 554, 605, 606.
Bradbury, J. L., Box 1, Nagambie, 3608.—987, 1370, 1372, 1373, 1486, 1487, 1558, 1645, 1647, 1648, 1654.

Brereton, L., 119 Moffatts Drive, Dundas, N.S.W., 2117.—598, 599, 607, 608.
Brown, Master Peter, 10 Quick Street, Pascoe Vale, 3044.—866, 885, 886.
Brunt, Miss Sarah, 30 Wilson St., Berwick, 3806.—874, 875, 900, 1671.
Buultzens, P. A., 20 Garfield St., Cheltenham, 3192.—335, 339, 340, 343, 348, 349, 1448, 1455, 1462, 1463, 1474, 1475.
Byrne, A. S., 46 Rose Street, Prospect, 3082.—1376, 1379, 1380, 1652, 1655, 1656.

C

CALDWELL, R., & P. M., North Cundare, 3251.—1012, 1021, 1071.
Carrodus, J., 127 Ogilvie Street, Essendon, 3040.—482, 483, 484, 497, 498, 499, 556, 557, 576, 577.
Cassidy, J., Lot 13, Kangaroo Ground Road, North Warrandyte, 3113.—1093, 1099, 1110, 1117, 1121, 1123, 1126, 1571, 1572, 1574, 1576, 1583.
Cheffers, W., 13 Johnston Street, Burwood, 3125.—1100, 1704, 1705, 1706, 1715, 1716, 1717, 1718, 1719, 1720, 1721, 1722.
Chanter, C., & Son, 23 Cathcart Street, Maidstone, 3012.—759, 760, 761, 762, 766, 767, 768, 835.
Clark, A. B., 11 Jackson Street, Croydon, 3136.—613, 623, 624, 630, 631.
Close, L. G., 10 Canterbury Road, Heathmont, 3135.—588, 589, 590, 591, 592, 594, 595, 596.
Coats, K. & C., 21 O'Dowds Road, Warragul, 3820.—851, 876, 887, 888, 901, 902, 1506.
Coats, P. A., 70 Mitchell Drive, Lara, 3212.—915, 919, 923, 924, 1534, 1537, 1541, 1542.
Coleby, H., Maxwellton, Toolern Vale, Melton, 3337.—716, 726, 838.
Cole, Master Bradley, 35 Brosnan Cres., Strathmore, 3041.—387, 444, 792, 1851.
Collins, K. R., Yallambee Road, Clyde, 3978.—185, 332, 717, 718, 727, 1829, 1875.
Conroy & Taylor, 1 Alison Street, Bentleigh, 3204.—728, 729, 1280, 1281, 1371, 1374, 1595, 1596, 1646, 1649, 1650.
Cook, B., & B., Box 55, Emerald, 3782.—719, 1422, 1597, 1780.
Cooke, W. J., 35 Panorama Avenue, Lower Plenty, 3093.—1579, 1585, 1598, 1599, 1600.
Cook, W. J., Myora, Emerald Road, Guys Hill, Beaconsfield, 3807.—354, 355, 356, 685, 689, 690, 691, 1122, 1124, 1127, 1206.
Coombes, C. J., 21 Clayton Road, Balwyn, 3103.—790, 793, 794, 795, 797, 798.
Corbett, Blake, R.M.B. 925, Oxley Island, via Taree, N.S.W., 2430.—772, 775, 776.
Cowen-Hackett, Mark, Lot 79, Heather Ave., Hurstbridge, 3099.—376, 865, 867, 877, 878, 889, 890, 891, 903, 904, 1495.
Craddock, Miss S., Doreen, 3754.—362, 377, 388, 879.
Crawford, Master Aaron, 11 Dumbarton Street, East Reservoir, 3073.—1491, 1492, 1496, 1497.
Crouch, Master Shane, 42 Tennyson Street, Carrum, 3197.—363, 367, 368, 413, 421, 450, 451, 1512, 1520, 1521, 1522.
Cullen, P., Jumbunna R.S.D., Korumburra, 3950.—256, 257, 258, 273, 293.
Curran, S. R., Highlands Road, Eudlo, Qld., 4554.—913, 1538.

INDEX TO EXHIBITORS—POULTRY

D

- DALEY, J., Box 191, Tumut, N.S.W., 2720.—558, 564, 578, 763, 769.
 Davidson, Tina, 6 Towers Road, Toorak, 3142.—458, 460.
 Degruy, F., 56 Kingsville Street, West Footscray, 3012.—1325, 1335, 1347, 1348, 1634.
 Dempsey, K. J., & E. B., Lot 3, Cooke's Road, Doreen, 3754.—131, 145, 167, 180, 244, 294, 357, 614, 619.
 Dicker, B., 4 Popes Road, Noble Park, 3174.—181, 186, 207, 299, 307.
 Dickins, A. L., 77 Helms Street, Newcomb, 3219.—113, 132, 208, 217, 358, 485, 500, 510, 522, 625, 632, 740, 744, 839, 925, 947, 988, 1129, 1136, 1153, 1160, 1161, 1162, 1176, 1175, 1181, 1182, 1208, 1209, 1239, 1296, 1297, 1304, 1305, 1488, 1543, 1547, 1559.
 Don, Miss K., "Thornton", Lauriston R.D., Kyneton, 3444.—970.
 Donnelly, P., 189 Capper Street, Tumut, N.S.W., 2720.—114, 123, 302, 308, 1192, 1195, 1200, 1201.
 Dowdle, L. R., 24 Glenys Street, Nambour, Qld.—4560.—1362, 1366.
 Drever, R. A., 18 Beverley Cres., Blackburn, 3131.—683, 684.
 Duckworth, C., 3 Darling Street, Alphington, 3078.—511, 523, 692, 698, 699.
 Duggin, K. G., Post Office, Modbury, S.A., 5092.—1767, 1773, 1781, 1786.
 Dunstan, V. G. & L. J., c/- Roy Hull, "The Elms", Lima, 3673.—1687, 1695, 1707, 1723.
 Durkin, G. B., 190 Surrey Road, Blackburn, 3130.—547, 548, 600, 609, 711, 714, 720, 730.
 Dutton, T., 56 Johnston Street, Newport, 3015.—486, 501, 601, 610, 1793, 1794, 1796, 1797.

E

- EGGLETON, P. H., 39 Thompson Drive, Barwon Heads, 3227.—751, 752, 948, 949, 1401, 1402, 1548, 1549, 1665, 1666.

F

- FARMER, R., 36 Peter Street, Box Hill North, 3129.—369, 378, 389, 445, 446, 452.
 Faulkner, D., & M., Braemar Park, Woodend, 3442.—467, 473, 474, 487, 488, 502, 503, 661, 662, 686, 693, 694.
 Fisher, W. L., Block 163, Corriemungle, 3268.—1414, 1435, 1601.
 Fink, W. A., Frankston Road, Carrum Downs, 3200.—1, 7, 8, 19, 20, 29, 30, 31, 44, 47, 77, 80, 83, 86, 88, 89, 90, 91, 94, 95, 96, 97, 100.
 Ford, H., & V. S., 14 Folland Ave., Northfield, S.A., 5085.—559, 579, 806, 807, 812, 818, 819, 824.

G

- GILLARD, I. R., 67 McClelland Ave., Lara, 3212.—124, 565, 580, 1290, 1291, 1298, 1306, 1307.
 Goldsmith, Jenny & Steven, Emerald Road, Beaconsfield Upper, 3808.—364, 379, 429, 435, 436, 880, 892, 1498, 1499, 1507.
 Graham, I., "The Elms", Docker, 3678.—1731, 1732, 1733, 1736, 1737, 1742, 1743.
 Grant, Master Roger, 14 Madden St., North Balwyn, 3104.—1513, 1523.
 Green, C. M., 25 Kimba Street, Indooroopilly, Qld., 4068.—1688, 1696, 1708, 1709, 1724, 1799, 1805, 1830.
 Greenaway, F. T., Bohnock, N.S.W., 2430.—958.

H

- HAARTSEN, M., The Crescent, Sassafras, 3787.—931, 1005, 1013, 1014, 1022, 1023, 1024, 1033, 1050, 1061, 1062, 1068, 1072, 1076, 1077, 1082, 1083, 1084, 1272, 1282, 1283, 1286, 1289, 1292, 1299, 1300, 1301, 1308, 1309, 1310, 1311.
 Hall, R. L., 14 Pearce Road, Quakers Hill, N.S.W., 2763.—1150, 1184, 1188, 1229.
 Hamilton, Master Haydn, "Bhundara", Nuntin Road, Maffra, 3860.—395, 414, 422, 868, 893, 1672, 1677.
 Hannaford-Schafer, Dr. N. T., 293 Hawthorn Road, Caulfield, 3162.—813, 814, 825, 826, 827.
 Harrison, B., 18 First Avenue, East Kew, 3102.—109, 221, 222, 225, 226, 229, 230, 233, 234, 322, 325.
 Haymes, R. F., & Son, 26 Norwood Ave., Brighton Beach, 3186.—115, 133, 1423, 1424, 1436, 1437, 1438, 1489, 1586, 1587, 1602, 1603, 1604.

- Healand, V. & R., 20 Holyrood Street, Maryborough, 3465.—1425, 1439, 1588, 1605.
 Hebbman, B. K., 12 Antrim Street, Salisbury Downs, S.A., 5108.—2, 9, 21, 22, 32, 50, 57, 63, 64, 71, 78, 192, 359, 512, 524, 525, 531, 536, 671, 1015, 1025, 1315.
 Hedger, H. T., 26 Leigh Street, Huntingdale, 3166.—566, 567, 581, 1273, 1284, 1285.
 Hill, F., 20 Gibbs Road, Montrose, 3765.—336, 341, 344, 345, 350, 351, 1243, 1244, 1246, 1247, 1248, 1253, 1254, 1259.
 Hodgson, J. E., 73 Austin Cres., Pascoe Vale, 3044.—1831.
 Holden, W. J., Box 57, Orbost, 3888.—337, 634, 721, 731, 764, 770.
 Hulands, L., "Ramley", Wakool, N.S.W., 2710.—539, 540, 543, 544.
 Hull, R., "The Elms", Lima East, 3673.—1133, 1145, 1770, 1771, 1777, 1778, 1784, 1789, 1853, 1855, 1862, 1864.
 Hunt, R., Tyabb Road, Mornington, 3931.—1245, 1249, 1250, 1251, 1255, 1256, 1257, 1258, 1260, 1261, 1367, 1368, 1464, 1621, 1635.
 Huxtable, N. J., 32 Challenger Street, Diamond Creek, 3419.—971, 972, 973, 976, 977, 978, 979, 1240, 1898, 1738, 1739, 1740, 1741, 1744, 1745, 1746, 1747.
 Hyland, P. T., 49 Hider Street, Warrnambool, 3280.—932, 941, 1562, 1566.

J

- JARVIS & FINK, Frankston Road, Carrum Downs, 3200.—51, 58, 72, 73, 64A.
 Jarvis, M. G., 60 Jones Road, Dandenong, 3175.—102, 103, 116, 117, 118, 119, 120, 125, 126, 127, 128, 134, 135, 136, 137, 146, 154, 159, 160, 187, 188, 193, 196, 200, 206, 209, 213, 218, 219, 236, 259, 333.
 Johnson's Poultry Industries, 10 Dundee Street, Reservoir, 3073.—663, 1087, 1088, 1094, 1095, 1101, 1102, 1103, 1111, 1112, 1113, 1118, 1119, 1120, 1271, 1293, 1578, 1749, 1753, 1761, 1764, 1800, 1801, 1806, 1807, 1808, 1809, 1816, 1818, 1817, 1819, 1820, 1832, 1833, 1834, 1835, 1836, 1840, 1843, 1844.
 Jones, P., 36 Heatherdale Road, Mitcham, 3132.—1130, 1131, 1137, 1138, 1139, 1140.
 Jones, T. A., P.M.B. 22, Meningie, S.A., 5264.—3, 10, 11, 23, 33, 664, 678, 955, 956, 959, 960, 974, 980, 1316, 1319, 1377, 1381, 1415, 1456, 1476.
 Jorgensen, A. N., Waaija, 3637.—1154, 1163, 1170, 1177, 1207, 1210, 1221, 1222, 1227, 1230.

K

- KIMBER, A. D., 37 White Ave., Hamilton, 3300.—1754, 1755, 1756, 1810.
 Knight, Master Peter, 28 Warragul St., Dallas, 3047.—844, 852, 869, 905, 1500, 1514, 1524.
 Kuhl, H., 22 Chute Street, Mt. Gambier, S.A., 5290.—4, 12, 24, 34, 52, 59, 65, 104, 110, 168, 174, 182, 303, 309, 329, 334, 655, 665, 672, 679, 1155, 1171, 1178, 1317, 1320, 1323, 1449, 1465, 1477.
 Kuhl, Master Trevor, 24 Chute Street, Mt. Gambier, S.A., 5290.—365, 370, 380, 390, 459, 461, 881, 906, 1515, 1525.

L

- LAYTON, Master Peter, Post Office, Rockbank, 3335.—853, 854.
 Lee, L. H., 22 Byrne Street, Benalla, 3672.—245, 260, 261, 262, 263, 274, 275, 276, 277, 278, 295, 961, 962.
 Lees, Miss Maggie, Cobbers, Eramosa Road, Somerville, 3912.—1264, 1267.
 Leonard, Master Aidan, 10 Whatley Street, Carrum, 3197.—381, 396, 397, 398, 406, 407, 408, 415, 416, 423, 424, 425.
 Lovelace, E. K., 122 Blakeley Road, Castlemaine, 3450.—933, 942, 981.
 Luckman, G., 26 Elizabeth Street, Westmeadows, 3049.—870, 882.

INDEX TO EXHIBITORS—POULTRY

M

- McCREEDY & DUNN PARTNERSHIP, East Trentham, 3458.—1894.
- McCullough, J., Box 262, Warrnambool, 3280.—1000, 1006, 1466, 1689, 1697, 1710, 1725, 1768, 1774, 1782, 1787, 1858.
- McCullough, E. J., Purnim, 3279.—957, 963, 1265, 1274, 1275, 1287, 1288, 1321, 1324, 1683, 1686, 1750, 1757, 1762, 1765, 1802, 1848, 1852, 1857, 1861.
- McElgunn, K., Killarney, 3282.—1326, 1328, 1336, 1349, 1616, 1622, 1636.
- Macfarlane, A. D., Junortoun, 3551.—560, 568, 673, 680, 966, 1387, 1569, 1659, 1690, 1691, 1698, 1699, 1711, 1712, 1726, 1727, 1734, 1748, 1751, 1758, 1759, 1763, 1766, 1769, 1775, 1776, 1783, 1788, 1795, 1798, 1803, 1804, 1811, 1812, 1821, 1822, 1837, 1838.
- McFarlane, Miss C., 66 Waverley Street, Moonee Ponds, 3039.—1104, 1114.
- McInerney, M. V., Flat 1, 1A Greenwood Ave., Ringwood, 3134.—845, 855.
- McKinnon, J. F., South Ecklin, 3265.—1329, 1337, 1338, 1350, 1613, 1615, 1623, 1624, 1637, 1638.
- McKinnon, R. L., Ecklin South, 3264.—934, 935, 938, 939, 943, 944, 1554, 1555, 1560, 1567.
- McLennan, B. J., 119 Wellington Street, Kew, 3101.—13, 25, 35, 41, 42, 45, 48, 53, 60, 66, 74, 87, 99.
- McPherson, J. W., Box 5, Newstead, 3462.—26, 36, 37, 84, 264, 265, 993, 996, 997.
- MacDonald, A. R., 142 Railway Pde., Seaford, 3198.—14, 526, 570, 583, 597, 602, 741, 745, 753, 926, 964, 965, 982, 1026, 1078, 1105, 1116, 1132, 1141, 1142, 1294, 1450, 1451, 1454, 1467, 1468, 1478, 1479.
- McKendry, J., Box 14, Grahamvale, 3631.—569.
- Mackie, K. L., Settlement Road, Sunbury, 3429.—771, 765, 582.
- Mackie, Glen, Settlement Road, Sunbury, 3429.—861, 863.
- Maidment, W. L., 16 Bonney Street, Ainslie, A.C.T., 2602.—1143, 1144, 1452, 1457, 1469, 1480.
- Mannion, T. J., & Mrs., 67 Norfolk Street, Maidstone, 3012.—194, 195, 197, 198, 201, 203, 204, 687, 688, 695, 696, 700, 916, 920, 1531.
- Markham, Mrs. C. M., 1 Emu Parade, Broadmeadows, 3047.—704, 705, 800, 801, 802, 803, 1134, 1146, 1147, 1158, 1473.
- Maslin, L. G., 11 Little Street, Camperdown, 3260.—733, 734, 1407, 1416.
- Mason, Geoffrey, Gibbs Road, Healesville, 3777.—417.
- Mason, Kathleen, Gibbs Road, Healesville, 3777.—1501, 1508.
- Mason, M. & K., Gibbs Road, Healesville, 3777.—1453, 1459, 1481.
- Mason, Russell, Gibbs Road, Healesville, 3777.—899, 907.
- Mason, Wendy, Gibbs Road, Healesville, 3777.—894, 908.
- Matthews, C. E., Scott Street, Glenthompson, 3293.—1330, 1351, 1625, 1641.
- Matthews, Master Ronald, Scott Street, Glenthompson, 3293.—374.
- Matthews, R., 58 Warrandyte Road, Ringwood, 3134.—382, 383, 391, 418, 419, 426, 427, 430, 437, 447, 846, 856, 871, 895, 909.
- Meddings, R., 10 Palm Grove, Kilsyth, 3137.—183, 189, 237, 246, 247, 248, 266, 267, 279, 280, 281, 282, 283, 284, 285, 286, 296, 330, 331.
- Miller, A., 34 Railway Parade, Murrumbena, 3163.—1535, 1539, 1544, 1658, 1660, 1662, 1667.
- Miller, K. J., Cann Valley Highway, Cann River, 3889.—513, 514, 515, 516, 527, 528.
- Milne, A., & Son, 364 Springfield Road, Nunawading, 3131.—105, 121, 138, 175, 179, 184, 190, 304, 312, 315, 316.
- Monk, R. G., 497 Prune Street, Lavington, N.S.W., 2641.—1375, 1382.
- Moran, R. M., 30 Glen Ebor Ave., Blackburn, 3130.—635, 636, 637, 638, 639, 640, 641, 642, 643, 644, 645, 646, 647, 648, 649, 650, 651, 652, 653, 654.
- Morgan's Game Stud, Valencia Creek Road, Boisdale, 3860.—1172, 1183, 1185, 1189, 1211, 1214, 1217, 1218, 1223, 1231.
- Muddell, L. C., 430 Harfleur Street, Deniliquin, N.S.W., 2710.—1408, 1417, 1426, 1440, 1441.
- Muddell, Miss Wendy, 430 Harfleur St., Deniliquin, N.S.W., 2710.—1502, 1509.
- Munchow, C. R., 20 Commercial Road, Ferntree Gully, 3156.—1001, 1002, 1007, 1008, 1016, 1017, 1027, 1028, 1029, 1030, 1069, 1070.

Munchow, C. A., 20 Commercial Road, Ferntree Gully, 3156.—1034, 1040, 1041, 1042, 1051, 1052, 1063, 1064, 1065.

Munchow, Mrs. W., 20 Commercial Road, Ferntree Gully, 3156.—1302, 1312.

N

NASH, I., 38 Hoffmans Road, West Essendon, 3040.—366, 384, 392, 399, 400, 1516, 1526.

O

O'MALLEY, J. F., 3 Moore St., Queanbeyan, 2620.—1378, 1383, 1427, 1442, 1443, 1593, 1609, 1610, 1653, 1657.

Overall, N. W., 17 Mansfield Ave., North Sunshine, 3020.—615, 620, 626, 633, 1339, 1352, 1353, 1626, 1639, 1640.

P

PALMER, J., 24 Cameron Street, Bexley, 2207.—697, 786, 787, 1899.

Penny, D. N., "Old Mill Cottage", Melbourne Road, Woodend, 3442.—746, 750, 754, 777, 779, 936, 940.

Percy, Master A., "Amana Ridge", Fifth Ave., Eden Park, 3757.—401, 847, 857.

Petersen, A., Newstead, 3462.—755, 975, 983, 984.

Petersen, Miss L. S., Newstead, 3462.—1503, 1510.

Petersen, B., Newstead, 3462.—712, 722, 732.

Pollard, I. McD., Adelaide Street, Chewton, 3451.—561, 571, 584, 603, 611, 831, 833.

Poor W. R., 12 McKenzie Street, Kerang, 3579.—985, 989, 994, 998, 1164, 1165, 1173, 1179, 1212, 1215, 1384, 1388, 1389, 1393, 1403, 1561, 1563, 1568, 1661, 1663, 1668.

Powell, R. A., South Boundary Road, Pearcedale, 3912.—1266, 1268, 1358.

Preston, Master Rodney, 3 Margaret St., Oak Park, 3046.—1673, 1674, 1678, 1679, 1680.

Price, L., Main Road, Selby, 3159.—937.

R

RADFORD, The Rev. Father D. A., 39 Wallarano Drive, Noble Park, 3174.—541, 545, 738, 742, 1385, 1390, 1394, 1404, 1405, 1664, 1669.

Ralph, Master Peter, 19 Hotham Street, Rochester, 3561.—385, 656, 666, 1493, 1494, 1504, 1511.

Rich, A. M. & L. M., 139 Lomond Ave., Kilsyth, 3137.—616, 1460, 1482.

Riddell, R. B., 1a Tunbridge Street, Flemington, 3031.—371, 393, 432.

Riddell, Miss D., 1a Tunbridge Street, Flemington, 3031.—910.

Ring, R. A., 13 Alfred Street, Upper Fern Tree Gully, 3156.—147, 148, 223, 231, 238, 318, 319.

Roberts, Master A., Peers Road, Tooradin North, R.S.D., Fiveways, 3977.—872, 896, 897, 898, 1517, 1527.

Robertson, R. G., 81 Chelsea Road, Chelsea Heights, 3196.—1149, 1151, 1152.

Robinson, B., 2 Alan Court, Bundoora, 3083.—161, 202, 657, 674.

Rodda, J. A., 64 Yarra Street, Williamstown, 3016.—549, 550, 572, 573.

Ross, B., 18 Archer Ave., Ascot Vale, 3032.—954, 1043, 1391, 1395.

INDEX TO EXHIBITORS—POULTRY

Rowe Bros., Whitelaw Road, Post Office, Korumburra, 3950.—372, 386, 402, 403, 409, 410, 433, 438, 453, 454.
 Rowley, D., 25 The Outlook, Glen Waverley, 3150.—239, 249, 287.
 Rowney, A. & G., Lot 20, Patterson Road, Cranbourne, 3977.—5, 15, 27, 38, 67, 171, 214, 317, 320, 338, 346, 352.
 Ryan, R., 28 White Ave., Hamilton, 3300.—1692, 1693, 1700, 1701, 1702, 1713, 1728, 1729, 1730, 1841, 1845, 1846.

S

SCHAFER, A. E. H., 33 Kingston Road, Surrey Hills, 3127.—804, 808, 809, 810, 815, 816, 817, 820, 821, 822, 828, 829, 830.
 Schafer, J. N. H., 126 Drummond St., Oakleigh, 3166.—1823, 1839, 1849.
 Scott, K. A., 559 Geelong Road, Brooklyn, 3025.—747, 946, 950.
 Scott, Master R., 559 Geelong Road, Brooklyn, 3025.—1528.
 Sharpe, R. J., Cardinia Road, Officer, 3809.—927, 1406, 1670.
 Shepherd, A., & Miss P., Moorooduc Road, Moorooduc, 3933.—532.
 Sheppard, G. J., 2 Lincoln Drive, Cheltenham, 3192.—840, 841, 842, 843.
 Sheppard, Master Lee, 24 Steane St., Wangaratta, 3677.—373, 394, 404, 420, 428, 439, 462, 463, 848, 849, 850, 858, 859, 860, 862, 864.
 Simpson, D., 37 Fintonia Road, Noble Park, 3174.—1125, 1128, 1428, 1429, 1430, 1444, 1445, 1573, 1575, 1577, 1580, 1589, 1590, 1591, 1606, 1607.
 Simpson, I., 37 Fintonia Road, Noble Park, 3174.—149, 150, 155, 156, 162, 163.
 Smith, B., Box 376, Bega, N.S.W., 2550.—342, 347, 353, 468, 475, 476, 489, 490, 504, 505, 917, 928, 945, 1409, 1418, 1431, 1446.
 Smith, Master Lee, 4 Ann Court, Aspendale, 3195.—1505.
 Solomano, R. T., & D. D. Pinne, 177 Ascot Vale Road, Ascot Vale, 3032.—921, 929, 1035, 1044, 1053, 1066, 1135, 1148, 1241, 1242.
 Spinks, W. S. & P. W., 151 Shoalhaven St., Kiama, N.S.W., 2533.—16, 39, 43, 46, 49, 54, 61, 68, 75, 92, 98.
 Steuart, Miss M., High St., Nagambie, 3608.—1518, 1519, 1529, 1530, 1675, 1676, 1681, 1682.
 Stevens, G. R., 171 Lower Heidelberg Road, East Ivanhoe, 3079.—240, 241, 250, 251, 268.
 Steward, R. V., R.S.D., Dhurringile, 3610.—967, 1447, 1570, 1592, 1608.
 Suttie, R. N., 3 Dorothy Ave., Thomastown, 3074.—756, 757, 773, 778, 951, 952, 1550, 1551.
 Swaby, I. D., Box 5, Hamilton, 3300.—832, 834, 1313, 1314, 1483.

T

TAIT, R. & C., 2 Benga Ave., Dandenong, 3175.—1156, 1157, 1166, 1213, 1216, 1234.
 Tavendale, D. M., 18 Cunningham Street, Benalla, 3672.—305, 310, 313, 314, 321, 323, 360, 361, 968, 969, 1276, 1278, 1359, 1361, 1363, 1369.
 Taylor, Mr. W. B. & Mrs. K. A., 50 Hannam Street, Arncliffe, N.S.W., 2205.—111, 224, 227, 232, 235, 242, 252, 324, 326, 327.
 Tobin, B. F., "Yarram Park", Jung, via Horsham, 3399.—1854, 1856, 1859.
 Trewin, A. B., 83 Edis Street, Kyabram, 3620.—6, 17, 28, 40, 55, 56, 62, 69, 70, 76, 79, 81, 85, 101, 106, 122, 129, 130, 139, 140, 143, 151, 157, 164, 172, 176, 191, 215, 216, 243, 253, 269, 288, 306, 311, 469, 477, 491, 492, 506, 507, 658, 667, 668, 675, 676, 681, 682, 811, 823.

U

UBRIHIEN, C., & SON, "Corridgere", Bega, N.S.W., 2550.—254, 270, 271, 289, 290, 574, 585, 930, 953, 1360, 1364, 1365, 1410, 1419, 1432, 1490, 1545, 1552, 1581, 1584, 1594, 1611.
 Underhill, G., Box 142, Bega, N.S.W., 2550.—713, 715, 723, 724, 735, 736, 739, 743.

V

VALE, L. J. & J. L., Silvan Road, Hurstbridge, 3099.—1614, 1617, 1627, 1642.
 Vale, R. M., Ironbark Road, Diamond Creek, 3089.—1684, 1685, 1791, 1792.
 Vipond, T. R., 3 Jellicoe Street, North Ivanhoe, 3079.—551, 552.
 Vogelzang, P. D., 2 Guy Court, West Sunshine, 3020.—517, 518, 530.

W

WADDEL, H. R., 2555 Nepean Highway, Rye, 3941.—1340, 1341, 1354, 1355, 1356, 1643, 1644.
 Walker, P., 522a Neerim Road, Murrumbena, 3163.—873, 883, 911.
 Ward, Mrs. W., 26 Harkaway Road, Berwick, 3806.—1694, 1703, 1714, 1735, 1752, 1760, 1772, 1779, 1785, 1790, 1842, 1847, 1850.
 Watkins, W. R., D. A. & S. E., 142 Springfield Road, Blackburn, 3130.—1342, 1343, 1628, 1629.
 Watters, K., Station Street, Officer, 3809.—93, 272, 291, 292, 297, 796, 799, 990, 995, 1564.
 Watson, Miss D., 91 High Street, Berwick, 3806.—533, 537, 805.
 Watson, J., 91 High Street, Berwick, 3806.—1386, 1396, 1397, 1398.
 Weaver, P., Box 3, Boort, 3537.—1556.
 Wheildon, G. A., 51 Loco Street, Seymour, 3660.—534, 1228, 1232, 1546.
 Whyborn, D. & M., Box 146, Deniliquin, N.S.W., 2710, 1186, 1187, 1190, 1191, 1193, 1196, 1197, 1202, 1203, 1219, 1224, 1225, 1233.
 Williams, A., 26 Cook Street, Mitcham, 3132.—464, 465.
 Williams, Mrs. S. P., & Mr. W. V. McInerney, 26 Cook Street, Mitcham, 3132.—575, 586, 748, 749, 758, 991, 1461, 1471.
 Wills, A. L., 8 Doyle Street, Rochester, 3561.—1318, 1322.
 Wilson, W., 28 Athol Court, Langwarrin, 3910.—782, 784, 785, 788, 789.
 Windley, Master D., 12 Ethel Street, Oak Park, 3046.—405, 411, 412, 431, 434, 442, 443, 449, 455, 456, 457.
 Woodhead, Miss F., Jarwonga Station, Euston, N.S.W., 2739.—1860, 1863, 1865.
 Woods Bros., 18 Thomson Street, Essendon, 3040.—82, 1158, 1159, 1167, 1168, 1174, 1180.
 Woods, Masters I. G. & R., 18 Thompson Street, Essendon, 3040.—1194, 1198, 1199, 1204, 1205, 1220, 1226.
 Woods, P. & T., 17 William Street, Oaks Estate, Queanbeyan, N.S.W., 2620.—555, 562, 563, 587.
 Whyte, P., 1 Rotherwood Drive, Chadstone, 3148.—440, 441, 448, 884.
 Wyatt, H., 144 Tucker Road, Bentleigh, 3204.—593, 659, 669, 670, 706, 707, 725, 737, 1269, 1277.

Y

YATES, R., 3 Halley Court, Bentleigh, 3204.—18, 1169, 1235, 1236.

EGGS

Section 73 — Commercial Egg Quality Competition

Commercial eggs in carton lots conducted by the Victorian Egg Board during the currency of the Show.

Judges:

Messrs. B. E. BARTLETT and F. S. LANGRIDGE, Department of Agriculture; J. B. JORDAN, Quality Control Manager, Victorian Egg Board.

Stewards:

Mesdames P. HARRIS, C. HODGES, J. WILSON. Messrs. R. H. DENT, F. I. BAGOT, I. SMITH, A. HARRISON, R. NUTT, G. ANDERSON.

After judging (during which a sample of the Eggs will be broken out), the remainder of the exhibit will be displayed at the Royal Melbourne Show in show cases supplied by the Victorian Egg Board.

The exhibits will be purchased by the Board on the basis of normal candled grade out-turn and, thereafter, will become the property of the Board.

PRIZES

Prizes in Classes 1-8 will be as follows:

First Prize	\$30 plus Trophy
Second Prize	\$15
Third Prize	\$10
Fourth Prize	\$5

Also R.A.S. of V. Prize Cards and Ribbons.

The Royal Agricultural Society of Victoria and the Victorian Egg Board are grateful to all donors who have generously donated the prize money and Trophies for Classes 1-8.

WEIGHTS OF EGGS

45's Minimum weight of each egg,	45 grammes.
50's Minimum weight of each egg,	50 grammes.
55's Minimum weight of each egg,	55 grammes.
60's Minimum weight of each egg,	60 grammes.

CLASS

1. Sixty (60) Grams Eggs — Open Class.
2. Fifty-five (55) Grams Eggs — Open Class.
3. Fifty (50) Grams Eggs — Open Class.
4. Forty-five (45) Grams Eggs — Open Class.
5. Sixty (60) Grams Eggs — Restricted.
6. Fifty-five (55) Grams Eggs — Restricted.
7. Fifty (50) Grams Eggs — Restricted.
8. Forty-five (45) Grams Eggs — Restricted.

SPECIAL CLASSES**A. Victorian Egg Board All-Class Champion Exhibit.**

Prize of \$100 plus Trophy donated by The Victorian Egg Board and A.P.M. Perpetual Trophy to be held for one year, also R.A.S. of V. Champion Sash will be awarded to the exhibit receiving the highest calculated points score in Classes 1, 2 and 3. A prize of \$75 plus Trophy donated by the Victorian Egg Board and R.A.S. of V. Reserve Champion Sash will be awarded to the exhibit receiving second highest calculated points score in Classes 1, 2 and 3.

B. Best District Exhibit (Section 1)

Open to Victorian Egg Board Authorized Packing Stations other than Producer Agents.

R.A.S. of V. Sash and Card. A donation of \$100 will be made to a Charity in the district of the Packing Station submitting the winning exhibit.

Each exhibit shall comprise of one carton of each grade.

Entrance fees of \$20 per District will provide the donation money.

Best District Exhibit (Section 2)**B. Section 2—Best District Exhibit Open to Producer Organisations.**

A donation of \$50 will be made to the funds of the winning organisation plus an R.A.S. of V. sash and card. Each exhibit shall comprise of one carton of each grade. Entry to this section is free.

GENERAL CONDITIONS**Applicable to Classes 1-8.**

Exhibit to comprise 15 dozen eggs, packed in clean fillers.

All eggs must be unwashed or not damp cleaned.

A special label will be attached to each carton, labelled as required by the Victorian Egg Board for normal commercial consignments to the Board. Eggs must be packed in Special 15 Dozen cartons supplied by the Victorian Egg Board.

Only Producers, including Producer Agents, who are registered with the Victorian Egg Board and who market their eggs through Board channels, are eligible to submit entries.

The restricted classes are confined to Producers who have not previously won a prize in this competition.

A Producer entering in the restricted classes is also eligible to enter in the Open classes.

Each entrant may submit only one 15 dozen entry in any one Class.

In all cases, the Judges' decision will be final and no correspondence or discussion will be entered into in respect of the awarding of Prizes.

Conditions applicable to Special Classes A and B

Class A.—The Prize will be in addition to the Prize awarded in any of Classes 1-8.

Class B.—All details will be circulated to eligible entrants.

POINTS WILL BE AWARDED AS FOLLOWS:—**Shell Quality:**

Overall presentation of entry	8 Points
Condition of shell — cleanliness. (Washed eggs will lose all points.)	8 Points
Shell thickness (as determined by specific gravity test on sample of 10 eggs)	12 Points

EGGS—PIGEONS

(a) Average specific gravity—

5.5 or above	12 Points
5.0 to 5.4	11 Points
4.5 to 4.9	10 Points
4.0 to 4.4	9 Points
3.5 to 3.9	6 Points
3.0 to 3.4	3 Points
Under 3.0	Nil

Shell uniformity and absence of abnormalities and shell defects as revealed by candling
(Lose 1 point for each defect to a maximum of 5 points.)

5 Points

Internal Quality:

Albumen quality (as determined by Haugh Unit test on a random sample break out). Points scored = 25 per cent. of average Haugh Unit reading.

25 Points

(Lose 1 point for every Haugh Unit less than 80.)

Albumen quality—variability (as determined by range of Haugh Unit readings of the sample break-out)

16 Points

Deduct 1 point for each egg in range 79-76.

Deduct 2 points for each egg in range 75-70.

Deduct 3 points for each egg in range 69-66.

Deduct 5 points for each egg in range 65-60.

Deduct 10 points for each egg 59 Haugh Units or below.

Yolk Colour (as determined by sample break-out and measured by the improved Roche Scale.)

10 Points

Average 7, 8, 9, 10 10 Points

Average 6 or 11 8 Points

Average 5 or 12 3 Points

Average below 5 or over 12 0 Points

Yolk Colour (as determined by sample break-out)

8 Points

For each egg 6 or 11 1 point will be deducted.

For each egg 5 or 12 6 points will be deducted.

For each egg below 5 or over 12, 8 points will be deducted.

Yolk defects (including mottled yolk) as apparent in sample break-out and internal quality (as revealed by candling)

8 Points

Any internal defects will lose points.

1 point for mottled yolk and meat spots.

2 points for blood spots.

TOTAL POINTS 100 Points

Section 74 —
Pigeons

Steward-in-Chief: J. W. RAE, Esq.

Entry FEE, 40c. R.A.S. of V. Members, 30c.

CONDITIONS OF ENTRY

Entries must be made on forms supplied by the Society, and will only be received subject to the Rules and Regulations of the Society.

Exhibits must be bona fide property of the exhibitor at time of entry.

No bird may be entered in more than one class, and birds entered in wrong classes will not be judged, and the entry fees will be forfeited.

All birds must be rung with a recognised club ring, young birds must be rung with 1973 recognised club ring. Birds wearing special leg bands or rings, or bearing marks of any kind that may indicate ownership will not be allowed to compete.

Where classes are provided for any particular colour or variety, birds of that colour or variety must be shown in those classes. Where young bird classes are provided, young birds must not be shown in old bird classes.

The Council reserves the right to reject at any time any entry or prohibit any person or bird from competing in any class.

Unless authorised by the Society no live stock will be permitted to enter the Grounds other than those entered for exhibition.

JUNIOR CLASSES

Restricted to exhibitors under 16 years of age on the first day of the Show. A person shall not be eligible to enter in a Junior Class if he lives at the same address as a non-Junior exhibitor unless he exhibits a different breed to that exhibited by the exhibitor.

Judges:

W. POYNTON, Esq., Victoria.
R. WILLIS, Esq., Victoria.
R. ANDERSON, Esq., Victoria.
R. CALDWELL, Esq., Victoria.
W. ANDERSON, Esq., Victoria.
G. ELLIOT, Esq., N.S.W.
Dr. N. T. HANNAFORD-SCHAFER, Victoria.
J. BRUINSMA, Esq., Victoria.

Stewards:

Messrs. L. ASHLEY, J. BENNETTS, W. BUCK,
K. FITZGERALD, F. HAYES, T. HUGHES,
R. MACDONALD, J. WILSON, A. YOLE,
E. WHITLEY.

Judging will be commenced at 9 a.m. on Monday, 23rd September. Exhibitors are not permitted in the Pavilion whilst judging is taking place. The Pavilion will be open to the public from the completion of judging until 9 p.m. on Monday, 23rd September, from 9 a.m. to 9 p.m. from Tuesday, 24th September, to Saturday, 28th September.

PRIZE MONEY

Unless otherwise stated, the prizes in each Class are: First, \$1; Second, 40c; Third, Card.

PIGEONS

WITHDRAWAL OF ENTRY

Every bird entered must be exhibited unless a certificate signed by the owner is lodged with the Society prior to the date of the Show, stating that the bird is unable to compete on one of the following grounds:

- (i) The bird has died.
- (ii) The bird is unfit for exhibition due to injury or disease.
- (iii) The bird has become ineligible for the class entered.
- (iv) Some other cause which the Council or Director of the Society considers reasonable.

Failure to comply with this rule renders the owner or entrant liable to a fine of not more than \$10 for every bird not exhibited, and in addition the Council may debar the owner or exhibitor from taking part in any further exhibition conducted by the Society.

TRANSPORT, PENNING AND CARE OF EXHIBITS

PIGEONS MUST BE PENNED BETWEEN
11a.m. AND 8 p.m. ON SUNDAY,
22nd SEPTEMBER

NOTE.—Pigeons will be received and penned, fed and attended to, re-cooped and despatched, free of charge to exhibitors, subject to the provisions of Regulations.

Exhibitors must leave the Pavilion immediately on completion of penning their birds.

Unless special arrangements are made with the Superintendent, all eggs will be destroyed.

Birds belonging to interstate exhibitors will be returned on Sunday, 29th September, 1974.

Only a limited number of exhibitors will be allowed into the Pigeon House at a time to remove their birds. No birds to be removed until after 11 p.m. on Saturday, 28th September, 1974, and all birds must be removed by 12 noon on Sunday, 29th September, 1974.

Labels will be sent for each pen when the Exhibitor is not a resident of Melbourne or suburbs, on the reverse side of which the exhibitors will be required to write their names, addresses, and instructions for the return journey. Country and interstate exhibitors must inform the Director by post or telegram of the despatch of their exhibits, giving all particulars, in order that arrangements may be made for receiving them. Several birds may be sent in one hamper or box providing pen numbers and ring numbers are attached to each container. Birds received in cardboard cartons will not be penned. When the exhibitor resides in or near Melbourne "Entry Tickets" only will be sent, the corresponding numbers being affixed to the coops or cages by the Society.

The greatest care will be taken of the exhibits, but the Society will not be responsible for any accident, mistake, loss or damage, from whatever cause arising, the exhibits being at the sole risk of the exhibitor. In case of the death of any exhibit, the same shall be certified by the Veterinary Surgeon or his deputy.

No person will be permitted to remove an exhibit from a pen on the day of penning without permission of the Superintendent.

INSPECTION OF STOCK

Exhibitors in this Section shall, if requested by the Steward-in-Chief or by the Director or his agent, submit his exhibits, in whole or part, for inspection by a Veterinarian or Veterinarians appointed by the Society.

DISQUALIFICATION

Birds that have been tampered with or improperly dealt with in any way shall be disqualified, and entry fees paid shall be forfeited. The exhibitor shall also be liable to disqualification, and, if a member, to expulsion from the Society.

NOTICES

No advertisement or notice (except by permission of the Council) is permitted on or in any pen, stall or building.

Special Rosettes may be awarded as under:—

Fancy Breeds:

- Best Carrier.
- Best Dragoon.
- Best Pouter or Cropper.
- Best Jacobin.
- Best Fantail.
- Best Magpie.
- Best Swallow.
- Best Saddleback.
- Best Frill.
- Best Tumbler.
- Best Modena Gazzi.
- Best Modena Schietti.
- Best Nun.
- Best A.O.V. Fancy.
- Best Young Fancy.

Utility Classes:

- Best King.
- Best Carneau.
- Best A.O.V. Utility.
- Best Young Utility.

Homer Classes:

- Best Chequer.
- Best Blue Bar or Mealy.
- Best A.O.C. Homer.
- Best Young Homer.

FANCY BREEDS

A Special Rosette and Card will be awarded to the Best Young Bird in each Fancy Breed.

Mr. J. de Brenni, through the Victorian Pigeon Society, has donated six \$2 cash prizes for the Best Young Bird in the following breeds, provided there is a minimum of eight birds eligible in each breed:

Pigmy Pouter - 137

Jacobin - 215

Saddleback - 426

Magpie - 382

Blondinette (A.C.) - 582

also the best exhibit in the Junior Classes. - 542.

A prize of \$20, presented by MOBILE DONUT VANS will be awarded to the Best Young Bird in the Fancy Breeds Classes. 280↑

Prizes of \$5 each, presented by BILL'S POLICE ROAD AUTO SERVICE CENTRE—MULGRAVE and TREVOR PRICE CAR SALES, will be awarded to the Best Young Bird in the Fancy Breeds Classes.

Prizes of \$10 each, presented by BILL'S POLICE ROAD AUTO SERVICE CENTRE—MULGRAVE and TREVOR PRICE CAR SALES, will be awarded to the Best Adult Cock in the Fancy Breeds Classes.

Prizes of \$10 each, presented by BILL'S POLICE ROAD AUTO SERVICE CENTRE—MULGRAVE and TREVOR PRICE CAR SALES, will be awarded to the Best Adult Hen in the Fancy Breeds Classes.

135↑

PIGEONS

SPECIAL NOTE

The members of the Victorian Pigeon Society will compete for the Society's Cups and Trophies in the following Classes.

For further particulars apply to the Secretary, Mr. T. W. Hughes, Box 7, Whittlesea, 3757.

CARRIER

CLASS

1. **Black, Cock.**
1-1 Hindle, J.
2. **Black, Hen.**
1-2 Hindle, J.
3. **Black, Young.**
1-3 Buckingham, J. & P. 4 Hindle, J.
4. **Dun, Cock.**
2-5 Buckingham, J. & P. 1-6 Hindle, J.
3-7 Wood, A. C.
5. **Dun, Hen.**
1-8 Hindle, J. 2-9 Wood, A. C.
6. **Dun, Young.**
3-10 Hindle, J. 2-12 Wood, A. C.
1-11 Wood, A. C.
7. **White, Cock.**
1-13 Hindle, J.
8. **White, Hen.**
2-14 Buckingham, J. & P. 1-15 Hindle, J.
9. **White, Young.**
NO ENTRY
10. **A.O.C., Cock.**
1-16 Hindle, J.
11. **A.O.C., Hen.**
1-17 Hindle, J.
12. **A.O.C., Young.**
1-18 Buckingham, J. & P. 2-19 Hindle, J.

DRAGOON

13. **Blue or Black Chequered, Cock.**
20 Bracken, N. S., & Son. 3-23 Bracken, N. S., & Son.
2-21 Bracken, N. S., & Son. 24 Hindle, J.
1-22 Bracken, N. S., & Son. 25 Powell, N. C.
14. **Blue or Black Chequered, Hen.**
3-26 Bracken, N. S., & Son. 2-28 Bracken, N. S., & Son.
27 Bracken, N. S., & Son. 1-29 Bracken, N. S., & Son.
15. **Blue or Black Chequered, Young.**
3-30 Bracken, N. S., & Son. 35 Bracken, N. S., & Son.
31 Bracken, N. S., & Son. 36 Buckingham, J. & P.
1-32 Bracken, N. S., & Son. 37 Buckingham, J. & P.
33 Bracken, N. S., & Son. 38 Buckingham, J. & P.
2-34 Bracken, N. S., & Son. 39 Hindle, J.
16. **Blue Bar, Cock.**
2-40 Buckingham, J. & P. 1-41 Hindle, J.
3-42 Powell, N. C.

CLASS

17. **Blue Bar, Hen.**
1-43 Hindle, J. 2-44 Powell, N. C.
18. **Blue Bar, Young.**
45 Bracken, N. S., & Son. 1-49 Buckingham, J. & P.
2-46 Bracken, N. S., & Son. 50 Buckingham, J. & P.
47 Bracken, N. S., & Son. 51 Hindle, J.
3-52 Powell, N. C.
48 Buckingham, J. & P. 53 Powell, N. C.
19. **Red or Yellow, Cock.**
2-54 Bracken, N. S., & Son.
1-55 Bracken, N. S., & Son.
3-56 Bracken, N. S., & Son.
57 Bracken, N. S., & Son.
20. **Red or Yellow, Hen.**
1-58 Bracken, N. S., & Son.
3-59 Bracken, N. S., & Son.
2-60 Bracken, N. S., & Son.
21. **Red or Yellow, Young.**
3-61 Bracken, N. S., & Son. 68 Buckingham, J. & P.
62 Bracken, N. S., & Son. 69 Buckingham, J. & P.
1-63 Bracken, N. S., & Son. 70 Buckingham, J. & P.
64 Bracken, N. S., & Son. 71 Buckingham, J. & P.
65 Bracken, N. S., & Son. 72 Buckingham, J. & P.
2-66 Bracken, N. S., & Son. 73 Buckingham, J. & P.
67 Buckingham, J. & P. 74 Powell, N. C.
22. **Grizzle, Cock.**
75 Bracken, N. S., & Son. 1-78 Bracken, N. S., & Son.
3-76 Bracken, N. S., & Son. 79 Buckingham, J. & P.
2-77 Bracken, N. S., & Son.
23. **Grizzle, Hen.**
2-80 Bracken, N. S., & Son. 1-81 Hindle, J.
24. **Grizzle, Young.**
82 Bracken, N. S., & Son. 3-87 Bracken, N. S., & Son.
1-83 Bracken, N. S., & Son. 88 Buckingham, J. & P.
84 Bracken, N. S., & Son. 89 Buckingham, J. & P.
85 Bracken, N. S., & Son. 90 Buckingham, J. & P.
2-86 Bracken, N. S., & Son. 91 Hindle, J.
25. **A.O.C., Cock.**
2-92 Bracken, N. S., & Son. 3-94 Bracken, N. S., & Son.
1-93 Bracken, N. S., & Son.
26. **A.O.C., Hen.**
1-95 Bracken, N. S., & Son. 97 Bracken, N. S., & Son.
96 Bracken, N. S., & Son.
27. **A.O.C., Young.**
2-98 Bracken, N. S., & Son. 3-102 Bracken, N. S., & Son.
99 Bracken, N. S., & Son. 1-103 Bracken, N. S., & Son.
100 Bracken, N. S., & Son. 104 Buckingham, J. & P.
101 Bracken, N. S., & Son.

PIGEONS

SHOW HOMER

CLASS

28. Cock.		
1-105 King & Fitzgerald.	3-107 King & Fitzgerald.	
2-106 King & Fitzgerald.		
29. Hen.		
2-108 King & Fitzgerald.	3-110 King & Fitzgerald.	
1-109 King & Fitzgerald.		
30. Cock, Young.		
1-111 King & Fitzgerald.	3-113 King & Fitzgerald.	
2-112 King & Fitzgerald.		
31. Hen, Young.		
1-114 King & Fitzgerald.	3-116 King & Fitzgerald.	
2-115 King & Fitzgerald.		

POUTER (Pigmy)

32. Blue, Cock.		
1-117 Carter, S.	3-120 Powell, N. C.	
118 Crichton, C. C.	2-121 Powell, N. C.	
119 Powell, N. C.		
33. Blue, Hen.		
3-122 Carter, S.	2-124 Powell, N. C.	
123 Powell, N. C.	1-125 Powell, N. C.	
34. Blue, Young.		
126 Crichton, C. C.	1-128 Powell, N. C.	
2-127 Powell, N. C.	3-129 Powell, N. C.	
35. Silver, Cock.		
2-130 Crichton, C. C.	1-131 Powell, N. C.	
36. Silver, Hen.		
3-132 Carter, S.	134 Crichton, C. C.	
2-133 Carter, S.	1-135 Powell, N. C.	
37. Silver, Cock, Young.		
1-136 Crichton, C. C.		
38. Silver, Hen, Young.		
1-137 Carter, S.	2-139 Powell, N. C.	
3-138 Crichton, C. C.		
39. Mealy, Cock.		
1-140 Carter, S.	2-141 Crichton, C. C.	
40. Mealy, Hen.		
1-142 Crichton, C. C.		
41. Mealy, Young.		
1-143 Carter, S.	2-144 Crichton, C. C.	
42. Black, Cock.		
3-145 Crichton, C. C.	2-147 Scott, J.	
1-146 Powell, N. C.	148 Scott, J.	
43. Black, Hen.		
1-149 Crichton, C. C.	2-150 Scott, J.	
44. Black, Young.		
1-151 Crichton, C. C.	2-152 Crichton, C. C.	
45. Red or Yellow, Cock.		
1-153 Crichton, C. C.	2-155 Scott, J.	
3-154 Scott, J.	156 Scott, J.	
46. Red or Yellow, Hen.		
157 Crichton, C. C.	1-159 Scott, J.	
3-158 Powell, N. C.	2-160 Scott, J.	
47. Red or Yellow, Young.		
1-161 Crichton, C. C.	2-162 Crichton, C. C.	
48. White, Cock.		
163 Carter, S.	165 Scott, J.	
164 Crichton, C. C.	166 Scott, J.	
49. White, Hen.		
2-167 Crichton, C. C.	1-169 Scott, J.	
3-168 Scott, J.		

CLASS

50. White, Young.		
1-170 Carter, S.	3-172 Scott, J.	
2-171 Crichton, C. C.		
51. A.O.C., Cock.		
3-173 Crichton, C. C.	2-175 Scott, J.	
2-174 Powell, N. C.		
52. A.O.C., Hen.		
1-176 Crichton, C. C.	2-177 Scott, J.	
53. A.O.C., Young.		
2-178 Crichton, C. C.	3-180 Scott, J.	
1-179 Crichton, C. C.		

POUTER (Pigmy) JUNIOR CLASSES

(See conditions of entry).

182 → A ROSETTE AND CARD will be awarded for the Best Bird in the Junior Classes.

54. A.C., Cock.		
2-181 Scott, J.	3-183 Scott, J.	
1-182 Scott, J.		
55. A.C., Hen.		
3-184 Scott, J.	1-186 Scott, J.	
2-185 Scott, J.		
56. A.C., Young.		
1-187 Scott, J.	2-189 Scott, J.	
188 Scott, J.		
57. Cock.		
3-190 Snelders, F.	2-192 Snelders, F.	
1-191 Snelders, F.		
58. Hen.		
3-193 Snelders, F.	1-195 Snelders, F.	
2-194 Snelders, F.		
59. Young.		
3-196 Snelders, F.	1-198 Snelders, F.	
2-197 Snelders, F.		

NORWICH CROPPERS

57. Cock.		
3-190 Snelders, F.	2-192 Snelders, F.	
1-191 Snelders, F.		
58. Hen.		
3-193 Snelders, F.	1-195 Snelders, F.	
2-194 Snelders, F.		
59. Young.		
3-196 Snelders, F.	1-198 Snelders, F.	
2-197 Snelders, F.		

JACOBIN

60. Black, Cock.		
2-199 Frost, B. R.	1-201 Leach, W.	
3-200 Frost, B. R.	202 Leach, W.	
61. Black, Hen.		
3-203 Curry, W. R.	2-205 Leach, W.	
1-204 Frost, B. R.	206 Leach, W.	
62. Black, Young.		
2-207 Frost, B. R.	3-209 Leach, W.	
1-208 Frost, B. R.		
63. White, Cock.		
210 Curry, W. R.	1-212 Frost, B. R.	
2-211 Frost, B. R.	3-213 Snelders, J.	
64. White, Hen.		
1-214 Frost, B. R.		
65. White, Young.		
1-215 Frost, B. R.	2-216 Frost, B. R.	
66. Splash, Cock.		
3-217 Curry, W. R.	2-219 Leach, W.	
1-218 Frost, B. R.		
67. Splash, Hen.		
1-220 Frost, B. R.	3-222 Leach, W.	
2-221 Frost, B. R.		
68. Splash, Young.		
1-223 Curry, W. R.	2-225 Frost, B. R.	
3-224 Frost, B. R.		
69. Red, Cock.		
1-226 Curry, W. R.	3-228 Frost, B. R.	
227 Curry, W. R.	2-229 Leach, W.	

PIGEONS

CLASS

70. **Red, Hen.**
2-230 Frost, B. R.
71. **Red, Young.**
1-231 Frost, B. R.
72. **Yellow, Cock.**
1-232 Frost, B. R.
73. **Yellow, Hen.**
2-233 Curry, W. R. 235 Frost, B. R.
234 Curry, W. R. 1-236 Leach, W.
74. **Yellow, Young.**
NO ENTRY
75. **A.O.C., Cock or Hen.**
237 Frost, B. R.
76. **A.O.C., Young.**
1-238 Frost, B. R.

JACOBIN JUNIOR CLASSES

(See conditions of entry.)

250—A Rosette and Card will be awarded for the Best Bird in the Junior Classes, 77 to 79.

77. **Cock.**
1-239 Banks, T. 241 Scott, J.
3-240 McKay, Miss R. E. 2-242 Whipp, D.
78. **Hen.**
1-243 McKay, Miss R. E. 245 Scott, J.
2-244 Ryan, G. 3-246 Whipp, D.
79. **Young.**
2-247 Banks, T. 249 Scott, J.
2-248 McKay, Miss R. E. 1-250 Whipp, D.

FANTAIL

A Cash prize of \$5, donated by the VICTORIAN FANTAIL CLUB, will be awarded for the Best Young Fantail.

80. **White, Cock.**
251 Hayes, F. J. 256 McPherson, B.
252 Kyrianou, N. 257 McPherson, B.
1-253 Ludbrook & Bennetts 258 Morgan, Master M.
254 Ludbrook & Bennetts 3-259 Wilson, W. & J.
255 McPherson, B. 2-260 Wilson, W. & J.
261 Wilson, W. & J.
81. **White, Hen.**
2-262 Hayes, F. J. 266 McPherson, B.
3-263 Ludbrook & Bennetts 267 McPherson, B.
1-264 Ludbrook & Bennetts 268 Wilson, W. & J.
265 McPherson, B. 269 Wilson, W. & J.
270 Wilson, W. & J.
82. **White, Cock, Young.**
1-271 Hayes, F. J. 3-273 Ludbrook & Bennetts.
2-272 Ludbrook & Bennetts. 274 Wilson, W. & J.
275 Wilson, W. & J.
83. **White, Hen, Young.**
276 Hayes, F. J. 279 McPherson, B.
277 Ludbrook & Bennetts. 1-280 Wilson, W. & J.
2-278 Ludbrook & Bennetts. 3-281 Wilson, W. & J.
282 Wilson, W. & J.
84. **Black, Cock.**
1-283 Wilson, W. & J. 3-284 Wilson, W. & J.
- 2-282 WILSON W & J.
85. **Black, Hen.**
3-285 McPherson, B. 2-288 Wilson, W. & J.
286 McPherson, B. 1-289 Wilson, W. & J.
287 Wilson, W. & J.

CLASS

86. **Black, Cock, Young.**
2-290 McPherson, B. 3-292 Wilson, W. & J.
1-291 Wilson, W. & J.
87. **Black, Hen, Young.**
2-293 Wilson, W. & J. 1-294 Wilson, W. & J.
88. **Blue, Cock.**
295 Leach, W. 298 Morgan, Master M.
2-296 Ludbrook & Bennetts. 299 Wilson, W. & J.
1-297 Ludbrook & Bennetts. 3-300 Wilson, W. & J.
3-301 Wilson, W. & J.
89. **Blue, Hen.**
302 Ludbrook & Bennetts. 3 304 Morgan, Master M.
1-303 Ludbrook & Bennetts. 2-305 Wilson, W. & J.
306 Wilson, W. & J.
307 Wilson, W. & J.
90. **Blue, Cock, Young.**
2-308 Ludbrook & Bennetts. 310 Wilson, W. & J.
1-309 Ludbrook & Bennetts. 3-311 Wilson, W. & J.
91. **Blue, Hen, Young.**
1-312 Ludbrook & Bennetts. 2-313 Wilson, W. & J.
3-314 Wilson, W. & J.
92. **Silver, Cock or Hen.**
2-315 Leach, W. 1-317 Wilson, W. & J.
316 Morgan, Master M. 3-318 Wilson, W. & J.
93. **Silver, Young.**
2-319 Leach, W. 322 Wilson, W. & J.
320 Leach, W. 3-323 Wilson, W. & J.
1-321 Wilson, W. & J.
94. **Red or Yellow, Cock.**
NO ENTRY.
95. **Red or Yellow, Hen.**
NO ENTRY.
96. **Saddle, Cock.**
NO ENTRY.
97. **Saddle, Hen.**
NO ENTRY.
98. **Saddle, Cock, Young.**
NO ENTRY.
99. **Saddle, Hen, Young.**
NO ENTRY.
100. **A.O.C., Cock or Hen.**
324 Leach, W. 2-327 Wilson, W. & J.
325 Morgan, Master M. 1-328 Wilson, W. & J.
3-326 Wilson, W. & J.
101. **Lace, Cock or Hen.**
329 Morgan, Master M. 1-331 Castle, R.
2-330 Castle, R. 332 Morgan, Master M.

FANTAIL JUNIOR CLASSES

(See conditions of entry.)

333—A Rosette and Card will be awarded for the Best Bird in the Junior Classes 102 to 104.

102. **Cock.**
1-333 Banks, T. 338 Morgan, Master M.
334 Banks, T. 339 Scott, J.
335 Brudenell, T. 340 Scott, J.
3-336 Hughes, Diane. 2-341 Scott, J.
337 McKay, Miss R. E.
103. **Hen.**
342 Banks, T. 345 Scott, J.
2-343 Banks, T. 346 Scott, J.
1-344 McKay, Miss R. E. 2-347 Whipp, D.

PIGEONS

CLASS

- 104. Young.**
 2-348 Brudenell, T.
 349 Brudenell, T.
 350 Brudenell, T.
- 105. Black, Cock.**
 354 Whipp, D.
 355 Whipp, D.
 2-356 Wood, A. C.
- 106. Black, Hen.**
 1-359 Wood, A. C.
 2-360 Wood, A. C.
- 107. Black, Young.**
 1-362 Servaes, R. B.
 3-363 Wood, A. C.
- 108. Yellow, Cock.**
 1-365 Wood, A. C.
- 109. Yellow, Hen.**
 1-367 Wood, A. C.
- 110. Yellow, Young.**
 3-369 Wood, A. C.
 2-370 Wood, A. C.
- 111. Red, Cock**
 2-372 Wood, A. C.
- 112. Red, Hen.**
 1-374 Wood, A. C.
- 113. Red, Young.**
 2-376 Servaes, R. B.
 3-377 Wood, A. C.
- 114. Blue, Cock.**
 2-379 Wood, A. C.
- 115. Blue, Hen.**
 1-381 Wood, A. C.
- 116. Blue, Young.**
 1-382 Servaes, R. B.
 2-383 Wood, A. C.
- 117. A.O.C. Cock.**
 1-385 Wood, A. C.
- 118. A.O.C. Hen.**
 1-387 Wood, A. C.
- 119. A.O.C., Young.**
 1-389 Wood, A. C.

MAGPIE

- 351 Morgan, Master M.
 1-352 Scott, J.
 353 Waters, R.
 354 WHIPP D.
- 3-357 Wood, A. C.
 1-358 Wood, A. C.
- 3-361 Wood, A. C.
- 2-364 Wood, A. C.
- 2-366 Wood, A. C.
- 2-368 Wood, A. C.
- 1-371 Wood, A. C.
- 1-373 Wood, A. C.
- 2-375 Wood, A. C.
- 1-378 Wood, A. C.
- 1-380 Wood, A. C.
- 3-384 Wood, A. C.
- 2-386 Wood, A. C.
- 2-388 Wood, A. C.

SWALLOW

- 120. Fairy (Black), Cock.**
 1-390 Barker, T. G.
- 121. Fairy (Black), Hen.**
 1-391 Barker, T. G.
- 122. Fairy (Black), Young.**
 NO ENTRY.
- 123. Fairy (Red or Yellow), Cock.**
 NO ENTRY.
- 124. Fairy (Red or Yellow), Hen.**
 1-392 Barker, T. G.
- 125. Fairy (Red or Yellow), Young.**
 NO ENTRY.
- 126. Fairy (Blue), Cock.**
 1-393 Barker, T. G.
- 127. Fairy (Blue), Hen.**
 2-394 Barker, T. G.

CLASS

- 128. Fairy (Blue), Young.**
 1-396 Barker, T. G.
- 129. Fairy (A.O.C.), Cock.**
 NO ENTRY.
- 130. Fairy (A.O.C.), Hen.**
 NO ENTRY.
- 131. Fairy (A.O.C.), Young.**
 1-397 Barker, T. G.
- 132. Silesian, Cock.**
 1-398 Hannaford-Schafer, Dr. N. T.
- 133. Silesian, Hen.**
 2-399 Barker, T. G. 1-400 Hannaford-Schafer, Dr. N. T.
- 134. Silesian, Young.**
 1-401 Barker, T. G.
- 135. Spangle (Fairy) (Blue), Cock.**
 1-402 Barker, T. G.
- 136. Spangle (Fairy) (Blue), Hen.**
 1-403 Castle, R.
- 137. Spangle (Fairy) (Blue), Young.**
 NO ENTRY.
- 138. Spangle (Silesian) (Blue), Cock.**
 NO ENTRY.
- 139. Spangle (Silesian) (Blue), Hen.**
 1-404 Castle, R.
- 140. Spangle (Silesian) (Blue), Young.**
 1-405 Castle, R. 406 Castle, R.
- 141. Spangle (Fairy or Silesian) (A.O.C.), Cock.**
 NO ENTRY.
- 142. Spangle (Fairy or Silesian) (A.O.C.), Hen.**
 1-407 Castle, R.
- 143. Spangle (Fairy or Silesian) (A.O.C.), Young.**
 NO ENTRY.

SWALLOW JUNIOR CLASSES

(See conditions of entry.)

408 — A Rosette and Card will be awarded for the Best Bird in the Junior Classes 144 to 146.

- 144. Cock.**
 1-408 Moran, Master S. 2-410 Scott, J.
 3-409 Scott, J.
- 145. Hen.**
 1-411 Scott, J.
- 146. Young.**
 1-412 Moran, Master S. 3-414 Scott, J.
 2-413 Scott, J.

TRUMPETER (Russian)

- 147. Cock.**
 2-415 Cole, T. 1-417 Hannaford-Schafer, Dr. N. T.
 416 Cole, T.
- 148. Hen.**
 2-418 Cole, T. 1-419 Hannaford-Schafer, Dr. N. T.
- 149. Cock, Young.**
 1-420 Hannaford-Schafer, Dr. N. T.
- 150. Hen, Young.**
 1-421 Cole, T.

PIGEONS

SADDLEBACK

CLASS

151. Black Stripe or Spot, Cock.
2-422 Leach, W. /-423 Leach, W.
152. Black Stripe or Spot, Hen.
/-424 Leach, W. 2-425 Leach, W.
153. Black Stripe or Spot, Young.
/-426 Leach, W. 2-427 Leach, W.
154. Red Stripe or Spot, Cock.
/-428 Leach, W.
155. Red Stripe or Spot, Hen.
/-429 Leach, W.
156. Red Stripe or Spot, Young.
/-430 Leach, W.
157. A.O.C. Stripe or Spot, Cock.
NO ENTRY.
158. A.O.C. Stripe or Spot, Hen.
NO ENTRY.
159. A.O.C. Stripe or Spot, Young.
/-431 Leach, W.

ICE

160. Cock or Hen.
/-432 Hannaford-Schafer, Dr. N. T.
161. Young.
NO ENTRY.

SPOT

162. Cock or Hen.
NO ENTRY
163. Young.
NO ENTRY.

TUMBLER (Long-faced)

164. Red or Yellow Self, Cock.
/-433 Sutton, F. A.
165. Red or Yellow, Self, Hen.
/-434 Sutton, F. A.
166. Red or Yellow Self, Young.
/-435 Sutton, F. A.
167. Black Self, Cock.
436 King & Fitzgerald. /-437 Sutton, F. A.
168. Black Self, Hen.
/-438 Sutton, F. A.
169. Black Self, Young, Cock.
/-439 Sutton, F. A.
170. Black Self, Young, Hen.
/-440 Sutton, F. A.
171. A.C., Barred, Cock.
/-441 King & Fitzgerald
172. A.C., Barred, Hen.
NO ENTRY
173. A.C., Barred, Young.
NO ENTRY
174. A.O.C., Cock or Hen.
NO ENTRY
175. A.O.C., Young.
NO ENTRY

CLASS

176. A.O.V., Cock.
NO ENTRY
177. A.O.V., Hen.
NO ENTRY
178. A.O.V., Young.
NO ENTRY

TUMBLER (Short-faced)

179. Beard, Cock.
NO ENTRY
180. Beard, Hen.
NO ENTRY
181. Beard, Young.
NO ENTRY
182. Almond, Cock.
/-442 King & Fitzgerald.
183. Almond, Hen.
NO ENTRY
184. Almond, Young.
NO ENTRY
185. Agate, Cock.
/-443 King & Fitzgerald. 2-444 King & Fitzgerald.
186. Agate, Hen.
2-445 King & Fitzgerald. /-447 King & Fitzgerald.
3-446 King & Fitzgerald.
187. Agate, Young.
2-448 King & Fitzgerald. /-449 King & Fitzgerald.
188. A.O.C., Cock or Hen.
450 Clark, K. 453 Clark, K.
451 Clark, K. /-454 King & Fitzgerald.
452 Clark, K.
189. A.O.C., Young.
455 Clark, K. 458 Clark, K.
456 Clark, K. /-459 King & Fitzgerald.
457 Clark, K.

GERMAN BEARD

190. Cock.
/-460 Hindle, J. 2-461 Hindle, J.
191. Hen.
2-462 Hindle, J. /-463 Hindle, J.
192. Cock, Young.
/-464 Hindle, J. 2-465 Hindle, J.
193. Hen, Young.
2-467 Hindle, J. /-468 Hindle, J.

MODENA (Gazzi)

194. Bronze Laced Chequered or Tricolour, Cock.
/-466 King & Fitzgerald.
195. Bronze Laced Chequered or Tricolour, Hen.
2-469 Vining, C. 470 Vining, C.
196. Bronze Laced Chequered or Tricolour, Cock, Young.
NO ENTRY
197. Bronze Laced Chequered or Tricolour, Hen, Young.
NO ENTRY
198. Black, Cock.
/-471 Vining, K. 2-472 Vining, K.

PIGEONS

CLASS

199. **Black, Hen.**
2-473 Castle, R. 1-474 Vining, K.
200. **Black, Cock, Young.**
NO ENTRY
201. **Black, Hen, Young.**
1-475 Castle, R.
202. **Blue, Cock.**
1-476 Vining, C. 3-478 Vining, K.
2-477 Vining, C.
203. **Blue, Hen.**
479 King & Fitzgerald. 2-481 Vining, K.
1-480 Vining, C.
204. **Blue, Cock, Young.**
1-482 Vining, C. 3-484 Vining, K.
2-483 Vining, C.
205. **Blue, Hen, Young.**
1-485 Vining, C. 2-486 Vining, K.
206. **Silver, Cock.**
NO ENTRY
207. **Silver, Hen.**
1-487 Carter, S.
208. **Silver, Cock, Young.**
NO ENTRY
209. **Silver, Hen, Young.**
NO ENTRY
210. **Red or Yellow, Cock.**
1-488 Castle, R.
211. **Red or Yellow, Hen.**
NO ENTRY
212. **Red or Yellow, Young.**
1-489 Castle, R.
213. **A.O.C., Cock.**
NO ENTRY
214. **A.O.C., Hen.**
NO ENTRY
215. **A.O.C., Young.**
2-490 Carter, S. 1-491 Carter, S.

MODENA (Schietti)

216. **Argent, Cock.**
2-492 Barker, T. G. 1-493 Carter, S.
217. **Argent, Hen.**
2-494 Barker, T. G. 1-495 Carter, S.
218. **Argent, Young.**
2-496 Barker, T. G. 3-498 Vining, K.
1-497 Carter, S.
219. **Blue Barred, Cock.**
2-499 King & Fitzgerald. 3-501 Vining, K.
1-500 Vining, C.
220. **Blue Barred, Hen.**
1-502 Vining, C. 3-504 Vining, K.
2-503 Vining, C. 505 Vining, K.
221. **Blue Barred, Cock, Young.**
1-506 Vining, K. 3-508 Vining, C.
2-507 Vining, C.
222. **Blue Barred, Hen, Young.**
1-509 Vining, C. 2-510 Vining, K.
223. **Black, Cock.**
1-511 Moore, B. W.

CLASS

224. **Black, Hen.**
NO ENTRY
225. **Black, Cock, Young.**
NO ENTRY
226. **Black, Hen, Young.**
NO ENTRY
227. **Bronze, Plain, Laced or Tricoloured, Cock.**
2-512 King & Fitzgerald. 514 Vining, C.
3-513 King & Fitzgerald. 1-515 Vining, K.
228. **Bronze, Plain, Laced or Tricoloured, Hen.**
516 King & Fitzgerald. 2-518 Vining, C.
3-517 Moore, B. W. 1-519 Vining, C.
229. **Bronze, Plain, Laced or Tricoloured, Cock, Young.**
2-520 King & Fitzgerald. 3-522 Moore, B. W.
1-521 King & Fitzgerald.
230. **Bronze, Plain, Laced or Tricoloured, Hen, Young.**
523 King & Fitzgerald. 526 Vining, C.
524 Moore, B. W. 1-527 Vining, K.
3-525 Vining, C. 2-528 Vining, K.
231. **Silver, Cock.**
NO ENTRY
232. **Silver, Hen.**
1-529 Vining, K.
233. **Silver, Cock, Young.**
NO ENTRY
234. **Silver, Hen, Young.**
NO ENTRY
235. **Red or Yellow, Cock.**
1-530 Moore, B. W.
236. **Red or Yellow, Hen.**
1-531 Carter, S.
237. **Red or Yellow, Cock, Young.**
2-532 Servaes, R. B. 1-533 Servaes, R. B.
238. **Red or Yellow, Hen, Young.**
NO ENTRY
239. **Magnani, Cock.**
1-534 Servaes, R. B.
240. **Magnani, Hen.**
1-535 Servaes, R. B.
241. **Magnani, Cock, Young.**
1-536 Servaes, R. B.
242. **Magnani, Hen, Young.**
1-537 Servaes, R. B.
243. **A.O.C., Cock.**
NO ENTRY
244. **A.O.C., Hen.**
1-538 Castle, R.
245. **A.O.C., Cock, Young.**
NO ENTRY
246. **A.O.C., Hen, Young.**
2-539 King & Fitzgerald. 1-540 King & Fitzgerald.

PIGEONS

MODENA JUNIOR CLASSES

(See conditions of entry.)

A Rosette and Card will be awarded for the Best Bird in the Junior Classes 247 to 249.

CLASS

247. Cock.

- | | | | |
|-------|------------------|-----|------------|
| 2-541 | Moran, Master S. | 545 | Scott, J. |
| 1-542 | Moran, Master S. | 546 | Scott, J. |
| 543 | Scott, J. | 547 | Waters, R. |
| 3-544 | Scott, J. | | |

248. Hen.

- | | | | |
|-------|-----------|-------|------------|
| 1-548 | Scott, J. | 2-549 | Waters, R. |
|-------|-----------|-------|------------|

249. Young.

- | | | | |
|-------|-----------|-------|------------------|
| 550 | Banks, T. | 3-552 | Banks, T. |
| 2-551 | Banks, T. | 1-553 | Moran, Master S. |

AFRICAN OWL

250. White, Cock.

- | | | | |
|-------|-----------|-------|-----------|
| 1-554 | Mytch, T. | 3-556 | Mytch, T. |
| 2-555 | Mytch, T. | | |

251. White, Hen.

- | | | | |
|-------|-----------|-------|-----------|
| 1-557 | Mytch, T. | 3-559 | Mytch, T. |
| 2-558 | Mytch, T. | | |

252. White, Cock, Young.

- | | | | |
|-------|----------------|-------|-----------|
| 1-560 | Mlynarczyk, J. | 2-561 | Mytch, T. |
|-------|----------------|-------|-----------|

253. White, Hen, Young.

- | | |
|-------|-----------|
| 1-562 | Mytch, T. |
|-------|-----------|

254. Black, Cock.

- | | | | |
|-------|-----------|-----|-----------|
| 1-563 | Mytch, T. | 564 | Mytch, T. |
|-------|-----------|-----|-----------|

255. Black, Hen.

- | | |
|-------|-----------|
| 1-565 | Mytch, T. |
|-------|-----------|

256. Black, Young.

- | | | | |
|-------|-----------|-------|-----------|
| 1-566 | Mytch, T. | 2-567 | Mytch, T. |
|-------|-----------|-------|-----------|

257. A.O.C., Cock.

- | | | | |
|-------|----------------|-------|-----------|
| 1-568 | Mlynarczyk, J. | 3-570 | Mytch, T. |
| 2-569 | Mytch, T. | 571 | Mytch, T. |

258. A.O.C., Hen.

- | | | | |
|-------|-----------|-------|-----------|
| 3-572 | Mytch, T. | 1-574 | Mytch, T. |
| 2-573 | Mytch, T. | | |

259. A.O.C., Cock, Young.

- | | |
|-------|----------------|
| 1-575 | Mlynarczyk, J. |
|-------|----------------|

260. A.O.C., Hen, Young.

NO ENTRY

BLONDINETTE

261. Black Laced, Cock.

- | | | | |
|-------|-----------------------|-------|-----------------------|
| 2-576 | Hunter, R. G., & Son. | 1-577 | Hunter, R. G., & Son. |
| | | 3-578 | Mytch, T. |

262. Black Laced, Hen.

- | | | | |
|-------|-----------------------|-------|-----------|
| 1-579 | Hunter, R. G., & Son. | 2-580 | Mytch, T. |
|-------|-----------------------|-------|-----------|

263. Black Laced, Young.

- | | | | |
|-------|-----------------------|-------|-------------|
| 581 | Hunter, R. G., & Son. | 583 | Mytch, T. |
| | | 584 | Mytch, T. |
| 1-582 | Hunter, R. G., & Son. | 2-585 | Roddick, N. |
| | | 3-586 | Roddick, N. |

264. Dun Laced, Cock or Hen.

NO ENTRY

265. Dun Laced, Young.

- | | | | |
|-----|----------------|-------|-------------|
| 587 | Mlynarczyk, J. | 1-588 | Roddick, N. |
|-----|----------------|-------|-------------|

CLASS

266. Red or Yellow Laced, Cock or Hen.

- | | | | |
|-----|-----------------------|-------|----------------|
| 589 | Hunter, R. G., & Son. | 1-590 | Mlynarczyk, J. |
|-----|-----------------------|-------|----------------|

267. Red or Yellow Laced, Young.

NO ENTRY

268. A.O.C., Cock or Hen.

- | | |
|-------|----------------|
| 1-591 | Mlynarczyk, J. |
|-------|----------------|

269. A.O.C., Young.

NO ENTRY

BLUETTE

270. Cock or Hen.

NO ENTRY

SATINETTE

271. Black, Laced, Cock.

NO ENTRY

272. Black, Laced, Hen.

- | | |
|-------|-----------------------|
| 1-592 | Hunter, R. G., & Son. |
|-------|-----------------------|

273. Black, Laced, Young.

- | | |
|-------|-----------------------|
| 1-593 | Hunter, R. G., & Son. |
|-------|-----------------------|

274. Dun, Laced, Cock.

NO ENTRY

275. Dun, Laced, Hen.

NO ENTRY

276. Dun, Laced, Young.

- | | |
|-------|-----------------------|
| 1-594 | Hunter, R. G., & Son. |
|-------|-----------------------|

277. A.O.C., Cock or Hen.

NO ENTRY

TURBIT

278. Black, Cock or Hen.

- | | | | |
|-------|-----------------------|-------|-----------------------|
| 1-595 | Hunter, R. G., & Son. | 3-598 | Hunter, R. G., & Son. |
| 2-596 | Hunter, R. G., & Son. | 599 | Mlynarczyk, J. |
| | | 600 | Mytch, T. |
| 597 | Hunter, R. G., & Son. | | |

279. Black, Young.

- | | | | |
|-----|----------------|-------|-----------|
| 601 | Mlynarczyk, J. | 1-602 | Mytch, T. |
|-----|----------------|-------|-----------|

280. Blue or Silver, Cock.

- | | | | |
|-------|----------------|-------|-----------|
| 1-603 | Mlynarczyk, J. | 2-604 | Mytch, T. |
|-------|----------------|-------|-----------|

281. Blue or Silver, Hen.

- | | |
|-------|----------------|
| 1-605 | Mlynarczyk, J. |
|-------|----------------|

282. Blue or Silver, Young.

- | | | | |
|-------|----------------|-------|-----------|
| 1-606 | Mlynarczyk, J. | 3-608 | Mytch, T. |
| 2-607 | Mytch, T. | | |

283. A.O.C., Cock or Hen.

- | | | | |
|-------|----------------|-------|-----------|
| 1-609 | Mlynarczyk, J. | 611 | Mytch, T. |
| 2-610 | Mytch, T. | 3-612 | Mytch, T. |

284. A.O.C., Young.

NO ENTRY

NUN

285. Black, Cock.

- | | | | |
|-------|--------------|-------|---------------|
| 3-613 | Frost, B. R. | 1-615 | Sutton, F. A. |
| 2-614 | Frost, B. R. | | |

286. Black, Hen.

- | | | | |
|-------|--------------|-------|---------------|
| 2-616 | Frost, B. R. | 1-617 | Sutton, F. A. |
|-------|--------------|-------|---------------|

PIGEONS

CLASS

287. **Black, Cock, Young.**
 3-618 Frost, B. R. /-620 Sutton, F. A.
 2-619 Sutton, F. A.
288. **Black, Hen, Young.**
 3-621 Frost, B. R. /-623 Sutton, F. A.
 2-622 Sutton, F. A.
289. **Dun, Cock.**
 2-624 Frost, B. R. /-625 Sutton, F. A.
290. **Dun, Hen.**
 2-626 Frost, B. R. /-627 Sutton, F. A.
291. **Dun, Young.**
 3-628 Frost, B. R. /-630 Sutton, F. A.
 2-629 Sutton, F. A.

292. **A.O.C., Cock or Hen.**
 NO ENTRY

HELMET

293. **Black, Cock or Hen.**
 NO ENTRY

294. **Black, Young.**
 NO ENTRY

295. **Red or Yellow, Cock or Hen.**
 NO ENTRY

296. **Red or Yellow, Young.**
 NO ENTRY

297. **A.O.C., Cock or Hen.**
 NO ENTRY

298. **A.O.C., Young.**
 NO ENTRY

TIPPLER

299. **Cock.**
 1-631 Hindle, J. 2-632 Hindle, J.

300. **Hen.**
 1-633 Hindle, J. 2-634 Hindle, J.

301. **Cock, Young.**
 1-635 Hindle, J. 2-636 Hindle, J.

302. **Hen, Young.**
 1-637 Hindle, J. 2-638 Hindle, J.

ARCHANGEL

303. **Cock.**
 2-639 Cole, T. 1-640 Hayes, F. J.

304. **Hen.**
 1-641 Hayes, F. J. 2-642 Schafer, A. E. H.

305. **Cock, Young.**
 643 Balcke, R. 2-646 Cole, T.
 644 Balcke, R. 3-647 Cole, T.
 645 Balcke, R. 1-648 Hayes, F. J.

306. **Hen, Young.**
 3-649 Balcke, R. 651 Cole, T.
 1-650 Balcke, R. 2-652 Hayes, F. J.

GIMPEL

307. **Cock or Hen.**
 2-653 Cole, T. 1-654 Schafer, A. E. H.

308. **Young.**
 3-655 Balcke, R. 1-657 Cole, T.
 2-656 Cole, T. 658 Schafer, A. E. H.

BIRMINGHAM ROLLER

309. **Cock.**
 1-659 Gilbert, F. C. 2-662 Wright, L. G.
 660 Gilbert, F. C. 663 Wright, L. G.
 661 Gilbert, F. C. 3-664 Wright, L. G.

CLASS

310. **Hen.**
 3-665 Gilbert, F. C. 667 Gilbert, F. C.
 2-666 Gilbert, F. C. 2-668 Wright, L. G.

311. **Cock, Young.**
 669 Gilbert, F. C. 2-672 Wright, L. G.
 670 Gilbert, F. C. 3-673 Gilbert, F. C.
 1-671 Wright, L. G.

312. **Hen, Young.**
 3-674 Gilbert, F. C. 2-676 Gilbert, F. C.
 1-675 Gilbert, F. C. 677 Wright, L. G.

ANY OTHER PURE FANCY BREED OR VARIETY

(Breed or Variety to be stated on entry form.)

313. **Cock.**
 1-678 Frost, B. R., Suabian.

314. **Hen.**
 2-679 Frost, B. R., Suabian.
 1-680 Kendall & Marshall, Suabian.
 3-681 Wright, L. G., Beak-Crested German Trumpeter.

315. **Young.**
 1-682 Frost, B. R., Suabian.
 683 Kendall & Marshall, Suabian.
 684 Kendall & Marshall, Suabian.

JUNIOR CLASSES

ANY OTHER PURE FANCY BREED OR VARIETY

(Breed or Variety to be stated on entry form.)

A Rosette and Card will be awarded for the Best Bird in the Junior Classes 316 to 319.

316. **Cock.**
 1-685 Scott, J., Archangel 2-686 Scott, J., Archangel.

317. **Hen.**
 2-687 Scott, J., Archangel 3-689 Vining, Colin, Birmingham Roller.
 1-688 Scott, J., Archangel.

318. **Cock, Young.**
 1-690 Banks, T., Archangel. 3-694 Vining, Colin, Birmingham Roller.
 2-691 Scott, J., Archangel.
 692 Scott, J., Archangel.
 693 Vining, Colin, Birmingham Roller.

319. **Hen, Young.**
 3-695 Scott, J., Archangel 2-697 Vining, Colin, Birmingham Roller.
 1-696 Scott, J., Archangel.

UTILITY CLASSES

A Special Rosette and Card will be awarded to the Best Young Bird in each Utility Breed.

A prize of \$20, presented by **MOBILE DONUT STANDS**, will be awarded to the Best Young Bird in the Utility Breed Classes.

Prizes of \$10 each, presented by **BILL'S POLICE ROAD AUTO SERVICE CENTRE—MULGRAVE** and **TREVOR PRICE CAR SALES**, will be awarded to the Best Young Bird in the Utility Breed Classes.

A prize of \$10, presented by **BILL'S POLICE ROAD AUTO SERVICE CENTRE—MULGRAVE**, will be awarded to the Best Adult Bird in the Utility Breed Classes.

PIGEONS

CARNEAU

CLASS

320. Solid Red, Cock.

698	Akritidis, G.	705	Reardon, B.
2-699	Akritidis, G.	3-706	Reardon, B.
700	McKay, M. J.	707	The Barrington
1-701	McKay, M. J.		Lofts.
702	McLachlan, J. W.	708	The Barrington
703	McLachlan, J. W.		Lofts.
704	McLachlan, J. W.	709	Weller, Mrs. Y. R.

321. Solid Red, Hen.

710	McKay, M. J.	716	Reardon, B.
711	McKay, M. J.	717	The Barrington
712	McLachlan, J. W.		Lofts.
713	McLachlan, J. W.	3-718	The Barrington
2-714	Nitschke, D. T.		Lofts.
715	Reardon, B.	1-719	Nitschke, D. T.

322. Solid Red, Cock, Young.

720	Akritidis, G.	1-725	Nitschke, D. T.
2-721	Akritidis, G.	726	Nitschke, D. T.
722	McKay, M. J.	727	McLachlan, J. W.
723	McKay, M. J.	728	The Barrington
3-724	McLachlan, J. W.		Lofts.

323. Solid Red, Hen, Young.

1-729	Akritidis, G.	734	Nitschke, D. T.
2-730	McKay, M. J.	735	The Barrington
731	McLachlan, J. W.		Lofts.
732	McLachlan, J. W.	3-736	Weller, Mrs. Y. R.
733	Nitschke, D. T.		

324. Splashed Red, Cock.

2-737	Akritidis, G.	1-740	The Barrington
3-738	McKay, M. J.		Lofts.
739	The Barrington	741	Zammit, E. S.
	Lofts.	742	Zammit, E. S.

325. Splashed Red, Hen.

3-743	McKay, M. J.	2-745	Zammit, E. S.
744	The Barrington	1-746	Zammit, E. S.
	Lofts.		

326. Splashed Red, Cock, Young.

2-747	The Barrington	1-748	Weller, Mrs. Y. R.
	Lofts.		

327. Splashed Red, Hen, Young.

1-749	The Barrington		
	Lofts.		

328. Solid Yellow, Cock.

2-750	McKay, M. J.	1-751	McKay, M. J.
-------	--------------	-------	--------------

329. Solid Yellow, Hen.

2-752	McKay, M. J.	1-755	Nitschke, D. T.
753	McKay, M. J.	756	The Barrington
3-754	McLachlan, J. W.		Lofts.

330. Solid Yellow, Cock, Young.

757	McLachlan, J. W.	ABS	
-----	------------------	-----	--

331. Solid Yellow, Hen, Young.

1-758	Akritidis, G.	760	McKay, M. J.
2-759	Akritidis, G.		

332. Splashed Yellow, Cock.

2-761	The Barrington	1-762	Zammit, E. S.
	Lofts.		

333. Splashed Yellow, Hen.

3-763	The Barrington	1-764	Zammit, E. S.
	Lofts.	2-765	Zammit, E. S.

334. Splashed Yellow, Cock, Young.

2-766	Nitschke, D. T.	1-767	The Barrington
			Lofts.

335. Splashed Yellow, Hen, Young.

1-768	The Barrington		
	Lofts.		

CLASS

336. A.O.C., Cock or Hen.

1-769	Zammit, E. S.	2-770	Zammit, E. S.
-------	---------------	-------	---------------

337. A.O.C., Cock or Hen, Young.

1-771	Zammit, E. S.
-------	---------------

KING

338. White, Cock.

772	Akritidis, G.	778	Reardon, N. & R.
773	McKay, M. J.	779	Reardon, N. & R.
2-774	McKay, M. J.	3-780	Weller, Mrs. Y. R.
775	McLachlan, J. W.	781	Zammit, E. S.
1-776	McLachlan, J. W.	782	Zammit, E. S.
777	Reardon, N. & R.		

339. White, Hen.

783	Akritidis, G.	790	McLachlan, J. W.
784	McKay, M. J.	1-791	Nitschke, D. T.
785	McKay, M. J.	792	Reardon, N. & R.
786	McLachlan, J. W.	2-793	Reardon, N. & R.
787	McLachlan, J. W.	794	Reardon, N. & R.
3-788	McLachlan, J. W.	795	Zammit, E. S.
789	McLachlan, J. W.		

340. White, Cock, Young.

796	Akritidis, G.	800	Nitschke, D. T.
797	McKay, M. J.	3-801	Nitschke, D. T.
1-798	McLachlan, J. W.	2-802	Zammit, E. S.
799	McLachlan, J. W.		

341. White, Hen, Young.

803	Akritidis, G.	807	Nitschke, D. T.
804	McKay, M. J.	2-808	Nitschke, D. T.
805	McLachlan, J. W.	809	Zammit, E. S.
1-806	McLachlan, J. W.	3-810	Weller, Mrs. Y. R.

342. A.O.C., Cock.

2-811	McKay, M. J.	1-814	Nitschke, D. T.
812	McLachlan, J. W.	815	Zammit, E. S.
3-813	Nitschke, D. T.	816	Zammit, E. S.

343. A.O.C., Hen.

817	McKay, M. J.	1-820	Nitschke, D. T.
2-818	McLachlan, J. W.	821	Zammit, E. S.
3-819	Nitschke, D. T.	822	Zammit, E. S.

344. A.O.C., Cock, Young.

3-823	Nitschke, D. T.	1-825	Zammit, E. S.
2-824	Nitschke, D. T.	826	Zammit, E. S.

345. A.O.C., Hen, Young.

1-827	Nitschke, D. T.	3-829	Zammit, E. S.
2-828	Zammit, E. S.		

MONDAINE

346. Cock.

3-830	Hughes, T. W.	833	The Barrington
1-831	Hughes, T. W.		Lofts.
832	The Barrington	834	The Barrington
	Lofts.		Lofts.
		2-835	Zammit, E. S.

347. Hen.

3-836	The Barrington	1-838	The Barrington
	Lofts.		Lofts.
2-837	The Barrington		Lofts.
	Lofts.		

348. Young.

3-839	The Barrington	1-841	The Barrington
	Lofts.		Lofts.
2-840	The Barrington		Lofts.
	Lofts.		

MONTAUBAN

349. White, Cock.

3-842	Hughes, T. W.	1-844	Zammit, E. S.
2-843	Kendall & Marshall.		

350. White, Hen.

2-845	Kendall & Marshall.	3-847	Moore, B. W.
846	Moore, B. W.	3-848	Zammit, E. S.

PIGEONS

CLASS

351. A.O.C., Cock or Hen.

1-849 Moore, B. W. 2-850 Zammit, E. S. N/A

352. A.O.C., Young.

851 Kendall & Marshall. 1-852 Zammit, E. S.

RUNT

353. Cock.

1-853 Hannaford Schafer 2-854 Zammit, E. S.
Dr. N. T.

354. Hen.

1-855 Zammit, E. S. 2-856 Zammit, E. S.

ANY OTHER VARIETY UTILITY

355. Cock or Hen.

857 The Barrington Lofts. N/A

UTILITY PIGEONS (Any Variety)

356. Pair.

858 Reardon, N. & R. 1-860 Zammit, E. S.
2-859 Reardon, N. & R.

JUNIOR CLASS UTILITY (Any Variety)

357. Cock or Hen.

861 McKay, Miss R. E. 3-865 Ryan, G.
862 McKay, Miss R. E. 2-866 Ryan, G.
863 Reardon, B. 867 Whipp, D.
864 Reardon, B. 1-868 Whipp, D.

SQUABS

Squabs to be brought in on Monday morning
23rd September.358. Pair of Squabs (any variety), 4 to 5 weeks old
(plucked, with heads on).2-869 The Barrington Lofts. 1-870 Zammit, E. S.
871 Zammit, E. S.359. Pair of Squabs (any variety), 4 to 5 weeks old
(packaged and oven ready).2-872 The Barrington Lofts. 1-873 Zammit, E. S.
874 Zammit, E. S.

SHOWPEN HOMERS

A Special Rosette and Card will be awarded to
the Best Young Bird in the Showpen Homer Classes.The following prizes are being presented by THE
SHOWPEN HOMER CLUB:

1. Best Showpen Homer 908 — \$10.00
2. Best Young Bird (Showpen Homer) 879 — \$10.00
3. Reserve Champion (Showpen Homer) 948 — \$5.00

A prize of \$20, presented by MOBILE DONUT
908 VANS, will be awarded to the Best Young Bird in
the Showpen Homer Classes.Prizes of \$5 each, presented by BILL'S POLICE
908 ROAD AUTO SERVICE CENTRE—MULGRAVE
and TREVOR PRICE CAR SALES, will be awarded
to the Best Young Bird in the Showpen Homer
Classes.A SPECIAL CASH AWARD of \$10 will be
879 donated by the SHOWPEN HOMER CLUB for the
Best Young Showpen Homer in Classes 360 to 388.Prizes of \$10 each, presented by BILL'S POLICE
105 ROAD AUTO SERVICE CENTRE—MULGRAVE
and TREVOR PRICE CAR SALES, will be awarded
to the Best Adult Cock in the Showpen Homer
Classes.Prizes of \$10 each, presented by BILL'S POLICE
ROAD AUTO SERVICE CENTRE—MULGRAVE
and TREVOR PRICE CAR SALES, will be awarded
to the Best Adult Hen in the Showpen Homer
Classes.

CLASS

360. Blue Barred, Cock.

1-875 McLachlan, J. W.

361. Blue Barred, Hen.

NO ENTRY

362. Blue Barred, Cock, Young.

1-876 Anderson, W., & 2-877 Ashley, L. M.
Son. 3-878 Campbell, G.

363. Blue Barred, Hen, Young.

1-879 Anderson, W., & 2-881 McLachlan, J. W.
Son. 882 Moore, B. W.
3-880 Campbell, G.

364. Mealy, Cock.

2-883 Ashley, L. M. 1-884 McKay, R.

365. Mealy, Hen.

1-885 Ashley, L. M.

366. Mealy, Cock, Young.

1-886 Hayes, F. J.

367. Mealy, Hen, Young.

NO ENTRY

368. Blue Chequered, Cock.

1-887 Anderson, W. & 2-890 McKay, R.
Son. 3-891 McLachlan, J. W.
888 Hayes, F. J.
889 Kendall & Mar-
shall.

369. Blue Chequered, Hen.

1-892 Anderson, W., & 3-894 Hayes, F. J.
Son. 895 Kendall & Mar-
shall.

370. Blue Chequered, Cock, Young.

896 Ashley, L. M. 1-899 Kendall & Mar-
897 Campbell, G. shall.
2-898 Hayes, F. J.

371. Blue Chequered, Hen, Young.

1-900 Anderson, W., & 2-904 Kendall & Mar-
Son. shall.
901 Anderson, W., & 905 Kendall & Mar-
Son. shall.
902 Ashley, L. M. 906 McLachlan, J. W.
3-903 Hayes, F. J. 907 Moore, B. W.

372. Red or Red Chequered, Cock.

1-908 Anderson, W., & 910 Campbell, G.
Son. 3-911 Hayes, F. J.
909 Anderson, W., & 2-912 McKay, R.
Son. 2-913 Moore, B. W.

373. Red or Red Chequered, Hen.

1-914 Anderson, W., & 916 Hayes, F. J.
Son. 2-917 McKay, R.
915 Campbell, G.

374. Red or Red Chequered, Cock, Young.

1-918 Anderson, W., & 920 Ashley, L. M.
Son. 921 Campbell, G.
3-919 Anderson, W., & 2-922 Hayes, F. J.
Son.

375. Red or Red Chequered, Hen, Young.

3-923 Anderson, W., & 925 Campbell, G.
Son. 2-926 Hayes, F. J.
1-924 Anderson, W., &
Son.

PIGEONS—INDEX TO EXHIBITORS—PIGEONS

CLASS

- 376. Grizzle, Cock.**
 /-927 Ashley, L. M. 2-928 McKay, R.
- 377. Grizzle, Hen.**
 2-929 Ashley, L. M. /-930 McKay, R.
- 378. Grizzle, Young.**
 /-931 Ashley, L. M. 2-932 McKay, R.
- 379. Yellow or Yellow Chequered, Cock.**
 /-933 McKay, R.
- 380. Yellow or Yellow Chequered, Hen.**
 /-934 McKay, R.
- 381. Yellow or Yellow Chequered, Young.**
 NO ENTRY
- 382. White, Cock.**
 /-935 Scott, J. W. R.
- 383. White, Hen.**
 /-936 McKay, R.
- 384. White, Young.**
 NO ENTRY
- 385. A.O.C., Cock.**
 /-937 Anderson, W., & Son. 2-938 Anderson, W., & Son.
 3-939 McKay, R.
- 386. A.O.C., Hen.**
 /-940 Anderson, W., & Son.

CLASS

- 387. A.O.C., Cock, Young.**
 NO ENTRY
- 388. A.O.C., Hen, Young.**
 /-941 Anderson, W., & Son. 2-942 Ashley, L. M.

SHOWPEN HOMERS, JUNIOR CLASSES
(See conditions of entry.)

A Rosette and Card will be awarded for the Best Bird in Junior Classes 389 to 392.

A SPECIAL CASH AWARD of \$2 will be donated by the **SHOWPEN HOMER CLUB** for the Best Young Showpen Homer in the Junior Classes.

A prize of \$2, presented by the **SHOWPEN HOMER CLUB**, will be awarded to the Best Bird in Junior Classes.

- 389. Any colour Cock.**
 /-943 McKay, Miss R. E. 3-946 Scott, J. W. R.
 944 McKay, Miss R. E. 947 Scott, J. W. R.
 2-945 McKay, Miss R. E.
- 390. Any colour Hen.**
 948 McKay, Miss R. E. 3-950 Scott, J. W. R.
 2-949 McKay, Miss R. E. /-951 Scott, J. W. R.
- 391. Any colour Cock, Young.**
 952 Banks, T. 2-954 Scott, J. W. R.
 /-953 McKay, Miss R. E. 3-955 Scott, J. W. R.
- 392. Any colour Hen, Young.**
 /-956 McKay, Miss R. E.

Index to Exhibitors in Pigeon Section

- A**
AKRITIDIS, G., 62 Hardings Street, Coburg, 3058.—698, 699, 720, 721, 729, 737, 758, 759, 772, 783, 796, 803.
Anderson, W., & Son, 36 Robbs Road, West Footscray, 3012.—876, 879, 887, 892, 893, 900, 901, 908, 909, 914, 918, 919, 923, 924, 937, 938, 940, 941.
Ashley, L. M., 55 Alma Terrace, Newport, 3015.—877, 883, 885, 896, 902, 920, 927, 929, 931, 942.
- B**
BALCKE, R., 24 Camelia Grove, Cheltenham East, 3192.—643, 644, 645, 649, 650, 655.
Banks, Tom, 3 Afton Street, Essendon, 3040.—239, 247, 333, 334, 342, 343, 550, 551, 552, 690, 952.
Barker, T. G., 132 Centre Dandenong Road, Cheltenham, 3192.—390, 391, 392, 393, 394, 396, 397, 399, 401, 402, 492, 494, 496.
Bracken, N. S., & Son, 44 Epsom Road, Ascot Vale, 3032.—20, 21, 22, 23, 26, 27, 28, 29, 30, 31, 32, 33, 34, 35, 45, 46, 47, 54, 55, 56, 57, 58, 59, 60, 61, 62, 63, 64, 65, 66, 75, 76, 77, 78, 80, 82, 83, 84, 85, 86, 87, 92, 93, 94, 95, 96, 97, 98, 99, 100, 101, 102, 103.
Brudenell, T., Box 8, Balwyn, 3103.—335, 348, 349, 350.
Buckingham, J. and P., 3 Wallace Ave., Dandenong W., 3175.—3, 5, 14, 18, 36, 37, 38, 40, 48, 49, 50, 67, 68, 69, 70, 71, 72, 73, 79, 88, 89, 90, 104.
- C**
CAMPBELL, G., 43 Hartwood Street, East Kew, 3102.—878, 880, 897, 910, 915, 921, 925.
Carter, S., 3 Tilley Street, Cheltenham, 3192.—117, 122, 132, 133, 137, 140, 143, 163, 170, 487, 490, 491, 493, 495, 497, 531.
Castle, R., 274 North Road, East Brighton, 3187.—330, 331, 395, 403, 404, 405, 406, 407, 473, 475, 488, 489, 538.
- Clark, K.**, 20 High Street, Bayswater, 3153.—450, 451, 452, 453, 455, 456, 457, 458.
Cole, T., 29 Warrabell Road, Ferntree Gully, 3156.—415, 416, 418, 421, 639, 646, 647, 651, 653, 656, 657.
Crichton, C. C., 28 Ralph Street, Reservoir, 3073.—118, 126, 130, 134, 136, 138, 141, 142, 144, 145, 149, 151, 152, 153, 157, 161, 162, 164, 167, 171, 173, 176, 178, 179.
Curry, W. R., 2 Berkley Street, Castlemaine, 3450.—203, 210, 217, 223, 226, 227, 233, 234.
- F**
FROST, B. R., 32 Kellaway Street, Maidstone, 3012.—199, 200, 204, 207, 208, 211, 212, 214, 215, 216, 218, 220, 221, 224, 225, 228, 230, 231, 232, 235, 237, 238, 613, 614, 616, 618, 621, 624, 626, 628, 678, 679, 682.
- G**
GILBERT, F. C., 13 Hilda Ave., Boronia, 3154.—659, 660, 661, 665, 666, 667, 669, 670, 673, 674, 675, 676.
- H**
HANNAFORD-SCHAFER, Dr. N. T., 293 Hawthorn Road, Caulfield, 3162.—398, 400, 417, 419, 420, 432, 853.
Hayes, F. J., 63 Unwin Street, Templestowe, 3106.—251, 262, 271, 276, 640, 641, 648, 652, 886, 888, 894, 898, 903, 911, 916, 922, 926.
Hindle, J., 51 Williams Road, Wangaratta, 3677.—1, 2, 4, 6, 8, 10, 13, 15, 16, 17, 19, 24, 39, 41, 43, 51, 81, 91, 460, 461, 462, 463, 464, 465, 467, 468, 631, 632, 633, 634, 635, 636, 637, 638.
Hughes, D., Box 7, Whittlesea, 3757.—336.
Hughes, T. W., Box 7, Whittlesea, 3757.—830, 831, 842.
Hunter, R. G., & Son, 9 Hedley Street, Fawkner, 3060.—576, 577, 579, 581, 582, 589, 592, 593, 594, 595, 596, 597, 598.

INDEX TO EXHIBITORS—PIGEONS

K

KENDALL & MARSHALL, 22 Darling Street, Oakleigh, 3166.—680, 683, 684, 843, 845, 851, 889, 895, 899, 904, 905.
 King & Fitzgerald, 32 Brassey Ave., Rosanna, 3084.—105, 106, 107, 108, 109, 110, 111, 112, 113, 114, 115, 116, 436, 441, 442, 443, 444, 445, 446, 447, 448, 449, 454, 459, 466, 479, 499, 512, 513, 516, 520, 521, 523, 539, 540.
 Kyrianou, N., 130 Warrigal Road, Oakleigh, 3166.—252.

L

LEACH, W., Main Road, Campbells Creek, 3451.—201, 202, 205, 206, 209, 219, 222, 229, 236, 295, 315, 319, 320, 324, 422, 423, 424, 425, 426, 427, 428, 429, 430, 431.
 Ludbrook & Bennetts, 147 Eureka Street, Ballarat, 3350.—253, 254, 263, 264, 272, 273, 277, 278, 296, 297, 302, 303, 308, 309, 312.

M

McKAY, M. J., 22 Wimmera Street, Minyip, 3392.—700, 701, 710, 711, 722, 723, 730, 738, 743, 750, 751, 752, 753, 760, 773, 774, 784, 785, 797, 804, 811, 817.
 McKay, Miss Rhonda, Box 11, Rokewood, 3330.—240, 243, 248, 337, 344, 861, 862, 943, 944, 945, 948, 949, 953, 956.
 McKay, Robert, Box 394, Ballarat, 3350.—884, 890, 912, 917, 928, 930, 932, 933, 934, 936, 939.
 McLachlan, J. W., 4 Phillip Street, Minyip, 3392.—702, 703, 704, 712, 713, 724, 727, 731, 732, 754, 757, 775, 776, 786, 787, 788, 789, 790, 798, 799, 805, 806, 812, 818, 875, 881, 891, 906.
 McPherson, B., 54 Abbin Ave., East Bentleigh, 3165.—255, 256, 257, 265, 266, 267, 279, 285, 286, 290.
 Mlynarczyk, J., 22 Bevis Street, Mulgrave, 3170.—560, 568, 575, 587, 590, 591, 599, 601, 603, 605, 606, 609.
 Moore, B. W., 25 Darling Street, Oakleigh, 3166.—511, 517, 522, 524, 530, 846, 847, 849, 882, 907, 913.
 Moran, S., 50 Teague Street, Niddrie, 3042.—408, 412, 541, 542, 553.
 Morgan, Master Mark, Bodley Street, Clayton South, 3169.—258, 298, 304, 316, 325, 329, 332, 338, 351.
 Mytch, T., 47 Canterbury Street, Deer Park, 3023.—554, 555, 556, 557, 558, 559, 561, 562, 563, 564, 565, 566, 567, 569, 570, 571, 572, 573, 574, 578, 580, 583, 584, 600, 602, 604, 607, 608, 610, 611, 612.

N

NITSCHKE, D. T., Box 27, Blackwood, S.A., 5051.—714, 719, 725, 726, 733, 734, 755, 766, 791, 800, 801, 807, 808, 813, 814, 819, 820, 823, 824, 827.

P

POWELL, N. C., 702 Howard Street, Ballarat, 3350.—25, 42, 44, 52, 53, 74, 119, 120, 121, 123, 124, 125, 127, 128, 129, 131, 135, 139, 146, 158, 174.

R

REARDON, N. & R., 39 Allenby Ave., Reservoir, 3073.—777, 778, 779, 792, 793, 794, 858, 859.
 Reardon, B., 39 Allenby Ave., Reservoir, 3073.—705, 706, 715, 716, 853, 864.
 Roddick, N., 40 Highfield Road, Canterbury, 3126.—585, 586, 588.
 Ryan, G., Box 109, Quambatook, 3540.—244, 865, 866.

S

SCHAFER, A. E. H., 33 Kingston Road, Surrey Hills, 3127.—642, 654, 658.
 Scott, J., 18 Mooltan Street, Flemington, 3031.—147, 148, 150, 154, 155, 156, 159, 160, 165, 166, 168, 169, 172, 175, 177, 180, 181, 182, 183, 184, 185, 186, 187, 188, 189, 241, 245, 249, 339, 340, 341, 345, 346, 352, 409, 410, 411, 413, 414, 543, 544, 545, 546, 548, 685, 686, 687, 688, 691, 692, 695, 696.
 Scott, J. W. R., "Wolonga", Kongwak R.S.D., Korumburra, 3950.—935, 946, 947, 950, 951, 954, 955.
 Servaes, R., 7 Rangeview Ave., Wangaratta, 3677.—362, 376, 382, 532, 533, 534, 535, 536, 537.
 Snelders, F., 2 Sussex Street, Ringwood, 3134.—190, 191, 192, 193, 194, 195, 196, 197, 198, 213.
 Sutton, F. A., 150 New Street, Ringwood, 3134.—433, 434, 435, 437, 438, 439, 440, 615, 617, 619, 620, 622, 623, 625, 627, 629, 630.

T

THE BARRINGTON LOFTS, Lot 8, Lorimer Road, Wattle Glen, 3096.—707, 708, 717, 718, 728, 735, 739, 740, 744, 747, 749, 756, 761, 763, 767, 768, 832, 833, 834, 836, 837, 838, 839, 840, 841, 857, 869, 872.

V

VINING, C., 12 Westgarth Street, Northcote, 3070.—469, 470, 476, 477, 480, 482, 483, 485, 500, 502, 503, 507, 508, 509, 514, 518, 519, 525, 526.
 Vining, C., 128 Alexandra Parade, Clifton Hill, 3068.—689, 693, 694, 697.
 Vining, K., 128 Alexandra Parade, Clifton Hill, 3068.—471, 472, 474, 478, 481, 484, 486, 498, 501, 504, 505, 506, 510, 515, 527, 528, 529.

W

WATERS, R., 18 Afton Street, Essendon, 3040.—353, 547, 549.
 Weller, Y. R., 10a Grampian Street, West Preston, 3072.—709, 736, 748, 780, 810.
 Whipp, D., Box 112, Benalla, 3672.—242, 246, 250, 347, 354, 355, 867, 868.
 Wilson, W. & J., 3 Omega Street, Sunshine, 3020.—259, 260, 261, 268, 269, 270, 274, 275, 280, 281, 282, 283, 284, 287, 288, 289, 291, 292, 293, 294, 299, 300, 301, 305, 306, 307, 310, 311, 313, 314, 317, 318, 321, 322, 323, 326, 327, 328.
 Wood, A. C., 43 Bertram Street, Gardenvale, 3185.—7, 9, 11, 12, 356, 357, 358, 359, 360, 361, 363, 364, 365, 366, 367, 368, 369, 370, 371, 372, 373, 374, 375, 377, 378, 379, 380, 381, 383, 384, 385, 386, 387, 388, 389.
 Wright, L. G., 27 Rivette Street, Mordialloc, 3195.—662, 663, 664, 668, 671, 672, 677, 681.

Z

ZAMMIT, E. S., Lot 16, Fuller Street, Diamond Creek, 3089.—741, 742, 745, 746, 762, 764, 765, 769, 770, 771, 781, 782, 795, 802, 809, 815, 816, 821, 822, 825, 826, 828, 829, 835, 844, 848, 850, 852, 854, 855, 856, 860, 870, 871, 873, 874.

CAGE BIRDS

Section 75 — Canaries, Finches Budgerigars and other Cage Birds

Associate Judges:
A. MARSHALL, Esq., Victoria
A. ROWE, Esq., Victoria

Stewards:
Messrs. J. V. Scott, W. Adams, K. D'Arcy, R. Pullen,
K. Rodman, R. Reid, W. A. Tucker, H. Germaine,
I. Wyatt; Mrs. A. Germaine.

**ENTRIES CLOSE ON
WEDNESDAY, 21st AUGUST, 1974**

**With the exception of Budgerigar Unbroken
Cap Classes, in which entries will close on
MONDAY, 2nd SEPTEMBER, 1974.**

ENTRY FEE, 30c.

CONDITIONS OF ENTRY

Entries must be made on forms supplied by the Society, and will only be received subject to the Rules and Regulations of the Society.

Exhibits must be bona fide property of the exhibitor at time of entry.

No bird may be entered in more than one Class, and birds entered in wrong Classes will not be judged, and the entry fees will be forfeited.

Exhibitors of birds which are protected or kept under permit, must produce their permit when called upon to do so. The Society does not accept any responsibility in this matter. Entries can only be accepted on this condition.

No bird suffering from any disease will be allowed to be exhibited.

The Council reserves the right to reject at any time any entry or prohibit any person or bird from competing in any class.

Unless authorised by the Society no live stock will be permitted to enter the Grounds other than those entered for exhibition.

No bird entered in restricted fed classes shall be fed on any food or substance that is chemical, synthetic or of an inorganic origin to intensify colour.

JUVENILE EXHIBITORS

An exhibitor 16 years of age or under. Such exhibitor shall remain a juvenile until the 30th June next following his or her 16th birthday.

NOVICE EXHIBITORS

An exhibitor in the Novice Section must be registered as a Novice with the Budgerigar Council of Australia.

JUDGING AND JUDGING ARRANGEMENTS

Canaries—All varieties excepting New Coloureds.—Mr. H. Heath.

Canaries—New Coloured Birds (restricted and non-restricted fed).—Mr. K. Darmody.

Finches and Other Cage Birds.—Mr. H. Heath.

Budgerigars—Adult Birds, Juvenile 2nd Novice Classes.—Mr. A. Bugg.

Budgerigars—Young Bird Classes (1973 Rung).—Mr. W. Cunningham.

Budgerigar—Unbroken Cap Classes 142 to 146.—Mr. H. F. Eady.

Budgerigars—Unbroken Cap Classes 147 to 152.—Mr. F. J. Gardner.

Budgerigars—Unbroken Cap Classes 153 to 159.—Mr. E. Stafford.

Judging will be commenced at 9 a.m. on Thursday, 19th September, and, with the exception of those engaged by the Society, no person will be admitted to the Pavilion until judging is completed. The Pavilion will be open to the public from 9 a.m. until 9 p.m. on Friday, 20th September, and Saturday, 21st September.

PRIZE MONEY

Unless otherwise stated the prizes in each Class are: FIRST, \$1; SECOND, 40c; THIRD, Card.

WITHDRAWAL OF ENTRY

Every bird entered must be exhibited unless a certificate signed by the owner is lodged with the Society at least 48 hours prior to the date of the Show, stating that the bird is unable to complete on one of the following grounds:

- (i) The bird has died.
- (ii) The bird is unfit for exhibition due to injury or disease.
- (iii) The bird has become ineligible for the class entered.
- (iv) Some other cause which the Council or Director of the Society considers reasonable.

Failure to comply with this rule renders the owner or entrant liable to a fine of not more than \$10 for every bird not exhibited, and in addition the Council may debar the owner or exhibitor from taking part in any further exhibition conducted by the Society.

TRANSPORT, PENNING AND CARE OF EXHIBITS

Budgerigars, Canaries, Finches and other Cage Birds must be delivered to the Superintendent at the Pigeon Pavilion on the Show Grounds not later than 9 p.m. on Wednesday, 18th September. Country and Interstate exhibitors may make arrangements with the Society to receive their birds and return them after the Show.

All birds will be benched by Stewards only.

Exhibitors must provide "standard" cages with "standard" drinkers for their birds. Gummed labels to be affixed thereto will be supplied by the Society, and no addition must be made to these labels by exhibitors. In the event of an exhibitor adding to the information included on the label by the Society, the bird to whose cage this label is attached will be disqualified.

During the Show the birds will be in the custody of the Society, and must not be touched or handled by the owner or any person, on any pretence whatever, without the permission of the Superintendent.

CAGE BIRDS

REMOVAL OF EXHIBITS

Exhibitors will only be permitted to remove their birds after 9 p.m. on Saturday, 21st September, 1974, and between 8 a.m. and 10 a.m. on Sunday, 22nd September, 1974.

The Society will arrange for a competent person to feed and otherwise attend to the birds, and caretakers will be on duty in the Pavilion night and day during the currency of the Show.

The greatest care will be taken of the exhibits, but the Society will not be responsible for any accident, mistake, loss or damage, from whatever cause arising, the exhibits being at the sole risk of the exhibitor. In case of the death of any exhibit, the same shall be certified by the Veterinary Surgeon or his deputy.

NOTICES

No advertisement or notice (except by permission of the Council) is permitted on or in any cage, stall or building.

INSPECTION OF STOCK

Exhibitors in this Section shall, if requested by the Steward-in-Chief or by the Director or his agent, submit his exhibits, in whole or part, for inspection by a Veterinarian or Veterinarians appointed by the Society.

DISQUALIFICATION

Birds that have been tampered with or improperly dealt with in any way shall be disqualified, and entry fees paid shall be forfeited. The exhibitor shall also be liable to disqualification, and, if a member, to expulsion from the Society.

CANARIES

(Variegated Cinnamon Birds must have no more than 50 per cent. Cinnamon colour.)

CLASS

- 1-9 1. BORDER FANCY COCK OR HEN (over 12 months). 2-4
- 3-1 2. BORDER FANCY COCK OR HEN (1973 rung).
- 1-12 3. YORKSHIRE YELLOW COCK OR HEN (over 12 months). 2-13
- 1-14 4. YORKSHIRE YELLOW COCK OR HEN (1973 rung). 2-15
- 1-17 5. YORKSHIRE BUFF COCK OR HEN (over 12 months). 2-16
- 1-21 6. YORKSHIRE BUFF COCK OR HEN (1973 rung). 2-20
7. NORWICH CRESTED COCK OR HEN (any age). N/R
8. NORWICH CREST BRED COCK OR HEN (any age). N/R
9. NORWICH COCK OR HEN (over 12 months). N/R
- 1-22 10. NORWICH COCK OR HEN (1973 rung). 1-22 2-23 3-24
11. NORWICH CINNAMON SELF OR VARIEGATED COCK OR HEN (over 12 months) 1-26 2-25 3-27

CLASS

12. NORWICH CINNAMON SELF OR VARIEGATED COCK OR HEN (1973 rung). 1-28 2-29
13. AUSTRALIAN PLAINHEAD COCK OR HEN (over 12 months). 1-31 2-30
14. AUSTRALIAN PLAINHEAD COCK OR HEN (1973 rung). 1-32
15. GLOSTER FANCY CORONA OR CONSORT COCK OR HEN (over 12 months). 1-33
16. GLOSTER FANCY CORONA OR CONSORT COCK OR HEN (1973 rung). 1-36 2-35 3-34
17. DILUTE WHITE OR YELLOW GROUND, COCK OR HEN (any age). 1-39 2-37 3-38
18. RED ORANGE, COCK OR HEN (any age). Restricted Fed. 1-42 2-41 3-40
19. RED ORANGE GREEN, COCK OR HEN (any age). Restricted Fed. 1-44 2-45 3-43
20. RED ORANGE CINNAMON, COCK OR HEN (any age). Restricted Fed. 1-47 2-48 3-46
21. APRICOT, COCK (any age). Restricted Fed. 1-51 2-52 3-50
22. DILUTE CINNAMON ORANGE GROUND, COCK OR HEN (any age). Restricted Fed. 1-55 2-53 3-54
23. DILUTE GREEN ORANGE GROUND, COCK OR HEN (any age). Restricted Fed. 1-57 2-56
24. DIMORPHIC, COCK (any age). Restricted Fed. 1-59 2-58
25. DIMORPHIC, HEN (any age). Restricted Fed. 1-60
26. RED ORANGE, COCK OR HEN (any age). Non-restricted Fed. 1-62 2-61
27. RED ORANGE GREEN, COCK OR HEN (any age). Non-restricted Fed. N/R
28. RED ORANGE CINNAMON, COCK OR HEN (any age). Non-restricted Fed. 1-63
29. APRICOT, COCK (any age). Non-restricted Fed. 1-65 2-64
30. DILUTE CINNAMON ORANGE GROUND, COCK OR HEN (any age). Non-restricted Fed. 1-66
31. DILUTE GREEN ORANGE GROUND, COCK OR HEN (any age). Non-restricted Fed. N/R
32. DIMORPHIC, COCK (any age). Non-restricted Fed. N/R
33. DIMORPHIC, HEN (any age). Non-restricted fed. N/R
34. ANY OTHER VARIETY OR COLOUR COCK OR HEN. N/R

CAGE BIRDS

SPECIAL PRIZES AND TROPHIES

(Only birds entered in ordinary classes eligible to compete. No special entry necessary.)

BEST CANARY OF EACH OF THE TWELVE VARIETIES.—Rosettes and Special Cards. Special Cards will be awarded for the birds placed second to the winners of these awards.

FINCHES (Australian)

CLASS

35. GOULDIAN (Red, Black or Yellow Head). *1-68*
 36. EMBLEMA PICTA. *N/E*
 37. DIAMOND SPARROW. *1-69*
 38. PICTURELLA. *N/E*
 39. STAR. *1-72* *2-71*
 40. BLOOD FINCH. *N/E*
 41. MASK. *N/E*
 42. PARSON. *N/E*
 43. LONGTAIL (Black-heart). *1-73*
 44. CHESTNUT. *1-74* *2-75*
 45. YELLOW RUMP. *N/E*
 46. DOUBGLEBAR. *1-76*
 47. PLUM HEAD. *1-77*
 48. ZEBRA NORMAL. *N/E*
 49. ZEBRA FAWN. *N/E*
 50. ZEBRA WHITE. *N/E*
 51. ZEBRA (any other colour). *1-81* *2-80* *3-79*
 52. WAXBILLS (Red Brow). *1-82*
 53. ANY OTHER VARIETY AUSTRALIAN FINCH NOT MENTIONED. *N/E*
 54. PAIR OF AUSTRALIAN FINCHES (any variety), Cock and Hen. *1-83*
- (British)
55. GOLDFINCH. *1-84*
 56. GREENFINCH (Linnet). *N/E*
 57. ANY OTHER VARIETY BRITISH FINCH. *N/E*
- (Foreign)
58. WAXBILLS (all varieties). *N/E*
 59. MANNIKINS, SPICE, SILVERBILLS. *N/E*
 60. CUT THROAT, ABERDEEN. *1-86* *2-85*
 61. JAVA BLUE. *1-89* *2-88* *3-87*
 62. JAVA WHITE. *N/E*
 63. JAVA PIED. *1-90*
 64. NUN (any variety). *N/E*
 65. ANY OTHER VARIETY FOREIGN FINCH. *1-91*

HYBRIDS

CLASS

66. HYBRID OR MULE (any variety). *1-92* *2-93*

SPECIAL PRIZES AND TROPHIES

(Only birds entered in ordinary classes eligible to compete. No special entry necessary.)

BEST FINCH IN SHOW.—Society's Champion Rosette and Card. A Reserve Ribbon and Card will be awarded for the bird placed second to the winner of this award.

BEST AUSTRALIAN FINCH.—Cash Prize of \$2.10 and the Society's Special Card and Ribbon. A Reserve Ribbon and Special Card will be awarded for the bird placed second to the winner of this award.

BEST BRITISH FINCH.—Cash Prize of \$2.10 and the Society's Special Card and Ribbon. A Reserve Ribbon and Special Card will be awarded for the bird placed second to the winner of this award.

BEST FOREIGN FINCH.—Cash prize of \$2.10 and the Society's Special Card and Ribbon. A Reserve Ribbon and Special Card will be awarded for the bird placed second to the winner of this award.

PARROT OR COCKATOO

67. BEST TALKING BIRD (any variety). *1-94*
68. COCKATOO, Sulphur Crested, Major Mitchell, Galah, Gang-gang, Corella, Black (all species). *1-96* *2-95* *3-97*
69. ROSELLA (all varieties). *1-98* *2-100* *3-99*
70. NEOPHEMA (all varieties). *1-101*
71. AFRICAN LOVE BIRD (all varieties). *N/E*
72. LORIKEET (all varieties). *N/E*
73. PARROT OR PARROT TYPE BIRD not previously mentioned (excluding Budgerigars). *1-104* *2-109* *3-105*
74. HYBRID PARROT TYPE BIRD. *1-110*

SPECIAL PRIZES AND TROPHIES

(Only birds entered in ordinary classes eligible to compete. No special entry necessary.)

BEST PARROT TYPE BIRD entered in Classes 67 to 74.—Cash Prize of \$2.10 and the Society's Special Card and Ribbon. A Reserve Ribbon and Special Card will be awarded for the bird placed second to the winner of this award.

75. DOVE (all varieties). *N/E*

76. QUAIL (all varieties). *1-114* *2-116* *3-120*

MISCELLANEOUS

77. ANY BIRD not previously mentioned. *N/E*

CAGE BIRDS

SPECIAL PRIZES AND TROPHIES

(Only birds entered in ordinary classes eligible to compete. No special entry necessary.)

BEST BIRD entered in Classes 75 to 77.—Cash Prize of \$2.10 and the Society's Special Card and Ribbon. A Reserve Ribbon and Special Card will be awarded for the bird placed second to the winner of this award.

BEST CAGE BIRD (other than a Finch).—Society's Special Card and Rosette. A Reserve Ribbon and Special Card will be awarded for the bird placed second to the Champion.

BUDGERIGARS

(The standard for Budgerigars shall be that adopted by the Budgerigar Council of Australia.)

ADULT BIRD CLASSES

CLASS

78. GREEN SERIES, COCK. 1-123 2-124 3-125
 79. BLUE SERIES, COCK. 1-131 2-133 3-132
 80. YELLOW SERIES, COCK. 1-136 2-137 3-136
 81. YELLOW AND WHITE, RED EYE, COCK. 1-144 2-140 3-138
 82. CLEAR WING, GREEN AND BLUE SERIES, COCK. 2-145 NO. 157
 83. GREY WING, GREEN SERIES, COCK. 1-147 2-146 3-148
 84. GREY WING, BLUE SERIES, COCK. 1-149
 85. CINNAMON WING, GREEN SERIES, COCK. 1-150
 86. CINNAMON WING, BLUE SERIES, COCK. 1-151 2-152
 87. OPALINE GREEN SERIES (all varieties), COCK. 1-153
 88. OPALINE BLUE SERIES (all varieties), COCK. 1-154 2-155
 89. YELLOW FACE (all varieties, excluding Pied), COCK. 1-156
 90. PIED (all varieties), COCK. 1-157 2-158
 91. ANY OTHER VARIETY, COCK. N/E
 92. NORMALS, GREEN SERIES, HEN. 1-159
 93. NORMALS, BLUE SERIES, HEN. 1-160
 94. YELLOW SERIES, HEN. N/E
 95. YELLOW AND WHITE, RED EYE, HEN. 1-162 2-163 3-161
 96. GREY, CLEAR AND CINNAMON WING, HEN. 1-165 2-166 3-164
 97. REMAINING VARIETIES, HEN (Classes 87 to 91). 1-168 2-167 3-169
 98. PAIR CLASS, COCK AND HEN, SAME VARIETY. N/E
 99. JUVENILE, COCK OR HEN (see conditions of entry). N/E

NOVICE CLASSES

(See conditions of entry.)

CLASS

100. GREEN AND BLUE SERIES, COCK. 1-170 2-173 3-175
 101. GREEN AND BLUE SERIES, HEN. N/E
 102. YELLOW AND WHITE RED EYE, COCK. 1-177 2-178 3-179
 103. YELLOW AND WHITE RED EYE, HEN. N/E
 104. GREY AND CINNAMON WING, COCK. 1-180 2-181 3-182
 105. GREY AND CINNAMON WING, HEN. 1-186 2-187 3-185
 106. OPALINE AND YELLOW FACE, COCK. 1-190
 107. OPALINE AND YELLOW FACE, HEN. 1-191
 108. REMAINING VARIETIES, COCK. 1-192
 109. REMAINING VARIETIES, HEN. 1-193
YOUNG BIRD CLASSES (1973 Rung)
 110. GREEN SERIES, COCK. 1-197 2-200 3-201
 111. BLUE SERIES, COCK. 1-202 2-203 3-204
 112. YELLOW SERIES, COCK. 1-206 2-205
 113. YELLOW AND WHITE, RED EYE, COCK. 1-209 2-210 3-211
 114. CLEAR WING, GREEN AND BLUE SERIES, COCK. 1-213
 115. GREY WING, GREEN SERIES, COCK. 1-214 2-215
 116. GREY WING, BLUE SERIES, COCK. 1-216
 117. CINNAMON WING, GREEN SERIES, COCK. N/E
 118. CINNAMON WING, BLUE SERIES, COCK. N/E
 119. OPALINE GREEN SERIES (all varieties), COCK. 1-219
 120. OPALINE BLUE SERIES (all varieties), COCK. 1-222 2-221 3-220
 121. YELLOW FACE (any variety, excluding Pied), COCK. 1-224 2-223
 122. PIED (all varieties), COCK. N/E
 123. ANY OTHER VARIETY, COCK. 1-226 2-227
 124. NORMALS, GREEN SERIES, HEN. 1-228

CAGE BIRDS

CLASS

125. NORMALS, BLUE SERIES, HEN.
1-229.
126. YELLOW SERIES, HEN.
N/E.
127. YELLOW AND WHITE, RED EYE, HEN.
1-231. 2-230. 3-232.
128. GREY, CLEAR AND CINNAMON WING, HEN.
1-235. 2-233. 3-236.
129. REMAINING VARIETIES, HEN (Classes 119 to 123.).
1-239. 2-240. 3-237.
130. PAIR CLASS, COCK AND HEN, SAME VARIETY.
N/E.
131. JUVENILE, COCK OR HEN (see conditions of entry).
1-396. 2-395. 3-400.

NOVICE CLASSES

(See conditions of entry.)

132. GREEN AND BLUES SERIES, COCK.
1-251. 2-253.
133. GREEN AND BLUE SERIES, HEN.
1-254. 2-255.
134. YELLOW AND WHITE, RED EYE, COCK.
1-256.
135. YELLOW AND WHITE, RED EYE, HEN.
1-259. 2-260.
136. GREY AND CINNAMON WING, COCK.
N/E.
137. GREY AND CINNAMON WING, HEN.
1-262. 2-261. 3-263.
138. OPALINE AND YELLOW FACE, COCK.
1-268. 2-269. 3-270.
139. OPALINE AND YELLOW FACE, HEN.
N/E.
140. REMAINING VARIETIES, COCK.
N/E.
141. REMAINING VARIETIES, HEN.
N/E.

UNBROKEN CAP CLASSES

A Rosette will be awarded for the best entry in the Unbroken Cap Pair Class.

142. LIGHT GREEN.
1-281. 2-282. VHC-283.
143. DARK GREEN, OLIVE AND GREY GREEN SERIES.
1-285. 2-290. 3-289. VHC-291. HC-293. HC-294.
144. SKY BLUE.
1-299. 2-295. 3-297. VHC-300.
145. COBALT, MAUVE, GREY AND VIOLET SERIES.
1-304. 2-305. 3-302.
146. YELLOW SERIES.
1-308. 2-307. 3-309.
147. YELLOW AND WHITE, RED EYE.
1-315. 2-321. 3-316.
H-C-319.

CLASS

148. CLEAR WING, GREEN SERIES.
1-323. 2-325. 3-326.
149. CLEAR WING, BLUE SERIES.
1-327. 2-328.
150. GREY WING, GREEN SERIES.
1-330. 2-331. 3-332.
151. GREY WING, BLUE SERIES.
1-334. 2-325. 3-336.
152. CINNAMON WING, GREEN SERIES.
1-341. 2-343. 3-345. H-C-344. C-340.
153. CINNAMON WING, BLUE SERIES.
1-348. 2-350. 3-351.
154. OPALINE GREEN SERIES (all varieties).
1-352. 2-355. 3-354. C-353.
155. OPALINE BLUE SERIES (all varieties).
1-362. 2-363. 3-366. C-361.
156. YELLOW FACE (all varieties excluding Pied).
1-374. 2-371. 3-370. H-C-373. C-369.
157. PIED (all varieties).
1-377. 2-380. 3-379.
158. ANY OTHER VARIETY.
1-383. 2-382.
159. PAIR CLASS, ANY SEX, SAME VARIETY.
1-390. 2-385. 3-388.
160. JUVENILE, ANY VARIETY (see conditions of entry).
1-403. 2-404. 3-402.
C-405. C-248. C-249.

UNBROKEN CAP CLASSES

NOVICE SECTION

(See conditions of entry.)

A Rosette and Card will be awarded for the Best Bird in Novice Classes 161 to 170.

161. NORMAL GREENS.
1-417. 2-408. 3-411. VHC-415.
162. NORMAL BLUES.
1-420. 2-421. 3-419. C-425 + 429.
163. YELLOW SERIES.
N/E.
164. YELLOW AND WHITE, RED EYE.
1-435. 2-432. 3-437.
165. CLEAR WING, GREENS AND BLUES.
N/E.
166. GREY WING, GREENS AND BLUES.
1-441. 2-444. 3-440.
167. CINNAMON WING, GREENS AND BLUES.
1-451. 2-446. 3-450.
168. OPALINE GREENS AND BLUES.
1-456. 2-458. 3-455. C-457 + 459.
169. YELLOW FACE (any other variety, excluding Pied).
1-460.
170. PIEDS, GREENS AND BLUES and any other variety.
1-461. 2-463. 3-462.

SPECIAL PRIZES AND TROPHIES

(Only birds entered in ordinary classes eligible to compete. No special entry necessary.)

GRAND CHAMPION BUDGERIGAR IN SHOW.

—Trophy valued at \$20 presented by the Budgerigar Council of Australia, the Society's Champion Ribbon and Card to commemorate the award. A Reserve Ribbon will be awarded for the Best of Opposite Sex to Grand Champion in Show.

BEST BUDGERIGAR IN UNBROKEN CAP CLASSES (Owned, Bred and Rung by exhibitor).—Trophy valued at \$10 presented by the Budgerigar Council of Australia. A trophy valued at \$5 presented by the Budgerigar

CAGE BIRDS—CAVIES (Guinea Pigs)

Council of Australia will be awarded for the bird placed second to the winner of this prize. A trophy valued at \$2 presented by the Budgerigar Council of Australia will be awarded for the bird placed third to the winner of this prize.

BEST BUDGERIGAR IN YOUNG BIRD CLASSES (1973 Rung) (Owned, Bred and Rung by exhibitor).—Perpetual Shield and a trophy valued at \$5 presented by the Budgerigar Council of Australia, the Society's Special Card, Rosette and cash prize of \$2.10 to commemorate the award. A Reserve Rosette and Special Card will be awarded for the Best of Opposite Sex to the winner.

BEST BUDGERIGAR IN SHOW (excluding Unbroken Cap) (Owned, Bred and Rung by Exhibitor).—Perpetual Challenge Trophy, presented by "THE SUN NEWS-PICTORIAL", MELBOURNE. The successful exhibitor each year will receive a small trophy.

BEST BUDGERIGAR IN UNBROKEN CAP CLASSES.—Trophy Order valued at \$4.20 and the Society's Special Card and Ribbon. A Reserve Ribbon and Special Card will be awarded for the bird placed second to the winner of this trophy.

BEST BUDGERIGAR IN UNBROKEN CAP JUVENILE CLASS.—Society's Special Card and Ribbon. A Reserve Ribbon and Special Card will be awarded for the bird placed second to the winner.

BEST BUDGERIGAR IN ADULT BIRD CLASSES.—Trophy Order valued at \$4.20 and the Society's Special Card and Rosette. A Reserve Rosette and Special Card will be awarded for the bird placed second to the winner of this trophy.

ROYAL AGRICULTURAL SOCIETY OF VICTORIA'S Rosette for the following: Best Adult or Young Cock or Hen, Green; Best Adult or Young Cock or Hen, Blue; Best Adult or Young Cock or Hen, Yellow; Best Adult or Young, Cock or Hen, Red Eye; Best Adult or Young Cock or Hen, Grey Wing; Best Adult or Young, Cock or Hen, Cinnamon Wing; Best Adult or Young, Cock or Hen, Clear Wing; Best Adult or Young, Cock or Hen, Opaline; Best Adult or Young, Cock or Hen, Yellow Face; Best Adult or Young, Cock or Hen, Pied.

ROYAL AGRICULTURAL SOCIETY OF VICTORIA'S Rosette for the following: Best Unbroken Cap, Green; Best Unbroken Cap, Blue; Best Unbroken Cap, Yellow; Best Unbroken Cap, Red Eye; Best Unbroken Cap, Clear Wing Green; Best Unbroken Cap, Clear Wing Blue; Best Unbroken Cap, Grey Wing Green; Best Unbroken Cap, Grey Wing Blue; Best Unbroken Cap, Cinnamon Wing Green; Best Unbroken Cap, Cinnamon Wing Blue; Best Unbroken Cap, Opaline Green; Best Unbroken Cap, Opaline Blue; Best Unbroken Cap, Yellow Face; Best Unbroken Cap, Pied or Any Other Variety.

Section 76 CAVIES (Guinea Pigs)

**ENTRIES CLOSE ON
WEDNESDAY, 21st AUGUST, 1974**

ENTRY FEE, 30c.

CONDITIONS OF ENTRY

Entries must be made on forms supplied by the Society, and will only be received subject to the Rules and Regulations of the Society.

Exhibits must be bona fide property of the exhibitor at time of entry.

No cavy may be entered in more than one Class, and cavies entered in wrong Classes will not be judged, and the entry fees will be forfeited.

No cavy suffering from any disease will be allowed to be exhibited.

The Council reserves the right to reject at any time any entry or prohibit any person or cavy from competing in any Class.

Unless authorised by the Society no live stock will be permitted to enter the Grounds other than those entered for exhibition.

1. Cavies being entered in Pen Shows must be penned only in Club specified cages. Cages to be 14" long, 10" wide and 12" deep with a back door opening of 8", and a budgie cage front. Cages to be painted black outside and white inside.
2. Cages will contain only sawdust on the floor except for cages holding Peruvians, which will be permitted towelling.
3. Cavies entered into small classes will be no older than four (4) months.
4. All cavies must have ear tags and matching cage numbers.
5. Green leaves must not be fed on the morning of the Show.
6. Exhibits will be on view to the public on one day only, Show Day, Thursday, 26th September, in the Mezzanine Floor of the Mitchell Grandstand from 11.30 a.m. to 8.30 p.m.

PRIZES

Unless otherwise stated the prizes in each Class are: FIRST, a small trophy.

Trophies have been donated for the following:—

Best in Show—

Mr. TIM NEWBERRY.

Best Opposite Sex—

V.C.C. EXECUTIVE COMMITTEE.

Best Self in Show—

ROMANY STUD.

Best Under 4 Months—

STRATHLEIGH STUD.

CAVIES (Guinea Pigs)

Every cavy entered must be exhibited unless a certificate signed by the owner is lodged with the Society at least 48 hours prior to the date of the Show, stating that the cavy is unable to compete on one of the following grounds:

- (i) The cavy has died.
- (ii) The cavy is unfit for exhibition due to injury or disease.
- (iii) The cavy has become ineligible for the Class entered.
- (iv) Some other cause which the Council or Director of the Society considers reasonable.

Failure to comply with this rule renders the owner or entrant liable to a fine of not more than \$10 for every cavy not exhibited, and in addition the Council may debar the owner or exhibitor from taking part in any further exhibition conducted by the Society.

SPECIAL REGULATIONS FOR JUDGING

Judge:

Mr. T. R. NEWBERRY.

Show Manager:

Mr. D. BLACK.

Judges Stewards:

Messrs. G. MATTHEWS and D. PASK.

Stewards:

Messrs. R. BLACK, M. EASTES, J. SPRUIT, D. WEBSTER, P. MARSHALL, Mesdames N. BLACK, S. SIMPSON, Misses J. BLACK, D. EASTES, R. SIMPSON, B. TROFIMUIK.

1. The Judge's decision shall be final and no correspondence shall be entered into.
2. Exhibits shall be judged to the standards of the Victorian Cavy Club.
3. All cavies to be benched in the Mezzanine Floor of the Mitchell Grandstand by 8.30 a.m. on Thursday, 26th September, and must not be removed prior to 8.30 p.m. without permission of the Chief Steward.
4. Judging shall commence at 9 a.m. on Thursday, 26th September.
5. Neither exhibitors nor the public will be permitted to enter the roped off section of the Mitchell Stand during the judging.
6. For further information relative to this Section, exhibitors are advised to contact Mrs. S. Matthews, 26 Donaldson Street, McKinnon, 3204 (Phone: 97 7288).

NOTICES

No advertisement or notice (except by permission of the Council) is permitted on or in any cage, stall or building.

INSPECTION OF STOCK

Exhibitors in this Section shall, if requested by the Steward-in-Chief or by the Director or his agent, submit his exhibits, in whole or part, for inspection by a Veterinarian or Veterinarians appointed by the Society.

DISQUALIFICATION

Cavies that have been tampered with or improperly dealt with in any way shall be disqualified, and entry fees paid shall be forfeited. The exhibitor shall also be liable to disqualification, and, if a member, to expulsion from the Society.

CLASS

1. RED SELF, adult. 1-75 2-76 3-77
2. RED SELF, under 4 months. 1-71 2-39 3-72
3. CREAM SELF, adult. 1-50 2-73 3-74
4. CREAM SELF, under 4 months. 1-41
5. BUFF SELF, adult. 1-21
6. BUFF SELF, under 4 months. 3-63
7. GOLDEN SELF, adult. 1-51 2-66 3-65
8. GOLDEN SELF, under 4 months. 1-45 2-14 3-52
9. BLACK SELF, adult. 1-21 2-2 3-22
10. BLACK SELF, under 4 months. 1-3
11. WHITE SELF, adult. 1-78 2-15 3-7
12. WHITE SELF, under 4 months. 1-64 2-8
13. BEIGE SELF, adult. 1-16
14. BEIGE SELF, under 4 months. N/B
15. DUTCH, any age. 1-9 2-18 3-10
16. TORTOISE/WHITE, any age. 1-19
17. SABLE, any age. 1-55 2-67
18. HIMALAYAN, any age. 1-36 2-25 3-11
19. PERUVIAN, any age. 1-20 2-56 3-57
20. ABYSSINIAN, any age. 1-47 2-29 3-4
21. AGOUTI, any age. 1-60 2-27 3-61
22. ANY OTHER VARIETY. N/B

CHALLENGE CLASSES

- * BOAR CHALLENGE. - 8
- * SOW CHALLENGE. - 78
- ** GRAND CHALLENGE. - 51

* NOTE.—Entry Fee for Classes 1-22 automatically covers entry into Challenge Classes as the Judge only selects those cavies he requires.

PRIZES.—A Rosette for each winner.

General Regulations Relative to Wines, Ciders, Liqueurs and Aerated Waters

CONDITIONS OF ENTRY

1. Entries will be received in the Wines, Ciders, Liqueurs and Aerated Waters Sections of the Royal Agricultural Society's Show subject to the rules and conditions hereinafter set out and also those appearing at the head of each section and in each class.

2. The Council of the Society or the Director shall have the power without assigning any reason to:

- (i) Reject or cancel any entry at any time.
- (ii) Prohibit the participation by any person or exhibit in any event or class for which it is entered.
- (iii) Cancel any event or class.
- (iv) Alter the time at which any class or event is to take place.
- (v) Alter the conditions of any event.
- (vi) Remove any exhibit from the Show Grounds.
- (vii) Alter the date or time for the closing of entries for any section or class or for any particular entry.
- (viii) Transfer an exhibit or exhibitor from any class to any other class.

3. The Society or any official Judge, Steward, Officer or employee shall under no circumstances be responsible for:

- (a) the loss of any exhibit;
- (b) any damage or injury occasioned to or by any exhibit;
- (c) any loss, damage or injury occasioned to or by any exhibit.

4. The exhibitor enters entirely at his own risk. In case any exhibit whilst on the Society's Show Grounds shall cause or be the cause of injury or damage to any other exhibit or exhibitor or to the person or property of any member of the Society or the general public, the owner of such exhibit shall indemnify and keep indemnified the Society, its officers, officials and members from and against all damages, costs, claims, expenses or liabilities incurred in connection with such exhibits. The exhibitor shall be liable to the Society and its employees, officers and officials for any damage or loss occasioned to any of them by the exhibit or the exhibitor or his agent.

5. The exhibitor shall at all times comply with the directions or requests of the Council of the Society or the Director. This shall without limiting the generality of the foregoing apply to the entry of the exhibit, the exhibitor, the conditions of event, the conduct of the exhibitor, the conducting of the event, the decisions of the Judge and the awarding of the prize.

6. The Council of the Society and the Director reserve the right to adjudicate on any entry or upon any question in dispute or doubt and to make any determination upon any matter whether covered by the conditions of entry or not and the decision so made shall be final and binding and the Society shall thereby have sole and absolute control of all matters affecting the conduct of the Show and the exhibits and exhibitors. There shall be no right of appeal to any court of law or other body from any decision made by the Council of the Society or the Director.

7. An exhibit or exhibitor shall not be eligible to compete in any class by reason of the Society's acceptance of the entry and/or the inclusion of the exhibit or exhibitor in the Society's catalogue or by reason of an Exhibit Entry Ticket or number or other document having been printed, allotted or issued by the Society.

8. Unless otherwise stated all exhibits must be the bona fide property of the exhibitor at the time of entry.

9. No entry can be changed by the exhibitor after entries close. The Director and the Society shall however have the power to do so at any time and in so doing may without limiting the generality of the foregoing alter the class for which the exhibit is entered.

10. All entries must be made in writing on forms supplied by the Society unless otherwise permitted by the Director.

11. No rebates of fees for withdrawn exhibits will be made.

12. All entry forms must be signed by the exhibitor or his authorised agent.

ARRIVAL OF EXHIBITS

13. Exhibits shall be placed where directed by the Director.

ACCOMMODATION

14. Restrictions or limitations on the number of entries in any Section may be made by the Society or the Director.

CONDUCT OF EXHIBITORS

15. Should the Council or the Director be of the opinion that a fraudulent, false or erroneous statement has been made regarding an exhibit then the exhibit or exhibitor may be dealt with in accordance with these Rules.

JUDGING

16. The Society or the Director may alter the Judge for any particular class at any time if it or he deems fit.

17. No person shall in any way consult or interfere with or attempt to interfere with the Judge or endeavour to interfere with his freedom of choice or judgement.

18. No exhibit shall display anything which indicates the ownership of the exhibit.

19. All exhibitors and competitors shall accept the decision of the Judge as final as to the merits of the exhibit and no appeal shall be allowed therefrom to any court of law or other body on the question of merit of the exhibit.

PROTESTS

20. An exhibitor or competitor may protest against an award won by an exhibit in the same class alleging infringement of the rules or ineligibility.

21. Such protest shall be addressed to the Director and be lodged at his office at the 1st Floor, Administrative Building, cnr. DeGraves Street and Plummer Avenue Show Grounds. Such protest shall be accompanied with a deposit of \$5.00 which may be forfeited to the Society if the protest be found to be unfounded or frivolous.

22. The protest and all matters arising therefrom shall be determined by either the Council of the Society or the Director.

CONTROL OF SHOW

23. Should the Council or the Director be of the opinion that any rule or regulation whether set out in these rules or at the heading of a section or class has been broken or not observed or performed then the exhibit or exhibitor may be disqualified, suspended

for any period, fined or otherwise penalised at the discretion of the Council of the Society or the Director. The whole of the Show, the events thereat, the exhibits and exhibitors and their agents shall be under the complete control of and subject to the decisions and directions of the Council of the Society and/or the Director. Any decision or direction made by either shall be final and binding and no exhibitor shall have any right or cause of action against the Society or the members of the Council or the Director or any right to approach or seek relief from any Court because of any decision made by either the Council or the Director.

DEFINITIONS

24. "Director" means and includes the person holding the office of Director of the Society and includes a Deputy appointed by him.

"Exhibitor" includes competitor and/or rider wherever the contest permits and also includes his agent or anyone acting or purporting to be acting on his behalf whether or not he is employed by the exhibitor.

"Society" includes the Council of the Society.

Singular words include plural.

"Class" includes event and "event" includes class. Class also includes trophy competition or any other award.

SHOW GROUNDS POSTAL ADDRESS

To expedite the delivery of letters, etc., to persons on the Melbourne Show Grounds during the currency of the Show, it is suggested that all mail matter be addressed care of the superintendent of the section with which the addressee is concerned.

EXAMPLE—

**MR. PHIL. POTT
C/- Cattle Superintendent
SHOW GROUNDS
EPSOM ROAD
ASCOT VALE, 3032**

WINES, CIDERS, SPIRITS, LIQUEURS, AERATED WATERS,

Section 80 —

Australian Wines and Ciders Championship Wine Show

Judges: W. D. SEABROOK, Esq.
(Chairman to the Wine Judges)
W. B. CHAMBERS, Esq.
A. C. COOK, Esq.
L. EVANS, Esq.
R. W. C. HESKETH, Esq.
G. KERRIDGE, Esq.
Dr. M. LAKE
J. STANFORD, Esq.
E. V. THOMSON, Esq.
R. TURKINGTON, Esq.
Clerk to the Chairman:
C. D. HEARD, Esq.
Assistant Clerks to the Chairman:
G. LENNON, Esq.
W. A. SEPPELT, Esq.
Associate Judges:
A. BIRKS, Esq.
R. BULLER, Jnr.
F. DOHERTY, Esq.
R. FELLAR, Esq.
N. ROBB, Esq.
I. SEABROOK, Esq.

By arrangement with the Federal Wine and Brandy Producers' Council of Australia this Society will only offer Champion Prizes at intervals of three years. These prizes will be competed for at the Royal Melbourne Show in 1974. The championships will be awarded at the Adelaide Royal Show in 1976, and at the Sydney Royal Show in 1975.

Each entry in each class: Members of the R.A.S. of Vic., \$2; Non-Members, \$3.

A Championship may be awarded to the Best Exhibit of Wine in each of the open classes in the Championship year.

Entries by one exhibitor are limited to two in each Class, excepting Classes 20 to 44 where only one entry in each class is permitted.

The general Regulations appearing in this Schedule form part of the conditions of entry.

ANNOUNCEMENT OF AWARDS, TASTING AND PRESENTATION OF TROPHIES THURSDAY, 22nd AUGUST, 1974.

Exhibitors only, 8 a.m. to 11 a.m.

Presentation of Trophies, 11.30 a.m.

Other interested persons, 11 a.m. to 2 p.m.

A steak luncheon will be available in the Royal Luncheon Rooms at 12.30 p.m. Tickets at door. Appropriate wines from the exhibition will be available.

EXHIBITORS MAY OBTAIN A MAXIMUM OF FOUR PASSES EACH TO THE EXHIBITORS' SESSION AND MUST ADVISE THE NAMES OF THE FOUR PERSONS ATTENDING WHEN APPLYING TO THE SOCIETY FOR PASSES.

Exhibits to be delivered to the Grounds Manager's Office, Show Grounds, Ascot Vale, or forwarded by rail to the Director, Royal Agricultural Society of Victoria, c/- Inwards Parcels Office, Spencer Street Railway Station, Melbourne, in cases properly marked to show exhibitor's name, to reach the Show Grounds not later than 5 p.m. on Friday, 26th July, 1974. Parcel labels will be supplied to exhibitors.

THE W. W. SENIOR MEMORIAL TROPHY to commemorate the long service given to the Society by the late Mr. W. W. Senior, and to express the high regard in which he was held by wine men, a special memorial prize contributed by THE WINE & BRANDY PRODUCERS' ASSOCIATION OF VICTORIA, will be presented annually. In 1974 the award will be for the Best Dry White in open (Classes 20 and 21).

THE FRANCOIS DE CASTELLA TROPHY—presented by THE WINE AND BRANDY PRODUCERS' ASSOCIATION OF VIC. for the most successful exhibitor in all Wine Classes (Nos. 1 to 51 inclusive). Points will be allotted as follows:—Gold Award, 5 points; Silver Award, 3 points; Bronze Award, 1 point. In the event of a tie the award will be declared on a count back of the most Gold Awards.

THE JIMMY WATSON MEMORIAL TROPHY presented by his friends in recognition of his services rendered to the advancement of the Australian Wine Industry. The award will be for the Best 1973 Vintage Claret or Burgundy in Classes 14 and 15.

THE J. M. FORNACHON MEMORIAL TROPHY, presented by the Federal Wine & Brandy Producers' Council of Australia. In 1974 to be awarded for Best Muscat in Open Class (31).

THE SHEPPARD WINE TANKERS (S.A.) TROPHY for the Best Rosé in Open Class 24.

THE MYRIA AND RUDY HIMMER TROPHY for the Best Riesling and/or Moselle.

THE T. C. SEABROOK TROPHY, presented by The Federal Wine & Brandy Producers' Council of Australia. In 1974 the award will be for the Best Burgundy in Show (Classes 6, 15 and 26).

SPECIAL REGULATIONS

1. All classes are open for competition to wine-makers and distillers and wine and spirit merchants.
2. A wine merchant shall mean any person, association, or company, buying wine and brandy for re-sale by wholesale.
3. A winemaker shall mean any person or firm manufacturing wine from grapes.
4. Each entry in each class: Members of the R.A.S. of Victoria, \$2; Non-Members, \$3.
5. Each exhibitor will be limited to two entries in any one class, excepting Classes 20 to 44 where only one entry in each class is permitted. Each wine entry to consist of four quart (reputed) or 750 mls. bottles in all classes, except in the case of Championship Shows when six quart (reputed) or 750 mls. bottles will be required for all exhibits other than Brandy and Vermouth, for which four quart (reputed) bottles will be necessary. Exhibitors entering the same wine in more than one class must supply the full number of sample bottles for each entry.
6. An exhibitor may be awarded more than one award in any one class.
7. Exhibits will be judged on points, and aggregate points for award winners will be set out in the list of awards.

AUSTRALIAN WINES

8. Diplomas for Gold, Silver and Bronze Awards will be issued to award winners.
9. Entries must be made on forms supplied by the Society for that purpose. Exhibitors must state on the certificate of entry the class to be competed for, the style or type, and vintage or approximate age of the wine, and that the stipulated quantity is in stock.
10. No person will be allowed to inspect a certificate of entry, after reception by the Secretary, until the Judges' awards have been made public.
11. After the close of entries, no person will be permitted access to the exhibits, except the Judges, Stewards, Secretary and Staff, until the awards have been made.
12. Exhibits are to bear the labels supplied by the Society for that purpose, and must show:
 - (a) The year of the Competition.
 - (b) The number of the class.
 - (c) The year of vintage, or state if blended, the approximate age.
 - (d) In the case of Brandy, its apparent strength.
 - (e) Where more than one entry in a class, the distinguishing mark of the entry to conform to the certificate of entry.
 - (f) Baume of all entries in sweet wine classes should be shown on entry form and label.
 (N.B.)—Bottles must not bear any labels or capsules other than those supplied by the Society. Branded bottles and corks are permissible.
13. Sparkling wines must represent wines with natural effervescence, the result of fermentation in the bottle.
14. Exhibits to be delivered to the Ground Manager's office at the Royal Showgrounds, Ascot Vale, in containers holding not more than one dozen bottles properly marked to show exhibitor's name (see front page for details).
15. In all classes, the wine in stock as stated on the certificate of entry may be inspected and checked by a representative of the Society or its nominee. Each exhibitor must supply the Society with a sealed envelope containing the record of any sale made subsequent to their entries being lodged, provided such sale has reduced the stipulated quantity below the minimum.
16. Entries of Blended Wines must represent the prescribed quantity already blended.
17. Immediately after the closing date of entries, a draw may be made for selection of three exhibitors from whose entries a further draw will be made to enable at least one sample to be selected from each exhibitor. An official appointed by the Society shall make an inspection of the quantity of such wine in accordance with the certificate of entry, and his report will be later considered by the Committee of the Society.
18. Unless otherwise stated, all exhibits become the property of the Society.
19. Exhibits must represent stocks as set out on the certificate of entry and be the bona fide property of the exhibitor.
20. All exhibits must be solely the produce of Australian grapes and conform to the respective Acts of the States and the Commonwealth which governs the manufacture of Australian Wine and Australian Brandy; these to include the Customs and Excise Act and Regulations, the Distillation Act and Regulations, Health Act and Regulations and many others. The Society reserves the right to have any exhibit inspected and/or analysed by one or more persons appointed for that purpose.
21. No protest will be entertained unless made within seven days of the announcement of the awards.
22. No entry will be received from any person or persons disqualified by this or any other similar Society during the period of such disqualification. Should any entry be accepted, it shall, when discovered, be deemed void and the entry fee and exhibit shall be forfeited.
23. All persons exhibiting shall accept the decision of the Judges appointed by the Society as to the merits of the exhibits.
24. Unless with the special permission of the Society no exhibitor or representative or employee of an exhibitor may occupy the position of Judge or become in any way identified with the judging or handling of exhibits, in any class in which he or his employers are interested. This rule shall not apply to Stewards or Trainee Judges.
25. No exhibitor shall advertise or allow to be advertised by any means whatsoever, whether by broadcasting, pictorially, or in writing, the fact that any exhibit has won any prize in this section unless such advertisement shows clearly:
 - (a) Year of award;
 - (b) Description of class, with vintage year where applicable;
 - (c) Type of wine.
 Any competitor making improper use of awards won in the Wine or Brandy Section for advertising purposes may be disqualified from any future Show or Shows.
26. Points for Diploma Awards will, in connection with aggregate prizes be allocated to the following scale of points:

	Points
GOLD AWARD	5
SILVER AWARD	3
BRONZE AWARD	1

 In the event of a tie, the exhibitor gaining the highest number of Diplomas for Gold Awards will be judged the winner.

INSTRUCTIONS TO JUDGES

1. Judges will judge each class without collaboration, and on receipt of all result sheets applicable to any one class, the Chairman Judge shall have the points totalled, checked and he shall have the final power to arbitrate the Awards.
2. Judges will not have access to exhibits apart from the glass of each placed in front of them by the Stewards.

AUSTRALIAN WINES

3. All exhibits will be judged on points as follows:

	Points
Colour and Clarity	3
Bouquet	7
Palate	10
TOTAL	20

4. Diploma Awards will be made as follows:

Bronze Award	15.5 to 16.9 points
Silver Award	17.0 to 18.4 points
Gold Award	18.5 points and over

5. The Judges shall have power to disqualify or dismiss, as being not eligible for judging, any exhibit which, in their opinion, does not comply with the regulations in every respect, and such disqualification shall be accepted as final.

6. Awards may be withheld in any class where exhibits are considered unworthy.

VINTAGE

1974 VINTAGE

(Limit — 2 entries in each class by the one exhibitor)
Quantity 4,500 litres.

(Each entry consists of 6 bottles.)

CLASS

1. DRY WHITE, HOCK.

- 1 Sutherland Smith, G., & Sons (G).
 B-2 Saltram Wines (WSS1).
 B-3 Penfolds Wines Pty. Ltd. (M12).
 4 Krondorf Wines (PM1).
 G-5 Brown Bros. (M1).
 6 Chateau Tastevin Wines Pty. Ltd.
 B-7 Tolley, Scott & Tolley Ltd. (T1).
 B-8 Renmano Wines Pty. Ltd. (RG1).
 9 Buller, R. L., & Son Pty. Ltd. (SH2).
 S-10 Buring, Leo., Pty. Ltd. (BS1).
 A-11 Campbell, A. D., & Co.
 B-12 Hardy, Thomas, & Sons Pty. Ltd. (TH1).
 13 Angove's Pty. Ltd.
 S-14 Gramp, G., & Sons Pty. Ltd. (RFO2).
 15 Stanley Wine Co. Pty. Ltd. (LH1).
 16 Tolley, Scott & Tolley Ltd. (T2).
 W/D-17 Wolf Blass Wines.
 18 South Australian Wine Distributors.
 S-19 Smith, S., & Son (Yalumba) Pty. Ltd. (MA1).
 B-20 Seaview Winery Pty. Ltd. (SVM51).
 21 Clarevale Co-Op. Winery Ltd. (CVM2).
 22 Basedow, O., Wines Pty. Ltd. (BVR).
 B-23 Chateau Clare Estate Pty. Ltd.
 24 Hardy, Thomas, & Sons Pty. Ltd. (TH2).
 25 Basedow, O., Wines Pty. Ltd. (AVR).
 26 Reynell, Walter, & Sons Wines Pty. Ltd. (1D)
 B-27 Lindemans Wines Pty. Ltd. (H2).
 28 McWilliams Wines Pty. Ltd. (T1).
 B-29 Norman, A., & Sons Pty. Ltd. (TL57).
 B-30 Patriitti, G., & Co. Pty. Ltd. (DW2).
 S-31 Tulloch, J. Y., & Sons Pty. Ltd. (VINE2).
 32 Hungerford Hill Vineyards (1B).
 33 Stonyfell Wines (S.A.) Pty. Ltd. (SV2).
 34 Chateau Douglas Pty. Ltd.
 35 Clarevale Co-Op. Winery Ltd. (CVM1).
 36 County Hamley Wines Pty. Ltd.
 B-37 Glenview Wines.
 B-38 Gramp, G., & Sons Pty. Ltd. (RFO1).
 B-39 Berri Co-Op. Winery.
 G-40 Buring, Leo., Pty. Ltd. (BS2).
 41 Brown Bros. (M2).
 42 Buller, R. L., & Son Pty. Ltd. (SH1).
 43 Mildara Wines Ltd.
 44 Light Wines Pty. Ltd.
 45 Lubiana Winery.
 46 Kaiser Stuhl Wines (MK1).
 S-47 Tulloch, J. Y., & Sons Pty. Ltd. (VINE1).
 48 Kay Bros. Pty. Ltd.
 49 Krondorf Wines (PM2).
 W/D-50 Waikerie Co-op. Distillery Ltd.
 W/D-51 St. Clare Wines (A2).
 G-52 Lindemans Wines Pty. Ltd. (DW2).

- 53 Hermitage Wines Ltd. (HDW1).
 54 Kaiser Stuhl Wines (MK2).
 55 Henschke, C. A., & Co. (HR4).
 56 Hordern's Wines Pty. Ltd.
 57 Wickham Hill Cellars (1).
 58 Seppelt, B., & Sons Ltd. (G1).
 59 Renmano Wines Pty. Ltd. (RG2).
 B-60 Norman, A., & Sons Pty. Ltd. (TL56).
 61 Patriitti, G., & Co. Pty. Ltd. (DW1).
 G-62 McWilliams Wines Pty. Ltd. (RR1).
 63 Merrivale Wines Ltd.
 B-64 Seppelt, B., & Sons Ltd. (G2).
 65 Seaview Winery Pty. Ltd. (SVM50).
 66 Smith, S., & Son (Yalumba) Pty. Ltd. (MA2).
 S-67 Sandalford Wines Pty. Ltd.
 W/D-68 St. Clare Wines (A1).
 B-69 Saltram Wines (WSS2).
 W/D-70 Roberts, J. H. & J. W.
 71 Sutherland Smith, G., & Sons (H).
 72 Stonyfell Wines (S.A.) Pty. Ltd. (SV1).
 S-73 Stanley Wine Co. Pty. Ltd. (LH2).
 W/D-74 Tyrrell's Vineyards Pty. Ltd.
 75 Reynell, Walter, & Sons Wines Pty. Ltd. (1C)
 76 Wickham Hill Cellars (2).
 77 Hungerford Hill Vineyards (1A).
 B-78 Henschke, C. A., & Co. (FR4).
 79 Hermitage Wines Ltd. (HDW2).
 80 Waldeck Wines.
 81 Wyndham Estate Pty. Ltd.
 82 Penfolds Wines Pty. Ltd. (ML1).
 83 Karrawirra Wines.

CLASS

2. DRY WHITE, CHABLIS or WHITE BURGUNDY.

- 84 Tolley, Scott & Tolley Ltd. (T4).
 B-85 Kaiser Stuhl Wines (MK4).
 86 Lubiana Winery.
 B-87 Lindemans Wines Pty. Ltd. (CH2).
 88 Glenview Wines.
 S-89 Clarevale Co-op. Winery Ltd.
 90 Chateau Tastevin Wines Pty. Ltd. (CHT3).
 B-91 Basedow, O., Wines Pty. Ltd. (SM1).
 S-92 Buring, Leo., Pty. Ltd. (BS3).
 93 Berri Co-Op. Winery (BC2).
 94 Sandalford Wines Pty. Ltd. (CB74).
 S-95 Gramp, G., & Sons Pty. Ltd. (RFO4).
 S-96 Tulloch, J. Y., & Sons Pty. Ltd. (VINE4).
 W/D-97 St. Clare Wines (AB2).
 98 Saltram Wines (WSS4).
 99 Buller, R. L., & Son Pty. Ltd. (SH4).
 G-100 McWilliams Wines Pty. Ltd. (LB1).
 101 Krondorf Wines (PM4).
 102 Norman, A., & Sons Pty. Ltd. (V5SS).
 B-103 Buller, R. L., & Son Pty. Ltd. (SH3).
 104 Saxonvale Wines Pty. Ltd. (SDW1).
 105 Tolley, Scott & Tolley Ltd. (T3).
 B-106 Smith, S., & Son (Yalumba) Pty. Ltd.
 S-107 Patriitti, G., & Co. Pty. Ltd. (DW4).
 W/D-108 South Australian Wine Distributors.
 W/D-109 Wolf Blass Wines.
 S-110 Wickham Hill Cellars (2).
 111 Sutherland Smith, G., & Sons (I).
 B-112 Stonyfell Wines (S.A.) Pty. Ltd. (SV3).
 113 Wyndham Estate Pty. Ltd. (WEDW2).
 S-114 Gramp, G., & Sons Pty. Ltd. (RFO3).
 115 Stanley Wine Co. Pty. Ltd. (LH4).
 116 Chateau Tastevin Wines Pty. Ltd. (CHT2).
 117 Basedow, O., Wines Pty. Ltd. (SM2).
 B-118 Chateau Douglas Pty. Ltd. (CDDW3).
 119 Hungerford Hill Vineyards (2A).
 G-120 Craigmoor Wines (Mudgee) Pty. Ltd.
 121 Stanley Wine Co. Pty. Ltd. (LH3).
 122 Osborn, F. E., & Sons Pty. Ltd.
 123 Waldeck Wines.
 124 Hollydene Hunter Valley Wines Pty. Ltd. (3DS1).
 S-125 Hermitage Wines Ltd. (HDW4).
 126 Krondorf Wines (PM3).
 B-127 Tyrrell's Vineyards Pty. Ltd. (VAT47).
 W/D-128 St. Clare Wines (AB1).
 129 Sutherland Smith, G., & Sons (J).
 130 Wyndham Estate Pty. Ltd. (WEDW3).
 W/D-131 Reynell, Walter, & Sons Wines Pty. Ltd. (2D)
 132 Penfolds Wines Pty. Ltd. (ML4).
 133 Norman, A., & Sons Pty. Ltd. (SSE).
 G-134 Tulloch, J. Y., & Sons Pty. Ltd. (VINE3).
 135 McWilliams Wines Pty. Ltd. (MP1).
 136 Patriitti, G., & Co. Pty. Ltd. (DW3).

AUSTRALIAN WINES

- 137 Hungerford Hill Vineyards (2B).
 B-138 Lindemans Wines Pty. Ltd. (WB).
 139 Henschke, C. A., & Co.
 140 Karrawirra Wines.
 S-141 Renmano Wines Pty. Ltd.
 142 Kaiser Stuhl Wines (MK3).
 143 Kay Bros. Pty. Ltd.
 B-144 Hollydene Hunter Valley Wines Pty. Ltd. (1DS2).
 145 Riverside Vineyard.
 G-146 Chateau Douglas Pty. Ltd. (CDDW2).
 B-147 Hardy, Thomas, & Sons Pty. Ltd. (TH3).
 S-148 Campbell, A. D., & Co.
 149 Bailey's Bundarra Vineyards.
 150 Hermitage Wines Ltd. (HDW3).
 151 Roberts, J. H. & J. W.
 152 Stonyfell Wines (S.A.) Pty. Ltd. (SV4).
 153 Saxonvale Wines Pty. Ltd. (SDW2).
 S-154 Wickham Hill Cellars (1).
 155 Reynell, Walter, & Sons Wines Pty. Ltd. (2C).
 G-156 Tyrrell's Vineyards Pty. Ltd. (VAT1).
 157 Penfolds Wines Pty. Ltd. (ML3).
 B-158 Saltram Wines (WSS3).
 159 Sandalford Wines Pty. Ltd. (WB74).
 160 Waikerie Co-Op. Distillery Ltd.
 161 Berri Co-op. Winery (BC3).
 S-162 Buring, Leo., Pty. Ltd. (BS4).
 W/D-163 Hardy, Thomas, & Sons Pty. Ltd. (TH4).

CLASS

3. MEDIUM DRY WHITE, MOSELLE, not exceeding half degree baume.

- B-164 Buring, Leo., Pty. Ltd. (BS6).
 165 Buller, R. L., & Son Pty. Ltd. (SH6).
 B-166 Berri Co-op. Winery (BC4).
 167 Chateau Tastevin Wines Pty. Ltd.
 168 Angove's Pty. Ltd.
 169 Buller, R. L., & Son Pty. Ltd. (SH5).
 170 Lindemans Wines (MDW).
 S-171 Gramp, G., & Sons Pty. Ltd. (RFO5).
 172 Hardy, Thomas, & Sons Pty. Ltd. (TH6).
 173 Kaiser Stuhl Wines (MK5).
 S-174 Lindemans Wines (M3).
 175 Renmano Wines Pty. Ltd.
 S-176 McWilliams Wines Pty. Ltd. (RR2).
 177 Tolley, Scott & Tolley Ltd. (T5).
 W/D B-178 Buring, Leo., Pty. Ltd. (BS5).
 179 Karrawirra Wines.
 B-180 Stanley Wine Co. Pty. Ltd. (LH5).
 G-181 Gramp, G., & Sons Pty. Ltd. (RFO6).
 182 Stonyfell Wines (S.A.) Pty. Ltd.
 B-183 McWilliams Wines Pty. Ltd. (S11).
 W/D B-184 Hardy, Thomas, & Sons Pty. Ltd. (TH5).
 185 Saltram Wines.
 186 Penfolds Wines Pty. Ltd. (ML6).
 187 Tolley, Scott & Tolley Ltd. (T6).
 188 Mildara Wines Ltd.
 189 Kay Bros. Pty. Ltd.
 190 Kaiser Stuhl Wines (MK6).
 191 Penfolds Wines Pty. Ltd. (ML5).
 B-192 Stanley Wine Co. Pty. Ltd. (LH6).
 193 Krondorf Wines.
 194 Smith, S., & Son (Yalumba) Pty. Ltd.
 B-195 Berri Co-op. Winery (BC5).

4. ROSE (Dry).

- 196 McWilliams Wines Pty. Ltd. (R1).
 197 Smith, S., & Son (Yalumba) Pty. Ltd.
 198 Seppelt, B., & Sons Ltd. (R3).
 G-199 Penfolds Wines Pty. Ltd. (ML8).
 200 Lindemans Wines (X).
 201 McWilliams Wines Pty. Ltd. (CR1).
 202 Renmano Wines Pty. Ltd.
 G-203 Penfolds Wines Pty. Ltd. (ML7).
 204 Waikerie Co-Op. Distillery Ltd.
 205 Stonyfell Wines (S.A.) Pty. Ltd.
 B-206 Waldeck Wines.
 207 Reynell, Walter, & Sons Wines Pty. Ltd.
 S-208 Stanley Wine Co. Pty. Ltd. (LH8).
 B-209 Saltram Wines.
 210 Sandalford Wines Pty. Ltd.
 211 San Bernadino Wines.
 212 South Australian Wine Distributors.
 213 Atkinson, D. V.
 214 Stanley Wine Co. Pty. Ltd. (LH7).
 215 Kay Bros. Pty. Ltd.
 216 Sutherland Smith, G., & Sons.
 217 Kaiser Stuhl Wines.
 S-218 Gramp, G., & Sons Pty. Ltd. (RFO8).

- 219 Chateau Tastevin Wines Pty. Ltd. (CHT5).
 220 Lindemans Wines (R2).
 221 Berri Co-op. Winery (BC6).
 222 Buring, Leo., Pty. Ltd.
 B-223 Gramp, G., & Sons Pty. Ltd. (RFO7).
 224 Hardy, Thomas, & Sons Pty. Ltd. (TH7).
 225 Chateau Tastevin Wines Pty. Ltd. (CHT6).
 226 Coriole Vineyards.
 227 Brand, E. & N., & Sons.
 S-228 Hardy, Thomas, & Sons Pty. Ltd. (TH8).
 B-229 Berri Co-op. Winery (BC7).
 230 Seppelt, B., & Sons Ltd. (T4).

CLASS

5. DRY RED, CLARET.

- 231 McWilliams Wines Pty. Ltd. (MP2).
 232 Norman, A., & Sons Pty. Ltd. (SSV5).
 233 South Australian Wine Distributors (B18).
 234 Osborn, F. E., & Sons Pty. Ltd. (4CSH).
 B-235 Reynell, Walter, & Sons Wines Pty. Ltd. (5C).
 236 Tolley, Scott & Tolley Ltd. (T8).
 B-237 Tyrrell's Vineyards Pty. Ltd. (VAT12A).
 238 Tulloch, J. Y., & Sons Pty. Ltd. (VINE5).
 W/D-239 Southern Vales Co-Op. Winery Ltd.
 240 Stonyfell Wines (S.A.) Pty. Ltd. (SV7).
 241 Sutherland Smith, G., & Sons (L).
 242 Saltram Wines (WSS7).
 243 San Bernadino Wines.
 B-244 Sandalford Wines Pty. Ltd. (MCS74).
 245 Seppelt, B., & Sons Ltd. (T6).
 S-246 Stonyfell Wines (S.A.) Pty. Ltd. (SV8).
 B-247 Stanley Wine Co. Pty. Ltd. (LH9).
 248 Sutherland Smith, G., & Sons (M).
 249 Seaview Winery Pty. Ltd. (SVM52).
 B-250 Tyrrell's Vineyards Pty. Ltd. (VAT9).
 251 Tulloch, J. Y., & Sons Pty. Ltd. (VINE6).
 S-252 Redman, O. D. & E. M., & Sons (OE1).
 B-253 Hordern's Wines Pty. Ltd.
 254 Kay Bros. Pty. Ltd.
 B-255 Kaiser Stuhl Wines (MK9).
 256 Wyndham Estate Pty. Ltd. (WEDR2).
 257 Hungerford Hill Vineyards (5A).
 258 Henschke, C. A., & Co.
 B-259 Krondorf Wines (PM7).
 260 Mildara Wines Ltd. (MW3).
 261 Hollydene Hunter Valley Wines Pty. Ltd.
 S-262 Krondorf Wines (PM6).
 B-263 Wolf Blass Wines (WB3).
 264 Waldeck Wines (C2).
 265 Trennert Wines (J1).
 G-266 Tolley, Scott & Tolley Ltd. (T7).
 267 Tahbilk Pty. Ltd.
 268 Karrawirra Wines.
 B-269 Lubiana Winery.
 270 McLaren Vale Wines Pty. Ltd.
 271 Lindemans Wines (C3).
 272 Bernkastel Wines Ltd. (D47-48).
 273 Coriole Vineyards (HM2).
 274 County Hamley Wines Pty. Ltd.
 275 Chateau Douglas Pty. Ltd. (CDDR1).
 S-276 Kaiser Stuhl Wines (MK8).
 277 Renmano Wines Pty. Ltd. (RG7).
 278 Basedow, O., Wines Pty. Ltd. (DR2).
 B-279 Bailey's Bundarra Vineyards.
 280 Angle Vale Vineyards Pty. Ltd. (4C5V1).
 281 Hardy, Thomas, & Sons Pty. Ltd. (TH10).
 282 Chateau Clare Estate Pty. Ltd. (B3).
 283 Berri Co-op. Winery (BC9).
 284 Bruno, F. & V. (CS6).
 G-285 Brand, E. & N., & Sons (BC14).
 286 Buring, Leo., Pty. Ltd.
 B-287 Buller, R. L., & Son Pty. Ltd.
 288 Berri Co-op. Winery (BC8).
 289 Bleasdale Vineyards Pty. Ltd. (RH26).
 290 Gramp, G., & Sons Pty. Ltd.
 291 Bernkastel Wines Ltd. (D21-22).
 292 Renmano Wines Pty. Ltd. (RG6).
 S-293 Light Wines Pty. Ltd.
 294 Glenview Wines (RH3).
 295 Roxton Winery (RE2).
 296 Rossetto's Wines.
 S-297 Craigmoor Wines (Mudgee) Pty. Ltd. (MD2).
 B-298 Coriole Vineyards (HM3).
 299 Clarevale Co-op. Winery Ltd. (CVM5).
 B-300 Basedow, O., Wines Pty. Ltd. (DR1).
 301 Chateau Tastevin Wines Pty. Ltd. (MR1).
 B-302 Chateau Douglas Pty. Ltd. (CDDR2).
 303 Campbell, A. D., & Co.
 304 Chateau Clare Estate Pty. Ltd. (B2).
 S-305 Hardy, Thomas, & Sons Pty. Ltd. (TH9).
 B-306 Hermitage Wines Ltd. (HDR1).

AUSTRALIAN WINES

- 307 Hungerford Hill Vineyards (5B).
 308 Angle Vale Vineyards Pty. Ltd. (4C5V2).
 G-309 St. Clare Wines (AC2).
 310 Clarevale Co-op. Winery Ltd. (CVM4).
 311 Roxton Winery (RE1).
 312 Roberts, J. H. & J. W.
 B-313 Ryecroft Vineyards Pty. Ltd.
 G-314 St. Clare Wines (AC1).
 S-315 Saltram Wines (WSS8).
 316 Chateau Tastevin Wines Pty. Ltd. (MR2).
 317 Glenview Wines (RH4).
 S-318 Penfolds Wines Pty. Ltd. (ML9).
 B-319 Wyndham Estate Pty. Ltd. (WEDR1).
 G-320 Wolf Blass Wines (WB4).
 321 Bleasdale Vineyards Pty. Ltd. (RH41).
 322 Wickham Hill Cellars.
 B-323 Waldeck Wines (C1).
 324 Hermitage Wines Ltd. (HDR2).
 325 Bruno, F. & V. (S8).
 326 Brand, E. & N., & Sons (BC15).
 S-327 Norman, A., & Sons Pty. Ltd. (LPWT).
 328 Patrilli, G., & Co. Pty. Ltd. (DW6).
 329 Lindemans Wines (RX).
 B-330 Morris Wines Pty. Ltd.
 331 Mildara Wines Ltd. (MW4).
 332 Stanley Wine Co. Pty. Ltd. (LH10).
 333 South Australian Wine Distributors (B17).
 B-334 Saxonvale Wines Pty. Ltd. (SDR2).
 335 Seaview Winery Pty. Ltd. (SVM53).
 336 Seppelt, B., & Sons Ltd. (R5).
 B-337 Reynell, Walter, & Sons Wines Pty. Ltd. (5D).
 338 Craigmoor Wines (Mudgee) Pty. Ltd. (MD3).
 339 Redman, O. D. & E. M., & Sons (OE2).
 340 Patrilli, G., & Co. Pty. Ltd. (DW5).
 B-341 Trennert Wines (S1).
 S-342 Penfolds Wines Pty. Ltd. (ML10).
 343 Osborn, F. E., & Sons Pty. Ltd. (4CSV).
 B-344 McWilliams Wines Pty. Ltd. (T2).
 345 Sandalford Wines Pty. Ltd. (FS74).
 346 Saxonvale Wines Pty. Ltd. (SDR1).

CLASS

6. DRY RED, BURGUNDY.

- 347 McWilliams Wines Pty. Ltd. (HC1).
 348 Morris Wines Pty. Ltd.
 G-349 Sutherland Smith, G., & Sons (O).
 B-350 Riverside Vineyard (CK2).
 351 Penfolds Wines Pty. Ltd. (ML11).
 352 Patrilli, G., & Co. Pty. Ltd. (DW7).
 B-353 Norman, A., & Sons Pty. Ltd.
 354 Henschke, C. A., & Co. (MEC4).
 355 Roxton Winery (RE3).
 356 Riverside Vineyard (CK1).
 S-357 Penfolds Wines Pty. Ltd. (ML12).
 B-358 Roberts, J. H., & J. W.
 359 Tyrrell's Vineyards Pty. Ltd. (VAT5).
 360 Wyndham Estate Pty. Ltd. (WEDR4).
 361 Osborn, F. E., & Sons Pty. Ltd. (4BG2).
 362 Renmano Wines Pty. Ltd. (RG8).
 B-363 Craigmoor Wines (Mudgee) Pty. Ltd. (MD4).
 364 Seppelt, B., & Sons Ltd. (T8).
 B-365 Lindemans Wines (HRV).
 366 Merrivale Wines Ltd.
 367 Glenview Wines (RH5).
 S-368 Sutherland Smith, G., & Sons (N).
 369 Tolley Scott & Tolley Ltd. (T10).
 370 Kaiser Stuhl Wines (MK10).
 S-371 Reynell, Walter, & Sons Wines Pty. Ltd. (6D).
 G-372 Wyndham Estate Pty. Ltd. (WEDR3).
 373 Wolf Blass Wines (WB5).
 374 Wickham Hill Cellars.
 375 Reynell, Walter, & Sons Wines Pty. Ltd. (6C).
 376 Waldeck Wines (C4).
 377 Tyrrell's Vineyards Pty. Ltd. (VAT11).
 378 Lubiana Winery.
 379 McLaren Vale Wines Pty. Ltd.
 380 Lindemans Wines (DR3).
 B-381 Krondorf Wines (PM8).
 382 Hungerford Hill Vineyards (6A).
 383 Tolley Scott & Tolley Ltd. (T9).
 S-384 Craigmoor Wines (Mudgee) Pty. Ltd. (MD5).
 385 Waldeck Wines (C3).
 386 Henschke, C. A., & Co. (HDRX).
 B-387 Coriole Vineyards (HM5).
 388 Krondorf Wines (PM9).
 389 Tulloch, J. Y., & Sons Pty. Ltd. (VINE7).
 S-390 Saxonvale Wines Pty. Ltd. (SDR3).
 391 Clarevale Co-op. Winery Ltd. (CVM6).
 W/D-392 Southern Vales Co-Op Winery Ltd.
 393 Tulloch, J. Y., & Sons Pty. Ltd. (VINE8).
 G-394 Seaview Winery Pty. Ltd. (SVM54).

- B-395 Stonyfell Wines (S.A.) Pty. Ltd. (SV10).
 396 Trennert Wines (D1).
 397 Saxonvale Wines Pty. Ltd. (SDR4).
 398 Seppelt, B., & Sons Ltd. (R7).
 G-399 South Australian Wine Distributors (B20).
 400 Stonyfell Wines (S.A.) Pty. Ltd. (SV9).
 401 Wolf Blass Wines (WB6).
 402 Chateau Douglas Pty. Ltd. (CDDR4).
 403 Hermitage Wines Ltd. (HDR3).
 B-404 Hungerford Hill Vineyards (6B).
 405 Chateau Tastevin Wines Pty. Ltd. (MR3).
 406 Angle Vale Vineyards Pty. Ltd. (4SL2).
 407 Chateau Clare Estate Pty. Ltd. (B5).
 408 Campbell, A. D., & Co.
 409 Bleasdale Vineyards Pty. Ltd. (RH4).
 410 Buring Leo., Pty. Ltd.
 S-411 Saltram Wines (WSS9).
 412 Roxton Winery (RE4).
 413 Patrilli, G., & Co. Pty. Ltd. (DW8).
 414 Ryecroft Vineyards Pty. Ltd.
 415 Berri Co-op. Winery (BC11).
 416 Bernkastel Wines Ltd. (D38-44).
 B-417 Basedow, O., Wines Pty. Ltd. (DR4).
 418 Hardy, Thomas, & Sons Pty. Ltd. (TH12).
 B-419 South Australian Wine Distributors (B19).
 420 Osborn, F. E., & Sons Pty. Ltd. (4BG1).
 S-421 Hermitage Wines Ltd. (HDR4).
 422 Hollydene Hunter Valley Wines Pty. Ltd.
 423 Kay Bros. Pty. Ltd.
 424 Renmano Wines Pty. Ltd. (RG9).
 425 Light Wines Pty. Ltd.
 S-426 McWilliams Wines Pty. Ltd. (PC1).
 427 Bailey's Bundarra Vineyards.
 428 Angle Vale Vineyards Pty. Ltd. (4SL1).
 429 Hardy, Thomas, & Sons Pty. Ltd. (TH11).
 430 Chateau Clare Estate Pty. Ltd. (B4).
 B-431 Chateau Douglas Pty. Ltd. (CDDR3).
 432 Chateau Tastevin Wines Pty. Ltd. (MR4).
 B-433 Basedow, O., Wines Pty. Ltd. (DR3).
 B-434 Saltram Wines (WSS10).
 435 Clarevale Co-op. Winery Ltd. (CVM7).
 B-436 Coriole Vineyards (HM4).
 437 Gramp, G., & Sons Pty. Ltd.
 438 Glenview Wines (RH6).
 439 Stanley Wine Co. Pty. Ltd.
 440 Tahbilk Pty. Ltd.
 S-441 Rossetto's Wines.
 442 Trennert Wines (B1).
 443 Kaiser Stuhl Wines (MK11).
 444 Karrawirra Wines.
 445 Bernkastel Wines Ltd. (D51-52).
 446 Bleasdale Vineyards Pty. Ltd. (BVS).
 S-447 Berri Co-op. Winery (BC10).
 448 Seaview Winery Pty. Ltd. (SVM55).

CLASS

7. SWEET WHITE, any baume.

- S-449 Morris Wines Pty. Ltd. (RM3).
 B-450 McWilliams Wines Pty. Ltd. (PW1).
 451 Penfolds Wines Pty. Ltd. (ML14).
 452 Berri Co-op. Winery (BC12).
 453 Sandalford Wines Pty. Ltd.
 454 Seppelt, B., & Sons Ltd. (R10).
 B-455 Kaiser Stuhl Wines (MK13).
 456 Renmano Wines Pty. Ltd.
 457 Karrawirra Wines.
 G-458 McWilliams Wines Pty. Ltd. (CM1).
 459 Patrilli, G., & Co. Pty. Ltd.
 B-460 Penfolds Wines Pty. Ltd. (ML13).
 461 Seppelt, B., & Sons Ltd. (R9).
 462 Morris Wines Pty. Ltd. (RM4).
 B-463 Lindemans Wines (C4).
 464 Bailey's Bundarra Vineyards.
 B-465 Kaiser Stuhl Wines (MK12).
 466 Campbell, A. D., & Co.
 467 Berri Co-op. Winery (BC13).
 B-468 Buller, R. L., & Son Pty. Ltd.
 469 Lindemans Wines (COR).

8. SWEET RED, not exceeding 5 degrees baume.

- 470 McWilliams Wines Pty. Ltd. (Y1).
 B-471 Penfolds Wines Pty. Ltd. (ML16).
 472 Lindemans Wines (CX).
 B-473 Karriwirra Wines.
 474 Gramp, G., & Sons Pty. Ltd. (RF011).
 475 Basedow, O., Wines Pty. Ltd.
 S-476 Bailey's Bundarra Vineyards.
 B-477 Roxton Winery (RE5).
 478 Ryecroft Vineyards Pty. Ltd.
 479 Saltram Wines.
 480 Reynell, Walter, & Sons Wines Pty. Ltd. (8B).
 481 Penfolds Wines Pty. Ltd. (ML15).

AUSTRALIAN WINES

- 482 McWilliams Wines Pty. Ltd. (YS1).
 483 Renmano Wines Pty. Ltd.
 484 Seppelt, B., & Sons Ltd.
 G-485 Smith, S., & Son (Yalumba) Pty. Ltd.
 486 Stanton & Killeen.
 487 Waikerie Co-Op. Distillery Ltd.
 G-488 Hardy, Thomas, & Sons Pty. Ltd. (TH13).
 489 Berri Co-op. Winery (BC14).
 B-490 Gramp, G., & Sons Pty. Ltd. (RF012).
 491 Reynell, Walter, & Sons Wines Pty. Ltd. (8A).
 492 Tolley Scott & Tolley Ltd.
 B-493 Sutherland Smith, G., & Sons.
 494 Roxton Winery (RE6).
 495 Glenview Wines.
 S-496 Campbell, A. D., & Co.
 497 Berri Co-op. Winery (BC15).
 B-498 Lindemans Wines (WH).
 G-499 Hardy, Thomas, & Sons Pty. Ltd. (TH14).
 500 Atkinson, D. V.
 501 Kaiser Stuhl Wines.

CLASS

9. VINTAGE PORT, not exceeding 5 degrees baume.

- G-502 McWilliams Wines Pty. Ltd. (V1).
 503 Stonyfell Wines (S.A.) Pty. Ltd.
 504 Tolley Scott & Tolley Ltd.
 S-505 Reynell, Walter, & Sons Wines Pty. Ltd. (9B).
 506 Stanton & Killeen.
 507 Lindemans Wines (RP).
 508 Glenview Wines.
 B-509 Renmano Wines Pty. Ltd.
 510 Bailey's Bundarra Vineyards.
 511 Kaiser Stuhl Wines.
 512 Hardy, Thomas & Sons Pty. Ltd. (TH15).
 513 Basedow, O., Wines Pty. Ltd.
 514 Berri Co-op. Winery.
 G-515 Buller, R. L., & Son Pty. Ltd.
 B-516 Campbell, A. D., & Co.
 517 Hardy, Thomas, & Sons Pty. Ltd. (TH16).
 518 Lindemans Wines (X2).
 519 Lubiana Winery.
 520 Sutherland Smith, G., & Sons.
 521 Smith, S., & Son (Yalumba) Pty. Ltd.
 522 Sandalford Wines Pty. Ltd.
 B-523 Penfolds Wines Pty. Ltd.
 524 Seppelt, B., & Sons Ltd.
 525 Saltram Wines.
 G-526 Ryecroft Vineyards Pty. Ltd.
 527 Reynell, Walter, & Sons Wines Pty. Ltd. (9A).
 528 Tyrrell's Vineyards Pty. Ltd.
 529 McWilliams Wines Pty. Ltd. (X2).
 530 Karrawirra Wines.

10. MUSCAT, any baume.

- S-531 McWilliams Wines Pty. Ltd. (KM1).
 G-532 Penfolds Wines Pty. Ltd. (ML18).
 533 Stanton & Killeen.
 B-534 Sandalford Wines Pty. Ltd.
 535 McWilliams Wines Pty. Ltd. (CM2).
 536 Patriitti, G., & Co. Pty. Ltd.
 537 Seppelt, B., & Sons Ltd. (R13).
 538 Wickham Hill Cellars.
 539 Kaiser Stuhl Wines.
 S-540 Lindemans Wines (RM).
 B-541 Morris Wines Pty. Ltd. (RM6).
 542 Bruno, F. & V.
 B-543 Brown Bros.
 544 Berri Co-op. Winery (BC18).
 545 Buller, R. L., & Son Pty. Ltd.
 546 Atkinson, D. V.
 S-547 Bailey's Bundarra Vineyards.
 548 Campbell, A. D., & Co.
 549 Berri Co-op. Winery (BC17).
 550 Morris Wines Pty. Ltd. (RM5).
 S-551 Lindemans Wines (B3).
 552 Seppelt, B., & Sons Ltd. (R14).
 553 Penfolds Wines Pty. Ltd. (ML19).
 554 Karrawirra Wines.

1973 VINTAGE

(Limit — 2 entries in each class by the one exhibitor)
 Quantity 4,500 litres.

(Each entry consists of 6 bottles.)

11. DRY WHITE, HOCK.

- B-555 McWilliams Wines Pty. Ltd. (RR3).
 556 Penfolds Wines Pty. Ltd. (ML21).

- 557 Reynell, Walter, & Sons Wines Pty. Ltd.
 B-558 Hungerford Hill Vineyards (11A).
 559 Tulloch, J. Y., & Sons Pty. Ltd. (VINE9).
 560 Saltram Wines.
 G-561 Smith, S., & Son (Yalumba) Pty. Ltd. (MA8).
 562 Seppelt, B., & Sons Ltd.
 563 Seaview Winery Pty. Ltd. (SVM57).
 S-564 Penfolds Wines Pty. Ltd. (ML20).
 B-565 Lindemans Wines Pty. Ltd. (RR2).
 566 Gramp, G., & Sons Pty. Ltd. (RF014).
 B-567 Seaview Winery Pty. Ltd. (SVM56).
 S-568 Smith, S., & Son (Yalumba) Pty. Ltd. (MA9).
 569 Tulloch, J. Y., & Sons Pty. Ltd. (VINE10).
 570 Stonyfell Wines (S.A.) Pty. Ltd.
 571 Southern Vales Co-Op. Winery Ltd.
 B-572 Krondorf Wines (PM11).
 G-573 Buring, Leo., Pty. Ltd. (BS10).
 574 Gramp, G., & Sons Pty. Ltd. (RF013).
 B-575 Krondorf Wines (PM10).
 576 Buring, Leo., Pty. Ltd. (BS11).
 S-577 Campbell, A. D., & Co.
 578 McWilliams Wines Pty. Ltd. (S2).
 579 Hungerford Hill Vineyards (11B).
 580 Lindemans Wines Pty. Ltd. (B23).
 S-581 Kaiser Stuhl Wines.
 B-582 Hordern's Wines Pty. Ltd.
 583 Renmano Wines Pty. Ltd.

CLASS

12. DRY WHITE, CHABLIS or WHITE BURGUNDY.

- 584 McWilliams Wines Pty. Ltd. (TY1).
 G-585 Penfolds Wines Pty. Ltd. (ML23).
 586 Hollydene Hunter Valley Wines Pty. Ltd.
 587 Hungerford Hill Vineyards (12B).
 588 Kaiser Stuhl Wines.
 S-589 Lindemans Wines Pty. Ltd. (WHB).
 590 Sandalford Wines Pty. Ltd. (CB73).
 591 Saltram Wines (WSS15).
 592 Seaview Winery Pty. Ltd. (SVM58).
 B-593 McWilliams Wines Pty. Ltd. (MP3).
 594 Penfolds Wines Pty. Ltd. (ML22).
 595 Waldeck Wines.
 596 Stonyfell Wines (S.A.) Pty. Ltd. (SV14).
 597 Tulloch, J. Y., & Sons Pty. Ltd. (VINE11).
 S-598 Hordern's Wines Pty. Ltd.
 599 Krondorf Wines (PM13).
 600 Buring, Leo., Pty. Ltd.
 601 Bernkastel Wines Ltd. *T/F TO CLASSIC*
 B-602 Berri Co-op. Winery.
 S-603 Campbell, A. D., & Co.
 604 Gramp, G., & Sons Pty. Ltd. (RF016).
 605 Tulloch, J. Y., & Sons Pty. Ltd. (VINE12).
 B-606 Hungerford Hill Vineyards (12A).
 S-607 Krondorf Wines (PM12).
 608 Lindemans Wines Pty. Ltd. (PDW).
 B-609 Gramp, G., & Sons Pty. Ltd. (RF015).
 610 Seaview Winery Pty. Ltd. (SVM59).
 611 Stonyfell Wines (S.A.) Pty. Ltd. (SV13).
 612 Stanley Wine Co. Pty. Ltd.
 613 Roberts, J. H. & J. W.
 614 Saltram Wines (WSS14).
 615 Sandalford Wines Pty. Ltd. (WB73).

13. MEDIUM DRY WHITE, MOSELLE, not exceeding half degree baume.

- B-616 Saltram Wines (WSS17).
 617 Penfolds Wines Pty. Ltd. (ML25).
 S-618 Lindemans Wines Pty. Ltd. (MD).
 619 McWilliams Wines Pty. Ltd. (T3).
 S-620 Smith, S., & Son (Yalumba) Pty. Ltd. (MA11).
 621 Saltram Wines (WSS16).
 S-622 Smith, S., & Son (Yalumba) Pty. Ltd. (MA10).
 623 Stonyfell Wines (S.A.) Pty. Ltd.
 624 McWilliams Wines Pty. Ltd. (KS1).
 625 Buring, Leo., Pty. Ltd. (BS13).
 B-626 Lindemans Wines Pty. Ltd. (SWT).
 G-627 Buring, Leo., Pty. Ltd. (BS14).
 B-628 Gramp, G., & Sons Pty. Ltd.
 629 Kaiser Stuhl Wines.
 630 Penfolds Wines Pty. Ltd. (ML24).

14. DRY RED, CLARET.

- B-631 Chateau Tastevin Wines Pty. Ltd. (MR6).
 632 Basedow, O., Wines Pty. Ltd. (SP2).

AUSTRALIAN WINES

CLASS

16. SWEET WHITE, any haume.

Morris Wines Pty. Ltd. (GMB)
 McWilliams Wines Pty. Ltd. (O72)
 Butler, R. L. & Son Pty. Ltd.
 Beech Creek Winery
 Campbell, A. D. & Co.
 Atkinson, D. V.
 Robert Stuhl Wines
 Sandalford Wines Pty. Ltd.
 McWilliams Wines Pty. Ltd. (GWT)
 Penfold's Wines Pty. Ltd. (ML31)
 Morris Wines Pty. Ltd. (GMB)
 Lindemann Wines Pty. Ltd. (H7)
 Karrawirra Wines
 Lindemann Wines Pty. Ltd. (PL)
 Penfold's Wines Pty. Ltd. (ML31)

17. SWEET MEID, not exceeding 5 degrees baume.

McWilliams Wines Pty. Ltd. (WH1)
Bailley's Pundarra Vineyards
Hardy, Thomas, & Sons Pty. Ltd. (TH21)
Bassendow, G. Wines Pty. Ltd. (BH1)
Clareville Co-op. Winery Ltd.
Peppi Co-op. Winery
Glendale Vineyards Pty. Ltd. (GR23)
Gramp, G. & Sons Pty. Ltd.
Ratgoff Bluff Wines
Waikato Co-op. Distillery Ltd.
Wadding & Wilson
Peppi, B. & Sons Ltd. (H21)
Hardy, Thomas, & Sons Pty. Ltd. (TH22)
Indouagos Wines Co. Ltd. (AI)
Penfold's Wines Pty. Ltd. (ML22)
McWilliams Wines Pty. Ltd. (WH2)
Peppi, B. & Sons Ltd. (H20)
Kitch, S. & Sons (Vancouver) Pty. Ltd.
Ballara Wines (A2221)
Antioch and Smith, G. & Sons
Talley Scott & Talley Ltd. (T11)
Terryell, Walter, & Sons Wines Pty. Ltd.
Terryell, G. & Co. Pty. Ltd.
Indouagos Wines Pty. Ltd. (VM1)
Karrara Wines
Toumou Wines Pty. Ltd.
Penfold's Wines Pty. Ltd. (ML23)
Talley Scott & Talley Ltd. (T12)
Ballara Wines (A2222)
Bassendow, G. Wines Pty. Ltd. (BH2)
Glendale Vineyards Pty. Ltd. (GR21)

16. VINTAGE PORT, not exceeding 5 degrees baume.

Coudemans Wines Pty. Ltd. (H111)
 McWilliams Wines Pty. Ltd. (H221)
 Hennings Wines Pty. Ltd.
 Osborn, R. B. & Sons Pty. Ltd.
 Penfold's Wines Pty. Ltd. (M121)
 McWilliams Wines Pty. Ltd. (V2)
 Farnell, Walter & Sons Wines Pty. Ltd.
 Penfold Wines (S.A.) Pty. Ltd.
 Stanley & William
 Nathaniel Smith, C. & Sons
 Coudemans Wines Pty. Ltd. (H8)
 Russell's Wines
 Barram Wines (W221)
 Campbell, B. & Sons Ltd. (222)
 Penfold's Wines Pty. Ltd. (M121)
 Morris Wines Pty. Ltd.
 Campbell, B. & Sons Ltd. (H22)
 Smith, B. & Son (Valentine) Pty. Ltd.
 Walter Scott & Sons Ltd.
 Robert Smith Wines
 Lickens Wines
 Barram Wines
 Gayer & Zundacker Vineyards
 Hardie, Thomas & Sons Pty. Ltd. (TH21)
 Glenvale Vineyards Pty. Ltd.
 Miller, R. L. & Son Pty. Ltd.
 Goodwin, C. Wines Pty. Ltd.
 Hardie, Thomas & Sons Pty. Ltd. (TH24)
 Barram Wines (W221)

19. MUSCAT, any haume.

Martha Wines Pty Ltd (BML2)
 McWilliams Wines Pty Ltd (LMEC)
 Wathorke Pty On Shelf Pty Ltd
 Pontalda Wines Pty Ltd (BML1)

202	Karratha Wine
203	Berr Co-op. Winery (DC27)
204	Lindemans Wines Pty. Ltd. (RM2)
205	Berr Co-op. Winery (DC28)
206	Muller R. L. & Son Pty. Ltd.
207	Stanley & Killeen
208	Hendmans Wines Pty. Ltd.
209	Lindemans Wines Pty. Ltd. (RM3)
210	Pentfold Wines Pty. Ltd. (ML20)
211	Morris Wines Pty. Ltd. (RM1)
212	McWilliams Wines Pty. Ltd. (RM)

OPEN CLASSES (PART D)

ANY VINTAGE

(Limit = 1 entry in each class by the one exhibitor)
Quantity 1,000 litres.

(Each entry consists of 6 bottles.)

CLASS

20. DRY WHITE, HOCK.

003	Fairhill, G. & Co. Pty. Ltd.
004	McWilliams Wines Pty. Ltd.
005	Tulloch, J. Y. & Sons Pty. Ltd.
006	Donkersch Wines Co. Pty. Winesy Ltd.
007	Diaper Wines Co. Pty. Ltd.
008	Lindemann Wines Pty. Ltd.
009	Sullivan Wines
010	Marston Wines Pty. Ltd.
011	Barnhill, Walter & Sons Wines Pty. Ltd.
012	Macdonald Wines Pty. Ltd.
013	Tolley Smith & Tolley Ltd.
014	Farrells Wines Pty. Ltd.
015	Smith, B. & Son (Australasia) Pty. Ltd.
016	Supple, B. & Sons Ltd.
017	South Australian Wine Distributors
018	Lubman Wines
019	Stonyfort Wines (S. A.) Pty. Ltd.
020	Clarendon Tasmania Wines Pty. Ltd.
021	Wallock Wines
022	Palmer Bright Wines
023	Brander Wines
024	Hawthornfield Hill Vineyards
025	Southland Smith, G. & Sons
026	Helmans Wines Pty. Ltd.
027	Langford, A. B. & Co.
028	Chateau Chateaux Wines Pty. Ltd.
029	Osberg, Leo, Pty. Ltd.
030	Clayton Group Wines Ltd.
031	Crabtree Wines (Australasia) Pty. Ltd.
032	Greenlaw Wines
033	Grubb, G. & Sons Pty. Ltd.
034	Reedley, B. Wines Pty. Ltd.

21. DRY WHITE, CHARLES or WHITE
BURGUNDY.

000 Campbell, A. D. & Co.
001 Bartha, Leo, Pty. Ltd.
002 Chateau Castlevia Wines Pty. Ltd.
003 Craighouse Wines (Wadgany) Pty. Ltd.
004 Group, R. & Sons Pty. Ltd.
005 Deet Co-op Winery
006 Clarendon Co-op Winery Ltd.
007 Glenelg Wines
008 Tallon, J. F. & Sons Pty. Ltd.
009 Penfold Wines
010 Hattiesden River Valley Wines Pty. Ltd.
011 South Australian Wine Association
012 Glenelg Winery Pty. Ltd.
013 Pacific C. & Co. Pty. Ltd.
014 McWilliam's Wines Pty. Ltd.
015 Beaumont Wines Pty. Ltd.
016 J. & S. & Son (Tasmania) Pty. Ltd.
017 Dalben Wines
018 Roberts, J. H. & J. W.
019 Castleknock Wines Pty. Ltd.
020 Shephard Smith, R. & Sons
021 Berrall Wines (S.A.) Pty. Ltd.
022 Haydon, Walter & Sons Wines Pty. Ltd.
023 Toller, Geoff. & Toller Ltd.
024 Widdach Wines
025 Tyrrell's Vineyards Pty. Ltd.
026 Stangerford Oak Vineyards
027 Penfold Wines Pty. Ltd.

AUSTRALIAN WINES

CLASS

22. MEDIUM DRY WHITE, MOSELLE, not exceeding half degree baume.

- W/D-963 Chateau Tastevin Wines Pty. Ltd.
 964 Berri Co-op. Winery.
 G-965 Buring, Leo., Pty. Ltd.
 B-966 Gramp, G., & Sons Pty. Ltd.
 967 Tolley Scott & Tolley Ltd.
 968 Krondorf Wines.
 S-969 Stanley Wines Co. Pty. Ltd.
 970 Smith, S., & Son (Yalumba) Pty. Ltd.
 971 Seppelt, B., & Sons Ltd.
 B-972 Saltram Wines.
 973 Lindemans Wines Pty. Ltd.
 974 Stonyfell Wines (S.A.) Pty. Ltd.
 975 Henschke, C. A., & Co.
 S-976 McWilliams Wines Pty. Ltd.
 S-977 Kaiser Stuhl Wines.
 978 Kay Bros. Pty. Ltd.
 979 Penfolds Wines Pty. Ltd.

23. SAUTERNES, not less than 1.5 degrees baume.

- 980 Hardy, Thomas, & Sons Pty. Ltd.
 B-981 Gramp, G., & Sons Pty. Ltd.
 G-982 Penfolds Wines Pty. Ltd.
 983 Rossetto's Wines.
 G-984 Lindemans Wines Pty. Ltd.
 D-985 Henschke, C. A., & Co. *DISQUALIFIED*
 986 McWilliams Wines Pty. Ltd.
 B-987 Sandalford Wines Pty. Ltd.
 W/D-988 Chateau Tastevin Wines Pty. Ltd.

24. ROSÉ (Dry).

- G-989 Buring, Leo., Pty. Ltd.
 B-990 Chateau Tastevin Wines Pty. Ltd.
 991 Glenview Wines.
 S-992 Gramp, G., & Sons Pty. Ltd.
 993 Buller, R. L., & Son Pty. Ltd.
 S-994 Berri Co-op. Winery.
 B-995 Brand, E. & N., & Sons.
 S-996 Hardy, Thomas & Sons Pty. Ltd.
 B-997 Krondorf Wines.
 998 Smith, S., & Son (Yalumba) Pty. Ltd.
 999 Sandalford Wines Pty. Ltd.
 1000 McWilliams Wines Pty. Ltd.
 B-1001 Seppelt, B., & Sons Ltd.
 B-1002 Saltram Wines.
 1003 Lindemans Wines Pty. Ltd.
 1004 Stanley Wine Co. Pty. Ltd.
 B-1005 South Australian Wine Distributors.
 1006 Waikerie Co-Op. Distillery Ltd.
 1007 Reynell, Walter, & Sons Wines Pty. Ltd.
 1008 Penfolds Wines Pty. Ltd.

1972 and Older Vintage Only
 (Classes 25 and 26).

25. DRY RED, CLARET.

- B-1009 Hardy, Thomas, & Sons Pty. Ltd.
 1010 Basedow, O., Wines Pty. Ltd.
 1011 Buring, Leo., Pty. Ltd.
 1012 Chateau Tastevin Wines Pty. Ltd.
 1013 Cohn, Max, & Co. Pty. Ltd.
 1014 Coriole Vineyards.
 1015 Fergussons Winery.
 W/D-1016 Craigmoor Wines (Mudgee) Pty. Ltd. (MD13).
 B-1017 Glenview Wines.
 1018 Bernkastel Wines Ltd.
 S-1019 Berri Co-op. Winery.
 B-1020 Brown Bros.
 1021 Bleasdale Vineyards Pty. Ltd.
 1022 Campbell, A. D., & Co.
 B-1023 Chateau Clare Estate Pty. Ltd.
 1024 Craigmoor Wines (Mudgee) Pty. Ltd. (MD12)
 S-1025 Gramp, G., & Sons Pty. Ltd.
 1026 Lubiana Winery.
 1027 McLaren Vale Wines Pty. Ltd.
 S-1028 Kaiser Stuhl Wines.
 1029 Sutherland Smith, G., & Sons.
 1030 Kay Bros. Pty. Ltd.
 S-1031 Krondorf Wines.
 1032 Stonyfell Wines (S.A.) Pty. Ltd.
 B-1033 Southern Vales Co-Op. Winery Ltd.
 S-1034 Seppelt, B., & Sons Ltd.
 B-1035 Redman, O. D. & E. M., & Sons.
 1036 Morris Wines Pty. Ltd.

- G-1037 Mildara Wines Ltd.
 1038 Seaview Winery Pty. Ltd.
 1039 Sandalford Wines Pty. Ltd.
 1040 Smith, S., & Son (Yalumba) Pty. Ltd.
 B-1041 Saltram Wines.
 1042 Roxton Winery.
 1043 Ryecroft Vineyards Pty. Ltd.
 B-1044 Lindemans Wines Pty. Ltd.
 1045 Stanley Wine Co. Pty. Ltd.
 1046 Tulloch, J. Y., & Sons Pty. Ltd.
 G-1047 Tahbilk Pty. Ltd.
 B-1048 Tolley Scott & Tolley Ltd.
 S-1049 Reynell, Walter, & Sons Wines Pty. Ltd.
 1050 Patritti, G., & Co. Pty. Ltd.
 S-1051 McWilliams Wines Pty. Ltd.
 G-1052 Osborn, F. E. & Sons Pty. Ltd.
 1053 Light Wines Pty. Ltd.
 1054 Karrawirra Wines.
 1055 Hungerford Hill Vineyards.
 G-1056 Penfolds Wines Pty. Ltd.

CLASS

26. DRY RED, BURGUNDY.

- 1057 Sutherland Smith, G., & Sons.
 B-1058 Stonyfell Wines (S.A.) Pty. Ltd.
 B-1059 Southern Vales Co-Op. Winery Ltd.
 1060 Tulloch, J. Y., & Sons Pty. Ltd.
 1061 Tolley Scott & Tolley Ltd.
 1062 Reynell, Walter, & Sons Wines Pty. Ltd.
 S-1063 McWilliams Wines Pty. Ltd.
 S-1064 Morris Wines Pty. Ltd.
 S-1065 Kaiser Stuhl Wines.
 B-1066 Kay Bros. Pty. Ltd.
 G-1067 Osborn, F. E., & Sons Pty. Ltd.
 S-1068 Penfolds Wines Pty. Ltd.
 1069 Sandalford Wines Pty. Ltd.
 B-1070 Seaview Winery Pty. Ltd.
 S-1071 Saltram Wines.
 B-1072 Ryecroft Vineyards Pty. Ltd.
 1073 Roxton Winery.
 G-1074 Riverside Vineyard.
 B-1075 Lindemans Wines Pty. Ltd.
 S-1076 Coriole Vineyards.
 S-1077 Glenview Wines.
 B-1078 Mildara Wines Ltd.
 B-1079 Karrawirra Wines.
 1080 McLaren Vale Wines Pty. Ltd.
 B-1081 Krondorf Wines.
 S-1082 Tahbilk Pty. Ltd.
 1083 Tyrrell's Vineyards Pty. Ltd.
 1084 Hungerford Hill Vineyards.
 B-1085 Wyndham Estate Pty. Ltd.
 1086 Stanley Wine Co. Pty. Ltd.
 B-1087 Smith, S., & Son (Yalumba) Pty. Ltd.
 S-1088 Seppelt, B., & Sons Ltd.
 1089 Craigmoor Wines (Mudgee) Pty. Ltd.
 G-1090 Hardy, Thomas, & Sons Pty. Ltd.
 B-1091 Campbell, A. D., & Co.
 G-1092 Chateau Clare Estate Pty. Ltd.
 1093 Basedow, O., Wines Pty. Ltd.
 1094 Bernkastel Wines Ltd.
 G-1095 Gramp, G., & Sons Pty. Ltd.
 B-1096 Berri Co-op. Winery.
 B-1097 Bleasdale Vineyards Pty. Ltd.
 1098 Brown Bros.
 1099 Buring, Leo., Pty. Ltd.
 1100 Chateau Tastevin Wines Pty. Ltd.

OPEN CLASSES (PART 2)**ANY VINTAGE**

(Limit — 1 entry in each class by the one exhibitor)

Quantity 900 litres.

(Each entry consists of 6 bottles.)

27. SHERRY, Pale, Dry, Fino style.

- B-1101 Penfolds Wines Pty. Ltd.
 B-1102 Reynell, Walter, & Sons Wines Pty. Ltd.
 1103 Stonyfell Wines (S.A.) Pty. Ltd.
 G-1104 Lindemans Wines Pty. Ltd.
 1105 Saltram Wines.
 S-1106 Angove's Pty. Ltd.
 G-1107 Buring, Leo., Pty. Ltd.
 1108 Gramp, G., & Sons Pty. Ltd.
 B-1109 Buller, R. L., & Son Pty. Ltd.
 1110 Berri Co-op. Winery.
 B-1111 Hardy, Thomas, & Sons Pty. Ltd.
 S-1112 Smith, S., & Son (Yalumba) Pty. Ltd.
 B-1113 McWilliams Wines Pty. Ltd.
 1114 Mildara Wines Ltd.
 1115 Seppelt, B., & Sons Ltd.

AUSTRALIAN WINES

CLASS

28. SHERRY, Amontillado style.

- 1116 Angove's Pty. Ltd.
- 1117 Hardy, Thomas, & Sons Pty. Ltd.
- 1118 Angle Vale Vineyards Pty. Ltd.
- 1119 Berri Co-op. Winery.
- G-1120 Buller, R. L., & Son Pty. Ltd.
- S-1121 Gramp, G., & Sons Pty. Ltd.
- 1122 Stonyfell Wines (S.A.) Pty. Ltd.
- S-1123 Seppelt, B., & Sons Ltd.
- B-1124 Smith, S., & Son (Yalumba) Pty. Ltd.
- S-1125 Saltram Wines.
- S-1126 Lindemans Wines Pty. Ltd.
- 1127 Reynell, Walter, & Sons Wines Pty. Ltd.
- 1128 McWilliams Wines Pty. Ltd.
- G-1129 Morris Wines Pty. Ltd.
- 1130 Penfolds Wines Pty. Ltd.

29. SHERRY, Oloroso style, not exceeding 3 degrees baume.

- 1131 McWilliams Wines Pty. Ltd.
- 1132 Reynell, Walter, & Sons Wines Pty. Ltd.
- 1133 Stonyfell Wines (S.A.) Pty. Ltd.
- S-1134 Lindemans Wines Pty. Ltd.
- 1135 Saltram Wines.
- G-1136 Penfolds Wines Pty. Ltd.
- S-1137 Morris Wines Pty. Ltd.
- G-1138 Seppelt, B., & Sons Ltd.
- 1139 Buller, R. L., & Son Pty. Ltd.
- 1140 Smith, S., & Son (Yalumba) Pty. Ltd.
- B-1141 Hardy, Thomas, & Sons Pty. Ltd.
- 1142 Gramp, G., & Sons Pty. Ltd.
- 1143 Berri Co-op. Winery.

30. SWEET WHITE, any baume.

- B-1144 Gramp, G., & Sons Pty. Ltd.
- 1145 Buller, R. L., & Son Pty. Ltd.
- S-1146 Berri Co-op. Winery.
- 1147 Basedow, O., Wines Pty. Ltd.
- 1148 Waikerie Co-Op. Distillery Ltd.
- B-1149 Smith, S., & Son (Yalumba) Pty. Ltd.
- 1150 McWilliams Wines Pty. Ltd.
- 1151 Saltram Wines.
- G-1152 Seppelt, B., & Sons Ltd.
- 1153 Rossetto's Wines.
- G-1154 Lindemans Wines Pty. Ltd.
- B-1155 Stonyfell Wines (S.A.) Pty. Ltd.
- 1156 Reynell, Walter, & Sons Wines Pty. Ltd.
- 1157 Karrawirra Wines.
- S-1158 Penfolds Wines Pty. Ltd.
- 1159 Morris Wines Pty. Ltd.

31. MUSCAT, any baume.

- S-1160 Lindemans Wines Pty. Ltd.
- 1161 Waldeck Wines.
- 1162 Waikerie Co-Op. Distillery Ltd.
- 1163 Reynell, Walter, & Sons Wines Pty. Ltd.
- B-1164 McWilliams Wines Pty. Ltd.
- G-1165 Morris Wines Pty. Ltd.
- G-1166 Penfolds Wines Pty. Ltd.
- 1167 Saltram Wines.
- S-1168 Seppelt, B., & Sons Ltd.
- 1169 Stonyfell Wines (S.A.) Pty. Ltd.
- B-1170 Gramp, G., & Sons Pty. Ltd.
- 1171 Berri Co-op. Winery.

32. TAWNY PORT, not exceeding 6 degrees baume.

- B-1172 Lindemans Wines Pty. Ltd.
- 1173 Stonyfell Wines (S.A.) Pty. Ltd.
- 1174 Reynell, Walter, & Sons Wines Pty. Ltd.
- S-1175 McWilliams Wines Pty. Ltd.
- 1176 Kaiser Stuhl Wines.
- B-1177 Rossetto's Wines.
- S-1178 Saltram Wines.
- 1179 Smith, S., & Son (Yalumba) Pty. Ltd.
- 1180 Penfolds Wines Pty. Ltd.
- 1181 Morris Wines Pty. Ltd.
- B-1182 Seppelt, B., & Sons Ytd.
- 1183 Tolley Scott & Tolley Ltd.
- S-1184 Hardy, Thomas, & Sons Pty. Ltd.
- 1185 Berri Co-op. Winery.
- B-1186 Bleasdale Vineyards Pty. Ltd.
- G-1187 Gramp, G., & Sons Pty. Ltd.
- B-1188 Basedow, O., Wines Pty. Ltd.
- B-1189 Renmano Wines Pty. Ltd.

CLASS

33. VINTAGE PORT, not exceeding 6 degrees baume.

- S-1190 Hardy, Thomas, & Sons Pty. Ltd.
- B-1191 Basedow, O., Wines Pty. Ltd.
- B-1192 Lubiana Winery.
- B-1193 Kaiser Stuhl Wines.
- B-1194 Waikerie Co-Op. Distillery Ltd.
- B-1195 Wolf Blass Wines.
- B-1196 Smith, S., & Son (Yalumba) Pty. Ltd.
- S-1197 McWilliams Wines Pty. Ltd.
- S-1198 Saltram Wines.
- B-1199 Seppelt, B., & Sons Ltd.
- B-1200 Lindemans Wines Pty. Ltd.
- B-1201 Waldeck Wines.
- S-1202 Stonyfell Wines (S.A.) Pty. Ltd.
- G-1203 Tolley, Scott & Tolley Ltd.
- G-1204 Reynell, Walter, & Sons Pty. Ltd.
- 1205 Penfolds Wines Pty. Ltd.
- 1206 Karrawirra Wines.

COMMERCIAL AND EXPORT CLASSES (PART 1)

ANY VINTAGE

(Limit — 1 entry in each class by the one exhibitor)
Quantity 22,500 litres.

(Each entry consists of 6 bottles.)

34. DRY WHITE, any style.

- 1207 Hardy, Thomas, & Sons Pty. Ltd.
- 1208 Campbell, A. D., & Co.
- S-1209 Buring, Leo., Pty. Ltd.
- 1210 Clarevale Co-op. Winery Ltd.
- B-1211 Chateau Tastevin Wines Pty. Ltd.
- 1212 Gramp, G., & Sons Pty. Ltd.
- 1213 Berri Co-op. Winery.
- 1214 Craigmoor Wines (Mudgee) Pty. Ltd.
- 1215 Mildara Wines Ltd.
- W/D-1216 Stonyfell Wines (S.A.) Pty. Ltd.
- W/D-1217 Seaview Winery Pty. Ltd.
- B-1218 Seppelt, B., & Sons Ltd.
- W/D-1219 Wickham Hill Cellars.
- S-1220 Tulloch, J. Y., & Sons Pty. Ltd.
- B-1221 Smith, S., & Son (Yalumba) Pty. Ltd.
- B-1222 Sandalford Wines Pty. Ltd.
- B-1223 Renmano Wines Pty. Ltd.
- G-1224 Saltram Wines.
- G-1225 Lindemans Wines Pty. Ltd.
- G-1226 Sutherland Smith, G., & Sons.
- G-1227 Stanley Wine Co. Pty. Ltd.
- 1228 South Australian Wine Distributors.
- 1229 Tolley Scott & Tolley Ltd.
- B-1230 Reynell, Walter, & Sons Wines Pty. Ltd.
- B-1231 Penfolds Wines Pty. Ltd.
- 1232 Hollydene Hunter Valley Wines Pty. Ltd.
- B-1233 Hungerford Hill Vineyards.
- B-1234 Kaiser Stuhl Wines.
- B-1235 Patriitti, G., & Co. Pty. Ltd.
- B-1236 McWilliams Wines Pty. Ltd.
- 1237 Norman, A., & Sons Pty. Ltd.
- 1238 Tyrrell's Vineyards Pty. Ltd.

35. MEDIUM DRY WHITE, not exceeding half degree baume.

- 1239 Berri Co-op. Winery.
- S-1240 Buring, Leo., Pty. Ltd.
- 1241 Gramp, G., & Sons Pty. Ltd.
- 1242 Tulloch, J. Y., & Sons Pty. Ltd.
- 1243 Penfolds Wines Pty. Ltd.
- S-1244 Smith, S., & Son (Yalumba) Pty. Ltd.
- 1245 Saltram Wines.
- S-1246 Lindemans Wines Pty. Ltd.
- B-1247 Stanley Wine Co. Pty. Ltd.
- G-1248 Tyrrell's Vineyards Pty. Ltd. *T/K TO CLASS 37*
- G-1249 McWilliams Wines Pty. Ltd.
- W/D-1250 Kaiser Stuhl Wines.
- W/D-1251 Hollydene Hunter Valley Wines Pty. Ltd.

36. ROSÉ (Dry).

- 1252 Chateau Tastevin Wines Pty. Ltd.
- S-1253 Gramp, G., & Sons Pty. Ltd.
- S-1254 Berri Co-op. Winery.
- S-1255 Hardy, Thomas, & Sons Pty. Ltd.
- B-1256 Stanley Wine Co. Pty. Ltd.

AUSTRALIAN WINES

- 1257 Smith, S., & Son (Yalumba) Pty. Ltd.
 1258 Seppelt, B., & Sons Ltd.
 1259 Penfolds Wines Pty. Ltd.
 1260 McWilliams Wines Pty. Ltd.
 G-1261 Saltram Wines.
 1262 Lindemans Wines Pty. Ltd.
 B-1263 Waikerie Co-Op. Distillery Ltd.
 B-1264 Reynell, Walter, & Sons Wines Pty. Ltd.

CLASS

37. DRY RED, any style.

- 1265 Angle Vale Vineyards Pty. Ltd.
 1266 Renmano Wines Pty. Ltd.
 1267 Chateau Clare Estate Pty. Ltd.
 1268 Buring, Leo., Pty. Ltd.
 1269 Coriole Vineyards.
 1270 Craigmoor Wines (Mudgee) Pty. Ltd.
 1271 Glenview Wines.
 B-1272 Gramp, G., & Sons Pty. Ltd.
 1273 Bruno, F. & V. (CS6).
 B-1274 Berri Co-op. Winery.
 B-1275 Bleasdale Vineyards Pty. Ltd.
 1276 Campbell, A. D., & Co.
 1277 Basedow, O., Wines Pty. Ltd.
 1278 Cohn, Max, & Co. Pty. Ltd.
 G-1279 Chateau Tastevin Wines Pty. Ltd.
 1280 Bernkastel Wines Ltd.
 1281 Mildara Wines Ltd.
 W/D-1282 Bruno, F. & V. (S8).
 1283 Light Wines Pty. Ltd.
 B-1284 Lubiana Winery.
 1285 McLaren Vale Wines Pty. Ltd.
 1286 Hardy, Thomas, & Sons Pty. Ltd.
 B-1287 Tolley, Scott & Tolley Ltd.
 1288 Krondorf Wines.
 1289 South Australian Wine Distributors.
 1290 Wickham Hill Cellars.
 G-1291 Smith, S., & Son (Yalumba) Pty. Ltd.
 S-1292 Penfolds Wines Pty. Ltd.
 1293 Osborn, F. E., & Sons Pty. Ltd.
 1294 Patrilli, G., & Co. Pty. Ltd.
 1295 Saltram Wines.
 1296 Tulloch, J. Y., & Sons Pty. Ltd.
 W/D-1297 Seaview Winery Pty. Ltd.
 1298 Seppelt, B., & Sons Ltd.
 1299 Roxton Winery.
 B-1300 Ryecroft Vineyards Pty. Ltd.
 1301 Stanley Wine Co. Pty. Ltd.
 S-1302 Wolf Blass Wines.
 1303 Southern Vales Co-Op. Winery Ltd.
 1304 Stonyfell Wines (S.A.) Pty. Ltd.
 1305 Lindemans Wines Pty. Ltd.
 1306 Tahbilk Pty. Ltd.
 B-1307 Reynell, Walter, & Sons Wines Pty. Ltd.
 1308 McWilliams Wines Pty. Ltd.
 S-1309 Kaiser Stuhl Wines.
 1310 Hungerford Hill Vineyards.
 1311 Kay Bros. Pty. Ltd.
 1312 Redman, O. D. & E. M., & Sons.
 1248 T/F. FROM CLASS. 35

COMMERCIAL AND EXPORT CLASSES
(PART 2)

ANY VINTAGE

(Limit — 1 entry in each class by the one exhibitor)
 Quantity 13,500 litres.

(Each entry consists of 6 bottles.)

38. SWEET WHITE DESSERT, any baume.

- 1313 Bailey's Bundarra Vineyards.
 1314 Berri Co-op. Winery.
 1315 Gramp, G., & Sons Pty. Ltd.
 1316 Smith, S., & Son (Yalumba) Pty. Ltd.
 B-1317 Saltram Wines.
 1318 Rossetto's Wines.
 B-1319 Stonyfell Wines (S.A.) Pty. Ltd.
 G-1320 Lindemans Wines Pty. Ltd.
 1321 Morris Wines Pty. Ltd.
 B-1322 McWilliams Wines Pty. Ltd.
 S-1323 Kaiser Stuhl Wines.
 G-1324 Penfolds Wines Pty. Ltd.

39. SWEET WHITE, MUSCAT type, any baume.

- G-1325 Penfolds Wines Pty. Ltd.
 1326 Patrilli, G., & Co. Pty. Ltd.
 B-1327 Lindemans Wines Pty. Ltd.

- B-1328 Waikerie Co-Op. Distillery Ltd.
 1329 McWilliams Wines Pty. Ltd.
 1330 Smith, S., & Son (Yalumba) Pty. Ltd.
 B-1331 Stonyfell Wines (S.A.) Pty. Ltd.
 1332 Kaiser Stuhl Wines.
 1333 Karrawirra Wines.
 1334 Bruno, F. & V.
 G-1335 Berri Co-op. Winery.
 1336 Gramp, G., & Sons Pty. Ltd.

CLASS

40. MUSCAT, any baume.

- S-1337 Bailey's Bundarra Vineyards.
 1338 Renmano Wines Pty. Ltd.
 B-1339 Berri Co-op. Winery.
 1340 Karrawirra Wines.
 G-1341 Penfolds Wines Pty. Ltd.
 1342 Stonyfell Wines (S.A.) Pty. Ltd.
 S-1343 Lindemans Wines Pty. Ltd.
 G-1344 Morris Wines Pty. Ltd.
 1345 Patrilli, G., & Co. Pty. Ltd.
 S-1346 McWilliams Wines Pty. Ltd.

41. SWEET RED, RUBY or TAWNY PORT style, not exceeding 6 degrees baume.

- B-1347 Basedow, O., Wines Pty. Ltd.
 G-1348 Gramp, G., & Sons Pty. Ltd.
 1349 Berri Co-op. Winery.
 W/D-1350 Hardy, Thomas, & Sons Pty. Ltd.
 1351 Tyrrell's Vineyards Pty. Ltd.
 B-1352 Waikerie Co-Op. Distillery Ltd.
 S-1353 Smith, S., & Son (Yalumba) Pty. Ltd.
 1354 Saltram Wines.
 1355 Seppelt, B., & Sons Ltd.
 B-1356 Stonyfell Wines (S.A.) Pty. Ltd.
 G-1357 Lindemans Wines Pty. Ltd.
 1358 Reynell, Walter, & Sons Wines Pty. Ltd.
 1359 McWilliams Wines Pty. Ltd.
 1360 Kaiser Stuhl Wines.
 B-1361 Penfolds Wines Pty. Ltd.

42. SHERRY, Pale, Dry, Fino style.

- S-1362 Hardy, Thomas, & Sons Pty. Ltd.
 B-1363 Gramp, G., & Sons Pty. Ltd.
 1364 Berri Co-op. Winery.
 S-1365 Buring, Leo., Pty. Ltd.
 B-1366 McWilliams Wines Pty. Ltd.
 1367 Mildara Wines Ltd.
 1368 Saltram Wines.
 1369 Penfolds Wines Pty. Ltd.
 1370 Reynell, Walter, & Sons Wines Pty. Ltd.
 G-1371 Lindemans Wines Pty. Ltd.
 B-1372 Smith, S., & Son (Yalumba) Pty. Ltd.
 W/D-1373 Withdrawn.
 G-1374 Seppelt, B., & Sons Ltd.

43. SHERRY, Amontillado style.

- S-1375 Gramp, G., & Sons Pty. Ltd.
 1376 Berri Co-op. Winery.
 1377 Stonyfell Wines (S.A.) Pty. Ltd.
 B-1378 Seppelt, B., & Sons Ltd.
 G-1379 Smith, S., & Son (Yalumba) Pty. Ltd.
 B-1380 Penfolds Wines Pty. Ltd.
 S-1381 McWilliams Wines Pty. Ltd.
 1382 Saltram Wines.
 1383 Lindemans Wines Pty. Ltd.
 1384 Reynell, Walter, & Sons Wines Pty. Ltd.
 1385 Tolley, Scott & Tolley Ltd.

44. SHERRY, Oloroso style, not exceeding 3 degrees baume.

- 1386 Seppelt, B., & Sons Ltd.
 1387 Berri Co-op. Winery.
 B-1388 Gramp, G., & Sons Pty. Ltd.
 G-1389 Penfolds Wines Pty. Ltd.
 B-1390 McWilliams Wines Pty. Ltd.
 1391 Reynell, Walter, & Sons Wines Pty. Ltd.
 S-1392 Lindemans Wines Pty. Ltd.
 B-1393 Saltram Wines.
 1394 Smith, S., & Son (Yalumba) Pty. Ltd.

AUSTRALIAN WINES

SPARKLING WINES

ANY VINTAGE

(Limit — 2 entries in each class by the one exhibitor)

Natural Effervescence.

Quantity 1,800 litres.

(Each entry consists of 6 bottles.)

CLASS

45. CHAMPAGNE.

- B-1395 McWilliams Wines Pty. Ltd. (RBX).
- 1396 Penfolds Wines Pty. Ltd. (ML63).
- W/P-1397 Lindemans Wines Pty. Ltd. (DRC).
- 1398 Seaview Winery Pty. Ltd. (SVM71).
- S-1399 Lindemans Wines Pty. Ltd. (GW1).
- G-1400 Seppelt, B., & Sons Ltd. (G44).
- B-1401 Smith, S., & Son (Yalumba) Pty. Ltd.
- 1402 Penfolds Wines Pty. Ltd. (ML64).
- 1403 Seaview Winery Pty. Ltd. (SVM70).
- B-1404 McWilliams Wines Pty. Ltd. (49C).
- S-1405 Seppelt, B., & Sons Ltd. (G43).

46. CHAMPAGNE BRUT (entries in this class may also be made in Class 45).

- 1406 McWilliams Wines Pty. Ltd. (VS).
- 1407 Penfolds Wines Pty. Ltd. (ML65).
- 1408 Lindemans Wines Pty. Ltd. (G68).
- G-1409 Seppelt, B., & Sons Ltd. (G46).
- 1410 Seaview Winery Pty. Ltd. (SVM73).
- B-1411 McWilliams Wines Pty. Ltd. (VSB).
- S-1412 Penfolds Wines Pty. Ltd. (ML66).
- 1413 Lindemans Wines Pty. Ltd. (ALC).
- G-1414 Seppelt, B., & Sons Ltd. (G45).
- S-1415 Seaview Winery Pty. Ltd. (SVM72).
- 1416 Smith, S., & Son (Yalumba) Pty. Ltd.

47. SPARKLING BURGUNDY.

- B-1417 McWilliams Wines Pty. Ltd. (VG1).
- S-1418 Seppelt, B., & Sons Ltd. (G48).
- G-1419 Penfolds Wines Pty. Ltd. (ML67).
- 1420 Seaview Winery Pty. Ltd. (SVM74).
- 1421 McWilliams Wines Pty. Ltd. (LC1).
- S-1422 Penfolds Wines Pty. Ltd. (ML68).
- 1423 Seaview Winery Pty. Ltd. (SVM75).
- G-1424 Seppelt, B., & Sons Ltd. (G47).

VERMOUTH

(Limit — 2 entries in each class by the one exhibitor)

Quantity 900 litres.

(Each entry consists of 4 bottles.)

48. VERMOUTH, Dry, French style.

- G-1425 Angove's Pty. Ltd. (A5).
- 1426 Berri Co-op. Winery.
- 1427 Hardy, Thomas, & Sons Pty. Ltd.
- B-1428 Gramp, G., & Sons Pty. Ltd.
- 1429 Penfolds Wines Pty. Ltd. (ML70).
- 1430 Renmano Wines Pty. Ltd.
- 1431 Patriitti, G., & Co. Pty. Ltd.
- S-1432 Smith, S., & Son (Yalumba) Pty. Ltd.
- 1433 Rossetto's Wines.
- 1434 Reynell, Walter, & Sons Wines Pty. Ltd.
- 1435 Penfolds Wines Pty. Ltd. (ML69).
- B-1436 Angove's Pty. Ltd. (A6).

49. VERMOUTH, Sweet, Italian style.

- G-1437 Angove's Pty. Ltd. (A8).
- 1438 Renmano Wines Pty. Ltd.
- 1439 Craigmoor Wines (Mudgee) Pty. Ltd.
- 1440 Berri Co-op. Winery.
- S-1441 Gramp, G., & Sons Pty. Ltd.
- 1442 Hardy, Thomas, & Sons Pty. Ltd.
- 1443 Smith, S., & Son (Yalumba) Pty. Ltd.
- W/P-1444 Seppelt, B., & Sons Ltd.
- 1445 Rossetto's Wines.
- B-1446 Reynell, Walter, & Son Wines Pty. Ltd. (49B).
- 1447 Angove's Pty. Ltd. (A7).
- 1448 Patriitti, G., & Co. Pty. Ltd.
- 1449 Kaiser Stuhl Wines.
- 1450 Penfolds Wines Pty. Ltd. (ML72).
- 1451 Reynell, Walter, & Sons Wines Pty. Ltd. (49A).
- 1452 Penfolds Wines Pty. Ltd. (ML71).

BRANDY

(Limit — 2 entries in each class by the one exhibitor)

Australian Brandy produced in accordance with the Commonwealth Distillation Act.

All Brandy exhibits to be broken down by the exhibitor to a strength between 23 degrees and 33 degrees U.P., such strength to be notified on certificate of entry, and on the bottle label. In this connection, it must be understood that breaking down refers to samples only, and due allowance must be made, therefore, for possibly higher strengths in the bulk quantities.

(Each entry consists of 4 bottles.)

CLASS

50. BRANDY, two years and not exceeding three years.

Quantity 4,500 proof litres.

Exhibit to be composed wholly of Brandy of not greater age than three years at the closing date of entries.

- S-1453 Renmano Wines Pty. Ltd. (RG28).
- 1454 Angove's Pty. Ltd. (A9).
- 1455 Gramp, G., & Sons Pty. Ltd. (RFO49).
- B-1456 Angove's Pty. Ltd. (A10).
- S-1457 Mildara Wines Ltd. (MW12).
- 1458 Kaiser Stuhl Wines.
- B-1459 Hardy, Thomas, & Sons Pty. Ltd.
- 1460 Smith, S., & Son (Yalumba) Pty. Ltd.
- B-1461 Penfolds Wines Pty. Ltd. (ML73).
- 1462 Renmano Wines Pty. Ltd. (RG29).
- G-1463 McWilliams Wines Pty. Ltd. (MB1).
- 1464 Seppelt, B., & Sons Ltd. (T50).
- W/P-1465 Waikerie Co-op. Distillery Ltd.
- S-1466 Reynell, Walter, & Sons Wines Pty. Ltd. (50B).
- B-1467 McWilliams Wines Pty. Ltd. (SB3).
- 1468 Penfolds Wines Pty. Ltd. (ML74).
- B-1469 Reynell, Walter, & Sons Wines Pty. Ltd. (50A).
- W/P-1470 Seppelt, B., & Sons Ltd. (T51).
- S-1471 Mildara Wines Ltd. (MW11).
- B-1472 Gramp, G., & Sons Pty. Ltd. (RFO48).

51. BRANDY, open, any age.

Quantity 2,250 proof litres.

- B-1473 Angove's Pty. Ltd. (A11).
- 1474 Renmano Wines Pty. Ltd. (RG31).
- 1475 Renmano Wines Pty. Ltd. (RG30).
- 1476 Gramp, G., & Sons Pty. Ltd. (RFO51).
- S-1477 McWilliams Wines Pty. Ltd. (T6).
- 1478 Mildara Wines Ltd. (MW14).
- 1479 Hardy, Thomas, & Sons Pty. Ltd. (TH43).
- S-1480 Seppelt, B., & Sons Ltd. (T53).
- S-1481 Penfolds Wines Pty. Ltd. (ML76).
- B-1482 Mildara Wines Ltd. (MW13).
- 1483 Smith, S., & Son (Yalumba) Pty. Ltd.
- B-1484 Reynell, Walter, & Sons Wines Pty. Ltd. (51B).
- 1485 Lindemans Wines Pty. Ltd.
- B-1486 Kaiser Stuhl Wines.
- B-1487 Penfolds Wines Pty. Ltd. (ML75).
- S-1488 Reynell, Walter, & Sons Wines Pty. Ltd. (51A).
- B-1489 Seppelt, B., & Sons Ltd. (T52).
- S-1490 Hardy, Thomas, & Sons Pty. Ltd. (TH42).
- B-1491 McWilliams Wines Pty. Ltd. (MB2).
- G-1492 Gramp, G., & Sons Pty. Ltd. (RFO50).
- 1493 Angove's Pty. Ltd. (A12).

CIDER

Judge: Dr. N. MILLIS.

(Each entry consists of 4 bottles.)

NOTE:—Entries in the Cider Section by one exhibitor are limited to three in each class.

80. CIDER (Australian), natural effervescence (not introduced by artificial methods).

- 1494 Kellybrook Cider (3).
- S-1495 Kellybrook Cider (1).
- G-1496 Cider Barrel Pty. Ltd.
- S-1497 Kellybrook Cider (2).

AUSTRALIAN WINES

CLASS

81. CIDER (Australian), artificially carbonated, not exceeding 2.5 baume.

- 1498 Australian Cider Co.
 1499 Kragg Pty. Ltd. (S1).
 S-1500 Woodstock Cider Co.
 1501 Penfolds Wines Pty. Ltd. (ML77).
 S-1502 Cider Barrel Pty. Ltd.
 1503 Kragg Pty. Ltd. (S2).
 B-1504 Penfolds Wines Pty. Ltd. (ML78).

82. CIDER (Australian), artificially carbonated, exceeding 2.5 baume.

- w/d-1505 Australian Cider Co.
 1506 Kragg Pty. Ltd. (S3).
 B-1507 Penfolds Wines Pty. Ltd. (ML79).
 1508 Cider Barrel Pty. Ltd.
 1509 Sweetapple Cider & Juice Co.
 B-1510 Penfolds Wines Pty. Ltd. (ML80).

83. CIDER (Australian), still, not exceeding 2.5 baume.

- 1511 Kragg Pty. Ltd. (S4).
 1512 Australian Cider Co.
 1513 Kragg Pty. Ltd. (S5).

* WRONGLY CLASSED - CARBONATED

84. CIDER (Australian), still, exceeding 2.5 baume.

- w/d-1514 Australian Cider Co.

Australian Spirits and Liqueurs.

Judges: B. L. WEST, Esq.
 (Chairman of the Spirits and Liqueurs Judges)

V. EMERY, Esq.
 D. R. J. MacGREGOR, Esq.

Associate Judges:

S. SEWARD, Esq.
 N. L. W. PHILLIPS, Esq.
 Miss J. GODFREE.

SPECIAL REGULATIONS

Each entry in each class: Members of the R.A.S. of Vic., \$2; Non-Members, \$3.

ANNOUNCEMENT OF AWARDS, TASTING AND PRESENTATION OF TROPHIES THURSDAY, 22nd AUGUST, 1974.

Exhibitors only, 8.00 a.m. to 11.00 a.m.

Presentation of Trophies, 11.30 a.m.

Other interested persons, 11 a.m. to 2 p.m.

EXHIBITORS MAY OBTAIN A MAXIMUM OF FOUR PASSES EACH TO THE EXHIBITORS' SESSION AND MUST ADVISE THE NAMES OF THE FOUR PERSONS ATTENDING WHEN APPLYING TO THE SOCIETY FOR PASSES.

A steak luncheon will be available in the Royal Luncheon Rooms at 12.30 p.m. Tickets at door. Appropriate wines from the exhibition will be served.

Exhibits to be delivered to the Grounds Manager's Office, Show Grounds, Ascot Vale, or forwarded by rail to The Director, Royal Agricultural Society of Victoria, c/- Inwards Parcels Office, Spencer Street Railway Station, Melbourne, in cases properly marked to show exhibitor's name, to reach the Show Grounds not later than 5 p.m. on Friday, 26th July, 1974. Parcel labels will be supplied to exhibitors.

The General Regulations appearing in this Schedule form part of the conditions of entry.

THE W. E. LILLIE TROPHY. — A trophy presented by THE WHOLESALE SPIRIT MERCHANTS ASSOCIATION OF VICTORIA, in recognition of the services of Mr. W. E. Lillie,

will be awarded to the most successful exhibitor of Liqueurs each year. Points will be allotted as follows: Gold Award 5 points, Silver Award 3 points, Bronze Award 1 point. In the event of a tie the winner will be declared on a count back of the most Gold Awards. If required, exhibitors must complete a statutory declaration that they or the firm concerned are the manufacturers of the liqueur or liqueurs exhibited.

1. Each exhibitor will be allowed one entry only in each Liqueur Class with the exception of Classes 120, 122 and 123. Any number of entries may be made in these three classes by any exhibitor providing each liqueur entered represents a separate and different registered recipe. No liqueurs with a coffee flavour or advokaat flavour shall be entered in Class 123. Each sample to consist of two 26 oz. or 750 mls. bottles or four 13 oz. or 375 mls. bottles as stated in each class.

Classes 100 to 109 are limited to three entries in each class.

Bottles must not be labelled with business labels. Branded bottles and corks are not permissible. Entries in all classes must be made in oval amber bottles.

2. No person shall enter any spirits or liqueur as an exhibit unless he has in stock, available for sale, a supply of such spirit as stipulated in respect of each class of exhibit. A margin of variation of 2 degrees in strength to be allowed for any exhibit, unless otherwise stated. Liqueurs must be made from natural extracts or flavourings, and must not contain synthetic flavourings. Exhibitors must state on the label the spirit content of the liqueur exhibited.

3. Exhibits must represent stocks as set out on certificate of entry, and be the bona fide property of exhibitor at the time of entry.

4. No entry will be received from any person or persons disqualified by this or any similar Society during the period of such disqualification. Should any such entry be accepted, it shall, when discovered, be deemed void, and the entry fee and exhibit shall be forfeited to the Society.

5. No person will be allowed to inspect an entry form after reception by the Director, until the Judges' awards have been made public.

6. Immediately after the closing date of entries, a draw may be made for the selection of three exhibitors from whose entries a further draw will be made to enable one sample to be selected from each exhibitor. The Society reserves the right to make an inspection of the quantity in accordance with the certificate of entry.

7. After the close of entries no person will be permitted access to the exhibits, except the Judges, Director and Staff, until the award has been made.

8. If required, exhibitors must make a statutory declaration to the effect (a) that it conforms with these regulations; and (b) that it has not been blended with any imported spirit or liqueur.

9. Exhibits are to bear labels which will be supplied by the Society and must show:—

(a) Class Number.

(b) Distinguishing Number (as shown on entry form) if two or three entries in the one class.

(c) Name of Spirit or Liqueur. In the Liqueur Classes, the name of the Liqueur MUST be shown on the label.

(d) Spirit Content.

AUSTRALIAN WINES

10. The Judge shall have power, at his discretion, to transfer exhibits from one class to another when it is obvious that the exhibitor has made an error in making his entry.

11. In all classes the stock, as stated on the entry form, may be inspected and checked by a representative of the Society or its nominee. Each exhibitor must supply the Society with a sealed envelope containing the record of any sale made subsequent to their entries being lodged, provided such sale has reduced the stipulated quantity below the minimum.

12. No exhibitor will be permitted to occupy the position of Judge or Steward or become in any way identified with the judging or handling of the exhibits.

13. Awards will be made as follows:

Bronze Award	15.5 to 16.9 points
Silver Award	17.0 to 18.4 points
Gold Award	18.5 points and over

14. Gold, Silver and Bronze Awards will be issued to Award winners.

15. All exhibits will be judged on points as follows:

	Points
Colour and Condition	3
Bouquet	5
Palate	12
TOTAL	20

16. All persons exhibiting shall accept the decision of the Judges appointed by the Society as to the merits of their exhibits.

17. No protest will be entertained unless made within three days of the announcement of the awards in the Section.

18. No exhibitor shall advertise or allow to be advertised by any means whatsoever, and whether by broadcasting, pictorially, or in writing, the fact that any exhibit has won any award in this section unless such advertisement shows clearly in type of equal prominence both the class in which such prize was won and the qualifications necessary for entry in that class.

19. All exhibits to become the property of the Society.

20. Entries by one exhibitor are limited to three in each class in the Whisky, Gin, Rum and Vodka Classes 100 to 109.

VODKA

Open to Distillers and Merchants.
(Each entry consists of 3 bottles.)

Samples comprising each entry shall be drawn from Bond and each exhibit must represent a quantity of at least 450 litres which exhibitors must have in stock. Vodka at any commercial strength may be entered but the strength must be shown on all entries and labels.

CLASS

100. AUSTRALIAN VODKA.

- 1515 Baitz, C. & E., Pty. Ltd. (VABT/B).
1516 C.S.R. Ltd.
1517 Baitz, C. & E., Pty. Ltd. (VART/B).

RUM—LIGHT BODIED WHITE STYLE

Open to Distillers and Merchants.
(Each entry consists of 3 bottles.)

Samples comprising each entry shall be drawn from bond and each entry must represent a quantity of at

least 450 litres which exhibitors must have in stock. Samples to be exhibited at between 30 degrees underproof and 35 degrees underproof:—The strength must be shown on the label. The rum may be any age provided that it has been stored for a minimum of two years in wood as required by the excise department.

CLASS

101. AUSTRALIAN LIGHT WHITE RUM.

- 1518 C.S.R. Ltd. (W1C).
1519 C.S.R. Ltd. (N25).

WHISKY AND GIN

(Each entry consists of 3 bottles.)

Competition in the classes for Whisky and Gin is open to both distillers and merchants, and the samples comprising each entry shall be drawn from bond.

Obscuration as well as strength must be notified with each Whisky entry.

Each exhibit of Whisky and Gin must represent a quantity of at least 450 litres which exhibitors must have in stock.

102. DRY GIN (Australian), any age, at commercial bottling strength and not more than 35 degrees under proof; the strength to be shown on the label.

NO ENTRY

103. WHISKY (Australian), made from malted barley or malt and grain, 2 years old or over, at commercial bottling strength and not more than 35 degrees under proof; the strength to be shown on the label.

NOTE.—If required, exhibitors of Whisky must make a statutory declaration to the effect that their exhibits are made as described in the above

NO ENTRY

RUM

MERCHANTS' SECTION

(Each entry consists of 3 bottles.)

Samples comprising each entry shall be drawn from bond. Each exhibit of Rum must represent a quantity of at least 450 litres which exhibitors must have in stock.

104. AUSTRALIAN RUM (Traditional Style), 2 years and not over 3 years old, at commercial bottling strength and not more than 35 degrees under proof; the strength to be shown on the label.

- 1520 C.S.R. Ltd. (71W/27).
1521 C.S.R. Ltd. (74C/40).
1522 C.S.R. Ltd. (V20).

105. AUSTRALIAN RUM (Traditional Style), 3 years and not over 5 years old, at commercial bottling strength and not more than 35 degrees under proof; the strength to be shown on the label.

- 1523 C.S.R. Ltd. (72C/31).
1524 C.S.R. Ltd. (72C/33).

106. AUSTRALIAN RUM (Traditional Style), over 5 years old, at commercial bottling strength and not more than 35 degrees under proof; the strength to be shown on the label.

- 1525 C.S.R. Ltd. (G3660).
1526 C.S.R. Ltd. (P5139).
1527 C.S.R. Ltd. (D4027).
1528 C.S.R. Ltd. (72C/30).

AUSTRALIAN WINES—AERATED WATERS

DISTILLERS' SECTION

(Each entry consists of 3 bottles.)

Each exhibit of Rum in this section must represent a quantity of at least 22,500 litres which exhibitors must hold stored in bond at a strength of not less than 30 degrees overproof.

The three sample bottles of each exhibit must be submitted for judging at a reduced strength of between 30 degrees and 33 degrees underproof and the reduced strength must be shown on the label.

CLASS

107. AUSTRALIAN RUM (Traditional Style), 2 years and not over 3 years old.

- S-1529 C.S.R. Ltd. (O20).
G-1530 C.S.R. Ltd. (O27).
1531 C.S.R. Ltd. (O19).

108. AUSTRALIAN RUM (Traditional Style), 3 years and not over 5 years old.

- B-1532 C.S.R. Ltd. (O31).
S-1533 C.S.R. Ltd. (O33).
B-1534 C.S.R. Ltd. (O30).

109. AUSTRALIAN RUM (Traditional Style), over 5 years old.

- S-1535 C.S.R. Ltd. (70C/11).
S-1536 C.S.R. Ltd. (70W/4).

AUSTRALIAN LIQUEURS

Open to Distillers and Merchants.

Quantity minimum of 450 litres in stock for Creme de Menthe, Cherry Brandy and Advokaat. Minimum quantity of 225 litres for all other Liqueurs.

(Each entry to consist of 2 quart bottles or 4 pint bottles.)

110. APRICOT BRANDY.

- S-1537 Baitz, C. & E., Pty. Ltd.
1538 United Distillers Pty. Ltd.
B-1539 Rossetto's Wines.

111. CHERRY BRANDY.

- B-1540 Baitz, C. & E., Pty. Ltd.
1541 Gilbeys Australia Pty. Ltd.
1542 Seppelt, B., & Sons Ltd.
1543 United Distillers Pty. Ltd.
1544 Rossetto's Wines.

112. MARASCHINO.

- B-1545 Baitz, C. & E., Pty. Ltd.
S-1546 United Distillers Pty. Ltd.
B-1547 Rossetto's Wines.

113. VAN DER HUM.

- S-1548 Baitz, C. & E., Pty. Ltd.
B-1549 United Distillers Pty. Ltd.
S-1550 Rossetto's Wines.

114. CURACAO (White).

- S-1551 Gilbeys Australia Pty. Ltd.
1552 Baitz, C. & E., Pty. Ltd.
1553 United Distillers Pty. Ltd.
1554 Rossetto's Wines.

115. CURACAO (Red or Orange).

- G-1555 Baitz, C. & E., Pty. Ltd.
B-1556 United Distillers Pty. Ltd.
1557 Rossetto's Wines.

116. CREME DE MENTHE.

- G-1558 Baitz, C. & E., Pty. Ltd.
1559 Gilbeys Australia Pty. Ltd.
S-1560 United Distillers Pty. Ltd.
S-1561 Rossetto's Wines.
B-1562 Seppelt, B., & Sons Ltd.

117. KUMMEL.

- 1563 Baitz, C. & E., Pty. Ltd.
B-1564 United Distillers Pty. Ltd.
1565 Rossetto's Wines.

CLASS

118. ANISETTE.

- 1566 Baitz, C. & E., Pty. Ltd.
1567 United Distillers Pty. Ltd.
1568 Rossetto's Wines.

119. CREME DE CACAO.

- B-1569 Baitz, C. & E., Pty. Ltd.
1570 Gilbeys Australia Pty. Ltd.
B-1571 United Distillers Pty. Ltd.
1572 Rossetto's Wines.

120. COFFEE FLAVOURED.

- B-1573 Baitz, C. & E., Pty. Ltd. (TM/B) (Turkish Mokka).
B-1574 Gilbeys Australia Pty. Ltd. (Coffee Liqueur).
1575 Baitz, C. & E., Pty. Ltd. (CO/B) (Coffee Mexico).
G-1576 Rossetto's Wines (Coffee).
S-1577 Baitz, C. & E., Pty. Ltd. (CL/B) (Coffee Brazil).

121. ADVOKAAT.

- B-1578 Cohn, Max, & Co. Pty. Ltd.
1579 Gilbeys Australia Pty. Ltd.
S-1580 Baitz, C. & E., Pty. Ltd. (AT/B).
G-1581 United Distillers Pty. Ltd.

122. ADVOKAAT FLAVOURED.

- G-1582 Baitz, C. & E., Pty. Ltd. (CA/B) (Cherry Advokaat).
1583 Gilbeys Australia Pty. Ltd. (Cherry Advokaat).
1584 United Distillers Pty. Ltd. (Advokaat Flavoured).

123. ANY OTHER VARIETY, Australian Liqueur. (Please state variety on entry form and labels.) (Please note new regulations 1 and 9 (c).)

- G-1585 Baitz, C. & E., Pty. Ltd. (PA/B) (Parfait Amour).
1586 Baitz, C. & E., Pty. Ltd. (MN/B) (Mandarin).
B-1587 Gilbeys Australia Pty. Ltd. (Blue Curacao).
G-1588 Baitz, C. & E., Pty. Ltd. (CP/B) (Chocolate Peppermint).
1589 Rossetto's Wines (Beelrosa).
1590 Baitz, C. & E., Pty. Ltd. (BLC/B) (Blue Curacao).
S-1591 United Distillers Pty. Ltd. (Old Monastery).
S-1592 Baitz, C. & E., Pty. Ltd. (WCC/B) (White Creme de Cacao).
1593 United Distillers Pty. Ltd. (Peach Brandy).
1594 Baitz, C. & E., Pty. Ltd. (FA/B) (Fiori Alpini).
1595 United Distillers Pty. Ltd. (Creme De Bananas).
B-1596 Baitz, C. & E., Pty. Ltd. (WCM/B) (White Creme de Menthe).
1597 United Distillers Pty. Ltd. (Bon Santa).
G-1598 Baitz, C. & E., Pty. Ltd. (BT/B) (Black Currant).
1599 United Distillers Pty. Ltd. (Blackberry Brandy).
1600 Baitz, C. & E., Pty. Ltd. (PB/B) (Peach Brandy).
G-1601 United Distillers Pty. Ltd. (Curacao (Blue)).
G-1602 Baitz, C. & E., Pty. Ltd. (GW/B) (Gold Wasser).
1603 Baitz, C. & E., Pty. Ltd. (GD/B) (Goccia D'Oro).

Aerated Waters

Judges: P. LEWIS, Esq.
W. MATTHEWS, Esq.

SPECIAL REGULATIONS

Each entry in each class: Members of the R.A.S. of Vic., \$2; Non-Members, \$3.

ANNOUNCEMENT OF AWARDS, TASTING AND PRESENTATION OF TROPHIES

THURSDAY, 22nd AUGUST, 1974.

Exhibitors only, 8.00 a.m. to 11.00 a.m.

Presentation of Trophies, 11.30 a.m.

AERATED WATERS—INDEX TO EXHIBITORS—WINES, CIDERS, ETC.

Other interested persons, 11 a.m. to 2 p.m.

A steak luncheon will be available in the Royal Luncheon Rooms at 12.30 p.m. Tickets at door. Appropriate wines from the exhibition will be served.

EXHIBITORS MAY OBTAIN A MAXIMUM OF FOUR PASSES EACH TO THE EXHIBITORS' SESSION AND MUST ADVISE THE NAMES OF THE FOUR PERSONS ATTENDING WHEN APPLYING TO THE SOCIETY FOR PASSES.

The General Regulations appearing in this Schedule form part of the conditions of entry.

1. Exhibits to be delivered to the Grounds Manager's Office, Show Grounds, Ascot Vale, or forwarded by rail to The Director, Royal Agricultural Society of Victoria, c/- Inwards Parcels Office, Spencer Street Railway Station, Melbourne, in cases properly marked to show exhibitors' name, to reach the Showgrounds not later than 5 p.m. on Friday, 26th July, 1974. Parcel labels will be supplied to exhibitors.

2. In the event of there being no competition in a class, Judges may award a prize or not, as they think fit. Prizes may be withheld in any class where exhibits are considered unworthy.

3. All exhibits to become the property of the Society.

4. All bottles must be of the following sizes:—Lemonade and Orange, 24 oz. or 700 mls., 26 oz. or 750 mls; Dry Ginger Ale, 6 oz. or 170 mls. or 7 oz. or 200 mls.

5. Branded bottles, bottles with labels or branded seals will be disqualified.

6. Exhibits are limited to three entries in any one class.

7. If required, exhibitors must make a statutory declaration that they have complied with the conditions in the preparation of Aerated Waters in the above classes.

8. Gold, Silver and Bronze Awards will be issued to Award winners.

9. All exhibits will be judged on points as follows:

	Points
Colour and Clarity	3
Bouquet	7
Palate	10
TOTAL	20

10. Awards will be made as follows:

Bronze Award	15.5 to 16.9 points
Silver Award	17.0 to 18.4 points
Gold Award	18.5 points and over

11. Exhibits are to bear labels which will be supplied by the Society and must not show more than:—
(a) Class Number.

(b) Distinguishing Number (as shown on entry form) if two or three entries in the one class.

AERATED WATERS

(Each entry to consist of 4 bottles.)

CLASS**150. LEMONADE (made from Australian essences only).**

- 1604 Van Bergen, B. & S. (2).
- 1605 South Gippsland Cordial Co. Pty. Ltd. (1).
- 1606 Colac Aerated Water Co. (2).
- 1607 Hay's Totem (1).
- 1608 South Gippsland Cordial Co. Pty. Ltd. (2).
- 1609 Cohns Eastern (A2).
- 1610 Hay's Totem (2).
- 1611 South Gippsland Cordial Co. Pty. Ltd. (3).
- 1612 Colac Aerated Water Co. (3).
- 1613 Kilmore Bottlers (2).
- 1614 Cohns Eastern (A1).
- 1615 Hay's Totem (3).
- 1616 Kilmore Bottlers (1).
- 1617 Colac Aerated Water Co. (1).
- 1618 Van Bergen, B. & S. (1).
- 1619 Kilmore Bottlers (3).
- 1620 Cohns Eastern (A3).
- 1621 Van Bergen, B. & S. (3).

151. DRY GINGER ALE (made from Australian essences only).

- 1622 Hay's Totem (3).
- 1623 Van Bergen, B. & S. (3).
- 1624 Kilmore Bottlers (2).
- 1625 South Gippsland Cordial Co. Pty. Ltd. (3).
- 1626 Van Bergen, B. & S. (2).
- 1627 South Gippsland Cordial Co. Pty. Ltd. (1).
- 1628 Kilmore Bottlers (3).
- 1629 Cohns Eastern (B2).
- 1630 Colac Aerated Water Co. (1).
- 1631 Van Bergen, B. & S. (1).
- 1632 Kilmore Bottlers (1).
- 1633 Hay's Totem (2).
- 1634 South Gippsland Cordial Co. Pty. Ltd. (2).
- 1635 Hay's Totem (1).
- 1636 Colac Aerated Water Co. (2).
- 1637 Cohns Eastern (B1).
- 1638 Colac Aerated Water Co. (3).
- 1639 Cohns Eastern (B3).

152. CARBONATED ORANGE DRINK (to contain not less than 5% by volume of Australian Fruit Juice).

- 1640 Cohns Eastern (C2).
- 1641 Van Bergen, B. & S. (2).
- 1642 South Gippsland Cordial Co. Pty. Ltd. (3).
- 1643 Colac Aerated Water Co. (2).
- 1644 Hay's Totem (3).
- 1645 Kilmore Bottlers (2).
- 1646 South Gippsland Cordial Co. Pty. Ltd. (2).
- 1647 Van Bergen, B. & S. (3).
- 1648 Colac Aerated Water Co. (3).
- 1649 Cohns Eastern (C3).
- 1650 Hay's Totem (2).
- 1651 Kilmore Bottlers (3).
- 1652 South Gippsland Cordial Co. Pty. Ltd. (1).
- 1653 Van Bergen, B. & S. (1).
- 1654 Colac Aerated Water Co. (1).
- 1655 Cohns Eastern (C1).
- 1656 Hay's Totem (1).
- 1657 Kilmore Bottlers (1).

Index to Exhibitors in Wines, Ciders, Spirits, Liqueurs and Aerated Waters

A

ANGLE VALE VINEYARDS PTY. LTD., Box 321, Salisbury, S.A., 5108.
Angoves Pty. Ltd., P.O. Box 12, Renmark, S.A., 5341.
Atkinson, D. V., Vignacourt Wine Cellars, Toodyay Rd., Middleswan, W.A., 6056.
Australian Cider Co., P.O. Box 47, Rosanna, Vic., 3084.

B

BAILEY'S BUNDARRA VINEYARDS, Glenrowan, Vic., 3675.
Baitz, C. & E., Pty. Ltd., 74 Ricketts Rd., Mt. Waverley, Vic., 3149.
Basedow, O., Wines Pty. Ltd., P.O. Box 32, Tanunda, S.A., 5352.
Bernkastel Wines Ltd., P.O. Box 1, Tanunda, S.A., 5352.

INDEX TO EXHIBITORS—WINES, CIDERS, ETC.

Berri Co-op. Winery, P.O. Box 238, Berri, S.A., 5343.
 Bleasdale Vineyards Pty. Ltd., P.O. Box 1, Lang-
 horne Creek, S.A., 5255.
 Brand, E. & N., & Sons, Box 18, Coonawarra, S.A.,
 5263.
 Brown Bros., Milawa, via Wangaratta, Vic., 3678.
 Bruno, F. & V., Farm 279, Leeton, N.S.W., 2705.
 Buller, R. L., & Son Pty. Ltd., Box 28, P.O., Ruth-
 erglen, Vic., 3685.
 Buring, Leo., Pty. Ltd., P.O. Box 246, Tanunda, S.A.,
 5352.

C

CAMPBELL, A. D., & CO., P.O. Box 44, Rutherglen,
 Vic., 3685.
 Chateau Clare Estate Pty. Ltd., Box 90, Auburn,
 S.A., 5451.
 Chateau Douglas Pty. Ltd., Dalwood, via Branxton,
 N.S.W., 2330.
 Chateau Tastevin Wines Pty. Ltd., P.O. Box 224,
 Berri, S.A., 5343.
 Cider Barrel Pty. Ltd., P.O. Box 49, Pakenham, Vic.,
 3810.
 Clarevale Co-Op. Winery Ltd., 15 Lennon St., Clare,
 S.A., 5453.
 Cohn, Max, & Co. Pty. Ltd., P.O. Box 174, Box Hill,
 Vic., 3128.
 Cohns (Eastern), Tone Rd., Wangaratta, Vic., 3677.
 Colac Aerated Water Co., 104 Main St., Elliminyt,
 Vic., 3249.
 Coriole Vineyards, Box 9, McLaren Vale, S.A., 5171.
 County Hamley Wines Pty. Ltd., 138 Fifteenth St.,
 Renmark, S.A., 5341.
 Craigmoor Wines (Mudgee) Pty. Ltd., P.O. Box 67,
 Mudgee, N.S.W., 2850.
 C.S.R. Ltd., P.O. Box 462, South Melbourne, Vic.,
 3205.

F

FERGUSONS WINERY, Wills Rd., Yarra Glen,
 Vic., 3775.

G

GILBEYS AUSTRALIA PTY. LTD., 970 Nepean
 H'way, Moorabbin, Vic., 3189.
 Glenview Wines, P.O. Box 33, Tanunda, S.A., 5352.
 Gramp, G., & Sons Pty. Ltd., Rowland Flat, S.A.,
 5350.

H

HARDY, THOMAS, & SONS PTY. LTD., 2-8 Henley
 Beach Rd., Mile End, S.A., 5031.
 Hays Totem, 104 Main St., Elliminyt, Vic., 3249.
 Henschke, C. A., & Co., Keyneton, S.A., 5353.
 Hermitage Wines Ltd., Pokolbin, via Maitland,
 N.S.W., 2321.
 Hollydene Hunter Valley Wines Pty. Ltd., Holly-
 dene, via Denman, N.S.W., 2328.
 Horderns Wines Pty. Ltd., Brogheda, Muswellbrook,
 N.S.W., 2333.
 Hungerford Hill Vineyards, P.M.B. 5, Maitland,
 N.S.W., 2320.

K

KAISER STUHL WINES, c/- Barossa Co-Op.
 Winery Ltd., Box 21, Nuriootpa, S.A., 5355.
 Karrawirra Wines, P.O. Box 4, Lyndoca, S.A., 5351.
 Kay Bros. Pty. Ltd., P.O. Box 19, McLaren Vale,
 S.A., 5171.
 Kellybrook Cider, Dudley Rd., Wonga Park, Vic.,
 3136.
 Kilmore Bottlers, 13 Albert St., Kilmore, Vic., 3601.
 Kragg Pty. Ltd., 32 Korong Rd., West Heidelberg,
 Vic., 3081.
 Krondorf Wines, P.O. Box 242, Tanunda, S.A., 5352.

L

LIGHT WINES PTY. LTD., P.O. Box 191, Happy
 Valley, S.A., 5159.
 Lindemans Wines Pty. Ltd., P.O. Box 19, Lidcombe,
 N.S.W., 2141.
 Lubiana Winery, Box 50, Moorook, S.A., 5332.

M

McLAREN VALE WINES PTY. LTD., P.O. Box 30,
 McLaren Vale, S.A., 5171.
 McWilliam's Wines Pty. Ltd., P.O. Box 1, Pyrmont,
 N.S.W., 2009.
 Merrivale Wines Ltd., Box 120, P.O., McLaren Vale,
 S.A., 5171.
 Mildara Wines Ltd., P.O. Box 396, Merbein, Vic.,
 3505.
 Morris Wines Pty. Ltd., Mia Mia Vineyard, Ruth-
 erglen, Vic., 3685.

N

NORMAN, A., & Sons Pty. Ltd., 183 Holbrooks Rd.,
 Underdale, S.A., 5032.

O

OSBORN, F. E., & SONS PTY. LTD., P.O. Box 16,
 McLaren Vale, S.A., 5171.

P

PATRITTI, G., & CO. PTY. LTD., 13-23 Clacton
 Rd., Dover Gardens, S.A., 5048.
 Penfolds Wines Pty. Ltd., P.O. Box 96, Magill, S.A.,
 5072.

R

REDMAN, O. D. & E. M., & SONS, 17 Andrew Rd.,
 Millswood, S.A., 5034.
 Renmano Wines Pty. Ltd., Box 31, Renmark, S.A.,
 5341.
 Reynell, Walter, & Sons Wines Pty. Ltd., Reynella
 Rd., Reynella, S.A., 5161.
 Riverside Vineyard, 147 West Rd., Bassendean,
 W.A., 6054.
 Roberts, J. H. & J. W., "Belbourie", Box 11, P.O.,
 Branxton, N.S.W., 2330.
 Rossetto's Wines, P.O., Beelbanger, N.S.W., 2686.
 Roxton Winery, P.O. Box 117, McLaren Vale, S.A.,
 5171.
 Ryecroft Vineyards Pty. Ltd., Ingoldby Rd.,
 McLaren Flat, S.A., 5171.

S

ST. CLARE WINES, Box 77, Clare, S.A., 5453.
 Saltram Wines, Box 28, Angaston, S.A., 5353.
 San Bernadino Wines, P.O. Box 938, Griffith, N.S.W.,
 2680.
 Sandalford Wines Pty. Ltd., West Swan Rd., Caver-
 sham, W.A., 6055.
 Saxonvale Wines Pty. Ltd., Broke, via Singleton,
 N.S.W., 2330.
 Seaview Winery Pty. Ltd., Reynell Rd., Reynella,
 S.A., 5161.
 Seppelt, B., & Sons Ltd., Great Western, Vic., 3377.
 Smith, S., & Sons Pty. Ltd. (Yalumba), P.O. Box 10,
 Angaston, S.A., 5353.
 South Australian Wine Distributors, c/- Box 90,
 Auburn, S.A., 5451.
 Southern Vales Co-Op. Winery Ltd., Main South
 Rd., McLaren Vale, S.A., 5171.
 South Gippsland Cordial Co. Pty. Ltd., 3 South
 Railway Cres., Korumburra, Vic., 3950.
 Stanley Wine Co. Pty. Ltd., Box 6, P.O., Clare, S.A.,
 5453.
 Stanton & Killeen, Box 15, Rutherglen, Vic., 3685.
 Stonyfell Wines (S.A.) Pty. Ltd., Stonyfell Rd.,
 Stonyfell, S.A., 5066.
 Sutherland Smith, G., & Sons, All Saints Vineyard,
 Wahgunyah, Vic., 3687.
 Sweetapple Cider & Juice Co., 2-4 Bulli St., Moorab-
 bin, 3189.

T

TAHBILK PTY. LTD., Chateau Tabilk, Tabilk, Vic.,
 3607.
 Tolley, Scott & Tolley Ltd., P.O. Box 77, Nuriootpa,
 S.A., 5355.
 Trennert Wines, c/- Post Office, Happy Valley, S.A.,
 5159.
 Tulloch, J. Y., & Sons Pty. Ltd., "Glen Elgin",
 Pokolbin, N.S.W., 2327.
 Tyrrell's Vineyards Pty. Ltd., "Ashmans", Pokolbin,
 N.S.W., 2321.

U

UNITED DISTILLERS PTY. LTD., P.O. Box 132,
 Port Melbourne, Vic., 3207.

V

VAN BERGEN, B. & S., 154 Commercial St., Mer-
 bein, Vic., 3505.

W

WAIKERIE CO-OP. DISTILLERY LTD., Box 54,
 Waikerie, S.A., 5330.
 Waldeck Wines, Benara Rd., Caversham, W.A., 6055.
 Wickham Hill Cellars, Jensen Rd., Griffith, N.S.W.,
 2680.
 Wolf Blass Wines, Box 182, Nuriootpa, S.A., 5355.
 Woodstock Cider Co., 2-4 Bulli St., Moorabbin, Vic.,
 3189.
 Wyndham Estate Pty. Ltd., Dalwood, via Branxton
 N.S.W., 2330.

General Regulations Relative to Dairy and Farm Produce, Tobacco and Apiculture Sections

CONDITIONS OF ENTRY

1. Entries will be received in the Dairy and Farm Produce, Tobacco and Apiculture Sections of the Royal Agricultural Society's Show subject to the rules and conditions hereinafter set out and also those appearing at the head of each section and in each class.
2. The Council of the Society or the Director shall have the power without assigning any reason to:
 - (i) Reject or cancel any entry at any time.
 - (ii) Prohibit the participation by any person or exhibit in any event or class for which it is entered.
 - (iii) Cancel any event or class.
 - (iv) Alter the time at which any class or event is to take place.
 - (v) Alter the conditions of any event.
 - (vi) Remove any exhibit from the Show Grounds.
 - (vii) Alter the date or time for the closing of entries for any section or class or for any particular entry.
 - (viii) Transfer an exhibit or exhibitor from any class to any other class.
3. The Society or any official judge, steward, officer or employee shall under no circumstances be responsible for:
 - (a) the loss of any exhibit;
 - (b) any damage or injury occasioned to or by any exhibit;
 - (c) any loss, damage or injury occasioned to or by any exhibitor or any person acting on his behalf.
4. The exhibitor enters entirely at his own risk. In case any exhibit whilst on the Society's Show Grounds shall cause or be the cause of injury or damage to any other exhibit or exhibitor or to the person or property of any member of the Society or the general public, the owner of such exhibit shall indemnify and keep indemnified the Society, its officers, officials and members from and against all damages, costs, claims, expenses or liabilities incurred in connection with such exhibits. The exhibitor shall be liable to the Society and its employees, officers and officials for any damage or loss occasioned to any of them by the exhibit or the exhibitor or his agent.
5. The exhibitor shall at all times comply with the directions or requests of the Council of the Society or the Director. This shall without limiting the generality of the foregoing apply to the entry of the exhibit, the exhibitor, the conditions of event, the conduct of the exhibitor, the conducting of the event, the decisions of the Judge and the awarding of the prize.
6. The Council of the Society and the Director reserve the right to adjudicate on any entry or upon any question in dispute or doubt and to make any determination upon any matter whether covered by the conditions of entry or not and the decision so made shall be final and binding and the Society shall thereby have sole and absolute control of all matters affecting the conduct of the Show and the exhibits and exhibitors. There shall be no right of appeal to any court of law or other body from any decision made by the Council of the Society or the Director.
7. An exhibit or exhibitor shall not be eligible to compete in any class by reason of the Society's acceptance of the entry and/or the inclusion of the exhibit or exhibitor in the Society's catalogue or by reason of an Exhibit Entry Ticket or number or other document having been printed, allotted or issued by the Society.
8. Unless otherwise stated all exhibits must be the bona fide property of the exhibitor at the time of entry.
9. No entry can be changed by the exhibitor after entries close. The Director and the Society shall however have the power to do so at any time and in so doing may without limiting the generality of the foregoing alter the class for which the exhibit is entered.
10. All entries must be made in writing on forms supplied by the Society unless otherwise permitted by the Director.
11. No rebates of fees for withdrawn entries will be made.
12. All entry forms must be signed by the exhibitor or his authorised agent.

REGULATIONS

ARRIVAL OF EXHIBITS

13. Exhibits shall be placed where directed by the Director.

ACCOMMODATION

14. Restrictions or limitations on the number of entries in any Section may be made by the Society or the Director.

CONDUCT OF EXHIBITORS

15. Should the Council or the Director be of the opinion that a fraudulent, false or erroneous statement has been made regarding an exhibit, then the exhibit or exhibitor may be dealt with in accordance with these Rules.

MARSHALLING AND JUDGING

16. The Society or the Director may alter the Judge for any particular class at any time if it or he deems fit.

17. No person shall in any way consult or interfere with or attempt to interfere with the Judge or endeavour to interfere with his freedom of choice of judgement.

18. The Judge may award a second or third prize instead of a first, or may withhold a prize altogether where he considers the exhibits are not of sufficient merit.

19. The Judge is requested to make a reserve number, by marking it as such, of the exhibit next in merit beyond those to which the prizes are awarded in every class where the number of the entries exceeds the number of prizes offered, if, in his opinion, the exhibit is of sufficient merit to deserve a prize; he is also requested to give commendations when deserved.

20. No exhibit or person in charge thereof shall display anything which indicates the ownership of the exhibit.

21. All exhibitors and competitors shall accept the decision of the Judge as final as to the merits of the exhibit or competitor and no appeal shall be allowed therefrom to any court of law or other body on the question of merit of the exhibit.

PROTESTS

22. An exhibitor or competitor may protest against an award won by an exhibit or competitor in the same class alleging infringement of the rules or ineligibility.

23. Such protest shall be addressed to the Director and be lodged at his office at the 1st Floor, Administrative Building, cnr. Degraes Street and Plummer Avenue, Show Grounds, before 12 noon the day after the award in question has been announced by the Society. Such protest shall be accompanied with a deposit of \$5.00 which may be forfeited to the Society if the protest be found to be unfounded or frivolous.

24. Should any exhibit which has been awarded a prize be disqualified the next in order of award does not necessarily become entitled to the prize.

25. The protest and all matters arising therefrom shall be determined by either the Council of the Society or the Director.

CONTROL OF SHOW

26. Should the Council or the Director be of the opinion that any rule or regulation whether set out in these rules or at the heading of a section or class has been broken or not observed or performed then the exhibit or exhibitor may be disqualified, suspended for any period, fined or otherwise penalized at the discretion of the Council of the Society or the Director. The whole of the Show the events thereat, the exhibits and exhibitors and their agents shall be under the complete control of and subject to the decisions and directions of the Council of the Society and/or the Director. Any decision or direction made by either shall be final and binding and no exhibitor shall have any right or cause of action against the Society or the members of the Council or the Director or any right to approach or seek relief from any Court because of any decision made by either the Council or the Director.

DEFINITIONS

27. "Director" means and includes the person holding the office of Director of the Society and includes a Deputy appointed by him.

"Exhibitor" includes competitor wherever the contest permits and also includes his agent or anyone acting or purporting to be acting on his behalf whether or not he is employed by the exhibitor.

"Society" includes the Council of the Society.

Singular words include plural.

"Class" includes event and "event" includes class. Class also includes trophy competition or any other award.

DAIRY PRODUCE

Section 81 — Dairy Produce

The name of the Factory at which the exhibit is manufactured must be stated on the Entry Form.

All exhibits of Dairy Produce must be distinctly labelled with removable cards, such labels to indicate name and address of exhibitor, together with Class and exhibit numbers.

The General Conditions also form part of the conditions of entry.

Any Factory endeavouring by unfair means to secure a prize to which such exhibitor is not justly entitled will be disqualified.

The Society reserves the right to draw samples from exhibits and to display only those exhibits which are awarded prizes, or in the opinion of the Judges are of such merit that exhibition is desirable.

Exhibitors must state on their entry forms whether their exhibits will be collected or if they are to be returned by the Society. If they are to be returned by the Society, full directions and addresses must be given. No exhibit which is displayed may be removed until after 9 p.m. on Saturday, 28th September.

At the conclusion of the Show all exhibits will be returned to the Government Cool Stores and must be collected within two weeks of the closing day of the Show, unless alternative arrangements have been made with the Manager of the Cool Stores.

Neither the Society or the Government Cool Stores accepts any responsibility for the loss of or damage to any exhibit.

Contributions to the prize money in the Dairy Produce Section have been made as under: —

AUSTRALIAN DAIRY PRODUCE BOARD, 576 St. Kilda Road, Melbourne, \$132.

MURRAY GOULBURN CO-OPERATIVE CO. LTD., 644 VICTORIA STREET, NORTH MELBOURNE, \$50.

CAMPERDOWN - GLENORMISTON DAIRYING CO., BOX 20, CAMPERDOWN, \$14.70.

WARRNAMBOOL CHEESE AND BUTTER FACTORY CO. LTD., ALLANSFORD, \$10.50.

DROUIN CO-OP. BUTTER FACTORY CO. LTD., LARDNER ROAD, DROUIN, \$10.50.

PETERSVILLE MILK PRODUCTS PTY. LTD., WELLINGTON ROAD, CLAYTON, \$10.50.

AUSTRALIAN PRODUCERS WHOLESALE CO-OP. FEDERATION PTY. LTD., 59 WILLIAM STREET, MELBOURNE, \$12.

K. L. BALLANTYNE PTY. LTD., 295 GRANT STREET, SOUTH MELBOURNE, \$10.50.

NORTH EASTERN DAIRY CO. LTD., KIEWA, \$14.70.

W. WEDDEL AND CO. (Aust.) PTY. LTD. 42-44 BOURKE STREET, MELBOURNE, \$6.

BUTTER

Judges: M. E. McSHANE, Esq.
D. FORD, Esq.

Entry fees: R.A.S. of V. Members, \$1; Non-members, \$1.50.

Butter exhibitors are requested to carefully note the various dates on which exhibits are required to be delivered to the Government Cool Stores, Melbourne.

For the purpose of judging in the Butter Classes the Factory at which the exhibit is manufactured is regarded as the exhibitor and as such any one Factory is not allowed to take more than one prize in any one Class.

The Society will display on cards the points awarded by the Judges.

Butter shall be judged by points on the following scale:—

Flavour, including aroma	50
Texture, including body, grain and moisture	30
Condition, including colour, salting, packing and covering	20
Total	100

Note:—Any exhibits not lodged by specified dates will not be accepted.

CLASS

1051. THE A.C.M.A.L. BUTTER EXPORT PRIZE (BOX OF BUTTER), Salted, suitable for export and packed in standard export box.— Prizes: \$16, \$8, \$4, presented by AMALGAMATED CO-OPERATIVE MARKETERS (AUSTRALIA) LTD., 566 ST. KILDA ROAD, MELBOURNE.

- 1 Camperdown-Glenormiston Dairying Coy. Ltd. (Camperdown Factory).
- 3-2 The Cobden & District Co-Operative Pioneer Cheese & Butter Factory Company Limited.
- 2-3 Colac Dairying Co. Ltd.
- 4 Drouin Co-Operative Butter Factory Co. Ltd.
- 5 Ibis Milk Products Ltd. (Shepparton).
- 1-6 Murray Goulburn Co-Operative Co. Ltd. (Koroit).
- 7 Murray Goulburn Co-Operative Co. Ltd. (Leongatha).
- 8 Murray Goulburn Co-Operative Co. Ltd. (Milawa).
- 9 Murray Goulburn Co-Operative Co. Ltd. (Rochester).
- 10 North Eastern Dairy Co. Ltd.
- 11 The Warrnambool Cheese & Butter Factory Co. Ltd.

1052. BOX OF BUTTER, Unsalted, suitable for export and packed in standard export box.— Prizes: \$10, \$6, \$2, of which \$12 is presented by THE AUSTRALIAN PRODUCERS' WHOLESALE CO-OPERATIVE FEDERATION PTY. LTD., 570 BOURKE STREET, MELBOURNE.

- 12 Camperdown-Glenormiston Dairying Coy. Ltd. (Camperdown).
- 13 Colac Dairying Co.
- 1-14 Drouin Co-Operative Butter Factory Co. Ltd.
- 3-15 Murray Goulburn Co-Operative Co. Ltd. (Koroit).
- 16 Murray Goulburn Co-Operative Co. Ltd. (Leongatha).
- 2-17 Murray Goulburn Co-Operative Co. Ltd. (Rochester).
- 18 North Eastern Dairy Co. Ltd.
- 19 The Warrnambool Cheese & Butter Factory Co. Ltd.

DAIRY PRODUCE

Entries for Classes 1051 and 1052 close on 24th July, 1974 and exhibits must be lodged at the Government Cool Stores, Victoria Dock, Melbourne, on or before Wednesday, 24th July, 1974. They will be stored there until just prior to the Show, when they will be judged. Exhibits will be subjected to analysis by the Commonwealth Analyst for butter fat, moisture, salt and curd.

Exhibits will be first judged for flavour, texture and condition, and points awarded accordingly. No prize will be awarded to any exhibit containing less than 15 per cent of moisture.

All exhibits must conform to the standard prescribed under the Commerce (Trade Descriptions) Act and Regulations.

CLASS

1053. BOX OF BUTTER, four weeks stored, taken from an export consignment prior to 10th August, 1974, held in cool store and judged four weeks after pick up.—Prizes: \$6, \$4, \$2.

- 20 Camperdown-Glenormiston Dairying Coy. Ltd. (Camperdown).
- 21 The Cobden & District Co-Operative Pioneer Cheese & Butter Factory Company Limited.
- 3-22 Colac Dairying Co.
- 23 Drouin Co-Operative Butter Factory Co. Ltd.
- 24 Ibis Milk Products Ltd. (Shepparton).
- 1-25 Murray Goulburn Co-Operative Co. Ltd. (Koroit).
- 26 Murray Goulburn Co-Operative Co. Ltd. (Leongatha).
- 27 Murray Goulburn Co-Operative Co. Ltd. (Milawa).
- 28 Murray Goulburn Co-Operative Co. Ltd. (Rochester).
- 2-29 North Eastern Dairy Co. Ltd.
- 30 The Warrnambool Cheese & Butter Factory Co. Ltd.

1054. BOX OF BUTTER, two weeks stored, taken from an export consignment during week ending 24th August, 1974, held in cool store and judged two weeks after pick up.—Prizes: \$6, \$4, \$2.

- 31 Camperdown-Glenormiston Dairying Coy. Ltd. (Camperdown).
- 32 The Cobden & District Co-Operative Pioneer Cheese & Butter Factory Company Limited.
- 3-33 Colac Dairying Co.
- 34 Drouin Co-Operative Butter Factory Co. Ltd.
- 2-35 Ibis Milk Products Ltd. (Shepparton).
- 1-36 Murray Goulburn Co-Operative Co. Ltd. (Koroit).
- 37 Murray Goulburn Co-Operative Co. Ltd. (Leongatha).
- 38 Murray Goulburn Co-Operative Co. Ltd. (Milawa).
- 39 Murray Goulburn Co-Operative Co. Ltd. (Rochester).
- 40 North Eastern Dairy Co. Ltd.
- 41 The Warrnambool Cheese & Butter Factory Co. Ltd.

CHAMPION PRIZE

36—BUTTER, for Export.

1055. BOX OF BUTTER 25.4 kg. (56 lbs.), fresh, suitable for local trade.—Prizes: \$6, \$4, \$2.

- 42 The Cobden & District Co-Operative Pioneer Cheese & Butter Factory Company Limited.
- 43 Colac Dairying Co.
- 44 Drouin Co-Operative Butter Factory Co. Ltd.
- 45 Ibis Milk Products Ltd. (Shepparton).
- 1-46 Murray Goulburn Co-Operative Co. Ltd. (Koroit).
- 47 Murray Goulburn Co-Operative Co. Ltd. (Leongatha).

- 48 Murray Goulburn Co-Operative Co. Ltd. (Milawa).
- 2-49 Murray Goulburn Co-Operative Co. Ltd. (Rochester).
- 3-50 North Eastern Dairy Co. Ltd.
- 51 The Warrnambool Cheese & Butter Factory Co. Ltd.

CLASS

1056. BOX OF PRINT BUTTER (parchment wrapped), not less than 16.3 kg. (36 lbs.) to box. (Maker's print permitted on wrapper or butter).—Prizes: \$6, \$4, \$2.

- 1-52 Amalgamated Co-Operative Marketers (Australia) Limited (Western Star).
- 53 Amalgamated Co-Operative Marketers (Australia) Limited (Sunny South).
- 54 The Cobden & District Co-Operative Pioneer Cheese & Butter Factory Company Limited.
- 55 Drouin Co-Operative Butter Factory Co. Ltd.
- 56 Girgarre Cheese Co. Pty. Limited.
- 57 Ibis Milk Products Ltd. (Shepparton).
- 2-58 Murray Goulburn Co-Operative Co. Ltd. (Koroit).
- 59 Murray Goulburn Co-Operative Co. Ltd. (Leongatha).
- 60 Murray Goulburn Co-Operative Co. Ltd. (Milawa).
- 3-61 The Warrnambool Cheese & Butter Factory Co. Ltd.

1057. BOX OF PRINT BUTTER (foil wrapped), not less than 16.3 kg. (36 lbs.) to box. (Maker's print permitted on wrapper or butter).—Prizes: \$6, \$4, \$2.

- 1-62 Amalgamated Co-Operative Marketers (Australia) Limited (Sunkist).
- 63 Amalgamated Co-Operative Marketers (Australia) Limited (Sunny South).
- 64 Girgarre Cheese Co. Pty. Limited.
- 65 Ibis Milk Products Ltd. (Shepparton).
- 2-66 Murray Goulburn Co-Operative Co. Ltd. (Koroit).
- 67 Murray Goulburn Co-Operative Co. Ltd. (Leongatha).
- 68 Murray Goulburn Co-Operative Co. Ltd. (Milawa).
- 3-69 North Eastern Dairy Co. Ltd.

CHAMPION PRIZE

46—EXPORT OR FRESH BUTTER.

DRIED MILK PRODUCTS

Judges: M. E. McSHANE, Esq.
D. FORD, Esq.

Entry Fees:

R.A.S. of V. Members, \$1; Non-Members, \$1.50.

Exhibits in the following Classes must be delivered to the Government Cool Stores, Dudley Street, West Melbourne, on or before Thursday, 29th August, 1974, where they will be judged.

Prizes.—1st, \$6; 2nd, \$4; 3rd, \$2.

All entries in Classes 1058 to 1065 must conform to the Exports (Dairy Produce) Regulations in respect to quality, condition, composition, packing and trade description (1 package).

SKIM MILK.—Both Roller and Spray Dried shall be judged by points on the following scale—

Flavour and Aroma	40 points
Moisture	20 points
Sediment	20 points
Colour and Appearance	10 points
Acidity	10 points

TOTAL 100 points

Moisture content 20 points for powder with 3% or under of moisture with a loss of one point for each variation of 0.1% up to and including 4.9%.

Acidity 10 points for samples containing 0.10% or not more than 0.15% expressed as lactic acid in the reconstituted milk. Two points to be deducted for every 0.01% acidity over or under these limits.

CLASS

1058. FULL CREAM MILK, Twin-roller Dried.

NO ENTRY

1059. FULL CREAM MILK, Spray Dried.

- 3-70 Camperdown-Glenormiston Dairying Coy. Ltd. (Trufood).
 71 Drouin Co-Operative Butter Factory Co. Ltd.
 72 Murray Goulburn Co-Operative Co. Ltd. (Cobram).
 73 Murray Goulburn Co-Operative Co. Ltd. (Leongatha).
 74 Murray Goulburn Co-Operative Co. Ltd. (Rochester).
 2-75 North Eastern Dairy Co. Ltd.
 1-76 Petersville Milk Products.

1060. SKIM MILK, Twin-roller Dried.

NO ENTRY

1061. SKIM MILK, Spray Dried.

- 77 Camperdown-Glenormiston Dairying Coy. Ltd. (Camperdown).
 78 Camperdown-Glenormiston Dairying Coy. Ltd. (Trufood).
 79 The Cobden & District Co-Operative Pioneer Cheese & Butter Factory Company Limited.
 2-80 Colac Dairy Co. Ltd.
 3-81 Drouin Co-Operative Butter Factory Co. Ltd.
 82 Ibis Milk Products Ltd. (Shepparton).
 83 Murray Goulburn Co-Operative Co. Ltd. (Cobram).

- 84 Murray Goulburn Co-Operative Co. Ltd. (Koroit).
 85 Murray Goulburn Co-Operative Co. Ltd. (Leongatha).
 86 Murray Goulburn Co-Operative Co. Ltd. (Maffra).
 87 Murray Goulburn Co-Operative Co. Ltd. (Milawa).
 88 Murray Goulburn Co-Operative Co. Ltd. (Rochester).
 1-89 North Eastern Dairy Co. Ltd.
 90 Petersville Milk Products.

CLASS

1062. BUTTERMILK, Twin-roller Dried.

- 2-91 Drouin Co-Operative Butter Factory Co. Ltd.
 1-92 The Warrnambool Cheese & Butter Factory Co. Ltd.

1063. CASEIN, Lactic, 30-mesh granulation.

NO ENTRY

1064. CASEIN, Rennet (unmilled).

- 1-93 Colac Dairying Co. Ltd.

1065. CASEIN, Hydrochloric or Sulphuric, 30-mesh granulation.

- 1-94 The Cobden & District Co-Operative Pioneer Cheese & Butter Factory Company Limited.
 95 Colac Dairying Co. Ltd.
 96 Drouin Co-Operative Butter Factory Co. Ltd.
 2-97 Ibis Milk Products Ltd. (Shepparton).
 3-98 Ibis Milk Products Ltd. (Stanhope).
 99 Murray Goulburn Co-Operative Co. Ltd. (Cobram).
 100 Murray Goulburn Co-Operative Co. Ltd. (Leongatha).
 101 Murray Goulburn Co-Operative Co. Ltd. (Rochester).
 102 Murray Goulburn Co-Operative Co. Ltd. (Yarram).



A new concept in pre-engineered design and supply for steel frame industrial buildings.

COMMERCIAL & INDUSTRIAL BUILDINGS

560 3233

- IEL clear span rigid frames.
- IEL Zed section rolled steel purlins and girts.
- IEL Satin '262' colour coated steel roof and wall panels — also plain galvanised finish.



INDUSTRIAL ENGINEERING LIMITED

Building Products Division, Faigh St., Springvale, Melbourne

DAIRY PRODUCE

CHEESE

Judge: E. D. WILKINS, Esq.
Steward: T. LUCKMAN, Esq.

Entry Fees:

R.A.S. of V. Members, \$1; Non-Members, \$1.50.

Exhibits of Cheese must be delivered to the Government Cool Stores, Dudley Street, West Melbourne, not later than 9 a.m. on Thursday, 5th September 1974. They will be judged at the Cool Stores the following day.

The Society reserves the right to draw samples from exhibits and to display only those exhibits which are awarded prizes, or in the opinion of the judges are of such merit that exhibition is desirable.

Exhibitors must state on their entry forms whether their exhibits will be collected or if they are to be returned by the Society. If they are to be returned by the Society, full directions and addresses must be given. No exhibit which is displayed may be removed until after 9 p.m. on Saturday, 28th September.

For the purpose of judging in the Cheese Classes the Factory at which the exhibit is manufactured is regarded as the exhibitor and as such any one Factory is not allowed to take more than one prize in any one Class except in Classes 1070 to 1074.

Any Factory endeavouring by unfair means to secure a prize to which such exhibitor is not justly entitled will be disqualified.

The name of the Factory at which the exhibit is manufactured must be stated on the Entry Form.

No cheese shall carry any brands, or marks of identification other than a detachable label supplied by the Society which will carry the Class and exhibit numbers.

The label shall be attached to the exhibit by the exhibitor.

The Society will display on cards the points awarded by the Judges.

The General Regulations also form part of the conditions of entry.

CHEESE, White or Coloured.

Cheese shall be judged by points on the following scale:—

Flavour and Aroma	50
Body and Texture	30
Condition, Colour, Finish	20

Total 100

All cheese to be graded on export standard.

CLASS

1066. ONE CHEESE, either rinded or rindless, not less than 19 kg. (42 lbs. approx.) weight, suitable for export. Crates or boxes to be plain and free of marks of any description. Not less than 4 weeks or more than 8 weeks old.—Prizes: \$6, \$4, \$2.

- 2-103 Associated Dairies Ltd.
104 Camperdown-Glenormiston Dairying Coy. Ltd. (Camperdown).
105 Colac Dairying Co. Ltd.
1-106 Dairy Vale Co-Op. Ltd.
107 Drouin Co-Operative Butter Factory Co. Ltd.
108 North Eastern Dairy Co. Ltd.
109 Petersville Milk Products.
3-110 Southern Farmers Co-Op. Ltd.
111 The Warwick Co-Operative Dairy Association Ltd.

Cheeses in Classes 1067 to 1069 may be either rinded or rindless, to be of a minimum weight of 4.5 kg. (10 lbs. approx.) and a maximum weight of 19 kg. (42 lbs. approx.).

CLASS

1067. ONE CHEESE, mild, aged 4 to 8 weeks.—Prizes: \$6, \$4, \$2.

- 112 Associated Dairies Ltd.
113 Camperdown-Glenormiston Dairying Coy. Ltd. (Camperdown).
114 Colac Dairying Co. Ltd.
1-115 Dairy Vale Co-Op. Ltd.
116 Drouin Co-Operative Butter Factory Co. Ltd.
117 Murray Goulburn Co-Operative Co. Ltd. (Archies Creek).
118 Murray Goulburn Co-Operative Co. Ltd. (Heywood).
119 North Eastern Dairy Co. Ltd.
120 Petersville Milk Products.
3-121 Southern Farmers Co-Op. Ltd.
122 The Warwick Co-Operative Dairy Association Ltd.

1068. ONE CHEESE, semi-matured, aged 8 to 16 weeks.—Prizes: \$6, \$4, \$2.

- 123 Associated Dairies Ltd.
124 Camperdown-Glenormiston Dairying Coy. Ltd. (Camperdown).
125 Colac Dairying Co. Ltd.
1-126 Dairy Vale Co-Op. Ltd.
127 Drouin Co-Operative Butter Factory Co. Ltd.
128 Ibis Milk Products Ltd. (Stanhope).
129 Murray Goulburn Co-Operative Co. Ltd. (Archies Creek).
130 Murray Goulburn Co-Operative Co. Ltd. (Heywood).
2-131 North Eastern Dairy Co. Ltd.
3-132 Petersville Milk Products.
133 Southern Farmers Co-Op. Ltd.
134 The Warwick Co-Operative Dairy Association Ltd.

1069. ONE CHEESE, matured, aged over 16 weeks.—Prizes: \$6, \$4, \$2.

- 135 Associated Dairies Ltd.
136 Camperdown-Glenormiston Dairying Coy. Ltd. (Camperdown).
137 Colac Dairying Co. Ltd.
3-138 Dairy Vale Co-Op. Ltd.
139 Drouin Co-Operative Butter Factory Co. Ltd.
140 Ibis Milk Products Ltd. (Stanhope).
141 Murray Goulburn Co-Operative Co. Ltd. (Archies Creek).
142 Murray Goulburn Co-Operative Co. Ltd. (Heywood).
2-143 North Eastern Dairy Co. Ltd.
144 Petersville Milk Products.
1-145 Southern Farmers Co-Op. Ltd.
146 The Warwick Co-Operative Dairy Association Ltd.

AGGREGATE PRIZE: A special prize of \$10 will be awarded to the Factory gaining the most points in Classes 1066 to 1069, i.e., Cheddar Cheese. Three points will be awarded for each first prize, two points for each second prize and one point for each third prize.

DAIRY VALE CO-OP LTD

CHAMPION PRIZE

CHEESE (any age).—Cash Prize of \$20 donated by the Victorian Cheese Manufacturers' Association, 576 St. Kilda Road, Melbourne, will be awarded to the Cheddar Cheese scoring the most points in the class in which it was entered.

145. SOUTHERN FARMERS CO-OP

DAIRY AND FARM PRODUCE

FANCY CHEESE

CLASS

- 1070. ONE CHEESE, Mould Ripened, to be ripened by mould development and to be of 227 grams (8 ozs.) minimum weight.—Prizes: \$6, \$4, \$2.**
- 3-147 Camembert Industries (Camembert).
1-148 The Downs Co-Operative Dairy Assoc. Ltd. (Blue Vein).
2-149 Girgarre Cheese Co. Pty. Limited (Blue Vein).
- 1071. ONE CHEESE, Hard, Bacteria ripened with a maximum moisture content of 35% and to be of 454 grams (1 lb.) minimum weight.—Prizes: \$6, \$4, \$2.**
- 150 Perfect Cheese Co. (Parmigiano).
151 Perfect Cheese Co. (Pecorino Romano).
3-152 Perfect Cheese Co. (Pecorino).
1-153 Perfect Cheese Co. (Pepato).
2-154 Whole Milk Continental Cheese (Pecorino Romano).
- 1072. ONE CHEESE, Semi-hard, Bacteria ripened with a moisture content between 35% and 45% and to be of 454 grams (1 lb.) minimum weight.—Prizes: \$6, \$4, \$2.**
- 155 Dairy Vale Co-Op. Ltd. (Mozzarella).
3-156 Girgarre Cheese Co. Pty. Limited (Gouda).
157 Girgarre Cheese Co. Pty. Limited (Samsoe).
2-158 Girgarre Cheese Co. Pty. Limited (Taffel).
159 Withdrawn.
160 Perfect Cheese Co. (Mozzarella).
1-161 Perfect Cheese Co. (Provolone).
162 The Warwick Co-Operative Dairy Association Ltd. (Edam).
- 1073. CHEESE, Cottage, Plain, two packets or containers to be of 454 grams (1 lb.) minimum weight.—Prizes: \$6, \$4, \$2.**
- 2-163 Camembert Industries.
164 Keren Dairy Products Pty. Ltd.
3-165 Nordica Foods.
1-166 Petersville Milk Products.
- 1074. CHEESE, Cottage, Creamed, two packets or containers to be of 454 grams (1 lb.) minimum weight.—Prizes: \$6, \$4, \$2.**
- 167 Camembert Industries.
3-168 Keren Dairy Products Pty. Ltd.
2-169 Nordica Foods.
1-170 Petersville Milk Products.

In Classes 1070 to 1074, more than one entry may be made from each factory, provided that each exhibit is of a different type.

YOGHURT

Exhibits in Yoghurt Classes are to be submitted in two plain containers of 454 grams (1 lb.) minimum weight and must be delivered to the Government Cool Stores, Dudley Street, Melbourne, not later than 9 a.m., Thursday, 5th September, 1974.

Exhibitors are requested to supply one dummy pack with the usual trade label for display purposes.

Yoghurt exhibits shall be judged by points on the following scale:—

Flavour and aroma	Points
Texture—1. Stirred variety—	50
smooth viscosity or	
2. Set variety—smooth body	30
Condition—includes appearance, absence	
of syneresis, even colour, etc.	20
TOTAL	100

CLASS

- 1075. NATURAL OR PLAIN YOGHURT.—Prizes: \$6, \$4, \$2.**
- 3-171 Arthur's "Round Table" Dairy Products Pty. Ltd.
2-172 Keren Dairy Products Pty. Ltd.
173 Murray Goulburn Co-Operative Co. Ltd. (Archies Creek).
174 Nordica Foods.
1-175 Petersville Milk Products.
- 1076. ARTIFICIALLY FLAVOURED AND COLOURED YOGHURT—set variety, Vanilla flavour.—Prizes: \$6, \$4, \$2.**
- 2-176 Arthur's "Round Table" Dairy Products Pty. Ltd.
177 Keren Dairy Products Pty. Ltd.
178 Nordica Foods.
1-179 Petersville Milk Products.
N.O.A.
- 1077. FRUIT YOGHURT—Strawberry, with or without artificial flavour or colour—stirred variety.—Prizes: \$6, \$4, \$2.**
- 2-180 Keren Dairy Products Pty. Ltd.
1-181 Arthur's "Round Table" Dairy Products Pty. Ltd.
182 Murray Goulburn Co-Operative Co. Ltd. (Archies Creek).
183 Nordica Foods.
184 Petersville Milk Products.
N.O.A.
- 1078. FRUIT YOGHURT—Strawberry, with or without artificial flavour or colour—set variety.—Prizes: \$6, \$4, \$2.**
- 1-185 Arthur's "Round Table" Dairy Products Pty. Ltd.
186 Keren Dairy Products Pty. Ltd.
187 Nordica Foods.
188 Petersville Milk Products.
N.O.A.

Section 82 —
Farm Produce

WHEAT:

Judges: J. C. McCANN, Esq.
E. J. O'BRIEN, Esq.
Stewards: K. C. MANDER, Esq.
JOHN E. QUINLAN, Esq.

OATS:

Judge: B. L. HAGGAR, Esq.
Steward: JOHN E. QUINLAN, Esq.

BARLEY:

Judge: C. T. PATTON, Esq.

HAY AND CHAFF:

Judge: B. L. HAGGAR, Esq.
Steward: JOHN E. QUINLAN, Esq.
MEADOW HAY AND LUCERNE HAY:

Judges: H. H. SIMPFENDORFER, Esq.
Dr. J. H. WILSON, Esq.
L. W. ALEXANDER, Esq.
Stewards: D. C. R. SULLIVAN, Esq.
B. ALEXANDER, Esq.

FARM PRODUCE SUPERINTENDENT:
L. W. ALEXANDER, Esq.

CONDITIONS OF ENTRY

No exhibit may be entered in more than one ordinary class unless otherwise stated at the head of the section.

When a Special Prize is not in a numbered class, a separate entry is not required. No entry can be changed after entries close.

FARM PRODUCE

All entries must be made in writing on forms supplied by the Society and must be in the hands of the Director, at his office, Royal Show Grounds, Epsom Road, Ascot Vale, 3032, on or before 4.30 p.m., Wednesday, 24th July, 1974. Entry fee must accompany each entry.

Exhibitors will not be permitted to remove their exhibits until after 9.00 p.m. on Saturday, 28th September, 1974.

All exhibits must be placed where directed by the Director or his deputy, and must not be removed from their Classes during the Exhibition without the written consent of the Director being first obtained.

Exhibits of Wheat, Oats, Barley and Oil Seed must represent a quantity of not less than 5 tonnes, exhibits of Chaff and Hay represent a quantity of not less than 10 tonnes, and must be produced by the exhibitor during the preceding twelve months.

NOTE.—Exhibits of Wheat, Oats and Barley will not be eligible for competition unless exhibitors state on their entry forms the name of the variety, locality where grown, character of soil, quantity of seed sown per hectare, source of supply of seed, yield per hectare, area cultivated of variety exhibited, and, if manured, state kind and quantity used per hectare, also annual rainfall of district, and rainfall from 1st May, 1973, to 1st November, 1973. Forms will be forwarded to exhibitors, who are requested to fill in all particulars as above regarding the growing of their produce.

The General Regulations and regulations appearing at the heading of each section and the conditions on the entry form also form part of the conditions of entry.

Exhibitors in this Section will not be allowed to take more than one prize with the same variety of produce in any one Class with the exception of Class 1085 where more than one prize may be taken provided the same grower does not supply a sample or samples for more than one entry.

PRIZE MONEY, ETC.

In addition to the prize money offered, Prize Cards and Ribbons will be awarded to all prize winners in this Section.

EXHIBITS DUE AT SHOW GROUNDS

Exhibits in this Section must be lodged at the Society's Show Grounds, Ascot Vale, on or before the undermentioned dates:—

Wheat, Oats, Barley, Chaff and Hay—Friday, 9th August.

Oil Seeds—Wednesday, 4th September. Before 11 a.m.

Tobacco—Friday, 6th September. Before 12 noon.

Exhibits sent by rail addressed to The Director, Royal Agricultural Society of Victoria, Spencer Street Railway Station, Melbourne, must arrive in time for collection and delivery to the Show Grounds by the above mentioned dates.

It is particularly requested that all farm produce exhibits are distinctly labelled with removable cards. Such labels to indicate name and address of exhibitor together with Class and exhibit numbers.

Bags will be supplied by the Society on request for all Grain Exhibits.

DISAPPROVED EXHIBITS

The Owner or Exhibitor of any exhibit disapproved of as an exhibit by the Council of the Society, must, immediately upon notice to that effect, remove such exhibit from the Society's Grounds. The Council reserves the right to decline to receive entries in future years from any person who exhibits produce that is not up to a satisfactory standard or that is not exhibited in reasonable Show condition.

SAMPLING, DISPLAYING AND RETENTION OF EXHIBITS

No advertisement or notice can be displayed on exhibits entered in this Section.

Farm Produce Exhibits, except chaff, will not be returned.

The Society reserves the right to draw samples from exhibits and to display only prize-winning exhibits and those considered by the judges to be of special merit if the entries received are more than can be staged in the accommodation available.

WHEAT

Wheat exhibits addressed to The Director, Royal Agricultural Society of Victoria, Spencer Street Railway Station, Melbourne, will be received until Friday, 9th August, 1974. The railage must be prepaid by the exhibitor, but the Society will take delivery from the railway station and convey same to the Show Grounds free of charge. It is particularly requested that exhibitors write their names and addresses on the reverse side of the address label, and also mention Class number, name of the variety of the wheat in each bag, so that their exhibits may be identified.

Wheat which, in the opinion of the judge, has been "mill dressed" or polished, or from which the brush is absent, and wheat, which in the opinion of the judge is unsuitable for milling into human food due to taint or to treatment with a fungicidal seed dressing will be disqualified.

In classes where the varieties are specified such varieties only are eligible for competition.

For a single entry in any class a 5 kg sample must be supplied.

Several sections may be entered with the same exhibit of wheat provided at least 7 kg. is supplied.

Entry fees: R.A.S. of V. Members, 75 cents; Non-members, \$1.

EXHIBITS OF WHEAT WILL NOT BE RETURNED.

Red-grained wheats are not eligible to compete in the following Classes.

Prizes in the Wheat Section, except where otherwise stated: 1st, \$20; 2nd, \$12; 3rd, \$8.

CLASS

1079. NOVICE CLASS: 5 kg. grown in Victoria. Open to varieties recommended or approved for the district or zone in which the wheat was grown. (See District Classes below for list of eligible varieties.) Open to competitors who have not won a first prize for wheat at any previous Melbourne Royal Show.

NO ENTRY

FARM PRODUCE

CLASS

1080. MALLEE DISTRICT CLASS: 5 kg. (wheat grown in Zones 1 and 2).

Eligible Varieties—(Zone 1) Halberd, Emblem. (Zone 2)—Halberd, Emblem (Emblem for Piangil, Natya and Kooloonong silo defined areas only).

- 3-189 K. D. Bartram, EMBLEM, grown at Nullawil.
1-190 K. Kerr, EMBLEM, grown at Tatchera.
2-191 K. Kerr, HALBERD, grown at Tatchera.

1081. WIMMERA DISTRICT CLASS: 5 kg. (wheat grown in Zones 3, 3A and 4).

Eligible Varieties—

Zone 3—Olympic, Summit, Pinnacle, Halberd.

Zone 3A—Olympic, Summit, Pinnacle, Halberd, Emblem.

Zone 4—Olympic, Summit, Pinnacle.

- 1-192 Thomas Kerr, HALBERD, grown at Thalia.
3-193 O. C. & R. B. Pietsch, OLYMPIC, grown at Dimboola East.
2-194 C. E. Westerndorf, OLYMPIC, grown at Dimboola.
195 G. W. Westerndorf & Son, OLYMPIC, grown at Dimboola East.

1082. OTHER DISTRICT CLASS: 5 kg. (wheat grown in any district of Victoria other than those specified above).

Eligible Varieties—

Zone 5 Olympic, Summit.

Zone 6 Olympic, Sherpa.

Zone 7 Olympic, Summit, Pinnacle.

Zone 8 Olympic, Summit, Pinnacle.

- 1-196 A. E. Willgoose, OLYMPIC, grown at Marungi.

1083. THE ALL VICTORIAN DISTRICTS WHEAT COMPETITION: 5 kg. grown in any district of Victoria. Open to varieties recommended or approved for the district or Zone in which the wheat was grown. To be judged on average grain density, general appearance, milling and baking quality as determined by chemical and physical tests. —First prize, \$20 cash and trophy order valued at \$10; Second, \$12; Third, \$8; Fourth, \$4.

- 4-197 K. D. Bartram, EMBLEM, grown at Nullawil.
1-198 K. Kerr, EMBLEM, grown at Tatchera.
2-199 K. Kerr, HALBERD, grown at Tatchera.
3-200 Thomas Kerr, HALBERD, grown at Thalia.
201 O. C. & R. B. Pietsch, OLYMPIC, grown at Dimboola East.
202 C. E. Westerndorf, OLYMPIC, grown at Dimboola East.
203 G. W. Westerndorf & Son, OLYMPIC, grown at Dimboola East.

1084. CROP COMPETITION: 5 kg. of wheat taken from a crop entered in a local competition conducted in 1973 by a Society affiliated with the Farm Competitions Association of Victoria.

Open to varieties recommended or approved for the District or Zone in which the wheat is grown.

- 1-204 K. Kerr, EMBLEM, grown at Tatchera.
2-205 K. Kerr, HALBERD, grown at Tatchera.
3-206 Thomas Kerr, HALBERD, grown at Thalia.
207 C. E. Westerndorf, OLYMPIC, grown at Dimboola East.
208 G. W. Westerndorf & Son, OLYMPIC, grown at Dimboola East.

CLASS

1085. COLLECTION OF THREE SEPARATE SAMPLES OF WHEAT: Entry to be open to agricultural organisations affiliated with the Farm Competitions Association of Victoria, but not restricted to samples from crops shown in wheat crop competitions. Entry to comprise three exhibits of 5 kg. each of one or more of the recommended or approved varieties for the district or zone where grown. Not more than one sample of any one variety will be accepted from one grower.

- 2-209 Dimboola A. & P. Society, OLYMPIC, OLYMPIC, OLYMPIC.
1-210 Donald P. & A. Society, HALBERD, EMBLEM, HALBERD.

1086. UNDRESSED WHEAT: 5kg. to be taken from the harvesting machine by the exhibitor. Exhibitors in this Class must sign a statement that the sample of wheat exhibited was taken straight from the machine. Open to varieties recommended or approved for the District or Zone in which the wheat is grown.

- 1-211 K. Kerr, EMBLEM, grown at Tatchera.
2-212 Thomas Kerr, HALBERD, grown at Thalia.

1087. Open Class. 5 kg. of wheat of any variety grown in any district or State. Prizes: \$10, \$6, \$2.

- 1-213 Thomas Kerr, HALBERD, grown at Thalia.

CHAMPION PRIZES

WHEAT — SOFT.—Society's Champion Rosette and Cash Prize of \$20. N/A.

WHEAT — HARD.—Society's Champion Rosette and Cash Prize of \$20. -190.

A commercially-grown variety will be eligible for the Championship Prize. (For this purpose a commercially-grown variety will be regarded as one of which 1000 hectares or more were grown in any one State of the Commonwealth in the year 1973-74 as determined by the Government Statists concerned.)

Contributions towards the prize money in the following Farm Produce Classes have been made as under:—

PHOSPHATE CO-OPERATIVE CO. OF AUSTRALIA LTD., 550 BOURKE STREET, MELBOURNE, \$50.

OATS

Entry fees: R.A.S. of V. Members, 75 cents; Non-members \$1.

Exhibits of Oats that have been clipped will be disqualified.

EXHIBITS OF OATS WILL NOT BE RETURNED.

1088. OATS, 5 kg., any variety, grown in a district with an average annual rainfall of 380 mm. —Prizes: \$6, \$4, \$2.

- 1-214 McNab Bros., SWAN, grown at Tullamarine.

1089. OATS, 5 kg., any variety, grown in a district with an average annual rainfall of 380 mm. and under 480 mm.—Prizes: \$6, \$4, \$2.

- 1-215 E. D. & M. J. D. Scott, SWAN, grown near Goolwa, S.A.

FARM PRODUCE

CLASS

1090. OATS, 5 kg., any variety, grown in a district with an average annual rainfall of 480 mm. or over.—Prizes: \$6, \$4, \$2.

Each of the above varieties must be a sample of a crop of not less than 10 hectares grown under natural rainfall conditions.

- 1-216 W. H. Henderson, LAMPTON, grown at South Tylden.
2-217 G. E. Wiese, SWAN, grown at Bordertown, S.A.

CHAMPION PRIZE

215 — OATS.—Society's Champion Rosette.

BARLEY

Exhibits of Barley must be delivered to the Show Grounds on or before Friday, 9th August.

Entry fees: R.A.S. of V. Members, 75 cents; Non-members \$1.

EXHIBITS OF BARLEY WILL NOT BE RETURNED.

1091. BARLEY, 5 kg. Weeah.—Prizes: \$6, \$4, Card.

1-218 TR. FROM 1092. NO ENTRY

1092. BARLEY, 5 kg., Lara or Resibee.—Prizes: \$6, \$4, Card.

- 218 Walter G. Chivell, WEEAH, grown at Rosebery. TA. 70. 1091
2-219 McNab Bros., RESIBEE, grown at Tullamarine.
1-220 McNab Bros., LARA, grown at Tullamarine.

CHAMPION PRIZE

220 — BARLEY.—Society's Champion Rosette.

OIL SEEDS

Entry fees in Oil Seed Classes: R.A.S. of V. Members, 75 cents; Non-members \$1.

1093. LINSEED, 5 kg. Prizes: \$10, \$4, \$2.—Prize money donated by MEGGITT LTD., SOMERVILLE ROAD, WEST FOOTSCRAY. Manufacturers of industrial and edible oils.

NO ENTRY

1094. SAFFLOWER SEED, 5 kg.—Prizes: \$6, \$4, \$2.

NO ENTRY

1095. RAPE SEED, 5 kg.—Prizes: \$6, \$4, \$2.

NO ENTRY

1096. SUNFLOWER SEEDS, 5 kg.—Prizes: \$6, \$4, \$2.

NO ENTRY

CEREAL HAY AND CHAFF

Exhibits in the Chaff Classes will be disqualified if, in the opinion of the judge, they are not genuine samples, as cut from hay that is reaped in the usual manner.

Entry Fees:

R.A.S. of V. Members, 75 cents; Non-Members \$1.

1097. BALED CEREAL HAY (one standard bale).—Prizes: \$4, \$2, Card.

1-221 McNab Bros.,

CLASS

1098. MANGER OATEN HAY, 25 kg. (no larger quantity will be displayed).—Prizes: \$4, \$2, Card.

1-222 Alex Bunn & Sons.

1099. CHAFFING OATEN SHEAVES, 25 kg. (no larger quantity will be displayed).—Prizes: \$4, \$2, Card.

NO ENTRY

1100. WHEATEN HAY, 25 kg. (no larger quantity will be displayed).—Prizes: \$4, \$2, Card.

NO ENTRY

1101. OATEN CHAFF (1 cornsack) (open to all), as grown without admixture of whole grain.—Prizes: \$6, \$2, Card.

1-223 Con. Mulvahl.

1102. WHEATEN CHAFF (1 cornsack) (open to all).—Prizes: \$6, \$2, Card.

1-224 Con. Mulvahl.

1103. LUCERNE CHAFF (1 cornsack) (open to all).—Prizes: \$6, \$2, Card.

1-225 McNab Bros.

2-226 David G. Weavers.

MEADOW HAY

Entry fees: R.A.S. of V. Members, 75 cents; Non-members \$1.

Should, in the opinion of the Judge, an exhibit be entered in the wrong class it will be transferred.

Classes 1104 to 1107 will be judged according to the following scale of points: Protein as determined by analysis, 25 (the exhibit yielding the highest protein analysis will receive the maximum points of 25 — one point will be deducted for each 2% drop in protein yield. Composition (botanical composition, pasture balance, proportion of leaf to stalk), 25; Colour, 20; Texture (maturity, toughness of leaf fragments, dust), 10; Weeds and foreign matter, 10; Aroma, absence of moulds and general attractiveness, 10.

1104. LEO BARTELS MEMORIAL — CONSERVED FODDER. Prizes (First \$40 and Society's Rosette; Second \$14, and Third \$6) will be awarded for one standard bale of Hay, predominately Clover Hay.

1-226A R. F. Barnes.

2-227 Alex Bunn & Sons.

228 L. & A. Crouch.

229 B. Cunningham.

3-230 E. D. & M. J. D. Scott.

231 D. C. Wilson.

232 F. G. & R. J. Worland.

1105. MEADOW HAY.—Special prizes totalling \$25 (donated by F. H. BRUNNING PTY. LTD., 22 KINGS WAY, SOUTH MELBOURNE) for one standard bale of Meadow Hay from a well-balanced pasture (predominantly species grown on an irrigated farm, and owned by the exhibitor). Exhibits must represent a quantity of not less than 10 tonnes, produced from hay harvested prior to 30th June, 1974.—First prize: \$12; Second prize, \$9; Third prize, \$4.

227A R. F. Barnes.

1-233 Alex Bunn & Sons.

3-234 B. Cunningham.

BALER TWINE

SISAL

Sisal Baler Twine originally introduced in 1946 especially designed to suit Australian conditions and manufactured to proven specifications as to strength and breaking strain.

Packed 3 Spools per Bag giving a yield of 3,000 metres per bag.

POLYPROPYLENE

Years of research by Australian Companies have produced a new Baler Twine for Australian conditions. This new Baler Twine known as PREMIUM QUALITY GREEN has been extensively and successfully field tested.

Packed 2 Spools per Bag giving a yield of 3,000 metres per bag — equal to 3 Spools of Sisal Twine.

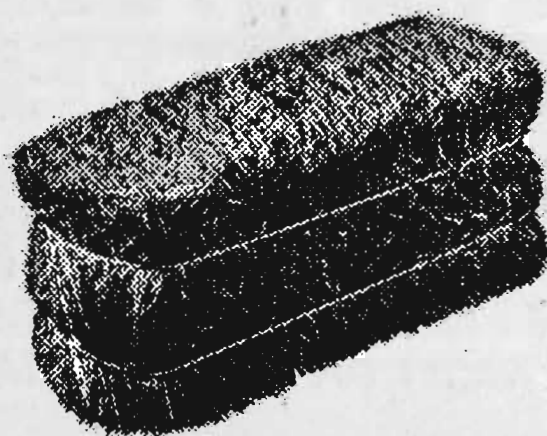

Both Twines have been thoroughly tested and can be relied upon to give maximum trouble free performance in all types of Baling machines and under all conditions in all parts of Australia.

THE CORDAGE INSTITUTE OF AUSTRALIA

**GEO. KINNEAR & SONS PTY. LTD. — BRANDS — EMU, WATTLE, ELEPHANT.
MILLER ROPES, TWINES & TEXTILES — BRANDS — KANGAROO, ANCHOR,
KOOKOOBURRA, CORDEX.**