

MARKED CATALOGUE

The
Royal Agricultural Society
of Victoria

ANNUAL EXHIBITION

1979

CATALOGUE OF EXHIBITS

The Royal Agricultural Society of Victoria LIST OF OFFICE BEARERS, 1979

PATRON IN CHIEF

Sir ZELMAN COWEN, A.K. G.C.M.G., K.St.J., QC.

PATRON

The Hon. Sir HENRY WINNEKE, K.C.M.G., K.C.V.O., O.B.E., K.St.J., QC.

PRESIDENT:

R. T. BALDERSTONE, M.C., "Koonje", Rhinds Road, Wallington, 3221.

VICE-PRESIDENTS:

ADRIAN GIBSON, 40 Balwyn Road, Canterbury, 3126.

J. H. H. SLEIGH, "Bayunga", Nagambie, 3608.

G. R. STARRITT, O.B.E., "Kelso Park", R.S.D. Tatura, 3616.

TRUSTEES:

W. J. T. CLARKE, "Devon Park", Dunkeld, 3294.

The Hon. SIR WILLIAM McDONALD, Kt., "Brippick", Neuarpuir, 3413.

P. B. RONALD, C.M.G., "Koo-man-goo-nong", Pakenham, 3810.

G. P. H. WILSON, C.M.G., "Wilson House", Berwick, 3806.

LIFE COUNCILLORS:

W. A. ANGLISS, "Marong", Donnybrook, 3652.

J. M. BUCHANAN, Bass Street, Flinders, 3929.

SIR RUPERT W. J. CLARKE, Bart, M.A., M.B.E., 19th Floor, National Bank House, 500 Bourke Street Melbourne, 3000.

W. J. T. CLARKE, "Devon Park", Dunkeld, 3294.

SIR EGDAR COLES, Kt., A.A.S.A., "Hondra", Williams Road, Mount Eliza, 3930.

SIR ALEC CRESWICK, Kt., "Allanvale", Avenel, 3664.

K. A. DRUMMOND, "Talgarno Park", P. B. Wodonga, 3690.

Prof. H. C. FORSTER, O.B.E., 9 Mountain View Road, North Balwyn, 3104.

J. M. GARDINER, "Karalee", Tungamah, 3728.

G. HOWELL, Flat 4/23 Asquith Street, Kew, 3101.

ROBERT HUNTER, 8 Kensington Road, South Yarra, 3141.

DAVID W. R. KNOX, "Polloch", Box 38, Nagambie, 3608.

H. L. LYALL, 362 Glenferrie Road, Malvern, 3144.

C. O. MOORE, "Weerangourt", R.S.D. 136, Hamilton, 3300.

LINDSAY, G. C. NICHOLAS, "Cooring Yering", Lilydale, 3140.

P. B. RONALD, C.M.G., "Koo-man-goo-nong", Pakenham, 3810.

F. E. S. SCOTT, M.B.E., Geelong Road, Mt. Helen, Buninyong, 3357.

G. R. STARRITT, O.B.E., "Kelso Park", R.S.D. Tatura, 3616.

G. P. H. WILSON, C.M.G., "Wilson House", Berwick, 3806.

MEMBERS OF COUNCIL:

R. T. BALDERSTONE, M.C., "Koonje", Rhinds Road, Wallington, 3221.

W. R. R. BEGGS, "Buln Gherin West", Beaufort, 3373.

E. W. BEST, C.M.G., 670 Orrong Road, Toorak, 3142.

C. BOTT, "Naranghi" Yarrowonga, 3730.

J. K. BUCHANAN, A.M., "Gleneira", Flinders, 3929.

J. M. BURSTON, "East Mount Ada", Benalla, 3672.

R. M. BUTLER, "Meadow Banks", Newstead, 3462.

W. D. CROWLEY, Q.P.M., Railway Road, Wesburn, 3139.

A. J. FISKEN, "Lal Lal Estate", Yendon, 3352.

C. B. GARDINER, Box 126, Tongala, 3621.

(1 Hobby St., Tongala, 3621.)

R. B. GERRAND, M.B.E., "Malanda", Stradbroke, via Sale, 3850.

A. GIBSON, 40 Balwyn Road Canterbury, 3126.

W. McL. GREAVES, 48 Peel Street, Berwick, 3806.

J. G. W. HEAD, Box 161, Seymour, 3660.

C. R. KELLY, "Barwidgee", Caramut, 3274.

J. W. KELLY, "Eulo", Caramut Nth., 3274.

R. B. LANGDON, "Wexford", Byaduk North, R.S.D. 115, Hamilton, 3300.

F. B. LANGLANDS, "Kalimna Park", Horsham, 3400.

F. J. LITHGOW, "Flowerfield", Coldstream, 3770.

SIR CECIL LOOKER, Kt., 26 Tormey Street, North Balwyn, 3104.

D. S. MacGREGOR, M.B.E., "Dalmore", Baringhup, 3463.

Colonel Sir MALCOLM H. McARTHUR, Kt., O.B.E., Melrose Farm, Wollert, 3750.

SIR IAN M. McLENNAN, K.C.M.G., K.B.E., 26th Floor, 140 William Street, Melbourne, 3000.

I. K. MORTON, 53 St. Kinnord Street, Essendon, 3041.

B. N. NAYLOR, c/o G.T.V. Channel 9, Bendigo Street Richmond, 3121.

J. W. RAE, a'Beckett Road, Narre Warren North, 3804.

J. H. H. SLEIGH, "Bayunga", Nagambie, 3608.

The Hon. I. W. SMITH, M.P., Dept. of Agriculture, Box 4041, G.P.O. Melbourne, 3001.

F. R. I. STEPHENS, "Vermont", R.M.B., 1154, Benalla, 3672.

K. W. URQUHART, "Boonerah", Hexham, 3273.

R. G. WALKER, "Pleasant Park", Goroke, 3412.

J. W. D. WARD, 3 Kilbride, 173 Walsh Street, South Yarra, 3141.

The Hon. VERNON F. WILCOX, C.B.E., Q.C., "Carwoola", Alexandra, 3714.

DIRECTOR:

H. J. CLAPPISON, 62 Richardson Road, Croydon, 3136.

DEPUTY DIRECTOR:

J. C. BUCKLAND

8 Wellington Street, Brighton, 3186.

ASSISTANT DIRECTOR:

I. A. PEDERSEN, D.F.C.

273 Beaconsfield Parade, Middle Park, 3206.



THE ROYAL AGRICULTURAL SOCIETY OF VICTORIA

ROYAL SHOWGROUNDS, EPSOM ROAD, ASCOT VALE, 3032

THE ANNUAL EXHIBITION will be open on **WEDNESDAY, 19th SEPTEMBER**, to **SATURDAY, 29th SEPTEMBER**, (including Sunday, 23rd from 9.00 a.m.).

Members of the Society, on presentation of their badges, will be admitted to the Grounds and Grand Stands free.

The public will be admitted on Wednesday, 19th September, and on the remaining days of the Show, from 9 a.m., including Sunday, 23rd September, on payment of \$4.00 for adults and \$1.00 for children under 15.

No charge is made for admission to public Grand Stands.

Admission may be obtained at the gates by cash payment or on production of Member's badges or official passes, etc., also combined Rail and Show Tickets which are sold at Flinders Street, Railway Station, Tourist Bureau, Collins Street, and at all suburban railway stations, including Frankston, Lilydale, Belgrave, Sunbury and Geelong.

Trams run direct from Elizabeth Street to the Show Grounds.

Prize Cards and Ribbons (which are copyright) will be displayed with the successful exhibits, as follows:

NORMAL CLASSES (Where Applicable)

First Prize	Blue-lettered Card, Blue Ribbon.
Second Prize	Red-lettered Card, Red Ribbon.
Third Prize	Black-lettered Card, White Ribbon.
Fourth Prize	Green-lettered Card, Yellow Ribbon.
Fifth Prize	Brown-lettered Card, Green Ribbon.
Sixth Prize	Grey-lettered Card, Buff Ribbon.
Very Highly Commended	Lavender-lettered Card and Ribbon.
Highly Commended	Lavender-lettered Card and Ribbon.
Commended	Lavender-lettered Card and Ribbon.
Special	Green-lettered Card, Purple Ribbon.

GROUP CLASSES IN BEEF, DUAL PURPOSE AND DAIRY CATTLE SECTIONS ONLY

First Prize	Blue-lettered Card, Blue and Black Ribbon.
Second Prize	Red-lettered Card, White and Black Ribbon.
Third Prize	Black-lettered Card, White and Black Ribbon.

CHAMPIONSHIPS

Champion Prize Winners	Blue-lettered Card.
Reserve Champion	Blue-lettered Card.
Junior Champion	Blue-lettered Card.
Junior Reserve Champion	Blue-lettered Card.

A ribbon will be carried round the necks of prize-winning Live Stock exhibits.

Supreme Champions will be distinguished by a light blue sash.

Grand Champions and Champions will be distinguished by a red, white and blue sash or rosette.

Senior Champions will be distinguished by a blue sash or rosette.

Reserve Senior Champions and Reserve Champions will be distinguished by a purple sash or rosette.

Junior Champions will be distinguished by a blue, red and blue sash or rosette and Reserve Junior Champions by a red, blue and red sash or rosette.

Refreshments of all kinds will be provided on the grounds by the Society's authorised caterers who bind themselves to supply everything of the best quality at Melbourne rates.

Royal Showgrounds,
Epsom Road, Ascot Vale, 3032.

H. J. CLAPPISON, Director.

INDEX TO REGULATIONS

A		
Absence of Exhibit	33	
Addressing judge	39	
Age of exhibits	24	
Allotment of stalls	17	
Alteration of Entry	10	
Ambulance, horse	61	
Assembly of Exhibits for Judging	36	
Attire	56	
B		
Bearing reins — ineligibility to compete	37	
Boxes — cleaning	32	
Bona fide property of exhibits	8	
C		
Cancel entry	2	
Cancel event	2	
Cleaning of Boxes	32	
Change entry — no change after entry	10	
Coats, tinting of	35	
Competition — prohibit	2	
Conditions of Entry	1-16	
Condition of Exhibit	20	
Control of Show	61	
Conduct of Exhibitors	35	
D		
Decisions of Council final	5 & 6	
Definition clause	62	
Destroying exhibit by Veterinarian	53	
Directions — compliance with	5	
Dressage — draw to be observed	45	
Drugs	34	
E		
Electrical alterations	60	
Entries — general	1-16	
E.F.A. fee for overseas fund	14	
Entry fee and see class headings	12 & 13	
Entry may not compete because of entry in catalogue	7	
Entry — no alteration after closure	10	
Entry Tickets to Show	30	
Entries — prohibit from Competition	2	
Event — alter time of	2	
Exhibit loss of or damage to	3	
Exercising of Exhibits	59	
Exhibitors not to disclose ownership	42	
Exhibitors not to address judge	39	
Exhibit numbers to be worn	31	
Exhibit numbers — collection of	31	
Exhibits not in Show Condition	20	
Exhibit sold after entry	9	
F		
Feed lockers	57	
Fees for entry — see headings of classes or section	13	
Fire Precautions	60	
Forms for entry	11	
Form of entry signed by	15	
Fraudulent Statements	35	
H		
Height	25	
Horse Ambulance	61	
Hours of Show	17, 18 & 32	
I		
Illness of Exhibit	49	
Improper practices	35	
Injury of Exhibit	49	
Interference with Judge or Steward	39	
J		
Judge — alteration of appointment	38	
Judge may withhold prize	40	
Judge's decision final	43	
Jumping events — walking course	36	
L		
Lease of exhibit	8	
Limitation on Numbers	22	
Lockers — feed	57	
M		
Mares — not speyed	19	
Marshalling and judging	36	
Measurement	25-29	
N		
Non-removal of exhibits	18	
Number of entries in Class	16	
Number — neck and competitors	31	
O		
Ownership — bona fide property	8	
Ownership not to be disclosed	42	
P		
Parades	54	
Performances	23	
Postpone time of event	2	
Protests	46-48	
Prize cards must be exhibited	44	
Prize — judge may withhold award	40	
Primus stoves	60	
R		
Reject entry	2	
Removal of Exhibits	18 & 53	
Reserve number — by judge	41	
Removal of exhibit — time of	18	
Restriction on numbers	23	
Risk — enter at own	3 & 4	
S		
Sale after entry	9	
Sale Notice	63	
Scratching of Exhibit	33 (v)	
Show condition of Exhibit	20	
Signature on entry form	15	
Special Classes — entries	16	
Spurs	37	
Stallions — must be entire	19	
Stalls — allotment	17	
Swabbing	34	
T		
Tests and swabbing	34	
Time — alteration of	2	
Time closing of entries	12	
Tinting of coats	35	
Trucks and transports on Show Grounds	58	
V		
Veterinary attention and services	49-53	
W		
Walking Course	36	
Wear — formal	55	

HORSES

CONDITIONS OF ENTRY

1. Entries will be received in the Horse Section of the Royal Agricultural Society's Show subject to the rules and conditions hereinafter set out and also those appearing at the head of each section or in each class.

2. The Council of the Society or the Director shall have the power without assigning any reason to:

- (i) Reject or cancel any entry at any time.
- (ii) Prohibit the participation by any person or exhibit in any event or class for which it is entered.
- (iii) Cancel any event or class.
- (iv) Alter the time at which any class or event is to take place.
- (v) Alter the conditions of any event.
- (vi) Remove any exhibit from the Show Grounds.
- (vii) Alter the date or time for the closing of entries for any section or class or for any particular entry.
- (viii) Transfer an exhibit or exhibitor from any class to any other class.

3. The Society shall not be responsible for the loss of or for any damage or injury occasioned to any exhibit or the property of any exhibitor from any cause whatsoever and in this context the word Society shall be held to be all members of Council, its Trustees, Director, Manager, Registrar, Judges, Stewards and any other persons authorised by the Council to assist in the conduct of the Horse Section, and all such persons shall be indemnified out of the funds and assets of the Society for any risk, expense or liability incurred by them in the conduct of their various duties.

4. The exhibitor enters entirely at his own risk. In case any exhibit whilst on the Society's Show Grounds shall cause or be the cause of injury or damage to any other exhibit or exhibitor or to the person or property of any member of the Society or the general public, the owner of such exhibit shall indemnify and keep indemnified the Society its officers officials and members from and against all damages costs claims expenses or liabilities incurred in connection with such exhibits. The exhibitor shall be liable to the Society and its employees officers and officials for any damage or loss occasioned to any of them by the exhibit or the exhibitor or his agent.

5. The exhibitor shall at all times comply with the directions or requests of the Council of the Society or The Director. This shall without limiting the generality of the foregoing apply to the entry of the horse the exhibitor the conditions of event the conduct of the exhibitor the conducting of the event the decisions of the Judge and the awarding of the prize.

6. The Council of the Society and the Director reserve the right to adjudicate on any entry or upon any question in dispute or doubt and to make any determination upon any matter whether covered by the conditions of entry or not and the decision so made shall be final and binding and the Society shall thereby have sole and absolute control of all

matters affecting the conduct of the Show and the exhibits and exhibitors. There shall be no right of appeal to any court of law or other body from any decision made by the Council of the Society or the Director.

7. An exhibit or exhibitor shall not be eligible to compete in any class by reason of the Society's acceptance of the entry and/or the inclusion of the exhibit or exhibitor in the Society's catalogue or by reason of an Exhibit Entry Ticket or number or other document having been printed allotted or issued by the Society.

8. Unless otherwise stated all exhibits in Sections 1 to 18 (excluding Riding Competitions) must be the bona fide property of the exhibitor at the time of entry or be held by him under written lease in existence at the time of entry and the Council of the Society or the Director shall have the power to recognise or reject such lease at it deems fit. The owner or lessee hereby indemnifies the Society against all claims from any cause made against the Society in respect of such animal at the instance of any other person.

9. An exhibit sold after the date of entry and before the time of judging shall not be entitled to compete unless with the approval of the Council of the Society or the Director.

10. No entry can be changed by the exhibitor after entries close. The Director and the Society shall however have the power to do so at any time and in so doing may without limiting the generality of the foregoing alter the class for which the animal is entered.

11. All entries must be made in writing on forms supplied by the Society unless otherwise permitted by the Director.

12. Entries in the Horse Section of the Show with the exception of Trotting events must be made at the Society's office at the Administration Building at the Royal Show Grounds, Epsom Road, Ascot Vale, 3032, on or before 4.30 p.m. on June 20, or be delivered by post to the said office on or before the said time, viz.: June 20, at 4.30 p.m.

13. The appropriate entry fee as set out in the Schedule of Prizes shall be forwarded with each entry. No rebates of fees for withdrawn entries will be made.

15. All entry forms must be signed by the exhibitor or his authorised agent or in the appropriate case by the competitor.

16. No exhibit in Section 1 to 15 inclusive may be entered in more than one Ordinary Class unless otherwise stated at the head of the Section. Sweepstakes special classes or championships do not count as ordinary classes. Throughout the Schedule Special Classes are designated with a star (*). Should any exhibit be incorrectly entered in more than one ordinary class such exhibit shall compete in the first class in which its name appears in the Society's Catalogue unless the Director otherwise directs.

STABLING

17. Exhibits shall be placed where directed by the Director and where a stall or box is allotted the exhibit shall be in occupation of such stall in accordance with instructions issued by the Society. The upper door of the horse boxes outside pavilions shall remain open during the days and hours of the Show. A stabling fee of \$10 shall be paid by the exhibitor for each horse/pony entered.

EXHIBITS WHICH ARE ENTERED ONLY IN SECTIONS 3 to 11 (Led Sections) and SECTION 13 STALLIONS (Ridden and Driven) SHALL BE OBLIGED TO VACATE THE SHOWGROUNDS ON SATURDAY AND SUNDAY (September 22 and 23) IN ACCORDANCE WITH TIMETABLE TO BE ISSUED BY THE SOCIETY. (This regulation does not apply to Shetland Ponies in Section 9).

EXHIBITS IN SECTIONS 1, 2 AND 15 (Clydesdales and Farm and Lorry Horses and Harness exhibits) MAY NOT BE REMOVED FROM GROUNDS UNTIL THE EVENING OF SATURDAY SEPTEMBER 29. EXHIBITS WHICH ARE ENTERED IN SECTION 14 ONLY (EXCEPTING DRESSAGE AND MISCELLANEOUS CLASSES) WILL NOT BE ADMITTED TO THE GROUNDS UNTIL THE AFTERNOON OF SUNDAY SEPTEMBER 23, IN ACCORDANCE WITH TIMETABLE TO BE ISSUED BY THE SOCIETY, AND MUST REMAIN UNTIL THE EVENING OF SATURDAY, SEPTEMBER 29.

EXHIBITS IN SECTION 12 (DONKEYS) WILL BE JUDGED ON WEDNESDAY, SEPTEMBER 19.

EXHIBITS IN SECTION 15, (Harness) MUST BE STABLED NOT LATER THAN 8.00 A.M. FRIDAY, SEPTEMBER 21, AND MUST REMAIN ON THE GROUNDS UNTIL THE EVENING OF SATURDAY, SEPTEMBER 29.

STANDARD OF EXHIBITS

Unless otherwise specified all animals competing in Sections 1, 3, 4, 5, 6, 7, 8, 9, 10, 11 and 12 shall be entire. Female animals competing in Sections 1, 3, 4, 5, 6, 7, 8, 9, 10, 11 and 12 shall not be speyed. In this regard the decision of a Veterinary Surgeon appointed by the Society shall be final.

20. Exhibits which in the opinion of the Director are not in reasonable Show condition or standard shall not compete in the classes entered for and may at the direction of the Director be removed from the Show Grounds without refund of entry fee.

PERFORMANCES

22. Restrictions or limitations on the number of entries in any Sections may be made by the Society.

23. Entries for horses ponies or galloways (Clydesdales and Farm and Lorry Horses excepted) should be accompanied by a performance card issued by either the Royal Agricultural Society of Victoria or the Equestrian Federation of Australia and/or a performance form. A performance form for the purpose of conveying the information specified hereunder is to be completed for each horse, galloway or pony (Clydesdales and Farm and Lorry Horses excepted). This form is to be forwarded with the entry form and fees and must reach the Director not later than 4.30 p.m. on June 20, 1979. The closing date of entry shall not be extended. Information to be furnished on the performance form is:

- (a) Name of horse or pony (a separate form is to be completed for each exhibit);
- (b) Age of horse or pony (state day, month and year of foaling, if known);
- (c) Prizes gained by the horse or pony nominated, viz.: Name of Show; Date of Show; Prizes — first, second or third, etc. (if a horse or pony was exhibited without gaining a prize, such is to be stated);
- (d) Name of exhibitor;
- (e) Remarks (Briefly to be stated the nature of the class in which the exhibit was entered and/or gained prizes. The approximate number of exhibits in such class to be given).

Entries in Riding Competitions must be accompanied by the completed performance form designated for Riding Competitions.

AGE OF EXHIBITS

24. The breeding year commences on the 1st August in each year. The Society's Veterinary Surgeon's decision shall be final in regard to age.

HEIGHT OF EXHIBITS

25. Where height is stipulated the exhibit must be measured unless a Life Height Certificate issued by the Equestrian Federation of Australia is presented. An exhibit over or under the specified measurement shall be transferred to its appropriate class. The Society's duly appointed measurer will be in attendance on the Show Grounds as under:

Monday, September 17, from 10.00 a.m.
 Tuesday, September 18, from 10.00 a.m.
 Wednesday, September 19, from 8.00 a.m.
 Thursday, September 20, from 10.00 — 11.00 a.m.
 Friday, September 21, from 10.00 — 11.00 a.m.
 Saturday, September 22, from 10.00 — 11.00 a.m.
 Sunday, September 23, from 1.00 p.m.
 Monday, September 24, from 8.00 a.m.
 Tuesday, September 25, 9.00 — 10.00 a.m.
 Wednesday, September 26, 9.00 — 10.00 a.m.
 Thursday, September 27, 9.00 — 10.00 a.m.

The Life Height Certificate, together with the exhibit to which it refers must be presented to the measurer. The measurer shall write the measurement of each exhibit on the neck number of such exhibit.

26. When measuring an exhibit an allowance of $\frac{3}{8}$ " for shoes may be made by the measurer. Should an exhibit be measured with its shoes on the exhibitor may if he so desires have the horse re-measured without shoes. The measurer may in his discretion request the removal of shoes from any exhibit and re-measure the horse without shoes.

27. Should the Society have appointed more than one measurer then an exhibit having been measured and its height written on the neck number by one of such measurers shall not be submitted for measurement or re-measurement to one of the other measurers.

28. Except as provided in the next rule the decision of the measurer shall be final.

29. The judge of a class may request any exhibit to be re-measured. In such case the exhibit shall be re-measured in the presence of the Steward in charge of the class and the height then decided upon by the Steward shall be final.

ENTRY TICKETS TO SHOW

30. An entry ticket will be issued by the Society for each exhibit unless the Director otherwise determines. The entry ticket will state thereon the number of the exhibit. The exhibit ticket must be produced whenever required by the Society or the Director or the steward in charge of the judging ring.

NUMBERS (WEARING OF AND COLLECTION)

31. Numbers corresponding to the number in the Catalogue must be worn by each exhibit or competitor when appearing before the Judge.

Exhibit numbers for horses must be collected from the office of one of the horse Superintendents. These numbers must be tied round waist of leader or rider so that number is clearly visible. Competitors' numbers for Riding Competition Jumping Contests and Novelty Events must be collected from the office of the Horse Superintendent Eastern Area.

HOURS OF OPENING OF PAVILIONS AND CLEANING OUT

32. With the exception of Saturdays and Thursday (Show Day) the Horse Pavilion will remain open to the public from 9 a.m. until 7 p.m. On Saturdays and Show Day it will remain open from 9 a.m. until 9 p.m., but will close between 5 p.m. and 6 p.m. Exhibitors shall, to the satisfaction of the Director:

- (i) Keep each stall allotted to them and their stock in a clean and proper condition throughout the Show.
- (ii) Clean out their stalls or boxes before 7 a.m. each day.

ABSENCE OF EXHIBIT

33. (a) Every animal entered must be exhibited unless a certificate signed by the owner is lodged with the Society prior to the date of the Show, stating that the animal is unable to compete on one of the following grounds:

- (i) The animal has died.
- (ii) The animal is unfit for exhibition due to injury or disease.
- (iii) The animal has become ineligible for the class entered.
- (iv) Some other cause which the Council or Director of the Society considers reasonable.
- (v) After arrival at the Show Grounds a horse may be scratched from competing in an event if it has become unfit to compete.

TESTS AND SWABBING

34. The Society or the Director may make or cause to be made any test of any exhibit to determine whether any drug or stimulant has been administered to such exhibit and may take possession of any such exhibit for any of the aforesaid purposes and detain such horse for such period as is deemed necessary.

Drug means any substance capable of affecting the performance or behaviour of a horse by its action upon the central or peripheral nervous system, the cardiovascular system, the respiratory system, the alimentary digestive system, the musculo-skeletal system, or the urogenital system and shall include analgesics, anti-histamines, anti-inflammatory agents, blood coagulants, diuretics, hormones and their synthetic counterparts, corticosteroids, anabolic steroids, local anaesthetics, muscle relaxants and tranquillisers, and vitamins administered by injection.

Any exhibit which has been brought to the Show Grounds and is found by the Society or the Director to have had administered to it any drug as defined above may be disqualified for any event or class for which it has competed at the Show.

When any horse which is on the Show Grounds for the purpose of taking part in a class or event at the Show is found to have had administered to it a drug as defined above the owner and any other person who was in charge of the horse may be disqualified or otherwise penalized by the Society.

Any person who at any time administers or causes to be administered for the purpose of affecting the performance of a horse in any event or class at the Show any drug as defined above or has in his possession any electric or galvanic apparatus or improper contrivance may be disqualified or otherwise penalized by the Society.

CONDUCT OF EXHIBITORS

35. Should the Council or the Director be of the opinion that

- (a) a fraudulent false or erroneous statement has been made regarding an exhibit or
- (b) that an exhibit has been tampered with or improperly dealt with the exhibit or exhibitor may be dealt with in accordance with Rule 61.
- (c) Tinting of coats of all horses, galloways and ponies is prohibited.

MARSHALLING AND JUDGING

36. Exhibits and/or exhibitors entered in events judged on the arena other than the first day of the Show shall be present in the Marshalling Yard adjacent to the western entrance gate to the arena (next to the Result Board) at least 5 minutes prior to the time specified in the Time Table for the event to take place, and be ready to move to judging ring under direction of the Marshal. The exhibits and/or exhibitors not so presented shall not be permitted to enter the arena or take part in the event.

Riders in jumping events shall be present in the Marshalling Yard and ready to walk the course 20 minutes prior to the time stated in the Time Table for the event to commence.

37. In led classes (with the exception of those specifically for Hackney ponies) harness aids, such as bearing reins, may not be used.

Led Hackney ponies may be fitted with harness aids on the condition that the judge may order such aids to be removed at any time.

No spurs other than dummy spurs not exceeding $\frac{3}{4}$ " in length may be used.

38. The Society or the Director may alter the judge for any particular event at any time it or he deems fit.

39. No person shall in any way consult or interfere with or attempt to interfere with the judge or endeavour to interfere with his freedom of choice or judgement.

Persons in charge of exhibits must not leave their exhibits unattended and such persons or exhibitors shall not address the judge unless authorized by the Steward in Charge of the class or the Judge himself.

40. The Judge may award a second or third prize, instead of a first, or may withhold a prize altogether, where he considers the exhibits are not of sufficient merit.

41. The Judge is requested to make a reserve number, by marking it as such, of the exhibit next in merit beyond those to which the prizes are awarded in every class where the number of the entries exceeds the number of prizes offered, if, in his opinion, the exhibit is of sufficient merit to deserve a prize; he is also requested to give commendations when deserved.

42. No exhibit or person in charge thereof shall be equipped with, wear or display anything which indicates the ownership of the exhibit.

43. All exhibitors and competitors shall accept the decision of the Judge as final as to the merits of the exhibit or competitor and no appeal shall be allowed therefrom to any court of law or other body on the question of merit of the exhibit.

44. All prize cards awarded at the Show shall be exhibited in the stall or box for the duration of the Show.

DRESSAGE CONTESTS

45. Competitors in Dressage must abide by the order of the draw and present themselves before the Judge or his steward at the time nominated. Competitors must be prepared to compete at least 20 minutes prior to scheduled time. Failure to abide by this regulation will entail disqualification, and may entail non-acceptance of entry in subsequent dressage classes at the Show and/or refusal of nomination at any subsequent Show.

Approximately three weeks prior to the competition, acceptances will be called. Owners of acceptors will be required to forward with the acceptance form a deposit of \$10 for each horse nominated. Such deposit shall be refunded to the owner provided the horse concerned competes in all classes for which an acceptance was lodged. Deposits will not be refunded in respect of non-starters save by the production of a veterinary and/or medical certificate which supports such scratching.

PROTESTS

46. An exhibitor or competitor may protest against an award won by an exhibit or competitor in the same class alleging infringement of the rules or ineligibility.

47. Such protest shall be addressed to the Director and be lodged at his office at the 1st Floor, Administrative Building, cnr. DeGraves Street and Plummer Avenue, Show Grounds, before 12 noon the day after the award in question has been made. Such protest shall be accompanied with a deposit of \$5.00 which may be forfeited to the Society if the protest be found to be unfounded or frivolous.

48. Protests and all matters arising therefrom shall be determined by either the Council of the Society or the Director.

Should any exhibit which has been awarded a prize be disqualified the next in order of award does not necessarily become entitled to the prize.

VETERINARY SERVICES

49. (a) The Society will appoint a Panel of Veterinary Surgeons to provide a service to exhibitors.

(b) Should a horse become ill or suffer an injury then one of the Society's Veterinary Surgeons may attend to and treat such animal in the absence of any authority

from the owner and the Society or its Veterinary Surgeon shall not be liable in any way for any loss arising out of such treatment.

50. Exhibitors may employ a Veterinary Surgeon who is not a member of the Society's panel but in such instances must inform the Society's Horse Superintendent of the stock concerned.

51. The Society's Veterinary Surgeons may refuse to attend an animal previously examined and treated by a Veterinary Surgeon who is not a member of the Society's Panel.

52. Unless otherwise specifically stated, only members of the Society's Veterinary Panel may give Veterinary Certificates required by the Society.

53. If in the opinion of one of the Society's Veterinary Surgeons an animal on the Show Grounds should be destroyed or removed from the Show Grounds the Society or the Director shall be entitled to have the animal destroyed and/or removed from the Show Grounds or shall be entitled to require the owner or his deputy at the Show Grounds to forthwith remove the animal from the Show Grounds. All costs incurred by the Society in connection with such animal shall be paid by the owner to the Society.

PARADES

54. Each exhibit is required to take part in Parades on the Arena at the times set out in the printed programme. Failure to parade may entail non-acceptance at any subsequent Show.

Led exhibits must not wear any clothing or boots.

55. Each exhibit shall wear its exhibit (neck) number and riders of horses shall wear formal or hacking attire. No ribbons may be worn on exhibits or competitors other than those won during the current Show.

SUITABILITY OF ATTIRE

56. Riders, drivers and contestants must be suitably attired. A rider, driver or contestant not suitably attired shall be precluded by the Council from competing in an event. Riders, drivers and contestants shall wear at all times when in the Society's main arena whether during the Grand Parade or otherwise the same or similar attire as is worn in the judging ring in which they or the animals of which they are in charge were exhibited. All attendants of led horses shall wear white coats during Grand Parades.

FEED LOCKERS

57. Several feed lockers are available for Exhibitors. Charge \$10 during the currency of the Show. Where feed lockers are shared, the exhibitors concerned shall be required to pay the appropriate share of the charge. Exhibitors are not permitted to stack feed in the passageways of the Horse Pavilions.

Feed lockers must be vacated and all gear removed as soon as possible.

No bedding other than straw or hay, may be used in any boxes or stalls.

TRUCKS, TRANSPORTS AND CARAVANS

58. Motor vehicles, including trucks and stock transports, will not be permitted to remain on the Show Grounds after unloading.

Caravans will not be admitted to the Show Grounds. The Society or the Director shall have the right to remove any vehicle at any time from the Show Grounds.

EXERCISING HORSES

59. Unless otherwise determined, the exercising of all horses, will be allowed on the trotting track only, between 6 a.m. and 8 a.m. on any day of the Show.

On the Sunday, Monday and Tuesday immediately preceding the commencement of the Show, ridden and driven exhibits will be allowed to exercise on the trotting track between 6 a.m. and 8.45 a.m.

Horses may only be exercised in the arena at the above times and on the exercise areas provided. They shall not exercise on any other part of the Show Grounds.

FIRE REGULATIONS

60. The use of primus or similar stoves or any heating or lighting appliance of a like nature or any naked light is strictly prohibited in or near any horse stall or pavilion.

The alteration of or interference with any electrical wiring switch or plug is strictly forbidden.

HORSE AMBULANCE

61. The Society's horse ambulance is used exclusively for arena emergencies.

CONTROL OF SHOW

62. Should the Council or the Director be of the opinion that any rule or regulation whether set out in these rules or at the heading of a section or class has been broken or not observed or performed then the exhibit or exhibitor may be disqualified, suspended for any period, fined or otherwise penalized at the discretion of the Council of the Society or the Director.

The whole of the Show the events thereat the exhibits and exhibitors and their agents shall be under the complete control of and subject to the decisions and directions of the Council of the Society and/or the Director. Any decision or direction made by either shall be final and binding and no exhibitor shall have any right or cause of action against the Society or the Members of the Council or the Director or any right to approach or seek relief from any Court because of any decision made by either the Council or the Director.

DEFINITION

63. "Director" means and includes the person holding the office of Director of the Society and includes a Deputy appointed by him.

"Exhibitor" includes competitor and/or rider wherever the contest permits and includes his agent or anyone acting or purporting to be acting on his behalf whether or not he is employed by the exhibitor.

"Society" includes the Council of the Society. Singular words include plural.

"Class" includes event and "event" includes "class". "Class" also includes trophy competition or any other award.

FOR SALE NOTICES

64. Exhibitors desirous of displaying "for sale" notices in horse boxes must use the Society's official notice obtainable at the office of the Horse Superintendent at a fee of \$1 each.

Section 1—Clydesdales

Judge: A. R. ARNOLD, Esq.

Stewards: E. V. CORMACK, Esq.

D. W. PATE, Esq.

J. V. COATS, Esq.

* Denotes Special Class.

An exhibit may only be entered in one ordinary class (for which it is eligible by age) in this Section and as many Special classes as it is eligible to compete.

An exhibit cannot be entered in a Special Class unless it has been entered in an ordinary class.

An exhibit must compete and qualify in an ordinary class before becoming eligible for Champion Prizes.

Horses entered in this Section must be fully registered as Clydesdales in the Commonwealth Clydesdale Stud Book, or other approved stud book published outside the Commonwealth, except yearlings, which may be entered if recorded as progeny in the Commonwealth Clydesdale Stud Book, and eligible for full registration therein. Females recorded in the Appendices to the C.C.S.B. will not be eligible to compete in this Section.

For particulars of registration in the Commonwealth Clydesdale Stud Book, apply to the Secretary, Commonwealth Clydesdale Horse Society, Royal Show Grounds, Epsom Road, Ascot Vale, 3032.

All horses must be paraded. (See regulation at head of Horse Section).

Entry Fees: \$10; R.A.S. of V. Members, \$5 (unless otherwise stated).

0111 STALLION 4 YEARS OLD OR OVER.—
Prizes: \$50, \$24, \$16, Card.

211 Brooks, N.J., DONSID HEATHER PRINCE, rn, 21/10/74, Mrs. W. Pate, s Roughlands Telstar (imp.), d Donside Heather Track.

397 Cook, A.H., MONALTRIE FLASH BOY, rn, 3/10/74, D. J. Findlay, s Box Valley Benedict, d Purleemil Beauti Babie.

425 Cox, G. & C., VALMONT CRAIGIE, b, 18/9/74, s Balwill Print (imp.), d Valmont Bonnie Jean.

854 Hodgetts, R. & Sons, WAVERLEY BRIGADIER, b, 20/10/73, W. Mahncke & Son, s Box Valley Benedict, d Parliwidgee Lady Charm.

1196 Mahncke, W. B. & Son, WAVERLEY CHIEFTAN, b, 21/10/72, s Roughlands Telstar (imp.), d Waverley Lady Jane.

1232 Marriott, A.T. & Sons, BOX VALLEY MASTER, br, 1967, S. Jorgensen, s Roughlands Telstar (imp.), d Box Valley Jean.

1316 Mills, J.W. & K.J., LISLEA GROVE BALD EAGLE, b, 20/11/75, s Eagledene (imp.), d Sandlewoods Romana.

2012 Yandell, Mrs. L., BROOKLYN PARK GRAND STAR, bl, 25/12/74, S. Jones, s Box Valley Imprint, d Rathdown Freda.

0112 COLT, 3 YEARS OLD.—Prizes: \$20, \$12, \$8, Card.

- 4th
216 Brown, Miss B., BOX VALLEY KNIGHT, rn, 15/10/76, P.S.Jorgensen, s Glasserton Hallmark (imp.), d Box Valley Rosemary.
- 1st
426 Cox, G. & C., VALMONT STATESMAN, b, 5/9/76, s Balwill Select (imp.), d Valmont Mayfair.
- 2nd
712 Gilmour's Dairy Pty. Ltd., WAVERLEY COMMANDER, b, 25/10/76, W.B.Mahncke & Sons, s Waverley Chieftain, d Waverley Princess Ruth.
- 906 Johnson, Mrs. K., JUNGARRA WHITE CHIEF, b rn, 3/11/76, D. Smith, s Balwill Select (imp.), d Valmont White Heather.
- 1147 McDonald, P.R., LAVEREEN SUNRAY, rn, 19/11/76, T. Trewin & Sons, s Box Valley Sunray, d Laveren Lady Colleen.
- 1184 McLean, W.A., ALLERTON BOLD ROBERT, b, 8/11/76, V. Coats & Son, s Allerton Select (imp.), d Allerton White Heather.
- 1197 Mahncke, W.B. & Son, WAVERLEY EMBLEM, b, 9/4/77, s Doura Everlasting, d Pine Park Dawn.
- 3rd
1854 Van De Leur, A., CANAAN PARK JULIUS, b, 5/11/76, s Carsebum Czar, d Pine Park Julie.
- 1976 Wilson, G.J., WAVERLEY BARRISTER, b, 3/10/76, W.B.Mahncke & Son, s Box Valley Benedict, d Rathdown Princess Fashion.

0113 *COLT, 3 YEARS OLD, which competed as a 1 year old in the Clydesdale Produce Sweepstakes, 1977, and as a 2 year old in the Clydesdale Produce Sweepstakes, 1978. — Prize \$20, to be won twice by the same animal. Entry Fee, \$1.

- 1- 426 Cox, G. & C., VALMONT STATESMAN, (see also class 0112).
- 712 Gilmour's Dairy Pty. Ltd., WAVERLEY COMMANDER, (see also class 0112).
- 1147 McDonald, P.R., LAVEREEN SUNRAY, (see also class 0112).

0114 COLT, 2 YEARS OLD.—Prizes: \$20, \$12, \$8. Card.

A TROPHY VALUED AT 50 DOLLARS, PRESENTED BY THE COMMONWEALTH CLYDESDALE HORSE SOCIETY (VICTORIAN BRANCH), WILL BE AWARDED FOR 2-YEARS-OLD COLT, BRED BY EXHIBITOR. THE TROPHY TO BE WON THREE TIMES BEFORE BECOMING THE PROPERTY OF THE EXHIBITOR. Winner, 1976, G. & C. Cox; 1977, W. B. Mahncke and Son; 1978, W. B. Mahncke & Son.

- 83 Battersby, G., LEWOOD MARK, rn, 16/11/77, s Donside Scottish Glen, d Leewood Myer.
- 116 Benbulben Stud, YARRAMINE PILOT, gr, 27/10/77, C. A. Morris, s Nargoongee Ned, d Annaburne Flash Valley.

- 398 Cook, A.H., BONNIE DOON FOOT PRINT, rn, 10/8/77, s Bonnie Doon Foot Mark, d Sandlewoods Jane.

- 399 Cook, A.H., BONNIE DOON FLASH PHILIP, rn, 23/10/77, s Monaltrie Flash Boy, d Bonnie Doon Simmone.

- 427 Cox, G. & C., VALMONT GALAXIE, b, 28/9/77, s Balwill Select (imp.), d Valmont Adorna.

- 557 Donovan, C., M. & P., BEEREEGA BEAU, b. 16/12/77, M.G. & A.H.Beer, s Beereega Supreme, d Beereega Crescent Girl.

- 791 Hancock, Mrs.H., GLEN VALLEY RANALD, rn, 29/11/77, s Doura Everlasting (imp.), d Hughenden Christine.

- 2-921 Jones, J.K., VALMONT JUBILEE, b, G. & C. Cox, s Balwill Select (imp.), d Valmont Gay Diamond.

- 1040 Lee, A.H., HUGHENDEN CYNAN, b, 10/9/77, N.C.Steele, s Balwill Select (imp.), d Hughenden Dinah.

- 1-1233 Marriott, A.T. & Sons, AARUNGA MASTERSTROKE, b, 1978, s Box Valley Master, d Haylands Hazel.

- 1317 Mills, J.W. & K.J., LISLEA GROVE CRUSADER, b rn, 22/9/77, s Donside Flash Prince, d Sandlewoods Romana.

- 1540 Phillips, G. & Son, KERRYLEE JOH, b, 10/10/77, M. White, s Forestdale Britannia, d Box Valley Elizabeth.

- 1726 Stanhope Park Stud, STANHOPE PARK REFLECTION, b, 20/10/77, s Roughlands Telstar (imp.), d Sandlewoods Heatherbell.

- 1837 Trewin, T.C. & Sons, LAVEREEN PRINCE, b, 4/10/77, s Box Valley Master, d Laveren Lady Jill.

0115 *COLT, 2 years old, which competed as a 1 year old in the Clydesdale Produce Sweepstakes, 1978.—Prize: \$20, to be won twice by the same animal. Entry Fee, \$1.

- 427 Cox, G. & C., VALMONT GALAXIE, (see also class 0114).

- 921 Jones, J.K., VALMONT JUBILEE, (see also class 0114).

- 1233 Marriott, A.T. & Sons, AARUNGA MASTERSTROKE, (see also class 0114).

- 1837 Trewin, T.C. & Sons, LAVEREEN PRINCE, (see also class 0114).

0116 COLT, 1 YEAR OLD.—Prizes: \$20, \$12, \$8, Card.

- 422 Cotchin, I. & S., PINE DRIVE CRAIGIE, b, 6/10/78, A. Cotchin, s Valmont Grand Print, d Pine Park Joy Maree.

- 428 Cox, G. & C. VALMONT MATADOR, b, 17/8/78, s Balwill Select (imp.), d Valmont Nellie Dean.

- 681 Fry, T.E. & L.L. BULLCLYDE ERNEST, b, 19/10/78, s Granadadene (imp.), d Belar Park Christine.
- 1082 Loft, G., LOFTWOOD BEAU, 12/11/78, s Granadadene (imp.), d Leewood Mintie.
- 1089 Lugg, F.E., ELLIMATA CLAN McLEOD, br, 23/11/78, s Box Valley Master, d Ellimata Pearl.
- 1198 Mahncke, W.B. & Son, WAVERLEY ENDEAVOUR, rn, 4/9/78, s Doura Everlasting, d Waverley Chester Princess.
- 3 — 1199 Mahncke, W.B. & Son, WAVERLEY TRADEMARK, b, 1/10/78, s Doura Everlasting, d Waverley Vanessa.
- 2 — 1205 Mahncke, W.R. & P.J., HILLEND GALLANT LAD, b, 12/9/78, J. Galloway, s Granadadene (imp.), d Hillend Jess.
- 1 — 1234 Marriott, A.T. & Sons, AARUNGA SURPRISE, b, 1978, s Box Valley Great Occasion, d Aarunga Top Lady.
- 4 — 1235 Marriott, A.T. & Sons, AARUNGA SUNRAY b, 1978, s Box Valley Sunray, d Aarunga Flash Lady.
- 1541 Phillips, G. & Son, MYRTLE PARK CHIEFTAIN, b, 27/10/78, s Waverley Chieftain, d Box Valley Dawn.
- 1923 Weavers, D.G., BLUE RANGE GENTLEMAN JOCK, b, 1/9/78, s Box Valley Master, d Blue Range Bonnie Lass.
- 1993 Wishart, M. GLENDARRA CHIEFTAIN, b, 5/10/78, s Donside Scottish Chieftain, d Glenfalloch Gloss.

0117*†CLYDESDALE PRODUCE SWEEPSTAKES, 1979. — Colt, 1 year old, the produce of one of the undermentioned sires. Prizes: \$43.33, \$32.50, \$21.67, \$16.25, \$10.83, \$5.42, which amounts include the Sweepstakes.

- 428 Cox, G. & C., VALMONT MATADOR (see also class 0116).
- 681 Fry, T.E. & L.L., BULLCLYDE ERNEST, (see also class 0116).
- 1082 Loft, G., LOFTWOOD BEAU, (see also class 0116).
- 1089 Lugg, F.E., ELLIMATA CLAN McLEOD, (see also class 0116).
- 3 — 1199 Mahncke, W.B. & Son, WAVERLEY TRADEMARK, (see also class 0116).
- 5 — 1198 Mahncke, W.B. & Son, WAVERLEY ENDEAVOUR, (see also class 0116).
- 2 — 1205 Mahncke, W.R. & P.J., HILLEND GALLANT LAD, (see also class 0116).
- 1 — 1234 Marriott, A.T. & Sons, AARUNGA SURPRISE (see also class 0116).
- 4 — 1235 Marriott, A.T. & Sons, AARUNGA SUNRAY, (see also class 0116).
- 6 — 1923 Weavers, D.G., BLUE RANGE GENTLEMAN JOCK, (see also class 0116).

†Entries of Colts for this stake must be made on the day of general entry, stating name, colour, when foaled, and name of sire and dam. Sweepstakes, \$5 each, to be added to prizes in the Class, and to be divided thus:—Best Colt, one-third; second best, one-fourth; third best, one-sixth; fourth best, one-eighth; fifth best, one-twelfth; sixth best, one-twenty-fourth.

A prize of \$20 will be given to the best Colt in this Stake, such prize to be competed for annually (up to three years) until won twice by the same animal, when it will become the property of the exhibitor. — 1234

A prize of \$10 will be presented to the nominator of the sire of the first prize Colt in this stake.

‡The 1-year-old Colts competing in Class 17 must be the progeny of one of the following sires: Balwill Select (imp.), Box Valley Great Occasion, Box Valley Master, Box Valley Sunray, Donside Scottish Glen, Doura Everlasting (imp.), Granadadene (imp.), Monaltrie Flash Boy.

NOTE.—Nominations for Clydesdale Produce Sweepstakes, 1980, will close on March 14, 1980.

0118 BROOD MARE, 4 YEARS OLD OR OVER (with foal at foot or visibly in foal).—Prizes: \$20, \$12, \$8, Card.

- 400 Cook, A.H., BONNIE DOON SIMMONE, rn, 5/9/73, s Valmont Prince Charming, d Bonnie Doon Doradene.
- 429 Cox, G. & C., VALMONT CHARMING LADY, b, 25/12/72, s Balwill Print (imp.), d Valmont Lady Charm.
- 430 Cox, G. & C., VALMONT MONA LISA, b, 3/8/74, s Valmont Footprint, d Valmont Nellie Dean.
- 992 Knight, A. & G. White, ROBRONDY GLEN HELEN, rn, 1976, s Donside Scottish Glen, d Minora Royal Jeanette.
- 1200 Mahncke, W.B. & Son, COLEAMBALLY JESS, rn, 5/11/74, W. Holden, s Valmont Scottish Soldier, d Coleambally Jenny.
- 1492 Pate, Mrs. W., DONSDIE HEATHER BLOSSOM, pie, 12/11/73, s Box Valley Imprint, d Donside Cherry Blossom.
- 1727 Stanhope Park Stud, BOX VALLEY UNA, b, 6/10/72, S.E. Jorgensen, s Roughlands Telstar (imp.), d Box Valley Jean.
- 1991 Wishart, M., GLENFALLOCH GLOSS, b, 19/8/68, J.W. Barrett, s Hillend Renown, d Glenfalloch Blossom.
- 1997 Woodhead, Miss F.L., DONSDIE TARTAN, b, 11/10/73, Mrs. A. Pate, s Valmont Footprint, d Donside Silver Lining.

0119 DRY MARE, 4 YEARS OLD OR OVER.—Prizes: \$20, \$12, \$8, Card.

(Note.—A mare entered in the "Brood" Class can be transferred to the "Dry" Class if subsequent to entry she proves to be not in foal, or vice versa.)

- 431 Cox, G. & C., VALMONT MAYTIME, rn, 28/10/73, s Balwill Select (imp.), d Valmont Mayfair.

907 Johnson, Mrs. K., SANDLEWOODS ROSEBUD, b, 31/1/67, T. Ward, s Carnlea Master, d Heathermount Joy.

1201
4- 4202 Mahncke, W.B. & Son, WAVERLEY MELISSA, b, 22/10/75, s Box Valley Benedict, d Waverley Princess Ruth.

1494 Pate, Mrs. W., DONSDIE WHITE HEATHER, br, 31/10/71, s Balwill Print (imp.), d Lyndhurst Mary Ellen.

1493 Pate, Mrs. W., DONSDIE HEATHER TRACK, bl rn, 19/10/69, s Valmont Footstep, d Donside Sayonara.

1- 1526 Peel, T.M., BOX VALLEY TINA, b, 25/9/68, S. Jorgensen, S Roughlands Telstar (imp.), d Box Valley Jean.

1728 Stanhope Park Stud, STANHOPE PARK PERFECTION, b, 29/10/75, s Roughlands Telstar (imp.), d Box Valley Marietta.

2- 1729 Stanhope Park Stud, STANHOPE PARK BRIGHTLIGHT, b, 18/10/74, s Roughlands Telstar (imp.), d Bath Farm Lisa (imp.).

1958 Williamson, A.R., ARDLOCH EVENTIDE, b, 18/10/75, s Ardloch Tweed, d Ballantrae Minnie.

1992 Wishart, M., CHEROID SNOWY LASS, b, 14/9/75, D.J. & B.F. Suter, s Donside Scottish Chieftain, d Glenfalloch Gloss.

0120 FILLY, 3 YEARS OLD.—Prizes: \$20, \$12, \$8, Card.

84 Battersby, G., LEEWOOD MEAGAN, rn, 21/11/76, s Donside Scottish Glen, d Leewood Myer.

348 Clark, S.H. & D.R., CONCORD PARK CANDERELLA, b, 25/11/76, s Minora Royal Prince, d Bonnie Doon Lucy.

357 Clift, R.A., LINVALE ROYAL PRINCESS, b, 15/10/76, s Box Valley Benedict, d Waverley Royal Princess.

1- 432 Cox, G. & C., VALMONT SAPPHIRE, bl, 10/10/76, s Balwill Print (imp.), d Valmont Adorna.

930 Jorgensen, P.S., BOX VALLEY LADY, b, 16/10/76, P.S. & M.I. Jorgensen, s Glasserton Hallmark (imp.), d Box Valley Colleen.

2- 1236 Marriott, A.T. & Sons, AARUNGA LYNE, b, 1976, s Box Valley Master, d Sandalewoods Roslea.

1542 Phillips, G. & Son, MYRTLE PARK RITA, b, 25/9/76, s Waverley Chieftain, d Forestdale Bertha.

4- 1838 Trewin, T.C. & Sons, LAVEREEN LADY ELIZABETH, b, 16/10/76, s Box Valley Master, d Lavereen Lady Jill.

3- 1924 Weavers, D.G., BLUE RANGE LADY NANCY, b, 16/9/76, s Box Valley Master, d Glen Falloch Beauty.

1983 Wiltshire, J.J. & Sons, KARDINIA TULIP, rn, 13/12/76, s Valmont Footprint, d Kardinia Rose.

991 Knight, A. & G. White, ROBRONDY GLEN ALMA, rn, 13/11/76, s Donside Scottish Glen, d Minora Royal Colleen.

0121 *FILLY, 3 YEARS OLD, which competed as a 1-year-old in the Clydesdale Produce Sweepstakes, 1977, and as a 2-year-old in the Clydesdale Produce Sweepstakes, 1978. Prize, \$20, to be won twice by the same animal. Entry Fee, \$1.

357 Clift, R.A., LINVALE ROYAL PRINCESS, (see also class 0120).

1- 432 Cox, G. & C., VALMONT SAPPHIRE, (see also class 0120).

930 Jorgensen, P.S., BOX VALLEY LADY, (see also class 0120).

1236 Marriott, A.T. Sons, AARUNGA LYNE, (see also class 0120).

1838 Trewin, T.C. & Sons, LAVEREEN LADY ELIZABETH, (see also class 0120).

1924 Weavers, D.G., BLUE RANGE LADY NANCY, (see also class 0120).

0122 FILLY, 2 YEARS OLD.—Prizes: \$20, \$12, \$8, Card.

THE CORRIE S. RODDA MEMORIAL TROPHY VALUED AT 50 DOLLARS PRESENTED BY THE COMMONWEALTH CLYDESDALE HORSE SOCIETY (VICTORIAN BRANCH), WILL BE AWARDED FOR 2-YEARS-OLD FILLY, BRED BY EXHIBITOR. THE TROPHY TO BE WON THREE TIMES BEFORE BECOMING THE PROPERTY OF THE EXHIBITOR. 1237

Winner: 1976. Stanhope Park Stud; 1977. A. R. Williamson; 1978. G. & C. Cox.

401 Cook, A.H., BONNIE DOON KAYLENE, rn, 12/11/77, s Monaltrie Flash Boy, d Sandalewoods Daisy.

402 Cook, A.H., BONNIE DOON MONTANA, rn, 9/9/77, s Valmont Prince Charming, d Bonnie Doon Leonie.

3- 433 Cox, G. & C., VALMONT HIGH SOCIETY, b, 6/8/77, s Balwill Select (imp.), d Valmont Charming Lady.

2- 931 Jorgensen, P.S., BOX VALLEY COUNTESS, rn, 30/10/77, P.S. & M.I. Jorgensen, s Glasserton Hallmark (imp.), d Box Valley Colleen.

1090 Lugg, F.E., ELLIMATA SUSIE, bl, 19/10/77, s Box Valley Master, d Ellimata Bonnie Jean.

1185 McLean, W.A., HILLFORD MISS MAC, br, 26/11/77, s Box Valley Success, d Hillford Ovie Donna.

1206 Mahncke, W.R. & P.J., HILLEND MELODY, b, 4/10/77, J. Galloway, s Granadadene (imp.), d Hillend Fiona.

When the bands come marching in, it'll be with a little help from us.

Our founder, James Hardie, was a Scotsman; so it's perhaps not surprising that our involvement in this year's Royal Show has a definite Scottish flavour. It is with great pleasure that the James Hardie Group is sponsoring the performances of 18 Highland Bands from all over Australia. They will be playing a wide range of music that includes traditional Scottish airs and even some Jazz.

The James Hardie Group helps the Highland Bands play the pipes for you on the 22nd and 29th at 8.00 pm.



The James Hardie Group of Companies.



1237 Marriott, A.T. & Sons, AARUNGA JUBILEE, b, 1977, s Box Valley Master, d Sandlewoods Roselea.

1279 Mayo-Ramsay, J., ANNABURNE LADY RHONDINE, b, 28/9/77, D.M.Rees, s Box Valley Rising Star, d Annaburne Flash Rhonda.

1543 Phillips, G. & Son, MYRTLE PARK LORRAINE, rn, 25/10/77, s Box Valley Benedict, d Myrtle Park Bertha.

1948 Whybon, D., YARRAMINE LADY ROYAL, C.A.Morris, s Yarramine Royal, d Yarramine Pride.

1959 Williamson, A.R., ARDLOCH NARDA, b, 15/10/77, s Granadadene (imp.), d Ardloch Quest.

0123 *FILLY, 2 YEARS OLD, which competed as a 1-year-old in the Clydesdale Produce Sweepstakes, 1978. Prize: \$20, to be won twice by the same animal. Entry Fee: \$1.

433 Cox, G. & C., VALMONT HIGH SOCIETY, (see also class 0122).

931 Jorgensen, P.S., BOX VALLEY COUNTESS, (see also class 0122).

1090 Lugg, F.E., ELLIMATA SUSIE, (see also class 0122).

1206 Mahncke, W.R. & P.J., HILLENDE MELODY, (see also class 0122).

1237 Marriott, A.T. & Sons, AARUNGA JUBILEE, (see also class 0122).

0124 FILLY, 1 YEAR OLD.—Prizes: \$20, \$12, \$8, Card.

85 Battersby, G., LEWOOD GEMINI, br, 17/12/78, s Donside Scottish Glen, d Leewood Marybelle.

111 Beer, Mrs. M.G., BEN EADIE LADY, rn, 20/10/78, L.J.Beer, s Box Valley Earle, d Beereega Dainty Lee.

110 Beer, Mrs. M.G., BEEREEGA MARY LOU, b, 21/11/78, s Beereega Supreme, d Beereega Crescent Girl.

349 Clark, S.H. & D.R., CONCORD PARK LADY BETTINA, br, 1/10/78, s Donside Heather Prince, d Hughenden Dinah.

403 Cook, A.H., BONNIE DOON PETRINIA, rn, 22/12/78, s Monaltrie Flash Boy, d Bonnie Doon Heather.

421 Cotchin, I. & S., MANNA PARK MANDY, rn, 2/9/78, s Valmont Grand Print, d Pine Park Miss Belinda.

3- 434 Cox, G. & C., VALMONT MARIGOLD, rn, 26/10/78, s Valmont Craigie, d Valmont Maytime.

435 Cox, G. & C., VALMONT MAID MARION, b, 14/9/78, s Valmont Craigie, d Valmont Felicity.

643 Findlay, D.J., MONALTRIE ORANGE BLOSSOM, rn, 11/11/78, s Doura Everlasting (imp.), d Purleemil Beauti Babie.

682 Fry, T.E. & L.L., BULLCLYDE LYNN, b, 24/10/78, s Granadadene (imp.), d Braeholme Violet.

932 Jorgensen, P.S., BOX VALLEY EMPRESS, rn, 27/8/78, P.S. & M.I. Jorgensen, s Box Valley Dignity, d Box Valley Gladys.

933 Jorgensen, P.S., BOX VALLEY PRIMROSE, b, 22/8/78, P.S. & M.I. Jorgensen, s Eagledene (imp.), d Box Valley Rosemary.

990 Knight, A. & G. White, MILFORD PARK ROSALIE, b, 21/10/78, s Box Valley Master, d Heathmount Patch.

1203 Mahncke, W.B. & Son, WAVERLEY ROSE MAREE, b, 23/9/78, s Doura Everlasting, d Waverley Miss Nanette.

1202 Mahncke, W.B. & Son, WAVERLEY LADY MYER, b, 2/8/78, s Doura Everlasting, d Pine Park Dawn.

1208 Mahncke, W.R. & P.J., HILLENDE PETULA, b, 10/11/78, J. Galloway, s Granadadene (imp.), d Hillend Lucilla.

1207 Mahncke, W.R. & P.J., HILLENDE FAIR MAID, b, 17/10/78, J. Galloway, s Granadadene (imp.), d Hillend Marigold.

1318 Mills, J.W. & K.J., LISLEA GROVE BESS, rn, 22/9/78, s Donside Flash Prince, d Sandlewoods Jennifer.

1319 Mills, J.W. & K.J., DONSIDER TWILIGHT, b, 6/10/78, A. Pate, s Granadadene (imp.), d Donside Silver Moonlight.

1495 Pate, Mrs. W., DONSIDER CRESENT'S BEAUTY, b, 19/11/78, s Donside Scottish Glen, d Donside White Heather.

1498 Pate, Mrs. W., DONSIDER SCOTTISH CHARM, 4/10/78, s Granadadene (imp.), d Donside Silver Lining.

1544 Phillips, G. & Son, MYRTLE PARK BENEDICTINA, b, 22/9/78, s Box Valley Benedict, d Myrtle Park Cressina.

1587 Rees, D.M., ANNABURNE FLASH GLADYS, b, 27/9/78, s Box Valley Rising Star, d Annaburne Flash Denise.

1730 Stanhope Park Stud, STANHOPE PARK HIGHLIGHT, b, 21/10/78, s Box Valley Master, d Stanhope Park Brightlight.

1839 Trewin, T.C. & Sons, LAVEREEN LADY JANE, bl, 12/10/78, s Box Valley Master, d Lavereen Lady Jean.

1925 Weavers, D.G., BLUE RANGE BROCADE, br, 16/10/78, s Box Valley Master, d Glen Falloch Beauty.

1998 Woodhead, Miss F.L., ZINDER TAMORAY, b, 23/10/78, s Balwill Select (imp.), d Donside Tartan.

0125*†CLYDESDALE PRODUCE SWEEPSTAKES, 1979. — Filly, 1 year old, the produce of one of the undermentioned sires. Prizes: \$65, \$48.75, \$32.50, \$24.37, \$16.25, \$8.13, which amounts include the Sweepstakes.

- 85 Battersby, G., LEEWOOD GEMINI, (see also class 0124).
- 349 Clark, S.H. & D.R., CONCORD PARK LADY BETTINA, (see also class 0124).
- 403 Cook, A.H., BONNIE DOON PETRINIA, (see also class 0124).
- 4 — 421 Cotchin, I. & S., MANNA PARK MANDY, (see also class 0124).
- 2 — 434 Cox, G. & C., VALMONT MARIGOLD, (see also class 0124).
- 435 Cox, G. & C., VALMONT MAID MARION, (see also class 0124).
- 643 Findlay, D.J., MONALTRIE ORANGE BLOSSOM, (see also class 0124).
- 682 Fry, T.E. & L.L., BULLCLYDE LYNN, (see also class 0124).
- 1 — 932 Jorgensen, P.S., BOX VALLEY EMPRESS, (see also class 0124).
- 1203 Mahncke, W.B. & Son, WAVERLEY ROSE MAREE, (see also class 0124).
- 6 — 1202 Mahncke, W.B. & Son, WAVERLEY LADY MYER, (see also class 0124).
- 1208 Mahncke, W.R. & P.J., HILLENDE PETULA, (see also class 0124).
- 5 — 1207 Mahncke, W.R. & P.J., HILLENDE FAIR MAID, (see also class 0124).
- 1495 Pate, Mrs.W., DONSDIE CRESENT'S BEAUTY, (see also class 0124).
- 1498 Pate, Mrs.W., DONSDIE SCOTTISH CHARM, (see also class 0124).
- 1730 Stanhope Park Stud, STANHOPE PARK HIGHLIGHT, (see also class 0124).
- 3 — 1839 Trewin, T.C. & Sons, LAVEREEN LADY JANE, (see also class 0124).
- 1925 Weavers, D.G., BLUE RANGE BROCADE, (see also class 0124).
- 1998 Woodhead, Miss F.L., ZINDER TAMORAY, (see also class 0124).

†Entries of Fillies for this stake must be made on the day of general entry, stating name, colour, when foaled, and name of sire and dam. Sweepstakes, \$5 each, to be added to prizes in the Class, and to be divided thus: Best Filly, one-third; second best, one-fourth; third best, one-sixth; fourth best, one-eighth; fifth best, one-twelfth; sixth best, one-twenty-fourth.

A prize of \$20 will be given to the best Filly in this stake, such prize to be competed for annually (up to three years) till won twice by the same animal, when it will become the property of the exhibitor.

A prize of \$10 will be presented to the nominator of the sire of the first prize Filly in this Stake.

The 1-year-old fillies competing in Class 0125 must be the progeny of one of the following sires: Balwill Select, Box Valley Dignity, Box Valley Master, Brooklyn Park Imprint, Donside Heather Prince, Donside Scottish Glen, Doura Everlasting (imp.), Granadadene (imp.), Monaltrie Flash Boy, Valmont Craigie, Valmont Grand Print.

NOTE.—Nominations for Clydesdale Produce Sweepstakes, 1980 will close on March 14, 1980.

S. E. JORGENSEN MEMORIAL TROPHY (valued at \$20), presented by Mrs. M. JORGENSEN, will be awarded annually for Best Male or Female, any age, owned by an exhibitor who has not previously won a first prize in the Clydesdale Section at a Royal Show. 211 N.J. BROOKS

Competition in the six classes following is limited to animals entered in the ordinary classes.

0126 *GROUP PRIZE (Special).—Three Clydesdales (any age), bred by exhibitor. Group to consist of one male and two females, or, alternatively, three females.—Prizes: \$20, \$12, \$8.

- 404 Cook, A.H.
2 — 436 Cox, G. & C.
1 — 437 Cox, G. & C.
934 Jorgensen, P.S.
3 — 1204 Mahncke, W.B. & Son.
1496 Pate, Mrs. W.
1731 Stanhope Park Stud.

A Trophy valued at \$30, presented by the FAMILY OF THE LATE JAS. DAVISON, will be awarded to the winner of the foregoing Class.

0127 *GROUP PRIZE (Special).—Three yearlings by the same sire but not necessarily belonging to the same owner.—Prizes: \$20, \$12, \$8.

- 1204 Mahncke, W.B. & Son, Group by Doura Everlasting.
3 —
1209 Mahncke, W.R. & P.J., Group by Granadadene (imp.).
2 —
1925 Weavers, D.G., Group by Box Valley Master.
1 —
1999 Woodhead, Miss F.L.

0128 *GROUP PRIZE (Special).—Clydesdale Mare, any age, and two of her progeny, the progeny to be bred by exhibitor.—Prizes: \$20, \$12, \$8.

- 1496 Pate, Mrs. W.

COMMONWEALTH (OPEN) CLYDESDALE DISTRICT GROUP COMPETITION

0129 *Special Prizes totalling \$110.—BEST GROUP OF SIX CLYDESDALES exhibited under the following conditions:—

1. Each group to comprise:—One Stallion, 3 years old or over; Two Mares, 4 years old or over; and Three Fillies, 3 years old or under (or two fillies, 3 years old or under, and one yearling colt); all of which must be entered in the ordinary classes.

THE BHP THOUSANDS



- ★ 350 mm World Standing Block Handicap
- ★ 375 mm World Underhand Handicap
- ★ 375 mm World Underhand Championship
- ★ The BHP Special Standing Block Handicap (300mm)
- ★ The BHP Tree Felling Championship (300mm)

AUSTRALIA'S BHP TAKES PRIDE IN ITS
ASSOCIATION WITH STEEL IN ACTION.

 **BHP**

2. Animals competing in any group must be owned by residents of the district, which, for the purposes of this Competition is defined as the territory within a 100-mile radius of the office of the Agricultural Society making the entry. No restrictions are made as to where the stock was bred.

3. Entries will only be received from Agricultural Societies. The competition is not confined to Victoria.

Prizes: \$70, \$30, \$10.

- 2 — 1410 Nathalia Agricultural Society
1 — 1659 Sea Lake A. & P. Society

COMMONWEALTH (LIMIT) CLYDESDALE DISTRICT GROUP COMPETITION

CLASS

0130 *SPECIAL PRIZES totalling \$76. — BEST GROUP OF FIVE CLYDESDALES exhibited under the following conditions:

1. Each group to comprise one male (any age) and four females, or, alternatively, five females. No group to contain more than two females of the same age. All must be entered in the ordinary classes.

2. Animals competing in any group must be owned by the breeder who must be a resident of the district, which, for the purpose of this competition, is defined as the territory within a 60-mile radius of the office of the Agricultural Society making the entry.

3. Entries will only be received from Agricultural Societies. The competition is not confined to Victoria.

Prizes: \$48, \$20, \$8.

- 3 — 1411 Nathalia Agricultural Society
2 — 1660 Sea Lake A. & P. Society
1 — 1659 Sea Lake A. & P. Society

0131 *BEST AUSTRALIAN-BRED CLYDESDALE STALLION, 3 years old and over, exhibited by and the property of the breeder. Special Prize: \$30.

425 Cox, G. & C., VALMONT CRAIGIE, (see also class 0111).

1 — 426 Cox, G. & C., VALMONT STATESMAN, (see also class 0112).

1204 Mahncke, W.B. & Son, WAVERLEY CHIEFTAIN, (see also class 0111).

1316 Mills, J.W. & K.J., LISLEA GROVE BALD EAGLE, (see also class 0111).

THE HILLENDS CHALLENGE TROPHY

Presented by Estate late
Messrs. R. & J. Galloway, Carisbrook.

This Trophy Order valued at \$8.40 is offered through the Commonwealth Clydesdale Horse Society for competition annually at the Melbourne Royal Show, and will be awarded to the best Clydesdale male, two years old or over.

The Trophy may not be won twice by the same animal.

Horses which have won the W. M. Black Clydesdale Challenge Cup are not eligible to compete.

Winners: 1962, G. & C. Cox, "Valmont Remarkable Boy"; 1963, W. B. Mahncke & Son, "Parliwidgee Robert"; 1964, G. & C. Cox, "Valmont Fair Sky"; 1965, G. & C. Cox, "Balwill Print" (imp.); 1966, A. C. & S. E. Jorgensen, "Roughlands Telstar" (imp.); 1967, G. & C. Cox, "Valmont Footstep"; 1968, G. & C. Cox, "Valmont Scottish Soldier"; 1969, A. T. Marriott & Sons, "Box Valley Imprint"; 1970, A. C. & S. E. Jorgensen, "Roughlands Supreme" (imp.); 1971, G. & C. Cox, "Valmont Footprint"; 1972, A. T. Marriott & Sons, "Box Valley Master"; 1973, G. & C. Cox, "Valmont Hiawatha"; 1974, A. T. Marriott & Sons, "Aarunga Flash Prince"; 1975, A. T. Marriott & Sons, "Box Valley Sunray"; 1976, W. B. Mahncke & Son, "Waverley Chieftain"; 1977, G. & C. Cox, "Valmont Craigie"; 1978, G. & A. Allaway. 1979 G & C Cox Valmont Statesman

A Trophy valued at \$40, presented by THE COMMONWEALTH CLYDESDALE HORSE SOCIETY (VICTORIAN BRANCH), will be awarded for the best yearling colt or filly exhibited in Classes 16 or 24, bred by exhibitor. 933

The trophy to be won three times, not necessarily in succession, before becoming the property of the exhibitor.

Winner: 1976, P. S. & M. I. Jorgensen; 1977, G. & C. Cox; 1978, P. S. & M. I. Jorgensen. 1979 P.S. & M.I. Jorgensen

CHAMPION PRIZES

JUNIOR CHAMPION CLYDESDALE COLT (2 years or under).—Society's Sash. 1233
Classes 14 and 16.

JUNIOR RESERVE CHAMPION CLYDESDALE COLT.—Society's Sash. 1234

CLYDESDALE STALLION (3 years old or over).—Society's Sash. 426
Classes 11 and 12.

RESERVE CHAMPION CLYDESDALE STALLION.—Society's Sash. 425

JUNIOR CHAMPION CLYDESDALE FILLY (2 years or under).—Society's Sash. 1237
Classes 22 and 24.

JUNIOR RESERVE CHAMPION CLYDESDALE FILLY.—Society's Sash. 931

CLYDESDALE MARE OR FILLY (3 years old or over).—Society's Sash. 1526
Classes 18, 19 and 20.

RESERVE CHAMPION CLYDESDALE MARE OR FILLY.—Society's Sash. 429

CLYDESDALE GRAND CHAMPIONSHIP. — A Sash, presented by The Royal Agricultural Society of Victoria in memory of Mr. A. E. Dahlenberg, will be awarded to the exhibitor of the best Clydesdale male or female, 2 years old or over. 426

Section 2 — Farm and Lorry Horses

Judge: A. R. ARNOLD, Esq.
Stewards: E. V. CORMACK, Esq.
D. W. PATE, Esq.
J. V. COATS, Esq.

All horses must be paraded. (See Regulation at head of Horse Section.)

Entry Fees: \$10; R.A.S. of V. Members, \$5 (unless otherwise stated).

CLASS

0211 *FOUR-HORSE TEAM, MARES OR GELDINGS, OR MARES AND GELDINGS, shown in lorry or waggon (any age).—Prizes: \$50, \$20, \$10.

299 Carlton & United Breweries Ltd.,
VIC., FOSTER, MELBOURNE & ABBOTS.

1238 Marriott, A.T. & Sons,
PRIDE, PRINCE, PETER & PHILLIP.

0212 *PAIR OF MARES OR GELDINGS (or Mare and Gelding) for lorry purposes, shown in lorry (any age).—Prizes: \$20, \$12, \$8.

301 Carlton & United Breweries Ltd.,
MELBOURNE & ABBOTS.

300 Carlton & United Breweries Ltd.,
VIC., & FOSTER.

1239 Marriott, A.T. & Sons,
PRIDE & PRINCE.

1240 Marriott, A.T. & Sons, PETER & PHILLIP.

0213 *PAIR OF DRAUGHT HORSES, for lorry purposes, shown in a lorry (any age).—Prizes: \$20, \$12, \$8.

301 Carlton & United Breweries Ltd.,
MELBOURNE & ABBOTS.

300 Carlton & United Breweries Ltd.,
VIC. & FOSTER.

1239 Marriott, A.T. & Sons, PRIDE & PRINCE.

1240 Marriott, A.T. & Sons, PETER & PHILLIP.

0214 *MARE OR GELDING, for lorry purposes (shown in lorry).—Prizes: \$15, \$10, \$5.

302 Carlton & United Breweries Ltd., LAGER.

713 Gilmour's Dairy Pty. Ltd., PASCOE VALE
ROCKET.

872 Howard, S., ARDLOCH ELECT.

1241 Marriott, A.T. & Sons, PETER.

1902 Walker, P.R. & Mrs. N.F., DANNY.

0215 *PAIR OF MARES OR GELDINGS (or Mare and Gelding) (led), for farm purposes. (Worked on a farm for three months after 1st March of the present year).—Prizes, \$20, \$12, \$8.

1240 Marriott, A.T. & Sons, PETER & PHILLIP.

1239 Marriott, A.T. & Sons, PRIDE & PRINCE.

0216 *MARE, for farm purposes (led). (Worked on a farm for three months after 1st March of the present year).—Prizes: \$15, \$10, \$5.

350 Clark, S.H. & D.R., CONCORD PARK
GEORGINA.

546 Dick, Miss J.E., KATIE O'RIELLY.

907 Johnson, Mrs. K., SANDLEWOODS ROSEBUD.

1497 Pate, Mrs. W., DONSDIE MAVIS.

1924 Weavers, D.G., BLUE RANGE LADY NANCY.

1991 Wishart, M., GLENFALLOCH GLOSS.

1997 Woodhead, Miss F.L., DONSDIE TARTAN.

2013 Yandell, Mrs. L., SUSIE.

0217 *GELDING for farm purposes (led). (Worked on a farm for three months after 1st March of the present year).—Prizes: \$15, \$10, \$5.

905 Johnson, Mrs. K., HILLFORD SURE STEP.

1241 Marriott, A.T. & Sons, PETER.

1243 Marriott, A.T. & Sons, PRINCE.

1242 Marriott, A.T. & Sons, PRIDE.

1244 Marriott, A.T. & Sons, PHILLIP.

1902 Walker, P.R. & Mrs. N.F., DANNY.

0218 *HEAVY DRAY GELDING (shown in dray harness). In the opinion of the judge to be capable of drawing a 2-tonne load.—Prizes: \$15, \$10, \$5.

303 Carlton & United Breweries Ltd.,
ABBOTS.

0219 *BEST GELDING. Special Prizes: presented by the COMMONWEALTH CLYDESDALE HORSE SOCIETY (VICTORIAN BRANCH). Sire to be a Clydesdale Stallion registered in the Commonwealth Clydesdale Stud Book or any other recognised Clydesdale Stud Book.—Special Prize: \$20, with \$2 added (not exceeding \$10) for each gelding competing.

HC 303 Carlton & United Breweries Ltd., ABBOTS.

HC 713 Gilmour's Dairy Pty. Ltd., PASCOE VALE
ROCKET.

872 Howard, S., ARDLOCH ELECT.

905 Johnson, Mrs. K., HILLFORD SURE STEP.

1243 Marriott, A.T. & Sons, PRINCE.

1242 Marriott, A.T. & Sons, PRIDE.

1244 Marriott, A.T. & Sons, PHILLIP.

1241 Marriott, A.T. & Sons, PETER.

CHAMPION PRIZES

FARM OR LORRY MARE OR GELDING — Society's
1244 Sash.

RESERVE CHAMPION FARM OR LORRY MARE OR
1924 GELDING Society's Sash.

Section 3 — Arabians

Judge: R. MALES, Esq.
Stewards: J. N. CLEMENTS, Esq.
Mrs. K. J. McIVER.

A PERFORMANCE FORM FOR EACH ANIMAL NOMINATED MUST ACCOMPANY THE ENTRY FORM (SEE CONDITIONS).

SUBJECT TO THE CONDITIONS OF ENTRY CONCERNING PERFORMANCES:—

(a) AN EXHIBITOR IN AN ORDINARY CLASS MAY ENTER NOT MORE THAN TWO ANIMALS, OF WHICH ONLY ONE MAY BE SHOWN.

(b) THE FOREGOING REGULATION DOES NOT APPLY TO THE BROOD AND DRY MARE CLASSES WHERE TWO ENTRIES MAY BE SHOWN IN EACH CLASS.

(c) NO REFUND OF THE ENTRY FEE WILL BE MADE IN RESPECT OF ANY ANIMAL ENTERED BUT NOT SHOWN.

* Denotes Special Class.

An exhibit may be entered in one ordinary class (for which it is eligible by age) in each of Sections 3, 14, 15, 17 and 18, and in as many Special classes as it is eligible to compete in Section 13, 14, 15, 17 and 18.

An exhibit cannot be entered in a Special class unless it has been entered in an ordinary class.

This regulation does not apply to Geldings entered in Class 19.

An exhibit must compete and qualify in an ordinary class before becoming eligible for Champion Prizes.

Entries in this Section are limited to animals which are entered in the pure-bred section of a recognised Stud Book for Arabs. For particulars of registration in The Arab Horse Stud Book of Australia, apply to the Secretary, The Arab Horse Society of Australasia, Ltd. P.O. Box 68, Croydon, N.S.W. 2132.

All horses must be paraded. (See Regulation at head of Horse Section.)

Entry Fees: \$10; R.A.S. of V. Members, \$5 (unless otherwise stated).

Prizes: \$15, \$10, \$5, Card.

0311 STALLION, 4 years old or over.

2 — 46 A'Vard, L. & L., OLINDA KARNAK, gr., 16/1/76, Dr. T. Hubble, s Wellworth Antar, d Carousel.

4 — 114 Behrndt, Dr. A.C., ARABESQUE SULTAN, gr., 4/12/74, L. Dowey, s Ralvon Pilgrim, d Hestia.

152 Blandford, Miss M. & Mrs. H. Kant, WEERINA FLASH SANDS, gr., 26/11/75, W.E. & A.I. Lehmann, s Ivan, d Weerina Firelight.

201 Bremervale Arabian Stud, SPARKLING VANITY, gr., 18/8/74, Fenwick Stud Pty. Ltd., s Fabulous, d Silver Sparkle.

314 Catherall, S., ABEL, ch., 29/9/71, L.K.W. Nye, s Sherif (imp.), d Maydenah.

315 Catherall, S., TRISTRAM IBRAM, gr., 25/8/74, P. Millard, s Tristram Selam, d Bonada.

351 Clarke, Mrs. J.L., ARABIAN PARK CAIRO, bl., 14/9/75, P.S. James, s Ansata El Hakim (imp.), d Arabian Park Desert Dusk.

360 Cochrane, Miss R.A., TRISTRAM GENOA, b., 23/8/74, Tristram Stables, s Tristram Selam, d Mekafa.

365 Coghill, A.I. & C.H., ARABIAN PARK DESERT RULER, b., 25/12/75, P.S. James, s Ansata El Hakim (imp. USA), d Desert Queen.

385 Coleman, Mrs. R.M. MARJID KHAN, ch., 14/8/76, s Buccaneer, d Pirouette.

474 Cribbes, G.E. & Mrs. R.L., KAYSERI, ch., 10/10/75, El Shalo Pastoral Co., s Count Manilla (imp.), d Safita.

497 Dann, Mrs. H.L., HABOOB, gr., 9/10/70, Dr. E. Crozier, s Riffayal (imp.), d Chorizema.

572 Dumbleton, Ms. R.M., ARABIAN PARK SAIYID, b., 1/8/74, P.S. James, s Mustafa (imp.), d Ellenna.

695 Gardner, Miss J., TRISTRAM MANBALOU, gr., 25/8/72, Tristram Stables, s Tafadin, d Abelya.

702 Gibson, C., BAY BLAZE, b., 31/10/72, Mrs. P. Morris, s Nuri Bey, d Kasren.

767 Hale, Dr. M.R. & Mrs. S.G., BIRUBI AURA, ch., 21/9/75, s Ringing Gold (imp.), d Arabesque Desert Jewel.

829 Heron, T., COLMAREM CORIO BAY, b., 14/9/74, C. & M. Emmett, s Ralvon Pilgrim, d Indralla Moonlight.

843 Hill Farm Stud & Miss A. Blackett, CHIP CHASE HANNIBAL, b., 21/1/72, P. & J. Roydhouse, s Cherokee Mecca, d Silala.

984 Kluth, H., SARAFIRE, b., 16/11/72, D. Kemp, s Samiri, d Devotion.

1003 La Conda Lodge Pty. Ltd., MINATAUR, gr., Hawksbury Agricultural College, s Aethon, d Wildflower.

1012 Landsbury Estates Pty. Ltd., KEFIR (imp.), gr., 2/5/68, Miss P.M. Lindsay, s Burkan, d Karramba (imp. Poland).

1258 Matheson, Miss A. CRIOS, gr., 29/9/72, W.J. Parsons, s Aethon, d Flirt.

1262 Mattei, Mr. & Mrs. D.J. & Miss M.A., MICAH, ch., 12/10/74, Mrs. S. Alexander, s Samiri, d Meersin.

1297 Milands Stud, EL SHAREEF (i.i.d.), b., 26/4/75, J. Vink, s The Shar (USA), d Shareefa (imp. Germany).

1332 Mistletoe Investments Ltd., HANSAN (imp. USA), gr., 12/4/74, s El Halal (USA), d Hamamaa (USA).

- 1376 Morris, Mrs. P.A., AKHU, b., 23/8/70, L. & D. Watkins, s Remembrance, d Kai.
- 1396 Murphy, J.W. & Mrs. M.L., JAHEEL, gr., 10/8/75, A. Aszodi, s Crenal, d Elara.
- 1550 Pilgrims Warrick Stud Pty. Ltd., BOOMERANG MUSKATEER, gr., 13/10/73, Boomerang Pastoral Co., s Mustafa, d Deirdre.
- 1564 Pratten, Miss J.E., EL ZAYIB HASTAR, br., 5/9/76, Miss C.A. Clegg, s Sarafire, d Rippelena.
- 1637 St. Cloud Arabian Stud, ARABESQUE NIZAH, ch., 10/10/73, Arabesque Stud, s Desert Pride, d Ignez.
- 1671 Sheludko, Mr. & Mrs. V., SHERWIN MARCARPO, ch., 15/11/74, E. Massey-Greene, s Cyrasa (imp. Poland), d Fairway Operetta.
- 1832 Tournier, W.M. RALVON HERITAGE, gr., 2/9/69, R. & V. Males, s Rikham (imp.) d Chrysolyte.
- 3- 1926 Webb, A.L. & Mrs. B.A., HALSA, b., 26/8/74, E. & E.K. Bligh, s Ringing Gold (imp.), d Brinsissa.
- 1075 Lisica, J.M. & C.A., JIZAN, gr, 13/11/75, s El Caballo, d Sara Lyle.

**0312 *STALLION OR COLT, Ridden (Special).
To be judged for conformation, manners
and paces and performance under saddle.—
A Trophy valued at \$40, presented by Miss Cecily
Crozier, "Barnoolut", Casterton, will be awarded to
the winner of the above class. The Trophy will be
competed for in perpetuity.**

- 3- 114 Behrndt, Dr. A.C., ARABESQUE SULTAN, (see also class 0311).
- 152 Blandford, Miss M. & Mrs. H. Kant, WEERINA FALSH SANDS, (see also class 0311).
- 222 Bruce, Dr. P.T., SILVER BEAM, gr., 2/9/76, A.C. & G. Glassford, s Ivan, d Silver Sequin.
- 314 Catherall, S., ABEL, (see also class 0311).
- 315 Catherall, S. TRISTRAM IBRAM, (see also class 0311).
- 351 Clarke, Mrs. J.L., ARABIAN PARK CAIRO (see also class 0311).
- 360 Cochrane, Miss R.A., TRISTRAM GENOA, (see also class 0311).
- 365 Coghill, A.I. & C.H., ARABIAN PARK DESERT RULER (see also class 0311).
- 385 Coleman, Mrs. R.M., MARJID KHAN, (see also class 0311).
- 497 Dann, Mrs. H.L., HABOOB, (see also class 0311).
- 572 Dumbleton, Ms. R.M., ARABIAN PARK SAIYID (see also class 0311).

- 695 Gardner, Miss J., TRISTRAM MANBALOU, (see also class 0311).
- 702 Gibson, C., BAY BLAZE, (see also class 0311).
- 829 Heron, T., COLMAREM CORIO BAY, (see also class 0311).
- 2- 843 Hill Farm Stud & Miss A. Blackett, CHIP CHASE HANNIBAL (see also class 0311).
- 1003 La Conda Lodge Pty. Ltd., MINATAUR, (see also class 0311).
- 4- 1012 Landsbury Estates Pty. Ltd., KEFIR (imp.), (see also class 0311).
- 1075 Lisica, J.M. & C.A., JIZAN, gr., 13/11/75, s El Caballo, d Sara Lyle.
- 1258 Matheson, Miss A., CRIOS, (see also class 0311).
- 1262 Mattei, Mr. & Mrs. D.J. & Miss M.A., MICAH, (see also class 0311).
- 1376 Morris, Mrs. P.A., AKHU, (see also class 0311).
- 1396 Murphy, J.W. & Mrs. M.L., JAHEEL, (see also class 0311).
- 1564 Pratten, Miss J.E., EL ZAYIB HASTAR, (see also class 0311).
- 1637 St Cloud Arabian Stud, ARABESQUE NIZAH, (see also class 0311).
- 1671 Sheludko, Mr. & Mrs. V., SHERWIN MARCARPO, (see also class 0311).
- 1774 Symons, Mrs. L., RED HILL SERANATO, ch., 27/8/77, Mrs. J. Davies, s Gretala, d Santarabia Medina.
- 1832 Tournier, W.M., RALVON HERITAGE, (see also class 0311).
- 1- 1926 Webb, A.L. & Mrs. B.A., HALSA, (see also class 0311).

0313 COLT, 3 years old.

- 47 Avonsleigh Arabians, CHIP CHASE MEGAN, ch., 7/9/76, P. & J. Roydhouse, s Cherokee Mecca, d Desert Gem.
- 2- 202 Bremervale Arabian Stud, BREMERVALE EMPEROR, ch., 16/10/76, s Oxford Decimus, d Bremervale Phaedra.
- 588 Durling, Mr. & Mrs. A.C., SIENNA OASIS (imp.), ch., 13/2/77, Mrs. A. Hardcastle, s Shapoor, d Jubilate (imp.).
- 1- 1259 Mathiske, J.H., MAHROUSS (imp.), ch., 15/1/77, Major & Mrs. P.W.S. Maxwell, s Fakra El Kheil, d Muzri.
- 4- 1420 Nihal Arabian Stud, TRISTRAM HAMIT, gr., 30/11/76, Tristram Stables, s Ansata El Shanwan (imp.), d Abelya.
- 222 Bruce, Dr.P.T., SILVER BEAM, (see also class 0312).

3- 385 Coleman Mrs R.M., Marjid Khan
(+trsf Class 0311)



You'll like our style.

new low fares to

Tahiti

FROM

\$493

(RETURN FROM SYDNEY)

or 10 days from \$503*
including air fare & accommodation

***Based on group departures
minimum 10 adult passengers**

0314 COLT, 2 years old or under.

- 2- 310 Castle, A.H. & S.L., SHEER MAJESTY (imp. UK, gr., 12/5/78, Fairview Arabian Stud, s Indian King, d Sheer Magic.
- 361 Cochrane, Miss R.A., KEEMA MANRICO, gr., 22/2/79, Miss J. Gardner, s Tristram Manbalou, d Stella.
- 366 Coghill, A.I. & C.H., NURI SHA'LAN, gr., 24/10/77, Dr. G. Tucker, s Dresden (imp. USA), d Sanaa.
- 573 Dumbleton, Ms. R.M., TARRANGOWER KHI BRAH, ch., 14/12/77, Mrs. G. Arnheim, s Hamana (imp.), d Juahara.
- 582 Dunwingeri Arabians, DUNWINGERI TAHIR, br., 6/9/77, s Al Karim Sirhalma (imp. USA), d Dunwingeri Zarana.
- 679 Fritsch, Mrs. M.L., TANNENBAUM MATADOR, gr., 16/1/79, s Tannenbaum Archer, d Marinda.
- 696 Gardner, Miss J., KEEMA MANTUA, b., 6/2/79, s Tristram Manbalou, d Autumn Sunshine (imp.).
- 4- 703 Gibson, C., GAI MERLIN, gr., 3/10/77, Mrs. E. Williams, s Gai General (imp. USA), d Melissa.
- 789 Hammond, R.E., INDIAN RAGA, b., 26/9/77, J. & E. Luckock, s Tristram Genoa, d Indian Sari.
- 817 Hayes, A.C. & P.M., NEWBRIDGE NASWAAN, gr., 28/10/77, R.S.P. & E. Best, s El Sherif Nazir (Imp. USA), d Mehmetal.
- 818 Hayes, A.C. & P.M., GLENALLAN NOMAD, b., 30/9/77, s Arabian Park Konig, d Takari.
- 952 Kemp, D.E., MURZYN, br., 11/10/77, s Mustafa (imp.), d Oreo.
- 1041 Lee, Mrs. B.J., AEOLUS, gr., 24/11/77, J. Gardner, s Tristram Manbalou, d Autumn Sunshine (imp.).
- 1083 Lomas, Mrs. D., THE DIPLOMAT, gr., 5/11/77, C. Gibson, s Faraway Pindan, d Glenmore Toltec.
- 1105 McAleese, Mr. & Mrs. G.A., GHAZARI, b., 6/11/77, Fenwick Stud Pty. Ltd., s Greylight (i.i.d.), d Georgette.
- 1298 Milands Stud, SAHALA BENI SAKHR, gr., 17/10/77, J. Penfound, s Craigenral (imp. USA), d Scimitar Shahdana.
- 1377 Morris, Mrs. P.A., AVONDALE MALUKA, b., 11/10/78, s Akhu, d Mardi.
- 1384 Moyle, R. & C., AMSTEL TALARIA, ch., 2/11/77, P. Millard, s Tristram Selam, d Dunwingeri Silver Queen.
- 3- 1419 Nihal Arabian Stud, TALQUAH SHAMUS, b., 14/10/77, Talquah Stud, s Arim, d Siriana.
- 1- 1517 Pearman, Mrs. A., LANCELOT, gr., 30/9/78, J. & E. Luckock, s Indian Lancer, d Nemone (imp.).

- 1774 Symons, Mrs. L., RED HILL SERANATO, (see also class 0312).
- 1858 Vermeulen, J.J., BARDWELL PARK SHARMAN, b., 29/12/77, B. & H. Nichol, s Arim, d Quickstep.
- 1889 Walker, Mr. & Mrs. A.R., YARRAVIEW MERIKI, ch., 4/11/78, s El Kabir, d Yarraview Tuki.
- 1897 Walker, P.R. & Mrs. N.F., TRISTRAM APPARITION, gr., 24/12/77, P. Millard, s Hansan (Imp USA), d Abelya.

0315 MARE (dry), 4 years old or over.

- 1- 31 Arabesque Stud, ARABESQUE PURE SILVER, gr., 13/10/74, s The Puritan (imp. USA), d Ignez.
- 202 Bremervale Arabian Stud, POLACA (imp. Spain), ch., 18/1/76, V. Rafael, s Hacho, d Batista.
- 4- 1099 Luckock, Mrs. J., OCTAVIA, gr., 23/1/74, s Fable, d Oribi.
- 2- 1260 Mathiske, J.H., ARKAB MELODY, gr., 11/8/74, s Scindian Mutiny (imp.), d Sdrial.
- 1299 Milands Stud, MILANDS MYSTIQUE, gr., 20/1/73, s Tahjil, d Iolia.
- 3- 1333 Mistletoe Investments Limited, PRINCESS OF EGYPT (imp. USA), gr., 12/2/69, s Ibn Moniet El Nefous, d Ferseyanka.
- 1901 Walker, P.R. & Mrs. N.F., BLUEGRASS ELECTRA-CUTE, b., 11/9/74, s Desert Edlen, d Falene.

0316 BROOD MARE, any age, visibly in foal or with foal at foot. Exhibitors of mares without foal at foot, must produce on demand a veterinary certification of pregnancy for the mare exhibited.

- 32 Arabesque Stud, EL SHERIF KASMINA (imp. USA), gr., 23/6/73, C. & D. Hardin, s Ansata El Sherif, d Yasmina.
- 312 Castle, A.H. & S.L., CHANIK (imp.), ch., 31/5/74, Mrs. C. Clifford, s Indian King, d Enchantment.
- 311 Castle, A.H. & S.L., MOULTON ORANETTA (imp.), ch., 28/5/73, Mrs. D.D. Wright, s Ludo, d Oranet.
- 574 Dumbleton, Ms. R.M., JUAHARA, ch., 30/9/72, E. & E.K. Bligh, s Sirocco, d Quishta.
- 2- 634 Fenwick Stud Pty. Ltd., ROSULA, gr., 29/11/71, s Baz, d Rose Pearl.
- 3- 671 Fowler, Miss V.A., SANTARABIA MIKASA, b., 26/9/72, L.A. Campbell Pty. Ltd., s Yourouk (i.i.d.), d Santarabia Armenia.
- 704 Gibson, C., GLENMORE TOLTEC, ch., 24/9/71, K. Biggs, s Tolstoy, d Merial.

4 — 1300 Milands Stud, MILANDS RADIANT FASHION, gr., 22/11/75, s Moon Fashion, d Silaba.

1551 Pilgrims Warrick Stud Pty. Ltd., DESERT MUSKETA, gr., 29/8/76, s Boomerang Muskateer, d Desert Doriarna.

1579 Rawson, Miss S., BELLINA (imp.), gr., 28/2/69, A. Roberts, s Naplyv (imp. USSR), d Carina.

1619 Roydhouse, Mrs. J., CHIP CHASE SALOME, gr., 1973, Chip Chase Park Arabian, s Cherokee Mecca, d Flash Lass.

0317 FILLY, 3 years old or under.

4 — 48 Avonsleigh Arabians, BOOMERANG HONEY GLOW, ch., 18/10/76, M. Allan, s Ansata El Shahwon, d Witch Hazel.

134 Bett, R.W. & Mrs. H.F. Rial, SILVER ORIOLE, gr., 20/2/78, T. Munday, s King Cotton Gold (imp.), d Albatross (imp.).

133 Bett, R.W. & Mrs. H.F. Rial, WHINBURY RISQUE, ch., 2/8/77, s Risslan (imp.), d Sadrudina.

3 — 267 Burren-Dah Stud, BURREN-DAH CASSANDRA ch., 17/9/76, s Priam (imp.), d Nedjari.

367 Coghill, A.I. & C.H., ARABIAN PARK SYMPHONY, b., 6/11/76, P.S. James, s Ansata El Hakim (imp. USA), d Dimity.

705 Gibson, C., SALVAN SUPREME, gr., 15/10/76, Mrs. O. Biggs, s Salvador, d Lady Vanity.

719 Glassford, A.C. & G., HERITAGE MIGAIETY, gr., 30/8/76, s Ivan, d Mimosa.

2 — 1146 McDonald, Mrs. L., ZAREEFA, gr., 8/11/76, G. & L. McDonald & D. & J. Westbrook, s Tristram Manbalou, d Autumn Sunshine (imp.).

1 — 1334 Mistletoe Investments Limited, SUDDONA (imp. USA), gr., 22/3/77, s Ansata Ibn Sudan, d Omayma.

1435 Oates, Mrs. R., GLENALLAN ALIDA, gr., 8/9/76, A. & D. Hayes, s Arabian Park Konig, d Takari.

0318 FILLY, 2 years old or under.

13 Aicken, S.E., ENGLE MARIKA, gr., 8/10/77, s El Caballo, d Flash Miss.

33 Arabesque Stud, ARABESQUE DESERT SONG, ch., 19/12/77, s Hansan (imp. USA), d Arabesque Desert Gold.

56 Balfour, I. & Mrs. J., AVONDALE ELEGANCE, b., 10/10/77, P. Morris, s Akhu, d Mardi.

120 Benita Park Arabians, BENITA AYESHA, gr., 10/9/77, s Ramah, d Elinora.

147 Blackwood Park Arabians, NAAMAN ZULAINA, ch., 30/9/77, A.E. Freudenstein, s Count Chatain, d Naaman Zuleika.

164 Bohm, K.J.L. & Mrs. M.W., KELKETTE PARK DONNAZALLIA, b., 27/10/77, s Zarak, d La Dalliance.

163 Bohm, K.J.L. & Mrs. M.W., KELKETTE PARK NAZRELLA, b., s Zarak, d Santarabia Nasiha.

263 Burrell, Mrs. L., GLENLEIGH PARK LOVELIGHT, ch., 14/12/77, R.E. Sigal, s Arabian Park Faraband, d Jaconet.

313 Castles, R.L., SARIKA, ch., 26/8/78, S. Farmer, s Kepehr (imp. USA), d Sariah (imp.).

386 Coleman, Mrs. R.M., SINDHETTE, ch., 9/11/77, s Sindah, d Pirouette.

475 Cribbes, G.E. & Mrs. R.L., ROMANY LODGE AMOURETTA, b., 27/10/77, s Desert Roscoe, d Amorrhia (imp.).

507 Davies, Mrs. J., RED HILL DAWLI QAMAR, gr., 9/8/78, Red Hill Arabian Stud, s Gretala, d Santarabia Medina.

617 Falconer, R.C. & Mrs. M.L., ASHIB ALAMA, gr., 1/8/77, Ashib Stud, s Crenel, d Al-Mara (i.i.d.).

636 Fenwick Stud Pty. Ltd., RASEEMA, ch., 28/11/77, s Ricardo, d Roanne.

637 Fenwick Stud Pty. Ltd., BRILLIANT STAR, gr., 1/9/77, s Sardonyx, d Brilliant.

644 Finn, K.M. & Mrs. S.M., CONSTANTIA RABHILLA, gr., 29/12/77, Mrs. J. Britts, s Hamirik, d Asmar.

680 Fritsch, Mrs. M.L., TANNENBAUM MAKIETTA, gr., 12/10/77, s Tannenbaum Archer, d Tannenbaum Martina.

698 Gaunt, Miss K.A., MILANDS ROSETTA, ch., 25/10/77, M. Bennett & B. Elliott, s Riaal (i.i.d.), d Milands Regal Fashion.

750 Gordon, R. & Mrs. H., LALANA (imp.), 12/7/78, s Fakhr El Kheil, d Liteefa.

757 Grieve, Mrs. J.M., AKORA SHARNELL, gr., 2/11/77, s Sharix, d Taminga Zyme.

768 Hale, Dr. M.R. & Mrs. S.G., BIRUBI MITARNNI, ch., 2/10/77, s Wenceslas (imp.), d Makarish.

881 Hurley, Mr. & Mrs. W. & Miss H., LEE JAMIL BINT VICTORIA, ch., 4/8/77, N.L. & J.K. Lubke, s Santarabia Camelot, d Victoria.

2 — 1042 Lee, Mrs. B.J., KEEMA JACINTA, gr., 4/8/78, J. Gardner, s Tristram Manbalou, d Faareena.

3 — 1098 Luckock, Mrs. E., SHALAANI, b., 4/2/78, s Tristram Genoa, d Samali.

1100 Luckock, Mrs. J., ENNERDALE HARITI, gr., 26/9/77, s Fable, d Sirikit II.

1106 McAleese, Mr. & Mrs. G.A., DAMASCENE, ch., 18/11/77, Fenwick Stud Pty. Ltd., s Greylight (i.i.d.), d Chiffon.

- 1261 Mathiske, J.H., ARKAB PEARL, gr., 3/10/77, s Scindian Mutiny (imp.), d Precious Pam.
- 1304 Miles, Mrs. M., AKHIRA SHEMA, b., 26/8/77, P. Shephard, s Dresden, d Jeanne de Arc.
- 1378 Morris, Mrs. P.A., AVONDALE RANI, b., 9/9/78, s Akhu, d Kasran.
- 1504 Pawson, P., ARISHMA, b., 15/11/78, s Arim, d Jaawonga Marushla.
- 1552 Pilgrims Warrick Stud Pty. Ltd., DESERT MOONBEAM, gr., 14/11/77, d Electramoon.
- 1560 Potts, Miss H.J., KEEMA AWDAAH, gr., 22/1/78, Miss J. Gardner, s Tristram Manbalou, d Ruba.
- 1580 Rawson, Miss S. SHAHRAZADE (i.i.d.), ch., J. Ratcliff, s Dorian, d Bellina.
- 1598 Robertson, R. & D., TANNENBAUM SAMANTHA, ch., 19/9/77, M.L. Fritsch, s Tannenbaum Archer, d Susanna.
- 1898 Walker, P.R. & Mrs. N.F., BLUEGRASS AFFINITY, b., 23/3/78, s Desert Edlen, d Falene.
- 0319 *PURE-BRED ARAB SADDLE MARE OR GELDING (ridden), (Special). Pedigree to be stated on Entry Form.—**
- 31 Arabesque Stud, ARABESQUE PURE SILVER, (see also class 0315).
- 57 Balfour, I. & Mrs. J., WEERINA DESERT BLAZE, gr., 9/10/73, W.E. & A.I. Lehman, s Desert Charger, d Ablaze.
- 262 Burrell, Mrs. L., BRYONY, ch., 4/10/68, Mrs. A.D.D. Maclean, s Sindh (imp.), d Balsora.
- 705 Gibson, C., SALVAN SUPREME, (see also class 0317).
- 1146 McDonald, Mrs. L., ZAREEFA, (see also class 0317).
- 1170 McKinnon, P.I. & Mrs. K.I., BLUE VALE, gr., 11/12/71, W. Godenzi, s Greylight d El-Sayyedi.
- 1299 Milands Stud, MILANDS MYSTIQUE, (see also class 0315).
- 1421 Noble, Miss J., JEVON, gr., 30/8/74, Fenwick Stud Pty. Ltd., s Greylight, d Jasmine.
- 1435 Oates, Mrs. R., GLENALLAN ALIDA, (see also class 0317).
- 1581 Rawson, Miss S., EDELTA KUSANI, b., 19/12/76, P. Morton, s Tristram Markus, d Irani.
- 0320 *GROUP PRIZE (Special).—Stallion or Colt, any age, and two females, any age, all to be the bona-fide property of the one exhibitor. Competition in this class is limited to the animals entered in the ordinary classes.**
- 706 Gibson, C.,

- 1261 Mathiske, J.H.
- 1301 Milands Stud.
- 1335 Mistletoe Investments Limited.
- 1553 Pilgrims Warrick Stud Pty. Ltd.
- 1899 Walker, P.R. & Mrs. N.F.

The "Rami" Challenge Sash, donated by Mr. P. C. Weiland, shall be awarded to the Best Arab Colt, three years old, or under. **1517**

The Rami Challenge Sash, donated by Mrs. C. Luckock, shall be awarded to the best Arab Filly, 3 years old or under. **1334**

CHAMPION PRIZES.

ARABIAN STALLION (2 years old or over).—**1517** Society's Sash. Classes 11, 13 and 14.

RESERVE CHAMPION ARABIAN STALLION.—**1332** Society's Sash.

ARABIAN MARE OR FILLY (2 years old or over).—**1334** Society's Sash. Classes 15, 16, 17 and 18.

RESERVE CHAMPION ARABIAN MARE OR **31** FILLY.—Society's Sash.

Section 4 — Trotters

Judge: L. TURNER, Esq.

Stewards: K. McPHAIL, Esq.
C. A. GEBERT, Esq.

The Trotting Control Board has donated \$240 towards the prize money for the Classes in this Section.

A PERFORMANCE FORM FOR EACH ANIMAL NOMINATED MUST ACCOMPANY THE ENTRY FORM (SEE CONDITIONS).

SUBJECT TO THE CONDITIONS OF ENTRY CONCERNING PERFORMANCES:—

(a) AN EXHIBITOR IN AN ORDINARY CLASS MAY ENTER AND EXHIBIT TWO ANIMALS IN EACH OF THESE CLASSES.

***An exhibit may be entered in one ordinary class (for which it is eligible by age) in this section and as many Special Classes as it is eligible to compete in Section 4 and Trotting Contest Section.**

Entries in Class 0420 are not restricted to animals entered in the ordinary classes.

***Denotes Special Class.**

An exhibit must compete and qualify in an ordinary class before becoming eligible for Champion Prizes.

All horses entered in this Section must be registered with the Trotting Control Board but if registered with any other recognised controlling body in any State or country, no fee for the registration in Victoria is payable although a Trotting Control Board application for registration must be completed. In the yearling classes, entry in the Board's foal notification record will be sufficient.

If an application for registration is not in order at the time entries close or in the case of yearling classes the foal notification is not then in order the entry will be rejected.

1661 Skinner, B. & L., RED AMANDA, (see also Class 0416)

2028 Yeomans, J. & D.S., HILARIOUS LADY, (see also class 0417)

CHAMPION PRIZES

TROTting STALLION (2 years old or over).—
1559 Society's Sash. Classes 11, 12 and 13.

RESERVE CHAMPION TROTting STALLION.
664 —Society's Sash.

TROTting MARE OR FILLY (2 years old or over).—
1101 Society's Sash. Classes 15, 16, 17 and 18.

RESERVE CHAMPION TROTting MARE OR FILLY.—
130 Society's Sash.

Section 5 – Palominos

Judge: P. ROSSINGTON, Esq.

Stewards: G. CROSS, Esq.
D. H. BOURKE, Esq.

A PERFORMANCE FORM FOR EACH ANIMAL NOMINATED MUST ACCOMPANY THE ENTRY FORM (SEE CONDITIONS).

SUBJECT TO THE CONDITIONS OF ENTRY CONCERNING PERFORMANCES:—

(a) AN EXHIBITOR IN AN ORDINARY CLASS MAY ENTER NOT MORE THAN TWO ANIMALS, OF WHICH ONLY ONE MAY BE SHOWN.

(b) NO REFUND OF THE ENTRY FEE WILL BE MADE IN RESPECT OF ANY ANIMAL ENTERED BUT NOT SHOWN.

*Denotes Special Class.

An exhibit may only be entered in one ordinary class (for which it is eligible by age) in each of Sections 5, 14, 15, 17 and 18 and in as many Special classes as it is eligible to compete in Sections 5, 13, 14, 15, 17 and 18.

An exhibit cannot be entered in a Special class unless it has been entered in an ordinary class in the same section.

All Horses entered in this Section must be registered in the Australian Palomino Horse Breeders' Association Register. For particulars regarding registration apply to the Secretary, Australian Palomino Horsebreeders' Association, Royal Show Grounds, Epsom Road, Ascot Vale, 3032.

Females entered in this Section are not thereby debarred from competing in ordinary classes in the Saddle and Harness Sections.

Entry Fees: \$10; R.A.S. of V. Members, \$5 (unless otherwise stated).

Prizes: \$15, \$10, \$5, Card.
CLASS

0511 STALLION, 4 years old and over.

3- 14 Akeroyd, G. & C., LANARK PARK GAY GORDON, 29/11/73, s Buccaneer, d Lanark Park Zonda.

4- 217 Brown, G.J., MONSVIEW STAR DIAMOND, 20/10/75, W. Hooper, s Silvendale Silver Sheen, d Stella.

292 Carey, A.R., SOVEREIGN SON, -/8/69, s Silver Wings,

489 Currie, Mrs. H., EDLEN SILVER TRIGGER, 6/9/71, E.F. Mitchell, s Bantam King, d Edlen Dolly.

570 Duff, W.R., SILVER SKYRENE, 3/10/74, s Maroondah Silver Chimaron, d My Lady Faire.

597 Edward, Mrs. K.E., MEROOL GOLDEN SINBAD, 20/11/75, J.T. & H.V. Nichols, s Merool Golden Trigger, d Merool Tanya.

779 Hamblin, B. & D., MONSVIEW TWILIGHT, 27/10/74, W. Hooper, s Monsview Golden Jasper, d Monsview Bantam Lady.

855 Hodgkinson, A., SEAFORD GOLDEN KRINGLE, 25/12/72, s Buccaneer, d Kimba.

1131 McCrohan, D., MOYREISK PRIDE OF ERIN, 21/12/74, K.M. O'Donnell, s Gold Ali, d Madame Tango.

1427 Northey, J., JOELYN WEE JASPER, 17/10/75, s Monsview Golden Jasper, d Curley.

1592 Ribbons, A.J. & B.M., TAMROA GOLDEN DANIEL, 7/10/71, B. & J. Daldy, s Golden Galaxy, d Goldie.

1689 Skeen, Mr. & Mrs. P., MANNDAL SAN PEDRO, 30/11/74, Miss C. Fisher, s San Salvador, d Petula.

1822 Thorp, Miss M., SARABAND SACHEM, -/10/75, I. Kowalczyk, s Sir Ross, d Hillview Radiums Dream.

0512 COLT, 3 years old and under.

9 Agnew, M.J., CAMERON DOWNS ECLIPSER, 23/10/76, A. Bartley, s Cameron Downs Golden Dollar, d Cameron Downs Madam.

4- 865 Hooper, W., MONSVIEW REGENT, 27/12/76, s Bantam King, d Monsview Merry Mist.

869 Horsfield, P., SILVER SHALE, 7/2/78, L. Allen, s Silver Skyrene, d Gala Command.

2- 1092 Lovett, Mrs. J., EDLEN SILVER FLASH, 1/9/76, E.F. Mitchell, s Monsview Golden Jasper, d Edlen Dolly.

3- 1133 McDonald, Mr. & Mrs. G., PENNYLANE KRISS KRINGLES, 19/12/76, Mrs. C. Brudenell, s Ramah, d PennyLane Jessamy.

1604 Rogers, E.J., MAREFIELDS AMARIC PRINCE, 29/10/77, O.F. & J.M. Errington, s Ramah, d Marefields Lyric.

1635 Rye, M., PROSPECTIVE SILOHETTE, -/11/77, s Marissa,

1952 Wilkinson, Mrs. H., CASHEL DANDY GOLD, 11/12/77, Mrs. C. Giachi, s Bayaleikum, d Belray Safari Starlett.

0513 *STALLION OR COLT (ridden), any age.

14 Akeroyd, G. & C., LANARK PARK GAY GORDON, (see also class 0511)

292 Carey, A.R., SOVEREIGN SON, (see also class 0511)

489 Currie, Mrs. H., EDLEN SILVER TRIGGER, (see also class 0511)

cont'd

570 Duff, W.R., SILVER SKYRENE, (see also class 0511).

4 — 597 Edward, Mrs. K.E., MEROOL GOLDEN SINBAD, (see also class 0511).

779 Hamblin, B. & D., MONSVIEW TWILIGHT, (see also class 0511)

855 Hodgkinson, A., SEAFORD GOLDEN KRINGLE, (see also class 0511)

1133 McDonald, Mr. & Mrs. G., PENNYLANE KRISS KRINGLES, (see also class 0512)

3 — 1427 Northey, J., JOELYN WEE JASPER, (see also class 0511).

2 — 1592 Ribbons, A.J. & B.M., TAMROA GOLDEN DANIEL, (see also class 0511)

1689 Skeen, Mr. & Mrs. P., MANNDAL SAN PEDRO, (see also class 0511).

1822 Thorp, Miss M., SARABAND SACHEM, (see also class 0511).

0514 MARE, 4 years old and over.

2 — 308 Cassidy, T.M., SANDA-RAE LEILANI, 15/10/75, T.M. & D.T. Cassidy, s Cameron Downs Dollar's Pride, d Sanda-Rae Jessie.

3 — 345 Clark, H.J. & E.M., HALF WAY HOUSE JEANIE, 27/8/72, s Golden Prince, d Brandy Start.

490 Currie, Mrs. H., NILIAMBI NICOLETTE, 29/11/75, E.L. Schoonderbeek, s Silver Chief, d Niliambi Tiffany.

4 — 835 Hicks, P. & K. Barber, CHEROKEE LADY, 1972, P. O'Brien, s Golden Cherokee, d Lady Rose.

1 — 837 Hill, D. & V., LINTON LODGE GOLDEN GLAMOR, 28/9/74, Miss P. Broadhurst, s Pelor Mas, d Linton Lodge Golden Girl.

1093 Lovett, Mrs. J., EDLEN SILVER LENOR, 12/9/75, E.F. Mitchell, s Bantom King, d Edlen Dolly.

1756 Stone, N.R. & Mrs. P.J., CLYDEWOOD SUE, 25/10/75, F. Bolch, s My Gallant, d Clydewood Gold.

1917 Warren, Miss L., ROWANNA KRISTINA, 16/9/74, L. Warren, s Silver Sheen, d Red Lowanna.

0515 BROOD MARE (foaled or in foal) (led). Exhibitors of mares without foal at foot, must produce on demand a veterinary certification of pregnancy for the mare exhibited.

1 — 649 Fisicaro, Mrs. A., ABBOTSBURY GOLD FINCH, 15/11/74, s Merool Golden Boots, d Abbotsbury Robin.

2 — 1071 Libro, F.A., LEE JAMIL DALYL, 12/11/74, J. Lehmann & W. Dunn, s Faraway Burando, d Cheyenne.

3 — 1736 Stasinowsky, Mrs. S., SYLVANDALE SILVER DESIREE, 26/9/70, G. Boyer, s Quicksilver, d Mooty.

1755 Stone, N.R. & Mrs. P.J., COLRANDO SHANNANDOR, 12/11/74, s War Creek (Imp) d Colrando Golden Storm.

2025 Young, Mrs. L., FOUR WINDS BELLBIRD, 29/10/77, Mrs. R. Cleland, s Topper, d Dulbydel.

0516 FILLY, 3 years old and under.

697 Gass, Mrs. H., HAYSIDE GOLDEN QUEEN, 9/10/76, C. & K. Hanlon, s Sylvandale Silver Scamp, d Supreme Golden Princess.

2 — 780 Hamblin, B. & D., MONSVIEW JACINTA, 25/10/76, W. Hooper, s Monsview Golden Jasper, d Monsview Bantam Lady.

4 — 845 Hill Farm Stud & Miss A. Blackett, HILL FARM FASHION CHICK, 18/9/77, s Chick O'Doro, d Hill Farm Fashion.

866 Hooper, W., MONSVIEW SERENO, 24/10/77 s Centurion (Imp), d Monsview Bantam Lass.

1263 Mattei, Mr. & Mrs. D.J. & Miss M.A., MARANDES SERITA, 18/11/72, s Micah, d Marandes Honey.

1 — 1804 Taylor, T.C., HILLVIEW RADIUM SWEETHEART, 16/10/76, s Cristo Belito, d Hillview Radium Sussette.

1857 J.G. Venters Liberton & Co., LIBERTON WEE WAA, 16/10/76, s Gold King Sandy, d Liberton Jodie.

1938 Wetzel, Mrs. B., GLYNTWOOD CHANTILLY GOLD, 20/10/78, Glyntwood Stud, s Tannenbaum Benjamin, d Sovereign Park Celeste.

3 — 2024 Young, Mrs. L., GREENHILLS MAGIC MOONGLITTER, 31/10/76, s Upset Over, d Tarradale Sulanne.

CHAMPION PRIZES

PALOMINO STALLION (2 years old or over) — 1592 Society's Sash. Classes 11 and 12.

RESERVE CHAMPION PALOMINO STALLION — 1952 Society's Sash.

PALOMINO MARE (2 years old or over) — Society's 837 Sash. Classes 14, 15 and 16.

RESERVE CHAMPION PALOMINO MARE — 1804 Society's Sash.

Section 6—Quarter Horses

Judge: W. H. McTAGGART, Esq.
Stewards: R. A. McCANN, Esq.
M. MOONEY, Esq.

A PERFORMANCE FORM FOR EACH ANIMAL NOMINATED MUST ACCOMPANY THE ENTRY FORM (SEE CONDITIONS).

SUBJECT TO THE CONDITIONS OF ENTRY CONCERNING PERFORMANCES:—

(a) AN EXHIBITOR IN AN ORDINARY CLASS MAY ENTER NOT MORE THAN TWO ANIMALS, OF WHICH ONLY ONE MAY BE SHOWN.

(b) NO REFUND OF THE ENTRY FEE WILL BE MADE IN RESPECT OF ANY ANIMAL ENTERED BUT NOT SHOWN.

*Denotes Special Class.

An exhibit may only be entered in one ordinary class (for which it is eligible by age) in each of Sections 6, 14, 15, 17 and 18 and in as many Special classes as it is eligible to compete in Sections 6, 13, 14, 15, 17 and 18.

An exhibit cannot be entered in a Special class unless it has been entered in an ordinary class in the same section. (This regulation does not apply to Class 0616).

All Horses entered in this Section must be registered in the Pure Bred registry of The Australian Quarter Horse Association. For particulars of registration apply to Secretary, A.Q.H.A., 7 Young Street, Neutral Bay, N.S.W.

Females entered in this Section are not thereby debarred from competing in ordinary classes in the Saddle and Harness Sections.

Entry Fees: \$10; R.A.S. of V. Members, \$5 (unless otherwise stated).

Prizes: \$15, \$10, \$5, Card. (except where otherwise stated).

CLASS

0611 STALLION, 3 years old and over.

3-510 Davis, T. & Mrs. C., NEVADA HARLAN'S OKIE, dun, 4/8/71, Running 'N' Ranch, s Parr Black (imp), d Gold Edge Dawn (imp).

1-1280 Medora Stud, MEDORA TRADEWINDS, b, 12/5/74, J.E. Browning, s Rukin Rukus d Amori.

2-1860 Versluis, T., TONDARA EDDIE MILLER, ch, 14/11/75, Tondara Pty. Ltd., s Red Miller Jr, d Tondara Chiela.

2021 Young, B.S. & Mrs. M.H., CLOVER CHECKOUT, rn, 9/10/76, Cloverleaf Stud, s Easter Chex, d Clover Lori.

4-2026 Young, Mrs. L., GREENHILLS BOLD BOY, pal, 8/1/77, C. Walton, s Bold Van Bars, d Adairs Polly.

0612 COLT, 2 years old and under.

2-1018 Lane, E., KING POSO SANS, b, 29/9/77, G.T. & C.J. Donaldson, s Poco Pine, d Royal Princess.

4-1022 Langdon, G., MILLBROOK VAPOUR TRAIL, ch, 20/10/77, s Jet-a-Long, d Tales-To-Tell.

1-1154 McGrath, A., DOC'S WOMBAT, br, 17/10/77, R.H. Woodward, s Doc's Yakoon, d Lady Moore 45.

3-1545 Piercy, Mr. & Mrs. D., MONTANA JESSIE JAMES, br, 23/10/77, C. Seeney, s Mr. Jessie James, d Brunette Rascal.

0613 MARE, 3 years old and over

1-198 Bray, Mrs. A.C., YUGILBAR LEICA CHICK, br, 9/10/76, Yugilbar Stud, s Chickeramic, d Eclipse.

653 Fitzgerald, B. CLOVER TAMAWICK, buckskin, 28/10/75, Clover Leaf Stud, s Clarence Robinson, d Clover Jackline.

cont'd

MYER

FOR VALUE AND FRIENDLY SERVICE

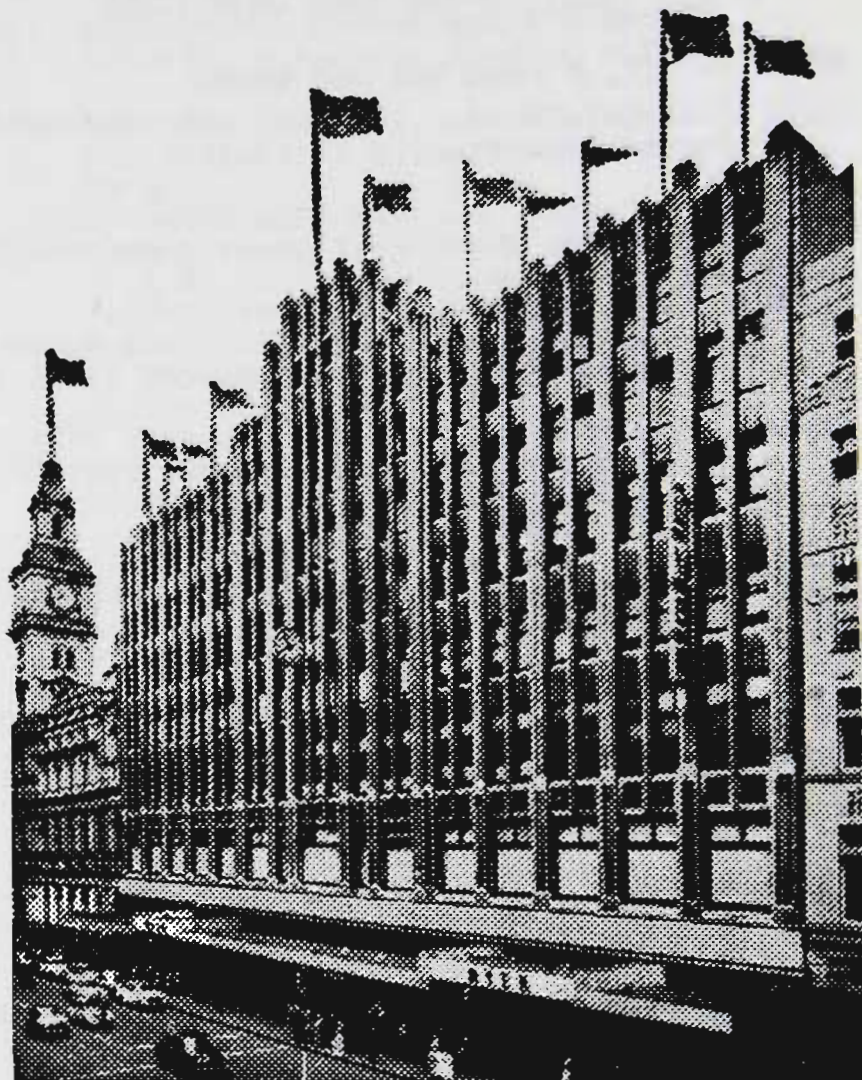

always at your service

**REMEMBER! MYER STORES
ARE AS NEAR AS YOUR CLOSEST
PHONE OR MAIL BOX**

Shop in person at your nearest Myer Store for the finest merchandise the world can offer. Or ring or write to the **Myer City Store**: ring 6 6111, country customers 6 6155—write to Myer Melbourne Limited, Box 869J, Melbourne 3001.

Chadstone	569 0211	Northland	478 2211
Dandenong	791 0211	Southland	93 0111
Doncaster	848 3311	Ballarat	31 1555
Eastland	870 8966	Bendigo	43 9911
Frankston	783 0111	Geelong	9 0271
Highpoint West	318 3333	Hobart	34 2888
Knox City	221 5111	Launceston	31 6233

654 Fitzgerald, B., CLOVER KISMET; b, 11/9/75, Clover Leaf Stud, s Doctor Maverick, d Clover Gidgit.

2 — 1386 Mt. Widderin Quarter Horse Stud, DOC'S POCO BOBO, ch, 3/11/76, s Doc's Poco Bar (Imp), d Poco Miss Bobo (Imp).

3 — 1385 Mt. Widderin Quarter Horse Stud, DOC'S MISS GOLD, ch, 24/9/76, s Doc's Poco Bar (imp), d Cee Miss Gold (Imp)

0614 Filly, 2 years old and under.

651 Fitzgerald, B., AMARILLO, ch, 20/10/77, s Bar Bell Star, d Abilene.

652 Fitzgerald, B., BAR BELL ROLLO, ch, 26/11/78, s Bar Bell Star, d Abilene.

1387 Mt. Widderin Quarter Horse Stud, DOC'S SWEET BAR, ch, 1/10/77, s Doc's Poco Bar (imp), d Sweet Gritch (imp).

1546 Piercy, Mr. & Mrs. D., CALAMITY JANE, br, 3/11/77, C. Seeney, s Mr. Jessie James, d Kool Alena.

1 — 1722 Soper, E.W. & L.M., DOC'S BARBARA, ch, 17/9/77, Mt. Widdern Stud, s Doc's Poco Bar, d Sugar Barbara.

N.O.A.

0615 GELDING, (Registered) any age.

2 — 824 Hector, C. & Miss R. Neave, CIRCLE 'J' CEDAR, ch, 1/9/71, J. Jones, s Quarter Primero, d Ada.

1 — 1155 Allan, D. McG., YULGILBAR IMA PALEFACE, bl, 19/1/74, Yulgilbar Stud, s Chickeramic (imp), d Quarter Page.

4 — 1859 Versluis, T., NUG NUG TEMPO, b, 9/10/70, F.G. Johnson, s Clover Luck, d Thankful.

3 — 1929 Wedlock, D., DOLLAR KING, b, 7/10/72, Mrs. A. Clementson, s King Ranch Brigadier, d Nickienna.

0616 *WESTERN PLEASURE TURNOUT. Stallion, Mare or Gelding, registered with A.Q.H.A. and to be judged under its Rules. Prizes: First. \$200; Second, \$150; Third. \$100; Fourth, \$50, all sponsored by Melbourne Quarter Horse Association.

198 Bray, Mrs. A.C., YUGILBAR LEICA CHICK, (see also class 0613).

510 Davis, T. & Mrs. C., NEVADA HARLAN'S OKIE, (see also class 0611).

655 Fitzgerald, B., CLOVER LUCKY LOUIE, bl, 16/11/73, Clover Leaf Stud, s Clover Roo, d My Lucky Clover.

1 — 824 Hector, C. & Miss R. Neave, CIRCLE 'J' CEDAR, (see also class 0615)

3 — 962 Kent, Mrs. S., KING RANCH FABIAN, ch, 7/10/72, King Ranch (Aust.) Pty. Ltd., s Bon Hand, d King Ranch Bay Bird.

1280 Medora Stud, MEDORA TRADEWINDS, (see also class 0611)

2 — 1859 Versluis, T., NUG NUG TEMPO, (see also class 0615).

1860 Versluis, T., TONDARA EDDIE MILLER, (see also class 0611)

1929 Wedlock, D., DOLLAR KING, (see also class 0615)

4 — 2022 Young, B.S. & Mrs. M.H., PEPSI COMO, b, 20/1/70, Mrs. W.D. Turner, s Clover Pepsi, d Saratoga.

CHAMPION PRIZES

QUARTER HORSE STALLION (2 years old or over)—Society's Sash. Classes 11 and 12.

1154 RESERVE CHAMPION QUARTER HORSE STALLION—Society's Sash.

1280 QUARTER HORSE MARE (2 years old or over)—Society's Sash. Classes 13 and 14.

1722 RESERVE CHAMPION QUARTER HORSE MARE—Society's Sash.

198

Section 7 — Appaloosas

Judge: W. CUMMINS, Esq.

Stewards: R. A. HANSEN, Esq.

D. H. BOURKE, Esq.

A PERFORMANCE CARD FOR EACH ANIMAL NOMINATED MUST ACCOMPANY THE ENTRY FORM (SEE CONDITIONS).

SUBJECT TO THE CONDITIONS OF ENTRY CONCERNING PERFORMANCES:—

(a) AN EXHIBITOR IN AN ORDINARY CLASS MAY ENTER NOT MORE THAN TWO ANIMALS, OF WHICH ONLY ONE MAY BE SHOWN.

(b) NO REFUND OF THE ENTRY FEE WILL BE MADE IN RESPECT OF ANY ANIMAL ENTERED BUT NOT SHOWN.

* Denotes Special Class.

An exhibit may only be entered in one ordinary class (for which it is eligible by age) in each of Sections 7, 14, 15, 17 and 18 and in as many Special classes as it is eligible to compete in Sections 7, 13, 14, 15, 17 and 18.

An exhibit cannot be entered in a Special class unless it has been entered in an ordinary class in the same section. (This regulation does not apply to Class 0715).

All Horses entered in this Section must be registered with either the Australian Appaloosa Association, or the Victorian Appaloosa Horse and Spotted Pony Society.

Females entered in this Section are not thereby debarred from competing in ordinary classes in the Saddle and Harness Sections.

Entry Fees: \$10; R.A.S. of V. Members, \$5 (unless otherwise stated).

Prizes: \$15, \$10, \$5, Card.

0711 STALLION, 3 years old or over.

129 Benz, F., LEE BAR TONKA TOO, 16/4/75, K.A. & J.M. Sharpe, s Malhuer Tonka, d Sunburnt Lass.

cont'd

2-168 Borch, A., KYLOE GERONIMO, 10/10/74,
F. Williams, s Kyloe Ranch, d Kilstar.

405 Cook, G.G., OL MAN RIVER (imp), 9/4/75,
Stevens, s Triple Treat (imp USA),
d Ebony Miss (imp USA).

3-406 Cook, J.N., COLIDA 76, 9/9/76,
s Colida's Lad, d Maid O Money.

484 Cummins, V., KYLOE RANCH, 1/6/70,
A. Moore, s Geronimo II, d Kyloe
Shannon.

808 Harris, Miss T., COLORADO SUNSET,
9/10/76, s Kyloe Ranch (imp),
d Sundance.

837 Ingram, J., B BAR C'S FLINT, rn,
4/5/71, Robert S. Cummings, s Le
Bars Nava Jo-Jo, d B Bar C's Serape.

1-902 James, R. & D., SIZZLIN TRIM, 1973,
D. Rein, s Cotrim, d Mr's Gem.

4-988 Knight, G., SUGARFOOT KID, skew,
7/1/74, s Nevada Devil Dancer,
d Cherry Plum.

1466 Osborne, Mrs. A.J., CIRCLE N QUARTER
DECK, L. & P. Neuman, s E N R's Poop
Deck, d Alexandra.

1753 Stokes, J.B., PATCHES LUCKY LEO, ch,
25/11/76, Double L Stud, s Lucky Dash
Junior, d Wisconsin Maid.

1823 Tipping, A.M., TI-BAR APACHE, ch,
22/12/75, J. Dempsey, s Apache-Chief,
d Ruby Red.

0712 COLT, 2 years or under.

3-6 Adams, T. & Mrs. J., SAINTLY PLAUDIT,
19/11/77, s Texas Plaudit, d Peggy Sue.

148 Bladen, R., ROYAL ROULETTE, 4/11/77,
R.F. & L. Bethke, s American Royal (imp)
d Sugarfoot.

257 Bunting, I.M., SOUTHERN CROSS, 5/11/77,
Sally Lawes, s Overland Bazaar, d Char
Char.

413 Cooper, R., MIA-MIA MOONBEAM, 6/12/78,
s Sugarfoot Kid, d Mia-Mia Bonnie.

2-877 Huber, M., DEVIL MAY CARE, b, 6/10/77,
M. & M. Huber & S. Wallis, s Sugarfoot
Kid, d Lady Clare.

1-1248 Martin, Miss A., MIGHTY PRETTY YOUNGMAN,
9/9/77, s Mighty Bright Spark, d Wichita.

1527 Peever, Mrs. J., PATCHES TOOMAH, ch,
7/10/77, P. Johnson, s Patchy Cinco,
d Double L Sweet Louri.

4-1570 Raaen, J. & E., JONEL LITTLE SNUFF,
18/8/78, s Little Beaver (imp),
d Old Snorter.

1575 Rand, Mrs. J., TAMKARA MOON MAGIC, b,
9/10/78, Tamkara Stud, s Nevada Gold
Moon, d Whisper.

1754 Stokes, J.B., BUNDING PARK MONTE DECK,
b, 20/8/78, Bunding Park, s Jokers
Monte, d Avril Park Lyne Deck.

1824 Tipping, A.M., BALMORAL BOY, ch, 10/10/77
M.J. Jarvis, s Willow Park Fleetfoot,
d Christine Lass.

1886 Wade, Mrs. J., TACO DECK, b, 2/8/78,
Rebel Appaloosa Stud, s Taco Taco,
d Baby Cree.

0713 MARE, 3 years old or over.

1-407 Cook, J.N., NEVADA PEAVY'S BAMBI,
2/11/75, s Peavy's Apache, d Bambi Bee.

4-650 Fisicaro, Mrs. A., ABBOTSBURY TUMBLEWEED,
rn, 15/1/75, s Kyloe Ranch d Abbotsbury
Tara.

2-903 James, R. & D., DARLING BUTTONS, 1976,
J. & H. Buster, s Unaka Sun, d Countess.

3-999 Kupke, H., SANLOH MICRO LASS, 6/1/77,
B. Thompson, s Mr. Microdot,
d Miss Crow.

1547 Piercy, Mr. & Mrs. D., LUCKY MISS
REDWING, 11/10/66, B. Kirby,
s Lucky Dash Jnr., d Redwing.

1738 Stephenson, D., ZIPS' SUPERSTAR,
17/4/74, B. Stronski, s Zips' Top Crop,
d Super Tut.

0714 FILLY, 2 years old or under.

7 Adams, T. & Mrs. J., PRINCESS PLAUDIT,
10/1/78, s Texas Plaudit, d Nevada
Lucky Frost.

4-37 Armstrong, W.R., WAYONDA SPICE'S NICE,
pal, 8/11/77, R.M. Armstrong, s Sugarfoot
Kid, d Adrocca.

1-541 Dennis, B., SPRING VALLEY DUSTY,
19/9/77, s Arts Heel Dust (imp),
d Red Bonney.

547 Dinan, Mrs. J. & Miss J. Restall,
STACY JUNIOR, 10/11/78, T.B. Huttley,
s Lucky Dash Junior (imp), d Stacy
Squaw (imp).

2-1348 Moore, R.L., FLEETVALE MIST, 18/8/77,
R. Wooster, s Marco Polo, d Rachel.

1548 Piercy, Mr. & Mrs. D., S.S. BRANDY
DASH, 9/10/78, s S.S. Bar O, d Lucky
Miss Redwing.

1739 Stephenson, D., CHIMOS' FROSTY IMP,
25/10/78, S. Stephenson, s Sugarfoot
Kid, d Joys Pride.

1752 Stockdale, Miss J., BODEGA MINT,
29/9/78, s Kingfisher of Woodrow,
d Peppermint.

1754 Stokes J.B., Bunding Park Monte Deck
(Trans 0712)

CHAMPION PRIZES

APPALOOSA STALLION (2 years old or over).—
902 Society's Sash.

RESERVE CHAMPION APPALOOSA STALLION.
168 —Society's Sash.

APPALOOSA MARE (2 years old or over).—
407 Society's Sash.

RESERVE CHAMPION APPALOOSA MARE.—
903 Society's Sash.

MANUKA PARK

Andalusian Stud

***Breeders of Pure Spanish
and Australian Andalusians***

The progeny of our nine carefully selected imported broodmares and our stallions LUISILLO and MARTINETE offer discerning buyers the ultimate in Spanish bloodlines — from such famous studs as Yeguada Militar, Domecq y Diez and Romero Benitez.

Pure Bred Fillies, Yearlings and Two Years Old —
Now available for purchase

Inquiries:

Alice Stainton (03) 707 1147

Manuka Road, BERWICK 3806

Section 8 — Galloways Over 14 Hands and under 15 Hands

Judge: STUART RYAN, Esq.

Stewards: MRS. H. Ch de CRESPIGNY.
B. F. BOURKE, Esq.

A PERFORMANCE FORM FOR EACH ANIMAL NOMINATED MUST ACCOMPANY THE ENTRY FORM (SEE CONDITIONS).

SUBJECT TO THE CONDITIONS OF ENTRY CONCERNING PERFORMANCES:—

(a) AN EXHIBITOR IN AN ORDINARY CLASS MAY ENTER NOT MORE THAN TWO ANIMALS, OF WHICH ONLY ONE MAY BE SHOWN.

(b) NO REFUND OF THE ENTRY FEE WILL BE MADE IN RESPECT OF ANY ANIMAL ENTERED BUT NOT SHOWN.

* Denotes Special Class.

An exhibit may only be entered in one ordinary class (for which it is eligible by age) in each of Sections 8, 14, 15, 17 and 18 and in as many Special classes as it is eligible to compete in Sections 8, 13, 14, 15, 17 and 19.

An exhibit cannot be entered in a Special class unless it has been entered in an ordinary class in the same section.

An exhibit must compete and qualify in an ordinary class before becoming eligible for Champion Prizes.

HORSES REGISTERED IN THE PURE BRED SECTION OF ANY RECOGNISED STUD BOOK ARE NOT ELIGIBLE FOR NOMINATION IN THIS SECTION.

All Galloways entered in this Section must be registered in the Equestrian Federation of Australia's Register. For particulars regarding registration apply to the Secretary, Equestrian Federation of Australia (Victorian Branch), Royal Show Grounds, Epsom Road, Ascot Vale, 3032.

Galloways entered in this Section must be measured by the Society's Official Measurer, unless a Life Height Certificate issued by the Equestrian Federation of Australia is presented. An exhibit over or under the specified measurement may be transferred to its correct class.

Females entered in this section are not thereby debarred from competing in ordinary classes in the Saddle and Harness sections.

Entry Fees: \$10; R.A.S. of V. Members, \$5 (unless otherwise stated).

**PRIZES: \$15, \$10, \$5, Card
(unless otherwise stated)**

CLASS

0811 STALLION, over 14 hands 2 inches and under 15 hands.

45 Attrill, Ms. M.W., TOP FORM, br,
28/8/75, W. Lennerhan, s Horbury (imp)
d Istan Love.

212 Brown, Mrs. A., LUMINATE, ch, 13/10/75,
G. & R. Levett, s Sharif, d Angel's
Desire.

309 Cassidy, T.M., CAMERON DOWNS OMAR, ch,
17/10/75, A.L. & M.E. Bartley, s Abel,
d Cameron Downs Heidi.

734 Gower, Miss C.M., ELDORADO REDWOOD,
ch, 12/10/70, s Bl Cid, d Toffee Apple.

804 Harper, Miss P.J., CHIP CHASE NEVADA
KING, ch, 10/10/73, P. & J. Roydhouse,
s Nevada King Bailey (imp USA),
d Kerry Jane.

926 Jones, P., JOWAL BANDIT.

1803 Taylor, T.C., HILLVIEW CRISTO BELITO,
6/11/72, Mr. & Mrs. R. Davis,
s Zourrak, d Aluinn Blondie.

1888 Walker, Mr. & Mrs. A.R., GOLDEN
PLAYBOY, 15/10/64, s Hasan, d Golden
Flash Lyn.

1918 Warren, Miss L., ROWLANDO, ch, 28/10/72,
L. Warren, s Soltero, d Red Lowanna.

**0812 STALLION, over 14 hands and not over 14
hands 2 inches.**

330 Chippenham Stud, CHIPPENHAM CASTING,
ch, 30/9/77, A.G. & S.M. Redpath,
s Treharne Talisman (imp), d Sadie
Hawkins.

738 Granger, Mrs. C.M. & P., JACOBY, br,
1/11/76, C.M. Watt, s Kevascot,
d Valley Twilight.

978 Kingsley, R. & N., SAN DOMINGO, bl,
1973, Miss M. Lochi, s El Gringo,
d Patchy Lady.

1249 Martin, Mrs. C.L., ALLAMBI PHANTOM,
gr, 11/9/71, S.V. Chandler, s Allambi
Moonlight, d Donside Mavis.

1382 Moulton, Patterson & Eden, WYRE MO,
br, 18/9/73, s Ellmore Diplomat,
d Benito.

1578 Rattray, D., GOLDEN DEMON, pal,
-/9/61, R.J. Pilgrim, s Golden Snows,
d Golden Charm.

1936 Wetzel, Mrs. B., TANNENBAUM BENJAMIN,
ch, 11/10/74, Mrs. M. Fritsch,
s Peninsular Boy, d Sylvia.

**0813 MARE, over 14 hands 2 inches and under
15 hands.**

27 Anthony, G.H., KOORINGLE SILHOUETTE,
bl, 2/10/75, Mrs. B. Lindeman, s Copper
Glow, d Heyday.

105 Bedford, Mrs. C.L., CATHERINE OF
ARROGAN, bl, 14/10/73, Mrs. S. Viotto,
s Imperial Warning, d Rhapsody.

268 Burren-Dah Stud, BURREN-DAH SHUHAYNI,
ch, 5/10/73, s Santarabia Khan, d
Blonde Colleen.

1666 Sellars-Jones, J. & V. & B. Flood
STARDRIFT
(in class 0814)

- 449 Craddock, Miss S., FEATURE, bl, 16/11/71, Miss K. Bennet, s Bronze Tudor.
- 666 Forster, Miss C.A., WAVELEIGH SYMPHONY, b, 21/10/74, Mrs.C.J. Chapelle, s Sir Cheque, d Miss Spritsail.
- 3 — 678 Fricker, G.A., COQUETTE, ch, 13/10/75, s Arabian Park Farabana, d Lady Tara.
- 711 Gillingbrook Equestrian Centre, LEUANA, b, 1/1/73, M.Blair, s Falcon Lad, d Welcome.
- 967 King, Miss S.D., CHORUS GIRL, br, 2/12/73, J.Eadon, s Glendarvel, d Camelot Two.
- 1072 Libro, F.A., SHAHREENA, bl, 16/10/75, V.Willen, s Shorengro, d Gale Mill.
- 1254 Maruel, Miss S., TULLA PARK SERENADE, bl., -/11/74, Mrs.D.Hewitt, s Birrahlee Johnathon, d Rocket.
- 1437 O'Brien, A.B. & R., and F. & R. Hood, KATISHAR, b, 16/10/72, s Sir Ross, d Gold Plate.
- 1465 Osborn, Miss E.L., LADY GAY, gr, 12/2/70, C.C.Eden, s Grey Ghost, d Benita.
- 1533 Penny, Miss S., KALIMA, gr, -/10/74, S.A.Police Force, s Lockinvar, d Colleen.
- 4 — 1627 Ryan, Miss M., GUNADOO DONELLA, br, 12/12/70, s Donatella, d Stella.
- 1691 Sly, Miss J., EL PASO ABBA, ch, 30/10/75, E. Griffiths, s Hatari, d Janrat.
- 1812 Thomas, Mr. & Mrs.C., ROWALLAN CAROLINE, b, 24/8/76, s Aberleen, d Bills Baby.
- 1 — 1457 Onley, W.R. & Miss L.B., VELVET DOWNS, ch, 1972, J. Ryan, s Elerada.
- 0814 MARE, over 14 hands and not over 14 lands 2 inches.**
- 3 — 121 Bennett, Miss K., NERAK, b, -/1/74, J. Matthews, s Kevascot.
- 172 Borg, Mr. & Mrs.A.J., PHYLTON PARK PROUD BET, bl, 20/11/76, s Proud Boy, d Top Bet.
- 210 Brooke, R., DOMONIKA, ch, 11/9/70, s Najaf, d May Louise.
- 550 Dingle, Mrs.F.J., PRISCILLA KEPSON, b, 14/10/77, J. Harris, s Karoo, d Pepper.
- 589 Durrant, Mrs.M. & J.H.Daly, BODEGA, ch, 20/1/72, J.H.Daly, d Silver Cloud.
- 668 Forster, Miss P.J., BAMBALINA, br, 1970, Mr.H.Hoysted, s Bantam Prince.
- 4 — 743 Grant & Howarth, Mesdames, LORIS GLEN CARMEN, bl, 3/11/71, Mrs.B.Cook, s Lawrence of Arabia, d Lori.
- 839 Hill, Miss D.J., FANTASIA, ch, 17/11/74, s Hawa Mahal, d Ghostly Girl.
- 899 James, A. & P., BANBURY BAMBI, b, 1972, s Roderick, d Banbury Mild Breeze.
- 983 Kittson, Mrs.G.R., OWENDALE STELLA, b, 6/11/72, Mrs.R.D.Owen, s Summer Talk, d Fleur.
- 1213 Male, K., LUSTRE.
- 1285 Melrose, J.C. & B., LADY.
- 1446 Oehm, P.W. & Miss A., YARRAMINE TREASURE, ch, 16/8/73, s Copper Key, d Yarramine Gift.
- 1556 Plozza, Miss P., WINDSONG, b, 27/10/69, Mrs.J.Aitken, s Supreme, d Dawn.
- 2 — 1594 Richardson, Mrs.E., DECISION, b.
- 1664 Sellars-Jones, J. & V. and B. Flood, JAMIL RAZAH RANUS, br, 16/12/72, s Ra, d Venus.
- 1944 Whimpress, Mrs.S.A. & I.Pearce, BOONONAH SQUIGGLE, ch, 25/8/74, s Boonoonah Calrossie, d Boonoonah Sieda.
- 1988 Wise, Mrs.C.B., KARINI LODGE DEBONAIRE, ch, -/11/72, I. McIntosh, s Wendouree King, d Miss Tragowel.
- 0815 BROOD MARE (visibly in foal or with foal at foot), over 14 hands and under 15 hands. Exhibitors of mares without foal at foot, must produce on demand a veterinary certification of pregnancy for the mare exhibited.**
- 316 Chapelle, Mrs.C., RHAPSODY, gr, 1970, s Great Actor.
- 3-899 JAMES A & P (see Class 0814)
- 354 Cleland, M., MAHARAHNIE, gr, 6/12/74, Mrs.R/Cleland.
- 2 — 833 Hewat, Mrs.A., POPLARS FARM CHLOE, 1/10/70, d Poplars Farm Millie.
- 971 Kingsfred Stud, KINGSFRED SHIRALEE, b, -/10/66, s Rhondda Misty Hue, d Volette.
- 972 Kingsfred Stud, SABHA, br, -/10/69, Mrs. M. Nash, s Shalawi, d Bembooka Quamby.
- 1391 Murphy, G.R. & N.E. Van Eede, JUSANT, br, 6/11/73, s Biarritz, d Social Belle.
- 1732 Stanton, Miss P., JENNY, ch, 7/8/64, Mrs. J. Malcolm, s Black Pampas, d Lady.
- 4 — 1966 Wilson, C.A., DAYDREAM, br, 1967, s Livorno.
- CHAMPION PRIZES.**
- GALLOWAY STALLION (2 years old or over)**
734 — Society's Sash. Classes 11 and 12.
- RESERVE CHAMPION GALLOWAY STALLION**
1382 — Society's Sash.
- GALLOWAY MARE OR FILLY (2 years old or over).** — Society's Sash. Classes 13, 14 and 15.
- RESERVE CHAMPION GALLOWAY MARE OR FILLY** — Society's Sash.
1966

Section 9 — Ponies

AUSTRALIAN

Judge: CARL POWELL, Esq.
Stewards: L. F. BEDSON, Esq.
J. A. LEWIS, Esq.

WELSH MOUNTAIN AND WELSH

Judge: Miss H. R. PHILIPSON-STOW
Stewards: C. T. DALY, Esq.
P. J. B. RONALD, Esq.
JOHN WADDELL, Esq.

SHETLANDS

Judge: D. LAMB, Esq.
Stewards: C. W. CLINTON, Esq.
W. RONALD, Esq.

HACKNEYS

Judge: T. RYDER, Esq.
Stewards: R. A. McCANN, Esq.
B. F. BOURKE, Esq.

NEW FOREST

Judge: Mrs. P. B. RONALD.
Stewards: R. A. McCANN, Esq.
B. F. BOURKE, Esq.

CONNEMARAS

Judge:
Stewards: B. F. BOURKE, Esq.
Mrs. P. HEAGNEY.

A PERFORMANCE FORM FOR EACH ANIMAL NOMINATED MUST ACCOMPANY THE ENTRY FORM (SEE CONDITIONS).

SUBJECT TO THE CONDITIONS OF ENTRY CONCERNING PERFORMANCES:—

(a) AN EXHIBITOR IN AN ORDINARY CLASS MAY ENTER NOT MORE THAN TWO ANIMALS, OF WHICH ONLY ONE MAY BE SHOWN.

(b) THE FOREGOING REGULATION DOES NOT APPLY TO THE BROOD AND DRY MARE CLASSES OR TWO YEARS OLD CLASSES OR THREE YEARS OLD FILLY CLASSES WHERE TWO ENTRIES MAY BE SHOWN IN EACH CLASS.

(c) NO REFUND OF THE ENTRY FEE WILL BE MADE IN RESPECT OF ANY ANIMAL ENTERED BUT NOT SHOWN.

* Denotes Special Class.

An exhibit may only be entered in one ordinary class (for which it is eligible by age) in each of Sections 9, 14, 15 and in as many Special classes as it is eligible to compete in Sections 9, 13, 14, 15, 17 and 18.

An exhibit cannot be entered in a Special class unless it has been entered in an ordinary class in the same section.

An exhibit must compete and qualify in an ordinary class before becoming eligible for Champion Prizes.

Ponies measured in this Section must be measured by the Society's official measurer. An exhibit over or under the specified measurement may be transferred to its correct Class.

All Ponies entered in this Section must be registered in a recognised Stud Book.

AUSTRALIAN PONIES

Entries in this Sub-Section are restricted to ponies registered in the Australian Section of The Australian Pony Stud Book Society.

PONIES WHICH ARE NOT BRANDED IN ACCORDANCE WITH THE RULES OF THE AUSTRALIAN PONY STUD BOOK SOCIETY SHALL BE INELIGIBLE FOR EXHIBITION.

For particulars of registration in the Australian Pony Stud Book, apply to the Secretary, Australian Pony Stud Book Society (Victorian Branch), Royal Show Grounds, Epsom Rd., Ascot Vale, 3032.

Females entered in this Section are not thereby debarred from competing in ordinary classes in the Saddle and Harness Sections.

A mare entered in the "Foaled or in foal" class may be transferred to the "Dry" Class if subsequent to entry she proves to be not in foal or vice versa.

**Entry Fees: \$10; R.A.S. of V. Members, \$5.
Prizes: \$15, \$10, \$5, Card.**

0911 PONY STALLION, over 13 hands and not over 14 hands.

- 117 Benbulben Stud, CHRUMELBOW KALoola, gr., 1973, Chromelbow Pony Stud, s Kongwak Star, d Rhyl Stardust.
- 2 ✓ 375 Colclough, M.L. & E.A., MELAC GALAXIE, gr., 2/12/72, s Lowlynn Silver Chief, d Baringa Skylark.
- 3 ✓ 795 Hannah, Mrs. M.P., YARRAYONG BLUE BEAU, gr., 31/10/75, s Glen Valley Sunny, d Hillview Lodge Blue Bell.
- 1052 Leonard, Mrs. S.S., KIRREWAY HY-GRENADIER, b., 12/10/75, E. Dudley, s Sir Percy of Paxhall (imp.), d Barolin Lucille.
- 1350 Moorooduc Park Stud, MOOROODUC PARK ELIJAH, gr., 3/2/75, F.A. Green, s Barolin Elgin, d Arrawidgee Slumber.
- 1648 Scott, W.D. & D.B., BAROLIN ELGIN, gr., 29/3/69, P. Young, s Barolin Feluka, d Barolin Emily.
- 1947 4 ✓ Whitehead, Miss S. BAR LODGE TALISMAN, b., 13/1/73, A.L. Francis, s Barolin Elgin, d Bar Lodge Linda.

0912 PONY STALLION, over 12 and not over 13 hands.

- 15 2 ✓ Alker, Miss P., COLMONELL SOLSON, br., 18/11/72, J. Hannah, s Colmonell Solgay, d Colmonell Koko.
- 231 Buckley Family, BIDO TEXAS, gr., 4/8/73, W.D. & D.B. Scott, s Green Valley Sensation, d Kurralli Roma.

- 297 Caringa Stud, CARINGA KOORAWATHA, b., 26/12/72, s Janderra McBeth, d Match Box.
- 687 Gahan, P.A. & M.L., YARRAYONG ALADANN, gr., 3/10/72, Mrs. M. Hannah, s Leoson Lad, d Kurrajong Park Ann.
- 781 Hamblin, B. & D., GLEN VALLEY GOLDEN HIGHLIGHT, 9/12/75, B. & N. Whelpton, s Glen Valley Golden Perfection, d Glen Valley Red Robyn.
- 846 Hindhaugh, N., MALIBU PARK PAGANTRY, ch., 11/10/73, Mrs. L. Sinclair, s Ardrossan Revel, d Yarrayong Pagant.
- 850 Hipwell, G., GEROA TONY, gr., 13/5/68, G.W. Freeman, s Comet, d Geroa Princess.
- 1 883 Hynds, Mr. & Mrs. L., ROBARIE CHANGO, gr., 30/11/72, Mr. & Mrs. N. Doodt, s Owendale Ricardo, d Kiddlewick Kaprice.
- 1158 McIntyre, Miss M.P., GREEN VALLEY CALYPSO, gr., 25/11/64, W. Buckleigh, s Macfarlane Madog, d Glendallo Cuddles.
- 3 1221 Malibu Park Pony Stud, BONNIE BRAE LADDIE, bl., -/9/71, L. Allott, s Rhondda Misty Hue, d Dunblane Tinkerbelle.
- 1253 Martyn, R.G. & M., JANAL JASPER, bl., 26/10/74, Mrs. A. Morgan, s Rhyl Masterpiece, d Goodwood Park Misty's Trixie.
- 1351 Moorooduc Park Stud, MOOROODUC PARK SEBASTIAN, b., 20/12/72, s Kurrajong Park Blue Stept, d Ardrossan Mink Coat.
- 1412 Naylor, Mrs. D.M., RONETTA ELSON ROCKET, b., 23/12/73, Mr. & Mrs. R.N. McKinnon, s Barolin Elgin, d Ronetta Star Rocket.
- 1455 Onley, Misses J.J. & L.B., RHYL JESTER, gr., 17/8/74, C. & J. Powell, s Chromelbow Glencoe, d Rhyl Carousel Waltz.
- 1908 Wandarra Pony Stud, FAIRLIGHT ACRES PERRY, rn., P. Collins, s Owendale Perry, d Burr Bank Fairy Princess.
- 4 1915 Warne, H.A. & Mrs. D.L., YARRAYONG SUNLEO, gr., 19/10/74, Mrs. M. Hannah, s Leoson Lad, d Kurrajong Park Ann.
- 1920 Watson, I.A. & J., KURRA PARK JASON, gr., 18/9/72, D. & B. Bott, s Birrahlee Jonathon, d Moorooduc Park Carlita.
- 0913 PONY STALLION, over 11 and not over 12 hands.**
- 229 Buck, Miss K.A., NATTAI CRUSADER, gr., 24/9/73, Lady Creswick, s Coed Coch Proffwyd (imp.), d Nattai Dewdrap.
- 392 Collins, P., OWENDALE PERRY, b., 6/10/69, Mrs. R.D. Owen, s Green Valley Perry, d Ardrossan Silver Dawn.
- 775 Halstead Family, DEO GRATIAS MAESTRO bl., 29/11/75, s Owendale Maestro, d Moorooduc Park Dominique.
- 847 Hindhaugh, N., MALIBU PARK REVELLER, gr., 5/11/73, Mrs. L. Sinclair, s Ardrossan Revel, d Glenway Tanya.
- 914 Jolly, Mrs. S., NARADA LARAMIE, gr., 30/10/68, R.W. Jolly, s Green Valley Laramie, d Naroo Soot.
- 1518 Pearson, M.T. & M.L., MYSTIC PARK SNOWDRIFT, gr., 6/8/72, s Green Valley Calypso, d Glenway Snowdrop.
- 1528 Penaluna, Mr. & Mrs. G.I., WINGANA WASHINGTON, gr., 15/10/75, Mrs. A. Chipperfield, s Twyford Dapper (imp.), d Owendale Georgia.
- 1681 Shugg, P. & J., MALIBU PARK GAYTHORNE, gr., 26/10/68, Mrs. L. Sinclair, s Fayre Gaylight, d Spring Park Rosebud.
- 1705 Smith, G.L. & S.A., LOCH SLOY CARADOC, gr., 8/10/75, W. McElroy, s Glangwesyn Poseidon, d Loch Sloy Pretty Star.
- 1821 Thomson, Mrs. L., ROUND HILL PEREGRINE, gr., 4/10/74, D. Sam, s Moondyne Falcon, d Thorpeville Mink Muff.
- 0914 PONY STALLION, 11 hands or under.**
- 739 Granger, Mrs. C.M. & P., KILBRIDE TRISTAN, ch., 6/12/72, Miss P. McCombe, s Alkonie Simon, d Ghoolandaadi Quip.
- 1448 O'Hagan, P., MALIBU PARK SEAGULL, gr., 24/2/74, Mrs. L. Sinclair, s Ardrossan Revel, d Welkin Park Pearl.
- N.O.A.
- 0915 PONY COLT, 3 years old, over 12.2 hands.**
- 3 Adams, B. & Mrs. M., DEBRILYN LIGHTNING, pal., 19/11/76, s Green Valley Tristan, d Stormont Flashlight.
- 1215 Malibu Park Pony Stud, MALIBU PARK PAGUARIAN, cr., 12/11/76, s Bonnie Brae Laddie, d Yarrayong Pageant.
- 1-560 DOODT R & M.E (trans 0917)
N.O.A.
- 0916 PONY COLT, 3 years old, 12.2 hands and under.**
- 372 Colclough, M.L. & E.A., MELAC CONSTELLATION, gr., 30/10/77, s Melac Galaxie, d Spring Park Linda.
- 542 Dennis, R., GLENDEVON FERNANDO, gr., 9/11/76, Mrs. G. Exner, s Nattai Sun King, d Meadowmere Ripple.
- 753 Gray, Mrs. T., PENNYLANE BARINYA, rn., 4/11/76, Mrs. C. Brudenell, s Fairway Rift, d Dalgangle Fleur.
- 884 Hynds, Mr. & Mrs. L.J., ROBARIE LAURENTIAN, b., 4/12/76, Mr. & Mrs. N. Doodt, s Robarie Chango, d Robarie Lolita.

2 ✓ 1414 Naylor, Mrs. D.M., BAR LODGE WONDER BAR, gr., 5/11/76, A. Francis, s Fairway Luminous, d Bar Lodge Ballerina.

1 ✓ 1969 Wilson, Mrs. D.M., TARKARRI TROY gr., 15/10/76, s Sir Percy of Paxhall (imp.), d Barolin Penza.

0917 PONY COLT, over 12.2 and not over 13.2 hands, 2 years old.

118 Benbulbin Stud, CHRUMELBOW COMMAND, ch., 23/9/77, Chromelbow Pony Stud, s Rotherwood Commander (imp.), d Barolin Felamber.

560 Doodt, R. & M.E., GLENWAY LEO, gr., 20/9/77, A.A. Williams, s Glenway Sundown, d Glenway Loretta.

2 ✓ 1321 Milne, A.E. & Mrs. J.I., STRATHCONON KENNY-THE-BOY, gr., 6/2/78, s Loch Sloy Jaimie, d Strathconon Gabrielle.

1 ✓ 1825 Tipping, J.A., GRAEPHIL MADRIGAL, br., 7/12/77, s Radnor Manhattan, d Graephil Petra.

0918 PONY COLT, 12.2 hands and under, 2 years old.

223 Brudenell, Mrs. C.M., PENNYLANE TJAKAMARRA, gr., 21/10/77, s Twyford Skylight (imp.), d Dalgangle Fleur.

228 Bryce, Mrs. V.J., WANDARRA PERRIWINKLE, ch., 22/10/77, Mrs. R. Read, s Green Valley Perry, d Rayalco Rhonda.

338 Cimarron Pony Stud, CHENGLEE LODGE HIGH JINKS, gr., 1/10/77, Mrs. C. Munchie, s Belbowrie Jamie, d Bido Tammie.

1 ✓ 561 Doodt, R. & M.E., ROBARIE COPPER, gr., 17/10/77, s Shangri-La Mountain Chief, d Robarie Copellia.

674 Freeman, G.W., GEROA MASTERPEACE, gr., 4/11/77, s Wakefield Skylight, d Chromelbow Kee Bee.

856 Hodgkison, G. & C., ALHAMBRA PARK CZAR, ch., 11/10/77, Mr. & Mrs. M. Stapleton, s Rivermead Silver Dandy, d Welkin Park Dorathea,

1222 Malibu Park Pony Stud, MALIBU PARK PLAYBOY, ch., 26/3/78, s Bonnie Brae Laddie, d Yarrayong Pageant.

2 ✓ 1364 Morgan, Mrs. K., EDGEWOOD JUST DANDY, ch., 17/10/77, Edgewood Pony Stud, s Rivermead Silver Dandy, d Edgewood Roseanne.

1508 Payne, R.L. & Mrs. M.I. Burns, DEO GRATIAS BEAU BRUMELL, gr., 10/10/77, G.W. & J.T. Halstead, s Green Valley Andre, d Wandara Star Dust.

4 ✓ 1511 Paynter, G. & Mrs. A., OWENDALE ELVIS, bl., 22/10/77, Mrs. R.D. Owen, s Green Valley Perry, d Ardrossan Silver Dawn.

1600 Robinson, G.F., OWENDALE KENNETH, gr., 12/9/77, Mrs. R.D. Owen, s Werncochlyn Pegasus (imp.), d Owendale Helena.

3 ✓ 1630 Ryan, S.D., KOORYONG JOHN THOMAS, gr., 5/12/77, s Green Valley Calypso, d Birrahlee Magic Blue.

1763 Stuchberry, Mrs. J., BALOOK JUBILEE, pal., 20/9/77, s Koorana Chief, d Janal Jubilant.

0919 PONY MARE (dry) (led), over 13 and not over 14 hands.

39 Arrow, Miss F., BIRRAHLEE ENCHANTRESS, gr., 21/12/76, Miss M.P. McIntyre, s Green Valley Calypso, d Birrahlee Fairylight.

173 Bott, D. & B., KURRA PARK KYLIE, gr., 22/9/73, s Birrahlee Jonathon, d Erinskay Kira.

190 Bradford, H. & J., GLENWAY LUCILLE, gr., 14/11/74, A.A. Williams, s Spring Park Garry, d Spring Park Lucy.

537 Dempsey, K.J. & Mrs. E.B., FAIRLIGHT ACRES TIFFANY, gr., P. Collins, s Barolin Tasman, d Green Valley Tiffina.

1 ✓ 1138 McDonald, Miss J.R., GLENMORE GAYLASS, gr., 13/10/72, s Lowlynn Silver Chief, d Burradoo Gay.

4 ✓ 1159 McIntyre, Miss M.P., BIRRAHLEE NIGELLA, gr., 19/10/74, s Green Valley Calypso, d Birrahlee Fantasy.

1160 McIntyre, Miss M.P., BIRRAHLEE TRINKET, gr., 13/11/74, s Green Valley Calypso, d Birrahlee Christmas Gift.

2 ✓ 1219 Malibu Park Pony Stud, MALIBU PARK PAGETT, bl., 16/10/74, s Bonnie Brae Laddie, d Yarrayong Pageant.

1322 Milne, A.E. & Mrs. J.I., STRATHCONON BERNADETTE, gr., 22/11/74, s Kurrajong Park Real Flash, d Strathconon Maya.

1346 Molina, Mrs. E.V., ANILOM CHECCINA, br., 30/10/75, s Chiarini Black Beauty, d Yabba Lodge Amanda.

1404 Myers, J.C. & A.J., STRATHCONON MADELEINE, gr., 4/10/69, A.E. & J.I. Milne, s Kurrajong Park Blue Stept, d Strathconon Maya.

3 ✓ 1519 Pearson, M.T. & M.L., GLENWAY VANITY, gr., 25/10/69, A.A. Williams, s Glen Valley Sunny, d Hunderlea Moondyne.

1655 Scott, W.D. & D.B. & J. Willis, BIDO TESS, ch., 10/5/75, s Bido Texas, d Strathvale Royal Lady.

0920 PONY MARE (visibly in foal or with foal at foot), over 13 and not over 14 hands. Exhibitors of mares without foal at foot, must produce on demand a veterinary certification of pregnancy for the mare exhibited.

- 4 — 191 Bradford, H. & J., GLENWAY JINGLE, gr., 16/10/75, A.A. Williams, s Spring Park Garry, d Glenway Jingle Bells.
- 3 — 383 Coleman, K.D. & E.E., ELKEN ECLIPSE, gr., 19/10/73, s Macfarlane Madog, d Kiddlewick Katinka.
- 1150 McDonnell, A.H. & D.M., BAROLIN MELODY, gr., 15/10/62, Barolin Pony Stud, s Barolin Feluka, d Springmead Lady.
- 1161 McIntyre, Miss M.P., BIRRAHLEE HIGHLAND QUEEN, gr., 8/11/69, s Goodwood Park Tony, d Birrahee Heather.
- 1214 Male, R.T. & S.M., CORAMR FINALE, gr., 22/10/74, s Green Valley Sunny, d Broadway Gold Girl.
- 2 — 1529 Penaluna, Mr. & Mrs. G.I., GLEN VALLEY PRETTY PRINCESS, ch., 9/9/70, B. Whelpton, s Glen Valley Golden Starlight, d Glen Valley Gay Princess.
- 1 — 1631 Ryan, S.D., GOODWOOD PARK GLITTER, ch., 10/12/69, R.A. Saunders, s Rhondda Misty Hue, d Glen Leo Silver Mimi.
- 1904 Walkinshaw, Misses L. & J., MYSTIC PARK REBECCA, gr., 21/10/73, M. Pearson, s Glenway Seeker, d Barolin Brackin.
- 600 Edwards, Mr. & Mrs. W.R., CHRUMELBOW AMBER, gr., 12/9/70, W.A. Horneman, s Kongwak Star, d Barolin Felamber.

0921 PONY MARE (dry), over 12 and not over 13 hands.

- 93 Beard, D.G. & Mrs. L., NARADA ROSEMARY, b., 20/10/75, R.W. Jolly, s Chiarini Black Beauty, d Narada Pearl.
- 323 Chaundy, B. & M., BALALAIKA KALINKA, gr., 27/10/73, G. Brennan, s Moorooduc Park Sprite, d Moorooduc Park Lisa.
- 3 — 376 Colclough, M.L. & E.A., BARINGA MOONGLOW, gr., 16/8/68, M. & N. Kentwell, s Lowlynn Silver Chief, d Baringa Skylark.
- 667 Forster, Miss C.A., HEATHER PARK TIFFANY, gr., 4/11/75, C.A. & N.R. Forster, s Meadowmere Nightlight, d Heather Park Mateus.
- 1102 Lukey, Mrs. J., PHYLTON PARK HONEY, gr., 28/10/75, A. & P. Borg, s Burradoo Happy Moon, d Keenleigh Queen Bee.
- 4 — 1139 McDonald, Miss J.R., GLENMORE HEIDI, gr., 12/11/74, s View Bank Caesar, d Logie Sari.

- 1162 McIntyre, Miss M.P., BIRRAHLEE CANDYTUFT, gr., 24/2/76, s Birrahee Hamish, d Birrahee Lonicera.
- 1163 McIntyre, Miss M.P., BIRRAHLEE LONICERA, gr., 3/11/72, s Green Valley Calypso, d Birrahee Fantasy.
- 1192 McNeil, Miss H., FAIRLIGHT ACRES COLLEEN, gr., 18/8/74, P. Collins, s Owendale Perry, d Fairlane Cherie.
- 1216 Malibu Park Pony Stud, MALIBU PARK ROSEBUD, gr., 29/9/75, s Bonnie Brae Laddie, d Malibu Park Dainty Rose.
- 1512 Paynter, G. & Mrs. A. OWENDALE GALA, gr., 25/10/75, Mrs. R.D. Owen, s Green Valley Perry, d Ardrossan Silver Dawn.
- 1520 Pearson, M.T. & M.L., MYSTIC PARK TIFFANY, gr., 20/10/75, s Baringa Monarch, d Telerah Felicity.
- 1632 Ryan, S.D., KOORYONG MAGICAL SALLY, gr., 21/12/74, s Green Valley Calypso, d Birrahee Magic Blue.
- 1633 Ryan, S.D., BIRRAHLEE LOBELIA, gr., 20/11/75, Miss M.P. McIntyre, s Green Valley Calypso, d Birrahee Blue Bell.
- 1649 Scott, W.D. & D.B., BIDO STARDUST, gr., 8/8/73, s Green Valley Sensation, d Baringa Celeste.
- 1656 Scott, W.D. & D.B. & J. Willis, BIDO DIXIE, gr., 4/12/72, s Baringa Royal Chief, d Kingslynn Cgere.
- 1781 Symes, M., M.L. & J.S., KALORAMA KAPRICE, gr., 13/10/75, s Birrahee Gay Gordon, d Edenvale Cindy.
- 1949 Whyte, Mrs. M.L., GREEN VALLEY MINNESOTA, gr., 10/11/67, W. Buckleigh, s Macfarlane Madog, d Green Valley Meteor.
- 1950 Whyte, Mrs. M.L., LAKEVALE JULIETTA, gr., 25/9/75, J. Anderson, s Chiarini Marco, d Lakevale Juliet.

- 1970 Wilson, Mrs. D.M., TARKARRI CUSHLA, gr., 26/10/75, s Sir Percy of Paxhall (imp.), d Barolin Penza.

2 — 1217 Malibu Park Pony Stud (trans 0924)

0922 PONY MARE (visibly in foal or with foal at foot), over 12 and not over 13 hands. Exhibitors of mares without foal at foot, must produce on demand a veterinary certification of pregnancy for the mare exhibited.

- 4 — 94 Beard, D.G. & Mrs. L., NARADA HAZEL, gr., 18/10/65, R.W. Jolly, s Baringa Starlight, d Narada Dainty.
- 373 Colclough, M.L. & E.A., BARINGA LARKSPUR, gr., 14/10/65, M. & N. Kentwell, s Lowlynn Silver Chief, d Baringa Skylark.
- 377 Colclough, M.L. & E.A., MELAC SKYLARK, gr., 23/9/70, s Lowlynn Silver Chief, d Baringa Skylark.



***Meet the Smurfs at
BP Service Stations***



- 393 Collins, P., FAIRLIGHT ACRES CHERRY, gr., 12/8/69, s Retford Flashing Light, d Fairlane Cherie.
- 567 Dudley, E., TELERAH MARKEETA, gr., 5/11/73, Estate H.W. Wood, s Barolin Zodiac, d Kiddlewick Koby.
- 659 Ford, Mr. & Mrs. P.H., EDGEWOOD ROSETTE, br., 6/12/73, Mrs. J. Jones, s Boolara Grey Comet, d Allambie Snowcloud.
- 885 Hynds, Mr. & Mrs. L.J., ROBARIE BRONWEN, b., 18/11/75, Mr. & Mrs. N. Doodt, s Retford Blue Metal, d Nattai Woodnymph.
- 1 — 913 Jolly, R.W., NARADA JENNY, gr., 16/10/63, s Baringa Starlight, d Narada Lily Marlene.
- 2 — 1650 Scott, W.D. & D.B., MOOROODUC PARK SIESTA, gr., 2/10/68, F.A. Green, s Lowlynn Silver Chief, d Baringa Celeste.
- 1653 Scott, W.D. & D.B., BIDO IMP, gr., 1/12/69, s Baringa Royal Chief, d Bido Midge.
- 1707 Smith, Mrs. H.M., LORRALEE ALOHA, gr., 30/12/74, s Barolin Tasman, d Green Valley Aloha.
- 1826 Tipping, J.A., GRAEPHIL FANFARE, ch., 17/2/75, s Owendale Maestro, d Yaltara Gem.
- 1909 Wandarra Pony Stud, RAYALCO RHONDA, gr., 1/10/71, R. Jacobs, s Green Valley Calypso, d Kiddlewick Karen.
- 0923 PONY MARE (dry), over 11 and not over 12 hands. Prizes: \$15, \$10, \$5, Card.**
- 1 — 95 Beard, D.G. & Mrs. L., NARADA POLLYANNA, gr., -/11/72, R.W. Jolly, s Narada Laramie, d Narada Jenny.
- 3 — 174 Bott, D. & B., BIRRAHLEE SWEET BRIAR, gr., 7/3/74, Miss M.P. McIntyre, s Green Valley Calypso, d Birrahlee Briar Rose.
- 536 Dempsey, K.J. & Mrs. E.B., NATCHA PARK TUPPENCE, gr., 8/11/74, s Birrahlee Jonathon, d Kirreway Bambilina.
- 601 Edwards, Mr. & Mrs. W.R., ARCOONA GALA, gr., 15/11/75, D.S. & S.F. Boyle, s Baringa Little Chief, d Arcoona Caprice.
- 708 Gillies, G. & A.M., LISHEEN CRYSTAL, gr., 1/12/74, s Macfarlane Madog, d Meadowmere Deep Jade.
- 1024 Langford, Mrs. G.E., WILLOWVALE TRINKET, gr., 15/11/73, s Chiarini Marco, d Spring Park Margaret.
- 1085 Lomax, Miss C.J., KEMPSTON AIMIE, bl., 23/6/74, Mrs. B. Reiseger, s Moorooduc Park Sprite, d Glengowan Peach Blossom.
- 1330 Mirabella, Mrs. C., DEVON MIST LUCKY CHARM, gr., 18/9/75, Mrs. S. Chapman, s Glenwood Hue, d Goodwood Park Blue Bell.
- 1365 Morgan, Mrs. K., ELKEN QUEEN, gr., 7/12/70, K.P. & E.E. Coleman, s Macfarlane Madog, d Chromelbow Tekiti.
- 1513 Paynter, G. & Mrs. A., GLENWAY CRYSTAL, b., 17/11/75, A.A. Williams, s Sir Percy of Paxhall, d Spring Park Lindy Lou.
- 1657 Scott, W.D. & D.B. & J. Willis, CHERYLEE LODGE BETH, gr., 1975, Mrs. C. Murchie, s Belbowrie Jamie, d Bido Tammie.
- 1706 Smith, Mrs. H.M., LORRALEE HEATHER BELLE, gr., 28/11/75, s Owendale Perry, d Green Valley Aloha.
- 1827 Tipping, J.A., GRAEPHIL SONNET, bl., 12/11/74, s Owendale Maestro, d Bower Park Beauty.
- 1927 Webb, Mrs. E.J., OWENDALE VIRGINIA, gr., 11/1/71, Mrs. R.D. Owen, s Fairway Justin, d Glendallo Georgies Last.
- 4 (1023) Langford Mrs G.E., WILLOWVALE JOY (trans 0924)
- 0924 PONY MARE (visibly in foal or with foal at foot), 12 hands and under. Exhibitors of mares without foal at foot, must produce on demand a veterinary certification of pregnancy for the mare exhibited.**
- 3 — 4 Adams, B. & Mrs. M., GREEN VALLEY MISS MISCHIEF, ch., 23/12/73, W. & J. McD Buckleigh, s Macfarlane Madog, d Green Valley Meteor.
- 101 Beard, D.G. & Mrs. L., NARADA KATRINA, gr., 20/11/71, R.W. Jolly, s Narada Stardom, d Narada Wendy.
- 185 Bowring, J.H., M.H. & T.J., MADOROMA METEOR, gr., 20/9/74, D.M. Soster, s Springbourne Blueberry, d Madoroma Miss Meg.
- 186 Boyd, Mrs. D., FAIRLIGHT ACRES DAYANA, gr., 27/12/72, P. Collins, s Barolin Tasman, d Green Valley Taffina.
- 4 776 Halstead Family, DEO GRATIAS ANGELIQUE, bl., 13/11/70, s Owendale Maestro, d Moorooduc Park Dominique.
- 1023 Langford, Mrs. G.E., WILLOWVALE JOY, gr., 15/10/70, s Chiarini Marco, d Willowvale Pixie.
- 1046 Lees, Mrs. D. & Miss M., UPPER YARRA BAMBETT, gr., 2/9/72, E.T. McColl, s Willowvale Rockets Last, d Moondyne Bambi.
- 1047 Lees, Mrs. D. & Miss M., BLUE BANK GOLDIE, ch., 15/12/74, Mrs. G. Heath, s View Bank Lucky, d Blue Bank Wee Linda.
- 1177 McLaughlin, Mr. & Mrs. J.F., BOOLARA HONEY CHILD, ch., 18/9/71, s Green Valley Perry, d Boolara Tessie.

1217 Malibu Park Pony Stud, MALIBU PARK DAINTY ROSE, gr., 15/12/69, s Park the Little Welshman (imp.), d Spring Park Rosebud.

2-1352 Moorooduc Park Stud, BOOLARA SILVER MINK, gr., 22/10/71, J.F. & J. McLaughlin, s Boolara Grey Comet, d Green Valley Heidi.

1392 Murphy, G.R. & N.E. Van Eede, COLMONELL KRIK, b., 1/10/71, J.W. HANNAH, s Colmonell Solgay, d Colmonell Kizi.

1-1521 Pearson, M.T. & M.L., OLVESTON GAY LASS, gr., 11/9/65, R.E. Shields, s Kurrajong Park Silver, d Willowvale Pixie.

0925 PONY MARE (dry), 11 hands or under.

358 Clinton, M.T., BERNARRA BUBBLES, gr., 2/8/77, J.H. Bowring, s Fairway Random, d Illangi Arak.

1-777 Halstead Family, DEO GRATIAS NANETTE, bl., 8/11/74, s Shangri-La Mountain Silver, d Deo Gratias Angelique.

2-1104 Lukey, Mrs. J., WANDARRA DAWNLIGHT, gr., 17/1/76, Mrs. R. Read, s Bonnie Brae Laddie, d Gemleewood Mindella.

3-1127 McConville, R. & M., THORPEVILLE KAESTAR, bl., 19/9/75, s Punga Domino (imp. NZ), d Maxland Shooting Star.

0926 PONY FILLY, 3 years old, over 12.2 hands.

192 Bradford, H. & J., GLENWAY LOTUS, gr., 6/11/76, A.A. Williams, s Glen Valley Sunny, d Spring Park Lola.

4-851 Hipwell, G., RIVER VALLEY REBECCA, gr., 5/10/76, s Geroa Laramie, d Erinskay Cadence.

3-1038 Le Brocq, G., EDENVALE SOMERSET GOLD, gr., 4/10/76, J. Malcolm, s Brookdale Snow, d Signento Sidi.

1-1140 McDonald, Miss J.R., GLENMORE GAYNOR, gr., 8/11/76, s View Bank Caesar, d Glenmore Gaytime.

1164 McIntyre, Miss M.P., BIRRAHLEE MAGNOLIA, gr., 16/11/76, s Green Valley Calypso, d Birrahee Bluebell.

2-1323 Milne, A.E. & Mrs. J.I., STRATHCONON MARTINE, gr., 26/12/76, s Loch Sloy Jaimie, d Strathconon Gabrielle.

1463 Orchard, P.A. & Mrs. D.G., KOBAYBOYN KOINGLO, ch., 5/11/76, s Glenway Rodney, d Glen Valley Sunlight.

1514 Paynter, G. & Mrs. A., GLENWAY SUSAN, gr., 8/10/76, A.A. Williams, s Glenway Sundown, d Glenway Samantha.

1522 Pearson, M.T. & M.L., KIRREWAY IMAGINE, br., 29/9/76, E. Dudley, s Baringa Monarch, d Telerah Melica.

1289 Merlo, Mrs. Y., BRIDLE PARK TIFFANY, gr., 4/10/76, s Barolin Tasman, d Telerah Lisa.

0927 PONY FILLY, 3 years old, 12.2 hands and under.

5 Adams, B. & Mrs. M., DEBRILYN SUNSTAR, gr., 1/3/77, s Green Valley Tristan, d Lonesome Park Stella.

4-96 Beard, D.G. & Mrs. L., NARADA SUSANNA, gr., 20/9/76, R.W. Jolly, s Narada Stardom, d Narada Jenny.

175 Bott, D. & B., KURRA PARK TINKERBELL, gr., 17/1/77, s Birrahee Bonnie Dundee, d View Bank Blue Bell.

374 Colclough, M.L. & E.A., MELAC PETITE, gr., 19/11/76, s Melac Royal Chief, d Melac Skylark.

384 Coleman, K.D. & E.E., ELKEN ROSNA, ch., 29/12/76, s Green Valley Laramie, d Green Valley Rosna.

565 Drummond, Mrs. R.A., LAKESIDE ABBA, gr., 1/12/76, s Aberfeldy Clancy, d Mulwaree Lady.

2-611 Exner, Mrs. G., GLENDEVON CAROUSEL, gr., 13/9/76, s Nattai Sun King, d Moorooduc Park Sapphire.

1-677 Fricker, G.A., NARYL BLUEBIRD, gr., 11/10/76, J.C. Wilson, s Wodonga Clark, d Aberfeldy Bluebell.

796 Hannah, Mrs. M.P., YARRAYONG COQUETTE, b., 8/11/76, s Koorana Chief, d Kurrajong Park Ann.

1053 Leonard, Mrs. S.S., IVANHOE MARGARET MARIA, b., 12/10/76, Mrs. G. Makim, s Bido Kirewa Sensation, d Croppa Secret.

1068 Lewis, Misses S. & M., COMONELLA DEBUTANTE, b., 24/9/76, Mrs. C. Lewis, s Owendale Maestro, d Fairlight Acres Blackberry.

1165 McIntyre, Miss M.P., BIRRAHLEE FIONA, gr., 3/12/76, s Green Valley Calypso, d Birrahee Bonnie Lassie.

1225 Mamouney, J.W. & Mrs. G.J., ILLANGI ZERLINDA, gr., 16/10/76, s Forestland Amos, d Goodwood Park Sarah.

1331 Mirabella, Mrs. C., DEVON MIST STARDUST, gr., 9/10/76, Mrs. S. Chapman, s Glenwood Hue, d Goodwood Park Blue Bell.

1509 Payne, R.L. & Mrs. M.I. Burns, GREEN VALLEY PRISCILLA, gr., 30/12/76, Mrs. J. Buckleigh, s Macfarlane Madog, d Green Valley Pelita.

1734 Stapleton, Mr. & Mrs. M.A., BIMBADEEN ANITA, gr., 15/11/76, Mrs. A. Ferry, s Loch Sloy Merry Mac, d Bimbadeen Petite.

3-1782 Symes, M., M.L. & J.S., KALORAMA CHANDLER, gr., 19/2/77, s Barolin Feluka, d Kalorama Kristal.

0928 PONY FILLY, over 12.2 and not over 13.2 hands, 2 years old.

- 119 Benbulben Stud, GLENWAY NELLIW, gr., 28/8/77, A.A. Williams, s Glen Valley Sunny, d Montsalvat Nectre Cheers.
- 1— 193 Bradford, H. & J., GLENWAY BONNIE, br., 28/11/77, A.A. Williams, s Spring Park Garry, d Glen Valley Suntan.
- 538 Dempsey, K.J. & Mrs. E.B., FAIRLIGHT ACRES CHEERY LYN, ch., 2/9/77, P. Collins, s Barolin Tasman, d Fairlane Sherie.
- 3— 797 Hannah, Mrs. M.P., YARRAYONG SIOUX, buck, 21/11/77, s Koorana Chief, d Wildwood Park Jane.
- 4— 1039 Le Brocq, G., EDGEWOOD SWEET SUE, ch., 23/12/77, Mr. & Mrs. R.A. Jones, s Rivermead Silver Dandy, d Allambie Snowcloud.
- 1054 Leonard, Mrs. S.S., IVANHOE ABERGAIL HELEN, ch., 20/9/77, Mrs. G. Makim, s Bido Kirewa Sensation, d Croppa Secret.
- 1166 McIntyre, Miss M.P., BIRRAHLEE RONDELETIA, gr., 25/1/78, s Green Valley Calypso, d Birrahee Fantasy.
- 2— 1515 Paynter, G. & Mrs. A., ADAMVIEW WENDY, gr., 18/11/77, Mrs. M. Ipsen, s Glenway Banjo, d Glenway Trixie.
- 1989 Wise, Mrs. C.B., ADRAGH NANINE, b., 15/9/77, Miss D. Harris, s Baringa Spectrum, d Heatherglen Sala.

0929 PONY FILLY, 12.2 hands and under, 2 years old.

- 629 Featherstone, Mrs. J., WESTERFOLD MELISSA, gr., 15/8/77, S. Diamond, s Goodwood Park Jody, d Laranoo Gleam.
- 97 Beard, D.G. & Mrs. L., NARADA JENNIFER ROSE, gr., -/9/77, R.W. Jolly, s Narada Laramie, d Narada Jenny.
- 187 Boyd, Mrs. D., NIMBROOK REBECCA, rn., 2/11/77, N. Boyd, s Rotherwood Commander (imp.), d Kiddlewick Kathryn.
- 230 Buck, Miss K.A., GANDALF GALADRIEL, br., 30/9/77, Mrs. S. Bender, s Burradoo Beau Ideal, d Berrima Dolly.
- 317 Chapelle, Mrs. C., EDGEWOOD SILVER ROSE, gr., 25/9/77, R. & J. Jones, s Rivermead Silver Dandy, d Edgewood Moonlight.
- 394 Collins, P., FAIRLIGHT ACRES JEMSTONE, ch., 18/10/77, s Owendale Perry, d Fairlight Acres Jem.
- 3— 563 Doodt, R. & M.E., ROBARIE CALLISTA, gr., 27/8/77, s Shangri-La Mountain Chief, d Robarie Estralita.
- 566 Drummond, Mrs. R.A., LAKESIDE SUNDANCE, b., 17/11/77, s Dandaloo Jim, d Mulwaree Lady.

- 604 Emond, B. & K., TRIO GENESIS, b., 18/11/77, s Blue Banks Wee Lucky, d Greentops Kateena.
- 785 Hamilton, Mrs. S.A. & H.C., LAKEVALE SILVER JOY, gr., 2/11/77, Mrs. J. Anderson, s Spring Park Silver, d Lakevale Melissa.
- 852 Hipwell, G., RIVER VALLEY GLORIA, gr., 24/11/77, s Geroa Tony, d Geroa Lucky Charm.
- 1026 Langford, Mrs. G.E., WILLOWVALE FAY, b., 19/11/77, s Hazelmere Adrian, d Willowvale Tania.
- 1084 Lomas, Mrs. D., CARLYLE ANASTASIA, gr., 4/10/77, Mr. & Mrs. B.B. McDonald, s Green Valley Revellight, d Devon Park Andromeda.
- 1167 McIntyre, Miss M.P., BIRRAHLEE FORGET-ME-NOT, gr., 14/11/77, s Green Valley Calypso, d Birrahee Bluebell.
- 1218 Malibu Park Stud, MALIBU PARK SPRING ROSE, ch., 7/8/77, s Bonnie Brae Laddie, d Malibu Park Dainty Rose.
- 1320 Mills, R.B. & L.T., LLAWRAD KOORINE, bl., 28/11/77, Mrs. S. Young, s Alumeah Bo Jangles, d Goodwood Park Lucy.
- 1634 Ryan, S.D., BURRABONG LYNDY, ch., 1/10/77, Mrs. H.A. Bradford, s Sir Percy of Paxhall (imp.), d Burrabong Lyric.
- 1652 Scott, W.D. & D.B., BIDO ELEGANCE, gr., 12/10/77, s Barolin Elgin, d Bido Midge.
- 1708 Smith, Mrs. H.M., FAIRLIGHT ACRES BLACK OPAL, bl., 6/10/77, P. Collins, s Owendale Perry, d Fairlight Acres Annetta.
- 1770 Swallow, Miss J.E., BRAELEIGH MISS MUFFET, bl., 31/8/77, s Owendale Maestro, d Bower Park Beauty.
- 1802 Taylor, Mrs. P.J. & Miss H.J., LOCH SLOY FLEUR, gr., 17/12/77, W.M. McElroy, s Glangwesyn Poseidon, d Loch Sloy Fern.
- 1855 Van Heel, Mrs. V., MARAQUITA MYFAWNY, b., 12/12/77, Mrs. K. de Klepper, s Thorpeville Shiprods, d Thorpeville Cleo.
- 1954 Williams, Mrs. B.C., FAIRLIGHT ACRES NADA, gr., 3/8/77, P. Collins, s Owendale Perry, d Kirreway Granada.
- 1971 Wilson, Mrs. D.M., TARKARRI MEGAN, gr., 29/9/77, s Werncochlyn Pegasus (imp.), d Barolin Penza.
- 1972 Wilson, Mrs. D.M., TARKARRI MELITA, gr., 28/10/77, s Twyford Dapper (imp.), d Tarkarri Carni.

4 - 358 Clinton MT, Bernarra Bubbles
(trans 0925)



LT6

TWA

Fly the Friendly Way

0930 *GROUP PRIZE (Special): Stallion and two Mares (any age), all to be the bona fide property of the one exhibitor. Competition for the prizes is limited to animals competing in the ordinary classes in this sub-section.

- 2 — 378 Colclough, M.L. & E.A.,
 778 Halstead Family.
 798 Hannah, Mrs. M.P.
 1052 Leonard, Mrs. S.S.
 1053 Leonard, Mrs. S.S.
 1054 Leonard, Mrs. S.S..
 3 — 1168 McIntyre, Miss M.P.
 1516 Paynter, G. & Mrs. A.
 HC — 1523 Pearson, M.T. & M.L.
 1 — 1651 Scott, W.D. & D.B.
 4 — 1973 Wilson, Mrs. D.M.

0931 *GROUP PRIZE (Special): Stallion and two of his progeny (any age), (Progeny not necessarily the property of the exhibitor): Competition for this prize is limited to animals competing in the ordinary classes in this sub-section.

- 375 Colclough, M.L. & E.A.
 886 Hynds, Mr. & Mrs. L.
 1 — 915 Jolly, Mrs. S.
 2 — 1168 McIntyre, Miss M.P.

N.O.A.

0932 *GROUP PRIZE (Special): Sires progeny group. Three progeny, male or female by one sire which must be registered in the Australian Pony Stud Book. The progeny only to be shown. They need not necessarily be bred or owned by the owner of the sire but must be the bona fide property of the one exhibitor. Competition for this prize is limited to animals competing in the ordinary classes in this sub-section. Name of sire to be stated on entry form.

- 4 — 194 Bradford, H. & J., Group by SPRING PARK GARRY,
 1 — 378 Colclough, M.L. & E.A., Group by LOWLYNN SILVER CHIEF.
 915 Jolly, Mrs. S., Group by NARADA LARAMIE.
 3 — 1168 McIntyre, Miss M.P., Group by GREEN VALLEY CALYPSO.
 2 — 1220 Malibu Park Pony Stud, Group by BONNIE BRAE LADDIE.
 1973 Wilson, Mrs. D.M., Group by SIR PERCY OF PAXHALL (imp.)

0933 *GROUP PRIZE (Special): Three Mares the bona fide property of the one exhibitor. Competition for this prize is limited to animals competing in the ordinary classes in this sub-section.

- 98 Beard, D.G. & Mrs. L.
 176 Bott, D. & B.
 194 Bradford, H. & J.
 4 — 378 Colclough, M.L. & E.A.
 2 — 1141 McDonald, Miss J.R.
 1168 McIntyre, Miss M.P.
 3 — 1220 Malibu Park Pony Stud.
 1516 Paynter, G. & Mrs. A.
 HC — 1523 Pearson, M.T. & M.L.
 1 — 1651 Scott, W.D. & D.B.
 1709 Smith, Mrs. H.M.
 1783 Symes, M., M.L. & J.S.

CHAMPION PRIZES

JUNIOR CHAMPION PONY STALLION (3 years or under).—Society's Sash. (Classes 15, 16, 17, 18).

JUNIOR RESERVE CHAMPION PONY STALLION.—Society's Sash.

CHAMPION PONY STALLION (4 years or over).—Society's Sash. (Classes 11, 12, 13, 14).

RESERVE CHAMPION PONY STALLION.—Society's Sash.

GRAND CHAMPION PONY STALLION.—Society's Sash.

A Trophy valued at \$100 presented by Mr. and Mrs. Ron Potton, will be awarded to the owner of the Grand Champion Stallion.

The Birrahlee Trophy donated by The Australian Pony Stud Book Society, Victorian Branch, Activities Committee will be awarded to the owner of the Champion Stallion.

JUNIOR CHAMPION PONY MARE (3 years or under).—Society's Sash. (Classes 26, 27, 28, 29).

JUNIOR RESERVE CHAMPION PONY MARE.—Society's Sash.

CHAMPION PONY BROOD MARE.—Society's Sash. (Classes 20, 22, 24).

CHAMPION PONY MARE (4 years or over).—Society's Sash. (Classes 19, 21, 23, 25).

RESERVE CHAMPION PONY BROOD MARE.—Society's Sash.

RESERVE CHAMPION PONY MARE.—Society's Sash.

GRAND CHAMPION PONY MARE.—Society's Sash.

A Trophy valued at \$100, presented by Mr. and Mrs. Ron Potton, will be awarded to the owner of the Grand Champion Mare.

The Birrahlee Trophy donated by The Australian Pony Stud Book Society, Victorian Branch, Activities Committee will be awarded to the owner of the Champion Mare.

GRAND CHAMPION AUSTRALIAN PONY. —
914 Society's Sash.

A Trophy donated by the Australian Pony Study Book Society, Victorian Branch, Activities Committee will be awarded to the Grand Champion Australian Pony.

WELSH MOUNTAIN PONIES

Ponies entered in this section must be measured by the Society's official measurer.

Entries in this sub-section are restricted to ponies registered with the Welsh Pony and Cob Society of Australia, or the Welsh Section of the Australian Pony Stud Book Society or any other recognised Society.

Entry Fees: \$10; R.A.S. of V. Members, \$5

Prizes: \$15, \$10, \$5, Card.

5-1059 M-79 TROPHIES, presented by LADY COLES, shall be awarded to the owners of the Champion Stallion and Champion Mare in the Welsh Mountain Pony sub-section.

5 466 M 1137 THE "RHONDDA" TROPHIES, presented by The Australian Pony Stud Book Society (Victorian Branch) shall be awarded to the owners of the Junior Champions in this sub-section.

0934 WELSH MOUNTAIN PONY STALLION, not exceeding 12 hands.

- 2- 76 Bartram, Mrs. E.C., CRICK CHIEF (imp.), cr., -/10/67, D.E. Coxhead, s Revel Consul (imp.), d Criban Old China (imp.).
- 2- 287 Campbell, Mrs. A., GREDINGTON GAMELYN (imp.), rn., 1969, Lord Kenyon, s Coed Coch Madog, d Coed Coch Symwl.
- 4- 465 Creswick, Lady, NATTAI PROPHET, gr., 15/10/74, s Coed Coch Proffwyd (imp.), d Nattai Telstar.
- 578 Dunstan, Bros., NATTAI SUNDIAL, gr., 9/11/69, Lady Creswick, s Coed Coch Proffwyd (imp.), d Nattai Lady Sunlight 2nd.
- 1058 Lewis, Mrs. G.A., TWYFORD MONARCH (imp.), gr., 1965, Mrs. G.J. Mountain, s Twyford Grenadier, d Dinas Moonstone.
- 1- 1059 Lewis, Mrs. G.A., FAIRWAY NIGEL, gr., 28/11/69, s Little Welshman (i.i.d.), d Coed Coch Swnd Aur (imp.).
- 1430 Oakford, W.H., GUNDAGAI SYDNEY (imp.), gr., -/11/71, Miss M. Dawson, s Twyford Marquis (imp.), d Maxwelltown Mwci (imp.).
- 3- 1469 Owen, Mrs. R.D., WERNCOCHLYN PEGASUS (imp.), gr., 1972, Mrs. M.E. Sage, s Coed Coch Planed, d Werncochlyn Nymph.
- 1470 Owen, Mrs. R.D., REVEL PLAYSOME (imp.), gr., 1968, E. Griffiths, s Twyford Sprig, d Revel Playtime.
- 89 Bayles, Mrs. A.J.N., NATTAI SHON, gr., 9/10/69, Lady Creswick, s Coed Coch Proffwyd (imp.), d Coed Coch Serch (imp.).

- 1974 Willmott, N.R., NATTAI APOLLO, cr., 29/9/70, Lady Creswick, s Nattai Sunlight, d Nattai Star 2nd.

0935 WELSH MOUNTAIN PONY COLT, 3 years old and not exceeding 12 hands.

- 4- 219 Brown, R. & Mrs. D., INDI GRENLlyn, pal., 31/1/77, s Gredington Gamelyn (imp.), d Owendale Blue Dawn.
- 247 Bullen, W.M., IMPERIAL SOLO, gr., 20/6/77, s Revel Carlo, d Revel Solo (imp.).
- 2- 439 Coxon, Miss A., COED COCH GWYNDAF (imp.), b., 1977, Exors. Late Col. E.W. Williams-Wynn, s Coed Coch Saled, d Coed Coch Glenda.
- 1- 466 Creswick, Lady, TWYFORD MAPLE (imp.), gr., 1977, Mrs. G. Mountain, s Rhyd-Y-Felin Swgwr, d Twyford Magpie.
- 1882 Vinehaven Pony Stud, TANDARA TECWYN, gr., 1/11/76, Mrs. E.B. Allman, s Nattai Imperial, d Chiarini Rosebud.
- 3- 2000 Woods, P.T., ALCHERINGA CUPID, gr., 12/10/76, J.M. & G.A. Jarrott, s Nattai Kingsway, d Alcheringa Cherry Blossom.

0936 WELSH MOUNTAIN PONY COLT, 2 years old and not exceeding 12 hands.

- 78 Bartram, Mrs. E.C., BRYNCYN FFIDDLER, gr., -/9/77, Miss G. Wade, s Kidwell Pipson (imp.), d Weston Fair Maid (imp.).
- 579 Dunstan Bros., NATTAI AURIGA, gr., 1/10/77, Lady Creswick, s Coed Coch Proffwyd (imp.), d Nattai Telstar.
- 873 Howe, D. & Mrs., THORPEVILLE PEGUISS, gr., 7/11/77, Mrs. M. McConville, s Werncochlyn Pegasus (imp.), d Rowfant Prima Ballarina (imp.).
- 1116 McClusky, Mr. & Mrs. L., CARLYLE SABRE, gr., 8/10/77, B. & D. McDonald, s Nattai Jet, d Ceulan Sapphire (imp.).
- 2- 1400 Murray, J.F., THORPEVILLE THEME, gr., 7/10/77, Mrs. M. McConville, s Fairway Theme, d Rhyl Morning Dew.
- 1- 1399 Murray, J.F., FAIRWAY BRYN, gr., 2/11/77, Mrs. G. Lewis, s Persie Concord (imp.), d Twyford Model (imp.).
- 3- 1471 Owen, Mrs. R.D., CLIFTON DOUBLE (imp. NZ), pal., 11/9/77, Mrs. D. Isaac, s Rondeels Pengwyn, d Revel Juliette.
- 1606 Rolfe, Miss A.M., FAIRWAY BUGAIL, gr., -/8/77, Mrs. G. Lewis, s Persie Concord (imp.), d Fairway Lineria.
- 4- 1711 Smith, J.R. & F., CEFIL BACH EROS (i.i.d.), ch., 31/8/77, s Coed Coch Tegid, d Fayre Amanda (imp.).

0937 WELSH MOUNTAIN PONY MARE (dry), not exceeding 12 hands.

- 525 Deane, Mr. & Mrs. A.F., MEADOWMERE SWEET SURPRISE, bl., 2/10/73, Peck & Exner, s Nattai Moonsprite, d Nattai Mapleleaf.
- 4 — 612 Exner, Mrs. G., MEADOWMERE FAIRY LIGHT, ch, 22/11/72, G. Exner & H. Peck, s Nattai Borealis 2nd, d Quamby Contessa.
- 1 — 1060 Lewis, Mrs. G.A., FAIRWAY RIPPLE, gr., 6/10/72, s Coed Coch Senig (imp.), d Fairway Haze.
- 1107 McCann, Mrs. G.D., GLENCAIRN ANGELA, bl., 5/8/75, s Twyford Dapper (imp.), d Green Valley Angeline.
- 3 — 1126 McConville, R. & M., THORPEVILLE FILIGREE, b., 16/10/74, s Punga Domino (imp.), d Bereen Molasses.
- 1571 Rafferty, Mrs. M.J., FAIRWAY KALEY, gr., 2/1/66, Mr. & Mrs. G.A. Lewis, s Fairway Springlight (i.i.d.), d Punga Little Ray (imp. NZ).
- 2 — 1061 *Lewis Mrs G.A. WESTON MINK MUFF (imp) (trans 0938)*

0938 WELSH MOUNTAIN PONY MARE (visibly in foal or with foal at foot), not exceeding 12 hands. Exhibitors of mares without foal at foot, must produce on demand a veterinary certification of pregnancy for the mare exhibited.

- 52 Baker, Mr. & Mrs. R.F., MOUNTAIN MEADOWSWEET (imp.), gr., 1971, Miss A. Lumsden, s Twyford Monarch (imp.), d Twyford Meg.
- 77 Bartram, Mrs. E.C., VIEW BANK TROPICAL, rn., 21/9/67, s Nattai Eclipse II, d View Bank Topical.
- 1 — 79 Bartram, Mrs. E.C., VIEW BANK MEDWEENA, gr., -/10/72, s Crick Chief (imp. NZ), d View Bank Blackbird.
- 288 Campbell, Mrs. A., BRONLLYS CLOVER (imp.), gr., 1969, Lady Evans-Bevan, s Revel Jonas, d Bronllys Celandine.
- 352 Clarke, R.C. & J., OWENDALE MELANIE, ch., 3/10/73, Mrs. R.D. Owen, s Fairway Justin, d Twyford Melanie (imp.).
- 408 Cooke, B.E. & Mrs. L.M., WANDARRA AMBER ROSE, b., 9/9/71, Mrs. R. Read, s Shangri-La Mountain Silver, d Milford Delstar.
- 2 — 467 Creswick, Lady, NATTAI GREY LADY, gr., 5/9/66, s Coed Coch Proffwyd (imp.), d Nattai Lady Greylight 2nd.
- 468 Creswick, Lady, NATTAI GYPSY, bl., 10/11/70, s Coed Coch Proffwyd (imp.), d Nattai Black Topsy.
- 523 Deane, Mr. & Mrs. A.F., NATTAI POLLYANNA, gr., 10/10/75, Lady Creswick, s Nattai Shon, d Nattai Honeybee,

- 608 Evison, Mrs. M., MARWARD GEMSTONE, gr., 7/10/70, s Fairway Justin, d Rhayader Star Turn.
- 613 Exner, Mrs. G., MEADOWMERE CHOSEN LADY, gr., 4/11/71, G. Exner & H. Peck, s Nattai Sunlight, d Retford Lady Raindrop.
- 1061 Lewis, Mrs. G.A., WESTON MINK MUFF (imp.), gr., 1966, J.A. Edwards, s Brierwood Blue Boy, d Weston Fair Lady.
- 1062 Lewis, Mrs. G.A., FAIRWAY ORIEL, gr., 20/12/70, s Glangwesyn Cupid (imp.), d Fairway Iolanthe.
- 1468 Osborne, Mrs. A.J., MOORFIELDS SISKIN (imp.), gr., E.A. Buckett, s Twyford Gurkha, d Twyford Swan.
- 1472 Owen, Mrs. R.D., OWENDALE GAYNOR, gr., 22/12/70, s Fairway Justin, d Green Valley Princess.
- 1510 Payne, R.L. & Mrs. M.I. Burns, NATTAI SUN QUEEN, gr., 28/9/72, Lady Creswick, s Nattai Aurora, d Nattai Sunset.
- 1712 Smith, J.R. & F., FAYRE WAYS OSPREY (imp.), b., 1974, Wilding-Davies, s Fayre Whoopee, d Foxwood Skylark.

0939 WELSH MOUNTAIN PONY FILLY, 3 years old and not exceeding 12 hands.

- 34 Arabesque Stud, ARABESQUE EASTER QUEEN (i.i.d.), gr., 4/4/77, s Twyford Juggler, d Vinesend Wilhemina (imp.).
- 53 Baker, Mr. & Mrs. R.F., CHERRYTREE BLOSSOM, gr., 5/10/76, s Twyford Dapper (imp.), d Mountain Meadowsweet (imp.).
- 440 Coxon, Miss A., STANTON PARK TAMSYN (i.i.d.), b., 23/3/77, s Penllyn Tricorne, d Penllyn Carina (imp.).
- 441 Coxon, Miss A., STANTON PARK SERENADE, ch., 15/12/76, s Glangwesyn Deena, d Penrith Avron.
- 469 Creswick, Lady, NATTAI STAR 3RD, ch., 19/9/76, s Nattai Sunlight, d Nattai Star 2nd.
- 470 Creswick, Lady, NATTAI LADY BRIGHTLIGHTS, ch., 3/10/76, s Nattai Sunlight, d Nattai Star Fairy.
- 609 Evison, Mrs. M., MARWARD MELBA, bl., 2/11/76, s Twyford Dapper (imp.), d Rhayader Star Turn.
- 614 Exner, Mrs. G., GLENDEVON BON TON, gr., 13/11/76, s Macfarlane Madog, d Nattai Casawarina.
- 751 Gray, G.F. & Mrs. L.R., VIEW BANK TEMPERATE, rn., 6/10/76, Mrs. E. Bartram, s Crick Chief (imp. NZ), d View Bank Tropical.
- 904 Jewell, R. & Mrs. L., VIEW BANK TOPLOT, gr., 6/9/76, Mrs. H. Bartram, s Crick Chief (imp. NZ), d View Bank Tip Top.

4- 1063 Lewis, Mrs. G.A., FAIRWAY ARIEL, gr., 24/10/76, s Twyford Monarch (imp.), d Coed Coch Swnd Aur (imp.),.

1- 1137 McDonald, Leggett & Myers, PARATTAH PENNY FARTHING, gr., 17/10/76, Mrs. J. Frost, s Revel Chelsea Fan (imp.), d Revel Pretty Penny (imp.).

1474 Owen, Mrs. R.D., CLIFTON ROULETTE (imp. NZ), b., 21/9/76, Mrs. D. Isaac, s Treharne Tomboy, d Revel Juliette.

3- 1473 Owen, Mrs. R.D., OWENDALE DILYS, gr., 12/10/76, s Twyford Dapper (imp.), d Owendale Olwen.

1572 Rafferty, Mrs. M.J., KAY PARK CRYSTAL, gr., 3/11/76, s Fairway Mark, d Persie Chuckle (imp.)

0940 WELSH MOUNTAIN PONY FILLY, 2 years old and not exceeding 12 hands.

3- 54 Baker, Mr. & Mrs. R.F., CHERRYTREE POPPY, gr., 20/11/77, s Werncochlyn Pegasus (imp.), d Twyford Twinkle (imp.).

80 Bartram, Mrs. E.C., VIEW BANK PIPPEN, gr., -/10/77, s Kidwell Pipson (imp.), d View Bank Mabel.

333 Chipperfield, Mrs. A. & Miss K., BRYN AMLWG FFRAID, gr., 17/9/77, J. Fitzpatrick, s Georgian Pancho (imp.), d Glangwesyn Iona.

409 Cooke, B.E. & Mrs. L.M., OWENDALE MARILYN, gr., 28/10/77, Mrs. R.D. Owen, s Werncochlyn Pegasus (imp.), d Treharne Charlotte (imp.).

1- 442 Coxon, Miss A., KAY PARK CORONET, gr., 23/10/77, Mrs. M.J. Rafferty, s Kidwell Pipson (imp.), d Annell Daisy (imp.).

471 Creswick, Lady, NATTAI SUMMERTIME, cr., 24/10/77, s Nattai Apollo, d Nattai Maytime.

526 Deane, Mr. & Mrs. A.F., LLANFAIRBRYN SWND AUR, dun., 18/12/77, s Twyford Sizzle (imp.), d Fairway Kiev.

752 Gray, G.F. & Mrs. L.R., VIEW BANK TOCYN, b., 14/9/77, Mrs. E. Bartram, s Crick Chief (imp. NZ), d View Bank Tip Top.

938 Judd, L.R., OWENDALE SPRIG, gr., 27/9/77, Mrs. R.D. Owen, s Werncochlyn Pegasus (imp.), d Fairway Sprite.

973 Kingsfred Stud, LLANFAIRBRYN MELANIE, gr., 9/10/77, A. & S. Deane, s Llanfairbryn Llewellyn, d Nattai Ivy.

4- 1064 Lewis, Mrs. G.A., FAIRWAY BRIERY, ch., 23/10/77, s Twyford Monarch (imp.), d Brierwood Rose Bud (imp.).

1326 Milvain, Mr. & Mrs. I.G., VIEW BANK TROFAN, gr., 4/10/77, Mrs. H. Bartram, s Crick Chief (imp.), d View Bank Tropical.

1401 Murray, J.F., BINBROOK EXTRAVAGANCE, ch., 28/11/77, Binbrook Stud, s Bowdler Badger Boy (imp.), d Rhyl Starlette (i.i.u.).

1431 Oakford, W.H., HAZELMERE FRANCESCA, gr., 2/10/77, Mrs. P.A. Scoop, s Fairway Ocelot, d Loch Sloy Tiffany.

2- 1475 Owen, Mrs. R.D., OWENDALE GLIMPSE, gr., 3/11/77, s Werncochlyn Pegasus (imp.), d Owendale Gaynor.

1524 Pearson, M.T. & M.L., MYSTIC PARK LETITIA, gr., 10/11/77, s Nattai Borealis 2nd, d Glenway Duchess.

1554 Pilgrim, Mrs. J.A., CHIARINI BEULAH, gr., 4/8/77, Mrs. E. Bell, s Fairway Mirage, d Bellewen Little Star.

1607 Rolfe, Miss A.M., BOOLARA OLWEN, gr., 20/10/77, J.F. & J. McLaughlin, s Fairway Rhedyn, d Owendale Marsha.

1883 Vinehaven Pony Stud, DWYFOR JUANITA, ch., 15/10/77, N.J. & C. Bull, s Coed Coch Senig (imp.), d Rowfant Primatina (imp.).

2002 Woods, P.T., THORPEVILLE LADY CHARM, b., 29/8/77, Mrs. M. McConville, s Punga Domino King (imp. NZ), d Madoroma Charming (i.i.u.).

2001 Woods, P.T., ALCHERINGA SEREN LLWCH, gr., 9/9/77, J.M. & G.A. Jarrott, s Loch Sloy Marc, d Nattai Dust.

0941 *WELSH MOUNTAIN PONY GROUP (Special): Three mares, any age, the bona fide property of the one exhibitor. Competition for this prize is limited to animals competing in the ordinary classes in this sub-section.

55 Baker, Mr. & Mrs. R.F. — 4

472 Creswick, Lady. — 3

527 Deane, Mr. & Mrs. A.F.

1065 Lewis, Mrs. G.A. — 1

1476 Owen, Mrs. R.D. — 2

0942 *WELSH MOUNTAIN PONY GROUP (Special): Stallion and two mares, any age, the bona fide property of the one exhibitor. Competition for this prize is limited to animals competing in the ordinary classes in this sub-section.

81 Bartram, Mrs. E.C.

443 Coxon, Miss A. — 4

472 Creswick, Lady. — 3

473 Creswick, Lady.

1065 Lewis, Mrs. G.A. — 1

1477 Owen, Mrs. R.D.

1476 Owen, Mrs. R.D. — 2

0943 *WELSH MOUNTAIN PONY GROUP
(Special): Stallion and two of his progeny (any age), progeny not necessarily the property of the exhibitor. Competition for this prize is limited to animals competing in the ordinary classes of this sub-section.

939 Judd, L.R.

1 — 1476 Owen, Mrs. R.D.

90 Bayles, Mrs. A.J.N.

N.O.A.

0944 *WELSH MOUNTAIN PONY GROUP
(Special): Group of three ponies by the same sire or out of the same dam. The sire or dam must be registered in a recognized Stud Book. The progeny only to be shown. They need not necessarily be bred or owned by the owner of the sire or dam and need not necessarily be the property of the nominator. Competition for this prize is limited to animals competing in the ordinary classes in this sub-section. Name of sire or dam to be stated on entry form.

55 Baker, Mr. & Mrs. R.F., Group by TWYFORD DAPPER (imp.).

2 — 81 Bartram, Mrs. E.C., Group by CRICK CHIEF (imp. NZ).

4 — 82 Bartram, Mrs. E.C., Group by KIDWELL PIPSON (imp.).

90 Bayles, Mrs. A.J.N., Group by NATTAI SHON.

1 — 472 Creswick, Lady, Group by COED COCH PROFFWYD (imp.).

473 Creswick, Lady, Group by NATTAI SUNLIGHT.

580 Dunstan Bros., Group by COED COCH PROFFWYD (imp.).

939 Judd, L.R., Group by OWENDALE SPRIG.

1065 Lewis, Mrs. G.A., Group by TWYFORD MONARCH (imp.).

1107 McCann, Mrs. G.D., Group by GLENCAIRN ANGELA.

3 — 1477 Owen, Mrs. R.D., Group by WERNCOCHLYN PEGASUS (imp.).

1476 Owen, Mrs. R.D., Group by TWYFORD DAPPER (imp.).

1478 Owen, Mrs. R.D., Group by FAIRWAY JUSTIN.

CHAMPION PRIZES

JUNIOR CHAMPION WELSH MOUNTAIN PONY STALLION (3 years or under).—Society's Sash. (Classes 35, 36).

JUNIOR RESERVE CHAMPION WELSH MOUNTAIN PONY STALLION.—Society's Sash.

CHAMPION WELSH MOUNTAIN PONY STALLION (2 years or over).—Society's Sash. (Classes 34, 35, 36).

RESERVE CHAMPION WELSH MOUNTAIN PONY STALLION.—Society's Sash.

JUNIOR CHAMPION WELSH MOUNTAIN PONY MARE (3 years or under).—Society's Sash. (Classes 39, 40).

JUNIOR RESERVE CHAMPION WELSH MOUNTAIN PONY MARE.—Society's Sash.

CHAMPION WELSH MOUNTAIN PONY MARE (2 years or over).—Society's Sash. (Classes 37, 38, 39, 40).

RESERVE CHAMPION WELSH MOUNTAIN PONY MARE.—Society's Sash.

GRAND CHAMPION WELSH MOUNTAIN PONY.—Society's Sash.

The Welsh Pony & Cob Society of Australia will present a Special Trophy to the Grand Champion.

The Hordern Cup donated by Lady Creswick will be awarded to the most successful exhibitor in the ordinary classes for Welsh Mountain Ponies.

Each year a commemorative trophy will be presented to the winning exhibitor.

HORDERN CUP POINTS

ORDINARY CLASSES

1st 3 points
2nd 2 points
3rd 1 point

JNR. CH. & CH.
3 points

SUPREME CHAMPION
4 points

GROUP CLASSES

1st 7 points
2nd 5 points
3rd 3 points

RESERVE JNR. CH. & RES. CH.
2 points

MRS G.A. LEWIS

WELSH PONIES.

Ponies entered in this sub-section must be measured by the Society's official measurer.

Entries in this sub-section are restricted to ponies registered in Section B of the Welsh Pony and Cob Society of Australia or any other recognised Society.

Entry Fee, \$10; R.A.S. of V. Members, \$5.

Prizes: \$15, \$10, \$5, Card.

0945 WELSH PONY STALLION, 4 years old and over, not over 13 hands 2 inches.

244 Bullen, M.W., WESTON CHILO (imp.), dun, 1970, J.A. Edwards, s Gorsty Firefly, d Weston Sugar Plum.

759 Griffiths, W.G. & E.A., TETWORTH COPPER KING (imp.), ch., 1976, The Hon. Mrs. R. Price, s Tetworth Nijinsky, d Tetworth Terracotta.

1108 McCann, Mrs. G.D., TREFESGOB SEPTIMUS (imp.), gr., 1962, Mrs. M.E. Borthwick, s Cusop Sheriff, d Berenice.

- 2 ✓ 1142 McDonald, Miss J.R., COED COCH BRANAS (imp.), gr., 1971, Lt. Col. E.W. Williams-Wynn, s Coed Coch Gawain, d Coed Coch Llywy.
- 1324 Milvain, Mr. & Mrs. I.G., OWENDALE WARWICK, bl., 16/10/75, Mrs. R.D. Owen, s Sir Percy of Paxhall (imp.), d Nattai Windflower.
- 4 ✓ 1479 Owen, Mrs. R.D., KESTON KOJAK (imp.), gr., 1974, Mr. & Mrs. J. Meyer, s Solway Master Bronze, d Kirby Cane Plume.
- 1742 Stewart & McDonell, LAITHEHILL ZIRCON (imp.), dun, 1972, G.R. Hensby, s Belvoir Zechin, d Laithehill Madonna.
- 1887 Wakelam, T. & N., BRECCLES ROUNDELAY (imp.), ch., -/4/74, Mrs. C. Archdale, s Cefn Choirmaster, d Breccles Filigree.
- 1032 Larcombe, P.A. & M.B., WARMWELL PWARTH (imp.), ch, 1973, Mrs.H.J.C.Ross-Skinner, s Belvoir Zoroaster, d Twyford Starlight.

0946 WELSH PONY COLT, 3 years old and under, not over 13 hands 2 inches.

- 73 Barry, P., ROTHERWOOD DIGBY (imp.), ch., -/3/77, Mrs. M. Mansfield, s Keston Royal Occasion, d Downland Dresden.
- 1 — 220 Brown, R. & Mrs. D., CENNEN SECRETARIAT (imp.), ch., 1977, D.E. Bowen, s Downland Yeoman, d Weston Sugar Plum.
- 246 Bullen, M.W., WESTON CHIPPENDALE (imp.), gr., 1978, J.A. Edwards, s Weston Gigli (imp.), d Weston Choice.
- 463 Crellin, Mr. & Mrs. C.D., KINLIETH FALCON (i.i.d.), gr., 1/4/77, Mrs. V. Manifold, s Downland Kestrel, d Cennen Partridge (imp.).
- 1048 Lees, Mrs. D. & Miss M., GLENBURNIE MERLIN, br., 1/12/77, Mrs. G. Proudford, s Merlin Valerian (imp.), d Springbourne Briallen (imp.).
- 1109 McCann, Mrs. G.D., GLENCAIRN CUSOP, gr., 10/9/77, s Trefesgob Septimus (imp.), d Green Valley Angeline.
- 2 — 1143 McDonald, Miss J.R., COED COCH LLABED, (imp.), gr., 1977, Lt. Col. E.W. Williams-Wynn, s Solway Master Bronze, d Coed Coch Llawig.
- 4 — 1710 Smith, Mrs. H.M., LORRALEE SEPPIE, gr., 28/10/76, s Trefesgob Septimus (imp.), d Green Valley Aloha.
- 3 — 1956 Williams, Mrs. P., PIRRALILLA PEVEREL (i.i.d.), br., 29/3/77, s Brockwell Berwyn, d Lydstep Playtime (imp.).

0947 WELSH PONY MARE, 4 years old and over, not over 13 hands 2 inches.

- 2 — 72 Barry, P., TYN-Y-CAE BEZUKA (imp.), ch., -/4/72, Mrs. S.E. Morgan, s Belvoir Zoroaster, d Brockwell Bliss.
- 294 Caringa Stud, LORADO QUEEN BEE, gr., 19/12/73, Lorado Stud, s Nattai Rocket, d Retford Queen Bee.
- 1145 McDonald, Miss J.R. & Miss S. Astle, PENUCHA BRONWEN (imp.), br., 1974, Mrs. H. Roberts, s Arthur O'Fah. d Sywdod Ddel.
- 1148 McDonell, A.H. & D.M., PINEHURST WINDSONG, b., 22/10/75, s Sir Percy of Paxhall (imp.), d Barolin Melody.
- 1654 Scott, W.D. & D.B. & Lady E. Massey-Greene, BELBOWRIE TOPS, b., 18/11/75, s Coed Coch Derwas (imp.), d Sunninghill Tessa.
- 1685 Sitch, Mrs.B., WESTON ROSEBUD (imp.), ch, 1975, J. Edwards, s Weston Gigi, d Llysun Blue Mist.

0948 WELSH PONY FILLY, 3 years old and under, not over 13 hands 2 inches.

- 75 Barry, P., ROTHERWOOD LOVE-IN-THE MIST, -/3/78, Mrs. M. Mansfield, s Downland Chevalier, d Gredington Tiwlip.
- 74 Barry, P., OWENDALE JANET, ch., 3/12/76, Mrs. R.D. Owen, s Sir Percy of Paxhall (imp.), d Nattai Evening Star.
- 221 Brown, R. & Mrs. D., CROSSWAYS LYRIC (imp.), cr., 1977, R. Swain, s Dunlewy Manjano, d Crossways Lady Bird.
- 334 Chipperfield, Mrs. A. & Miss K, WESTON RHYTHM (imp.), dun, -/5/77, J.A. Edwards, s Cusop Bestman, d Cusop Rainbow II.
- 3 — 438 Coxon, Miss A., TANYGROES PYRITES (imp.), ch., 1977, Mrs. E.J. Jones, s Mylyncroft Spun Gold, d Tanygroes Theresa.
- 4 — 464 Crellin, Mr. & Mrs. C.D., CWEIM MUSICAL, b., 19/10/78, s Owendale Warwick, d Mignon.
- 1019 Lane, J. & J., BERNARRA BIANCA, b., 8/9/77, J.H., M.H. & T.J. Bowring, s Fairway Random, d Madoroma Meteor.
- 1035 Lawson, Mrs. M. & J. Petty, OWENDALE WINNIE, bl., 26/10/77, Mrs. R.D. Owen, s Sir Percy of Paxhall (imp.), d Owendale Wildflower.
- 1149 McDonell, A.H. & D.M., WESTON RHAPSODY (imp.), rn., 1977, J.A. Edwards, s Weston Gigli, d Weston Romany.
- 1480 Owen, Mrs. R.D., OWENDALE GWEN, ch., 25/11/76, s Sir Percy of Paxhall (imp.), d Green Valley Princess.

1951 Whyte, Mrs. M.L., KARAMEA CHANTILLY, ch., 30/9/77, s Rotherwood Commander (imp.), d Green Valley Actress.

1110 McCann, Mrs. G.D., GLENCAIRN SALLY, gr, 24/9/76, s Trefesgob Septimus (imp.), d Green Valley Angeline.

0949 WELSH PONY BROOD MARE, any age (visibly in foal or with foal at foot), not over 13 hands 2 inches. Exhibitors of mares without foal at foot, must produce on demand a veterinary certification of pregnancy for the mare exhibited.

2 — 569 Dudley, E., WESTON CAROUSEL (imp.), ch., 1976, J.A. Edwards, s Weston Gigli, d Weston Romany.

1 — 1178 McLaughlin, Mr. & Mrs. J.F., FAIRWAY MELISSA, gr., 4/11/68, Mr. & Mrs. G.A. Lewis, s Fayre Gaylight (imp.), d Gretel.

4 — 1743 Stewart & McDonnell, BRECCLES FLEUR (imp.), ch., 1970, Late Mrs. R.J. Archdale, s Lydstep Royalty, d Lydstep Blondie.

3 — 241 Bull, Mrs. N.J. & Miss C., DWYFOR MIRTH, gr, 3/1/76, s Coed Coch Senig (imp.), d Joanne.

CHAMPION PRIZES

CHAMPION WELSH PONY STALLION (2 years or over).—Society's Sash. (Classes 45, 46).

The Welsh Pony and Cob Society of Australia's trophy valued at \$20 will be awarded to the Champion Welsh Pony stallion.

RESERVE CHAMPION WELSH PONY STALLION.—Society's Sash.

CHAMPION WELSH PONY MARE (2 years or over).—Society's Sash. (Classes 47, 48, 49).

The Welsh Pony and Cob Society of Australia's trophy valued at \$20 will be awarded to the Champion Welsh Pony Mare.

RESERVE CHAMPION WELSH PONY MARE.—Society's Sash.

WELSH PONIES (COB TYPE) AND WELSH COBS

Ponies entered in this sub-section must be measured by the Society's official measurer.

Entries in this sub-section are restricted to ponies registered in Sections C and D of the Welsh Pony and Cob Society of Australia or any other recognised Society.

Entry Fee, \$10; R.A.S. of V. Members, \$5.

Prizes: \$15, \$10, \$5, Card.

0950 WELSH PONY (Cob Type) Male or female.

335 Chipperfield, Mrs. A. & Miss K., WINGANA DIMITY, dun., 3/1/77, A. Chipperfield, s Tyssul Cardi (imp.), d Colmonell Daso.

4 — 410 Cooke, B.E. & Mrs. L.M., WINGANA CARDI BACH, gr., 17/9/77, Mrs. A. Chipperfield, s Tyssul Cardi (imp.), d Bolaro Moonflower.

1405 Myers, Dr. & Mrs. R.G., GWIBEDOG SPORTSMAN, 1974, W.I. Davies, s Derwen Llwynog, d Gwibedog Daffodil.

1406 Myers, Dr. & Mrs. R.G., ANNAN LANCELOT, b., 12/7/77, s Hwylog Lancelot, d Trefaes Cymraes.

1724 Spencer, Mrs. L.M., THE SPRINGS CHERRY RIPE, ch., 17/11/77, s Tyssul Cardi (imp.), d The Springs Cherie.

1906 Walsh, Mrs. S., TRICHRUG LILI (imp.), dun, 1973, D.E. Williams & Sons, s Brenin Dafydd, d Trichrug Rhosyn.

1986 Wingana Stud, SYNOD GEORGIE GIRL (imp.), ch., 1973, C. Jones, s Tydi Cerdin, d Tydi Gem.

1987 Wingana Stud, WINGANA JUSTIN TIME, b., 5/5/77, s Synod William, d Synod Georgie Girl (imp.).

0951 WELSH COB Male or female.

245 Bullen, M.W., LLANARTH JACK FLASH, ch., 1976, Miss P. Taylor, s Nebro Black Magic, d Llanarth Flying Saucer.

1325 Milvain, Mr. & Mrs. I.G., MITHRIL TABLEAU, b., 21/1/78, s Brenin Pur (imp.), d Tunkiss.

2 — 1405 Myers Dr & Mrs R.G. GWIBEDOG SPORTSMAN

1907 Walsh, Mrs. S., ACHERON DANT-Y-LLEW, b., 9/12/78, s Brenin Pur (imp.), d Trichrug Lili (imp.).

Best Welsh Exhibit — **THE EILEEN BARTRAM PERPETUAL TROPHY**, will be awarded to the owner of the winning exhibit. *79 - Mrs E.C. Bartram*

Winners of the following are eligible to compete:—

- (i) Grand Champion Welsh Mountain Pony.
- (ii) Champion Welsh Pony Stallion
- (iii) Champion Welsh Pony Mare.
- (iv) Winner of Class 0950.
- (v) Winner of Class 0951.

The Trophy shall remain with the Royal Agricultural Society and a Special Sash shall be available for the winning exhibit.

SHETLANDS

Entries in this Sub-Section are restricted to ponies registered as Shetlands in the Australian Pony Stud Book, or as Shetlands in other recognised Stud Books.

PONIES WHICH ARE NOT BRANDED IN ACCORDANCE WITH THE RULES OF THE AUSTRALIAN PONY STUD BOOK SOCIETY SHALL BE INELIGIBLE FOR EXHIBITION.

Led Exhibits in this Sub-Section must not be clipped.

Entry Fees, \$10; R.A.S. of V. Members, \$5.

Prizes: \$15, \$10, \$5, Card.

CLASS

0952 SHETLAND PONY STALLION, 10 hands 2 inches or under, over 3 years old.

135 Biggar, Mrs. C.D. & P.T. McCormick, REDACRES JONATHON, bl., 26/9/72, s Fairway Jonathon, d Redacres Kellie.

226 Brudenell, Mrs. C.M., SHADY GLEN SCOTT, bl., 5/1/72, G. & C. Barrett, s Green Valley Sputnik, d Pidgeville Glen Tibby.

237 Buckley, J. & J., TWAGIOS PALASTA, bl., 8/10/72, Mrs. E. McDonald, s Willow Green Palorado, d Fairway Isa.

4- 275 Butts, D.F., SHADY GLEN ANGUS, gr., 21/9/70, G. & C. Barrett, s Green Valley Sputnik, d Shady Glen Jeanie.

276 Butts & Hackwill, WANDARRA TIMBER TOP, bl., 5/11/74, R. Read, s Cloon Beau, d Wandarra Tip Toes.

411 Cooke, B.E. & Mrs. L.M., DELVIN PARK GEMINI, bl., 4/11/75, A. Flint, s Rob Roy Kingswood, d Fairway Janice.

658 Ford, Mrs. L., BARRYMOOR MILORD, bl., 20/9/71, Mrs. H.B. Ronald, s Carinya Duke, d Barrymoor Edwina.

729 Goldsmith, C.C. & Mrs. M.A., BARRYMOOR MARQUIS, bl., 19/2/72, Mrs. H.B. Ronald, s Carinya Duke, d Barrymoor Edwina.

3- 745 Grant, Mrs. L.J., TINKARA BIMBO, bl., 18/11/73, s Cloon Beau, d Rob Roy Cindy.

1117 McClusky, Mr. & Mrs. L., DELVIN PARK FLINT, bl., 16/12/74, A. Flint, s Rob Roy Kingswood, d Delvin Park Bambi.

1123 McConville, R. & M., DYSTLEGH DONALD (imp.), bl., 30/4/74, Miss S. Higginbottom, s Chatsworth Drogo, d Highfield Juniper.

2- 1266 Maurice, D. & J., FAIRWAY PUCK, bl., 17/10/71, Mrs. G.A. Lewis, s Fairway Jonathon, d Fairway Jillian.

1432 Oakford, W.H., YARRA VIEW MATHEW, bl., 5/10/68, s Harviestoun Haldor (imp.), d Brandon Bonnie.

1699 Smith, Mrs. G. & Miss D., FAIRWAY RAFFLE, bl., 10/11/72, Mrs. G.A. Lewis, s Harviestoun Sattoc (imp.), d Fenwick Hope.

1797 Taylor, L.M., SPRING PARK TRIUMPH, bl., 1/2/76, W. Sparks, s Spring Park Sonny 2nd, d Green Valley Gaiety.

0953 SHETLAND PONY COLT, 3 years old.

1- 1276 Maynes, Mrs. M. & Miss L., KOOLANGATHA BUFFALEE, bl., 1/9/76, Mrs. L. Kidd, s Cloon Beau, d Marramba Buffy.

3- 1354 Moreing, Miss L. & M. Minns, HUNTINGTON JONATHAN, ch., 3/10/76, s Redacres Jonathon, d Bressay But Beautiful.

2- 1355 Morgan, Mrs. A., RHONDELL DONEGAL, bl., 28/10/76, Mrs. R.D. Nicholas, s Fairway Kiltie, d Fenwick Merrie.

1644 Schuhkraft, Miss D., PENTLAND PAUL, br., 28/11/76, Mrs. G.T. Myers, s Clifton Khyberie, d Pentland Polly.

0954 SHETLAND PONY COLT, 2 years old.

224 Brudenell, Mrs. C.M., SHADY GLEN MAESTRO, br., 11/9/77, G. & C. Barrett, s Wells Rising Star (imp.), d Shady Glen Marguerite.

730 Goldsmith, C.C. & Mrs. M.A., GREEN VALLEY JAMIE, pie, 15/12/77, Mrs. J. Buckleigh, s Green Valley Commander, d Green Valley Janine.

4- 1673 Sheridan, Mr. & Mrs. S., BOORALIE MINSTREL, 22/10/77, Mrs. Maclean, s Yarra Lea Rosgair, d Fenwick Minima.

2- 1700 Smith, Mrs. G. & Miss D., TINKARA BIMBADEAN, bl., 19/9/77, L.J. Grant, s Tinkara Bimbo, d Fairway Maida.

3- 1807 Teague, Mr. & Mrs. G.D., CHATEAU GAY GEORDIS, bl., 25/10/77, s Cloon Beau, d Chateau Gay Georgette.

1- 1910 Wandarra Pony Stud, MARAMBA FELIX, bl., 7/11/77, J. Edwards, s Arrogance of Netherley (imp.), d Ponderosa Katrina.

0955 SHETLAND PONY MARE (dry), 10 hands 2 inches or under.

137 Biggar, Mrs. C.D. & P.T. McCormick, REDACRES KELLIE, bl., 30/10/65, s Green Valley Barry, d Redacres Kathy.

1- 136 Biggar, Mrs. C.D. & P.T. McCormick, REDACRES JACQUELINE, bl., 27/9/72, s Fairway Jonathon, d Redacres Katrina.

195 Bradford, H. & J. BROLGA DEERFOOT, bl., 13/11/75, P.J.B. Ronald, s Delvin Park Comanche, d Fenwick Natalia.

235 Buckley, J. & J., TWAGIOS HARVEST MOON, gr., 11/10/69, Mrs. E. McDonald, s Loch Lomond Smokey, d Loch Lomond Beryl.

236 Buckley, J. & J., TWAGIOS PATINA, gr., 17/1/71, Mrs. E. McDonald, s Twagios Patrick, d Twagios Silver Moon.

277 Butts & Hackwill, PENTLAND MIRANDA, gr., 11/11/72, Mrs. G. Myers, s Mulwala Oliver, d Pentland May.

4- 355 Cleland, M. & J. & K. Coleman, GREEN VALLEY LUCILLE, pie, 2/1/76, Mrs. J. Buckleigh, s Green Valley Jonathon, d Spring Park Lynette.

610 Evison, Mrs. M., WANDARRA HILDA, bl., 1/12/73, R. Read, s Cloon Beau, d Fenwick Hilary.

731 Goldsmith, C.C. & Mrs. M.A., GREEN VALLEY GRETEL, bl., 30/12/75, Mrs. J. Buckleigh, s Green Valley Freedom, d Green Valley Gail.

746 Grant, Mrs. L.J., TINKARA HEIDI HO, bl., 4/11/74, s Cloon Beau, d Fairway Maida.

2- 747 Grant, Mrs. L.J., TINKARA CINDERS, bl., 23/11/75, s Cloon Beau, d Rob Roy Cindy.

- 3 — 1124 McConville, R. & M., THORPEVILLE RACQUEL, bl., 5/10/75, s Bressay Raconteur, d Yamboon Park Pixie.
- 1125 McConville, R. & M., EUROPA OF WETHERDEN (imp.), bl., 5/6/75, Mrs. A. Gosling, s Highfield Leander, d Ermine of Wetherden.
- 1704 Smith, Mrs. G. & Miss D., WILLOW GREEN ISABEL, bl., 15/11/72, R. & H. Moxon, s Mulwala Dinkie, d Fenwick Inez.
- 1798 Taylor, L.M., MERLYN MANDY, bl., 6/10/71, s Green Valley Sonny, d Geroa Mini.

0956 SHETLAND PONY MARE (visibly in foal or with foal at foot), any age.

Exhibitors of mares without foal at foot, must produce on demand a veterinary certification of pregnancy for the mare exhibited.

- 3 — 726 Goldsmith, C.C. & Mrs. M.A., GREEN VALLEY MARNIE, bl., 25/11/72, Mrs. J. Buckleigh, s Green Valley Sonny, d Green Valley Minnie Mouse.
- 727 Goldsmith, C.C. & Mrs. M.A., GREEN VALLEY LOTUS, bl., 1/2/73, Mrs. J. Buckleigh, s Green Valley Commander, d Spring Park Lynette.
- 1267 Maurice, D. & J., KOOLANGATHA AMBER ROSE, bl., 22/9/75, Mrs. L.A. Kidd, s Valda Lodge Galilee, d Barrymoor Amber.
- 1356 Morgan, Mrs. A., JANAL JOYBEL, bl., 25/9/74, s Green Valley Sonny, d Carramar Belinda.
- 1433 Oakford, W.H., GARAWARRA LULA, bl., 1/11/68, A. Gall, s Green Valley Monty, d Cloon Flett.
- 1799 Taylor, L.M., MERLYN ROSEMARIE, gr., 11/11/73, s Green Valley Frosty, d Merlyn Janet.
- 2 — 1806 Teague, Mr. & Mrs. G.D. CHATEAU GAY GEM, bl., 17/11/75, s Green Valley Commander, d Pentland Roslyn.
- 4 — 1805 Teague, Mr. & Mrs. G.D., CHATEAU GAY GEORGETTE, bl., 29/10/72, s Carramar Nickey, d Fairway Diana.
- 1 — 1911 Wandarra Pony Stud, LANARK WEE MANDY, pie, 11/12/70, Mrs. C. Fenton, s Cherry Bank Alert, d Pentland Pee Wee.

0957 SHETLAND PONY FILLY, 3 years old.

- 1 — 138 Biggar, Mrs. C.D. & P.T. McCormick, REDACRES JOANNE, ch., 13/11/76, s Fairway Jonathon, d Redacres Kellie.
- 225 Brudenell, Mrs. C.M., PENNYLANE ANDREA, bl., 6/12/76, s Shady Glen Scott, d Shady Glen Julia.

- 728 Goldsmith, C.C. & Mrs. M.A., KOOLANGATHA CARESS, bl., 8/11/76, Mrs. L. Kidd, s Mulwala Daktari, d Bower Park Countess.

- 3 — 1128 McConville, R. & M., MADRIGAL OF NETHERLEY (imp.), bl., 12/5/77, Miss A. Ritchie, s Perception of Netherley, d Marrylady of Netherley.

- 4 — 1357 Morgan, Mrs. A., GREEN VALLEY LIZABETH, bl., 1/1/77, Mrs. J. Buckleigh, s Green Valley Freedom, d Green Valley Lyric.

- 1434 Oakford, W.H., GARRAWARRA CAROL, bl., 29/9/76, A. Gall, s Mulwaree Boy, d Bressay Cachucha.

- 1703 Smith, Mrs. G. & Miss D., MILLBRAE SAPPHIRE, bl., 6/9/76, s Harviestoun Haldor (imp.), d Glenelen Surprise.

- 1702 Smith, Mrs. G. & Miss D., MILLBRAE MANDARIN, ch., 5/12/76, s Fairway Raffle, d Pentland Lorraine.

- 1800 Taylor, L.M., MERLYN CELESTE, ch., 28/1/77, s Merlyn Rodreque, d Geroa Mini.

- 2 — 1268 Maurice, D. & J., OTWAY VIEW DOMINO, bl., 30/9/76, s Fairway Puck, d Barrymoor Amber.

0958 SHETLAND PONY FILLY, 2 years old.

- 4 — 196 Bradford, H. & J., GREEN VALLEY GYPSY, bl., 10/2/78, Mrs. J. Buckleigh, s Green Valley Commander, d Spring Park Gail.

- 3 — 724 Goldsmith, C.C. & Mrs. M.A., COLMAUR DAWN, bl., 27/10/77, s Barrymoor Marquis, d Eldorado Diamond.

- 1034 Lawson, Mrs. M. & J. Petty, WANDARRA BOQUET, bl., 21/10/77, R. Read, s Cloon Beau, d Fairway Odetta.

- 1050 Leggett, Miss S., BROLGA DOMINO, pie, 28/11/77, P.J.B. Ronald, s Delvin Park Comanche, d Brolga Matrice.

- 1129 McConville, R. & M., THORPEVILLE ADORABLE, 29/1/78, bl., s Mulwaree Admiral, d Yamboon Park Dimples.

- 1270 Maurice, D. & J., KOOLANGATHA PIROETTE, bl., 20/10/77, Mrs. L.A. Kidd, s Shady Glen Cameron, d Fairway Pipette.

- 2 — 1269 Maurice, D. & J., OTWAY VIEW NIMBUS, ch., 6/10/77, s Fairway Puck, d Barrymoor Amber.

- 1278 Maynes, Mrs. M. & Miss L., KOOLANGATHA CRYSTAL, bl., 1/8/77, Mrs. L. Kidd, s Tara Park Winston, d Rob Roy Christine.

- 1277 Maynes, Mrs. M. & Miss L., MAYLAURA BALLERINA, bl., 3/10/77, s Avonleigh Cricket, d Landfall Beauty.

- 1358 Morgan, Mrs. A., JANAL JENNY, gr., 7/9/77, s Janal Jinxy, d Green Vista Carey.

0959 *SHETLAND STALLION OR COLT, ridden.

- 1-135 Biggar, Mrs. C.D. & P.T. McCormick, REDACRES JONATHON, (see also class 0952).
- 4-237 Buckley, J. & J., TWAGIOS PALASTA, (see also class 0952).
- 3-275 Butts, D.F., SHADY GLEN ANGUS, (see also class 0952).
- 411 Cooke, B.E. & Mrs. L.M., DELVIN PARK GEMINI, (see also class 0952).
- 2-1266 Maurice, D. & J., FAIRWAY PUCK, (see also class 0952).
- 1432 Oakford, W.H., YARRA VIEW MATHEW, (see also class 0952).
- 1644 Schuhkraft, Miss D., PENTLAND PAUL, (see also class 0953).
- 1673 Sheridan, Mr. & Mrs. S., BOORALIE MINSTREL, (see also class 0954).

0960 *SHETLAND MARE OR FILLY, ridden.

- 3-136 Biggar, Mrs. C.D. & P.T. McCormick, REDACRES JACQUELINE, (see also class 0955).
- 4-195 Bradford, H. & J., BROLGA DEERFOOT, (see also class 0955).
- 196 Bradford, H. & J., GREEN VALLEY GYPSY, (see also class 0958).
- 236 Buckley, J. & J., TWAGIOS PATINA, (see also class 0955).
- 238 Buckley, J. & J., TWAGIOS HARVEST MOON, (see also class 0955).
- 2-355 Cleland, M. & J. & K. Coleman, GREEN VALLEY LUCILLE, (see also class 0955).
- 610 Evison, Mrs. M., WANDARRA HILDA, (see also class 0955).
- 1-1124 McConville, R. & M., THORPEVILLE RACQUEL, (see also class 0955).
- 1434 Oakford, W.H., GARRAWARRA CAROL, (see also class 0957).

0961 *SHETLAND GROUP (Special): Stallion and Two Mares (any age) owned but not necessarily bred by exhibitor.—Competition for this prize is limited to animals competing in the ordinary classes.

- 1-139 Biggar, Mrs. C.D. & P.T. McCormick.
- 239 Buckley, J. & J..
- 279 Butts & Hackwill.
- 725 Goldsmith, C.C. & Mrs. M.A..
- 2-748 Grant, Mrs. L.J..
- 4-1123 McConville, R. & M..
- 3-1271 Maurice, D. & J..

- 1359 Morgan, Mrs. A..
- 1701 Smith, Mrs. G. & Miss D..
- 1801 Taylor, L.M..

0962 *SHETLAND GROUP (Special): Stallion and two of his progeny (any age); progeny not necessarily the property of the exhibitor. Competition for this prize is limited to animals competing in the ordinary classes.

- 1271 Maurice, D. & J.

0963 *SHETLAND GROUP (Special): Three mares, any age, the bona fide property of the one exhibitor. Competition for this prize is limited to animals competing in the ordinary classes.

- 139 Biggar, Mrs. C.D. & P.T. McCormick.
- 2-725 Goldsmith, C.C. & Mrs. M.A..
- 1-1123 McConville, R. & M..
- 1701 Smith, Mrs. G. & Miss D..
- 1801 Taylor, L.M..

0964 *SHETLAND GROUP: Sires Progeny Group. Three progeny, male or female by one sire which must be registered in the Shetland Section of The Australian Pony Stud Book. The progeny only to be shown. They need not necessarily be bred or owned by the owner of the sire but must be the bona-fide property of the one exhibitor. Competition for this prize is limited to animals competing in the ordinary classes. Name of sire to be stated on entry form.

- 139 Biggar, Mrs. C.D. & P.T. McCormick, Group by FAIRWAY JONATHON.
- 748 Grant, Mrs. L.J., Group by CLOON BEAU.

CHAMPION PRIZES

JUNIOR CHAMPION SHETLAND PONY STALLION (3 years or under).—Society's Sash. Classes 53, 54).

JUNIOR RESERVE CHAMPION SHETLAND PONY STALLION.—Society's Sash.

CHAMPION SHETLAND PONY STALLION (4 years or over).—Society's Sash. (Class 52).

RESERVE CHAMPION SHETLAND PONY STALLION.—Society's Sash.

GRAND CHAMPION SHETLAND PONY STALLION.—Society's Sash.

JUNIOR CHAMPION SHETLAND PONY MARE (3 years or under).—Society's Sash. (Classes 57, 58).

JUNIOR RESERVE CHAMPION SHETLAND PONY MARE.—Society's Sash.

CHAMPION SHETLAND PONY MARE (4 years or over).—Society's Sash. (Classes 55, 56).

RESERVE CHAMPION SHETLAND PONY MARE.—Society's Sash.

GRAND CHAMPION SHETLAND PONY MARE.

1911 — Society's Sash.

SUPREME CHAMPION SHETLAND PONY.—

138 Society's Sash.

The "Marshwood" Perpetual Trophy, donated by Major M. C. COX, BARSTOBRICK, CASTLE DOUGLAS, KIRKCUDBRIGHTSHIRE, SCOTLAND, will be awarded for the Supreme Champion Shetland Pony.

The Barrymoor Trophies, presented by THE AUSTRALIAN PONY STUD BOOK SOCIETY (VICTORIAN BRANCH), shall be awarded to the owners of the Junior Champion Shetland Pony Colt and Filly.

HACKNEY PONIES

All Hackney Ponies must be registered in a recognised Stud Book. For particulars of Australian Pony Stud Book apply to the Secretary, Box 4317, G.P.O., Sydney, 2001; H. J. Clappison, Royal Show Grounds, Epsom Rd., Ascot Vale, 3032; F. J. Kennedy, Gregory Terrace, Fortitude Valley, Queensland.

Entry Fees, \$10; R.A.S. of V. Members, \$5.

CLASS Prizes: \$15, \$10, \$5, Card.

0965 HACKNEY STALLION OR COLT, not over 14 hands, 2 years old or over.

416 Corvi, V., HURSTWOOD NOBLE BOY (imp.), ch., 1974, F. Haydon, s Highstone Nicholas, d Keston Duchess.

0966 HACKNEY MARE OR FILLY, not over 14 hands, 2 years old or over.

417 Corvi, V., HURSTWOOD NIQUITA (imp.), b., 1975, F. Haydon, s Highstone Nicholas, d Hurstwood Chicadee.

911 Jolly, R.W., NARADA HEATHER, b., 27/10/73, s Hurstwood Micka, d Makari Princess.

1813 Thomas, Mrs. E.E., HURSTWOOD FRIVOLITY (imp.), b., F. Haydon, s Chuck-a-Luck, d Hurstwood Coronation.

1960 Willsallen, Mrs. M.P., HURSTWOOD JEANIE (imp.), b., 1970, F. Haydon, s Highstone Nicholas, d Hurstwood Little Jean.

1961 Willsallen, Mrs. M.P., HURSTWOOD POLLA (imp.), b., 1973, F. Haydon, s Highstone Nicholas, d Hurstwood Coronation.

NEW FOREST PONIES

All New Forest Ponies must be registered or foal recorded in a recognised Stud Book. The height of New Forest Ponies shall not exceed 14 hands two inches.

Entry Fee, \$10; R.A.S. of V. Members, \$5.
Prizes: \$15, \$10, \$5, Card.

0967 NEW FOREST STALLION (pure bred), 4 years or over.

142 Blackburn, Mrs. D.B., FORESTWAY ROYAL ASCOT (imp.), b., 1976, Blackburn & Charlton, s Tomatin Golden Gorse, d Pykel Pippaluck (imp.).

396 Constock Stud, JUDIC SWEET SULTANS PRIDE, b., 9/10/73, J. & R. Castell, s Vernons Sweet Sultan, d Ramblers Pick'n Mix.

848 Hipwell, G., MERRIE MEON (imp.), bl., 15/5/76, Messrs. Sibley, s Merrie Mercury, d Tidebrook Ebony.

901 James, Mr. & Mrs. J. & Mr. & Mrs. B. Jackson, RAMBLERS PICKANOTHER (imp.), b., 1976, Mr. & Mrs. B. Roberts, s Peveril Pickanother, d Hinchelsea Princess.

2014 Yarborough Partnership, WOOTTON SHOOTING STAR (imp.), br., -/5/75, Mrs. J. Hawke, s Gaza Comet, d Wootton Oaks Grey Dawn.

0968 NEW FOREST MARE (pure bred), 4 years or over.

145 Blackburn, Miss J., MERRIE MILKMAID (imp.), ch., 1974, Mrs. S. Shaw, s Merrie Mercury, d Merrie Millie.

319 Charlton, B. & A., FORESTWAY SPRIG O'HOLLY (i.i.u.), ch., 17/9/73, J. Blackburn & A. Charlton, s Belmore Sunrise, d Peveril Paree (imp.).

849 Hipwell G., TANTANY RED SHOES (imp.), b., 1973, Miss P. Gill, s Priory Black Boots, d Tantany Country Dance.

1436 Oatley, Mesdames C.D. & D.F. Hewitt, PEVERIL PARTY SPIRIT (imp.), b., -/4/76, Mr. & Mrs. P.B. Haycock, s Priory Gaytime, d Peveril Taylor Maid.

1748 Stidston, G. & S., RAMBLERS FIREFLY (imp.), bl., -/3/73, Mrs. S. Roberts, s Gosden Firestep, d Peveril Persuasion.

2015 Yarborough Partnership, LEIGHCLOSE ALICE BLUE GOWN (imp.), gr., 1975, Miss J. Coombes, s Burton Pink Gin, d Leighclose Jayne Eyre.

0969 NEW FOREST COLT or FILLY (pure bred) 3 years or under.

29 Appleton, Mrs. N., WHITEPARISH VISCOUNT (imp.), b., -/5/78, Mrs. M. Brain, s Vernon Vespers, d Beechwood Viscountess.

30 Appleton, Mrs. N., WOOTTON FIREDANCE (imp.), b., -/5/78, H. Hayter, s Bright Spark of Wootton, d Wootton Firelight.

143 Blackburn, Mrs. D.B., PAHAKE ENCORE, ch., -/9/77, s Broadlands Bright Seraphin (imp.), d Peveril Paree (imp.).

206 Brennan, Mrs. P. & Mrs. P. Tyrell, PAHAKE CLEAR VISION, bl., 17/8/77, Mrs. J. Blackburn, s Peveril Prophet (imp.), d Kalya Clear Skye.

320 Charlton, B. & A., GOSDEN JUBILATION (imp.), b., -/5/77, S.L. Brook, s Katric Capers, d Maystep.

321 Charlton, B. & A., ERINSKAY TEMPO, gr., 24/9/78, s Broadlands Bright Seraphin (imp.), d Pykel Pippaluk.

- 4- 888 Innes, M. & L., ERINSKAY KNIGHTWOOD, ch., 20/11/77, Mrs. A. Charlton, s Broadlands Bright Seraphin (imp.), d Forestway Sprig O'Holly.
- 889 Innes, M. & L., WATTLERIDGE PLAYTIME, b., 1/12/77, Mrs. N. Appleton, s Forestway Paris (imp.), d Marley Fantasia (imp.).
- 1749 Stidston, G. & S., RAMBLERS PIPETTE (imp.), bl., 24/5/77, Mrs. S. Roberts, s Peveril Pickwick, d Ramblers Firefly (imp.).
- 2016 Yarborough Partnership, WOODROW CHANTILLY LACE (imp.), br., 6/5/79, Miss J. Whitham, s Katric Capers, d Leighclose Alice Blue Gown (imp.).
- 0970 NEW FOREST MARE OR FILLY, Section B, any age.**
- 144 Blackburn, Mrs. D.B., PAHAKE PROMISE, br., 18/9/77, s Peveril Prophet (imp.), d Pahake Bay Seraphina.
- 3- 205 Brennan, Mrs. P., PAHAKE TIFFANY, b., 20/11/76, Mrs. J. Blackburn, s Peveril Prophet (imp.), d Tanya.
- 444 Coy, Miss R., MIRNOO ANDURIL, b., 3/11/75, H.A.K. & R. Coy, s Forestway Paris (imp.), d Mrs. Chipps.
- 2- 501 Darwin, C. & K., KOOROO KIKI DEE, bl., 12/9/76, Mrs. J. Werner, s Peveril Prophet (imp.), d Tipperary.
- 521 Deadman, Mrs. A., KERAMINDA KALINA, ch., 20/12/75, s Broadlands Bright Seraphin (imp.), d Pahake Pril.
- 1- 890 Innes, M. & L., PAHAKE CAMEO, ch., 9/11/77, Mrs. D. Blackburn, s Peveril Prophet (imp.), d The Glen Caron.
- 900 James, J. & W., PAHAKE PROPHECY, b., 25/10/74, Mrs. D. Blackburn, s Peveril Prophet (imp.), d Pahake Bay Seraphina.
- 1079 Lloyd, Mrs. P. & Miss S.A., BILYANA ARNWOOD BEVERLEY, b., -/10/76, s Peveril Prophet (imp.), d Missenden Marcella.
- 1113 McClure, Miss B., MANA FOREST CAROUSEL, gr., 17/9/78, s Peveril Prophet (imp.), d Pollyanna.
- 1174 MacLachlan, Miss M., PAHAKE SIENNA, br., 18/8/75, J. Blackburn, s Broadlands Bright Seraphin (imp.), d Pahake Peg.
- 4- 1750 Stidston, G. & S., DANEWOOD COPPER, ch., 31/10/74, s Broadlands Bright Seraphin (imp.), d Candy.

CHAMPION PRIZES

NEW FOREST PONY (2 years old or over).—

142 Society's Sash. (Classes 67, 68 and 69).

RESERVE CHAMPION NEW FOREST PONY (2 years old or over).—Society's Sash.

2014

Connemara Ponies

All Ponies entered in this Sub-Section must be registered with the Connemara Pony Breeders' Society of Australasia or other recognised Society, or foal recorded in the Connemara Pony Breeders' Society of Australia (Section I) or any other recognised Society. For particulars regarding registration apply to the secretary Mrs. P. S. Heagney Dungannon, Somerton Rd., Greenvale, 3047.

Females entered in this Section are not thereby debarred from competing in ordinary classes in the Saddle and Harness Sections.

The height of Connemara ponies shall not exceed 14 hands 2 inches.

Entry Fees, \$10; R.A.S. of V. Members, \$5.

Prizes: \$15, \$10, \$5, Card.

CLASS

0971 STALLION, 4 years old and over.

- 3- 805 Harris, Mrs. D., CANDLEBARK BEATHA, gr., 22/11/75, D. Woodward, s Island King (imp.), d Errislannen Asphodel (imp.).
- 1- 892 Jackson, D. & K., CONNAUGHT OF MILLFIELDS (imp.), b., 1970, T. Congannon, s Carna Dun, d Barna Pet.
- 2- 943 Keable, I. & S. & I. & A. Sneddon, CONNEMARA PARK WILFRED, 9/11/73, F.H. & B.R. Wiltshire, s Clonkeehan Archer (imp.), d Easter Peak.
- 0972 COLT, 3 years old and under.**
- 2- 156 Blandings Stud, BLANDINGS ZIRCON, gr., 2/11/77, s Blandings Bobby (i.f.u.), d Boffin Heron (imp.).
- 1- 806 Harris, Mrs. D., ROBIN HILL CHAMPAGNE CHARLIE, dun, 26/8/76, D. Cumming, s Connemara Park Paul, d Stoneley Golden Heather (imp.).

0973 MARE, 4 years old and over.

- 3- 153 Blandings Stud, ABBEYLEIX FIONA (imp.), gr., 1974, Viscountess de Vesci, s Carna Bobby, d Finola of Leam.
- 4- 154 Blandings Stud, DANGAN LADY (imp.), dun, 1968, P. Hernon, s Macdara, d Ceann Ruadh.
- 480 Cross, R. & Mrs. L., DOMO CAVALLO PETRA, gr, 4/8/75, M. Stollznow, s Connemara Park Peter, d Monkcastle Autumn Mist.
- 1- 893 Jackson, D. & K., COOSHEEN LAURA (imp.), gr., 1973, E. Petch, s Coosheen Finn, d Coosheen Cockle.
- 894 Jackson, D. & K., ABBEYLEIX GREY PEARL (imp.), gr., 1974 Lady de Vesci, s Carna Bobby, d Moy Lovely Pearl of Abbeyleix.
- 2- 1982 Wiltshire, Mrs. B., CONNEMARA PARK TRUDI, gr., 1/8/75, s Island King (imp.), d Renvyle Rebel (imp.).

1981 Wiltshire, Mrs. B., CONNEMARA PARK
LEONIE, gr., 1/10/75, s Island King
(imp.), d Easter Peak.

0974 FILLY, 3 years old and under.

155 Blandings Stud, BLANDINGS PLANXTY, gr.,
18/11/77, s Blandings Bobby (i.i.u.),
d Connemara Park Judy.

218 Brown, Mrs. P.M., BARWIDGEE DISCUS, gr.,
13/9/77, C. & M. Kelly, s Connemara
Park Arthur, d Silver Mill.

895 Jackson, D. & K., ARAN KILBRITTAIN, gr.,
1977, s The Fugitive, d Coosheen Laura.

NO.A.

CHAMPION PRIZES

CONNEMARA PONY STALLION (2 years old or
892 over) — Society's Sash. (Classes 71 and 72).

RESERVE CHAMPION CONNEMARA PONY
943 STALLION — Society's Sash.

CONNEMARA PONY MARE (2 years old or over)
893 — Society's Sash. (Classes 73 and 74).

RESERVE CHAMPION CONNEMARA PONY
1982 MARE — Society's Sash.

GRAND CHAMPION MALE OR FEMALE —
893 Society's Sash and Trophy donated by the
Connemara Pony Breeders' Society of Aus-
tralia.

Section 10

Horses, 15 Hands and over, Breeding Section

Judge: D. WHITE, Esq.

Stewards: A. PENNEFATHER, Esq.
D. H. BOURKE, Esq.
G. J. CROSS, Esq.

**A PERFORMANCE FORM FOR EACH ANI-
MAL NOMINATED MUST ACCOMPANY THE
ENTRY FORM (SEE CONDITIONS).**

**SUBJECT TO THE CONDITIONS OF ENTRY
CONCERNING PERFORMANCES:—**

(a) AN EXHIBITOR IN AN ORDINARY CLASS
MAY ENTER NOT MORE THAN TWO
ANIMALS, OF WHICH ONLY ONE MAY BE
SHOWN.

(b) NO REFUND OF THE ENTRY FEE WILL
BE MADE IN RESPECT OF ANY ANIMAL
ENTERED BUT NOT SHOWN.

* Denotes Special Class.

An exhibit may only be entered in one ordinary
class (for which it is eligible by age) in each of
Sections 10, 14, 15, 17 and 18 and in as many Special
classes as it is eligible to compete in Section 10, 13, 14,
15, 17 and 18.

An exhibit cannot be entered in a Special class
unless it has been entered in an ordinary class in
the same section.

All Horses entered in this Section must be regis-
tered in the Equestrian Federation of Australia's
Register. For particulars regarding registration
apply to the Secretary, Equestrian Federation of
Australia (Victorian Branch), Royal Show Grounds,
Epsom Road, Ascot Vale, 3032.

Horses entered in this Section must be measured
by the Society's Official Measurer, unless a Life
Height Certificate issued by the Equestrian Federation
of Australia is presented. An exhibit under the
specified measurement may be transferred to its
correct class.

Females entered in this Section are not thereby
debarred from competing in ordinary classes in
the Saddle and Harness Sections.

Exhibits in this Section may nominate in only ONE class.

Entry Fees, \$10; R.A.S. of V. Members, \$5.

Prizes: \$15, \$10, \$5, Card.

**1011 STALLION (led) (heavy), 4 years old or over, 15
hands or over.**

69 Barns, M., HORTELANO VII (imp.), gr.,
18/1/68, B.R. Hermands, s Gorron II, d
Hortelana VII.

457 Cranbrook Stud, ADLERSTEIN, gr.,
-/3/73, s Adlersturm, d Hessenperle.

3- 458 Cranbrook Stud, FRED ASTAIRE, b.,
-/5/76, s Mandant, d Utina.

543 Diamond B Stud, SKYHIGH (imp.), b.,
1975, s Fendi, d Venio.

1- 581 Dunstan, G.L. & Miss J. Pentreath,
SHOSTAKOVITCH, b., 18/10/75, M.
McConville, s Flaneur (imp.), d
Ocean Glare (imp.).

861 Holloway, R., JOAQUIN MAGOO (imp.),
app., 1971, s Patchys Dynamite, d
Freyas Star.

4- 969 King, Mr. & Mrs. T., BOSS COCKIE, b.,
5/11/71, s Flaneur, d Chile Con Carne.

1228 Manuka Park Stud, MARTINETE (imp.),
gr., 3/1/69, D.A. Domecq, s Hacendoso
IV, d Valera.

1481 Page, J.B., HIGH ABOVE (imp.), br.,
12/4/74, L. Masseralli, s Firdi, d
Ditcherkonigan.

1483 Page, J.B., HOWE HIGH (imp.), ch.,
6/7/73, L. Masseralli, s Goreme, d
Ditcher.

1642 Schlyder, L. & Mrs. S., SHALAW JAY ELL
WAR CHIEF, gr., 1/11/73, D. Maddock,
s Shareyn, d Pixie.

2- 1737 Statene Syndicate, KILOF McOHL, bl.,
26/3/73, P. Hostrup-Pederson, s Kilof
d Florina.

1916 Warradale Stud, THE VAGABOND, b.,
28/10/73, D. Garner, s Nindabarrie, d
Lady Aldershot.

**1012 STALLION (led) (light), 4 years old or over, 15 hands
or over.**

170 Borg, Mr. & Mrs. A.J., JALTIC, ch.,
12/11/75, P. Borg, s Arctic Symbol,
d Jaldore.

2- 558 Donvig, Mr. & Mrs. G., GRANADA, bl.,
12/5/76, P. Hostrup-Pederson, s
Goldfinger, d Senta.

- 3- 735 Gower, Miss C.M., VERMONT PARK PHILANDER, pal., 18/8/72, Mrs. P. B Baker, s Texas Gold, d Honey.
- 4- 1153 McGennan, R.F., NEVADA PAPER TIGER, b., 28/10/69, Nevada Cattle Co., s Clover Tiger (imp.), d Josie.
- 1- 1210 Major, Miss A., SOUVEREIGNTY, ch., 22/9/71, H. Clark, s Souvenir, d Felicity.
- 1229 Manuka Park Stud, LUISILLO (imp.), br., 26/4/76, D.A. Domecq, s Habano II, d Ordinaria (imp.).
- 1720 Soper, E.W. & L.M., DEVON VIEW WINFIELD, ch., 1/10/72, s Wayward Isle, d Devon View Winette.
- 1013 STALLION (led) showing thoroughbred qualities 4 years old or over, 15 hands or over.**
- 169 Borg, Mr. & Mrs. A.J., PROUD BOY, bl., 2/10/69, E. Young, s Philanderer (imp.), d Delville Walk.
- 3- 347 Clark, Mrs. S., FADE, gr., 25/10/70 s Grey Ghost, d Answerable.
- 553 Dollman, Mrs. M.J., SOLANGO, ch., 9/1/76, Mrs. M.J. Turner, s Munyang, d Ossetory.
- 802 Harding, A., YOUNG GAINSBOROUGH, bl., 14/10/70, s Tasho, d Just Flying.
- 1074 Lisica, J.M. & C.A., APPLAUDING, gr., 10/9/70, s Gala Performance, d Silver Lustre.
- 1- 1151 McDonell, A.H. & D.M., TANTALLEN, ch., 15/10/72, Late J. Bailey, s Annoy Me, d Saran.
- 1212 Makepeace, Mrs. P., WIN THE TOSS, br., 30/10/73, Brooklyn Lodge, s Bold Tale, d Soft Zephyr.
- 1296 Meulenkamp, H., FORTUNE'S HOPE (imp.), ch., 1966, s Never Say Die, d Par Avion.
- 2- 1640 Saunders, R.A. & V.L., JOHNNY PAMPAS, br., 12/10/68, s Black Pampas (imp.), d Sweetaker.
- 4- 1810 Thomas, Mr. & Mrs. C., ROWALLAN CARLSON, ch., 4/9/73, F. McIntosh, s King of Ireland, d Carlinka.
- 1833 Treacy, Misses G.M. & M.E., WAR SUE, ch., 22/9/72, Tudor Vale Stud, s Warwick (imp. France), d Sue's Pet.
- 1014 COLT (led) (heavy), 3 years old or under, 15 hands or over.**
- 1- 381 Coleby, Miss C.W., AMOROSO, b., 8/1/78, s Hortelano VII (imp.), d Sally A.
- 1194 McNeill, A.R., CAVALLO DEL SOLE, b., 9/1/77, P. Weir, s Arnhem (imp.), d Letia.
- 1015 COLT (led) (light), 3 years old or under, 15 hands or over.**
- 3- 975 Kingsfred Stud, ECLIPSE OF KINGSFRED, ch., 23/10/76, s Kingsfred Better Edward, d Sabha.
- 2- 1905 Walsh, K.R., LANGTREE WINDSONG, b., 23/10/76, J. Langley, s My Song, d Cherry Brandy.
- 1- 1946 White, Miss A., QUINTON, bl., 14/11/77, s Victory, d Ruling Princess.
- 1016 MARE (led) (heavy), 4 years old or over, 15 hands or over.**
- 4- 38 Arnold, Mrs. D.F., JACINTA, gr., 12/9/74, s Tamahere, d Rio De Janeiro.
- 336 Chisholm, Mrs. H., TARRAGON GYPSY, ch., 16/11/72, P. Opas, s Maori Minstrel (imp. NZ), d Creamy.
- 533 Dellow-Mellington, Mrs. M.N., GRANMERE, b., 22/10/66, Sir R. Clarke, s Rousseau (imp. Italy), d Revaura (imp. France).
- 3- 764 Grundy, Mrs. J.A., LA TUELLE, b., 30/9/71, E. & K.J. Barty, s Tuellerama (imp.), d La Tricia.
- 772 Hallows, Mrs. B.R., VAGABOND GERANIUM, b., 15/9/74, Mrs. A. Duncan, s Flaneur, d Enfield Girl.
- 1193 McNeil, Miss H., CHRISSIE BELLE, b., N.H. McNeil, s Craftsman.
- 2- 1767 Sutherland, Mrs. J., GILDA, b., -/3/76, A. Marttorp, s Galant, d Menuette.
- 1017 MARE (led) (light), 4 years old or over, 15 hands or over.**
- 36 Armstrong, D.P., LANWOR SILILI, b., 31/8/75, Mrs. G. Langley, s Dessertlite, d Little Ivy.
- 423 Coulthard, Mrs. G.L. CINARAH, b., 8/11/71, H. Duigan, s Souvenir, d Bonnie.
- 551 Dinning, P.R., CHARITY, ch., 1974, s Rowston Major, d Hydro Record.
- 1- 773 Hallows, Mrs. B.R., VAGABOND AGAPANTHUS, gr., 20/10/75, Mrs. A. Duncan, s Flaneur, d Enfield Girl.
- 787 Hammond, Miss G., MILLDEUS, gr., 9/10/68, Courtney Lodge Stud, s Miladdo (imp.), d Heldeux (imp. France).
- 822 Heard, Miss A., BETTER LEA, br., 9/11/71, s Better Blaze, d Kingston Girl.
- 1130 McConville, R. & M., CHANTARA, ch., -/12/73, L. Brindley, s Deep Sands, d Melisland.
- 1187 MacMillan, Miss E. & V. Corvi, DEBUTANTE, bl., 15/10/72, C. & J. Powell, s Baly Boy, d Soft Zephyr.
- 1423 Noblett, Mrs. P., CHELSEA, ch., 16/9/74, s Summer Fair, d Secret Walk.

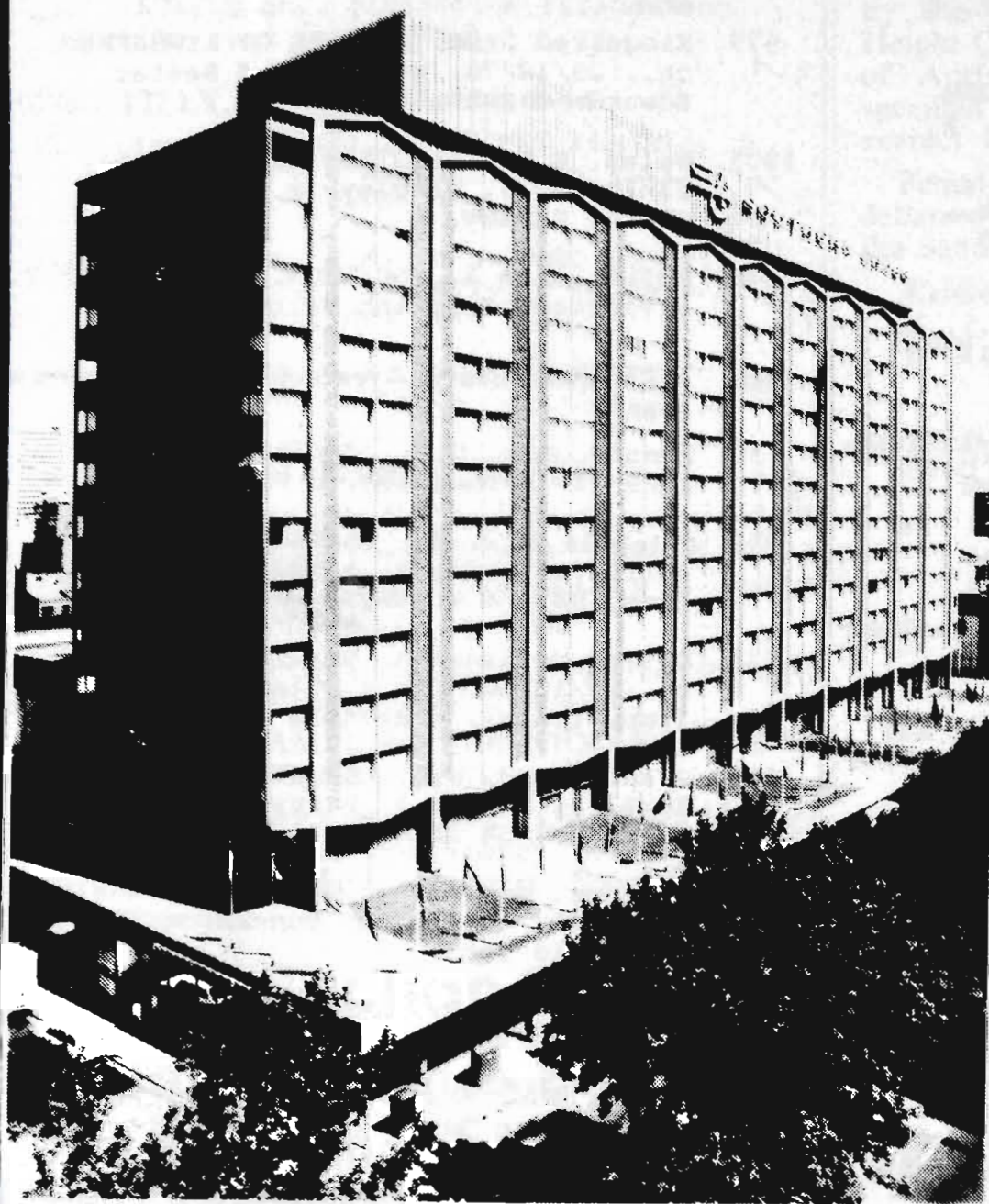

**SOUTHERN
CROSS
HOTEL**

**131 Exhibition St.,
Melbourne
Phone: (03) 63 0221**

- ★ **426 Rooms — Fully Air Conditioned**
- ★ **9 Function Rooms — catering for between 10 and 1000 people**
- ★ **All rooms including Function Rooms, currently being completely refurbished**
- ★ **The 1979 SUN COUNTRY SHOW GIRL will be accommodated at THE SOUTHERN CROSS during her stay for the Royal Melbourne Show**

2- 1439 O'Brien, Mr. & Mrs. K. & W., BALLAWINNA LAUREN, b., -/11/72, N. Alexander, s Loranthus, d Mary.

1785 Symes, M., M.L. & J.S., RANQUITO, b., 13/10/72, G. Guttridge, s King Ranch Bandido, d Radiant Robin (imp. NZ).

4- 1834 Treacy, Misses G.M. & M.E., LATE COMER, bl., 6/11/74, Dr. R. Peeke, s Riboremus (imp.), d Folichon.

2003 Woollard, Miss J., FINNESS, br., 10/11/72, s Dacian, d Gay Brocade.

559 Donvig, Mr. & Mrs. G., BLACK FOREST FORADA, ch, W.Dennis, d Goldie.

3-1665 Sellars - Jones, J.L. & V. & B.W. Flood KAHUA

1018 MARE (led) (showing thoroughbred qualities), 4 years old or over, 15 hands or over.

1- 188 Boyd, Mrs. D., LA PERRENE, br., 11/10/72, T. Loy, s Dorata.

331 Chippenham Stud, SADIE HAWKINS, ch., 17/9/74, Pilgrim Warwick Stud, s Nicopolis, d Blanche.

485 Curcio, Mrs. R.L., WHITELODGE VIRGINIA, br., 26/10/75, Valley Park Stud, s Boysie Boy, d Instant Miss.

2- 534 Dellow-Mellington, Mrs. M.N., MY SERENITY, br., 29/12/75, s Sir Wilkes, d My Kitten.

4- 763 Grundy, Mrs. J.A., SELECT GIRL, b., 10/10/68, K.H. & B.J. Pratt,

828 Herbert, Miss M., CELESTE, b., 28/9/69, s Lupus, d Anaxo.

1045 Lee, M.P. & Mrs. J.C., EUPHAME, b., 7/10/72, T.K. Inglis, s Better Link, d Dark Hansie.

3- 1094 Lowe, Mrs. V., LUCEA, br., 1974, s Niksar, d Bouquettier.

1345 Mobberley, S.T. & Mrs., & Mrs. D.L. Holgate, NANETTE, b., 25/9/65, s Singapore Road (imp.), d Veronica's Pride.

1613 Rowbottom, R.F. & Miss M., JODY'S JOY, ch., 5/6/70, s Home Brew, d Spanish Lass.

1765 Sumisa (Aust.) Pty. Ltd., PRINCESS HADES, b., 14/9/71, s Prince Max, d Haidee Girl.

1773 Symes, Miss M., ZULEIKA, br., 1/10/73, D. Durling, s Open Top, d Ocean Glare.

575 Duncan, A.R., PRIVATE NYMPH, bl., 4/11/72, s Private Side (imp.), d Pampas Nymph.

2032 Tyrrell, Miss A., CHANTEL, b, 28/8/72, I. & L. Anderson, S Tambel, d Chataneer.

1019 BROOD MARE, (led), visibly in foal or with foal at foot. Exhibitors of mares without foal at foot must produce on demand a veterinary certification of pregnancy for the mare exhibited.

2- 1230 Manuka Park Stud, TEMEROSA (imp.), gr., 20/3/74, H. de R.R. Benitez, s Jenson, d Andaluza XII.

576 Duncan, A.R., VAGABOND JONQUIL, gr, s Flaneur (imp.), d Enfield Girl.

1-559 Donvig Mr & Mrs G. BLACK FOREST FORADA

1020 BROOD MARE, (led), showing thoroughbred qualities (visibly in foal or with foal at foot). 15 hands or over. Exhibitors of mares without foal at foot, must produce on demand a veterinary certification of pregnancy for the mare exhibited. (trans 1017)

2- 784 Hamilton, Mrs. S.A. & H.C., LA-DON, ch., 15/1/71, Mrs. S. Urahane, s Copper Glow, d Reapers Queen.

4- 1788 Taronga Stud, ST. ORLEANS, br., 30/10/72, F. Hall, s Landau (imp.), d Courtroom (NZ).

1903 Walkinshaw, Misses L. & J., FLYING ROMANCE, br., 26/4/72, P. Owen, s Summer Talk, d Dual Halo.

3-1391 Murphy G.R. & N.E. Van Eede, JUSANT (trans 0815)

1021 FILLY (led) (heavy) 3 years old or under, 15 hands or over.

688 Gahan, P.A. & M.L., FELENA, ch., 12/10/76, s Boss Cockie, d Falene.

1195 McNeill, A.R., CAVALLO LA INNOCENTE, b. 3/12/77, P. Weir, s Arnhem (imp.), d Saffron.

2-970 Mr & Mrs T. King (trans 1022)

4- 2031 Gahan, Mrs. M.L. & Miss C. Edmonds, FIONA, b, 13/10/76, P.A. & M.L. Gahan, s Boss Cockie, d Queen Rose.

3- 1111 McCann, Mr. & Mrs. D.W., CLIFTON COURT STABLES CREDENCE, b, 15/11/76, Clifton Court Stables, s Flaneur, (imp.).

1-171 Borg Mr & Mrs A.J. (trans 1022)

1022 FILLY (led) (light) 3 years old or under, 15 hands or over.

8 Addison, Mr. & Mrs. D.L. & Mr. & Mrs. R.A. Russ, HILL OF OLIVES, br., 5/11/77, Karnup Thoroughbreds, s Gospill Hill (imp.), d Cats Whisker.

171 Borg, Mr. & Mrs. A.J., PHYLTONS PRIDE, bl., 13/12/76, s Proud Boy, d Chalette.

215 Brown, Mrs. A., CASSANDRA, b., 10/10/77, Ascot Thoroughbred Stud, s Dammerung, d Miss Coonawarra.

598 Edward, Mrs. K.E., MUSTANG LODGE GEMINI, ch., 8/11/77, s Stardom, d Tia Queen.

3- 859 Hodson, Mrs. P., VAGABOND JASMINE, gr., 1/9/77, A. Duncan, s Flaneur, d Lady Tudor.

970 King, Mr. & Mrs. T., SAMA, ch., 4/8/77, s Boss Cockie, d Queen.

1643 Schlyder, L. & Mrs. S., SHALAW MOON GLOW, ch., 24/10/76, s Midlands Fashion Prince, d Coralrohn Rena Gold.

- 4 — 577 Duncan, A.R., VAGABOND INTERMEZZO, gr, s Renai, d Vagabond Jonquil.
- 2 — 1069 Lewis, Misses S. & M., COMONELLA CHANTILLY, br, 8/10/76, Stockwell Stud, s Folkestone (imp.), d Light Time (imp.)
- 1152 McDonell, A.H. & D.M., TANTORY, ch, -/11/76, s Tantallen, d El Tory.
- 2030 Flecknoe-Brown, Mrs.D., MISS PARKER, ch, 10/12/76, S Clark, s Cuson, d Perhaps.
- 1 — 459 Cranbrook Stud, FAIRY BROOK, br, 2/11/77, s Beau Sabaeen, d Dotrice.

CHAMPION PRIZES

CHAMPION STALLION, 2 years or over — Society's

581 Sash. (Classes 1011 to 1015).

1210 — RESERVE CHAMPION STALLION — Society's Sash.

188 — CHAMPION MARE, 2 years or over — Society's Sash. (Classes 1016 to 1022).

534 — RESERVE CHAMPION MARE — Society's Sash.

Section 11 — Stock Horses

Judge: M. WRIGHT, Esq.

Stewards: R. RICHARDSON, Esq.
J. CLIFFORD, Esq.**A PERFORMANCE FORM FOR EACH ANIMAL NOMINATED MUST ACCOMPANY THE ENTRY FORM (SEE CONDITIONS).****SUBJECT TO THE CONDITIONS OF ENTRY CONCERNING PERFORMANCES:—**

(a) AN EXHIBITOR IN AN ORDINARY CLASS MAY ENTER NOT MORE THAN TWO ANIMALS, OF WHICH ONLY ONE MAY BE SHOWN.

(b) NO REFUND OF THE ENTRY FEE WILL BE MADE IN RESPECT OF AN ANIMAL ENTERED BUT NOT SHOWN.

*Denotes Special Class.

An exhibit may only be entered in one ordinary class (for which it is eligible by age) in each of Sections 12, 15, 16 and in as many Special classes as it is eligible to compete in Sections 12, 14, 15, 16, 18 and 19.

An exhibit cannot be entered in a Special class unless it has been entered in an ordinary class in the same section.

All Horses entered in this Section must be classified and registered with the Australian Stock Horse Society. For particulars of registration apply to Secretary, Australian Stock Horse Society, 92 Kelly Street, Scone, N.S.W., 2337.

Females entered in this Section are not thereby debarred from competing in ordinary classes in the Saddle and Harness Sections.

Entry Fees, \$10; R.A.S. of V. Members, \$5.**Prizes: \$15, \$10, \$5, Card.****CLASS****1111 STALLION (led), 4 years or over.**

- 554 Dollman, Mrs. M.J., SHAYTON, ch, 28/8/67, M. Vivian, s Indian Jewel, d Balamara.

- 4 — 721 Glenormiston Agricultural College, RECOVERED, b, 2/8/69, M. Mathews, s Albert Hall.

- 1336 Mitchell, Mrs. C., CASTLEBURN ZANE, ch, 1/4/72, s Bushman, d Castleburn Diamond.

- 3 — 1525 Peddersen, K., AMAROO PARK DADDY COOL, b, 29/10/75, Miss W. Miles, s Rivoli Ray, d Timor Michelle.

- 2 — 1615 Rowbottom, R.F. & Miss M., STANTON STUD CECIL HENRY, b, 11/11/73, Stanton Stud, s Cecil Bruce, d Stanton Stud Henry.

- 1658 Scott, W.F. & M.E., WAYWARD KING, b, 4/11/74, R.F. McGennen, s Wayward Isle, d Josie.

- 1884 Vinge, J., HILLINVIEW BLACK PANTHER, bl, 11/11/72, s Rivoli Ray, d Elsinore Koori.

- 1996 Wolsey-Blackwell, Mrs. U.A., BRILLIANT MOON'S BRILLIANCE, pinto, 2/11/72, F. McIntyre, s Monte, d Miss Ajax.

1112 COLT (led), 3 years or under.

- 2 — 208 Broadhurst, Miss P., LINTON LODGE RED GLAMOUR, ch, 17/2/77, s Pelor Mas, d Broadhurst Golden Girl.

- 522 Deadman, Mrs. A., KERAMINDA APOLLO, pal, 12/10/78, s Shayton, d Pahake April.

- 555 Dollman, Mrs. M.J., KERAMINDA TALISMAN, ch, 5/9/78, s Silver Sheen, d Keraminda Amber.

- 619 Farley, Mr. & Mrs. G.I., JANGRAH ST NICHOLAS, ch, 24/12/76, Miss J. Theobald, s Santarabia Shekh, d Border Folly.

- 707 Gibson, I., BARNEY BRUCE, b, 5/12/76, J. Dorse, s Cecil Bruce, d Lady Barney.

- 4 — 1605 Rogers, R.L., BRONZE BRUCE, ch, 1976, J. Cowley, s Red Bruce, d Cindy Bruce.

- 3 — 1678 Shipard, N. & R. Rapsey, DONWARRA, br, 23/8/77, s Coriolanus, d Warrawee Carousel.

1113 MARE (led), 4 years or over.

- 18 Allan, Mrs. H. & Miss M. Bennett, NEWLYN JILLIAN, br, 7/8/74, H. & M. Bennett, s Fumant, d Ceily.

- 21 Allsopp, Miss L.J., BITTER SWEET, br, 12/9/74, R. Kingston, s Honey Line (Imp), d Miss Prudence.

- 108 Bedson, Mrs. P., BAROOGA DANDALOO, gr, 18/11/74.

- 359 Cochrane, J., TALK OF TOWN, gr, 17/10/75, R.L. White, s Supreme, d Talk Down.

- 382 Coleman, Mrs. G.A., KHANCOBAN CHERIE, gr, 3/11/73, s Soltero, d Mystic Glenn.

- 663 Foreman, Miss S.E., KIMARA, ch, 16/12/75, s Nulla Vale Elerada, d Rapid Rhythm.

- 783 Hamilton, Mrs. S.A. & Mr. H.C., TARRA TREASURE, b, Mrs. Bell, s Gundy Bruce, d Tarra Cilla.

1313 Miller, D.B. & Mrs. J., MYALL GLEN KAZAR b, 5/9/73, s Myall Glen Kareelah Boy, d Myall Glen Salazar.

1362 Morgan, Mrs. J.F., RANDOM WALK, gr, 6/10/75, K. Patterson, s Quicksilver, d Patterson's Blue Bird.

1407 Nash, G. & M., QUAMBY YHI, ch, 31/10/74, s Mr. Moore 8 (Imp), d Quamby Yindi.

1408 Nash, G. & M., QUAMBY BOORLEE, br, 12/10/75, s Poco Lotey (Imp), d Quamby Bami.

2- 1534 Perry, Miss D., CARINYA TRIXIE.

1629 Ryan, Miss M., GOOD'N'TRUE TWIGGY, gr, 18/9/74, s Good and True, d Turf Star.

1- 1719 Smith, Mrs. S.P., SWALLOWFIELD PARK WONGA.

1741 Stevens, B.F. & Mrs. J.M., TOLLANA, bl, 25/10/74, M.K. & T.M. Hooley, s Red Coin, d Burgundy.

1840 Trim, Miss J., CASINDA br, 25/9/73, s Captain Lightfoot, d Sharlot Town.

3- 1849 Urquhart, Miss H., BOONERAH SWOON, b, -/9/75, G. Levett, s Sharif, d Birdie.

1851 Urquhart, K. & Miss M., BOONERAH MUSIC, br, 21/8/75, s Super Alton, d Boonerah Sugar.

1850 Urquhart, K., BOONERAH LIEWAH, br, 16/9/74, Sir Alec Creswick, s Centreway, d Rosina.

4- 1933 West, Mrs. J.E., RHIANNON, b, 1975, C.W. Tapp.

1940 Wheatley, M. & B., WIRRAWILLA WARATAH, ch, 12/10/71, G. Anthony, s Golden Bore, d Brief Visit.

1114 Filly (led), 3 years or under

556 Dollman, Mrs. M.J., KERAMINDA MAHARANI, br, 4/10/78, s Shayton, d Keraminda Muscat.

723 Glenormiston Agricultural College, GLENORMISTON ALICE, br, 27/9/77, s Onzone, d Glenormiston Peggy.

3- 1440 O'Brien, Mr. & Mrs. K. & W., BALLAWINNA ADIOS CHEQUE, ch, 11/11/77, s Sir Cheque d Honey Bay.

1614 Rowbottom, R.F. & Miss M., WONGABEENA LADY HENRIETTA, b, 20/10/77, s Stanton Stud Cecil Henry, d Wongabeena Lady Jacqueline.

1628 Ryan, Miss M., GUNADOO DIDGET, ch, 21/10/76, s Boonerah Calrossie, d Gunadoo Duchess.

2- 1679 Shipard, N. & R. Rapsey, SHOW CHOICE, b, 1976, s Coriolanus, d Penny.

1721 Soper, E.W. & L.M., WONGA DOCKETTE, ch, 17/10/76, s Doc's Poco Bar, d Miss Overlander.

1758 Stranks, Miss M.E., NICKLEJEWEL, ch, 6/11/78, s Shayton, d Nicklefina.

1- 172 Borg Mr & Mrs A.J. PHYLTON PARK PROUD BET

1939 Whalan, Miss K.A., MYWAY, ch, 17/9/76, E. & S. Maxted, s Mississippi, d Megalong Chickabel.

1115 BROOD MARE, any age, visibly in foal or with foal at foot. Exhibitors of mares without foal at foot, must produce on demand a veterinary certification of pregnancy for the mare exhibited.

35 Arabesque Stud, ARABESQUE DUCHESS, bl, 20/11/71, s Above Water (Imp.), d Double Duchess.

4- 107 Bedson, Mrs. P., BAROOGA ANNA-RUELE, br, 24/11/71, s Glenda Ruele, d Barooga Anakara.

955 Kenney, Mrs. B.M., CIRCLE K SYMPHONY, ch, 6/5/65, s Silver Blaze, d Forfar.

1- 1337 Mitchell, Mrs. C., CASTLEBURN GYPSY, ch s Castleburn Zane, d Castleburn Tex.

2- 1380 Morton, Mrs. C., CENTRE COURT, br, 14/10/71, s Top Seed, d Maid of Honour.

3- 1393 Murphy, G.R. & N.E. Van Eede, TARA PARK CHANTILLY, gr, 1975, s Debonaire, d Tara Park Mandy.

1116 Gelding (led).

125 Bennie, Miss D., KID MAGNUM, br, -/8/74, Sutton Farm, s Bates Little Joe, d Ma Lum.

179 Bourke, Miss M., DESTINEE, rn, 9/9/71, s Souvenir.

337 Chrisp, Mrs. C., CHEVAL D'OR, ch, 27/10/71, W. Ryan, s Lower Road (Imp), d Rekindle.

607 Ennis, Miss J., SHAMROCK, b, -/12/62, s Blue Bolt, d Delvina.

771 Halliwell, Mrs. L., WHY WHY, ch, 19/8/70, s Wateringbury, d Black Bindi.

803 Harkness, P., CHISOM, skew, 1972.

940 Kale, S. & Mrs. F. & Miss L. Knox, BERRYWOOD BEY, br, 6/9/74, Mitchell, s Parnassus, d Tiny.

941 Kale, S. & Mrs. I. Petersen, HARLEY HILL VALISON, ch, 9/10/75, H. Hernell, s Valido (imp), d Harley Hill Honey.

1036 Le Blanc, Mrs. D., LITTLE LUKE, ch, 10/10/71, T.W. Fahey, s Master Luke, d Valentine Stud Frost.

1037 Le Blanc, K.S., TAIPAN, b, 22/11/74, A.J. Waters, s Coopla Ming, d Pebbles.

1091 Lovett, Mrs. J., HILLVIEW JAMES RADIUM, pal, -/11/70, T.C. Taylor, s Chief Radium, d Lady Acheron.

4- 1175 McLaren, Miss S.A., COWARRY BRADY, b, -/11/67, s Glenvue.

1558 Plozza, Miss P., WINDSTORM, gr, 1972, s Kameruka, d Kennedy Shiraley.

1843 Tull, Miss F., DIXON, br, 3/9/73, M. Ross, s Recreation, d Kate II

- 2 — 1844 Tull, Miss F., PARRANORM, br, -/10/71, N. Anderson, s Cannonvale Bluey.
- 3 — 1922 Weaven, W., ORMIDALE KING, b, 9/9/72, s Hay Day.
- 1 — 1928 Webb, Mrs. C., WRITTEN LAW, b, 18/8/71, R. Farrell, s Bandito (Imp), d Hal's Gal.
- 1941 Wheatley, M. & B., SHERBRAKO, dun.

CHAMPION PRIZES

- 1884 CHAMPION STALLION. 2 years or over—Society's Sash (Classes 11 & 12)
- 1615 RESERVE CHAMPION STALLION—Society's Sash.
- 1719 CHAMPION MARE. 2 years or over—Society's Sash (Classes 13, 14 & 15).
- 1534 RESERVE CHAMPION MARE—Society's Sash.

Section 12 — Donkeys

Judge: F. GILLETT, Esq.
Stewards: Mrs. J. EALES.
Mrs. J. HUNT.

*Denotes Special Class.

Exhibits in this Section will be judged on Wednesday, 19th September.

An exhibit may only be entered in one ordinary class (for which it is eligible by age) in this Section and/or as many Special classes as it is eligible to com-

Alle exhibits must be registered or recorded with the Australian Donkey Breed Society or recognised Society.

For particulars of registration, apply to Secretary, Australian Donkey Breed Society, "Warraroong" Main Road, Arthur's Creek, 3099.

- (a) Jack handlers and riders must be 14 years or age or over.
- (b) All mature Jacks (2 years and over) must wear a headstall fitted with a chain or bridle fitted with a suitable bit and chain.
- (c) All ridden donkeys must be 3 years of age or over.
- (d) All donkeys may only be entered in one led class (classes 1211 to 1218 inclusive).
- (e) The wearing of hard hats in ridden classes is essential.

Entry Fees, \$10; R.A.S. of V. Members, \$5.

Prizes: \$15, \$10, \$5, card.

1211 JACK (led), 3 years old and over.

- 2 — 42 Ashton, D., MARRAKI SALTBUSH BILL, gr, -/1/70.
- 362 Coffey, P. & Mrs. J., BUSH ECHOES BLAZE, br, -/12/72, J. & N. Russell, d Bush Echoes Zara.
- 1 — 511 Davis, Mrs. C., KIMBERLEY DOWNS DROVER, br, 1969.
- 640 Ferrier, Mrs. A., BINOWEE BAUZAMI, skew.
- 3 — 645 Finnigan, Mrs. J., SHAMROCK SHANNON, skew, 26/4/73, s Spanish Point Twill (imp.), d Spanish Point Lola (imp.).
- 4 — 857 Hodson, Mrs. L., SALOPIA BLACK CEASER, br, 24/11/75, Mrs. Bishop, d Salopia Tequila.

1212 JACK (led), under 3 years.

Prizes donated by Bushy Lane Donkey Stud.

- 477 Cronin, Mrs. P., BUSH ECHOES PHAROAH, bl, 4/10/77, Mrs. Coffey, d Bush Echoes Fitha.
- 512 Davis, Mrs. C., KIMBERLEY DOWNS COBWEB, rn, 1977, Mrs. H. Osborne, s Kimberley Downs Drover, d Bolaro Alice.
- 3 — 646 Finnigan, Mrs. J., SHAMROCK SHAUN, pie, 21/10/76, s Spanish Point Twill (imp.), d Shamrock Macushla.
- 4 — 908 Johnston, Miss V.E., D'ORO TINTORETTO, skew, 19/9/76, s Novington Benjamin (imp.), d D'Oro Atalanta.
- 1428 Notley, Mrs. M., TARA PINES GRANGER, gr, 7/11/76, s Frederick of the Grange (imp.) d Ponderosa Kym.
- 1977 Wilson, I., STONEY RIDGE SANTO, br, 14/12/76, P. & J. Coffey, s Bush Echoes Blaze, d Stony Ridge Sophia.

1213 JENNY (led), 3 years old and over.

- 165 Bond, Mrs. J.R., STONY RIDGE VERUSLKA, rn, 16/10/75, P. & J. Coffey, s Bush Echoes Blaze.
- 363 Coffey, P. & Mrs. J., STONY RIDGE CRYSTOBEL, br, -/12/72, s Stony Ridge Benjamin, d Stony Ridge Germaine.
- 478 Cronin, Mrs. P., SHANROCK TARA, gr, 18/5/76, Mrs. Finnigan, s Spanish Point Twill (imp.), d Spanish Point Groundsell.
- 514 Davis, Mrs. C., BOLARO ALICE.
- 3 — 631 Feldman, Mrs. E., TARALGA KUNLARA, gr, 1974.
- 642 Ferrier, Mrs. A., BINOWEE NUZI, skew.
- 858 Hodson, Mrs. L., BRIALYN BRACKEN, rn, 1973.
- 1251 Martin, G.J. & Mrs. J.C., BINOWEE JARO, gr, 14/5/75, Mrs. A. Ferrier, d Binowee Zorah.
- 1347 Montgomery, Mrs. C.L., PIPPINELLA SABINA, br, 28/4/76, Miss S. Stanley, s Keysoe Jason, d Pippinella Scruffy.
- 1577 Randall, A. & Mrs. L., YUONGA BURDOO, br.
- 1789 Taylor, Mrs. B., BOLARO BUBBLES, fawn, 20/11/75, Mrs. A. Osborne, s Kimberley Downs Drover, d Bolaro Alice.
- 1214 JENNY (led), under 3 years.
- 364 Coffey, P. & Mrs. J., STONY RIDGE TIFFANY, br, -/1/77, s Bush Echoes Blaze, d Stony Ridge Candida.
- 528 de Crespigny, Miss S., SONORA WHY-BUT, gr, 29/12/76, M.W. Bullen, s Sonora Curio, d Sonora Milly.
- 641 Ferrier, Mrs. A., PIPPINELLA MELITA, br, 22/12/76, Miss S. Stanley, s Keysoe Jason, d Pippinella Pepita.

- 4-1290 Merrigan, Mrs. J., VIEWFIELD JESSICA, bl, 10/11/77, s Jericho, d Uralba Farm Gypsy.
- 3-1790 Taylor, Mrs. B., WARRAROONG SUKI, wh, 1976.
- 2-1791 Taylor, Mrs. B., WARRAROONG ALICIA, br.
- 4-1215 **GELDING (led), 3 years old and over.**
- 4-43 Ashton, D., BUSHY LANE PEDRO, br, 25/9/74, d Bushy Lane Jacinta.
- 1-632 Feldman, Mrs. E., BUCKY BEAVER, gr, -/5/75, d Cumbria Spider.
- 3-1252 Martin, G.J. & Mrs. J.C., SENTOSA PEGASUS, gr, 13/11/75, s Druin of Bracken Bury, d Millee of Bracken Bury.
- 2-1816 Thomas, Mr. & Mrs. G.F., WENDANJO CASPER.
- 2017 Yates, Miss L., LINEWAN SAM, br, 10/11/75, Mrs. D. Bulger, d Linewan Fairy.

1216 GELDING (led), under 3 years old.

- 1-1576 Randall, A. & Mrs. L., YUONGA MINGARA, gr.
- 2-1977 *Wilson I (trans Class 1212)*
- 1217 JACK, JENNY or GELDING (led) under 18 months old.**

- 3-140 Billings, Miss C.C., DOOLKOORA GOONDIWINDI, gr, 17/10/78, s Max, d Doolkoora Chokeeta.
- 1-633 Feldman, Mrs. E., TARALGA KIRIP, gr, 23/10/78, s Wagana Joseph, d Taralga Kunlara.
- 882 Hurry, Mrs. M., BERRABRI FARTHING, gr, 23/12/78, s Jericho, d Ha Penny.
- 4-1291 Merrigan, Mrs. J., KIMBERLEY DOWNS SWAGMAN, pink, 23/11/78, Mrs. C. Davis, s Kimberley Downs Drover, d Bularo Alice.
- 2-1429 Notley, Mrs. M., TARA PINES SHANNON, gr, 28/12/78, s Tara Pines Granger, d Tara Pines Danella.
- 1792 Taylor, Mrs. B., WARRAROONG SIMPSON, br, 26/4/78, d Warraroong Matilda.

1218 JENNY, with foal at foot.

- 479 Cronin, Mrs. P., KYSOE BRANDY, gr, 1971, Mrs. A. Walker.
- 1-513 Davis, Mrs. C., KIMBERLEY DOWNS SHERRY, ch, 1975, Mrs. R. Osborne, d Bolaro Alice.

1219 *PROGENY GROUP — Jack with two offspring (any age, not necessarily owned by exhibitor). A Trophy valued at \$20 will also be presented by the Australian Donkey Breed Society to the winner of this Class.

- 362 Coffey, P. & Mrs. J.,
- 1-511 Davis, Mrs. C..
- 640 Ferrier, Mrs. A..

1220 *PROGENY GROUP — Jenny with two offspring (any age, not necessarily owned by exhibitor).

A Trophy valued at \$20 will also be presented by the Australian Donkey Breed Society to the winner of the Class.

- 514 Davis, Mrs. C.
- 1-1221 ***JACK, JENNY OR GELDING, ridden. (Riders 14 years of age or over).**
- 4-42 Ashton, D., MARRAKI SALTBUSH BILL, (see also class 1211).
- 363 Coffey, P. & Mrs. J., STONY RIDGE CRYSTOBEL, (see also class 1213).
- 1-631 Feldman, Mrs. E., TARALGA KUNLARA, (see also class 1213).
- 857 Hodson, Mrs. L., SALOPIA BLACK CEASER, (see also class 1211).
- 858 Hodson, Mrs. L., BRIALYN BRACKEN.
- 1252 Martin, G.J. & Mrs. J.C., BINOWEE JARO, (see also class 1213).
- 1816 Thomas, Mr. & Mrs. G.F., WENDANJO CASPER.
- 3-1251 *Martin G.J. & Mrs. J.C. (trans 1222)*
- 1222 *JENNY OR GELDING, ridden. (Riders 10 and under 14 years).**

- 2-515 Davis, Mrs. C., KIMBERLEY DOWNS SUZY, gr, 1972, Mrs. N. Russell, d Bush Echoes Kim.
- 1-1251 Martin, G.J. & Mrs. J.C., BINOWEE JARO, (see also class 1213).
- 1861 Thomas, Mr. & Mrs. G.F., WENDANJO CASPER
- 3-1223 ***JENNY OR GELDING, ridden. (Riders under 10 years).**
- 4-858 Hodson, Mrs. L., BRIALYN BRACKEN.
- 3-1252 Martin, G.J. & Mrs. J.C., SENTOSA PEGASUS, (see also class 1215).
- 1-1251 Martin, G.J. & Mrs. J.C., BINOWEE JARO, (see also class 1213).
- 1816 Thomas, Mr. & Mrs. G.F., WENDANJO CASPER.

1224 *JACK, JENNY OR GELDING (driven in single harness (any type of vehicle). Special.

- 362 Coffey, P. & Mrs. J., BUSH ECHOES BLAZE, (see also class 1211).
- 2-528 de Crespigny, Miss S., SONORA WHY-BUT, (see also class 1214).
- 857 Hodson, Mrs. L., SALOPIA BLACK CEASER, (see also class 1211).
- 908 Johnston, Miss V.E., D'ORO TINTORETTO, (see also class 1212).
- 1252 Martin, G.J. & Mrs. J.G., SENTOSA PEGASUS, (see also class 1215).
- 1-1251 Martin, G.J. & Mrs. J.G., BINOWEE JARO, (see also class 1213).
- 1347 Montgomery, Mrs. C.L., PIPPINELLA SABINA, (see also class 1213).

4-43 Ashton D BUSHY LANE PEDRO (see class 1215)

3-1816 Thomas Mr & Mrs G.F. (see class 1223)

CHAMPION PRIZES

- 1428 CHAMPION JACK.—Classes 1211, 1212 and 1217.—
Society's Sash.
- 511 RESERVE CHAMPION JACK.—Society's Sash.
- 1251 CHAMPION JENNY.—Classes 1213 1214 1217.—Society's
Sash.
- 528 RESERVE CHAMPION JENNY.—Society's Sash.
- 1251 SUPREME CHAMPION — Society's Sash.

Section 13 — Stallions (Ridden & Harness)

Judge: J. W. ROYCROFT, Esq., O.B.E.
Stewards: R. A. HANSEN, Esq.,
Mrs. B. PURTON.

Exhibits in this Section must be measured by the Society's Official Measurer unless a Life Height Certificate issued by the Equestrian Federation of Australia, is presented. An exhibit under or over the specified measurement may be transferred to its correct class.

A PERFORMANCE FORM FOR EACH ANIMAL NOMINATED MUST ACCOMPANY THE ENTRY FORM (SEE CONDITIONS).

* Denotes Special Class.

Entry Fees, \$10; R.A.S. of V. Members, \$5.

**PRIZES: \$15, \$10, \$5, Card
(unless otherwise stated)**

1311 *STALLION OR COLT, 15 hands or over, (heavy), ridden.

- 69 Barns, M., HORTELANO VII (imp.)
245 Bullen, M.W., LLANARTH JACK FLASH (imp).
2- 457 Cranbrook Stud, ADLERSTEIN.
4- 458 Cranbrook Stud, FRED ASTAIRE.
543 Diamond B Stud, SKYHIGH (imp).
861 Holloway, R., JOAQUIN MAGOO (imp).
887 Ingram, J., B BAR C'S FLINT.
969 King, Mr. & Mrs. T., BOSS COCKIE.
1481 Page, J.B., HIGH ABOVE (imp).
1483 Page, J.B., HOWE HIGH (imp).
1642 Schlyder, L. & Mrs. S., SHALAW JAY-ELL
WAR CHIEF.
3- 1640 Saunders, R.A. & V.L., JOHNNY PAMPAS.
1- 1737 Statene Syndicate, KILOF McOHL.
1916 Warrandale Stud, THE VAGABOND.

1312 *STALLION OR COLT, 15 hands or over (light), ridden.

- 169 Borg, Mr. & Mrs. A.J., PROUD BOY.
170 Borg, Mr. & Mrs. A.J., JALTIC.
315 Catherall, S., TRISTRAM IBRAM.
351 Clarke, Mrs. J.L., ARABIAN PARK CAIRO.
484 Cummins, V., KYLOE RANCH.
553 Dollman, Mrs. M.J., SOLANGO.
570 Duff, W.R., SILVER SKYRENE.
735 Gower, Miss C.M., VERMONT PARK
PHILANDER.
988 Knight, G., SUGARFOOT KID.
1074 Lisica, J.M. & C.A., APPLAUDING.
1- 1151 McDonell, A.H. & D.M., TANTALLEN.
2- 1153 McGennan, R.F., NEVADA PAPER TIGER.
3- 1210 Major, Miss A., SOUVEREIGNTY.
1212 Makepeace, Mrs. P., WIN THE TOSS.
1280 Medora Stud, MEDORA TRADEWINDS.
1376 Morris, Mrs. P.A., AKHU.

Nikon

The Nikon EM puts fine photography, the Nikon way, at your finger tips.

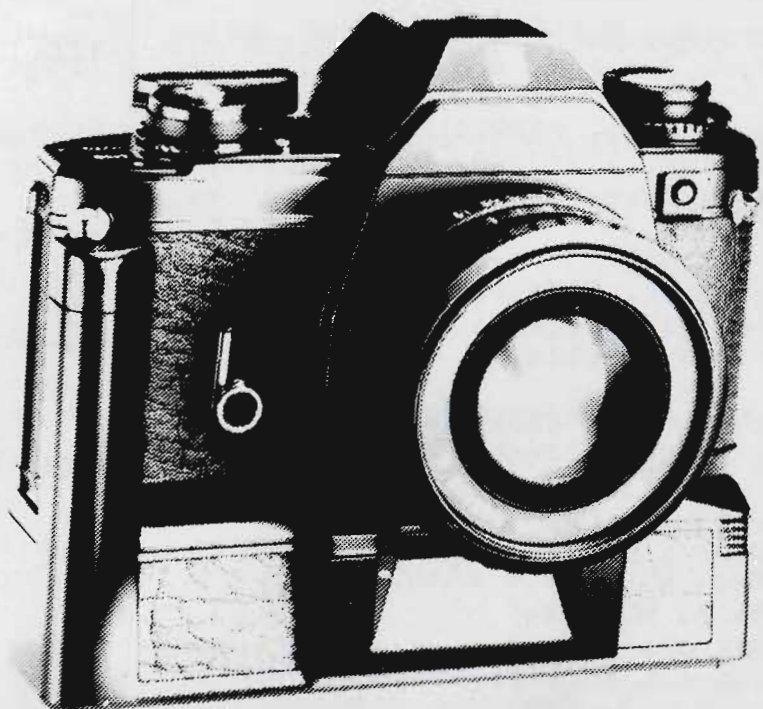

- * Small and automatic — less than 600 grams
- * No worries about incorrect exposure, automatic electronic selection.
- * No over exposure — release button warning sound tells you to switch meter on.
- * Exposure compensation device for back lighting subjects
- * Versatility — special accessories for motorized shooting
- * A host of other great features

WONDERFULLY SIMPLE, SIMPLY WONDERFUL

- 1395 Murphy, G.R. & N.E. Van Eede, TARAHAKA.
 1615 Rowbottom, R.F. & Miss M., STANTON STUD
 CECIL HENRY.
 4-1720 Soper, E.W. & L.M., DEVON VIEW WINFIELD.
 1810 Thomas, Mr. & Mrs. C., ROWALLAN
 CARLSON.
 1884 Vinge, J., HILLINVIEW BLACK PANTHER.
 1996 Wolsey-Blackwell, Mrs. U.A., BRILLIANT
 MOON'S BRILLIANCE.
 2022 Young, B.S. & Mrs. M.H., PEPSI COMO.

1313 *STALLION OR COLT, 15 hands or over, in harness.

- 351 Clarke, Mrs. J.L., ARABIAN CAIRO.
 418 Corvi, V., HURSTWOOD SOLARITY (imp).
 457 Cranbrook Stud, ADLERSTEIN.
 458 Cranbrook Stud, FRED ASTAIRE.
 3-484 Cummins, V., KYLOE RANCH.
 581 Dunstan, G.L. & Miss J. Pentreath,
 SHOSTAKOVITCH.
 4-735 Gower, Miss C.M., VERMONT PARK
 PHILANDER.
 887 Ingram, J., B BAR C'S FLINT.
 1-969 King, Mr. & Mrs. T., BOSS COCKIE.
 2-1481 Page, J.B., HIGH ABOVE (imp).
 1483 Page, J.B., HOWE HIGH (imp).

1314 *STALLION OR COLT, over 14.2 and under 15 hands ridden.

- 45 Attrill, Ms. M.W., TOP FORM.
 114 Behrndt, Dr. A.C., ARABESQUE SULTAN.
 4-212 Brown, Mrs. A., LUMINATE.
 314 Catherall, S., ABEL.
 365 Coghill, A.I. & C.H., ARABIAN PARK
 DESERT RULER.
 489 Currie, Mrs. H., EDLEN SILVER TRIGGER.
 554 Dollman, Mrs. M.J., SHAYTON.
 572 Dumbleton, Ms. R.M., ARABIAN PARK SAIYID.
 619 Farley, Mr. & Mrs. G.I., JANGRAH ST
 NICHOLAS.
 734 Gower, Miss C.M., ELDORADO REDWOOD.
 2-804 Harper, Miss P.J., CHIP CHASE NEVADA
 KING.
 861 Holloway, R., JOAQUIN MAGOO (imp).
 926 Jones, P., JOWAL BANDIT.
 944 Kellett, J.A. & A.H., MYREEN.
 1003 La Conda Lodge Pty. Ltd., MINATAUR.
 1012 Landsbury Estates Pty. Ltd., KEFIR (imp).
 1262 Mattei, Mr. & Mrs. D.J. & Miss M.A.,
 MICAH.
 1-1396 Murphy, J.W. & Mrs. M.L., JAHEEL.
 1405 Myers, Dr. & Mrs. R.G., GWIBEDOG
 SPORTSMAN.
 1564 Pratten, Miss J.E., EL ZAYIB HASTAR.
 3-1592 Ribbons, A.J. & B.M., TAMROA GOLDEN
 DANIEL.
 1637 St. Cloud Arabian Stud, ARABESQUE NIZAH.
 1671 Sheludko, Mr. & Mrs. V., SHERWIN
 MARCARPO.
 1803 Taylor, T.C., HILLVIEW CRISTO BELITO.
 1822 Thorp, Miss M., SARABAND SACHEM.
 1888 Walker, Mr. & Mrs. A.R., GOLDEN
 PLAYBOY.
 1918 Warren, Miss L., ROWLANDO.
 1926 Webb, A.L. & Mrs. B.A., HALSA.

1315 *STALLION OR COLT, over 14 and not over 14.2 hands, ridden.

- 2-497 Dann, Mrs. H.L., HABOOB.
 510 Davis, T. & Mrs. C., NEVADA HARLAN'S
 OKIE.
 702 Gibson, C., BAY BLAZE.
 738 Granger, Mrs. C.M. & P., JACOBY.
 3-829 Heron, T., COLMAREM CORIO BAY.
 843 Hill Farm Stud & Miss A. Blackett,
 CHIP CHASE HANNIBAL.

- 978 Kingsley, R. & N., SAN DOMINGO.
 1075 Lisica, J.M. & C.A., JIZAN.
 1249 Martin, Mrs. C.L., ALLAMBI PHANTOM.
 1297 Milands Stud, EL SHAREEF (iid).
 1382 Moulton, Patterson & Eden, WYRE MO.
 1427 Northey, J., JOELYN WEE JASPER.
 1578 Rattray, D., GOLDEN DEMON.
 1832 Tournier, W.M., RALVON HERITAGE.
 1936 Wetzal, Mrs. B., TANNENBAUM BENJAMIN.
 1822 Thorp Miss M (trans from 1314)

1316 *STALLION OR COLT, over 14 and under 15 hands, in harness.

- 212 Brown, Mrs. A., LUMINATE.
 360 Cochran, Miss R.A., TRISTRAM GENOA.
 497 Dann, Mrs. H.L., HABOOB.
 702 Gibson, C., BAY BLAZE.
 734 Gower, Miss C.M., ELDORADO REDWOOD.
 926 Jones, P., JOWAL BANDIT.
 1249 Martin, Mrs. C.L., ALLAMBI PHANTOM.
 1382 Moulton, Patterson & Eden, WYRE MO.
 1564 Pratten, Miss J.E., EL ZAYIB HASTAR.
 1578 Rattray, D., GOLDEN DEMON.
 1746 Stewart, J.D. & D.C., FOUR WINDS
 PARTY SPIRIT.
 1-1832 Tournier, W.M., RALVON HERITAGE.

1317 *STALLION OR COLT, over 12 hands 2 inches and not over 14 hands, ridden.

- 15 Alker, Miss P., COLMONELL SOLSON.
 50 Bailey, Mrs. H.J., THE LAIRD (imp).
 117 Benbulben Stud, CHRUMELBOW KALoola.
 233 Buckley, J. & J., BINDIE EYE LITTLE
 SCOUT.
 244 Bullen, M.W., WESTON CHILO (imp).
 297 Caringa Stud, CARINGA KOORAWATHA.
 332 Chippenham Stud, TREHARNE TALISMAN (imp).
 4-605 Emond, B. & K., GOLDEN MEADOW QUATRO.
 687 Gahan, P.A. & M.L., YARRAYONG ALADANN.
 759 Griffiths, W.G. & E.A., TETWORTH COPPER
 KING (imp).
 795 Hannah, Mrs. M.P., YARRAYONG BLUE BEAU.
 846 Hindhaugh, N., MALIBU PARK PAGANTRY.
 848 Hipwell, G., MERRIE MEON (imp).
 870 Hosking, K., BOY SOPRANO (imp).
 979 Kingsley, R. & N., FOUR WINDS THOMAS.
 1052 Leonard, Mrs. S.S., KIRREWAY HY-GRENADIER.
 1281 Melrose, J.C. & B., HEATHROSE HENRY (imp).
 1455 Onley, Misses J.J. & L.B., RHYL JESTER.
 1482 Page, J.B., TOMAHAWK THE WHISTLER (imp).
 2-1887 Wakelam, T. & N., BRECCLES ROUNDELAY
 (imp).
 1947 Whitehead, Miss S., BAR LODGE TALISMAN.
 2014 Yarborough Partnership, WOOTTON
 SHOOTING STAR (imp).

1318 *STALLION OR COLT, over 12 hands 2 inches and not over 14 hands, in harness. (Hackneys NOT eligible).

- 117 Benbulben Stud, CHRUMELBOW KALoola.
 233 Buckley, J. & J., BINDIE EYE LITTLE
 SCOUT.
 297 Caringa Stud, CARINGA KOORAWATHA.
 883 Hynds, Mr. & Mrs. L., ROBARIE CHANGO.
 1142 McDonald, Miss J.R., COED COCH
 BRANAS (imp).
 1482 Page, J.B., TOMAHAWK THE WHISTLER (imp).
 NO AWARD

1319 *STALLION OR COLT, 12 hands 2 inches and under, ridden.

- 231 Buckley Family, BIDO TEXAS.
 229 Buck, Miss K.A., NATTAI CRUSADER.
 578 Dunstan Bros., NATTAI SUNDIAL.
 656 Flenley, T. & M., FAIRWAY ASTON.
 739 Granger, Mrs. C.M. & P., KILBRIDE
 TRISTAN.
 775 Halstead Family, DEO GRATIAS MAESTRO.
 847 Hindhaugh, N., MALIBU PARK REVELLER.

- 850 Hipwell, G., GEROA TONY.
 4 — 883 Hynds, Mr. & Mrs. L., ROBARIE CHANGO.
 884 Hynds, Mr. & Mrs. L., ROBARIE LAURENTIAN.
 3 — 1059 Lewis, Mrs. G.A., FAIRWAY NIGEL.
 1158 McIntyre, Miss M.P., GREEN VALLEY CALYPSO.
 1179 McLean, K. & Son, OWENDALE JOLSON.
 1351 Moorooduc Park Stud, MOOROODUC PARK SEBASTIAN.
 1412 Naylor, Mrs. D.M., RONETA ELSON ROCKET.
 1430 Oakford, W.H., GUNDAGAI SYDNEY.
 1448 O'Hagan, P., MALIBU PARK SEAGULL.
 1528 Penaluna, Mr. & Mrs. G.I., WINGANA WASHINGTON.
 1681 Shugg, P. & J., MALIBU PARK GAYTHORNE.
 1705 Smith, G.L. & S.A., LOCH SLOY CARADOC.
 1710 Smith, Mrs. H.M., LORRALEE SEPPIE.
 1908 Wandafra Pony Stud, FAIRLIGHT ACRES PERRY.
 1 — 1915 Warne, H.A. & Mrs. D.L., YARRAYONG SUNLEO.
 1919 Warren, Mrs. M., GOLD MINE.
 2 — 1032 Larcombe, P.A. & M.B., WARMWELL PWARTH. (imp.).
 1821 Thomson, Mrs. L., ROUND HILL PEREGRINE.
 1320 *STALLION OR COLT, 12 hands 2 inches and under, in harness. (Hackneys NOT eligible).
 231 Buckley Family, BIDO TEXAS.
 578 Dunstan Bros., NATTAI SUNDIAL.
 850 Hipwell, G., GEROA TONY.
 4 — 884 Hynds, Mr. & Mrs. L., ROBARIE LAURENTIAN.
 2 — 914 Jolly, Mrs. S., NARADA LARAMIE.
 1048 Lees, Mrs. D. & Miss M., GLENBURNIE MERLIN.
 1118 McClusky, Mr. & Mrs. L., VIEW BANK LUXERY.
 1179 McLean, K. & Son, OWENDALE JOLSON.
 3 — 1032 Larcombe, P.A. & M.B., WARMWELL PWARTH (imp.).
 1 — 297 *Caringa Stud, Caringa KOORAWATHA (trans 1318)*
 1321 *HACKNEY STALLION OR COLT, 14 hands and under, in harness.
 1 — 416 Corvi, V., HURSTWOOD NOBLE BOY.
 1322 *SHETLAND PONY STALLION OR COLT, in harness.
 3 — 135 Biggar, Mrs. C.D. & P.T. McCormick, REDACRES JONATHON.
 237 Buckley, J. & J., TWAGIOS PALASTA.
 2 — 275 Butts, D.F., SHADY GLEN ANGUS.
 411 Cooke, B.E. & Mrs. L.M., DELVIN PARK GEMINI.
 1117 McClusky, Mr. & Mrs. L. DELVIN PARK FLINT.
 4 — 1123 McConville, R. & M., DYSTLEGH DONALD (imp.)
 1 — 1432 Oakford, W.H., YARRA VIEW MATHEW.

CHAMPION PRIZES

1737 CHAMPION STALLION OR COLT, over 14 hands, ridden. Winners of Classes 11, 12, 14, 15 eligible to compete).—Society's Sash.

1396 RESERVE CHAMPION STALLION OR COLT, over 14 hands, ridden.—Society's Sash.

1382 CHAMPION STALLION OR COLT, over 14 hands, in harness. (Winners of Classes 13 and 16 eligible to compete).—Society's Sash.

969 RESERVE CHAMPION STALLION OR COLT, over 14 hands, in harness.—Society's Sash.

687 CHAMPION STALLION OR COLT, 14 hands and under, ridden. Winners of Classes 17 and 19 eligible to compete).—Society's Sash.

1915 RESERVE CHAMPION STALLION OR COLT, 14 hands and under, ridden.—Society's Sash.

297 CHAMPION STALLION OR COLT, 14 hands and under, in harness. (Winners of Classes 18, 20, 21 and 22 eligible to compete).—Society's Sash.

416 RESERVE CHAMPION STALLION OR COLT, 14 hands and under, in harness.—Society's Sash.

Section 14 — Saddle Section

Judge: W. D. MOORHOUSE, Esq.
 Stewards: F. J. LITHGOW, Esq.
 A. W. EDMONDS, Esq.
 J. A. LEWIS, Esq.
 Mrs. K. J. McIVER.

SADDLE GALLOWS

Judge: Mrs. J. W. ROYCROFT.
 Stewards: R. A. HANSEN, Esq.
 B. J. BRADSTREET, Esq.

EQUESTRIAN TURNOUTS

Judges: Mounts (Classes 1411, 1412, 1414.)
 W. D. MOORHOUSE, Esq.
 Mounts (Class 1413).
 Mrs. J. W. ROYCROFT.
 Riding (Classes 1411, 1412, 1414.)
 Mrs. F. BIESBROEK.
 (Class 1413)
 Mrs. R. PENNEFATHER.
 Costume
 Mrs. J. WALSH
 Saddlery

General Appearance
 Mrs. G. WALKER
 Stewards: F. J. LITHGOW, Esq.
 S. T. CHAPPLE, Esq.
 Judges: Smartest on Parade
 (Class 1415)
 Mrs. J. W. ROYCROFT
 Mrs. R. PENNEFATHER.
 (Class 1416)
 R. W. ONLEY, Esq.
 Mrs. R. PENNEFATHER

LADIES SIDESADDLE TURNOUT

Judge: Mrs. W. J. T. CLARKE
 Stewards: A. W. EDMONDS, Esq.
 J. A. LEWIS, Esq.
 Mrs. K. J. McIVER.

HUNTER (shown in Saddle)

Judge: J. WALSH, Esq.
 Steward: R. A. McCANN, Esq.

Pony Turnouts in Saddle
 (Classes 1469 & 1470.)
 Judge: Mrs. J. A. LEWIS.

Reining & Western Riding
(Classes 1464 & 1465.)

Judge: M. McTAGGART, Esq.
Stewards: R. A. McCANN, Esq.
M. MOONEY, Esq.

A PERFORMANCE FORM FOR EACH ANIMAL NOMINATED MUST ACCOMPANY THE ENTRY FORM (SEE CONDITIONS).

*Denotes Special Class.

An exhibit cannot be entered in a Special class unless it has been entered in an ordinary class in the same section. (This regulation does not apply to the Miscellaneous and Dressage Classes, which include Classes 1461 to 1474.

An exhibit must compete and qualify in an ordinary class before becoming eligible for Champion Prizes.

Stallions are not eligible to compete in this Section. Dressage Classes excepted.

All animals entered in this Section must be registered in the Equestrian Federation of Australia's Register. For particulars regarding registration apply to the Secretary Equestrian Federation of Australia (Victorian Branch), Royal Show Grounds, Epsom Road, Ascot Vale, 3032.

Where height is stipulated, horses must be measured, and an exhibit over or under the specified measurement may be transferred to its correct Class. Where a definite weight is specified, the horse must, in the opinion of the judge, be suitable for carrying such weight.

Saddle Horses and Saddle Galloways will not be classified prior to judging, but the Society reserves the right to alter the classification of the original entry.

Please state on entry form the name, colour and correct age of exhibit, also pedigree (if known).

Notwithstanding any regulation to the contrary, an exhibit may be entered in one ordinary class in the Saddle Section and one ordinary class in the Harness Section.

DRESS

Ladies (16 years and over):

In hack classes ladies should wear either:—

(a) Black bowler hat, black or dark coat, stock or collar and tie, breeches and black riding boots;
or—

(b) Felt hat or hunting cap, riding coat, collar and tie (not a stock), jodhpurs and jodhpur boots.

In the Best Equestrienne Turnout (Garryowen Trophy) ladies must wear black bowler or silk hat, black or dark coat, stock or collar and tie, breeches and black riding boots.

In the Best Intermediate and Best Junior Equestrienne Turnout classes, riders must wear felt hat or hunting cap, riding coat, collar and tie (not a stock), jodhpurs and jodhpur boots.

In the Esquire Equestrienne Turnout class ladies must wear black bowler hat, black or dark coat, stock or collar and tie, breeches and black riding boots.

Gentlemen (16 years and over):

In hack classes gentlemen should wear bowler or felt hat or hunting cap, riding coat, collar and tie (not a stock) either breeches and riding boots or jodhpurs with jodhpur boots.

Girls and Boys (under 16 years):

In hack classes, girls and boys under 16 years of age, should wear felt hat or hunting cap, riding coat, collar and tie, jodhpurs with jodhpur boots.

SADDLERY

Ordinary snaffle (with or without a dropped nose band), a simple double bridle or ordinary pelham must be used.

MOUNTED TURNOUTS

NAME OF RIDER AND MOUNT MUST BE NOMINATED BY JUNE 20.

CLASS

1411 *EQUESTRIENNE TURNOUT.

The "Garryowen" Perpetual Trophy, for Best Equestrienne Turnout.

All Equestriennes, 18 years of age and over, competing in hack classes and/or riding competitions are eligible to enter for this trophy.

The mount nominated must be entered for exhibition in the ordinary classes in the Saddle Section.

Competitors must be mounted on galloways or horses. Ponies 14 hands or under not eligible.

Exhibits in this Class shall be marshalled for judging in groups of approximately 10.

The marshalling time of each group shall be posted on the notice board at the office of the horse superintendent.

N.B.—Competitors are requested to note that the winning combination shall be required to parade on every occasion after the finalisation of the award. An offender in this respect shall be dealt with by Council.

THE WINNING RIDER WILL BE EXPECTED TO ATTEND THE OFFICIAL LUNCHEON ON THE DAY OF JUDGING.

- | | |
|-----|--|
| 10 | Ahern, Miss C., RATHRONAN. |
| 19 | Allan, Mrs. H., ST. JOHNS WOOD. |
| 23 | Anderson, Miss S., KING OF HEARTS. |
| 24 | Lewis, Miss S., MCKAY. |
| 26 | Meursing, Miss A.M., DERRENGO. |
| 38 | Lavelle, Miss B., JACINTA. |
| 51 | Baillieu, Mrs. D., CLEVELAND. |
| 58 | Ball, Miss L.K., ROYAL ACADEMY. |
| 61 | Barber, Miss H.F., MY SPIKE. |
| 92 | Bazeley, Mrs. J., BRIGALOW BOY. |
| 123 | Bennett, Miss K., JOBAO. |
| 124 | Bennie, Miss D., SOLOGNE. |
| 149 | Blake, Miss C., PROUD PRINCE. |
| 159 | Boekee, Miss G., INDIAN MONARCH. |
| 180 | Bourke, Miss T., AIM HIGH. |
| 259 | Burkitt, Miss S.M., JAMAR KARUMBA. |
| 269 | Burton, Miss K., FOOTMAN. |
| 271 | Burton, Mrs. L., HAZARD. |
| 274 | Butler, Miss P., NULLA VALE NANETTE. |
| 305 | Carr, Miss J., WALDO. |
| 329 | Chibnall, Miss E., BANDOOLA. |
| 369 | Colclough, Miss L.J., RIVERS OF BABYLON. |
| 486 | Curcio, Mrs. R.L., ASCOT. |
| 529 | De Crespigny, Miss S., VIEW BANK BLOKE. |

- 534 Dellow-Mellington, Mrs.M.N., MY SERENITY.
 594 Edmonds, Miss C., SWEENEY.
 607 Ennis, Miss J., SHAMROCK.
 639 Ferguson, Mrs.J., AUGUSTUS.
 662 Forde, Miss G.M., LORD LINCOLN.
 5-665 Forras, Miss D., TRENDFIELD.
 666 Forster, Miss C.A., WAVELEIGH SYMPHONY.
 676 Frew, Mrs.N., THE PILGRIM.
 686 Wheeler, Miss R.L., KALICHE.
 691 Gardiner, Mrs.P., VILAS.
 740 Granger, Mrs.C.M., KAISER.
 765 Hair, Miss S., TANDAU.
 786 Hammill, Mrs.S., ODYSSEY.
 788 Hammond, Miss G., WYRONGA SUPERSTAR.
 1-820 Heagney, Mrs.P.S., JOLSON.
 827 Claney, Miss P., LINDFIELD.
 840 Hill, Miss D.J., SALEM.
 864 Hooley, Miss T., LORDS.
 874 Paterson, Miss F., KOBAYBOYN RUEBEN.
 875 Hubbard, Miss K., QUEST.
 928 Fahey, Mrs.D., NICKLEBY.
 =3-993 Kopanica, Mrs.J.F., GAP ROAD.
 1044 Lee, Miss J.M., GO KELLY.
 1186 McLeod, Miss V., MYTHIST.
 1211 Major, Miss A., MY SERENITY.
 1223 Mallinson, Mrs.C.A., BAYTIME.
 1224 Maloney, Miss M., NAKIA.
 1255 Bogle, Mrs.K., ON CALL.
 1288 Merlo, Miss T., TULLABONG.
 1307 Skeen, Mrs.L., RENOWN.
 1313 Miller, Mrs.N.J., KAZAR.
 1345 Holgate, Mrs.D.L., NANETTE.
 1360 Morgan, Miss D., ROSTELLA.
 1416 Newbold, Mrs.C., QUALITY STREET.
 1501 Paul, Miss B.J., GREY WAY.
 1549 Pike, Miss J., SAINT QUINTEN.
 1557 Plozza, Miss P., SERIOSA.
 1561 Pratley, Mrs.C.A., TOUCH OF CLASS.
 1568 Pykes, Miss J., THE RASPUTIN.
 1589 Reimers, Miss S.A., FAIR RETURN.
 1608 Rothque, Miss J., ISTAN ORDER.
 1613 Rowbottom, Miss M., JODY'S JOY.
 1639 Sariyannis, Miss L., TENSING.
 1686 Skeen, Mrs.L., MORNINGTON.
 1692 Smiley, Miss A., SIR DARRIEN.
 1723 Soutar, Miss R.E., MY CELEBRITY.
 1773 Symes, Miss M., ZULEIKA.
 1785 Symes, Miss M., RANQUITO.
 1808 Tennent, Mrs.L., MADDIGAN.
 1831 Toone, Miss L., L'AFFAIR.
 1840 Trim, Miss J., CASINDA.
 =4-1848 Uren, Mrs.C., DA VINCI.
 1881 Vincent, Mrs.C.J., ALL FOUR.
 =4-1913 Ward, Mrs.V., REMBRANDT.
 1965 Bensley, Mrs.J., PIXIE MINSTREL.
 1985 Wiltshire, Mrs.S., CLAREMONT.
 12 Claney, Miss G., WILD AND FREE.
 657 Osborn, Miss E.L., SIBON.
 2-1715 Smith, Miss L.F., DANTE.

1412 *BEST INTERMEDIATE EQUESTRIENNE TURNOUT.

A Perpetual Trophy will be awarded for Best Intermediate Equestrienne Turnout.

All Equestriennes, 16 years of age and under 18 years, competing in hack classes and/or riding competitions are eligible to enter for this trophy.

The mount nominated must be entered for exhibition in the ordinary classes in the Saddle Section.

THE LOUIS EPSTEIN TROPHY, presented by LOUIS EPSTEIN PTY. LTD., 136 Flinders Street, Melbourne, valued at \$10.50, will be awarded to the winner of this class.

The animal, costume and gear used in this class must be the bona-fide property of the competitor or her brother, sister, guardian or parent.

- 12 Ahern, Miss P., WILD AND FREE.
 62 Barclay, Miss D., MASTERMIND.
 179 Bourke, Miss M., DESTINEE.
 197 Bradshaw, Miss T., PARADE II.
 289 Campbell, Miss A., ALBANY.
 327 Cheong, Miss M., BIZARRE.
 502 Darwin, Miss K., STROLLER.
 623 Fayle, Miss J., VIGILANTE.
 657 Ford, Miss C., SIBON.
 909 Johnstone, Miss S., DALVOLANT.
 950 Kelly, Miss L.A., FIREBRAND.
 959 Kenny, Miss T., SUCCESS.
 1016 Lane, Miss S., REVUE.
 1031 Larcombe, Miss P., KEEGAN.
 1066 Lewis, Miss M., CANASTRA.
 1-1255 Massey, Miss K., ON CALL.
 1589 Reimers, Miss M., FAIR RETURN.
 1616 Rowe, Miss L.J., GAINSBOROUGH.
 1627 Ryan, Miss J., GUNADOO DONELLA.
 1741 Stevens, Miss L.M., TOLLANA.

1413 *BEST JUNIOR EQUESTRIENNE TURN-OUT.

A Perpetual Trophy will be awarded for Best Junior Equestrienne Turnout.

THE LOUIS EPSTEIN TROPHY, presented by LOUIS EPSTEIN PTY. LTD., 136 Flinders St., Melbourne, valued at \$10.50, will be awarded to the winner of this class.

All equestriennes, 14 years old and under 16 years of age, competing in hack classes and/or riding competitions are eligible to enter for this trophy.

The mount nominated must be entered for exhibition in the ordinary classes in the Saddle Section.

No restriction on height of mount.

The animal, costume and gear used in this class must be the bona-fide property of the competitor or her brother, sister, guardian or parent.

- 39 Arrow, Miss F., BIRRAHLEE ENCHANTRESS.
 181 Bowden, Miss A., TRIO.
 1-200 Bray, Miss S., YARRAMINE GRACE.
 306 Caserta, Mrs.D., VIEW BANK ANON.
 449 Craddock, Miss S., FEATURE.
 509 Davies, Miss J., ALOHA.
 694 Gardner, Miss N.R., TRES-CHIC.
 769 Hall, Miss M., INNAMINKA OMAR.
 840 Hill, Miss V.L., SALEM.
 898 James, Miss M., BANBURY NODDY.
 923 Jones, Miss K., WADDERSTON PARK HANAIEI.
 945 Kellock, Miss L., GRIA.
 961 Kent, Miss J., HASSAN.
 1088 Lord, Miss L., GAYLONG.
 1213 Male, Miss L., LUSTRE.
 1284 Melrose, Miss D., MASQUERADE.
 1530 Penny, Miss S., FAIRWAY SIROCCO.
 1574 Ralph, Miss S., TAILWIND.
 1601 Robinson, Miss L., BAYTEAK.
 1620 Ruggerio, Miss C., TRENTINO.
 1638 Sandy, Miss J., SKY HIGH.
 1695 Smith, Miss J., BIRRAHLEE MERINDA.
 1719 Russell, Miss D., SWALLOWFIELD PARK WONGA.
 1830 Toole, Miss T., FOREIGN AFFAIR.
 1890 Walker, Miss L., NEVADA SILVER SPUR.
 836 Higginbotham, Miss J.W., KATALINA.
 983 Kittson, Miss F., OWENDALE STELLA.
 2029 Craddock, Miss S., SOLOCISM.

1414 *THE ESQUIRE EQUESTRIENNE TURN-OUT.

Trophy valued at \$26 (presented by Mr. W. G. Hicks, 14 Fortescue Avenue, Seaford) and Sash will be awarded for Best Equestrienne Turnout.

All equestriennes 18 years of age and over competing in hack classes and/or riding competitions are eligible to enter for this trophy.

The mount nominated must be entered for exhibition in the ordinary classes in the Saddle Section.

The animal, costume and gear used in this class must be the bona-fide property of the competitor.

Entrants must lodge a statutory declaration to this effect when making entries.

"Competitor" is defined as an individual and does not include Companies, Partnerships, Syndicates, etc.

- 10 Ahern, Miss C., RATHRONAN.
- 23 Anderson, Miss S., KING OF HEARTS.
- 61 Barber, Miss H.F., MY SPIKE.
- 91 Bayly, Miss V., LORD JIM.
- 122 Bennett, Miss K., ROYAL MIST.
- 124 Bennie, Miss D., SOLOGNE.
- 159 Boekee, Miss G., INDIAN MONARCH.
- 180 Bourke, Miss T., AIM HIGH.
- 258 Burgermeister, Mrs.G., ADVENTURE.
- 269 Burton, Miss K., FOOTMAN.
- 271 Burton, Mrs.L., HAZARD.
- 274 Butler, Miss P., NULLA VALE NANETTE.
- 305 Carr, Miss J., WALDO.
- 329 Chibnall, Miss E., BANDOOLA.
- 369 Colclough, Miss L.J., RIVERS OF BABYLON.
- 447 Craddock, Mrs. A., GLADLAND.
- 486 Curcio, Mrs.R.L., ASCOT.
- 529 de Crespigny, Miss S., VIEW BANK BLOKE.
- 534 Dellow-Mellington, Mrs.M.N.,
MY SERENITY.
- 571 Dulhunty, Miss K., NAMELLA.
- 594 Edmonds, Miss C., SWEENEY.
- 607 Ennis, Miss J., SHAMROCK.
- 662 Forde, Miss G.M., LORD LINCOLN.
- 665 Forras, Miss D., TRENDFIELD.
- 666 Forster, Miss C.A., WAVELEIGH SYMPHONY.
- 676 Frew, Mrs.N., THE PILGRIM.
- 691 Gardiner, Mrs.P., VILAS.
- 693 Gardner, Miss H.C., CLOVELLY.
- 765 Hair, Miss S., TANDAU.
- 786 Hammill, Mrs.S., ODYSSEY.
- 788 Hammond, Miss G., WYRONGA SUPERSTAR.
- 820 Heagney, Mrs.P.S., JOLSON.
- 840 Hill, Miss D.J., SALEM.
- 875 Hubbard, Miss K., QUEST.
- 993 Kopanica, Mrs.J.F., GAP ROAD.
- 1043 Lee, Miss J.M., APPLY.
- 1186 McLeod, Miss V., MYTHIST.
- 1223 Mallinson, Mrs.C.A., BAYTIME.
- 1224 Maloney, Miss M., NAKIA.
- 1287 Merlo, Miss S., REPLICIA.
- 1360 Morgan, Miss D., ROSTELLA.
- 1416 Newbold, Mrs.C., QUALITY STREET.
- 1501 Paul, Miss B.J., GREY WAY.
- 1549 Pike, Miss J., SAINT QUINTEN.
- 1557 Plozza, Miss P., SERIOSA.
- 1561 Pratley, Mrs.C.A., TOUCH OF CLASS.
- 1568 Pvkcs, Miss J., THE RASPUTIN.
- 1589 Reimers, Miss S.A., FAIR RETURN.
- 1608 Rothque, Miss J., ISTAN ORDER.
- 1639 Sariyannis, Miss L., TENSING.
- 1667 Shandley, Mrs.G., THE CARNIVAL KING.
- 1686 Skeen, Mrs.L., MORNINGTON.
- 1692 Smiley, Miss A., SIR DARRIEN.
- 1723 Soutar, Miss R.E., MY CELEBRITY.
- 1773 Symes, Miss M., ZULEIKA.
- 1808 Tennent, Mrs.L., MADDIGAN.
- 1831 Toone, Miss L., L'AFFAIR.
- 1840 Trim, Miss J., CASINDA.
- 1848 Uren, Mrs.C., DA VINCI.

- 1881 Vincent, Mrs.C.J., ALL FOUR.
- 1913 Ward, Mrs.V., REMBRANDT.
- 1943 Wheeler, Miss R., HICKORY HILL.
- 1985 Wiltshire, Mrs.S., CLAREMONT.
- 1715 Smith, Miss L.F., DANTE.

EQUESTRIENNE TURNOUT CONDITIONS

All entries must be in the hands of the Director at the office of the Society by 4.30 p.m. WEDNESDAY, JUNE 20.

Entry free.

The name of the animal and the name of the rider must be given.

In the event of the animal originally nominated becoming unfit for use because of accident or illness, a substitute will be permitted provided that the Society's Veterinary Surgeon certifies to the fact that the animal originally nominated is not fit to compete.

It is to be noted that the substitute is subject to the same conditions as the original nomination.

Trophies will be competed for annually, and each year's winner will be presented with a suitably inscribed sash.

Special Ribbons will also be awarded to the competitors placed second, third, fourth, fifth, and sixth in these events.

Competitors are requested to note that a list of the points allotted by the judges to all competitors shall not be published, but points awarded to individuals shall be available upon request.

EQUESTRIENNE TURNOUT Classes will be judged by points on the following scale:—

	Points.
MOUNT—Conformation and sound-	
ness	50
Manners and paces	40
	— 90
EQUIPMENT—*Saddlery	20
Costume	20
	— 40
RIDING ABILITY	50
GENERAL APPEARANCE	20
	— 200

* Saddlery will be judged on quality, condition and suitability.

Judges in these classes must not allot fractions of points.

In the event of equality of points for first placing, the classification shall be decided by adding together the points awarded for manners and paces and riding ability.

If there is still equality, points for conformation of horse shall decide the classification.

If a clear winner remains undetermined after the foregoing, the general appearance points will be considered and after that, saddlery points, then costume points.

1415 *SMARTEST ON PARADE FOR GIRLS.

A Trophy presented by Mr. J. A. McDougall, TAILOR, OF 24 BOND STREET MELBOURNE, and a Special Sash will be awarded to the winner of this Class.

Girls, 12 years of age and under 14, competing in saddle classes and/or riding competitions are eligible to enter for this trophy.

The mount nominated must be entered for exhibition in the ordinary classes in the Saddle Section.

All entrants must be mounted on ponies or gallo-ways under 15 hands.

- 22 Ames, Miss L., PHYLTON PARK MERRILEGS.
- 173 Bott, Miss S., KURRA PARK KYLIE.
- 274 Butler, Miss J., NULLA VALE NANETTE.
- 749 Grant Hay, Miss C., MUSKETEER.
- 871 Hood, Miss R., EL AIMA MINOMONEE.
- 910 Johnstone, Miss S., CORONET BARINGA.
- 924 Jones, Miss T., AVON D'OR.
- 945 Kellock, Miss S., GRIA.
- 1013 Lane, Miss V., BIARA CLIFTON.
- 1029 Larcombe, Miss M., KENEDA SILVER SHADOW.
- 1095 Loy, Miss K., MINDAH.
- 1293 Metcalfe, Miss A., DEEPDALE IRISH MIST.
- 1415 Naylor, Miss E., BLUE MESSENGER.
- 1 — 1485 Painter, Miss D., MADIERA.
- 1781 Symes, Miss J., KALORAMA KAPRICE.
- 2008 Woollard, Miss D., TELINA.
- 86 Bawden, Miss M., MELROSE HONKY TONK.

1416 *SMARTEST ON PARADE FOR BOYS AND GIRLS.

The Mr. and Mrs. A. G. Hunter Trophy (presented by Mr. and Mrs. Robert Hunter) and Special Sash will be awarded to the winner of this Class.

Boys and girls under 12 years of age, competing in saddle classes and/or riding competitions, are eligible to enter for this trophy.

The mount nominated must be entered for exhibition in the ordinary classes in the Saddle Section.

All entrants must be mounted on ponies not exceeding 14 hands.

- 6 — 67 Barnewall, Miss R., SERENADE.
- 93 Beard, Miss M., NARADA ROSEMARY.
- 150 Blakemore, Miss Ruth, LUCAS.
- 151 Blakemore, Miss Rachel, CRISPIAN.
- 324 Chaundy, Miss S., ALUMEAH JASPER.
- 353 Cleland, J., BURRABONG SIMON.
- 415 Corby, B.J., MYSTIC LADY.
- 420 Cossor, T., BLUE VELVET.
- 424 Cox, D.J., VALMONT CHARISMA.
- 482 Crowder, Miss Z., GANDALF SHADOWFAX.
- 585 Durante, A., GOODWOOD PARK STEU.
- 1 — 621 Farrow, Miss R., SHARAWAY AUTUMN HAZE.
- 755 Grenda, T.J., METRIC.
- 800 Hanson, Miss K.L., GREEN VALLEY COBY.
- 946 Kellock, M., GREEN VALLEY SEREN.
- 982 Kittson, D., OWENDALE JAMES.
- 1006 Lamb, S., ELKEN LARAMIE.
- 1014 Lane, Miss S., JOHNNIE BING.
- 1398 Murray, C., ROUND ROBIN.
- 1449 O'Halloran, Miss J., TOOSON.
- 1461 Orchard, Miss J., PINEHURST GLOAMING.
- 4 — 1490 Parks, Miss G., VALMONT SALIQUE.
- 5 — 1509 Payne, Miss L., GREEN VALLEY PRISCILLA.
- 3 — 1532 Penny, N., RHAYADER NOTAGAIN.
- 1562 Pratley, D., LOWLAND GLEN.
- 1713 Smith, Miss J., NARADA DAVID.
- 1772 Sutton, Miss J., FAIRWAY NOEL.
- 2 — 1934 Wettenhall, G., KILLANIN FREEDOM.
- 2009 Wragge, Miss E., NARLGA DOWNS HUMPHREY.
- 199 Bray, Miss C., NARADA SATAN.
- 630 Heard, W., YICK YOU MISTY.
- 1447 O'Hagan, Miss K., SUBURBAN LODGE ROMANY.
- 161 Bogle, Miss N.Y., MYALL GLEN LITTLE PETE.
- 307 Caserta, A., FAIRWAY SIRION.
- 2033 Smiley, Miss S., TELERAH KAHMARO.

GENERAL CONDITIONS FOR CLASSES 1415 AND 1416

All entries must be in the hands of the Director at the office of the Society by 4.30 p.m.. WEDNESDAY, JUNE 20.

ENTRY FREE.

The name of the animal and name of the rider must be given.

The animal, costume and gear used in these Classes must be the bona-fide property of the competitor, or his/her brother, sister, guardian or parent.

In the event of the animal originally nominated becoming unfit for use because of accident or illness, a substitute will be permitted provided that the Society's Veterinary Surgeon certifies to the fact that the animal originally nominated is not fit to compete. It is to be noted that the substitute is subject to the same conditions as the original nomination.

Trophies will be competed for annually, and each year's winner will be presented with a suitably inscribed Sash. Special Sashes will also be awarded to the competitors placed second, third, fourth, fifth and sixth.

SADDLE HORSES

(15 hands or over)

Entry Fees: \$10; R.A.S. of V. Members, \$5 (unless otherwise stated).

1417 *HACK (14 stone) (Special).—For mares or geldings which have not won a first prize as hacks competing singly at any Australian Royal Show at time of judging. Prizes: \$20, \$12, \$8, Card for 4th, 5th and 6th.

- 19 Allan, Mrs.H. & Miss M.Bennett, ST. JOHNS WOOD.
- 26 Ansell, M.D., DERRENGO.
- 38 Arnold, Mrs.D.F., JACINTA.
- 2 — 149 Blake, R.B., PROUD PRINCE.
- 1 — 259 Burkitt, Mrs.M., JAMAR KARUMBA.
- 6 — 271 Burton, Mrs.L., HAZARD.
- 283 Caballo Riding Centre, IMPERIAL.
- 305 Carr, Miss J., WALDO.
- 487 Curcio, Mrs.R.L., HAVELOCK.
- 606 Ennis, Miss J., ROYAL FAIR.
- 676 Frew, Mrs.N., THE PILGRIM.
- 740 Granger, Mrs.C.M. & P., KAISER.
- 788 Hammond, Miss G., WYRONGA SUPERSTAR.
- 963 King, F.W. & Miss J.L., DA VINCI.
- 994 Kopanica, Mrs.J.F., RETROSPECT.
- 1501 Paul, Miss B.J., GREY WAY.
- 1636 Sadler, Mrs.L.M., MAGNETIC.
- 3 — 1667 Shandley, Mrs.G., THE CARNIVAL KING.
- 1687 Skeen, Mr. & Mrs.B., BARRINGTON.
- 1760 Strapp, D., TUDOR II.
- 1828 Toole, C.R., FOREIGN AFFAIR.
- 1845 Unthank, B., MYSTIC GOLD.
- 1856 Van Heythuysen, T., AUDITION.
- 1932 Weir, Miss J., DETROIT CHARLIE.
- 1943 Wheeler, Miss R., HICKORY HILL.
- 5 — 1112 McCarthy Misses K & L, SPRINGFIELD

1418 HACK (14 stone).—Prizes: \$30, \$20, \$10, Card for 4th, 5th and 6th.

A Trophy Order for \$33 donated by Sir Edgar Coles will be awarded to the winner of this Class.

- 19 Allan, Mrs.H. & Miss M. Bennett, ST. JOHNS WOOD.
- 26 Ansell, M.D., DERRENGO.
- 38 Arnold, Mrs.D.F., JACINTA.
- 112 Beggs, Miss M., BILLY JOHN.
- 3 — 149 Blake, R.B., PROUD PRINCE.
- 2 — 180 Bourke, Miss T., AIM HIGH.
- 1 — 259 Burkitt, Mrs.M., JAMAR KARUMBA.
- 271 Burton, Mrs.L., HAZARD.
- 283 Caballo Riding Centre, IMPERIAL.
- 305 Carr, Miss J., WALDO.
- 370 Colclough, Miss L.J., FERNANDO.
- 487 Curcio, Mrs.R.L., HAVELOCK.
- 516 Davis, G. & Miss E. Finlayson, STORM WARNING.

- 533 Dellow-Mellington, Mrs.M.N., GRANMERE
 606 Ennis, Miss J., ROYAL FAIR.
 676 Frew, Mrs.N., THE PILGRIM.
 740 Granger, Mrs.C.M. & P., KAISER.
 788 Hammond, Miss G., WYRONGA SUPERSTAR.
 963 King, F.W. & Miss J.L., DA VINCI.
 994 Kopanica, Mrs.J.F., RETROSPECT.
 1076 Lisica, J.M. & C.A., KILAKARI.
 1501 Paul, Miss B.J., GREY WAY.
 1636 Sadler, Mrs.L.M., MAGNETIC.
 5—1667 Shandley, Mrs.G., THE CARNIVAL KING.
 1687 Skeen, Mr. & Mrs.B., BARRINGTON.
 1760 Strapp, D., TUDOR II.
 6—1828 Toole, C.R., FOREIGN AFFAIR.
 1836 Trenerry, Mrs.J.E. & B.V.Hammond, CAPITALIST.
 1845 Unthank, B., MYSTIC GOLD.
 4—1856 Van Heythuysen, T., AUDITION.
 1932 Weir, Miss J., DETROIT CHARLIE.
 1943 Wheeler, Miss R., HICKORY HILL.

1419 *HACK (12 stone) (Special).—For mares or geldings which have not won a first prize as hacks competing singly at any Australian Royal Show at time of judging. Prizes: \$20, \$12, \$8, Card for 4th, 5th and 6th.

- 1—10 Ahern, Miss C., RATHRONAN.
 4—23 Anderson, Miss S., KING OF HEARTS.
 51 Baillieu, Mrs.D., CLEVELAND.
 61 Barber, Miss H.F., MY SPIKE.
 66 Barnard-Brown, Mrs.L., WARRENWOOD VOGUE.
 6—124 Bennie, Miss D., SOLOGNE.
 159 Boekee, Miss G., INDIAN MONARCH.
 177 Bott, D. & B., TULSA.
 258 Burgermeister, Mrs.G., ADVENTURE.
 369 Colclough, Miss L.J., RIVERS OF BABYLON.
 485 Curcio, Mrs.R.L., WHITELODGE VIRGINIA.
 502 Darwin, C. & K., STROLLER.
 529 de Crespigny, Miss S., VIEW BANK BLOKE.
 595 Edmonds, Miss C., GLEN DEE.
 665 Forras, Miss D., TRENDFIELD.
 3—823 Hearn, L. & Mrs. J. James, COUNTY FAIR.
 827 Henderson, Mrs.R., LINDFIELD.
 898 James, A. & P., BANBURY NODDY.
 2—995 Kopanica, Mrs.J.F., CHARLEMAGNE.
 1044 Lee, Miss J.M. GO KELLY.
 1112 McCarthy, Misses K. & L., SPRINGFIELD.
 1223 Mallinson, Mrs.C.A., BAYTIME.
 1360 Morgan, Miss D., ROSTELLA.
 1723 Soutar, Miss R.E., MY CELEBRITY.
 1733 Stanton, Miss P., KEMBLA GRANGE.
 1764 Sumisa (Aust.) Pty. Ltd., INDIAN TUNE.
 1773 Symes, Miss M., ZULEIKA.
 5—1809 Terry, Miss J., INVERGORDON.
 1985 Wiltshire, Mrs.S., CLAREMONT.

1420 HACK (12 stone).—Prizes: \$30, \$12, \$10, Card for 4th, 5th and 6th.

A Trophy Order for \$33 donated by Sir Edgar Coles will be awarded to the winner of this class.

- 12 Ahern, Miss P., WILD AND FREE.
 10 Ahern, Miss C., RATHRONAN.
 2—23 Anderson, Miss S., KING OF HEARTS.
 4—51 Baillieu, Mrs.D., CLEVELAND.
 61 Barber, Miss H.F., MY SPIKE.
 66 Barnard-Brown, Mrs.L., WARRENWOOD VOGUE.
 122 Bennett, Miss K., ROYAL MIST.
 124 Bennie, Miss D., SOLOGNE.
 159 Boekee, Miss G., INDIAN MONARCH.
 177 Bott, D. & B., TULSA.
 258 Burgermeister, Mrs.G., ADVENTURE.
 329 Chibnall, Miss E., BANDOOOLA.
 369 Colclough, Miss L.J., RIVERS OF BABYLON.

- 485 Curcio, Mrs.R.L., WHITELODGE VIRGINIA.
 502 Darwin, C. & K., STROLLER.
 529 de Crespigny, Miss S., VIEW BANK BLOKE.
 595 Edmonds, Miss C., GLEN DEE.
 662 Forde, Miss G.M., LORD LINCOLN.
 665 Forras, Miss D., TRENDFIELD.
 823 Hearn, L. & Mrs.J.James, COUNTY FAIR.
 827 Henderson, Mrs.R., LINDFIELD.
 864 Hooley, Miss T. & R. Davis., LORDS.
 875 Hubbard, Miss K., QUEST.
 898 James, A. & P., BANBURY NODDY.
 995 Kopanica, Mrs.J.F., CHARLEMAGNE.
 1044 Lee, Miss J.M., GO KELLY.
 1112 McCarthy, Misses K. & L., SPRINGFIELD.
 1186 McLeod, Miss V., MYTHIST.
 1223 Mallinson, Mrs.C.A., BAYTIME.
 1306 Miller, D. & J. Paget, MATINEE.
 1345 Mobberley, S.R. & Mrs. and Mrs.D.L.Holgate, NANETTE.
 1360 Morgan, Miss D., ROSTELLA.
 1686 Skeen, Mrs.L., MORNINGTON.
 1723 Soutar, Miss R.E., MY CELEBRITY.
 1733 Stanton, Miss P., KEMBLA GRANGE.
 1764 Sumisa (Aust.) Pty. Ltd., INDIAN TUNE.
 1765 Sumisa (Aust.) Pty. Ltd., PRINCESS HADES.
 1773 Symes, Miss M., ZULEIKA.
 1809 Terry, Miss J., INVERGORDON.
 1985 Wiltshire, Mrs.S., CLAREMONT.

1421 *HACK (10 stone) (Special). — For mares or geldings which have not won a first prize as hacks competing singly at any Australian Royal Show at time of judging.—Prizes: \$20, \$12, \$8, Card for 4th, 5th and 6th.

- 12 Ahern, Miss P., WILD AND FREE.
 59 Ball, M.T., Mrs. P.M. & Miss L.K., ASSOCIATE.
 62 Barclay, Miss D., MASTERMIND.
 91 Bayly, Miss V., LORD JIM.
 92 Bazeley, Mrs. J. & R. Kellock, BRIGALOW BOY.
 123 Bennett, Miss K., JOBAO.
 158 Blizzard, R. & E. & Miss S., RARITY.
 179 Bourke, Miss M., DESTINEE.
 209 Brooke, R., ONDINE.
 260 Burkitt, Mrs. M., JAMAR NUNAMARA.
 341 Claney, Miss P.E., SAVILLE.
 414 Copping, G.S. & Miss K.F., PRELUDE.
 445 Coyle, W.J. & W. Jordon & Mrs. J. Cullen, PRINCE DOYLE.
 447 Craddock, Mrs. A., GLADLAND.
 486 Curcio, Mrs. R.L., ASCOT.
 488 Curcio, Mrs. R.L. & G.W. Lyall, PALL MALL.
 534 Dellow-Mellington, Mrs. M.N., MY SERENITY.
 551 Dinning, P.R., CHARITY.
 594 Edmonds, Miss C., SWEENEY.
 607 Ennis, Miss J., SHAMROCK.
 623 Fayle, Miss J., VIGILANTE.
 686 Fryer, R.G. & Miss R.L. Wheeler, KALICHE.
 5—691 Gardiner, Mrs. P., VILAS.
 693 Gardner, Miss H.C., CLOVELLY.
 694 Gardner, Misses J.A. & N.R., TRES-CHIC.
 3—733 Gould, Mrs. M.J., ASSOCIATE (S.A.).
 840 Hill, Miss D.J., SALEM.
 959 Kenny, Miss T., SUCCESS.
 964 King, F.W. & Miss J.L., RENOIR.
 1170 McKinnon, P.I. & Mrs. I.K., BLUE VALE.
 1187 MacMillan, Miss E. & V. Corvi, DEBUTANTE.
 1224 Maloney, Miss M., NAKIA.
 1255 Massey, Miss K., ONCALL.
 1287 Merlo, Miss S., REPLICIA.
 1288 Merlo, Miss T., TULLABONG.

FARMER-PROVED A.R.C. WELDMESH



for

**Cattle Products,
Sheep Products,**

Pig Products,

Field Gates and

Field Gate Infills,

Thoroughbred Protection

Panels and many other

applications for the

Do-It-Yourself Farmer.



All manufactured by

A.R.C. Engineering Pty. Ltd.

528 Ballarat Road

Sunshine, Victoria, 3020

Telephone 311 5122

- 1308 Miller, D. & J. Paget, OVATION.
 1307 Miller, D. & J. Paget, RENOWN.
 1374 Morris, Miss J., NICHELEN.
 1390 Murphy, G.R., YUKON.
 1423 Noblett, Mrs. P., CHELSEA.
 1445 Oehm, P.W. & Miss A., TRUMAN.
 1486 Painter, Misses M. & D., DARK SHADOW.
 1613 Rowbottom, R.F. & Miss M., JODY'S JOY.
 1616 Rowe, Miss L.J., GAINSBOROUGH.
 1629 Ryan, Miss M., GOOD'N'TRUE TWIGGY.
 1639 Sariyannis, Miss L., TENSING.
 1680 Shipard, N. & R. Rapsey, COPPER EARL.
 1688 Skeen, Mr. & Mrs. B., ENCHANTED.
 1692 Smiley, Miss A., SIR DARRIEN.
 1785 Symes, M., M.L. & J.S., RANQUITO.
 1808 Tennent, Mrs. L., MADDIGAN.
 6-1831 Toone, Miss L., L'AFFAIR.
 1840 Trim, Miss J., CASINDA.
 1841 Tuckett, Miss J.A., MIDNIGHT SPECIAL.
 1896 Walker, Mrs. M., MARENA RENDEZVOUS.
 1928 Webb, Mrs. C., WRITTEN LAW.
 1965 Willsallen, Mrs. M.P. & Mrs. J. Bensley, PIXIE MINSTREL.
 1-1715 Smith, Miss L.F., DANTE.
 2029 Craddock, Miss S., SOLOCISM.

1422 HACK (10 stone). — Prizes: \$30, \$12, \$10, Card for 4th, 5th and 6th.

A Trophy Order for \$33, donated by Sir Edgar Coles will be awarded to the winner of this Class.

- 24 Ansell, M.D. & Miss A.M. Meursing, McKAY.
 58 Ball, M.T., Mrs. P.M. & Miss L.K., ROYAL ACADEMY.
 59 Ball, M.T., Mrs. P.M. & Miss L.K., ASSOCIATE.
 62 Barclay, Miss D., MASTERMIND.
 91 Bayly, Miss V., LORD JIM.
 92 Bazeley, Mrs. J. & R. Kellock, BRIGALOW BOY.
 123 Bennett, Miss K., JOBAO.
 158 Blizzard, R. & E. & Miss S., RARITY.
 179 Bourke, Miss M., DESTINEE.
 209 Brooke, R., ONDINE.
 242 Bull, Mrs. N.J. & Miss C., DAY BY DAY.
 260 Burkitt, Mrs. M., JAMAR NUNAMARA.
 269 Burton, Miss K., FOOTMAN.
 341 Claney, Miss P.E., SAVILLE.
 368 Colclough, Miss L.J., SPANICH HARLEM.
 414 Copping, G.S. & Miss K.F., PRELUDE.
 445 Coyle, W.J. & W. Jordan & Mrs. J. Cullen, PRINCE DOYLE.
 1-447 Craddock, Mrs. A., GLADLAND.
 3-486 Curcio, Mrs. R.L., ASCOT.
 488 Curcio, Mrs. R.L. & G.W. Lyall, PALL MALL.
 534 Dellow-Mellington, Mrs. M.N., MY SERENITY.
 2-551 Dinning, P.R., CHARITY.
 594 Edmonds, Miss C., SWEENEY.
 607 Ennis, Miss J., SHAMROCK.
 621 Farrow, Mrs. J.B., SHARAWAY AUTUMN HAZE.
 623 Fayle, Miss J., VIGILANTE.
 5-686 Fryer, R.G. & Miss R.L. Wheeler, KALICHE.
 691 Gardiner, Mrs. P., VILAS.
 693 Gardner, Miss H.C., CLOVELLY.
 694 Gardner, Misses J.A. & N.R., TRES-CHIC.
 6-733 Gould, Mrs. M.J., ASSOCIATE (S.A.).
 786 Hammill, Mrs. S., ODYSSEY.
 820 Heagney, Mrs. P.S., JOLSON.
 840 Hill, Miss D.J., SALEM.
 959 Kenny, Miss T., SUCCESS.
 964 King, F.W. & Miss J.L., RENOIR.
 993 Kopanica, Mrs. J.F., GAP ROAD.

- 1043 Lee, Miss J.M., APPLY.
 1187 MacMillan, Miss E. & V. Corvi, DEBUTANTE.
 1224 Maloney, Miss M., NAKIA.
 1255 Massey, Miss K., ONCALL.
 1287 Merlo, Miss S., REPLICIA.
 1288 Merlo, Miss T., TULLABONG.
 1308 Miller, D. & J. Paget, OVATION.
 1307 Miller, D. & J. Paget, RENOWN.
 1374 Morris, Miss J., NICHELEN.
 1390 Murphy, G.R., YUKON.
 1416 Newbold, Mrs. C., QUALITY STREET.
 1423 Noblett, Mrs. P., CHELSEA.
 1445 Oehm, P.W. & Miss A., TRUMAN.
 1486 Painter, Misses M. & D., DARK SHADOW.
 1557 Plozza, Miss P., SERIOSA.
 1561 Pratley, Mrs. C.A., TOUCH OF CLASS.
 1589 Reimers, Miss S.A., FAIR RETURN.
 1608 Rothque, Miss J., ISTAN ORDER.
 1613 Rowbottom, R.F. & Miss M., JODY'S JOY.
 1616 Rowe, Miss L.J., GAINSBOROUGH.
 1629 Ryan, Miss M., GOOD'N'TRUE TWIGGY.
 1639 Sariyannis, Miss L., TENSING.
 1665 Sellars-Jones, J. & V. & B. Flood, KAHLUA.
 1680 Shipard, N. & R. Rapsey, COPPER EARL.
 1688 Skeen, Mr. & Mrs. B., ENCHANTED.
 1692 Smiley, Miss A., SIR DARRIEN.
 1785 Symes, M., M.L. & J.S., RANQUITO.
 1808 Tennent, Mrs. L., MADDIGAN.
 1831 Toone, Miss L., L'AFFAIR.
 1840 Trim, Miss J., CASINDA.
 1841 Tuckett, Miss J., MIDNIGHT SPECIAL.
 1881 Vincent, Mrs. C.J., ALL FOUR.
 1896 Walker, Mrs. M., MARENA RENDEZVOUS.
 1913 Ward, Mrs. V., REMBRANDT.
 1928 Webb, Mrs. C., WRITTEN LAW.
 1965 Willsallen, Mrs. M.P. & Mrs. J. Bensley, PIXIE MINSTREL.
 4-1715 Smith, Miss L.F., DANTE.
 2029 Craddock, Miss S., SOLOCISM.

1423 *LADY'S HACK, 15 hands or over (to be ridden by an equestrienne when judged (Special). Prizes: \$20, \$12, \$8, Card for 4th, 5th and 6th.

The Prize Money and a Complimentary Voucher for \$10, presented by FARNAM LABORATORIES PTY LTD. — FARNAM — FIRST FOR HORSE HEALTH.

- 10 Ahern, Miss C., RATHRONAN.
 3-23 Anderson, Miss S., KING OF HEARTS.
 24 Ansell, M.D. & Miss A.M. Meursing, McKAY.
 58 Ball, M.T., Mrs. P.M. & Miss L.K., ROYAL ACADEMY.
 59 Ball, M.T., Mrs. P.M. & Miss L.K., ASSOCIATE.
 61 Barber, Miss H.F., MY SPIKE.
 62 Barclay, Miss D., MASTERMIND.
 91 Bayly, Miss V., LORD JIM.
 123 Bennett, Miss K., JOBAO.
 124 Bennie, Miss D., SOLOGNE.
 158 Blizzard, R. & E. & Miss S., RARITY.
 159 Boekee, Miss G., INDIAN MONARCH.
 177 Bott, D. & B., TULSA.
 179 Bourke, Miss M., DESTINEE.
 242 Bull, Mrs. N.J. & Miss C., DAY BY DAY.
 258 Burgermeister, Mrs. G., ADVENTURE.
 259 Burton, Miss K., FOOTMAN.
 329 Chibnall, Miss E., BANDOOLA.
 341 Claney, Miss P.E., SAVILLE.
 368 Colclough, Miss L.J., SPANISH HARLEM.
 369 Colclough, Miss L.J., RIVERS OF BABYLON.
 414 Copping, G.S. & Miss K.F., PRELUDE.
 2-447 Craddock, Mrs. A., GLADLAND.

- 486 Curcio, Mrs. R.L., ASCOT.
 488 Curcio, Mrs. R.L. & G.W. Lyall, PALL MALL.
 529 de Crespigny, Miss S., VIEW BANK BLOKE.
 533 Dellow-Mellington, Mrs. M.N., GRANMERE.
 534 Dellow-Mellington, Mrs. M.N., MY SERENITY.
 551 Dinning, P.R., CHARITY.
 594 Edmonds, Miss C., SWEENEY.
 6 — 607 Ennis, Miss J., SHAMROCK.
 623 Fayle, Miss J., VIGILANTE.
 1 — 662 Forde, Miss G.M., LORD LINCOLN.
 665 Forras, Miss D., TRENDFIELD.
 676 Frew, Mrs. N., THE PILGRIM.
 4 — 686 Fryer, R.G. & Miss R.L. Wheeler, KALICHE.
 691 Gardiner, Mrs. P., VILAS.
 693 Gardner, Miss H.C., CLOVELLY.
 694 Gardner, Misses J.A. & N.R., TRES-CHIC.
 733 Gould, Mrs. M.J., ASSOCIATE (S.A.).
 740 Granger, Mrs. C.M. & P., KAISER.
 786 Hammill, Mrs. S., ODYSSEY.
 820 Heagney, Mrs. P.S., JOLSON.
 827 Henderson, Mrs. R., LINDFIELD.
 840 Hill, Miss D.J., SALEM.
 875 Hubbard, Miss K., QUEST.
 898 James, A. & P., BANBURY NODDY.
 948 Kellock, R. & Mrs. J. Bazeley, BRIGALOW BOY.
 959 Kenny, Miss T., SUCCESS.
 963 King, F.W. & Miss J.L., DA VINCI.
 964 King, F.W. & Miss J.L., RENOIR.
 993 Kopanica, Mrs. J.F., GAP ROAD.
 995 Kopanica, Mrs. J.F., CHARLEMAGNE.
 1043 Lee, Miss J.M., APPLY.
 1044 Lee, Miss J.M., GO KELLY.
 1186 McLeod, Miss V., MYTHIST.
 1187 MacMillan, Miss E. & V. Corvi, DEBUTANTE.
 5 — 1224 Maloney, Miss M., NAKIA.
 1255 Massey, Miss K., ONCALL.
 1287 Merlo, Miss S., REPLICA.
 1307 Miller, D. & J. Paget, RENOWN.
 1345 Mobberley, S.T. & Mrs. & Mrs. D.L. Holgate, NANETTE.
 1360 Morgan, Miss D., ROSTELLA.
 1374 Morris, Miss J., NICHELEN.
 1390 Murphy, G.R., YUKON.
 1416 Newbold, Mrs. C., QUALITY STREET.
 1423 Noblett, Mrs. P., CHELSEA.
 1445 Oehm, P.W. & Miss A., TRUMAN.
 1557 Plozza, Miss P., SERIOSA.
 1561 Pratley, Mrs. C.A., TOUCH OF CLASS.
 1589 Reimers, Miss S.A., FAIR RETURN.
 1608 Rothque, Miss J., ISTAN ORDER.
 1613 Rowbottom, R.F. & Miss M., JODY'S JOY.
 1616 Rowe, Miss L.J., GAINSBOROUGH.
 1629 Ryan, Miss M., GOOD'N'TRUE TWIGGY.
 1639 Sariyannis, Miss L., TENSING.
 1665 Sellars-Jones, J. & V. & B. Flood, KAHLUA.
 1667 Shandley, Mrs. G., THE CARNIVAL KING.
 1680 Shipard, N. & R. Rapsey, COPPER EARL.
 1686 Skeen, Mrs. L., MORNINGTON.
 1688 Skeen, Mr. & Mrs. B., ENCHANTED.
 1692 Smiley, Miss A., SIR DARRIEN.
 1723 Soutar, Miss R.E., MY CELEBRITY.
 1733 Stanton, Miss P., KEMBLA GRANGE.
 1764 Sumisa (Aust.) Pty. Ltd., INDIAN TUNE.
 1773 Symes, Miss M., ZULEIKA.
 1785 Symes, M., M.L. & J.S., RANQUITO.
 1808 Tennent, Mrs. L., MADDIGAN.
 1809 Terry, Miss J., INVERGORDON.
 1828 Toole, C.R., FOREIGN AFFAIR.
 1831 Toone, Miss L., L'AFFAIR.
 1840 Trim, Miss J., CASINDA.
 1841 Tuckett, Miss J.A., MIDNIGHT SPECIAL.
 1881 Vincent, Mrs. C.J., ALL FOUR.
 1896 Walker, Mrs. M., MARENA RENDEZVOUS.
 1913 Ward, Mrs. V., REMBRANDT.
 1928 Webb, Mrs. C., WRITTEN LAW.
 1965 Willsallen, Mrs. M.P. & Mrs. J. Bensley, PIXIE MINSTREL.
 1985 Wiltshire, Mrs. S., CLAREMONT.
 12 Ahern, Miss P., WILD AND FREE.
 1715 Smith, Miss L.F., DANTE.
 2029 Craddock, Miss S., SOLOCISM.
 1424 *GENTLEMAN'S HACK, 15 hands or over (to be ridden by a gentleman 18 years old or older when judged). (Special). — Prizes: \$20, \$12, \$8, Card for 4th, 5th and 6th.
 The Prize Money and a Complimentary Voucher for \$10, presented by FARNAM LABORATORIES PTY. LTD. — FARNAM — FIRST FOR HORSE HEALTH.
 10 Ahern, Miss C., RATHRONAN.
 19 Allan, Mrs. H. & Miss M. Bennett, ST. JOHNS WOOD.
 38 Arnold, Mrs. D.F., JACINTA.
 6 — 51 Baillieu, Mrs. D., CLEVELAND.
 58 Ball, M.T., Mrs. P.M. & Miss L.K., ROYAL ACADEMY.
 59 Ball, M.T., Mrs. P.M. & Miss L.K., ASSOCIATE.
 62 Barclay, Miss D., MASTERMIND.
 112 Beggs, Miss M., BILLY JOHN.
 122 Bennett, Miss K., ROYAL MIST.
 4 — 149 Blake, R.B., PROUD PRINCE.
 2 — 180 Bourke, Miss T., AIM HIGH.
 209 Brooke, R., ONDINE!
 1 — 258 Burgermeister, Mrs. G., ADVENTURE.
 259 Burkitt, Mrs. M., JAMAR KARUMBA.
 271 Burton, Mrs. L., HAZARD.
 283 Caballo Riding Centre, IMPERIAL.
 329 Chibnall, Miss E., BANDOOLA.
 445 Coyle, W.J. & W. Jordon & Mrs. J. Cullen, PRINCE DOYLE.
 487 Curcio, Mrs. R.L., HAVELOCK.
 502 Darwin, C. & K., STROLLER.
 516 Davis, G. & Miss E. Finlayson, STORM WARNING.
 529 de Crespigny, Miss S., VIEW BANK BLOKE.
 533 Dellow-Mellington, Mrs. M.N., GRANMERE.
 606 Ennis, Miss J., ROYAL FAIR.
 665 Forras, Miss D., TRENDFIELD.
 676 Frew, Mrs. N., THE PILGRIM.
 740 Granger, Mrs. C.M. & P., KAISER.
 788 Hammond, Miss G., WYRONGA SUPERSTAR.
 823 Hearn, L. & Mrs. J. James, COUNTY FAIR.
 3 — 827 Henderson, Mrs. R., LINDFIELD.
 840 Hill, Miss D.J., SALEM.
 959 Kenny, Miss T., SUCCESS.
 963 King, F.W. & Miss J.L., DA VINCI.
 994 Kopanica, Mrs. J.F., RETROSPECT.
 1044 Lee, Miss J.M., GO KELLY.
 1076 Lisica, J.M. & C.A., KILAKARI.
 1112 McCarthy, Misses K. & L., SPRINGFIELD.
 1306 Miller, D. & J. Paget, MATINEE.
 1390 Murphy, G.R., YUKON.
 1416 Newbold, Mrs. C., QUALITY STREET.
 1486 Painter, Misses M. & D., DARK SHADOW.
 1501 Paul, Miss B.J., GREY WAY.
 1613 Rowbottom, R.F. & Miss M., JODY'S JOY.
 1636 Sadler, Mrs. L.M., MAGNETIC.
 1639 Sariyannis, Miss L., TENSING.
 1687 Skeen, Mr. & Mrs. B., BARRINGTON.
 1692 Smiley, Miss A., SIR DARRIEN.

- 5-1723 Soutar, Miss R.E., MY CELEBRITY.
 1760 Strapp, D., TUDOR II.
 1773 Symes, Miss M., ZULEIKA.
 1828 Toole, C.R., FOREIGN AFFAIR.
 1836 Trenerry, Mrs. J.E. & B.V. Hammond, CAPITALIST.
 1856 Van Heythuysen, T., AUDITION.
 1932 Weir, Miss J., DETROIT CHARLIE.
 1943 Wheeler, Miss R., HICKORY HILL.

1425 *BEST MARE (HACK), over 15 hands, showing a percentage of Thoroughbred qualities and, in the opinion of the judge being suitable for the breeding of hacks. To be ridden by a lady or gentleman. (Special).—Prizes. \$20, \$12, \$8, Card for 4th, 5th and 6th.

- 38 Arnold, Mrs. D.F., JACINTA.
 485 Curcio, Mrs. R.L., WHITELODGE VIRGINIA.
 533 Dellow-Mellington, Mrs. M.N., GRANMERE.
 4-534 Dellow-Mellington, Mrs. M.N., MY SERENITY.
 2-551 Dinning, P.R., CHARITY.
 1187 MacMillan, Miss E. & V. Corvi, DEBUTANTE.
 5-1345 Mobberley, S.T. & Mrs. & Mrs. D.L. Holgate, NANETTE.
 1423 Noblett, Mrs. P., CHELSEA.
 1613 Rowbottom, R.F. & Miss M., JODY'S JOY.
 1629 Ryan, Miss M., GOOD'N'TRUE TWIGGY.
 1-1665 Sellars-Jones, J. & V. & B. Flood, KAHLUA.
 3-1765 Sumisa (Aust.) Pty. Ltd., PRINCESS HADES.
 1773 Symes, Miss M., ZULEIKA.
 1785 Symes, M., M.L. & J.S., RANQUITO.
 6-1840 Trim, Miss J., CASINDA.
 1896 Walker, Mrs. M., MARENA RENDEZVOUS.

1426 *PAIR OF HACKS, 14 stone (Special). — Prizes: \$30, \$20, \$10, Card. Entry fee per single entry, \$5; R.A.S. of V. Members, \$3.

- 19 Allan, Mrs. H. & Miss M. Bennett, ST. JOHNS WOOD.
 26 Ansell, M.D., DERRENGO.
 112 Beggs, Miss M., BILLY JOHN.
 3-149 Blake, R.B., PROUD PRINCE.
 1-259 Burkitt, Mrs. M., JAMAR KARUMBA.
 4-271 Burton, Mrs. L., HAZARD.
 4-305 Carr, Miss J., WALDO.
 533 Dellow-Mellington, Mrs. M.N., GRANMERE.
 606 Ennis, Miss J., ROYAL FAIR.
 676 Frew, Mrs. N., THE PILGRIM.
 740 Granger, Mrs. C.M. & P., KAISER.
 3-788 Hammond, Miss G., WYRONGA SUPERSTAR.
 963 King, F.W. & Miss J.L., DA VINCI.
 994 Kopanica, Mrs. J.F., RETROSPECT.
 1076 Lisica, J.M. & C.A., KILAKARI.
 1501 Paul, Miss B.J., GREY WAY.
 1636 Sadler, Mrs. L.M., MAGNETIC.
 1667 Shandley, Mrs. G., THE CARNIVAL KING.
 2-1760 Strapp, D., TUDOR II.
 2-1828 Toole, C.R., FOREIGN AFFAIR.
 1836 Trenerry, Mrs. J.E. & B.V. Hammond, CAPITALIST.
 1845 Unthank, B., MYSTIC GOLD.
 1856 Van Heythuysen, T., AUDITION.
 2-1932 Weir, Miss J., DETROIT CHARLIE.
 1943 Wheeler, Miss R., HICKORY HILL.
 1-1112 McCarthy, Misses K. & L. SPRINGFIELD

1427 *PAIR OF HACKS, 12 stone (Special). — Prizes: \$30, \$20, \$10, Card. Entry fee per single entry, \$5; R.A.S. of V. Members, \$3.

- 51 Baillieu, Mrs.D., CLEVELAND.
 61 Barber, Miss H.F., MY SPIKE.
 124 Bennie, Miss D., SOLOGNE.
 159 Boekee, Miss G., INDIAN MONARCH.
 177 Bott, D. & B., TULSA.
 258 Burgermeister, Mrs.G., ADVENTURE.
 2-329 Chibnall, Miss E., BANDOOLA.
 502 Darwin, C. & K., STROLLER.
 529 de Crèspigny, Miss S., VIEW BANK BLOKE.
 595 Edmonds, Miss C., GLEN DEE.
 1-662 Forde, Miss G.M., LORD LINCOLN.
 4-665 Forras, Miss D., TRENDFIELD.
 823 Hearn, L. & Mrs. J. James, COUNTY FAIR.
 2-827 Henderson, Mrs.R., LINDFIELD.
 875 Hubbard, Miss K., QUEST.
 898 James, A. & P., BANBURY NODDY.
 4-1044 Lee, Miss J.M., GO KELLY.
 1112 McCarthy, Misses K. & L., SPRINGFIELD.
 1186 McLeod, Miss V., MYTHIST.
 1223 Mallinson, Mrs.C.A., BAYTIME.
 1345 Mobberley, S.T. & Mrs. and Mrs. D. L. Holgate, NANETTE.
 1360 Morgan, Miss D., ROSTELLA.
 1-1723 Soutar, Miss R.E., MY CELEBRITY.
 1733 Stanton, Miss P., KEMBLA GRANGE.
 3-1764 Sumisa (Aust.) Pty. Ltd., INDIAN TUNE.
 3-1765 Sumisa (Aust.) Pty. Ltd., PRINCESS HADES.
 1809 Terry, Miss J., INVERGORDON.
 1985 Wiltshire, Mrs.S., CLAREMONT.

1428 *PAIR OF HACKS, 10 stone (Special). — Prizes: \$30, \$20, \$10, Card, all presented by TUBEMAKERS OF AUSTRALIA LTD., STEWART & LLOYDS DIVISION, 157 CITY ROAD, SOUTH MELBOURNE. Entry fee per single entry \$5; R.A.S. of V. Members. \$3.

- 24 Ansell, M.D. & Miss A.M.Meursing, McKAY.
 1-58 Ball, M.T. & Mrs.P.M. & Miss L.K., ROYAL ACADEMY.
 59 Ball, M.T., Mrs.P.M. & Miss L.K., ASSOCIATE.
 62 Barclay, Miss D., MASTERMIND.
 91 Bayly, Miss V., LORD JIM.
 92 Bazeley, Mrs.J. & R.Kellock, BRIGALOW BOY.
 123 Bennett, Miss K., JOBAO.
 179 Bourke, Miss M., DESTINEE.
 209 Brooke, R., ONDINE.
 242 Bull, Mrs.N.J. & Miss C., DAY BY DAY.
 341 Claney, Miss P.E., SAVILLE.
 1-368 Colclough, Miss L.J., SPANISH HARLEM.
 414 Copping, G.S. & Miss K.F., PRELUDE.
 445 Coyle, W.J. & W.Jordan and Mrs.J.Cullen, PRINCE DOYLE.
 3-447 Craddock, Mrs.A., GLADLAND.
 534 Dellow-Mellington, Mrs.M.N., MY SERENITY.
 551 Dinning, P.R., CHARITY.
 594 Edmonds, Miss C., SWEENEY.
 2-607 Ennis, Miss J., SHAMROCK.
 623 Fayle, Miss J., VIGILANTE.
 686 Fryer, R.G. & Miss R.L.Wheeler, KALICHE.
 2-691 Gardiner, Mrs.P., VILAS.
 693 Gardner, Miss H.C., CLOVELLY.
 694 Gardner, Misses J.A. & N.R., TRES-CHIC.
 733 Gould, Mrs.M.J., ASSOCIATE.
 820 Heagney, Mrs.P.S., JOLSON.

- 840 Hill, Miss D.J., SALEM.
 959 Kenny, Miss T., SUCCESS.
 964 King, F.W. & Miss J.L., RENOIR.
 993 Kopanica, Mrs.J.F., GAP ROAD.
 1043 Lee, Miss J.M., APPLY.
 1224 Maloney, Miss M., NAKIA.
 1287 Merlo, Miss S., REPLICA.
 1374 Morris, Miss J., NICHELEN.
 1390 Murphy, G.R., YUKON.
 1416 Newbold, Mrs.C., QUALITY STREET.
 1423 Noblett, Mrs.P., CHELSEA.
 1445 Oehm, P.W. & Miss A., TRUMAN.
 1486 Painter, Misses M. & D., DARK SHADOW.
 1557 Plozza, Miss P., SERIOSA.
 1561 Pratley, Mrs.C.A., TOUCH OF CLASS.
 1589 Reimers, Miss S.A., FAIR RETURN.
 1608 Rothque, Miss J., ISTAN ORDER.
 1613 Rowbottom, R.F. & Miss M., JODY'S JOY.
 1616 Rowe, Miss L.J., GAINSBOROUGH.
 1629 Ryan, Miss M., GOOD'N TRUE TWIGGY.
 1639 Sariyannis, Miss L., TENSING.
 1665 Sellar-Jones, J. & V. and B. Flood,
 KAHLUA.
 1680 Shipard, N. & R. Rapsey, COPPER EARL.
 1692 Smiley, Miss A., SIR DARRIEN.
 1808 Tennent, Mrs.L., MADDIGAN.
 1831 Toone, Miss L., L'AFFAIR.
 1840 Trim, Miss J., CASINDA.
 1841 Tuckett, Miss J.A., MIDNIGHT SPECIAL.
 1881 Vincent, Mrs.C.J., ALL FOUR.
 1896 Walker, Mrs.M., MARENA RENDEZVOUS.
 1928 Webb, Mrs.C., WRITTEN LAW.
 1965 Willsallen, Mrs.M.P. and
 Mrs. J. Bensley, PIXIE MINSTREL.
 1715 Smith, Miss L.F., DANTE.
 2029 Craddock, Miss S., SOLOCISM.

1429 *TEAM OF FOUR HACKS, 15 hands or over. (Special). (To be ridden by ladies and/or gentlemen.—Prizes: \$40, \$24, \$16, Card. Entry fee per single entry \$5; R.A.S. of V. Members, \$3.

- 19 Allan, Mrs. H & Miss.M.Bennett, ST.JOHN'S WOOD.
 24 Ansell, M.D. & Miss.A.M.Meursing,McKAY.
 26 Ansell,M.D. DERRENGO.
 51 Baillieu, Mrs.D. CLEVELAND.
 58 Ball,M.T. Mrs.P.M.& Miss.L.K. ROYAL ACADEMY.
 59 Ball,M.T. Mrs.P.M.& Miss.L.K. ASSOCIATE.
 61 Barber, Miss H.F. MY SPIKE.
 62 Barclay, Miss.D.MASTERMIND.
 91 Bayly, Miss V. LORD JIM.
 92 Bazeley, Mrs.J. & R.Kellock, BRIGALOW BOY.
 123 Bennett, Miss.K. JOBAO.
 124 Bennie, Miss.D. SOLOGNE.
 159 Boekee, Miss.G. INDIAN MONARCH.
 177 Bott,D & B. TULSA.
 179 Bourke, Miss.M. DESTINEE.
 209 BROOKE, R. ONDINE.
 258 Burgermeister, Mrs.G. ADVENTURE.
 259 Burkitt, Mrs.M. JAMAR KARUMBA.
 271 Burton, Mrs.L. HAZARD.
 305 Carr, Miss.J. WALDO.
 329 Chibnall, Miss.E. BANDOOLA.
 341 Claney, Miss.P.E.SAVILLE.
 368 Colclough, Miss.L.J. SPANISH HARLEM.
 370 Colclough, Miss.L.J. FERNANDO.
 445 Coyle, W.J. & W.Jordan & Mrs.J.Cullen.
 PRINCE DOYLE.
 447 Craddock, Mrs.A. GLADLAND.
 2029 Craddock, Miss.S., SOLOCISM.
 502 Darwin, C.& K, STROLLER.
 529 de Crespigny, Miss.S, VIEW BANK BLOKE.
 534 Dellow-Mellington, Mrs.M.N, MY SERENITY.
 551 Dinning, P.R., CHARITY.

- 606 Ennis, Miss.J., ROYAL FAIR.
 607 Ennis, Miss.J., SHAMROCK.
 623 Fayle, Miss.J., VIGILANTE.
 662 Forde, Miss.G.M., LORD LINCOLN.
 665 Forras, Miss.D., TRENDFIELD.
 676 Frew, Mrs.N., THE PILGRIM.
 686 Fryer, R.G. & Miss.R.L.Wheeler., KALICHE.
 691 Gardiner, Mrs.P., VILAS.
 693 Gardner, Miss.H.C., CLOVELLY.
 694 Gardner, Misses.J.A. & N.R., TRES-CHIC.
 740 Granger, Mrs.C.M. & P., KAISER.
 823 Hearn, L. & Mrs.J.James., COUNTY FAIR.
 827 Henderson, Mrs.R., LINDFIELD.
 840 Hill, Miss.D.J., SALEM.
 875 Hubbard, Miss.K., QUEST.
 898 James, A & P., BANBURY NODDY.
 963 King, F.W. & Miss.J.L., DA VINCI.
 964 King, F.W. & Miss.J.L., RENOIR.
 993 Kopanica, Mrs.J.F., GAP ROAD.
 994 Kopanica, Mrs.J.F., RETROSPECT.
 1044 Lee, Miss.J.M., GO KELLY.
 1112 McCarthy, Misses K & L., SPRINGFIELD.
 1186 McLeod, Miss.V., MYTHIST.
 1287 Merlo, Miss.S., REPLICA.
 1345 Mobberley, S.T. & Mrs., and Mrs.D.L.
 Holgate., NANETTE.
 1360 Morgan, Miss.D., ROSTELLA.
 1374 Morris, Miss.J., NICHELEN.
 1390 Murphy, G.R., YUKON.
 1416 Newbold, Mrs.C., QUALITY STREET.
 1445 Oehm, P.W. & Miss.A., TRUMAN.
 1486 Painter, Misses M & D., DARK SHADOW.
 1557 Plozza, Miss.P., SERIOSA.
 1589 Reimers, Miss.S.A., FAIR RETURN.
 1608 Rothque, Miss.J., ISTAN ORDER.
 1613 Rowbottom, R.F. & Miss.M., JODY'S JOY.
 1616 Rowe, Miss.L.J., GAINSBOROUGH.
 1636 Sadler, Miss.L.M., MAGNETIC.
 1639 Sariyannis, Miss.L., TENSING.
 1667 Shandley, Mrs.G., THE CARNIVAL KING.
 1680 Shipard, N. & R. Rapsey., COPPER EARL.
 1692 Smiley, Miss.A., SIR DARRIEN.
 1723 Soutar, Miss.R.E., MY CELEBRITY.
 1733 Stanton, Miss.P., KEMBLA GRANGE.
 1764 Sumisa (Aust.) Pty.Ltd., INDIAN TUNE.
 1765 Sumisa (Aust.) Pty.Ltd., PRINCESS HADES.
 1808 Tennent, Mrs.L., MADDIGAN.
 1828 Toole, C.R., FOREIGN AFFAIR.
 1831 Toone, Miss.L., L'AFFAIR.
 1841 Tuckett, Miss.J.A., MIDNIGHT SPECIAL.
 1881 Vincent, Mrs.C.J., ALL FOUR.
 1896 Walker, Mrs.M., MARENA RENDEZVOUS.
 1928 Webb, Mrs.C., WRITTEN LAW.
 1943 Wheeler, Miss.R., HICKORY HILL.
 1965 Willsallen, Mrs.M.P. & Mrs.J.Bensley.,
 PIXIE MINSTREL.
 1985 Wiltshire, Mrs.S., CLAREMONT.
 2029 Craddock Miss S.

Hacks competing in the above Classes need not necessarily belong to the same owner and may be nominated singly. Owners may "pair or team up". In the event of a team separately owned winning, the prize will be divided.

SPECIAL PRIZE.

1430 *(THE "COL. A. V. POPE CUP").

The "Col. A. V. Pope" Silver Cup and Special Ribbon. Cup presented by COL. A. V. POPE for the best 12 or 14 stone hack which, in the opinion of the Judge, shows thoroughbred qualities: each exhibit also to be judged for the manners, paces, and performance. The competition will be open to geldings and mares shown in the 12 and 14 stone hack classes. An exhibit may be ridden by a lady or gentleman. The ownership of the Cup shall not

pass to the winning exhibitor, but shall remain in the Society's property. The name of the winning exhibitor each year will be engraved on the Cup.

ALL ENTRIES MUST BE IN THE HANDS OF THE DIRECTOR AT THE OFFICE OF THE SOCIETY BY 4.30 P.M., WEDNESDAY, 20th JUNE.

ENTRY FREE.

- 10 Ahern, Miss. C., RATHRONAN.
- 19 Allan, Mrs. H. & Miss. M. Bennett,, ST. JOHNS WOOD.
- 23 Anderson, Miss. S., KING OF HEARTS.
- 26 Ansell, M. D., DERRENGO.
- 38 Arnold, Mrs. D. F., JACINTA.
- 51 Baillieu, Mrs. D., CLEVELAND.
- 61 Barber, Miss. H. F., MY SPIKE.
- 66 Barnard-Brown, Mrs. L., WARRENWOOD VOGUE.
- 112 Beggs, Miss. M., BILLY JOHN.
- 122 Bennett, Miss. K., ROYAL MIST.
- 124 Bennie, Miss. D., SOLOGNE.
- 159 Boekee, Miss. G., INDIAN MONARCH.
- 177 Bott, D. & B., TULSA.
- 180 Bourke, Miss T., AIM HIGH.
- 258 Burgermeister, Mrs. G., ADVENTURE.
- 259 Burkitt, Mrs. M., JAMAR KARUMBA.
- 271 Burton, Miss. L., HAZARD.
- 283 Caballo Riding Centre., IMPERIAL.
- 329 Chibnall, Miss. E., BANDOOLA.
- 369 Colclough, Miss. L. J., RIVERS OF BABYLON.
- 370 Colclough, Miss. L. J., FERNANDO.
- 487 Curcio, Mrs. R. L., HAVELOCK.
- 516 Davis, G. & Miss. E. Finlayson. STORM WARNING.
- 529 de Crespingy, Miss. S., VIEW BANK BLOKE,
- 533 Dellow-Mellington, Mrs. M. N., GRANMERE.
- 595 Edmonds, Miss. C., GLEN DEE.
- 606 Ennis, Miss. J., ROYAL FAIR.
- 662 Forde, Miss. G. M., LORD LINCOLN.
- 665 Forras, Miss. D., TRENDFIELD.
- 676 Frew, Mrs. N., THE PILGRIM.
- 740 Granger, Mrs. C. M. & P., KAISER.
- 823 Hearn. L., & Mrs. J. James., COUNTY FAIR.
- 827 Henderson, Mrs. R., LINDFIELD.
- 864 Hooley, Miss. T. & R. Davis., LORDS.
- 875 Hubbard, Miss. K., QUEST.
- 963 King, F. W. & Miss. J. L., DA VINCI.
- 994 Kopanica, Mrs. J. F., RETROSPECT.
- 995 Kopanica, Mrs. J. F., CHARLEMAGNE.
- 1044 Lee, Miss. J. M., GO KELLY.
- 1076 Lisica, J. M. & C. A., KILAKARI.
- 1186 McLeod, Miss. V., MYTHIST.
- 1223 Mallinson, Mrs. C. A., BAYTIME.
- 1287 Marlo, Miss. S., REPLICA.
- 1306 Miller, D. & J. Paget., MATINEE.
- 1345 Mobberley, S. T. & Mrs., and Mrs. D. L. Holgate., NANETTE.
- 1360 Morgan, Miss. D., ROSTELLA.
- 1636 Sadler, Mrs. L. M., MAGNETIC.
- 1667 Shandley, Mrs. G., THE CARNIVAL KING.
- 1686 Skeen, Mrs. L., MORNINGTON.
- 1687 Skeen, Mr & Mrs. B., BARRINGTON.
- 1723 Soutar, Miss. R. E., MY CELEBRITY.
- 1733 Stanton, Miss. P., KEMBLA GRANGE.
- 1760 Strapp. D., TUDOR II.
- 1764 Sumisa (Aust.) Pty. Ltd. INDIAN TUNE.
- 1773 Symes, Miss. M., ZULEIKA.
- 1809 Terry, Miss. J., INVERGORDON.
- 1828 Toole, C. R., FOREIGN AFFAIR,
- 1836 Trenerry, Mrs. J. E. & B. V. Hammond., CAPITALIST.
- 1856 Van Heythuysen, T., AUDITION.
- 1943 Wheeler, Miss. R., HICKORY HILL.
- 1985 Wiltshire, Mrs. S., CLAREMONT.



The Protectors. Your exhibit needs them.

Overnight pilferage and wanton damage to valuable machinery threatens every R.A.S. exhibitor. You need The Protectors — Wormald — for peace of mind. Every year since 1946, Wormald teams of watchmen and patrolmen have provided security for goods and machinery worth millions of dollars. These teams operate on tight schedules with carefully planned overlapping rounds. This surveillance is backed by a wide range of alarms, safes and bolts. The economies of this large-scale operation means you get protection and peace of mind at a very nominal cost.

For an obligation-free quote, contact our Show Manager,
Mr. Keith Kneen. CALL **328 4061**

Call in The Protectors
WORMALD
INTERNATIONAL SECURITY

TEL. 328 4061
340 Abbotsford Street,
North Melbourne, 3051.

Nominee: K. Corbett
Major Australian Cities
and Towns.

WORMALD. ALWAYS ONE MOVE AHEAD.

SADDLE GALLOWAYS**(Over 14 and under 15 hands)****Entry Fees: \$10; R.A.S. of V. Members, \$5 (unless otherwise stated).****CLASS**

1431 *MARE OR GELDING, over 14 hands 2 inches and under 15 hands. For mares or geldings which have not won a first prize as hacks, competing singly at any Australian Royal Show at time of judging. (Special).—Prizes: \$20, \$12, \$8, Card for 4th, 5th and 6th.

- 11 Ahern, Miss. P., ROYAL ROB.
 86 Bawden, H. & Miss. M., MELROSE HONKY TONK.
 125 Bennie, Miss. D., KID MAGNUM.
 2 — 200 Bray, Miss. S., YARRAMINE GRACE.
 268 Burren-Dah Stud., BURREN-DAH SHUHAYNI.
 343 Claney, Miss. P.E., GRADUATE.
 518 Davis, R & R. Ritter., CASPIA.
 571 Dulhunty, Miss. K., NAMELLA.
 666 Forster, Miss. C.A., WAVELEIGH SYMPHONY.
 678 Fricker, G.A., COQUETTE.
 741 Granger, Mrs. C.M. & P., OUR KRUGER.
 765 Hair, Miss. S., TANDAU.
 769 Hall, Miss. M., INNAMINKA OMAR.
 1 — 814 Hassell, Mrs. J.B., NICKELODEON.
 3 — 836 Higginbotham, Miss. J.W., KATALINA.
 871 Hood, Miss. R., EL AIMA MINOMONEE.
 5 — 874 Howes, A., KOBAYBOYN RUEBEN.
 928 Jones, T & Miss. K., NICKELBY.
 967 King, Miss. S.D., CHORUS GIRL.
 1016 Lane, B.A., REVUE.
 4 — 1017 Lane, B.A., JEREMY FISHER.
 1031 Larcombe, P.A. & M.B., KEEGAN.
 1066 Lewis, Misses S. & M., CANASTRA.
 1176 McLaughlin, Miss. J., SAVANNA SEA GOLD.
 1191 McNaught, Miss. K., ATHENS.
 1327 Minter, G. & G. & S., Cooke., CHARLES BROWN.
 1329 Minter, G.J., HASSHANKAI.
 1394 Murphy, G.R. & N.E. Van Eede., PRELUDE.
 1422 Noblett, Miss. J., CHAPLIN.
 1437 O'Brien, A.B. & R. & F. & R. Hood., KATISHAR.
 6 — 1451 O'Halloran, P.S. & M.J., WARIALDA LAD.
 1457 Onley, W.R. & Miss. L.B., VELVET DOWNS.
 1465 Osborn, Miss. E.L., LADY GAY.
 1533 Penny, Miss. S., KALIMBA.
 1549 Pike, Miss. J., SAINT QUINTEN.
 1558 Plozza, Miss. P., WINDSTORM.
 1568 Pykes, Miss. J., THE RASPUTIN.
 1599 Robinson, G.F., GALVESTON.
 1612 Routleff, Miss. D., LYRIAN.
 1627 Ryan, Miss. M., GUNADOO DONELLA.
 1663 Sellars-Jones, J & V, and B.W. Flood., HIDALGO.
 1669 Sheffeld, Miss. H. & J., EL PAULUS.
 1679 Shipard, N. & R. Rapsey., SHOW CHOICE.
 1719 Smith, Mrs. S.P., SWALLOWFIELD PARK WONGA.
 1741 Stevens, B.F. & Mrs. J.M., TOLLANA.
 1880 Vincent, Mrs. C.J., GLENBURN WHISPERING.
 1890 Walker, Mrs. M., NEVADA SILVER SPUR.
 1914 Ward, Mrs. V., MEMOIR.
 2011 Wright-Smith, Mrs. E.M., PERICLES.

1432 MARE OR GELDING, over 14 hands 2 inches and under 15 hands.—Heavy.—Prizes, \$30, \$20, \$10, Card for 4th, 5th and 6th.

- 3 — 243 Bull, Mrs. N.J., & Miss. C., JEREMY.
 343 Claney, Miss. P.E., GRADUATE.
 4 — 518 Davis, R & R. Ritter., CASPIA.
 657 Ford, Miss. C., SIBON.
 711 Gillingbrook Equestrian Centre., LEUANA.
 741 Granger, Mrs. C.M. & P., OUR KRUGER.

- 765 Hair, Miss. S., TANDAU.
 807 Harris, P.A., YAMAHA.
 909 Johnstone, Miss. S., DALVOLANT.
 928 Jones, T & Miss. K., NICKELBY.
 967 King, Miss. S.D., CHORUS GIRL.
 1016 Lane, B.A., REVUE.
 2 — 1017 Lane, B.A., JEREMY FISHER.
 1176 McLaughlin, Miss. J., SAVANNA SEA GOLD.
 1191 McNaught, Miss. K., ATHENS.
 1284 Melrose, J.C. & B., MASQUERADE.
 1313 Miller, D.B. & Mrs. N.J., KAZAR.
 1329 Minter, G.J., HASSHANKAI.
 1394 Murphy, G.R. & N.E. Van Eede., PRELUDE.
 1451 O'Halloran, P.S. & M.J., WARIALDA LAD.
 1533 Penny, Miss. S., KALIMBA.
 1558 Plozza, Miss. P., WINDSTORM.
 1568 Pykes, Miss. J., THE RASPUTIN.
 1599 Robinson, G.F., GALVESTON.
 5 — 1663 Sellars-Jones, J & V., and B. Flood., HIDALGO.
 1669 Sheffeld, Miss. H. & J., EL PAULUS.
 1717 Smith, Miss. L.F. & Mrs. V.J., BAYANI.
 1719 Smith, Mrs. S.P., SWALLOWFIELD PARK WONGA.
 1741 Stevens, B.F. & Mrs. J.M., TOLLANA.
 1890 Walker, Mrs. M., NEVADA SILVER SPUR.

1433 MARE OR GELDING (over 14 hands 2 inches and under 15 hands.—Light.—Prizes: \$30, \$20, \$10, Card for 4th, 5th and 6th.

- 11 Ahern, Miss. P., ROYAL ROB.
 86 Bawden, H & Miss. M., MELROSE HONKY TONK.
 125 Bennie, Miss. D., KID MAGNUM.
 3 — 200 Bray, Miss. S., YARRAMINE GRACE.
 268 Burren-Dah Stud., BURREN-DAH SHUHAYNI.
 342 Claney, Miss. P.E., CARIBOU.
 6 — 379 Colclough, Miss L.J. & P.A. Harris, THE WARATAH.
 4 — 449 Craddock, Miss. S., FEATURE.
 571 Dulhunty, Miss. K., NAMELLA.
 666 Forster, Miss. C.A., WAVELEIGH SYMPHONY.
 678 Fricker, G.A., COQUETTE.
 5 — 769 Hall, Miss. M., INNAMINKA OMAR.
 2 — 814 Hassell, Mrs. J.B., NICKELODEON.
 836 Higginbotham, Miss. J.W., KATALINA.
 874 Howes, A., KOBAYBOYN RUEBEN.
 1055 Le Souef, Mrs. R.B., ARIES.
 1066 Lewis, Misses S. & M., CANASTRA.
 1327 Minter, G & G. & S. Cooke., CHARLES BROWN.
 1422 Noblett, Miss. J., CHAPLIN.
 1437 O'Brien, A.B. & R. and F. & R. Hood, KATISHAR.
 1457 Onley, W.R. & Miss. L.B., VELVET DOWNS.
 1465 Osborn, Miss. E.L., LADY GAY.
 1549 Pike, Miss. J., SAINT QUINTEN.
 1612 Routleff, Miss. D., LYRIAN.
 1627 Ryan, Miss. M., GUNADOO DONELLA.
 1679 Shipard, N., & R. Rapsey., SHOW CHOICE.
 1 — 1848 Uren, Mrs. C., DA VINCI.
 1880 Vincent, Mrs. C.J., GLENBURN WHISPERING.
 1914 Ward, Mrs. V., MEMOIR.
 2011 Wright-Smith, Mrs. E.M., PERICLES.

1434 *MARE OR GELDING, over 14 hands and not over 14 hands 2 inches. For mares or geldings which have not won a first prize as hacks, competing singly at any Australian Royal Show at time of judging. (Special).—Prizes: \$20, \$12, \$8, Card for 4th, 5th and 6th.

- 60 Ball, M.T., Mrs. P.M. & Miss L.K., ARIZONA.
 113 Beggs, Miss M., MERIBAH POLLYANNA.
 5 — 131 Bowden, Miss A., TRIO.
 2 — 197 Bradshaw, Miss. T., PARADE 11.
 210 Brooke, R., DOMONIKA.
 227 Brunink, Miss E., BRAITHWAITE.
 274 Butler, Miss P., NULLA VALE NANETTE.

- 284 Caballo Riding Centre, AFTER DARK.
 289 Campbell, D. & Miss A., ALBANY.
 339 Claney, Miss P., LEVISTON.
 509 Davies, Mrs. M., ALOHA.
 639 Ferguson, Mrs. J., AUGUSTUS.
 673 Francis, R.W., DONNA.
 743 Grant & Howarth, Mesdames., LORIS GLEN CARMEN.
 799 Hannell, T.J. & Mrs. E.A., BINDI PARK LITTLE YARRA.
 831 Heslehurst, Mrs. R. & Mrs. M. Minton-Taylor, CARNABY STREET.
 839 Hill, Miss D.J., FANTASIA.
 871 Hood, Miss R., EL AIMA MINOMONEE.
 878 Hunter, Miss S., CONCERTO.
 923 Jones, Miss K., WADDERSTON PARK HANAIEI.
 940 Kale, S., & Mrs. F. & Miss L. Knox, BERRYWOOD BEY.
 941 Kale, S. & Mrs. I. Petersen, HARLEY HILL VALISON.
 950 Kelly, W.H. & Miss L.A., FIREBRAND.
 961 Kent, Misses. J. & J. HASSAN.
 983 Kittson, Mrs. G.R., OWENDALE STELLA.
 1097 Lucas, Miss D., HIGHLAND DYNASTY.
 1114 McClusky, Miss L., EL GRECO.
 1213 Male, K., LUSTRE.
 1285 Melrose, J.C. & B., LADY.
 1339 Mitton, Mrs. C.S., DOULTON.
 1349 Moorehead, Miss A., SALT.
 1446 Oehm, P.W. & Miss A., YARRAMINE TREASURE.
 1485 Painter, Misses M. & D., MADIARA.
 1534 Perry, Miss D., CARINYA TRIXIE.
 1574 Ralph, Miss S., TAILWIND.
 1594 Richardson, Mrs. E., DECISION.
 1601 Robinson, Mrs. M.E., BAYTEAK.
 1620 Ruggerio, Miss C., TRENTINO.
 1666 Sellars-Jones, J. & V. & B. Flood, STARDRIFT.
 1675 Shipard, N. & R. Rapsey, QUARTERSEL.
 1684 Simpkin, Mrs. K. & Miss L., TEMPLETON.
 1716 Smith, Miss L.F., MAHOGANY.
 1745 Stewart, A.J., LITTLE JOE.
 1766 Sumisa (Aust.) Pty. Ltd., BRANDY.
 1846 Unthank, B., POETIC.
 1892 Walker, Mrs. M., MARENA SHANE.
 1944 Whimpress, Mrs. S.A. & I. Pearce, BOONONAH SQUIGGLE.
 1978 Wilson, Misses. M. & M. MARINGA'S HARRAGATE.
 1980 Wilson, Miss T.E., HAGEN.

3-1676 Shipard N. & R.
1435 MARE OR GELDING, over 14 hands and not over 14 hands 2 inches.—Heavy.—Prizes: \$30, \$20, \$10, Card for 4th, 5th and 6th.

- 227 Brunink, Miss E., BRAITHWAITE.
 274 Butler, Miss P., NULLA VALE NANETTE.
 289 Campbell, D. & Miss A., ALBANY.
 327 Cheong, Miss M., BIZARRE.
 673 Francis, R., DONNA.
 878 Hunter, Miss S., CONCERTO.
 940 Kale, S. & Mrs. F. & Miss L., Knox. BERRYWOOD BEY.
 950 Kelly, W.H. & Miss L.A., FIREBRAND.
 961 Kent, Misses J. & J., HASSAN.
 1097 Lucas, Miss D., HIGHLAND DYNASTY.
 1446 Oehm, P.W. & Miss A., YARRAMINE TREASURE.
 1574 Ralph, Miss S., TAILWIND.
 1601 Robinson, Mrs. M.E. BAYTEAK.
 1620 Ruggerio, Miss C., TRENTINO.
 1684 Simpkin, Mrs. K. & Miss L., TEMPLETON.
 1697 Smith, Mrs. B., WILLESEE.
 1978 Wilson, Misses. M. & M., MARINGA'S HARRAGATE.
 1980 Wilson, Miss T.E., HAGEN.

5-1676 Shipard N. & R.

1436 MARE OR GELDING, over 14 and not over 14 hands 2 inches—Light.—Prizes: \$30, \$20, \$10, Card for 4th, 5th and 6th.

- 60 Ball, M.T., Mrs. P.M. & Miss L.K., ARIZONA.
 71 Barry, P., WINDFALL.
 113 Beggs, Miss M., MERIBAH POLLYANNA.
 181 Bowden, Miss A., TRIO.
 197 Bradshaw, Miss T., PARADE 11.
 210 Brooke, R., DOMONIKA.
 284 Caballo Riding Centre, AFTER DARK.
 339 Claney, Miss P., LEVISTON.
 509 Davies, Mrs. M., ALOHA.
 639 Ferguson, Mrs. J., AUGUSTUS.
 743 Grant & Howarth, Mesdames, LORIS GLEN CARMEN.
 756 Grenda, L.T., IMPRESS.
 799 Hannell, T.J. & Mrs. E.A., BINDI PARK LITTLE YARRA.
 831 Heslehurst, Mrs. R. & Mrs. M. Minton-Taylor, CARNABY STREET.
 839 Hill, Miss D.J., FANTASIA.
 871 Hood, Miss R., EL AIMA MINOMONEE.
 923 Jones, Miss K., WADDERSTON PARK HANAIEI.
 941 Kale, S. & Mrs. I. Petersen, HARLEY HILL VALISON.
 983 Kittson, Mrs. G.R., OWENDALE STELLA.
 1029 Larcombe, Miss Miss M., KENEDA SILVER SHADOW.
 1095 Loy, T. & Mrs. M., MINDAH.
 1114 McClusky, Miss L., EL GRECO.
 1213 Male, K., LUSTRE.
 1231 Marina, Mrs. S.C. & Miss S., MEZAIK.
 1285 Melrose, J.C. & B., LADY.
 1292 Metcalfe, Miss A., ANNAKARA.
 1339 Mitton, Mrs. C.S., DOULTON.
 1349 Moorhead, Miss A., SALT.
 1485 Painter, Misses M. & D., MADIARA.
 1534 Perry, Miss D., CARINYA TRIXIE.
 1556 Plozza, Miss P., WINDSONG.
 1594 Richardson, Mrs. E., DECISION.
 1664 Sellars-Jones, J. & V. and B. Flood, JAMIL RAZAH RANUS.
 1666 Sellars-Jones, J. & V. and B. Flood, STARDRIFT.
 1675 Shipard, N. & R. Rapsey, QUARTERSEL.
 1716 Smith, Miss L.F. MAHOGANY.
 1745 Stewart, A.J., LITTLE JOE.
 1766 Sumisa (Aust.) Pty. Ltd., BRANDY.
 1846 Unthank, B., POETIC.
 1861 Vial, Mrs. W., DIOR.
 1892 Walker, Mrs. M., MARENA SHANE.
 1944 Whimpress, Mrs. S.A. & I. Pearce, BOONONAH SQUIGGLE.

3-42 Claney Miss P.E.
1437 *GENTLEMAN'S GALLOWAY HACK. — Over 14 and under 15 hands (to be ridden by a gentleman when judged). (Special). Prizes: \$20, \$12, \$8, Card for 4th, 5th and 6th.

The Prize Money and a Complimentary Voucher for \$10 presented by FARNAM LABORATORIES PTY. LTD. — FARNAM — FIRST FOR HORSE HEALTH.

- 60 Ball, M.T., Mrs. P.M. & Miss L.K., ARIZONA.
 181 Bowden, Miss A., TRIO.
 210 Brooke, R., DOMONIKA.
 227 Brunink, Miss E., BRAITHWAITE.
 268 Burren-Dah Stud, BURREN-DAH SHUHAYNI
 284 Caballo Riding Centre, AFTER DARK.
 289 Campbell, D. & Miss A., ALBANY.
 343 Claney, Miss P.E., GRADUATE.
 518 Davis, R. & R. Ritter, CASPIA.
 657 Ford, Miss C., SIBON.
 741 Granger, Mrs. C.M. & P., OUR KRUGER.
 765 Hair, Miss S., TANDAU.

- 799 Hannell, T.J. & Mrs. E.A., BINDI
PARK LITTLE YARRA.
- 1 — 814 Hassell, Mrs. J.B., NICKELODEON.
- 836 Higginbotham, Miss J.W., KATALINA.
- 6 — 874 Howes, A., KOBAYBOYN RUEBEN.
- 878 Hunter, Miss S., CONCERTO.
- 909 Johnstone, Miss S., DALVOLANT.
- 923 Jones, Miss K., WADDERSTON PARK
HANALEI.
- 940 Kale, S., & Mrs. F. & Miss L. Knox,
BERRYWOOD BEY.
- 1029 Larcombe, Miss M., KENEDA SILVER
SHADOW.
- 1114 McClusky, Miss L., EL GRECO.
- 1176 McLaughlin, Miss J., SAVANNA SEA GOLD
- 1284 Melrose, J.C. & B., MASQUERADE.
- 2 — 1313 Miller, D.B. & Mrs. N.J., KAZAR.
- 1327 Minter, G. & G. & S. Cooke, CHARLES
BROWN.
- 1349 Moorhead, Miss A., SALT.
- 1394 Murphy, G.R. & N.E. Van Eede, PRELUDE.
- 1485 Painter, Misses M. & D., MADIARA.
- 1533 Penny, Miss S., KALIMBA.
- 1558 Plozza, Miss P., WINDSTORM.
- 1574 Ralph, Miss S., TAILWIND.
- 1594 Richardson, Mrs. E., DECISION.
- 1599 Robinson, G.F., GALVESTON.
- 1612 Routleff, Miss D., LYRIAN.
- 3 — 1663 Sellars-Jones, J. & V. and B. Flood,
HIDALGO.
- 1669 Sheffield, Miss H. & J., EL PAULUS.
- 1697 Smith, Mrs. B., WILLESEE.
- 1717 Smith, Miss L.F. & Mrs. V.J., BAYANI.
- 1719 Smith, Mrs. S.P., SWALLOWFIELD PARK
WONGA.
- 1741 Stevens, B.F. & Mrs. J.M., TOLLANA.
- 1848 Uren, Mrs. C., DA VINCI.
- 1861 Vial, Mrs. W., DIOR.
- 1980 Wilson, Miss T.E., HAGEN.
- 2011 Wright-Smith, Mrs. E.M., PERICLES.

**1438 *LADY'S GALLOWAY HACK. — Over 14
and under 15 hands (to be ridden by an
equestrienne when judged). (Special).—Prizes:
\$20, \$12, \$8, Card for 4th, 5th and 6th.**

**The Prize Money and a Complimentary Voucher for
\$10 presented by FARNAM LABORATORIES
PTY. LTD. — FARNAM — FIRST FOR HORSE
HEALTH.**

- 11 Ahern, Miss P., ROYAL ROB.
- 60 Ball, M.T., Mrs. P.M. & Miss L.K.,
ARIZONA.
- 71 Barry, P., WINDFALL.
- 86 Bawden, H. & Miss M., MELROSE HONKY
TONK.
- 113 Beggs, Miss M., MERIBAH POLLYANNA.
- 125 Bennie, Miss D., KID MAGNUM.
- 181 Bowden, Miss A., TRIO.
- 6 — 197 Bradshaw, Miss T., PARADE II.
- 5 — 200 Bray, Miss S., YARRAMINE GRACE.
- 227 Brunink, Miss E., BRAITHWAITE.
- 243 Bull, Mrs. N.J. & Miss C., JEREMY.
- 268 Burren-Dah Stud, BURREN-DAH
SHUHAYNI.
- 274 Butler, Miss P., NULLA VALE NANETTE.
- 284 Caballo Riding Centre, AFTER DARK.
- 289 Campbell, D. & Miss A., ALBANY.
- 327 Cheong, Miss M., BIZARRE.
- 339 Claney, Miss P.E., LEVISTON.
- 342 Claney, Miss P.E., CARIBOU.
- 379 Colclough, Miss L.J. & P.A. Harris,
THE WARATAH.
- 449 Craddock, Miss S., FEATURE.
- 509 Davies, Mrs. M., ALOHA.
- 518 Davis, R. & R. Ritter, CASPIA.
- 571 Dulhunty, Miss K., NAMELLA.
- 639 Ferguson, Mrs. J., AUGUSTUS.

- 657 Ford, Miss C., SIBON.
- 666 Forster, Miss C.A. WAVELEIGH
SYMPHONY.
- 673 Francis, R., DONNA.
- 678 Fricker, G.A., COQUETTE.
- 711 Gillingbrook Equestrian Centre,
LEUANA.
- 741 Granger, Mrs. C.M. & P., OUR KRUGER.
- 743 Grant & Howarth, Mesdames, LORIS
GLEN CARMEN.
- 756 Grenda, L.T., IMPRESS.
- 765 Hair, Miss S., TANDAU.
- 769 Hall, Miss M., INNAMINKA OMAR.
- 799 Hannell, T.J. & Mrs. E.A., BINDI
PARK LITTLE YARRA.
- 807 Harris, P.A., YAMAHA.
- 814 Hassell, Mrs. J.B., NICKELODEON.
- 831 Heslehurst, Mrs. R. & Mrs. M.
Minton-Taylor, CARNABY STREET.
- 836 Higginbotham, Miss J.W., KATALINA.
- 839 Hill, Miss D.J., FANTASIA.
- 874 Howes, A., KOBAYBOYN RUEBEN.
- 923 Jones, Miss K., WADDERSTON PARK
HANALEI.
- 928 Jones, T. & Miss K., NICKELBY.
- 941 Kale, S. & Mrs. I. Petersen, HARLEY
HILL VALISON.
- 950 Kelly, W.H. & Miss L.A., FIREBRAND.
- 961 Kent, Misses J. & J., HASSAN.
- 967 King, Miss S.D., CHORUS GIRL.
- 983 Kittson, Mrs. G.R., OWENDALE STELLA.
- 1016 Lane, B.A., REVUE.
- 1017 Lane, B.A., JEREMY FISHER.
- 1029 Larcombe, Miss M., KENEDA SILVER
SHADOW.
- 1055 Le Souef, Mrs. R.B., ARIES.
- 1066 Lewis, Misses S. & M., CANASTRA.
- 1095 Loy, T. & Mrs. M., MINDAH.
- 1097 Lucas, Miss D., HIGHLAND DYNASTY.
- 1114 McClusky, Miss L., EL GRECO
- 1176 McLaughlin, Miss J., SAVANNA SEA
GOLD.
- 1213 Male, K., LUSTRE.
- 1231 Marina, Mrs. S.C. & Miss S., MEZAIK.
- 1285 Melrose, J.C. & B., LADY.
- 1292 Metcalfe, Miss A., ANNAKARA.
- 1327 Minter, G. & G. & S. Cooke,
CHARLES BROWN.
- 1339 Mitton, Mrs. C.S., DOULTON.
- 1349 Moorhead, Miss A., SALT.
- 1394 Murphy, G.R. & N.E. Van Eede,
PRELUDE.
- 1422 Noblett, Miss J., CHAPLIN.
- 1437 O'Brien, A.B. & R. and F. & R. Hood,
KATISHAR.
- 3 — 1446 Oehm, P.W. & Miss A., YARRAMINE
TREASURE.
- 1451 O'Halloran, P.S. & M.J., WARIALDA
LAD.
- 1457 Onley, W.R. & Miss L.B., VELVET
DOWNS.
- 1485 Painter, Misses M. & D., MADIARA.
- 1533 Penny, Miss S., KALIMBA.
- 1534 Perry, Miss D., CARINYA TRIxie.
- 1549 Pike, Miss J., SAINT QUINTEN.
- 1556 Plozza, Miss P., WINDSONG.
- 1568 Pykes, Miss J., THE RASPUTIN.
- 1574 Ralph, Miss S., TAILWIND.
- 1594 Richardson, Mrs. E., DECISION.
- 1599 Robinson, G.F., GALVESTON.
- 1601 Robinson, Mrs. M.E., BAYTEAK.
- 1612 Routleff, Miss D., LYRIAN.
- 1620 Ruggerio, Miss C., TRENTINO.
- 1627 Ryan, Miss M., GUNADOO DONELLA.
- 1666 Sellars-Jones, J. & V. and B.
Flood, STARDRIFT.
- 1669 Sheffield, Miss H. & J., EL PAULUS.
- 1697 Smith, Mrs. B., WILLESEE.

- 1717 Smith, Miss L.F. & Mrs. V.J., BAYANI.
 1719 Smith, Mrs. S.P., SWALLOWFIELD PARK WONGA.
 1741 Stevens, B.F. & Mrs. J.M., TOLLANA.
 1745 Stewart, A.J., LITTLE JOE.
 1766 Sumisa (Aust.) Pty. Ltd., BRANDY.
 1848 Uren, Mrs. C., DA VINCI.
 1880 Vincent, Mrs. C.J., GLENBURN WHISPERING.
 1890 Walker, Mrs. M., NEVADA SILVER SPUR.
 1892 Walker, Mrs. M., MARENA SHANE.
 1914 Ward, Mrs. V., MEMOIR.
 1944 Whimpress, Mrs. S.A. & I. Pearce, BOONONAH SQUIGGLE.
 1980 Wilson, Miss T.E., HAGEN.
 2011 Wright-Smith, Mrs. E.M., PERICLES.

1439 *PAIR OF MARES AND/OR GELDINGS, over 14 hands 2 inches and under 15 hands. (Special).—Prizes: \$30, \$20, \$10, Card. Entry fee per single entry, \$5; R.A.S. of V. Members, \$3.

- 11 Ahern, Miss P., ROYAL ROB.
 86 Bawden, H. & Miss M., MELROSE HONKY TONK.
 125 Bennie, Miss D., KID MAGNUM.
 200 Bray, Miss S., YARRAMINE GRACE.
 243 Bull, Mrs. N.J. & Miss C., JEREMY.
 342 Claney, Miss P.E., CARIBOU.
 343 Claney, Miss P.E., GRADUATE.
 379 Colclough, Miss L.J. & P.A. Harris, THE WARATAH.
 449 Craddock, Miss S., FEATURE.
 518 Davis, R. & R. Ritter, CASPIA.
 571 Dulhunty, Miss K., NAMELLA.
 657 Ford, Miss C., SIBON.
 666 Forster, Miss C.A., WAVELEIGH SYMPHONY.
 711 Gillingbrook Equestrian Centre, LEUANA.
 741 Granger, Mrs. C.M. & P., OUR KRUGER.
 765 Hair, Miss S., TANDAU.
 807 Harris, P.A., YAMAHA.
 814 Hassell, Mrs. J.B., NICKELODEON.
 836 Higginbotham, Miss J.W., KATALINA.
 874 Howes, A., KOBBOYN RUEBEN.
 909 Johnstone, Miss S., DALVOLANT.
 928 Jones, T. & Miss K., NICKELBY.
 967 King, Miss S.D., CHORUS GIRL.
 1016 Lane, B.A., REVUE.
 1017 Lane, B.A., JEREMY FISHER.
 1031 Larcombe, P.A. & M.B., KEEGAN.
 1055 Le Souef, Mrs. R.B., ARIES.
 1066 Lewis, Misses S. & M., CANASTRA.
 1284 Melrose, J.C. & B., MASQUERADE.
 1313 Miller, D.B. & Mrs. N.J., KAZAR.
 1327 Minter, G. & G. & S. Cooke, CHARLES BROWN.
 1329 Minter, G.J., HASSHANKAI.
 1394 Murphy, G.R. & N.E. Van Eede, PRELUDE.
 1422 Noblett, Miss J., CHAPLIN.
 1437 O'Brien, A.B. & R. and F. & R. Hood, KATISHAR.
 1451 O'Halloran, P.S. & M.J., WARIALDA LAD.
 1457 Onley, W.R. & Miss L.B., VELVET DOWNS.
 1533 Penny, Miss S., KALIMBA.
 1558 Plozza, Miss P., WINDSTORM.
 1568 Pykes, Miss J., THE RASPUTIN.
 1599 Robinson, G.F., GALVESTON.
 1612 Routleff, Miss D., LYRIAN.
 1627 Ryan, Miss M., GUNADOO DONELLA.
 1663 Sellars-Jones, J. & V. and B. Flood, HIDALGO.

- 1669 Sheffield, Miss H. & J., EL PAULUS.
 1679 Shipard, N. & R. Rapsey, SHOW CHOICE.
 1717 Smith, Miss L.F. & Mrs. V.J., BAYANI.
 1719 Smith, Mrs. S.P., SWALLOWFIELD PARK WONGA.
 1741 Stevens, B.F. & Mrs. J.M., TOLLANA.
 1848 Uren, Mrs. C., DA VINCI.
 1890 Walker, Mrs. M., NEVADA SILVER SPUR.
 1914 Ward, Mrs. V., MEMOIR.
 2011 Wright-Smith, Mrs. E.M., PERICLES.

1440 *PAIR OF MARES AND/OR GELDINGS, over 14 hands and not over 14 hands 2 inches. (Special).—Prizes: \$30, \$20, \$10, Card. Entry fee per single entry, \$5; R.A.S. of V. Members, \$3.

- 60 Ball, M.T., Mrs. P.M. & Miss L.K., ARIZONA.
 71 Barry, P., WINDFALL.
 181 Bowden, Miss. A., TRIO.
 197 Bradshaw, Miss. T., PARADE II
 210 Brooke, R., DOMONIKA.
 227 Brunink, Miss E., BRAITHWAITE.
 274 Butler, Miss P., NULLA VALE NANETTE.
 289 Campbell, D. & Miss A., ALBANY.
 327 Cheong, Miss M., BIZARRE.
 509 Davies, Mrs. M., ALOHA.
 639 Ferguson, Mrs. J., AUGUSTUS.
 673 Francis, R., DONNA.
 756 Grenda, L.T., IMPRESS.
 799 Hannell, T.J. & Mrs. E.A., BINDI PARK LITTLE YARRA.
 831 Heslehurst, Mrs. R. & Mrs. M. Minton-Taylor, CARNABY STREET.
 839 Hill, Miss D.J., FANTASIA.
 871 Hood, Miss R., EL AIMA MINOMONEE.
 878 Hunter, Miss S., CONCERTO.
 923 Jones, Miss K., WADDERSTON PARK HANAIEI.
 940 Kale, S., & Mrs. F. & Miss Knox, BERRYWOOD BEY.
 941 Kale, S. & Mrs. I. Petersen, HARLEY HILL VALISON
 950 Kelly, W.H. & Miss L.A., FIREBRAND.
 961 Kent, Misses J. & J., HASSAN.
 983 Kittson, Mrs. G.R., OWENDALE STELLA.
 1029 Larcombe, Miss M., KENED SILVER SHADOW.
 1095 Loy, T. & Mrs. M., MINDAH.
 1097 Lucas, Miss D., HIGHLAND DYNASTY.
 1114 McClusky, Miss L., EL GRECO.
 1213 Male, K., LUSTRE.
 1231 Marina, Mrs. S.C. & Miss S., MEZAIK.
 1285 Melrose, J.C. & B., LADY.
 1292 Metcalfe, Miss A., ANNAKARA.
 1349 Moorhead, Miss A., SALT.
 1446 Oehm, P.W. & Miss A., YARRAMINE TREASURE.
 1485 Painter, Misses M. & D., MADIARA.
 1534 Perry, Miss D., CARINYA TRIKIE.
 1556 Plozza, Miss P., WINDSONG.
 1574 Ralph, Miss S., TAILWIND.
 1594 Richardson, Mrs. E., DECISION.
 1601 Robinson, Mrs. M.E., BAYTEAK.
 1620 Ruggerio, Miss C., TRENTINO.
 1666 Sellars-Jones, J. & V. and B. Flood, STARDRIFF.
 1675 Shipard, N. & R. Rapsey, QUARTERSEL.
 1697 Smith, Mrs. B., WILLESEE.
 1745 Stewart, A.J., LITTLE JOE.
 1766 Sumisa (Aust.) Pty. Ltd., BRANDY.
 1846 Unthank, B., POETIC.
 1892 Walker, Mrs. M., MARENA SHANE.
 1980 Wilson, Miss T.E., HAGEN.

4 + 2 - 1676 N Shipard & R Rapsey

1441 *TEAMS OF FOUR GALLOWAY HACKS,
over 14 hands and under 15 hands. (Special).
—To be ridden by ladies and/or gentlemen.—
Prizes: \$40, \$24, \$16, Card. Entry fee per
single entry, \$5; R.A.S. of V. Members, \$3.

- 60 Ball, M.T., Mrs.P.M. & Miss L.K.,
ARIZONA.
- 86 Bawden, H. & Miss M., MELROSE HONKY
TONK.
- 125 Bennie, Miss D., KID MAGNUM.
- 181 Bowden, Miss A., TRIO.
- 2 — 197 Bradshaw, Miss T., PARADE II.
- 210 Brooke, R., DOMONIKA.
- 227 Brunink, Miss E., BRAITHWAITE.
- 274 Butler, Miss P., NULLA VALE NANETTE.
- 4 — 289 Campbell, D. & Miss A., ALBANY.
- 327 Cheong, Miss M., BIZARRE.
- 342 Claney, Miss P.E., CARIBOU.
- 343 Claney, Miss P.E., GRADUATE.
- 379 Colclough, Miss L.J. & P.A.Harris,
THE WARATAH.
- 449 Craddock, Miss S., FEATURE.
- 518 Davis, R. & R. Ritter, CASPIA.
- 571 Dulhunty, Miss K., NAMELLA.
- 639 Ferguson, Mrs.J., AUGUSTUS.
- 657 Ford, Miss C., SIBON.
- 666 Forster, Miss C.A., WAVELEIGH SYMPHONY.
- 673 Francis, R., DONNA.
- 741 Granger, Mrs.C.M. & P., OUR KRUGER.
- 765 Hair, Miss S., TANDAU.
- 799 Hannell, T.J. & Mrs.E.A., BINDI PARK
LITTLE YARRA.
- 807 Harris, P.A., YAMAHA.
- 1 — 814 Hassell, Mrs.J.B., NICKELODEON.
- 836 Higginbotham, Miss J.W., KATALINA.
- 4 — 839 Hill, Miss D.J., FANTASIA.
- 874 Howes, A., KOBBOYN RUEBEN.
- 4 — 878 Hunter, Miss S., CONCERTO.
- 909 Johnstone, Miss S., DALVOLANT.
- 940 Kale, S. & Mrs.F. & Miss L. Knox,
BERRYWOOD BEY.
- 4 — 941 Kale, S. & Mrs. I. Petersen, HARLEY
HILL VALISON.
- 961 Kent, Misses J. & J., HASSAN.
- 967 King, Miss S.D., CHORUS GIRL.
- 2 — 983 Kittson, Mrs.G.R., OWENDALE STELLA.
- 1016 Lane, B.A., REVUE.
- 3 — 1017 Lane, B.A., JEREMY FISHER.
- 1029 Larcombe, Miss M., KENEDDA SILVER SHADOW.
- 1055 Le Souef, Mrs.R.B., ARIES.
- 1095 Loy, T. & Mrs.M., MINDAH.
- 1114 McClusky, Miss L., EL GRECO.
- 1213 Male, K., LUSTRE.
- 2 — 1231 Marina, Mrs.S.C. & Miss S., MEZAIR.
- 1 — 1313 Miller, D.B. & Mrs.N.J., KAZAR.
- 1327 Minter, G. & G. & S. Cooke, CHARLES
BROWN.
- 1329 Minter, G.J., HASSHANKAI.
- 1349 Moorhead, Miss A., SALT.
- 1394 Murphy, G.R. & N.E. Van Eede, PRELUDE.
- 1422 Noblett, Miss J., CHAPLIN.
- 1446 Oehm, P.W. & Miss A., YARRAMINE
TREASURE.
- 1451 O'Halloran, P.S. & M.J., WARIALDA LAD.
- 1485 Painter, Misses M. & D., MADIERA.
- 3 — 1533 Penny, Miss S., KALIMBA.
- 1 — 1534 Perry, Miss D., CARINYA TRIXIE.
- 1 — 1556 Plozza, Miss P., WINDSONG.
- 1 — 1558 Plozza, Miss P., WINDSTORM.
- 3 — 1568 Pykes, Miss J., THE RASPUTIN.
- 2 — 1574 Ralph, Miss S., TAILWIND.
- 1594 Richardson, Mrs.E., DECISION.
- 1599 Robinson, G.F., GALVESTON.
- 1601 Robinson, Mrs.M.E., BAYTEAK.
- 1612 Routleff, Miss D., LYRIAN.
- 1620 Ruggerio, Miss C., TRENTINO.
- 3 — 1669 Sheffield, Miss H. & J., EL PAULUS.

- 1679 Shipard, N. & R. Rapsey, SHOW CHOICE.
- 1697 Smith, Mrs.B., WILLESEE.
- 1719 Smith, Mrs.S.P., SWALLOWFIELD PARK
WONGA.
- 1741 Stevens, B.F. & Mrs.J.M., TOLLANA.
- 1745 Stewart, A.J., LITTLE JOE.
- 1766 Sumisa (Aust.) Pty. Ltd., BRANDY.
- 1880 Vincent, Mrs.C.J., GLENBURN WHISPERING.
- 1890 Walker, Mrs.M., NEVADA SILVER SPUR.
- 1892 Walker, Mrs.M., MARENA SHANE.
- 1914 Ward, Mrs.V., MEMOIR.
- 2011 Wright-Smith, Mrs.E.M., PERICLES.

Hacks competing in the above Classes need not necessarily belong to the same owner, and may be nominated singly. Owners may "pair or team up". In the event of a team separately owned winning, the prize will be divided.

SADDLE PONIES
(Not over 14 hands.)

Entry Fees, \$10; R.A.S. of V. Members, \$5.

1442 *PONY MARE OR GELDING, over 13
hands and not over 14 hands. For
mares or geldings which have not won a
first prize as hacks, competing singly at any
Australian Royal Show at time of judging.
(Special).—Prizes: \$20, \$12, \$8, Card for 4th,
5th and 6th.

- 22 Ames, Miss.L., PHYLTON PARK MERRILEGS.
- 39 Arrow, Miss.F., BIRRAHLEE ENCHANTRESS.
- 99 Beard, D.G. & Miss.L., MARY ANNE.
- 126 Bennie, Miss.D., CLIFFEE.
- 173 Bott, D & B., KURRA PARK KYLIE.
- 178 Bott, D & B., BIRRAHLEE NIGEL.
- 190 Bradford, H & J., GLENWAY LUCILLE.
- 192 Bradford, H & J., GLENWAY LOTUS.
- 232 Buckley, J & J., EL SENORITA CHEEKY.
- 254 Bulmer, Miss.S., SUNDARI.
- 290 Campbell, D. & Miss.A., MOORODUC PARK
SAMBO.
- 420 Cossar, T., BLUE VELVET.
- 424 Cox C. & T., VALMONT CHARISMA.
- 446 Coyle, W.J. & W.Jordan, & Mrs.J.Cullen.,
PRINCE VALIENT.
- 517 Davis, R. & Miss.A.McHugh., PARKHURST
LITTLE CAESAR.
- 519 Davis, R. & R.Ritter., PEPE.
- 537 Dempsey, K.J. & Mrs.E.B., FAIRLIGHT
ACRES TIFFANY.
- 591 Durrant, Mrs.M. & J.H.Daly., MAWARRA J.J.
- 622 Faulkner, D. & Mrs.W.Vial., WESTON
CHIFFON.
- 709 Gillies, G. & A.M., ROYAL OCCASION.
- 720 Gledhill, Mrs.K., PAZAZZ.
- 732 Gooden, Miss.N.M., WINDSCOTT LADY.
- 770 Hall, Miss.R., WONGARA NINYA.
- 830 Heslehurst, Mrs.R. & Mrs.M.Minton-Taylor.,
PARKHURST DOLLY QUICKSTEP.
- 910 Johnstone, Miss.S., CORONET BARINGA.
- 924 Jones, Miss.K., AVON D'OR.
- 925 Jones, Mrs.K., BRANDARRA CRACKLIN ROSIE.
- 945 Kellock, Misses L. & S., GRIA.
- 951 Kemp & Beggs, Misses., LITTLE MIGHTY
FINE.
- 1013 Lane, B.A., BIARA CLIFTON.
- 1088 Lord, Mrs.H.M., GAYLONG.
- 1096 Loy, T. & Mrs.M., CHRUMELBOW WAYNE.
- 1156 McGuire, Mrs.J.B., MYALL GLEN RENAE.
- 1219 Malibu Park Pony Stud., MALIBU PARK
PAGETT.
- 1227 Mann, Mrs.G., ASPEN.
- 1246 Marshall, Mrs.L.C., SIR BENJAMEN.
- 1293 Metcalfe, Miss.A., DEEPDALE IRISH MIST.
- 1314 Miller, D.B. & Mrs.N.J., ZIL.

- 1322 Milne, A.E. & Mrs. J.I., STRATHCONAN BERNADETTE.
- 5- 1342 Mitton, Mrs. C.S., NARYL ELCIPSE.
- 1369 Morison, Miss D. & F.A., TREPARNE KEETAH.
- 1415 Naylor, Mrs. D.M., BLUE MESSENGER.
- 1449 O'Halloran P.S. & M.J., TOOSON.
- 1460 Orchard, Mr & Mrs. P.A. KYMIRA BOY BLUE.
- 3- 1462 Orchard, P.A. & MRS. D.G. KOBAYBOYN SUNBEAM.
- 1490 Parks, L.H. & Mrs. V.L., VALMONT SALIQUE.
- 1519 Pearson, M.T. & M.L., GLENWAY VANITY.
- 1530 Penny, Miss S., FAIRWAY SIROCCO.
- 4- 1573 Ralph, Miss S., JUST LISA.
- 1603 Roe, S.R. & Mrs. O.L., YARRAMAN JAMIE.
- 1638 Sandy, Miss J., SKY HIGH.
- 1655 Scott, W.D. & D.B. & J. Willis, BIDO TESS.
- 1676 Shipard, N. & R. Rapsey, FANTASM.
- 6- 1695 Smith, Mrs. B., BIRRAHLEE MERINDA.
- 1744 Stewart, A.J., CASABLANCA.
- 1750 Stidston, G. & S. DANWOOD COPPER.
- 1811 Thomas, Mrs. C. & Mrs. L. Batten, NICABAR.
- 1842 Tuckett, Miss J.A. & R. Francis, MISS KATIE.
- 1893 Walker, Mrs. M., MARENA RICARDO.
- 1894 Walker, Mrs. M., DEEPPDALE PIPPIN.
- 1912 Wangler, Miss J., KALAN ELITE.
- 1934 Wettenhall, G., KILLANIN FREEDOM.

1443 *PONY MARE OR GELDING, 13 hands and not over 14 hands. (When judged and on parade to be ridden by boy or girl 16 years of age or under on the first day of Show).— Prizes: \$20, \$12, \$8, Card for 4th, 5th and 6th.

- 22 Ames, Miss L., PHYLTON PARK MERRILEGS.
- 39 Arrow, Miss F., BIRRAHLEE ENCHANTRESS.
- 99 Beard, D.G. & Mrs. L., MARY ANNE.
- 126 Bennie, Miss D., CLIFFEE.
- 173 Bott, D. & B., KURRA PARK KYLIE.
- 178 Bott, D. & B., BIRRAHLEE NIGEL.
- 5- 190 Bradford, H. & J., GLENWAY LUCILLE.
- 232 Buckley, J. & J., EL SENORITA CHEEKY.
- 254 Bulmer, Miss S., SUNDARI.
- 290 Campbell, D. & Miss A., MOOROODUC PARK SAMBO.
- 420 Cossor, T., BLUE VELVET.
- 424 Cox, C. & T., VALMONT CHARISMA.
- 508 Davies, Mrs. M., LYN-BAR BURANA.
- 517 Davis, R. & Miss A. McHugh, PARKHURST LITTLE CAESAR.
- 537 Dempsey, K.J. & Mrs. E.B., FAIRLIGHT ACRES TIFFANY.
- 591 Durrant, Mrs. M. & J.H. Daly, MAWARRA J.J.
- 621 Farrow, Mrs. J.B., SHARAWAY AUTUMN HAZE.
- 622 Faulkner, D. & Mrs. W. Vial, WESTON CHIFFON.
- 709 Gillies, G. & A.M., ROYAL OCCASION.
- 710 Gillingbrook Equestrian Centre, SMALL PROFIT.
- 720 Gledhill, Mrs. K., PAZAZZ.
- 732 Gooden, Miss N.M., WINDSCOTT LADY.
- 3- 749 Grant Hay, Mrs. S.E., MUSKETEER.
- 910 Johnstone, Miss S., CORONET BARINGA.
- 924 Jones, Miss K., AVON D'OR.
- 4- 925 Jones, Mrs. K., BRANDARRA CRACKLIN ROSIE.
- 945 Kellock, Misses L. & S., GRIA.
- 1013 Lane, B.A., BIARA CLIFTON.
- 1088 Lord, Mrs. H.M., GAYLONG.
- 1096 Loy, T. & Mrs. M., CHRUMELBOW WAYNE.
- 1156 McGuire, Mrs. J.B., MYALL GLEN RENAE.
- 1219 Malibu Park Pony Stud, MALIBU PARK PAGETT.
- 1227 Mann, Mrs. G., ASPEN.
- 1246 Marshall, Mrs. L.C., SIR BENJAMEN.
- 1250 Martin, Mrs. C.L., LORISGLEN VISCOUNT.
- 1293 Metcalfe, Miss A., DEEPPDALE IRISH MIST.

- 1322 Milne, A.E. & Mrs. J.I. STRATHCONON BERNADETTE.
- 1341 Mitton, Mrs. C.S., DAMARON.
- 1342 Mitton, Mrs. C.S., NARYL ECLIPSE.
- 1369 Morison, Miss D. & F.A., TREPARNE KEETAH.
- 1449 O'Halloran, P.S. & M.J., TOOSON.
- 1460 Orchard, Mr. & Mrs. P.A., KYMIRA BOY BLUE.
- 1462 Orchard, P.A. & Mrs. D.G., KOBAYBOYN SUNBEAM.
- 1490 Parks, L.H. & Mrs. V.L., VALMONT SALIQUE.
- 1519 Pearson, M.T. & M.L., GLENWAY VANITY.
- 1530 Penny, Miss S., FAIRWAY SIROCCO.
- 1562 Pratley, Mrs. C.A., LOWLAND GLEN.
- 1573 Ralph, Miss S., JUST LISA.
- 1603 Roe, S.R. & Mrs. O.L., YARRAMAN JAMIE.
- 1638 Sandy, Miss J., SKY HIGH.
- 1676 Shipard, N. & R. Rapsey, FANTASM.
- 1695 Smith, Mrs. B., BIRRAHLEE MERINDA.
- 1744 Stewart, A.J., CASABLANCA.
- 1759 Strapp & Ansell, ZEPHYR IN EASTER BONNETT (imp).
- 6- 1761 Strapp, S., EDENVALE STATESMAN.
- 1811 Thomas, Mrs. C. & Mrs. L. Batten, NICABAR.
- 1842 Tuckett, Miss J.A. & R. Francis, MISS KATIE.
- 1891 Walker, Mrs. M., MARENA SHERPA.
- 1893 Walker, Mrs. M., MARENA RICARDO.
- 1894 Walker, Mrs. M., DEEPPDALE PIPPIN.
- 1934 Wettenhall, G., KILLANIN FREEDOM.
- 2007 Woollard, Mrs. S.J., TELLSTAR.
- 306 Caserta, D. & A., VIEW BANK ANON.

1444 PONY MARE OR GELDING, over 13 hands 2 inches and not over 14 hands.— Prizes: \$30, \$20, \$10, Card for 4th, 5th and 6th.

- 22 Ames, Miss L., PHYLTON PARK MERRILEGS.
- 126 Bennie, Miss D., CLIFFEE.
- 178 Bott, D. & B., BIRRAHLEE NIGEL.
- 192 Bradford, H. & J., GLENWAY LOTUS.
- 254 Bulmer, Miss S., SUNDARI.
- 420 Cossor, T., BLUE VELVET.
- 424 Cox, C. & T., VALMONT CHARISMA.
- 446 Coyle, W.J., & W. Jordan & Mrs. J. Cullen, PRINCE VALIENT.
- 519 Davis, R. & R. Ritter, PEPE.
- 591 Durrant, Mrs. M. & J.H. Daly, MAWARRA J.J.
- 622 Faulkner, D. & Mrs. W. Vial, WESTON CHIFFON.
- 710 Gillingbrook Equestrian Centre, SMALL PROFIT.
- 720 Gledhill, Mrs. K., PAZAZZ.
- 749 Grant Hay, Mrs. S.E., MUSKETEER.
- 770 Hall, Miss R., WONGARA NINYA.
- 830 Heslehurst, Mrs. R. & Mrs. M. Minton-Taylor, PARKHURST DOLLY QUICKSTEP.
- 910 Johnstone, Miss S., CORONET BARINGA.
- 924 Jones, Miss K., AVON D'OR.
- 3- 925 Jones, Mrs. K., BRANDARRA CRACKLIN ROSIE.
- 945 Kellock, Misses L. & S., GRIA.
- 1013 Lane, B.A., BIARA CLIFTON.
- 1088 Lord, Mrs. H.M., GAYLONG.
- 1096 Loy, T. & Mrs. M., CHRUMELBOW WAYNE.
- 1164 McIntyre, Miss M.P., BIRRAHLEE MAGNOLIA.
- 1227 Mann, Mrs. G., ASPEN.
- 1246 Marshall, Mrs. L.C., SIR BENJAMEN.
- 1250 Martin, Mrs. C.L., LORISGLEN VISCOUNT.
- 1293 Metcalfe, Miss A., DEEPPDALE IRISH MIST.
- 1314 Miller, D.B. & Mrs. N.J., ZIL.
- 1341 Mitton, Mrs. C.S., DAMARON.
- 1369 Morison, Miss D. & F.A., TREPARNE KEETAH.
- 1404 Myers, J.C. & A.J., STRATHCONON MADELEINE.

- 1449 O'Halloran, P.S. & M.J., TOOSON.
 1460 Orchard, Mr. & Mrs. P.A., KYMIRA
 BOY BLUE.
 1530 Penny, Miss S., FAIRWAY SIROCCO.
 1603 Roe, S.R. & Mrs. O.L., YARRAMAN JAMIE.
 1638 Sandy, Miss J., SKY HIGH.
 1676 Shipard, N. & R. Rapsey, FANTASM.
 1695 Smith, Mrs. B., BIRRAHLEE MERINDA.
 1744 Stewart, A.J., CASABLANCA.
 1750 Stidston, G. & S., DANWOOD COPPER.
 4 — 1761 Strapp, S., EDENVALE STATESMAN.
 1811 Thomas, Mrs. C. & Mrs. L. Batten,
 NICABAR.
 1842 Tuckett, Miss J.A. & R. Francis, MISS
 KATIE.
 1891 Walker, Mrs. M., MARENA SHERPA.
 1893 Walker, Mrs. M., MARENA RICARDO.
 1912 Wangler, Miss J., KALAN ELITE.
 2007 Woollard, Mrs. S.J., TELLSTAR.

1445 PONY MARE OR GELDING, over 13 hands and not over 13 hands 2 inches.— Prizes: \$30, \$20, \$10, Card for 4th, 5th and 6th.

- 39 Arrow, Miss F., BIRRAHLEE ENCHANTRESS.
 99 Beard, D.G. & Mrs. L., MARY ANNE.
 4 — 173 Bott, D. & B., KURRA PARK KYLIE.
 190 Bradford, H. & J., GLENWAY LUCILLE.
 232 Buckley, J. & J., EL SENORITA CHEEKY.
 290 Campbell, D. & Miss A., MOORODUC PARK
 SAMBO.
 306 Caserta, D. & A., VIEW BANK ANON.
 508 Davies, Mrs. M., LYN-BAR BURANA.
 5 — 517 Davis, R. & Miss A. McHugh, PARKHURST
 LITTLE CAESAR.
 6 — 537 Dempsey, K.J. & Mrs. E.B., FAIRLIGHT
 ACRES TIFFANY.
 621 Farrow, Mrs. J.B., SHARAWAY AUTUMN HAZE.
 709 Gillies, G. & A.M., ROYAL OCCASION.
 732 Gooden, Miss N.M., WINDSCOTT LADY.
 770 Hall, Miss R., WONGARA NINYA.
 951 Kemp, & Beggs, Misses, LITTLE MIGHTY FINE.
 1156 McGuire, Mrs. J.B., MYALL GLEN RENAE.
 1159 McIntyre, Miss M.P., BIRRAHLEE NIGELLA.
 1219 Malibu Park Pony Stud, MALIBU PARK PAGETT.
 1322 Milne, A.E. & Mrs. J.I., STRATHCONON
 BERNADETTE.
 1342 Mitton, Mrs. C.S., NARYL ECLIPSE.
 1415 Naylor, Mrs. D.M., BLUE MESSENGER.
 1 — 1462 Orchard, P.A. & Mrs. D.G., KOBYYBOYN
 SUNBEAM.
 1490 Parks, L.H. & Mrs. V.L., VALMONT
 SALIQUE.
 1519 Pearson, M.T. & M.L., GLENWAY VANITY.
 2 — 1562 Pratley, Mrs. C.A., LOWLAND GLEN.
 3 — 1573 Ralph, Miss S., JUST LISA.
 1655 Scott, W.D. & D.B. & J. Willis, BIDO
 TESS.
 1759 Strapp & Ansell, ZEPHYR IN EASTER
 BONNETT (imp).
 1894 Walker, Mrs. M., DEEPDALE PIPPIN.

1446 *PONY MARE OR GELDING, over 12 hands and not over 13 hands. For mares or geldings which have not won a first prize as hacks, competing singly at any Australian Royal Show at time of judging. (Special).— Prizes: \$20, \$12, \$8, Card for 4th, 5th and 6th.

- 67 Barnewall, Mrs. P., SERENADE.
 72 Barry, P., TYN-Y-CAE BEZUKA (imp).
 96 Beard, D.G. & Mrs. L., NARADA SUSANNA.
 1 — 102 Beard, Miss M. & Miss E. Powell,
 WILLOW VALLEY JESS (imp).
 2 — 199 Bray, Miss C., NARADA SATAN.
 214 Brown, Mrs. A., FLAIR.
 273 Butler, Mr. & Mrs. N., ROBARIE YESTIN.

- 323 Chaundy, B. & M., BALALAIKA KALINKA.
 340 Claney, Miss P., TICKING.
 448 Craddock, Mrs. A., BLUE MINK.
 482 Crowder, Mrs. S., GANDALF SHADOWFAX.
 493 Daldy, G., ROYAL PRINCE.
 592 Eades, Mrs. M.R., YATALA JUMBUCK.
 626 Fear, S., J.C. WELLS.
 6 — 929 Jones, T. & Miss K., WADDERSTON PARK
 MARCUS.
 946 Kellock, Misses L. & S., GREEN VALLEY
 SEREN.
 976 Kingsfred Stud, PINEHURST COGNAC.
 1006 Lamb, D.M. & P.A., ELKEN LARAMIE.
 1011 Lamb, Mrs. M. & Mrs. M. Cohen,
 WILLURAH SAMMY II.
 1102 Lukey, Mrs. J., PHYLTON PARK HONEY.
 1157 McGuire, Mrs. J.B., BOOLARA BEYWON.
 4 — 1162 McIntyre, Miss M.P., BIRRAHLEE
 CANDYTUFT.
 1163 McIntyre, Miss M.P., BIRRAHLEE
 LONICERA.
 1216 Malibu Park Pony Stud, MALIBU PARK
 ROSEBUD.
 1286 Melrose, J.C. & B., DECEPTION.
 1328 Minter, G. & G. & S. Cooke, KOORANA
 CINDY.
 1340 Mitton, Mrs. C.S., MELAC MIGHTY
 DELICIOUS.
 1450 O'Halloran, P.S. & M.J., TRIPALONG.
 1500 Pattison, N.M., LAKEVALE JESTER.
 1512 Paynter, G. & Mrs. A., OWENDALE GALA.
 1520 Pearson, M.T. & M.L., MYSTIC PARK
 TIFFANY.
 1632 Ryan, S.D., KOORYONG MAGICAL SALLY.
 1654 Scott, W.D. & D.B. and Lady E.
 Massey-Greene, BELBOWRIE TOPS.
 1656 Scott, W.D. & D.B. & J. Willis, BIDO
 DIXIE.
 1668 Sheffield, Miss H. & J., GLENWAY
 CHARLIE.
 1685 Sitch, Mrs. B., WESTON ROSEBUD (imp).
 1713 Smith, Mrs. L.A. & Miss J., NARADA
 DAVID.
 1781 Symes, M., M.L. & J.S., KALORAMA
 KAPRICE.
 1814 Thomas, Mrs. E.E., CARINYA MARCO.
 1847 Unthank, B., MERRIVALE SILVER.
 1970 Wilson, Mrs. D.M., TARKARRI CUSHLA.
 2008 Woollard, Mrs. S.J., TELINA.
 2009 Wragge, Mrs. V.J., NARLGA DOWNS
 HUMPHREY.
 2033 Smiley, Miss S., TELERAH KAHMARO.

1447 PONY MARE OR GELDING, over 12 hands 2 inches and not over 13 hands.— Prizes: \$30, \$20, \$10, Card for 4th, 5th and 6th.

- 65 Barnard-Brown, Mrs. L., WILLOW VALE
 RANGER.
 67 Barnewall, Mrs. P., SERENADE.
 1 — 102 Beard, Miss M. & Miss E. Powell,
 WILLOW VALLEY JESS (imp).
 214 Brown, Mrs. A., FLAIR.
 340 Claney, Miss P., TICKING.
 603 Edwards, Mr. & Mrs. W.R., NATRAY JEWEL.
 626 Fear, S., J.C. WELLS.
 659 Ford, Mr. & Mrs. P.H., EDGEWOOD ROSETTE.
 6 — 929 Jones, T. & Miss K., WADDERSTON PARK
 MARCUS.
 1014 Lane, B.A., JOHNNIE BING.
 1102 Lukey, Mrs. J., PHYLTON PARK HONEY.
 1163 McIntyre, Miss M.P., BIRRAHLEE LONICERA.
 1286 Melrose, J.C. & B., DECEPTION.
 1328 Minter, G. & G. & S. Cooke, KOORANA
 CINDY.
 1340 Mitton, Mrs. C.S., MELAC MIGHTY
 DELICIOUS.

- 1450 O'Halloran, P.S. & M.J., TRIPALONG.
 1461 Orchard, P.A. & Mrs. D.G., PINEHURST GLOAMING.
 2-1500 Pattison, N.M., LAKEVALE JESTER.
 1520 Pearson, M.T. & M.L., MYSTIC PARK TIFFANY.
 1595 Richter, Mesdames J., M. Sperway & Miss A. Minton-Taylor, ANIKA.
 1656 Scott, W.D. & D.B. & J. Willis, BIDO DIXIE.
 1668 Sheffield, Miss H. & J., GLENWAY CHARLIE.
 1685 Sitch, Mrs. B., WESTON ROSEBUD (imp).
 1713 Smith, Mrs. L.A. & Miss J., NARADA DAVID.
 1781 Symes, M., M.L. & J.S., KALORAMA KAPRICE.
 1847 Unthank, B., MERRIVALE SILVER.
 1970 Wilson, Mrs. D.M., TARKARRI CUSHLA.
 5-2008 Woollard, Mrs. S.J., TELINA.
 2009 Wragge, Mrs. V.J., NARLGA DOWNS HUMPHREY.

1448 *PONY MARE OR GELDING, under 13 hands. (When judged and on parade to be ridden by boy or girl 14 years of age or under on the first day of Show.—Prizes: \$20, \$12, \$8, Card for 4th, 5th and 6th.

- 3-16 Alker, Miss P., COLMONELL SILKO.
 65 Barnard-Brown, Mrs.L., WILLOW VALE RANGER.
 88 Bawden, H. & Miss M., FAIRWAY GEORGEON.
 2-93 Beard, D.G. & Mrs.L., NARADA ROSEMARY.
 102 Beard, Miss M. & Miss E. Powell, WILLOW VALLEY JESS (imp.).
 150 Blakemore, Miss R., LUCAS.
 151 Blakemore, Miss R., CRISPIAN.
 161 Bogle, Miss N.Y., MYALL GLEN LITTLE PETE.
 174 Bott, D. & B., BIRRAHLEE SWEET BRIAR.
 175 Bott, D. & B., KURRA PARK TINKERBELL.
 199 Bray, Miss C., NARADA SATAN.
 214 Brown, Mrs.A., FLAIR.
 273 Butler, Mr. & Mrs. N., ROBARIE YESTIN.
 323 Chaundy, B. & M., BALALAIKA KALINKA.
 344 Claney, Miss P. & K. Gash, TOOLLEEN KING LEO.
 353 Cleland, J., BURRABONG SIMON.
 371 Colclough, Miss L.J. & J. Dowell, COURT JOKER.
 376 Colclough, M.L. & E.A., BARINGA MOONGLOW.
 412 Cooke, B.E. & Mrs. L.M., OWENDALE IDRIS.
 415 Corby, Mrs.B.C. & B.J., MYSTIC LADY.
 448 Craddock, Mrs.A., BLUE MINK.
 482 Crowder, Mrs. S., GANDALF SHADOWFAX.
 493 Daldy, G., ROYAL PRINCE.
 5-585 Durante, Mrs.J., GOODWOOD PARK STEU.
 587 Durante, Mrs.J., GREENWAYS LAD.
 592 Eades, Mrs.M.R., YATALA JUMBUCK.
 624 Fayle, Miss J., GOODWOOD PARK SCOUT.
 625 Fayle, Miss J., SIESTA BOGSIE BOY.
 659 Ford, Mr. & Mrs. P.H., EDGEWOOD ROSETTE.
 749 Grant Hay, Mrs.S.E., MUSKETEER.
 755 Grenda, Mrs.A.M., METRIC.
 800 Hanson, Miss K.L., GREEN VALLEY COBY.
 834 Hewat, Mrs.A. & Miss S., GREEN VALLEY TREVALLYN.
 946 Kellock, Misses L. & S., GREEN VALLEY SEREN.
 976 Kingsfred Stud, PINEHURST COGNAC.
 982 Kittson, Mrs.G.R., OWENDALE JAMES.
 1006 Lamb, D.M. & P.A., ELKEN LARAMIE.
 1011 Lamb, Mrs.M. & Mrs.M.Cohen, WILLURAH SAMMY II.
 1014 Lane, B.A., JOHNNIE BING.

- 1085 Lomax, Miss C.J., KEMPSTON AIMIE.
 1102 Lukey, Mrs.J., PHYLTON PARK HONEY.
 4-1157 McGuire, Mrs.J.B., BOOLARA BEYWON.
 1162 McIntyre, Miss M.P., BIRRAHLEE CANDYTUFT.
 1247 Marshall, Mrs.L.C., GEROA COMET.
 1257 Massey, Misses K. & M., WINZIG.
 1274 May, Miss S. & L.D., YARINGA LODGE QUICKSANDS.
 1340 Mitton, Mrs.C.S., MELAC MIGHTY DELICIOUS.
 1343 Mitton, Mrs.C.S., BOBBY BARINGA.
 1447 O'Hagan, Miss K., SUBURBAN LODGE ROMANY.
 1450 O'Halloran, P.S. & M.J., TRIPALONG.
 1461 Orchard, P.A. & Mrs.D.G., PINEHURST GLOAMING.
 1505 Payne, R.L. & Mrs.M.I.Burns, DEO GRATIAS LEON.
 1509 Payne, R.L. & Mrs.M.I.Burns, GREEN VALLEY PRISCILLA.
 1512 Paynter, G. & Mrs.A., OWENDALE GALA.
 1520 Pearson, M.T. & M.L., MYSTIC PARK TIFFANY.
 1532 Penny, Miss S., RHAYADER NOTAGAIN.
 1531 Penny, Miss S., JANLYN SPARKIE.
 1595 Richter, Mesdames J. & M. Sperway & Miss A. Minton-Taylor, ANIKA.
 1668 Sheffield, Miss H. & J., GLENWAY CHARLIE.
 1685 Sitch, Mrs.B., WESTON ROSEBUD (imp.)
 1696 Smith, Mrs.B., MELTON PARK TEENA.
 1713 Smith, Mrs.L.A. & Miss J., NARADA DAVID.
 1781 Symes, M. & M.L. & J.S., KALORAMA KAPRICE.
 1814 Thomas, Mrs.E.E., CARINYA MARCO.
 1815 Thomas, Mrs.E.E., CARINYA MICHELLE.
 1847 Unthank, B., MERRIVALE SILVER.
 1895 Walker, Mrs.M., MARENA ALI BABA.
 1949 Whyte, Mrs.M.L., GREEN VALLEY MINNESOTA.
 2008 Woollard, Mrs.S.J., TELINA.
 2009 Wragge, Mrs.V.J., NARLGA DOWNS HUMPHREY.
 2033 Smiley, Miss S., TELERAH KAHMARO.

1-95 DG & Mrs L Beard
1449 PONY MARE OR GELDING, over 12 hands and not over 12 hands 2 inches.—Prizes: \$30, \$20, \$10, Card for 4th, 5th and 6th.

- 72 Barry, P., TYN-Y-CAE BEZUKA, (imp.).
 3-93 Beard, D.G. & Mrs.L., NARADA ROSEMARY.
 96 Beard, D.G. & Mrs.L., NARADA SUSANNA.
 5-199 Bray, Miss C., NARADA SATAN.
 273 Butler, Mr. & Mrs. N., ROBARIE YESTIN.
 2-323 Chaundy, B. & M., BALALAIKA KALINKA.
 344 Claney, Miss P. & K. Gash, TOOLLEEN KING LEO.
 1-376 Colclough, M.L. & E.A., BARINGA MOONGLOW.
 448 Craddock, Mrs.A., BLUE MINK.
 482 Crowder, Mrs.S., GANDALF SHADOWFAX.
 592 Eades, Mrs.M.R., YATALA JUMBUCK.
 946 Kellock, Misses L. & S., GREEN VALLEY SEREN.
 976 Kingsfred Stud, PINEHURST COGNAC.
 1006 Lamb, D.M. & P.A., ELKEN LARAMIE.
 1011 Lamb, Mrs.M. & Mrs.M.Cohen, WILLURAH SAMMY II.
 1157 McGuire, Mrs.J.B., BOOLARA BEYWON.
 1165 McIntyre, Miss M.P., BIRRAHLEE FIONA.
 6-1162 McIntyre, Miss M.P., BIRRAHLEE CANDYTUFT.
 1216 Malibu Park Pony Stud, MALIBU PARK ROSEBUD.
 1353 Moorooduc Park Stud, MOOROODUC PARK

Make the most of the timber used around your place.

USE 'TANALISED' TIMBER FOR YARDS, FENCES & POSTS

Permanence is what you want in these areas and timber treated with 'Tanalith' is fully protected from decay and insect attack . . . permanently.

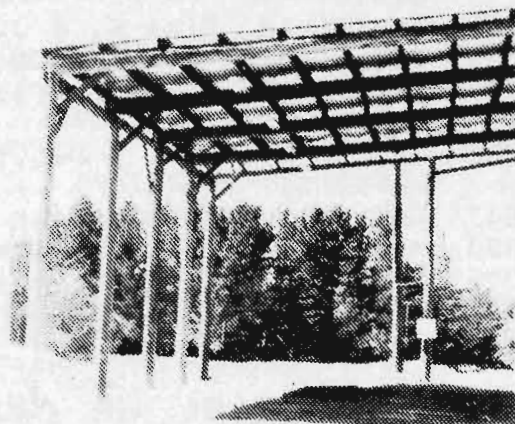
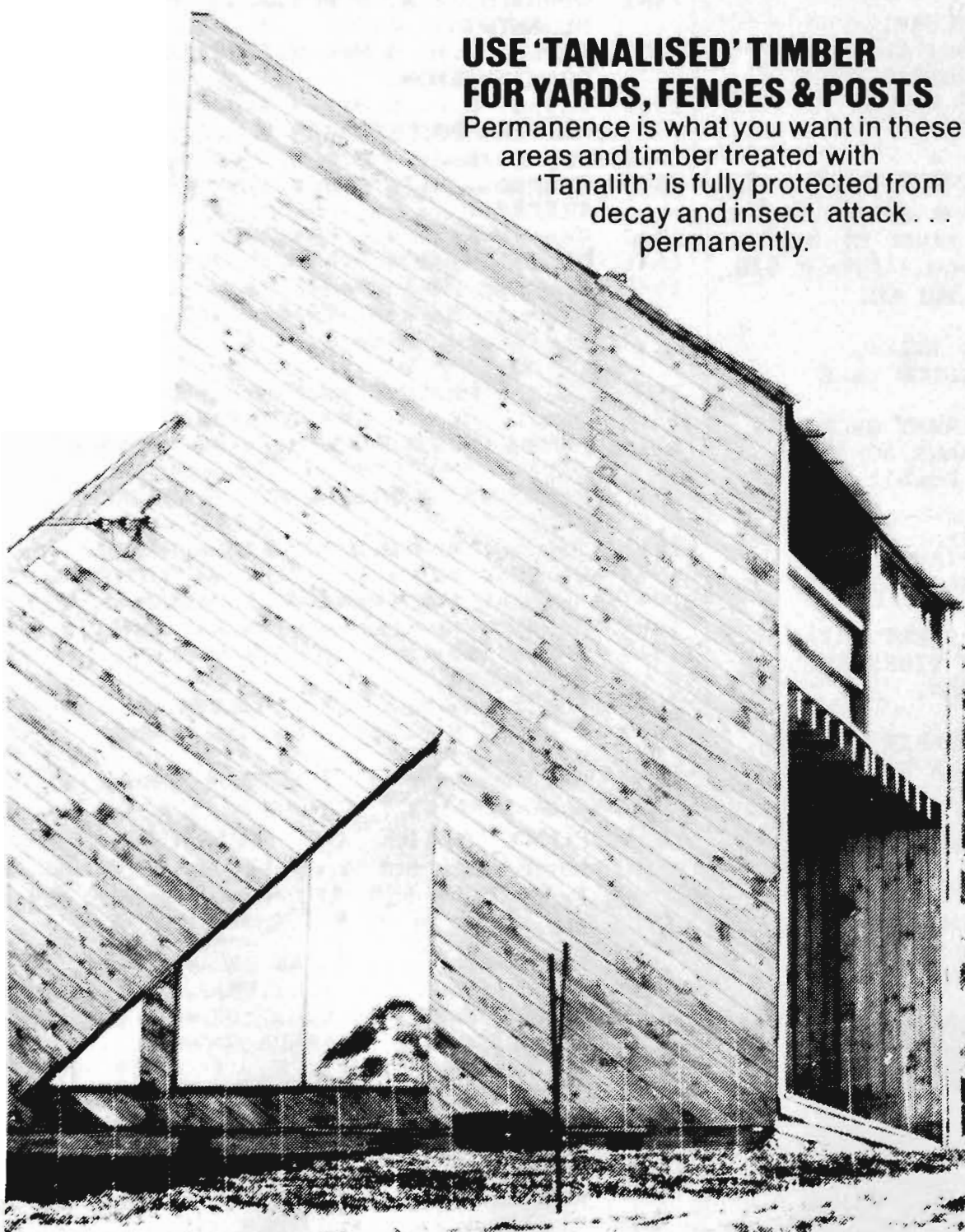

'VACSOL' TREATED TIMBER FOR AROUND THE HOUSE PROTECTION

Pine building timbers are made more durable where treated with 'Vacsol' Preservative but cost far less than expensive imported, naturally durable timbers.

KOPPERS

Australia Pty Ltd. Timber Preservation Division.

VIC: Box 457, P.O., Camberwell 3124. Tel.: 299 2166
S.A.: Box 1496, P.O., Mount Gambier 5290. Tel.: (087) 25 1551
N.S.W.: Box 199, P.O., Chatswood 2067. Tel.: 412 3622

Enquiries on:
KOPPERS Wood Preservatives
'TANALITH'
'VACSOL'

- 1512 Paynter, G. & Mrs. A., OWENDALE GALA.
 1532 Penny, Miss S., RHAYADER NOTAGAIN.
 1632 Ryan, S.D., KOORYONG MAGICAL SALLY.
 1649 Scott, W.D. & D.B., BIDO STARDUST.
 4-1814 Thomas, Mrs.E.E., CARINYA MARCO.
 1949 Whyte, Mrs.M.L., GREEN VALLEY MINNESOTA.
 2033 Smiley, Miss S., TELERAH KAHMARO.

1450 *PONY MARE OR GELDING, 12 hands and under. For mares or geldings which have not won a first prize as hacks competing singly, at any Australian Royal Show at time of judging. (Special).—Prizes: \$20, \$12, \$8, Card for 4th, 5th and 6th.

- 16 Alker, Miss P., COLMONELL SILKO.
 88 Bawden, H. & Miss M., FAIRWAY GEORGEON.
 150 Blakemore, Miss R., LUCAS.
 151 Blakemore, Miss R., CRISPIAN.
 161 Bogle, Miss N.Y., MYALL GLEN LITTLE PETE.
 175 Bott, D. & B., KURRA PARK TINKERBELL.
 174 Bott, D. & B., BIRRAHLEE SWEET BRIAR.
 307 Caserta, D. & A., FAIRWAY SIRION.
 325 Chaundy, B. & M., ALUMEAH ORIEL.
 353 Cleland, J., BURRABONG SIMON.
 371 Colclough, Miss L.J. & J. Dowell, COURT JOKER.
 412 Cooke, B.E. & Mrs.L.M., OWENDALE IDRIS.
 415 Corby, Mrs.B.C. & B.J., MYSTIC LADY.
 2-481 Crowder, Mrs.S., WINGANA WEE WILL.
 6-536 Dempsey, K.J. & Mrs.E.B., NATCHA PARK TUPPENCE.
 1-585 Durante, Mrs.J., GOODWOOD PARK STEU.
 4-601 Edwards, Mr. & Mrs.W.R., ARCOONA GALA.
 4-602 Edwards, Mr. & Mrs.W.R., ROMANY LITTLE GUY.
 624 Fayle, Miss J., GOODWOOD PARK SCOUT.
 625 Fayle, Miss J., SIESTA BOGSIE BOY.
 630 Featherstone, Mrs.J., YICK YOU MISTY.
 677 Fricker, G.A., NARYL BLUEBIRD.
 755 Grenda, Mrs.A.M., METRIC.
 800 Hanson, Miss K.L., GREEN VALLEY COBY.
 801 Hanson, Miss K.L., HIGHLEA PARK SLENTO.
 834 Hewat, Mrs.A. & Miss S., GREEN VALLEY TREVALLYN.
 947 Kellock, Misses L. & S., CARLYLE SUNSHINE.
 980 Kirk, Mrs.J., CARADOC KINCAID.
 982 Kittson, Mrs.G.R., OWENDALE JAMES.
 1085 Lomax, Miss C.J., KEMPSTON AIMIE.
 1104 Lukey, Mrs.J., WANDARRA DAWNLIGHT.
 1126 McConville, R. & M., THORPEVILLE FILIGREE.
 5-1257 Massey, Misses K. & M., WINZIG.
 1274 May, Miss S. & L.D., YARINGA LODGE QUICKSANDS.
 1311 Miller, D.B. & Mrs.N.J., MYALL GLEN LITTLE SAL.
 1343 Mitton, Mrs.C.S., BOBBY BARINGA.
 1365 Morgan, Mrs.K., ELKEN QUEEN.
 1366 Morgan, Mrs.K., MARSARLA PARK TIKARI.
 1447 O'Hagan, Miss K., SUBURBAN LODGE ROMANY.
 1505 Payne, R.L. & Mrs.M.I.Burns, DEO GRATIAS LEON.
 1509 Payne, R.L. & Mrs.M.I.Burns, GREEN VALLEY PRISCILLA.
 1531 Penny, Miss S., JANLYN SPARKIE.
 1683 Shugg, P. & J., ALLANDALE SHAYNE.
 1696 Smith, Mrs.B., MELTON PARK TEENA.
 1815 Thomas, Mrs.E.E., CARINYA MICHELLE.
 1827 Tipping, J.A., GRAEPHIL SONNET.
 1895 Walker, Mrs.M., MARENA ALI BABA.

3-448 Craddock Mrs A.

1451 PONY MARE OR GELDING, over 11 hands 2 inches and not over 12 hands.—Prizes: \$30, \$20, \$10, Card for 4th, 5th and 6th.

- 3-95 Beard, D.G. & Mrs.L., NARADA POLLYANNA.
 150 Blakemore, Miss R., LUCAS.
 151 Blakemore, Miss R., CRISPIAN.
 161 Bogle, Miss N.Y., MYALL GLEN LITTLE PETE.
 174 Bott, D. & B., BIRRAHLEE SWEET BRIAR.
 6-325 Chaundy, B. & M., ALUMEAH ORIEL.
 353 Cleland, J., BURRABONG SIMON.
 371 Colclough, Miss L.J. & J. Dowell, COURT JOKER.
 412 Cooke, B.E. & Mrs.L.M., OWENDALE IDRIS.
 415 Corby, Mrs.B.C. & B.J., MYSTIC LADY.
 536 Dempsey, K.J. & Mrs.E.B., NATCHA PARK TUPPENCE.
 5-585 Durante, Mrs.J., GOODWOOD PARK STEU.
 601 Edwards, Mr. & Mrs.W.R., ARCOONA GALA.
 624 Fayle, Miss J., GOODWOOD PARK SCOUT.
 630 Featherstone, Mrs.J., YICK YOU MISTY.
 677 Fricker, G.A., NARYL BLUEBIRD.
 755 Grenda, Mrs.A.M., METRIC.
 800 Hanson, Miss K.L., GREEN VALLEY COBY.
 834 Hewat, Mrs.A. & Miss S., GREEN VALLEY TREVALLYN.
 982 Kittson, Mrs.G.R., OWENDALE JAMES.
 1085 Lomax, Miss C.J., KEMPSTON AIMIE.
 1126 McConville, R. & M., THORPEVILLE FILIGREE.
 1188 MacMillan, Miss E. & V. Corvi, MELAC ROYAL CHIEF.
 1247 Marshall, Mrs.L.C., GEROA COMET.
 1257 Massey, Misses K. & M., WINZIG.
 1274 May, Miss S. & L.D., YARINGA LODGE QUICKSANDS.
 4-1309 Miller, D.B. & Mrs.N.J., TWIGGY.
 2-1310 Miller, D.B. & Mrs.N.J., LINDY.
 1-1343 Mitton, Mrs.C.S., BOBBY BARINGA.
 1365 Morgan, Mrs.K., ELKEN QUEEN.
 1447 O'Hagan, Miss K., SUBURBAN LODGE ROMANY.
 1505 Payne, R.L. & Mrs.M.I.Burns, DEO GRATIAS LEON.
 1509 Payne, R.L. & Mrs.M.I.Burns, GREEN VALLEY PRISCILLA.
 1696 Smith, Mrs.B., MELTON PARK TEENA.
 1815 Thomas, Mrs.E.E., CARINYA MICHELLE.
 1827 Tipping, J.A., GRAEPHIL SONNET.
 1895 Walker, Mrs.M., MARENA ALI BABA.

1452 PONY MARE OR GELDING, over 11 hands and not over 11 hands 2 inches.—Prizes: \$30, \$20, \$10, Card for 4th, 5th and 6th.

- 16 Alker, Miss P., COLMONELL SILKO.
 88 Bawden, H. & Miss M., FAIRWAY GEORGEON.
 6-100 Beard, D.G. & Mrs.L., NARADA ROBIN.
 150 Blakemore, Miss R., LUCAS.
 175 Bott, D. & B., KURRA PARK TINKERBELL.
 307 Caserta, D. & A., FAIRWAY SIRION.
 1-602 Edwards, Mr. & Mrs. W.R., ROMANY LITTLE GUY.
 4-625 Fayle, Miss J., SIESTA BOGSIE BOY.
 5-947 Kellock, Misses L. & S., CARLYLE SUNSHINE.
 980 Kirk, Mrs.J., CARADOC KINCAID.
 1311 Miller, D.B. & Mrs.N.J., MYALL GLEN LITTLE SAL.
 1366 Morgan, Mrs.K., MARSARLA PARK TIKARI.
 1734 Stapleton, Mr. & Mrs.M.A., BIMBADEEN ANITA.

2-536 Dempsey K.J. & Mrs E.B.

3-412 Cooke B.E. & Mrs L.M.

1453 PONY MARE OR GELDING, over 10 hands 2 inches and not over 11 hands.—Prizes: \$30, \$20, \$10, Card for 4th, 5th and 6th.

- 1 — 324 Chaundy, B. & M., ALUMEAH JASPER.
 4 — 481 Crowder, Mrs.S., WINGANA WEE WILL.
 801 Hanson, Miss K.L., HIGHLEA PARK SLENTO.
 3 — 1104 Lukey, Mrs.J., WANDARRA DAWNLIGHT.
 5 — 1398 Murray, J., ROUND ROBIN.
 6 — 1531 Penny, Miss S., JANLYN SPARKIE.
 2 — 1683 Shugg, P. & J., ALLANDALE SHAYNE.

1454 PONY MARE OR GELDING, over 9 hands 2 inches and not over 10 hands 2 inches.—Prizes: \$30, \$20, \$10, Card for 4th, 5th and 6th.

- 2 — 68 Barnewall, Mrs.P., PINEHOUSE LITTLE MARK.
 4 — 136 Biggar, Mrs.C.D. & P.T. McCormick, REDACRES JACQUELINE.
 195 Bradford, H. & J., BROLGA DEERFOOT.
 3 — 326 Chaundy, B. & M., ALUMEAH CADDIE.
 5 — 390 Collins, G.E., JANLYN SALLY.
 587 Durante, Mrs.J., GREENWAYS LAD.
 618 Falk, Miss S. & B., WANDANA CASCADE.
 6 — 692 Gardiner, Mrs.P., FENWICK INK SPOT.
 1007 Lamb, D.M. & P.A., KIMBA KATE.
 1028 Larcombe, Miss M., CLIFFORD PARK MISS PRIM.
 1124 McConville, R. & M., THORPEVILLE RACQUEL.
 1272 Maurice, D. & J., REDACRES JEREMY.
 1 — 1459 Orchard, Mr. & Mrs.P.A., YATALA THUMBELINA.

1455 PONY MARE OR GELDING, not over 9 hands 2 inches. Prizes: \$30, \$20, \$10, Card for 4th, 5th and 6th.

- 236 Buckley, J. & J., TWAGIOS PATINA.
 238 Buckley, J. & J., TWAGIOS HARVEST MOON.
 2 — 355 Cleland, M. & J. & K. Coleman, GREEN VALLEY LUCILLE.
 388 Collins, G.E., BROLGA CASINO.
 1 — 391 Collins, G.E., FAIRWAY RORY.
 610 Evison, Mrs.M., WANDARRA HILDA.
 922 Jones, Mrs.J., FAIRWAY VERN.
 5 — 954 Kennardvale, FAIRWAY JONATHAN.
 6 — 1434 Oakford, W.H., GARRAWARRA CAROL.
 1506 Payne, R.L. & Mrs.M.I.Burns, GREEN VALLEY MILTON.
 1535 Perry, Mrs.J., GOVANDALE DUKE.
 1735 Stapleton, Mr. & Mrs.M.A., FAIRWAY McNAB.
 4 — 1751 Stockdale, C. & S., GREEN VALLEY MISTRAL.
 3 — 1772 Sutton, Miss J., FAIRWAY NOEL.

Ponies competing in the following Classes need not necessarily belong to the one owner and may be nominated singly. Owners may "pair or team up". In the event of a team separately owned winning, the prize will be divided.

1456 *PAIR OF PONIES, over 13 hands and not over 14 hands. (Special).—Prizes: \$30, \$20, \$10, Card. Entry fee, per single entry, \$5; R.A.S. of V. Members, \$3.

- 22 Ames, Miss L., PHYLTON PARK MERRILEGS.
 39 Arrow, Miss F., BIRRAHLEE ENCHANTRESS.
 99 Beard, D.G. & Mrs.L., MARY ANNE.
 4 — 126 Bennie, Miss D., CLIFFEE.
 173 Bott, D. & B., KURRA PARK KYLIE.
 190 Bradford, H. & J., GLENWAY LUCILLE.
 192 Bradford, H. & J., GLENWAY LOTUS.
 254 Bulmer, Miss S., SUNDARI.

- 290 Campbell, D. & Miss A., MOOROODUC PARK SAMBO.
 306 Caserta, D. & A., VIEW BANK ANON.
 420 Cossor, T., BLUE VELVET.
 424 Cox, C. & T., VALMONT CHARISMA.
 446 Coyle, W.J. & W. Jordan & Mrs. J. Cullen, PRINCE VALIENT.
 2 — 508 Davies, Mrs.M., LYN-BAR BURANA.
 517 Davis, R. & Miss A. McHugh, PARKHURST LITTLE CAESAR.
 519 Davis, R. & R. Ritter, PEPE.
 537 Dempsey, K.J. & Mrs.E.B., FAIRLIGHT ACRES TIFFANY.
 591 Durrant, Mrs.M. & J.H.Daly, MAWARRA J.J.
 3 — 621 Farrow, Mrs.J.B., SHARAWAY AUTUMN HAZE.
 710 Gillingbrook Equestrian Centre, SMALL PROFIT.
 732 Gooden, Miss N.M., WINDSCOTT LADY.
 4 — 749 Grant Hay, Mrs.S.E., MUSKETEER.
 830 Heslehurst, Mrs.R. & Mrs. M. Minton-Taylor, PARKHURST DOLLY QUICKSTEP.
 910 Johnstone, Miss S., CORONET BARINGA.
 924 Jones, Miss K., AVON D'OR.
 3 — 925 Jones, Mrs. K., BRANDARRA CRACKLIN ROSIE.
 945 Kellock, Misses L. & S., GRIA.
 951 Kemp & Beggs, Misses, LITTLE MIGHTY FINE.
 1013 Lane, B.A., BIARA CLIFTON.
 1088 Lord, Mrs.H.M., GAYLONG.
 1096 Loy, T. & Mrs.M., CHRUMELBOW WAYNE.
 1169 McIntyre, Miss M., BIRRAHLEE NIGEL.
 1227 Mann, Mrs.G., ASPEN.
 1246 Marshall, Mrs.L.C., SIR BENJAMEN.
 1250 Martin, Mrs.C.L., LORISGLEN VISCOUNT.
 1293 Metcalfe, Miss A., DEEPDALE IRISH MIST.
 1341 Mitton, Mrs.C.S., DAMARON.
 1415 Naylor, Mrs.D.M., BLUE MESSENGER.
 1449 O'Halloran, P.S. & M.J., TOOSON.
 1460 Orchard, Mr. & Mrs.P.A., KYMIRA BOY BLUE.
 1490 Parks, L.H. & Mrs.V.L., VALMONT SALIQUE.
 1519 Pearson, M.T. & M.L., MYSTIC PARK VANITY.
 1530 Penny, Miss S., FAIRWAY SIROCCO.
 1562 Pratley, Mrs.C.A., LOWLAND GLEN.
 1573 Ralph, Miss S., JUST LISA.
 1603 Roe, S.R. & Mrs.O.L., YARRAMAN JAMIE.
 1638 Sandy, Miss J., SKY HIGH.
 1676 Shipard, N. & R. Rapsey, FANTASM.
 1695 Smith, Mrs.B., BIRRAHLEE MERINDA.
 1744 Stewart, A.J., CASABLANCA.
 1759 Strapp & Ansell, ZEPHYR IN EASTER BONNET (imp.).
 1761 Strapp, S., EDENVALE STATESMAN.
 1 — 1811 Thomas, Mr. & Mrs. L. Batten, NICABAR.
 1842 Tuckett, Miss J.A. & R. Francis, MISS KATIE.
 1891 Walker, Mrs.M., MARENA SHERPA.
 1893 Walker, Mrs.M., MARENA RICARDO.
 1894 Walker, Mrs.M., DEEPDALE PIPPIN.
 2007 Woollard, Mrs.S.J., TELLSTAR.

1457 *PAIR OF PONIES, over 12 hands and not over 13 hands. (Special).—Prizes: \$30, \$20, \$10, Card. Entry fee, per single entry, \$5; R.A.S. of V. Members, \$3.

- 65 Barnard-Brown, Mrs.L., WILLOW VALE RANGER.
 67 Barnewall, Mrs.P., SERENADE.
 72 Barry, P., TYN-Y-CAE BEZUKA (imp.).
 93 Beard, D.G. & Mrs.L., NARADA ROSEMARY.
 102 Beard, Miss M. & Miss E. Powell, WILLOW VALLEY JESS (imp.).
 2 — 199 Bray, Miss C., NARADA SATAN.
 214 Brown, Mrs.A., FLAIR.
 273 Butler, Mr. & Mrs. N., ROBARIE YESTIN.

- 2 — 340 Claney, Miss P., TICKING.
 344 Claney, Miss P. & K. Gash, TOOLLEEN KING LEO.
 376 Colclough, M.L. & E.A., BARINGA MOONGLOW.
 448 Craddock, Mrs.A., BLUE MINK.
 482 Crowder, Mrs.S., GANDALF SHADOWFAX.
 493 Daldy, G., ROYAL PRINCE.
 592 Eades, Mrs.M.R., YATALA JUMBUCK.
 626 Fear, S., J.C.WELLS.
 929 Jones, T. & Miss K., WADDERSTON PARK MARCUS.
 3 — 946 Kellock, Misses L. & S., GREEN VALLEY SEREN.
 976 Kingsfred Stud, PINEHURST COGNAC.
 4 — 1006 Lamb, D.M. & P.A., ELKEN LARAMIE.
 1014 Lane, B.A., JOHNNIE BING.
 1102 Lukey, Mrs.J., PHYLTON PARK HONEY.
 1157 McGuire, Mrs.J.B., BOOLARA BEYWON.
 1216 Malibu Park Pony Stud, MALIBU PARK ROSEBUD.
 1328 Minter, G. & G. & S. Cooke, KOORANA CINDY.
 1450 O'Halloran, P.S. & M.J., TRIPALONG.
 1512 Paynter, G. & Mrs.A., OWENDALE GALA.
 1520 Pearson, M.T. & M.L., MYSTIC PARK TIFFANY.
 4 — 1532 Penny, Miss S., RHAYADER NOTAGAIN.
 1595 Richter, Mesdames J & M. Sperway and Miss A. Minton-Taylor, ANIKA.
 1 — 1668 Sheffield, Miss H. & J., GLENWAY CHARLIE.
 1 — 1814 Thomas, Mrs.E.E., CARINYA MARCO.
 1847 Unthank, B., MERRIVALE SILVER.
 3 — 1949 Whyte, Mrs.M.L., GREEN VALLEY MINNESOTA.
 2008 Woollard, Mrs.S.J., TELINA.
 2009 Wragge, Mrs.V.J., NARLGA DOWNS HUMPHREY.
 2033 Smiley, Miss S., TELERAN KAHMARO.

1458 *PAIR OF PONIES, over 11 hands and not over 12 hands. (Special).—Prizes: \$30, \$20, \$10, Card. Entry fee, per single entry, \$5; R.A.S. of V. Members, \$3.

- 2 — 16 Alker, Miss P., COLMONELL SILKO.
 88 Bawden, H. & Miss M., FAIRWAY GEORGEON.
 95 Beard, D.G. & Mrs.L., NARADA POLLYANNA.
 100 Beard, D.G. & Mrs.L., NARADA ROBIN.
 150 Blakemore, Miss R., LUCAS.
 151 Blakemore, Miss R., CRISPIAN.
 161 Bogle, Miss N.Y., MYALL GLEN LITTLE PETE.
 3 — 175 Bott, D. & B., KURRA PARK TINKERBELL.
 174 Bott, D. & B., BIRRAHLEE SWEET BRIAR.
 307 Caserta, D. & A., FAIRWAY SIRION.
 371 Colclough, Miss L.J. & J.Dowell, COURT JOKER.
 412 Cooke, B.E. & Mrs.L.M., OWENDALE IDRIS.
 415 Corby, Mrs.B.C. & B.J., MYSTIC LADY.
 536 Dempsey, K.J. & Mrs.E.B., NATCHA PARK TUPPENCE.
 4 — 585 Durante, Mrs.J., GOODWOOD PARK STEU.
 624 Fayle, Miss J., GOODWOOD PARK SCOUT.
 625 Fayle, Miss J., SIESTA BOGSIE BOY.
 630 Featherstone, Mrs.J., YICK YOU MISTY.
 755 Grenda, Mrs.A.M., METRIC.
 800 Hanson, Miss K.L., GREEN VALLEY COBY.
 834 Hewat, Mrs.A. & Miss S., GREEN VALLEY TREVALLYN.
 947 Kellock, Misses L. & S., CARLYLE SUNSHINE.
 982 Kittson, Mrs.G.R., OWENDALE JAMES.
 1085 Lomax, Miss C.J., KEMPSTON AIMIE.
 1188 MacMillan, Miss E. & V. Corvi, MELAC ROYAL CHIEF.
 2 — 1247 Marshall, Mrs.L.C., GEROA COMET.
 1257 Massey, Misses K. & M., WINZIG.

- 1 — 1309 Miller, D.B. & Mrs.N.J., TWIGGY.
 1 — 1310 Miller, D.B. & Mrs.N.J., LINDY.
 1505 Payne, R.L. & Mrs.M.I.Burns, DEO GRATIAS LEON.
 1509 Payne, R.L. & Mrs.M.I.Burns, GREEN VALLEY PRISCILLA.
 1696 Smith, Mrs.B., MELTON PARK TEENA.
 1815 Thomas, Mrs.E.E., CARINYA MICHELLE.
 1895 Walker, Mrs.M., MARENA ALI BABA.
 3 — 448 Craddock Mrs. A. BLUE MINK
1459 *PAIR OF PONIES, not over 11 hands. (Special).—Prizes: \$30, \$20, \$10, Card. Entry fee per single entry, \$5; R.A.S. of V. Members, \$3.
 3 — 68 Barnewall, Mrs.P., PINEHOUSE LITTLE MARK.
 2 — 195 Bradford, H. & J., BROLGA DEERFOOT.
 3 — 326 Chaundy, B. & M., ALUMEAH CADDIE.
 4 — 324 Chaundy, B. & M., ALUMEAH JASPER.
 1 — 390 Collins, G.E., JANLYN SALLY.
 391 Collins, G.E., FAIRWAY RORY.
 584 Durante, Mrs.J., GREENWAYS LAD.
 618 Falk, Miss S. & B., WANDANA CASCADE.
 2 — 692 Gardiner, Mrs.P., FENWICK INK SPOT.
 801 Hanson, Miss K.L., HIGHLEA PARK SLENTO.
 1007 Lamb, D.M. & P.A., KIMBA KATE.
 1028 Larcombe, Miss M., CLIFFORD PARK MISS PRIM.
 4 — 1104 Lukey, Mrs.J., WANDARRA DAWNLIGHT.
 1272 Maurice, D. & J., REDACRES JEREMY.
 1 — 1459 Orchard, Mr. & Mrs.P.A., YATALA THUMBELINA.
 1506 Payne, R.L. & Mrs.M.I.Burns, GREEN VALLEY MILTON.
 1531 Penny, Miss S., JANLYN SPARKIE.
 1535 Perry, Mrs.J., GOVANDALE DUKE.
 1751 Stockdale, C. & S., GREEN VALLEY MISTRAL.

1460 *TEAM OF FOUR PONIES, not exceeding 14 hands. (Special).—Prizes: \$40, \$24, \$16, Card. Entry fee per single entry, \$5; R.A.S. of V. Members, \$3.

- 4 — 16 Alker, Miss P., COLMONELL SILKO.
 22 Ames, Miss L., PHYLTON PARK MERRILEGS.
 39 Arrow, Miss F., BIRRAHLEE ENCHANTRESS.
 72 Barry, P., TYN-Y-CAE BEZUKA (imp.).
 4 — 88 Bawden, H. & Miss M., FAIRWAY GEORGEON.
 99 Beard, D.G. & Mrs.L., MARY ANNE.
 100 Beard, D. G. & Mrs. L., NARADA ROBIN.
 93 Beard, D.G. & Mrs.L., NARADA ROSEMARY.
 95 Beard, D.G. & Mrs.L., NARADA POLLYANNA.
 126 Bennie, Miss D., CLIFFEE.
 150 Blakemore, Miss R., LUCAS.
 151 Blakemore, Miss R., CRISPIAN.
 173 Bott, D. & B., KURRA PARK KYLIE.
 175 Bott, D. & B., KURRA PARK TINKERBELL.
 174 Bott, D. & B., BIRRAHLEE SWEET BRIAR.
 190 Bradford, H. & J., GLENWAY LUCILLE.
 192 Bradford, H. & J., GLENWAY LOTUS.
 4 — 199 Bray, Miss C., NARADA SATAN.
 214 Brown, Mrs.A., FLAIR.
 254 Bulmer, Miss S., SUNDARI.
 273 Butler, Mr. & Mrs. N., ROBARIE YESTIN.
 290 Campbell, D. & Miss A., MOORODUC PARK SAMBO.
 340 Claney, Miss P., TICKING.
 4 — 344 Claney, Miss P. & K. Gash, TOOLLEEN KING LEO.
 371 Colclough, Miss L.J. & J. Dowell, COURT JOKER.
 376 Colclough, M.L. & E.A., BARINGA MOONGLOW.
 415 Corby, Mrs.B.C. & B.J., MYSTIC LADY.
 420 Cossor, T., BLUE VELVET.
 424 Cox, C. & T., VALMONT CHARISMA.
 446 Coyle, W.J. & W. Jordan & Mrs.J.Cullen, PRINCE VALIENT.

- 448 Craddock, Mrs.A., BLUE MINK.
 508 Davies, Mrs.M., LYN-BAR BURANA.
 519 Davis, R. & R. Ritter, PEPE.
 536 Dempsey, K.J. & Mrs.E.B., NATCHA PARK TUPPENCE.
 537 Dempsey, K.J. & Mrs.E.B., FAIRLIGHT ACRES TIFFANY.
 585 Durante, Mrs.J., GOODWOOD PARK STEU.
 592 Eades, Mrs.M.R., YATALA JUMBUCK.
 3 — 621 Farrow, Mrs.J.B., SHARAWAY AUTUMN HAZE.
 624 Fayle, Miss J., GOODWOOD PARK SCOUT.
 625 Fayle, Miss J., SIESTA BOGSIE BOY.
 626 Fear, S., J.C.WELLS.
 800 Hanson, Miss K.L., GREEN VALLEY COBY.
 4 — 834 Hewat, Mrs.A. & Miss S., GREEN VALLEY TREVALLYN.
 910 Johnstone, Miss S., CORONET BARINGA.
 924 Jones, Miss K., AVON D'OR.
 925 Jones, Mrs.K., BRANDARRA CRACKLIN ROSIE.
 2 — 946 Kellock, Misses L. & S., GREEN VALLEY SEREN.
 947 Kellock, Misses L. & S., CARLYLE SUNSHINE.
 976 Kingsfred Stud, PINEHURST COGNAC.
 982 Kittson, Mrs.G.R., OWENDALE JAMES.
 2 — 1006 Lamb, D.M. & P.A., ELKEN LARAMIE.
 1085 Lomax, Miss C.J., KEMPSTON AIMIE.
 1088 Lord, Mrs.H.M., GAYLONG.
 1102 Lukey, Mrs.J., PHYLTON PARK HONEY.
 1188 MacMillan, Miss E. & V. Corvi, MELAC ROYAL CHIEF.
 1247 Marshall, Mrs.L.C., GEROA COMET.
 1257 Massey, Misses K. & M., WINZIG.
 1293 Metcalfe, Miss A., DEEPDALE IRISH MIST.
 1 — 1309 Miller, D.B. & Mrs.N.J., TWIGGY.
 1 — 1310 Miller, D.B. & Mrs.N.J., LINDY.
 1328 Minter, G. & G. & S. Cooke, KOORANA CINDY.
 1341 Mitton, Mrs.C.S., DAMARON.
 1509 Payne, R.L. & Mrs. M.I. Burns, GREEN VALLEY PRISCILLA.
 1512 Paynter, G. & Mrs. A., OWENDALE GALA.
 2 — 1530 Penny, Miss S., FAIRWAY SIROCCO.
 1532 Penny, Miss S., RHAYADER NOTAGAIN.
 1562 Pratley, Mrs. C.A., LOWLAND GLEN.
 1573 Ralph, Miss S., JUST LISA.
 1595 Richter, Mesdames J. & M. Sperway & Miss A. Minton-Taylor, ANIKA.
 1603 Roe, S.R. & Mrs. O.L., YARRAMAN JAMIE.
 1638 Sandy, Miss J., SKY HIGH.
 1 — 1668 Sheffield, Miss H. & J., GLENWAY CHARLIE.
 1676 Shipard, N. & R. Rapsey, FANTASM.
 1695 Smith, Mrs.B., BIRRAHLEE MERINDA.
 1696 Smith, Mrs.B., MELTON PARK TEENA.
 1744 Stewart, A.J., CASABLANCA.
 1759 Strapp & Ansell, ZEPHYR IN EASTER BONNET (imp.).
 1761 Strapp, S., EDENVALE STATESMAN.
 3 — 1811 Thomas, Mr. & Mrs. L. Batten, NICABAR.
 1 — 1814 Thomas, Mrs.E.E., CARINYA MARCO.
 1815 Thomas, Mrs.E.E., CARINYA MICHELLE.
 1842 Tuckett, Miss J.A. & R. Francis, MISS KATIE.
 1891 Walker, Mrs.M., MARENA SHERPA.
 1893 Walker, Mrs.M., MARENA RICARDO.
 1894 Walker, Mrs.M., DEEPDALE PIPPIN.
 1895 Walker, Mrs.M., MARENA ALI BABA.
 2 — 1949 Whyte, Mrs.M.L., GREEN VALLEY MINNESOTA.
 3 — 2007 Woollard, Mrs.S.J., TELLSTAR.
 2008 Woollard, Mrs.S.J., TELINA.
 2033 Smiley, Miss S., TELERAHI KAHMARO.
 3 — 709 Gillies, G. & A.M., ROYAL OCCASION

CHAMPION PRIZES

CHAMPION SADDLE MARE OR GELDING, 15 hands or over.—Society's Sash (Classes 18, 20, 22). *Miss T. Hooley & R. Davis*

A TROPHY, PRESENTED BY THE ESTATE OF THE LATE GEORGE ADAMS, shall be awarded for the Champion Saddle Mare or Gelding. The actual trophy will not be held by the winner but a commemorative trophy shall be presented to the successful exhibitor.

RESERVE CHAMPION SADDLE MARE OR GELDING, 15 hands or over. — Society's Sash. *Mrs M. Burkitt*

CHAMPION SADDLE MARE OR GELDING, over 14 hands and under 15 hands.—Society's Sash (Classes 32, 33, 35, 36). *Mrs C. UREN*

The SIR NORMAN MYER TROPHY shall be awarded for the Champion Saddle Mare or Gelding, over 14 hands and under 15 hands.

RESERVE CHAMPION SADDLE MARE OR GELDING, over 14 hands and under 15 hands.—Society's Sash. *MRS SC. & Miss S. Marina*

CHAMPION SADDLE MARE OR GELDING, over 12 and not over 14 hands.—Society's Sash (Classes 44, 45, 47, 49). *Mrs C.S. Mitton*

A rug presented by the Victorian Light Horse Association shall be awarded to the winner of this Championship.

RESERVE CHAMPION SADDLE MARE OR GELDING, over 12 and not over 14 hands.—Society's Sash. *M.L. & E.A. Colclough*

CHAMPION SADDLE MARE OR GELDING, 12 hands and under.—Society's Sash. (Classes 51, 52, 53, 54, 55). *Mrs C.S. Mitton*

A rug presented by the Victorian Light Horse Association shall be awarded to the winner of this Championship.

RESERVE CHAMPION SADDLE MARE OR GELDING, 12 hands and under.—Society's Sash. *Dr & Mrs N.J. Miller*

GRAND CHAMPION SADDLE MARE OR GELDING, 14 hands and under.—Society's Sash. *Mrs C.S. Mitton*

A Trophy valued at \$100, presented by Mr. and Mrs. Ron Potton, will be awarded to the owner of the Grand Champion Saddle Mare or Gelding, 14 hands and under.

MISCELLANEOUS

1461 *LADIES' SIDESADDLE TURNOUT, 15 hands or over. Horse, riding habit, gear and riding ability to be taken into consideration. Prizes: \$40, \$20, \$10,

24 Ansell, M.D. & Miss A.M. Meursing, McKAY.

58 Ball, M.T. & Mrs.P.M. & Miss L.K., ROYAL ACADEMY.

1 — 259 Burkitt, Mrs.M., JAMAR KARUMBA.

270 Burton, Miss K., XANADU.

329 Chibnall, Miss E., BANDOOLA.

2 — 368 Colclough, Miss L.J., SPANISH HARLEM.

414 Copping, G.S. & Miss K.F., PRELUDE.

461 Crawshaw, Mrs.P., WONGA BEAU.

534 Dellow-Mellington, Mrs.M.N., MY SERENITY.

662 Forde, Miss G.M., LORD LINCOLN.

840 Hill, Miss D.J., SALEM.

1130 McConville, R. & M., CHANTARA.

- 1416 Newbold, Mrs.C., QUALITY STREET.
 1486 Painter, Misses M. & D., DARK SHADOW.
 1561 Pratley, Mrs.C.A., TOUCH OF CLASS.
 =2-1765 Sumisa (Aust.) Pty. Ltd., PRINCESS
 HADES.
 1808 Tennent, Mrs.L., MADDIGAN.
 1965 Willsallen, Mrs.M.P. & Mrs.J.Bensley,
 PIXIE MINSTREL.

1462 *MOUNTED POLICE TURNOUT, Mare or Gelding, shown in saddle, and judged with equipment for style and neatness as a turnout and control and manners and paces of horse. Prizes: \$20, \$12, \$8, Card for 4th, 5th and 6th, all presented by ELIZA TINSLEY PTY. LTD., 640 BOURKE ST., MELBOURNE. Entry free.

- 1862 Wearne, Sergeant L., CRIBOS.
 1865 Armfield, Policewoman Snr. Constable S. DARIO.
 4-1864 Kirby, Snr. Constable L., SAMSON.
 1863 Wishart, Snr. Constable B., SMOKEY.
 1868 Edmonds, Constable R., RANGER.
 1-1867 Salmon, Snr. Constable M., BUCCANEER.
 3-1866 Russell, Snr. Constable G., TONTONAN.
 1871 Sim, Policewoman Constable J., WILCANNIA.
 2-1870 Moore, Policewoman Constable M., KILLARA.
 1869 Milward, Constable E., WILLS.
 1874 Fisher, Constable T., TRARALGON.
 1873 Carter, Policewoman Constable J., SNOWY.
 6-1872 Knowles, Constable K., EAGLE.
 1877 Hill, Constable D., KING.
 1876 Costello, Constable M., DEBBIE.
 5-1875 Finn, Policewoman Constable L., CLOUD DRIFT.
 1879 Couston, Policewoman Constable P., CHESTER.
 1878 Kelly, Constable P., MONTY.

1463 *BEST REGISTERED AUSTRALIAN WORKING STOCK HORSE, Stallion, Mare or Gelding. Competitors must be properly turned out as Australian Stockmen and be prepared to work-out as directed by the Judge. Class will be judged on Type, including conformation and soundness, Performance, particularly tractability and General Appearance. (Special). Prizes: \$20, \$12, \$8, Card for 4th, 5th and 6th.

- 783 Hamilton, Mrs. S.A. & H.C., TARRA TREASURE.
 803 Harkness, P., CHISOM.
 1004 Lake, Miss J., SHANNON LASS.
 1036 Le Blanc, Mrs. D., LITTLE LUKE.
 1037 Le Blanc, K.S., TAIPAN.
 1173 McLachlan, Mrs.A., SPIN.
 1338 Mitchell, Mrs. C., CASTLEBURN ZACHARIAH.
 1336 Mitchell, Mrs. C., CASTLEBURN ZANE.
 6-1408 Nash, G. & M., QUAMBY BOORLEE.
 1525 Peddersen, K., AMAROO PARK DADDY COOL.
 1677 Shipard, N. & R. Rapsey., MASTER MUNDINE.
 1765 Sumisa (Aust.) Pty. Ltd., PRINCESS HADES.
 5-1844 Tull, Miss F., PARRANORM.
 4-1843 Tull, Miss F., DIXON.
 2-1849 Urquhart, Miss H., BOONERAH SWOON.
 1850 Urquhart, K., BOONERAH LIEWAH.
 1-1851 Urquhart, K. & Miss M., BOONERAH MUSIC.
 1884 Vinge, J., HILLINVIEW BLACK PANTHER.
 3-1922 Weaven, W., ORMIDALE KING.
 1940 Wheatley, M. & B., WIRRAWILLA WARATAH.
 1953 Williams, Mrs.A. & Mrs.S., KIANDRA.

1464 *REINING, Stallion, Mare or Gelding. Judged under A.Q.H.A. Rules. Prizes: \$20, \$12, \$8, Card for 4th, 5th and 6th.

- 141 Blackburn Ranch, BLACKBURN JUNIOR (imp.).
 198 Bray, Mrs.A.C., YUGILBAR LEICA CHICK.
 510 Davis, T. & Mrs.C., NEVADA HARLAN'S OKIE.
 1-825 Hector, C. & Miss R. Neave, CLOVER CATBAROO.
 826 Hector, C. & Miss R. Neave, GARABOO WILDFIRE.
 842 Hillis, Miss J., JOE PAINT.
 1407 Nash, G. & M., QUAMBY YHI.
 1-1930 Wedlock, D., SALT BUSH.
 1931 Wedlock, D., ELGIN DOWNS OMEGA.

1465 *WESTERN RIDING, Stallion, Mare or Gelding. Judged under A.Q.H.A. Rules. Prizes: \$20, \$12, \$8, Card for 4th, 5th, 6th.

- 198 Bray, Mrs.A.C., YUGILBAR LEICA CHICK.
 5-510 Davis, T. & Mrs.C., NEVADA HARLAN'S OKIE.
 825 Hector, C. & Miss R. Neave, CLOVER CATBAROO.
 2-842 Hillis, Miss J., JOE PAINT.
 1-1859 Versluis, T., NUG NUG TEMPO.
 1860 Versluis, T., TONDARA EDDIE MILLER.
 3-1930 Wedlock, D., SALT BUSH.
 1931 Wedlock, D., ELGIN DOWNS OMEGA.
 4-1953 Williams, Mrs.A. & Mrs.S., KIANDRA.

1466 *HUNTER, Mare or Gelding, shown in saddle, to be judged on conformation and manners and paces. Only horses which have hunted five times during the current season eligible to compete (a Master's Certificate to that effect from a Hunt Club recognised by the Victorian Associated Hunt Clubs to be produced before starting. Horses to be up to 11 stone (70 kgs) for lady riders or 12 stone (76 kgs) for male riders.—Prizes: \$20, \$12, \$8, Card for 4th, 5th and 6th.

- 1 Abrahams, S., CASSIUS.
 4-115 Belcher, Mrs.R.A., CHOLMONDLEY.
 132 Berveling, Mrs.S.K., MR. BOO.
 2-149 Blake, R.B., PROUD PRINCE.
 189 Bradbury, Mrs.E.E., MALBEC.
 3-270 Burton, Miss K., XANADU.
 272 Bury, Mrs. C., OCEAN GRACE.
 322 Charlton, Mrs.P., LEICESTER SQUARE.
 387 Collins, G.E., BOYFRIEND.
 540 Dennis, Mrs.B., EVERGLADE NIMBUS.
 736 Graham, R.K., COUNTY GALWAY.
 6-737 Graham, R.K., COUNTY EIRE.
 771 Halliwell, Mrs.L., WHY WHY.
 792 Handford, Mrs.G., SHAKA.
 936 Juckert, G., MUSCAT.
 937 Juckert, G., THE INN KEEPER.
 1077 Lithgow, Mrs.F.J., PROOF POSITIVE.
 1265 Matters, Miss H., GUY'S IMAGE.
 1375 Morris, Mrs.L. & G. Hall, PLAINSMAN.
 1424 Noonan, Mrs.J., DEVON MIST.
 1-1452 Oliver, Mrs.L.J., COUNTRYMAN.
 1491 Parsons, Miss W., BLACK RAJAH.
 1501 Paul, Miss B.J., GREY WAY.
 5-1611 Rough, Mr. & Mrs. I., LUTON TOWN.
 1610 Rough, Mr. & Mrs. I., TAILWAGGER.
 1609 Rough, Mr. & Mrs. I., BOB CATT.
 1621 Rundle, H.E., YETTI.
 1623 Rundle, H.E. & Late Mrs.G.Moore, BLUE ISLE.
 1622 Rundle, H.E., HAVANA.
 1725 Spencer, Mrs.L.M., MOONSHINE.
 1762 Stubbs, Miss J., KILLARNEY.

1467 *PALOMINO, Mare or Gelding, shown in saddle, to be registered in appropriate section with the Australian Palomino Horsebreeders' Association, and to be judged under its Rules.

- 3 — 345 Clark, H.J. & E.M., HALF WAY HOUSE JEANIE.
545 Diamond B Stud, DIAMOND B HONDO.
599 Edward, Mrs.K.E., FORDEE INCAS PRIDE.
6 — 780 Hamblin, B. & D., MONSVIEW JACINTA.
794 Hannaford, T.J., HANNABRAE KELLY.
5 — 837 Hill, D. & V., LINTON LODGE GOLDEN GLAMOR.
960 Kent, Misses J. & J., CHAMPERS.
1 — 1091 Lovett, Mrs.J., HILLVIEW JAMES RADIUM.
1093 Lovett, Mrs.J., EDLEN SILVER LENOR.
1176 McLaughlin, Miss J., SAVANNA SEA GOLD.
2 — 1417 Nicholson, Miss T., REGAL PARK SIR SHARAZ.
4 — 1488 Panton, Miss N., TULLABRAE BEAU CHEVAL.
1917 Warren, Miss L., ROWANNA KRISTINA.
1995 Wittman, Miss L.J., PALOOSA LODGE GOLDEN GLEN.
2024 Young, Mrs.L., GREENHILLS MAGIC MOONGLITTER.

1468 *ARAB, ANGLO-ARAB OR PART-BRED ARAB (Stallion, Mare or Gelding), registered in appropriate section with the Arab Horse Society of Australasia, to be ridden in Arab costume, and judged as a turnout.—Prizes: \$20, \$12, \$8, Card for 4th, 5th and 6th.

- 32 Arabesque Stud, ARABESQUE PURE SILVER.
106 Bedson, L., GENTLEMAN GEORGE.
109 Bedson, Mrs.P., BAROOGA ARAN.
114 Behrndt, Dr.A.C., ARABESQUE SULTAN.
314 Catherall, S., ABEL.
3 — 360 Cochrane, Miss R.A., TRISTRAM GENOA.
497 Dann, Mrs.H.L., HABOOB.
695 Gardner, Miss J., TRISTRAM MANBALOU.
1 — 702 Gibson, C., BAY BLAZE.
5 — 829 Heron, T., COLMAREN CORIO BAY.
862 Hollowood, Mrs.P., SHERINGA LITTLE LUCIFER.
2 — 1003 La Conda Lodge Pty. Ltd., MINATAUR.
1029 Larcombe, Miss M., KENEDA SILVER SHADOW.
1095 Loy, T. & Mrs.M., MINDAH.
6 — 1376 Morris, Mrs.P.A., AKHU.
1581 Rawson, Miss S., EDELTA KUSANI.
1627 Ryan, Miss M., GUNADOO DONELLA.
4 — 1832 Tournier, W.M., RALVON HERITAGE.

1469 *PONY TURNOUT IN SADDLE (Stallions not eligible). Pony not to exceed 10 hands 2 1/2 inches. Rider to be under 6 years old on first day of the Show, and turnout to be led. To be shown in saddle, and judged for style and neatness as a turnout.—Prizes: \$15, \$10, \$5, Card for 4th, 5th and 6th.

- 68 Barnewall, Mrs.P., PINEHOUSE LITTLE MARK.
162 Bogle, Miss N.Y., BILLY BOY.
195 Bradford, H. & J., BROLGA DEERFOOT.
196 Bradford, H. & J., GREEN VALLEY GYPSY.
280 Butts & Hackwill, BIG RED.
355 Cleland, M. & J. & K. Coleman, GREEN VALLEY LUCILLE.
388 Collins, G.E., BROLGA CASINO.
4 — 390 Collins, G.E., JANLYN SALLY.
3 — 391 Collins, G.E., FAIRWAY RORY.
6 — 525 Deane, Mr. & Mrs.A.F., MEADOWMERE SWEET SURPRISE.
1 — 610 Evison, Mrs.M., WANDARRA HILDA.
2 — 692 Gardiner, Mrs.P., FENWICK INK SPOT.
731 Goldsmith, C.C. & Mrs.M.A., GREEN VALLEY GRETTEL.

- 742 Granger, Mrs.C.M. & P., FENWICK GRENADIER.
922 Jones, Mrs.J., FAIRWAY VERN.
954 Kennardvale, FAIRWAY JONATHAN.
1007 Lamb, D.M. & P.A., KIMBA KATE.
1049 Leggett, Miss S., BROLGA MERMAID.
1119 McClusky, Mr. & Mrs.L., FENWICK NODDY.
1124 McConville, R. & M., THORPEVILLE RACQUEL.
1272 Maurice, D. & J., REDACRES JEREMY.
1434 Oakford, W.H., GARRAWARRA CAROL.
1506 Payne, R.L. & Mrs.M.I.Burns, GREEN VALLEY MILTON.
1535 Perry, Mrs.J., GOVANDEALE DUKE.
5 — 1593 Richardson, C.F., CHAMPION OF HANSON.
1751 Stockdale, C. & S., GREEN VALLEY MISTRAL.
1772 Sutton, Miss J., FAIRWAY NOEL.

1470 *PONY TURNOUT IN SADDLE (Stallions not eligible). Pony not to exceed 10 hands 2 inches. Rider to be 6 years old and under 11 years on first day of the Show. To be shown in saddle and judged for style and neatness as a turnout and not to be led.—Prizes: \$15, \$10, \$5, Card for 4th, 5th and 6th.

- 4 — 68 Barnewall, Mrs.P., PINEHOUSE LITTLE MARK.
6 — 136 Biggar, Mrs.C.D. & P.T. McCormick, REDACRES JACQUELINE.
162 Bogle, Miss N.Y., BILLY BOY.
195 Bradford, H. & J., BROLGA DEERFOOT.
196 Bradford, H. & J., GREEN VALLEY GYPSY.
280 Butts & Hackwill, BIG RED.
326 Chaundy, B. & M., ALUMEAH CADDIE.
355 Cleland, M. & J. & K. Coleman, GREEN VALLEY LUCILLE.
6 — 390 Collins, G.E., JANLYN SALLY.
2 — 391 Collins, G.E., FAIRWAY RORY.
525 Deane, Mrs.A.F., MEADOWMERE SWEET SURPRISE.
3 — 587 Durante, Mrs.J., GREENWAYS LAD.
610 Evison, Mrs.M., WANDARRA HILDA.
692 Gardiner, Mrs.P., FENWICK INK SPOT.
731 Goldsmith, C.C. & Mrs.M.A., GREEN VALLEY GRETTEL.
922 Jones, Mrs.J., FAIRWAY VERN.
981 Kirk, Mrs.J., FENWICK TOM THUMB.
1007 Lamb, D.M. & P.A., KIMBA KATE.
1028 Larcombe, Miss M., CLIFFORD PARK MISS PRIM.
1119 McClusky, Mr. & Mrs.L., FENWICK NODDY.
1272 Maurice, D. & J., REDACRES JEREMY.
1397 Muntz, Miss J., BLACKIE.
1434 Oakford, W.H., GARRAWARRA CAROL.
1459 Orchard, Mr. & Mrs.P.A., YATALA THUMBELINA.
1499 Patterson, Miss S., TINY.
1506 Payne, R.L. & Mrs.M.I.Burns, GREEN VALLEY MILTON.
1535 Perry Mrs.J., GOVANDEALE DUKE.
5 — 1751 Stockdale, C. & S., GREEN VALLEY MISTRAL.
1772 Sutton, Miss J., FAIRWAY NOEL.

DRESSAGE

NOTES TO COMPETITORS

All Dressage Tests will be conducted in accordance with the Equestrian Federation of Australia's National Rules and Regulations which apply to Dressage unless otherwise stated.

The following information must accompany the entries for all horses entered in Dressage classes:—

Horse's Name	Accumulated Grading Points	Rider's Date of Birth

ALL COMPETITORS MUST BE IN POSSESSION OF A CURRENT DRESSAGE PERFORMANCE CARD ISSUED BY THE RESPECTIVE BRANCHES OF THE EQUESTRIAN FEDERATION OF AUSTRALIA.

Acceptance of horses in Dressage competition shall be based on those horses with the highest grading performances.

In all Dressage tests, the Judges, at their discretion may eliminate any competitor who falls below the standard required.

All tests may be called. Callers should note that any variation from the printed text shall incur elimination.

A whip may be carried in the Elementary Dressage tests, but not in any other tests.

Spurs are compulsory in all tests of Medium Standard and above.

Under the Australian National Rules and Regulations, a simple double bridle, or ordinary snaffle bridle may be used in the Elementary or Medium Dressage tests, but, in tests of Advanced Standard and above, a simple double bridle is compulsory.

In the Elementary, Medium and Advanced classes, riders must be at least 14 years of age or over on the day of competition. In the Prix St. Georges, Intermediate and Grand Prix classes, riders must be 17 years of age or over on day of competition.

Approximately three weeks prior to the competition, acceptances will be called. Owners of acceptors will be required to forward with the acceptance form a deposit of \$10 for each horse nominated. Such deposit shall be refunded to the owner provided the horse concerned competes in all classes for which an acceptance was lodged. Deposits will not be refunded in respect of non-starters save by the production of a veterinary and/or medical certificate which supports such scratching.

Competitors must report to the Marshal and be prepared to compete at least 20 minutes prior to their advertised starting time for gear inspection. Failure to do so will entail elimination.

The judging of Dressage tests will be conducted over two days, Elementary standard, Advanced standard and Prix St. Georges will be conducted on the first day and the Medium, Intermediate and Grand Prix Tests will be judged on the second day. Each horse may only compete in a maximum of two Tests each day.

Grading:

Grading points will not be awarded unless 50% or more of the possible marks are attained. The following grading system applies:

- Tests of Preliminary standard are open only to horses which, at closing date of entries have won less than 20 points in official or affiliated Dressage contests.
- Tests of Novice standard are open only to horses which, at closing date of entries have

won less than 40 points in official or affiliated Dressage contests.

- Tests of Elementary standard are open only to horses which, at closing date of entries have won less than 80 points in official or affiliated Dressage contests.
- Tests of Medium standard are open only to horses which, at closing date of entries have less than 160 points in official or affiliated Dressage contests.
- Tests of Advanced standard are open only to horses which, at closing date of entries have less than 220 points in official or affiliated Dressage contests.
- Tests of Prix St. Georges standard and above are unrestricted.

Table of points for grading:

Class	Placings							
	1	2	3	4	5	6	7	8
Preliminary	4	3	2	1	1			
Novice	5	4	3	2	1			
Elementary	8	6	4	3	2	1		
Medium	9	7	5	4	3	2	1	
Advanced	10	8	6	5	4	3	2	
Prix St. Georges	11	9	7	6	5	4	3	2
Intermediate	12	10	8	7	6	5	4	3
Grand Prix	15	12	10	9	8	7	5	4
Kur	15	12	10	9	8	7	5	4

All points gained at a C.D.I. or C.D.I.O. whether abroad or at home will be counted.

1471 *ELEMENTARY DRESSAGE TEST (Special).

—For horses and galloways over 14 hands 2 inches, which are graded Novice or Elementary Standard.—Prizes: \$30, \$20, \$10, \$6, \$4, Card. **THE MRS. HERBERT A. JACKSON MEMORIAL TROPHY** will be awarded to the winner of the Elementary Test. The Test will be the E.F.A. Elementary Test No. 28.

Entry Fees, \$10; R.A.S. of V. Members, \$5.

This event may be limited to 35 competitors.

26	Ansell, M.D., DERRENGO.
159	Boekee, Miss G., INDIAN MONARCH.
160	Boekee, Miss G., WILLESEE.
258	Burgermeister, Mrs. G., ADVENTURE.
283	Caballo Riding Centre, IMPERIAL.
285	Callinan, Mrs. W., EXCALIBUR.
476	Cridland, Miss S., MENTOR.
494	Dalton, Mrs. R., SAN DIABLO.
544	Diamond B Stud, PETERS PAL.
594	Edmonds, Miss C., SWEENY.
595	Edmonds, Miss C., GLEN DEE.
627	Feather, Miss V., NORTHFIELD.
669	Forster, Miss P.J., LURON.
689	Gahan, P.A. & M.L., DERRIL PARK O'GRADY.
711	Gillingbrook Equestrian Centre, LEUANA.
4-744	Grant, Mrs. G., SWANSON.
766	Halden Brown, Mrs. S.M., CHAPINGO.
790	Hammond, R.E., MAZOE.
792	Handford, Mrs. G., SHAKA.
793	Handford, Mrs. G., KERMIT.
812	Harvey, Miss P.R., MASTER HARDIE.
6-815	Hayes, Mrs. A.B., NICODEMOS.
820	Heagney, Mrs. P.S., JOLSON.
860	Hoevenaars, Mrs. N., ABEL TASMAN.
874	Howes, A., KOBYBOYN RUEBEN.
876	Hubbard, Miss K., HAL.
3-949	Kelly, C.R. & Mrs. K.J. McIver, C.K.
996	Konecny, Mrs. J., DREAM ON HIGH.
997	Kramer, Mrs. M., SCHWARZ WALD.
998	Kruger, Miss J., IMPACT.

- 5 — 1031 Larcombe, P.A. & M.B., KEEGAN.
 1055 Le Souef, Mrs. R.B., ARIES.
 1057 Lewis, Mrs. G., FLAMENCO.
 1076 Lisica, J.M. & C.A., KILAKARI.
 1176 McLaughlin, Miss J., SAVANNA SEA GOLD. 4 —
 1210 Major, Miss A., SOUVEREIGNTY.
 1368 Morison, Miss D. & F.A., JOEL.
 1 — 1596 Ricke, Miss C., RANSOM.
 2 — 1624 Russell, Mr. & Mrs. J., DIPS M'LID.
 1667 Shandley, Mrs. G., THE CARNIVAL KING.
 1694 Smith, Mrs. A., VALENTINO.
 1757 Stott, Mrs. S., HUMBERT.
 1768 Sutherland, Mrs. J. & Mrs. J. Donvig, BRULEE.
 1852 Uytendaal, Mrs L., SIDCUP FLEUR.
 1926 Webb, A.L. & Mrs. B.A. HALSA.
 1932 Weir, Miss J., DETROIT CHARLIE.
 1942 Wheeler, Miss R., RAFFLES.

1472 *THE MEDIUM DRESSAGE TEST (Special). For horses and galloways over 14 hands 2 inches which are graded medium standard or below.—Prizes: \$40, \$30, \$20, \$10, \$5, Card. The Test will be the E.F.A. Medium Test No. 40.

Entry Fee, \$10; R.A.S. of V. Members, \$5.

This event may be limited to 30 competitors.

A Cup presented by Mr. COLIN R. KELLY will be competed for in perpetuity in this class.

- 1 — 69 Barns, M., HORTELANO VII (imp).
 159 Boekee, Miss G., INDIAN MONARCH.
 283 Caballo Riding Centre, IMPERIAL.
 2 — 285 Callinan, Mrs. W., EXCALIBUR.
 286 Callinan, Mrs. W., LOHENGRIN.
 380 Coleby, Miss C.W., SOUND OF BATTLE.
 462 Creed, Mrs. V., RANITO.
 476 Cridland, Miss S., MENTOR.
 494 Dalton, Mrs. R., SAN DIABLO.
 491 Davidson, Mrs. A., JAMES.
 544 Diamond B Stud, PETERS PAL.
 594 Edmonds, Miss C., SWEENY.
 4 — 689 Gahan, P.A. & M.L., DERRIL PARK O'GRADY
 766 Halden Brown, Mrs. S.M., CHAPINGO.
 790 Hammond, R.E., MAZOE.
 812 Harvey, Miss P.R., MASTER HARDIE.
 815 Hayes, Mrs. A.B., NICODEMOS.
 820 Heagney, Mrs. P.S., JOLSON.
 949 Kelly, C.R. & Mrs. K.J. McIver, C.K.
 3 — 998 Kruger, Miss J., IMPACT.
 1055 Le Souef, Mrs. R.B., ARIES.
 1057 Lewis, Mrs. G., FLAMENCO.
 1070 Levy, Mrs. B., KILLAWARRA.
 6 — 1223 Mallinson, Mrs. C.A., BAYTIME.
 1368 Morison, Miss D. & F.A., JOEL.
 1624 Russell, Mr. & Mrs. J., DIPS M'LID.
 5 — 1645 Schrapel, B.R. & D.M., DJAWARRAH.
 1757 Stott, Mrs. S., HUMBERT.
 1943 Wheeler, Miss R., HICKORY HILL.

1473 *THE ADVANCED TEST (Special). For horses and galloways over 14 hands 2 inches, which are graded Advanced Standard or below. Prizes: \$40, \$30, \$20, \$10, \$5, Card. The Test will be the E.F.A. Advanced Test No. 45.

Entry Fee, \$10; R.A.S. of V. Members, \$5.

- 6 — 69 Barns, M., HORTELANO VII (imp).
 1 — 70 Barns, M., LUMINOUS.
 285 Callinan, Mrs. W., EXCALIBUR.
 286 Callinan, Mrs. W., LOHENGRIN.
 380 Coleby, Miss C.W., SOUND OF BATTLE.
 462 Creed, Mrs. V., RANITO.
 491 Davidson, Mrs. A., JAMES.
 2 — 754 Greaves, Mrs. M.J., BEAU SOMMETT.
 812 Harvey, Miss P.R., MASTER HARDIE.

- 816 Hayes, Mrs. A.B., INNUENDO
 5 — 949 Kelly, C.R. & Mrs. K.J. McIver, C.K.
 998 Kruger, Miss J., IMPACT.
 1223 Mallinson, Mrs. C.A., BAYTIME.
 1283 Melrose, J.C. & B. KELMSCOTT.
 1617 Roycroft, M. & W., THE LIBERATOR.
 3 — 1737 Statene Syndicate, KILOF McOHL.
 1943 Wheeler, Miss R., HICKORY HILL.

1474 *PRIX ST. GEORGES TEST F.E.I. 1975 (Special). Open to all horses and galloways over 14 hands 2 inches. Prizes: \$40, \$30, \$20, \$10, \$5, Card.

Entry Fee, \$10; R.A.S. of V. Members, \$5.

- 69 Barns, M., HORTELANO VII (imp).
 70 Barns, M., LUMINOUS.
 286 Callinan, Mrs. W., LOHENGRIN.
 380 Coleby, Miss C.W., SOUND OF BATTLE.
 462 Creed, Mrs. V., RANITO.
 491 Davidson, Mrs. A., JAMES.
 4 — 754 Greaves, Mrs. M.J., BEAU SOMMETT.
 816 Hayes, Mrs. A.B., INNUENDO.
 821 Heagney, Mrs. P.S. & R.H. Haynes, MAN ABOUT TOWN.
 1223 Mallinson, Mrs. C.A., BAYTIME.
 3 — 1283 Melrose, J.C. & B., KELMSCOTT.
 5 — 1617 Roycroft, M. & W., THE LIBERATOR.
 5 — 1737 Statene Syndicate, KILOF McOHL.

1475 *INTERMEDIATE DRESSAGE TEST, No. 1, F.E.I. 1975 (Special). Open to all horses and galloways over 14 hands 2 inches. Prizes: \$40, \$30, \$20, \$10, \$5, Card.

Entry Fee, \$10; R.A.S. of V. Members, \$5.

- 69 Barns, M., HORTELANO VII (imp).
 2 — 70 Barns, M., LUMINOUS.
 380 Coleby, Miss C.W., SOUND OF BATTLE.
 462 Creed, Mrs. V., RANITO.
 813 Harvey, Miss P.R., SOLVAKI.
 816 Hayes, Mrs. A.B., INNUENDO.
 821 Heagney, Mrs. P.S. & R.H. Haynes, MAN ABOUT TOWN.
 1223 Mallinson, Mrs. C.A., BAYTIME.
 3 — 1283 Melrose, J.C. & B., KELMSCOTT.
 6 — 1617 Roycroft, M. & W., THE LIBERATOR.
 5 — 1737 Statene Syndicate, KILOF McOHL.
 4 — 754 GREAVES Mrs M.J (trans Class 1473)

1476 *GRAND PRIX de DRESSAGE, F.E.I., 1975 (Special). Open to all horses and galloways over 14 hands 2 inches. Special Prizes: \$60, \$40, \$20, \$15, \$10, \$5.

Entry Fee, \$10; R.A.S. of V. Members, \$5.

- 1 — 813 Harvey, Miss P.R., SOLVAKI.

Section 15 Harness Section

Judges: (Horses, Galloways & Ponies)
 T. RYDER, Esq.
 (Tradesmen's & Delivery Horses)
 A. DUGUID, Esq.
 Stewards: A. DUGUID, Esq.
 P. HEAGNEY, Esq.
 R. P. MAIDMENT, Esq.

A PERFORMANCE FORM FOR EACH ANIMAL NOMINATED MUST ACCOMPANY THE ENTRY FORM (SEE CONDITIONS).

MARES AND GELDINGS ONLY ARE ELIGIBLE TO COMPETE IN THIS SECTION UNLESS OTHERWISE SPECIFIED.

*** Denotes Special Class.**

An exhibit cannot be entered in a special class unless it has been entered in an ordinary class in the same section. An exhibit must compete and qualify in an ordinary class before becoming eligible for Champion Prizes. (This does not apply in the sub-section for Tradesmen's and Delivery Horses.)

Where height is stipulated, horses must be measured, and an exhibit over or under the specified measurement may be transferred to its correct Class.

Please state on entry form the name, colour and correct age of exhibit, also pedigree (if known).

In this Section the Harness used is optional.

In all light harness Classes the judge may try the best four horses on the trotting track before making his final awards.

Notwithstanding any regulation to the contrary, an exhibit may be entered in one ordinary class in the Harness Section and one ordinary class in the Saddle Section.

ALL PRIZE WINNING EXHIBITS IN THIS SECTION ARE REQUIRED TO APPEAR (IN HARNESS) IN ALL GRAND PARADES.

HARNESS HORSES AND GALLOWAYS

Entry Fee, \$10; R.A.S. of V. Members, \$5.

Prizes: \$25, \$15, \$10 (unless otherwise stated.)

NOTE FOR EXHIBITORS:— Particulars of RIDE AND DRIVE CLASSES are printed in Section 18. Jumping.

EXHIBITORS SHOULD NOTE THAT DELIVERY OR COMMERCIAL VEHICLES MUST NOT BE USED IN CLASSES 1511 TO 1550 INCLUSIVE.

ANY HORSE, GALLOWAY OR PONY ENTERED IN CLASSES 1511 to 1550 MAY NOT BE ENTERED IN CLASSES FOR TRADESMEN'S DELIVERY HORSES.

CLASS

1511 LIGHT HORSE, DRIVEN IN SINGLE HARNESS, 15 hands or over.

- 1 — 419 Corvi, V., HURSTWOOD SENORITA (imp.).
457 Cranbrook Stud, ADLERSTEIN.
458 Cranbrook Stud, FRED ASTAIRE.
2 — 1967 Wilson, C., ENDEAVOUR FOX.

N.O.A.

1512 GALLOWAY, DRIVEN IN SINGLE HARNESS, over 14 hands 2 inches and under 15 hands.

- 1 — 234 Buckley, J. & J., MAKARI HIGH STEP.
714 Gilmour's Dairy Pty. Ltd., PASCOE VALE MARESA.
1003 La Conda Lodge Pty. Ltd., MINATAUR.
3 — 1662 Selby, Miss H. & A. Slee, WILLIE CHRISTIAN.
1747 Stewart, J.D. & D.C., WARREN SAVOY.
2 — 1968 Wilson, C., ENDEAVOUR HURSTWOOD.

1513 GALLOWAY, DRIVEN IN SINGLE HARNESS, over 14 hands and not over 14 hands 2 inches.

- 2 — 799 Hannell, T.J. & Mrs. E.A., BINDI PARK LITTLE YARRA.
1180 McLean, K. & Son, MAKARI PRINCE.
1 — 1962 Willsallen, Mrs. P., HURSTWOOD MAIDEN (imp.).

N.O.A.

1514 *LADIES' LIGHT HORSE, DRIVEN IN SINGLE HARNESS, over 14 hands. (Special).

- 234 Buckley, J. & J., MAKARI HIGH STEP.
1 — 799 Hannell, T.J. & Mrs. E.A., BINDI PARK LITTLE YARRA.
3 — 1662 Selby, Miss H. & A. Slee, WILLIE CHRISTIAN.
1747 Stewart, J.D. & D.C., WARREN SAVOY.
2 — 1962 Willsallen, Mrs. M.P., HURSTWOOD MAIDEN (imp.).

1515 *BUGGY TURNOUT (with solid tyres, hood and all accessories): HORSE, BUGGY AND HARNESS (must all be the property of the one owner or recognised exhibitor). A statutory declaration to this effect to accompany the entry form. Mare or Gelding, 15 hands or over. (Special).—To be judged by points on the following scale:—Horse, 45; Vehicle, 30; Harness, 15; General Appearance, 10.

NO ENTRY,

1516 *BUGGY TURNOUT (with solid tyres, hood and all accessories): GALLOWAY, BUGGY AND HARNESS (must all be the property of the one owner or recognised exhibitor). A statutory declaration to this effect to accompany the entry form. Mare or Gelding over 14 hands and under 15 hands. (Special).—To be judged by points on the following scale:—Horse, 45 points; Vehicle, 30; Harness, 15; General Appearance, 10.

- 234 Buckley, J. & J., MAKARI HIGH STEP.
2 — 714 Gilmour's Dairy Pty. Ltd., PASCOE VALE MARESA.
1747 Stewart, J.D. & D.C., WARREN SAVOY.
1 — 1962 Willsallen, Mrs. M.P., HURSTWOOD MAIDEN (imp.).

1517 *JINKER TURNOUT: HORSE, JINKER AND HARNESS (must all be the property of the one owner or recognised exhibitor). A statutory declaration to this effect to accompany the entry form. Mare or Gelding, 15 hands or over. (Special).—To be judged by points on the following scale:—Horse, 45 points; Vehicle, 30; Harness, 15; General Appearance, 10.

- 419 Corvi, V., HURSTWOOD SENORITA (imp.).

No Entry

1518 *JINKER TURNOUT: GALLOWAY, JINKER AND HARNESS (must all be the property of the one owner or recognised exhibitor). A statutory declaration to this effect to accompany the entry form. Mare or Gelding over 14 hands and under 15 hands. (Special).—To be judged by points on the following scale:—Horse, 45 points; Vehicle, 30; Harness, 15; General Appearance, 10.

- 234 Buckley, J. & J., MAKARI HIGH STEP.
2 — 714 Gilmour's Dairy Pty. Ltd., PASCOE VALE MARESA.
1 — 799 Hannell, T.J. & Mrs. E.A., BINDI PARK LITTLE YARRA.
1747 Stewart, J.D. & D.C., WARREN SAVOY.

N.O.A.

1519 *VICEROY TURNOUT: Mare or gelding, 15 hands or over. (Special). (Must all be the property of the one owner, or recognised exhibitor). A statutory declaration to this effect must accompany the entry form. To be judged by points on the following scale:—Horse, 45 points; Vehicle, 30; Harness, 15; General Appearance, 10.

1 — 419 Corvi, V., HURSTWOOD SENORITA (imp.).

1520 *VICEROY TURNOUT: Mare or gelding, over 14 hands and under 15 hands. (Special). (Must all be the property of the one owner, or recognised exhibitor.) A statutory declaration to this effect must accompany the entry form. To be judged by points on the following scale:—Horse, 45 points; Vehicle, 30; Harness, 15; General Appearance, 10.

2 — 234 Buckley, J. & J., MAKARI HIGH STEP.
714 Gilmour's Dairy Pty. Ltd., PASCOE VALE MARESA.

1180 McLean, K. & Son, MAKARI PRINCE.
1747 Stewart, J.D. & D.C., WARREN SAVOY.

1 — 1962 Willsallen, Mrs. M.P., HURSTWOOD MAIDEN (imp.).

N.O.A.

HARNESS PONIES

Entry Fee, \$10; R.A.S. of V. Members, \$5.

Prizes: \$25, \$15, \$10 (unless otherwise stated).

Classes 1521 to 1531 restricted to ponies NOT Hackney or part-bred Hackney.

1521 *PONY (NOVICE). Driven in single harness, over 13 hands and not over 14 hands. For mares or geldings which have not won a first prize competing singly in harness at a Royal Show. (Special).

3 — 232 Buckley, J. & J., EL SENORITA CHEEKY.
2 — 1120 McClusky, Mr. & Mrs. L., ROBIN ADAIR II.
1 — 1138 McDonald, Miss J.R., GLENMORE GAYLASS.

1522 *PONY (NOVICE). Driven in single harness, over 12 hands and not over 13 hands. For mares or geldings which have not won a first prize competing singly in harness at a Royal Show. (Special).

3 — 214 Brown, Mrs. A., FLAIR.
667 Forster, Miss C.A., HEATHER PARK TIFFANY.
2 — 1006 Lamb, D.M. & P.A., ELKEN LARAMIE.
1 — 1134 McDonald, Mr. & Mrs. B.B., ALLAMBI CARLYLE.
1135 McDonald, Mr. & Mrs. B.B., ALLAMBI STARLIGHT.
1654 Scott, W.D. & D.B. & Lady E. Massey-Greene, BELBOWRIE TOPS.

1523 *PONY (NOVICE). Driven in single harness, not to exceed 12 hands. For mares or geldings which have not won a first prize competing singly in harness at a Royal Show. (Special).

161 Bogle, Miss N.Y., MYALL GLEN LITTLE PETE.
213 Brown, Mrs. A., ALKONIE NESTA.
1 — 293 Caringa Stud, ZYLTAY MARCO POLO.
2 — 296 Caringa Stud, CARINGA QUIXOTIC.
390 Collins, G.E., JANLYN SALLY.

536 Dempsey, K.J. & Mrs. E.B., NATCHA PARK TUPPENCE.
3 — 614 Exner, Mrs. G., GLENDEVON BON TON.
613 Exner, Mrs. G., MEADOWMERE CHOSEN LADY.
800 Hanson, Miss K.L., GREEN VALLEY COBY.
1121 McClusky, Mr. & Mrs. L., ROBIN PARK STYLE GIRL.
1126 McConville, R. & M., THORPEVILLE FILIGREE.
1127 McConville, R. & M., THORPEVILLE KAESTAR.
1311 Miller, D.B. & Mrs. N.J., MYALL GLEN LITTLE SAL.
1505 Payne, R.L. & Mrs. M.I. Burns, DEO GRATIAS LEON.
1509 Payne, R.L. & Mrs. M.I. Burns, GREEN VALLEY PRISCILLA.
1531 Penny, Miss S., JANLYN SPARKIE.

1524 *LADIES' PONY. Driven in single harness, not over 14 hands. (Special).

213 Brown, Mrs. A., ALKONIE NESTA.
214 Brown, Mrs. A., FLAIR.
232 Buckley, J. & J., EL SENORITA CHEEKY.
504 Davidson, A.R., FUTURE STAR.
536 Dempsey, K.J. & Mrs. E.B., NATCHA PARK TUPPENCE.
3 — 612 Exner, Mrs. G., MEADOWMERE FAIRY LIGHT.
911 Jolly, R.W., NARADA HEATHER.
977 Kingsley, R. & N., TEKI LASS.
1 — 1134 McDonald, Mr. & Mrs. B.B., ALLAMBI CARLYLE.
1136 McDonald, Mrs. B.B. & Miss K. Begelhole, ALLAMBI NIMBUS.
1531 Penny, Miss S., JANLYN SPARKIE.
1786 Tame, W., CAMPASPE TONY.
2 — 1793 Taylor, K.A. & Mrs. H.E., ROYDALE JUBILEE.
1795 Taylor, K.A. & Mrs. H.E., ROYDALE DOMINO.

1525 PONY. Driven in single harness, over 13 hands 2 inches and not over 14 hands.

1 — 504 Davidson, A.R., FUTURE STAR.
1530 Penny, Miss S., FAIRWAY SIROCCO.
2 — 535 Dempsey K.J. & Mrs E.B. GLENWAY MAJOR
3 — 282 Byron Mrs B & Mrs D GIDEON

1526 PONY. Driven in single harness, over 13 hands and not over 13 hands 2 inches.

2 — 232 Buckley, J. & J., EL SENORITA CHEEKY.
282 Byron, Mrs. B. & Miss D., GIDEON.
295 Caringa Stud, CARINGA VOGUE.
535 Dempsey, K.J. & Mrs. E.B., GLENWAY MAJOR.
1 — 1120 McClusky, Mr. & Mrs. L., ROBIN ADAIR II.
1138 McDonald, Miss J.R., GLENMORE GAYLASS.
3 — 1786 Tame, W., CAMPASPE TONY.
1796 Taylor, K.A. & Mrs. H.E., SHAREENA.

1527 PONY. Driven in single harness, over 12 hands 2 inches and not over 13 hands.

3 — 214 Brown, Mrs. A., FLAIR.
2 — 503 Davidson, A.R., GEORGINA.
667 Forster, Miss C.A., HEATHER PARK TIFFANY.
1134 McDonald, Mr. & Mrs. B.B., ALLAMBI CARLYLE.
1 — 1135 McDonald, Mr. & Mrs. B.B. ALLAMBI STARLIGHT.

1528 PONY. Driven in single harness, over 12 hands and not over 12 hands 2 inches.

- 2-1006 Lamb, D.M. & P.A., ELKEN LARAMIE.
 1532 Penny, Miss S., RHAYADER NOTAGAIN.
 1649 Scott, W.D. & D.B., BIDO STARDUST.
 1-1793 Taylor, K.A. & Mrs. H.E., ROYDALE JUBILEE.

1529 PONY. Driven in single harness, over 11 hands and not over 12 hands.

- 161 Bogle, Miss N.Y., MYALL GLEN LITTLE PETE.
 294 Caringa Stud, LARADO QUEEN BEE.
 296 Caringa Stud, CARINGA QUIXOTIC.
 536 Dempsey, K.J. & Mrs. E.B., NATCHA PARK TUPPENCE.
 613 Exner, Mrs. G., MEADOWMERE CHOSEN LADY.
 614 Exner, Mrs. G., GLENDEVON BON TON.
 800 Hanson, Miss K.L., GREEN VALLEY COBY.
 3-977 Kingsley, R. & N., TEKI LASS.
 1121 McClusky, Mr. & Mrs. L., ROBIN PARK STYLE GIRL.
 1126 McConville, R. & M., THORPEVILLE FILIGREE.
 1-1136 McDonald, Mrs. B.B. & Miss K. Begelhole, ALLAMBI NIMBUS.
 1311 Miller, D.B. & Mrs. N.J., MYALL GLEN LITTLE SAL.
 2-1794 Taylor, K.A. & Mrs. H.E., ROYDALE MARDI GRAS.

1530 PONY. Driven in single harness, over 10 hands and not over 11 hands. Prizes presented by WILLIAM HAUGHTON AND CO. LTD., 545 LITTLE COLLINS STREET, MELBOURNE.

- 195 Bradford, H. & J., BROLGA DEERFOOT.
 213 Brown, Mrs. A., ALKONIE NESTA.
 293 Caringa Stud, ZYLTAY MARCO POLO.
 390 Collins, G.E., JANLYN SALLY.
 1-612 Exner, Mrs. G., MEADOWMERE FAIRY LIGHT.
 1007 Lamb, D.M. & P.A., KIMBA KATE.
 1028 Larcombe, Miss M., CLIFFORD PARK MISS PRIM.
 2-1127 McConville, R. & M., THORPEVILLE KAESTAR.
 3-1531 Penny, Miss S., JANLYN SPARKIE.

1531 PONY. Driven in single harness, not over 10 hands.

- 2-136 Biggar, Mrs. C.D. & P.T. McCormick, REDACRES JACQUELINE.
 355 Cleland, M. & J. & K. Coleman, GREEN VALLEY LUCILLE.
 391 Collins, G.E., FAIRWAY RORY.
 987 Kneebone, Mrs. E.A., EL DORADO APOLLO.
 1049 Leggett, Miss S., BROLGA MERMAID.
 3-1119 McClusky, Mr. & Mrs. L., FENWICK NODDY.
 1-1124 McConville, R. & M., THORPEVILLE RACQUEL.
 1125 McConville, R. & M., EUROPA OF WETHERDEN (imp.).
 1128 McConville, R. & M., MADRICAL OF NETHERLEY (imp.).
 1433 Oakford, W.H., GARRAWARRA LULA.
 1506 Payne, R.L. & Mrs. M.I. Burns, GREEN VALLEY MILTON.

A Special Prize of \$100, and Trophy valued at \$100 presented by Mr. and Mrs. Ron Potton, will be awarded to the exhibitor of the Best Harness Pony competing in Classes 1525 to 1531 inclusive. 1793 TAYLOR K.A. & Mrs H.E.

Classes 1532 to 1534 restricted to Hackneys or part-bred hackneys.

1532 HACKNEY TYPE PONY, driven in single harness, over 13 hands and not over 14 hands.

- 281 Byron, Mrs. B. & Miss D., ALF'S CADET.
 495 Daniel, M. & M. & S. Trainor, DUNOLLY HIGH FASHION.
 2-912 Jolly, R.W., NARADA SUNRISE.
 919 Jolly, R.W. & A.E. Morris, NARADA RAELENE.
 1181 McLean, K. & Son, RED DEMON.
 3-1453 O'Mara, F. & G.A., DUNOLLY MATADOR.
 1-1963 Willsallen, Mrs. M.P., DUNOLLY ROMANCE.
 2010 Wright, Mrs. E., ELIMORE PAGE BOY.

1533 HACKNEY TYPE PONY, driven in single harness, over 12 hands and not over 13 hands.

- 298 Caringa Stud & J. Nolan, RHYL SOLETTE (i.i.u. N.Z.).
 3-417 Corvi, V., HURSTWOOD NIQUITA (imp.).
 911 Jolly, R.W., NARADA HEATHER.
 1020 Lane, J. & J., KOORAVALE MARDEN FINALITY.
 1182 McLean, K. & Son, TOP FLIGHT.
 1795 Taylor, K.A. & Mrs. H.E., ROYDALE DOMINO.
 1813 Thomas, Mrs. E.E., HURSTWOOD FRIVOLITY (imp.).
 1-1960 Willsallen, Mrs. M.P., HURSTWOOD JEANIE (imp.).
 2-1961 Willsallen, Mrs. M.P., HURSTWOOD POLLA (imp.).

1534 HACKNEY TYPE PONY, driven in single harness, 12 hands or under.

- 2-1021 Lane, J. & J., FINALITY SWELL TIME.
 1-1370 ~~Morrison, Miss D. & F.A., CAMPASPE~~
 MARDEN NICHOLAS. Morris, Mrs A.E.,

1535 *BUGGY TURNOUT (with solid tyres, hood and all accessories): PONY, BUGGY AND HARNESS (must all be the property of the one owner or recognised exhibitor). A statutory declaration to this effect to accompany the entry form. Pony not over 14 hands. (Special).—To be judged by points on the following scale:—Horse, 45 points; Vehicle, 30; Harness, 15; General Appearance, 10.

- 232 Buckley, J. & J., EL SENORITA CHEEKY.
 535 Dempsey, K.J. & Mrs. E.B., GLENWAY MAJOR.
 2-912 Jolly, R.W., NARADA SUNRISE.
 919 Jolly, R.W. & A.E. Morris, NARADA RAELENE.
 1020 Lane, J. & J., KOORAVALE MARDEN FINALITY.
 1135 McDonald, Mr. & Mrs. B.B., ALLAMBI STARLIGHT.
 1-1453 O'Mara, F. & G.A., DUNOLLY MATADOR.
 3-2010 Wright, Mrs. E., ELIMORE PAGE BOY.

1536 *JINKER TURNOUT: PONY, JINKER AND HARNESS (must all be the property of the one owner or recognised exhibitor). A statutory declaration to this effect to accompany the entry form. Pony over 13 and not over 14 hands. (Special).—To be judged by points on the following scale:—Horse, 45 points; Vehicle, 30; Harness, 15; General Appearance, 10.

- 232 Buckley, J. & J., EL SENORITA CHEEKY.
 2-281 Byron, Mrs. B. & Miss D., ALF'S CADET.

- 295 Caringa Stud, CARINGA VOGUE.
 504 Davidson, A.R., FUTURE STAR.
 912 Jolly, R.W., NARADA SUNRISE.
 919 Jolly, R.W. & A.E. Morris, NARADA
 RAELENE.
 3 — 1453 O'Mara, F. & G.A., DUNOLLY MATADOR.
 1796 Taylor, K.A. & Mrs. H.E., SHAREENA.
 1 — 1963 Willsallen, Mrs. M.P., DUNOLLY
 ROMANCE.
 2010 Wright, Mrs. E., ELLMORE PAGE BOY.

1537 *JINKER TURNOUT: PONY, JINKER AND HARNESS (must all be the property of the one owner or recognised exhibitor). A statutory declaration to this effect to accompany the entry form. Pony over 12 hands and not over 13 hands. (Special).—To be judged by points on the following scale:—Horse, 45 points; Vehicle, 30; Harness, 15; General Appearance, 10.

- 298 Caringa Stud & J. Nolan, RHYL SOLETTE (i.i.u. N.Z.).
 503 Davidson, A.R., GEORGINA.
 911 Jolly, R.W., NARADA HEATHER.
 1020 Lane, J. & J., KOORAVALE MARDEN FINALITY.
 2 — 1134 McDonald, Mr. & Mrs. B.B., ALLAMBI CARLYLE.
 1135 McDonald, Mr. & Mrs. B.B., ALLAMBI STARLIGHT.
 1182 McLean, K. & Son, TOP FLIGHT.
 3 — 1793 Taylor, K.A. & Mrs. H.E., ROYDALE JUBILEE.
 1795 Taylor, K.A. & Mrs. H.E., ROYDALE DOMINO.
 1 — 1960 Willsallen, Mrs. M.P., HURSTWOOD JEANIE (imp.).

1538 *JINKER TURNOUT: PONY, JINKER AND HARNESS (must all be the property of the one owner or recognised exhibitor). A statutory declaration to this effect to accompany the entry form. Pony over 11 hands and not over 12 hands. (Special).—To be judged by points on the following scale:—Horse, 45 points; Vehicle, 30; Harness, 15; General Appearance, 10.

- 161 Bogle, Miss N.Y., MYALL GLEN LITTLE PETE.
 296 Caringa Stud, CARINGA QUIXOTIC.
 3 — 1021 Lane, J. & J., FINALITY SWELL TIME.
 1126 McConville, R. & M., THORPEVILLE FILIGREE.
 1136 McDonald, Mrs. B.B. & Miss K. Begelhole, ALLAMBI NIMBUS.
 2 — 1370 ~~Morison, Miss D. & F.A., CAMPASPE~~ *Morris Mrs A.E.* MARDEN NICHOLAS.
 1 — 1794 Taylor, K.A. & Mrs. H.E., ROYDALE MARDI GRAS.

1539 *JINKER TURNOUT: PONY, JINKER AND HARNESS (must all be the property of the one owner or recognised exhibitor). A statutory declaration to this effect to accompany the entry form. Pony over 10 hands and not over 11 hands. (Special).—To be judged by points on the following scale:—Horse, 45 points; Vehicle, 30; Harness, 15; General Appearance, 10.

- 2 — 195 Bradford, H. & J., BROLGA DEERFOOT.
 3 — 390 Collins, G.E., JANLYN SALLY.
 1 — 1127 McConville, R. & M., THORPEVILLE KAESTAR.

1540 *VICEROY TURNOUT: Mare or gelding, over 13 hands and not over 14 hands. (Special). (All must be the property of the one owner or recognised exhibitor). A statutory declaration to this effect must accompany the entry form. To be judged by points on the following scale:—Horse, 45 points; Vehicle, 30; Harness, 15; General Appearance, 10.

- 232 Buckley, J. & J., EL SENORITA CHEEKY.
 281 Byron, Mrs. B. & Miss D., ALF'S CADET.
 295 Caringa Stud, CARINGA VOGUE.
 1 — 495 Daniel, M. & M. & S. Trainor, DUNOLLY HIGH FASHION.
 504 Davidson, A.R., FUTURE STAR.
 535 Dempsey, K.J. & Mrs. E.B., GLENWAY MAJOR.
 912 Jolly, R.W., NARADA SUNRISE.
 919 Jolly, R.W. & A.E. Morris, NARADA RAELENE.
 1120 McClusky, Mr. & Mrs. L., ROBIN ADAIR II.
 1181 McLean, K. & Son, RED DEMON.
 3 — 1453 O'Mara, F. & G.A., DUNOLLY MATADOR.
 1786 Tame, W., CAMPASPE TONY.
 1796 Taylor, K.A. & Mrs. H.E., SHAREENA.
 2 — 1963 Willsallen, Mrs. M.P., DUNOLLY ROMANCE.
 2010 Wright, Mrs. E., ELLMORE PAGE BOY.

1541 *VICEROY TURNOUT: Mare or gelding, over 12 hands and not over 13 hands. (Special). (All must be the property of the one owner or recognised exhibitor). A statutory declaration to this effect must accompany the entry form. To be judged by points on the following scale:—Horse, 45 points; Vehicle, 30; Harness, 15; General Appearance, 10.

- 298 Caringa Stud & J. Nolan, RHYL SOLETTE (i.i.u. N.Z.).
 1 — 417 Corvi, V., HURSTWOOD NIQUIITA (imp.).
 503 Davidson, A.R., GEORGINA.
 911 Jolly, R.W., NARADA HEATHER.
 1020 Lane, J. & J., KOORAVALE MARDEN FINALITY.
 1182 McLean, K. & Son, TOP FLIGHT.
 1793 Taylor, K.A. & Mrs. H.E., ROYDALE JUBILEE.
 1795 Taylor, K.A. & Mrs. H.E., ROYDALE DOMINO.
 1813 Thomas, Mrs. E.E., HURSTWOOD FRIVOLITY (imp.).
 1960 Willsallen, Mrs. M.P., HURSTWOOD JEANIE (imp.).
 2 — 1961 Willsallen, Mrs. M.P., HURSTWOOD POLLA (imp.).

1542 *VICEROY TURNOUT: Mare or gelding, over 11 hands and not over 12 hands. (Special). (All must be the property of the one owner or recognised exhibitor). A statutory declaration to this effect must accompany the entry form. To be judged by points on the following scale:—Horse, 45 points; Vehicle, 30; Harness, 15; General Appearance, 10.

- 61 Exner, Mrs. G., MEADOWMERE CHOSEN LADY.
 614 Exner, Mrs. G., GLENDEVON BON TON.
 1021 Lane, J. & J., FINALITY SWELL TIME.
 1121 McClusky, Mr. & Mrs. L., ROBIN PARK STYLE GIRL.

- 3-1136 McDonald, Mrs. B.B. & Miss K. Begelhole, ALLAMBI NIMBUS.
 1-1370 Morris, Mrs. A.E., CAMPASPE MARDEN NICHOLAS.
 2-1794 Taylor, K.A. & Mrs. H.E., ROYDALE MARDI GRAS.

1543 *VICEROY TURNOUT: Mare or gelding, over 10 hands and not over 11 hands. (Special). (All must be the property of the one owner or recognised exhibitor). A statutory declaration to this effect must accompany the entry form. To be judged by points on the following scale:—Horse, 45 points; Vehicle, 30; Harness, 15; General Appearance, 10.

- 2-293 Caringa Stud, ZYLTAY MARCO POLO.
 1-390 Collins, G.E., JANLYN SALLY.
 1-612 Exner, Mrs. G., MEADOWMERE FAIRY LIGHT.
 1007 Lamb, D.M. & P.A., KIMBA KATE.
 1028 Larcombe, Miss M., CLIFFORD PARK MISS PRIM.
 3-1127 McConville, R. & M., THORPEVILLE KAESTAR.
 1531 Penny, Miss S., JANLYN SPARKIE.

1544 *PONY TURNOUT IN HARNESS. PONY NOT TO EXCEED 10 HANDS. To be shown in a vehicle of any kind and judged for style and neatness as a turnout. (Special.)

- 136 Biggar, Mrs. C.D. & P.T. McCormick, REDACRES JACQUELINE.
 1-236 Buckley, J. & J., TWAGIOS PATINA.
 238 Buckley, J. & J., TWAGIOS HARVEST MOON.
 355 Cleland, M. & J., & K. Coleman, GREEN VALLEY LUCILLE.
 388 Collins, G.E., BROLGA CASINO.
 391 Collins, G.E., FAIRWAY RORY.
 1049 Leggett, Miss S., BROLGA MERMAID.
 1119 McClusky, Mr. & Mrs. L., FENWICK NODDY.
 2-1124 McConville, R. & M., THORPEVILLE RACQUEL.
 3-1125 McConville, R. & M., EUROPA OF WETHERDEN (imp.).
 1128 McConville, R. & M., MADRICAL OF NETHERLEY (imp.).
 1433 Oakford, W.H., GARRAWARRA LULA.

1545 *NOVELTY MINIATURE TURNOUT IN HARNESS. Ponies not to exceed 10 hands 2 inches. To be judged as a novelty. (Special)—Prizes: Most Original: \$15, \$10, \$5; Best Decorated: \$15, \$10, \$5; Best Sustained: \$15, \$10, \$5.

- 195 Bradford, H. & J., BROLGA DEERFOOT.
 238 Buckley, J. & J., TWAGIOS HARVEST MOON.
 280 Butts & Hackwill, BIG RED.
 355 Cleland, M. & J. & K. Coleman, GREEN VALLEY LUCILLE.
 388 Collins, G.E., BROLGA CASINO.
 390 Collins, G.E., JANLYN SALLY.
 1007 Lamb, D.M. & P.A., KIMBA KATE.
 1049 Leggett, Miss S., BROLGA MERMAID.
 1119 McClusky, Mr. & Mrs. L., FENWICK NODDY.
 1128 McConville, R. & M., MADRICAL OF NETHERLEY (imp.).

Most Original
 1st 195
 2nd 238
 3rd 238

Best Decorated
 1st 390
 2nd 1049
 3rd 1049

Best Sustained
 1st 1128
 2nd 1119
 3rd 1119

1546 *PERIOD TURNOUT: Mares and/or geldings, 14 hands and over; single, pair, tandem, unicorn or four in hand. Number of passengers and their dress to be appropriate for the type and period of vehicle. (Special).

- 2-965 King, R., MOONDARRA & GREY SHADOW.
 1747 Stewart, J.D. & D.C., WARREN SAVOY.
 1-1962 Willsallen, Mrs. M.P., HURSTWOOD MAIDEN (imp.).
 1967 Wilson, C., ENDEAVOUR FOX.
 1-1968 Wilson, C., ENDEAVOUR HURSTWOOD.

1547 *PERIOD TURNOUT: Mares and/or geldings, under 14 hands; single, pair, tandem, unicorn or four in hand. Number of passengers and their dress to be appropriate for the type and period of vehicle. (Special).

- 238 Buckley, J. & J., TWAGIOS HARVEST MOON.
 2-1020 Lane, J. & J., KOORAVALE MARDEN FINALITY & FINALITY SWELL TIME.
 1134 McDonald, Mr. & Mrs. B.B., ALLAMBI CARLYLE.
 1135 McDonald, Mr. & Mrs. B.B., ALLAMBI STARLIGHT.
 1136 McDonald, Mrs. B.B. & Miss K. Begelhole, ALLAMBI NIMBUS.
 1-1964 Willsallen, Mrs. M.P., HURSTWOOD JEANIE (imp.) & HURSTWOOD POLLA (imp.).
 3-2010 Wright, Mrs. E., ELIMORE PAGE BOY.

PAIRS OR TEAMS

Exhibitors are permitted to make up pairs or teams.

1548 *TWO OR MORE LIGHT HARNESS HORSES OR GALLOWAYS, over 14 hands, to be driven tandem or pole.

Exhibits and vehicles may be owned by different exhibitors and allowed to team. Entry fee: (per single exhibit) \$2.50 Members, \$5.00 Non-Members.

- 2-965 King, R., MOONDARRA & GREY SHADOW.
 1-1968 Wilson, C., ENDEAVOUR HURSTWOOD.
 1967 Wilson, C., ENDEAVOUR FOX.

1549 *TWO OR MORE LIGHT HARNESS PONIES, 14 hands and under, to be driven tandem or pole. (Shetland Ponies not eligible).

Exhibits and vehicles may be owned by different exhibitors and allowed to team. Entry fee: (per single exhibit) \$2.50 Members, \$5.00 Non-Members.

- 2-281 Byron, Mrs. B. & Miss D., ALF'S CADET.
 293 Caringa Stud, ZYLTAY MARCO POLO.
 296 Caringa Stud, CARINGA QUIXOTIC.
 3-912 Jolly, R.W., NARADA SUNRISE.
 3-911 Jolly, R.W., NARADA HEATHER.
 919 Jolly, R.W. & A.E. Morris, NARADA RAELENE.
 1020 Lane, J. & J., KOORAVALE MARDEN FINALITY & FINALITY SWELL TIME.
 1122 McClusky, Mr. & Mrs. L., ROBIN PARK STYLE GIRL, ROBIN ADAIR II & FENWICK NODDY.
 1134 McDonald, Mr. & Mrs. B.B., ALLAMBI CARLYLE.
 1135 McDonald, Mr. & Mrs. B.B., ALLAMBI STARLIGHT.
 1136 McDonald, Mrs. B.B. & Miss K. Begelhole, ALLAMBI NIMBUS.
 1182 McLean, K. & Son, TOP FLIGHT.

- 1 — 1960 Willsallen, Mrs. M.P., HURSTWOOD JEANIE (imp.).
 1 — 1961 Willsallen, Mrs. M.P., HURSTWOOD POLLA (imp.).
 2 — 2010 Wright, Mrs. E., ELLMORE PAGE BOY.

1550 *TWO OR MORE LIGHT HARNESS SHETLAND PONIES, 10 hands 2 inches and under, to be driven tandem or pole.

Exhibits and vehicles may be owned by different exhibitors and allowed to team. Entry fee (per single exhibit) \$2.50 Members, \$5.00 Non-Members.

- 2 — 136 Biggar, Mrs. C.D. & P.T. McCormick, REDACRES JACQUELINE.
 2 — 138 Biggar, Mrs. C.D. & P.T. McCormick, REDACRES JOANNE.
 195 Bradford, H. & J., BROLGA DEERFOOT.
 1 — 238 Buckley, J. & J., TWAGIOS HARVEST MOON.
 1 — 236 Buckley, J. & J., TWAGIOS PATINA.
 388 Collins, G.E., BROLGA CASINO.
 391 Collins, G.E., FAIRWAY RORY.
 1007 Lamb, D.M. & P.A., KIMBA KATE.
 1122 McClusky, Mr. & Mrs. L., ROBIN PARK STYLE GIRL, ROBIN ADAIR II & FENWICK NODDY.
 3 — 1433 Oakford, W.H., GARRAWARRA LULA.
 3 — 1506 Payne, R.L. & Mrs. M.I. Burns, GREEN VALLEY MILTON.

CHAMPION PRIZES

CHAMPION HARNESS HORSE, 15 hands or over.—Society's Sash. (Class 11).

The Mrs G.B.S. Falkiner Memorial Sash, donated by the R.A.S. of V., will be presented to the winner of this award.

RESERVE CHAMPION HARNESS HORSE, 15 hands or over.—Society's Sash. *C. Wilson*

CHAMPION HARNESS GALLOWAY, over 14 hands and under 15 hands.—Society's Sash (Classes 12, 13). *Mrs P. Willsallen*

RESERVE CHAMPION HARNESS GALLOWAY, over 14 hands and under 15 hands.—Society's Sash. *GILMOURS DAIRY P/L*

CHAMPION HARNESS PONY, 14 hands or under.—Society's Sash (Classes 25 to 34 inclusive) *Mrs P. Willsallen*

RESERVE CHAMPION HARNESS PONY, 14 hands or under.—Society's Sash. *Mrs P. Willsallen*

TRADESMEN'S AND DELIVERY HORSES.

EXHIBITS NOMINATED FOR CLASSES 1551 to 1562 ARE NOT ELIGIBLE FOR CLASSES 1511 to 1550.

Entry Fee, \$10; R.A.S. of V. Members, \$5.

Prizes: \$25, \$15, \$5 (unless otherwise stated).

NOTE: ENTRIES IN THE TWO CLASSES FOLLOWING SHALL BE CLASSIFIED BY THE JUDGE INTO HEAVY AND MEDIUM.

1551 *HEAVY DELIVERY MARE OR GELDING. 15 hands or over (driven in vehicle).

- 3 — 304 Carlton & United Breweries Ltd., MELBOURNE.
 2 — 713 Gilmour's Dairy Pty. Ltd., PASCOE VALE ROCKET.
 872 Howard, S., ARDLOCH ELECT.
 1 — 1241 Marriott, A.T. & Sons, PETER.
 1728 Stanhope Park Stud, STANHOPE PARK PERFECTION.

1552 *MEDIUM DELIVERY MARE OR GELDING, 15 hands or over (driven in vehicle).

- 127 Bentley, R.W. & M.D., GEORGE.
 356 Clift, R.A., LINVALE JOHNSON.
 530 Deer Park Dairy, CHEEKY PARK.
 683 Fry, T.E. & L.L., SADIE.
 3 — 715 Gilmour's Dairy Pty. Ltd., PASCOE VALE HEATHER.
 2 — 716 Gilmour's Dairy Pty. Ltd., PASCOE VALE NUGGET.
 1 — 863 Home Pride Bakeries, MASTER.

1553 *PAIR OF LORRY HORSES (driven in lorry). (Special).

- 3 — 300 Carlton & United Breweries Ltd., VIC. & FOSTER.
 684 Fry, T.E. & L.L., SADIE & SYDNEY.
 1 — 1240 Marriott, A.T. & Sons, PETER & PHILLIP.
 2 — 1239 Marriott, A.T. & Sons, PRIDE & PRINCE.

1554 *LIGHT DELIVERY MARE OR GELDING. 14 hands 2 inches or over (driven in vehicle).

- 4 — 531 Deer Park Dairy, MASTER MALCOLM.
 546 Dick, Miss J.E., KATIE O'RIELLY.
 685 Fry, T.E. & L.L., SYDNEY.
 716 Gilmour's Dairy Pty. Ltd., PASCOE VALE NUGGET.
 717 Gilmour's Dairy Pty. Ltd., PASCOE VALE ANNIE.
 3 — 966 King, R., CHUMLEY.
 1 — 1381 Moulton, Patterson & Eden, GLEN ROANIE.
 2 — 1389 Mullenger, J.C. & P.A., DUNOLLY DIPLOMAT.

1555 *LIGHT DELIVERY MARE OR GELDING, under 14 hands 2 inches (driven in vehicle).

- 3 — 128 Bentley, R.W. & M.D., ALKONIE VAGABOND.
 2 — 496 Daniel, M. & M. & S. Trainor, CLIFFORD PARK CONQUEST.
 504 Davidson, A.R., FUTURE STAR.
 535 Dempsey, K.J. & Mrs. E.B., GLENWAY MAJOR.
 1 — 1033 Lawrence, E. & J., ROYAL GEM.
 1180 McLean, K. & Son, MAKARI PRINCE.
 1250 Martin, Mrs. C.L., LORISGLEN VISCOUNT.
 1388 Mullenger, J.C. & P.A., DOMINION PARK MICHAEL.

1556 *STALLION, Heavy, Medium or Light Delivery (driven in vehicle).

- 221 Brooks, N.J., DONSIDE HEATHER PRINCE.
 532 Deer Park Dairy, RED ROANIE.
 3 — 712 Gilmour's Dairy Pty. Ltd., WAVERLEY COMMANDER.
 2 — 718 Gilmour's Dairy Pty. Ltd., PASCOE VALE NEIL.
 887 Ingram, J., B BAR C'S FLINT.
 926 Jones, P., JOWAL BANDIT.
 1249 Martin, Mrs. C.L., ALLAMBI PHANTOM.
 1481 Page, J.B., HIGH ABOVE (imp.).
 1746 Stewart, J.D. & D.C., FOUR WINDS PARTY SPIRIT.
 1 — 1382 Moulton, Patterson & Eden, WYREMO

Exhibits entered in Classes 1557 to 1561 will be judged on points according to the following scale:—Horse. 50 points; Vehicle. 35 points; Harness. 15 points.

1557 *TRADESMAN'S TURNOUT: HORSE, HARNESS AND FOUR-WHEELED VEHICLE (Special).—All to be the bona-fide property of the one owner or recognised exhibitor. A statutory declaration to this effect must accompany entry form.

- 356 Clift, R.A., LINVALE JOHNSON.
 530 Deer Park Dairy, CHEEKY PARK.
 548 Dingle, B., ROCKY.
 1-713 Gilmour's Dairy Pty. Ltd., PASCOE VALE ROCKET.
 3-715 Gilmour's Dairy Pty. Ltd., PASCOE VALE HEATHER.
 2-863 Home Pride Bakeries, MASTER.
 872 Howard, S., ARDLOCH ELECT.
 966 King, R., CHUMLEY.
 1728 Stanhope Park Stud, STANHOPE PARK PERFECTION.

1558 *TRADESMAN'S TURNOUT: HORSE, HARNESS AND TWO-WHEELED VEHICLE. (Special).—All to be the bona-fide property of the one owner or recognised exhibitor. A statutory declaration to this effect must accompany entry form.

- 127 Bentley, R.W. & M.D., GEORGE.
 128 Bentley, R.W. & M.D., ALKONIE VAGABOND.
 530 Deer Park Dairy, CHEEKY PARK.
 531 Deer Park Dairy, MASTER MALCOLM.
 546 Dick, Miss J.E., KATIE O'RIELLY.
 548 Dingle, B., ROCKY.
 549 Dingle, B., TIKI.
 683 Fry, T.E. & L.L., SADIE.
 1-716 Gilmour's Dairy Pty. Ltd., PASCOE VALE NUGGET.
 717 Gilmour's Dairy Pty. Ltd., PASCOE VALE ANNIE.
 2-863 Home Pride Bakeries, MASTER.
 872 Howard, S., ARDLOCH ELECT.
 1033 Lawrence, E. & J., ROYAL GEM.
 1382 Moulton, Patterson & Eden, WYRE MO.
 3-1381 Moulton, Patterson & Eden, GLEN ROANIE.
 1389 Mullenger, J.C. & P.A., DUNOLLY DIPLOMAT.

1559 *BAKER'S TURNOUT: HORSE, HARNESS AND VEHICLE. (Special).—All to be the bona-fide property of the one owner or recognised exhibitor. A statutory declaration to this effect must accompany entry form.

- 1-863 Home Pride Bakeries, MASTER.
 2-966 King, R., CHUMLEY.

1560 *MILKMAN'S TURNOUT: HORSE, HARNESS AND VEHICLE.—All to be the bona-fide property of the one owner or recognised exhibitor. A statutory declaration to this effect must accompany entry form.

- 530 Deer Park Dairy, CHEEKY PARK.
 531 Deer Park Dairy, MASTER MALCOLM.
 1-713 Gilmour's Dairy Pty. Ltd., PASCOE VALE ROCKET.
 3-715 Gilmour's Dairy Pty. Ltd., PASCOE VALE HEATHER.
 2-716 Gilmour's Dairy Pty. Ltd., PASCOE VALE NUGGET.
 717 Gilmour's Dairy Pty. Ltd., PASCOE VALE ANNIE.

1561 *HORSE TRADER'S LONG-SHAFT BRAKE TURNOUT (Special).

- 127 Bentley, R.W. & M.D., GEORGE.
 356 Clift, R.A., LINVALE JOHNSON.
 530 Deer Park Dairy, CHEEKY PARK.
 531 Deer Park Dairy, MASTER MALCOLM.
 546 Dick, Miss J.E., KATIE O'RIELLY.
 548 Dingle, B., ROCKY.
 685 Fry, T.E. & L.L., SYDNEY.
 2-716 Gilmour's Dairy Pty. Ltd., PASCOE VALE NUGGET.
 717 Gilmour's Dairy Pty. Ltd., PASCOE VALE ANNIE.
 887 Ingram, J., B BAR C'S FLINT.
 3-1033 Lawrence, E. & J., ROYAL GEM.
 1180 McLean, K. & Son, MAKARI PRINCE.
 1-1381 Moulton, Patterson & Eden, GLEN ROANIE.

1562 *DECORATED BUSINESS TURNOUT — Decoration to be indicative of the business of the competitor. (Special).—Prizes: \$30, \$14, \$6.

- 496 Daniel, M. & M. & S. Trainor, CLIFFORD PARK CONQUEST.
 530 Deer Park Dairy, CHEEKY PARK.
 2-683 Fry, T.E. & L.L., SADIE.
 3-863 Home Pride Bakeries, MASTER.
 872 Howard, S., ARDLOCH ELECT.
 1-1033 Lawrence, E. & J., ROYAL GEM.
 1388 Mullenger, J.C. & P.A., DOMINION PARK MICHAEL.

Exhibitors in the foregoing Class will be judged Saturday, 22nd September. They will be required to be paraded on that day only, but if exhibitors so desire they may take part in the Grand Parade each day or night.

CHAMPION PRIZES

CHAMPION TRADESMAN'S OR DELIVERY HORSE, LIGHT.—Society's Sash. (Classes 54, 55). *Moulton, Patterson & Eden*

RESERVE CHAMPION TRADESMAN'S OR DELIVERY HORSE, LIGHT.—Society's Sash. *J.C. & P.A. Mullenger*

CHAMPION TRADESMAN'S OR DELIVERY HORSE, HEAVY OR MEDIUM.—Society's Sash. (Classes 51, 52). *Home Pride Bakeries*

RESERVE CHAMPION TRADESMAN'S OR DELIVERY HORSE, HEAVY OR MEDIUM.—Society's Sash. *GILMOUR'S DAIRY P/L*

MONEY ISN'T EVERYTHING.

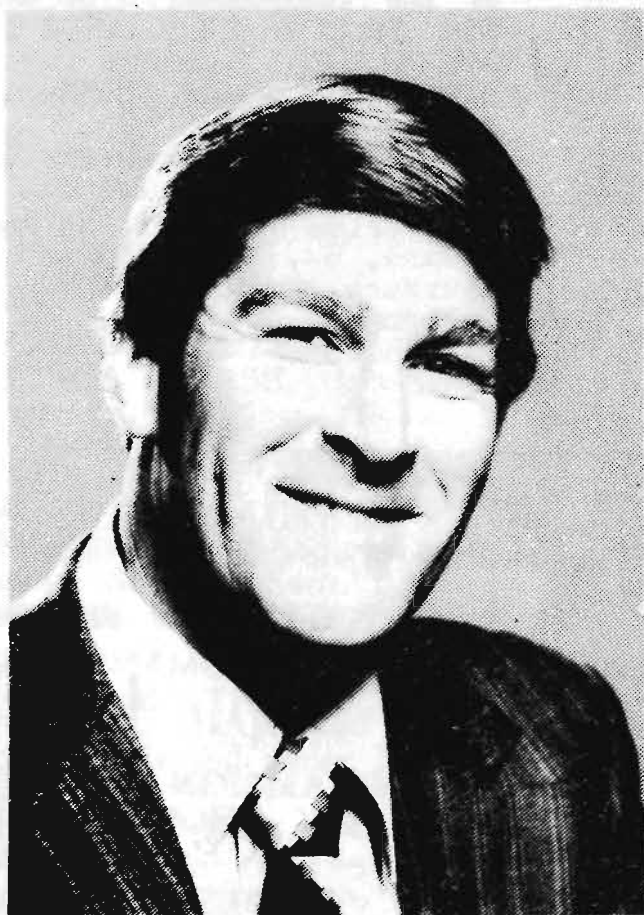

Showgrounds Branch
39 Plummer Avenue
Telephone No: 376 7443
Manager: Noel Pidgeon

It's not how much you've got, but what you do with your money that's important.

Your CBA Manager can show you ways of making more of what you have.

Come in, have a talk (you don't have to be a customer) and find out the services we offer at the CBA.

Things like advice on Savings Investment Accounts, Term Deposit schemes, loans (including hire purchase and leasing), investment management, corporate and international banking, merchant banking, travel and holidays. Of course, we have full facilities for savings and cheque accounts.

You'll discover that there's more to the CBA than just deposits and withdrawals.



THE CBA

The Commercial Bank of Australia Limited

Section 16 — Riding Competitions

RIDING COMPETITIONS

Judges: (Over 16 years)
Mrs. F. BIESBROEK

(16 years & under)
Mrs. R. PENNEFATHER

(Over obstacles)
D. HEATHER, Esq.

Stewards: S. T. CHAPPLE, Esq.
K. L. KENNETT, Esq.
Mrs. H. CH. de CRESPIGNY
Mrs. W. C. Webb
Mrs. R. RICHARDSON
Mrs. B. PURTON
B. R. J. HALLOWS, Esq.

A PERFORMANCE FORM IN RESPECT OF THE RIDER'S PERFORMANCES MUST ACCOMPANY THE ENTRY FORM.

A horse may be ridden by only one competitor in each Class.

In riding competitions for adults, from 10 to 12 competitors will be tested at a time. Eliminations will follow a preliminary walk, trot and canter. The remaining competitors will be tested at the discretion of the Judges.

In riding competitions for children, the tests will be at the discretion of the Judge.

DRESS

Ladies (16 years and over):

In riding competitions ladies should wear either:—

(a) Black bowler hat, black or dark coat, stock or collar and tie, breeches and black riding boots; or

(b) Felt hat or hunting cap, tweed coat, collar and tie (not a stock), jodhpurs and jodhpur boots.

Gentlemen (16 years and over):

In riding competitions gentlemen should wear bowler or felt hat or hunting cap, riding coat, collar and tie (not a stock), either breeches and riding boots or jodhpurs with jodhpur boots.

Girls and Boys (under 16 years):

In riding competitions, girls and boys under 16 years of age, should wear felt hat or hunting cap, riding coat, collar and tie, jodhpurs with jodhpur boots.

In competitions, competitors under the age of 21 years must supply proof of age with entry unless—

(a) A birth certificate has been previously furnished to the Society.

(b) The age of the competitor was accepted for the 1954 or subsequent Shows.

Proof of age will be accepted in the form of birth certificate, extract of birth entry, statutory declaration, baptismal certificate or school certificate.

Stallions are not eligible for use in Riding Competitions.

SADDLERY

Ordinary snaffle (with or without a dropped nose band), a simple double bridle or ordinary pelham must be used.

RIDING COMPETITIONS ON THE FLAT

Entry Fee, \$3.00 (unless otherwise stated).

CLASS

1611 THE SENIOR MEN'S RIDING COMPETITION. (Male riders, 21 and over).

SPECIAL PRIZES, Trophy Orders valued at \$60.
First, \$30; second, \$20; third, \$10, fourth, fifth and sixth prizes, card.

9	Anderson, R.E.	320	Hearn, L.
11	Ansell, M.D.	359	Jephson, M.R.
16	Asimus, D.	423	Lisica, J. — 4
18	Asimus, P.	438	Lyall, G.W.
51	Beaton, G.	491	Melrose, J.C.
89	Bradford, D.	501	Minter, G.J.
98	Brideoake, D.	526	Murphy, G.R.
101	Brooks, N.J.	536	Noblett, D.J.
134	Cartwright, J.	542	O'Dea, T. — 3
192	Davis, R. — 2	541	O'Connor, T.
206	Dunstan, G.L.	588	Pound, T.
237	Flood, B.W.	603	Rawson, C.
238	Flower, R.	646	Schrapel, B. — 1
257	Graham, R.K. — 6	645	Scholes, B.
305	Hardy, R.	697	Symons, J.
314	Haworth, T. — 5	729	Van der Gaag, D.T.

1612 JUNIOR MEN'S RIDING COMPETITION. (MALE RIDERS, 18 and under 21).

SPECIAL PRIZES, Trophy Orders valued at \$60
First, \$30; second, \$20; third, \$10; fourth, fifth and sixth prizes, card.

2	Abrahams, S.	278	Gregory, K.
12	Armstrong, D.P.	286	Guthrie, S.
42	Barnard-Brown, P.	298	Hamilton, H.
96	Bray, S.	521	Morton, I.
109	Burkitt, N.J.	535	Noblett, A.P. — 5
146	Clark, C.	581	Phillips, G. — 4
171	Coyle, W.J. — 6	599	Quigg, P.
187	Darwin, C.	626	Rowe, S. — 2
247	Francis, D. — 3	652	Shipard, H.
266	Gould, R. — 1	745	Weir, I.

1613 THE "J. A. McDOUGALL" BOYS' RIDING COMPETITION. (Boys 16 and under 18).**SPECIAL PRIZES, Trophies, valued at \$60, presented by J. A. McDOUGALL, (TAILOR), 24 BOND STREET, MELBOURNE.**

For Boys 16 years and under 18 years on the first day of the Show. First, \$30; Second, \$20; Third, \$10; fourth, fifth and sixth prizes, Card.

1	Abrahams, D.	506	Mitton, R.J. —5
21	Aumann, G.N.	532	Nettelton, R.
111	Burnell, M.	560	Passy, J. —1
252	Fyfe, M.	598	Quick, J.
303	Hannell, P.	608	Rice, A.
315	Hayes, D. —2	639	Sandy, P.
322	Henderson, G. —4	654	Shipard, S.
337	Horder, G.	681	Stephenson, D.
422	Linehan, G.	688	Strapp, D. —3
459	McKay, M.	712	Toole, C.R. —6
		751	Wilkes, S.

SPECIAL SASH will be presented for the Best Male rider 16 years of age or over. (Classes 11, 12, 13). 646 B Schrapel**1614 BOYS' RIDING COMPETITION. (Boys 14 and under 16).****SPECIAL PRIZES, Trophies, valued at \$50. For boys 14 years of age and under 16 years on the first day of the Show. First, second and third prizes, trophies; fourth, fifth and sixth prizes, card.**

33	Barber, G. —1	505	Mitton, C.C.
49	Beard, D.	509	Moorhead, R. —4
64	Bignell, S.C. —5	518	Morphett, A.
132	Carroll, C.	534	Nixon, W.J.
272	Gray, A.C.	594	Pyke, J. —6
331	Hocking, C.	615	Robinson, A.
344	Howes, M. —3	644	Savanyo, S.
466	McLeod, P.	724	Unthank, M. —2
488	May, A.	753	Williamson, B.
		754	Willoughby, T.

1615 THE BOYS' RIDING COMPETITION. (Boys 12 and under 14).**SPECIAL PRIZES, Trophies valued at \$50. For boys 12 years of age and under 14 years on the first day of the Show. First, second and third prizes, trophies; fourth, fifth, and sixth prizes, card.**

28	Bakker, A.	448	McConnell, S.
68	Blake, G.A.	470	McNair, E.
99	Briggs, T.	483	Mann, D.N. —2
120	Butler, R.J. —5	517	Morley, B.
128	Campbell, D.W.	548	O'Halloran, T.
166	Counihan, D.	563	Patterson, S.
215	Eades, G.	620	Roe, S.
226	Enticott, D.	684	Stewart, A. —3
227	Enticott, R. —4	689	Strapp, S. —1
360	Johnston, A.	703	Thomas, M.
397	Lamb, M. —6	774	Wright, B.

1616 BOYS' RIDING COMPETITION.**(Boys 10 and under 12)****SPECIAL PRIZES, Trophies valued at \$50. For boys 10 years of age and under 12 years on the first day of the Show mounted on ponies 14 hands or under. First, second and third prizes, trophy; fourth, fifth and sixth prizes, card.**

31	Bamford, T.	361	Johnston, B.
141	Cheong, L.C.	384	Kittson, D.
148	Cleland, J.	398	Lamb, S.
163	Corby, B.J.	430	Lonie, R.
165	Cossor, T.J.	544	O'Hagan, D.
170	Cox, D.J.	562	Patterson, P. —4
209	Durante, S. —2	571	Pengelly, K. —5
284	Groves, P.	573	Penny, N. —6
319	Heard, W.	595	Quayle, A. —3
342	Howes, B.	748	Wettenhall, G. —1

1617 THE "G. V. MULDER" BOYS' RIDING COMPETITION.**(Boys 8 and under 10)****SPECIAL PRIZES, Trophies valued at \$50 (presented by G. V. MULDER, SADDLER, 825 DANDENONG ROAD, EAST MALVERN). For boys 8 years of age and under 10 years on the first day of the Show, mounted on ponies 14 hands or under. First, second and third prizes, trophy; fourth, fifth and sixth prizes, card.**

94	Bray, P.	343	Howes, G. —2
135	Caserta, A.	373	Kellock, M. —5
158	Cooke, P.	437	Luxmoore, R.J. —3
164	Cossor, L.D.	451	McDonald, A.C.
185	Daldy, G.	452	McDonald, C.P.
207	Durante, A. —4	456	McGuire, W.
270	Granger, S.	482	Mamouny, S. —1
274	Gray, J.	485	Marshall, J.B.
280	Grenda, T. —6	591	Pratley, D.
307	Hare, J.	709	Thorpe, C.J.

1618 THE "G. V. MULDER" BOYS' RIDING COMPETITION.**(Boys under 8)****SPECIAL PRIZES, Trophies valued at \$50 (presented by G. V. MULDER, SADDLER, 825 DANDENONG ROAD, EAST MALVERN). For boys under 8 years of age on the first day of the Show, mounted on ponies 14 hands or under. First, second and third prizes, trophy; fourth, fifth and sixth prizes, card.**

73	Blanchard, T.	383	Kirk, C. —2
160	Cooper, D.W. —3	399	Lamb, T. —5
221	Edwards, R.W. —1	569	Payne, P. —4
336	Hooper, R.	659	Sloan, R.

N.O.A.

SPECIAL SASH will be presented for the best boy rider under 16 years of age. (Classes 14, 15, 16, 17, 18).

33 G. Barber

1619 THE LADIES' RIDING COMPETITION.
 (Ladies 21 and over)

SPECIAL PRIZES, Trophy Orders valued at \$60.
 For ladies 21 years of age and over on the first day of the Show. First prize, \$30 and special sash; second, \$20; third, \$10; fourth, fifth and sixth prizes, card.

7	Allsopp, Miss L.	390	Kopanica, Mrs. J.
17	Asimus, Miss M.	391	Kramer, Mrs. M.
47	Bayly, Miss V.	407	Lavelle, Miss B.
48	Bazely, Mrs. J.	413	Lee, Miss J.M.
53	Bell, Mrs. V.	419	Lewis, Miss S.
57	Bennett, Miss K.	445	McCarthy, Miss K.
59	Bensley, Mrs. J.	446	McCarthy, Miss L.
67	Blake, Miss C.	460	McKinnon, Mrs. I.
76	Boekee, Miss G.	461	Mackinnon, Mrs. R.
78	Bogle, Mrs. K.Y.		
81	Bott, Miss K.	463	McLachlan, Mrs. A.
90	Bradford, Miss J.	476	Major, Miss A.
108	Burgermeister, Mrs. G.	480	Mallinson, Mrs. C.A.
4-110	Burkitt, Miss S.	481	Maloney, Miss M.
115	Burton, Mrs. L.	498	Meursing, Miss A.
3-130	Carah, Miss L.	511	Morgan, Miss D.
131	Carr, Miss J.	512	Morgan, Mrs. J.
5-145	Claney, Miss P.	513	Morison, Miss D.
151	Cohen, Mrs. M.	520	Mortensen, Mrs. M.
152	Colclough, Miss L.	522	Morton, Mrs. J.
153	Cole, Miss R.	533	Newbold, Mrs. C.
168	Cowan-Hackett, Miss D.	570	Pearce, Mrs. D.
		585	Plozza, Miss P.
172	Craddock, Mrs. A.	590	Pratley, Mrs. C.
177	Curcio, Mrs. R.	602	Rasmussen, Miss J.
196	Dellow-Mellington, Mrs. M.	612	Rickards, Mrs. D.
2-216	Edmonds, Miss C.	621	Rooney, Miss S.
217	Edmunds, Miss J.	648	Shandley, Mrs. G.
224	England, Miss G.	656	Skeel, Mrs. L.
225	Ennis, Miss J.	669	Smith, Miss K.
228	Fahey, Mrs. D.	672	Soutar, Miss R.
234	Fisher, Miss K.	676	Stanton, Miss P.
245	Forras, Miss D.	692	Sullings, Miss S.
250	Furphy, Miss M.		
257	Gardiner, Mrs. B.	696	Symes, Miss M.
260	Gardner, Miss H.	701	Tennent, Mrs. L.
268	Grant, Mrs. J.	702	Terry, Miss J.
269	Granger, Mrs. C.	704	Thomas, Miss W.
299	Hammill, Mrs. S.	716	Treacy, Miss G.
300	Hammond, Miss G.	719	Trim, Miss J.
313	Hassell, Mrs. J.	720	Tuckett, Miss J.
1-317	Heagney, Mrs. H.	732	Vincent, Miss C.
328	Hill, Miss D.	743	Webb, Mrs. C.
6-333	Holgate, Mrs. D.	749	Wheeler, Miss R.
382	King, Miss S.	750	White, Miss A.

1620 THE LADIES RIDING COMPETITION.

(Ladies 18 and under 21)

SPECIAL PRIZES, Trophy Orders valued at \$60.
 For ladies, 18 years of age and under 21 years on the first day of the Show. First prize, \$30 and special sash; second, \$20; third, \$10; fourth, fifth and sixth prizes, card.

3	Ahern, Miss C.	449	McConville, Miss K.
10	Anderson, Miss S.	464	McLaren, Miss S.
24	Austin, Miss J.	469	McLeod, Miss V.
3-30	Ball, Miss L.	472	McNaught, Miss K.
34	Barber, Miss H.	493	Merlo, Miss S.
36	Barber, Miss L.	494	Merlo, Miss T.
39	Barlow, Miss A.	495	Merlo, Miss T.Y.
44	Barry, Miss A.	504	Mitchell, Miss J.
58	Bennie, Miss D.	519	Morris, Miss J.
74	Blizzard, Miss C.	523	Moysey, Miss D.
83	Bourke, Miss T.	528	Myers, Miss J.
103	Brown, Miss L.	530	Nelson, Miss C.
106	Bull, Miss C.	545	O'Halloran, Miss J.
114	Burton, Miss K.	550	Osborn, Miss E.
119	Butler, Miss P.	575	Pentreath, Miss J.
143	Chibnall, Miss E.		
1-144	Claney, Miss G.	582	Pike, Miss J.
177	Curcio, Mrs. R.	584	Platz, Miss G.
201	Dixon, Miss E.	607	Reimers, Miss S.
205	Dulhunty, Miss K.	619	Roe, Miss O.
5-210	Durham, Miss P.	630	Sadler, Miss D.
219	Edwards, Miss J.	631	Sadler, Miss T.
235	Fitzgerald, Miss S.	640	Sariyannis, Miss L.
244	Foreman, Miss S.	662	Smiley, Miss A.
248	Fricker, Miss E.	668	Smith, Miss K.
291	Hair, Miss S.	670	Smith, Miss L.
308	Harris, Miss E.	685	Stewart, Miss V.
316	Hayes, Miss J.	691	Stubbs, Miss J.
325	Hewat, Miss S.	714	Toone, Miss L.
335	Hookey, Miss T.	722	Tyrell, Miss A.
346	Hubbard, Miss K.	725	Vaher, Miss S.
348	Hunter, Miss S.	752	Williams, Miss F.
374	Kellock, Miss R.	757	Wilson, Miss T.
386	Klix, Miss C.	760	Winter, Miss J.
410	Lech, Miss G.	763	Wise, Miss K.
417	Lewis, Miss A.	771	Woollard, Miss J.

1621 THE "WHITE CROW FOOD PRODUCTS" GIRLS' RIDING COMPETITION.

(Girls 16 and under 18)

SPECIAL PRIZES, Trophy Orders valued at \$60
 (presented by WHITE CROW LTD., MANUFACTURERS OF WHITE CROW QUALITY FOOD PRODUCTS, BRIDGE ROAD, DANDENONG).

For girls 16 years of age and under 18 years on the first day of the Show. First prize, \$30 and special sash; second, \$20; third, \$10; fourth, fifth and sixth prizes, card.

5-4	Ahern, Miss P.	406	Larcombe, Miss P.
13	Armstrong, Miss W.	409	Leason, Miss R.
		412	Lee, Miss D.
35	Barber, Miss K.	418	Lewis, Miss M.
37	Barclay, Miss D.	424	Livers, Miss A.
60	Bergin, Miss J.	427	Lloyd, Miss S.
75	Blizzard, Miss S.	440	Lyons, Miss M. -6
91	Bradshaw, Miss T.	467	McLiesh, Miss K.
102	Brown, Miss J.	478	Makepeace, Miss K.
127	Campbell, Miss A.	486	Massey, Miss K.
129	Campion, Miss R.	500	Miller, Miss K.
142	Cheong, Miss M.	503	Missen, Miss D.
157	Cooke, Miss G.	543	Oehm, Miss A.
167	Counihan, Miss S.	547	O'Halloran, Miss L.
169	Cowan-Hackett, Miss M.	555	Panton, Miss N. -1
175	Crawshaw, Miss A.	558	Parsons, Miss A.
184	Dainty, Miss L.	565	Paver, Miss W.
2-188	Darwin, Miss K.	592	Provan, Miss C.
197	Dempsey, Miss K.	601	Rapsey, Miss D. -2
200	Dinning, Miss W.	605	Regester, Miss W.
232	Fayle, Miss J.	606	Reimers, Miss M.
241	Ford, Miss C.	609	Rice, Miss M.
3-242	Ford, Miss M.	610	Richardson, Miss L.
259	Gardner, Miss E.	625	Rowe, Miss L. -4
264	Gillies, Miss K.	629	Ryan, Miss J.
277	Gregg, Miss P.	643	Savanyo, Miss M.
281	Griffiths, Miss V.	660	Sly, Miss J. 3-
310	Harris, Miss M.	683	Stevens, Miss L.
332	Hocking, Miss L.	687	Stott, Miss G.
353	Irving, Miss S.	690	Streeter, Miss S.
355	James, Miss B.	706	Thomson, Miss K.
358	Jennings, Miss M.	718	Tresise, Miss K.
363	Johnstone, Miss S.	733	Vinnicombe, Miss S.
365	Jones, Miss K.	746	Weir, Miss J.
376	Kelly, Miss L.	758	Wiltshire, Miss L.
379	Kenny, Miss T.	761	Winter, Miss L.
381	Kent, Miss J.	765	Wittman, Miss L.
400	Lane, Miss S.	772	Woollard, Miss S.
404	Langdon, Miss M.		

SPECIAL SASH will be presented for the Best lady rider 16 years of age or over. (Classes 19, 20, 21).

555 Miss N. Panton

1622 "SUBURBAN LODGE PONY STUD" GIRLS' RIDING COMPETITION.

(Girls 14 and under 16)

SPECIAL PRIZES, Trophies valued at \$50 (of which \$30 has been presented by SUBURBAN LODGE PONY STUD, 97 Lower Dandenong Road, Mentone, 3194. For girls 14 years of age and under 16 years on first day of the Show. First prize, trophy and special sash; second and third prizes, trophies; fourth, fifth and sixth prizes, card.

6	Alderson, Miss C.	357	James, Miss M.
14	Arrow, Miss F.	364	Jones, Miss K. -1
20	Attwood, Miss A.	372	Kellock, Miss L.
22	Aumann, Miss J.	380	Kent, Miss J.
32	Banister, Miss D.	385	Kittson, Miss F.
38	Barkley, Miss T.	414	Lees, Miss M.
40	Barlow, Miss S.	416	Levy, Miss C.
45	Bath, Miss A.	428	Logan, Miss E.
56	Bennett, Miss G.	429	Lonie, Miss L.
61	Besley, Miss J.	431	Lord, Miss L.
65	Binks, Miss D.	435	Lucas, Miss D.
69	Blake, Miss W.	450	McDevitt, Miss M.
84	Bowden, Miss A.	454	McEwan, Miss V.
95	Bray, Miss S.	465	McLean, Miss J.
105	Bryant, Miss M.	471	McNair, Miss S.
107	Bulmer, Miss S.	479	Male, Miss L.
113	Burnside, Miss C.	487	Massey, Miss M.
136	Caserta, Miss D.	490	Meadows, Miss V.
147	Clark, Miss J.	492	Melrose, Miss D.
156	Conroy, Miss S.	496	Meson, Miss B.
173	Craddock, Miss S.	531	Nettelton, Miss A.
212	Daldy, Miss D.	539	Oakman, Miss H.
190	Davies, Miss J.	540	O'Brien, Miss J.
191	Davis, Miss J.	556	Parish, Miss S.
193	Dawson, Miss H.	561	Patten, Miss S.
198	Dempsey, Miss M.	574	Penny, Miss S.
199	Dennis, Miss T.	579	Phelan, Miss C.
211	Dwyer, Miss K.	580	Phillips, Miss B.
222	Ellis, Miss S.	586	Porter, Miss J.
230	Faulkner, Miss C.	600	Ralph, Miss S.
240	Ford, Miss C.	618	Robinson, Miss L.
261	Gardner, Miss N.	624	Roth, Miss A. -5
287	Guyatt, Miss P.	628	Ruggiero, Miss C.
293	Hall, Miss M.	636	Sampson, Miss G.
302	Hanley, Miss D.	637	Sandy, Miss J.
309	Harris, Miss H.	647	Sellars-Jones, Miss V. -6
318	Heard, Miss R.		
324	Herbert, Miss M.		
327	Higginbotham, Miss J.		
330	Hill, Miss V.		
339	Horn, Miss S.		
341	Hossack, Miss C.		
345	Howson, Miss L.		

cont'd

657	Skewes, Miss D.	744	Webber, Miss E.
658	Slattery, Miss J.	764	Withers, Miss S.
4-666	Smith, Miss J.	768	Woodgate, Miss L.
673	Stanley, Miss A.	776	Yapp, Miss M.
713	Toole, Miss T.	777	Yeomans, Miss S.
737	Walker, Miss L.		

A SPECIAL SASH and order for one pair "HARRY HALL" Jodhpurs donated by **EQUESTRIAN SUPPLIES PTY. LTD., Australian Agents for Harry Hall Ltd.** world famous riding gear, will be awarded to the best girl rider under 16 years of age. (Classes 22, 23, 24, 25, 26.) *554 Miss D. Painter*

1623 THE "BROCKHOFF BISCUITS" GIRLS' RIDING COMPETITION.

(Girls 12 and under 14.)

SPECIAL PRIZES, Trophies valued at \$50 (presented by BROCKHOFF'S BISCUITS PTY. LTD., BISCUIT MANUFACTURERS, 53 HUNTINGDALE ROAD, BURWOOD.)—For girls 12 years of age and under 14 years on the first day of the Show. First prize, trophy and special sash; second and third prizes, trophy; fourth, fifth and sixth prizes, card.

6-5	Aikman, Miss G.	338	Horn, Miss B.
8	Ames, Miss L.	362	Johnstone, Miss S.
19	Atkinson, Miss K.	366	Jones, Miss T.
41	Barnard-Brown, Miss L.	367	Jones, Miss N.
46	Bawden, Miss M.	368	Kalokerinos, Miss E.
54	Bennett, Miss A.	375	Kellock, Miss S.
66	Blackburn, Miss M.	377	Kennedy, Miss J.
82	Bott, Miss S.	403	Lane, Miss V.
92	Brandt, Miss S.	405	Larcombe, Miss M.
118	Butler, Miss J.	408	Lear, Miss J.
139	Chapple, Miss A.	411	Ledwell, Miss H.
159	Cooke, Miss S.	421	Lincoln, Miss V.
162	Cooper, Miss N.	425	Lloyd, Miss D.
2-186	Dall, Miss A.	433	Lowe, Miss S.
195	Dawson, Miss P.	434	Loy, Miss K.
202	Doake, Miss F.	436	Lukey, Miss L.
243	Ford, Miss N.	455	McGuire, Miss M.
263	Geri, Miss L.	458	McHugh, Miss T.
265	Gooderr, Miss A.	462	McKight, Miss B.
271	Grant-Hay, Miss C.	468	McLiesh, Miss M.
276	Green, Miss V.	477	Makepeace, Miss J.
283	Griggs, Miss A.	489	May, Miss S.
306	Hare, Miss B.	497	Metcalfe, Miss A.
311	Harrison, Miss D.	499	Miller, Miss J.
321	Heath, Miss D.	502	Minton-Taylor, Miss A.
4-323	Henderson, Miss M.	508	Monro, Miss M.
334	Hood, Miss R.	510	Morgan, Miss C.

529	Naylor, Miss E.	674	Stanley, Miss E.
554	Painter, Miss D.	680	Stephens, Miss K.
559	Parsons, Miss M.	679	Steele, Miss S.
572	Pengelly, Miss M.	695	Symes, Miss J.
611	Richardson, Miss T.	705	Thomson, Miss K.
616	Robinson, Miss A.	710	Thripp, Miss J.
617	Robinson, Miss D.	711	Toll, Miss A.
622	Ross, Miss K.	717	Treloar, Miss T.
642	Saunders, Miss P.	723	Unthank, Miss L.
641	Saunders, Miss K.	747	Weir, Miss K.
650	Sheffield, Miss J.	755	Wilson, Miss K.
661	Smart, Miss L.	759	Windmill, Miss K.
664	Smith, Miss D.	770	Woollard, Miss D.
		775	Wright-Smith, Miss K.

1624 THE "G. V. MULDER" GIRLS' RIDING COMPETITION.

(Girls 10 and under 12)

SPECIAL PRIZES, Trophies valued at \$50 (presented by G. V. MULDER, SADDLER, 825 DANDENONG ROAD, EAST MALVERN.)—For girls 10 years of age and under 12 years on the first day of the Show. To be mounted on a pony 14 hands or under. First, second and third prizes, trophy; fourth, fifth and sixth prizes, card.

15	Arthur, Miss J.	426	Lloyd, Miss D.
23	Aumann, Miss T.	432	Lowe, Miss K.
43	Barnewall, Miss R.	453	McDonald, Miss J.
5-50	Beard, Miss M.	457	McHugh, Miss A.
62	Best, Miss R.	484	Marshall, Miss D.
71	Blakemore, Miss R.	507	Monro, Miss J.
100	Britton, Miss E.	549	Orchard, Miss J.
176	Crowder, Miss Z.	557	Parks, Miss G.
204	Dowell, Miss J.	568	Payne, Miss L.
218	Edwards, Miss J.	577	Pertzel, Miss H.
223	Engel, Miss S.	623	Ross, Miss J.
1-229	Farrow, Miss R.	653	Shipard, Miss J.
236	Flakelar, Miss L.	663	Smiley, Miss S.
273	Gray, Miss G.	667	Smith, Miss J.
6-279	Grenda, Miss E.	671	Smith, Miss L.
292	Hall, Miss K.	677	Stapleton, Miss L.
312	Harrison, Miss K.	678	Stapleton, Miss M.
340	Horsburgh, Miss D.	741	Wearne, Miss K.
387	Knezy, Miss J.	762	Wise, Miss K.
402	Lane, Miss S.	773	Wragge, Miss E.

1625 THE "G. V. MULDER" GIRLS' RIDING COMPETITION.

(Girls 8 and under 10)

SPECIAL PRIZES, Trophies valued at \$50. For girls 8 years of age and under 10 years on the first day of the Show. To be mounted on ponies 14 hands or under. First, second and third prizes, trophy; fourth, fifth and sixth prizes, card.

70	Blakemore, Miss R.	297	Hallows, Miss S.
72	Blanchard, Miss K.	304	Hanson, Miss K.
79	Bogle, Miss N.	329	Hill, Miss S.
80	Bogle, Miss R.	342	Hudson, Miss J.
87	Bowman, Miss B.	356	James, Miss K.
93	Bray, Miss C.	6-420	Lincoln, Miss S.
2-140	Chaundy, Miss S.	537	Noonan, Miss R.
4-161	Cooper, Miss M.	538	Nunn, Miss D.
174	Craig, Miss F.	3-546	O'Halloran, Miss J.
178	Curlewis, Miss J.		
179	Curlewis, Miss V.	566	Pavic, Miss C.
220	Edwards, Miss N.	589	Prater, Miss S.
233	Fayle, Miss S.	593	Pullar, Miss J.
239	Foletta, Miss V.	604	Raymond, Miss P.
256	Gallus, Miss S.	613	Ridd, Miss T.
1-262	Gash, Miss S.	708	Thorne, Miss T.
5-275	Green, Miss S.	715	Torlonia, Miss V.
282	Grigg, Miss N.	740	Waymouth, Miss K.
296	Hallows, Miss C.		
		766	Wood, Miss A.
		769	Woods, Miss U.

1626 THE VICTORIAN LIGHT HORSE ASS'N. GIRLS' RIDING COMPETITION.

(Girls under 8)

SPECIAL PRIZES, Trophies valued at \$50 (presented by THE VICTORIAN LIGHT HORSE ASSN.) For girls under 8 years of age on the first day of the Show, mounted on ponies 14 hands or under. First, second and third prizes, trophies; fourth, fifth and sixth prizes, card.

63	Biesbroek, Miss S.	527	Murphy, Miss C.
77	Bogle, Miss F.	5-564	Patterson, Miss S.
133	Carroll, Miss J.		
137	Caserta, Miss N.	576	Perry, Miss J.
154	Collins, Miss N.	587	Potter, Miss G.
183	Dainty, Miss D.	6-693	Sutton, Miss J.
1-208	Durante, Miss N.	3-707	Thorne, Miss K.
2-251	Fryer, Miss L.	736	Waites, Miss K.
258	Gardiner, Miss J.	739	Waymouth, Miss I.
370	Keam, Miss P.	742	Wearne, Miss T.
444	McCann, Miss L.		
525	Muntz, Miss J.		

A SPECIAL SASH will be awarded to the best girl rider under 16 years of age. (Classes 22, 23, 24, 25, 26).

554 Miss D. Painter

CLASS**1627 THE SENIOR PAIR RIDING COMPETITION.**

(18 and over)

SPECIAL PRIZES, Trophies valued at \$60. For pair of riders 18 years of age and over on the first day of the Show. To be judged on performance as a pair. First, second and third prizes, trophies; fourth, fifth and sixth prizes, card. Entry fee (per single nomination), \$3.

7	Allsopp, Miss L.	201	Dixon, Miss E.
11	Ansell, M.D.	210	Durham, Miss P.
17	Asimus, Miss M.	216	Edmonds, Miss C.
18	Asimus, P.	224	England, Miss G. -4
29	Balfour, Mrs. I.	225	Ennis, Miss J.
30	Ball, Miss L.	228	Fahey, Mrs. D.
34	Barber, Miss H.	237	Flood, B.W.
36	Barber, Miss L.	244	Foreman, Miss S.
47	Bayly, Miss V.	245	Forras, Miss D.
48	Bazeley, Mrs. J.	247	Francis, D. -1
53	Bell, Mrs. V.	257	Gardiner, Mrs. B.
57	Bennett, Miss K.	260	Gardner, Miss H.
58	Bennie, Miss D.	268	Grant, Mrs. J.
59	Bensley, Mrs. J.	269	Granger, Mrs. C.
74	Blizzard, Miss C.	291	Hair, Miss S.
76	Boekke, Miss G.	295	Halliwell, Mrs. L.
78	Bogle, Mrs. K.	298	Hamilton, H.
81	Bott, Miss K.	300	Hammond, Miss G.
83	Bourke, Miss T.	308	Harris, Miss E.
89	Bradford, D.	313	Hassell, Mrs. J.
90	Bradford, Miss J.	316	Hayes, Miss J.
96	Bray, S.	317	Heagney, Mrs. H. -3
108	Burgermeister, Mrs. G.	320	Hearn, L. -2
		325	Hewat, Miss S.
110	Burkitt, Miss S.	328	Hill, Miss D.
114	Burton, Miss K.	333	Holgate, Mrs. D. -5
115	Burton, Miss L.	346	Hubbard, Miss K.
119	Butler, Miss P.	348	Hunter, Miss S.
130	Carah, Miss L.	374	Kellock, Miss R.
131	Carr, Miss J.	382	King, Miss S.
134	Cartwright, J.	390	Kopanica, Mrs. J.
143	Chibnall, Miss E.	407	Lavell, Miss B.
144	Claney, Miss G.	410	Lech, Miss G.
145	Claney, Miss P.	413	Lee, Miss J.
152	Colclough, Miss L.	417	Lewis, Miss A.
168	Cowan-Hackett, Miss D.	419	Lewis, Miss S.
172	Craddock, Mrs. A.	438	Lyall, G.W.
187	Darwin, C.	445	McCarthy, Miss K.
192	Davis, R.	446	McCarthy, Miss L.
196	Dellow-Mellington, Mrs. M.	447	McClusky, Miss L.
		460	McKinnon, Mrs. I.

461 Mackinnon, Mrs. R.	599 Quigg, P.	197 Dempsey, Miss K.	532 Nettelton, R.
463 McLachlan, Mrs. A.	602 Rasmussen, Miss J.	200 Dinning, Miss W.	543 Oehm, Miss A. —6
464 McLaren, Miss S.	603 Rawson, C. —6	232 Fayle, Miss J.	565 Paver, Miss W.
469 McLeod, Miss V.	607 Reimers, Miss S.	241 Ford, Miss C. —3	592 Provan, Miss C.
476 Major, Miss A.	626 Rowe, S. —4	242 Ford, Miss M. —1	601 Rapsey, Miss D. —6
2-480 Mallinson, Mrs. C.	640 Sariyannis, Miss L.	259 Gardner, Miss E.	605 Regester, Miss W.
481 Maloney, Miss M.	646 Schrapel, B. —3	264 Gillies, Miss K.	606 Reimers, Miss M. —2
493 Merlo, Miss S.	648 Shandley, Mrs. G.	277 Gregg, Miss P. —2	607 Reimers, Miss S.
494 Merlo, Miss T.	652 Shipard, H.	281 Griffiths, Miss V.	610 Richardson, Miss L.
495 Merlo, Miss T.Y.	662 Smiley, Miss A.	303 Hannell, P.	609 Rice, Miss M.
498 Meursing, Miss A.	668 Smith, Miss Kerry	310 Harris, Miss M.	625 Rowe, Miss L.
501 Minter, G.J.	669 Smith, Miss Kerstin	322 Henderson, G.	629 Ryan, Miss J.
504 Mitchell, Miss J.	670 Smith, Miss L.	337 Horder, G.	643 Savanyo, Miss M.
511 Morgan, Miss D.	672 Soutar, Miss R. —6	353 Irving, Miss S. —3	654 Shipard, S.
512 Morgan, Mrs. J.	676 Stanton, Miss P.	355 James, Miss B.	683 Stevens, Miss L.
519 Morris, Miss J.	691 Stubbs, Miss J.	358 Jennings, Miss M.	687 Stott, Miss G.
520 Mortensen, Mrs. A.	692 Sullings, Miss S.	363 Johnstone, Miss S.	688 Strapp, D.
521 Morton, I.	696 Symes, Miss M.	376 Kelly, Miss L. —5	690 Streeter, Miss S.
523 Moysey, Miss D.	701 Tennent, Mrs. L.	379 Kenny, Miss T.	705 Thomson, Miss K.A.
526 Murphy, G.R.	704 Thomas, Miss W.	381 Kent, Miss J.	706 Thomson, Miss K.
528 Myers, Miss J.	714 Toone, Miss L.	400 Lane, Miss S.	712 Toole, C.R.
530 Nelson, Miss C.	719 Trim, Miss J.	406 Larcombe, Miss P.	718 Tresise, Miss K.
533 Newbold, Mrs. C.	720 Tuckett, Miss J.	418 Lewis, Miss M.	733 Vinnicombe, Miss S.
535 Noblett, A.	725 Vaher, Miss S.	424 Livera, Miss A.	758 Wiltshire, Miss L.
536 Noblett, D.	732 Vincent, Miss C.	459 McKay, M.	761 Winter, Miss L. —4
542 O'Dea, T.	743 Webb, Mrs. C.	478 Makepeace, Miss K.	772 Woollard, Miss S.
545 O'Halloran, Miss J.	749 Wheeler, Miss R.	486 Massey, Miss K.	
1-550 Osborn, Miss E.	752 Williams, Miss F.	506 Mitton, R.J.	
581 Phillips, G.	760 Winter, Miss J.		
584 Platz, Miss G.	763 Wise, Miss K.		
585 Plozza, Miss P.	771 Woollard, Miss J.		
590 Pratley, Mrs. C.			

1628 PAIR RIDING COMPETITION.**(16 and under 18)**

SPECIAL PRIZES, Trophies valued at \$60. For pair of riders 16 years of age and under 18 on the first day of the Show. To be judged on performance as a pair. First, second and third prizes, trophies; fourth, fifth and sixth prizes, cards. Entry fee (per single nomination), \$3.

1 Abrahams, D.	127 Campbell, Miss A.
4-4 Ahern, Miss P.	142 Cheong, Miss M. —5
13 Armstrong, Miss W.	157 Cooke, Miss G.
35 Barber, Miss K.	167 Counihan, Miss S.
37 Barclay, Miss D.	169 Cowan-Hackett, Miss M.
60 Bergin, Miss J.	175 Crawshaw, Miss A.
75 Blizzard, Miss S.	184 Dainty, Miss L.
91 Bradshaw, Miss T.	188 Darwin, Miss K.
102 Brown, Miss J.	

1629 THE LORT SMITH ANIMAL HOSPITAL PAIR RIDING COMPETITION.**(14 and under 16)**

SPECIAL PRIZES. Trophies valued at \$60 (presented by the Animal Welfare League of Victoria, 24 Villiers Street, North Melbourne).—For pair of riders 14 years of age and under 16 on the first day of the Show. To be judged on performance as a pair. First, second and third prizes, trophies; fourth, fifth and sixth prizes, card. Entry fee (per single nomination), \$3.

14 Arrow, Miss F.	136 Caserta, Miss D.
20 Attwood, Miss A.	147 Clark, Miss J.
22 Aumann, Miss J. —5	173 Craddock, Miss S.
33 Barber, G.	212 Daldy, Miss D.
38 Barkley, Miss T.	190 Davies, Miss J.
45 Bath, Miss A.	193 Dawson, Miss H.
49 Beard, D.	198 Dempsey, Miss M.
56 Bennett, Miss G.	199 Dennis, Miss T. —6
61 Besley, Miss J. —3	211 Dwyer, Miss K. —2
69 Blake, Miss W.	230 Faulkner, Miss C.
84 Bowden, Miss A.	240 Ford, Miss C. —4
95 Bray, Miss S.	251 Gardner, Miss N.
107 Bulmer, Miss S.	318 Heard, Miss R.

324	Herbert, Miss M.	556	Parish, Miss S.	165	Cossor, T.J.	448	McConnell, S.
327	Higginbotham, Miss J.	561	Patten, Miss S.	166	Counihan, D.	453	McDonald, Miss J.
330	Hill, Miss V.	574	Penny, Miss S. -1	170	Cox, D.J.	455	McGuire, Miss M.
339	Horn, Miss S.	579	Phelan, Miss C.	174	Craig, Miss F.	470	McNair, E.
341	Hossack, Miss C.	580	Phillips, Miss B.	186	Dall, Miss A. -2	477	Makepeace, Miss J.
344	Howes, M.	586	Porter, Miss J.	195	Dawson, Miss P.	483	Mann, D.N. -3
357	James, Miss M.	594	Pyke, J.	202	Doake, Miss F.	484	Marshall, Miss D.
364	Jones, Miss K.	600	Ralph, Miss S.	215	Eades, G.	489	May, Miss S.
372	Kellock, Miss L.	608	Rice, A.	226	Enticott, D.	497	Metcalf, Miss A.
380	Kent, Miss J.	615	Robinson, A.	227	Enticott, R.	499	Miller, Miss J.
385	Kittson, Miss F.	618	Robinson, Miss L.	229	Farrow, Miss R.	502	Minton-Taylor, Miss A.
414	Lees, Miss M.	624	Roth, Miss A.	236	Flakelar, Miss L.	529	Naylor, Miss E.
416	Levy, Miss C.	628	Ruggiero, Miss C.	239	Foletta, Miss V.	544	O'Hagan, D.
428	Logan, Miss E.	636	Sampson, Miss G. 2	243	Ford, Miss N.	546	O'Halloran, Miss J.
429	Lonie, Miss L.	637	Sandy Miss J. 5	262	Gash, Miss S.	548	O'Halloran, T.
431	Lord, Miss L.	644	Savanyo, S.	265	Gooderr, Miss A.	549	Orcahrd, Miss J.
435	Lucas, Miss D.	647	Sellars-Jones, Miss V.	271	Grant-Hay, Miss C.	554	Painter, Miss D.
454	McEwan, Miss V.	651	Sheffield, Miss H.	270	Granger, S.	557	Parks, Miss G.
471	McNair Miss S.	655	Shugg, Miss F.	276	Green, Miss V.	562	Patterson, P.
479	Male, Miss L.	657	Skewes, Miss D.	280	Grenda, T.	563	Patterson, S.
487	Massey, Miss M.	666	Smith, Miss J. -1	279	Grenda, Miss E.	566	Pavic, Miss C.
492	Melrose, Miss D.	673	Stanley, Miss A.	283	Griggs, Miss A.	568	Payne, Miss L.
496	Meson, Miss B.	713	Toole, Miss T.	297	Hallows, Miss S.	573	Penny, N.
505	Mitton, C.C.	724	Unthank, M.	304	Hanson, Miss K.	589	Prater, Miss S.
509	Moorhead, R.	737	Walker, Miss L.	311	Harrison, Miss D.	591	Pratley, D.
531	Nettelton, Miss A.	744	Webber, Miss E.	312	Harrison, Miss K.	616	Robinson, Miss A.
534	Nixon, W.J.	764	Withers, Miss S.	321	Heath, Miss D.	617	Robinson, Miss D.
539	Oakman, Miss H.	768	Woodgate, Miss L.	323	Henderson, Miss M.	620	Roe, S.
540	O'Brien, Miss J.	776	Yapp, Miss M.	334	Hood, Miss R.	650	Sheffield, Miss J.
				338	Horn, Miss B. -4	661	Smart, Miss L.
				340	Horsburgh, Miss D.	664	Smith, Miss D.
				362	Johnstone, Miss S.	667	Smith, Miss J.
				367	Jones, Miss N.A.	674	Stanley, Miss E.
				366	Jones, Miss T.M.	680	Stephens, Miss K.
				368	Kalokerinos, Miss E.	684	Stewart, A. -1
				373	Kellock, M.	689	Strapp, S.
				375	Kellock, Miss S.	695	Symes, Miss J.
				384	Kittson, D.	703	Thomas, M.
				397	Lamb, M.	705	Thomson, Miss K.
				398	Lamb, S.	711	Toll, Miss A.
				402	Lane, Miss S.	715	Torlonia, Miss V.
				403	Lane, Miss V. -5	717	Treloar, Miss T.
				405	Larcombe, Miss M.	723	Unthank, Miss L.
				421	Lincoln, Miss V.	755	Wilson, Miss K. -5
				425	Lloyd, Miss D.E.	759	Windmill, Miss K.
				426	Lloyd, Miss D.	766	Wood, Miss A.
				433	Lowe, Miss S.	770	Woollard, Miss D.
				432	Lowe, Miss K.	775	Wright-Smith, Miss K.
				436	Lukey, Miss L.		

1630 JUNIOR PAIR RIDING COMPETITION.

SPECIAL PRIZES. Trophies valued at \$60. For pairs of riders under 14 years of age on the first day of the Show. To be judged on performance as a pair. First, second and third prizes, trophies; fourth, fifth and sixth prizes, card. Entry fee (per single nomination), \$3.

8	Ames, Miss L.	92	Brandt, Miss S.
15	Arthur, Miss J.	93	Bray, Miss C.
23	Aumann, Miss T.	94	Bray, P.
28	Bakker, A.	100	Britton, Miss E.
43	Barnewall, Miss R.	118	Butler, Miss J.
46	Bawden, Miss M.	120	Butler, R.J.
50	Beard, Miss M.	128	Campbell, D.W.
54	Bennett, Miss A.	137	Caserta, Miss N.
62	Best, Miss R.	139	Chapple, Miss A.
71	Blakemore, Miss Rachel	140	Chaundy, Miss S.
70	Blakemore, Miss Ruth	159	Cooke, Miss S.
82	Bott, Miss S.	163	Corby, B.J.
		164	Cossor, L.D.

TEAM RIDING COMPETITIONS

1631 THE SENIOR TEAM RIDING COMPETITION.

(18 and over)

SPECIAL PRIZES, Trophies valued at \$80. For team of three riders—no restrictions as to sex—18 years of age and over on the first day of the Show. To be judged on riding ability and performance as a team. First, second and third prizes, trophies; fourth, fifth and sixth prizes, card. Entry fee (per single nomination), \$3.

2	Abrahams, S.	247	Francis, D. —3
7	Allsopp, Miss L.	257	Gardiner, Mrs. B. —1
11	Ansell, M.D.	260	Gardner, Miss H.
17	Asimus, Miss M.	268	Grant, Mrs. J.
18	Asimus, P.	291	Hair, Miss S.
30	Ball, Miss L.	295	Halliwell, Mrs. L.
34	Barber, Miss H.	298	Hamilton, H.
36	Barber, Miss L.	300	Hammond, Miss G. —4
47	Bayly, Miss V.	308	Harris, Miss E.
48	Bazeley, Mrs. J.	313	Hassell, Mrs. J.
5-53	Bell, Mrs. V.	316	Hayes, Miss J.
57	Bennett, Miss K.	320	Hearn, L.
2-58	Bennie, Miss D.	328	Hill, Miss D.
59	Bensley, Mrs. J.	333	Holgate, Mrs. D. —6
74	Blizzard, Miss C.	346	Hubbard, Miss K. —3
1-76	Boekee, Miss G.	348	Hunter, Miss S.
78	Bogle, Mrs. K.	374	Kellock, Miss R.
96	Bray, S.	382	King, Miss S.
3-108	Burgermeister, Mrs. G.	390	Kopanica, Mrs. J.
2-110	Burkitt, Miss S.	407	Lavell, Miss B.
114	Burton, Miss K.	410	Lech, Miss G.
115	Burton, Mrs. L.	413	Lee, Miss J.
119	Butler, Miss P.	446	McCarthy, Miss L.
134	Cartwright, J.	447	McClusky, Miss L.
4-143	Chibnall, Miss E.	463	McLachlan, Mrs. A.
144	Claney, Miss G.	464	McLaren, Miss S.
145	Claney, Miss P.	469	McLeod, Miss V.
152	Colclough, Miss L.	476	Major, Miss A.
153	Cole, Miss R.	480	Mallinson, Mrs. C. —2
6-171	Coyle, W.J.	493	Merlo, Miss S.
172	Craddock, Mrs. A.	494	Merlo, Miss T. —6
187	Darwin, C.	495	Merlo, Miss T.Y.
196	Dellow-Melling-ton, Mrs. M.	498	Meursing, Miss A. —4
210	Durham, Miss P.	501	Minter, G.J. —3
216	Edmonds, Miss C.	504	Mitchell, Miss J.
4-224	England, Miss G.	511	Morgan, Miss D.
225	Ennis, Miss J.	512	Morgan, Mrs. J. —1
6-237	Flood, B.W.	519	Morris, Miss J. —4
244	Foreman, Miss S.	521	Morton, I.
245	Forras, Miss D.	523	Moysey, Miss D. —3

526	Murphy, G.R.	662	Smiley, Miss A.
528	Myers, Miss J.	668	Smith, Miss K. —1
530	Nelson, Miss C.	670	Smith, Miss L.
533	Newbold, Mrs. C.	672	Soutar, Miss R.
535	Noblett, A.P.	676	Stanton, Miss P.
536	Noblett, D.J.	691	Stubbs, Miss J.
542	O'Dea, T.	692	Sullings, Miss S.
545	O'Halloran, Miss J.	696	Symes, Miss M.
550	Osborn, Miss E.	701	Tennent, Mrs. L.
581	Phillips, G.	704	Thomas, Miss W.
584	Platz, Miss G.	714	Toone, Miss L.
585	Plozza, Miss P.	720	Tuckett, Miss J.
590	Pratley, Mrs. C.	725	Vaher, Miss S.
602	Rasmussen, Miss J.	732	Vincent, Miss C.
603	Rawson, C.	743	Webb, Mrs. C.
626	Rowe, S.	749	Wheeler, Miss R.
640	Sariyannis, Miss L.	752	Williams, Miss F. —5
646	Schrapel, B.	757	Wilson, Miss T.
648	Shandley, Mrs. G.	760	Winter, Miss J.
652	Shipard, H.	763	Wise, Miss K.
		771	Woollard, Miss J.

1632 THE "GEORGES" TEAM RIDING COMPETITION.

(16 and under 18)

SPECIAL PRIZES, Trophies valued at \$80 (of which \$50 is presented by GEORGES LTD., 162 COLLINS ST., MELBOURNE). For team of three riders — no restrictions as to sex — 16 years of age and under 18 on the first day of the Show. To be judged on riding ability and performance as a team. First, second and third prizes, trophies; fourth, fifth and sixth prizes, card. Entry fee (per single nomination), \$3.

1	Abrahams, D.	277	Gregg, Miss P. —3
13	Armstrong, Miss W.	281	Griffiths, Miss V.
37	Barclay, Miss D.	310	Harris, Miss M.
60	Bergin, Miss J.	322	Henderson, G.
75	Blizzard, Miss S.	337	Horder, G.
1-91	Bradshaw, Miss T.	353	Irving, Miss S. —1
102	Brown, Miss J.	355	James, Miss B.
127	Campbell, Miss A.	363	Johnstone, Miss S. —2
142	Cheong, Miss M.	376	Kelly, Miss L.
167	Counihan, Miss S.	379	Kenny, Miss T. —4
175	Crawshaw, Miss A.	381	Kent, Miss J.
184	Dainty, Miss L.	400	Lane, Miss S.
188	Darwin, Miss K.	406	Larcombe, Miss P.
197	Dempsey, Miss K.	424	Livera, Miss A.
200	Dinning, Miss W.	459	McKay, M.
232	Fayle, Miss J.	478	Makepeace, Miss K.
241	Ford, Miss C.	506	Mitton, R.J. —5
242	Ford, Miss M.	532	Nettelton, R.
259	Gardner, Miss E.	543	Oehm, Miss A. —2
264	Gillies, Miss K.		

565 Paver, Miss W.	654 Shipard, S. — 6
601 Rapsey, Miss D.	683 Stevens, Miss L.
605 Regester, Miss W.	687 Stott, Miss G.
606 Reimers, Miss M.	688 Strapp, D. — 5
609 Rice, Miss M.	712 Toole, C.R. — 5
610 Richardson, Miss L.	718 Tresise, Miss K.
625 Rowe, Miss L.	733 Vinnicombe, Miss S.
629 Ryan, Miss J.	772 Woollard, Miss S.
643 Savanyo, Miss M.	

1633 THE "STREETS ICE CREAM" TEAM RIDING COMPETITION. (14 and under 16)

SPECIAL PRIZES, Trophies valued at \$80 (presented by STREETS ICE CREAM. For team of three riders 14 years of age and under 16 on the first day of the Show. No restrictions as to sex. To be judged on riding ability and performance as a team. First, second and third prizes, trophies; fourth, fifth and sixth prizes, card. Entry fee (per single nomination), \$3.

14 Arrow, Miss F.	385 Kittson, Miss F. — 5
22 Aumann, Miss J.	414 Lees, Miss M. — 4
33 Barber, G.	416 Levy, Miss C.
38 Barclay, Miss T.	428 Logan, Miss E.
45 Bath, Miss A.	429 Lonie, Miss L. — 1
49 Beard, D.	431 Lord, Miss L. — 2
3 — 61 Besley, Miss J.	454 McEwan, Miss V. — 1
69 Blake, Miss W.	471 McNair, Miss S.
84 Bowden, Miss A.	479 Male, Miss L. — 4
95 Bray, Miss S.	487 Massey, Miss M. — 4
6 — 107 Bulmer, Miss S.	492 Melrose, Miss D. — 6
136 Caserta, Miss D.	505 Mitton, C.C. — 2
6 — 173 Craddock, Miss S.	509 Moorhead, R.
212 Daldy, Miss D.	531 Nettelton, Miss A.
190 Davies, Miss J.	
4 — 193 Dawson, Miss H.	534 Nixon, W.J.
198 Dempsey, Miss M.	540 O'Brien, Miss J.
211 Dwyer, Miss K.	574 Penny, Miss S. — 1
5 — 230 Faulker, Miss C.	580 Phillips, Miss B.
2 — 240 Ford, Miss C.	586 Porter, Miss J. — 5
4 — 261 Gardner, Miss N.	600 Ralph, Miss S. — 1
318 Heard, Miss R.	615 Robinson, A. — 3
324 Herbert, Miss M.	618 Robinson, Miss L. — 6
327 Higginbotham, Miss J.	624 Roth, Miss A. — 5
	628 Ruggiero, Miss C. — 6
3 — 339 Horn, Miss S.	636 Sampson, Miss G. — 3
341 Hossack, Miss C.	644 Savanyo, S.
344 Howes, M.	651 Sheffield, Miss H.
357 James, Miss M.	
2 — 364 Jones, Miss K.	655 Shugg, Miss F. — 1
372 Kellock, Miss L.	657 Skewes, Miss D.
380 Kent, Miss J.	666 Smith, Miss J. — 1

673 Stanley, Miss A.	744 Webber, Miss E.
713 Toole, Miss T.	764 Withers, Miss S.
724 Unthank, M.	768 Woodgate, Miss L.
737 Walker, Miss L.	776 Yapp, Miss M.

1634 JUNIOR TEAM RIDING COMPETITION.

(12 and under 14)

SPECIAL PRIZES, Trophies valued at \$80. For teams of three riders 12 years of age and under 14 on the first day of the Show. No restrictions as to sex. To be judged on riding ability and performance as a team. First, second and third prizes, trophies; fourth, fifth and sixth prizes, card. Entry fee (per single nomination), \$3.

8 Ames, Miss L.	433 Lowe, Miss S.
28 Bakker, A.	436 Lukey, Miss L. — 5
2 — 46 Bawden, Miss M.	448 McConnell, S. — 4
82 Bott, Miss S.	470 McNair, E.
92 Brandt, Miss S.	477 Makepeace, Miss J.
118 Butler, Miss J.	
120 Butler, R.J.	483 Mann, D.N.
128 Campbell, D.W.	489 May, Miss S. — 3
135 Caserta, A.	497 Metcalfe, Miss A.
139 Chapple, Miss A.	499 Miller, Miss J.
166 Counihan, D.	502 Minton-Taylor, Miss A.
186 Dall, Miss A.	529 Naylor, Miss E. — 5
195 Dawson, Miss P.	548 O'Halloran, T.
202 Doake, Miss F.	563 Patterson, S.
215 Eades, G.	572 Pengelly, Miss M.
226 Enticott, D.	616 Robinson, Miss A.
227 Enticott, R.	617 Robinson, Miss D. — 2
265 Gooderr, Miss A.	620 Roe, S.
311 Harrison, Miss D.	635 Sampson, C.
321 Heath, Miss D.	650 Sheffield, Miss J. — 6
323 Henderson, Miss M.	
334 Hood, Miss R.	661 Smart, Miss L.
338 Horn, Miss B.	674 Stanley, Miss E.
362 Johnstone, Miss S.	680 Stephens, Miss K.
368 Kalokerinos, Miss E.	684 Stewart, A.
	695 Symes, Miss J.
375 Kellock, Miss S.	703 Thomas, M.
397 Lamb, M.	711 Toll, Miss A.
403 Lane, Miss V.	723 Unthank, Miss L.
405 Larcombe, Miss M.	755 Wilson, Miss K. — 3
421 Lincoln, Miss V.	770 Woollard, Miss D.

RIDING COMPETITIONS OVER OBSTACLES

Entry Fee, \$3 (unless otherwise stated).

1635 THE ALICE LAIDLAW MEMORIAL TROPHY.

For lady riders 18 years of age or over on the first day of the Show, over obstacles about 3 ft. 6 in. high.

SPECIAL PRIZES, Trophy Orders valued at \$95. First prize, \$50; second, \$30; third, \$15; fourth, fifth and sixth prizes, card.

The winner of this Class shall be awarded the **ALICE LAIDLAW MEMORIAL TROPHY**. This trophy, competed for in perpetuity, will be awarded annually, and each year's winner will be presented with a suitably inscribed sash.

17	Asimus, Miss M.	250	Furphy, Miss M.
36	Barber, Miss L.	295	Halliwell, Mrs. L.
52	Bebbington, Miss R.	326	Hewitt, Miss M. -1
55	Bennett, Miss D.	369	Keam, Mrs. R.
76	Boekee, Miss G.	410	Lech, Miss G.
86	Bowles, Mrs. K.	493	Merlo, Miss S.
97	Brennan, Miss F.	494	Merlo, Miss T. -5
4-110	Burkitt, Miss S.	504	Mitchell, Miss J.
114	Burton, Miss K.	514	Morland, Miss L.
117	Bury, Mrs. C.	519	Morris, Miss J.
119	Butler, Miss P.	528	Myers, Miss J.
126	Cameron-Kennedy, Mrs. C.	530	Nelson, Miss C.
		533	Newbold, Mrs. C.
2-138	Cawston, Miss S.	570	Pearce, Mrs. D. -6
145	Claney, Miss P.	582	Pike, Miss J.
151	Cohen, Mrs. M.	585	Plozza, Miss P.
150	Cochrane, Miss W.	614	Robertson, Mrs. J. -3
155	Connolly-Carew, The Hon. D.	630	Sadler, Miss D.
194	Dawson, Miss K.	675	Stanton, Miss L.
201	Dixon, Miss E.	676	Stanton, Miss P.
203	Doake, Miss P.	691	Stubbs, Miss J.
244	Foreman, Miss S.	728	Vallance, Mrs. T.
246	Fox, Mrs. C.	732	Vincent, Miss C.

1636 THE "MYER EMPORIUM" LADIES' RIDING COMPETITION.

(Over obstacles)

(Ladies 16 and under 18)

SPECIAL PRIZES, Trophy Orders valued at \$60 (presented by THE MYER EMPORIUM LTD., BOURKE STREET, MELBOURNE). Obstacles about 3 ft. 6 in. high. For lady riders 16 years of age and under 18 years on the first day of the Show. First, \$30 and Special Sash; second, \$20; third, \$10; fourth, fifth and sixth prizes, card.

37	Barclay, Miss D.	478	Makepeace, Miss K. -4
85	Bower, Miss D.	524	Muir, Miss C.
1-88	Boyle, Miss S.	583	Pike, Miss S. -2
167	Counihan, Miss S.	625	Rowe, Miss L. -5
188	Darwin, Miss K.	629	Ryan, Miss J.
355	James, Miss B.	687	Stott, Miss G.
358	Jennings, Miss M.	694	Swagemakers, Miss S.
363	Johnstone, Miss S.	746	Weir, Miss J. -3
378	Kennedy, Miss V.	765	Wittman, Miss L.
440	Lyons, Miss M.	778	Young, Miss J.
6-330	Hill, Miss V.		

1637 GIRLS' RIDING COMPETITION.

(Over Obstacles)

(Girls 14 and under 16)

SPECIAL PRIZES, Trophies valued at \$50. Obstacles about 3 ft. 6 in. high. For girl riders 14 years of age and under 16 years on the first day of the Show. First, second and third prizes, trophy; fourth, fifth and sixth prizes, card.

6	Alderson, Miss C.	371	Keith, Miss P.
22	Aumann, Miss J.	372	Kellock, Miss L.
38	Barkley, Miss T.	414	Lees, Miss M.
61	Besley, Miss J.	415	Leviny, Miss J.
84	Bowden, Miss A.	471	McNair, Miss S.
95	Bray, Miss S.	479	Male, Miss L.
112	Burns, Miss J.	561	Patten, Miss S.
116	Bury, Miss A. -1	627	Rowe, Miss T.
125	Callander, Miss T.	636	Sampson, Miss G.
173	Craddock, Miss S.	637	Sandy, Miss J.
189	Davey, Miss S. -5	647	Sellars-Jones, Miss V.
199	Dennis, Miss T.		
211	Dwyer, Miss K.	657	Skewes, Miss D.
230	Faulkner, Miss C.	666	Smith, Miss J.
240	Ford, Miss C.	713	Tolle, Miss T.
249	Froesch, Miss B. -6	731	Versluis, Miss D. -3
285	Gunter, Miss J.	738	Walsh, Miss J.
302	Hanley, Miss D.	737	Walker, Miss L.
330	Hill, Miss V.	744	Webber, Miss E.
339	Horn, Miss S. -2	764	Withers, Miss S.
357	James, Miss M. -4	768	Woodgate, Miss L.
364	Jones, Miss K.	776	Yapp, Miss M.

1638 THE JUNIOR GIRLS' RIDING COMPETITION.

(Over Obstacles)

(Girls 12 and under 14.)

SPECIAL PRIZES, Trophies valued at \$50.

Obstacles about 3 ft. high. For girl riders 12 years of age and under 14 years on the first day of the Show. First, second and third prizes, trophy; fourth, fifth and sixth prizes, card.

54	Bennett, Miss A.	408	Lear, Miss J.
66	Blackburn, Miss M.	433	Lowe, Miss S.
92	Brandt, Miss S.	434	Loy, Miss K.
118	Butler, Miss J.	462	McKnight, Miss B.
162	Cooper, Miss N.		
186	Dall, Miss A. -5	468	McLiesh, Miss M.
202	Doake, Miss F. -2	499	Miller, Miss J.
276	Green, Miss V.	502	Minton-Taylor, Miss A.
311	Harrison, Miss D.	510	Morgan, Miss C. -3
321	Heath, Miss D.	638	Sandy, Miss K.
323	Henderson, Miss M.	642	Saunders, Miss P.
338	Horn, Miss B.	680	Stephens, Miss K.
362	Johnstone, Miss S.	723	Unthank, Miss L.
375	Kellock, Miss S.	730	Varcoe-Cocks, Miss A. -1
389	Knights, Miss S. -6		
393	Kyne, Miss J. -	775	Wright-Smith, Miss K. -4

1639 BOYS' RIDING COMPETITION.

(Over Obstacles)

(Male riders 16 and under 18)

SPECIAL PRIZES, Trophy Orders valued at \$60. Obstacles about 3 ft. and 6 in. high. For male riders 16 years of age and under 18 years of age on the first day of the Show. First, \$30; second, \$20; third, \$10, fourth, fifth and sixth prizes, card.

4 - 1	Abrahams, D.	598	Quick, J.
21	Aumann, G.N.	639	Sandy, P. - 2
252	Fyfe, M.	688	Strapp, D. - 6
322	Henderson, G.	712	Toole, C.R.
392	Kyne, J.	721	Twentyman, M.A.
3 - 506	Mitton, R.J.	751	Wilkes, S. - 1
5 - 560	Passy, J.		

1640 BOYS' RIDING COMPETITION.

(Over Obstacles)

(Boys 14 and under 16)

SPECIAL PRIZES, Trophies valued at \$50. Obstacles about 3 ft. 6 in. high. For boy riders 14 years of age and under 16 years on the first day of the Show. First, second and third prizes, trophy; fourth, fifth and sixth prizes, cards.

5 - 33	Barber, G.	505	Mitton, C.C. - 3
124	Callander, G.	509	Moorhead, R.
149	Cleland, M.	518	Morphett, A.
6 - 231	Faulkner, C.	534	Nixon, W.J. - 1
344	Howes, M.	594	Pyke, J.
349	Hutchinson, W.	644	Savanyo, S.
354	Jackson, T.	686	Stiles, W.
388	Knights, P.F.	724	Unthank, M. - 4
488	May, A.	754	Willoughby T. - 2

1641 JUNIOR BOYS' RIDING COMPETITION.

(Over Obstacles)

(Boys 12 and under 14)

SPECIAL PRIZES, Trophies valued at \$50. Obstacles about 3 ft. high. For boy riders 12 years of age and under 14 years on the first day of the Show. First, second and third prizes, trophies; fourth, fifth and sixth prizes, cards.

120	Butler, R.J.	448	McConnell, S. - 4
1 - 166	Counihan, D.	563	Patterson, S.
227	Enticott, R.	635	Sampson, C. - 5
6 - 294	Halliwell, C.	665	Smith, G. - 3
2 - 397	Lamb, M.	684	Stewart, A.

"GOOD HANDS" COMPETITIONS**1642 THE "GOOD HANDS" CHALLENGE TROPHY FOR GIRLS.**

Presented by Mrs. HAROLD BARTRAM for competition in perpetuity at the Royal Melbourne Show.

107 Miss M. Bulmer

1643 THE "GOOD HANDS" CHALLENGE TROPHY FOR BOYS.

Presented by Mrs. HAROLD BARTRAM for competition in perpetuity at the Royal Melbourne Show.

483 D Mann

QUALIFYING COMPETITIONS.

1. Any Gymkhana affiliated with the Equestrian Federation of Australia (Victorian Branch) and each Country Agricultural Society in Victoria is invited to co-operate in qualifying competitions for these trophies, by providing annually riding competitions for competitors 12 years and under 15 years of age on the day of its show.

IT IS COMPULSORY FOR COMPETITORS TO RIDE USING AN ORDINARY SNAFFLE (i.e. a plain snaffle with a straight bar or jointed in the centre. The mouthpiece must be smooth).

2. Each Society conducting qualifying competitions is required to notify the Royal Agricultural Society of Victoria of the names and addresses of the winners and "runners-up", so that if it is found that, for any reason, the winners were ineligible, an opportunity may be given the "runners-up" to compete in the Championship Competitions.

3. Such competitions to be named "The Good Hands Qualifying Riding Competitions," and the Royal Agricultural Society of Victoria to provide suitable certificates for presentation to the winners.

4. The holder of a R.A.S. Qualifying Certificate, won in the same year, shall not be eligible to compete.

5. The competitors shall be judged solely on their riding ability — mount, saddlery or costume will not be taken into account, but special attention will be paid to hands and seat, general management and control of the horse or pony.

CHAMPIONSHIP COMPETITION

6. Only holders of qualifying certificates won during the preceding twelve months will be eligible to compete for the Challenge Trophies at the Royal Melbourne Show. No entry fee will be charged.

7. The Championship Competition shall be judged on the same basis as the qualifying competitions, but the Judge, before finally making his award, shall require his six finalists to execute a figure 8 at a canter, ride away from the Judge, return at a slow canter, stop at the Judge's signal and back, all six using the mount or mounts selected by the Society. (See regulation regarding saddlery in 1).

8. Eligible competitors are accepted on the condition that they will be prepared to provide the selected mount.

9. The names of the winners will be engraved on the Challenge Trophies.

10. Suitably inscribed Championship Sashes will be presented to each successive winner of the Challenge Trophies.

11. The winners of the Challenge Trophies will be eligible to compete in future years, subject to age.

12. The Council of the Royal Agricultural Society of Victoria may, at its discretion, vary the conditions governing the qualifying and Championship Competitions.

13. All entries must be lodged with the Society by 5 p.m. on Wednesday, September 19th.

Section 17 — NOVELTY EVENTS

Judge:

Stewards: T. H. BLIGHT, Esq.
A. DUNCAN, Esq.
J. INCE, Esq.

CONDITIONS

THE NAME OF THE MOUNT MUST BE STATED ON ENTRY FORM AND PERFORMANCES MUST BE SUPPLIED ON APPROPRIATE FORM. ALL HORSES ENTERED IN THESE CLASSES MUST BE REGISTERED IN THE EQUESTRIAN FEDERATION OF AUSTRALIA'S REGISTER. For particulars regarding registration apply to the Secretary, Equestrian Federation of Australia (Victorian Branch), Royal Show Grounds, Epsom Road, Ascot Vale, 3032.

STALLIONS ARE NOT ELIGIBLE TO COMPETE IN THESE EVENTS.

SPURS OTHER THAN DUMMY SPURS NOT EXCEEDING 4" IN LENGTH ARE PROHIBITED. WHIPS ARE PROHIBITED.

COMPETITORS IN FLAG AND BENDING RACES MUST WEAR HARD HATS.

Competitors crossing the line of another competitor will be disqualified.

No competitor shall ride more than one animal in the same event.

The same mount may not be used by more than one competitor.

Stewards will arrange heats prior to the events and competitors must compete in the heats as drawn.

A Special Prize of \$10 shall be awarded for Best Turned Out Competitor in Classes 1711 to 1740 inclusive, taking into consideration — Correctness of Dress; General Behaviour; General Appearance of Rider and Pony.

DRESS

All competitors must wear white shirts and jodhpurs or white shirt, breeches and boots. Ties must be worn in cool weather. Riding boots must be worn in all events other than those which incur foot running by the competitors. Gymnasium boots or sand shoes are allowed for these events, but crepe or ripple soled shoes are banned (for safety's sake), in all events.

ENTRY FEES: \$10; R.A.S. of V. Members, \$5.

PRIZES: \$30, \$20, \$10, \$5 (unless otherwise stated).

FLAG RACE CONDITIONS

Four barrels to be placed in a straight line 10 yards apart, the outside barrels at least 10 yards from the nearest fence or obstacle.

Flags to be placed nine yards (27 ft.) apart in straight rows of six (6). Each row to be 10 yards apart.

First flag to be nine yards from the barrel. Each measured position of blocks and barrels to be marked with substance provided. Blocks to be placed on appropriate spots, with rods in place in drilled holes.

RULES FOR FLAG RACE COMPETITION

1. Competitors to start on left hand side of barrel and turn their horses on the right (off side) rein.

2. Competitors must place each flag in the barrel before the next flag is picked up. The farthest flag should be picked up first. If missed, competitor may pick up another flag on the way back to the barrel, but must return to the first flag next time.
3. Horses will start on left side of barrel and will finish immediately the competitor places the last (6th) flag in the barrel and horse crosses the finish line.
4. (a) A competitor may use the full distance between lanes, but will be disqualified for crossing another competitor's row of flags.
(b) Competitors who knock down another competitor's flags or barrel will be disqualified and must withdraw immediately.
(c) If a competitor's flag or barrel is knocked down by another competitor, these must be immediately placed upright by the lane stewards. If the stewards have insufficient time to do so, and the competitor had a good chance of being placed first, the Judge shall decide whether to allow him another start in a heat or put him into the semi-final or final, as the case may be.
(d) If there are less than four (4) starters in a heat, the vacant row of flags must be left in position, and the competitor in the adjoining row must not cross over these.
(e) If a competitor is disqualified for breaking this rule, that competitor should retire from the course without causing further interference to the other competitors.
5. (a) If a competitor knocks over his or her own barrel, it must be placed upright by said competitor before any more flags are placed in it.
(b) If the flags that were already in the barrel fall out when the barrel is knocked over, they may be placed back in by the competitor without having to remount.
(c) If a competitor drops a flag or knocks down his or her barrel, that competitor may not use any outside assistance or property of the event to (1) pick up flag; (2) replace barrel; or (3) remount horse.
(d) All flags must be placed in the barrel with the competitor mounted. If a competitor can pick up a dropped flag without dismounting, he may do so, but if not, they must dismount and pick up the flag, mount, and place it in the barrel.
6. (a) If a competitor's flag stick breaks, one broken piece may be placed in the barrel and counted as a complete flag.
(b) If the flag material comes apart from the stick, the broken stick rule will apply, and the flag material may be placed in the barrel and counted as a flag.
7. If a flag lands horizontally on top of the barrel, it shall be judged out of the barrel, and must be placed in same by the competitor, but if any portion of the flag stick, except the material, is inside the barrel, although it may be protruding at an acute angle, it shall be judged in and not need to be touched by the competitor. However, if that competitor tries to rectify the position and the flag falls out before the last competitor has completed the course or retired, that flag shall be judged out, and the course incomplete.

8. After a flag race is finished, the judge must inspect the barrels and make sure that all six (6) flags have been placed in each barrel. If any flags are found to be out, that competitor will be disqualified or given the chance to complete the course if the placings depend on that course being completed.
9. Competitors in outside lanes will be disqualified if they exceed the distance allotted between lanes.

CLASS**1711 *THE OPEN FLAG RACE.**

SPECIAL PRIZES, \$65.—To be run in heats as directed by the Stewards.

- 1 Bell, L.J. & Y.L., REBEL.
- 5 Calder, Miss H.E., KYPARA.
- 2 — 7 Clarke, Miss K., SPARKIE.
- 12 de Battista, Mrs. F., YOSIMINY SAM.
- 16 Dowell, D. & L., LITTLE ARROW.
- 1 — 20 Gilbert, B., MAORI STAR.
- 26 Hill, Miss D.M., CHEV.
- 28 Hill, Miss D.M., LITTLE SPORT.
- 29 Ince, Miss J., MR. PETER.
- 30 Ince, Miss J., MISS PETITE.
- 31 Irwin, Miss C., GAY CINDY.
- 4 — 33 Jones, D.M., JUST RED.
- 37 McKenzie, E.J., COUNT LEE.
- 40 Nelson, Miss V., SPARTAN.
- 41 Page, A., ANDY'S PAL.
- 44 Pitt, W., BUCKY BOY.
- 50 Russell, P.M., SHIVAREE.
- 52 Russell, S.A., SANDTWIST.
- 54 Shipard, N.A. & R.J. Rapsey, MASTER MUNDINE.
- 3 — 63 Templeton, P., MILLY.
- 65 Vander Klooster, Miss M., KELLYS DREAM.
- 67 Webb, G.R., BLITZE.
- 70 Wynne, Mr. & Mrs. K.L., VALENTINE STUD DISNEY.
- 71 Wynne, Mr. & Mrs. K.L., MARIANNE.

1712 *THE "PENNANT PRODUCTS" GENTLEMEN'S FLAG RACE.

(Open to competitors 17 years and over on the first day of Show.)

SPECIAL PRIZES, \$65 (of which \$52 is presented by **PENNANT PRODUCTS LTD., MANUFACTURERS OF SHOW RIBBONS, 49 LITTLE LATROBE STREET, MELBOURNE**).—To be run in heats, as directed by the Stewards.

- 1 Bell, L.J. & Y.L., REBEL.
- 4 Bracken, R., SIR WHISKEY. — 2
- 5 Calder, Miss H.E., KYPARA.
- 7 Clarke, Miss K., SPARKIE. — 1
- 12 de Battista, Mrs. F., YOSIMINY SAM.
- 16 Dowell, D. & L., LITTLE ARROW.
- 18 Ellery, Miss A., BENJI BOY.
- 20 Gilbert, B., MAORI STAR.
- 25 Hendrick, G., BONNIE BESS.
- 26 Hill, Miss D.M., CHEV.
- 30 Ince, Miss J., MISS PETITE.
- 31 Irwin, Miss C., GAY CINDY.
- 33 Jones, D.M., JUST RED. — 3
- 35 Lightowlers, Miss C., MY BARINGA.
- 37 McKenzie, E.J., COUNT LEE.
- 40 Nelson, Miss V., SPARTAN.
- 41 Page, A., ANDY'S PAL.
- 50 Russell, P.M., SHIVAREE.
- 54 Shipard, N.A. & R.J. Rapsey, MASTER MUNDINE. — 4
- 64 Unthank, B., NODDY.
- 67 Webb, G.R., BLITZE.
- 71 Wynne, Mr. & Mrs. K.L., MARIANNE.
- 1713 *THE "PENNANT PRODUCTS" LADIES' FLAG RACE.**
- (Open to competitors 17 years and over on the first day of Show.)
- SPECIAL PRIZES, \$65** (of which \$52 is presented by **PENNANT PRODUCTS LTD., MANUFACTURERS OF SHOW RIBBONS, 49 LITTLE LATROBE STREET, MELBOURNE**).—To be run in heats, as directed by the Stewards.
- 1 Bell, L.J. & Y.L., REBEL.
- 4 Bracken, R., SIR WHISKEY.
- 7 Clarke, Miss K., SPARKIE.
- 12 de Battista, Mrs. F., YOSIMINY SAM.
- 20 Gilbert, B., MAORI STAR.
- 21 Girling, Mr. & Mrs. R.D., MR. CHIEF. — 3
- 24 Haywood, Miss K., MY PAL. — 2
- 26 Hill, Miss D.M., CHEV.
- 28 Hill, Miss D.M., LITTLE SPORT.
- 31 Irwin, Miss C., GAY CINDY.
- 35 Lightowlers, Miss C., MY BARINGA.

- 40 Nelson, Miss V., SPARTAN.
 41 Page, A., ANDY'S PAL.
 44 Pitt, W., BUCKY BOY.
 53 Scoble, Miss C., STARLET.
 54 Shipard, N.A. & R.J. Rapsey, MASTER MUNDINE.
 55 Simmons, Miss M.L., RED BEE.
 68 Wells, Miss J., GOLDEN SATURN. — 4
 71 Wynne, Mr. & Mrs. K.L., MARIANNE. — 1

1714 *THE "V.E.B. VICTORIAN JUNIOR FLAG RACE CHAMPIONSHIP."

(Open to competitors under 17 years of age on the first day of the Show)

SPECIAL PRIZES, \$100 (presented by THE EGG AND EGG PULP MARKETING BOARD, FENNEL STREET, PORT MELBOURNE). Heats to be drawn and posted on notice board in marshalling yard. First prize, \$50 and Special Sash, Second prize, \$25 and Special Sash, Third prize \$15 and Special Sash, Fourth prize, \$10 and Special Sash.

- 7 Clarke, Miss K., SPARKIE.
 8 Collins, S., CHINA DOLL.
 13 de Battista, Ms. J., FRISCO.
 18 Ellery, Miss A., BENJI BOY.
 20 Gilbert, B., MAORI STAR.
 21 Girling, Mr. & Mrs. R.D., MR. CHIEF.
 22 Girling, Mr. & Mrs. R.D., JONATHAN.
 27 Hill, Miss D.M., SMOKO.
 29 Ince, Miss J., MR. PETER.
 30 Ince, Miss J., MISS PETITE.
 34 Lawless, W., ROAN.
 35 Lightowlers, Miss C., MY BARINGA.
 37 McKenzie, E.J., COUNT LEE. — 2
 41 Page, A., ANDY'S PAL.
 44 Pitt, W., BUCKY BOY.
 54 Shipard, N.A. & R.J. Rapsey, MASTER MUNDINE.
 55 Simmons, Miss M.L., RED BEE.
 63 Templeton, P., MILLY. — 4
 64 Unthank, B., NODDY.
 68 Wells, Miss J., GOLDEN SATURN. — 3
 69 Wynne, Mr. & Mrs. K.L., BOOTS. — 1

1715 *THE AUSTRALIAN FLAG RACE CHAMPIONSHIP.

First prize, \$60 and Special Sash; Second prize, \$25 and Special Sash; Third prize, \$10 and Special Sash; Fourth prize, \$5 and Special Sash. Council will select a field of eight to compete in this event.

1st 7 Clark Miss K SPARKIE
 2nd 20 Gilbert B MAORI STAR
 3rd 71 Wynne Mr & Mrs K.L MARIANNE
 4th 4 BRACKEN R. SIR WHISKEY

BENDING RACE CONDITIONS

Poles to be placed at the same distance and marked in the same manner as the flag race poles.

The start and finish markers to be placed nine yards from the first pole, indicating a marked finish line, also starting line.

The markers should be at least five yards outside the lines of the outside set of poles.

1. Competitors to be mounted and standing at starting line on right side of lane (one competitor to each row of poles). On starter's signal, competitors to commence bending between 1st and 2nd poles. Upon reaching the end pole, turn on the right rein and repeat the procedure until crossing finishing line.
2. (a) Competitors who knock down or miss poles in heats will be disqualified.
 (b) If all competitors knock down poles in a semi-final, that semi to be re-run at once. If poles are knocked down again, placings to be decided on the least number of poles knocked down or missed.
3. The placings in a final will be decided on (1) First past the finish line (clear round); (2) clear round; (3) least number of knock-downs; (4) least number of poles missed, in that order.

CLASS

1716 *THE "MILESTONE FREIGHT" OPEN BENDING RACE.

SPECIAL PRIZES, \$60 presented by MILESTONE FREIGHT PTY. LTD., 436 BARRY ROAD, BROAD MEADOWS. To be run in heats, as directed by the Stewards.

- 1 Bell, L.J. & Y.L., REBEL.
 4 Bracken, R., SIR WHISKEY.
 7 Clarke, Miss K., SPARKIE.
 17 Edwards, R.A., BEAU JY.
 21 Girling, Mr. & Mrs. R.D., MR. CHIEF.
 24 Haywood, Miss K., MY PAL.
 26 Hill, Miss D.M., CHEV.
 27 Hill, Miss D.M., SMOKO. — 3
 28 Hill, Miss D.M., LITTLE SPORT.
 29 Ince, Miss J., MR. PETER.
 30 Ince, Miss J., MISS PETITE.
 31 Irwin, Miss C., GAY CINDY.
 32 Johnstone, Miss D.A., PEDRO.
 37 McKenzie, E.J., COUNT LEE.
 38 Matthews, R.M.J. & J., LUCKY.
 39 Matthews, R.M.J. & J., AINTREE THREE CHEERS
 40 Nelson, Miss V., SPARTAN.
 41 Page, A., ANDY'S PAL.

- 43 Pinchen, Miss J., LITTLE ARTHUR.
 45 Preston, Mrs. L., WINSTON.
 47 Preston, Mrs. L., BENDIGO. — 1
 48 Robinson, Miss C.M., SATIN STAR.
 49 Robinson, D.H., RAMA.
 51 Russell, P.M., SPLASHDOWN.
 52 Russell, S.A., SANDTWIST. — 2
 56 Slattery, Miss R., MR. BANJO.
 57 Smallacombe, A., COMANCHE. — 4
 59 Smith, D., STING.
 67 Webb, G.R., BLITZE.

1717 *THE GENTLEMAN'S BENDING RACE.

(Open to competitors 17 years and over on first day of Show.)

SPECIAL PRIZES, \$65.—To be run in heats, as directed by the Stewards. The knocking down of a pole will disqualify the competitor.

- 1 Bell, L.J. & Y.L., REBEL.
 4 Bracken, R., SIR WHISKEY.
 7 Clarke, Miss K., SPARKIE.
 16 Dowell, D. & L., LITTLE ARROW.
 17 Edwards, R.A., BEAU JY. — 3
 24 Haywood, Miss K., MY PAL.
 25 Hendrick, G., BONNIE BESS.
 26 Hill, Miss D.M., CHEV.
 27 Hill, Miss D.M., SMOKO.
 30 Ince, Miss J., MISS PETITE.
 31 Irwin, Miss C., GAY CINDY.
 38 Matthews, R.M.J. & J., LUCKY.
 41 Page, A., ANDY'S PAL.
 45 Preston, Mrs. L., WINSTON.
 47 Preston, Mrs. L., BENDIGO.
 49 Robinson, D.H., RAMA.
 51 Russell, P.M., SPLASHDOWN.
 52 Russell, S.A., SANDTWIST.
 57 Smallacombe, A., COMANCHE. — 1
 59 Smith, D., STING. — 2
 64 Unthank, B., NODDY.
 67 Webb, G.R., BLITZE. — 4

1718 *THE LADIES' BENDING RACE.

(Open to competitors 17 years and over on first day of Show.)

SPECIAL PRIZES, \$65.—To be run in heats, as directed by the Stewards. The knock-down of a pole will disqualify the competitor.

- 1 Bell, L.J. & Y.L., REBEL.
 4 Bracken, R., SIR WHISKEY. — 4
 7 Clarke, Miss K., SPARKIE.
 13 de Battista, Ms. J., FRISCO.
 14 Donald, Miss L., TINY GLEN.
 15 Dowell, D. & L., DOMINO KING.
 17 Edwards, R.A., BEAU JY.
 21 Girling, Mr. & Mrs. R.D., MR. CHIEF.
 26 Hill, Miss D. N., CHEV.
 27 Hill, Miss D.M., SMOKO.
 30 Ince, Miss J., MISS PETITE.
 31 Irwin, Miss C., GAY CINDY.
 35 Lightowlers, Miss C., MY BARINGA.
 38 Matthews, R.M.J. & J., LUCKY.
 39 Matthews, R.M.J. & J., AINTREE THREE CHEERS.
 40 Nelson, Miss V., SPARTAN. — 2
 41 Page, A., ANDY'S PAL.
 43 Pinchen, Miss J., LITTLE ARTHUR.
 47 Preston, Mrs. L., BENDIGO. — 1
 48 Robinson, Miss C.M., SATIN STAR.
 49 Robinson, D.H., RAMA.
 51 Russell, P.M., SPLASHDOWN.
 53 Scoble, Miss C., STARLET.
 55 Simmons, Miss M.L., RED BEE.
 57 Smallacombe, A., COMANCHE. — 3
 62 Stewart, Miss V., BISKY.
 65 Vander Klooster, Miss M., KELLYS DREAM.
 67 Webb, G.R., BLITZE.
 68 Wells, Miss J., GOLDEN SATURN.

1719 *THE ASCOT DAY NURSERY JUNIOR BENDING RACE.

(Open to competitors under 17 years of age on the first day of the Show)

SPECIAL PRIZES, \$52 presented by THE ASCOT DAY NURSERY, SHOW GROUNDS, ASCOT VALE. To be run in heats, as directed by the Stewards. The knock-down of a pole will disqualify the competitor. First, \$25; second, \$10; third, \$5; fourth, \$3.

1st Preston Mrs L. BENDIGO 47
 2nd Nelson Miss V SPARTAN 40
 3rd Smallacombe A. COMANCHE 57
 4th Hill Miss D.M. SMOKO 27

HORSES

1 - 117

- 6 Cann, Misses D. & K., TOPLINE.
- 8 Collins, S., CHINA DOLL.
- 13 de Battista, Ms. J., FRISCO.
- 14 Donald, Miss L., TINY GLEN.
- 18 Ellery, Miss A., BENJI BOY.
- 21 Girling, Mr. & Mrs. R.D., MR. CHIEF.
- 22 Girling, Mr. & Mrs. R.D., JONATHAN.
- 27 Hill, Miss D.M., SMOKO.
- 29 Ince, Miss J., MR. PETER. — 3
- 30 Ince, Miss J., MISS PETITE. — 2
- 34 Lawless, W., ROAN.
- 35 Lightowlers, Miss C., MY BARINGA.
- 37 McKenzie, E.J., COUNT LEE. — 4
- 38 Matthews, R.M.J. & J., LUCKY.
- 39 Matthews, R.M.J. & J., AINTREE THREE CHEERS.
- 43 Pinchen, Miss J., LITTLE ARTHUR.
- 45 Preston, Mrs. L., WINSTON.
- 47 Preston, Mrs. L., BENDIGO. — 1
- 52 Russell, S.A., SANDTWIST.
- 56 Slattery, Miss R., MR. BANJO.
- 57 Smallacombe, A., COMANCHE.
- 59 Smith, D., STING.
- 63 Templeton, P., MILLY.
- 64 Unthank, B., NODDY.
- 68 Wells, Miss J., GOLDEN SATURN.

1720 * JUNIOR BENDING RACE.

(Open to competitors under 14 years of age on the first day of the Show).

SPECIAL PRIZES, \$43. To be run in heats as directed by the Stewards. First, \$25; Second, \$10; Third, \$5; Fourth, \$3.

- 9 Cossor, T., BLUE VELVET.
- 10 Daniel, M. & M., TAHARA PARK BAY ABBY.
- 11 Daniel, M. & M., TAHARA PARK EBANY. — 3
- 13 de Battista, Ms. J., FRISCO.
- 17 Edwards, R.A., BEAU JY.
- 18 Ellery, Miss A., BENJI BOY.
- 19 Enticott, G.R., SARA MOONLIGHT. — 4

- 21 Girling, Mr. & Mrs. R.D., MR. CHIEF.
- 29 Ince, Miss J., MR. PETER.
- 30 Ince, Miss J., MISS PETITE.
- 34 Lawless, W., ROAN.
- 37 McKenzie, E.J., COUNT LEE. — 2
- 38 Matthews, R.M.J. & J., LUCKY.
- 39 Matthews, R.M.J. & J., AINTREE THREE CHEERS.
- 45 Preston, Mrs. L., WINSTON.
- 47 Preston, Mrs. L., BENDIGO. — 1
- 52 Russell, S.A., SANDTWIST.
- 56 Slattery, Miss R., MR. BANJO.
- 57 Smallacombe, A., COMANCHE.
- 61 Stephens, Miss K., CHABLIS.
- 68 Wells, Miss J., GOLDEN SATURN.

1721 *THE AUSTRALIAN BENDING RACE CHAMPIONSHIP. SPECIAL PRIZES, \$100. First prize, \$60 and Special Sash; Second prize, \$25 and Special Sash; Third prize, \$10 and Special Sash; Fourth prize, \$5 and Special Sash. Council will select a field of eight to compete in this event.

RESCUE RACE CONDITIONS

Judge will use his discretion as to the number starting in heats.

Saddles must be used.

One competitor to be mounted at starting line and the other to be dismounted and dressed in female attire (optional) at opposite end of course, length of which will be decided by the Judge.

Upon the starter's signal to GO, the mounted competitor gallops to a flag placed on a given line, at which his or her partner is waiting. The horse to turn on the left rein around flag stick. That partner must leap on behind, both competitors to be mounted before crossing a line nine yards from the given line of waiting. They then proceed to the finish line.

CLASS

1722 *THE RESCUE RACE. SPECIAL PRIZES, \$65.

- 1 Bell, L.J. & Y.L., REBEL.
- 4 Bracken, R., SIR WHISKEY.
- 5 Calder, Miss H.E., KYPARA.
- 15 Dowell, D. & L., DOMINO KING.
- 16 Dowell, D. & L., LITTLE ARROW.
- 17 Edwards, R.A., BEAU JY.
- 20 Gilbert, B., MAORI STAR. — 3
- 23 Haywood, Miss K., KRISTINA. — 1
- 26 Hill, Miss D.M., CHEV.

- 27 Hill, Miss D.M., SMOKO.
 28 Hill, Miss D.M., LITTLE SPORT.
 29 Ince, Miss J., MR. PETER.
 30 Ince, Miss J., MISS PETITE.
 34 Lawless, W., ROAN.
 35 Lightowlers, Miss C., MY BARINGA.
 37 McKenzie, E.J., COUNT LEE.
 41 Page, A., ANDY'S PAL.
 47 Preston, Mrs. L., BENDIGO.
 50 Russell, P.M., SHIVAREE.
 52 Russell, S.A., SANDTWIST.
 55 Simmons, Miss M.L., RED BEE.
 4 — 57 Smallacombe, A., COMANCHE.
 2 — 71 Wynne, Mr. & Mrs. K.L., MARIANNE.

1723 *THE RESCUE RACE. SPECIAL PRIZES, \$65.

- 1 Bell, L.J. & Y.L., REBEL.
 4 Bracken, R., SIR WHISKEY.
 5 Calder, Miss H.E., KYPARA.
 4 — 15 Dowell, D. & L., DOMINO KING.
 16 Dowell, D. & L., LITTLE ARROW.
 17 Edwards, R.A., BEAU JY.
 20 Gilbert, B., MAORI STAR.
 1 — 23 Haywood, Miss K., KRISTINA.
 26 Hill, Miss D.M., CHEV.
 27 Hill, Miss D.M., SMOKO.
 28 Hill, Miss D.M., LITTLE SPORT.
 29 Ince, Miss J., MR. PETER.
 30 Ince, Miss J., MISS PETITE.
 34 Lawless, W., ROAN.
 35 Lightowlers, Miss C., MY BARINGA.
 37 McKenzie, E.J., COUNT LEE.
 41 Page, A., ANDY'S PAL.
 47 Preston, Mrs. L., BENDIGO.
 50 Russell, P.M., SHIVAREE.
 3 — 52 Russell, S.A., SANDTWIST.
 55 Simmons, Miss M.L., RED BEE.
 2 — 71 Wynne, Mr. & Mrs. K.L., MARIANNE.

MUSICAL CHAIRS CONDITIONS

Oil drums (one less than the number of competitors) are placed in the centre of a circle, approximately 15 metres (50 ft.) in diameter marked out with stakes or flags or whitewash.

Competition Rules:

1. In the case of there being more than 20 competitors the event to be run in two heats, the last six remaining in each heat to go into final.
2. Spurs of any sort must not be worn in this event.
3. Competitors must canter (at any angle) outside the marked circle.
4. Saddles must be worn in this event and competitors' feet must remain in stirrups whilst music continues.
5. Reins must be of conventional riding length (4' 6"), joined and carried over the horse's neck whilst music continues.
6. When the music stops the riders must dismount, run to the centre of the circle leading his or her mount, and must sit on one drum. Competitor left without a drum to retire, and procedure to be repeated until the ultimate winner is decided. One drum to be removed as each competitor is eliminated.
7. In the event of two competitors dead-heating for a drum, those two competitors will be run off with one drum in the centre of the circle.
8. Persons who, in the Judge's opinion, are unnecessarily rough, will be disqualified.
9. If the music hesitates and a rider or riders dismount, they must be given time to remount and take up positions outside the circle before competition is continued.
10. If a competitor canters inside the circle, in the Judge's opinion deliberately so, that competitor will be disqualified.
11. Competitors who move drums deliberately will be disqualified.
12. Competitors are disqualified if they reach the centre without the reins of their mount being held all the way.
13. As competitors are eliminated, they must return to the Marshalling yard and remain there.
14. This event should be graded into Gents', Ladies' and Junior Sections, not open.
15. If a competitor wishes to pass another competitor he must pass on the outside. Horses must be kept apart as far as possible.
16. Competitors who in the Judge's opinion dismount unnecessarily, will be given one warning, then if they persist will be disqualified.

**THE BILL PATTEN MEMORIAL TROPHY
WILL BE AWARDED TO THE BEST PER-
FORMED PONY IN MUSICAL CHAIR CLASSES
AT THIS SHOW.**

CLASS

1724 *THE MUSICAL CHAIRS FOR LADIES.

(Open to competitors 17 years and over on
first day of Show.)

SPECIAL PRIZES, \$65.

- 1 Bell, L.J. & Y.L., REBEL.
 14 Donald, Miss L., TINY GLEN.
 15 Dowell, D. & L., DOMINO KING.
 17 Edwards, R.A., BEAU JY.
 21 Girling, Mr. & Mrs. R.D., MR. CHIEF. — 4

- 24 Haywood, Miss K., MY PAL. — 1
 26 Hill, Miss D.M., CHEV.
 27 Hill, Miss D.M., SMOKO.
 36 Lightowlers, Miss C., RED CHIEF.
 41 Page, A., ANDY'S PAL.
 42 Pearce, Miss J., ROCK CANDY. — 3
 43 Pinchen, Miss J., LITTLE ARTHUR.
 44 Pitt, W., BUCKY BOY.
 46 Preston, Mrs. L., CHASE. — 2
 48 Robinson, Miss C.M., SATIN STAR.
 51 Russell, P.M., SPLASHDOWN.
 57 Smallacombe, A., COMANCHE.
 62 Stewart, Miss V., BISKY.
 65 Vander Klooster, Miss M., KELLYS DREAM.
 66 Watts, Miss B., DANNY.

1725 *THE "PROUD-GAUNTS" GENTLEMEN'S MUSICAL CHAIRS.

(Open to competitors 17 years and over on the first day of the Show)

SPECIAL PRIZES, \$60 (presented by PROUDS GAUNTS AUSTRALIA'S NATIONAL JEWELLERS, 337 BOURKE STREET, MELBOURNE. 63 6961.)

- 1 Bell, L.J. & Y.L., REBEL. — 2
 14 Donald, Miss L., TINY GLEN. — 1
 15 Dowell, D. & L., DOMINO KING.
 17 Edwards, R.A., BEAU JY.
 21 Girling, Mr. & Mrs. R.D., MR. CHIEF. — 3
 24 Haywood, Miss K., MY PAL.
 25 Hendrick, G., BONNIE BESS.
 26 Hill, Miss D.M., CHEV.
 27 Hill, Miss D.M., SMOKO.
 30 Ince, Miss J., MISS PETITE.
 35 Lightowlers, Miss C., MY BARINGA.
 36 Lightowlers, Miss C., RED CHIEF.
 43 Pinchen, Miss J., LITTLE ARTHUR.
 45 Preston, Mrs. L., WINSTON.
 46 Preston, Mrs. L., CHASE.
 51 Russell, P.M., SPLASHDOWN.
 57 Smallacombe, A., COMANCHE. — 4
 60 Smith, D., DOLLY.
 65 Vander Klooster, Miss M., KELLYS DREAM.

1726 *THE "VIPOND PAINTS" BOYS' JUNIOR MUSICAL CHAIRS.

(Open to boys under 17 years of age on the first day of the Show)

SPECIAL PRIZES, \$52 (presented by VIPOND PAINTS PTY. LTD., MANUFACTURERS OF HIGH GRADE PAINT, 2 NORRIS STREET, NORTH COBURG). First, \$25; second, \$10; third, \$5; fourth, \$3.

- 27 Hill, Miss D.M., SMOKO.
 30 Ince, Miss J., MISS PETITE. — 4
 36 Lightowlers, Miss C., RED CHIEF.
 37 McKenzie, E.J., COUNT LEE.
 43 Pinchen, Miss J., LITTLE ARTHUR.
 44 Pitt, W., BUCKY BOY. — 2
 45 Preston, Mrs. L., WINSTON.
 46 Preston, Mrs. L., CHASE.
 65 Vander Klooster, Miss M., KELLYS DREAM. — 1
 67 Webb, G.R., BLITZE. — 3

1727 *THE GIRLS' JUNIOR MUSICAL CHAIRS.

(Open to girls under 17 years of age on the first day of the Show.)

SPECIAL PRIZES, \$43. First, \$25; second, \$10; third, \$5; fourth, \$3.

- 6 Cann, Misses. D. & K., TOPLINE.
 8 Collins, S., CHINA DOLL.
 13 de Battista, Ms. J., FRISCO.
 14 Donald, Miss L., TINY GLEN.
 15 Dowell, D. & L., DOMINO KING.
 21 Girling, Mr. & Mrs. R.D., MR. CHIEF.
 27 Hill, Miss D.M., SMOKO.
 30 Ince, Miss J., MISS PETITE.
 36 Lightowlers, Miss C., RED CHIEF. — 3
 37 McKenzie, E.J., COUNT LEE. — 1
 43 Pinchen, Miss J., LITTLE ARTHUR.
 44 Pitt, W., BUCKY BOY.
 46 Preston, Mrs. L., CHASE. — 4
 60 Smith, D., DOLLY. — 2
 65 Vander Klooster, Miss M., KELLYS DREAM.

1728 *JUNIOR MUSICAL CHAIRS.

(Open to Boys and Girls under 14 years of age on the first day of the Show).

SPECIAL PRIZES, \$43.—First, \$25; second, \$10; third, \$5; fourth, \$3.

- 2 Blakemore, Miss R., CRISPIAN.
 3 Blakemore, Miss R., LUCAS.
 9 Cossor, T., BLUE VELVET.

- 10 Daniel, M. & M., TAHARA PARK BAY ABBY.
 11 Daniel, M. & M., TAHARA PARK EBANY.
 13 de Battista, Ms. J., FRISCO.
 15 Dowell, D. & L., DOMINO KING. — 3
 17 Edwards, R.A., BEAU JY.
 22 Girling, Mr. & Mrs. R.D., JONATHAN. — 2
 24 Haywood, Miss K., MY PAL.
 29 Ince, Miss J., MR. PETER.
 30 Ince, Miss J., MISS PETITE. — 4
 37 McKenzie, E.J., COUNT LEE.
 45 Preston, Mrs. L., WINSTON.
 46 Preston, Mrs. L., CHASE. — 1
 47 Preston, Mrs. L., BENDIGO.
 61 Stephens, Miss K., CHABLIS.

SACK RACE CONDITIONS

Judge will use his discretion as to the number starting in heats.

Competitors will be mounted, at the starting line.

Upon the starter's signal to GO, they will ride to a given point, dismount, pick up and step into a sack placed in position at that point, then return in sack, leading mount to finish line by the reins only. Both feet must remain in sack.

Length of course will be decided by the Judge.

1729 *THE SACK RACE.**SPECIAL PRIZES, \$65.**

- 4 Bracken, R., SIR WHISKEY.
 5 Calder, Miss H.E., KYPARA.
 8 Collins, S., CHINA DOLL. — 2
 14 Donald, Miss L., TINY GLEN.
 15 Dowell, D. & L., DOMINO KING.
 17 Edwards, R.A., BEAU JY.
 23 Haywood, Miss K., KRISTINA.
 25 Hendrick, G., BONNIE BESS.
 26 Hill, Miss D.M., CHEV.
 27 Hill, Miss D.M., SMOKO.
 31 Irwin, Miss C., GAY CINDY.
 35 Lightowlers, Miss C., MY BARINGA.
 36 Lightowlers, Miss C., RED CHIEF.
 46 Preston, Mrs. L., CHASE. — 4
 47 Preston, Mrs. L., BENDIGO.
 51 Russell, P.M., SPLASHDOWN.
 52 Russell, S.A., SANDTWIST.

- 55 Simmons, Miss M.L., RED BEE.
 57 Smallacombe, A., COMANCHE. — 1
 58 Smith, D., LITTLE INJUN. — 3
 60 Smith, D., DOLLY.
 65 Vander Klooster, Miss M., KELLYS DREAM.
 67 Webb, G.R., BLITZE.

1730 *THE SACK RACE.**SPECIAL PRIZES, \$65.**

- 4 Bracken, R., SIR WHISKEY.
 5 Calder, Miss H.E., KYPARA.
 8 Collins, S., CHINA DOLL.
 15 Dowell, D. & L., DOMINO KING.
 17 Edwards, R.A., BEAU JY. — 4
 24 Haywood, Miss K., MY PAL.
 26 Hill, Miss D.M., CHEV.
 27 Hill, Miss D.M., SMOKO.
 31 Irwin, Miss C., GAY CINDY.
 36 Lightowlers, Miss C., RED CHIEF.
 46 Preston, Mrs. L., CHASE.
 47 Preston, Mrs. L., BENDIGO. — 2
 51 Russell, P.M., SPLASHDOWN.
 52 Russell, S.A., SANDTWIST.
 55 Simmons, Miss M.L., RED BEE.
 57 Smallacombe, A., COMANCHE. — 3
 58 Smith, D., LITTLE INJUN. — 1
 60 Smith, D., DOLLY.
 65 Vander Klooster, Miss M., KELLYS DREAM.
 67 Webb, G.R., BLITZE.

1731 *JUNIOR SACK RACE.

(Open to boys and girls under 17 years of age on the first day of the Show).

SPECIAL PRIZES: \$43. First, \$25; second, \$10; third, \$5; fourth, \$3.

- 6 Cann, Misses D. & K., TOPLINE. — 2
 8 Collins, S., CHINA DOLL. — 3
 13 de Battista, Ms. J., FRISCO.
 14 Donald, Miss L., TINY GLEN.
 17 Edwards, R.A., BEAU JY.
 18 Ellery, Miss A., BENJI BOY.
 27 Hill, Miss D.M., SMOKO.
 35 Lightowlers, Miss C., MY BARINGA.

- 37 McKenzie, E.J., COUNT LEE. — 4
 45 Preston, Mrs. L., WINSTON.
 46 Preston, Mrs. L., CHASE.
 47 Preston, Mrs. L., BENDIGO.
 56 Slattery, Miss R., MR. BANJO.
 58 Smith, D., LITTLE INJUN. — 1
 60 Smith, D., DOLLY.
 69 Wynne, Mr. & Mrs. K.L., BOOTS.

BILLYCAN RACE CONDITIONS

Competitors to ride bareback, and to be off the horse, with the can of water on the ground, before starting.

On the starter's signal to GO, competitors to pick up billycan, mount horse, and gallop to hurdle on left, jump it, proceed to flag, turning around same on the right rein, returning to the finish line, jumping the other hurdle in the process.

After crossing finish line, the first three home must pull up without assistance, return unassisted and hand billycan to the Judge. They may dismount to do so.

Point will be awarded as follows:—1st past the post, 5 points; 2nd, 3 points; 3rd, 1 point. Points for water remaining in the billycan will be awarded as follows:—One point for each inch of water. The competitor who gains the most points will be judged the winner.

CLASS

1732 *THE BILLYCAN RACE. SPECIAL PRIZES, \$65.

- 4 Bracken R., SIR WHISKEY.
 5 Calder, Miss H.E., KYPARA.
 15 Dowell, D. & L., DOMINO KING. — 2
 16 Dowell, D. & L., LITTLE ARROW.
 17 Edwards, R.A., BEAU JY.
 24 Haywood, Miss K., MY PAL.
 26 Hill, Miss D.M., CHEV.
 27 Hill, Miss D.M., SMOKO.
 30 Ince, Miss J., MISS PETITE.
 38 Matthews, R.M.J. & J., LUCKY. — 4
 41 Page, A., ANDY'S PAL.
 47 Preston, Mrs. L., BENDIGO. — 3
 55 Simmons, Miss M.L., RED BEE.
 57 Smallacombe, A., COMANCHE. — 1
 58 Smith, D., LITTLE INJUN.
 60 Smith, D., DOLLY.
 67 Webb, G.R., BLITZE.

1733 *THE BILLYCAN RACE. SPECIAL PRIZES, \$65.

- 4 Bracken, R., SIR WHISKEY.
 5 Calder, Miss H.E., KYPARA.
 15 Dowell, D. & L., DOMINO KING. — 2
 16 Dowell, D. & L., LITTLE ARROW.
 17 Edwards, R.A., BEAU JY.
 24 Haywood, Miss K., MY PAL.
 26 Hill, Miss D.M., CHEV.
 27 Hill, Miss D.M., SMOKO.
 29 Ince, Miss J., MR. PETER.
 38 Matthews, R.M.J. & J., LUCKY. — 3
 41 Page, A., ANDY'S PAL.
 47 Preston, Mrs. L., BENDIGO.
 55 Simmons, Miss M.L., RED BEE.
 57 Smallacombe, A., COMANCHE. — 1
 58 Smith, D., LITTLE INJUN. — 4
 60 Smith, D., DOLLY.
 67 Webb, G.R., BLITZE.

BALL RACE CONDITIONS

Ladies and gentlemen may compete.

This is a bareback event. Four starters in each heat.

Competitor and mount will be at starting line.

Upon the signal to GO from the starter, competitors will go beyond a given line with their mount, dismount and retrieve ball, and then remount and ride to finish line, placing ball in drum, repeating once if two balls have been placed at end of course.

Length of course will be left to discretion of judge, but barrels should be at Flag Racing distance, 10 metres apart.

If ball is dropped by competitor he must retrieve ball, and be mounted when placing ball in drum.

In this event, competitors will start on the left side of the barrel and turn their horses on the right (off side rein) at the barrel.

A competitor who places his ball in the wrong drum will be disqualified.

1734 *BALL RACE. SPECIAL PRIZES, \$65.

- 1 Bell, L.J. & Y.L., REBEL.
 4 Bracken, R., SIR WHISKEY.
 6 Cann, Misses D. & K., TOPLINE.
 8 Collins, S., CHINA DOLL. — 2
 15 Dowell, D. & L., DOMINO KING.
 17 Edwards, R.A., BEAU JY.
 24 Haywood, Miss K., MY PAL.
 25 Hendrick, G., BONNIE BESS.

- 26 Hill, Miss D.M., CHEV.
 27 Hill, Miss D.M., SMOKO.
 30 Ince, Miss J., MISS PETITE.
 38 Matthews, R.M.J. & J., LUCKY. — 4
 41 Page, A., ANDY'S PAL.
 47 Preston, Mrs. L., BENDIGO.
 57 Smallacombe, A., COMANCHE.
 58 Smith, D., LITTLE INJUN. — 3
 60 Smith, D., DOLLY. — 1
 67 Webb, G.R., BLITZE.

**1735 *BALL RACE.
 SPECIAL PRIZES, \$65.**

- 1 Bell, L.J. & Y.L., REBEL.
 4 Bracken, R., SIR WHISKEY.
 6 Cann, Misses D. & K., TOPLINE.
 8 Collins, S., CHINA DOLL.
 15 Dowell, D. & L., DOMINO KING.
 17 Edwards, R.A., BEAU JY.
 24 Haywood, Miss K., MY PAL. — 4
 26 Hill, Miss D.M., CHEV.
 27 Hill, Miss D.M., SMOKO.
 29 Ince, Miss J., MR. PETER. — 2
 38 Matthews, R.M.J. & J., LUCKY.
 41 Page, A., ANDY'S PAL.
 47 Preston, Mrs. L., BENDIGO.
 57 Smallacombe, A., COMANCHE. — 1
 58 Smith, D., LITTLE INJUN.
 60 Smith, D., DOLLY. — 3
 67 Webb, G.R., BLITZE.

APPLE RACE CONDITIONS

Ladies and gentlemen may compete.

Judge will use his discretion as to the number starting in heats.

Competitors and mounts (saddled) will be at the starting line. Upon the starter's signal to GO, they will go beyond a given line to the trough or their respective bucket, which may be held by the competitor as he grabs for an apple with his mouth. He must not touch apples with his hands. If the bucket is knocked over by the competitor he will be disqualified.

After competitor has grasped apple in his mouth from his bucket he must mount and ride to finish line. If apple is dropped on the way to finish line, competitor may dismount and retrieve apple with his mouth, then remount and continue.

**1736 *APPLE RACE.
 SPECIAL PRIZES, \$65.**

- 4 Bracken, R., SIR WHISKEY.
 5 Calder, Miss H.E., KYPARA.
 8 Collins, S., CHINA DOLL.
 15 Dowell, D. & L., DOMINO KING.
 17 Edwards, R.A., BEAU JY. — 1
 23 Haywood, Miss K., KRISTINA.
 25 Hendrick, G., BONNIE BESS.
 26 Hill, Miss D.M., CHEV.
 27 Hill, Miss D.M., SMOKO.
 31 Irwin, Miss C., GAY CINDY.
 35 Lightowlers, Miss C., MY BARINGA.
 39 Matthews, R.M.J. & J., AINTREE THREE CHEERS.
 41 Page, A., ANDY'S PAL.
 46 Preston, Mrs. L., CHASE.
 47 Preston, Mrs. L., BENDIGO.
 55 Simmons, Miss M.L., RED BEE.
 56 Slattery, Miss R., MR. BANJO.
 57 Smallacombe, A., COMANCHE. — 3
 58 Smith, D., LITTLE INJUN. — 2
 60 Smith, D., DOLLY. — 4
 62 Stewart, Miss V., BISKY.

1737 *DRAG RACE \$65.

- 4 Bracken, R., SIR WHISKEY.
 5 Calder, Miss H.E., KYPARA.
 6 Cann, Misses D. & K., TOPLINE.
 13 de Battista, Ms. J., FRISCO. — 1
 16 Dowell, D. & L., LITTLE ARROW. — 2
 20 Gilbert, B., MAORI STAR.
 22 Girling, Mr. & Mrs. R.D., JONATHAN. — 3
 24 Haywood, Miss K., MY PAL.
 26 Hill, Miss D.M., CHEV.
 27 Hill, Miss D.M., SMOKO.
 34 Lawless, W., ROAN.
 35 Lightowlers, Miss C., MY BARINGA.
 37 McKenzie, E.J., COUNT LEE.
 41 Page, A., ANDY'S PAL.

- 46 Preston, Mrs. L., CHASE.
 50 Russell, P.M., SHIVAREE.
 55 Simmons, Miss M.L., RED BEE.
 67 Webb, G.R., BLITZE.
 70 Wynne, Mr. & Mrs. K.L., VALENTINE STUD DISNEY.

1738 *DRAG RACE \$65.

Drag Race Conditions in accordance with Australian Novelty Riders' Association's Rules.

- 4 Bracken, R., SIR WHISKEY.
 5 Calder, Miss H.E., KYPARA.
 6 Cann, Misses D. & K., TOPLINE. — 3
 13 de Battista, Ms. J., FRISCO. — 2
 16 Dowell, D. & L., LITTLE ARROW.
 20 Gilbert, B., MAORI STAR.
 22 Girling, Mr. & Mrs. R.D., JONATHAN. — 4
 24 Haywood, Miss K., MY PAL.
 26 Hill, Miss D.M., CHEV.
 27 Hill, Miss D.M., SMOKO.
 34 Lawless, W., ROAN.
 35 Lightowlers, Miss C., MY BARINGA.
 37 McKenzie, E.J., COUNT LEE.
 41 Page, A., ANDY'S PAL.
 46 Preston, Mrs. L., CHASE.
 50 Russell, P.M., SHIVAREE.
 55 Simmons, Miss M.L., RED BEE.
 67 Webb, G.R., BLITZE.
 70 Wynne, Mr. & Mrs. K.L., VALENTINE STUD DISNEY.

1739 *WALK, TROT AND CANTER \$65.

- 4 Bracken, R., SIR WHISKEY. — 4
 5 Calder, Miss H.E., KYPARA.
 6 Cann, Misses D. & K., TOPLINE. — 3
 8 Collins S., CHINA DOLL.
 31 Irwin, Miss C., GAY CINDY.
 35 Lightowlers, Miss C., MY BARINGA.
 37 McKenzie, E.J., COUNT LEE.
 42 Pearce, Miss J., ROCK CANDY.
 45 Preston, Mrs. L., WINSTON. — 1
 55 Simmons, Miss M.L., RED BEE.

- 57 Smallacombe, A., COMANCHE. — 2
 67 Webb, G.R., BLITZE.

1740 *WALK, TROT AND CANTER \$65.

Walk, Trot and Canter Conditions in accordance with Australian Novelty Riders' Association's Rules.

- 4 Bracken, R., SIR WHISKEY.
 5 Calder, Miss H.E., KYPARA.
 6 Cann, Misses D. & K., TOPLINE. — 4
 8 Collins, S., CHINA DOLL. — 3
 18 Ellery, Miss A., BENJI BOY
 31 Irwin, Miss C., GAY CINDY. — 2
 35 Lightowlers, Miss C., MY BARINGA.
 37 McKenzie, E.J., COUNT LEE.
 41 Page, A., ANDY'S PAL.
 43 Pinchen, Miss J., LITTLE ARTHUR.
 45 Preston, Mrs. L., WINSTON. — 1
 55 Simmons, Miss M.L., RED BEE.
 67 Webb, G.R., BLITZE.
 68 Wells, Miss J., GOLDEN SATURN.

1741 *APPRENTICE JOCKEYS' FLAG RACE.—

SPECIAL PRIZES, \$65.—The Victoria Racing Club will nominate apprentice jockeys and lady riders to ride horses nominated by exhibitors. Riders to wear racing colours approved by V.R.C.

ENTRY FREE

- 15 Dowell, D. & L., DOMINO KING.
 21 Girling, Mr. & Mrs. R.D., MR. CHIEF. — 2
 22 Girling, Mr. & Mrs. R.D., JONATHAN. — 1
 27 Hill, Miss D.M., SMOKO.
 29 Ince, Miss J., MR. PETER.
 30 Ince, Miss J., MISS PETITE.
 43 Pinchen, Miss J., LITTLE ARTHUR. — 3
 45 Preston, Mrs. L., WINSTON. — 4
 55 Simmons, Miss M.L., RED BEE.
 67 Webb, G.R., BLITZE.
 69 Wynne, Mr. & Mrs. K.L., BOOTS.
 70 Wynne, Mr. & Mrs. K.L., VALENTINE STUD DISNEY.

Section 18 — JUMPING COMPETITIONS.

(Affiliated Equestrian Federation of Australia)

(F.E.I. Rules)

Ground Jury: J. W. ROYCROFT, Esq., O.B.E.
(Chairman)

J. W. KELLY, Esq.

K. J. McIVER, Esq.

Coursebuilder: A. OLIVER, Esq.

Stewards: J. W. KELLY, Esq.
(Councillor in Charge)

S. FEAR, Esq.

E. MORLEY, Esq.

Timekeepers: Dr. M. BUNN.

R. C. G. SMITH, Esq.

Clerk of Scales: L. W. EWING, Esq.

OTHER JUMPING EVENTS

Hunting & Section Fours

Judge: (Performance over Fences)

J. WALSH, Esq.

(Teams General Appearance)

Mrs. J. WALSH.

Stewards: R. A. McCANN, Esq.

N. MASON, Esq.

T. KING, Esq.

Commentator: P. HEAGNEY, Esq.

The Classes in this Section are arranged in groups to facilitate the various gradings of horses, types of events and age of riders.

In this Section "Horse" includes Pony and Gallopway as appropriate.

For horses entered in jumping competitions conducted under F.E.I. Rules, particulars of performance must be furnished on the appropriate form, extra copies of which are available from this office on request. **The performance card (or preferably a photostat of same) must be forwarded with the Entry Form.**

After the close of entries, the Committee will determine which entries will be accepted and for which animals accommodation will be provided. All entrants will be notified of the Committee's decision, and any fees paid on entries not accepted will be refunded.

Owners nominating for Group A, which consists of three divisions (Classes 1811 to 1825) should indicate the Division in which they anticipate the horse concerned is likely to compete.

The entry fee for Group A is \$40 for R.A.S.V. Members or \$80 for Non-Members. (Horses accepted for Group A may compete in a total of five classes in any or all of the Divisions, in accordance with the next clause.)

Accepted horses must nominate for any class in these divisions by 4.00 p.m. on the day prior to the conduct of the event concerned. The order of competition will be posted in the Assembly area at the appropriate time.

Should entrants in any competition exceed 20, the Council reserves the right to reject or transfer any entry.

Owners nominating for Group B (for riders under 17 years of age) should indicate Group B in the appropriate place on the entry form.

Entry fee Group B: \$21 for R.A.S.V. Members; \$42 Non-Members.

In Group C, only the Masters of Hunt Clubs may nominate on behalf of owners.

However, horses nominated for Groups A, B and C are permitted to nominate for certain classes in other Groups as detailed in the regulations.

All horses entered in this Section must be registered in the Register of the Equestrian Federation of Australia. For particulars of registration apply to the Equestrian Federation, C/o Royal Agricultural Society in State concerned.

Riders of horses in Groups A and D must be financial members of the Equestrian Federation of Australia.

Riders of horses in Group B must be Junior Members of the Equestrian Federation of Australia.

The Council of the Society shall appoint a Ground Jury to act as a Jury of Appeal and with whom the judge shall consult on matters of interpretation of Rules.

The Steward in charge has been authorised to scratch any horse if it is not ready to compete at the time directed by the stewards.

Owners desirous of scratching their horses for any event must do so with the Horse Superintendent at least two hours before the advertised time of starting. Failure to comply with this regulation will render exhibitors liable to a penalty of \$2 for the first offence and \$5 for second or later offences.

WEIGHT

No minimum weights in Classes where age of rider is restricted.

In Classes open to all riders over the age of 15 years all riders must carry 75 kgs (165 lbs.).

The loss of weight during a Competition entails elimination.

Weighing is obligatory after each Competition and must be carried out in the presence of an official especially appointed for this purpose.

It is absolutely forbidden for a rider to dismount until he has received permission from the Steward in charge of the Weighing Enclosure. Any infringement of this Rule entails elimination.

Riders may weigh in with their saddles, weight cloths and numbers, but NOT whips.

In the event of a competitor being unable to make the weight, up to 2 kgs. will be allowed for the bridle, martingale and any other form of equipment carried by the horse.

Riders are responsible for the provision of any necessary weights and weight cloth.

There is no minimum weight provision for competitors in Groups B and C and Section Fours.

All jumping competitions are for amateur or professional riders unless otherwise stated.

Owners entering their horses or ponies do so entirely at their own risk, and it is a condition of entry that no liability of any kind attaches itself to the Society, its Council officers, officials or members in any respect whatsoever, other than the liability for refund of entry fees in the event of abandonment of any competition.

Male or Female riders may take part in all events unless otherwise stated.

All events to be run over course and obstacles as the Council may decide.

IN ALL EVENTS OVER OBSTACLES AND HURDLES OF ANY DESCRIPTION, UNLESS OTHERWISE SPECIFIED, RIDERS MUST BE 15 YEARS OF AGE OR OVER.

DRESS**Ladies (15 years and over):**

In jumping competitions excepting Group B, ladies must wear either:—

- (a) Black bowler hat, black or dark coat, stock or collar and tie, breeches and black riding boots; or
- (b) Hunting costume.

Gentlemen (15 years and over):

In jumping competitions excepting Group B, gentlemen must wear:—

- (a) Hunting livery of a recognised hunt club;
- (b) Black coat with stock, white breeches, black boots; or
- (c) Riding coat with tie, fawn breeches, black or tan boots.

Group B riders under 17 years.

Riders must wear hunting cap or hard hat, riding coat, tie, jodhpurs with jodhpur boots.

SPURS OTHER THAN DUMMY SPURS NOT EXCEEDING $\frac{1}{2}$ " IN LENGTH ARE PROHIBITED.

JUMPING-OFF:

the winner will be decided by one of the following methods (to be indicated in the competition concerned).

Table "A1". In the event of equality of faults for first place in the second Jump-off the prize will be divided.

Table "A2". In the event of equality of faults for first place in the second Jump-off time will decide.

Table "A3". In the event of equality of faults for first place in the first Jump-off time will decide.

Table "A4". In the event of equality of faults for any award in the first round of the Competition time will decide. In the event of equality of faults and time for first place there may be one Jump-off at the discretion of the Judge.

DEFINITION OF JUMPING ARENA:

The Jumping Arena will, when practicable, be entirely enclosed, but if not, will be clearly marked with flags or some other easily recognised indicator. At all times the Trotting Track will be taken as off the Jumping Arena. It will be the responsibility of all competitors to acquaint themselves with the extent of the arena and its markings before competing.

THE COUNCIL RESERVES THE RIGHT TO INTRODUCE A STANDARD AT ANY TIME.

CRUELTY TO HORSES is forbidden either in the arena, exercise area or elsewhere. A competitor found guilty of committing a definite act of cruelty will be disallowed from taking part in any further competitions at the Show where the offence was committed. The decision rests with the Jury and no appeal will be considered.

GROUP A

Horses in Group "A" may not compete in Group "B", but they may compete in Groups "C" and "D" excluding Section Fours.

All competitions in this Group will be judged under "Table A".

Riders must be 15 years of age or over.

Horses may compete only in five (5) classes in this Group. Nomination fee for R.A.S.V. Members, \$40 for the Group, Non-Members \$80.

NUMERICAL LISTING OF HORSES IN GROUP A**DIVISIONS I, II & III.**

1. ALLEGRO, R. D. Harman.
2. AMFISCO, R. J. Waddell.
3. BAMBOOZLE, R. Thomas.
4. BANYON, G. W. Baxter.
5. BEAU BRIAN, D. Asimus & B. Jones.
6. BIG CAM, D. Quick.
7. BIG JOHN, Mrs. K. Musgrove & W. & M. Webb.
8. BLUE KING, R. A. Chester.
9. BLUE STRATOS, R. Thomas.
10. BOWYANG, Mrs. M. Gilchrist.
11. COOL, L. & V. Ball.
12. DYLAN, J. Kelly.
13. EBANOON, C. & R. Angel.
14. EMPIRE, Miss S. Cawston & D. Asimus.
15. FIREARM, J. T. Guthrie.
16. GAY SCOT, Miss C. Earl & L. Bunning.
17. GOLDRAY, Mrs. M. Gilchrist.
18. GUNSHOT, A. F. & P. F. Houston.
19. HAPPY DAYS, R. & M. Bourke, Dr. R. & M. Spence and G. & A. Creighton.
20. HENGIST, P. A. Winton.
21. HI SUMMIT, C. Smith and K. & V. Burns.
22. HYDRANT, R. A. Chester.
23. JOHNNY MAC, L. F. Eurell.
24. JON, K. P. Bourke & R. W. Prichard.
25. KILDARE, Estate of F. H. & Mrs. B. E. Wiltshire.
26. KODAK, A. F. & P. F. Houston.
27. KOPYJE KING, L. & V. Ball and R. Elder.
28. LANCASTER, P. A. Winton.
29. LEGS DIAMOND, Mrs. R. Osborne & L. Bunning.
30. LITTLE JOHN, G. & A. Creighton.
31. MATLOCK, D. Asimus.
32. MIDWAY GOLD, R. & R. Hearn.
33. MIKNEIL, D. & E. Boyle & G. & A. Creighton.
34. MOONYA, F. Butler.
35. MORANO, J. A. McMillan & R. N. Brown.
36. MR. KEVIN, J. Small & Miss M. Furphy.
37. NOW & THEN, C. & R. Angel.
38. PEDDIE CASH, G. L. Smith.
39. PIPELINE, D. & P. Asimus.
40. POMPEII, L. & V. Ball, G. Day & L. Webb.
41. REBEL, L. F. Eurell.
42. RED CENTRE, A. E. Clarke.
43. RIP, A. Keam.
44. ROCKFORD, J. Kelly.
45. ROCKAFELLA, R. A. Chester.
46. ROYAL RICHARD, Miss M. Hewitt & R. Makeham.
47. RYTHEM ROCK, D. Asimus & M. Pennefather.
48. SAINT, J. Makepeace.
49. SANSKRIT, C. Smith.
50. SCOTCH HONEY, R. & R. Hearn.
51. SECRET AGENT, P. Heather, Miss C. Earl & L. Bunning.

52. SERPENT, N. G. & B. J. Copping.
53. SOVREN; Dolzan Pty. Ltd.
54. SPRINGBOK, L. & V. Ball.
55. SOUVERAIN, R. A. Chester.
56. STORMY RIVER, R. A. Chester.
57. SWEET CORN JACK, R. A. Chester.
58. THE FARMER, Miss L. Stanton.
59. TOM MOSS, E. & Mrs. B. Morley.
60. TONGALA, A. E. & K. L. Uytendaal.
61. TOP FLYER, T. Wilkes.
62. TOURALIADY, K. P. Bourke & R. W. Prichard.
63. TRUE BLUE, Miss J. Harris.
64. TYZAK, A. Williams.
65. UPSANDOWNS, L. & V. Ball.
66. UPTIGHT, G. Bridges.
67. WANGANELLA, Mrs. M. Lamb & Mrs. M. Cohen
68. WARPAINT, Musgrove & Murcott.
69. WATUSI, N. G. & Mrs. B. J. Copping.
70. WELLINGTON, D. R. Brideoake.
71. WHALANAIR, A. F. & D. A. Houston.
72. WILL SONNETT, P. J. Sandy.
73. WONGA STAR, K. P. Bourke & R. W. Prichard.
74. ZANI, J. Kelly.
75. MURRUMBUNG PIERRE, R. A. Chester & J. Howlett.
76. FUTURE, H. Coulter & G. Bridges.
77. DOOKIE, D. Willoughby.
78. HEISMAN, A. Kean & L. Bunning.
79. PRANCER, A. McDonald & G. & A. Creighton.

DIVISION I

CLASS

1811 THE "CARLTON AND UNITED BREWERIES" STAKES.

F.E.I. Rules—Table A3

Speed: 350 metres per minute.

SPECIAL PRIZES \$400 (of which \$260 is presented by THE CARLTON AND UNITED BREWERIES LTD., 16 BOUVERIE STREET.

CARLTON).—First, \$150; Second, \$100; Third, \$60; Fourth, \$40; Fifth, \$20; Sixth \$15.

- 1ST 60 TONGALA - A.E. & K.L. UYTENDAAL
- 2ND 23 JOHNNY MAC - L.F. EURELL
- 3RD 38 PEDDIE CASH - G.L. SMITH
- 4TH 22 HYDRANT - R.A. CHESTER
- 5TH 62 TOURALIADY - K.P. BOURKE & R.W. PRITCHARD
- 6TH 7. BIG JOHN - Mrs K. MUSGROVE & W. & M. WEBB

1812 THE PRINCE OF WALES CUP.

F.E.I. Rules—Table A2. Speed: 350 metres per minute.

SPECIAL PRIZES, \$400 (presented by BUCKLEY & NUNN LTD, 294-312 Bourke Street, Melbourne). First, \$150; Second, \$100; Third, \$60; Fourth, \$40; Fifth, \$30; Sixth, \$20.

- 1ST 33 MIKNEIL - Boyle & Creighton
- 2ND 23 JOHNNY MAC - L.F. EURELL
- 3RD 17 GOLDRAY - Mrs M. Gilchrist
- 4TH 49 SANSKRIT - C. Smith
- 5TH 60 TONGALA - A.E. & K.L. UYTENDAAL
- 6TH 8 BLUE KING - R.A. CHESTER

1813 THE "MYER EMPORIUM" STAKES.

F.E.I. Rules—Table A4.

Speed: 400 metres per minute.

SPECIAL PRIZES, \$400 (of which \$260 is presented by THE MYER EMPORIUM LTD., 314 BOURKE STREET, MELBOURNE).—First \$150; Second, \$100; Third, \$60; Fourth, \$40; Fifth, \$30; Sixth, \$20.

1ST 8 BLUE KING — R.A. Chester
 2ND 27 KORJE KING — Ball & Elder
 3RD 40 POMPEII — Ball, Day & Webb
 4TH 62 TOURALADY — Bourke & Pritchard
 5TH 17 GOLDRAY — Mrs M. Mulchrant
 6TH 22 HYDRANT — R.A. Chester

1814 "A.N.Z. BANK" GRAND PRIX FOR JUMPING.

F.E.I. Rules—Table A.

First Round—Speed: 400 metres per minute.

Second Round—Speed: 350 metres per minute.

SPECIAL PRIZES, \$600 (presented by AUSTRALIA AND NEW ZEALAND BANKING GROUP LTD.).—First prize, \$200 and Special Sash; Second prize, \$150; Third prize, \$100; Fourth prize, \$70; Fifth prize, \$50; Sixth prize, \$30. To be conducted over two rounds on the same day. The first round will be over a course of ten to fourteen fences. The second round will be over six to eight fences.

The lowest aggregate of faults in the two rounds shall decide the winner. In the event of equality of faults for first place, there will be a jump-off over the second course, which may be enlarged. In the event of equality in this jump-off, time will decide.

Ties for lower awards will divide the prize money.

1ST BLUE KING — R.A. Chester 8
 2ND TONGARA — A.E. & L. Uytendaal 60
 3RD MATLOCK — D. Asmus 31
 =4TH JOHNNY MAC — L.F. Ewrell 23
 =4TH BIG JOHN — Musgrave & Webb 7
 =4TH REBEL — L.F. Ewrell 41

CLASS

1815 THE "OLYMPIC TYRE" TOP SCORE STAKES.

F.E.I. Rules.

SPECIAL PRIZES, \$400 (of which \$260 is presented by THE OLYMPIC TYRE & RUBBER CO. PTY. LTD., CROSS ST., WEST FOOTSCRAY.—First prize, \$110; Second prize, \$75; Third prize, \$50; Fourth prize, \$30; Fifth prize, \$20; Sixth prize, \$15)

Conditions

1. In this competition, each obstacle is allotted a number of points, from 10 to 120 according to its difficulty. A water jump may be included but no combinations are allowed.
2. Competitors are credited with the number of points allotted to each obstacle provided it is jumped clear. No point is awarded for an obstacle knocked down.
3. Each competitor is allowed a time allowed of from 60 seconds. During this time, he can jump all the obstacles he chooses in the order and the direction that he desires. The starting line is obligatory and can be taken in either direction.
4. A bell will indicate the end of the course. The competitor must then cross the finishing line, from whatever direction so that the Jury can register the time.
5. At the expiration of the time allowed for the course, the competitor will be credited with the number of points allotted at the last obstacle if it is jumped clear and if the forelegs of his horse have touched the ground on landing when the bell sounds.
6. An obstacle knocked down during the course will not be rebuilt and if it is re-jumped, no points will be credited to the competitor. The same applies when an inferior element sited in the same vertical plane is displaced.
7. Each obstacle can be jumped twice to count. Jumping, voluntarily or not, an obstacle for the third time or passing through the flags of an obstacle already knocked down, entails no elimination but scores no points.
8. The disobediences and falls are penalised by the time lost by the competitor but three disobediences stop the competitor. In this case, he will be placed with his points after the competitors having obtained the same number of points together with his time.
9. The competitor having obtained the greatest number of points will be the winner. In the case of equality of points, the fastest time between the starting and the finishing lines will be decisive. In case of equality of points and time, there will be a jump-off according to the same formula with a time allowed of 40 seconds.
10. An obstacle may be included in the course, duly marked by flags and named "Joker". The Joker may be jumped twice. 200 points are awarded each time he is correctly jumped but, if he is knocked down, the 200 points are deducted from the score obtained.

1ST 33 MIKNEIL — Boyle & Brighton
 2ND 49 SANSKRIT — C. Smith
 3RD 22 HYDRANT — R.A. Chester
 4TH 30 LITTLE JOHN — G. & A. Brighton
 5TH 7 BIG JOHN — Musgrave & Webb
 6TH 62 TOURALIADY — Bourke & Pritchard

DIVISION II**1816 THE "HIGHPOINT WEST" STAKES.**

F.E.I. Rules—Table A2.

Speed: 350 metres per minute.

SPECIAL PRIZES, \$300 (of which \$208 is presented by HIGHPOINT WEST SHOPPING CENTRE).—First, \$110; Second, \$75; Third, \$50; Fourth, \$30; Fifth, \$20; Sixth, \$15.

1ST 2 AMFISCO — R.J. Waddell
 2ND 73 WONGA STAR — Bourke & Pritchard
 3RD 35 MORANO — McMillan & Brown
 4TH 53 SOVREN — Dolzan Pty Ltd
 4TH 19 HAPPY DAYS — Bourke, Spence & Greighton
 4TH 57 SOVERAIN — R.A. Chester
 4TH 36 MR KEVIN — Small & Murphy
 4TH 58 THE FARMER — Miss L. Stanton
 4TH 76 FUTURE — Boulter & Bridges

=4th 29 LEGS DIAMOND - Osborne & Bunning
 =4th 47 RYTHEM ROCK - Asmus & Pennefather

1817 THE 'HOTEL SOUTHERN CROSS' JUMPING COMPETITION.

F.E.I. Rules—Table A3.

Speed: 350 metres per minute.

SPECIAL PRIZES, \$300 (of which \$208 is presented by THE SOUTHERN CROSS HOTEL, 131 EXHIBITION STREET, MELBOURNE). First, \$110; Second, \$75; Third, \$50; Fourth, \$30; Fifth, \$20; Sixth, \$15.

1ST 67 WANGANILLA - Lamb & Cohen
 2ND 34 MOONYA - F. Butler
 3RD 35 MORANO - McMillan & Brown
 4TH 76 FUTURE - Coulter & Bridges
 5TH 19 HAPPY DAYS - Bourke, Spence & Creighton
 6TH 50 SCOTCH HONEY - R & R. Iken

Do for your body
 what you do for your face

**CLEANSE, TONE,
 MOISTURISE**

Introducing:

BODY BASICS

by *Elizabeth Arden*

Just what your body has been thirsting for: a total program of skincare that does as much for body-skin as Elizabeth Arden treatments do for your face.

Body-skin is *different* from facial skin. It needs its own special protection from ordinary bathing, which strips it of natural moisture. And it needs to be protected against ordinary soaps and bath additives, which affect your natural pH balance.

Now, Elizabeth Arden, the experts in skincare, has created a unique system of body-care that allows you to use your bath beneficently: to cleanse your skin without stripping it; to refresh and tighten pores after bathing; to replenish your body's moisture level.

Every single product in this radiant regime is super-effective: rich yet gentle, enhanced with softening and smoothing conditioners; and contains a restorative blend of beneficial herbs. Used together, new *Body Basics* are formulated to do a body nothing but good!

MOISTURE-RICH SOAP
 BATH AND SHOWER GELEE
 MOISTURE-RICH CREME BATH
 GENTLE BODY TONER
 BODY MOISTURISER
 NATURAL SPRAY DEODORANT

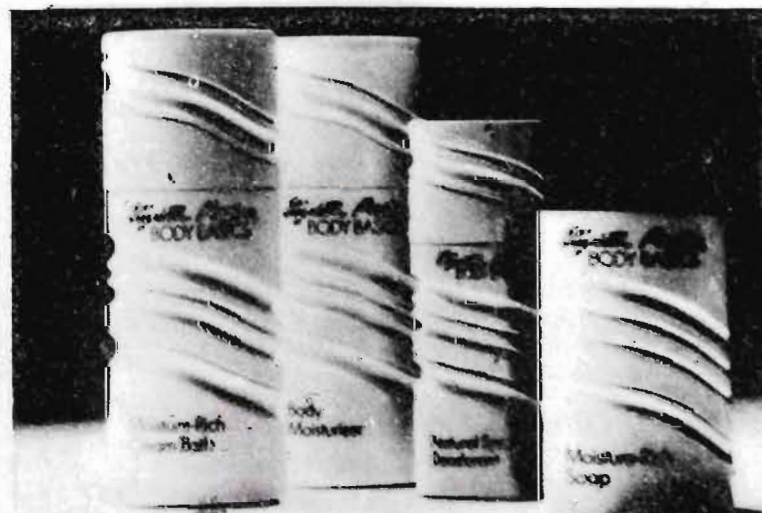

unmistakably

Elizabeth Arden
 LONDON NEW YORK PARIS

1818 THE "JOSEPH LYDDY" JUMPING COMPETITION.

F.E.I. Rules—Table A3.

Speed: 350 metres per minute.

SPECIAL PRIZES, \$300 (of which \$130 is presented by JOSEPH LYDDY PTY. LTD., 714 HIGH STREET, EAST KEW, MANUFACTURERS OF JOSEPH LYDDY HORSE CARE PRODUCTS. First, \$110; Second, \$75; Third, \$50; Fourth, \$30; Fifth, \$20; Sixth, \$15.

- 1ST 57 SWEET CORN JACK - R.A. Chester
- 2ND 76 FUTURE - Boulter & Bridges
- 3RD 58 THE FARMER - Miss L. Stanton
- 4TH 59 TOM MOSS - E. & B. Motley
- 5TH 11 COOL - L. & V. Ball
- 6TH 47 RHYTHM ROCK - Asmus & Pennepacker

1819 THE "TELMIN" ONE ROUND STAKES.

F.E.I. Rules—Table A4.

Speed: 400 metres per minute.

SPECIAL PRIZES, \$300 (of which \$208 is presented by ETHNOR PTY. LTD., 30 KERR STREET, FITZROY, MANUFACTURERS AND DISTRIBUTORS OF "TELMIN HORSE WORKER").—First, \$110; Second, \$75; Third, \$50; Fourth, \$30; Fifth, \$20; Sixth, \$15.

- 1ST 57 SWEET CORN JACK - R.A. Chester
- 2ND 53 SOVREN - Dolzan P/L
- 3RD 19 HAPPY DAYS - Bourke, Spence & Creighton
- 4TH 50 SCOTCH HONEY - R. & R. Hearn
- 5TH 73 WONGA STAR - Bonku & Pritchard
- 6TH 67 WANGANILLA - Lamb & Cohen

10. An obstacle may be included in the course, duly marked by flags and named "Joker". The Joker may be jumped twice. 200 points are awarded each time he is correctly jumped but, if he is knocked down, the 200 points are deducted from the score obtained.

1ST 55 SOUVERAIN — R.A. Chester
 2ND 53 SOVREN — Dolgan D/L
 3RD 50 SCOTCH HONEY — R & R. Heath
 4TH 73 WONGA STAR — Bourke & Pritchard
 5TH 5 BEAU BRIAN — Asmus & Jones
 6TH 57 SWEET CORN JACK — R.A. Chester

1820 THE "McEWANS" TOP SCORE STAKES. F.E.I. Rules.

SPECIAL PRIZES, \$300 (of which \$208 is presented by JAMES McEWAN & CO. PTY. LTD., BOURKE STREET, MELBOURNE).—First, \$110; Second, \$75; Third, \$50; Fourth, \$30; Fifth, \$20; Sixth, \$15.

1. In this competition, each obstacle is allotted a number of points, from 10 to 120 according to its difficulty. A water jump may be included but no combinations are allowed.
2. Competitors are credited with the number of points allotted to each obstacle provided it is jumped clear. No point is awarded for an obstacle knocked down.
3. Each competitor is allowed a time allowed of from 60 seconds. During this time, he can jump all the obstacles he chooses in the order and the direction that he desires. The starting line is obligatory and can be taken in either direction.
4. A bell will indicate the end of the course. The competitor must then cross the finishing line, from whatever direction so that the Jury can register the time.
5. At the expiration of the time allowed for the course, the competitor will be credited with the number of points allotted at the last obstacle if it is jumped clear and if the forelegs of his horse have touched the ground on landing when the bell sounds.
6. An obstacle knocked down during the course will not be rebuilt and if it is re-jumped, no points will be credited to the competitor. The same applies when an inferior element sited in the same vertical plane is displaced.
7. Each obstacle can be jumped twice to count. Jumping, voluntarily or not, an obstacle for the third time or passing through the flags of an obstacle already knocked down, entails no elimination but scores no points.
8. The disobedience and falls are penalised by the time lost by the competitor but three disobediences stop the competitor. In this case, he will be placed with his points after the competitors having obtained the same number of points together with his time.
9. The competitor having obtained the greatest number of points will be the winner. In case of equality of points, the fastest time between the starting and the finishing lines, will be decisive. In case of equality of points and time, there will be a jump-off according to the same formula with a time allowed of 40 seconds.

DIVISION III

CLASS

1821 THE "PURE-PAK" SCURRY STAKES.

F.E.I. Rules—Table C.

Speed: 400 metres per minute.

SPECIAL PRIZES, \$260, presented by J. GADSDEN AUSTRALIA LTD., 48 DUDLEY STREET, WEST MELBOURNE.—First, \$100; Second, \$60; Third, \$30; Fourth, \$25; Fifth, \$20; Sixth, \$15.

1ST 65 UPSANDOWNS - L & V Ball
2ND 24 JON - Bouske & Pritchard
3RD 74 ZANI - J. Kelly
4TH 56 STORMY RIVER - R.A. Chester
5TH 79 PRANCER - McDonald & Brighton
6TH 16 GAY SCOT - Earl & Bunning

An obstacle is not considered to have been jumped until the horse's fore feet have touched the ground on landing.

First and second disobediences over the course or fall of Horse and/or Rider do not count as they will increase the time. At the third disobedience the Competitor will be eliminated. If an obstacle is displaced as the result of a disobedience, even if the displacement is of a lower element in the same vertical plane, it will count as a knockdown and the Competitor must proceed to the next obstacle.

The winner will be the one with the greatest number of points and, in the event of equality of points, time decides. When the time limit is reached, the bell will be sounded and the Competitor must go through the Finish from either direction. The Finish will be as near the centre of the Ring as possible.

If the time allowed expires during a disobedience, the Competitor must continue to attempt to jump the obstacle before proceeding to the finish.

If a Competitor takes the wrong course he will be eliminated.

1ST 52 SERPENT - N.G. & B.J. Bopping
2ND 3 BAMBOOZLE - R. Thomas
3RD 65 UPSANDOWNS - L. & V. Ball
4TH 75 MURRUMBUNG PIERRE - Chester & Howlett
5TH 79 PRANCER - McDonald & Brighton
6TH 77 DOOKIE - D. Willoughby

1822 THE HIT AND HURRY.

Special Rules.

Speed: 400 metres per minute.

SPECIAL PRIZES, \$250. First, \$100; Second, \$60; Third, \$30; Fourth, \$25; Fifth, \$20; Sixth, \$15.

CONDITIONS

This Competition takes place over medium sized obstacles and is a timed Competition for which the Order of Jumping must be drawn. Combination obstacles are not permitted. Each Competitor will jump the course in the correct order for one minute and will gain three points for each obstacle jumped clear and one point for any obstacle knocked down.

1823 THE "GENERAL MOTORS-HOLDENS"
TAKE YOUR OWN LINE.

Table A.

SPECIAL PRIZES, \$250 (of which \$130 is presented by GENERAL MOTORS-HOLDENS LTD., 241 SALMON STREET, PORT MELBOURNE, 3207.)—First prize, \$100; Second prize, \$60; Third prize, \$30; Fourth prize \$25; Fifth prize, \$20; Sixth prize, \$15.

CONDITIONS

In this competition the obstacles may only be jumped once but in the order chosen by the competitor. Competitors failing to attempt all the obstacles are eliminated. Multiple obstacles are not allowed.

Competitors may:

- (a) Cross the starting line in either direction.
- (b) Jump all the obstacles in either direction unless otherwise specified on the plan of the course.
- (c) Cross the finishing line in either direction after having jumped all the obstacles.

Three disobediences entail elimination.

In case of equality of faults and time, for the first place, there will be a jump-off against the clock over a reduced course with heightened and/or enlarged obstacles.

1ST 65 UPSANDOWNS — L & V. Ball
2ND 24 JON — Bourke & Pritchard
3RD 11 COOL — L & V. Ball
4TH 74 ZANI — J. Kelly
5TH 16 GAY SCOT — Earl & Gunning
6TH 48 SAINT — J. Makepeace

1824 THE SCURRY STAKES.

F.E.I. Rules—Table C.

Speed: 400 metres per minute.

SPECIAL PRIZES, \$250.—First, \$100; Second, \$60; Third, \$30; Fourth, \$25; Fifth, \$20; Sixth, \$15.

1ST 52 SERPENT — NG & B.J. Copping
2ND 79 PRANCER — McDonald & Creighton
3RD 69 WATUSI — NG & B.J. Copping
4TH 13 EBANOON — C & R. Angel
5TH 24 JON — Bourke & Pritchard
6TH 65 UPSANDOWNS — L & V. Ball

1825 THE "COMMERCIAL UNION" TAKE YOUR OWN LINE.

Table A.

SPECIAL PRIZES, \$250, presented by COMMERCIAL UNION ASSURANCE CO. of AUST. LTD., 422 Collins Street, Melbourne. — First, \$100; Second, \$60; Third, \$30; Fourth, \$25; Fifth, \$20; Sixth, \$15.

In this competition the obstacles may only be jumped once but in the order chosen by the competitor. Competitors failing to attempt all the obstacles are eliminated. Multiple obstacles are not allowed.

Three disobediences entail elimination.

Competitors may:

- Cross the starting line in either direction.
- Jump all the obstacles in either direction unless otherwise specified on the plan of the course.
- Cross the finishing line in either direction after having jumped all the obstacles.

In case of equality of faults and time, for the first place, there will be a jump-off against the clock over a reduced course with heightened and/or enlarged obstacles.

1st 16 GAY SCOT — Carl & Bunning
 2nd 75 MURRUMBUNG PIERRE — Chester & Howlett
 3rd 43 RIP — A. Keane
 4th 79 PRANCER — McDonald & Crighton
 5th 3 BAMBOOZLE — R. Thomas
 6th 52 SERPENT — Copping

GROUP B

Entry fees \$21 for the Group for R.A.S. of V. Members; Non-Members \$42.

Competition in classes in this group is open to ponies, galloways or horses whose past performances, in the opinion of the committee, warrant their inclusion in the group and whose riders must be under 17 years of age on the first day of the Show. Horses in Group "B" may not compete in Group "A", but they may compete in groups "C" and "D".

Intending competitors are requested to note that in these competitions the height of the obstacles (excepting the first obstacle) will be a minimum of 1.20 metres (approx. 4 feet).

Performances of rider must be furnished with entry form.

CLASS

1826 THE "ALEX MORRISON" JUNIOR JUMPING CONTEST.

F.E.I. Rules—Table A3.

Speed: 350 metres per minute.

SPECIAL PRIZES, \$130 (presented by ALEX MORRISON, 13 GEORGE PARADE, MELBOURNE).—First prize, \$50; Second prize, \$30; Third prize, \$20; Fourth prize, \$14; Fifth prize, \$10; Sixth prize, \$6.

No rider may have more than one mount in this contest.

(Horses will compete in the following order)

- 2-94 REIN TIME, T. Wilkes.
- 90 HARVEY SMITH, Miss M. Blackburn.
- 86 BUGSY MALONE, Mrs. M. Froesch.
- 82 ALISTER, D.M. & P.A. Lamb.
- 95 THE SWAGMAN, Miss A. Bowden.
- 92 NODDY, B. Unthank.
- 1-88 COURAGE ALE, Mrs. C.M. Bury.

- =5 — 84 BRILLIANT COMMAND, G. McNulty.
 96 TROOPER DAN, R. W. Prichard.
 =5 — 91 NEENOT, E. F. Barker.
 85 JACKADAL, Miss L. Woodgate.
 81 ATTIM ATTIM, Miss M.J. Fisher & W.J. Nixon.
 3 — 93 RED ROVER, Miss S. Counihan.
 4 — 89 DANDAR, Miss D. Bennett.
 87 BULOKE, W. A. Stiles.
 83 BRECON WILLOWS KHALIF, M. A. Nicholls.

1827 THE "GENERAL MOTORS-HOLDENS" GEMINI JUNIOR JUMPING CONTEST.

F.E.I. Rules—Table A3.

Speed: 350 metres per minute.

SPECIAL PRIZES, \$130 (presented by GENERAL MOTORS-HOLDENS LTD., 241 SALMON STREET, PORT MELBOURNE, 3207.)—First prize, \$50; Second prize, \$30; Third prize, \$20; Fourth prize, \$14; Fifth prize, \$10; Sixth prize, \$6.

No rider may have more than one mount in this contest.

(Horses will compete in the following order)

- 2 — 95 THE SWAGMAN, Miss A. Bowden.
 93 RED ROVER, Miss S. Counihan.
 90 HARVEY SMITH, Miss M. Blackburn.
 87 BULOKE, W. A. Stiles.
 84 BRILLIANT COMMAND, G. McNulty.
 92 NODDY, B. Unthank.
 3 — 86 BUGSY MALONE, Mrs. M. Froesch.
 83 BRECON WILLOWS KHALIF, M. A. Nicholls.

- 96 TROOPER DAN, R. W. Prichard. — = 4
 91 NEENOT, E. F. Barker. — = 4
 88 COURAGE ALE, Mrs. C. M. Bury. — = 4
 85 JACKADAL, Miss L. Woodgate.
 94 REIN TIME, T. Wilkes. — = 4
 89 DANDAR, Miss D. Bennett. — = 1
 82 ALISTER, D. M. & P. A. Lamb.
 81 ATTIM ATTIM, Miss M. J. Fisher & W. J. Nixon.

1828 THE "BARASTOC" JUNIOR JUMPING CHAMPIONSHIP.

F.E.I. Rules—Table A2.

Speed 350 metres per minute.

SPECIAL PRIZES, \$150 (of which \$110 is presented by BARASTOC PRODUCTS, MANUFACTURERS OF BALANCED RATIONS FOR STOCK, 461 BOURKE STREET, MELBOURNE).—First prize, \$50 and Special Sash; Second prize, \$30; Third prize, \$25; Fourth prize, \$20; Fifth prize, \$15; Sixth prize, \$10.

A Trophy donated by Mr. & Mrs. G. S. Gunter will be awarded to the winning rider.

(Horses will compete in the following order)

- 81 ATTIM ATTIM, Miss M. J. Fisher & W. J. Nixon.
 85 JACKADAL, Miss L. Woodgate.
 2 — 89 DANDAR, Miss D. Bennett.
 94 REIN TIME, T. Wilkes. — = 4
 83 BRECON WILLOWS KHALIF, M. A. Nicholls. — = 4
 87 BULOKE, W. A. Stiles.
 92 NODDY, B. Unthank.
 95 THE SWAGMAN, Miss A. Bowden. — = 4
 82 ALISTER, D. M. & P. A. Lamb.

Greetings to . . .

The Royal Agricultural Society of Victoria

from

General Motors-Holden's Limited



**People
Trust
Holden**

- 84 BRILLIANT COMMAND, G. McNulty.
 = 4 - 88 COURAGE ALE, Mrs. C. M. Bury.
 3 - 91 NEENOT, E. F. Barker.
 = 4 - 96 TROOPER DAN, R. W. Prichard.
 1 - 86 BUGSY MALONE, Mrs. M. Froesch.
 90 HARVEY SMITH, Miss M. Blackburn.
 93 RED ROVER, Miss S. Counihan.

GROUP C

NO RESTRICTION ON AGE OF RIDERS

Competition in the classes in this group is open only to horses which have qualified in accordance with the undermentioned conditions.

Horses in this group may also compete in Groups "A", and/OR "B" in accordance with their groupings and in Group "D". A Special Prize of \$40 and Sash shall be awarded to the Most Successful Hunt Club on the basis of 5 points for 1st, 4 for 2nd, 3 for 3rd and 2 for 4th, in Classes 1829, 1830 and 1831.

CONDITIONS FOR QUALIFICATION OF HORSES AND RIDERS

1. The Master or Acting Master or Deputy Master for the day of any recognised Hunt Club shall be the only person entitled to issue certificate of qualification for horses. Certificates shall be issued only in respect to hunts advertised or announced in the public press prior to time of meets. The certificate must be produced for inspection by the Steward before the competitor will be permitted to start.

2. To claim qualification, a horse must be the bona fide property of a fully paid up member of a recognised Hunt Club and must be ridden by a member of the Club or an employee of the Club which nominated the horse.

3. The recognised Hunt Clubs shall consist of the following, viz.—Melbourne, Findon, Oaklands and Yarra Glen and Lilydale with power to include any duly constituted Hunt Club.

METHOD OF ENTRY IN 1830 and 1831

The nominations of horses for competition in classes 1830 and 1831 shall be made by the Masters of the Hunt Clubs.

Entries lodged by individual members will not be accepted.

The nominations should be forwarded by the Master to the Director, Royal Agricultural Society of Victoria, Show Grounds, Ascot Vale, 3032, by 22nd August, 1979.

A maximum of ten horses may be nominated by the Master of each Club, but only six of these may start in each of these classes.

CLASS

1829 *THE HUNT CLUBS TEAMS JUMPING CONTEST.

SPECIAL PRIZES of \$460.—First, \$210; Second, \$100; Third, \$60; Fourth, \$40; Fifth, \$30; Sixth, \$20.

THE JOAN PEARSON CUP to be competed for in perpetuity shall be awarded to the winning Club and may be held by that Club on the condition that it is returned to the Society by September 1 of the year following.

For teams of three horses which have hunted five times during the current season over such obstacles as the Council may decide. One horse to complete a circuit of the course, then to be joined by another and complete a circuit in pairs, and all three horses to jump abreast for the third and final circuit.

Team to compete in the livery of the Hunt Club represented and general appearance and turnout will be considered. Entries in this Class will be received only from recognised Hunt Clubs and are restricted to not more than TWO teams per Club.

Riders of both sexes must appear in all teams. Judging will be on points which will be allotted on the following basis:—

[= 1 Melbourne Hunt Club
 = 1 Yarra Glen Hunt Club]

Performance over fences
General Appearance

TOTAL

All teams must parade p
under the direction of the
Entry fee, \$10 per team.

Conditions for qualification
riders precede this Class.

- 5 — 123 Findon Harriers Hunt Cl
124 Findon Harriers Hunt Cl
6 — 125 Melbourne Hunt Club Tea
1 — 126 Melbourne Hunt Club Tea
127 Murray Valley Hunt Club
4 — 128 Oaklands Hunt Club Team
3 — 129 Oaklands Hunt Club Team
130 Sydney Hunt Club Team.
2 — 131 Yarra Glen & Lilydale Hu
No.1.
132 Yarra Glen & Lilydale Hu
No.2.

1830 *THE S. A. GREAVES
HUNTERS' PLATE.

SPECIAL PRIZES, \$160.—First priz
prize, \$30; Third prize, \$25; Fourth prize,
\$20; Fifth prize, \$15; Sixth prize, \$10. Best
exhibition of jumping at hunting pace. To be
ridden by only those qualified to ride under
the rules of Victorian Associated Hunt Clubs
over obstacles to be approved of by the Coun-
cil. Only horses which have hunted five times
during the current season are eligible to
compete (a Master's Certificate to that
effect from a Hunt Club recognised by the
Victorian Associated Hunt Clubs to be pro-
duced before starting). Horses to be up
to 70 kgs for Lady Riders and 76 kgs for
Male Riders.

Rider to be a member of the Club which
nominated the horse.

Type and Conformation to be taken into con-
sideration. Entry fee, \$14; R.A.S. of V. Mem-
bers, \$7.

N.B.—Entries in this Class will be accepted
only from Masters of Associated
Hunt Clubs.

1831 THE "KIDDIELAND AMUSEMENTS"
QUALIFIED HUNTERS' PLATE.

SPECIAL PRIZES, \$160 (presented by THE HALL-
KENNEY ESTATE, 44 ALEX AVENUE,
MOORABBIN.—First prize, \$60; Second
prize, \$30; Third prize, \$25; Fourth prize,
\$20; Fifth prize, \$15; Sixth prize, \$10.

Best exhibition of jumping at hunting pace.
To be ridden by only those qualified to ride
under the rules of Victorian Associated Hunt
Clubs over obstacles to be approved of by the
Council. Only horses which have hunted five
times during the current season are eligible to
compete (a Master's Certificate to that effect
from a Hunt Club recognised by the Vic-
torian Associated Hunt Clubs to be produced
before starting). Horses to be up to 70 kgs
for Lady Riders and 76 kgs for Male Riders.
Rider to be a member of the Club which
nominated the horse.

THE KIDDIELAND AMUSEMENTS
QUALIFIED HUNTERS PLATE

- 1ST — 172 Miss K. Burton
2ND — 167 Miss W. Parsons
3RD — 150 Mrs D. Boyle
4TH — 164 M. Power
5TH — 137 Mrs K. Cust
6TH — 158 H.E. Rundle

tion to be taken into con-
\$, \$14; R.A.S. of V. Mem-

is Class will be accepted
of Associated Hunt Clubs.

JP D

& TEAMS

SSANCE CHAMPION-

ve de Puissance.
er minute.

(presented by DAVID
D. "THE AGE", 250
MELBOURNE).—First
cial Sash; Second prize,
\$80; Fourth prize, \$50;
th prize, \$20.

of 6 to 8 obstacles of

which the straight obstacles must be at least 1.40 m.
(4 ft. 7in.) high. Any combination or the water jump is
forbidden.

In the event of a tie for first place only, there
will be compulsory successive jumps-off (4 at the
maximum) over a reduced number of obstacles which
have been raised and/or increased in width. The
number of obstacles must not be less than 2, one
of which must be straight and the other a spread
fence (but not a water jump).

If there is no decisive result after the third jump-
off the Jury may end the competition. After the
fourth jump-off the Jury must end the competition.
The competitors who are eligible to jump again are
then placed equal first.

Difference in time does not count in the case of
equality of jumping faults provided it is within
the limit laid down. There is no speed limit in a
jump-off.

The competitors are otherwise judged under Table
A.

Entry Fee, \$14; R.A.S. of V. Members, \$7.

(Horses will compete in the following order)

- 75 MURRUMBUNG PIERRE, R.A.Chester &
J.Howlett.
31 MATLOCK, D.Asimus.
27 KOPYJE KING, L. & V. Ball & R. Elder.
= 4 70 WELLINGTON, D.R.Brideoake
1 — 26 KODAK, A.F. & P.F.Houston.
50 SCOTCH HONEY, R. & R. Hearn.
= 4 12 DYLAN, J. Kelly.
33 MIKNEIL, D. & E. Boyle & G. & A.
Creighton.
6 BIG CAM, D.Quick.
6 — 45 ROCKAFELLA, R.A.Chester.
3 — 7 BIG JOHN, Mrs.K.Musgrove & W. & M.
Webb.
2 — 47 RYTHEM ROCK, D.Asimus & Mrs.M.
Pennefather.
21 HI SUMMIT, C.Smith & K. & V. Burns.
20 HENGIST, P.A.Winton.
76 FUTURE, H.Coulter & G.Bridges.
11 COOL, L. & V. Ball.

- 1st — 149 Mrs L. Oliver 4th — 150 Mrs D. Boyle
2nd — 137 Mrs K. Cust 5th — 164 M. Power
3rd — 139 J. Mason 6th — 172 Miss K. Burton

Performance over fences 75
General Appearance 25

TOTAL 100

All teams must parade prior to the event under the direction of the Arena Officials. Entry fee, \$10 per team.

Conditions for qualifications of horses and riders precede this Class.

- 5 — 123 Findon Harriers Hunt Club Team No.1.
124 Findon Harriers Hunt Club Team No.2.
6 — 125 Melbourne Hunt Club Team No.1.
1 — 126 Melbourne Hunt Club Team No.2.
127 Murray Valley Hunt Club Team.
4 — 128 Oaklands Hunt Club Team No.1.
3 — 129 Oaklands Hunt Club Team No.2.
130 Sydney Hunt Club Team.
2 — 131 Yarra Glen & Lilydale Hunt Club Team No.1.
132 Yarra Glen & Lilydale Hunt Club Team No.2.

1830 *THE S. A. GREAVES MEMORIAL HUNTERS' PLATE.

SPECIAL PRIZES, \$160.—First prize, \$60; Second prize, \$30; Third prize, \$25; Fourth prize, \$20; Fifth prize, \$15; Sixth prize, \$10. Best exhibition of jumping at hunting pace. To be ridden by only those qualified to ride under the rules of Victorian Associated Hunt Clubs over obstacles to be approved of by the Council. Only horses which have hunted five times during the current season are eligible to compete (a Master's Certificate to that effect from a Hunt Club recognised by the Victorian Associated Hunt Clubs to be produced before starting). Horses to be up to 70 kgs for Lady Riders and 76 kgs for Male Riders.

Rider to be a member of the Club which nominated the horse.

Type and Conformation to be taken into consideration. Entry fee, \$14; R.A.S. of V. Members, \$7.

N.B.—Entries in this Class will be accepted only from Masters of Associated Hunt Clubs.

1831 THE "KIDDIELAND AMUSEMENTS" QUALIFIED HUNTERS' PLATE.

SPECIAL PRIZES, \$160 (presented by THE HALL-KENNEY ESTATE, 44 ALEX AVENUE, MOORABBIN.—First prize, \$60; Second prize, \$30; Third prize, \$25; Fourth prize, \$20; Fifth prize, \$15; Sixth prize, \$10.

Best exhibition of jumping at hunting pace. To be ridden by only those qualified to ride under the rules of Victorian Associated Hunt Clubs over obstacles to be approved of by the Council. Only horses which have hunted five times during the current season are eligible to compete (a Master's Certificate to that effect from a Hunt Club recognised by the Victorian Associated Hunt Clubs to be produced before starting). Horses to be up to 70 kgs for Lady Riders and 76 kgs for Male Riders. Rider to be a member of the Club which nominated the horse.

1st — 149 Mrs L. Oliver 4th — 150 Mrs D. Boyle
2nd — 137 Mrs K. Cust 5th — 164 M. Power
3rd — 139 J. Mason 6th — 172 Miss K. Burton

Type and Conformation to be taken into consideration. Entry fee, \$14; R.A.S. of V. Members, \$7.

N.B.—Entries in this Class will be accepted only from Masters of Associated Hunt Clubs.

GROUP D

PUISSANCE & TEAMS

1832 "THE AGE" PUISSANCE CHAMPIONSHIP.

F.E.I. Rules—Epreuve de Puissance.

Speed: 300 metres per minute.

SPECIAL PRIZES, \$520 (presented by DAVID SYME & CO. LTD. "THE AGE", 250 SPENCER STREET, MELBOURNE).—First prize, \$200 and Special Sash; Second prize, \$140; Third prize, \$80; Fourth prize, \$50; Fifth prize, \$30; Sixth prize, \$20.

The course must consist of 6 to 8 obstacles of which the straight obstacles must be at least 1.40 m. (4 ft. 7in.) high. Any combination or the water jump is forbidden.

In the event of a tie for first place only, there will be compulsory successive jumps-off (4 at the maximum) over a reduced number of obstacles which have been raised and/or increased in width. The number of obstacles must not be less than 2, one of which must be straight and the other a spread fence (but not a water jump).

If there is no decisive result after the third jump-off the Jury may end the competition. After the fourth jump-off the Jury must end the competition. The competitors who are eligible to jump again are then placed equal first.

Difference in time does not count in the case of equality of jumping faults provided it is within the limit laid down. There is no speed limit in a jump-off.

The competitors are otherwise judged under Table A.

Entry Fee, \$14; R.A.S. of V. Members, \$7.

(Horses will compete in the following order)

- 75 MURRUMBUNG PIERRE, R.A. Chester & J. Howlett.
31 MATLOCK, D. Asimus.
27 KOPYJE KING, L. & V. Ball & R. Elder.
= 4 70 WELLINGTON, D.R. Brideoake
1 — 26 KODAK, A.F. & P.F. Houston.
50 SCOTCH HONEY, R. & R. Hearn.
= 4 12 DYLAN, J. Kelly.
33 MIKNEIL, D. & E. Boyle & G. & A. Creighton.
6 BIG CAM, D. Quick.
6 — 45 ROCKAFELLA, R.A. Chester.
3 — 7 BIG JOHN, Mrs. K. Musgrove & W. & M. Webb.
2 — 47 RYTHEM ROCK, D. Asimus & Mrs. M. Pennefather.
21 HI SUMMIT, C. Smith & K. & V. Burns.
20 HENGIST, P.A. Winton.
76 FUTURE, H. Coulter & G. Bridges.
11 COOL, L. & V. Ball.

Event 1833

Inter Pony Clubs Team Jumping

1833 THE INTER PONY CLUBS TEAM JUMPING CONTEST.

F.E.I. Rules—Table A.

Speed: 350 metres per minute.

Replicas of the Joseph Lyddy Trophy, presented by WAPROO P 714 HIGH STREET, EAST K 3102, will be presented to the winning team.

Special Sashes will be awarded to and including Sixth placing. Ribbons presented to members of the unplaced.

Individual members of placegetting teams receive prize cards.

For teams of three riders who must be years of age and under twenty-one years on the first day of the Royal Melbourne Show. Riders must be members of the Pony Club and represent, and have regularly participated as members of his or her Club since 1978 or since becoming a member of his Club. All ponies, galloways or horses entered must have been ridden regularly at rallies of the Club to represent.

The winning team will be that which has the least number of faults adding together the faults of all horses in the team.

Competitors must wear Pony Club uniform: Club jumper in the colours of the Club, shirt and tie, jodhpurs and short boots. Only blunt spurs without caps must be worn. If the spur is curved, the cap must point downwards. Whips carried must not exceed 100 cm in length overall.

In the first round the obstacles will be of a minimum height of 1.10 m. (3 ft. 7 ins.) and a maximum height of 1.22 m. (4 ft.). In the event of equality for first place there will be a jump-off over a course of which certain obstacles may be enlarged. If after this jump-off there is still equality for first place, there will be a second jump-off in which time will decide. The speed for the event will be 350 metres per minute and the competition will be judged on Table "A".

The Pony Club Association of Victoria may enter not more than ten teams with the Royal Agricultural Society of Victoria. Teams will be selected by the Association on performance in the pre-selection event at the Zone Competitions, conducted prior to the Show. The Association must furnish to the Society the names of the horses and riders in the teams, not later than 5.00 p.m. on 7th September, 1979. Entry Fee: \$7 per team.

1834 THE "NATIONAL BANK" INTERNATIONAL AND INTERSTATE TEAMS' JUMPING CONTEST.

SPECIAL PRIZES, \$325 (presented by THE NATIONAL BANK OF AUSTRALASIA LTD., 271 COLLINS STREET, MELBOURNE).—First, \$150; Second, \$100; Third, \$75.

This contest will be restricted to teams of four horses over 14.2 hands and riders from each State of the Commonwealth of Australia, the Dominion of New Zealand or any country within the British Commonwealth of Nations. Should a team be able to produce only three riders the team captain must enter only three horses and riders. Each State, Dominion or Country will be limited to a maximum of two teams each. In the event of teams from four or more States, Dominions or Countries being nominated, one team only from each State, Dominion or Country will be eligible to compete. Teams will be selected by their respective State Branches of the E.F.A. or their National Federation from horses already nominated and which have competed in jumping events in Group "A". One reserve horse and rider for each team may also be nominated. The reserve horse can only take part if one of the four horses is ill or the victim of an accident and this is confirmed by the official Veterinary Surgeon at least thirty minutes before the start.

1st - 207 North Metropolitan Zone

Simon Bray
Sue Pike
G. McVilly

2nd - 206 North Eastern Zone

R. Pritchard
S. McHair
B. Groves

3rd - 205 Northern Zone

K. Pakepeace
S. Murray
S. Millar

4th - 209 Wannon Zone

K. Steff
G. Hand
P. Glennen

note.

Our Show Office will be at Stand No. 37 in Plummer Avenue, just up from the Administration Building.

So come banking with us... at the ANZ Bank Show place.

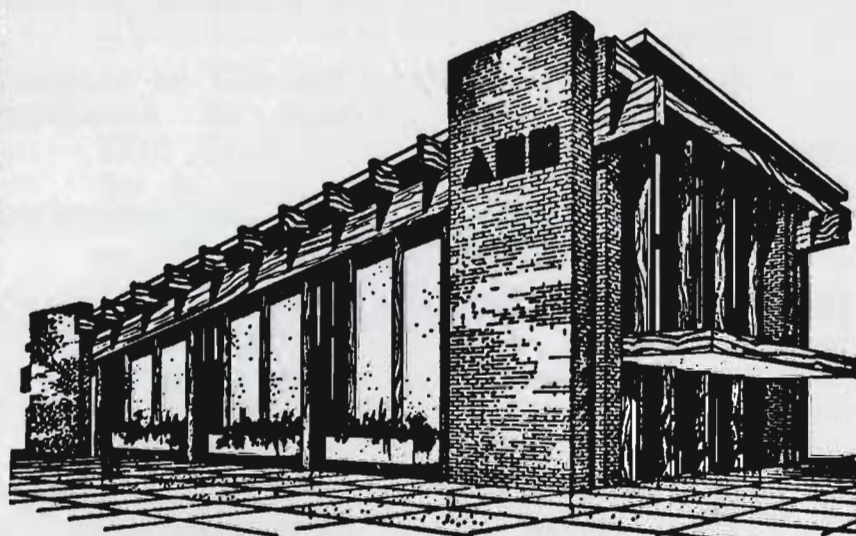

**AUSTRALIA AND NEW ZEALAND
BANKING GROUP LIMITED**

INCORPORATING ANZ BANK AND ZBA BANK

ANZb67

1833 THE INTER PONY CLUBS TEAM JUMPING CONTEST.

F.E.I. Rules—Table A.

Speed: 350 metres per minute.

Replicas of the Joseph Lyddy Perpetual Trophy, presented by **WAPROO PTY. LTD., 714 HIGH STREET, EAST KEW, VIC., 3102**, will be presented to the members of the winning team.

Special Sashes will be awarded to teams up to and including Sixth placing. Ribbons will be presented to members of the unplaced teams.

Individual members of placegetting teams will receive prize cards.

For teams of three riders who must be of twelve years of age and under twenty-one years of age, on the first day of the Royal Melbourne Show. Competitors must be members of the Pony Club or Zone they represent, and have regularly participated in rallies as members of his or her Club since 1st October, 1978 or since becoming a member of his or her Club. All ponies, galloways or horses entered must have been ridden regularly at rallies of the Club they represent.

The winning team will be that which has the least number of faults adding together the faults of the horses in the team.

Competitors must wear Pony Club uniform; Pony Club jumper in the colours of the Club, uniform shirt and tie, jodhpurs and short boots. Hard hats must be worn. Only blunt spurs without rowels may be worn. If the spur is curved, the curve must be downwards. Whips carried must not exceed 30 inches in length overall.

In the first round the obstacles will be set to a minimum height of 1.10 m. (8 ft. 7 ins.) and a maximum height of 1.22 m. (4 ft.). In the event of equality for first place there will be a jump-off over a course of which certain obstacles may be enlarged. If after this jump-off there is still equality for first place, there will be a second jump-off in which time will decide. The speed for the event will be 350 metres per minute and the competition will be judged on Table "A".

The Pony Club Association of Victoria may enter not more than ten teams with the Royal Agricultural Society of Victoria. Teams will be selected by the Association on performance in the pre-selection event at the Zone Competitions, conducted prior to the Show. The Association must furnish to the Society the names of the horses and riders in the teams, not later than 5.00 p.m. on 7th September, 1979. Entry Fee: \$7 per team.

1834 THE "NATIONAL BANK" INTERNATIONAL AND INTERSTATE TEAMS' JUMPING CONTEST.

SPECIAL PRIZES, \$325 (presented by THE NATIONAL BANK OF AUSTRALASIA LTD., 271 COLLINS STREET, MELBOURNE).—First, \$150; Second, \$100; Third, \$75.

This contest will be restricted to teams of four horses over 14.2 hands and riders from each State of the Commonwealth of Australia, the Dominion of New Zealand or any country within the British Commonwealth of Nations. Should a team be able to produce only three riders the team captain must enter only three horses and riders. Each State, Dominion or Country will be limited to a maximum of two teams each. In the event of teams from four or more States, Dominions or Countries being nominated, one team only from each State, Dominion or Country will be eligible to compete. Teams will be selected by their respective State Branches of the E.F.A. or their National Federation from horses already nominated and which have competed in jumping events in Group "A". One reserve horse and rider for each team may also be nominated. The reserve horse can only take part if one of the four horses is ill or the victim of an accident and this is confirmed by the official Veterinary Surgeon at least thirty minutes before the start

the show place

Architect designed Show Office
and meeting place . . . Australia
and New Zealand Banking Group Limited.

Bringing all the services of modern
banking to the Royal Show.

You can cash cheques, by prior arrange-
ment with your Bank Manager, discuss
your banking business, withdraw from
your savings account, or just change a
note.

Our Show Office will be at Stand No.
37 in Plummer Avenue, just up from
the Administration Building.

So come banking with us . . . at the ANZ
Bank Show place.

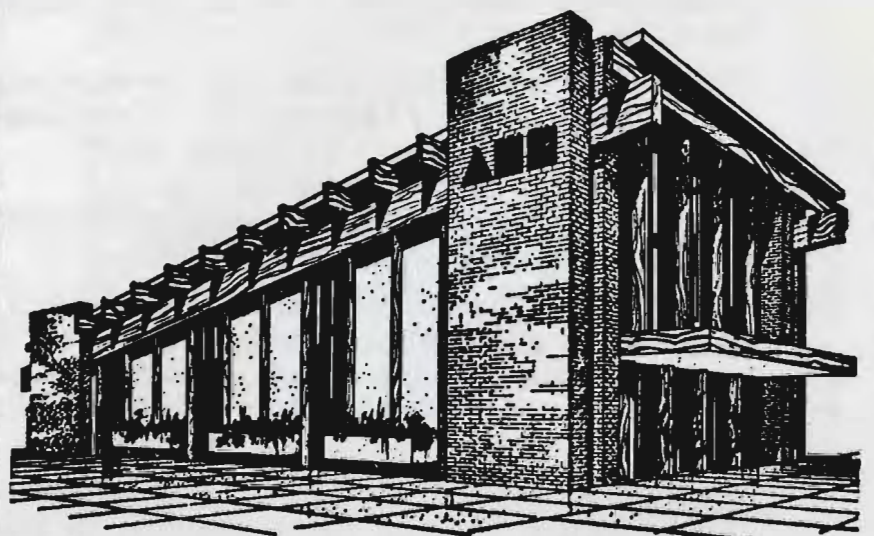

**AUSTRALIA AND NEW ZEALAND
BANKING GROUP LIMITED**

INCORPORATING ANZ BANK AND EBA BANK

ANZ67

Event 1834

National Bank Interstate Teams Jumping Contest

1ST NSW (A. Team)

- | | | |
|----|------------|--------------|
| 40 | POMPEII | L. Ball |
| 62 | Touralady | K. Bourke |
| 23 | Johnny Mac | G. Eurrell |
| 33 | Mikneil | G. Creighton |

2ND Victoria (A. Team)

- | | | |
|----|-----------|------------------|
| 17 | GOLDROY | Mrs M. Gilchrist |
| 53 | SOVREN | R. Allen |
| 8 | BLUE KING | G. Chester |
| 7 | BIG JOHN | E. Musgrove |

3RD NSW (B Team)

- | | | |
|----|---------------|----------------|
| 70 | WELLINGTON | D BRIDEOAKE |
| 46 | ROYAL RICHARD | Miss M. Hewitt |
| 26 | KODAK | P. Houston |
| 47 | RYTHEM ROCK | D. ASIMUS |

4TH VICTORIA (B Team)

- | | | |
|----|--------------|-----------|
| 50 | SCOTCH HONEY | R. Hearn |
| 38 | PEDDIE CASH | G. Smith |
| 76 | FUTURE | R. Thomas |
| 21 | HI SUMMIT | C. Smith |

will be accompanied by a passenger who may be the rider.

The Competition will be run in three phases: these will run concurrently:—

Phase I. Obstacle Driving Course under F.E.I. Rules for Obstacle Driving.

Phase II. Jumping under F.E.I. Rules.

Unsaddle and Harness.

Phase III. Obstacle Driving Course under F.E.I. Rules for Obstacle Driving.

Time competition unless otherwise stated.

Phase I. Time Competition

From a standing start in the enclosure the Competitor will go through the start to drive an obstacle course.

There will be a maximum of eight (8) obstacles and a minimum of six (6). There may not be more than one multiple. Penalty for knocking down an obstacle will be ten (10) seconds.

Having driven the obstacle course the competitor will return to the marked enclosure (7 x 7 metres). The Competitor will unharness, saddle up (it will not be permissible to wear saddle under harness) and the rider mount within the enclosure and start Phase II as soon as he is ready (i.e., Horse saddled and Rider mounted).

Should any part of the horse or vehicle go outside the marked enclosure after entering it and before the competitor is ready to start Phase II he will be penalised as follows:

- First occasion -- 5 seconds
- Second occasion -- 10 seconds
- Third occasion -- Elimination

Phase II. Speed Competition

The competitor will be required to ride the horse over a course of six obstacles. (The rider may be the driver or the passenger.) No fence will exceed 3ft in height. Penalty for knock down will be 10 seconds. Having jumped the course the rider will return to the enclosure. The competitor will unsaddle, re-harness and start Phase III when he is ready (i.e., properly harnessed and the driver and passenger seated in the vehicle). The grooms must be within the vehicle before leaving the marked enclosure. Should any part of the horse or vehicle go outside the marked enclosure after entering it and before he is ready to start Phase III the competitor will be penalised as follows:

- First occasion -- 5 seconds
- Second occasion -- 10 seconds
- Third occasion -- Elimination

Phase III. Time Competition

The competitor will drive through a course of not more than five (5) obstacles and one multiple, and return over the finishing line. Penalty for knocking down an obstacle will be 10 seconds. The winner will be the competitor completing the course, both driving and jumping, in the fastest time with the penalty seconds added. In the event of equality for first place there will be a drive off over Phase I.

Dress

Competitors should be properly dressed for both riding and driving.

The driver must carry the whip in hand during Phase I until he re-enters the Box, and in Phase III until he is through the finish.

To be driven in a two or four wheeled vehicle. Pneumatic tyres will not be permitted. Competitors should be warned that harness equipment may be subject to inspection for safety prior to the competition.

(Horses will compete in the following order)

- | | | |
|-----|---------------------------------------|-----|
| 115 | GUS, R. King. | |
| 100 | TEQUILA, B. English. | — 4 |
| 102 | SILVER STEP, G.P. & Mrs.W.L.Meyer. | — 2 |
| 104 | STEVE HART, Mrs. M. Froesch. | — 3 |
| 106 | NODDY, Miss V. Byron. | — 1 |
| 108 | GREY RASPUTIN, J. D. Phersson | |
| 109 | KAREELAH BOY, D.B. & Mrs.N.J. Miller. | |
| 114 | CHUMLEY, R. King. | |
| 110 | MORE OR LESS, M. & M. Daniel. | |
| 111 | IMPERIAL BLAZE, A. Izzard. | |
| 113 | BAY BLAZE, C. Gibson. | |
| 99 | GLENFIDDICH, B. English. | |
| 118 | RED BEE, M. Simmons. | |
| 117 | B BAR C'S FLINT, J. Ingram. | |
| 116 | MOONDARRA, R. King. | |
| 122 | HABOOB, Mrs. H. L. Dann. | |

of the competition. The reserve horse must be ridden by the rider of the horse which is ill or injured. Once a final selection of riders and horses has been submitted to the Director no substitution will be allowed even from reserve horses and riders except on production of an approved medical or veterinary certificate as the case may be.

Riders may ride in one team only and may ride only one horse in that team. In the case of a State, Dominion or Country nominating more than one team they are required to be nominated as the State, Dominion or Country's "A" and "B" team. No rider may be nominated for any State, Dominion or Country other than that in which he or she is resident and no horse may be nominated for any State, Dominion or Country except that in which its nominator is resident. The committee may in its absolute discretion accept the nomination of a composite team from States, Dominions or Countries provided that such team does not consist of more than 50% of horses and/or riders from any one State, Dominion or Country.

Nominations must be submitted to the Director in writing not later than 6 p.m. on the day preceding the day on which the event is scheduled to be contested.

Each team is required to jump two distinct rounds over the same course at a rate of 400 metres per minute. To be tried over a course as stipulated by the Committee.

The classification of the teams is established by totalling the faults over the jumps and those for time incurred by the three best horses of each team in each round.

If, for any reason, a competitor does not finish the course at any stage of the competition the team is not thereby eliminated, but can continue. But each horse eliminated or withdrawn during a round is penalised by 20 faults added to the faults incurred by the competitor belonging to any team who has the most faults over the same course during the same round. The actual faults made by the horse that was stopped do not count; they are replaced by those of the horse which had the worst round, unless he himself had the most faults, in spite of having been eliminated or withdrawn.

The prize money will be divided among the owners of the horses in the winning teams. Riders must be 15 years of age or over on the first day of the Show. Should a team win this contest after its third horse has completed its second round then the fourth horse may be withdrawn. The order in which the horses compete will be decided by lot. The captain of each team then decides the order in which he wants his riders to start. All those numbered one go first, then all those numbered two, and so on.

All the horses in the team may take part in the jump-off, if there is one. In case of equality for first place, the time of the three best horses of each team in this jump-off decides.

The Committee reserves the right to invite riders from overseas countries not specifically mentioned herein to take part in this contest either as a team or as a member/or members of a composite team.

Specified rate — 400 metres per minute.

Table A.

Entry — Free.

GROUP E

Ride and Drive and Section Fours

RIDE AND DRIVE

CLASS

1835 THE "SAGAR SADDLERY" RIDE AND DRIVE COMPETITION.

SPECIAL PRIZES, \$200 (of which \$100 and a Trophy to be won 3 times by the same exhibitor, is presented by SAGAR SADDLERY SUPPLIES, 718 MOUNT ALEXANDER ROAD, MOONEE PONDS).

Prizes: First, \$100; Second, \$60; Third, \$30; Fourth, \$10. Entry Fee, \$14; R.A.S. of V. Members, \$7.

Open to horses 14.2 hands and over in single harness to be driven in a suitable vehicle. Harness and saddle obligatory. The driver will be accompanied by a passenger who may be the rider.

The Competition will be run in three phases: these will run concurrently:—

Phase I. Obstacle Driving Course under F.E.I. Rules for Obstacle Driving.

Phase II. Jumping under F.E.I. Rules.

Unsaddle and Harness.

Phase III. Obstacle Driving Course under F.E.I. Rules for Obstacle Driving.

Time competition unless otherwise stated.

Phase I. Time Competition

From a standing start in the enclosure the Competitor will go through the start to drive an obstacle course.

There will be a maximum of eight (8) obstacles and a minimum of six (6). There may not be more than one multiple. Penalty for knocking down an obstacle will be ten (10) seconds.

Having driven the obstacle course the competitor will return to the marked enclosure (7 x 7 metres). The Competitor will unharness, saddle up (it will not be permissible to wear saddle under harness) and the rider mount within the enclosure and start Phase II as soon as he is ready (i.e., Horse saddled and Rider mounted).

Should any part of the horse or vehicle go outside the marked enclosure after entering it and before the competitor is ready to start Phase II he will be penalised as follows:

First occasion -- 5 seconds

Second occasion -- 10 seconds

Third occasion -- Elimination

Phase II. Speed Competition

The competitor will be required to ride the horse over a course of six obstacles. (The rider may be the driver or the passenger.) No fence will exceed 3ft in height. Penalty for knock down will be 10 seconds. Having jumped the course the rider will return to the enclosure. The competitor will unsaddle, re-harness and start Phase III when he is ready (i.e., properly harnessed and the driver and passenger seated in the vehicle). The grooms must be within the vehicle before leaving the marked enclosure. Should any part of the horse or vehicle go outside the marked enclosure after entering it and before he is ready to start Phase III the competitor will be penalised as follows:

First occasion -- 5 seconds

Second occasion -- 10 seconds

Third occasion -- Elimination

Phase III. Time Competition

The competitor will drive through a course of not more than five (5) obstacles and one multiple, and return over the finishing line. Penalty for knocking down an obstacle will be 10 seconds. The winner will be the competitor completing the course, both driving and jumping, in the fastest time with the penalty seconds added. In the event of equality for first place there will be a drive off over Phase I.

Dress

Competitors should be properly dressed for both riding and driving.

The driver must carry the whip in hand during Phase I until he re-enters the Box, and in Phase III until he is through the finish.

To be driven in a two or four wheeled vehicle. Pneumatic tyres will not be permitted. Competitors should be warned that harness equipment may be subject to inspection for safety prior to the competition.

(Horses will compete in the following order)

- | | | |
|-----|---------------------------------------|-----|
| 115 | GUS, R. King. | |
| 100 | TEQUILA, B. English. | — 4 |
| 102 | SILVER STEP, G.P. & Mrs.W.L.Meyer. | — 2 |
| 104 | STEVE HART, Mrs. M. Froesch. | — 3 |
| 106 | NODDY, Miss V. Byron. | — 1 |
| 108 | GREY RASPUTIN, J. D. Phersson | |
| 109 | KAREELAH BOY, D.B. & Mrs.N.J. Miller. | |
| 114 | CHUMLEY, R. King. | |
| 110 | MORE OR LESS, M. & M. Daniel. | |
| 111 | IMPERIAL BLAZE, A. Izzard. | |
| 113 | BAY BLAZE, C. Gibson. | |
| 99 | GLENFIDDICH, B. English. | |
| 118 | RED BEE, M. Simmons. | |
| 117 | B BAR C'S FLINT, J. Ingram. | |
| 116 | MOONDARRA, R. King. | |
| 122 | HABOOB, Mrs. H. L. Dann. | |

SECTION FOURS

ENTRIES CLOSE AUGUST 29th, 1979

Riders must be 15 years of age or over.

1836 *THE "WILLS SUPER MILD" SECTION FOUR JUMPING CONTEST.

(Ladies and/or Gentlemen)

SPECIAL PRIZES, \$170 (which is presented by W. D. & H. O. WILLS (AUST.) LTD., A.M.P. TOWER, 535 BOURKE STREET, MELBOURNE).—First prize, \$100; Second prize, \$44; Third prize, \$26.

For teams of four (no restriction on height) ridden by ladies and/or gentlemen. The ladies to ride at catch weights and the horses ridden by gentlemen to carry not less than 70 kgs. (11 stone). The contest will be continuous for two laps of the course. The riders will move off at intervals of approximately 20 yards. After two obstacles have been negotiated the second rider will move fourth rider will move up and pair with the up and pair with the leading rider and the third rider. The round will then be completed by the two pairs. At the commencement of the second round all four horses will be brought abreast and complete the course as a team of four. Owners will be allowed to make up a team, but in the event of a team separately owned winning, the prize will be divided. Entry fee, \$5 per horse; R.A.S. of V. Members, \$3.

1ST - 2 R. Waddell
139 J. Mason
145 M.F. Salmon
164 M. Power

2ND - 184 G. Wayne
185 J. Patterson
186 R. Shearer
187 H. Brewer

3RD - 190 D. Worthington
190B A. Cox
157 J. Brannigan
190A K. Cust

4TH - 140 J. Mason
141 Miss H. Matters
135 M. Salmon
136 R. Waddell

CLASS

1837 *THE SECTION FOUR JUMPING CONTEST.

(Ladies and/or Gentlemen)

SPECIAL PRIZES, \$170.—First prize, \$100; Second prize, \$44; Third prize, \$26.

For teams of four (no restriction on height) ridden by ladies and/or gentlemen. The ladies to ride at catch weights and the horses ridden by gentlemen to carry not less than 70 kgs. (11 stone). The contest will be continuous for two laps of the course. The riders will move off at intervals of approximately 20 yards. After two obstacles have been negotiated the second rider and the fourth rider will move up and pair with the third rider. The round will then be completed by the two pairs. At the commencement of the second round all four horses will be brought abreast and complete the course as a team of four. Owners will be allowed to make up a team, but in the event of a team separately owned winning, the prize will be divided. Entry fee, \$5 per horse; R.A.S. of V. Members, \$3.

1ST - 185 J. Patterson
186 R. Shearer
184 G. Wayne
187 H. Brewer

2ND - 139 J. Mason
164 M. Power
145 M.F. Salmon
143 D. Worthington

3RD - 190 D. Worthington
157 J. Brannigan
190A K. Cust
190B A. Cox

4TH - 140 J. Mason
141 Miss H. Matters
135 M. Salmon
136 R. Waddell

INDEX TO COMPETITORS

Sections 1 - 15. Horses.

A

Abrahams, S., Two Hills, Riddells Creek, 3431.
Adams, B. & Mrs. M., Debrilyn Pony Stud, Latham Road, Carrum Downs, 3200.
Adams, Mr. & Mrs. T. & J., Paloosa Lodge, Steels Creek Road, Yarra Glen, 3775.
Addison, Mr. & Mrs. D.L. & Mr. & Mrs. R.A. Russ, 5 Greenwood Street,
Doncaster West, 3108.
Agnew, M.J., Box 340, Hamilton, 3300.
Ahern, Miss C., B.J. Lodge, Goornong, 3557.
Ahern, Miss P., B.J. Lodge, Goornong, 3557.
Aicken, S.E., Gisborne Road, Bacchus Marsh, 3340.
Akeroyd, G. & C., Lot 19 Pearcedale Road, Cranbourne South, 3977.
Alker, Miss P., 56 Wilkins Street, Newport, 3015.
Allan, D. McG., P.O. Box 117, Lilydale, 3140.
Allan, Mrs. H. & Miss M. Bennett, Finsbury Road, Five Ways, 3977.
Allsopp, Miss L.J., 139 Farmborough Road, Unanderra, Wollongong, N.S.W., 2526.
Ames, Miss L., Box 109, Gawler, S.A., 5118.
Anderson, Miss S., Coolibah, Cleveland Avenue, Lower Plenty, 3093.
Ansell, M.D., Tudor Park, Coldstream West, 3770.
Ansell, M.D. & Miss A.M. Meursing, Lot 13 Old Warrandyte Road, Warrenwood,
3134.
Anthony, G.H., Kooringle, Tullakool, via Barham, N.S.W., 2739.
Appleton, Mrs. N., Wattle Ridge, Balook, via Traralgon, 3844.
Arabesque Stud, P.O. Box 17, North Richmond, N.S.W., 2754.
Armstrong, D.P., 9 Crown Road, Bonbeach, 3196.
Armstrong, W.R., R.S.D., Longforest Road, Melton, 3337.
Arnold, Mrs. D.F., Benwell, Larnach Road, Pearcedale, 3912.
Arrow, Miss F., Box 31, Robe, S.A., 5276.
Ashton, D., P.O. Box 44, Ballan, 3342.
Attrill, Ms. M.W., Howlett Road, Jindivick, 3818.
A'Vard, L. & L., Hallam Road, Narre Warren North, 3804.
Avonsleigh Arabians, Macclesfield Road, Avonsleigh, 3159.

B

Bailey, Mrs. H.J., Willowcroft Stud, Oakbank, S.A., 5243.
Baillieu, Mrs. D., 2 Bromley Court, Toorak, 3142.
Baker, Mr. & Mrs. R.F., Cherrytree Farm, Tinkham Road, Tonimbuk, 3815.
Balfour, Mr. & Mrs. I. & J., 32 Bognor Avenue, Seaford, 3198.
Ball, Mrs. P., M.T. & Miss L.K., Lulworth Park, Westdale, N.S.W., 2340.
Barber, Miss H.F., C/- South Morang Post Office, 3752.
Barclay, Miss D.E., 3 Thompson Court, Werribee, 3030.
Barnard-Brown, Mrs. L., Lot 15 Bridge Inn Road, Doreen, 3754.
Barnewall, Mrs. P., 205 Handford Road, Zillmere, Qld., 4034.
Barns, M., Oakwood, Cranbourne Road, Narre Warren, 3805.
Barry, P., Lot 2 Cleveland Avenue, Lower Plenty, 3093.
Bartram, Mrs. E.C., View Bank Farm, Banyule Road, View Bank, 3084.
Battersby, G., Nuntin Road, R.S.D., Maffra, 3860.
Bawden, H. & Miss M., P.O. Box 357, Sunbury, 3429.
Bayles, Mrs. A.J.N., Pevensey, Hay, N.S.W., 2711.
Bayly, Miss V., 24 Cassidy Street, Queanbeyan, N.S.W., 2620.
Bazeley, Mrs. J. & R. Kellock, Box 19, Dookie, 3646.
Beard, D.G. & L.M., Coldara, R.S.D., Koroit, 3282.
Beard, Miss M. & Miss E. Powell, Coldara, R.S.D., Koroit, 3282.
Bechaz, J.C., 3 Kitchener Street, Trafalgar, 3824.
Bedford, Mrs. C.L., 118 Graydens Road, Tyabb, 3913.
Bedson, L., Barooga, Paynter Road, Wonga Park, 3136.
Bedson, Mrs. P., Barooga, Paynter Road, Wonga Park, 3136.
Beer, Mrs. M.G., P.B. Box 66, Sunbury, 3429.
Beggs, Miss M., P.O. Box 36, Bowral, N.S.W., 2576.
Behrndt, Dr. A.C., Box 42, Tanunda, S.A., 5352.
Belcher, Mrs. R.A., Cheyne House, Alexander Road, Warrandyte, 3113.
Benbulbin Stud, Box 428, Mornington, 3931.
Benita Park Arabians, Bessie Creek Road, Nar-Nar-Goon, North, 3812.
Bennett, Miss K.M., Box 60, Stanhope, 3623.

- Bennie, Miss D., Box 26, Lancefield, 3435.
 Bentley, R.W. & M.D., Hunts Lane, Steels Creek, 3775.
 Benz, F., Cockatoo Road, Yellingbo, 3139.
 Berveling, Mrs. S.K., Chum Creek Road, Healesville, 3777.
 Bett, R.W. & Mrs. H.F. Rial, 255 Glenhantly Road, Elsternwick, 3185.
 Biggar, Mrs. C.D. & P.T. McCormick, 62 Clifford Street, Goulburn South, N.S.W., 2580.
 Billings, Miss C.C., 20 Milfay Avenue, Kew, 3101.
 Blackburn Ranch, Wells Road, Beaumaris, 3193.
 Blackburn, Mrs. D.B., Pahake, Lorimer Road, Research, 3095.
 Blackburn, Miss J., Pahake, Lorimer Road, Research, 3095.
 Blackmore, M.F., 13 Fisher Parade, Ascot Vale, 3032.
 Blackwood Park Arabians, Wangoom, 3279.
 Blake, R.B., Rokeby, Tallarook, 3659.
 Blakemore, Miss R., 13 Roycroft Avenue, Salisbury East, S.A., 5109.
 Blakemore, Miss R., 13 Roycroft Avenue, Salisbury East, S.A., 5109.
 Blandford, Miss M. & Mrs. H. Kant, Bellaney, Lismore Road, Skipton, 3361.
 Blandings Stud, R.S.D. Box 61, Neerim South, 3831.
 Blizzard, R.E. & Miss S., R.S.D. Mywee, Strathmerton, 3641.
 Boekee, Miss G., 10 Staples Street, Glenroy, 3046.
 Bogle, Miss N.Y., P.O. Box 118, Sunbury, 3429.
 Bohm, K.J. & Mrs. M.W., Bowna Waters Road, Table Top, via Albury, N.S.W., 2640.
 Bond, Mrs. J.R., 1 Banoon Road, Eltham, 3095.
 Borch, A., Matters Road, Pakenham Upper, 3810.
 Borg, Mr. & Mrs. A.J., P.O. Box 345, Gawler, S.A., 5118.
 Bott, D. & B., C/- Post Office, Cohuna, 3568.
 Bourke, Miss M., 9 Alexander Crescent, Point Lonsdale, 3225.
 Bourke, Miss T., 9 Alexander Crescent, Point Lonsdale, 3225.
 Bowden, Miss A., 25 McNab Street, Berwick, 3806.
 Bowen, R.W. & Mrs. M.M., Wood Street, Woodend, 3442.
 Bowring, J.H., M.H. & T.J., Bernarra Pony Stud, Colignan, 3494.
 Boyd, Mrs. D., 210 Smyths Road, Delacombe, 3356.
 Bradbury, Mrs. E.E., 6 Youngs Road, Yarrambat, 3091.
 Bradford, H. & J., Burrabong, Drouin South, 3818.
 Bradshaw, Miss T., Cnr. Tarrawarra Road & Maroondah Highway, Coldstream, 3770.
 Bray, Mrs. A.C., Cleveland Avenue, Lower Plenty, 3093.
 Bray, Miss C., Cleveland Avenue, Lower Plenty, 3093.
 Bray, Miss S., Cleveland Avenue, Lower Plenty, 3093.
 Bremervale Arabian Stud, Station & Owen Roads, Raceview M/S 460, Ipswich, Qld., 4305.
 Brennan, Mrs. P., Running Creek Road, Arthurs Creek, 3099.
 Brennan, Mrs. P. & Mrs. P. Tyrell, Running Creek Road, Arthurs Creek, 3099.
 Broadhurst, Miss P., 14 High Street, Newcomb, Geelong, 3219.
 Brooke, R., Westfields, Lamrock Avenue, Glossodia, N.S.W., 2756.
 Brooks, N.J., Glengower, via Clunes, 3370.
 Brown, Mrs. A., Allandale Stud, Tynong Road, Tynong, 3813.
 Brown, Miss B., Kumengo Clydesdale Stud, Towong, 3707.
 Brown, G.J., P.O. Box 42, Violet Town, 3669.
 Brown, Mrs. P.M., Gorrin North, Ararat, 3377.
 Brown, R. & Mrs. D., Fourteen Mile Road, Garfield, 3814.
 Bruce, Dr. P.T., Yarrimbah, Wandong Road, Wandong, 3656.
 Brudenell, Mrs. C.M., Pennylane Pony Stud, Coombs Road, Kinglake West, 3757.
 Brunink, Miss E., 1 Grattan Street, Seymour, 3660.
 Bryce, Mrs. V.J., Hopetoun Road, Drouin, 3818.
 Buck, Miss K.A., Bilaka, Union Lane, Bylands, 3600.
 Buckley Family, Whitesprings, Millthorpe, N.S.W., 2798.
 Buckley, J. & J., Whitesprings, Millthorpe, N.S.W., 2798.
 Bull, Mrs. N.J. & Miss C., Peppermint Park Springvale Road, Harston, 3616.
 Bullen, M.W., 10 Park Road, Luddenham, N.S.W., 2750.
 Bulmer, Miss S., Lot 6 Pumps Road, Wantirna, 3152.
 Bunting, I.M., 5 Black Court, Noble Park, 3174.
 Burgermeister, Mrs. G., Valencia Creek, 3860.
 Burkitt, Mrs. M., R.M.B. 1368, Cobram, 3644.
 Burrell, Mrs. L., Kangaroo Ground Road, Wattle Geln 3096.
 Burren-Dah Stud, Picton Road, The Oaks, N.S.W., 2570.
 Burton, Miss K., Kath-Wal-Farm, Ellett Road, Pakenham South, 3810.
 Burton, Mrs. L., 10 Greenlow Avenue, Wantirna, 3152.
 Bury, Mrs. C., David Road, Warrandyte, 3113.
 Butler, Mr. & Mrs. N., 4 Ascot Drive, Keilor Park, 3033.
 Butler, Miss P., 4 Ascot Drive, Keilor Park, 3033.

Butts, D.F., White Swan Stud, R.S.D., Ballarat, 3352.
Butts, & Hackwill, Lordonvale Pony Stud, Snake Valley Road, Carngham, 3351.
Byron, Mrs. B. & Miss D., Box 220, Berwick, 3806.

C

Caballo Riding Centre, Uhlmann Road, Burpengary, Qld., 4505.
Callinan, Mrs. W.M.R., 24 Advanx Street, Kenmore, Qld., 4069.
Campbell, Mrs. A.A., Kirribilli Road, New Gisborne, 3438.
Campbell, D. & Miss A., 26 Riverview Street, Avondale Heights, 3034.
Carey, A.R., Lot 8 Wellington Road, Lysterfield, 3156.
Caringa Stud, Mitchell Highway, Neurea, N.S.W., 2820.
Carlton & United Breweries Ltd., 16 Bouverie Street, Carlton, 3053.
Caserta, D. & A., 1 Buchan Court, Keilor, 3036.
Cassidy, T.M., Kerang P.O., 3579.
Castle, A.H. & S.L., Bass Valley Road, Bena, 3946.
Castles, R.L., P.O. Box 17, Narrandera, N.S.W., 2700.
Catherall, S., Clunes Road, Minerset, 3352.
Chapelle, Mrs. C., Hallam-Emerald Road, Narre Warren North, 3804.
Charlton, B. & A., Erinskay, Paterson, N.S.W., 2421.
Charlton, Mrs. P., Unit 3, 1A Kooyong Koot Road, Hawthorn, 3122.
Chaundy, B. & M., Peers Road, Tooradin North, R.S.D., Five Ways, 3977.
Cheong, Miss M., Mossiel, Wallan Road, Whittlesea, 3575.
Chibnall, Miss E., Box 13, Mt. Pleasant. S.A., 5235.
Chippenham Stud, Flinders Avenue, Lara, 3212.
Chipperfield, Mrs. A. & Miss K., P.O. Box 99, Koo-Wee-Rup, 3981.
Chisolm, Mrs. H.J., Box 193, Seymour, 3660.
Chrisp, Mrs. C., Lot 18, Carramar Road, Cranbourne South, 3977.
Cimarron Stud, Lot 19 Shellys Lane, Thirlmere, N.S.W., 2572.
Claney, Miss P.E., Bells Road, R.S.D., Shepparton, 3630.
Claney, Miss P. & K. Gash, Bells Road, R.S.D., Shepparton, 3630.
Clark, H.J. & E.M., Marong Road, Maiden Gully, 3500.
Clark, Mrs. S., Bushy Park Lane, Wantirna South, 3152.
Clark, S.H. & D.R., Box 131, Hurstbridge, 3099.
Clarke, Mrs. J.L., P.O. Box 465, Bathurst, N.S.W., 2795.
Clarke, R.C. & J., P.O. Box 390, Mornington, 3931.
Clarke, Pattersons Road, Clyde, 3978.
Cleland, J., Bond Lane, Greenvale, 3047.
Cleland, M., Bond Lane, Greenvale, 3047.
Cleland, M. & J. and K. Coleman, Bond Lane, Greenvale, 3047.
Clift, R.A., Dalkeith, R.S.D., Stonehaven,
Clinton, M.T., 22 Maroondah Highway, Healesville, 3777.
Cochrane, J., 3 Gordon Street, Cranbourne, 3977.
Cochrane, Miss R.A., Longwarry Road, Garfield, 3814.
Coffey, P. & Mrs. J., Stony Ridge Stud, Valley Road, Wattle Glen, 3096.
Coghill, A.I. & C.H., C/- Hermitage Road, Kurrajong, N.S.W., 2758.
Colclough, Miss L.C., Melac Pony Stud, North Boundary Road, Euroa, 3666.
Colclough, Miss L.J. & J. Dowell, North Boundary Road, Euroa, 3666.
Colclough, M.L. & Mrs. E.A., Melac Pony Stud, North Boundary Road, Euroa, 3666.
Colclough, Miss L.J. & P.A. Harris, North Boundary Road, Euroa, 3666.
Coleby, Miss C.W., Oakwood, Cranbourne Road, Narre Warren, 3805.
Coleman, Mrs. G.A., C/- P.O., Johnsonville, 3902.
Coleman, K.D. & E.E., C/- P.O., Raywood, 3570.
Coleman, Mrs. R.M., Arthurs Seat Road, Main Ridge, 3928.
Collins, G.E., 6 Victoria Street, Warragul, 3820.
Collins, P., Fairlight Acres Pony Stud, Box 204, Kerang, 3579.
Constock Stud, Kennard Vale, Old Mill Road, Kilmore, 3601.
Cook, A.H., R.S.D. Drung, via Horsham, 3400.
Cook, G.G., P.O. Box 30, Eildon, 3713.
Cook, J.N., P.O. Box 484, Lilydale, 3140.
Cooke, B.E. & Mrs. L.M., Kawanna Park, Denison, via Heyfield, 3858.
Cooper, R., 24 Pascoe Street, Pascoe Vale, 3044.
Copping, Miss K.F. & G.S., Box 19, Lucindale, S.A., 5272.
Corby, B.J. & Mrs. B.C., Clyde Berwick Road, Clyde, 3798.
Corvi, V., 6 Largs Avenue, Largs, via Maitland, N.S.W., 2320.
Cossor, T., Mahers Road, Ebdon, 3691.
Cotchin, I. & S., Main Road, Wollert, 3750.
Coulthard, Mrs. G.L., 42 Lea Road, Mulgrave, 3170.

Cox, C. & T., Dalwood, Berriwollock, R.S.D., 3531.
 Cox, G. & C., 97 Splatt Street, Swan Hill, 3585.
 Coxon, Miss A., Stanton, Calder Highway, Gisborne, 3437.
 Coy, Miss R., Mirrnoo Property, Kilmore, 3601.
 Coyle, W.J., W. Jordon & Mrs. J. Cullen, 12 Wiggins Street, Botany, N.S.W., 2019.
 Craddock, Mrs. A., 11 Bridge Inn Road, Doreen, 3754.
 Craddock, Miss S., Sunshine Valley, Doreen, 3754.
 Cranbrook Stud, Patterson Road, Officer, 3809.
 Crawshaw, Mrs. P., P.O. Box 595, Albury, N.S.W., 2640.
 Creed, Mrs. V., 107 Derby Street, Lew, 3101.
 Crellin, Mr. & Mrs. C.D., R.S.D., Day Road, Tongala, 3621.
 Creswick, Lady, Allanvale, Avenel, 3664.
 Cribbes, G.E. & Mrs. R.L., Chum Creek Road, Healesville West, 3777.
 Cridland, Miss S., 239 Mascoma Street, Strathmore, 3041.
 Cronin, Mrs. P., Lot 1 Tindals Road, Donvale, 3111.
 Cross, R. & Mrs. L., Carne Road, Pakenham Upper, 3810.
 Crowder, Mrs. S., Kensington Park, Warrandyte Road, Langwarrin, 3910.
 Cummins, V., P.O. Box 1224, Shepparton, 3630.
 Curcio, Mrs. R.L., Whitelodge, Millets Road, Gisborne, 3437.
 Curcio, Mrs. R.L. & G.W. Lyall, Uhlhann Road, Burpengary, Qld., 4505.
 Currie, Mrs. H., 26A Fletcher Street, Essendon, 3040.

D

Daldy, G., R.S.D., Arcadia, 3613.
 Dalton, Mrs. R., Hallam North Road, Narre Warren North, 3804.
 Daniel, M. & M. and S. Trainor, P.O. Box 192, Werribee, 3030.
 Dann, Mrs. H.L., P.O. Box 7, Mathoura, N.S.W., 2710.
 Darwin, C. & K., Kerrydale, Jancourt East, 3266.
 Davidson, A.R., 15 Hunter Street, Euroa, 3666.
 Davidson, Mrs. A., Box 50, Ballarat East, 3350.
 Davies, Mrs. J., Red Hill Arabian Stud, Woodend, 3442.
 Davies, Mrs. M., Devonleigh, Tatura, 3616.
 Davis, T. & Mrs. C., Princeton Lodge, Frankston Road, Carrum Downs, 3200.
 Davis, Mrs. C., P.O. Box 19, Berwick, 3806.
 Davis, G. & Miss F.E. Finlayson, R.M.B. 7643, Ironbark Road, Mangrove Mountain, N.S.W., 2250.
 Davis, R. & Miss A. McHugh, 20 Firth Avenue, Strathfield, N.S.W., 2135.
 Davis, R. & R. Ritter, 1 Ronald Terrace, Glenelg North, S.A., 5045.
 Deadman, Mrs. A., Dawson Road, Kangaroo Ground, 3097.
 Deane, Mr. & Mrs. A.F., Llanfairbryn, Tinkham Road, Tonimbuk, 3815.
 de Crespigny, Miss S., View Bank Farm Banyule Road, View Bank, 3084.
 Deer Park Dairy, 78 Station Road, Deer Park, 3023.
 Dellow-Mellington, Mrs. M.N., P.O. Box 34, Eaglehawk, 3556.
 Dempsey, K.J. & Mrs. E.B., Cookes Road, Doreen, 3754.
 Dennis, Mrs. B., Lusatia Park Road, Hoddles Creek, 3139.
 Dennis, B., Lot 16, Labertouche North Road, Labertouche, 3816.
 Dennis, R., 97 Johnstone Street, Castlemaine, 3450.
 Diamond B Stud, Hermitage Road, Kurrajong, N.S.W., 2758.
 Dick, Miss J.E., Mooska, Buxton Road, Marysville, 3779.
 Dinan, Mrs. J. & Miss J. Restall, 6 Kurrajong Court, Frankston, 3199.
 Dingle, B., 202 Balaclava Road, Caulfield, 3162.
 Dingle, Mrs. F.J., 202 Balaclava Road, Caulfield, 3162.
 Dinning, P.R., 17 Main Road, Lower Plenty, 3093.
 Dollman, Mrs. M.J., Dawson Road, Kangaroo Ground, 3097.
 Donovan, C., M. & P., 303 Lancefield Road, Tullamarine, 3045.
 Donvig, Mr. & Mrs. G., P.O. Box 108, Torquay, 3228.
 Doodt, R. & M.E., R.S.D., Mt. Rowan, 3352.
 Drummond, Mrs. R.A., Lakeside, Box 79, Lockhart, N.S.W., 2656.
 Dudley, E., Box 100, Finley, N.S.W., 2713.
 Duff, W.R., Brushy Park Road, North Croydon, 3136.
 Dulhuntly, Miss K.M., Holly Road, Burradoo, N.S.W., 2576.
 Dumbleton, Ms. R.M., Flatrock Road, Hurstbridge, 3099.
 Duncan, A.R., P.O. Box 35, Mordialloc, 3195.
 Dunstan Bros., Lillicur Road, Amherst, via Talbot, 3371.
 Dunstan, G.L. & Miss J. Pentreath, Lillicur Road, Amherst, via Talbot, 3371.
 Dunwingery Arabians, P.O. Box 25, Paterson, N.S.W., 2421.
 Durante, Mrs. J., Beacon Lodge, Elcho, 3212.
 Durling, Mr. & Mrs. A.C., R.M.B. 1200, via Myrtleford, 3737.
 Durrant, Mrs. M. & J.H. Daly, Box 221, Maffra, 3860.

E

Eades, Mrs. M.R., 16 Kingston Avenue, Ascot Vale, 3032.
Edmonds, Miss C., Glen Avril, Caramut, 3274.
Edward, Mrs. K.E., 7 Middle Street, Ascot Vale, 3032.
Edwards, Mr. & Mrs. W.R., 91 Wattle Avenue, Werribee, 3030.
Emond, B. & K., 7A Greenhill Road, Bundoora, 3083.
Ennis, Miss J., Chevel Lodge, Willow Road, Berwick, 3806.
Evison, Mrs. M., Williamsons Road, R.S.D., Warragul, 3820.
Exner, Mrs. G., Settlement Road, Caldermeade, 3984.

F

Falconer, R.C. & Mrs. M.L., Gibbs Road, Yarra Glen, 3775.
Falk, Miss S. & B., Aldershot Road, Langwarrin, 3910.
Farley, Mr. & Mrs. G.I., R.S.D., Silver City Highway, Wentworth, N.S.W., 2648.
Farrow, Mrs. J.B., 160 Barkers Road, Hawthorn, 3122.
Faulkner, D. & Mrs. W. Vial, Braemar Park, Woodend, 3442.
Fayle, Miss J., P.O. Box 88, Whittlesea, 3757.
Fear, S., Eramosa Road West, Moorooduc, 3933.
Feather, Miss V., Red Hill Flinders Road, Flinders, 3929.
Featherstone, Mrs. J., P.O. Box 16, Kangaroo Flat, 3555.
Feldman, Mrs. E., P.O. Box 21, Yarra Junction, 3797.
Feis, W.R. & Mrs. J.L., Lot 3 Eisemans Road, Yarrambat, 3091.
Fenwick Stud Pty. Ltd., Donnybrook Road, Yan Yean, 3757.
Ferguson, Mrs. J., Boorcan R.S.D., Terang, 3264.
Ferrier, Mrs. A., Maroondah Highway, Coldstream, 3770.
Findlay, D.J., R.M.B. 1058, Mooropna, 3629.
Finn, K.M. & Mrs. S.M., Forrest Road, Labertouche, 3816.
Finnigan, Mrs. J., 30 The Avenue, Ocean Grove, 3226.
Fisicaro, Mrs. A., C/- P.O., Blighty, N.S.W., 2713.
Fitzgerald, B., R.M.B., Clear Springs, via Holbrook, N.S.W., 2640.
Flecknoe-Brown, Mrs. D., 36 Murchison Street, Carlton, 3035.
Flenley, T. & M., Morrison Road, Pakenham Upper, 3810.
Ford, Miss C., Grant Road, Mt. Eliza, 3930.
Ford, Mrs. L., R.S.D., Noorong, via Barham, N.S.W., 2739.
Ford, Mr. & Mrs. P.H., Lindenvale, 235 Main Road, Diamond Creek, 3089.
Forde, Miss G.M., C/- P.O. Box 148, Balnarring, 3926.
Foreman, Miss S.E., Mount Pleasant, R.S.D., Kyneton, 3444.
Forras, Miss D., 34E Ballarto Road, Koo-Wee-Rup, 3981.
Forster, Miss C.A., Box 162, Heather Park, Cranbourne, 3977.
Forster, Miss P.J., 156 Bungower Road, Mornington, 3931.
Fowler, Miss V.A., Box 182, Malvern, 3144.
Francis, R.W., Coonara, Rutherglen, 3685.
Freeman, G.W., 3 Collier Street, Echuca, 3625.
Frew, Mrs. N.F., 1/82 St. Vincents Place North, Albert Park, 3206.
Fricker, G.A., P.O. Box 20, Morphett Vale, Central S.A., 5162.
Fritsch, Mrs. M.L., Bittern Road, Merrick North, 3926.
Fry, T.E. & L.L., Dunolly, 3472.
Fryer, R.G. & Miss R.L. Wheeler, Box 179, Berwick, 3806.

G

Gahan, P.A. & M.L., Box 24, St. Arnaud, 3478.
Gahan, Mrs. M.L. & Miss C. Edmonds, Box 24, St. Arnaud, 3478.
Gardiner, Mrs. P., Delsaintly Lodge, Lancefield Road, Sunbury, 3429.
Gardner, Miss H.C., Purnell Road, Lovely Banks, R.S.D., 3221.
Gardner, Misses J.A. & N.R., P.O. Box 97, Ascot Vale, 3032.
Gardner, Miss J., Longwarry Road, Garfield, 3814.
Gass, Mrs. H., 86 Maribyrnong Road, Moonee Ponds, 3039.
Gaunt, Miss K.A., Apollo Bay, R.S.D., Colac, 3250.
Gibson, C., 87 Aura Vale Road, Menzies Creek, 3159.
Gibson, I., Swifts Creek, 3896.
Gillies, G. & A.M., Lisheen Cotage, Barretts Road, Langwarrin, 3910.
Gillingbrook Equestrian Centre, Forcett, Tas., 7173.
Gilmours Dairy Pty. Ltd., 21 Barrow Street, Coburg, 3058.
Glassford, A.C. & G., P.O. Box 21, Kilmore, 3501.
Gledhill, Mrs. K., Lot 6 Kirkham Road, Belgrave South, 3160.

Glenormiston Agricultural College, P.O., Glenormiston South, 3265.
 Goldsmith, C.C. & Mrs. M.A., Colmaur, Emerald Road, Beaconsfield Upper, 3808.
 Gooden, Miss N., 46 Railway Avenue, Garfield, 3814.
 Gordon, R. & Mrs. H., 201 Old Eltham Road, Lower Plenty, 3093.
 Gould, Mrs. M.J., 31 Carlisle Street, Camden Park, S.A., 5038.
 Gower, Miss C.M., Palomino Park, Harrisons Road, Dromana, 3936.
 Graham, R.K., Green Cottage, Coldstream, 3770.
 Coral, Mrs. C.M. & P. Granger, Keilor Road, Sydenham, 3038.
 Grant & Howarth, Mesdames, Highway, The Crescent, Sassafras, 3787.
 Grant, Mrs. J., 7 Meredith Street, Mt. Waverley, 3149.
 Grant, Mrs. L.J., Tinkara, 14 Mile Road, Garfield, 3814.
 Grant-Hay, Mrs. S.E., Kilby Park, Minoque Street, Kew, 3102.
 Gray, Miss K.E., 10 Vanbrook Street, Forest Hill, 3131.
 Gray, G.F. & Mrs. L.R., Waterloo Flat Road, Bullengarook, 3437.
 Gray, Mrs. T., 66 Stephen Avenue, Montrose, 3765.
 Greaves, Mrs. M.J., C/- The Peninsula School, Mt. Eliza, 3930.
 Grenda, Mrs. A.M., Aintree Park, Howlong, N.S.W., 2640.
 Grieve, Mrs. J.M., Box 56, Wonthaggi, 3995.
 Griffiths, W.G. & E.A., Panteg, West Road, Pearcedale, 3912.
 Grundy, Mrs. J.A., P.O. Box 528, Bendigo, 3550.

H

Hair, Miss S., Box 103, Benalla, 3672.
 Halden-Brown, Mrs. S.M., 15 Macquarie Place, Kambah, A.C.T., 2902.
 Hale, Dr. M.R. & Mrs. S.G., Scott Creek, S.A., 5153.
 Hall, Miss M., P.O. Box 50, Pearcedale, 3912.
 Hall, Miss R., R.S.D. 31A Yarra Road, Wonga Park, 3136.
 Halliwell, Mrs. L., Faldinghurst, Upper Beaconsfield, 3808.
 Hallows, Mrs. B.R., Penmaen, Riddells Creek, 3431.
 Halstead Family, Deo Gratias Stud, Box 140, Cranbourne, 3977.
 Hamblin, B. & D., Toolleen Stud, Toolleen, 3551.
 Hamilton, H.C. & Mrs. S.A., Nuntin Road, Maffra, 3860.
 Hammill, Mrs. S., Hazeldene, Berwick, 3806.
 Hammond, Miss G., Wyronga Park, Killara Road, Gruyere, 3770.
 Hammond, R.E., Bullarook, R.S.D., Ballarat, 3352.
 Hancock, Mrs. H., Kargotich Road, Mundijong, W.A., 6202.
 Handford, Mrs. G., Beamond Farm, Barretts Road, Baxter, 3911.
 Hannaford, T.J., 9 Hinkler Avenue, East Bentleigh, 3165.
 Hannah, Mrs. M.P., Marks Road, Kinglake West, 3757.
 Hannell, T.J. & Mrs. E.A., P.O. Box 582, Hamilton, 3300.
 Hanson, Mrs. K.L., 22 Greville Street, Essendon, 3040.
 Harding, A., Gainsborough Lodge, Yarrowonga Road, Devenish, 3726.
 Harkness, P., 5 Syndal Street, Fawkner, 3060.
 Harper, Miss P.J., 16 Rhoda Street, Dingley, 3172.
 Harris, Mrs. D., Mawley Wood Park, Princes Highway, Tynong, 3813.
 Harris, P.A., Writhgil, Larpent, 3249.
 Harris, Miss T., Lauriston Park Stud, R.S.D. 215, Euroa, 3666.
 Harvey, Miss P.R., Beckworth Court, Clunes, 3370.
 Hassell, Mrs. J.B., Box 121, Penola, S.A., 5277.
 Hayes, Mrs. A.B., Mundoora, Cranbourne Road, Langwarrin, 3916.
 Hayes, A.C. & P.M., Gelnalla, Beckom, N.S.W., 2689.
 Heagney, Mrs. P.S., Dungannon, Somerton Road, Greenvale, 3047.
 Heard, Miss A., P.O. Box 320, Horsham, 3400.
 Hearn, L. & Mrs. J. James, 26 Beattie Street, Montmorency, 3094.
 Hector, C. & Miss R. Neave, 76 Carpenter Street, Brighton, 3186.
 Henderson, Mrs. R., McEwan Road, Stanhope, 3623.
 Herbert, Miss M., 1 Point Avenue, Beaumaris, 3193.
 Heron, T., Pine Farm, Harold Road, Skye, 3977.
 Heselhurst, Mrs. R. & Mrs. M. Minton-Taylor, Lot 7 Cedar Lodge Road,
 Kurrajong, N.S.W., 2758.
 Hewat, Mrs. A., P.O. Box 141, Berwick, 3806.
 Hewat, Mrs. A. & Miss S., P.O. Box 141, Berwick, 3806.
 Hicks, P. & K. Barber, 18 Examiner Crescent, Warrnambool, 3280.
 Higginbotham, Miss J.W., Coburns Road, Melton, 3337.
 Hill, D. & V., Lye & Dixon Roads, Ribblebrook, via Drouin, 3818.
 Hill, Miss D.J., 6 Bayview Crescent, Black Rock, 3193.
 Hillis, Miss J., Clear Springs, R.M.B. 648, Jingellic, via Holbrook, N.S.W.,
 2640.
 Hill Farm Stud & Miss A. Blackett, 6 San Remo Place, Dural, N.S.W., 2158.

Hindhaugh, N.A., Dynasty Pony Stud, Lot 4 Yea Road, Dixons Creek, 3775.
 Hipwell, G.A., Shepparton Road, Echuca, 3625.
 Hodgetts, R.W. & Sons, R.S.D. 162, West Ridgley, via Burnie, Tas., 7320.
 Hodgkinson, A., 45 Maywood Road, Pearcedale, 3912.
 Hodgkison, G. & C., Bassed Road, North Garfield, 3814.
 Hodson, Mrs. L., Muddy Gates Lane, Clyde, 3978.
 Hodson, Mrs. P., 11 Waller Street, Carnegie, 3163.
 Hoevenaars, Miss N., P.O. Box 64, Leopold, 3223.
 Holloway, R., Fulman Park Stud, Hallam, 3803.
 Hollowood, Mrs. P., 24 Hawkhurst Street, Spotswood, 3015.
 Homepride Bakeries, 165 Stumpy Gully Road, Moorooduc, 3933.
 Hooley, Miss T.M. & R. Davis, Castlereagh Road, Castlereagh, N.S.W., 2750.
 Hooper, W.R., R.M.B. 3445, Wangaratta, 3677.
 Horder, G. & J.M., P.O. Box 797, Griffith, N.S.W., 2680.
 Horsfield, P.M., 53 Neuparth Road, Croydon North, 3136.
 Hood, Miss R., R.M.B. 9275, Wangaratta, 3677.
 Hosking, K., Regent Park Stud, P.O. Box 166, Lilydale, 3140.
 Howard, S., 656A Old Northern Road, Dural, N.S.W., 2158.
 Howe, Mr. & Mrs. D., 69 Hallam Road, Belgrave, 3160.
 Howes, A.C., 36 Clarke Street, Portarlington, 3223.
 Hubbard, Miss K.L., Lot 4 Pound Road, Narre Warren, 3805.
 Hubes, M.K., Clonbinane Park, Broadford, 3658.
 Hunter, Miss S.P., 6 Clarke Drive, Ringwood, 3134.
 Hurley, Mr. & Mrs. W. & Miss H., Mayfield, R.S.D., Melton, 3337.
 Hurry, Mrs. M., Berrabri, Oaklands Junction, 3047.
 Hynds, Mr. & Mrs. L.J., 16 Sussex Street, Seaholme, 3018.

I

Ingram, J., Circle I Appaloosa Stud, Mallacoota, 3889.
 Innes, M. & L., Drayton Park Stud, Thompsons Lane, Merricks, 3916.

J

Jackson, D. & K., 170 Hotham Road, East Melbourne, 3002.
 James, A.K. & P.R., Coondia, Box 142, Mansfield, 3722.
 James, J.T. & J., Jarosite Road, R.M.D., Mail Centre, Geelong, 3221.
 James, Mr. & Mrs. J.T. & Mr. & Mrs. B.W. Jackson, Jarosite Road, R.M.D.,
 Mail Centre, Geelong, 3221.
 James, R. & D., Sweetwater Stud, Church Road, Keysborough, 3173.
 Jewell, R. & Mrs. L., Main Road, Hill End, 3825.
 Johnson, Mrs. K., P.O. Box 835, Dandenong, 3175.
 Johnston, Miss V.E., Freshwater Creek, R.S.D., Belmont, 3216.
 Johnstone, Miss S., Box 179, Orbost, 3888.
 Jolly, R.W., Braeburn, Demotts Road, Anakie, 3221.
 Jolly, Mrs. S., Braeburn, Demotts Road, Anakie, 3221.
 Jolly, R.W. & A.E. Morris, Calder Highway, Kyneton, 3444.
 Jones, J.K., Box 153, Bacchus Marsh, 3340.
 Jones, Mrs. J., O'Briens Road, Bayles, 3981.
 Jones, Miss K., R.M.S. 422, Rochester, 3561.
 Jones, Mrs. K., The Downs, Nepean Highway, Dromana, 3936.
 Jones, P., 22 Nara Road, Mitcham, 3132.
 Jones, T. & Miss K., R.S.D. Orrvale Road, Shepparton East, 3631.
 Jorgensen, P.S., Box 27, Mutoa, 3390.
 Juckert, G., Warrathanga, Mickleham Road, Mickleham, 3652.
 Judd, L.R., P.O. Box 70, Ascot Vale, 3032.

K

Kale, S., and Mrs. F. & Miss L. Knox, R.M.B. 329, Foxground, via
 Gerringong, N.S.W., 2534.
 Kale, S. & Mrs. I. Petersen, R.M.B. 329, Foxground, via Gerringong, N.S.W.,
 2534.
 Keable, I. & S. and I. & A. Sneddon, 18 Charles Street, Kew, 3101.
 Kellett, J.A. & A.H., P.O. Box 365, Echuca, 3625.
 Kellock, Misses L. & S., Old Healesville Road, Healesville, 3777.

Kellock, R. & Mrs. J. Bazeley, Yabba Lodge, Box 14, Dookie, 3646.
 Kelly, C.R. & Mrs. K.J. McIver, P.O. Box 594, Ballarat, 3350.
 Kelly, W.H. & Miss L.A., 4 Helpmann Crescent, Epping, 3076.
 Kemp & Beggs, P.O. Box 36, Bowral, N.S.W., 2576.
 Kemp, D.E., Homeleigh, Heathcote, 3606.
 Kennardvale, Old Mill, 3601.
 Kenney, Mrs. B.M., Rhodes Road, Darnum, 3822.
 Kenny, Miss T., 14-16 Fisher Parade, Ascot Vale, 3032.
 Kent, Misses J. & J., Loch-Ayr, Nicholson, 3882.
 Kent, Mrs. S., Williams Crescent, Woori Yallock, 3139.
 King, F.W. & Miss J.L., 7/24 Edensor Street, Epping, N.S.W., 2121.
 King, R., Somerton Road, Greenvale, 3047.
 King, Miss S.D., Melton Road, Sydenham, 3038.
 King, Mr. & Mrs. T., King Stud, Stewarton, 3672.
 Kingsfred Stud, P.O. Box 23, Meredith, 3333.
 Kingsley, R. & N., Lot 56 Facey Road, Devon Meadows, 3977.
 Kirk, Mrs. J., Racecourse Road, Mornington, 3931.
 Kittson, Mrs. G.R., 22 Denman Avenue, East St. Kilda, 3183.
 Kluth, H., Lilyvale Stud, Merton, 3715.
 Kneebone, Mrs. E.A., P.O. Box 405, Lilydale, 3140.
 Knight, G., 7 Hurchinson Street, Broadford, 3658.
 Knight, A. & G. White, Box Road, R.S.D., Longwarry, 3816.
 Kopanica, Mrs. J.F., Box 1095, Mildura, 3500.
 Konecny, Mrs. J., A'Beckett Road, Upper Beaconsfield, 3808.
 Kramer, Mrs. M., Glendalough, Caldermeade, 3984.
 Kruger, Miss J., 8 Glenway Drive, Dingley, 3172.
 Kupke, H., Lot 15 Browns Road, Rosebud, 3939.

L

La Conda Lodge Pty. Ltd., P.O. Box 69, Neerim South, 3831.
 Lake, Miss J., 63 High Street, Heathcote, 3606.
 Lamb, D.M. & P.A., Kimba Stud, Sale, 3850.
 Lamb, Mrs. M. & Mrs. M. Cohen, Willurah, Conarjo, N.S.W., 2696.
 Landsbury Estates Pty. Ltd., 162 Victoria Road, Hawthorn East, 3123.
 Lane, B.A., Biara Park, Seville, 3139.
 Lane, E., 34 Glenoe Drive, Lara, 3212.
 Lane, J. & J., 8 Simpson Street, North Sunshine, 3020.
 Langdon, G., 11 Williams Road, Don Valley, 3139.
 Langford, Square Forest, via Sale, 3850.
 Larcombe, Miss M., Devon Road, Gnarwarre R.M.D., Geelong, 3221.
 Larcombe, P.A. & M.B., Mulkirri, Main Road, Pheasant Creek, 3757.
 Lawrence, E.J., 44 Whitehall Street, Footscray, 3011.
 Lawson, Mrs. M. & J. Petty, P.O. Box 63, Warragul, 3820.
 Le Blanc, Mrs. D., Lot 8 Cross Road, Devon Meadows, 3977.
 Le Blanc, K.S., Lot 8 Cross Road, Devon Meadows, 3977.
 Le Brocq, G., 236 Lawrence Road, Mt. Waverley, 3149.
 Lee, A.H., Eddington, 3472.
 Lee, Mrs. B.J., 47-57 Tinks Road, Narre Warren, 3805.
 Lee, Miss J.M., Connemara, Lakes Road, Stratfield, 3862.
 Lee, M.P. & Mrs. J.C., Ghyll, Cranbourne Road, Narre Warren, 3805.
 Lees, Mrs. D. & Miss M., Cobbens, Main Drain Road, Cora Lynn, 3814.
 Leggett, Miss S., 12 Russell Street, Emerald, 3782.
 Leonard, Mrs. S.S., Gunnee, Delungra, N.S.W., 2403.
 Le Souef, Mrs. R.B., Coolart Road, Somerville, 3912.
 Lewis, Mrs. G., P.O. Box 188, Ararat, 3377.
 Lewis, Mrs. G.A., Fairway Stud, Coldstream, 3770.
 Lewis, Misses S. & M., Comonella, Tivendale Road, Officer, 3809.
 Levy, Mrs. B., Woolindra, Lancefield Road, Newham, 3442.
 Libro, F.A., 9 Lileura Avenue, Beaumaris, 3913.
 Lisica, J.M. & C.A., Hastings-Dandenong Road, Cranbourne, 3977.
 Lithgow, Mrs. F.J., Flowerfield, Coldstream, 3770.
 Lloyd, Mrs. P. & Miss S.A., Eagles Nest Road, Arthurs Creek, 3099.
 Loft, G., Lot 2 Conroys Lane, Spargo Creek, 3461.
 Lomas, Mrs. D., Lot 2 Tschampions Road, Macclesfield, 3159.
 Lomax, Miss C.J., 43 Nicholson Street, Footscray, 3011.
 Lord, Mrs. H.M., Kelvin Grove, Junee, N.S.W., 2593.
 Lovett, Mrs. J., 26A Fletcher Street, Essendon, 3040.
 Lowe, Mrs. V., Braemar Park, Woodend, 3442.
 Loy, T. & Mrs. M., Sandy Court, Deniliquin, N.S.W., 2710.
 Lucas, Miss D., 256 Wantirna Road, Wantirna, 3152.

Luckock, Mrs. E., Ennerdale, Dundonnell, 3271.
 Luckock, Mrs. J., Ennerdale, Dundonnell, 3271.
 Lugg, F.E.L., R.S.D., Murchinson, 3610.
 Lukey, Mrs. J., 44 Loders Road, Moorooduc, 3933.

M

McAleese, Mr. & Mrs. G.A., South Gippsland Highway, Five Ways, 3977.
 McCann, Mr. & Mrs. D.W., Balyartha, Stonehaven, via Geelong, 3221.
 McCann, Mrs. G.D., Glencairn, Ceres, via Geelong, 3221.
 McCarthy, Misses K. & L., 320 Mickleham Road, Yuroke, 3047.
 McClure, Miss B., 17 Fromhold Drive, Doncaster, 3108.
 McClusky, Mr. & Mrs. L., Robin Park Pony Stud, St. Johns Road, Bulla, 3047.
 McClusky, Miss L., St. Johns Road, Bulla, 3047.
 McConville, R. & M., Thorpeville Stud, Ovens Highway, Myrtleford, 3737.
 McCrohan, D., 4 Craigmore Street, East Malvern, 3145.
 McDonald, Mr. & Mrs. G., Blue Waters Stud, Lot 1 Wells Road, Mordialloc, 3195.
 McDonald, Mr. & Mrs. B.B., Carlyle Pony Stud, Macclesfield, 3782.
 McDonald, Mrs. B.B. & Miss K. Begelhole, Carlyle Pony Stud, Macclesfield, 3782.
 McDonald, Leggett & Myers, C/- Carlyle Pony Stud, Macclesfield, 3782.
 McDonald, Miss J.R., North Eelah, Maitland, N.S.W., 2320.
 McDonald, Miss J.R. & Miss S. Astle, North Eelah, Maitland, N.S.W., 2320.
 McDonald, Mrs. L., Lot 1 Peck Road, Officer, 3808.
 McDonald, P.R., P.O. Box 78, Queenscliff, 3225.
 McDonell, A.H. & D.M., Pinehurst Stud, Steels Creek, via Yarra Glen, 3775.
 McGennan, R.F., Myers Road, Merricks North, 3926.
 McGrath, A., Appin South, 3578.
 McGuire, Mrs. J.B., 621 Surrey Road, North Dandenong, 3175.
 McIntyre, Miss M.P., Birrahlee Pony Stud, Shepparton East, 3631.
 McKinnon, P.I. & Mrs. I.K., Lot 32 Kingston Road, Cranbourne South, 3977.
 McLachlan, Mrs. A., Rosebanic, Mt. Pleasant, S.A., 5235.
 Machlan, Miss M., 33 Roehampton Crescent, Mt. Eliza, 3930.
 McLaren, Miss S.A., 32 Somers Avenue, Malvern, 3144.
 McLaughlin, Miss J., Boolara Pony Stud, Three Chain Road, Moorooduc, 3933.
 McLaughlin, Mr. & Mrs. J.F., Boolara Pony Stud, Three Chain Road, Moorooduc, 3933.
 McLean, K. & Son, 43 Anketell Street, Coburg, 3058.
 McLeod, Miss V., P.O. Box 56 Kennedy Road, Pakenham, 3810.
 MacMillan, Miss E. & V. Corvi, Donrica Pastures, Ormeau, Qld., 4208.
 McNaught, Miss K., R.M.S. 422, Rochester, 3561.
 McNeil, Miss H., Mayall R.S.D., Kerang, 3579.
 McNeill, A.R., 23 Mercer Parade, Newtown, Geelong, 3220.
 Mahncke, W.B. & Son, Narioka Park, R.M.B. 1038, Picola, 3639.
 Mahncke, W.R. & P.J., Narioka Park, R.M.B. 1038, Picola, 3639.
 Major, Miss A., C/- Victorian Equestrian Centre, Emerald Road, Upper Beaconsfield, 3808.
 Makepeace, Mrs. P., Jodeline Park Stud, Rochester, 3561.
 Male, K., Edens Road, Lang Lang, 3984.
 Male, R.T. & S.M., P.O. Box 95, Balnarring, 3926.
 Malibu Park Pony Stud, 454 Peel Street, Tamworth, N.S.W., 2340.
 Mallinson, Mrs. C.A., Engelke Park, Engelke Road, South Belgrave, 3160.
 Maloney, Miss M., Bunyal, Earls Road, Moolap, 3221.
 Mamouney, J.W. & Mrs. G.J., Almond Meadows, Marong, 3515.
 Mann, Mrs. G., 37 Thea Grove, East Doncaster, 3109.
 Manuka Park Andalusian Stud, Berwick, 3806.
 Marina, Mrs. S.C. & Miss S., Wonga, Young, N.S.W., 2594.
 Marriott, A.T. & Sons, 341 McKinnon Road, East Bentleigh, 3165.
 Marshall, Mrs. L.C., C/- Mernda Post Office, Plenty Road, Mernda, 3754.
 Martin, Miss A., P.O. Box 85, Mt. Beauty, 3699.
 Martin, Mrs. C.L., Checkmate Stud, Pinnacle Lane, Dixons Creek, 3775.
 Martin, G.L. & Mrs. J.C., Sentosa, Victoria Road, Wandin North, 3139.
 Martyn, R.G. & M., Bates Road, Little River, 3211.
 Maruel, Miss S., R.S.D. Swan Hill Road, Kerang, 3579.
 Massey, Miss K., W.S.D. Lot 3 Couangalt Road, Gisborne South, 3437.
 Massey, Misses K. & M., Cooriemungle W.S.D., Timboon, 3268.
 Matheson, Miss A., 20 Thea Avenue, North Balwyn, 3104.
 Mathiske, J.H., 29 Pritchard Street, Swan Hill, 3585.
 Mattei, D.J. & Miss M.A., Rokeby Road, Jindivick, 3818.
 Matters, Miss H., Booroola Estate, Avenel, 3664.

- Maurice, D. & J., Otway View Pony Stud, W.S.D., Yeodine, via Colac, 3249.
 May, Miss S. & L.D., P.O. Box 27, Rye, 3941.
 Maynes, Mrs. M. & Miss L., P.O. Box 173, Croydon, 3136.
 May-Ramsay, J., Eurabbie, Nerrigundah, N.S.W., 2545.
 Medora Stud, R.S.D., Drik Drik, 3304.
 Melrose, J.C. & B., Freedom Valley Stud, Toole-Be-Wong Road, Healesville, 3777.
 Merlo, Miss S., Box 215, Echuca, 3625.
 Merlo, Miss T., Box 215, Echuca, 3625.
 Merlo, Mrs. Y., Box 215, Echuca, 3625.
 Murrigan, Mrs. J., Viewfield, Lawler Lane, Coldstream, 3770.
 Metcalfe, Miss A., Bryntirion, The Rock, N.S.W., 2655.
 Meulenkamp, H., Chimaron Stud, Northern Highway, Heathcote, 3606.
 Mifsud, Miss R., 15 Lancefield Road, Kimore, 3601.
 Milands Stud, Midland Highway, Stanhope, 3623.
 Miles, Mrs. M., 2B Winchester Road, Nunawading, 3131.
 Miller, D. & J. Paget, Rellim Park, Taylor Road, Cranebrook, N.S.W., 2750.
 Miller, D.B. & Mrs. N.J., Myall Glen, Moutajup, 3294.
 Mills, J.W. & K.J., Bayliss Road, Lyndhurst, 3975.
 Mills, R.B. & L.T., Woodbine, McClelland Drive, Skye, 3977.
 Milne, A.E. & Mrs. J.I., Strathconon, Elmhurst, 3469.
 Milvain, Mr. & Mrs. I.G., R.S.D., Day Road, Tongala, 3621.
 Minter, G. and G. & S. Cooke, Karingal, Gilligans Road, Dural, N.S.W., 2158.
 Minter, G.J., Karingal, Gilligans Road, Dural, N.S.W., 2158.
 Mirabella, Mrs. C., P.O. Box 19, Somerville, 3912.
 Mistletoe Investments Limited, P.O. Box 266, Maitland, N.S.W., 2320.
 Mitchell, Mrs. C., Fairfield, R.S.D., Bairnsdale, 3875.
 Mitton, Mrs. C.S., Box 250, Penola P.O., Penola, S.A., 5277.
 Mobberley, S.T. & Mrs. and Mrs. D.L. Holgate, 6 Springfield Road, Catherine Fields, N.S.W., 2171.
 Molina, Mrs. E.V., Anilom, 10 North Road, Langwarrin, 3910.
 Montgomery, Mrs. C.L., Rarangi, Beaumont Road, Berwick, 3806.
 Moore, R.L., 228 Eighth Avenue, Eden Park, 3757.
 Moorhead, Miss A., 103A Dendy Street, Brighton, 3186.
 Moorooduc Park Stud, Tuerong Road, Mornington Rural, 3931.
 Moreing, Miss J. & M. Minns, 4 Lerida Avenue, Camden, N.S.W., 2570.
 Morgan, Mrs. A., 607 Clayton Road, South Clayton, 3169.
 Morgan, Miss D., 342 Maroondah Highway, Croydon North, 3136.
 Morgan, Mrs. J.F., 43 Sandown Road, Ascot Vale, 3032.
 Morgan, Mrs. K., Marsala Park, Lot 3 Warburton Road, Seville, 3139.
 Morison, Miss D. & F.A., Keys Road, Keysborough, 3173.
 Morris, Mrs. A.E., Calder Highway, Kyneton, 3444.
 Morris, Miss J., 12 Brooke Street, Woodend, 3442.
 Morris, Mrs. L. & G. Hall, Lorimers Lane, Dixons Creek, 3775.
 Morris, Mrs. P.A., Avondale, Tatyoon, 3378.
 Morton, Mrs. C., Amanda Park, Lusatia Park Road, Hoddles Creek, 3139.
 Moulton, Patterson & Eden, 38 Ocean View Parade, Lakes Entrance, 3909.
 Moyle, R. & C., Dowling Park, R.S.D., Creswick, 3363.
 Mt. Widderin Quarter Horse Stud, Skipton, 3361.
 Mullenger, J.C. & P.A., Redesdale Road, Kyneton, 3444.
 Murphy, G.R., The Downs, Nepean Highway, Dromana, 3936.
 Murphy, G.R. & N.E. Van Eede, The Downs, Nepean Highway, Dromana, 3936.
 Murphy, J.W. & Mrs. M.L., P.O. Box 39, Seville, 3139.
 Muntz, Miss J., 30 Norma Street, Melton, 3337.
 Murray, Ms. J., 47 Meek Street, Werribee, 3030.
 Murray, J.F., P.O. Box 147, Belgrave, 3160.
 Myers, J.C. & A.T., P.O. Box 73, Creswick, 3363.
 Myers, Dr. & Mrs. R.G., Geebung, Yarrambat, 3091.

N

- Nash, G. & M., Bruces Creek Road, Whittlesea, 3757.
 Nathalia Agricultural Society, Narioka Park Stud, R.M.B. 1038, Picola, 3639.
 Naylor, Mrs. D.M., Yatala Pony Stud, P.O. Box 28, Mornington, 3931.
 Newbold, Mrs. C., Malibu Park, Holmpark Road, Beaconsfield, 3807.
 Nicholson, Miss T., Robinvale Park, Keys Road, Keysborough, 3173.
 Nihal Arabian Stud, P.O. Box 27, Bunyip, 3813.
 Noble, Miss J., 1075 Centre Road, Oakleigh South, 3167.
 Noblett, Mrs. P. & Miss J., 90A Morphet Road, Glengowrie, S.A., 5044.

Noonan, Mrs. J., 676 Park Road, Park Orchards, 3114.
 Northey, J., Joelyn, Myrrhee, 3732.
 Notley, Mrs. M., Tara Pines, Ekvian Road, Woori Yallock, 3139.

O

Oakford, W.H., Hallam Road, Hampton Park, 3976.
 Oates, Mrs. R., Flinders Road, Main Ridge, 3928.
 Oatley, Mrs. C.D. & D.F. Hewitt, Ferndale, Yarrawa, Denman, N.S.W., 2328.
 O'Brien, A.B. & R. and F. & R. Hand, R.M.B. 9275, Wangaratta, 3678.
 O'Brien, Mr. & Mrs. K. & W., Ballawinna, Dawson Road, Cowwarr, 3857.
 Oehm, P.W. & Miss A., Gregadoo Road, Wagga Wagga, N.S.W., 2650.
 O'Hagan, Miss K., Lot 1 Bally Road, Narre Warren North, 3804.
 O'Hagan, P., 97 Lower Dandenong Road, Mentone, 3195.
 O'Halloran, P.S. & M.J., P.O. Box 48, Wagga Wagga, N.S.W., 2650.
 Oliver, Mrs. L.J., 13 William Street, Box Hill, 3128.
 O'Mara, F. & G.A., 165 Stumpy Gully Road, Moorooduc, 3933.
 Onley, Misses J.J. & L.B., Pettavel Road, Freshwater Creek, R.S.D., Belmont, 3216.
 Onley, W.R. & Miss L.B., Pettavel Road, Freshwater Creek, R.S.D., Belmont, 3216.
 Orchard, Mr. & Mrs. P.A., Glenwood Park, St. Johns Road, Bulla, 3047.
 Osborn, Miss E.L., P.O. Box 33, Rosebud, 3939.
 Osborne, Mrs. A.J., Bolaro, Buffalo, 3958.
 Owen, Mrs. R.D., Owendale Stud, Box 129, Trafalgar, 3824.

P

Page, J.B., High-Rail Stud, Seymour, 3660.
 Painter, Misses M. & D., R.M.B. 2282, Merungle Hill, via Leeton, N.S.W., 2705.
 Panton, Miss N., 11 Seacombe Grove, Brighton, 3186.
 Parks, L.H. & Mrs. V.L., Parkdale, Mansfield, 3722.
 Parsons, Miss W., Ferriby, Glendon Close, Mt. Eliza, 3930.
 Pate, Mrs. W., 34 Tarneit Road, Werribee, 3030.
 Patterson, Miss S., 17 Crown Street, Flemington, 3031.
 Pattison, N.M., 10 Oram Street, Shepparton, 3630.
 Paul, Miss B.J., Cambus Road, Yering, 3770.
 Pawson, P., Lot 4 Ballarto Road, Skye, 3977.
 Payne, R.L. & M.I. Burns, 12 Russell Street, Cranbourne, 3977.
 Paynter, G. & Mrs. A., R.S.D. 89, Bayley Road, Trafalgar, 3824.
 Pearman, Mrs. A., Meadows Wood Park, Geelong Road, Linton, 3360.
 Pearson, M.T. & M.L., Princes Highway, Drouin, 3818.
 Peddersen, K., Box 224, New Gisborne, 3438.
 Peel, T.M., Broomfield Stud, Muswell Brook, N.S.W., 2333.
 Peever, Mrs. J., Lot 4 Centre Road, Langwarrin, 3910.
 Penaluna, Mr. & Mrs. G.I., Karindy Stud, McInnes Road, Tynong North, 3813.
 Penny, Miss S., Box 202, Traralgon, 3844.
 Perry, Miss D., Lot 260 Robinsons Road, Pearcedale, 3912.
 Perry, Mrs. J., Gungurra Park, Boundary Road, Narre Warren East, 3804.
 Phillips, G. & Son, Westernport Road, Heath Hill, 3981.
 Piercy, Mr. & Mrs. D., Lot 2 Speedwell Street, Somerville, 3912.
 Pike, Miss J., 6 Morelle Street, Research, 3095.
 Pilgrims Warwick Stud Pty. Ltd., Sunny Downs, Tatura, 3616.
 Pilgrim, Mrs. J., Sun Valley Pony Stud, Tatura, 3616.
 Plozza, Miss P., P.O. Box 217, Berwick, 3806.
 Pooles, R., R.S.D. Boandaro Stud, Kiota Road, Tinamba, 3859.
 Potts, Miss H.J., Anakie Road, Lovely Banks, 3221.
 Pratley, Mrs. C.A., 26 Foxall Road, Kellyville, N.S.W., 2153.
 Pratten, Miss J.E., 22 Centre Road, Springvale, 3171.
 Pyke, Miss J., 11 Arrowsmith Street, Beveridge, 3653.

R

Raaen, J. & E., Jonel Stud, Loch, 3945.
 Rafferty, Mrs. M.J., Kay Park, Camden, N.S.W., 2570.
 Ralph, Miss S., 19 Hotham Street, Rochester, 3561.
 Rand, Mrs. J., Tamkara Appaloosa Stud, McClelland Drive, Langwarrin, 3910.
 Randall, A. & Mrs. L., Yuonga, Linwood Road, Seville, 3139.
 Rattray, D., 22 Allenby Avenue, Reservoir, 3073.
 Rawson, Miss S., Deneldan Arabians, Seville East, 3139.
 Rees, D.M., Ariah Park, N.S.W., 2684.
 Reimers, Miss S.A., Jimakas Stud, Dunns Creek Road, Dromana, 3936.
 Ribbons, A.J. & B.M., 23 King Street, Shepparton, 3630.
 Richardson, C.F., Old Bittern-Dromana Road, Merricks North, 3926.

Richardson, Mrs. E., P.O. Box 166, Lilydale, 3140.
 Richter, Mrs. J., Mrs. M. Sperway & Miss A. Minton-Taylor, C/- Carinya,
 Lawrence Road, Kenthurst, N.S.W., 2154.
 Ricke, Miss C., 4 Panel Street, Mitcham, 3132.
 Robertson, R. & D., Arthurs Seat Road, Main Ridge, 3928.
 Robinson, G.F., 39 Moore Street, Moe, 3825.
 Robinson, Mrs. M.E., Kalinya, Turner Road, Narellan, N.S.W., 2567.
 Roe, S.R. & Miss O.L., Glen Shee, Mansfield Road, Benalla, 3672.
 Rogers, E.J., Lower Somerville Road, Baxter, 3911.
 Rogers, R.L., Buchan, 3885.
 Rolfe, Miss A.M., Konwak, R.M.D. 427, Echuca, 3625.
 Rothque, Miss J., Cambus Road, Yering, 3770.
 Rough, Mr. & Mrs. I., Hussey's Lane, South Warrandyte, 3134.
 Routleff, Miss D., 6 Lindley Road, Greenacres, S.A., 5086.
 Rowbottom, R.F. & Miss M., Wongabeena, Hawkesdale, 3787.
 Rowe, Miss L.J., Box 82, Glenside P.O., S.A., 5065.
 Roycroft, M. & W., Boonabaroo, R.S.D. Boorcan, via Terang, 3264.
 Roydhouse, Mrs. J., Chip Cahse Park, Ophir Road, Bathurst, N.S.W., 2795.
 Ruggiero, Miss C., 735 Elgar Road, Doncaster, 3108.
 Rundle, H.E., Glenara, Bulla, 3047.
 Russell, Mr. & Mrs. J., Carngham, 3351.
 Ryan, Miss M., Gunadoo, Wycheproof, 3527.
 Ryan, S.D., Kooyong, Reservoir Road, North Harcourt, 3453.
 Rye, M., Lot K5 Lyndall Road, South Belgrave, 3160.

S

Sadler, Mrs. L.M., 25 Auckland Street, Bentleigh, 3204.
 St. Cloud Arabian Stud, 300 Maroondah Highway, Croydon, 3136.
 Sandy, Miss J., Canni, Buchan, 3885.
 Sariyannis, Miss L., 62 Conrad Street, St. Albans, 3021.
 Saunders, R.A. & V.L., Goodwood Park, Elphinstone, 3448.
 Schlyder, L. & Mrs. S., Lot 7 Shannon Road, Bringelly, N.S.W., 2171.
 Schrapel, B.R. & D.M., P.O. Box 234, Seymour, 3660.
 Schuhkraft, Miss D., Burwood Highway, Wantirna South, 3152.
 Scott, W.D. & D.B., Bido Pony Stud, 2 Tyrell Street, Gladesville, N.S.W.,
 2111.
 Scott, W.D. & D.B. and Lady E. Massey-Greene, Bido Pony Stud, 2 Tyrell Street,
 Gladesville N.S.W., 2111.
 Scott, W.D. & D.B. and J. Willis, 2 Tyrell Street, Gladesville, N.S.W., 2111.
 Scott, W.F. & M.E., Box 43, Meeniyah, 3956.
 Sea Lake Agricultural & Pastoral Society, R.S.D., Berriwillock, 3531.
 Selby, Miss H. & A. Slee, Millett Road, R.S.D., Gisborne, 3437.
 Sellars-Jones, J.L. & V. and B.W. Flood, 156 Walter Avenue, Ingleside Heights,
 N.S.W., 2101.
 Shandley, Mrs. G.M., Tayoora, Nerrena, Via Leongatha, 3953.
 Sheffield, Misses H. & J., 49 Banks Street, Traralgon, 3844.
 Sheludko, Mr. & Mrs. V., P.O. Box 40, Buninyong, 3357.
 Sheridan, Mr. & Mrs. S., 17 Broadmeadows Road, Tullamarine, 3043.
 Shipard, N.A. & R.J. Rapsey, Donnybrook, R.M.B. 362, Albury, N.S.W., 2640.
 Shugg, P. & J., Camerons Road, Bacchus Marsh, 3340.
 Siebrand, Miss L., P.O. Box 188, Minyip, 3392.
 Simpkin, Mrs. K. & Miss L., 1 Lapstone Crescent, Blaxland, N.S.W., 2774.
 Sitch, Mrs. B., Braemus Park, Woodend, 3442.
 Skeen, Mr. & Mrs. B.J., P.O. Box 240, Lithgow, N.S.W., 2790.
 Skinner, B. & L., Lauribri, Doreen, 3754.
 Sly, Miss J., Valley Road, Wattle Glen, 3096.
 Smiley, Miss A., Lynlea Lodge, Killara Road, Gruyere, 3770.
 Smiley, Miss S., Lynlea Lodge, Killara Road, Gruyere, 3770.
 Smith, Mrs. A., Somerton Road, Greenvale, 3047.
 Smith, Mrs. B., Melton Park, Bulmans Road, Melton, 3337.
 Smith, Mrs. G. & Miss D., Millbrae Stud, Wyuna R.S.D., Kyabram, 3620.
 Smith, G.L. & S.A., Kimberley Park, R.S.D. 513, Hamilton, 3300.
 Smith, Miss L.F., P.O. Box 1273, Shepparton, 3630.
 Smith, Miss L.F. & Mrs. V.J., P.O. Box 1273, Shepparton, 3630.
 Smith, Mrs. H.M., Woorinen South, 3588.
 Smith, J.R. & F., 55 Highett Street, West Richmond, 3121.
 Smith, Miss J. & Mrs. L.A., 19 Keilor Avenue, North Essendon, 3040.
 Soper, E.W. & L.M., Devon View Cavendish, 3408.
 Soutar, Miss R.E., 33 Yeovil Road, Burwood, 3125.
 Spencer, Mrs. L.M., The Springs, Greaves Road, Box 12, Berwick, 3806.
 Stanhope Park Stud, Werombi Road, Camden, N.S.W., 2570.
 Stanton, Miss P., 11 Epsom Road, Mordialloc, 3195.
 Stapleton, Mr. & Mrs. M.A., Alhambra Park, Garfield Road, Garfield, 3814.
 Stasinowsky, Mrs. S., Lakeland Stud, P.O. Box 89, Rainbow, 3424.
 Statene Syndicate, P.O. Box 100, Torquay, 3228.

Stephenson, D., Chimo Park, Barnawartha South, 3688.
 Stevens, B.F. & Mrs. J.M., 29 Naughton Grove, Blackburn, 3130.
 Stewart & McDonell, Dalmarron Stud, Steels Creek, via Yarra Glen, 3775.
 Stewart, A.J., Dalriada, Wirrinya, N.S.W., 2871.
 Stewart, J.D. & D.C., Denzildon, 13 Bakewell Street, Bendigo, 3550.
 Stidston, G. & S., Danewood Pony Stud, Myers Road, Merricks, 3926.
 Stockdale, C. & S., Waratah Farm, Seymour Road, Nar Nar Goon, 3812.
 Stockdale, Miss J., 6 Leumear Street, North Clayton, 3168.
 Stokes, J.B., 9 Clays Court, Templestowe, 3106.
 Stone, N.R. & Mrs. P.J., 2077 Kelly Road, R.S.D., Five Ways, 3977.
 Stott, Mrs. S., Springbank, Toomuc Valley Road, Pakenham, 3810.
 Stranks, Miss M.E., 11 Belford Road, East Kew, 3102.
 Strapp & Ansell, Coldstream West Road, Lilydale, 3140.
 Strapp, D., Devon Farm, Coldstream West Road, Lilydale, 3140.
 Strapp, S., Devon Farm, Coldstream West Road, Lilydale, 3140.
 Stubbs, Miss J., 14 Leslie Road, Essendon, 3040.
 Stuchberry, Mrs. Brown Road, Brown Road, Officer, 3809.
 Sumisa (Aust.) Pty. Ltd., Bedgerebong Road, Forbes, N.S.W., 2871.
 Sutherland, Mrs. J., P.O. Box 100, Torquay, 3228.
 Sutherland, Mrs. J. & Mrs. M. Donvig, P.O. Box 100, Torquay, 3228.
 Sutton, Miss J., 22 Maxia Road, East Doncaster, 3109.
 Symes, Miss M., 2/134 Brighton Road, Elsternwick, 3184.
 Symes, M., M.L. & J.S., 24 Crofton Street, Benalla, 3672.
 Symons, Mrs. L., High Rail Stud, Seymour, 3660.

T

Tame, W.G., Pittong, Box 138, Benalla, 3672.
 Taronga Stud, Alcorn Road, Labertouche, 3816.
 Taylor, Mrs. B., Warraroong, Main Road, Arthurs Creek, 3099.
 Taylor, K.A. & Mrs. H.E., 56 Old Pitt Town Road, Box Hill, N.S.W., 2765.
 Taylor, L.M., Lot 8 Main Road, St. Andrews, 3761.
 Taylor, Mrs. P.J. & Miss H.J., P.O. Box 68, Belmont, 3216.
 Taylor, T.C., Kuranda, Cobram East, 3644.
 Teague, Mr. & Mrs. G.D., Chateau Gay, Merriang Road, Woodstock, R.S.D.,
 Whittlesea, 3757.
 Tennent, Mrs. L., Stanhope South, 3623.
 Terry, Miss J., 5/65 Royal Avenue, Sandringham, 3191.
 Thomas, Mr. & Mrs. C., Rowallan, Clarkefield, 3430.
 Thomas, Mrs. E.E., Carinya Park, Sharps Road, Tullamarine, 3043.
 Thomas, Mr. & Mrs. G.F., Bhagdhara, P.O., Drysdale, 3222.
 Thomson, Mrs. L., 49 Speedwell Street, Somerville, 3912.
 Thorp, Miss M., Fulman Park Stud, Kiddlewick, P.O., Hallam, 3803.
 Tipping, A.M., Lot 14 Arandt Road, Exford, 3338.
 Tipping, J.A., Graephil, Hallam North Road, Narre Warren North, 3804.
 Toole, C.R., Three Chain Road, Mornington Rural, 3931.
 Toone, Miss L., 10 Venetta Road, Glenorie, N.S.W., 2157.
 Tournier, W.M., Sandridge Park, Malland via Swan Hill 3544.
 Treacy, Misses G.M. & M.E., 1 Sunset Crescent, Mt. Eliza, 3920.
 Trenerry, Mrs. J.E. & B.V. Hammond, Dawkins Road, Two Wells, S.A., 5501.
 Trewin, T.C. & Sons, Box 5 Devenish, 3726.
 Trim, Miss J., 42 Victoria Avenue, Narrandera, N.S.W., 2700.
 Tuckett, Miss J.A., R.M.B. 149, Walla Walla, N.S.W., 2659.
 Tuckett, Miss J.A. & R. Francis, R.M.B. 149, Walla Walla, N.S.W., 2659.
 Tull, Miss F., Parra, Yea, 3717.
 Tyrrell, Miss A., 16 Yarra Grove, Hawthorn, 3122.

U

Unthank, B., P.O. Box 613, Albury, N.S.W., 2640.
 Uren, Mrs. C., 49 Collins Street, Keilor Park, 3033.
 Urquhart, Miss H., Boonerah, Hexham, 3273.
 Urquhart, K., Boonerah, Hexham, 3273.
 Urquhart, K. & Miss M., Boonerah, Hexham, 3273.
 Uytendaal, Mrs. L., Emerald Road, Upper Beaconsfield, 3808.

V

Van de Leur, A., R.S.D., Trentham East, 3458.
 Van Heel, Mrs. V., 21 Mountain Flat Road, Narre Warren East, 3804.
 Van Heythuysen, T., 3 Cosair Street, Flagstaff Hill, S.A., 5157.
 Venters, J.G., Liberton & Co., P.B. 43, Mail Centre, Geelong, 3221.
 Versluis, T., 521 High Street, Epping, 3076.
 Vermeulen, J.J., Lot 37, Bardwell Drive, Mickleham, 3652.
 Vial, Mrs. W., Braemar Park, Woodend, 3442.
 Victorian Police Department, Police Depot., St. Kilda Road, Melbourne, 3000.

Vincent, Miss C.J., R.M.B. 3650, Wangaratta, 3678.
 Vinehaven Pony Stud, Vine Lodge, Exeter, N.S.W., 2578.
 Vinge, J., P.B. 29, Upper Thologolong, via Wodonga, 3690.

W

Wade, Mrs. J., Lot 2A Favourite Hill Road, Pearcedale, 3912.
 Wakelam, T. & N., Ellis Road, Tonimbuk,
 Walker, Mr. & Mrs. A.R., Yarraview Stud, Yarra Glen, 3775.
 Walker, Mrs. M., Marena Stud, Yarramalong Road, Wyong, N.S.W., 2259.
 Walker, P.R. & Mrs. N.F., Bluegrass Arabians, P.O. Box 28, Lemnos, 3631.
 Walkinshaw, Misses L. & J., Box 350, Warragul, 3820.
 Walsh, K.R., Lot 5 Towts Road, Whittlesea, 3757.
 Walsh, Mrs. S., Evans Road, Bunyip, 3815.
 Wandarra Pony Stud, Old Drouin Road, Longwarry, 3816.
 Wangler, Miss J., 201 Smythes Road, Delacombe, 3356.
 Ward, Mrs. V., 19 Benson Drive, Lilydale, 3140.
 Warne, H.A. & Mrs. D.L., Swan Hill Road, Barham, N.S.W., 2739.
 Warrandale Stud, 19 Knowles Street, Northcote, 3070.
 Warren, Miss L., Main Road, Poowong, 3988.
 Warren, Mrs. M., P.O. Box 64, Queenscliff, 3225.
 Watson, I.A. & J., Konetta, Box 207, Mansfield, 3722.
 Weaven, W., Box 2029, Tallangatta, 3700.
 Weavers, D.G., Blue Range, Tolmie Road, Tatong, 3673.
 Webb, A.L. & Mrs. B.A., P.O. Box 123, Narromine, N.S.W., 2821.
 Webb, Mrs. C., Avondale Road, Dapto, N.S.W., 2530.
 Webb, Mrs. E.J., Kobyboyn, R.M.B. 1033, Seymour, 3660.
 Wedlock, D., 30 Hereford Road, Mt. Evelyn, 3796.
 Weir, Miss J., Box 114, Birchip, 3483.
 West, Mrs. J.E., 2/3 Collocott Street, Mordialloc, 3195.
 Wettenhall, G., Stanbury, Devon Road, Ceres, 3221.
 Wetzell, Mrs. B., Peppercorn Park, Evans Road, Bunyip, 3815.
 Whalan, Miss K.A., East Kurrajong Road, East Kurrajong, N.S.W., 2758.
 Wheatley, M. & B., P.O. Box 84, Churchill, 3842.
 Wheeler, Miss R., 61 Woolston Drive, Frankston, 3199.
 Whimpress, Mrs. S.A. & I. Pearce, 7 Lorne Avenue, Magill, S.A., 5072.
 White, Miss A., 477 Bluff Road, Hampton, 3188.
 Whitehead, Miss S., Hume Highway, Picton, N.S.W., 2571.
 Whybon, D., P.O. Box 146, Deniliquin, N.S.W., 2710.
 Whyte, Mrs. M.L., Green Street, Healesville, 3777.
 Wilkinson, Mrs. H., Lot 154 Tyabb Road, Pearcedale, 3912.
 Williams, Mrs. A. & Mrs. S., 13 Moore Street, Bacchus Marsh, 3340.
 Williams, Mrs. B.C., P.B. 87, Kerang, 3579.
 Williams, Mrs. P., 7 Gawith Court, Toorak, 3142.
 Willaimson, A.R., Broadlands, Wychitella, 3525.
 Willmott, N.R., Cardinia Road, Cardinia, 3978.
 Willsallen, Mrs. M.P., Dunolly, Harden, N.S.W., 2587.
 Willsallen, Mrs. M.P. & Mrs. J. Bensley, Dunolly, Harden, N.S.W., 2587.
 Wilson, C.A., Sylvan Downs, via Winchelsea, 3241.
 Wilson, C., Mt. Barker Road, Hahndorf, S.A., 5245.
 Wilson, Mrs. D.M., Cooroona Park, Myers Road, Balnarring, 3926.
 Wilson, G.J., 14 Oleander Street, Doveton, 3177.
 Wilson, I., 155 Research Road, Warrandyte, 3113.
 Wilson, Misses M. & M., Talinga, Jones Road, Wattle Glen, 3096.
 Wilson, Miss T.E., 39 Old Mornington Road, Mt. Eliza, 3930.
 Wiltshire, Mrs. B., Connemara Park Stud, Lancefield, 3435.
 Wiltshire, J.J. & Sons, Kardinia Stables, R.M.B., Undera, 3629.
 Wiltshire, Mrs. S., Orana, Harkers Road, Caldermeade, 3984.
 Wingana Stud, P.O. Box 99, Koo-Wee-Rup, 3981.
 Wise, Mrs. C.B., Karini Lodge, Boundary Street, Kerang, 3579.
 Wishart, M., Maroondah Highway, Lilydale 3140.
 Wittman, Miss L.J., 2 Dempster Avenue, North Balwyn, 3104.
 Wolsey-Blackwell, Mrs. U.A., Barryrenie Road, Cowra, N.S.W., 2794.
 Woodhead, Miss F.L., Zinder Park, Sturt Highway, Euston, N.S.W., 2739.
 Woods, P.T., P.O. Box 19, Kallista, 3791.
 Woollard, Miss J., Lot 10 Queens Road, Wandin North, 3139.
 Woollard, Mrs. S.J., Lot 10 Queens Road, Wandin North, 3139.
 Wragge, Mrs. V.J., Narlga Downs, Deniliquin, N.S.W., 2710.
 Wright, Mrs. E., R.S.D. New Dookie Road, Shepparton, 3630.
 Wright-Smith, Mrs. E.M., 18 Linacres Road, Hampton, 3188.

Y

Yandell, Mrs. L., Selkirk Park, Donnybrook Road, Whittlesea, 3757,
 Yarborough Partnership, R.S.D., Terang, 3264.
 Yates, Miss L., 13 Dorothy Street, Tullamarine, 3043.
 Yeomans, J. & D.S., Homestead Farm, Doreen, 3754.
 Young, B.S. & Mrs. M.H., Jetfield Stud, Cozens Road, Lara, 3212.
 Young, Mrs. L., P.O. Box 49, Whittlesea, 3757.

INDEX TO COMPETITORS

SECTION 16. HORSES.

(RIDING CLASSES.)

- Abrahams, D., Two Hills, Riddells Creek, 3431.
 Abrahams, S., Two Hills, Riddells Creek, 3431.
 Ahern, Miss C., B.J. Lodge, Goornong, 3557.
 Ahern, Miss P., B.J. Lodge, Goornong, 3557.
 Aikman, Miss G., Harlley Road, Wonga Park, 3136.
 Anderson, Miss C., Lot 7 Union Rd, Langwarrin, 3910.
 Allsopp, Miss L.J., 139 Farmborough Rd, Unanderra, N.S.W., 2326.
 Ames, Miss L., P.O. Box 109, Gawler, S.A., 5118.
 Anderson, R.E., 377 Allan St, Kyabram, 3620.
 Anderson, Miss S.G., Coolibah, Cleveland Ave, Lower Plenty, 3093.
 Ansell, M.D., Devon Farm, Tudor Park, Lilydale, 3140.
 Armstrong, D.P., 9 Crown Rd, Bonbeach, 3196.
 Armstrong, Miss W., R.M.B. 292, The Gap, Via Wagga Wagga, 2650.
 Arrow, Miss F.A., Box 31, Robe, S.A. 5276.
 Arthur, Miss J., 200 Stumpy Gully Rd, Moorooduc, 3933.
 Asimus, D., 44 Maguires Rd, Nelson, 2765.
 Asimus, Miss M., Carrawobitty, Bedgerebong Rd, Forbes, N.S.W., 2871.
 Asimus, P., Carrawobitty, Bedgerebong Rd, Forbes, N.S.W., 2871.
 Atkinson, Miss K., Lodge Park, Oakbank Rd, Mt. Eliza, 3930.
 Attwood, Miss A., 14 Rutland Ave, Mt. Eliza, 3930.
 Aumann, G., Tindals Rd, Warrandyte, 3113.
 Aumann, Miss J., Tindals Rd, Warrandyte, 3113.
 Aumann, Miss T., Tindals Rd, Warrandyte, 3113.
 Adams, L.M., 14 Somerset St, Wantirna South, 3152.
 Austin, Miss J.J., Random, Mt. Erin Rd, Ferny Creek, 3786.

 Bakker, A.G., P.O. Box 133, Woodend, 3442.
 Balfour, Mrs. I., 32 Bognor Ave, Seaford, 3198.
 Ball, Miss L.K., Lulworth Park, Westdale, 2340.
 Bamford, T., Main Drain Rd, Kooweerup, 3981.
 Banister, Miss D., 5 Goldborough Court, Frankston, 3199.
 Barber, G., Carome, Plenty Rd, South Morang, 3752.
 Barber, Miss H., C/o South Morang Post Office, 3752.
 Barber, Miss K., 62 Davis St, Merrivale, Warrnambool, 3280.
 Barber, Miss L., C/o South Morang Post Office, 3752.
 Barclay, Miss D., 3 Thompson Court, Werribee, 3030.
 Barkley, Miss T., C/- Miss L. Walker, Marena Stud, Yarramalong
 Rd, Wyong, N.S.W. 2259.
 Barlow, Miss A.J., 361 Portrush Rd, Toorak Gardens, S.A. 5065.
 Barlow, Miss S.L., 361 Portrush Rd, Toorak Gardens, S.A. 5065.
 Barnard-Brown, Miss L., Lot 15 Bridge Inn Rd, Doreen, 3754.
 Barnard-Brown, D., Lot 15 Bridge Inn Rd, Doreen, 3754.
 Barnewall, Miss R., Bluegrass, 205 Handford Rd, Zillmore, Qld. 4034.
 Barry, Miss A., Lot 2 Cleveland Ave, Lower Plenty, 3093.
 Bath, Miss A.,
 Bawden, Miss M., Georgeon Park, Redstone Hill, Sunbury, 3429.
 Bayly, Miss V., 24 Cassidy St, Queanbeyan, N.S.W. 2620.
 Bazeley, Mrs. J., Yarra Lodge, Box 19, Dookie, 3646.
 Beard, D., Coldara, R.S.D., Koroit, 3282.
 Beard, Miss M., Coldara, R.S.D., Koroit, 3282.
 Beaton, G., 46 Marshall Rd, Airport West, 3042.
 Bebbington, Miss R., C/o 9 Illouka Ave, Ringwood East, 3135.
 Bell, Mrs. V., 2 Luzon Court, Lalor, 3075.
 Bennett, Miss A., Woolindra, Lancefield Rd, Newham, 3442.
 Bennett, Miss D., Akuna, Homestead Rd, Eltham, 3095.
 Bennett, Miss G., Wochнора, Lancefield Rd, Newham, 3442.
 Bennett, Miss K., Box 60, Stanhope, 3623.
 Bennie, Miss D., Box 26, Lancefield, 3435.
 Bensley, Mrs. J., Dunolly, Warden, N.S.W. 2587.
 Bergin, Miss J.M., R.M.B. 510, Hay Road, Deniliquin, 2710.
 Besley, Miss J., 115 Serpells Rd, Templestowe, 3106.
 Best, Miss R., 11 Atlantic Ave, West Beach, S.A. 5024.
 Biesbroek, Miss S., P.O. Box 328, Nunawading, 3131.
 Bignell, S.C., C/o P.O., Glenburnie, S.A. 5291.
 Binks, Miss D., 26 Cuthbert St, Heathmont, 3135.
 Blackburn, Miss M., Lot 8 Royal Pde, Emerald, 3782.
 Blake, Miss C., Rokeby, Tallarook, 3659.
 Blake, G.A., 8 Simmie St, Echuca, 3625.
 Blake, Miss W.E., 8 Simmie St, Echuca, 3625.
 Blakemore, Miss R., 13 Roycroft Ave., Salisbury East, S.A. 5109.

Blanchard, Miss K., 14 Clifton St, Charlton, 3525.
 Blanchard, T., 14 Clifton St, Charlton, 3525.
 Blizzard, Miss C., 54 Morna Rd, East Doncaster, 3109.
 Blizzard, Miss S., R.S.D. Mywee, Strathmerton, 3641.
 Boekee, Miss G., 10 Staples St, Glenroy, 3046.
 Bogle, Miss F., Karoora Park, P.O. Box 118, Sunbury, 3429.
 Bogle, K.Y., P.O. Box 118, Sunbury, 3429.
 Bogle, Miss N., P.O. Box 118, Sunbury, 3429.
 Bogle, R.S., P.O. Box 118, Sunbury, 3429.
 Bott, Miss K., C/- Post Office, Cohuna, 3568.
 Bott, Miss S., C/- Post Office, Cohuna, 3568.
 Bourke, Miss T., C/o Marburg Training Centre, Warrego Highway,
 Marburg, Qld. 4346.
 Bowden, Miss A., 25 McNabb St, Berwick, 3806.
 Bower, Midd D., 26 Chappell St, Thomastown, 3074.
 Bowles, Mrs. K., 4 Tallowood St, Frankston North, 3200.
 Bowman, Miss B., P.O. Box 147, Belgrave, 3160.
 Boyle, Miss S., Trafalgar Lodge, Toolernvale, 3337.
 Bradford, D., Burrabong, Drouin South, 3818.
 Bradford, Miss J., Burrabong, Drouin South, 3818.
 Bradshaw, Miss T., Cnr. Tarrawarra Rd & Maroondah Highway,
 Coldstream, 3770.
 Brandt, Miss S., 9 Moule Ave, Brighton, 3186.
 Bray, Miss C., Deepdale, Cleveland Ave, Lower Plenty, 3093.
 Bray, P., Deepdale, Cleveland Ave, Lower Plenty, 3093.
 Bray, Miss S., Deepdale, Cleveland Ave, Lower Plenty, 3093.
 Bray, S., Deepdale, Cleveland Ave, Lower Plenty, 3093.
 Brenna, Miss F.K., Cowes Rd, Yarra Junction, 3797.
 Brideoake, D., Box 46, Lockhart, N.S.W. 2656.
 Briggs, T., 38 Splatt St, Swan Hill, 3585.
 Britton, Miss E., 4 Bakers Rd, Clyde, 3978.
 Brooks, N.J., Glengower, Via Clunes, 3370.
 Brown, Miss J.E., Medara Park, Medhurst Rd, Coldstream, 3770.
 Brown, Miss L., 477 Bluff Rd, Hampton, 3188.
 Bryant, Miss M., 45 Locher Ave, Keon Park, 3073.
 Bull, Miss C., Peppermint Park, Springvale Rd, Harston, 3616.
 Bulmer, Miss S., Lot 6 Pumps Rd, Wantirna, 3152.
 Burgermeister, G., Valencia Ck, 3860.
 Burkitt, N.J., R.M.B. 1368, Cobram, 3644.
 Burkitt, Miss S.M., R.M.B. 1368, Cobram, 3644.
 Burnell, M., C/o Kangaroo Ground P.O., Kangaroo Ground, 3097.
 Burns, Miss J., 4 Cullinane St, Black Rock, 3193.
 Burnside, Miss C., Lot 3 Pierce Rd, New Gisborne, 3438.
 Burton, Miss K.L., Kat-Wal-Farm, Ellett Rd, Pakenham South, 3810.
 Burton, Mrs. L., 10 Greenlow Avenue, Wantirna, 3152.
 Bury, Miss A., David Rd, Warrandyte, 3113.
 Bury, Mrs. C., David Rd, Warrandyte, 3113.
 Butler, Miss J.A., 4 Ascot Drive, Keilor Park, 3033.
 Butler, Miss P., 4 Ascot Drive, Keilor Park, 3033.
 Butler, R., 4 Ascot Drive, Keilor Park, 3033.

 Callander, G., 27 Deakin St, Beulah, 3395.
 Callander, Miss T., 27 Deakin St, Beulah, 3395.
 Cameron-Kennedy, Mrs. C.L., Foxrock, Bulla, 3047.
 Campbell, Miss A., 26 Riverview St, Avondale Heights, 3034.
 Campbell, D.W., 26 Riverview St, Avondale Heights, 3034.
 Campion, Miss R., 6 Tylden Pl, West Meadows, 3047.
 Carah, Miss L., 25 Wallace Ave, Toorak, 3142.
 Carr, Miss J., 7 Tadema Cres, Eltham, 3095.
 Carroll, C., Bunbartha, 3634.
 Carroll, J., Bunbartha, 3634.
 Cartwright, J., 137 Carwoola St, Queanbeyan, N.S.W., 2620.
 Caserta, A., 1 Buchan Crt, Keilor, 3036.
 Caserta, Miss D., 1 Buchan Crt, Keilor, 3036.
 Caserta, Miss N., 1 Buchan Crt, Keilor, 3036.
 Cawston, Miss S., 44 Maguires Rd, Nelson, N.S.W. 2765.
 Chapple, Miss A., 55 Dodd St, St. Andrews, 3761.
 Chaundy, Miss S., Peers Rd, Tooradin Nth, R.S.D. Five Ways, 3977.
 Cheong, L.C., Mossgiel, Wallan Rd, Whittlesea, 3575.
 Cheong, Miss M.E., Mossgiel, Wallan Rd, Whittlesea, 3575.
 Chibnall, Miss E.S., Box 13, Mount Pleasant, S.A. 5235.
 Claney, Miss G., Bells Rd, R.S.D. Shepparton, 3630.
 Claney, Miss P., Bells Rd, R.S.D. Shepparton, 3630.
 Clark, C., 22 Greville St, Nth Essendon, 3041.
 Clark, Miss J., Marong Rd, Maiden Gully, 3550.

- Cleland, J., Bond Lane, Greenvale, 3047.
Cleland, M., Bond Lane, Greenvale, 3047.
Cochrane, Miss W., Gordon St, Cranbourne, 3977.
Cohen, Mrs. M., Willurah, Conargo, N.S.W. 2696.
Colclough, Miss L.J., Melac Pony Stud, Nth Boundary Rd, Euroa, 3666.
Cole, Miss R., 4 Birtles Crt, Balwyn, 3103.
Collins, Miss N., 6 Victoria St, Warragul, 3820.
Connolly-Carew, The Hon., Glenara, Bulla, 3047.
Conroy, Miss S., Old Hume Hwy, Beveridge, 3653.
Cooke, Miss G., Karingal, Gilligans Rd, Dural, N.S.W. 2158.
Cooke, P., Nambrok Rd, Denison Via Heyfield, 3858.
Cooke, Miss S., Karingal, Gilligans Rd, Dural, N.S.W. 2158.
Cooper, D., Kentucky, C/o P.O., Jamieson Rd, Mansfield, 3722.
Cooper, Miss M., Kentucky, C/o P.O., Jamieson Rd, Mansfield, 3722.
Cooper, Miss V., Kentucky, C/o P.O., Jamieson Rd, Mansfield, 3722.
Corby, B.J., Clyde, Berwick Rd, Clyde, 3798.
Cossor, L., Mahers Rd, Ebden, 3691.
Cossor, T., Mahers Rd, Ebden, 3691.
Counihan, D., R.S.D. Hillside, Via Bairnsdale, 3875.
Counihan, Miss S., R.S.D. Hillside, Via Bairnsdale, 3875.
Cowan-Hackett, Miss D., C/o Kingston Hotel, 55 Highett St,
West Richmond, 3121.
Cowan-Hackett, Miss M., C/- Kingston Hotel, 55 Highett St,
West Richmond, 3121.
Cox, D.J., Dalwood, Berriwillock, R.S.D. 3531.
Coyle, W.J., 12 Wiggins St, Botany, N.S.W. 2019.
Craddock, Mrs. A., Doreen P.O., 3754.
Craddock, Miss S., Sunshine Valley, Doreen, 3754.
Craig, Miss F., Hogans Rd, Werribee, 3030.
Crawshaw, Miss A., P.O. Box 595, Albury, N.S.W. 2640.
Crowder, Miss Z., Kensington Park, Warrandyte Rd, Langwarrin, 3910.
Curcio, Mrs. R.L., Whitelodge, Millets Rd, Gisborne, 3437.
Curlewis, Miss J., Hallan-Emerald Rd, Narre Warren Nth, 3804.
Curlewis, Miss V., Hallam-Emerald Rd, Narre Warren Nth, 3804.
- Dainty, Miss D., Wellington Rd, Narre Warren East, 3804.
Dainty, Miss L., Wellington Rd, Narre Warren East, 3804.
Daldy, Miss D., R.S.D. Arcadia, 3613.
Daldy, G.M., R.S.D. Arcadia, 3613.
Dall, Miss A.K., Tara Vale, Dalry Rd, Healesville, 3777.
Darwin, C., Kerrydale, Jancourt East, 3266.
Darwin, K.L., Kerrydale, Jancourt East, 3266.
Davey, Miss S., Dowling View, Clunes Rd, Miners Rest, Ballarat, 3357.
Davies, Miss J.L., Devonleigh, Tatura, 3616.
Davis, Miss J., Myers Rd, Merricks Nth, 3926.
Davis, R., Marburg Training Centre, Warrego Highway, Marburg, 4346.
Dawson, Miss H.A., 2 Durham Crt, Dandenong, 3175.
Dawson, Miss K., 2 Durham Crt, Dandenong, 3175.
Dawson, P., 10 Warnes Rd, Mitcham, 3132.
Dellow-Hellington, Mrs. M., Colonial Park, P.O. Box 34, Eaglehawk, 3556.
Dempsey, Miss K.A., P.O., Doreen, 3754.
Dempsey, Miss M.J., P.O., Doreen, 3754.
Dennis, Miss T., Lusatia Park Rd, Hoddles Creek, 3139.
Dinning, Miss W., 17 Main Rd, Lower Plenty, 3093.
Dickson, Miss E., 802 Orrong Rd, Toorak, 3142.
Doake, Miss F., Sunny Meadows, Coldstream, 3770.
Doake, Miss P., Sunny Meadows, Coldstream, 3770.
Dowell, J.A., 30 Binney St, Euroa, 3666.
Dulhunty, Miss K.M., Holly Rd, Burradoo, N.S.W. 2576.
Dunstan, G.L., Lillicur Rd, Amherst, via Talbot, 3371.
Durante, A.J., Beacon Lodge, Elcho, 3212.
Durante, Miss N.J., Beacon Lodge, Elcho, 3212.
Durante, S.M., Beacon Lodge, Elcho, 3212.
Durham, Miss P., P.O. Box 67, Bacchus Marsh, 3340.
Dwyer, Miss K., Orford R.S.D. 330, Port Fairy, 3284.
- Eades, G., 16 Kingston Ave, Ascot Vale, 3032.
East, R.H., Yarramalong, Chapel Rd, Keysborough, 3173.
Edmonds, Miss C., Glen Avrie, Caramut, 3274.
Edmunds, Miss J., 11 Clonmore St, Beaumaris, 3193.
Edwards, Miss J., Lot 131, Larnach Rd, Pearcedale, 3912.
Edwards, Miss J., 15/59-60 Nepean Hwy, Seaford, 3198.
Edwards, Miss N.C., 91 Wattle Ave, Werribee, 3030.
Edwards, R.W., 91 Wattle Ave, Werribee, 3030.
Ellis, Miss S., 31 Cara Rd, Highton, Geelong, 3216.

Engel, Miss S., C/- Sara Johnston, Box 179, Orbost, 3888.
 England, Miss G., P.O. Box 201, Happy Valley, S.A. 5159.
 Ennis, Miss J., Chevol Lodge, William Rd, Berwick, 3806.
 Enticott, D.J., 28 Nottingham St, Glen Waverley, 3150.
 Enticott, R., 28 Nottingham St, Glen Waverley, 3150.

Fahey, Mrs. D., R.S.D. Orrvale Rd, Shepparton East, 3631.
 Farrow, Miss R., 160 Barkers Rd, Hawthorn, 3122.
 Faulkner, Miss C., 773 Orrong Rd, Toorak, 3142.
 Faulkner, C., 773 Orrong Rd, Toorak, 3142.
 Fayle, Miss J., C/o P.O. Box 88, Whittlesea, 3757.
 Fayle, Miss S., C/o P.O. Box 88, Whittlesea, 3757.
 Fisher, Miss K., Lot 7 Graham Rd, Kangaroo Ground, 3097.
 Fitzgerald, Miss S., Geraldine Stud, Westernport Rd, Lang Lang, 3981.
 Flakelar, Miss L., Bloodtree Rd, Mangrove Mountain, N.S.W. 2250.
 Flood, B.W., 16 Barry Ave, Catherine Field, 2171.
 Flower, R.G., Box 148, Hopetoun, 3396.
 Foletta, Miss V., Private Bag 96, Kingston S.A. 5275.
 Ford, Miss C., Lindenvale, 235 Main Rd, Diamond Creek, 3089.
 Ford, Miss C.L., Andacanti, Grant Rd, Mt. Eliza, 3930.
 Ford, Miss M., Lindenvale, 235 Main Rd, Diamond Creek, 3089.
 Ford, Miss N., Andacani, Grant Rd, Mount Eliza, 3930.
 Foreman, Miss S.E., Mount Pleasant, R.S.D., Kyneton, 3444.
 Forras, Miss D., 34E Ballarto Rd, Koo Wee Rup, 3981.
 Fox, Mrs. C.M., Seven Oaks, Toomuc Valley Rd, Pakenham, 3810.
 Francis, D., Box 90, Tooradin, 3980.
 Fricker, Miss E., Box 20 P.O., Morphett Vale, Central S.A. 5162.
 Froesch, Miss B., 81 Main Rd, Riddells Creek, 3431.
 Furphy, Miss M., Lot 11 Perry Rd, Keysborough, 3175.
 Fryer, Miss L., Lot 13 Woods Rd, Pearcedale, 3912.
 Fyfe, M., Box 32, Kilmore, 3601.

Gallus, Miss S., Lot 5 Waddell Rd, Drouin, 3818.
 Gardiner, Mrs. B., Delsintly Lodge, Lancefield Rd, Sunbury, 3047.
 Gardiner, Miss J., Delsintly Lodge, Lancefield Rd, Sunbury, 3047.
 Gardner, Miss E., Purnell Rd, Lovely Banks, R.S.D. 3221.
 Gardner, Miss H., Purnell Rd, Lovely Banks, R.S.D. 3221.
 Gardner, Miss N.R., Box 97, Ascot Vale, 3032.
 Gash, Miss S., Archer St, Shepparton, 3630.
 Geri, Miss L., P.O. Box 19, Inglewood, 3517.
 Gillies, Miss K.J., Barretts Rd, Langwarrin, 3910.
 Goodear, Miss A.V., 32 Albury St, Wagga Wagga, N.S.W. 2650.
 Gould, R., C/o 14 Robe Tce, Medindie, S.A. 5081.
 Graham, R.K., Green Cottage, Coldstream, 3770.
 Granger, Miss C.M., Tollana Horse Centre, Keilor Rd, Sydenham, 3038.
 Granger, S., Tollana Horse Centre, Keilor Rd, Sydenham, 3038.
 Grant, Mrs. J., 7 Meredith St, Mt. Waverley, 3149.
 Grant-Hay, Miss C., Kilby Park, Minogue St, Kew, 3102.
 Gray, A.C., R.S.D. Strathmerton, 3641.
 Gray, Miss G.E., R.S.D., Strathmerton, 3641.
 Gray, J., 66 Stephen Ave, Montrose, 3765.
 Green, Miss S., 39 Edward St, Essendon, 3040.
 Green, Miss V., 39 Edward St, Essendon, 3040.
 Gregg, Miss P.M., Lot 2 Hillcrest Dve, West Meadows, 3049.
 Gregory, K., 96 Duke St, Castlemaine, 3450.
 Grenda, Miss E.A., Aintree Park, Howlong, N.S.W. 2640.
 Grenda, T.J., Aintree Park, Howlong, N.S.W. 2640.
 Griffiths, Miss V., Codart Capture, Merricks Rd, Balnarring, 3926.
 Grigg, Miss N. L., 1 Manning Rd, Frankston, 3199.
 Griggs, Miss A., 48 Moywood Rd, Pearcedale, 3912.
 Groves, P., Homestead Rd, Wonga Park, 3136.
 Gunter, Miss J., 7 Carmyle Ave, Toorak, 3142.
 Guthrie, S., 280 Coolart Rd, Somerville, 3912.
 Guyatt, Miss E., Box 202, Shepparton, 3630.

Hair, Miss S., Box 103, Benalla, 3672.
 Hall, Miss K., 23 King George St, Cohuna, 3568.
 Hall, Miss M., P.O. Box 50, Pearcedale, 3912.
 Halliwell, C., Faldinghurst, Upper Beaconsfield, 3808.
 Halliwell, Mrs. L., Faldinghurst, Upper Beaconsfield, 3808.
 Hallows, Miss C., Penmaen, Riddells Creek, 3431.
 Hallows, Miss S., Penmaen, Riddells Creek, 3431.
 Hamilton, H.C., Bhundara, Nontin Rd, Maffra, 3860.
 Hamill, Mrs. S., Hazeldene, Berwick, 3806.
 Hammond, Miss G., Wyronga Park, Kinara Rd, Gruyere, 3770.

Hanley, Miss D., Stephenson St, Sale, 3850.
Hannell, P., C/o C.L. Edmonds, Glen Auril, Caramut, 3274.
Hanson, Miss K., 22 Greville St, Nth. Essendon, 3030.
Hardy, R., Peers Rd, Five Ways, 3977.
Hare, Miss B., Box 37, Gunbower, 3566.
Hare, J., Box 37, Gunbower, 3566.
Harris, Miss E., Writhgil, Larpent, 3249.
Harris, Miss M., Killara Rd, Coldstream, 3770.
Harrison, Miss D., Fitzgerald Rd, Bullengarook, 3437.
Harrison, Miss K., Fitzgerald Rd, Bullengarook, 3437.
Hassell, Mrs. J.B., Box 121, Denola, 5277.
Haworth, T., C/o P.O. Box 33, Rosebud, 3939.
Hayes, D., 94 Elgin St, Morwell, 3840.
Hayes, Miss J., Black Diamond Stud, Ravenswood Besa, 2550.
Heagney, Mrs. H.S., Dungannon, Somerton Rd, Greenvale, 3047.
Heard, Miss R., P.O. Box 16, Kangaroo Flat, 3555.
Heard, W., P.O. Box 16, Kangaroo Flat, 3555.
Hearn, L.D., 26 Beattie St, Montmorency, 3094.
Heath, Miss D., Lot 1 Princes Highway, Mt. Moriac, 3240.
Henderson, G., Rosemorder, Arcadia, 3613.
Henderson, Miss M., Rosemorder, Arcadia, 3613.
Herbert, Miss M., 1 Point Ave, Beaumaris, 3193.
Hewat, Miss S.M., P.O. Box 141, Berwick, 3806.
Hewitt, Miss M., 130 Princes Hwy, Milton, 2538.
Higginbotham, Miss J., Coburns Rd, Melton, 3337.
Hill, Miss D.J., 6 Bayview Crescent, Black Rock, 3193.
Hill, Miss S.A., Box 35, Katamatite, 3649.
Hill, Miss V., 6 Bayview Crescent, Black Rock, 3193.
Hocking, C.A., C/o Warrenheip P.O., Warrenheip, 3352.
Hocking, Miss L.M., C/o Warrenheip P.O., Warrenheip, 3352.
Holgate, Mrs. D.L., 6 Springfield Rd, Catherine Field, N.S.W. 2171
Hood, Miss R., Armagh, Balmattum, 3666.
Hooley, Miss T.M., Noonameena, Castlereagh Rd, Castlereagh, N.S.W. 2750.
Hooper, R.M., 5 Dee Wy Rd, Narre Warren, 3805.
Horder, G.D., P.O. Box 797, Griffith, N.S.W. 2680.
Horn, Miss B., Lot 7 Jumping Creek Rd, Wonga Park, 3136.
Horn, Miss S., Lot 7 Jumping Creek Rd, Wonga Park, 3136.
Horsburgh, Miss D., 89 Parker St, Williamstown, 3016.
Hossack, Miss G.B., 6/7 Red Bluff St, Black Rock, 3193.
Howes, B., 36 Clarke St, Portarlington, 3223.
Howes, G., 36 Clarke St, Portarlington, 3223.
Howes, M., 36 Clarke St, Portarlington, 3223.
Howson, Miss L., Lott 44 Brushy Park Rd, Nth. Croydon, 3136.
Hubbard, Miss K.L., Lot 4 Pound Rd, Narre Warren, 3805.
Hudson, Miss J.N., Main St, Strathmerton, 3641.
Hunter, Miss S., 6 Clarke Dve, Ringwood, 3134.
Hutchinson, W., Lot 3 Long Forest Rd, Melton, 3337.

Irving, Miss S., "Toorong", Bentons Rd, Moorooduc, 3933.

Jackson, T., 170 Hotham St, East Melbourne, 3002.
James, Miss B., "Coonara", Mansfield, 3722.
James, Miss K., Lot 32 Taylor Rd, Mooroolbark, 3138.
James, Miss M.P., "Coonara", Box 142, Mansfield, 3722.
Jennings, Miss M., Mornington/Tyabb Rd, Moorooduc, 3933.
Jephson, M.R., Bagshot North Via, Huntly, 3551.
Johnston, A., 165 Pt Leo Rd, Red Hill South, 3937.
Johnston, B., 165 Pt Leo Rd, Red Hill South, 3937.
Johnstone, Miss S., Box 179, Orbost, 3888.
Johnstone, Miss S., Box 179 Orbost, 3888.
Jones, Miss K.M., R.M.S. 422, Rochester, 3561.
Jones, Miss K., R.S.D., Orrvale Rd, Shepparton East, 3631.
Jones, Miss N.A., O'Briens Rd, Bayles, 3981.
Jones, Miss T., R.M.S. 422, Rochester, 3561.
Kalokerinos, Miss E., 12 George St, Berkeley, N.S.W., 2506.
Keam, Mrs R., Lot 3 Bemboka Rd, Warrenwood, 3134.
Keen, Miss P., 29 Hilltop Cres, East Burwood, 3151.
Keith, Miss P., 12 Carroll Lane, Greenvale, 3047.
Kellock, Miss L., "Belaradah", Old Healesville Rd, Healesville, 3777.
Kellock, M., "Belaradah", Old Healesville Rd, Healesville, 3777.

- Kellock, Miss R., "Yabba Lodge", Box 19, Dookie, 3646.
 Kellock, Miss S., "Belaradah", Old Healesville Rd, Healesville, 3777.
 Kelly, Miss L.A., 4 Helpman Cres, Epping, 3076.
 Kennedy, Miss J., Duraga, R.S.D., Birregurra, 3242.
 Kennedy, Miss V., W.S.D. pipers Creek Rd, Kyneton, 3444.
 Kenny, Miss T., 14-16 Fisher Pde, Ascot Vale, 3032.
 Kent, Miss J.D., "loch Ayr", Nicholson, 3882.
 Kent, Miss J.A., "loch Ayr", Nicholson, 3882.
 Kilgower, R., 13 Cooper St, Traralgon, 3844.
 King, Miss S., "Gollers Court", Melton Rd, Sydenham, 3038.
 Kirk, C., "Bali Hai", Racecourse Rd, Mornington, 3931.
 Kittson, D., 22 Denman Ave, East St Kilda, 3183.
 Kittson, Miss F., 22 Denman Ave, East St Kilda, 3183.
 Klix, Miss C., C/- J.Kennedy, Duraga Rd, Birregurra, 3212.
 Knezy, Miss J., "Jashmik", Balnarring Rd, Balnarring, 3926.
 Knights, P.F., 33 Macintosh Rd, Glen Waverley, 3150.
 Knights, Miss S.E., 33 Macintosh Rd, Glen Waverley, 3150.
 Kopanica, Miss J., Box 1095, Mildura, 3500.
 Kramer, Mrs. R., "Glendalough", Caldermeade, 3984.
 Kyne, J., Munro R.S.D., Stratford, 3862.
 Kyne, Miss J., Munro R.S.D., Stratford, 3862.
- Lamb, M., "Kimba Stud", Sale, 3850.
 Lamb, S., "Kimba Stud", Sale, 3850.
 Lamb, T., "Kimba Stud", Sale, 3850.
 Lane, Miss S., "Biara Park", Seville, 3139.
 Lane, Miss S., "Biara Park", Seville, 3139.
 Lane, Miss V., "Biara Park", Seville, 3139.
 Langdon, Miss M., 61 Woodhouse Rd, Donvale, 3111.
 Larcombe, Miss M., Devon Rd, Gnarwarre R.M.D., Geelong, 3221.
 Larcombe, Miss P., "Mulkirri", Hain Rd, Pheasant Creek, 3757.
 Lavelle, Miss B.M., 4 Wembley Crt, Forest Hill, 3131.
 Lear, Miss J., Scotsburn, R.S.D., Buninyong, 3357.
 Leason, Miss R., Mountain Flat Rd, Narre Warren East, 3804.
 Legh, Miss G., "Brilliant Moon Lodge", Barryrenie Rd, Cowra, N.S.W., 2794.
 Ledwell, Miss H., P.O., Mallacoota, 3889.
 Lee, Miss D., Lot 9 Sth Gippsland H'way, Cranbourne, 3977.
 Lee, Miss J.M., "Coonemara", Lakes Rd, Stratford, 3862.
 Lees, Miss M., Cobbens Main Drouin Rd, Coralyn, 3814.
 Leviny, Miss J., Box 185 New Gisborne, 3438.
 Levy, Miss C., 42 High St, Lismore, 3324.
 Lewis, Miss A., P.O.Box 25, Officer, 3809.
 Lewis, Miss M., P.O.Box 25, Officer, 3809.
 Lewis, Miss S., P.O.Box 25, Officer, 3809.
 Lincoln, Miss S., Smythe St, Portarlington, 3223.
 Lincoln, Miss V., Smythe St, Portarlington, 3223.
 Linehan, G., 10 Highgate Street, Spotswood, 3015.
 Lisica, J., "Foxholme Park", Hastings/Dandenong Rd, Cranbourne, 3977.
 Livera, Miss A., 10 Lister St, East Kew, 3102.
 Lloyd, Miss D.E., "Bilyana", Eagles Nest Rd, Arthurs Creek, 3099.
 Lloyd, Miss D., 26 Swan Ave, West Meadows, 3049.
 Lloyd, Miss S.A., "Bilyana", Eagles Nest Rd, Arthurs Creek, 3099.
 Logan, Miss E., 99 Bay Rd, Eagle Point, 3878.
 Lonie, Miss L.J., 50 Wandsworth Rd, Surrey Hills, 3127.
 Lonie, R., 50 Wandsworth Rd, Surrey Hills, 3127.
 Lord, Miss L., "Kelvin Grove", Junee, N.S.W., 2593.
 Lowe, Miss K., "Marena Stud", Yarramalong Rd, Wynong, N.S.W., 2259.
 Lowe, Miss S., "Marena Stud", Yarramalong Rd, Wynong, N.S.W., 2259.
 Loy, Miss K., "Sandy Court", Deniliquin, N.S.W., 2710.
 Lucas, Miss D., 256 Wantirna Rd, Wantirna, 3152.
 Lukey, Miss L., 44 Loders Rd, Moorooduc, 3933.
 Luxmoore, R.J., Lot 2 Scott Rd, Pearcedale, 3912.
 Lyall, G.W., Uhlmann Rd, Burpengary, QLD, 4034.
 Lynch, J., 39 Macdougall Rd, Golden Square, 3555.
 Lyons, Miss M., 7 Vivianne Ave, North Box Hill, 3129.
- McCann, Miss L., "Glencairn", Ceres Via Geelong, 3221.
 McCarthy, Miss K., 320 Mickelham Rd, Yuroke, 3047.
 McCarthy, Miss L., 320 Mickelham Rd, Yuroke, 3047.
 McClusky, Miss L., "Robin Park", Bulla, 3047.
 McConnell, S., P.O.Box 58, Healesville, 3777.
 McConville, Miss K., 21 Myrtle St, Myrtleford, 3737.

- McDevitt, Miss M., 13 Coppin St, Malvern East, 3145.
 McDonald, A.C., 508 High Street, Golden Square, 3555.
 McDonald, C.P., 508 High St, Golden Square, 3555.
 McDonald, Miss J., 1 Gerona St, Keilor, 3036.
 McEwan, Miss V., 44 Tarnagulla Rd, Inglewood, 3517.
 McGuire, Miss M., 62 Surrey Rd, North Dandenong, 3175.
 McGuire, W., 62 Surrey Rd, North Dandenong, 3175.
 McHugh, Miss A., 20 Firth Ave, Strathfield, N.S.W., 2135.
 McHugh, Miss T., 20 Firth Ave, Strathfield, N.S.W. 2135.
 McKay, M., 56 Garden St, Warrnambool, 3280.
 McKinnon, Mrs I.K., Lot 32 Kingston Rd, Cranbourne South, 3977.
 McKinnon, Mrs R., "Mullumbimby", Chiltern, 3683.
 McKnight, Mrs B., P.O.Box 33, Harcourt, 3453.
 McLachlan, Mrs.A., "Rosebank", Mt Pleasant, S.A., 5235.
 McLaren, Miss S.A., 32 Somers Ave, Malvern, 3144.
 McLean, Miss J., C/- P.O.Box Allansford, 3277.
 McLeod, P., 12 Craig St, Warrnambool, 3280.
 McLeish, Miss K., 218 Bayswater Rd, Bayswater North, 3153.
 McLeish, Miss M., 218 Bayswater Rd, Bayswater North, 3153.
 McLeod, Miss V., P.O.Box 56, Kennedy Rd, Pakenham, 3810.
 McNair, E., R.M.B., 1255, Tallygaroopna, 3634.
 McNair, Miss S., R.M.B., 1255, Tallygaroopna, 3634.
 McNaught, Miss K., R.M.S. 422, Rochester, 3561.
- Major, Miss A., C/- Victorian Equestrian Centre, Emerald Rd,
 Upper Beaconsfield, 3808.
- Makepeace, Miss J., J.P. Stud, Rochester, 3561.
 Makepeace, Miss K., J.P. Stud, Rochester, 3561.
 Male, Miss L., Edens Rd, Lang Lang, 3984.
 Mallinson, Mrs C.A., "Engelke Park", Engelke Rd, South Belgrave, 3160.
 Maloney, Miss M., "Bun Yal", Earls Rd, Moolap, 3221.
 Mamouney, S., "Almond Meadows", Marong, 3515.
 Manr, D.N., 37 Thea Gve, East Doncaster, 3109.
 Marshall, Miss D., Lot 9 Merricks Rd, Merricks North, 3926.
 Marshall, J.B., Merricks Rd, Merricks North, 3926.
 Massey, Miss K., W.S.D., Lot 3 Coungalt Rd, Gisborne South, 3437.
 Massey, Miss M., Cooriemungle W.S.D., Timboon, 3268.
 May A., "Glencairn", Coimadh Via Melton, 3337.
 May, Miss S.L., P.O.Box 27, Rye, 3941.
 Meadows, Miss V., 18 Blackwood Cres, Cobram, 3644.
 Melrose, J.C., Freedom Valley Stud, Toole-be-wong Rd, Healesville, 3777.
 Melrose, Miss.D.H., Freedom Valley Stud, Toole-be-wong Rd,
 Healesville, 3777.
 Merlo, Miss S., P.O.Box 215, Echuca, 3625.
 Merlo, Miss T.V., P.O.Box 215, Echuca, 3625.
 Merlo, Miss T., Maldon Rd, Muckleford, 3451.
 Meson, Miss B., Lot 10 Spavin Dve, Sunbury, 3429.
 Metcalfe, Miss A.J., "Bryntirion", The Rock, N.S.W., 2655.
 Meursing, Miss A.M., Lot 13 Old Warrandyte Rd, Warrenwood, 3134.
 Miller, Miss J., Lot 1 Brysons Rd, Warranwood, 3124.
 Miller, Miss K., "Yambala", Scobie Rd, Tongalla, 3621.
 Minter, G.J., "Karingal", Gilligans Rd, Dural, N.S.W., 2158.
 Minton-Taylor, Miss A., "Carinya", Lawrence Rd, Kenthurst, N.S.W., 2154.
 Missen Miss D., Willowbank Rd, Gisborne, 3437.
 Mitchell, Miss J., 61 Zeally Bay Rd, Torquay, 3228.
 Mitton, C.C., "Larapinga", Old Warrandyte Rd, Donvale, 3111.
 Mitton, R.L., "Larapinga", Old Warrandyte Rd, Donvale, 3111.
 Monroe, Miss J., 223 Eramsoa Rd, Somerville, 3912.
 Monroe, Miss M., 223 Eramosa Rd, Somerville, 3912.
 Moorhead, R., 103A Dendy St, Brighton, 3186..
 Morgan, Miss C., "Warruk", Via Sale, 3850.
 Morgan, Miss D., 342 Maroondah H'way, Croydon, 3136.
 Morgan, Mrs. J., 180A Station St, Fairfield, 3078.
 Morison, Miss D., Keys Rd, Keysborough, 3173..
 Morland, Miss L., Unit 29, 50 Nepean H'way, Aspendale, 3195.
 Morley, B., 42 Ivanhoe Ave, St Albans, 3021.
 Morphett, A., Summerleigh, Bamawm, 3561.
 Morris, Miss J., 12 Brooke St, Woodend, 3442.
 Mortensen, Mrs M.A., Lot 4 Mt Gisborne Rd, R.S.D., Gisborne, 3437.
 Morton, J., "Rialto", Kidds Rd, Doveton, 3172.
 Morton, Mrs J., Lot 73 Scott Rd, Pearcedale, 3912.
 Moysey, Miss D.S., 117 Haverfield St, Echuca, 3625.
 Muir, Miss C., "Gellibrand", Mickelham Rd, Greenvale, 3047.

Muntz, Miss J., 30 Norma St, Melton, 3337.
 Murphy, G.R., The Downs Nepean H'way Dromana, 3936.
 Murphy, Mrs.C., "Mt Coghill", Blowhard, 3352.
 Murray, Miss C., 47 Meek St, Werribee, 3030.
 Myers, Miss J.C., 12 Lansell Rd, Toorak, 3142.

Naylor, Miss E., P.O.Box 28, Mornington, 3931.
 Nelson, Miss C., "Cobrico", W.S.D., Via Cobden, 3266.
 Nettleton, Miss A.M., Box 303, Orbost, 3888.
 Nettleton, R., Box 303, Orbost, 3888.
 Newbold, Mrs.C., Maliber Park, Holmpark Rd, Beaconsfield, 3807.
 Nixon, W.J., R.M.B., 8075, Wangaratta South, 3678.
 Noblett, A.P., 90A Morphett Rd, Glengowrie, S.A., 5044.
 Noblett, D.J., 90A Morphett Rd, Glengowrie, S.A., 5044.
 Noonan, Miss R., Sunfarm Stables, Sunbury, 3429.
 Nunn, Miss D., "Binburra", 229 Wonga Rd, Warranwood, 3134.

Oakman, Miss H., 23 Ross Rd, Croydon, 3136.
 O'Brien, Miss J.C., 52 Furphy Ave, R.S.D., Kialla, 3631.
 O'Connor, T., Moswyn Park, Upper Beaconsfield Rd, Officer, 3809.
 O'Dea, T., C/- Bells Rd, R.S.D., Shepparton, 3630.
 Oehm, Miss A., Gregadoo Rd, Wagga Wagga, N.S.W., 2650.
 O'Hagan, D., 97 Lower Dandenong Rd, Mentone, 3195.
 O'Halloran, Miss J., Box 48 P.O., Wagga Wagga, N.S.W., 2650.
 O'Halloran, Miss J., Box 48 P.O., Wagga Wagga, N.S.W., 2650.
 O'Halloran, Miss L., Box 48 P.O., Wagga Wagga, N.S.W., 2650.
 O'Halloran, T., Box 48 P.O., Wagga Wagga N.S.W., 2650.
 Orchard, Miss J., Glenwood Park, St Johns Rd, Bulla, 3047.
 Osborn, Miss E.L., P.O.Box 33, Rosebud, 3939.

Painter, Miss D., "Mадiera Lodge", R.M.B. 2282, Merungle Hill,
 Via Leeton, N.S.W., 2705.
 Panton, Miss N., 11 Seacombe Gve, Brighton, 3186.
 Parish, Miss S., C/- Post Office, Shepparton East, 3631.
 Parks, Miss G.R., "Parkdale", Mansfield, 3722.
 Parsons, Miss A., Gillingbrook Equestrian Centre, Forcett, Tas, 7173.
 Parsons, Miss M., 14 Russet St, Leeton, N.S.W., 2705.
 Passy, J., "Peppercorn Farm", Goylinks Rd, Baxter, 3911.
 Patten, Miss S.J., Box 186, Gisborne, 3437.
 Patterson, P., 17 Crown St, Flemington, 3031.
 Patterson, S., 17 Crown St, Flemington, 3031.
 Patterson, Miss S., 17 Crown St, Flemington, 3031.
 Paver, Miss W., 295 Wantirna Rd, Wantirna, 3152.
 Pavic, Miss C.A., Lot 6 Lock Rd, Gisborne South, 3437.
 Pawson, G., Lot 4 Balarto Rd, Skye, 3977.
 Payne, Miss L., 12 Russell St, Cranbourne, 3977.
 Payne, P., 12 Russell St, Cranbourne, 3977.
 Pearce, Mrs D., Spavin Drive, Sunbury, 3429.
 Pengelly, K., Sayers Rd, Werribee, 3030.
 Pengelly, Miss M., Sayers Rd, Werribee, 3030.
 Penny, N., Box 202, Traralgon, 3844.
 Penny, Miss S., Box 202, Traralgon, 3844.
 Penreath, Miss J., Lillicur Rd, Amherst Via Talbot, 3371.
 Perry, Miss J., "Gungurra Park", Boundary Rd, Narre Warren East, 3804.
 Pertzelt, Miss H., 11 Shea St, Bacchus Marsh, 3340.
 Peters, Miss B.S., "Morton Park", Kirkham Rd, Belgrave South, 3160.
 Phelan, Miss C., 131 Woodland St, North Essendon, 3041.
 Phillips, Miss B.M., "Banyole", Kilmore, 3601.
 Phillips, G.D., "Banyole", Kilmore, 3601.
 Pike, Miss J., 6 Morelle St, Research, 3095.
 Pike, Miss S., 6 Morelle St, Research, 3095.
 Platz, Miss G., School Rd, Seville, 3139.
 Plozza, Miss P., P.O.Box 217, Berwick, 3806.
 Porter, Miss J., 9 Loch St, Camberwell, 3124.
 Potter, Miss G., Box 343, Traralgon, 3844.
 Pound, T.M., C/- 23 Brisbane St, Ascot Vale, 3032.
 Prater, Miss S., C/- S.Penny, Box 202, Traralgon, 3844.
 Pratley, Mrs C.A., Tibor Equitation Centre, 26 Foxall Rd,
 Kellyville, N.S.W., 2153.
 Pratley, D., Tibor Equitation Centre, 26 Foxall Rd, Kellyville,
 N.S.W., 2153.

Provan, Miss C., "Missenden", Cherry Tree Rd, Pantom Hill, 3759.
Pullar, Miss J., Dee Ambrae Stud, Patons Rd, Avonsleigh, 3159.
Pyke, J., Arrowsmith St, Beveridge, 3653.

Quayle, A., 27 Nicholson St, Research, 3095.
Quick, J., 5 Malabar Rd, Blackburn, 3130.
Quigg, P., C/- Ashcroft Academy, Showgrounds, Ascot Vale, 3032.

Ralph, Miss S.M., 19 Hotham St, Rochester, 3561.
Rapsey, Miss D., "Fairviw Park", Tallangatta, 3700.
Rasmussen, Miss J., P.O. Box, 53, Woodend, 3442.
Rawson, C., Devon Farm Lilydale 3140.
Raymond, Miss P.A., 20 Hardy Cres, Heathmont, 3135.
Regester, Miss W.J., "Annakarra", 17 Bailey Gve, Wandin North, 3139.
Reimers, Miss M., "Jimakas Stud", Dunns Creek Rd, Dromana, 3936.
Reimers, Miss S., "Jimakas Stud", Dunns Creek Rd, Dromana, 3936.
Rice, A, 10 Mitcham Rd, Donvale, 3111.
Rice, Miss M., 10 Mitcham Rd, Donvale, 3111.
Richardson, Miss L., 36 Dolphin Ave, Taree N.S.W., 2430.
Richardson, Miss T., "Malabar", Old Bittern Dromana Rd, Merrick North, 3926.
Rishards, Miss D., Caldermeade Rd, Caldermeade, 3984.
Ridd, Miss T., 39 Gordon Crs, Seymour, 3660 .
Robertson, Mrs J., 5/79 Walpole St, Kew, 3101.
Robinson, A.J., 30 Moore St, Moe, 3825.
Robinson, Miss A., "Kalinya", Turner Rd, Narellan, N.S.W., 2567.
Robinson, Miss D., Melton Rd, Sydenham, 3038.
Robinson, Miss L., "Kalinya", Turner Rd, Narellan, N.S.W., 2567.
Roe, Miss O., "Glen Shee", Mansfield Rd, Benalla, 3672.
Roe, S.R., "Glen Shee", Mansfield Rd, Benalla, 3672.
Rooney, Miss S., 206 High St, Kangaroo Flat, 3555.
Ross, Miss K., "Lynden Park", Stanley's Rd, Red Hill South, 3937.
Ross, Miss J., "Lynden Park", Stanley's Rd, Red Hill South, 3937.
Roth, Miss A.L., 16 Latrobe St, Box Hill South, 3128.
Rowe, Miss L., Box 82, Glenside P.O., South Australia, 5065.
Rowe, S.H., Box 82, Glenside P.O., South Australia, 5065.
Rowe, Miss T., 24 Toumlin Gve, Viewbank, 3084.
Ruggiero, Miss C., 735 Elgar Rd, Doncaster, 3108.
Ryan, Miss J., "Gunadoo", Wycheproof, 3527.

Sadler, Miss D., 25 Auckland St, Bentleigh, 3204.
Sadler, Miss T., 25 Auckland St, Bentleigh, 3204.
Sampson, C., P.O.Box 44, East Doncaster, 3109.
Sampson, Miss G.T., P.O.Box 44, East Doncaster, 3109.
Sandy, Miss J., Buchan South, 3885.
Sandy, Miss K., Buchan Rd, Bruthen, 3885.
Sandy, P., Buchan Rd, Bruthen, 3885.
Sariyarris, Miss L., 62 Conrad St, St Albans, 3021.
Saunders, Miss K., P.O.Box 847 Geelong, 3220.
Saunders, Miss P., Princetown, 3269.
Savanyo, Miss M.J., 708 Morningside Place, Albury, N.S.W., 2640.
Savanyo, S., 708 Morningside Place, Albury, N.S.W., 2604.
Scholes, B.J., 37 Louisville St, Pascoe Vale South, 3044.
Schrappel, B.R., .O.Box 234, Seymour, 3660.
Sellars-Jones, Miss V., 156 Walter Ave, Ingelside Heights, N.S.W., 2101.
Shandley, Miss G.M., Tayoora Nerrena Via Leongatha, 3953.
Sharp, Miss A., 12 Arven Ave, Avondale Heights, 3034.
Sheffield, Miss J., 49 Banks St, Traralgon, 3844.
Sheffield, Miss H., 49 Banks St, Traralgon, 3844.
Shipard, H.M., "Donnybrook", R.M.B. 362, Albury, N.S.W. 2640.
Shipard, Miss J.M., "Donnybrook", R.M.B. 362, Albury, N.S.W. 2640.
Shipard, S.R., "Donnybrook", R.M.B. 362, Albury, N.S.W. 2640.
Shugg, Miss F., Camerons Rd, Bacchus Marsh, 3340.
Skeen, Mrs L.L., P.O.Box 240, Lithgow, N.S.W., 2790.
Skewes, Miss D.C., 15 Acheron St, Doncaster, 3108.
Slattery, Miss J., 4 Black St, Terang, 3264.
Sloan, R., Walshe's Rd, Catani, 3981.
Sly, Miss J., Valley Rd, Wattle Glen, 3096.
Smart, Miss L.A., C/- Bush Nursing Hospital, Violet Town, 3669.
Smiley, Miss A., "Lynlea Lodge", Killara Rd, Gruyere, 3770.

Smiley, Miss S., "Lynlea Lodge", Killara Rd, Gruyere, 3770.
 Smith, Miss D., Hill End Via Moe, 3825.
 Smith, G., 76 Yarra Rd, Croydon, 3136.
 Smith, Miss J., Melton Park, Bulmans Rd, Melton, 3337.
 Smith, Miss J., C/- 19 Keilor Rd, North Essendon, 3041.
 Smith, Miss K., Lot 3 Western Ave, Tullamarine, 3043.
 Smith, Miss K., 37 Scott St, Beaumaris, 3193.
 Smith, Miss L.F., P.O.Box 1273, Shepparton, 3630.
 Smith, Miss L., Hill End Via Moe, 3825.
 Soutar, Miss R.E., 33 Yeovil Rd, Burwood, 3125.
 Stanley, Miss A.N., "Uralba", Harkaway Rd, Narre Warren East, 3804.
 Stanley, Miss E., "Uralba", Harkaway Rd, Narre Warren East, 3804.
 Stanton, Miss L., 11 Epsom Rd, Mordialloc, 3195.
 Stanton, Miss P., 11 Epsom Rd, Mordialloc, 3195.
 Stapleton, Miss L.H., "Alhambra Park", Garfield Rd, Garfield, 3814.
 Stapleton, Miss M.A., "Alhambra Park", Garfield Rd, Garfield, 3814.
 Steele, Miss S., C/- Penmarric Pony Stud, Waterfall Gully Rd, Arthurs Seat,.
 Stephens, Miss K., 649 Yambula Ave, Albury, N.S.W., 2640.
 Stephenson, D., "Chimo Park", Barnawartha South, 3688.
 Stevens, Miss K., 3 Janet St, Boronia, 3155.
 Stevens, Miss L.M., 29 Naughton Gve, Blackburn, 3130.
 Stewart, A.J., "Dalrida", Warrinya, N.S.W., 2871.
 Stewart, Miss V., Couangalt Rd, Gisborne, 3437.
 Stiles, A.W., "Pindari", Bammons Lane, Yarrambat, 3091.
 Stott, Miss G., "Binyarra", Coniston Dve, Wheelres Hill, 3150.
 Strapp, D., Devon Farm Coldstream West Rd, Coldstream, 3140.
 Strapp, S., Devon Farm Coldstream West Rd, Coldstream, 3140.
 Streeter, Miss S., 4/108 Walpole St, Kew, 3101.
 Stubbs, Miss J., 14 Leslie Rd, Essendon, 3040.
 Sullings Miss S.L., 9 Leslie St, Hawthorn, 3122.
 Sutton, Miss J., 22 Maxia Rd, East Doncaster, 3109.
 Swagemakers, Miss S., C/- P.O., Station St, New Gisborne, 3438.
 Symes, Miss J., 24 Crofton St, Benalla, 3672.
 Symes, Miss M., flat2, 134 Brighton Rd, Elsternwick, 3185.
 Symons, J.G., 18 Guild St, Seymour, 3660.
 Tennent, Miss L., Stanhope South, 3623.
 Terry, Miss J., 5/65 Royal Ave, Sandringham, 3191.
 Thomas, M., P.O.Box 7, Meredith, 3333.
 Thomas, Miss W.D., "Greenwood Lodge", 26 Mile Post, Warburton H'way, Lilydale, 3140.
 Thomson, Miss K., 49 Speedwell St, Somerville, 3912.
 Thomson, Miss K., 49 Speedwell St, Somerville, 3912.
 Thorne, Miss K., Narre Warren North Rd, Narre Warren, 3804.
 Thorne, Miss T., Narre Warren North Rd, Narre Warren, 3804.
 Thorpe, C.J., "Ponderosa", Eaglesnest Rd, Arthurs Creek, 3099.
 Thrupp, Miss J., 8 Rickard St, Avondale Heights, 3034.
 Toll, Miss A., 68 Francis St, Echuca, 3625.
 Toole, C., "Tuerong", 3 Chain Rd, Mornington Rural, 3931.
 Toole, Miss T.L., "Tuerong", 3 Chain Rd, Mornington Rural, 3931.
 Toone, Miss L., 10 Venetta Rd, Glenorie, N.S.W., 2157.
 Torlonia, Miss V., Hambledon, Tarcutta, N.S.W., 2652.
 Treacey, Miss G., 1 Sunset Cres, Mt Eliza, 3930.
 Treloar, Miss T.L., Elcho Estate, Lara, 3212.
 Tresise, Miss K., R.S.D., Yarra Rd, Wonga Park, 3136.
 Trim, Miss J., 42 Victoria Ave, Narrandera, N.S.W., 2700.
 Tuckett, Miss J.A., R.M.B. 149, Walla Walla, N.S.W., 2659.
 Twentyman, M.A., 3 Myamyn St, Braybrook, 3019.
 Tyrell, Miss A., 16 Yarra Gve, Hawthorn, 3122.

Unthank, Miss L., P.O.Box 613, Albury, N.S.W., 2640.
 Unthank, M., P.O.Box 613, Albury, N.S.W., 2640.

Vaher, Miss S., 44 Mitchell St, Bentleigh, 3204.
 Vallance, Miss T., "Merrilands Stud", South Boundary Rd, Pearcedale, 3912.
 Van Der Gaag, D.T., C/- V.E.C. Emerald Rd, Beaconsfield Upper, 3808.
 Varcoe-Cocks, Miss A.R., 12 Kembla St, Hawthorn, 3122.
 Versluis, Miss D., 521 High St, Epping, 3076.
 Vincent, Miss C.J., R.M.B., 3680, Wangaratta, 3678.
 Vinnicombe, Miss S., 173 King George St, Cohuna, 3568.

Waites, Miss K., "Brenue Park", Bacchus Marsh Rd, Bullengarook, 3437.
Walker, Miss L., "Marena Stud", Yarramalong Rd, Wynong, N.S.W., 2259.
Walsh, Miss J., 28 Sackville St, Kew, 3101.
Waymouth, Miss I., Commercial Rd, Yarram, 3971.
Waymouth, Miss K., Commercial Rd, Yarram, 3971.
Wearne, Miss K.L., "Lanola Lodge", Potts Rd, Skye, 3977.
Wearne, Miss T., "Lanola Lodge", Potts Rd, Skye, 3977.
Webb, Mrs.C., Avondale Rd, Dapto, N.S.W., 2530.
Webber, Miss E., Bailey Gve, Wandin North, 3139.
Wier, I., Box 114, Birchip, 3483.
Weir, Miss J., Box 114, Birchip, 3483.
Weir, Miss K., Box 114, Birchip, 3483.
Wettenhall, G., "Stanbury", Devon Rd, Ceres, 3221.
Wheeler, Miss R.L., 61 Woolston Dve, Frankston, 3199.
White, Miss A., 477 Bluff Rd, Hampton, 3188.
Wilkes, S., "Tandderwen Lodge", Heatherton Rd, Narre Warren North, 3804.
Williams, Miss F., 4 Davis St, Kew, 3101.
Williamson, B., Cnr Larnach & South Boundary Rds, Pearcedale, 3912.
Willoughby, T.J., Newstead Rd, Guildford, 3451.
Wilson, Miss K., 38 Bradleys Lane, Warrandyte, 3113.
Wilson, Miss M.J., "Talinga", Jones Rd, Wattle Glen, 3096.
Wilson, Miss T.E., 38 Old Mornington Rd, Mt Eliza, 3930.
Wiltshire, Miss L., 23 Boundary Rd, Yallourn North, 3838.
Windmill, Miss K., 101 Bellarine H'way, Pt Lonsdale, 3225.
Winter, Miss J.N., 21 Noble St, Barwon Heads, 3227.
Winter, Miss L.M., 21 Noble St, Barwon Heads, 3227.
Wise, Miss K., Boundary St, Kerang, 3579.
Wise, Miss K., "Killburnie", The Rock, N.S.W., 2655.
Withers, Miss S., Lot A Bong Bong Rd, Dapto, N.S.W., 2530.
Wittman, Miss L., 2 Dempster Ave, North Balwyn, 3104.
Wood, Miss A., Princes H'way, Longwarry North, 3816.
Wood, Miss F., "Orana", Varker Rd, Caldermeade, 3984.
Woodgate, Miss L., Buchan P.O., Buchan, 3885.
Woods, Miss U., R.S.D., Balliang Via Bacchus Marsh, 3340.
Woollard, Miss D., Lot 10 Queens Rd, Wandin North, 3139.
Woollard, Miss J., Lot 10 Queens Rd, Wandin North, 3139.
Woollard, Miss S., Lot 10 Queens Rd, Wandin North, 3139.
Wragge, Miss E., Naulga Downs, Deniliquin, N.S.W., 2710.
Wright, B., C/- Gillingbrook Equestrian Centre, Forcett, Tas, 7173.
Wright-Smith, Miss K., 18 Linacre Rd, Hampton, 3188.

Yapp, Miss M., "Dellwood", South Condobolin Rd, Via Forbes, N.S.W., 2871.
Yeomans, Miss S., Homestead Farm, Doreen, 3754.
Young, Miss J., Mt Goran, Ballan, 3342.

INDEX TO COMPETITORS

Section 17. Horses.

(Novelty Classes.)

- Bell, L.J. & Y.C., Ruby, R.S.D., Via Leongatha, 3953.
 Blakemore, Miss R., 13 Roycroft Ave, Salisbury East; S.A. 5109.
 Blakemore, Miss R., 13 Roycroft Ave, Salisbury East, S.A. 5109.
 Bracken, R., 44 Epsom Rd, Ascot Vale, 3032.
- Calder, Miss H.E., Wandella, Calder Hgwy, Sydenham, 3038.
 Cann, Misses. D. & K., P.O. Box 326, Rosebud, 3939.
 Clarke, Miss K., 44 Russell St, Cranbourne, 3977.
 Collins, S., 3 Elonara Rd, Vermont Sth, 3133.
 Cossor, T., Mahers Rd, Ebdon, 3691.
- Daniel, M. & M., P.O. Box 192, Werribee, 3030.
 De Batista, Mrs. F., 59 Harley St, Knoxfield, 3180.
 Donald, Miss L., Lot 15 Fiona Drive, Devon Meadows, 3977.
 Dowell, D. & L., 9 Commercial Rd, Benalla, 3672.
- Edwards, R.A., 1 Ovens Crt, Corio, 3214.
 Ellery, Miss A., Marinindi, Dandenong-Hastings Rd, Sth. Cranbourne, 3977.
 Enticott, G.R., 28 Nottingham St, Glen Waverley, 3150.
- Gilbert, B., Lot 4 Sumner Rd, Baxter, 3911.
 Girling, Mr. & Mrs. R.D., Rockleigh Park Rd, Narre Warren Nth. 3804.
- Haywood, Miss K., Lot 5 Dandenong-Hastings Rd, Sth. Cranbourne, 3977.
 Hendrick, G., 51 Mooltan St, Flemington, 3031.
 Hill, Miss D., Riversdale Rd, Yarra Junction, 3797.
- Ince, Miss J., Lot 57 Facey Rd, Devon Meadows, 3977.
 Irwin, Miss C., 6 Boyne Ave, East Geelong, 3219.
- Johnstone, Miss D.A., W.S.D. Cabrico, Via Cobden, 3266.
 Jones, D.M., P.O. Box 157, Portland, 3305.
- Lawless, W., 42 Tucker St, Breakwater, Geelong, 3219.
 Lightowlers, Miss C., Hatten Lodge, Don Rd, Launching Place, 3139.
- McKenzie, E.J., Lower Heytesbury Run, Timboon, 3268.
 Matthews, R.M. & J. & J, Aintree, North Rd, Devon Meadows, 3977.
- Nelson, Miss V., 32 Parr St, Leongatha, 3953.
- Page, A., Lot 1 Pearcedale Rd, Cranbourne South, 3977.
 Pearce, Miss J., 8 Cameron St, Sunshine, 3020.
 Pinchen, Miss J., Lot 1 Pearcedale Rd, Cranbourne South, 3977.
 Pitt, W., 88 Warranilla Ave, Rosebud, 3939.
 Preston, Mrs. L., Racecourse Rd, Mornington, 3931.
- Robinson, Miss C.M., Lot 1 Watsons Rd, Kinglake West, 3757.
 Robinson, D.H., Lot 1 Watsons Rd, Kinglake West, 3757.
 Russell, P.M., Mirravale, Balliang, 3340.
 Russell, S.A., Mirravale, Balliang, 3340.
- Scoble, Miss C., 13 Freeman St, Yarraville, 3013.
 Shipard, N.A. & Rapsey, R.J., Donnybrook, R.M.B. 362, Albury, 2640.
 Simmons, Miss M.L., 16 Benson St, Benalla, 3672.
 Slattery, Miss R., 4 Black St, Terang, 3264.
 Smallacombe, A., Sheffield Rd Sth, Montrose, 3765.
 Smith, D., 52 Ocean St, Rosebud, 3939.
 Stephens, Miss K., 649 Yambra Ave, N.S.W. 2640.
 Stewart, Miss V., Covangalt Rd, Gisborne Sth., 3437.
 Templeton, P., 22 Waterloo Rd, Trafalgar, 3824.
- Unthank, B., P.O. Box 613, Albury, N.S.W. 2640.
- Vander Klooster, Miss M., 30 Cosgrove St, Breakwater, Geelong, 3219.
- Watts, Miss B., Lot 6 Kingston Rd, Sth. Cranbourne, 3977.
 Webb, G., Flat 1/2 Fellmongers Rd, Breakwater, 3219.
 Wells, Miss J., Eramosa Rd, Moorooduc, 3933.
 Wynne, Mr. & Mrs. R.L., R.S.D. Via Fiveways, 3977.

INDEX TO COMPETITORS

Section 18. Horses.

(Jumping Classes)

- Angel, C. & R., Box 45, Naracoorte.
Asimus, D., 44 Maguires Rd, Nelson, N.S.W. 2765.
Asimus, D. & P., 44 Maguires Rd, Nelson, N.S.W. 2765.
Asimus, D., & Miss S., 44 Maguires Rd, Nelson, N.S.W. 2765.
Asimus, D., & B. Jones, 44 Maguires Rd, Nelson, N.S.W. 2765.
Asimus, D., & M. Pennefaether, 44 Maguires Rd, Nelson, N.S.W. 2765.
- Ball, L.E., Golden Vale, Forbes Rd, Cowra, N.S.W. 2794.
Ball, L. & V., Golden Vale, Forbes Rd, Cowra, N.S.W. 2794.
Ball, L. & V. & Elder, R., Golden Vale, Forbes Rd, Cowra, N.S.W. 2794.
Ball, L. & V. & Day, G. & Webb, L., Golden Vale, Forbes Rd, Cowra, N.S.W. 2794.
- Barker, E.F., Lot 2 Princes Highway, Hallam, 3803.
Baxter, G.W., New Dockie Rd, Shepparton, 3630.
Bennett, Miss D., Akuna, Homestead Rd, Eltham, 3095.
Blackburn, Miss M., Lot 8 Royal Pde, Emerald, 3782.
Bourke, K.P. & Prichard, R.W., Lot 5 Hession Rd, Oakville, N.S.W. 2765.
Bourke, R. & M., Spence, Dr. R. & M., Creighton, G.A., Box 137, Casino, N.S.W. 2470.
- Bowden, Miss A., 25 McNabb St, Berwick, 3806.
Boyle, D. & E., Creighton, C.A., Box 137, Casino, N.S.W., 2470.
Brideoake, D.R., Box 46, Lockhart, N.S.W. 2656.
Bridges, G., 24 Thornton Rd, Lara, 3212.
Bury, Mrs. C.M., David Rd, Warrandyte, 3113.
Butler, F., 4 Ascot Drive, Keilor Park, 3033.
Byron, Miss V., Box 220, Berwick, 3806.
- Chester, R.A., Homelands, Combienbar, Via Orbost, 3889.
Chester, R.A. & Howlett, J., Homelands, Combienbar, Via Orbost, 3889.
Copping, N.G. & Mrs. B.J., Box 5 Lucindale, S.A., 5272.
Coulter, H. & Bridges, G., 24 Thornton Rd, Lara, 3212.
Counihan, Miss S., R.S.D., Hillside, Via Bairnsdale, 3875.
Creighton, G. & A., Box 137, Casino, 2470.
- Daniel, M. & M., P.O. Box 192, Werribee, 3030.
Dann, Mrs. H.L., Glenelen Stud, P.O. Box 7, Mathoura, N.S.W., 2710.
- Earl, Miss C., & Bunning, L., P.O. Box 37, Broadford, 3658.
English, B., Yarra Glen Rd, Coldstream, 3770.
Eurell, L.F., Lot 4 Lisbon Rd, Kenthurst, N.S.W., 2154.
- Findon Harriers Hunt Club, C/- J.W. Mason, Waralby, Oaklands Junction, 3047.
Fisher, Miss M.J., & Nixon, W.J., R.M.B. 8085, Wangaratta South, 3678.
Froesch, Mrs. M., 81 Main Rd, Riddells Creek, 3431.
- Gibson, C., 87 Aura Vale Rd, Menzies Creek, 3159.
Gilchrist, Mrs. M., 17 Carnarvon Rd, Nth. Essendon, 3041.
Guthrie, J.T., 280 Coolart Rd, Somerville, 3912.
- Harman, R.D., Cora Lynn, McIntyres Lane, Colstream, Lilydale, 3140.
Harris, Miss J., 36 Wrights Rd, Castle Hill, N.S.W. 2154.
Hearn, R. & R., Molyullah, Via Benalla, 3673.
Heather, P., Earl, Miss C., Bunning, L., P.O. Box 37, Broadford, 3658.
Hewitt, Miss M., & Makeham, R., 130 Princes Hwy, Milton, N.S.W. 2538.
Houston, A.F. & D.A., Kelvington Pastoral Co., Mungindi, N.S.W. 2406.
- Ingram, J., Circle L, Appaloosa Stud, Mallacoota, 3889.
Izzard, A., Dunnings Rd, Laverton, 3028.

- Keam, A., Lot 3 Benboka Rd, Warranwood, 3134.
Keam, A., & Bunning, L., P.O. Box 37, Broadford, 3658.
Kelly, J., Werombi Rd, Camden, N.S.W. 2570.
King, R., Oaklands Hunt Club, Somerton Rd, Greenvale, 3047.
- Lamb, D.M. & P.A., Kimba Stud, Sale, 3850.
- McDonald, A. & G.A. Creighton, Box 137, Casino, N.S.W. 2470.
McMillan, J.A. & Brown, R.N., 5/6 Coonara Ave, Mt. Eliza, 3930.
McNulty, G., Box 126, Benalla, 3672.
Makepeace, J., Jodeline Pack Stud, Rochester, 3561.
Melbourne Hunt Club, C/- J. Spencer, Box 12, Berwick, 3806.
Merlo, Miss T., Maldon Rd, Muckleford, 3451.
Meyer, G.P. & Mrs. W.L., P.O. Box 3, Doreen, 3754.
Miller, D.B. & Mrs. N.J., Myall Glen, Moutajup, 3294.
Morley, S. & Mrs. B., 248-254 Obain Rd, Ringwood, 3134.
Murray Valley Hunt Club, C/o M. Rawling, 73 William St, Wodonga, 3690.
Musgrove, Mrs. K. & Webb, W. & M., Station Rd, Officer, 3809.
Musgrove & Murcott, Station Rd, Officer, 3809.
- Nicholls, M.A., P.O. Box 25, Sunbury, 3429.
- Oaklands Hunt Club, C/- J.M. Cox, Somerton Lane, Greenvale, 3047
Osborne, Mrs. R. & Bunning, L., P.O. Box 37, Broadford, 3658.
Phersson, Mrs. J.D., Newton Ave, Baxter, 3911.
Prichard, R.W., Castleberg, Barnawartha, 3688.
- Quick, D., 7 Impey St, Murchison, 3610.
- Sandy, P.J., Canni, Buchan, 3885.
Simmons, Miss M., 16 Benson St, Benalla, 3673.
Small, J., & Furphy, Miss M., Lot 11 Perry Rd, Keysborough, 3175.
Smith, C., Buntingdale, Birregurra, 3242.
Smith, C., & Burns, K. & V., Buntingdale, Burregurra, 3242.
Smith, G.L., 11 Epsom Rd, Mordialloc, 3195.
Stanton, Miss L., 11 Epsom Rd, Mordialloc, 3195.
Stiles, W.A., Pindari, Bannons Lane, Yarrambat, 3091.
Sydney Hunt Club, C/- Mrs. S.M. Love, Bronzewing St, Tahmoor, 2573.
- Thomas, R., Carinya Park, Sharps Rd, Tullamarine, 3043.
- Unthank, B., P.O. Box 613, Albury, N.S.W. 2640.
Uytendaal, A.E. & K.L., P.O. Box 38, Whittlesea, 3757.
- Waddell, R.J., Baulkamaugh, R.S.D., Numurkah, 3636.
Wilkes, T., Tanddrawen Lodge, Heatherton Rd, Narre Warren Nth. 3804.
Williams, A., Riverside, Nebo, Qld, 4741.
Willoughby, D., Newstead Rd, Guildford, 3451.
Wiltshire, Mrs. B.E., Estate of F.H., C/o Carinya Park, Sharps Rd,
Tullamarine, 3043.
Winton, P.A., C/o 391 Oxford St, Paddington, N.S.W., 2021.
Woodgate, Miss L., Buchan P.O., Buchan, 3885.
- Yarra Glen & Lilydale Hunt Club, C/o F. Selman, Two Hills,
Glenburn, 3710.

The Royal Agricultural Society of Victoria LIST OF OFFICE BEARERS, 1979

PATRON IN CHIEF

Sir ZELMAN COWEN, A.K. G.C.M.G., K.St.J., QC.

PATRON

The Hon. Sir HENRY WINNEKE, K.C.M.G., K.C.V.O., O.B.E., K.St.J., QC.

PRESIDENT:

R. T. BALDERSTONE, M.C., "Koonje", Rhinds Road, Wallington, 3221.

VICE-PRESIDENTS:

ADRIAN GIBSON, 40 Balwyn Road, Canterbury, 3126.

J. H. H. SLEIGH, "Bayunga", Nagambie, 3608.

G. R. STARRITT, O.B.E., "Kelso Park", R.S.D. Tatura, 3616.

TRUSTEES:

W. J. T. CLARKE, "Devon Park", Dunkeld, 3294.

The Hon. SIR WILLIAM McDONALD, Kt., "Brippick", Neuarpuir, 3413.

P. B. RONALD, C.M.G., "Koo-man-goo-nong", Pakenham, 3810.

G. P. H. WILSON, C.M.G., "Wilson House", Berwick, 3806.

LIFE COUNCILLORS:

W. A. ANGLISS, "Marong", Donnybrook, 3652.

J. M. BUCHANAN, Bass Street, Flinders, 3929.

SIR RUPERT W. J. CLARKE, Bart, M.A., M.B.E., 19th Floor, National Bank House, 500 Bourke Street Melbourne, 3000.

W. J. T. CLARKE, "Devon Park", Dunkeld, 3294.

SIR EGDAR COLES, Kt., A.A.S.A., "Hondra", Williams Road, Mount Eliza, 3930.

SIR ALEC CRESWICK, Kt., "Allanvale", Avenel, 3664.

K. A. DRUMMOND, "Talgarno Park", P. B. Wodonga, 3690.

Prof. H. C. FORSTER, O.B.E., 9 Mountain View Road, North Balwyn, 3104.

J. M. GARDINER, "Karalee", Tungamah, 3728.

G. HOWELL, Flat 4/23 Asquith Street, Kew, 3101.

ROBERT HUNTER, 8 Kensington Road, South Yarra, 3141.

DAVID W. R. KNOX, "Polloch", Box 38, Nagambie, 3608.

H. L. LYALL, 362 Glenferrie Road, Malvern, 3144.

C. O. MOORE, "Weerangourt", R.S.D. 136, Hamilton, 3300.

LINDSAY, G. C. NICHOLAS, "Cooring Yering", Lilydale, 3140.

P. B. RONALD, C.M.G., "Koo-man-goo-nong", Pakenham, 3810.

F. E. S. SCOTT, M.B.E., Geelong Road, Mt. Helen, Buninyong, 3357.

G. R. STARRITT, O.B.E., "Kelso Park", R.S.D. Tatura, 3616.

G. P. H. WILSON, C.M.G., "Wilson House", Berwick, 3806.

MEMBERS OF COUNCIL:

R. T. BALDERSTONE, M.C., "Koonje", Rhinds Road, Wallington, 3221.

W. R. R. BEGGS, "Buln Gherin West", Beaufort, 3373.

E. W. BEST, C.M.G., 670 Orrong Road, Toorak, 3142.

C. BOTT, "Naranghi" Yarrowonga, 3730.

J. K. BUCHANAN, A.M., "Gleneira", Flinders, 3929.

J. M. BURSTON, "East Mount Ada", Benalla, 3672.

R. M. BUTLER, "Meadow Banks", Newstead, 3462.

W. D. CROWLEY, Q.P.M., Railway Road, Wesburn, 3139.

A. J. FISKEN, "Lal Lal Estate", Yendon, 3352.

C. B. GARDINER, Box 126, Tongala, 3621.

(1 Hobby St., Tongala, 3621.)

R. B. GERRAND, M.B.E., "Malanda", Stradbroke, via Sale, 3850.

A. GIBSON, 40 Balwyn Road Canterbury, 3126.

W. McL GREAVES, 48 Peel Street, Berwick, 3806.

J. G. W. HEAD, Box 161, Seymour, 3660.

C. R. KELLY, "Barwidgee", Caramut, 3274.

J. W. KELLY, "Eulo", Caramut Nth., 3274.

R. B. LANGDON, "Wexford", Byaduk North, R.S.D. 115, Hamilton, 3300.

F. B. LANGLANDS, "Kalimna Park", Horsham, 3400.

F. J. LITHGOW, "Flowerfield", Coldstream, 3770.

SIR CECIL LOOKER, Kt., 26 Tormey Street, North Balwyn, 3104.

D. S. MacGREGOR, M.B.E., "Dalmore", Baringhup, 3463.

Colonel Sir MALCOLM H. McARTHUR, Kt., O.B.E., Melrose Farm, Wollert, 3750.

SIR IAN M. McLENNAN, K.C.M.G., K.B.E., 26th Floor, 140 William Street, Melbourne, 3000.

I. K. MORTON, 53 St. Kinnord Street, Essendon, 3041.

B. N. NAYLOR, c/o G.T.V. Channel 9, Bendigo Street Richmond, 3121.

J. W. RAE, a'Beckett Road, Narre Warren North, 3804.

J. H. H. SLEIGH, "Bayunga", Nagambie, 3608.

The Hon. I. W. SMITH, M.P., Dept. of Agriculture, Box 4041, G.P.O. Melbourne, 3001.

F. R. I. STEPHENS, "Vermont", R.M.B., 1154, Benalla, 3672.

K. W. URQUHART, "Boonerah", Hexham, 3273.

R. G. WALKER, "Pleasant Park", Goroke, 3412.

J. W. D. WARD, 3 Kilbride, 173 Walsh Street, South Yarra, 3141.

The Hon. VERNON F. WILCOX, C.B.E., Q.C., "Carwoola", Alexandra, 3714.

DIRECTOR:

H. J. CLAPPISON, 62 Richardson Road, Croydon, 3136.

DEPUTY DIRECTOR:

J. C. BUCKLAND

8 Wellington Street, Brighton, 3186.

ASSISTANT DIRECTOR:

I. A. PEDERSEN, D.F.C.

273 Beaconsfield Parade, Middle Park, 3206.



THE ROYAL AGRICULTURAL SOCIETY OF VICTORIA

ROYAL SHOWGROUNDS, EPSOM ROAD, ASCOT VALE, 3032

THE ANNUAL EXHIBITION will be open on **WEDNESDAY, 19th SEPTEMBER**, to **SATURDAY, 29th SEPTEMBER**, (including Sunday, 23rd from 9.00 a.m.).

Members of the Society, on presentation of their badges, will be admitted to the Grounds and Grand Stands free.

The public will be admitted on Wednesday, 19th September, and on the remaining days of the Show, from 9 a.m., including Sunday, 23rd September, on payment of \$4.00 for adults and \$1.00 for children under 15.

No charge is made for admission to public Grand Stands.

Admission may be obtained at the gates by cash payment or on production of Member's badges or official passes, etc., also combined Rail and Show Tickets which are sold at Flinders Street, Railway Station, Tourist Bureau, Collins Street, and at all suburban railway stations, including Frankston, Lilydale, Belgrave, Sunbury and Geelong.

Trams run direct from Elizabeth Street to the Show Grounds.

Prize Cards and Ribbons (which are copyright) will be displayed with the successful exhibits, as follows:

NORMAL CLASSES (Where Applicable)

First Prize	Blue-lettered Card, Blue Ribbon.
Second Prize	Red-lettered Card, Red Ribbon.
Third Prize	Black-lettered Card, White Ribbon.
Fourth Prize	Green-lettered Card, Yellow Ribbon.
Fifth Prize	Brown-lettered Card, Green Ribbon.
Sixth Prize	Grey-lettered Card, Buff Ribbon.
Very Highly Commended	Lavender-lettered Card and Ribbon.
Highly Commended	Lavender-lettered Card and Ribbon.
Commended	Lavender-lettered Card and Ribbon.
Special	Green-lettered Card, Purple Ribbon.

GROUP CLASSES IN BEEF, DUAL PURPOSE AND DAIRY CATTLE SECTIONS ONLY

First Prize	Blue-lettered Card, Blue and Black Ribbon.
Second Prize	Red-lettered Card, White and Black Ribbon.
Third Prize	Black-lettered Card, White and Black Ribbon.

CHAMPIONSHIPS

Champion Prize Winners	Blue-lettered Card.
Reserve Champion	Blue-lettered Card.
Junior Champion	Blue-lettered Card.
Junior Reserve Champion	Blue-lettered Card.

A ribbon will be carried round the necks of prize-winning Live Stock exhibits.

Supreme Champions will be distinguished by a light blue sash.

Grand Champions and Champions will be distinguished by a red, white and blue sash or rosette.

Senior Champions will be distinguished by a blue sash or rosette.

Reserve Senior Champions and Reserve Champions will be distinguished by a purple sash or rosette.

Junior Champions will be distinguished by a blue, red and blue sash or rosette and Reserve Junior Champions by a red, blue and red sash or rosette.

Refreshments of all kinds will be provided on the grounds by the Society's authorised caterers who bind themselves to supply everything of the best quality at Melbourne rates.

Royal Showgrounds,
Epsom Road, Ascot Vale, 3032.

H. J. CLAPPISON, Director.

General Regulations Relative to Wood Chopping

CONDITIONS OF ENTRY

1. Entries will be received in the Wood Chopping Section of the Royal Agricultural Society's Show subject to the rules and conditions hereinafter set out and also those appearing at the head of each section and in each class.

2. The Council of the Society or the Director shall have the power without assigning any reason to:

- (i) Reject or cancel any entry at any time.
- (ii) Prohibit the participation by any person in any event or class for which entered.
- (iii) Cancel any event or class.
- (iv) Alter the time at which any class or event is to take place.
- (v) Alter the conditions of any event.
- (vi) Remove any competitor from the Show Grounds.
- (vii) Alter the date or time for the closing of entries for any section or class or for any particular entry.
- (viii) Transfer an exhibit or exhibitor from any class to any other class.

3. The Society or any official Judge, Steward, Officer or employee shall under no circumstances be responsible for:

- (a) the loss of any exhibit;
- (b) any damage or injury occasioned to or by any competitor.
- (c) any loss, damage or injury occasioned to or by any competitor.

4. The exhibitor enters entirely at his own risk. In case any competitor whilst on the Society's Show Grounds shall cause or be the cause of injury or damage to any exhibit or exhibitor or to the person or property of any member of the Society or the general public, the owner of such exhibit hereby indemnifies and keeps indemnified the Society, its officers, officials and members from and against all damages, costs, claims, expenses or liabilities incurred in connection with such exhibits. The competitor shall be liable to the Society and its employees, officers and officials for any damage or loss occasioned to any of them by the competitor or his agent.

5. The competitor shall at all times comply with the directions or requests of the Council of the Society or the Director. This shall, without limiting the generality of the foregoing, apply to the entry of the competitor, the conditions of event, the conduct of the competitor, the conducting of the event, the decisions of the Judge and the awarding of the prize.

6. The Council of the Society and the Director reserve the right to adjudicate on any entry or upon any question in dispute or doubt and to make any

determination upon any matter whether covered by the conditions of entry or not and the decision so made shall be final and binding and the Society shall thereby have sole and absolute control of all matters affecting the conduct of the Show and the competitors. There shall be no right of appeal to any court of law or other body from any decision made by the Council of the Society or the Director.

7. A competitor shall not be eligible to compete in any class by reason of the Society's acceptance of the entry and/or the inclusion of the competitor's name in the Society's catalogue or by reason of an Exhibit Entry Ticket or number or other document having been printed, allotted or issued by the Society.

8. No entry can be changed by the exhibitor after entries close. The Director and the Society shall however have the power to do so at any time and in so doing may without limiting the generality of the foregoing alter the class for which the competitor is entered.

9. All entries must be made in writing on forms supplied by the Society unless otherwise permitted by the Director.

10. No rebates of fees for withdrawn entries will be made.

11. All entry forms must be signed by the competitor or his authorised agent.

ACCOMMODATION

12. Restrictions or limitations on the number of entries in any section may be made by the Society or the Director.

CONDUCT OF EXHIBITORS

13. Should the Council or the Director be of the opinion that a fraudulent, false or erroneous statement has been made by a competitor then the competitor may be dealt with in accordance with these Rules.

14. The Society or the Director may alter the Judge for any particular class at any time if it or he deems fit.

15. No person shall in any way consult or interfere with or attempt to interfere with the Judge or endeavour to interfere with his freedom of choice or judgement.

16. All competitors shall accept the decision of the Judge as final as to placings.

PROTESTS

17. A competitor may protest against an award won by an exhibit in the same class alleging infringement of the rules or ineligibility.

18. Such protest shall be addressed to the Director and be lodged at his office at the 1st Floor, Administrative Building, cnr. DeGraves Street and Plummer Avenue, Show Grounds, before 12 noon on the day after the award in question has been made. Such protest shall be accompanied with a deposit of \$5.00 which may be forfeited to the Society if the protest be found to be unfounded or frivolous.

19. The protest and all matters arising therefrom shall be determined by either the Council of the Society or the Director.

CONTROL OF SHOW

20. Should the Council or the Director be of the opinion that any rule or regulation whether set out in these rules or at the heading of a section or class has been broken or not observed or performed then the competitor may be disqualified, suspended for any period, fined or otherwise penalised at the discretion of the Council of the Society or the Director. The whole of the Show, the events thereat, the exhibits and exhibitors and their agents shall be under the complete control of and subject to the

decisions and directions of the Council of the Society and/or the Director. Any decision or direction made by either shall be final and binding and no exhibitor shall have any right or cause of action against the Society or the members of the Council or the Director or any right to approach or seek relief from any Court because of any decision made by either the Council or the Director.

DEFINITIONS

21. "Director" means and includes the person holding the office of Director of the Society and includes a Deputy appointed by him.

"Exhibitor" includes competitor and/or rider wherever the contest permits and includes his agent or anyone acting or purporting to be acting on his behalf whether or not he is employed by the exhibitor.

"Society" includes the Council of the Society.

Singular words include plural.

"Class" includes event and "event" includes class. Class also includes trophy competition or any other award.

CENTRAL VICTORIAN AXEMEN'S ASSOCIATION 1979/80 WOOD CHOP PROGRAM

October, 1979.

- 6 Seymour Show
- 7 Flowerdale Axe & Rope Day (Sun)
- 12/13 Shepparton Show

November, 1979

- 3 Whittlesea Show
- 4 Marysville Festival
- 10 Ballarat Show
- 11 Dandenong Show
- 17 Lilydale Show
- 24 Yea Show

January, 1980

- 27 Frankston Festival (VPAC)
- 28 Mornington (Sun)

February, 1980

- 16 Healesville Hospital Carnival
- 23 Berwick Show

March, 1980

- 2 Hastings (Sun)
- 10 Moomba (Mon)
- 16 Mornington-Association for Blind
- 22 Yarra Glen
- 29 Red Hill

April, 1980

- 6 Ringwood Highland Games

All entries close 14 days prior to each carnival with the Handicapper, Mr. Gary Stewart, 134 Noga Avenue, East Keilor - 336-1336

Section 26

WOOD CHOPPING CONTESTS

(Registered with the Central Victorian Axemen's Association
and held under the guidance of Australian Axemen's Association Rules).

STEWARD-IN-CHIEF:

J. M. GARDINER, Esq.

ASSISTANT STEWARDS-IN-CHIEF:

W. D. CROWLEY, Esq.; A. J. FISKEN, Esq.; D. S. MacGREGOR, M.B.E.; F. B. LANGLANDS, Esq.

WOOD CHOP SUPERINTENDENT: W. EINSPOHN, Esq.

JUDGES AND STEWARDS:

R. G. COSTIN, Esq.
Mrs. JOAN EDWARDS
E. G. GIRI, Esq.
F. HEALEY, Esq.
G. HYATT, Esq.
J. I. MACILWAIN, Esq.
A. MATHESON, Esq.

A. D. H. MOSES, Esq.
V. QUANCHI, Esq.
K. RICHARDS, Esq.
K. RICHARDS, Junior
N. SMITH, Esq.
T. G. STEEGE, Esq.
R. YOUNG, Esq.

WOOD CHOP ARENA BROADCASTER:

N. A. EDWARDS, Esq.

LOG STEWARD

D. L. METCALF, Esq.

HANDICAPPER: JACK O'TOOLE, Esq.

DISPUTES COMMITTEE: A quorum of three, consisting of Committeemen from Central, Midland, Western, North East and Border, South and Central Gippsland, North and East Gippsland Axemen's Associations and The Royal Agricultural Society of Victoria.

SASHES

Inscribed Sashes, presented by the Royal Agricultural Society of Victoria, will be awarded to the winners of Events Nos. 1 to 28 inclusive.

GRAND AGGREGATE TROPHY

The competitor gaining the highest number of points shall be declared the winner.

A Trophy valued at \$50, presented by **THE C.B.C. SAVINGS BANK LTD.**, 251 Collins Street, Melbourne.

Points will be awarded as follow:—

1st, 4 points; 2nd, 2 points; 3rd, 1 point; in the Grand Final of Events Nos. 1 to 23 inclusive.

In the event of a tie the winner will be declared on a count back of the most wins in heats, semi-finals and finals.

Previous winners: 1955, Ray Youd (Tas.); 1956, C. J. Lavis (N.S.W.); 1957, Jack O'Toole (Vic.); 1958, G. E. Parker (Qld.); 1959, Equal First, G. E. Parker (Qld.) and Mervyn Youd (Tas.); 1960, G. C. Richardson (N.S.W.); 1961, R. Sherriff (Tas.); 1962, L. S. Fullgrave (S.A.); 1963, N. French (Tas.); 1964, A.H. Robbins (Vic.); 1965, L. J. Caldwell (Vic.); 1966, Jack O'Toole (Vic.); 1967, N. French (Tas.); 1968, G. R. Smith (Vic.); 1969 D. Youd (Tas.); 1970, Jack O'Toole (Vic.); 1971, D. L. Youd (Tas.); 1972, G. R. Smith (Vic.); 1973, B. Youd (Tas.); 1974, L. Matheson (Vic.); 1975, R. Christian (Vic.); 1976, D. J. Foster (Tas.); 1977, G. R. Smith, (Vic.); 1978, D. J. Foster, (Tas.). 1979 P. DINGLE (Qld.).

SPECIAL NOTICE

All Axemen are requested to be present in the Axemen's dressing room at 9.00 a.m., Saturday, September 22nd to be advised of the Rules they are chopping under.

All winners of Handicap events are subject to re-handicap for the remainder of the Show.

The Handicaps are subject to alteration as the handicapper thinks fit.

Penalty for win up to 4 seconds.

Axemen are to report to the Stewards half an hour before the time of the event they are to compete in.

Winners of prize money at Brisbane and Adelaide Royals must declare same to Handicapper before competing in any Event.

Scratchings must be notified to the Wood Chop Superintendent by 5 p.m. on the day prior to the event.

COMPETITORS NOT NOTIFYING SCRATCHING WILL BE FINED \$2.

All handicap events are handicapped behind scratch.

CONDITIONS

1. The logs and billets will be any variety of timber and any length approved by the Stewards. The diameter of all logs will be uniform.

2. ALL COMPETITORS, excluding sawyers, must state on the entry form their last win and handicap and a list of their last six performances anywhere, irrespective of Association or State, together with the name of the backmarker. Entry definitely not accepted unless last win and last six performances for each class of event entered, excluding sawing, are stated on back of entry form. This applies to ALL competitors.

3. The contest will be chopped in heats and a final, according to the number of entries.

4. All logs and billets will be numbered, and will be drawn for by the Stewards.

5. The first and second competitors in each heat unless otherwise stated, shall compete in the semi-final or final. At the discretion of the Stewards, when there are two semi-finals, they may take one, two or three placegetters to start in the final.

6. No competitor will be allowed to make any axe marks on his log before his handicap starting time as allotted by the handicapper or to the foot holes or dog holes.

7. No persons, other than competitors and officials, will be allowed in the arena during the contest.

8. Axes must entirely sever logs in two parts; pushing or pulling will disqualify.

9. The decision of the Judges, in all cases, will be final as to places.

10. Competitors must be at their places previous to the advertised time of starting, or the event will be commenced without them.

11. All competitors must compete in white trousers, white singlets or singlets of recognised State, Association or Club colours. Exemptions to this will be allowed in special events where singlets are provided by sponsorship for a specific event. Any competitor through his state of health or other reason may apply to the Steward-in-Chief for dispensation in regards to wearing apparel.

12. In any Association or Club teams race, the Association or Club uniform coloured singlets are to be worn by team representing Association or Club.

13. A novice competitor is one who has not won a first prize in excess of \$30 in any Standing Block event. If required the competitor must make a statutory declaration to this effect.

14. The General Regulations shall form part of the conditions of entry.

15. All entries must be made in writing on forms supplied by the Society.

16. The decision of the Disputes Committee shall be final in all respects subject to any decisions or directions of the Council of the Society.

17. Competitors must use clamps as supplied by the Society in all Standing Block Events.

18. A competitor who wins an event after the posting of marks may be re-handicapped for any subsequent event or events. The Committee reserves the right to rehandicap a competitor before an event has commenced.

19. Any competitor who in the opinion of the Council or Director conducts himself in an improper or unruly manner, or attempts to deceive an Official, or infringes any of the rules or conditions may be disqualified and/or dealt with as the Council or Director may deem fit.

20. Every care must be exercised to keep axes and saws covered. Axes and saws **MUST NOT** be carried among the general public unless so covered.

21. Logs situated in a reserved area adjacent to the Dressing Room will be provided to enable competitors to test their axes. Competitors shall not be permitted to test their axes in the main arena.

22. In the Underhand events all axemen must finish on their logs.

23. In a Tree Felling event any axeman chopping in a previously cut board hole will be disqualified.

24. Under no circumstances are axemen permitted to enter the Log Enclosure without the permission of the Log Steward.

25. In all sawing competitions saw cuts shall be started as close as possible to the front end of the log and shall not be more than 100 mm in from the edge of the top side. Oil may be used on the saw immediately prior to the commencement of the contest. In sawing contests the saw must saw through the log from one side only.

26. In sawing contests the wedger shall stand behind the log and if any wedger in any way touches or guides a saw or touches or guides that portion of the log which is being cut off, the competitor or team concerned shall be automatically disqualified. Definition:—"Behind the log" in this regulation shall be interpreted to mean the opposite end of the log to the saw cut.

27. In sawing contests if any wedger causes the judging machine to become inoperative or to record an inaccurate result the competitor or the team concerned will be liable to disqualification.

28. In the 400 mm diameter butchers blocks one member of each team shall open a scarf and cut the log approximately half way through, the first cutting member of the team on ceasing to cut shall retire to his neutral area and visually indicate to his partner, in a manner prescribed by stewards, the other team member is to complete the cut by opening a scarf on the opposite side of the log.

THE PAPER CYCLE

The re-use of paper and paperboard collected from sources outside the industry has been a feature of the Australian paper industry since its beginnings more than a century ago. A.P.M. Ltd., Australia's largest producer of papers and paperboards for the packaging and building industries, is the largest collector and user of wastepaper in Australia. The quantity collected is some 400,000 tonnes each year and this provides more than 50% of the Company's total fibrous raw materials. Wastepaper is collected from industries, warehouses, large retailers and supermarkets, offices, shops and households. The Community benefits from this recovery activity because a valuable resource is separated and collected, and disposal by other means is not required. The material recycled by A.P.M. together with other new pulps, produces paper and paperboard to be used in the preparation, distribution and storage of many of the goods used by Australians.

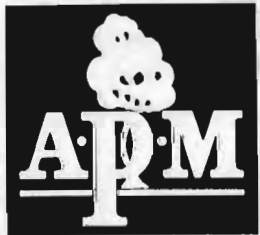

**Australian Paper
Manufacturers Limited**

Head Office: 4 South Gate
South Melbourne, Vic. 3205.
Sales Offices in all State capitals.

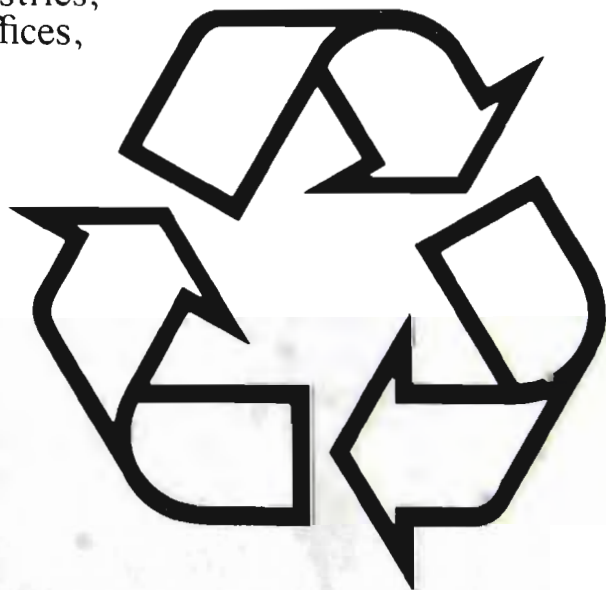

RECYCLABLE PACKAGING

TIMETABLE OF FINALS

- Event 1. The "BHP" Thousand World Underhand Handicap (375mm). - 2.10.p.m. Thursday, September, 27.
- Event 2. The "BHP" Thousand World Standing Block Handicap (350mm). - 2.50.p.m., Thursday, September 27.
- Event 3. The World "BHP" Thousand Underhand Championship (375mm). - 1.30.p.m., Thursday, September 27.
- Event 4. The "BHP" Special Standing Block Handicap (300mm). - 3.10.p.m., Saturday, September 29.
- Event 5. The "BHP" Tree Felling Championship (300mm). - 3.50.p.m., Thursday, September 27.
- Event 6. The "Wales Bank" Novice Standing Block Handicap (250mm). - 11.30.a.m., Saturday, 22.
- Event 7. The "Associated Pulp & Paper Mills" Standing Block Handicap (1st Div.) (350mm). - 2.20.p.m., Sunday, September 23.
- Event 8. The "Commercial Banking Co. of Sydney Ltd." Standing Block Handicap (2nd Div.) (300mm). - 3.20.p.m. Saturday, September 22.
- Event 9. The "O'Brien's Catering" Standing Block Handicap (3rd Div.). (250mm). - 11.40.a.m. Sunday, September 23.
- Event 10. The "Wiltshire File" Standing Block Handicap (250mm). - 2.45.p.m. Friday, September 28.
- Event 11. The "C.B.C. Savings Bank Ltd." Standing Block Handicap (300mm). - 2.40.p.m., Monday, September 24.
- Event 12. The "Australian Paper Manufactures Ltd." Standing Block Handicap (325mm). - 12.35.p.m. Tuesday, September 25.
- Event 13. The "Wales Bank" Australasian Standing Block Championship (300mm). - 12.20.p.m., Wednesday, September 26.
- Event 14. The "Mad Mouse" Junior Boys Underhand Handicap (300mm). - 1.50.p.m., Thursday, September 27.
- Event 15. The "Mark Phillips" Memorial Novice Underhand Handicap (300mm). - 2.00.p.m., Saturday, September 22.
- Event 16. The "McCulloch Chain Saw" Underhand Handicap (1st Div.) (300mm). - 11.20.a.m. Monday, September 24.
- Event 17. The "Mad Mouse" Underhand Handicap (2nd Div.) (300mm). - 11.10.a.m., Sunday, September 23.
- Event 18. The "O'Brien's Catering" Underhand Handicap (3rd Div.) (300mm). - 3.55.p.m., Sunday, September 23.
- Event 19. The "Associated Pulp & Paper Mills" Underhand Handicap (325mm). - 2.30.p.m., Saturday, September 29.
- Event 20. The "Poulan Chain Saw" Underhand Handicap (350mm). - 4.10.p.m., Tuesday, September 25.
- Event 21. The "Stihl Chain Saw" Tree Felling Handicap (300mm). - 3.00.p.m., Monday, September 24.
- Event 22. The "Glenbervie Timber Co. Pty. Ltd." Tree Felling Handicap (325mm). - 2.10.p.m., Saturday, September 29.
- Event 23. The "Alstergren Pty. Ltd." Hard Hitting Contest (Standing) (300mm). - 11.40.a.m., Saturday, September 29.
- Event 24. The "Associated Pulp & Paper Mills" Double Handed Open Sawing Handicap (450mm). - 1.55.p.m., Friday, September 28.
- Event 25. The "McClures Restaurant" Two Man Relay Standing Block Handicap (400mm). - 1.30.p.m., Saturday, September 29.
- Event 26. The "Stihl Chain Saw" Australian Double Handed Open Sawing Championship (500mm). - 1.55.p.m., Wednesday, September 26.
- Event 27. The "Stihl Chain Saw" Chain Saw Operators Championship (425mm). - 1.45.p.m., Thursday, September 27.
- Event 28. The "Poulan Chain Saw" Novelty Chair Cutting Competition (300mm). - 12.20.p.m., Thursday, September 27.

The "T.A.A." Victorian Inter-Association Teams Race Final - 4.30.p.m., Friday, September 28.

The "McClure's Restaurant" Teams Race between Tasmania, The Rest of Australia and New Zealand. - 12.00.noon., Friday, September 28.

MAIN ARENA

1st Test	Spain	New Zealand	Australia	- Sunday 23rd September - 1.15.p.m.
2nd "	"	"	"	- Tuesday, 25th September - 2.00.p.m.
3rd "	"	"	"	- Thursday, 27th September - 4.30.p.m.

CHALLENGE MATCH - 1.15.p.m., SATURDAY, 29th SEPTEMBER.

Martin O'Toole v Spanish Champion

EVENT 1**THE "BHP" THOUSAND 375 mm WORLD UNDERHAND HANDICAP.**

130 Competitors.

BLOCKS 375 mm in diameter. TOTAL PRIZE MONEY \$1,600, presented by **THE BROKEN HILL PROPRIETARY CO. LTD., BHP HOUSE, 140 WILLIAM STREET, MELBOURNE.** First Prize, \$1,000; Second prize, \$400; Third prize, \$200. Each unplaced finalist will receive a trophy.

Axemen must compete in at least two other Underhand Events.

See pages 35, 36, 37, 38, 41, 43, 45.

EVENT 2**THE "BHP" THOUSAND 350 mm WORLD STANDING BLOCK HANDICAP.**

125 Competitors.

BLOCKS 350 mm in diameter. TOTAL PRIZE MONEY \$1,600, presented by **THE BROKEN HILL PROPRIETARY CO. LTD., BHP HOUSE, 140 WILLIAM STREET, MELBOURNE.** First Prize, \$1,000; Second prize, \$400; Third prize, \$200. Each unplaced finalist will receive a trophy.

Axemen must compete in at least two other Standing Block Events.

See pages 35, 36, 37, 39, 41, 42, 45.

EVENT 3**THE WORLD "BHP" THOUSAND UNDERHAND CHAMPIONSHIP. (Axemen nominating in a championship event must compete in at least two handicap events to qualify).**

45 Competitors.

BLOCKS 375 mm in diameter. TOTAL PRIZE MONEY \$1,350, presented by **THE BROKEN HILL PROPRIETARY CO. LTD., BHP HOUSE, 140 WILLIAM STREET, MELBOURNE.** First prize \$1,000; Second prize, \$225; Third prize, \$125.

Each unplaced finalist will receive a trophy.

See pages 39, 41, 43.

EVENT 4**THE "BHP" SPECIAL STANDING BLOCK HANDICAP. (Open to all axemen excluding finalists in Events 1, 2 and 3).**

132 Competitors.

BLOCKS 300 mm in diameter. TOTAL PRIZE MONEY \$450, presented by **THE BROKEN HILL PROPRIETARY CO. LTD., BHP HOUSE, 140 WILLIAM STREET, MELBOURNE.** First prize, \$200; Second prize, \$150; Third prize, \$100. Each unplaced finalist will receive a trophy.

See pages 50, 51, 52, 54, 56.

EVENT 5**THE "BHP" TREE FELLING CHAMPIONSHIP. (Limited to experienced axemen). (Axemen nominating in a Tree Felling Championship must compete in at least one Handicap Tree Felling event. Axemen to advise whether left or right handed.)**

9 Competitors, 1 Emergency

BLOCKS 300 mm in diameter. Competitors must put three spring boards above each other and cut out front scarf, then descend removing the three spring boards to ground and put same three boards in on the other side and cut out back scarf. (Logs must not be cut off from one side.) **TOTAL PRIZE MONEY, \$260**, presented by **THE BROKEN HILL PROPRIETARY CO. LTD., BHP HOUSE, 140 WILLIAM STREET, MELBOURNE.** First prize, \$160; Second prize, \$60; Third prize, \$40. Each unplaced finalist will receive a trophy.

See page 47.

EVENT 6**THE "WALES BANK" NOVICE STANDING BLOCK HANDICAP.**

18 Competitors

BLOCKS 250 mm in diameter. TOTAL PRIZE MONEY \$200, presented by **BANK OF NEW SOUTH WALES, 425 COLLINS STREET, MELBOURNE.** First prize, \$120; Second prize, \$50; Third prize, \$30. Each unplaced finalist will receive \$4.

See pages 15, 16.

EVENT 7**THE "ASSOCIATED PULP & PAPER MILLS" STANDING BLOCK HANDICAP (1st Division — Restricted to 1/3 of the competitors).**

48 Competitors

BLOCKS 350 mm in diameter. TOTAL PRIZE MONEY \$170, presented by **ASSOCIATED PULP AND PAPER MILLS LIMITED 360 Collins Street, Melbourne. Phone 60 0741.** First prize \$110; Second prize, \$40; Third prize, \$20. Each unplaced finalist will receive \$4.

See pages 20, 21, 23.

EVENT 8**THE "COMMERCIAL BANKING CO. OF SYDNEY LTD." STANDING BLOCK HANDICAP (2nd Division—Restricted to 1/3 of the competitors other than those to compete in the 1st Division).**

48 Competitors

BLOCKS 300 mm in diameter. TOTAL PRIZE MONEY \$300, presented by **THE COMMERCIAL BANKING CO. OF SYDNEY LTD., 251 COLLINS ST., MELBOURNE. PHONE 63 7511, AND SECTION 18, ADMINISTRATIVE BUILDINGS, SHOW-GROUNDS.** First prize, \$180; Second prize, \$70; Third prize, \$50. Each unplaced finalist will receive \$4.

See pages 15, 16, 18.

EVENT 9

THE "O'BRIEN CATERING" STANDING BLOCK HANDICAP (3rd Division — Restricted to 1/3 of the competitors other than those to compete in the 1st and 2nd Divisions).

53 Competitors

BLOCKS 250 mm in diameter. TOTAL PRIZE MONEY \$170, which is presented by O'BRIEN CATERING PTY. LTD., 55 PARER ROAD, AIRPORT WEST. PHONE 338 1600. First prize, \$110; Second prize, \$40; Third prize, \$20. Each unplaced finalist will receive \$4.

See pages 18, 19, 21.

EVENT 10

THE WILTSHIRE FILE STANDING BLOCK HANDICAP.

136 Competitors.

BLOCKS 250 mm in diameter. TOTAL PRIZE MONEY \$260, which is presented by WILTSHIRE FILE CO. PTY. LTD., 36 ALBERT ROAD, SOUTH MELBOURNE. PHONE 699 1899. MANUFACTURERS OF ENGINEERS' AND SAW FILES AND TABLE CUTLERY. First prize, \$160; Second prize, \$60; Third prize, \$40. Each unplaced finalist will receive \$4.

See pages 41, 42, 43, 45, 47, 48, 49, 50.

EVENT 11

THE "C.B.C. SAVINGS BANK LTD." STANDING BLOCK HANDICAP.

142 Competitors.

BLOCKS 300 mm in diameter. TOTAL PRIZE MONEY \$300, which is presented by THE C.B.C. SAVINGS BANK LTD., 251 COLLINS STREET, MELBOURNE. Phone 63 7511, AND SECTION 18, ADMINISTRATIVE BUILDING, SHOW GROUNDS. First prize, \$180; Second prize, \$70; Third prize, \$50. Each unplaced finalist will receive \$4.

See pages 23, 24, 25, 26, 27.

EVENT 12

THE "AUSTRALIAN PAPER MANUFACTURERS LTD." STANDING BLOCK HANDICAP.

128 Competitors.

BLOCKS 325 mm in diameter. TOTAL PRIZE MONEY, \$260, which is presented by AUSTRALIAN PAPER MANUFACTURERS LTD., SOUTH GATE, SOUTH MELBOURNE. PHONE 62 0171, WITH MILLS AT MARYVALE (Gippsland), SOUTH MELBOURNE, FAIRFIELD, BROADFORD (Victoria), PORT HUON (Tasmania), BOTANY (N.S.W.), PETRIE (Queensland) and BAYSWATER (W.A.). First prize, \$170; Second prize, \$60; Third prize, \$30. Each unplaced finalist will receive \$4.

See pages 27, 28, 29, 31, 32.

EVENT 13

THE "WALES BANK" AUSTRALASIAN STANDING BLOCK CHAMPIONSHIP. (Axemen nominating in a championship event must compete in at least two handicap events to qualify.)

54 Competitors.

BLOCKS 300 mm in diameter. TOTAL PRIZE MONEY \$300, presented by BANK OF NEW SOUTH WALES, 425 COLLINS STREET, MELBOURNE. First prize, \$180; Second prize, \$70; Third prize, \$50. Each unplaced finalist will receive \$4.

See pages 32, 33, 35, 38.

EVENT 14

THE "MAD MOUSE" JUNIOR BOYS UNDERHAND HANDICAP (restricted to competitors under 19 years of age on the first day of the Show). Statutory Declarations must be signed before a Justice of Peace in the Superintendent's Office prior to the event.

4 Competitors.

BLOCKS 300 mm in diameter. TOTAL PRIZE MONEY \$130, which is presented by GREEN AND THOMAS PTY. LTD., LOWER ESPLANADE, ST. KILDA, PROPRIETORS OF THE MIGHTY "MAD MOUSE" RIDE AT THE 1979 ROYAL MELBOURNE SHOW. First prize, \$60 or Trophy; Second prize \$35 or Trophy; Third prize, \$20 or Trophy; Fourth prize, \$15 or Trophy. Each unplaced finalist will receive \$4 or Trophy.

See page 43.

EVENT 15

THE "MARK PHILLIPS" MEMORIAL NOVICE UNDERHAND HANDICAP.

26 Competitors

BLOCKS 300 mm in diameter. TOTAL PRIZE MONEY \$170, presented by ROYAL AGRICULTURAL SOCIETY OF VICTORIA. First prize, \$110; Second prize, \$40; Third prize, \$20. Each unplaced finalist will receive \$4.

See pages 15, 16.

EVENT 16

THE "McCULLOCH CHAIN SAW" UNDERHAND HANDICAP (1st Division—Restricted to 1/3 of the competitors).

50 Competitors

BLOCKS 300 mm in diameter. TOTAL PRIZE MONEY \$300, presented by McCULLOCH OF AUST. PTY. LTD., 117 THISTLETHWAITE STREET, SOUTH MELBOURNE. First prize, \$180; Second prize, \$70; Third prize, \$50. Each unplaced finalist will receive \$4.

See pages 23, 24, 25, 26.

EVENT 17

THE "MAD MOUSE" UNDERHAND HANDICAP
(2nd Division — Restricted to 1/3 of the competitors other than those to compete in the 1st Division).

50 Competitors

BLOCKS 300 mm in diameter. TOTAL PRIZE MONEY \$170, which is presented by **GREEN AND THOMAS PTY. LTD., LOWER ESPLANADE, ST. KILDA, PROPRIETORS OF THE MIGHTY "MAD MOUSE" RIDE AT THE 1979 ROYAL MELBOURNE SHOW.** First prize, \$110; Second prize, \$40; Third prize, \$20. Each unplaced finalist will receive \$4.

See pages 15, 16, 18, 19, 20.

EVENT 18

THE "O'BRIEN CATERING" UNDERHAND HANDICAP (3rd Division — Restricted to 1/3 of the competitors other than those to compete in 1st and 2nd Divisions).

50 Competitors.

BLOCKS 300 mm in diameter. TOTAL PRIZE MONEY \$170, which is presented by **O'BRIEN CATERING PTY. LTD., 55 PARER ROAD, AIRPORT WEST. PHONE 338 1600.** First prize, \$110; Second prize, \$40; Third prize, \$20. Each unplaced finalist will receive \$4.

See pages 19, 20, 21, 23, 24.

EVENT 19

THE "ASSOCIATED PULP & PAPER MILLS UNDERHAND HANDICAP.

140 Competitors.

BLOCKS 325 mm in diameter. TOTAL PRIZE MONEY \$200, presented by **ASSOCIATED PULP AND PAPER MILLS LIMITED, 360 Collins Street, Melbourne. Phone 60 0741.**

First prize, \$120; Second prize, \$50; Third prize, \$30. Each unplaced finalist will receive \$4.

See pages 42, 45, 47, 48, 49, 50, 51, 52, 54.

EVENT 20

THE "POULAN CHAIN SAW" UNDERHAND HANDICAP.

125 Competitors.

BLOCKS 350 mm in diameter. TOTAL PRIZE VALUE \$485, presented by **POULAN CHAIN SAWS OF AUSTRALIA, DIVISION OF ALTAI TRADING CO. PTY. LTD., 161 STURT STREET, SOUTH MELBOURNE. PHONE 699 0300.** First prize, Poulan Chain Saw valued at \$450; Second prize, Chain and accessories valued at \$25; Third prize, Accessories valued at \$10. Each unplaced finalist will receive \$4.

See pages 26, 27, 28, 29, 31, 32, 33, 35.

EVENT 21

THE "STIHL CHAIN SAW" TREE FELLING HANDICAP. (Limited to experienced axemen.) (Axemen to advise whether left or right handed.)

23 Competitors

BLOCKS 300 mm in diameter. No trimming of board holes will be permitted. Competitors must put three spring boards above each other and cut out front scarf, then descend removing three spring boards to ground and put same three boards in on the other side and cut out the back scarf. (Logs must not be cut off from one side.) **TOTAL PRIZE MONEY \$220**, which is presented by **STIHL CHAIN SAW (AUST.) PTY. LTD. 41 BARRY STREET, BAYSWATER. PHONE 729 3522.** First prize, \$130; Second prize, \$60; Third prize, \$30. Each unplaced finalist will receive \$4.

See pages 16, 18, 23, 28.

EVENT 22

THE "GLENBERVIE TIMBER, HARDWARE & BUILDING SUPPLIES" TREE FELLING HANDICAP. (Limited to experienced axemen.) (Axemen to advise whether left or right handed.)

21 Competitors.

BLOCKS 325 mm in diameter. No trimming of board holes will be permitted. Competitors must put three spring boards above each other and cut out front scarf, then descend removing the three spring boards to ground and put same three boards in on the other side and cut out the back scarf. (Logs must not be cut off from one side.) **TOTAL PRIZE MONEY \$195**, which is presented by **GLENBERVIE TIMBER, HARDWARE & BUILDING SUPPLIES 299 PASCOE VALE ROAD, ESSENDON. PHONE 374 1444. TIMBER, JOINERY AND HARDWARE MERCHANTS.** First Prize \$110; Second prize, \$50; Third prize, \$35. Each unplaced finalist will receive \$4.

See pages 33, 39, 50, 54.

EVENT 23**THE "ALSTERGREN PTY. LTD." HARD HITTING CONTEST (STANDING).**

67 Competitors

BLOCKS 300 mm in diameter. The contest to be completed by each contestant within one minute and in the event of a dead heat, time will be the deciding factor. The check starter is not permitted to inspect logs before full time allowance for each chop has expired. During the chop the time-keeper may call the elapsed time of 15 second intervals. Standard Axes are to be used in this event. and are not to exceed 3 kg. overall weight and 180 mm. cutting edge. A competitor shall be restricted to one chop. Slabbing of log shall disqualify competitor. The competitor's name will be marked on the block allocated to him as a result of a draw. Prizes shall be awarded to the competitors who cut through or sever their Block in the least number of hits.

TOTAL PRIZE MONEY, \$130, which is presented by **ALSTERGREN PTY. LTD., 131-141 QUEENS BRIDGE SQUARE, SOUTH MELBOURNE, 3338, PHONE: 614 1611.** Timber Importers, Sawmillers and Wholesale Distributors. First prize, \$75; Second prize, \$35; Third prize, \$20. Each unplaced finalist will receive \$4.

See pages 21, 25, 26, 29, 32, 35, 38, 47, 49, 51, 52.

EVENT 24**THE "ASSOCIATED PULP & PAPER MILLS" DOUBLE HANDED OPEN SAWING HANDICAP.**

Open to any style of crosscut saw.

The bottom of the log will be 500 mm above ground level.

44 Competitors.

BLOCKS 450 mm in diameter. TOTAL PRIZE MONEY \$170, presented by **ASSOCIATED PULP & PAPER MILLS LIMITED, 360 Collins Street, Melbourne. Phone 60 0741.**

First prize, \$110; Second prize, \$40; Third prize, \$20.

Nominations for pairs must be lodged in the Stewards Office by 12 noon on Wednesday 26th September, 1979.

See pages 49, 50.

COMPETITORS IN EVENT 24.

Aldrick, A.L. (N.S.W.)	Foster, D.G. (Tas.)
Alexander, J.M. (Vic.)	Foster, D.J. (Tas.)
Barker, P. (Vic.)	Hartshorne, R.G. (Vic.)
Bartel, T. (Vic.)	Hays, B.J. (Tas.)
Blacker, T. (Vic.)	Hillcoat, P.E. (Q'ld)
Brown, D.J. (Tas.)	Hodgetts, T. (Tas.)
Burns, D.R. (Tas.)	Holmes, B. (Tas.)
Cowen, G. (Tas.)	Jackson, K. (Q'ld)
Cowen, R.I. (Tas.)	Lentz, M. (U.S.A.)
Dingle, M. (Q'ld)	Lovell, G.W. (Tas.)
Edwards, R. (N.Z.)	Macilwain, J.I. (Vic.)
Eslinger, R. (U.S.A.)	McIntosh, C. (N.S.W.)
Estcourt, G.C. (Vic.)	Munday, D. (Tas.)
Ewington, T. (Tas.)	Munday, H.J. (Tas.)

Piper, J.R. (Vic.)	Stewart, G.J. (Vic.)
Quanchi, V. (Vic.)	Suckling, H.J. (Vic.)
Rees, C.R. (Vic.)	Trow, B. (N.Z.)
Rees, G.R. (Vic.)	Vicary, R.T. (N.Z.)
Richards, K. (Vic.)	Wheeler, B.L. (Vic.)
Sainty, S. (Tas.)	Whiteside, F. (Vic.)
Schimleck, W.J. (Vic.)	Youd, D.L. (Tas.)
Smith, G.R. (Vic.)	Young, R.A. (Vic.)

EVENT 25**THE "McCLURE'S RESTAURANT" TWO MAN RELAY STANDING BLOCK HANDICAP.**

The first axeman after completing his chop must retire to his neutral area and visually indicate to his partner, in a manner prescribed by the stewards, the other team member is to complete the cut by opening a scarf on the opposite side of the log.

108 Competitors.

BLOCKS 400 mm in diameter. TOTAL PRIZE MONEY \$260, presented by **McCLURE'S RESTAURANT, 454 ST. KILDA ROAD, MELBOURNE. PHONE: 26 1681.** First prize \$160; Second prize \$60; Third prize \$40.

Nominations for pairs must be lodged in the Stewards Office by 12 noon on Wednesday, 26th September, 1979.

See pages 48, 50, 54.

COMPETITORS IN EVENT 25.

Aldrick, A.L. (N.S.W.)	Hewitt, G. (Q'ld)
Alexander, J.M. (Vic.)	Hillcoat, P.E. (Q'ld)
Armstrong, D.L. (Vic.)	Hodge, G.W. (Vic.)
Bailey, K.J. (Tas.)	Hodgetts, T. (Tas.)
Barker, P. (Vic.)	Hoffman, L. (N.S.W.)
Bartel, T. (Vic.)	Holmes, B. (Tas.)
Blacker, T. (Vic.)	Howard, T.H. (Vic.)
Brown, D.J. (Tas.)	Hughes, M.H. (N.Z.)
Burns, D.R. (Tas.)	Johnstone, R. (N.Z.)
Caldwell, L.A. (Vic.)	Kendall, B. (Vic.)
Caldwell, L.J. (Vic.)	Kennedy, D.W. (Vic.)
Chevalier, G.L. (Tas.)	Kennedy, M.C. (N.S.W.)
Chiller, K.J. (Vic.)	Larsen, W.L. (Vic.)
Christian, R. (Vic.)	Lentz, M. (U.S.A.)
Colliver, V. (Vic.)	Lovell, G.W. (Tas.)
Crawford, J.T. (Vic.)	Lynch, A.A. (Q'ld)
Cronin, N. (N.S.W.)	McGlade, A. (Vic.)
Davey, R. (Tas.)	McGlade, C. (Vic.)
Davis, J. (N.S.W.)	Machen, E. (Vic.)
Devine, D.G. (Tas.)	Macilwain, J.I. (Vic.)
Dingle, B. (Q'ld)	McIntosh, C. (N.S.W.)
Dingle, D. (Q'ld)	McKean, G.M. (Vic.)
Dingle, M. (Q'ld)	Malsem, F.A. (Vic.)
Dingle, P. (Q'ld)	Marshall, P.M.J. (Tas.)
Duggan, I. (Tas.)	Matheson, G. (Vic.)
Duvall, N. (N.S.W.)	Matheson, L. (Vic.)
Edebohls, R. (N.S.W.)	Metcalfe, D.L. (Vic.)
Edwards, R. (N.Z.)	Millman, G. (Vic.)
Eslinger, R. (U.S.A.)	Munday, D. (Tas.)
Estcourt, G.C. (Vic.)	Munday, H.J. (Tas.)
Ewington, T. (Tas.)	Munday, R.F. (N.S.W.)
Foster, D.G. (Tas.)	Newcombe, A.M. (Vic.)
Foster, D.J. (Tas.)	Nicholas, D. (Tas.)
Fullgrave, L.S. (S.A.)	O'Dowd, J. (Vic.)
Fullgrave, M.D. (S.A.)	O'Toole, J. Junr. (Vic.)
Gray, W.B. (Vic.)	O'Toole, P. (Vic.)
Hall, E. (N.Z.)	Papa, S.P. (N.Z.)
Harding, R. (Vic.)	Piper, J.R. (Vic.)
Hartshorne, R.G. (Vic.)	Quanchi, V. (Vic.)
Hays, B.J. (Tas.)	Radford, D.K. (Vic.)

Rees, C.R. (Vic.)	Stares, J.L. (N.S.W.)
Rees, S. (Vic.)	Stewart, G.J. (Vic.)
Richards, K. (Vic.)	Suckling, H.J. (Vic.)
Ritter, N. (Tas.)	Trotter, R.C. (Vic.)
Robbins, A.H. (Vic.)	Trow, B. (N.Z.)
Rolins, G. (Vic.)	Trow, T. (N.Z.)
Rothenberg, G. (Vic.)	Vicary, R.T. (N.Z.)
Rowe, L.G. (Tas.)	Wheeler, B.L. (Vic.)
Sainty, S. (Tas.)	Whiteside, F. (Vic.)
Semmens, D.A. (Tas.)	Winkel, H.P. (N.S.W.)
Sheppard, D.R. (Vic.)	Youd, D.L. (Tas.)
Sherriff, J. (Tas.)	Young, R.A. (Vic.)
Short, L.R. (Tas.)	Young, R.C. (N.S.W.)
Smith, G.R. (Vic.)	Schmidt, E.A. (S.A.)

Nominations for pairs must be lodged in the Stewards Office by 12 noon on Monday, 24th September, 1979.

See page 38.

COMPETITORS IN EVENT 26.

Aldrick, A.L. (N.S.W.)	Lentz, M. (U.S.A.)
Alexander, J.M. (Vic.)	Lovell, G.W. (Tas.)
Barker, P. (Vic.)	McIntosh, C. (N.S.W.)
Brown, D.J. (Tas.)	Munday, D. (Tas.)
Cowen, G. (Tas.)	Munday, H.J. (Tas.)
Cowen, R.I. (Tas.)	Piper, J.R. (Vic.)
Dingle, M. (Q'ld)	Rees, C.R. (Vic.)
Edwards, R. (N.Z.)	Richards, K. (Vic.)
Eslinger, R. (U.S.A.)	Sainty, S. (Tas.)
Estcourt, G.C. (Vic.)	Smith, G.R. (Vic.)
Foster, D.G. (Tas.)	Whiteside, F. (Vic.)
Foster, D.J. (Tas.)	Youd, D.L. (Tas.)
Hodgetts, T. (Tas.)	Young, R.A. (Vic.)
Jackson, K. (Q'ld)	

EVENT 26

THE "STIHL CHAIN SAW" AUSTRALIAN DOUBLE HANDED OPEN SAWING CHAMPIONSHIP.
Open to any style of crosscut saw. The bottom of the log will be 500 mm above ground level.
27 Competitors.

BLOCKS 500 mm in diameter. TOTAL PRIZE MONEY \$170, presented by STIHL CHAIN SAW (AUST.) PTY. LTD., 41 BARRY STREET, BAYSWATER. PHONE 729 3522. First prize, \$110; Second prize, \$40; Third prize, \$20.

McClure's RESTAURANT

TASMANIA, THE REST OF AUSTRALIA, NEW ZEALAND

TEAMS RACE

TO BE HELD ON THE WOOD CHOPPING ARENA AT
12 noon FRIDAY, 28th September.

\$200 CASH WILL BE AWARDED TO THE WINNING TEAM
\$80 CASH WILL BE AWARDED TO THE RUNNERS-UP.

*Each team will compete as follows . . .
(Six to compete in each team)*

The first competitor from each team shall commence by cutting the underhand block (325 mm in diameter), immediately on completion of same his team mate shall cut the standing block (300 mm in diameter). This alternative chopping continues until all blocks have been cut by the members of respective teams. The team captain finishing the last block first shall be declared the winner. The stewards in the Wood Chopping Arena will select the teams and no entry fee will be required.

McClure's cater for the Royal Agricultural Society (Royal Show), Trotting Control Board, Victoria Racing Club.

EVENT 27

THE "STIHL CHAIN SAW" CHAIN SAW OPERATORS CHAMPIONSHIP. Stihl Model 041 by 18 inch Chain Saw will be supplied and maintained by Stihl Chain Saws Pty. Ltd., in each heat and the final competitors will draw for their saws (this to be carried out by the stewards).

75 Competitors

BLOCKS 425 mm in diameter. TOTAL PRIZE VALUE \$818, presented by **STIHL CHAIN SAW (AUST.) PTY. LTD., 41 BARRY STREET, BAYSWATER. PHONE: 729 3522**. First prize, Stihl Model 045 AV Chain Saw with 20" guide bar, value \$510; Second prize, Stihl Model 015 Chain Saw with 14" guide bar, value \$203; Third prize, Stihl Oilomatic Saw Chain (25 ft.), value \$105.

See pages 21, 23, 25, 32, 33, 36, 43.

CONDITIONS

1. Competitors in each heat are required to draw for saws and logs prior to the event.
2. Chain Saws will be started and running prior to the commencement of the event.
3. At the commencement of the event, it will be necessary for each competitor to bore the nose of the guide bar into the centre of the log and proceed to the underside of the log. The approximate area for the boring entry should be marked in chalk.
4. Each competitor will then have to come back up through the recently completed cut and proceed through to the top of the log, thus completing the first cut.
5. The next cut is a single action cut from the top of the log through to the bottom of the log, thus completing the second cut.
6. From here, the third and final wheel should be cut off commencing from the bottom of the log and proceeding through to the top.
7. The person who first completes this sequence of cuts in a satisfactory manner is to be declared the winner.

AUSTRALIA

L. O'TOOLE
M. O'TOOLE
F. A. MASLEM

NEW ZEALAND

J. BENTLEY
D. HONECK
R. EDWARDS

BASQUE TEAM

J. ORBEGOZO
M. MINDEGUA
J. UGARTEBURU

C.V.A.A.

M. O'TOOLE (CAPT)
L. O'TOOLE
P. BARKER
R. YOUNG
S. STEWART
V. COLLIVER

N.E.B.A.A.

G. SMITH (CAPT)
F. MASLEM
T. BARTEL
J. BURLEY
R. HARDING
W. LARSEN

EVENT 28

THE "POULAN CHAIN SAW" NOVELTY CHAIR CUTTING COMPETITION. Poulan Chain Saws will be supplied and maintained by Poulan Chain Saws of Australia.

22 Competitors

Entry fee, Members, \$4; Non-Members, \$7.

BLOCKS 300 mm in diameter. TOTAL PRIZE VALUE \$575, presented by **POULAN CHAIN SAWS AUSTRALIA, DIVISION OF ALTAI TRADING CO. PTY. LTD., 161 STURT STREET, SOUTH MELBOURNE, PHONE 699 0300**. First prize, Poulan Chain Saw valued at \$500; Second prize, Chain and accessories valued at \$50; Third prize, Chain and accessories valued at \$25. Each unplaced finalist will received \$4.

Heat winners to final

See pages 16, 21, 27, 32, 38, 43.

CONDITIONS

1. Competitors in each heat and final are required to draw for saws and type of chair prior to the event. The type of chair will be drawn from the following designs — Rocking Chair, Bishops Chair, Captains Chair.
2. The contest to be completed by each competitor within 8 minutes.
3. The contest will be judged on time taken to finish, quality of finish and originality of design.
4. The contest will be cut in a stand and judged by 3 people including one representative from the sponsoring Company.

MAINLAND

G. HEWITT (CAPT.)
M. O'TOOLE
G. SMITH
L. O'TOOLE
H. WINKEL
N. CROWIN

TASMANIA

G. LOVELL (CAPT.)
D. FOSTER
D. YOUNG
G. FOSTER
T. HODGETTS
I. OUGGAN

NEW ZEALAND

D. HONECK (CAPT.)
J. BENTLEY
S. PAPA
R. EDWARDS
M. HUGHES
E. HALL

S. + C.G.A.A.

K. RICHARDS (CAPT)
D. ARMSTRONG
G. ESTCOURT
G. MCKEAN
T. CALDWELL
L. A. CALDWELL

WESTERN 1st

M. NEWCOMBE (CAPT)
C. MCGLADE
A. ROBBINS
R. TROTTER
L. MATHESON
B. KENDALL

MIDLANDS

S. MATHESON (CAPT)
H. BUCKLING
T. HOWARD

P. O'TOOLE
R. CROOKS
J. HINES

FRIDAY, 21st SEPTEMBER

Victorian Police Axemen's Events are listed
at end of catalogue

SATURDAY, 22nd SEPTEMBER

COMPETITORS NOT NOTIFYING SCRATCHINGS BY
5.P.M. ON THE DAY PRIOR TO THE EVENT WILL
BE FINED \$2.00.

MORNING

10.00.a.m. EVENT 6 - HEAT 1 (LOG 1)

("Wales Bank" Novice Standing Block Handicap
250mm).

- | | |
|-------------------------|-----------------------------|
| 1. Conway (Vic.) | 7 sec. B.H. |
| 2. Devine, D.G. (Tas.) | 6 " " |
| 3. Lentz, M. (U.S.A.) | Withheld |
| 4. Young, R.C. (N.S.W.) | 2 nd Withheld |
| 5. Hains, J. (Vic.) | 1 st 2 sec. B.H. |
| 6. Giri, G. (Vic.) | Withheld |

Time. 26.3

10.10.a.m. EVENT 15 - HEAT 1 (LOG 2)

("Mark Phillips" Memorial Novice Underhand
Handicap 300mm).

- | | |
|----------------------------|-----------------------------|
| 1. Ritter, N. (Tas.) | 10 sec. B.H. |
| 2. Sheppard, D.R. (Vic.) | 2 nd 9 " " |
| 3. Robins, R. (Vic.) | 8 " " |
| 4. Marshall, P.M.J. (Tas.) | Withheld |
| 5. Hains, K. (Vic.) | 1 st 6 sec. B.H. |
| 6. Wilkins, K.A. (Tas.) | Withheld |
| 7. O'Dowd, J. (Vic.) | 5 sec. B.H. |
| 8. Kirley, M. (Vic.) | 1 " " |
| 9. Arnel, C.J. (Vic.) | Withheld. |

Time. 33.6

10.20.a.m. EVENT 6 - HEAT 2 (LOG 3)

("Wales Bank" Novice Standing Block Handicap
250mm).

- | | |
|--------------------------|-----------------------|
| 1. Crawford, J.T. (Vic.) | 9 sec. B.H. |
| 2. Hammond, R.T. (Vic.) | 6 " " |
| 3. Gilpin, S.J. (Vic.) | 6 " " |
| 4. Stares, J.L. (N.S.W.) | 2 nd 4 " " |
| 5. Jenkins, L.B. (Vic.) | 1 st 2 " " |
| 6. Reynolds, A.G. (Vic.) | 1 " " |

Time. 28.9

10.30.a.m. EVENT 15 - HEAT 2 (LOG 4)

("Mark Phillips" Memorial Novice Underhand
Handicap 300mm).

- | | |
|-------------------------|-----------------------------|
| 1. Bailey, K.J. (Tas.) | Withheld |
| 2. Lentz, M. (U.S.A.) | Withheld |
| 3. Johnstone, R. (N.Z.) | Withheld |
| 4. Conway, K. (Vic.) | 6 sec. B.H. |
| 5. Nicholas, D. (Tas.) | Withheld |
| 6. Smith, M.A. (Vic.) | 1 st 4 sec. B.H. |
| 7. Hains, J. (Vic.) | 2 nd 4 " " |
| 8. Giri, G. (Vic.) | Withheld |
| 9. Young, R.C. (N.S.W.) | Withheld |

Time. 35.7

SATURDAY, SEPTEMBER 22 - Continued

10.40.a.m. EVENT 8 - HEAT 1 (LOG 5)

("C.B.C." Standing Block 300mm. 2nd Div.)

- | | |
|----------------------------|------------------------------|
| 1. Kennedy, M.C. (N.S.W.) | 1 st 13 sec. B.H. |
| 2. Marshall, P.M.J. (Tas.) | 12 " " |
| 3. Machen, E. (Vic.) | 11 " " |
| 4. Brown, D.J. (Tas.) | 2 nd 10 " " |
| 5. Suckling, H.J. (Vic.) | 10 " " |
| 6. Burns, D.R. (Tas.) | 9 " " |
| 7. Trotter, R.C. (Vic.) | 8 " " |
| 8. Gray, W.B. (Vic.) | 7 " " |

Time. 23.3

10.50.a.m. EVENT 6 - HEAT 3 - (LOG 6)

("Wales Bank" Novice Standing Block Handicap
250mm).

- | | |
|-------------------------|-----------------------------|
| 1. Chiller, K.J. (Vic.) | 1 st 9 sec. B.H. |
| 2. Rees, G.R. (Vic.) | 5 " " |
| 3. Kirley, M. (Vic.) | 2 nd 4 " " |
| 4. Arnel, C.J. (Vic.) | Withheld |
| 5. Hains, F. (Vic.) | Withheld |
| 6. Smith, M.A. (Vic.) | 1 sec. B.H. |

Time. 27

11.00.a.m. EVENT 17 - HEAT 1 (LOG 7).

("Mad Mouse" Underhand 300mm. 2nd Div.).

- | | |
|---------------------------|------------------------------|
| 1. Stewart, G.J. (Vic.) | 2 nd 11 sec. B.H. |
| 2. Chevalier, G.L. (Tas.) | 10 " " |
| 3. Howard, T.H. (Vic.) | 10 " " |
| 4. Rees, C.R. (Vic.) | 10 " " |
| 5. Short, L.R. (Tas.) | 9 " " |
| 6. Christian, R. (Vic.) | 2 nd 9 " " |
| 7. Eslinger, R. (U.S.A.) | Withheld |
| 8. O'Toole, D. (Vic.) | 7 sec. B.H. |
| 9. Munday, H.J. (Tas.) | 1 st 6 " " |

Time. 33.7

11.10.a.m. EVENT 8 - HEAT 2 (LOG 8).

("C.B.C." Standing Block 300mm. 2nd Div.).

- | | |
|---------------------------|------------------------------|
| 1. Johnstone, R. (N.Z.) | Withheld |
| 2. Hoffman, L. (N.S.W.) | 1 st 11 sec. B.H. |
| 3. Barker, P. (Vic.) | 11 " " |
| 4. Fullgrave, L.S. (S.A.) | 10 " " |
| 5. Munday, R.F. (N.S.W.) | 10 " " |
| 6. Harding, R. (Vic.) | 9 " " |
| 7. Wheeler, B.L. (Vic.) | 9 " " |
| 8. Gillam, J. (Vic.) | 2 nd 7 " " |

Time. 27.7

11.20.a.m. EVENT 17 - HEAT 2 (LOG 9).

("Mad Mouse" Underhand 300mm. 2nd Div.).

- | | |
|---------------------------|-----------------------|
| 1. Vicary, R.T. (N.Z.) | 11 sec. B.H. |
| 2. Larsen, W.L. (Vic.) | 10 " " |
| 3. Davey, R. (Tas.) | 10 " " |
| 4. Munday, D. (Tas.) | 10 " " |
| 5. Wiltshire, R. (Vic.) | 1 st 9 " " |
| 6. Holmes, B. (Tas.) | 9 " " |
| 7. Dingle, P. (Q'ld) | Withheld |
| 8. Aldrick, A.L. (N.S.W.) | 2 nd 7 " " |
| 9. Johnstone, R. (N.Z.) | Withheld |

Time.

SATURDAY, SEPTEMBER 22 - Continued

11.30.a.m. EVENT 6 - FINAL (LOG 10)

("Wales Bank" Novice Standing Block Handicap
250mm).

1.	K. CHILLER	9	
2.	M. KIRLEY	4	
3.	J. STARES	4	
4.	L.B. JENKINS	2	
5.	B.C. YOUNG	2	
6.	J. HAINS	2	

Time..23.....

PRESENTATION OF TROPHIES FOR EVENT 6.

11.40.a.m. EVENT 8 - HEAT 3 (LOG 11).

("C.B.C." Standing Block 300mm 2nd Div.).

1.	Lynch, A.A. (Q'ld)	.	Withheld
2.	Edebohl, R. (N.S.W.)	11	sec. B.H.
3.	Armstrong, D.L. (Vic.)	2 nd	11 " "
4.	Rees, S. (Vic.)	.	11 " "
5.	Sherriff, J. (Tas.)	1 st	11 " "
6.	Whiteside, F. (Vic.)	.	10 " "
7.	Davey, R. (Tas.)	.	7 " "
8.	Hains, N. (Vic.)	.	7 " "

Time..27.2.....

11.50.a.m. EVENT 17 - HEAT 3 (LOG 12).

("Mad Mouse" Underhand 300mm 2nd Div.).

1.	Whiteside, F. (Vic.)	.	11 sec. B.H.
2.	Caldwell, L.A. (Vic.)	.	10 " "
3.	Machen, E. (Vic.)	.	10 " "
4.	Millman, G. (Vic.)	.	10 " "
5.	Semmens, D.A. (Tas.)	.	9 " "
6.	Radford, D.K. (Vic.)	.	8 " "
7.	O'Toole, J. Junr. (Vic.)	2 nd	7 " "
8.	Fullgrabe, M.D. (S.A.)	1 st	6 " "

Time..25.5.....

12.00.Noon. EVENT 21 - HEAT 1 (LOG 13).

("Stihl Chain Saw" Tree Felling Handicap
300mm).

1.	Sturzaker, J. (Tas.)	2 nd	53 sec. B.H.
2.	Hays, B.J. (Tas.)	3 rd	38 " "
3.	Hodgetts, T. (Tas.)	1 st	37 " "
4.	Munday, D. (Tas.)	.	33 " "
5.	Fullgrabe, L.S. (S.A.)	.	30 " "
6.	Trotter, R.C. (Vic.)	.	15 " "
7.	Metcalf, D.L. (Vic.)	.	15 " "
8.	Burns, D.R. (Tas.)	.	3 " "

Time..N.I.....

12.10.p.m. EVENT 8 - HEAT 4 (LOG 14).

("C.B.C." Standing Block 300mm 2nd Div.).

1.	Munday, H.J. (Tas.)	2 nd	12 sec. B.H.
2.	McGlade, C. (Vic.)	.	11 " "
3.	Caldwell, T. (Vic.)	.	11 " "
4.	Duvall, N. (N.S.W.)	.	10 " "
5.	McKean, G.M. (Vic.)	.	10 " "
6.	Holmes, B. (Tas.)	.	9 " "
7.	Hartshorne, R.G. (Vic.)	.	8 " "
8.	Fullgrabe, M.D. (S.A.)	1 st	7 " "

Time..38.....

SATURDAY, SEPTEMBER 22 - Continued

12.20.p.m. EVENT 28 - HEAT 1

("Poulan Chain Saw" Novelty Chair Cutting
Competition 300mm).

1.	Stewart, G.J. (Vic.)
2.	Chevalier, G.L. (Tas.)
3.	Matheson, A. (Vic.)
4.	Stares, J.L. (N.S.W.)
5.	Barker, P. (Vic.)

Heat Winner CHEVALIER.....

AFTERNOON

1.30.p.m. EVENT 15 - HEAT 3 (LOG 15).

("Mark Phillips" Memorial Novice Underhand
Handicap 300mm).

1.	Crawford, J.T. (Vic.)	10	sec. B.H.
2.	Burns, D.R. (Tas.)	2 nd	8 " "
3.	Ewington, T. (Tas.)	.	7 " "
4.	Gilpin, S.J. (Vic.)	.	7 " "
5.	Sherriff, J. (Tas.)	.	Withheld
6.	Jenkins, L.B. (Vic.)	.	2 sec. B.H.
7.	Hammond, R.T. (Vic.)	1 st	2 " "
8.	Reynolds, A.G. (Vic.)	.	1 " "

Time..43.6.....

1.40.p.m. EVENT 8 - HEAT 5 (LOG 16).

("C.B.C." Standing Block 300mm 2nd Div.).

1.	Hughes, M.H. (N. Z.)	.	Withheld
2.	Kendall, B. (Vic.)	2 nd	12 sec. B.H.
3.	Estcourt, G.C. (Vic.)	1 st	11 " "
4.	Millman, G. (Vic.)	.	11 " "
5.	Matheson, A. (Vic.)	.	10 " "
6.	Aldrick, A.L. (N.S.W.)	.	10 " "
7.	Ritter, N. (Tas.)	.	8 " "
8.	Burley, J. (Vic.)	.	8 " "

Time..29.8.....

1.50.p.m. EVENT 8 - HEAT 6 (LOG 17).

("C.B.C." Standing Block 300mm 2nd Div.).

1.	Hays, B.J. (Tas.)	.	12 sec. B.H.
2.	Larsen, W.L. (Vic.)	.	11 " "
3.	Christian, R. (Vic.)	.	11 " "
4.	Stewart, G.J. (Vic.)	.	11 " "
5.	Metcalf, D.L. (Vic.)	.	10 " "
6.	Caldwell, L.A. (Vic.)	1 st	9 " "
7.	Howard, T.H. (Vic.)	.	9 " "
8.	Blacker, T. (Vic.)	2 nd	7 " "

Time..32.9.....

2.00.p.m. EVENT 15 - FINAL (LOG 18).

("Mark Phillips" Memorial Novice Underhand
Handicap 300mm).

1.	D.R. SHEPPARD	9	
2.	D.R. BURNS	8	
3.	K. HAINS	3	
4.	M.A. SMITH	2	
5.	J. HAINS	1	
6.	R.T. HAMMOND	1	

Time..36.3.....



Alcoa of Australia is pleased
to assist in sponsoring the
visit of the Royal Scots Dragoon
Guards Bands.

SATURDAY, SEPTEMBER 22 - Continued

PRESENTATION OF TROPHIES FOR EVENT 15.

2.10.p.m. EVENT 8 - SEMI FINAL 1 (LOG 19)

("C.B.C." Standing Block 300mm 2nd Div.).

1.	M.C. KENNEDY	13
2.	L. HOFFMAN	3
3.	J. SHERRIFF	11
4.	D.L. ARMSTRONG	2
5.	D.J. BROWN	1
6.	J. GILLAM	7

Time..31.7.....

2.20.p.m. EVENT 17 - HEAT 4 (LOG 20).

("Mad Mouse" Underhand 300mm 2nd Div.).

1.	McGlade, C. (Vic.)	2 nd	11 sec.	B.H.
2.	Duvall, N. (N.S.W.)	1 st	10 "	"
3.	Harding, R. (Vic.)		10 "	"
4.	Munday, R.F. (N.S.W.)		10 "	"
5.	Suckling, H.J. (Vic.)		10 "	"
6.	Hoffman, L. (N.S.W.)		9 "	"
7.	Brown, D.J. (Tas.)		8 "	"
8.	Trotter, R.C. (Vic.)		7 "	"

Time...26.1.....

2.30.p.m. EVENT 8 - SEMI FINAL 2 (LOG 21).

("C.B.C." Standing Block 300mm 2nd Div.).

1.	H.J. MUNDAY	12
2.	B. KENDALL	2
3.	G.C. ESTCOURT	1
4.	L.A. CALDWELL	-
5.	T. BLACKER	0.1
6.	M.O. FULLGRABE	-

Time...26.4.....

2.40.p.m. EVENT 17 - HEAT 5 (LOG 22).

("Mad Mouse" Underhand 300mm 2nd Div.).

1.	Rees, S. (Vic.)		11 sec.	B.H.
2.	Hays, B.J. (Tas.)		10 "	"
3.	Barker, P. (Vic.)	1 st	10 "	"
4.	Palmer, D. (Tas.)		10 "	"
5.	Kendall, B. (Vic.)	2 nd	10 "	"
6.	Metcalfe, D.L. (Vic.)		9 "	"
7.	Hains, N. (Vic.)		8 "	"
8.	Robbins, A.H. (Vic.)		8 "	"

Time...24.4.....

2.50.p.m. EVENT 9 - HEAT 1 (LOG 23).

("O'Brien Catering" Standing Block 250mm 3rd Div.).

1.	Burley, L. (Vic.)		9 sec.	B.H.
2.	Schmidt, E.A. (S.A.)		7 "	"
3.	Wiltshire, R. (Vic.)	1 st	6 "	"
4.	Cornwall, B. (Vic.)		6 "	"
5.	Schimleck, W.J. (Vic.)	2 nd	4 "	"
6.	Dingle, P. (Q'ld)		Withheld	
7.	Gilpin, S.J. (Vic.)		3 sec.	B.H.
8.	Davis, J. (N.S.W.)		Withheld	
9.	Rowe, L. G. (Tas.)		1 sec.	B.H.

Time...18.4.....

SATURDAY, SEPTEMBER 22 - Continued

3.00.p.m. EVENT 21 - HEAT 2 (LOG 24).

("Stihl Chain Saw" Tree Felling Handicap 300 mm).

1.	Youd, D.L. (Tas.)	2 nd	68 sec.	B.H.
2.	Young, R.A. (Vic.)		50 "	"
3.	Matheson, L. (Vic.)		46 "	"
4.	Stewart, G.J. (Vic.)	1 st	27 "	"
5.	Lynch, A.A. (Q'ld)		Withheld	
6.	Munday, H.J. (Tas.)		20 sec.	B.H.
7.	Sherriff, J. (Tas.)		6 "	"
8.	Estcourt, G.C. (Vic.)		3 "	"

Time...N.T.....

3.10.p.m. EVENT 9 - HEAT 2 (LOG 25).

("O'Brien Catering" Standing Block 250mm 3rd Div.).

1.	Eslinger, R. (U.S.A.)		Withheld	
2.	Chevalier, G.L. (Tas.)		7 sec.	B.H.
3.	Radford, D.K. (Vic.)	2 nd	7 "	"
4.	Crooks, T.R. (Vic.)		6 "	"
5.	Macilwain, J.I. (Vic.)		6 "	"
6.	Robins, R. (Vic.)		5 "	"
7.	Hines, J. (Vic.)		4 "	"
8.	Chiller, K.J. (Vic.)	1 st	3 "	"
9.	Smith, M.A. (Vic.)		1 "	"

Time.....

3.20.p.m. EVENT 8 - FINAL (LOG 26).

("C.B.C." Standing Block 300mm 2nd Div.).

1.	L. HOFFMAN	11
2.	D.L. ARMSTRONG	3
3.	G.C. ESTCOURT	2
4.	D.J. BROWN	1
5.	L.A. CALDWELL	9
6.	M.O. FULLGRABE	1

Time...24.3.....

PRESENTATION OF TROPHIES FOR EVENT 8.

3.30.p.m. EVENT 17 - HEAT 6 (LOG 27).

("Mad Mouse" Underhand 300mm 2nd Div.).

1.	Figg, R.H. (Tas.)		10 sec.	B.H.
2.	Gillam, J. (Vic.)		10 "	"
3.	Kennedy, D.W. (Vic.)		10 "	"
4.	Sturzaker, J. (Tas.)		10 "	"
5.	Armstrong, D.L. (Vic.)		10 "	"
6.	Lentz, M. (U.S.A.)	1 st	Withheld	
7.	Bailey, K.J. (Tas.)	2 nd	7 "	"
8.	Quanchi, V. (Vic.)		6 "	"

Time...21.2.....

3.40.p.m. EVENT 9 - HEAT 3 (LOG 28).

("O'Brien Catering" Standing Block 250mm 3rd Div.).

1.	Hodge, G.W. (Vic.)		8 sec.	B.H.
2.	Ewington, T. (Tas.)		7 "	"
3.	Robbins, A.H. (Vic.)		7 "	"
4.	Nicholas, D. (Tas.)	1 st	6 "	"
5.	O'Toole, J. Junr. (Vic.)		6 "	"
6.	Rothenberg, G. (Vic.)		4 "	"
7.	McColl, D. (Vic.)		4 "	"
8.	Devine, D.G. (Tas.)	2 nd	2 "	"
9.	Young, R.C. (N.S.W.)		2 "	"

Time...22.5.....

SATURDAY, SEPTEMBER 22 - Continued

3.50.p.m. EVENT 17 - SEMI FINAL 1 (LOG 29).

("Mad Mouse" Underhand 300mm 2nd Div.).

1.	R. CHRISTIAN	3	9
2.	A. WHILTSIRE	1	9
3.	A. L. ALDRICK		7
4.	J. O'TOOLE JR.	2	7
5.	H. J. MUNDAY		6
6.	M. O. FULLGRABE		6

Time.....

4.00.p.m. EVENT 9 - HEAT 4 (LOG 30).

("O'Brien Catering" Standing Block 250mm 3rd Div.).

1.	Piper, J.R. (Vic.)	8 sec.	B.H.
2.	Rees, C.R. (Vic.)	7 "	"
3.	O'Toole, P. (Vic.)	1 st 6 "	"
4.	Burley, R.L. (Vic.)	6 "	"
5.	Winter, G.T. (Vic.)	5 "	"
6.	Dingle, B. (Q'ld)	2 nd Withheld.	
7.	O'Dowd, J. (Vic.)	5 sec.	B.H.
8.	Hancock, W.J. (Tas.)	4 "	"
9.	Hammond, R.T. (Vic.)	1 "	"

Time...19.4.....

4.10.p.m. EVENT 9 - HEAT 5 (LOG 31).

("O'Brien Catering" Standing Block 250mm 3rd Div.).

1.	McGlade, A. (Vic.)	8 sec.	B.H.
2.	Quanchi, V. (Vic.)	7 "	"
3.	Williams, P. (Vic.)	6 "	"
4.	Hains, K. (Vic.)	1 st 4 "	"
5.	Sheppard, D.R. (Vic.)	2 nd 4 "	"
6.	Crawford, J.T. (Vic.)	3 "	"
7.	Conway, K. (Vic.)	2 "	"
8.	Stares, J.L. (N.S.W.)	2 "	"
9.	Kirley, M. (Vic.)	1 "	"

Time...19.4.....

4.20.p.m. EVENT 17 - SEMI FINAL 2 (LOG 32).

("Mad Mouse" Underhand 300mm 2nd Div.).

1.	C. MCGLADE	1	11
2.	N. OUVALL		10
3.	T. PARKER	3	10
4.	B. KENDALL	2	10
5.	K. BAILEY		7
6.	M. LENTZ		5

Time...27.8.....

4.30.p.m. EVENT 9 - HEAT 6 (LOG 33).

("O'Brien Catering" Standing Block 250mm 3rd Div.).

1.	Lentz, M. (U.S.A.)	1 st Withheld.	
2.	O'Toole, D. (Vic.)	7 sec.	B.H.
3.	Trezise, N.W. (Vic.)	6 "	"
4.	Jenkins, R.G. (Vic.)	6 "	"
5.	Wilkins, K.A. (Tas.)	5 "	"
6.	Lipscombe, E.R. (Tas.)	5 "	"
7.	McIntosh, C. (N.S.W.)	5 "	"
8.	Rees, G.R. (Vic.)	2 nd 2 "	"

Time...18.7.....

SATURDAY, SEPTEMBER 22 - Continued

4.40.p.m. EVENT 9 - SEMI FINAL 1 (LOG 34).

("O'Brien Catering" Standing Block 250mm 2nd Div.).

1.	K. RADFORD		7
2.	R. WHILTSIRE	3	6
3.	D. NICHOLAS	1	6
4.	W. J. SCHIMLECK		4
5.	K. CHILLER	2	3
6.	D. DEVINE		2

Time...19.....

4.50.p.m. EVENT 18 - HEAT 1 (LOG 35)

("O'Brien Catering" Underhand 300mm 3rd Div.).

1.	Cornwall, B. (Vic.)	5 sec.	B.H.
2.	Burley, J. (Vic.)	4 "	"
3.	Jenkins, R.G. (Vic.)	1 st 4 "	"
4.	Ritter, N. (Tas.)	2 nd 3 "	"
5.	Ewington, T. (Tas.)	2 "	"
6.	Schimleck, W.J. (Vic.)	2 "	"
7.	Young, R.C. (N.S.W.)	2 "	"
8.	Conway, K. (Vic.)	1 "	"
9.	Giri, G. (Vic.)		Withheld.

Time...24.1.....

5.00.p.m. EVENT 9 - SEMI FINAL 2 (LOG 36)

("O'Brien Catering" Standing Block 250mm 3rd Div.).

1.	M. LENTZ	2	7
2.	P. O'TOOLE		6
3.	B. DINGLE	1	5
4.	K. HAINS		4
5.	D.R. SHEPPARD		4
6.	G.R. REES	3	2

Time...17.4.....

5.10.p.m. EVENT 18 - HEAT 2 (LOG 37).

("O'Brien Catering" Underhand 300mm 3rd Div.).

1.	T.R. Crooks (Vic.)	6 sec.	B.H.
2.	Gray, W.B. (Vic.)	5 "	"
3.	Wilkins, K.A. (Tas.)	4 "	"
4.	McIntosh, C. (N.S.W.)	3 "	"
5.	Lipscombe, E.R. (Tas.)	2 "	"
6.	Chiller, K.J. (Vic.)	1 st 2 "	"
7.	Sheppard, D.R. (Vic.)	2 "	"
8.	Robins, R. (Vic.)	2 nd 2 "	"
9.	Arnel, C.J. (Vic.)	1 "	"

Time...29.8.....

SUNDAY, 23rd SEPTEMBER

COMPETITORS NOT NOTIFYING SCRATCHINGS BY
5.P.M. ON THE DAY PRIOR TO THE EVENT WILL
BE FINED \$2.00.

MORNING

10.00.a.m. EVENT 7 - HEAT 1 (LOG 38).

("Associated Pulp & Paper Mills" Standing
Block Handicap 350mm 1st Div.).

1. Duggan, I. (Tas.) .1st . 15 sec. B.H.
2. Mendizabal, J. (Spain) . Withheld.
3. Honeck, D. (N.Z.) . Withheld.
4. Palmer, D. (Tas.) . 10 sec. B.H.
5. Dingle, M. (Q'ld) . 9 " "
6. Bailey, K.J. (Tas.) . 8 " "
7. Kennedy, D.W. (Vic.) 2nd . 8 " "
8. Colliver, V. (Vic.) . 7 " "

Time..36.3.....

10.10.a.m. EVENT 7 - HEAT 2 (LOG 39).

("Associated Pulp & Paper Mills" Standing
Block Handicap 350mm 1st Div.).

1. Smith, G.R. (Vic.) .1st . 15 sec. B.H.
2. Orbegozo J. (Spain) . Withheld.
3. Hillcoat, P.E. (Q'ld) . 11 sec. B.H.
4. Richards, K. (Vic.) 2nd . 10 " "
5. Matheson, G. (Vic.) . 9 " "
6. Trow, T. (N.Z.) . Withheld.
7. O'Toole, L.J. (Vic.) . 8 sec. B.H.
8. Caldwell, L.J. (Vic.) . 7 " "

Time..30.5.....

10.20.a.m. EVENT 18 - HEAT 3 (LOG 40).

("O'Brien Catering" Underhand 300mm 3rd Div.)

1. McGlade, A. (Vic.) 1st . 5 sec. B.H.
2. Rothenberg, G. (Vic.) . 4 " "
3. Dingle, B. (Q'ld) . Withheld.
4. Burns, D.R. (Tas.) . 2nd . 3 sec. B.H.
5. McColl, D. (Vic.) . 2 " "
6. Sherriff, J. (Tas.) . 2 " "
7. Hains, K. (Vic.) . 1 " "
8. Hammond, R.T. (Vic.) . 1 " "

Time..29.3.....

10.30.a.m. EVENT 7 - HEAT 3 (LOG 41).

("Associated Pulp & Paper Mills" Standing
Block Handicap 350mm 1st Div.).

1. Lovell, G.W. (Tas.) . 15 sec. B.H.
2. Alexander, J.M. (Vic.) . 14 " "
3. Edwards, R. (N.Z.) . } 30.4 Withheld.
4. Foster, D.G. (Tas.) . 10 sec. B.H.
5. Gray, W.R. Snr. (Vic.) . 9 " "
6. Papa, S.P. (N.Z.) . Withheld.
7. Short, L.R. (Tas.) . 8 sec. B.H.
8. Young, R.A. (Vic.) . 8 " "

Time..38.8.....

SUNDAY, SEPTEMBER 23 - Continued

10.40.a.m. EVENT 18 - HEAT 4 (LOG 42).

("O'Brien Catering" Underhand 300mm 3rd Div.).

1. Piper, J.R. (Vic.) . 5 sec. B.H.
2. Winter, G.T. (Vic.) . 4 " "
3. Hartshorne, R.G. (Vic.) . 4 " "
4. Crawford, J.T. (Vic.) . 2 " "
5. Marshall, P.M.J. (Tas.) . 2 " "
6. Trezise, N.W. (Vic.) 1st . 2 " "
7. Rowe, L.G. (Tas.) . 1 " "
8. Davis, J. (N.S.W.) . 2nd . Withheld.

Time..35.6.....

10.50.a.m. EVENT 7 - HEAT 4 (LOG 43).

("Associated Pulp & Paper Mills" Standing
Block Handicap 350mm 1st Div.).

1. O'Toole, M. (Vic.) 2nd . 15 sec. B.H.
2. Bentley, J. (N.Z.) . Withheld.
3. Youd, D.L. (Tas.) . 11 sec. B.H.
4. Cronin, N. (N.S.W.) . 9 " "
5. Jackson, K. (Q'ld) . 9 " "
6. Dingle, D. (Q'ld) . 1st . Withheld.
7. Vicary, R.T. (N.Z.) . 8 sec. B.H.
8. Matheson, L. (Vic.) . 7 " "

Time..34.5.....

11.00.a.m. EVENT 7 - HEAT 5 (LOG 44).

("Associated Pulp & Paper Mills" Standing
Block Handicap 350mm 1st Div.).

1. Foster, D.J. (Tas.) 2nd . 15 sec. B.H.
2. Trow, B. (N.Z.) . 13 " "
3. Newcombe, A.M. (Vic.) . 10 " "
4. Bartel, T. (Vic.) . 9 " "
5. Semmens, D.A. (Tas.) . 9 " "
6. Hodgetts, T. (Tas.) 1st . 8 " "
7. Munday, D. (Tas.) . 7 " "
8. Sturzaker, J. (Tas.) . 7 " "

Time..34.5.....

11.10.a.m. EVENT 17 - FINAL (LOG 45).

("Mad Mouse" Underhand 300mm 2nd Div.).

- | | | | |
|----|----------------|---|----|
| 1. | C. MCGLADE | 1 | 11 |
| 2. | B. KENDALL | 3 | 10 |
| 3. | P. BARKER | | 10 |
| 4. | R. CHRISTIAN | | 9 |
| 5. | R. WHITSHIRE | 2 | 9 |
| 6. | J. O'TOOLE JR. | | 7 |

Time..21.8.....

PRESENTATION OF TROPHIES FOR EVENT 17.

11.20.a.m. EVENT 7 - HEAT 6 (LOG 46).

("Associated Pulp & Paper Mills" Standing
Block Handicap 350mm 1st Div.).

1. Hewitt, G. (Q'ld) . 15 sec. B.H.
2. Mindeguia, M. (Spain) . Withheld.
3. Winkel, H.P. (N.S.W.) . 11 sec. B.H.
4. Malsem, F.A. (Vic.) . 10 " "
5. Sainty, S. (Tas.) 2nd . 9 " "
6. Hall, E. (N.Z.) . Withheld.
7. Figg, R.H. (Tas.) . 1st . 7 sec. B.H.
8. Rolins, G. (Vic.) . 7 " "

Time..N.I.....

SUNDAY, SEPTEMBER 23 - Continued

11.30.a.m. EVENT 18 - HEAT 5 (LOG 47).

("O'Brien Catering" Underhand 300mm 3rd Div.).

1. Schmidt, E.A. (S.A.)	5 sec. B.H.
2. Rees, G.R. (Vic.)	2 nd 4 " "
3. Macilwain, J.I. (Vic.)	4 " "
4. Nicholas, D. (Tas.)	3 " "
5. Hines, J. (Vic.)	1 st 2 " "
6. Stares, J.L. (N.S.W.)	2 " "
7. Smith, M.A. (Vic.)	1 " "
8. Kirley, M. (Vic.)	1 " "

Time...30.5.....

11.40.a.m. EVENT 9 - FINAL (LOG 48).

("O'Brien Catering" Standing Block 250mm 3rd Div.).

1. M. LENTZ	2	7
2. D. NICHOLAS	3	6
3. R. WHITSHIRE	4	6
4. B. DINGLE	1	5
5. K. CHILLER	3	3
6. G.R. REES	2	2

Time...19.....

PRESENTATION OF TROPHIES FOR EVENT 9.

11.50.a.m. EVENT 7 - SEMI FINAL 1 (LOG 49).

("Associated Pulp & Paper Mills" Standing Block Handicap 350mm 1st Div.).

1. G.R. SMITH	15
2. I. DVAGAN	3 14
3. K. RICHARDS	2 10
4. D. FOSTER	1 10
5. R. EDWARDS	9
6. W. KENNEDY	8

Time...38.....

12.00. Noon. EVENT 18 - HEAT 6 (LOG 50).

("O'Brien Catering" Underhand 300mm 3rd Div.).

1. Hodge, G.W. (Vic.)	5 sec. B.H.
2. Burley, R.L. (Vic.)	1 st 4 " "
3. O'Toole, P. (Vic.)	2 nd 4 " "
4. Williams, P. (Vic.)	3 " "
5. Devine, D.G. (Tas.)	2 " "
6. Hancock, W.J. (Tas.)	2 " "
7. O'Dowd, J. (Vic.)	1 " "
8. Gilpin, S.J. (Vic.)	1 " "

Time...31.5.....

12.10.p.m. EVENT 23 - HEAT 1 (LOG 51).

(Alstergren Pty Ltd." Hard Hitting Contest Standing 300mm).

1. Smith, G.R. (Vic.)	1 st
2. Kennedy, M.C. (N.S.W.)	2 nd
3. Sainty, S. (Tas.)	
4. Dingle, D. (Q'ld)	
5. Machen, E. (Vic.)	
6. Hughes, M.H. (N.Z.)	
7. Burns, D.R. (Tas.)	
8. Millman, G. (Vic.)	
9. Macilwain, J.I. (Vic.)	

No. of Hits. SMITH 19...

SUNDAY, SEPTEMBER 23 - Continued

12.30.p.m. EVENT 28 - HEAT 2.

("Poulan Chain Saw" Novelty Chair Cutting Competition 300mm).

1. Dingle M. (Q'ld).
2. Hammond, R.T. (Vic.)
3. O'Toole, P. (Vic.)
4. Stares, L. (N.S.W.)
5. Devine, D.G. (Tas.)

Heat Winner..DINGLE.....

1.15.p.m. 1st TEST MATCH MAIN ARENA (SPAIN, NEW ZEALAND, AUSTRALIA).

1st AUSTRALIA 3rd NEW ZEALAND
 2nd BASQUE (SPAIN) TIME 9 mins 25 SECS
 AFTERNOON

1.30.p.m. EVENT 27 - HEAT 1.

("Stihl Chain Saw" Chain Saw Operators Championship 425mm).

1. Young, R.A. (Vic.)
2. Lentz, M. (U.S.A.)
3. Trow, B. (N.Z.)
4. Dingle, M. (Q'ld)
5. McGlade, C. (Vic.)

Time...TROW N.T.....

1.34.p.m. EVENT 27 - HEAT 2.

("Stihl Chain Saw" Chain Saw Operators Championship 425mm).

1. Metcalf, D.L. (Vic.)	1 st
2. Hammond, R.T. (Vic.)	
3. Machen, E. (Vic.)	
4. Richards, K. (Vic.)	2 nd
5. Young, R.C. (N.S.W.)	

Time...41.....

1.38.p.m. EVENT 27 - HEAT 3.

("Stihl Chain Saw" Chain Saw Operators Championship 425mm).

1. Caldwell, L.A. (Vic.)	2 nd
2. Devine, D.G. (Tas.)	
3. Harding, R. (Vic.)	
4. Stares, J.L. (N.S.W.)	
5. Vicary, R.T. (N.Z.)	1 st

Time...46.....

1.42.p.m. EVENT 27 - HEAT 4.

("Stihl Chain Saw" Chain Saw Operators Championship 425mm).

1. Blacker, T. (Vic.)	1 st
2. Davey, R. (Tas.)	2 nd
3. Papa, S.P. (N.Z.)	
4. Stares, L. (N.S.W.)	
5. Dingle, D. (Q'ld)	

Time...41.4.....



actions

grow better than words

When it comes to conservation many people simply use words. Some others take action—positive, constructive, meaningful action.

And that's what APPM has been doing in forestry, long before the conservation cry was heard near and far. APPM's forest management began in the 40's and has continued with such outstanding examples as the Associated Tree Farmers Scheme, launched in 1975.

It is a partnership in conservation for the benefit of individual landowners, Associated Pulp and Paper Mills, Tasmania itself and in the end all Australians. There are three main objectives:

- To contribute to the conservation of Tasmania's private forests;
- To demonstrate to farmers that, with proper management, silviculture in Tasmania is a sound economic proposition; and
- To ensure the continuing supply of wood fibre as a raw material.

The ATF Scheme, which is unique in Australia, has received considerable favourable comment. The most significant was made in 1977 by the Board of Enquiry into Private Forestry Development. As one of the ATF members, Mr. Harold Davey, put it: "It is certain that in many cases reforestation would not take place but for the Tree Farmer Scheme. This responsible attitude by APPM must surely refute criticism of wood-chipping in itself. ...This property is open for inspection by anyone interested and I wish to thank APPM for the Scheme and for being able to take advantage of it."

This is conservation in action. While others talk, Associated Pulp and Paper Mills is helping to grow better forests for the future benefit of us all.



Mr. Harold Davey (left) with ATF's Ken Cartwright.



Associated Pulp and Paper Mills Limited
Australia's fine paper makers
Partner in Associated Tree Farmers

SUNDAY, SEPTEMBER 23 - Continued

1.46.p.m. EVENT 27 - HEAT 5.

("Stihl Chain Saw" Chain Saw Operators
Championship 425mm).

1. Matheson, G. (Vic.) ^{1st}
2. Cronin, N. (N.S.W.)
3. O'Toole, J. Junr. (Vic.)
4. Rothenberg, G. (Vic.) ^{3rd}
5. Hays, B.J. (Tas.) ^{2nd}

Time... N.T.

1.50.p.m. EVENT 18 - SEMI FINAL 1 (LOG 52).

("O'Brien Catering" Underhand 300mm 3rd Div.).

- | | | | |
|----|---------------|----------------|---|
| 1. | A. McGLADE | ^{1st} | 5 |
| 2. | R. G. JENKINS | ^{3rd} | 4 |
| 3. | N. BITTER | | 3 |
| 4. | D. R. BURNS | | 3 |
| 5. | K. CHILLER | | 2 |
| 6. | R. ROBINS | ^{2nd} | 2 |

Time... 23.7

2.00.p.m. EVENT 7 - SEMI FINAL 2 (LOG 53).

("Associated Pulp & Paper Mills" Standing
Block Handicap 350mm 1st Div.).

- | | | | |
|----|--------------|----------------|----|
| 1. | M. O'TOOLE | | 15 |
| 2. | D. J. FOSTER | | 15 |
| 3. | S. SAINTY | | 9 |
| 4. | T. HOGGETTS | ^{1st} | 8 |
| 5. | D. DINGLE | ^{3rd} | 7 |
| 6. | G. ROLINS | ^{2nd} | 7 |

Time... 39.3

2.10.p.m. EVENT 18 - SEMI FINAL 2 (LOG 54).

("O'Brien Catering" Underhand 300mm 3rd Div.).

- | | | | |
|----|--------------|----------------|---|
| 1. | G. R. REES | | 4 |
| 2. | R. L. BURLEY | ^{2nd} | 4 |
| 3. | P. O'TOOLE | ^{3rd} | 4 |
| 4. | J. DAVIS | ^{1st} | 3 |
| 5. | N. TREZICE | | 2 |
| 6. | J. HINES | | 2 |

Time... 31.7

2.20.p.m. EVENT 7 - FINAL (LOG 55).

("Associated Pulp & Paper Mills" Standing
Block Handicap 350mm 1st Div.).

- | | | | |
|----|--------------|----------------|----|
| 1. | I. DUGGAN | ^{3rd} | 15 |
| 2. | D. G. FOSTER | | 10 |
| 3. | K. RICHARDS | | 10 |
| 4. | T. HOGGETTS | ^{1st} | 5 |
| 5. | D. DINGLE | ^{2nd} | 8 |
| 6. | G. ROLINS | | 7 |

Time... 36.8

PRESENTATION OF TROPHIES FOR EVENT 7.

SUNDAY, SEPTEMBER 23 - Continued

2.30.p.m. EVENT 16 - HEAT 1 (LOG 56).

("McCulloch Chain Saw" Underhand 300mm
1st Div.).

1. Duggan, I. (Tas.) ^{1st} 16 sec. B.H.
2. Malsem, F.A. (Vic.) 15 " "
3. Richards, K. (Vic.) 15 " "
4. Young, R.A. (Vic.) 14 " "
5. Matheson, G. (Vic.) 13 " "
6. Rolins, G. (Vic.) 13 " "
7. Papa, S.P. (N.Z.) Withheld.
8. Edebohls, R. (N.S.W.) ^{2nd} 12 " "
9. Fullgrabe, L.S. (S.A.) 11 " "

Time... 19.6

2.40.p.m. EVENT 11 - HEAT 1 (LOG 57).

("C.B.C." Standing Block Handicap 300mm).

1. Alexander, J.M. (Vic.) 17 sec. B.H.
2. Dingle, M. (Q'ld) 14 " "
3. Trow, T. (N.Z.) Withheld.
4. Machen, E. (Vic.) ^{2nd} 11 sec. B.H.
5. Munday, R.F. (N.S.W.) 10 " "
6. Hartshorne, R.G. (Vic.) 8 " "
7. Chevalier, G.L. (Tas.) 6 " "
8. Macilwain, J. I. (Vic.) ^{1st} 4 " "
9. Hines, J. (Vic.) 1 " "

Time... 37.1

2.50.p.m. EVENT 11 - HEAT 2 (LOG 58).

("C.B.C." Standing Block Handicap 300mm).

1. Orbegozo, J. (Spain) Withheld.
2. Palmer, D. (Tas.) ^{1st} 15 sec. B.H.
3. Youd, M. (Tas.) 14 " "
4. Millman, G. (Vic.) 11 " "
5. McKean, G.M. (Vic.) 10 " "
6. Burley, L. (Vic.) ^{2nd} 7 " "
7. Nicholas, D. (Tas.) 5 " "
8. Williams, P. (Vic.) 4 " "
9. Hammond, R.T. (Vic.) 1 " "

Time... 25.1

3.00.p.m. EVENT 21 - HEAT 3 (LOG 59).

("Stihl Chain Saw" Tree Felling Handicap
300mm).

1. Newcombe, A.M. (Vic.) 58 sec. B.H.
2. Hillcoat, P.E. (Q'ld) 53 " "
3. Duvall, N. (N.S.W.) 46 " "
4. Ritter, N. (Tas.) 27 " "
5. Kennedy, D.W. (Vic.) ^{1st} 26 " "
6. Robbins, A.H. (Vic.) ^{2nd} 17 " "
7. Wiltshire, R. (Vic.) 3 " "

Time... 2' 15"

3.10.p.m. EVENT 11 - HEAT 3 (LOG 60).

("C.B.C." Standing Block Handicap 300mm).

1. Foster, D.J. (Tas.) ^{1st} 18 sec. B.H.
2. Cronin, N. (N.S.W.) ^{2nd} 14 " "
3. O'Toole, L.J. (Vic.) 13 " "
4. Larsen, W.L. (Vic.) 11 " "
5. Kendall, B. (Vic.) 9 " "
6. Gillam, J. (Vic.) 7 " "
7. Burley, R.L. (Vic.) 5 " "
8. Dingle, B. (Q'ld) Withheld
9. Conway, K. (Vic.) 1 sec. B.H.

Time... N.T.

SUNDAY, SEPTEMBER 23 - Continued

3.20.p.m. EVENT 16 - HEAT 2 (LOG 61).

("McCulloch Chain Saw" Underhand 300mm 1st Div.).

1. Smith, G.R. (Vic.) . 1st . 16 sec. B.H.
2. Mindeguia, M. (Spain) . Withheld
3. Newcombe, A.M. (Vic.) . 15 sec. B.H.
4. Jackson, K. (Q'ld) . 15 " "
5. Estcourt, G.C. (Vic.) 2nd . 14 " "
6. Youd, D.L. (Tas.) . 13 " "
7. Caldwell, L.J. (Vic.) . 13 " "
8. Trow, T. (N.Z.) . Withheld
9. Matheson, A. (Vic.) . 11 sec. B.H.

Time...18:5.....

3.30.p.m. EVENT 11 - HEAT 4 (LOG 62).

("C.B.C." Standing Block Handicap 300mm).

1. Bentley, J. (N.Z.) . 2nd . Withheld
2. Hillcoat, P.E. (Q'ld) 1st . 15 sec. B.H.
3. Young, R.A. (Vic.) . 13 " "
4. Christian, R. (Vic.) . 11 " "
5. Harding, R. (Vic.) . 9 " "
6. Gray, W.B. (Vic.) . 7 " "
7. Wiltshire, R. (Vic.) . 5 " "
8. Winter, G.T. (Vic.) . 4 " "
9. O'Dowd, J. (Vic.) . 2 " "

Time...22:6.....

3.40.p.m. EVENT 16 - HEAT 3 (LOG 63).

"McCulloch Chain Saw" Underhand 300mm 1st Div

1. O'Toole, M. (Vic.) . 16 sec. B.H.
2. Hewitt, G. (Q'ld) . 16 " "
3. McKean, G.M. (Vic.) . 15 " "
4. Honeck, D. (N.Z.) . Withheld
5. Foster, D.G. (Tas.) . 14 sec. B.H.
6. Trow, B. (N.Z.) . 1st . 13 " "
7. Colliver, V. (Vic.) 2nd . 12 " "
8. Blacker, T. (Vic.) . 11 " "

Time...18:7.....

3.50.p.m. EVENT 11 - HEAT 5 (LOG 64).

("C.B.C." Standing Block Handicap 300mm)

1. Duggan, I. (Tas.) . 18 sec. B.H.
2. Richards, K. (Vic.) 2nd . 15 " "
3. Sturzaker, J. (Tas.) . 13 " "
4. Caldwell, T. (Vic.) . 11 " "
5. Brown, D.J. (Tas.) . 10 " "
6. Ritter, N. (Tas.) . 1st . 8 " "
7. Ewington, T. (Tas.) . 5 " "
8. McIntosh, C. (N.S.W.) . 3 " "
9. Stares, J.L. (N.S.W.) . 2 " "

Time...31:4.....

3.55.p.m. EVENT 18 - FINAL (LOG 65).

("O'Brien Catering Underhand 300mm 3rd Div.)

1. A. McGLADE 2nd 5
2. R. JENKINS 3rd 4
3. B. BURLEY 1st 4
4. P. O'TOOLE 4
5. J. DAVIS 3
6. R. ROBINS 2

Time...28.....

PRESENTATION OF TROPHIES FOR EVENT 18.

SUNDAY, SEPTEMBER 23 - Continued

4.00.p.m. EVENT 11 - HEAT 6 (LOG 66).

("C.B.C." Standing Block Handicap 300mm).

1. Mindeguia, M. (Spain) . Withheld
2. Semmens, D.A. (Tas.) . 15 sec. B.H.
3. Rolins, G. (Vic.) . 14 " "
4. Rees, S. (Vic.) . 1st . 11 " "
5. Whiteside, F. (Vic.) . 10 " "
6. Burley, J. (Vic.) . 2nd . 8 " "
7. Rees, C.R. (Vic.) . 6 " "
8. Crooks, T.R. (Vic.) . 4 " "
9. Devine, D.G. (Tas.) . 2 " "

Time...11:.....

4.10.p.m. EVENT 16 - HEAT 4 (LOG 67).

("McCulloch Chain Saw" Underhand 300mm 1st Div.).

1. Foster, D.J. (Tas.) . 16 sec. B.H.
2. Mendizabal, J. (Spain) . Withheld
3. Edwards, R. (N.Z.) . Withheld
4. Gray, W.R. Senr. (Vic.) . 14 sec. B.H.
5. Matheson, L. (Vic.) . 13 " "
6. Cronin, N. (N.S.W.) 1st . 13 " "
7. Wheeler, B.L. (Vic.) . 12 " "
8. Sainty, S. (Tas.) . 2nd . 11 " "

Time...19:5.....

4.20.p.m. EVENT 11 - HEAT 7 (LOG 68).

("C.B.C." Standing Block Handicap 300mm).

1. Youd, D.L. (Tas.) . 15 sec. B.H.
2. Winkel, H.P. (N.S.W.) 2nd . 14 " "
3. Hughes, M.H. (N.Z.) 1st . Withheld.
4. Colliver, V. (Vic.) . 12 sec. B.H.
5. Marshall, P.M.J. (Tas.) . 12 " "
6. Howard, T.H. (Vic.) . 9 " "
7. Hains, N. (Vic.) . 7 " "
8. Crawford, J.T. (Vic.) . 4 " "
9. Young, R.C. (N.S.W.) . 2 " "

Time...23:8.....

4.30.p.m. EVENT 16 - HEAT 5 (LOG 69).

("McCulloch Chain Saw" Underhand 300mm 1st Div.).

1. Lovell, G.W. (Tas.) . 16 sec. B.H.
2. Alexander, J.M. (Vic.) . 16 " "
3. Caldwell, T. (Vic.) . 14 " "
4. Orbegozo, J. (Spain) . Withheld.
5. Dingle, M. (Q'ld) . 1st . 13 sec. B.H.
6. Hodgetts, T. (Tas.) . 13 " "
7. Youd, M. (Tas.) . Withheld
8. Bartel, T. (Vic.) . 2nd . 11 sec. B.H.

Time...18:8.....

4.40.p.m. EVENT 11 - HEAT 8 (LOG 70).

("C.B.C." Standing Block Handicap 300mm).

1. Trow, B. (N.Z.) . 2nd . 17 sec. B.H.
2. Bailey, K.J. (Tas.) . 15 " "
3. Malsem, F.A. (Vic.) 1st . 13 " "
4. McGlade, C. (Vic.) . 11 " "
5. Sherriff, J. (Tas.) . 11 " "
6. Wheeler, B.L. (Vic.) . 9 " "
7. Trezise, N.W. (Vic.) . 5 " "
8. Robins, R. (Vic.) . 3 " "
9. Schimleck, W.J. (Vic.) . 2 " "

Time...24:9.....

SUNDAY, SEPTEMBER 23 - Continued

4.50.p.m. EVENT 16 - HEAT 6 (LOG 71).

("McCulloch Chain Saw" Underhand 300mm 1st Div.).

1. O'Toole, L. (Vic.) . 16 sec. B.H.
2. Winkel, H.P. (N.S.W.) 1st 16 " "
3. Bentley, J. (N.Z.) . Withheld.
4. Hillcoat, P.E. (Q'ld) . 14 sec. B.H.
5. Kennedy, M.C. (N.S.W.) . 13 sec. B.H.
6. Lynch, A.A. (Q'ld) . 2nd Withheld
7. Hughes, M.H. (N.Z.) . Withheld
8. Hall, E. (N.Z.) . Withheld

Time...22.1.....

5.00.p.m. EVENT 11 - HEAT 9 (LOG 72).

("C.B.C." Standing Block Handicap 300mm).

1. Sainty, S. (Tas.) . 15 sec. B.H.
2. Caldwell, L.J. (Vic.) 14 " "
3. Kennedy, D.W. (Vic.) 13 " "
4. Figg, R.H. (Tas.) . 2nd 11 " "
5. Fullgrabe, L.S. (S.A.) . 10 " "
6. Lentz, M. (U.S.A.) . Withheld
7. McGlade, A. (Vic.) . 1st 5 sec. B.H.
8. Rothenberg, G. (Vic.) . 3 " "
9. Rowe, L.G. (Tas.) . 1 " "

Time...27.8.....

5.10.p.m. EVENT 23 - HEAT 2 (LOG 73).

("Alstergren Pty. Ltd., " Hard Hitting Contest Standing 300mm).

1. Hewitt, G. (Qld) 1st - 15
2. Mindeguia, M. (Spain)
3. Edwards, R. (N.Z.) 2nd - 19
4. Rolins, G. (Vic.)
5. Sturzaker, J. (Tas.)
6. Munday, H.J. (Tas.)
7. Armstrong, D.L. (Vic.)
8. Piper, J.R. (Vic.)
9. Devine, D.G. (Tas.)

No. of Hits. 15...19.....

MONDAY, 24th SEPTEMBER

COMPETITORS NOT NOTIFYING SCRATCHINGS BY
5.P.M. ON THE DAY PRIOR TO THE EVENT WILL
BE FINED \$2.00.

MORNING

10.00.a.m. EVENT 27 - HEAT 6

("Stihl Chain Saw" Chain Saw Operators Championship 425mm).

1. Matheson, L. (Vic.) 1st
2. Cornwall, B. (Vic.) 2nd
3. Piper, J.R. (Vic.)
4. Suckling, H.J. (Vic.)
5. Hewitt, G. (Q'ld)

Time...N.1.....

MONDAY, SEPTEMBER 24 - Continued

10.04.a.m. EVENT 27 - HEAT 7

("Stihl Chain Saw" Chain Saw Operators Championship 425mm).

1. Chevalier, G.L. (Tas.)
2. Howard, T.H. (Vic.)
3. Hughes, M.H. (N.Z.)
4. McKean, G.M. (Vic.) 1st
5. Stewart, G.J. (Vic.)

Time...35.2.....

10.08. EVENT 27 - HEAT 8

("Stihl Chain Saw" Chain Saw Operators Championship (425mm).

1. Matheson, A. (Vic.)
2. Hodge, G.W. (Vic.)
3. McIntosh, C. (N.S.W.)
4. Rees, C.R. (Vic.)
5. Holmes, B. (Tas.) 1st

Time...41.1.....

10.12.a.m. EVENT 27 - HEAT 9

("Stihl Chain Saw" Chain Saw Operators Championship 425mm).

1. Conway, K. (Vic.)
2. Hodgetts, T. (Tas.)
3. Hoffman, L. (N.S.W.) 1st
4. O'Toole, P. (Vic.)
5. Rees, S. (Vic.)

Time...38.....

10.16.a.m. EVENT 27 - HEAT 10.

("Stihl Chain Saw" Chain Saw Operators Championship 425mm).

1. Barker, P. (Vic.) 1st
2. Duvall, N. (N.S.W.)
3. Munday, H.J. (Tas.)
4. Sturzaker, J. (Tas.)
5. Estcourt, G.C. (Vic.)

Time...39.....

10.20.a.m. EVENT 16 - SEMI FINAL 1 (LOG 74).

("McCulloch Chain Saw" Underhand 300mm 1st Div.)

1. G.R. Smith 2nd 16
2. I. Duggan 16
3. G. Estcourt 14
4. R. Edebohlis 1st 12
5. B. Tappin 12
6. V. Collier 3rd 12

Time...19.6.....

10.30.a.m. EVENT 11 - HEAT 10 (LOG 75).

("C.B.C." Standing Block Handicap 300mm).

1. Edwards, R. (N.Z.) . Withheld
2. Foster, D.G. (Tas.) 1st 14 sec. B.H.
3. Lynch, A.A. (Q'ld) . Withheld
4. Edebohlis, R. (N.S.W.) . 11 sec. B.H.
5. Matheson, A. (Vic.) . 10 " "
6. Burns, D.R. (Tas.) . 9 " "
7. Piper, J.R. (Vic.) . 6 " "
8. Cornwall, B. (Vic.) . 4 " "
9. Sheppard, D.R. (Vic.) 2nd 3 " "

Time...21.6.....

MONDAY, SEPTEMBER 24 - Continued

10.40.a.m. EVENT 11 - HEAT 11 (LOG 76).

("C.B.C." Standing Block Handicap 300mm).

1. Hewitt, G. (Q'ld)	18 sec. B.H.
2. Bartel, T. (Vic.)	15 " "
3. Papa, S.P. (N.Z.)	Withheld
4. Hays, B.J. (Tas.)	12 sec. B.H.
5. Armstrong, D.L. (Vic.)	11 " "
6. Aldrick, A.L. (N.S.W.)	10 " "
7. Fullgrabe, M.D. (S.A.)	7 " "
8. Hodge, G.W. (Vic.)	6 " "
9. Lipscombe, E.R. (Tas.)	2 " "

Time..23:6.....

10.50.a.m. EVENT 16 - SEMI FINAL 2 (LOG 77).

("McCulloch Chain Saw" Underhand 300mm 1st Div.)

1. H.P. WINKEL	16
2. N. CROVIN	13
3. M. DINGLE	13
4. S. SAWTY	11
5. T. BARTEL	11
6. A. LYNCH	8

Time..21:9.....

11.00.a.m. EVENT 11- HEAT 12 (LOG 78).

("C.B.C." Standing Block Handicap 300mm).

1. Mendizabal, J. (Spain)	Withheld.
2. Newcombe, A.M. (Vic.)	15 sec. B.H.
3. Munday, D. (Tas.)	2 nd 13 " "
4. Stewart, G.J. (Vic.)	11 " "
5. Holmes, B. (Tas.)	9 " "
6. Blacker, T. (Vic.)	7 " "
7. Radford, D.K. (Vic.)	1 st 6 " "
8. Wilkins, K.A. (Tas.)	4 " "
9. Chiller, K.J. (Vic.)	2 " "

Time..34:4.....

11.10.a.m. EVENT 11 - HEAT 13 (LOG 79).

("C.B.C." Standing Block Handicap 300mm).

1. Gray, W.R.Senr. (Vic.)	15 sec. B.H.
2. Short, L.R. (Tas.)	14 " "
3. Vicary, R.T. (N.Z.)	2 nd 12 " "
4. Estcourt, G.C. (Vic.)	11 " "
5. Duvall, N. (N.S.W.)	10 " "
6. Davey, R. (Tas.)	1 st 7 " "
7. Robbins, A.H. (Vic.)	6 " "
8. O'Toole, P. (Vic.)	4 " "
9. Dingle, P. (Q'ld)	Withheld.

Time..30:3.....

11.20.a.m. EVENT 16 - FINAL (LOG 80).

("McCulloch Chain Saw" Underhand 300mm 1st Div.)

1. G.R. SMITH	16
2. N. CROVIN	13
3. M. DINGLE	13
4. V. COLLIVER	12
5. B. EDEBALLE	12
6. S. SAWTY	11

Time..17:7.....

PRESENTATION OF TROPHIES FOR EVENT 16.

MONDAY, SEPTEMBER 24 - Continued

11.30.a.m. EVENT 11 - HEAT 14 (LOG 81).

("C.B.C." Standing Block Handicap 300mm).

1. Smith, G.R. (Vic.)	18 sec. B.H.
2. Hodgetts, T. (Tas.)	14 " "
3. Johnstone, R. (N.Z.)	Withheld
4. Hoffman, L. (N.S.W.)	1 st 11 sec. B.H.
5. Suckling, H.J. (Vic.)	10 " "
6. Trotter, R.C. (Vic.)	8 " "
7. Schmidt, E.A. (S.A.)	6 " "
8. Dingle, D. (Q'ld)	2 nd Withheld
9. Rees, G.R. (Vic.)	1 sec. B.H.

Time..25:2.....

11.40.a.m. EVENT 11 - HEAT 15 (LOG 82).

("C.B.C." Standing Block Handicap 300mm).

1. Lovell, G.W. (Tas.)	2 nd 18 sec. B.H.
2. Jackson, K. (Q'ld)	15 " "
3. Matheson, L. (Vic.)	13 " "
4. Munday, H.J. (Tas.)	12 " "
5. Metcalf, D.L. (Vic.)	1 st 10 " "
6. Eslinger, R. (U.S.A.)	Withheld
7. Quanchi, V. (Vic.)	6 sec. B.H.
8. Davis, J. (N.S.W.)	Withheld

Time..24:9.....

11.50.a.m. EVENT 20 - HEAT 1 (LOG 83).

("Poulan Chain Saw" Underhand Handicap 350mm)

1. Alexander, J.M. (Vic.)	1 st 22 sec. B.H.
2. Mendizabal, J. (Spain)	Withheld
3. Dingle, M. (Q'ld)	17 sec. B.H.
4. Larsen, W.L. (Vic.)	13 " "
5. Millman, G. (Vic.)	11 " "
6. Semmens, D.A. (Tas.)	10 " "
7. Cornwall, B. (Vic.)	2 nd 5 " "
8. Burns, D.R. (Tas.)	3 " "
9. Stares, J.L. (N.S.W.)	2 " "

Time..36:1.....

12.00.noon. EVENT 11 - HEAT 16 (LOG 84).

("C.B.C." Standing Block Handicap 300mm).

1. Honeck, J. (N.Z.)	Withheld
2. Matheson, G. (Vic.)	14 sec. B.H.
3. Hall, E. (N.Z.)	2 nd Withheld
4. Kennedy, M.C. (N.S.W.)	12 sec. B.H.
5. Barker, P. (Vic.)	11 " "
6. Caldwell, L.A. (Vic.)	1 st 9 " "
7. O'Toole, D. (Vic.)	6 " "
8. Hancock, W.J. (Tas.)	2 " "

Time..31:1.....

12.10.p.m. EVENT 23 - HEAT 3 (LOG 85).

("Alstergren Pty. Ltd.," Hard Hitting Contest Standing 300mm).

1. Lovell, G.W. (Tas.)	1 st - 20
2. Bentley, J. (N.Z.)	
3. Richards, K. (Vic.)	2 nd - 23
4. O'Toole, L.J. (Vic.)	
5. Semmens, D.A. (Tas.)	
6. Aldrick, A.L. (N.S.W.)	
7. Rees, S. (Vic.)	
8. Hartshorne, R.G. (Vic.)	
9. Schmidt, E.A. (S.A.)	

No. of Hits..20.....

MONDAY, SEPTEMBER 24 - Continued

12.30.p.m. EVENT 28 - HEAT 3.

("Poulan Chain Saw" Novelty Chair Cutting Competition 300mm).

1. Malsem, F.A. (Vic.)
2. Davey, R. (Tas.)
3. McKean, G.M. (Vic.)
4. Trow, B. (N.Z.).

Heat Winner. **PAVEY**.....

AFTERNOON

1.30.p.m. EVENT 11 - SEMI FINAL 1 (LOG 86).

("C.B.C." Standing Block Handicap 300mm).

- | | | | |
|----|-------------|-----------------|----|
| 1. | D.S. FOSTER | 2 nd | 18 |
| 2. | D. PALMER | | 15 |
| 3. | P. HILLCOAT | | 15 |
| 4. | N. CRONIN | | 14 |
| 5. | J. BENTLEY | | 13 |
| 6. | E. MACHEN | | 11 |
| 7. | L. BURLEY | 1 st | 7 |
| 8. | J. McILWAIN | | 4 |

Time..34.5.....

1.40.p.m. EVENT 20 - HEAT 2 (LOG 87).

("Poulan Chain Saw" Underhand Handicap 350mm)

- | | | | | |
|----|-----------------------|-----------------|------|------|
| 1. | Malsem, F.A. (Vic.) | 20 | sec. | B.H. |
| 2. | Hillcoat, P.E. (Q'ld) | 18 | " | " |
| 3. | Trow, B. (N.Z.) | 17 | " | " |
| 4. | Whiteside, F. (Vic.) | 14 | " | " |
| 5. | Rees, C.R. (Vic.) | 11 | " | " |
| 6. | Metcalf, D.L. (Vic.) | 2 nd | 10 | " |
| 7. | Bailey, K.J. (Tas.) | 7 | " | " |
| 8. | McGlade, A. (Vic.) | 1 st | 5 | " |
| 9. | McIntosh, C. (N.S.W.) | 3 | " | " |

Time..42.7.....

1.50.p.m. EVENT 11 - SEMI FINAL 2 (LOG 88).

("C.B.C." Standing Block Handicap 300mm).

- | | | | |
|----|-------------|-----------------|----|
| 1. | B. TROW | | 17 |
| 2. | K. RICHARDS | | 15 |
| 3. | H. WINKEL | | 14 |
| 4. | M.H. HUGHES | | 14 |
| 5. | F. MASLEM | | 13 |
| 6. | S. REES | 2 nd | 11 |
| 7. | N. RITTER | | 8 |
| 8. | J. BURLEY | 1 st | 8 |

Time..28.1.....

2.00.p.m. EVENT 11 - SEMI FINAL 3 (LOG 89).

("C.B.C." Standing Block Handicap 300mm).

- | | | | |
|----|---------------|-----------------|----|
| 1. | D.G. FOSTER | 2 nd | 14 |
| 2. | D. MUNDAY | 1 st | 13 |
| 3. | B.W. FIGG | | 11 |
| 4. | M. FULLGRABE | | 7 |
| 5. | D.K. RADFORD | | 6 |
| 6. | A. MCGLADE | | 5 |
| 7. | D.R. SHEPPARD | | 3 |
| 8. | E. LIPSCOMBE | | 1 |

Time..24.9.....

MONDAY, SEPTEMBER 24 - Continued

2.10.p.m. EVENT 20 - HEAT 3 (LOG 90).

("Poulan Chain Saw" Underhand Handicap 350mm).

- | | | | | |
|----|-------------------------|-----------------|----------|------|
| 1. | Jackson, K. (Q'ld) | 20 | sec. | B.H. |
| 2. | Gray, W.R. Senr. (Vic.) | 18 | " | " |
| 3. | Youd, D.L. (Tas.) | 17 | " | " |
| 4. | Machen, E. (Vic.) | 13 | " | " |
| 5. | Harding, R. (Vic.) | 11 | " | " |
| 6. | Robbins, A.H. (Vic.) | 2 nd | 9 | " |
| 7. | Dingle, P. (Q'ld) | 1 st | Withheld | |
| 8. | Ritter, N. (Tas.) | 3 | sec. | B.H. |
| 9. | Trezise, N.W. (Vic.) | 2 | " | " |

Time..31.6.....

2.20.p.m. EVENT 11 - SEMI FINAL 4 (LOG 91).

("C.B.C. Standing Block Handicap 300mm).

- | | | | |
|----|---------------|-----------------|----|
| 1. | G. LOVELL | | 18 |
| 2. | D. DINGLE | 2 nd | 14 |
| 3. | R. VICARY | | 12 |
| 4. | E. HALL | | 11 |
| 5. | L. HOFFMAN | 1 st | 10 |
| 6. | D. METCALF | | 10 |
| 7. | L.A. CALDWELL | | 9 |
| 8. | A.H. ROBBINS | | 6 |

Time..25.....

2.30.p.m. EVENT 20-HEAT 4 (LOG 92).

("Poulan Chain Saw" Underhand Handicap 350mm).

- | | | | | |
|----|-----------------------|-----------------|----------|------|
| 1. | Orbegozo, J. (Spain) | 1 st | Withheld | |
| 2. | Young, R.A. (Vic.) | 18 | sec. | B.H. |
| 3. | Edebohls, R. (N.S.W.) | 2 nd | 16 | " |
| 4. | Rees, S. (Vic.) | 14 | " | " |
| 5. | Davey, R. (Tas.) | 13 | " | " |
| 6. | Howard, T.H. (Vic.) | 11 | " | " |
| 7. | Hains, N. (Vic.) | 9 | " | " |
| 8. | Burley, R.L. (Vic.) | 4 | " | " |
| 9. | Ewington, T. (Tas.) | 2 | " | " |

Time..27.3.....

2.40.p.m. EVENT 11 - FINAL (LOG 93).

("C.B.C." Standing Block Handicap 300mm).

- | | | | |
|----|-------------|-----------------|----|
| 1. | D.J. FOSTER | | 18 |
| 2. | D. DINGLE | 2 nd | 14 |
| 3. | D.G. FOSTER | | 14 |
| 4. | D. MUNDAY | | 13 |
| 5. | S. REES | 1 st | 11 |
| 6. | L. HOFFMAN | 3 rd | 11 |
| 7. | T. BURLEY | | 8 |
| 8. | L. BURLEY | | 7 |

Time..22.3.....

PRESENTATION OF TROPHIES FOR EVENT 11.

2.50.p.m. EVENT 12 - HEAT 1 (LOG 94).

("A.P.M. LTD." Standing Block Handicap 325mm).

- | | | | | |
|----|------------------------|-----------------|------|------|
| 1. | Bartel, T. (Vic.) | 17 | sec. | B.H. |
| 2. | Dingle, D. (Q'ld) | Withheld | | |
| 3. | Hodgetts, T. (Tas.) | 15 | sec. | B.H. |
| 4. | Kennedy, M.C. (N.S.W.) | 1 st | 13 | " |
| 5. | McGlade, C. (Vic.) | 11 | " | " |
| 6. | Fullgrabe, L.S. (S.A.) | 10 | " | " |
| 7. | Burley, L. (Vic.) | 7 | " | " |
| 8. | Hodge, G.W. (Vic.) | 2 nd | 6 | " |
| 9. | Young, R.C. (N.S.W.) | 2 | " | " |

Time..28.3.....

MONDAY, SEPTEMBER 24 - Continued

3.00.p.m. EVENT 21 - FINAL (LOG 95).

("Stihl Chain Saw" Tree Felling Handicap 300mm)

1.	D.L. YOUNG	68
2.	B.J. HAYS	38
3.	D. MUNDAY	33
4.	G.J. STEWART	27
5.	O. KENNEDY	26
6.	A.H. ROBBINS	17

Time...2:04.3.....

PRESENTATION OF TROPHIES FOR EVENT 21.

3.10.p.m. EVENT 12 - HEAT 2 (LOG 96).

("A.P.M. Ltd." Standing Block Handicap 325mm).

1.	Hewitt, G. (Q'ld).	21	sec.	B.H.
2.	Sainty, S. (Tas.).	2 nd	17	" "
3.	Caldwell, L.J. (Vic.)	15	" "	" "
4.	Matheson, L. (Vic.)	14	" "	" "
5.	Larsen, W.L. (Vic.)	11	" "	" "
6.	Munday, R.F. (N.S.W.)	10	" "	" "
7.	Hartshorne, R.G. (Vic.)	8	" "	" "
8.	Chevalier, G.L. (Tas.)	6	" "	" "
9.	O'Toole, P. (Vic.)	4	" "	" "

Time...34:8.....

3.20.p.m. EVENT 20 - HEAT 5 (LOG 97).

("Poulan Chain Saw" Underhand Handicap 350mm).

1.	Lovell, G.W. (Tas.)	1 st	22	sec.	B.H.
2.	Lynch, A.A. (Q'ld).				Withheld
3.	Colliver, V. (Vic.)		16	sec.	B.H.
4.	Hall, E. (N.Z.)				Withheld
5.	Caldwell, L.A. (Vic.)		13	sec.	B.H.
6.	Short, L.R. (Tas.)		10	" "	" "
7.	Wiltshire, R. (Vic.)	2 nd	9	" "	" "
8.	Burley, J. (Vic.)		4	" "	" "
9.	Sheppard, D.R. (Vic.)		2	" "	" "

Time...25:1.....

3.30.p.m. EVENT 12 - HEAT 3 (LOG 98).

("A.P.M. Ltd" Standing Block Handicap 325mm).

1.	Honeck, J. (N.Z.)				Withheld
2.	Palmer, D. (Tas.)	3 rd	17	sec.	B.H.
3.	Matheson, G. (Vic.)	2 nd	15	" "	" "
4.	Munday, H.J. (Tas.)	1 st	13	" "	" "
5.	Stewart, G.J. (Vic.)		11	" "	" "
6.	Duvall, N. (N.S.W.)		10	" "	" "
7.	Blacker, T. (Vic.)		7	" "	" "
8.	McGlade, A. (Vic.)		5	" "	" "
9.	Robins, R. (Vic.)		3	" "	" "

Time...30:5.....

3.40.p.m. EVENT 12 - HEAT 4 (LOG 99).

("A.P.M. Ltd." Standing Block Handicap 325mm)

1.	Mindeguia, M. (Spain)	1 st			Withheld
2.	Newcombe, A.M. (Vic.)		17	sec.	B.H.
3.	Cronin, N. (N.S.W.)	2 nd	15	" "	" "
4.	Hays, B.J. (Tas.)		13	" "	" "
5.	Machen, E. (Vic.)		11	" "	" "
6.	Wheeler, B.L. (Vic.)		9	" "	" "
7.	Trow, T. (N.Z.)				Withheld
8.	Piper, J.R. (Vic.)		6	sec.	B.H.
9.	Dingle, B. (Q'ld)				Withheld

Time...40:6.....

MONDAY, SEPTEMBER 24 - Continued

3.50.p.m. EVENT 20 - HEAT 6 (LOG 100)

("Poulan Chain Saw" Underhand Handicap 350mm)

1.	Bentley, J. (N.Z.)				Withheld
2.	Richards, K. (Vic.)	2 nd	19	sec.	B.H.
3.	Rolins, G. (Vic.)	1 st	17	" "	" "
4.	Matheson, A. (Vic.)		14	" "	" "
5.	Armstrong, D.L. (Vic.)		11	" "	" "
6.	Holmes, B. (Tas.)		10	" "	" "
7.	O'Toole, D. (Vic.)		7	" "	" "
8.	Devine, D.G. (Tas.)		2	" "	" "
9.	Smith, M.A. (Vic.)		1	" "	" "

Time...35:9.....

4.00.p.m. EVENT 12 - HEAT 5 (LOG 101).

("A.P.M. Ltd." Standing Block Handicap 325mm)

1.	Duggan, I. (Tas.)		21	sec.	B.H.
2.	Papa, S.P. (N.Z.)	1 st			Withheld
3.	Dingle, M. (Q'ld)		15	sec.	B.H.
4.	Malsem, F.A. (Vic.)		14	" "	" "
5.	Caldwell, T. (Vic.)		11	" "	" "
6.	Kendall, B. (Vic.)	2 nd	9	" "	" "
7.	Gray, W.B. (Vic.)		7	" "	" "
8.	Wilkins, K.A. (Tas.)		4	" "	" "
9.	Johnstone, R. (N.Z.)				Withheld

Time...25:8.....

4.10.p.m. EVENT 12 - HEAT 6 (LOG 102)

("A.P.M. Ltd." Standing Block Handicap 325mm)

1.	Edwards, R. (N.Z.)				Withheld
2.	Jackson, K. (Q'ld)	1 st	17	sec.	B.H.
3.	Foster, D.G. (Tas.)	2 nd	15	" "	" "
4.	Marshall, P.M.J. (Tas.)		13	" "	" "
5.	Estcourt, G.C. (Vic.)		11	" "	" "
6.	Howard, T.H. (Vic.)		9	" "	" "
7.	Gillam, J. (Vic.)		7	" "	" "
8.	Nicholas, D. (Tas.)		5	" "	" "
9.	Rothenberg, G. (Vic.)		3	" "	" "

Time...34:4.....

4.20.p.m. EVENT 20 - HEAT 7 (LOG 103).

("Poulan Chain Saw" Underhand Handicap 350mm).

1.	Smith, G.R. (Vic.)	2 nd	22	sec.	B.H.
2.	Dingle, D. (Q'ld)	1 st			Withheld
3.	Fullgrabe, L.S. (S.A.)		15	sec.	B.H.
4.	Vicary, R.T. (N.Z.)		14	" "	" "
5.	Munday, R.F. (N.S.W.)		13	" "	" "
6.	Barker, P. (Vic.)		11	" "	" "
7.	Crooks, T.R. (Vic.)		6	" "	" "
8.	Hines, J. (Vic.)		2	" "	" "

Time...38:5.....

4.30.p.m. EVENT 12 - HEAT 7 (LOG 104).

("A.P.M. Ltd." Standing Block Handicap 325mm).

1.	Trow, B. (N.Z.)		20	sec.	B.H.
2.	Youd, D.L. (Tas.)		17	" "	" "
3.	Winkel, H.P. (N.S.W.)		15	" "	" "
4.	Kennedy, D.W. (Vic.)	2 nd	14	" "	" "
5.	Millman, G. (Vic.)		11	" "	" "
6.	Burns, D.R. (Tas.)		9	" "	" "
7.	Schmidt, E.A. (S.A.)		6	" "	" "
8.	Radford, D.K. (Vic.)	1 st	6	" "	" "
9.	Stares, J.L. (N.S.W.)		2	" "	" "

Time...41:1.....

MONDAY, SEPTEMBER 24 - Continued

4.40.p.m. EVENT 12 - HEAT 8 (LOG 105).

("A.P.M. Ltd." Standing Block Handicap 325mm).

1. Orbegozo, J. (Spain) . Withheld
2. Gray, W.R. Senr. (Vic.) . 17 sec. B.H.
3. Sturzaker, J. (Tas.) . 14 " "
4. Christian, R. (Vic.) ^{2nd} 11 " "
5. Whiteside, F. (Vic.) . 10 " "
6. Ritter, N. (Tas.) . ^{1st} 9 " "
7. Quanchi, V. (Vic.) . 6 " "
8. Trezise, N.W. (Vic.) . 5 " "
9. Dingle, P. (Q'ld) . Withheld.

Time...³⁴.....

4.50.p.m. EVENT 20 - HEAT 8 (LOG 106).

("Poulan Chain Saw" Underhand Handicap 350mm).

1. Edwards, R. (N.Z.) ^{1st} . Withheld
2. Mindegua, M. (Spain) . Withheld
3. Matheson, G. (Vic.) . 17 sec. B.H.
4. Wheeler, B.L. (Vic.) . 16 " "
5. Suckling, H.J. (Vic.) ^{2nd} 13 " "
6. Figg, R.H. (Tas.) . 11 " "
7. Piper, J.R. (Vic.) . 5 " "
8. Chiller, K.J. (Vic.) . 2 " "
9. Conway, K. (Vic.) . 1 " "

Time...³².....

5.00.p.m. EVENT 12 - HEAT 9 (LOG 107).

("A.P.M. Ltd." Standing Block Handicap 325mm)

1. Foster, D.J. (Tas.) ^{2nd} 21 sec. B.H.
2. Hughes, M.H. (N.Z.) . Withheld
3. Young, R.A. (Vic.) . 14 sec. B.H.
4. Edebohls, R. (N.S.W.) . 11 " "
5. Sherriff, J. (Tas.) ^{1st} 10 " "
6. McKean, G.M. (Vic.) . 10 " "
7. Burley, J. (Vic.) . 8 " "
8. Rees, C.R. (Vic.) . 6 " "
9. Sheppard, D.R. (Vic.) . 3 " "

Time...³⁵.....

5.10.p.m. EVENT 23 - HEAT 4 (LOG 108).

("Alstergren Pty. Ltd." Hard Hitting Contest Standing 300mm).

1. Alexander, J.M. (Vic.) ²⁴ ^{2nd} ⁴⁴ ^{2nd}
2. Youd, D.L. (Tas.) ²⁴ ^{1st} ⁴³ ^{1st}
3. Orbegozo, J. (Spain).
4. Hillcoat, P.E. (Q'ld).
5. Papa, S.P. (N.Z.)
6. Estcourt, G.C. (Vic.)
7. Stewart, G.J. (Vic.)
8. Wheeler, B.L. (Vic.)

No. of Hits...²⁴ : ⁴³.....

TUESDAY, 25th SEPTEMBER

COMPETITORS NOT NOTIFYING SCRATCHINGS BY 5.P.M. ON THE DAY PRIOR TO THE EVENT WILL BE FINED \$2.00.

MORNING

9.50.a.m. EVENT 12 - HEAT 10 (LOG 109).

("A.P.M. Ltd." Standing Block Handicap 325mm).

1. Alexander, J.M. (Vic.) . . 20 sec. B.H.
2. Semmens, D.A. (Tas.) . . 17 " "
3. Munday, D. (Tas.) . ^{1st} 14 " "
4. Barker, P. (Vic.) . . 11 " "
5. Aldrick, A.L. (N.S.W.) . . 10 " "
6. Caldwell, L.A. (Vic.) ^{2nd} 9 " "
7. Davey, R. (Tas.) . . 7 " "
8. Ewington, T. (Tas.) . . 5 " "
9. O'Dowd, J. (Vic.) . . 2 " "

Time...²⁸.....

10.00.a.m. EVENT 12 - HEAT 11 (LOG 110).

("A.P.M. Ltd." Standing Block Handicap 325mm).

1. Lovell, G.W. (Tas.) . ^{1st} 21 sec. B.H.
2. Hall, E. (N.Z.) . ^{2nd} Withheld
3. Rolins, G. (Vic.) . . 15 sec. B.H.
4. Colliver, V. (Vic.) . . 13 " "
5. Rees, S. (Vic.) . . 11 " "
6. Brown, D.J. (Tas.) . . 10 " "
7. Trotter, R.C. (Vic.) . . 8 " "
8. Burley, R.L. (Vic.) . . 5 " "
9. Conway, K. (Vic.) . . 1 " "

Time...²⁵.....

10.10.a.m. EVENT 20 - HEAT 9 (LOG 111).

("Poulan Chain Saw" Underhand Handicap 350mm).

1. Newcombe, A.M. (Vic.) . . 20 sec. B.H.
2. Cronin, N. (N.S.W.) . . 17 " "
3. Blacker, T. (Vic.) . . 15 " "
4. Trow, T. (N.Z.) . . Withheld
5. Chevalier, G.L. (Tas.) . ^{1st} 11 sec. B.H.
6. Lentz, M. (U.S.A.) . ^{1st} Withheld
7. Munday, H.J. (Tas.) . . 6 sec. B.H.
8. O'Toole, P. (Vic.) . ^{2nd} 4 " "
9. Davis, J. (N.S.W.) . . Withheld

Time...³⁶.....

10.20.a.m. EVENT 12 - HEAT 12 (LOG 112).

("A.P.M. Ltd." Standing Block Handicap 325mm).

1. Mendizabal, J. (Spain) . . Withheld
2. Bailey, K.J. (Tas.) . . 17 sec. B.H.
3. O'Toole, L.J. (Vic.) . . 14 " "
4. Vicary, R.T. (N.Z.) . ^{1st} 13 " "
5. Hoffman, L. (N.S.W.) . . 11 " "
6. Metcalf, D.L. (Vic.) . . 10 " "
7. Fullgrave, M.D. (S.A.) ^{2nd} 7 " "
8. Cornwall, B. (Vic.) . . 4 " "
9. Devine, D.G. (Tas.) . . 2 " "

Time...³².....

FARMER-PROVED A.R.C. WELDMESH



**for
Cattle Products,
Sheep Products,
Pig Products,
Field Gates and
Field Gate Infills,
Thoroughbred Protection
Panels and many other
applications for the
Do-It-Yourself Farmer.**



**All manufactured by
A.R.C. Engineering Pty. Ltd.
528 Ballarat Road
Sunshine, Victoria, 3020
Telephone 311 5122**

TUESDAY, SEPTEMBER 25 — continued

10.30.a.m. EVENT 12 - HEAT 13 (LOG 113).

("A.P.M. Ltd." Standing Block Handicap 325mm)

1. Smith, G.R. (Vic.)	2 nd	21 sec.B.H.
2. Lynch, A.A. (Q'ld)	.	Withheld
3. Short, L.R. (Tas.)	.	15 sec.B.H.
4. Armstrong, D.L. (Vic.)	1 st	11 " "
5. Suckling, H.J. (Vic.)	.	10 " "
6. Holmes, B. (Tas.)	.	9 " "
7. Robbins, A.H. (Vic.)	.	6 " "
8. Wiltshire, R. (Vic.)	.	5 " "
9. McIntosh, C. (N.S.W.)	.	3 " "
10. Hancock, W.J. (Tas.)	.	1 " "

Time...36:8.....

10.40.a.m. EVENT 20 - HEAT 10 (LOG 114).

("Poulan Chain Saw" Underhand Handicap 350mm)

1. Foster, D.J. (Tas.)	2 nd	22 sec.B.H.
2. Honeck, J. (N.Z.)	.	Withheld
3. Hodgetts, T. (Tas.)	1 st	17 sec.B.H.
4. Stewart, G.J. (Vic.)	.	14 " "
5. Duvall, N. (N.S.W.)	.	13 " "
6. Aldrick, A.L. (N.S.W.)	.	7 " "
7. Gray, W.B. (Vic.)	.	5 " "
8. Wilkins, K.A. (Tas.)	.	4 " "
9. Robins, R. (Vic.)	.	2 " "

Time...31:9.....

10.50.a.m. EVENT 12 - HEAT 14 (LOG 115).

("A.P.M. Ltd." Standing Block Handicap 325mm)

1. Bentley, J. (N.Z.)	.	Withheld
2. Richards, K. (Vic.)	1 st	17 sec.B.H.
3. Youd, M. (Tas.)	.	15 " "
4. Figg, R.H. (Tas.)	.	11 " "
5. Matheson, A. (Vic.)	2 nd	10 " "
6. Harding, R. (Vic.)	.	9 " "
7. O'Toole, D. (Vic.)	.	6 " "
8. Macilwain, J.I. (Vic.)	.	4 " "
9. Davis, J. (N.S.W.)	.	Withheld.
10. Rowe, L.G., (Tas.)	.	1 sec.B.H.

Time...35:8.....

11.00.a.m. EVENT 12 - SEMI FINAL 1 (LOG 116).

("A.P.M. Ltd." Standing Block Handicap 325mm).

1. S. SAINTY	17
2. G. MATHESON	15
3. H.J. MUNDAY	13
4. M. KENNEDY	12
5. W.L. LARSEN	11
6. M. MINOEGUI	10
7. G. HODGE	6

Time...31:7.....

11.10.a.m. EVENT 20 - HEAT 11 (LOG 117).

("Poulan Chain Saw" Underhand Handicap 350mm).

1. O'Toole, L.J. (Vic.)	.	22 sec.B.H.
2. Foster, D.G. (Tas.)	.	18 " "
3. Sainty, S. (Tas.)	1 st	15 " "
4. Palmer, D. (Tas.)	.	13 " "
5. Kendall, B. (Vic.)	.	13 " "
6. Kennedy, D.W. (Vic.)	2 nd	11 " "
7. Schmidt, E.A. (S.A.)	.	5 " "
8. Hartshorne, R.G. (Vic.)	.	4 " "
9. Marshall, P.M.J. (Tas.)	.	2 " "

Time...33:".....

TUESDAY, SEPTEMBER 25 — Continued

11.20.a.m. EVENT 12 - SEMI FINAL 2 (LOG 118).

("A.P.M. Ltd." Standing Block Handicap 325mm).

1. K. JACKSON	17
2. N. CROBIN	15
3. D.G. FOSTER	15
4. G. KENNEDY	14
5. S.P. PAPP	14
6. B. KENDALL	8
7. D.K. RANESBO	6

Time...32:2.....

11.30.a.m. EVENT 12 - SEMI FINAL 3 (LOG 119).

("A.P.M. Ltd." Standing Block Handicap 325mm).

1. G.W. LOVELL	2 nd	21
2. D.J. FOSTER	.	21
3. D. MUNOAY	.	19
4. R. CHRISTIAN	.	11
5. J. SHERIFF	1 st	10
6. N. RITTER	.	9
7. L.A. CALDWELL	.	9

Time...32:7.....

11.40.a.m. EVENT 20 - HEAT 12 (LOG 120).

("Poulan Chain Saw" Underhand Handicap 350mm)

1. Winkel, H.P. (N.S.W.)	2 nd	21 sec.B.H.
2. Caldwell, L.J. (Vic.)	.	17 " "
3. Hughes, M.H. (N.Z.)	1 st	Withheld
4. McGlade, C. (Vic.)	.	14 sec.B.H.
5. Hays, B.J. (Tas.)	.	13 " "
6. Gillam, J. (Vic.)	.	11 " "
7. Quanchi, V. (Vic.)	.	6 " "
8. Nicholas, D. (Tas.)	.	3 " "
9. Sherriff, J. (Tas.)	.	2 " "

Time...39:2.....

11.50.a.m. EVENT 12 - SEMI FINAL 4 (LOG 121).

("A.P.M. Ltd." Standing Block Handicap 325mm).

1. G.R. SMITH	.
2. K. RICHARDS	.
3. B. VICARY	.
4. E. HALL	.
5. D. ARMSTRONG	.
6. A. MATHESON	.
7. M.O. FULLGRABE	.

Time...33:1.....

12.00.noon EVENT 20 - HEAT 13 (LOG 122).

("Poulan Chain Saw" Underhand Handicap 350mm)

1. Duggan, I. (Tas.)	.	22 sec.B.H.
2. Caldwell, T. (Vic.)	.	18 " "
3. Kennedy, M.C. (N.S.W.)	.	17 " "
4. Johnstone, R. (N.Z.)	.	Withheld
5. Sturzaker, J. (Tas.)	.	13 sec.B.H.
6. Christian, R. (Vic.)	1 st	10 " "
7. Trotter, R.C. (Vic.)	2 nd	7 " "
8. Dingle, B. (Q'ld)	.	Withheld
9. Lipscombe, E.R. (Tas.)	.	2 sec.B.H.

Time...37:7.....

TUESDAY, SEPTEMBER 25 - Continued

12.10.p.m. EVENT 23 - HEAT 5 (LOG 123).

("Alstergren Pty. Ltd." Hard Hitting Contest
Standing 300mm).

1. Foster, D.J. (Tas.) 2nd - 21
2. Bailey, K.J. (Tas.)
3. Kennedy, D.W. (Vic.)
4. Dingle, M. (Q'ld).
5. Hodgetts, T. (Tas.) 1st - 20
6. Vicary, R.T. (N.Z.)
7. Edebohls, R. (N.S.W.)
8. Ritter, N. (Tas.)

No. of Hits. 20.....

12.25.p.m. EVENT 20 - HEAT 14 (LOG 124).

("Poulan Chain Saw" Underhand Handicap 350mm)

- | | | | |
|---------------------------|-----------------|----------|------|
| 1. Hewitt, G. (Q'ld). | 1 st | 22 sec. | B.H. |
| 2. Estcourt, G.C. (Vic.) | o | 18 " | " |
| 3. Matheson, L. (Vic.) | o | 17 " | " |
| 4. Papa, S.P. (N.Z.) | o | Withheld | |
| 5. Munday, D. (Tas.) | 2 nd | 13 sec. | B.H. |
| 6. Hoffman, L. (N.S.W.) | o | 10 " | " |
| 7. Fullgrabe, M.D. (S.A.) | o | 6 " | " |
| 8. Rothenberg, G. (Vic.) | o | 4 " | " |
| 9. Macilwain, J.I. (Vic.) | o | 4 " | " |

Time. 21.9.....

12.35.p.m. EVENT 12 - FINAL (LOG 125).

("APM Ltd." Standing Block Handicap 325mm).

- | | |
|-----------------|----|
| 1. G. LOVELL | 21 |
| 2. D. G. FOSTER | 15 |
| 3. N. CRONIN | 15 |
| 4. M. KENNEDY | 13 |
| 5. E. HALL | 11 |
| 6. D. ARMSTRONG | 10 |
| 7. J. SHERRIFF | 10 |
| 8. M. MINDEGUA | 10 |

Time. 25.4.....

PRESENTATION OF TROPHIES FOR EVENT 12

12.45.p.m. EVENT 20 - SEMI FINAL 1 (LOG 126).

("Poulan Chain Saw" Underhand Handicap 350mm)

- | | |
|-----------------|----|
| 1. J. ALEXANDER | 22 |
| 2. D. DINGLE | 17 |
| 3. D. METCALF | 10 |
| 4. A.H. ROBBINS | 9 |
| 5. P. DINGLE | 7 |
| 6. A. M'GLADE | 5 |
| 7. B. CORNWALL | 5 |

Time. 33.9.....

12.55.p.m. EVENT 13 - HEAT 1 (LOG 127).

("Wales Bank" Australasian Standing Block
Championship 300mm).

1. Lovell, G. (Tas.) 1st
2. Youd, D.L. (Tas.)
3. Honeck, J. (N.Z.) 2nd
4. Richards, K. (Vic.)
5. Kennedy, M.C. (N.Z.)
6. Sturzaker, J. (Tas.)
7. Millman, G. (Vic.)
8. Barker, P. (Vic.)
9. Ritter, N. (Tas.)

Time. 19.7.....

TUESDAY, SEPTEMBER 25 - Continued

1.05.p.m. EVENT 13 - HEAT 2 (LOG 128)

("Wales Bank" Australasian Standing Block
Championship 300mm).

1. Smith, G.R. (Vic.) 1st
2. Newcombe, A.M. (Vic.)
3. Sainty, S. (Tas.)
4. Rolins, G. (Vic.) 2nd
5. Trow, T. (N.Z.)
6. Dingle, D. (Q'ld).
7. Young, R.A. (Vic.)
8. Estcourt, G.C. (Vic.)
9. Eslinger, R. (U.S.A.)

Time. 17.6.....

1.10.p.m. EVENT 20 - SEMI FINAL 2 (LOG 129).

("Poulan Chain Saw" Underhand Handicap 350mm)

- | | |
|-----------------|----|
| 1. G.R. SMITH | 24 |
| 2. G.W. LEVELL | 22 |
| 3. K. BICHARD | 19 |
| 4. H. SUCKLING | 17 |
| 5. G. ROLINS | 11 |
| 6. R. EDEBOHLS | 10 |
| 7. R. WILTSHIRE | 9 |

Time. 31.3.....

1.20.p.m. EVENT 13 - HEAT 3 (LOG 130).

("Wales Bank" Australasian Standing Block
Championship 300mm).

1. Duggan, I. (Tas.) 1st
2. Trow, B. (N.Z.)
3. Mindeguia, M. (Spain).
4. Hillcoat, P.E. (Q'ld).
5. Kennedy, D.W. (Vic.)
6. Winkel, H.P. (N.S.W.) 2nd
7. Hall, E. (N.Z.)
8. Hodgetts, T. (Tas.)
9. Colliver, V. (Vic.)

Time. 15.9.....

1.30.p.m. EVENT 28 - HEAT 4

("Poulan Chain Saw" Novelty Chair Cutting
Competition 300mm).

1. Suckling, H.J. (Vic.)
2. Estcourt, G.C. (Vic.)
3. McIntosh, C. (N.S.W.)
4. Youd, D.L. (Tas.)
5. Trow, B. (N.Z.) 1st

Heat Winner. B. TROW.....

2.00.p.m. 2nd TEST MATCH, MAIN ARENA
(SPAIN, NEW ZEALAND, AUSTRALIA).1st AUSTRALIA AFTERNOON 2nd BASQUE (SPAIN)
3rd NEW ZEALAND

2.30.p.m. EVENT 27 - HEAT 11

("Stihl Chain Saw" Chain Saw Operators
Championship 425mm).

1. Burns, D.R. (Tas.)
2. Caldwell, L.J. (Vic.)
3. Millman, G. (Vic.)
4. Sherriff, J. (Tas.)
5. Whiteside, F. (Vic.) 1st

Time. 40.2.....

TUESDAY, SEPTEMBER 25 - Continued

2.34.p.m. EVENT 27 - HEAT 12

("Stihl Chain Saw" Chain Saw Operators
Championship 425mm).

1. Kennedy, D.W. (Vic.) 1st
2. ~~Fuller~~, L.S. (S.A.) H.J. MUNDAY (Tas.)
3. Malsem, F.A. (Vic.)
4. Wilkins, K.A. (Tas.)
5. Winkel, H.P. (N.S.W.)

Time...38.2.....

2.38.p.m. EVENT 27 - HEAT 13.

("Stihl Chain Saw" Chain Saw Operators
Championship 425mm).

1. Kennedy, M.C. (N.S.W.)
2. Edebohl, R. (N.S.W.)
3. O'Dowd, J. (Vic.)
4. ~~Rowe~~, L.C. (Tas.) R. YOUNG (Vic.) 1st
5. Smith, G.R. (Vic.)

Time...39.....

2.42.p.m. EVENT 27 - HEAT 14.

("Stihl Chain Saw" Chain Saw Operators
Championship, 425mm).

1. Larsen, W.L. (Vic.)
2. Dingle, P. (Q'ld).
3. Edwards, R. (N.Z.)
4. Sainty, S. (Tas.) 1st
5. Wheeler, B.L. (Vic.)

Time...37.....

2.46.p.m. EVENT 27 - HEAT 15.

("Stihl Chain Saw" Chain Saw Operators
Championship 425mm).

1. Lynch, A.A. (Q'ld).
2. Munday, R.F. (N.S.W.)
3. Lovell, G.W. (Tas.)
4. Sheppard, D.R. (Vic.) 1st
5. Youd, D.L. (Tas.)

Time...42.....

2.50.p.m. EVENT 20 - SEMI FINAL 3 (LOG 131).

("Poulan Chain Saw" Underhand Handicap 350mm)

- | | | |
|----|--------------|----|
| 1. | D.J. FOSTER | 22 |
| 2. | S. SAINTY | 15 |
| 3. | M. H. HUGHES | 12 |
| 4. | D.W. KENNEDY | 11 |
| 5. | P. O'TOOLE | 4 |
| 6. | M. LENTZ | 3 |
| 7. | | |

Time...37.....

TUESDAY, SEPTEMBER 25 - Continued

3.00.p.m. EVENT 13 - HEAT 4 (LOG 132).

("Wales Bank" Australasian Standing Block
Championship 300mm).

1. Hewitt, G. (Q'ld) 1st
2. Alexander, J.M. (Vic.)
3. Orbegoza, J. (Spain)
4. Cronin, N. (N.S.W.) 2nd
5. Malsem, F.A. (Vic.)
6. Vicary, R.T. (N.Z.)
7. Munday, D. (Tas.)
8. Hughes, M.H. (N.Z.)
9. Armstrong, D.L. (Vic.)

Time...16.....

3.10.p.m. EVENT 20 - SEMI FINAL 4 (LOG 133).

("Poulan Chain Saw" Underhand Handicap 350mm)

- | | | | |
|----|--------------|-----------------|----|
| 1. | G. HEWITT | 1 st | 22 |
| 2. | H.P. WINKEL | | 21 |
| 3. | J. ORBEGOZA | | 18 |
| 4. | R. EDWARDS | | 16 |
| 5. | D. MUNDAY | 2 nd | 13 |
| 6. | R. CHRISTIAN | | 10 |
| 7. | R. TROTTER | | 7 |

Time...24.8.....

3.20.p.m. EVENT 13 - HEAT 5 (LOG 134).

("Wales Bank" Australasian Standing Block
Championship 300mm).

1. Foster, D.J. (Tas.) 1st
2. Gray, W.R. Senr. (Vic.) 2nd
3. Jackson, K. (Q'ld)
4. Mendizabal, J. (Spain)
5. Matheson, G. (Vic.)
6. Papa, S.P. (N.Z.)
7. Short, L.R. (Tas.)
8. O'Toole, L.J. (Vic.)
9. Hammond, R.T. (Vic.)

Time...16.4.....

3.30.p.m. EVENT 13 - HEAT 6 (LOG 135).

("Wales Bank" Australasian Standing Block
Championship 300mm).

1. O'Toole, M. (Vic.) 1st
2. Bailey, K.J. (Tas.)
3. Bentley, J. (N.Z.)
4. Semmens, D.A. (Tas.) 2nd
5. Dingle, M. (Q'ld)
6. Suckling, H.J. (Vic.)
7. McGlade, C. (Vic.)
8. Hoffman, L. (N.S.W.)
9. Edwards, R. (N.Z.)

Time...18.4.....

3.40.p.m. EVENT 22 - HEAT 1 (LOG 136).

("Glenbervie Timber" Tree Felling Handicap
325mm).

- | | | | | |
|----|----------------------|----|------|------|
| 1. | Youd, D.L. (Tas.) | 68 | sec. | B.H. |
| 2. | Duvall, N. (N.S.W.) | 46 | " | " |
| 3. | Matheson, L. (Vic.) | 46 | " | " |
| 4. | Ritter, N. (Tas.) | 27 | " | " |
| 5. | Kennedy, D.W. (Vic.) | 26 | " | " |
| 6. | Trotter, R.C. (Vic.) | 15 | " | " |
| 7. | Sherriff, J. (Tas.) | 6 | " | " |

Time...N.T.....

MONEY ISN'T EVERYTHING.

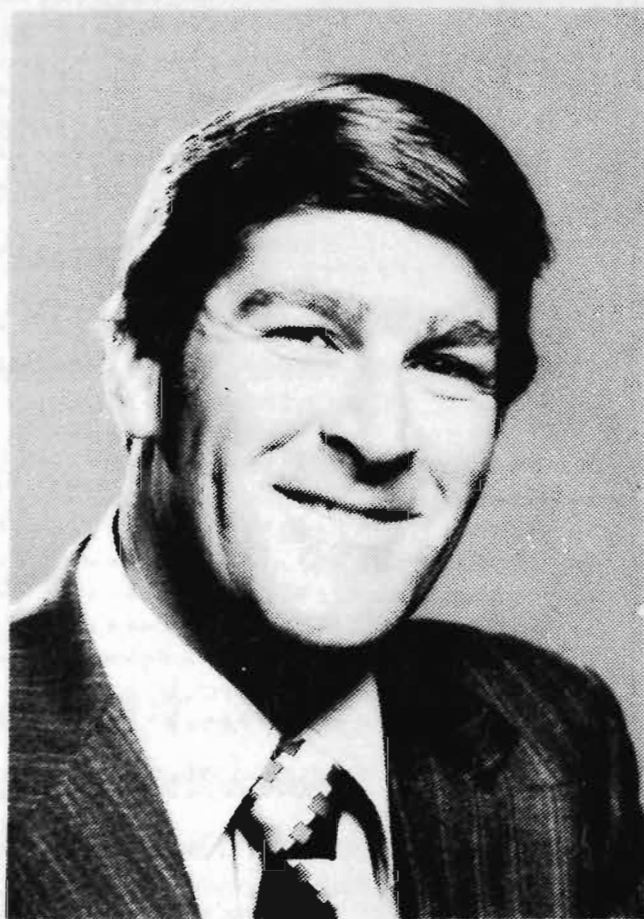

Showgrounds Branch
39 Plummer Avenue
Telephone No: 376 7443
Manager: Noel Pidgeon

It's not how much you've got, but what you do with your money that's important.

Your CBA Manager can show you ways of making more of what you have.

Come in, have a talk (you don't have to be a customer) and find out the services we offer at the CBA.

Things like advice on Savings Investment Accounts, Term Deposit schemes, loans (including hire purchase and leasing), investment management, corporate and international banking, merchant banking, travel and holidays. Of course, we have full facilities for savings and cheque accounts.

You'll discover that there's more to the CBA than just deposits and withdrawals.



THE CBA

The Commercial Bank of Australia Limited

TUESDAY, SEPTEMBER 25 - Continued

3.50.p.m. EVENT 13 - SEMI FINAL 1 (LOG 137).

("Wales Bank" Australasian Standing Block
Championship 300mm).

1.	G. LOVELL	3 rd
2.	J. HONECK
3.	G.R. SMITH	1 st
4.	G. ROLINS
5.	L. DUGGAN	2 nd
6.	H. WINKEL

Time...18.5.....

4.00.p.m. EVENT 13 - SEMI FINAL 2 (LOG 138).

("Wales Bank" Australasian Standing Block
Championship 300mm).

1.	G. HEWITT	1 st
2.	N. CRONIN	2 nd
3.	D.J. FOSTER	2 nd
4.	W.R. GRAY
5.	M. O'TOOLE
6.	O.A. SEMMENS

Time...15.4.....

4.10.p.m. EVENT 20 - FINAL (LOG 139).

("Poulan Chain Saw" Underhand Handicap 350mm).

1.	G.R. SMITH	3 rd
2.	G. HEWITT
3.	G. ROLINS
4.	D. MUNDAY
5.	P. DINGLE	1 st
6.	A. MC GLADE	2 nd
7.	P. O'TOOLE
8.	M. LENTZ

Time...34.9.....

PRESENTATION OF TROPHIES FOR EVENT 20.

4.20.p.m. EVENT 1 - HEAT 1 (LOG 140).

("BHP THOUSAND WORLD" Underhand Handicap
375 mm).

1.	Hewitt, G. (Q'ld)	2 nd	26 sec.B.H.
2.	Richards, K. (Vic.)	20 " "
3.	Wheeler, B.L. (Vic.)	1 st	17 " "
4.	Kendall, B. (Vic.)	14 " "
5.	Chevalier, G.L. (Tas.)	13 " "
6.	Bailey, K.J. (Tas.)	Withheld
7.	Quanchi, V. (Vic.)	7 sec.B.H.
8.	Nicholas, D. (Tas.)	6 " "
9.	Robins, R. (Vic.)	3 " "

Time...48.8.....

4.30.p.m. EVENT 2 - HEAT 1 (LOG 141).

("BHP THOUSAND WORLD" Standing Block Handicap
350mm).

1.	Alexander, J.M. (Vic.)	2 nd	24 sec.B.H.
2.	Sainty, S. (Tas.)	19 " "
3.	Munday, D. (Tas.)	17 " "
4.	Colliver, V. (Vic.)	17 " "
5.	Armstrong, D.L. (Vic.)	15 " "
6.	Metcalf, D.L. (Vic.)	14 " "
7.	Hains, N. (Vic.)	9 " "
8.	O'Toole, J. Junr. (Vic.)	1 st	6 " "
9.	Stares, J.L. (N.S.W.)	3 " "

Time...41.4.....

TUESDAY, SEPTEMBER 25 - Continued

4.40.p.m. EVENT 1 - HEAT 2 (LOG 142).

("BHP THOUSAND WORLD" Underhand Handicap
375mm).

1.	Caldwell, T. Vic.	22 sec.B.H.
2.	Kennedy, M.C. (Vic.)	19 " "
3.	Hodgetts, T. (Tas.)	18 " "
4.	Millman, G. (Vic.)	15 " "
5.	Machen, E. (Vic.)	1 st	14 " "
6.	Radford, D.K. (Vic.)	10 " "
7.	Hall, E. (N.Z.)	2 nd	Withheld
8.	Hodge, G.W. (Vic.)	7 sec.B.H.
9.	Chiller, K.J. (Vic.)	3 " "

Time...55.....

4.50.p.m. EVENT 2 - HEAT 2 (LOG 143).

("BHP THOUSAND WORLD" Standing Block Handicap
350mm).

1.	Foster, D.J. (Tas.)	28 sec.B.H.
2.	Cronin, N. (N.S.W.)	19 " "
3.	Hughes, M.H. (N.Z.)	2 nd	Withheld
4.	Rolins, G. (Vic.)	17 sec.B.H.
5.	Marshall, P.M.J. (Tas.)	15 " "
6.	Fullgrabe, L.S. (S.A.)	14 " "
7.	Dingle, D. (Q'ld)	1 st	Withheld
8.	McGlade, A. (Vic.)	9 sec.B.H.
9.	Rees, C.R. (Vic.)	6 " "

Time...36.1.....

5.00.p.m. EVENT 1 - HEAT 3 (LOG 144).

("BHP THOUSAND WORLD" Underhand Handicap
375mm).

1.	O'Toole, L. (Vic.)	1 st	26 sec.B.H.
2.	Foster, D.G. (Tas.)	21 " "
3.	Gray, W.R. Senr. (Vic.)	2 nd	18 " "
4.	Palmer, D. (Tas.)	15 " "
5.	Papa, S.P. (N.Z.)	Withheld
6.	Trotter, R.C. (Vic.)	10 sec.B.H.
7.	Sherriff, J. (Tas.)	8 " "
8.	Williams, P. (Vic.)	6 " "
9.	Treize, N.W. (Vic.)	4 " "

Time...30.3.....

5.10.p.m. EVENT 23 - HEAT 6 (LOG 145).

("Alstergren Pty. Ltd." Hard Hitting Contest
Standing 300mm).

1.	O'Toole, M. (Vic.)	20	49.5
2.	Cronin, N. (N.S.W.)	23	57.8
3.	Mendizabal, J. (Spain)
4.	Hall, E. (N.Z.)
5.	Hoffman, L. (N.S.W.)
6.	Barker, P. (Vic.)
7.	Munday, R.F. (N.S.W.)
8.	Radford, D.K. (Vic.)

No. of Hits...20 49.5.....

WEDNESDAY, 26th SEPTEMBER

COMPETITORS NOT NOTIFYING SCRATCHINGS BY
5.P.M. ON THE DAY PRIOR TO THE EVENT WILL
BE FINED \$2.00.

MORNING

9.35.a.m. EVENT 27 - SEMI FINAL 1.

("Stihl Chain Saw" Chain Saw Operators
Championship 425mm).

- | | | | |
|----|-------------|-----|-------|
| 1. | B. TADW | 1st | |
| 2. | D. METCALF | 2nd | |
| 3. | R. VICARY | 3rd | |
| 4. | T. BLAYSE | 4th | |
| 5. | G. MATHESON | 5th | |

Time...N.I.....

9.40.a.m. EVENT 27 - SEMI FINAL 2.

("Stihl Chain Saw" Chain Saw Operators
Championship 425mm).

- | | | | |
|----|---------------|-----|-------|
| 1. | L. MATHESON | 1st | |
| 2. | G. J. STEWART | 2nd | |
| 3. | B. HOLMES | 3rd | |
| 4. | L. HOFFMAN | 4th | |
| 5. | P. PARKER | 5th | |

Time...40.....

9.45.a.m. EVENT 27 - SEMI FINAL 3 .

("Stihl Chain Saw" Chain Saw Operators
Championship 425mm).

- | | | | |
|----|---------------|-----|-------|
| 1. | F. WHITESIDE | 1st | |
| 2. | D.W. KENNEDY | 2nd | |
| 3. | R.B. YOUNG | 3rd | |
| 4. | S. SAINTY | 4th | |
| 5. | D.R. SHEPPARD | 5th | |

Time...34.4.....

9.50.a.m. EVENT 2 - HEAT 3 (LOG 146).

("BHP THOUSAND WORLD" Standing Block Handicap
350mm).

- | | | | |
|----|------------------------|-----|-------------|
| 1. | Hillcoat, P.E. (Q'ld) | 1st | 21 sec.B.H. |
| 2. | Orbegozo, J. (Spain) | . | Withheld |
| 3. | Vicary, R.T. (N.Z.) | . | 18 sec.B.H. |
| 4. | Matheson, L. (Vic.) | . | 17 " " |
| 5. | Estcourt, G.C. (Vic.) | . | 15 " " |
| 6. | Stewart, G.J. (Vic.) | . | 13 " " |
| 7. | Ritter, N. (Tas.) | 2nd | 10 " " |
| 8. | Burley, R.L. (Vic.) | . | 7 " " |
| 9. | Macilwain, J.I. (Vic.) | . | 5 " " |

Time...32.5.....

WEDNESDAY, SEPTEMBER 26 - Continued

10.00.a.m. EVENT 1 - HEAT 4 (LOG 147).

("BHP THOUSAND WORLD" Underhand Handicap
375mm).

- | | | | |
|----|------------------------|-----|-------------|
| 1. | Duggan, I. (Tas.) | . | 26 sec.B.H. |
| 2. | Rolins, G. (Vic.) | . | 20 " " |
| 3. | Youd, D.L. (Tas.) | . | 19 " " |
| 4. | Matheson, A. (Vic.) | . | 15 " " |
| 5. | Gillam, J. (Vic.) | 1st | 14 " " |
| 6. | Aldrick, A.L. (N.S.W.) | . | 10 " " |
| 7. | O'Toole, D. (Vic.) | . | 7 " " |
| 8. | Burley, J. (Vic.) | 2nd | 6 " " |
| 9. | Kirley, M. (Vic.) | . | 1 " " |

Time...36.9.....

10.10.a.m. EVENT 2 - HEAT 4 (LOG 148).

("BHP THOUSAND WORLD" Standing Block Handicap
350mm).

- | | | | |
|----|-----------------------|-----|-------------|
| 1. | Newcombe, A.M. (Vic.) | 1st | 20 sec.B.H. |
| 2. | Edwards, R. (N.Z.) | . | Withheld |
| 3. | O'Toole, L.J. (Vic.) | . | 18 sec.B.H. |
| 4. | Hall, E. (N.Z.) | . | Withheld |
| 5. | Caldwell, T. (Vic.) | 2nd | 15 sec.B.H. |
| 6. | McKean, G.M. (Vic.) | . | 12 " " |
| 7. | Burley, L. (Vic.) | . | 9 " " |
| 8. | Conway, K. (Vic.) | . | 3 " " |
| 9. | Young, R.C. (N.S.W.) | . | 3 " " |

Time...35.1.....

10.20.a.m. EVENT 1 - HEAT 5 (LOG 149).

("BHP THOUSAND WORLD" Underhand Handicap
375mm).

- | | | | |
|----|-----------------------|-----|-------------|
| 1. | Winkel, H.P. (N.S.W.) | 1st | 25 sec.B.H. |
| 2. | Bentley, J. (N.Z.) | . | Withheld |
| 3. | Matheson, G. (Vic.) | . | 19 sec.B.H. |
| 4. | Figg, R.H. (Tas.) | . | 16 " " |
| 5. | Metcalf, D.L. (Vic.) | . | 14 " " |
| 6. | Rees, C.R. (Vic.) | . | 12 " " |
| 7. | Short, L.R. (Tas.) | 2nd | 11 " " |
| 8. | Gray, W.B. (Vic.) | . | 7 " " |
| 9. | Devine, D.G. (Tas.) | . | 3 " " |

Time...35.1.....

10.30.a.m. EVENT 2 - HEAT 5 (LOG 150).

("BHP THOUSAND WORLD" Standing Block Handicap
350mm).

- | | | | |
|----|-----------------------|-----|-------------|
| 1. | Lovell, G.W. (Tas.) | . | 25 sec.B.H. |
| 2. | Mindeguia, M. (Spain) | 1st | Withheld |
| 3. | Jackson, K. (Q'ld) | . | 19 sec.B.H. |
| 4. | Hodgetts, T. (Tas.) | . | 18 " " |
| 5. | Barker, P. (Vic.) | . | 15 " " |
| 6. | Edebohls, R. (N.S.W.) | . | 13 " " |
| 7. | Blacker, T. (Vic.) | . | 10 " " |
| 8. | Radford, D.K. (Vic.) | 2nd | 7 " " |
| 9. | O'Toole, P. (Vic.) | . | 5 " " |

Time...30.8.....

WEDNESDAY, SEPTEMBER 26 - Continued

10.40.a.m. EVENT 1 - HEAT 6 (LOG 151).

("BHP THOUSAND WORLD" Underhand Handicap
375mm).

1. Mendizabal, J. (Spain)	. . .	Withheld
2. Malsem, F.A. (Vic.)	. 2 nd	23 sec.B.H.
3. Caldwell, L.J. (Vic.)	. . .	19 " "
4. McGlade, C. (Vic.)	. . .	16 " "
5. Kennedy, D.W. (Vic.)	. 1 st	14 " "
6. Semmens, D.A. (Tas.)	. . .	10 " "
7. Fullgrave, M.D. (S.A.)	. . .	8 " "
8. Davis, J. (N.S.W.)	. . .	Withheld
9. McIntosh, C. (N.S.W.)	. . .	4 sec.B.H.

Time...40.6.....

10.50.a.m. EVENT 2 - HEAT 6 (LOG 152).

("BHP THOUSAND WORLD" Standing Block Handicap
350mm).

1. Duggan, I. (Tas.)	. . .	25 sec.B.H.
2. Richards, K. (Vic.)	. 2 nd	20 " "
3. Eslinger, R. (U.S.A.)	. . .	Withheld
4. Bailey, K.J. (Tas.)	. . .	18 sec.B.H.
5. Hoffman, L. (N.S.W.)	. . .	15 " "
6. Munday, R.F. (N.S.W.)	. . .	13 " "
7. Caldwell, L.A. (Vic.)	. . .	11 " "
8. Hartshorne, R.G. (Vic.)	. 1 st	9 " "
9. Rothenberg, G. (Vic.)	. . .	6 " "

Time...45.5.....

11.00.a.m. EVENT 1 - HEAT 7 (LOG 153).

("BHP THOUSAND WORLD" Underhand Handicap
375mm).

1. O'Toole, M. (Vic.)	. . 2 nd	26 sec.B.H.
2. Cronin, N. (N.S.W.)	. . .	20 " "
3. Hays, B.J. (Tas.)	. . .	16 " "
4. Larsen, W.L. (Vic.)	. . .	14 " "
5. Christian, R. (Vic.)	. . 1 st	13 " "
6. Robbins, A.H. (Vic.)	. . .	11 " "
7. Wilkins, K.A. (Tas.)	. . .	8 " "
8. Burley, R.L. (Vic.)	. . .	6 " "
9. Dingle, B. (Q'ld)	. . .	5 " "

Time...41.6.....

11.10.a.m. EVENT 2 - HEAT 7 (LOG 154).

("BHP THOUSAND WORLD" Standing Block Handicap
350mm).

1. Smith, G.R. (Vic.)	. . .	25 sec.B.H.
2. Honeck, J. (N.Z.)	. . .	Withheld
3. Young, R.A. (Vic.)	. . .	18 sec.B.H.
4. Whiteside, F. (Vic.)	. . .	15 " "
5. Brown, D.J. (Tas.)	. . 1 st	14 " "
6. Wheeler, B.L. (Vic.)	. . .	11 " "
7. Trezise, N.W. (Vic.)	. . .	7 " "
8. Schmidt, E.A. (S.A.)	. . .	6 " "
9. Rees, G.R. (Vic.)	. . 2 nd	3 " "

Time...31.2.....

WEDNESDAY, SEPTEMBER 26 - Continued

11.20.a.m. EVENT 1 - HEAT 8 (LOG 155).

("BHP THOUSAND WORLD" Underhand Handicap
375mm).

1. Newcombe, A.M. (Vic.)	. . .	22 sec.B.H.
2. Orbegozo, J. (Spain)	. . .	Withheld
3. Dingle, M. (Q'ld)	. . .	19 sec.B.H.
4. Stewart, G.J. (Vic.)	. . .	16 " "
5. Howard, T.H. (Vic.)	. . .	14 " "
6. Munday, H.J. (Tas.)	. . .	10 " "
7. Piper, J.R. (Vic.)	. . .	8 " "
8. Cornwall, B. (Vic.)	. . 1 st	7 " "
9. Smith, M.A. (Vic.)	. . 2 nd	1 " "

Time...45.5.....

11.30.a.m. EVENT 2 - HEAT 8 (LOG 156).

("BHP THOUSAND WORLD" Standing Block Handicap
350mm).

1. Hewitt, G. (Q'ld)	. . 1 st	27 sec.B.H.
2. Bentley, J. (N.Z.)	. . .	Withheld
3. Caldwell, L.J. (Vic.)	. . 2 nd	17 sec.B.H.
4. Sherriff, J. (Tas.)	. . 2 nd	15 sec.B.H.
5. Suckling, H.J. (Vic.)	. . .	14 " "
6. Burns, D.R. (Tas.)	. . .	12 " "
7. O'Toole, D. (Vic.)	. . .	7 " "
8. Quanchi, V. (Vic.)	. . .	6 " "
9. Dingle, P. (Q'ld)	. . .	Withheld

Time...26.6.....

11.40.a.m. EVENT 1 - HEAT 9 (LOG 157).

("BHP THOUSAND WORLD" Underhand Handicap
375mm).

1. Foster, D.J. (Tas.)	. . 2 nd	26 sec.B.H.
2. Trow, B. (N.Z.)	. . .	20 " "
3. Bartel, T. (Vic.)	. . .	17 " "
4. Rees, S. (Vic.)	. . .	15 " "
5. Hoffman, L. (N.S.W.)	. . 1 st	12 " "
6. McGlade, A. (Vic.)	. . .	8 " "
7. Macilwain, J.I. (Vic.)	. . .	6 " "
8. Stares, J.L. (N.S.W.)	. . .	4 " "
9. Lipscombe, E.R. (Tas.)	. . .	2 " "

Time...48.4.....

11.50.a.m. EVENT 2 - HEAT 9 (LOG 158).

("BHP THOUSAND WORLD" Standing Block Handicap
350mm).

1. O'Toole, M. (Vic.)	. . .	25 sec.B.H.
2. Foster, D.G. (Tas.)	. . 1 st	20 " "
3. Papa, S.P. (N.Z.)	. . .	Withheld
4. Millman, G. (Vic.)	. . 2 nd	15 sec.B.H.
5. McGlade, C. (Vic.)	. . .	13 " "
6. Davey, R. (Tas.)	. . .	11 " "
7. Fullgrave, M.D. (S.A.)	. . .	9 " "
8. Ewington, T. (Tas.)	. . .	7 " "
9. Davis, J. (N.S.W.)	. . .	Withheld

Time...40.....

WEDNESDAY, SEPTEMBER 26 - Continued

12.00.noon EVENT 1 - HEAT 10 (LOG 159).

("BHP THOUSAND WORLD" Underhand Handicap
375mm).

1. Hillcoat, P.E. (Q'ld).	21 sec.B.H.
2. Matheson, L. (Vic.)	20 " "
3. Colliver, V. (Vic.)	17 " "
4. Duvall, N. (N.S.W.)	15 " "
5. Sturzaker, J. (Tas.)	14 " "
6. Harding, R. (Vic.)	12 " "
7. Hughes, M.H. (N.Z.)	Withheld
8. Sheppard, D.R. (Vic.)	3 sec.B.H.
9. Young, R.C. (N.S.W.)	3 " "

Time...43'

12.10.p.m. EVENT 23 - HEAT 7 (LOG 160).

("Alstergren Pty. Ltd." Hard Hitting Contest
Standing 300mm).

1. Duggan, I. (Tas.)	19
2. Malsem, F.A. (Vic.)	
3. Honeck, J. (N.Z.)	
4. Hays, B.J. (Tas.)	20
5. Foster, D.G. (Tas.)	
6. Caldwell, L.J. (Vic.)	
7. Whiteside, F. (Vic.)	
8. O'Toole, P. (Vic.)	

No. of Hits...19 in 36.3

12.20.p.m. EVENT 13 - FINAL (LOG 161).

("Wales Bank" Australasian Standing Block
Championship 300mm).

1. G.R. HEWITT	2nd
2. G.R. SMITH	
3. L. DUGGAN	
4. G. LOVELL	1st
5. D.J. FOSTER	2nd
6. N.J. CROBIN	

Time...15.9

PRESENTATION OF TROPHIES FOR EVENT 13.

12.30.p.m. EVENT 28 - HEAT 5.

("Poulan Chain Saw" Novelty Chair Cutting
Competition 300mm).

1. Dingle, P. (Q'ld)
2. Duvall, N. (N.S.W.)
3. Holmes, B. (Tas.)
4. Hughes, M.H. (N.Z.)

Heat Winner...M.H. HUGHES..

AFTERNOON

1.30.p.m. EVENT 26 - HEAT 1

("Stihl Chain Saw" Australian Double Handed
Open Sawing Championship 500mm).

1. D.G. FOSTER	and	D.J. FOSTER	1st
2. D. MUNDAY	and	G.R. SMITH	2nd
3. G.C. FOSTER	and	B.A. YOUNG	
4. R. ESKINER	and	M. DINGLE	
5. P. BARKER	and	J. PAPER	

Time...13'

WEDNESDAY, SEPTEMBER 26 - Continued

1.35.p.m. EVENT 26 - HEAT 2

("Stihl Chain Saw" Australian Double Handed
Open Sawing Championship 500mm).

1. G. COWAN	and	R. COWAN	1st
2. J. BENTLEY	and	R. EDWARDS	
3. J.M. ALEXANDER	and	M. LENTZ	2nd
4. C. MCINTOSH	and	K. JACKSON	

Time...16.5

1.40.p.m. EVENT 26 - HEAT 3

("Stihl Chain Saw" Australian Double Handed
Open Sawing Championship 500mm).

1. D. YOUNG	and	A.L. ALDRICK	
2. G. LOVELL	and	D. BROWN	
3. G. REES	and	K. RICHARDS	
4. J. HOPKETT	and	S. SAINTY	

Time.....

1.45.p.m. EVENT 1 - HEAT 11 (LOG 162).

("BHP THOUSAND WORLD" Underhand Handicap
375mm).

1. Mindeguia, M. (Spain)	1st	Withheld
2. McKean, G.M. (Vic.)	2nd	20 sec.B.H.
3. Fullgrave, L.S. (S.A.)		17 " "
4. Davey, R. (Tas.)		15 " "
5. Munday, R.F. (N.S.W.)		14 " "
6. Hains, N. (Vic.)		11 " "
7. Dingle, D. (Q'ld)		Withheld
8. Rothenberg, G. (Vic.)		5 sec.B.H.

Time...38.4

1.55.p.m. EVENT 26 - FINAL

("Stihl Chain Saw" Australian Double Handed
Open Sawing Championship 500mm).

1. D.G. FOSTER	and	D.J. FOSTER	5...1st
2. D. MUNDAY	and	G. SMITH	6...2nd
3. G. COWAN	and	B. COWAN	8...2nd
4. J. ALEXANDER	and	M. LENTZ	9...3rd
5. G. LOVELL	and	D. BROWN	7...3rd
6. J. HOPKETT	and	S. SAINTY	4...

Time...12.3

PRESENTATION OF TROPHIES FOR EVENT 26.

2.00.p.m. EVENT 1 - HEAT 12 (LOG 163).

("BHP THOUSAND WORLD" Underhand Handicap 375mm)

1. Alexander, J.M. (Vic.)	26 sec.B.H.
2. Honeck, D. (N.Z.)	2nd Withheld
3. Edebohls, R. (N.S.W.)	1st 17 sec.B.H.
4. Blacker, T. (Vic.)	15 " "
5. Munday, D. (Tas.)	14 " "
6. Brown, D.J. (Tas.)	11 " "
7. Marshall, P.M.J. (Tas.)	8 " "
8. Conway, K. (Vic.)	3 " "

Time...38.7

WEDNESDAY, SEPTEMBER 26 - Continued

2.10.p.m. EVENT 2 - HEAT 10 (LOG 164).

("BHP THOUSAND WORLD" Standing Block Handicap
350mm).

1. Trow, B. (N.Z.)	.	.	.	23 sec.B.H.
2. Malsem, F.A. (Vic.)	.	.	1 st	20 " "
3. Lynch, A.A. (Q'ld)	.	.	2 nd	Withheld
4. Gray, W.R. Senr. (Vic.)	.	.	.	19 sec.B.H.
5. Munday, H.J. (Tas.)	.	.	.	15 " "
6. Howard, T.H. (Vic.)	.	.	.	14 " "
7. Nicholas, D. (Tas.)	.	.	.	9 " "
8. Hodge, G.W. (Vic.)	.	.	.	7 " "
9. Robins, R. (Vic.)	.	.	.	4 " "

Time...32.9.....

2.20.p.m. EVENT 3 - HEAT 1 (LOG 165).

("WORLD BHP THOUSAND" Underhand Championship
375mm).

1. O'Toole, M. (Vic.)	1 st
2. Edwards, R. (N.Z.)	
3. Newcombe, A.M. (Vic.)	
4. Richards, K. (Vic.)	
5. Young, R.A. (Vic.)	
6. Hodgetts, T. (Tas.)	
7. Wheeler, B.L. (Vic.)	
8. Metcalf, D.L. (Vic.)	R. ESINGER (U.S.A.)
9. Orbegozo, J. (Spain)	2 nd

Time...28.5.....

2.30.p.m. EVENT 2 - HEAT 11 (LOG 166).

("BHP THOUSAND WORLD" Standing Block Handicap
350mm).

1. Winkel, H.P. (N.S.W.)	.	.	.	21 sec.B.H.
2. Youd, M. (Tas.)	.	.	.	19 " "
3. Dingle, M. (Q'ld)	.	.	.	19 " "
4. Sturzaker, J. (Tas.)	.	.	.	17 " "
5. Christian, R. (Vic.)	.	.	.	15 " "
6. Matheson, A. (Vic.)	.	.	.	13 " "
7. Burley, J. (Vic.)	.	.	1 st	10 " "
8. Gray, W.B. (Vic.)	.	.	2 nd	8 " "
9. Sheppard, D.R. (Vic.)	.	.	.	5 " "

Time...49.5.....

2.40.p.m. EVENT 3 - HEAT 2 (LOG 167).

("WORLD BHP THOUSAND" Underhand Championship
375mm).

1. Duggan, I. (Tas.)	2 nd
2. Hewitt, G. (Q'ld)	1 st
3. Mindeguia, M. (Spain)	
4. McKean, G.M. (Vic.)	
5. Estcourt, G.C. (Vic.)	
6. Caldwell, L.J. (Vic.)	
7. Hall, E. (N.Z.)	
8. Hoffman, L. (N.S.W.)	
9. Bentley, J. (N.Z.)	

Time...31.7.....

WEDNESDAY, SEPTEMBER 26 - Continued

2.50.p.m. EVENT 2 - HEAT 12 (LOG 168).

("BHP THOUSAND WORLD" Standing Block Handicap
350mm).

1. Mendizabal, J. (Spain)	.	.	.	Withheld
2. Matheson, G. (Vic.)	.	.	.	19 sec.B.H.
3. Short, L.R. (Tas.)	.	.	.	18 " "
4. Kennedy, M.C. (N.S.W.)	.	.	.	16 " "
5. Machen, E. (Vic.)	.	.	1 st	15 " "
6. Duvall, N. (N.S.W.)	.	.	.	14 " "
7. Gillam, J. (Vic.)	.	.	2 nd	10 " "
8. Piper, J.R. (Vic.)	.	.	.	7 " "
9. Devine, D.G. (Tas.)	.	.	.	3 " "

Time...38.6.....

3.00.p.m. EVENT 3 - HEAT 3 (LOG 169).

("WORLD BHP THOUSAND" Underhand Championship
375mm).

1. O'Toole, L. (Vic.)	1 st
2. Foster, D.J. (Tas.)	2 nd
3. Caldwell, T. (Vic.)	
4. Hillcoat, P.E. (Q'ld)	
5. Rolins, G. (Vic.)	
6. Sainty, S. (Tas.)	
7. Papa, S.P. (N.Z.)	
8. Whiteside, F. (Vic.)	
9. Honeck, J. (N.Z.)	

Time...35.....

3.10.p.m. EVENT 22 - HEAT 2 (LOG 170).

("Glenbervie Timber" Tree Felling Handicap
325mm).

1. Newcombe, A.M. (Vic.)	1 st	58 sec.B.H.
2. Young, R.A. (Vic.)	.	50 " "
3. Munday, D. (Tas.)	2 nd	35 " "
4. Lynch, A.A. (Q'ld)	.	Withheld
5. Fullgrave, L.S. (S.A.)	.	30 sec.B.H.
6. Robbins, A.H. (Vic.)	.	17 " "
7. Metcalf, D.L. (Vic.)	.	15 " "

Time...2.20.....

3.20.p.m. EVENT 3 - HEAT 4 (LOG 171).

("WORLD BHP THOUSAND" Underhand Championship
375mm).

1. Lovell, G.W. (Tas.)	
2. Alexander, J.M. (Vic.)	1 st
3. Cronin, N. (N.S.W.)	
4. Malsem, F.A. (Vic.)	2 nd
5. Matheson, L. (Vic.)	
6. Dingle, D. (Q'ld)	
7. Hughes, M.H. (N.Z.)	
8. Barker, P. (Vic.)	
9. Edebohls, R. (N.S.W.)	

Time...31.8.....

3.30.p.m. EVENT 2 - HEAT 13 (LOG 172).

("BHP THOUSAND WORLD" Standing Block Handicap
350mm).

1. Palmer, D. (Tas.)	.	.	.	21 sec.B.H.
2. Bartel, T. (Vic.)	.	.	1 st	19 " "
3. Figg, R.H. (Tas.)	.	.	.	17 " "
4. Hays, B.J. (Tas.)	.	.	2 nd	16 " "
5. Aldrick, A.L. (N.S.W.)	.	.	.	14 " "
6. Harding, R. (Vic.)	.	.	.	11 " "
7. Wilkins, K.A. (Tas.)	.	.	.	8 " "
8. McIntosh, C. (N.S.W.)	.	.	.	7 " "
9. Kirley, M. (Vic.)	.	.	.	2 " "

Time...41.5.....

THE BHP THOUSANDS

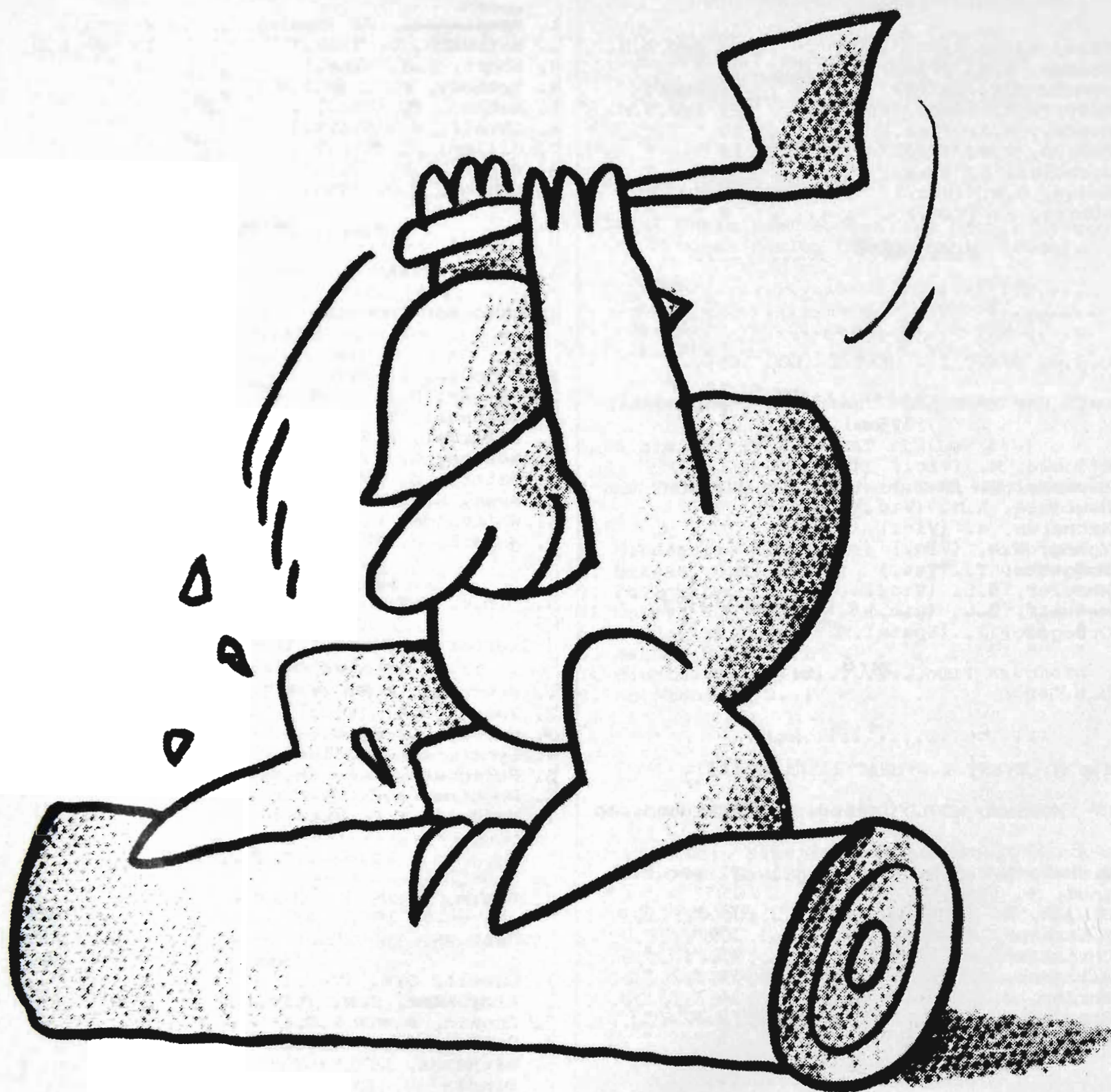

- ★ 350 mm World Standing Block Handicap
- ★ 375 mm World Underhand Handicap
- ★ 375 mm World Underhand Championship
- ★ The BHP Special Standing Block Handicap (300mm)
- ★ The BHP Tree Felling Championship (300mm)

AUSTRALIA'S BHP TAKES PRIDE IN ITS
ASSOCIATION WITH STEEL IN ACTION.

 **BHP**

WEDNESDAY, SEPTEMBER 26 - Continued

3.40.p.m. EVENT 3 - HEAT 5 (LOG 173).

("WORLD BHP THOUSAND" Underhand Championship
375mm).

1. Smith, G.R. (Vic.) 1st
2. Winkel, H.P. (N.S.W.) 2nd
3. ~~Mondizabal, J.~~ (Spain) ~~Jose UGARTE~~
4. Jackson, K. (Q'ld)
5. Dingle, M. (Q'ld)
6. Colliver, V. (Vic)
7. Bailey, K.J. (Tas.)
8. Millman, G. (Vic.)
9. Eslinger, R. (U.S.A.)

Time...30:6.....

3.50.p.m. EVENT 2 - HEAT 14 (LOG 174).

("BHP THOUSAND WORLD" Standing Block Handicap
350mm).

1. Youd, D.L. (Tas.) . . . 21 sec.B.H.
2. Semmens, D.A. (Tas.) . . 2nd 19 " "
3. Kennedy, D.W. (Vic.) . . . 18 " "
4. Rees, S. (Vic.) . . . 15 " "
5. Larsen, W.L. (Vic.) . . . 1st 14 " "
6. Trotter, R.C. (Vic.) . . . 10 " "
7. Cornwall, B. (Vic.) . . . 7 " "
8. Dingle, B. (Q'ld) . . . Withheld.

Time...42:3.....

4.00.p.m. EVENT 3 - SEMI FINAL 1 (LOG 175).

("WORLD BHP THOUSAND" Underhand Championship
375mm).

1. M. O'TOOLE 2nd
2. J. ORBEGG 2nd
3. G. HEWITT
4. I. DUGGAN 1st
5. O.J. FOSTER 2nd

Time...25:9.....

4.10.p.m. EVENT 10 - HEAT 1 (LOG 176).

("Wiltshire File" Standing Block Handicap
250mm).

1. Sainty, S. (Tas.) . . . 11 sec.B.H.
2. O'Toole, L.J. (Vic.) . . . 10 " "
3. Caldwell, T. (Vic.) . . . 9 " "
4. Dingle, D. (Q'ld) . . . 2nd Withheld
5. Matheson, A. (Vic.) . . . 8 sec.B.H.
6. Ritter, N. (Tas.) . . . 7 " "
7. Wiltshire, R. (Vic.) . . 1st 4 " "
8. Williams, P. (Vic.) . . . 3 " "
9. Young, R.C. (N.S.W.) . . . 1 " "

Time...19:1.....

4.20.p.m. EVENT 3 - SEMI FINAL 2 (LOG 177)

("WORLD BHP THOUSAND" Underhand Championship
375mm).

1. G.R. SMITH 3rd
2. L. O'TOOLE 3rd
3. J.M. ALEXANDER 2nd
4. E. MALSEM 2nd
5. H.P. WINKEL 1st

Time...30.....

WEDNESDAY, SEPTEMBER 26 - Continued

4.30.p.m. EVENT 10 - HEAT 2 (LOG 178).

("Wiltshire File" Standing Block Handicap
250mm).

1. Alexander, J.M. (Vic.) . . 12 sec.B.H.
2. Bentley, J. (N.Z.) . . . Withheld
3. Sturzaker, J. (Tas.) . . . 10 sec.B.H.
4. Machen, E. (Vic.) . . . 9 " "
5. Wheeler, B.L. (Vic.) . . 2nd 7 " "
6. Burley, L. (Vic.) . . . 6 " "
7. Piper, J.R. (Vic.) . . . 1st 5 " "
8. Winter, G.T. (Vic.) . . . 3 " "
9. Davis, J. (N.S.W.) . . . Withheld

Time...19:9.....

4.40.p.m. EVENT 1 - HEAT 13 (LOG 179).

("BHP THOUSAND WORLD" Underhand Handicap
375mm).

1. Smith, G.R. (Vic.) . . 2nd 26 sec.B.H.
2. Young, R.A. (Vic.) . . . 20 " "
3. Vicary, R.T. (N.Z.) . . . 15 " "
4. Barker, P. (Vic) . . . 14 " "
5. Lynch, A.A. (Q'ld) . . . Withheld
6. Eslinger, R. (U.S.A.) . . Withheld
7. O'Toole, J. Junr. (Vic.) 1st 8 sec.B.H.
8. Burns, D.R. (Tas.) . . . 4 " "

Time...45:8.....

4.50.p.m. EVENT 10 - HEAT 3 (LOG 180).

("Wiltshire File" Standing Block Handicap
250mm).

1. Bartel, T. (Vic.) . . . 11 sec.B.H.
2. Hodgetts, T. (Tas.) . . . 10 " "
3. Rees, S. (Vic.) . . . 9 " "
4. McGlade, C. (Vic.) . . . 9 " "
5. Holmes, B. (Tas.) . . . 7 " "
6. Gray, W.B. (Vic.) . . } D.H. 2nd 6 " "
7. Nicholas, D. (Tas.) } 4 " "
8. Cornwall, B. (Vic.) . . } 1st 3 " "
9. Stares, J.L. (N.S.W.) . . . 1 " "

Time...22:2.....

5.00.p.m. EVENT 1 - HEAT 14 (LOG 181).

("BHP THOUSAND WORLD" Underhand Handicap
375mm).

1. Jackson, K. (Q'ld) . . . 22 sec.B.H.
2. Estcourt, G.C. (Vic.) . . 20 " "
3. Sainty, S. (Tas.) . . . 1st 18 " "
4. Suckling, H.J. (Vic.) . . 2nd 15 " "
5. Armstrong, D.L. (Vic.) . . 13 " "
6. Dingle, P. (Q'ld) . . . 10 " "
7. Ritter, N. (Tas.) . . . 7 " "
8. Hartshorne, R.G. (Vic.) . . 4 " "

Time...34:1.....

5.10.p.m. EVENT 1 - HEAT 15 (LOG 182).

("BHP THOUSAND WORLD" Underhand Handicap
375mm).

1. Lovell, G.W. (Tas.) . . 2nd 26 sec.B.H.
2. Edwards, R. (N.Z.) . . . Withheld
3. Whiteside, F. (Vic.) . . . 17 sec.B.H.
4. Caldwell, L.A. (Vic.) . . . 14 " "
5. Wiltshire, R. (Vic.) . . . 13 " "
6. Schmidt, E.A. (S.A.) . . . 8 " "
7. Rees, G.R. (Vic.) . . . 6 " "
8. O'Toole, P. (Vic.) . . } 1st 4 " "

Time...53'.....

THURSDAY, 27th SEPTEMBER

COMPETITORS NOT NOTIFYING SCRATCHINGS BY
5.P.M. ON THE DAY PRIOR TO THE EVENT WILL
BE FINED \$2.00.

MORNING

9.50.a.m. EVENT 10 - HEAT 4 (LOG 183).

("Wiltshire File" Standing Block Handicap
250mm).

1. Newcombe, A.M. (Vic.)	11 sec.B.H.
2. Munday, D. (Tas.)	10 " "
3. Millman, G. (Vic.)	9 " "
4. Hall, E. (N.Z.)	Withheld
5. Metcalfe, D.L. (Vic.)	2 nd 8 sec.B.H.
6. Blacker, T. (Vic.)	6 " "
7. McGlade, A. (Vic.)	1 st 4 " "
8. McIntosh, C. (N.S.W.)	2 " "
9. Smith, M.A. (Vic.)	1 " "

Time...17.9.....

10.00.a.m. EVENT 19 - HEAT 1 (LOG 184).

("Associated Pulp & Paper Mills" Underhand
Handicap 325mm).

1. Smith, G.R. (Vic.)	19 sec.B.H.
2. Hughes, M.H. (N.Z.)	2 nd Withheld
3. Kennedy, M.C. (Vic.)	15 sec.B.H.
4. McGlade, C. (Vic.)	12 " "
5. Palmer, D. (Tas.)	11 " "
6. Semmens, D.A. (Tas.)	1 st 9 " "
7. Quanchi, V. (Vic.)	6 " "
8. Williams, P. (Vic.)	3 " "
9. Davis, J. (N.S.W.)	Withheld

Time...21.....

10.10.a.m. EVENT 10 - HEAT 5 (LOG 185).

("Wiltshire File" Standing Block Handicap
250mm).

1. Foster, D.J. (Tas.)	12 sec.B.H.
2. Orbegozo, J. (Spain)	Withheld
3. Winkel, H.P. (N.S.W.)	10 sec.B.H.
4. Christian, R. (Vic.)	9 " "
5. McKean, G.M. (Vic.)	8 " "
6. Harding, R. (Vic.)	7 " "
7. Ewington, T. (Tas.)	2 nd 4 " "
8. O'Toole, P. (Vic.)	1 st 3 " "
9. Dingle, B. (Q'ld)	Withheld.

Time...19.1.....

10.20.a.m. EVENT 2 - SEMI FINAL 1 (LOG 186).

("BHP THOUSAND WORLD" Standing Block
Handicap 350mm).

1. D. DINGLE	21
2. D.J. HUGHES	20
3. M. NEWCOMBE	19
4. S. QUANCHI	18
5. D. MCGLADE	17
6. C. WILKINSON	16
7. T. O'TOOLE	15

Time...40.7.....

THURSDAY, SEPTEMBER 27 - Continued

10.30.a.m. EVENT 19 - HEAT 2 (LOG 187).

("Associated Pulp & Paper Mills" Underhand
Handicap 325mm).

1. Lovell, G.W. (Tas.)	19 sec.B.H.
2. Gray, W.R. Senr. (Vic.)	16 " "
3. Lynch, A.A. (Q'ld)	Withheld
4. Munday, R.F. (N.S.W.)	10 sec.B.H.
5. Barker, P. (Vic.)	10 " "
6. Hoffman, L. (N.S.W.)	9 " "
7. Schmidt, E.A. (S.A.)	5 " "
8. Crawford, J.T. (Vic.)	2 " "
9. Eslinger, R. (U.S.A.)	2 nd Withheld

Time...36.....

10.40.a.m. EVENT 2 - SEMI FINAL 2 (LOG 188).

("BHP THOUSAND WORLD" Standing Block Handicap
350mm).

1. K. RICHARDS	20
2. P.E. HULLCOAT	19
3. D.F. BROWN	18
4. N. RITTER	17
5. R. HARTSHORNE	16
6. O.J. RADFORD	15
7. G.R. REES	14

Time...35.5.....

10.50.a.m. EVENT 2 - SEMI FINAL 3 (LOG 189).

("BHP THOUSAND WORLD" Standing Block Handicap
350mm).

1. G. HEWITT	2 nd 27
2. D.G. FOSTER	20
3. F. MALSEM	19
4. J. SHERIFF	18
5. G. MILLMAN	17
6. J. BURLEY	16
7. A.A. LYNCH	15

Time...35.6.....

11.00.a.m. EVENT 19 - HEAT 3 (LOG 190).

("Associated Pulp & Paper Mills" Underhand
Handicap 325mm).

1. Malsem, F.A. (Vic.)	17 sec.B.H.
2. Dingle, M. (Q'ld)	15 " "
3. Youd, M. (Tas.)	11 " "
4. Caldwell, L.A. (Vic.)	2 nd 11 " "
5. Figg, R.H. (Tas.)	10 " "
6. Crooks, T.R. (Vic.)	6 " "
7. McGlade, A. (Vic.)	1 st 5 " "
8. McIntosh, C. (N.S.W.)	3 " "
9. Kirley, M. (Vic.)	1 " "

Time...30.1.....

11.10.a.m. EVENT 2 - SEMI FINAL 4 (LOG 191).

("BHP THOUSAND WORLD" Standing Block Handicap
350mm).

1. D.A. SEMMENS	1 st 19
2. T. BARTLE	2 nd 18
3. B.J. HAYS	17
4. M. MCHEN	16
5. W.L. LARSEN	15
6. J. GULLIAM	14
7. W.B. GRAY	13

Time...45.7.....

THURSDAY, SEPTEMBER 27 - Continued

11.20.a.m. EVENT 10 - HEAT 6 (LOG 192).

("Wiltshire File" Standing Block Handicap
250mm).

1. Youd, D.L. (Tas.)	11 sec. B.H.
2. Caldwell, L.J. (Vic.)	10 " "
3. Marshall, P.M.J. (Tas.)	9 " "
4. Eslinger, R. (U.S.A.)	2 nd Withheld
5. Aldrick, A.L. (N.S.W.)	8 sec. B.H.
6. Hartshorne, R.G. (Vic.)	7 " "
7. O'Toole, D. (Vic.)	5 " "
8. Dingle, P. (Q'ld)	1 st Withheld
9. Devine, D.G. (Tas.)	1 sec. B.H.

Time... 22.6

11.30.a.m. EVENT 1 - SEMI FINAL 1 (LOG 193).

("BHP THOUSAND WORLD" Underhand Handicap 375mm)

1. L. O'TOOLE	26
2. G. HEWITT	26
3. W.A. GRAY	2 nd 18
4. E. HALL	18
5. B. WHEELER	17
6. E. MACHEN	14
7. J. GILLAM	14
8. J. BURLEY	6

Time... 38.9

11.40.a.m. EVENT 1 - SEMI FINAL 2 (LOG 194).

("BHP THOUSAND WORLD" Underhand Handicap
375mm).

1. M. O'TOOLE	26
2. H. WINKEL	25
3. F. MALSEM	23
4. O.W. KENNEDY	1 st 14
5. R. CHRISTIAN	13
6. L. SHORT	11
7. B. CORNWALL	2 nd 8
8. M.A. SMITH	1

Time... 43.2

11.50.a.m. EVENT 10 - HEAT 7 (LOG 195).

("Wiltshire File" Standing Block Handicap
250mm).

1. Richards, K. (Vic.)	11 sec. B.H.
2. Mindeguia, M. (Spain)	2 nd Withheld
3. Youd, M. (Tas.)	10 sec. B.H.
4. Colliver, V. (Vic.)	9 " "
5. Duvall, N. (N.S.W.)	1 st 8 " "
6. Howard, T.H. (Vic.)	7 " "
7. Chevalier, G.L. (Tas.)	5 " "
8. Macilwain, J.I. (Vic.)	3 " "
9. O'Dowd, J. (Vic.)	1 " "

Time... 14

12.00.noon EVENT 1 - SEMI FINAL 3 (LOG 196).

("BHP THOUSAND WORLD" Underhand Handicap
375mm).

1. D.J. FOSTER	26
2. G. McKEAN	26
3. M. MINDEGUIA	2 nd 18
4. B. EDEBOHLS	17
5. V. COLLIVER	17
6. N. DUVALL	15
7. L. HOFFMAN	1 st 12

Time... 43.1

THURSDAY, SEPTEMBER 27 - Continued

12.10.p.m., EVENT 1 - SEMI FINAL 4 (LOG 197).

("BHP THOUSAND WORLD" Underhand Handicap
375mm).

1. G.R. SMITH	28
2. G. LOVELL	26
3. O. MONECK	21
4. S. SAINTY	2 nd 18
5. H. SUCKLING	15
6. J. O'TOOLE JR.	8
7. P. O'TOOLE	1 st 4

Time... 47.7

12.20.p.m. EVENT 28 - FINAL

("Poulan Chain Saw" Novelty Chair Cutting
Competition 300mm).

1. G.L. CHEVALIER	
2. M. DINGLE	
3. B. DAVEY	3 rd
4. B. TROW	1 st
5. M. HUGHES	2 nd

Winner... B. TROW

PRESENTATION OF TROPHIES FOR EVENT 28

AFTERNOON

1.30.p.m. EVENT 3 - FINAL (LOG 198).

("WORLD BHP THOUSAND" Underhand Championship
375mm).

1. T. DUGGAN	4
2. M. O'TOOLE	5
3. D.J. FOSTER	1 st
4. H.P. WINKEL	2 nd
5. F. MALSEM	6
6. L. O'TOOLE	2 nd

Time... 27.1

PRESENTATION OF TROPHIES FOR EVENT 3.

1.45.p.m. EVENT 27 - FINAL

("Stihl Chain Saw" Chain Saw Operators
Championship 425mm).

1. D. METCALFE	
2. T. BLACKER	
3. G. STEWART	3 rd
4. B. HOLMES	2 nd
5. D. SHEPPARD	1 st DISQ.
6. R.A. YOUNG	

Time... 39

PRESENTATION OF TROPHIES FOR EVENT 27.

1.50.p.m. EVENT 14 - FINAL (LOG 199).

("Mad Mouse" Junior Boys Underhand Handicap
300mm).

1. Dingle, P. (Q'ld)	1 st	19
2. Dingle, B. (Q'ld)	3 rd	8
3. Smith, M.A. (Vic.)	2 nd	8
4. Young, R.C. (N.S.W.)	4 th	2

Time... 21

PRESENTATION OF TROPHIES FOR EVENT 14.

Make the most of the timber used around your place.

USE 'TANALISED' TIMBER FOR YARDS, FENCES & POSTS

Permanence is what you want in these areas and timber treated with 'Tanalith' is fully protected from decay and insect attack... permanently.

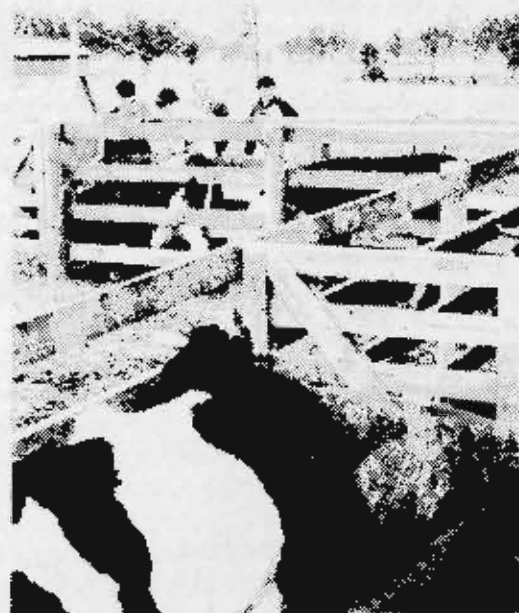
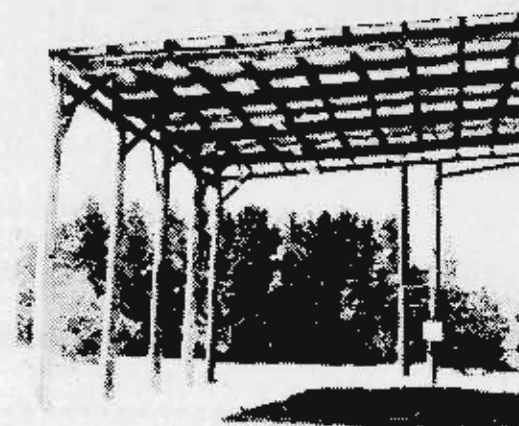
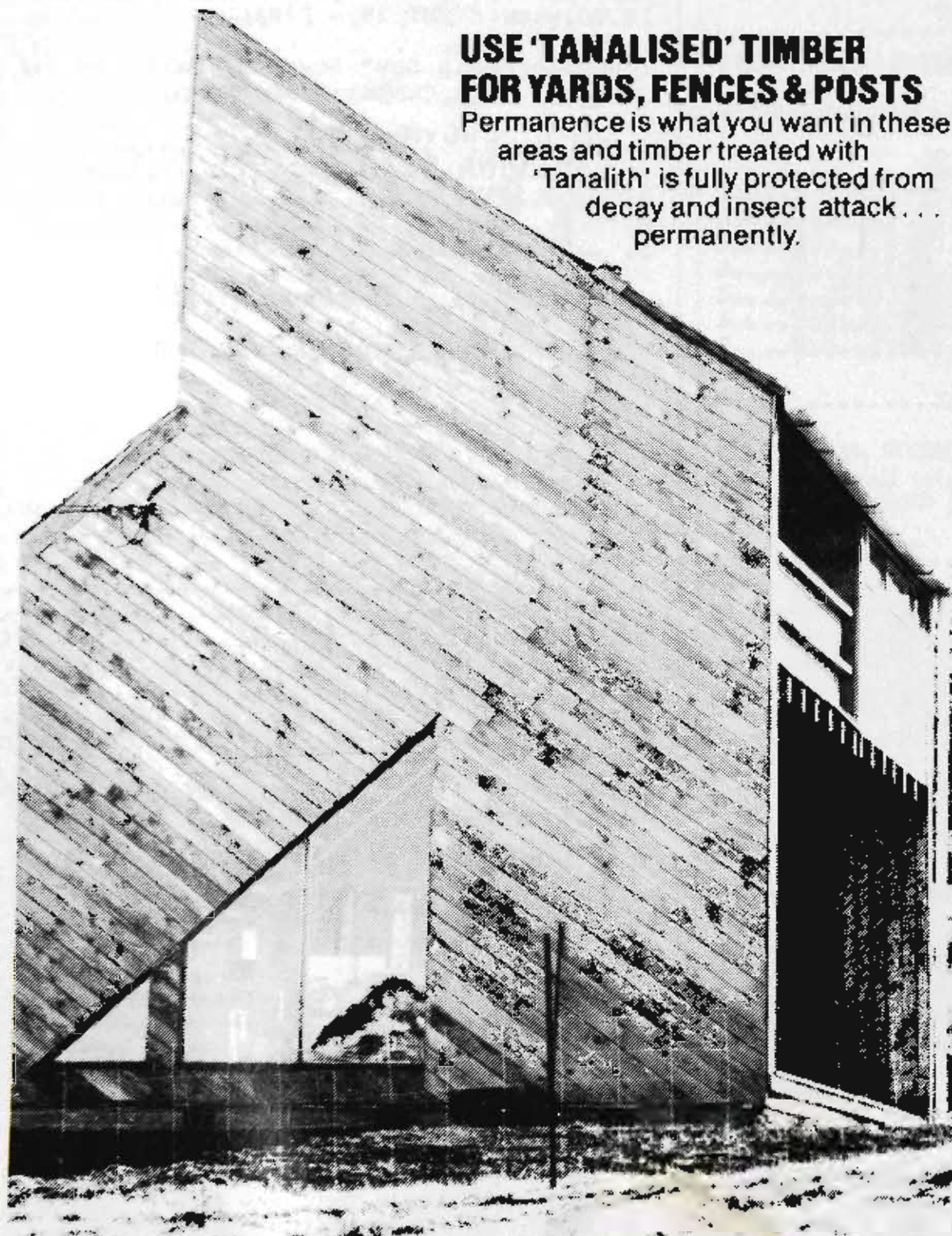

'VACSOL' TREATED TIMBER FOR AROUND THE HOUSE PROTECTION

Pine building timbers are made more durable where treated with 'Vacsol' Preservative but cost far less than expensive imported, naturally durable timbers.

Enquiries on:

KOPPERS Wood Preservatives
'TANALITH'
'VACSOL'

KOPPERS

Australia Pty Ltd. Timber Preservation Division.

VIC: Box 457, P.O., Camberwell 3124. Tel.: 299 2166

S.A.: Box 1496, P.O., Mount Gambier 5290. Tel.: (087) 25 1551

N.S.W.: Box 199, P.O., Chatswood 2067. Tel.: 412 3622

THURSDAY, SEPTEMBER 27 - Continued

2.00.p.m. EVENT 10 - HEAT 8 (LOG 200).

("Wiltshire File" Standing Block Handicap
250mm).

1. Lovell, G.W. (Tas.)	.	.	.	12 sec.B.H.
2. Cronin, N. (N.S.W.)	.	.	.	10 " "
3. Young, R.A. (Vic.)	.	.	.	10 " "
4. Lynch, A.A. (Q'ld)	.	.	.	Withheld
5. Trotter, R.C. (Vic.)	.	2 nd	.	7 sec.B.H.
6. Gillam, J. (Vic.)	.	.	.	6 " "
7. Hodge, G.W. (Vic.)	.	1 st	.	5 " "
8. Crooks, T.R. (Vic.)	.	.	.	3 " "
9. Rees, G.R. (Vic.)	.	.	.	1 " "

Time...19.1.....

2.10.p.m. EVENT 1 - FINAL (LOG 201).

("BHP THOUSAND WORLD" Underhand Handicap
375mm).

1. M. MINDEGUA	5	18
2. W. GIBBY	Dis.	18
3. S. SAINTY	Dis.	18
4. J. GILLIAM	4	14
5. D.W. KENNEDY	3 rd	14
6. L. HOFFMAN	6	12
7. P. O'TOOLE	2 nd	4
8. M.A. SMITH	1 st	1

Time...N.I.....

PRESENTATION OF TROPHIES FOR EVENT 1.

2.20.p.m. EVENT 10 - HEAT 9 (LOG 202).

("Wiltshire File" Standing Block Handicap
250mm).

1. Bailey, K.J. (Tas.)	.	.	.	11 sec.B.H.
2. Kennedy, D.W. (Vic.)	.	.	.	10 " "
3. Barker, P. (Vic.)	.	2 nd	.	9 " "
4. Hughes, M.H. (N.Z.)	.	.	.	Withheld
5. Sherriff, J. (Tas.)	.	.	.	9 sec.B.H.
6. Fullgrabe, M.D. (S.A.)	.	.	.	6 " "
7. Burley, R.L. (Vic.)	.	.	.	4 " "
8. Crawford, J.T. (Vic.)	.	.	.	2 " "
9. Hancock, W.J. (Tas.)	.	1 st	.	1 " "

Time...20.6.....

2.30.p.m. EVENT 10 - HEAT 10 (LOG 203).

("Wiltshire File" Standing Block Handicap
250mm)-

1. Hewitt, G. (Q'ld)	.	2 nd	.	12 sec.B.H.
2. Edwards, R. (N.Z.)	.	.	.	Withheld
3. Matheson, L. (Vic.)	.	.	.	10 sec.B.H.
4. Armstrong, D.L. (Vic.)	.	.	.	9 " "
5. Trow, T. (N.Z.)	.	.	.	Withheld
6. Caldwell, L.A. (Vic.)	.	.	.	7 sec.B.H.
7. Rees, C.R. (Vic.)	.	1 st	.	5 " "
8. Rothenberg, G. (Vic.)	.	.	.	2 " "
9. Gilpin, S.J. (Vic.)	.	.	.	1 " "

Time...18.3.....

THURSDAY, SEPTEMBER 27 - Continued

2.40.p.m. EVENT 19 - HEAT 4 (LOG 204).

("Associated Pulp & Paper Mills" Underhand
Handicap 325mm).

1. Honeck, J. (N.Z.)	.	.	.	Withheld
2. Richards, K. (Vic.)	.	.	.	17 sec.B.H.
3. Youd, D.L. (Tas.)	.	.	.	15 " "
4. Kendall, B. (Vic.)	.	1 st	.	11 " "
5. Lentz, M. (U.S.A.)	.	.	.	Withheld
6. Holmes, B. (Tas.)	.	.	.	9 sec.B.H.
7. Hartshorne, R.G. (Vic.)	.	2 nd	.	4 " "
8. Hancock, W.J. (Tas.)	.	.	.	2 " "
9. Stares, J.L. (N.S.W.)	.	.	.	2 " "

Time...22.2.....

2.50.p.m. EVENT 2 - FINAL (LOG 205).

("BHP THOUSAND WORLD" Standing Block Handicap
350mm).

1. G. HEWITT	1 st	27
2. M. HUGHES	8	20
3. P. SEMMENS	4	19
4. E. MAISEM	3 rd	19
5. P.F. HILLCOAT	2 nd	19
6. T. BARTEL	6	19
7. P.J. BROWN	7	18
8. G. MCKEAN	5	12

Time...27.6.....

PRESENTATION OF TROPHIES FOR EVENT 2.

3.00.p.m. EVENT 19 - HEAT 5 (LOG 206).

("Associated Pulp & Paper Mills" Underhand
Handicap 325mm).

1. Winkel, H.P. (N.S.W.)	.	.	.	18 sec.B.H.
2. Estcourt, G.C. (Vic.)	.	.	.	16 " "
3. Bartel, T. (Vic.)	.	.	.	13 " "
4. Davey, R. (Tas.)	.	.	.	11 " "
5. Gillam, J. (Vic.)	.	2 nd	.	10 " "
6. Trotter, R.C. (Vic.)	.	1 st	.	7 " "
7. Dingle, P. (Q'ld)	.	.	.	Withheld
8. Wilkins, K.A. (Tas.)	.	.	.	4 sec.B.H.
9. Schimleck, W.J. (Vic.)	.	.	.	2 " "

Time...33.4.....

3.10.p.m. EVENT 10 - HEAT 11 (LOG 207).

("Wiltshire File" Standing Block Handicap
250mm).

1. Semmens, D.A. (Tas.)	.	.	.	11 sec.B.H.
2. Mendizabal, J. (Spain)	.	.	.	Withheld
3. Rolins, G. (Vic.)	.	.	.	10 sec.B.H.
4. Figg, R.H. (Tas.)	.	.	.	9 " "
5. Papa, S.P. (N.Z.)	.	.	.	Withheld
6. Whitlock, F. (Vic.)	.	2 nd	.	8 sec.B.H.
7. Hains, N. (Vic.)	.	.	.	6 " "
8. Trezise, N.W. (Vic.)	.	.	.	4 " "
9. Lipscombe, E.R. (Tas.)	.	1 st	.	1 " "

Time...19.....

When the bands come marching in, it'll be with a little help from us.

Our founder, James Hardie, was a Scotsman; so it's perhaps not surprising that our involvement in this year's Royal Show has a definite Scottish flavour. It is with great pleasure that the James Hardie Group is sponsoring the performances of 18 Highland Bands from all over Australia. They will be playing a wide range of music that includes traditional Scottish airs and even some Jazz.

The James Hardie Group helps the Highland Bands play the pipes for you on the 22nd and 29th at 8.00 pm.



The James Hardie Group of Companies.



THURSDAY, SEPTEMBER 27 - Continued

3.20.p.m. EVENT 10 - HEAT 12 (LOG 208).

("Wiltshire File" Standing Block Handicap
250mm).

1. Gray, W.R. Senr. (Vic.)	11 sec.B.H.
2. Foster, D.G. (Tas.)	10 " "
3. Hays, B.J. (Tas.)	9 " "
4. Kennedy, M.C. (Vic.)	9 " "
5. Johnstone, R. (N.Z.)	Withheld
6. Burley, J. (Vic.)	2 nd 7 sec.B.H.
7. Schmidt, E.A. (S.A.)	5 " "
8. Wilkins, K.A. (Tas.)	1 st 3 " "
9. Chiller, K.J. (Vic.)	1 " "

Time...19.2.....

3.30.p.m. EVENT 19 - HEAT 6 (LOG 209).

("Associated Pulp & Paper Mills" Underhand
Handicap 325mm).

1. Alexander, J.M. (Vic.)	19 sec.B.H.
2. Cronin, N. (N.S.W.)	15 " "
3. Dingle, D. (Q'ld)	Withheld
4. Vicary, R.T. (N.Z.)	12 sec.B.H.
5. Armstrong, D.L. (Vic.)	10 " "
6. Bailey, K.J. (Tas.)	2 nd 7 " "
7. O'Toole, P. (Vic.)	4 " "
8. Lipscombe, E.R. (Tas.)	1 st 2 " "
9. Trezise, N.W. (Vic.)	2 " "

Time...34.5.....

3.40.p.m. EVENT 10 - HEAT 13 (LOG 210).

("Wiltshire File" Standing Block Handicap
250mm).

1. Duggan, I. (Tas.)	2 nd 12 sec.B.H.
2. Honeck, J. (N.Z.)	Withheld
3. Stewart, G.J. (Vic.)	9 sec.B.H.
4. Larsen, W.L. (Vic.)	9 " "
5. Lentz, M. (U.S.A.)	Withheld
6. Burns, D.R. (Tas.)	7 sec.B.H.
7. Radford, D.K. (Vic.)	1 st 5 " "
8. Sheppard, D.R. (Vic.)	2 " "
9. Rowe, L.G. (Tas.)	1 " "

Time...18.4.....

3.50.p.m. EVENT 5 - FINAL (LOG 211).

("BHP" Tree Felling Championship 300mm).

1. Youd, D.L. (Tas.)	2 nd
2. Newcombe, A.M. (Vic.)	3 rd
3. Matheson, L. (Vic.)	4 th
4. Young, R.A. (Vic.)	6 th
5. Sturzaker, J. (Tas.)	1 st
6. Hillcoat, P.E. (Q'ld)	9 th
7. Duvall, N. (N.S.W.)	7 th
8. Hodgetts, T. (Tas.)	8 th
9. Munday, D. (Tas.)	5 th

Emergency N. Ritter (Tas.)

Time...1:48.2.....

PRESENTATION OF TROPHIES FOR EVENT 5.

THURSDAY, SEPTEMBER 27 - Continued

4.00.p.m. EVENT 10 - HEAT 14 (LOG 212).

("Wiltshire File" Standing Block Handicap
250mm).

1. Palmer, D. (Tas.)	11 sec.B.H.
2. Matheson, G. (Vic.)	10 " "
3. Vicary, R.T. (N.Z.)	9 " "
4. Estcourt, G.C. (Vic.)	2 nd 9 " "
5. Fullgrave, L.S. (S.A.)	8 " "
6. Kendall, B. (Vic.)	1 st 7 " "
7. Quanchi, V. (Vic.)	5 " "
8. Robins, R. (Vic.)	2 " "
9. Hammond, R.T. (Vic.)	1 " "

Time...15.6.....

4.10.p.m. EVENT 10 - HEAT 15 (LOG 213).

("Wiltshire File" Standing Block Handicap
250mm).

1. Trow, B. (N.Z.)	12 sec.B.H.
2. Hillcoat, P.E. (Q'ld)	11 " "
3. Short, L.R. (Tas.)	10 " "
4. Hoffman, L. (N.S.W.)	9 " "
5. Suckling, H.J. (Vic.)	8 " "
6. Davey, R. (Tas.)	6 " "
7. Robbins, A.H. (Vic.)	2 nd 5 " "
8. Schimleck, W.J. (Vic.)	1 st 1 " "
9. Hines, J. (Vic.)	1 " "
10. Kirley, M. (Vic.)	1 " "

Time...21.6.....

4.20.p.m. EVENT 19 - HEAT 7 (LOG 214).

("Associated Pulp & Paper Mills" Underhand
Handicap 325mm).

1. Mindeguia, M. (Spain)	Withheld
2. Jackson, K. (Q'ld)	17 sec.B.H.
3. Edebohls, R. (N.S.W.)	14 " "
4. Hays, B.J. (Tas.)	11 " "
5. Rees, C.R. (Vic.)	1 st 10 " "
6. Fullgrave, M.D. (S.A.)	6 " "
7. Rothenberg, G. (Vic.)	2 nd 4 " "
8. Ewington, T. (Tas.)	2 " "
9. Conway, K. (Vic.)	1 " "

Time...33.3.....

4.30.p.m. EVENT 23 - HEAT 8 (LOG 215).

("Alstergren Pty. Ltd." Hard Hitting
Contest Standing 300mm).

1. Trow, B. (N.Z.)	
2. Newcombe, A.M. (Vic.)	
3. Bartel, T. (Vic.)	1 st
4. Winkel, H.P. (N.S.W.)	2 nd
5. Colliver, V. (Vic.)	
6. Marshall, P.M.J. (Tas.)	
7. McKean, G.M. (Vic.)	
8. Eslinger, R. (U.S.A.)	

No. of Hits...17 in 49.....

4.30.p.m. 3rd TEST MATCH MAIN ARENA
(SPAIN, NEW ZEALAND, AUSTRALIA).1st SPAIN
2nd AUSTRALIA
3rd NEW ZEALAND

FRIDAY, 28th SEPTEMBER

COMPETITORS NOT NOTIFYING SCRATCHINGS BY
5.P.M. ON THE DAY PRIOR TO THE EVENT WILL
BE FINED \$2.00

MORNING

9.50.a.m. EVENT 25 - HEAT 1 (LOG 216).

("McClures" Two Man Relay Standing Block
Handicap 400mm).

1.	D. YOD	and	S. SAINTY	28
2.	D. DINGLE	and	P. HILLCOT	29
3.	M. HUGHES	and	S. PAPA	25
4.	B. KENDALL	and	C. MCGLADE	22
5.	G. MCKEAN	and	B. WHEELER	15
6.	J. O'LOUGHER	and	R. ESSLINGER	4
7.	J. CRAWFORD	and	J. STARES	1
8.		and		
9.		and		

Time... 55.1

10.00.a.m. EVENT 25 - HEAT 2 (LOG 217).

("McClures" Two Man Relay Standing Block
Handicap 400mm).

1.	M. CRONIN	and	M. KENNEDY	1st 27
2.	G. LOVELL	and	P. MARSHALL	2nd 26
3.	T. HODGETTS	and	D. BURNS	25
4.	K. BAILEY	and	J. SHERRIFF	22
5.	P. BARKER	and	D. ARMSTRONG	21
6.	N. RITTER	and	D. SEMMENS	19
7.	M. FULLERAGE	and	R. TROTTER	11
8.		and		
9.		and		

Time... 44.4

10.15.a.m. EVENT 25 - HEAT 3 (LOG 218).

("McClures" Two Man Relay Standing Block
Handicap 400mm).

1.	M. DINGLE	and	E. HALL	30
2.	J. ORBESKOZO	and	M. MINDEGUA	26
3.	B. TROW	and	T. TROW	1st 24
4.	L. SHORT	and	R. DAVEY	2nd 14
5.	T. BLACKER	and	A.L. ALDRICK	13
6.	H. MUNDAY	and	J. EWINGTON	13
7.	C.R. REES	and	A. ROBBINS	8
8.	D. DEVINE	and	G. CHEVALIER	2
9.		and		

Time... 41.3

10.30.a.m. EVENT 25 - HEAT 4 (LOG 219).

("McClures" Two Man Relay Standing Block
Handicap 400mm).

1.	G. HEWITT	and	B. HAYS	30
2.	A. VICARY	and	P. HONECK	26
3.	E. MACHEN	and	A. ROBINSON	25
4.	R. HARDING	and	F. MALSEM	1st 21
5.	J. PIPER	and	G.R. SMITH	2nd 22
6.	L. MATHESON	and	A. LYNCH	16
7.	P. DINGLE	and	B. DINGLE	13
8.	V. QUANCHI	and	D.K. RAEFORD	8
9.	R.G. HARTSHORNE	and	W. GRAY JR.	12

Time... 46.2

FRIDAY, SEPTEMBER 28 - Continued

10.40.a.m. EVENT 25 - HEAT 5 (LOG 220).

("McClures" Two Man Relay Standing Block
Handicap 400mm).

1.	D. BROWN	and	J. DUGGAN	
2.	J. BENTLEY	and	R. EDWARDS	
3.	K. RICHARDS	and	G. ESTCOURT	
4.	D. KENNEDY	and	G. STEWART	
5.	R. FERGUSON	and	R. MUNDAY	
6.	M. NEWCOMBE	and	A. MCGLADE	
7.	T. HOWARD	and	H. SPICKING	
8.	J. MACILWAIN	and	D. METCALFE	
9.	G. ROTHENBERG	and	K. CHILLER	

Time... 53.8

10.50.a.m. EVENT 25 - HEAT 6 (LOG 221).

("McClures" Two Man Relay Standing Block
Handicap 400mm).

1.	D.G. FOSTER	and	D.J. FOSTER	30
2.	H. WINKEL	and	L. HOFFMAN	27
3.	G. MATHESON	and	R.A. YOUNG	3rd 24
4.	W. LARSEN	and	J. BARTEL	24
5.	N. DUVALL	and	D. MUNDAY	23
6.	F. WHITESIDE	and	J. URGATE	17
7.	R. CHRISTIAN	and	J. O'MOOLE JR.	15
8.	J. STURZAKER	and	D. NICHOLAS	14
9.	C. MCINTOSH	and	M. LENTZ	2

Time... 44.2

11.00.a.m. EVENT 19 - HEAT 8 (LOG 222).

("Associated Pulp & Paper Mills" Underhand
Handicap 325mm).

1.	McKean, G.M. (Vic.)			17	sec.	B.H.
2.	Matheson, L. (Vic.)			15	"	"
3.	Sainty, S. (Tas.)	1st		13	"	"
4.	Larsen, W.L. (Vic.)			11	"	"
5.	Kennedy, D.W. (Vic.)	2nd		10	"	"
6.	Macilwain, J.I. (Vic.)			3	"	"
7.	Devine, D.G. (Tas.)			1	"	"
8.	Sherriff, J. (Tas.)			2	"	"
9.	Foley, V.J. (Vic.)			1	"	"

Time... 23.9

11.10.a.m. EVENT 10 - SEMI FINAL 1 (LOG 223)
("Wiltshire File" Standing Block Handicap
250mm).

1.	D. DINGLE			10
2.	D. METCALFE			8
3.	B.L. WHEELER	2nd		7
4.	J.R. PIPER			5
5.	R. WILTSHIRE			4
6.	D. NICHOLAS	1st		4
7.	A. MCGLADE			4
8.	B. CORNWALL			3

Time... 22.5

11.20.a.m. EVENT 10 - SEMI FINAL 2 (LOG 224)
("Wiltshire File" Standing Block Handicap
250mm).

1.	M. MINDEGUA			8
2.	N. DUVALL			8
3.	R. TROTTER			7
4.	R. ESSLINGER			5
5.	P. DINGLE	1st		4
6.	T. EWINGTON			4
7.	G.W. HOPKIN			4
8.	P. O'MOOLE	2nd		3

Time... 19.5

FRIDAY, SEPTEMBER 28 - Continued

11.30.a.m. EVENT 19 - HEAT 9 (LOG 225).

("Associated Pulp & Paper Mills" Underhand Handicap 325mm).

1. Orbegozo, J. (Spain)	.	.	.	Withheld
2. Young, R.A. (Vic.)	.	.	.	16 sec.B.H.
3. Rolins, G. (Vic.)	.	.	.	15 " "
4. Matheson, A. (Vic.)	.	2 nd	11	" "
5. Short, L.R. (Tas.)	.	1 st	9	" "
6. O'Toole, D. (Vic.)	.	.	7	" "
7. Winter, G.T. (Vic.)	.	.	3	" "
8. Hines, J. (Vic.)	.	.	2	" "
9. Smith, M.A. (Vic.)	.	.	7	" "

Time..25.7.....

11.40.a.m. EVENT 10 - SEMI FINAL 3 (LOG 226)

("Wiltshire File" Standing Block Handicap 250mm).

1. G. HEWITT	15
2. O. HONECK	11
3. P. PARKER	2 nd 8
4. C.R. REES	4
5. K.A. WILKINS	2
6. E.R. LIPSCOMBE	1 st 1
7. W. HANCOCK	1

Time..22.....

11.50.a.m. EVENT 10 - SEMI FINAL 4 (LOG 227)

("Wiltshire File" Standing Block Handicap 250mm).

1. T. DUGGAN	12
2. G. ESTCOURT	9
3. J. BURLEY	1
4. B. KENDALL	2 nd 7
5. D. RADFORD	5
6. P.H. ROBBINS	1 st 3
7. W. SCHIMLECK	1

Time..20.6.....

12.noon.

(Logs 228 & 229).

THE "MCCLURE'S RESTAURANT" TASMANIA, THE REST OF AUSTRALIA, NEW ZEALAND TEAMS RACE

BLOCKS Standing 300 mm in diameter and underhand 325 mm in diameter. (Six to compete in each Team). (The first competitor from each team shall commence by cutting the underhand block, immediately on completion of same his team mate shall cut the standing block. This alternative chopping continues until all blocks have been cut by the members of respective teams. The team captain finishing the last block first shall be declared the winner). **MCCLURE'S RESTAURANT** will provide a first prize of \$200, second prize \$80. The Stewards in the Wood Chopping Arena will select the teams and **no entry fee** will be required.

PRESENTATION OF TROPHIES FOR TEAMS EVENT.

1st - MAINLAND TIME - 20.42nd - TASMANIA3rd - NEW ZEALAND

FRIDAY, SEPTEMBER 28 - Continued

12.15.p.m. EVENT 23 - SEMI FINAL 1 (LOG 230).
("Alstergren Pty. Ltd." Hard Hitting Contest Standing 300mm).

1. G. LOVELL	1 st 18	40.8
2. G. HEWITT	3 rd 15	33.8
3. G. SMITH	18	43
4. D.L. YOUP	19	39.3
5. K. RICHARDS	18	49.5
6. M.C. KENNEDY	2 nd 15	49.5
7. K. EDWARDS	19	54.5
8.

No. of Hits..15.....

AFTERNOON

1.30.p.m. EVENT 24 - HEAT 1.

("Associated Pulp & Paper Mills" Double Handed Open Sawing Handicap 450mm)

1. D.S. FOSTER	and D.G. FOSTER	15
2. J. ALEXANDER	and M. LENTZ	10
3. H. MUNDAY	and P. HILLCOAT	9
4. C. MCINTOSH	and K. JACKSON	1 st 8
5. J. PIPER	and T. GARTEL	7
6. D. MUNDAY	and T. EWINGTON	2 nd 6
7.	and
8.	and

Time..14.7.....

1.35.p.m. EVENT 24 - HEAT 2.

("Associated Pulp & Paper Mills" Double Handed Open Sawing Handicap 450mm).

1. G. GOWAN	and R. GOWAN	1 st 13
2. B. HAYS	and S. SPINNEY	SCRATCHED
3. J. BENTLEY	and R. EDWARDS	10
4. T. HOOGETTS	and D. BURNS	9
5. R. YOUNG	and P. PARKER	8
6. G. ESTCOURT	and B. WHEELER	2 nd 5
7.	and

Time..10.6.....

1.40.p.m. EVENT 24 - HEAT 3.

("Associated Pulp & Paper Mills" Double Handed Open Sawing Handicap 450mm).

1. G. LOVELL	and D. BROWN	2 nd 12
2. D. YOUP	and D.L. ALDRICK	10
3. G. SMITH	and T. BLACKER	9
4. G. STEWART	and R. ESHINGER	1 st 5
5. C.R. REES	and K. RICHARDS	7
6. J. MACILWAIN	and V. QUANCHI	4
7.	and

Time..15.2.....

1.45.p.m. EVENT 19 - HEAT 10 (LOG 231).

("Associated Pulp & Paper Mills" Underhand Handicap 325mm).

1. O'Toole, L.J. (Vic.)	.	.	19 sec.B.H.
2. Edwards, R. (N.Z.)	.	.	Withheld
3. Hodgetts, T. (Tas.)	.	.	15 sec.B.H.
4. Suckling, H.J. (Vic.)	.	.	11 " "
5. Millman, G. (Vic.)	.	.	10 " "
6. Radford, D.K. (Vic.)	.	.	8 " "
7. Gray, W.B. (Vic.)	.	2 nd	5 " "
8. Nicholas, D. (Tas.)	.	1 st	3 " "
9. Burns, D.R. (Tas.)	.	.	2 " "

Time..37.7.....

FRIDAY, SEPTEMBER 28 - Continued

1.55.p.m. EVENT 24 - FINAL.

("Associated Pulp & Paper Mills" Double
Handed Open Sawing Handicap 450mm).

1. G. COWEN.....and R. COWEN.....	
2. G. LOVELL.....and P. BROWN.....	
3. G. STEWART.....and R. EHLINGER.....	
4. C. MCINTOSH.....and K. JACKSON.....	1st
5. D. MUNDAY.....and T. EWINGTON.....	2nd
6. G. ESTCOURT.....and B. WHEELER.....	2nd

Time. 13:3.....

PRESENTATION OF TROPHIES FOR EVENT 24

2.05.p.m. EVENT 19 - HEAT 11 (LOG 232).

("Associated Pulp & Paper Mills Underhand
Handicap 325mm).

1. Bentley, J. (N.Z.)	17	Withheld
2. Foster, D.G. (Tas.)	16	sec.B.H.
3. Wheeler, B.L. (Vic.)	2nd	14 " "
4. Duvall, N. (N.S.W.)	10	" "
5. Howard, T.H. (Vic.)	1st	9 " "
6. Brown, D.J. (Tas.)	8	" "
7. Hodge, G.W. (Vic.)	4	" "
8. Ritter, N. (Tas.)	2	" "
9. O'Dowd, J. (Vic.)	1	" "

Time. 29:8.....

2.15.p.m. EVENT 25 - SEMI FINAL 1 (LOG 233).

("McClures" Two Man Relay Standing Block
Handicap 400mm).

1. N. CROBIN.....and M. KENNEDY.....	2nd	21
2. G. LOVELL.....and P. MARSHALL.....	1st	26
3. M. HUGHES.....and S. PAPA.....		25
4. B. TROW.....and J. TROW.....		24
5. L.A. CALDWELL.....and L.J. CALDWELL.....		21
6. L. SHORT.....and R. DAVEY.....	3rd	14

Time. 52:3.....

2.25.p.m. EVENT 25 - SEMI FINAL 2 (LOG 234).

("McClures" Two Man Relay Standing Block
Handicap 400mm).

1. H. WINKEL.....and L. HOFFMAN.....	3rd	21
2. G. MATHESON.....and R.A. YOUNG.....		24
3. R. PIPER.....and G.R. SMITH.....		22
4. R. HARDING.....and F. MALSEM.....	1st	21
5. R. EDEBOHLS.....and R. MUNDAY.....		19
6. J. MACILWAIN.....and O. METCALF.....		10

Time. 66:7.....

2.35.p.m. EVENT 19 - HEAT 12 (LOG 235).

("Associated Pulp & Paper Mills" Underhand
Handicap 325mm).

1. Hewitt, G. (Q'ld)	19	sec.B.H.
2. Hall, E. (N.Z.)	3rd	14 " "
3. Matheson, G. (Vic.)	1st	14 sec.B.H.
4. Stewart, G.J. (Vic.)	2nd	12 " "
5. Munday, D. (Tas.)		11 " "
6. Christian, R. (Vic.)	1st	9 " "
7. Dingle, P. (Q'ld)		11 " "
8. Burley, J. (Vic.)		4 sec.B.H.
9. Sheppard, D.R. (Vic.)		2 " "

Time. 32:9.....

FRIDAY, SEPTEMBER 28 - Continued

2.45.p.m. EVENT 10 - FINAL (LOG 236).

("Wiltshire File" Standing Block Handicap
250mm).

1.	P. BARKER		2
2.	B. L. WHEELER		1
3.	B. KENDALL		1
4.	D. NICHOLAS	1st	4
5.	P. DINGLE	2nd	4
6.	P. O'TOOLE	3rd	3
7.	E. R. LIPSCOMBE		1
8.	A. H. ROBBINS		1

Time. 21:9.....

PRESENTATION OF TROPHIES FOR EVENT 10

2.55.p.m. EVENT 4 - HEAT 1 (LOG 237).

("BHP" Special Standing Block Handicap 300mm).

1. Newcombe, A.M. (Vic.)	15	sec.B.H.
2. Munday, D. (Tas.)	13	" "
3. Caldwell, T. (Vic.)	11	" "
4. Brown, D.J. (Tas.)	10	" "
5. Ritter, N. (Tas.)	1st	8 " "
6. Trow, T. (N.Z.)	2nd	11 " "
7. O'Toole, D. (Vic.)		6 sec.B.H.
8. Ewington, T. (Tas.)		5 " "
9. Rothenberg, G. (Vic.)		3 " "

Time. N.T.....

3.05.p.m. EVENT 22 - HEAT 3 (LOG 238).

("Glenbervie Timber" Tree Felling Handicap
325mm).

1. Sturzaker, J. (Tas.)	60	sec.B.H.
2. Hillcoat, P.E. (Q'ld)	53	" "
3. Hays, B.J. (Tas.)	38	" "
4. Hodgetts, T. (Tas.)	37	" "
5. Stewart, G.J. (Vic.)	27	" "
6. Munday, H.J. (Tas.)	2nd	15 " "
7. Burns, D.R. (Tas.)	1st	3 " "

Time. N.T.....

3.15.p.m. EVENT 4 - HEAT 2 (LOG 239).

("BHP" Special Standing Block Handicap 300mm).

1. Palmer, D. (Tas.)	15	sec.B.H.
2. Rolins, G. (Vic.)	1st	14 " "
3. Armstrong, D.L. (Vic.)		11 " "
4. Sherriff, J. (Tas.)		10 " "
5. Howard, T.H. (Vic.)	2nd	9 " "
6. Dingle, D. (Q'ld)		Withheld
7. Robbins, A.H. (Vic.)		6 sec.B.H.
8. Cornwall, B. (Vic.)		4 " "
9. Schimleck, W.J. (Vic.)		2 " "

Time. 22:5.....

3.25.p.m. EVENT 19 - HEAT 13 (LOG 240).

("Associated Pulp & Paper Mills" Underhand
Handicap 325mm).

1. Foster, D.J. (Tas.)	19	sec.B.H.
2. Blacker, T. (Vic.)	2nd	12 " "
3. Trow, T. (N.Z.)		Withheld
4. M. MONTEGUA (SPAIN)		15 sec.B.H.
5. Harding, R. (Vic.)		9 " "
6. Hains, N. (Vic.)	1st	8 " "
7. O'Toole, J. Junr. (Vic.)		7 " "
8. Young, R.C. (N.S.W.)		2 " "

Time. 22:8.....

FRIDAY, SEPTEMBER 28 - Continued

3.35.p.m. EVENT 23 - SEMI FINAL 2 (LOG 241).
("Alstergren Pty.Ltd." Hard Hitting Contest
Standing 300mm).

1.	M. O'TOOLE	2 nd	47.1	17
2.	O. FOSTER	1 st	33	17
3.	I. DUGGAN	3 rd	24.5	18
4.	T. BARTEL		55.2	19
5.	T. HODGETTS		42.4	21
6.	H. WINKEL		54	21
7.	B.J. HAYS		39	21
8.				

No. of Hits...17.....

3.45.p.m. EVENT 19 - HEAT 14 (LOG 242).

("Associated Pulp & Paper Mills" Underhand
Handicap 325mm).

1.	Duggan, I. (Tas.)	2 nd	19	sec.B.H.
2.	Papa, S.P. (N.Z.)		13	" "
3.	Colliver, V. (Vic.)		14	" "
4.	Whiteside, F. (Vic.)		12	" "
5.	Chevalier, G.L. (Tas.)		11	" "
6.	Robbins, A.H. (Vic.)		9	" "
7.	Piper, J.R. (Vic.)	1 st	5	" "
8.	Chiller, K.J. (Vic.)		2	" "

Time...35.6.....

3.55.p.m. T.A.A. Victorian Inter Association
Teams Race, Heat 1 South and
Central Gippsland Axemen's
Association versus Midlands
Axemen's Association. (Logs 243
& 244).

4.10.p.m. EVENT 19 - HEAT 15 (LOG 245).

("Associated Pulp & Paper Mills" Underhand
Handicap 325mm).

1.	Mendizabal, J. (Spain)	2 nd	13	sec. B.H.
2.	Caldwell, T. (Vic.)		15	sec.B.H.
3.	Fullgrabe, L.S. (S.A.)		13	" "
4.	Sturzaker, J. (Tas.)		11	" "
5.	Johnstone, R. (N.Z.)		2	" "
6.	Munday, H.J. (Tas.)	1 st	6	sec.B.H.
7.	Cornwall, B. (Vic.)		6	" "
8.	Robins, R. (Vic.)		2	" "

Time...N.T.....

THE "T.A.A." VICTORIAN INTER ASSOCIATION TEAMS RACE

BLOCKS Standing 300 mm in diameter and under hand 325 mm in diameter. (Six to compete in each Team.) (The first competitor from each team shall commence by cutting the underhand block, immediately on completion of same his team mate shall cut the standing block. This alternative chopping continues until all blocks have been cut by the members of respective teams. The team captain finishing the last block first shall be declared the winner.) TRANS-AUSTRALIA AIRLINES (T.A.A.) will provide a First Prize of \$150, Second prize \$90, Third prize \$60. No entrance fee. The teams

FRIDAY, SEPTEMBER 28 - Continued

eligible for entry in this event will be one from each of the following bodies: Midland, North and East Gippsland, North East and Border, Western District, South and Central Gippsland and Central Victorian Axemen's Association. Entry in this event will only be accepted from the Secretary of the Association concerned, lodged in writing prior to Wednesday, 20th June, 1979.

Axemen must be a resident member of the Association for which he competes and must compete in at least one ordinary event.

4.15.p.m. T.A.A. Victorian Inter Association
Teams Race. Heat 2 Central
Victorian Axemen's Association
versus North and East Gippsland
Axemen's Association. NO TEAM
C.V.A.A. WALKOVER

4.20.p.m. T.A.A. Victorian Inter Association
Teams Race, Heat 3 Western
Victorian Axemen's Association
versus North East and Border
Axemen's Association (Logs 246 &
247).

4.30.p.m. T.A.A. Victorian Inter Association
Teams Race. Final (Logs 248 & 249).
F.C.G.A.A. 2nd C.V.A.A. 3rd W.O. 2.55-5
PRESENTATION OF TROPHIES FOR TEAMS EVENT.

4.40.p.m. EVENT 19 - HEAT 16 (LOG 250).

("Associated Pulp & Paper Mills" Underhand
Handicap 325mm).

1.	Newcombe, A.M. (Vic.)		16	sec.B.H.
2.	Hillcoat, P.E. (Q'ld)		16	" "
3.	Trow, B. (N.Z.)		15	" "
4.	Machen, E. (Vic.)		11	" "
5.	Metcalf, D.L. (Vic.)	2 nd	9	" "
6.	Aldrick, D.L. (N.S.W.)		7	" "
7.	Burley, R.L. (Vic.)		8	" "
8.	Marshall, P.M.J. (Tas.)	1 st	2	" "

Time...33.5.....

SATURDAY, 29th SEPTEMBER

COMPETITORS NOT NOTIFYING SCRATCHINGS BY
5.P.M. ON THE DAY PRIOR TO THE EVENT WILL
BE FINED \$2.00.

MORNING

10.00.a.m. EVENT 4 - HEAT 3 (LOG 251).

("BHP" Special Standing Block Handicap 300mm)

1.	R. WILTSHIRE (NSW)		4	sec.B.H.
2.	Youd, M. (Tas.)		14	" "
3.	Christian, R. (Vic.)	1 st	11	" "
4.	Aldrick, A.L. (N.S.W.)		10	" "
5.	Trotter, R.C. (Vic.)	2 nd	8	" "
6.	Eslinger, R. (U.S.A.)		Withheld	
7.	O'Toole, J. Junr. (Vic.)		6	sec.B.H.
8.	Dingle, P. (Q'ld)		Withheld	
9.	Robins, R. (Vic.)		3	sec.B.H.

Time...30.1.....

SATURDAY, SEPTEMBER 29 - Continued

10.10.a.m. EVENT 4 - HEAT 4 (LOG 252).

("BHP" Special Standing Block Handicap 300mm)

1. P. O'TOOLE (Vic.)	5 sec. B.H.
2. O. HONECK (N.Z.)	16 " "
3. Hoffman, L. (N.S.W.)	11 " "
4. Caldwell, L.A. (Vic.)	2 nd 9 " "
5. Johnstone, R. (N.Z.)	Withheld
6. Burley, L. (Vic.)	7 sec. B.H.
7. McGlade, A. (Vic.)	1 st 5 " "
8. Hancock, W.J. (Tas.)	1 " "
9. Conway, K. (Vic.)	1 " "

Time..32:8.....

10.20.a.m. EVENT 19 - SEMI FINAL 1 (LOG 253).

("Associated Pulp & Paper Mills" Underhand Handicap 325mm).

1. M. HUGHES	13
2. B. KENDALL	2 nd 11
3. L.A. CALDWELL	11
4. D. SEMMENS	9
5. R. ESLINGER	7
6. A. MCGLADE	1 st 7
7. R. HARTSHORNE	4
8. J. CRAWFORD	2

Time..29:3.....

10.30.a.m. EVENT 4 - HEAT 5 (LOG 254).

("BHP" Special Standing Block Handicap 300mm)

1. DENTLEY, J. (NEW Z.)	2 nd 13 sec. B.H.
2. BARKER, P. (Vic.)	10 " "
3. Colliver, V. (Vic.)	12 " "
4. Larsen, W.L. (Vic.)	1 st 11 " "
5. Hughes, M.H. (N.Z.)	Withheld
6. Blacker, T. (Vic.)	6 sec. B.H.
7. GUANCHI, V. (Vic.)	5 " "
8. Williams, P. (Vic.)	4 " "
9. Stares, J.L. (N.S.W.)	2 " "

Time..27:3.....

10.40.a.m. EVENT 4 - HEAT 6 (LOG 255).

("BHP" Special Standing Block Handicap 300mm)

1. EDWARDS, R. (N.Z.)	14 sec. B.H.
2. Short, L.R. (Tas.)	14 " "
3. Edebohl, R. (N.S.W.)	11 " "
4. Suckling, H.J. (Vic.)	10 " "
5. Lentz, M. (U.S.A.)	6 " "
6. Burley, J. (Vic.)	8 sec. B.H.
7. YOUNG, R.	12 " "
8. Wilkins, K.A. (Tas.)	4 " "
9. Young, R.C. (N.S.W.)	1 " "

Time..26:8.....

10.50.a.m. EVENT 19 - SEMI FINAL 2 (LOG 256).

("Associated Pulp & Paper Mills" Underhand Handicap 325mm).

1. S. SAINTY	13
2. J. GILLAM	1 st 10
3. S.B. REES	10
4. D.W. KENNEDY	10
5. R.C. TROTTER	7
6. K. BAILEY	2 nd 5
7. G. ROTHENBERG	4
8. E.R. LIPSCOMBE	1

Time..26:6.....

SATURDAY, SEPTEMBER 29 - Continued

11.00.a.m. EVENT 4 - HEAT 7 (LOG 257).

("BHP" Special Standing Block Handicap 300mm).

1. Jackson, K. (Q'ld)	14 sec. B.H.
2. Caldwell, L.J. (Vic.)	13 " "
3. Hays, B.J. (Tas.)	2 nd 17 " "
4. Whiteside, F. (Vic)	10 " "
5. Hall, E. (N.Z.)	16 " "
6. Hartshorne, R.G. (Vic.)	8 sec. B.H.
7. Hains, N. (Vic.)	7 " "
8. Crawford, J.T. (Vic.)	1 st 3 " "
9. O'TOOLE, P. (Vic)	9 " "

Time..31:8.....

11.10.a.m. EVENT 4 - HEAT 8 (LOG 258).

("BHP" Special Standing Block Handicap 300mm)

1. Trow, B. (N.Z.)	1 st 17 sec. B.H.
2. Foster, D.G. (Tas.)	14 " "
3. Estcourt, G.C. (Vic.)	11 " "
4. Munday, R.F. (N.S.W.)	9 " "
5. Harding, R. (Vic.)	2 nd 8 " "
6. Davey, R. (Tas.)	6 " "
7. Crooks, T.R. (Vic.)	4 " "
8. O'Dowd, J. (Vic.)	1 " "
9. Hammond, R.T. (Vic.)	1 " "

Time..21:3.....

11.20.a.m. EVENT 19 - SEMI FINAL 3 (LOG 259).

("Associated Pulp & Paper Mills" Underhand Handicap 325mm).

1. B.J. WHEELER	1 st 14
2. G.J. STEWART	12
3. A. MATHESON	11
4. L.R. SHORT	2 nd 9
5. T. HOWARD	9
6. R. CHRISTIAN	2 nd 9
7. W.B. GRAY	5
8. D. BURNS	2

Time..24:6.....

11.30.a.m. EVENT 4 - HEAT 9 (LOG 260).

("BHP" Special Standing Block Handicap 300mm)

1. Cronin, N. (N.S.W.)	14 sec. B.H.
2. Marshall, P.M.J. (Tas.)	2 nd 17 " "
3. Figg, R.H. (Tas.)	11 " "
4. MATHESON, A. (Vic.)	1 st 9 " "
5. Holmes, B. (Tas.)	9 " "
6. LOVELL, G. (Tas)	8 " "
7. Piper, J.R. (Vic.)	6 " "
8. Sheppard, D.R. (Vic.)	3 " "
9. Chiller, K.J. (Vic.)	2 " "

Time..29:3.....

11.40.a.m. EVENT 23 - FINAL (LOG 261).

("Alstergren Pty. Ltd." Hard Hitting Contest Standing 300mm).

1. G. LOVELL	5	58.6	21
2. M. O'TOOLE	1 st	58.2	18
3. A.J. FOSTER	3 rd		20
4. G. HEWITT	2 nd	40.2	19
5. I. DUGGAN	4	39.8	21
6. M. KENNEDY	QUT. TIME		

No. of Hits..18 58.2.....

PRESENTATION OF TROPHIES FOR EVENT 23.



French Airlines

You'll like our style.

new low fares to

Tahiti

FROM

\$493

(RETURN FROM SYDNEY)

or 10 days from \$503*
including air fare & accommodation

***Based on group departures
minimum 10 adult passengers**

SATURDAY, SEPTEMBER 29 - Continued

12.00.noon EVENT 4 - HEAT 10 (LOG 262).

("BHP" Special Standing Block Handicap 300mm)

1. Bailey, K.J. (Tas.)	14 sec.B.H.
2. Matheson, G. (Vic.)	13 " "
3. Munday, H.J. (Tas.)	11 " "
4. GREY, W. (Vic.)	7 " "
5. Burns, D.R. (Tas.)	9 " "
6. Papa, S.P. (N.Z.)	12 " "
7. Trezise, N.W. (Vic.)	4 sec.B.H.
8. Devine, D.G. (Tas.)	1 " "
9. Davis, J. (N.S.W.)	Withheld

Time..32.3.....

1.15.p.m. CHALLENGE RACE, MAIN ARENA
(LOG 263) Martin O'Toole v Spanish
Champion. (A. ORBEGOZO)

1ST MARTIN O'TOOLE TIME: 2 mins 20.3 secs.
AFTERNOON

1.30.p.m. EVENT 25 - FINAL (LOG 264).

("McClures" Two Man Relay Standing Block Handicap 400mm).

1. N. CRONIN.....and M. KENNEDY	3 RD 27
2. H. WINKEL.....and L. HOFFMAN	2 ND 27
3. G. LOVELL.....and P. MARSHALL	1 ST 26
4. R. HARRING.....and F. MALSEM	2 ND 21
5. R. EDEBOMIS.....and R. MUNDAY	1 ST 19
6. L. SHORT.....and R. DAVEY	1 ST 14

Time..42.6.....

PRESENTATION OF TROPHIES FOR EVENT 25.

1.40.p.m. EVENT 19 - SEMI FINAL 4 (LOG 265).

("Associated Pulp & Paper Mills" Underhand Handicap 325mm).

1. J. DUGGAN	19
2. J. MENDOZABAL	13
3. D. METCALFE	9
4. N. HAINS	8
5. H. MUNDAY	6
6. J. PIPER	5
7. P. MARSHALL	2
8.	2

Time....37.3.....

1.50.p.m. EVENT 4 - HEAT 11 (LOG 266).

("BHP" Special Standing Block Handicap 300mm)

1. STEWART, G. (Vic.)	10 sec.B.H.
2. Hodgetts, T. (Tas.)	16 " "
3. Vicary, R.T. (N.Z.)	11 " "
4. McGlade, C. (Vic.)	11 " "
5. HALL, E. (N.Z.)	6 " "
6. Lynch, A.A. (Q'ld)	7 " "
7. Hodge, G.W. (Vic.)	5 sec.B.H.
8. McIntosh, C. (N.S.W.)	3 " "

Time...26.3.....

SATURDAY, SEPTEMBER 29 - Continued

2.00.p.m. EVENT 4 - HEAT 12 (LOG 267).

("BHP" Special Standing Block Handicap 300mm).

1. Dingle, M. (Q'ld)	14 sec.B.H.
2. Sturzaker, J. (Tas.)	12 " "
3. Kennedy, M.C. (N.S.W.)	12 " "
4. Rees, S. (Vic.)	11 " "
5. Kendall, B. (Vic.)	9 " "
6. Fullgrabe, M.D. (S.A.)	7 " "
7. Nicholas, D. (Tas.)	9 " "
8. MACILWAIN, J. (Vic.)	3 " "

Time..21.3.....

2.10.p.m. EVENT 22 - FINAL (LOG 268).

("Glenbervie Timber" Tree Felling Handicap 325mm).

1. M. NEWCOMBE	3 RD 58
2. D. MUNPAY	50
3. W. RITTER	2 ND 27
4. D.W. KENNEDY	1 ST 26
5. H.J. MUNDAY	15
6. D.R. BURNS	3

Time..2.33.5.....

PRESENTATION OF TROPHIES EVENT 22.

2.20.p.m. EVENT 4 - HEAT 13 (LOG 269).

("BHP" Special Standing Block Handicap 300mm).

1. LIPSCOMBE, E.A. (Tas)	11 sec.B.H.
2. Matheson, L. (Vic.)	12 " "
3. Millman, G. (Vic.)	11 " "
4. HINES, J. (Vic.)	1 " "
5. Wheeler, B.L. (Vic.)	9 " "
6. Chevalier, G.L. (Tas.)	5 " "
7. Burley, R.L. (Vic.)	5 " "
8. Dingle, B. (Q'ld)	7 " "

Time...31.9.....

2.30.p.m. EVENT 19 - FINAL (LOG 270).

("Associated Pulp & Paper Mills" Underhand Handicap 325mm).

1. B. WHEELER	3 RD 14
2. B. KENDALL	11
3. J. WILLIAM	10
4. R. CHRISTIAN	9
5. A. MCGLADE	7
6. R. BAILEY	5
7. J. PIPER	5
8. P. MARSHALL	2

Time..30.1.....

PRESENTATION OF TROPHIES FOR EVENT 19.

2.35.p.m. EVENT 4 - HEAT 14

("BHP" Special Standing Block Handicap 300mm)

1. Foster, D.J. (Tas.)	18 sec.B.H.
2. Duggan, I. (Tas.)	18 " "
3. Gray, W.R. Senr. (Vic.)	15 " "
4. Young, R.A. (Vic.)	13 " "
5. Stewart, G.J. (Vic.)	11 " "
6. Metcalf, D.L. (Vic.)	10 " "
7. Quanchi, V. (Vic.)	6 " "
8. Macilwain, J.I. (Vic.)	4 " "
9. Hines, J. (Vic.)	1 " "

Time.....



LT6

TAA

Fly the Friendly Way

SATURDAY, SEPTEMBER 29 - Continued

2.40.p.m. EVENT 4 - SEMI FINAL 1 (LOG 271).

("BHP" Special Standing Block Handicap 300mm)

1.	W. LARSEN	11
2.	T. BOW	11
3.	D. ARMSTRONG	11
4.	R. CHRISTIAN	11
5.	L. CALDWELL	11
6.	R. C. TROTTER	8
7.	J. H. HOWARD	3 rd 8
8.	N. BITTER	2 nd 8
9.	A. MCGLADE	1 st 5

Time... 26.4

2.45.p.m. EVENT 4 - HEAT 15.

("BHP" Special Standing Block Handicap 300mm)

1.	Hewitt, G. (Q'ld)	18	sec.	B.H.
2.	Lovell, G.W. (Tas.)	18	"	"
3.	Alexander, J.M. (Vic.)	17	"	"
4.	O'Toole, L.J. (Vic.)	13	"	"
5.	Barker, P. (Vic.)	11	"	"
6.	Matheson, A. (Vic.)	10	"	"
7.	Gray, W.B. (Vic.)	7	"	"
8.	Wiltshire, R. (Vic.)	5	"	"
9.	Lipscombe, E.R. (Tas.)	2	"	"

Time.....

2.50.p.m. EVENT 4 - SEMI FINAL 2 (LOG 272).

("BHP" Special Standing Block Handicap 300mm)

1.	B. TROM	17
2.	B. HAYS	11
3.	P. BARKER	2 nd 10
4.	A. MATHESON	9
5.	G. BURLEY	8
6.	R. HARPOLE	8
7.	P. MARSHALL	7
8.	M. LENTZ	6
9.	J. CRAWFORD	3

Time... 25.7

3.00.p.m. EVENT 4 - SEMI FINAL 3 (LOG 273)

("BHP" Special Standing Block Handicap 300mm)

1.	G. MATHESON	13
2.	M. KENNEDY	12
3.	S. PAPA	12
4.	R. VICARY	2 nd 11
5.	C. MCGLADE	11
6.	B. KENDALL	9
7.	B. WHEELER	1 st 9
8.	R. BURLEY	5

Time... 25.6

3.10.p.m. EVENT 4 - FINAL (LOG 274)

("BHP" Special Standing Block Handicap 300mm)

1.	R. VICARY	11
2.	P. BARKER	10
3.	B. WHEELER	9
4.	N. BITTER	8
5.	M. LENTZ	6
6.	A. MCGLADE	5

Time... 29.6

PRESENTATION OF TROPHIES FOR EVENT 4.

PRESENTATION OF GRAND AGGREGATE TROPHY.

POLICE WOODCHOPPING
Victorian Police Axemen's Club

PROGRAMME OF EVENTS

Royal Melbourne Show, Friday 21st September,
1979. Commencing at 10.30.a.m.

POLICE MAIDEN STANDING BLOCK 250mm.

1. T. McClelland
2. G. Hopley
3. T. Halfpenny
4. P. Toomey
5. B. Doherty
6. T. Hernan
7. D. Sheehan

POLICE MAIDEN UNDERHAND 250mm.

1. T. McClelland
2. G. Hopley
3. T. Halfpenny
4. P. Toomey
5. B. Doherty
6. T. Hernan
7. D. Sheehan

POLICE SECOND DIVISION STANDING BLOCK 250mm.

1. I. McKenzie
2. R. Blackburn
3. C. Arnell
4. E. McClelland
5. K. Corbett
6. T. McClelland
7. G. Hopley
8. T. Halfpenny
9. P. Toomey

POLICE SECOND DIVISION UNDERHAND 300mm.

1. I. McKenzie
2. R. Blackburn
3. C. Arnell
4. E. McClelland
5. K. Corbett
6. T. McClelland
7. G. Hopley
8. T. Halfpenny
9. P. Toomey

"WINFIELD" 25s STANDING BLOCK POLICE
CHAMPIONSHIP 300mm.

(Sponsored by ROTHMANS OF PALL MALL AUST.LTD.)

1. V. Quanchi
2. N. Edwards
3. J. O'Toole
4. J. Macilwain
5. D. Radford
6. R. Blackburn
7. I. McKenzie
8. C. Arnell
9. L. Allemand

POLICE WOODCHOPPING - Continued

"WINFIELD" 25s UNDERHAND POLICE CHAMPIONSHIP
325mm.
(Sponsored by ROTHMANS OF PALL MALL AUST.LTD.)

1. V. Quanchi
2. N. Edwards
3. J. O'Toole
4. J. Macilwain
5. D. Radford
6. R. Blackburn
7. I. McKenzie
8. C. Arnell
9. L. Allemand

"WINFIELD" 25s POLICE PATRONS UNDERHAND
CHAMPIONSHIP 325mm.
(Sponsored by ROTHMANS OF PALL MALL AUST.LTD.)

1. K. Richards
2. P. Barker
3. R. Young
4. D. Metcalf
5. R. Rees
6. E. Giri
7. G. Letunica
8. C. Dunn
9. R. Stanton

TEAMS EVENT - VICTORIA POLICE versus SPAIN

TEAM TO BE SELECTED ON DAY

POLICE OPEN STANDING BLOCK HEAT 1 300mm.

1. K. Richards
2. V. Quanchi
3. J. O'Toole
4. N. Edwards
5. G. Letunica
6. E. McClelland
7. J. Mendizabal (Spain).

POLICE OPEN STANDING BLOCK HEAT 2 300mm.

1. R. Young
2. D. Radford
3. E. Giri
4. J. Macilwain
5. R. Blackburn
6. R. Stanton
7. M. Mindeguia (Spain)

POLICE OPEN STANDING BLOCK HEAT 3 300mm.

1. P. Barker
2. D. Metcalf
3. R. Rees
4. G. Hyatt
5. C. Arnell
6. C. Dunn
7. J. Orbegozo (Spain)

POLICE OPEN STANDING BLOCK FINAL 300mm.

1.
2.
3.
4.
5.
6.

POLICE OPEN UNDERHAND HEAT 1 350mm.

1. R. Young
2. D. Radford
3. E. Giri
4. J. Macilwain
5. R. Blackburn
6. R. Stanton
7. M. Mindeguia (Spain)

POLICE OPEN UNDERHAND HEAT 2 350mm.

1. P. Barker
2. D. Metcalf
3. R. Rees
4. G. Hyatt
5. C. Arnell
6. C. Dunn
7. J. Orbegozo (Spain)

POLICE OPEN UNDERHAND HEAT 3 350mm.

1. K. Richards
2. V. Quanchi
3. J. O'Toole
4. N. Edwards
5. G. Letunica
6. E. McClelland
7. J. Mendizabal (Spain)

POLICE OPEN UNDERHAND FINAL 350mm.

1.
2.
3.
4.
5.
6.

The Victorian Police Club wishes to thank
ROTHMAN'S OF PALL MALL AUST. LTD., for their
sponsorship of the Police Underhand and
Standing Block Championships and the Police
Patrons Championship Underhand.

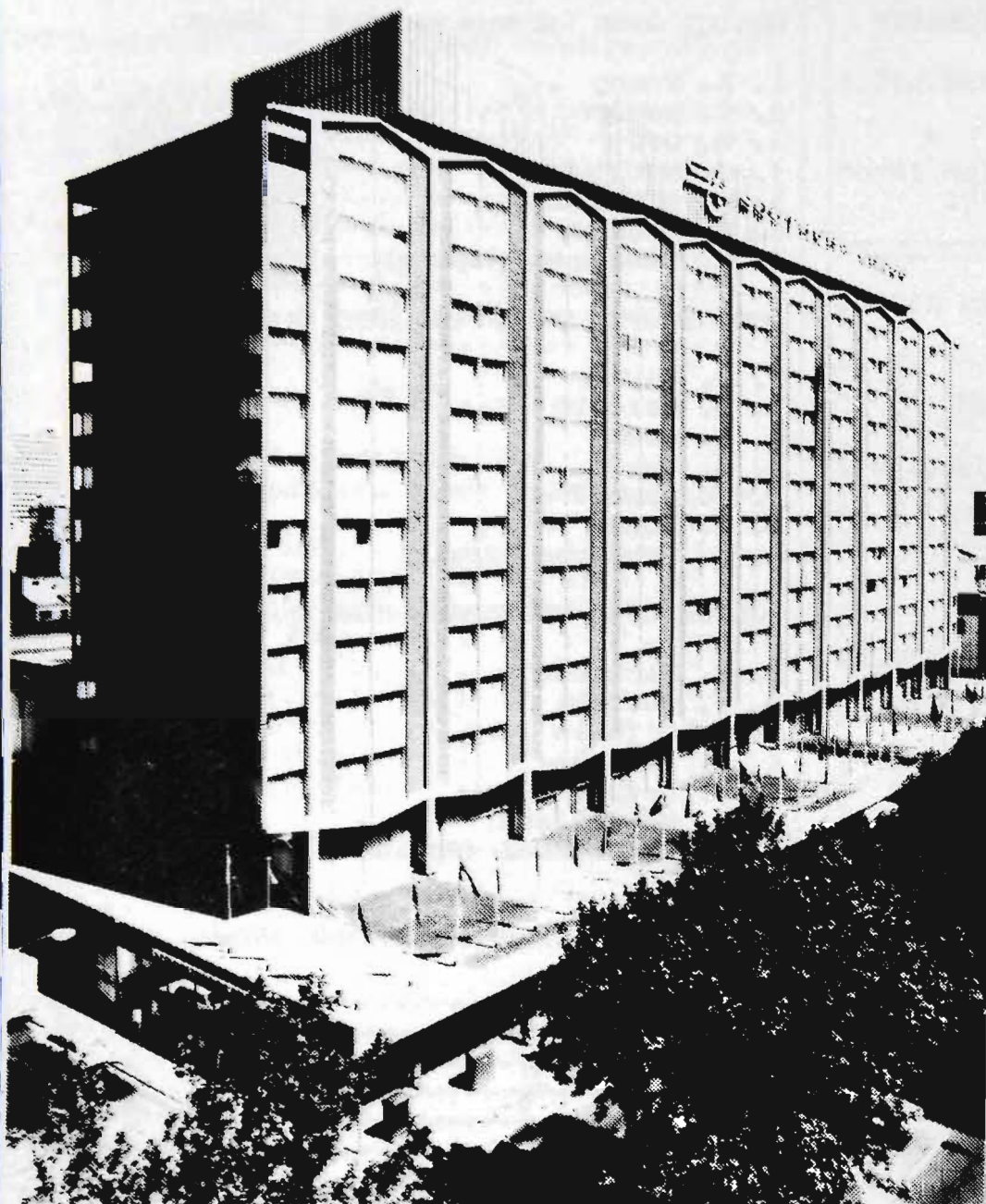

**SOUTHERN
CROSS
HOTEL**

**131 Exhibition St.,
Melbourne
Phone: (03) 63 0221**

- ★ **426 Rooms — Fully Air Conditioned**
- ★ **9 Function Rooms — catering for between 10 and 1000 people**
- ★ **All rooms including Function Rooms, currently being completely refurbished**
- ★ **The 1979 SUN COUNTRY SHOW GIRL will be accommodated at THE SOUTHERN CROSS during her stay for the Royal Melbourne Show**

INDEX TO COMPETITORS IN WOOD CHOPPING
CONTESTS

A

ALDRICK, A.L., 22 Honiton Avenue.,
Carlingford, N.S.W. 2118.
Alexander, J.M., Box 86, Cobden, Vic. 3266.
Armstrong, D.L., 1 Lyndon Crescent,
Traralgon, Vic. 3844.
Arnell, C.J., 13 Dove Street, West Footscray,
Vic. 3011.

B

BAILEY, K.J., Reid Street, Strahan, Tas. 7468.
Barker, P., Box 14, Mt. Martha, Vic. 3934.
Bartel, T., Box 19, Rutherglen, Vic. 3685.
Bentley, J., C/- C. Hughes, P.O. Box 3248,
Auckland, New Zealand.
Blacker, T., Noojee, Vic. 3833.
Brown, D.J., Mountain River, Grove, Tas.
7106.
Burley, J., 13 Graeme Court, Benalla, Vic.
3672.
Burley, L., Wooleen, Winton, via Benalla,
Vic. 3672.
Burley, R.L., Wooleen, Winton, via Benalla,
Vic. 3672.
Burns, D.R., Box 57, Westbury, Tas. 7303.

C

CALDWELL, L.A., C/- Beach Road, Woodside,
Vic. 3874.
Caldwell, L.J., 93 Argyle Street, Traralgon,
Vic. 3844.
Caldwell, T., 22 Baromi Road, Mirboo North,
Vic. 3871.
Chevalier, G.L., 20 Beefeater Street,
Deloraine, Tas. 7304.
Chiller, K.J., R.S.D., Alvie, via Colac, Vic.,
3253.
Christian, R., Box 71, Neerim South, Vic.
3831.
Colliver, V., 10 John Street, Lilydale, Vic.
3140.
Conway, K.M., 27 Tyson Road, Heyfield, Vic.,
3858.
Cornwall, B., 17 Montrose Street, Warragul,
Vic., 3820.
Cowen, G., P.O. Box 79, Cygnet, Tas. 7112.
Cowen, R.I., Main Road, Franklin, Tas.
7113.
Crawford, J.T., 6 Tarrant St., Cobden,
Vic. 3266.
Cronin, N., Lower Coldstream Road, Calliope,
via Ulmarra, N.S.W. 2462.
Crooks, T.R., R.M.B. 4515, Bung Bong,
via Maryborough, Vic. 3465.

D

DAVEY, R., Ngapara, Deddington, Tas. 7212.
Davis, J., 57 Bolong Road, Bomaderry,
N.S.W. 2540.
Devine, D.G., 4 Gladman Street, Launceston,
Tas. 7250.
Dingle, B., The Retreat, M.S. 882,
Gin Gin, Q'ld. 4671.
Dingle, D., C/- G. Hewitt, P.S. 483,
Gympie, Q'ld. 4570.
Dingle, M., The Retreat, M.S. 882, Gin Gin,
Q'ld. 4671.
Dingle, P., The Retreat, M.S. 882, Gin Gin,
Q'ld. 4671.
Duggan, I., 5 Chisholm Place, Glenorchy,
Tas. 7010.
Duvall, N., Box 462, Queanbeyan, N.S.W. 2620.

E

EDEBOHLS, R., Kiah Post Office, via Eden,
N.S.W. 2551.
Edwards, R., C/- C. Hughes, P.O. Box 3248,
Auckland, New Zealand.
Eslinger, R., Box 912, McCloud, California,
U.S.A. 96057.
Estcourt, G.C., 140 Guy Street, Traralgon,
Vic. 3844.
Ewington, T., 8 Churchill Avenue, Burnie,
Tas. 7320.

F

FIGG, R.H., 4 Bass Street, Warrane, Tas.
7018.
Foley, V.J., 34 McAlister Street, Frankston,
Vic. 3199.
Foster, D.G., P.O. Box 85, Latrobe, Tas. 7307
Foster, D.J., 56 Triton Road, East Devonport,
Tas. 7310.
Fullgrabe, L.S., 8 Milford Avenue, Stirling,
S.A. 5152.
Fullgrabe, M.D., 5 Charlbury Road, Meadiel
Gardens, S.A. 5081.

G

GILLAM, J., 32 Duke Street, Boolarra, Vic.
3870.
Gilpin, S.J., 4 Chapel Street, Morwell, Vic.
3840.
Giri, G., 59 Belle Vue Road, Golden Square,
Vic. 3555.
Gray, W.B., 24 Greenslopes Drive,
Mooroolbark, Vic. 3138.
Gray, W.R. Senr., 24 Greenslopes Drive,
Mooroolbark, Vic. 3138.

H

HAINS, F., 42 South Street, Beaufort, Vic.
3373.
Hains, J., 9 Halpin Street, Beaufort, Vic.
3373.
Hains, K., 13 South Street, Beaufort, Vic.
3373.
Hains, N., 9 White Parade, Churchill, Vic.
3842.
Hall, E., 24 Slateford Place, Tokoroa, N.Z.
Hammond, R.T., Rokeby, Vic. 3821.
Hancock, W.J., 22 Alice Street, West Ulverstone
Tas. 7315.
Harding, R., 24 Hallett Crescent, Wangaratta,
Vic. 3677.
Hartshorne, R.G., 23 Wiltonvale Avenue,
Hoppers Crossing, Vic. 3030.
Hays, B.J., 100 Turners Beach Road, Ulverstone,
Tas. 7315.
Hewitt, G., P.S. 483, Gympie, Q'ld. 4570.
Hillcoat, P.E., 8 Leeson Street, Bundaberg,
Q'ld. 4670.
Hines, J., Off Millet Road, St. Arnaud, Vic.
3478.
Hodge, G.W., P.O. Box 8, Buchan, Vic. 3885.
Hodgetts, T., 20 Egan Street, Newnham,
Launceston, Tas. 7250.
Hoffman, L., 57 Kurrajong Street, Dorriggo,
N.S.W. 2453.
Holmes, B., 1 Anson Street, Launceston, Tas.
7250.
Honeck, D., C/- C. Hughes, P.O. Box 3248,
Auckland, New Zealand.
Howard, T.H., R.S.D., Korweinguboorra, Vic.
3461.
Hughes, M.H., 23 Dreghorn Place, Tokoroa,
New Zealand.

J

JACKSON, K., 551 Archerfield Road, Richlands,
Q'ld. 4077.
Jenkins, L.B., Main Lead Road, Beaufort,
Vic. 3373.
Jenkins, R.G., Merymbuela, Willaura, Vic.
3291.
Johnstone, R., C/- T. Trow, 1 Edward Street,
Coromandel, New Zealand.

K

KENDALL, B., 27 Gravesend Street, Colac,
Vic. 3250.
Kennedy, D.W., 11 Maffra Road, Heyfield,
Vic. 3858.
Kennedy, M.C., 8 Apollo Drive, Coff's
Harbour, N.S.W. 2450.
Kirley, M., Flat 15 Ligar Street, Sunbury,
Vic. 3429.

L

LARSEN, W.L., 19 Scarborough Drive, Wodonga,
Vic. 3690.
Lentz, M., 32488 Deberry Road, Creswell,
Oregon, U.S.A. 97426.
Lipscombe, E.R., 33 Beach Road, Margate,
Tas. 7153.
Lovell, G.W., 16 Dewar Place, Claremont,
Tas. 7011.
Lynch, A.A., 2/41 Sondiro Street, Woree,
Cairns, North Q'ld. 4870.

M

MCCOLL, D., P.O. Box 199, Ararat, Vic. 3377.
McGlade, A., Jancourt East, via Cobden, Vic.
3266.
McGlade, C., 146 Airey's Street, Elliminyt,
via Colac, 3250.
Machen, E., Balook Road, Callignee, Vic.
3844.
Macilwain, J.I., 81 Rosella Street,
Doncaster East, Vic. 3109.
McIntosh, C., P.O. Box 29, Kyogle, N.S.W.
2474.
McKean, G.M., 24 Church Road, Yarram,
Vic. 3971.
Malsem, F.A., Box 5, Beechworth, Vic. 3747.
Marshall, P.M.J., Flat 5/26 Swan Street,
North Hobart, Tas. 7000.
Matheson, A., Cobden P.O., Vic. 3266.
Matheson, G., P.O. Box 39, Trentham, Vic.
3458.
Matheson, L., Jancourt East, Vic. 3266.
Mendizabal, J., C/- Rafael Aguirre, Centro
De Atraccion, San Sebastian, Spain.
Metcalf, D.L., 20 Henry Street, Eltham,
Vic. 3095.
Millman, G., Spring Street, Cockatoo, Vic.
3781.
Mindeguia, M., C/- Rafael Aguirre, Centro
De Atraccion, San Sebastian, Spain.
Munday, D., 16 Tarroona Avenue, Burnie,
Tas. 7320.
Munday, H.J., 26 Tarroona Avenue, Burnie,
Tas. 7230.
Munday, R.F., Woodbyne, C/- Kiah, N.S.W.
2551.

N

NEWCOMBE, A.M., Pirron Yallock, Vic. 3249.
Nicholas, D., 32 Henty Street, Launceston,
Tas. 7250.

O'Dowd, J., 17 Lawrence Court, Colac, Vic.
3250.
Orbegozo, J., C/- Rafael Aguirre, Centro De
Atraccion, San Sebastian, Spain.
O'Toole, D., Flat 5, 3 Eldridge Street,
Footscray, Vic. 3012.
O'Toole, J., Junr., 24 Whittens Lane,
Doncaster, 3108.
O'Toole, L.J., 8 Outhwaite Avenue, Doncaster,
Vic. 3108.
O'Toole, M., 6 Murchison Street, Broadford,
Vic. 3658.
O'Toole, P., 82 Ebdon Street, Kyneton,
Vic. 3444.

P

PALMER, D., 48 Station Street, Moonah, Tas.
7009.
Papa, S.P., 61 Elizabeth Drive, Tokoroa,
New Zealand.
Piper, J.R., R.M.B. 5080, Tallangatta,
Vic. 3700.

Q

QUANCHI, V., 125 Collins Street, Mentone,
Vic. 3194.

R

RADFORD, D.K., Benalla Police Station,
60 Faithful Street, Benalla, Vic. 3672.
Rees, C.R., 47 Buln Buln Road, Drouin, Vic.
3818.
Rees, G.R., Gardner & Holmans Road, Drouin,
Vic. 3818.
Rees, S., Carrajung, Vic. 3844.
Reynolds, A.G., 72 Solo Drive West, Whittington
Geelong, Vic. 3219.
Richards, K., 94 McNeilly Road, Drouin, Vic.
3818.
Ritter, N., R.S.D., Montana, Tas. 7304.
Robins, R., Reid Street, Rutherglen, Vic.
3685.
Robbins, A.H., Carlisle River, Vic. 3249.
Rolins, G., 27 Bright Street, Eaglehawk
Vic. 3556.
Rothenberg, G., 11 Buckland Road, Beechworth,
Vic. 3747.
Rowe, L.G., 42 Adelaide Street, Westbury,
Tas. 3703.

S

SAINTY, S., 174 Charles Street, Launceston,
Tas. 7250.
Schimleck, W.J., 16 James Street,
Whittlesea, 3757.
Schmidt, E.A., Box 145, Loxton, S.A. 5333.
Semmens, D.A., 20 Gladman Street, Launceston,
Tas. 7250.
Sheppard, D.R., Main Road, Bungaree, Vic.
3343.
Sherriff, J., 31 Henty Street, Launceston,
Tas. 7250.
Short, L.R., 45 Clare Street, Hadspen, Tas.
7257.
Smith, G.R., P.O. Box 3, Mitta Mitta, Vic.
3701.
Smith, M.A., P.O. Box 3, Mitta Mitta, Vic.
3701.
Stares, J.L., Box 129, Eden, N.S.W. 2551.
Stares, L., Box 129, Eden, N.S.W. 2551.
Stewart, G.J., 134 Noga Avenue, Keilor
East, Vic. 3033.
Sturzaker, J., Elizabeth Town, Tas. 7304.
Suckling, H.J., R.S.D., Korweinguboorra,
Vic. 3461.

T

TREZISE, N.W., 41 Lawrence Street,
Myrtleford, Vic. 3737.
Trotter, R.C., Carlisle River, Vic. 3249.
Trow, B., R.D.1, Waitakaruru, New Zealand.
Trow, T., 1 Edward Street, Coromandel,
New Zealand.

V

VICARY, R.T., No.4 R.D., Te Kuiti, New
Zealand.

W

WHEELER, B.L., 55 Bruce Street, Heyfield,
Vic. 3858.
Whiteside, F., Taylors Rd., Jancourt East, via
Cobden, Vic. 3266.
Wilkins, K.A., 34 Nelson Street, Burnie,
Tas. 7320.
Williams, P., Littleton Avenue, Yinnar,
Vic. 3869.
Wiltshire, R., 27 Moona Street, East Burwood,
Vic. 3151.
Winkel, H.P., Bellingen Road, Dorrigo,
N.S.W. 2453.
Winter, G.T., 30 Anslow Street, Woodend,
3442.

Y

YOUD, D.L., Golden Valley, Tas. 7304.
Youd, M., 7 Westbury Place, Deloraine,
Tas. 7304.
Young, R.A. 13 McGretton's Road, Healesville,
Vic. 3777.
Young, R.C., C/- P.O. Kiah, N.S.W. 2551.

The Royal Agricultural Society of Victoria

LIST OF OFFICE BEARERS, 1979

PATRON IN CHIEF

Sir ZELMAN COWEN, A.K. G.C.M.G., K.St.J., QC.

PATRON

The Hon. Sir HENRY WINNEKE, K.C.M.G., K.C.V.O., O.B.E., K.St.J., QC.

PRESIDENT:

R. T. BALDERSTONE, M.C., "Koonje", Rhinds Road, Wallington, 3221.

VICE-PRESIDENTS:

ADRIAN GIBSON, 40 Balwyn Road, Canterbury, 3126.

J. H. H. SLEIGH, "Bayunga", Nagambie, 3608.

G. R. STARRITT, O.B.E., "Kelso Park", R.S.D. Tatura, 3616.

TRUSTEES:

W. J. T. CLARKE, "Devon Park", Dunkeld, 3294.

The Hon. SIR WILLIAM McDONALD, Kt., "Brippick", Neuarpuir, 3413.

P. B. RONALD, C.M.G., "Koo-man-goo-nong", Pakenham, 3810.

G. P. H. WILSON, C.M.G., "Wilson House", Berwick, 3806.

LIFE COUNCILLORS:

W. A. ANGLISS, "Marong", Donnybrook, 3652.

J. M. BUCHANAN, Bass Street, Flinders, 3929.

SIR RUPERT W. J. CLARKE, Bart, M.A., M.B.E., 19th Floor, National Bank House, 500 Bourke Street Melbourne, 3000.

W. J. T. CLARKE, "Devon Park", Dunkeld, 3294.

SIR EGDAR COLES, Kt., A.A.S.A., "Hondra", Williams Road, Mount Eliza, 3930.

SIR ALEC CRESWICK, Kt., "Allanvale", Avenel, 3664.

K. A. DRUMMOND, "Talgarno Park", P. B. Wodonga, 3690.

Prof. H. C. FORSTER, O.B.E., 9 Mountain View Road, North Balwyn, 3104.

J. M. GARDINER, "Karalee", Tungamah, 3728.

G. HOWELL, Flat 4/23 Asquith Street, Kew, 3101.

ROBERT HUNTER, 8 Kensington Road, South Yarra, 3141.

DAVID W. R. KNOX, "Polloch", Box 38, Nagambie, 3608.

H. L. LYALL, 362 Glenferrie Road, Malvern, 3144.

C. O. MOORE, "Weerangourt", R.S.D. 136, Hamilton, 3300.

LINDSAY, G. C. NICHOLAS, "Cooring Yering", Lilydale, 3140.

P. B. RONALD, C.M.G., "Koo-man-goo-nong", Pakenham, 3810.

F. E. S. SCOTT, M.B.E., Geelong Road, Mt. Helen, Buninyong, 3357.

G. R. STARRITT, O.B.E., "Kelso Park", R.S.D. Tatura, 3616.

G. P. H. WILSON, C.M.G., "Wilson House", Berwick, 3806.

MEMBERS OF COUNCIL:

R. T. BALDERSTONE, M.C., "Koonje", Rhinds Road, Wallington, 3221.

W. R. R. BEGGS, "Buln Gherin West", Beaufort, 3373.

E. W. BEST, C.M.G., 670 Orrong Road, Toorak, 3142.

C. BOTT, "Naranghi" Yarrowonga, 3730.

J. K. BUCHANAN, A.M., "Gleneira", Flinders, 3929.

J. M. BURSTON, "East Mount Ada", Benalla, 3672.

R. M. BUTLER, "Meadow Banks", Newstead, 3462.

W. D. CROWLEY, Q.P.M., Railway Road, Wesburn, 3139.

A. J. FISKEN, "Lal Lal Estate", Yendon, 3352.

C. B. GARDINER, Box 126, Tongala, 3621.

(1 Hobby St., Tongala, 3621.)

R. B. GERRAND, M.B.E., "Malanda", Stradbroke, via Sale, 3850.

A. GIBSON, 40 Balwyn Road Canterbury, 3126.

W. McL GREAVES, 48 Peel Street, Berwick, 3806.

J. G. W. HEAD, Box 161, Seymour, 3660.

C. R. KELLY, "Barwidgee", Caramut, 3274.

J. W. KELLY, "Eulo", Caramut Nth., 3274.

R. B. LANGDON, "Wexford", Byaduk North, R.S.D. 115, Hamilton, 3300.

F. B. LANGLANDS, "Kalimna Park", Horsham, 3400.

F. J. LITHGOW, "Flowerfield", Coldstream, 3770.

SIR CECIL LOOKER, Kt., 26 Tormey Street, North Balwyn, 3104.

D. S. MacGREGOR, M.B.E., "Dalmore", Baringhup, 3463.

Colonel Sir MALCOLM H. McARTHUR, Kt., O.B.E., Melrose Farm, Wollert, 3750.

SIR IAN M. McLENNAN, K.C.M.G., K.B.E., 26th Floor, 140 William Street, Melbourne, 3000.

I. K. MORTON, 53 St. Kinnord Street, Essendon, 3041.

B. N. NAYLOR, c/o G.T.V. Channel 9, Bendigo Street Richmond, 3121.

J. W. RAE, a'Beckett Road, Narre Warren North, 3804.

J. H. H. SLEIGH, "Bayunga", Nagambie, 3608.

The Hon. I. W. SMITH, M.P., Dept. of Agriculture, Box 4041, G.P.O. Melbourne, 3001.

F. R. I. STEPHENS, "Vermont", R.M.B., 1154, Benalla, 3672.

K. W. URQUHART, "Boonerah", Hexham, 3273.

R. G. WALKER, "Pleasant Park", Goroke, 3412.

J. W. D. WARD, 3 Kilbride, 173 Walsh Street, South Yarra, 3141.

The Hon. VERNON F. WILCOX, C.B.E., Q.C., "Carwoola", Alexandra, 3714.

DIRECTOR:

H. J. CLAPPISON, 62 Richardson Road, Croydon, 3136.

DEPUTY DIRECTOR:

J. C. BUCKLAND

8 Wellington Street, Brighton, 3186.

ASSISTANT DIRECTOR:

I. A. PEDERSEN, D.F.C.

273 Beaconsfield Parade, Middle Park, 3206.



THE ROYAL AGRICULTURAL SOCIETY OF VICTORIA

ROYAL SHOWGROUNDS, EPSOM ROAD, ASCOT VALE, 3032

THE ANNUAL EXHIBITION will be open on **WEDNESDAY, 19th SEPTEMBER**, to **SATURDAY, 29th SEPTEMBER**, (including Sunday, 23rd from 9.00 a.m.).

Members of the Society, on presentation of their badges, will be admitted to the Grounds and Grand Stands free.

The public will be admitted on Wednesday, 19th September, and on the remaining days of the Show, from 9 a.m., including Sunday, 23rd September, on payment of \$4.00 for adults and \$1.00 for children under 15.

No charge is made for admission to public Grand Stands.

Admission may be obtained at the gates by cash payment or on production of Member's badges or official passes, etc., also combined Rail and Show Tickets which are sold at Flinders Street, Railway Station, Tourist Bureau, Collins Street, and at all suburban railway stations, including Frankston, Lilydale, Belgrave, Sunbury and Geelong.

Trams run direct from Elizabeth Street to the Show Grounds.

Prize Cards and Ribbons (which are copyright) will be displayed with the successful exhibits, as follows:

NORMAL CLASSES (Where Applicable)

First Prize	Blue-lettered Card, Blue Ribbon.
Second Prize	Red-lettered Card, Red Ribbon.
Third Prize	Black-lettered Card, White Ribbon.
Fourth Prize	Green-lettered Card, Yellow Ribbon.
Fifth Prize	Brown-lettered Card, Green Ribbon.
Sixth Prize	Grey-lettered Card, Buff Ribbon.
Very Highly Commended	Lavender-lettered Card and Ribbon.
Highly Commended	Lavender-lettered Card and Ribbon.
Commended	Lavender-lettered Card and Ribbon.
Special	Green-lettered Card, Purple Ribbon.

GROUP CLASSES IN BEEF, DUAL PURPOSE AND DAIRY CATTLE SECTIONS ONLY

First Prize	Blue-lettered Card, Blue and Black Ribbon.
Second Prize	Red-lettered Card, White and Black Ribbon.
Third Prize	Black-lettered Card, White and Black Ribbon.

CHAMPIONSHIPS

Champion Prize Winners	Blue-lettered Card.
Reserve Champion	Blue-lettered Card.
Junior Champion	Blue-lettered Card.
Junior Reserve Champion	Blue-lettered Card.

A ribbon will be carried round the necks of prize-winning Live Stock exhibits.

Supreme Champions will be distinguished by a light blue sash.

Grand Champions and Champions will be distinguished by a red, white and blue sash or rosette.

Senior Champions will be distinguished by a blue sash or rosette.

Reserve Senior Champions and Reserve Champions will be distinguished by a purple sash or rosette.

Junior Champions will be distinguished by a blue, red and blue sash or rosette and Reserve Junior Champions by a red, blue and red sash or rosette.

Refreshments of all kinds will be provided on the grounds by the Society's authorised caterers who bind themselves to supply everything of the best quality at Melbourne rates.

Royal Showgrounds,
Epsom Road, Ascot Vale, 3032.

H. J. CLAPPISON, Director.

CATTLE

Stewards-in-Chief

Beef Cattle: D.S. MacGregor, M.B.E.
Deputy: Col. Sir Malcolm McArthur
Fat Cattle: J.M. Burston, Esq.
Deputy: A.C. Bott, Esq.

Senior Parade Steward

Beef Cattle: D.S. MacGregor, M.B.E.
Dairy Cattle: R.B. Gerrand, Esq.
Deputy: C.D. Gardiner, Esq.

CONDITIONS OF ENTRY AND EXHIBITION, ETC.

(See also the conditions at the head of each Breed Section)

1. Entries will be received in the Cattle Section of the Royal Agricultural Society's Show subject to the rules and conditions hereinafter set out and also those appearing at the head of and in each section and in each class.

2. The Council of the Society or the Director shall have the power without assigning any reason to:

- (a) Reject or cancel any entry at any time.
- (b) Prohibit the participation by any person or exhibit in any event or class for which it is entered.
- (c) Cancel any event or class.
- (d) Alter the time at which any class or event is to take place.
- (e) Alter the conditions of any class.
- (f) Remove any exhibit from the Show Grounds.
- (g) Alter the date or time for the closing of entries for any section or class or for any particular entry.
- (h) Transfer an exhibit or exhibitor from any class to any other class.

3. The Society or any official judge steward officer or employee shall under no circumstances be responsible for:

- (a) the loss or death of any animal;
- (b) any damage or injury occasioned to or by any animal;
- (c) any loss damage or injury occasioned to or by any exhibitor or any person acting on his behalf.

4. (a) The exhibitor enters entirely at his own risk.

(b) In case any exhibit whilst on the Society's Show Grounds shall cause or be the cause of injury or damage to any other exhibit or exhibitor or to the person or property of any member of the Society or the general public, the owner of such exhibit shall indemnify and keep indemnified the Society its officers officials and members from and against all damages costs claims expenses or liabilities incurred in connection with such exhibit. The exhibitor shall be liable to the Society and its employees officers and officials for any damage or loss occasioned to any of them by the exhibit or the exhibitor or his agent.

5. The exhibitor shall at all times comply with the directions or requests of the Council of the Society or The Director. This shall without limiting the generality of the foregoing apply to the entry of the animal the exhibitor the conditions of a class the conduct of the exhibitor the conducting of the class the decisions of the Judge and the awarding of the prize.

6. The Council of the Society and the Director reserve the right to adjudicate on any entry or upon any question in dispute or doubt and to make any determination upon any matter whether covered by the conditions of entry or not and the decision so made shall be final and binding and the Society and the Director shall thereby have sole and absolute control of all matters affecting the conduct of the Show or the judging of any class and the exhibits and exhibitors. There shall be no right of appeal to any court of law or other body from any decision made by the Council of the Society or the Director.

7. An exhibit or exhibitor shall not be entitled to compete in any class by reason of the Society's acceptance of the entry and/or the inclusion of the exhibit or exhibitor in the Society's catalogue or by reason of an Exhibit Entry Ticket or number or other document having been printed allotted or issued by the Society.

8. Unless otherwise stated all exhibits must be the bona fide property of the exhibitor at the time of entry or be held by him under written lease in existence at the time of entry and the Council of the Society or the Director shall have the power to recognise or reject such lease as it or he deems fit.

9. The owner or lessee hereby indemnifies the Society against all claims from any cause made against the Society in respect of such animal at the instance of any other person.

10. An exhibit sold after the date of entry and before the time of judging shall not be entitled to compete unless with the approval of the Council of the Society or the Director.

11. No entry can be changed by the exhibitor after entries close. The Director and the Society shall however have the power to do so at any time and in so doing may without limiting the generality of the foregoing alter the class for which the animal is entered.

12. All entries must be made in writing on forms supplied by the Society unless otherwise permitted by the Director.

13. Entries in the Cattle Section of the Show must be made at the Society's Office at the Administrative Building at the Royal Show Grounds, Epsom Road, Ascot Vale, 3032, on or before 4.30 p.m. on Wednesday, 11th July, 1979, or be delivered by post to the said office on or before the same time viz, Wednesday, 11th July, 1979 at 4.30 p.m.

14. The appropriate entry fee as set out in the Schedule of Prizes shall be forwarded with each entry. No rebates of fees for withdrawn animals will be made.

15. All entry forms must be signed by the exhibitor or his authorised agent.

16. No exhibit may be entered in more than one Ordinary Class unless otherwise stated at the head of the Section. Sweepstakes special classes or championships do not count as ordinary classes. Throughout the Schedule Special Classes are designated with a star (*). Should any exhibit be incorrectly entered in more than one ordinary class such exhibit shall compete in the first class in which its name appears in the Society's Catalogue unless the Director otherwise directs.

17. Unless otherwise determined by the Director only one exhibitor will be recognised as an owner from any one holding, and any exhibitor who enters, or permits the entry of any of his stock, in the name of any other exhibitor, may be dealt with in accordance with these rules.

EXHIBITS T.B. & BRUCELLOSIS FREE

18. All cattle (including those exhibited in the Fat Cattle Section) must have been tested for T.B. with negative result, by a duly qualified Veterinary Surgeon within 180 days prior to the opening of the Show, or be from herds certified as accredited, or in the process of accreditation, under a Government Accredited T.B.-free Herd Scheme conducted by the Department of Agriculture in any State of the Commonwealth.

19. All cattle entered in Breeding Classes must have been tested for Brucellosis with negative result, by a duly qualified Veterinary Surgeon within 90 days prior to the opening of the Show; or certified by a duly qualified Veterinary Surgeon to have been vaccinated against Brucellosis.

20. Veterinary Certificates for individual T.B. tests referred to in paragraph 18 and Brucellosis tests or vaccinations referred to in paragraph 19 must accompany entry forms or if not available at that time, must be in the hands of the Director not later than 21 days prior to the opening date of the Show.

ARRIVAL AND DEPARTURE OF EXHIBITS

21. Exhibits shall be placed where directed by the Director and where a stall or box is allotted the exhibit shall be in occupation of such stall on or before 8 a.m. on Wednesday 19th September, unless otherwise specified.

22. Exhibits shall not be removed from the Show Grounds until after the Grand Parade on Friday, the 28th September or such times as determined by the Cattle Committees of the Society, unless permission is obtained from the Director or unless by direction of one of the Society's Veterinary Surgeons.

23. The entry of cattle fodder bedding or equipment to the Show Grounds prior to the Saturday preceding the first day of the Show is not permitted without the permission of the Society.

STANDARD OF EXHIBITS

24. Each Breed Society in the Beef, Dual Purpose and Dairy Sections shall nominate to the R.A.S. an inspector or inspectors of cattle entered in the breed of the particular Breed Society.

25. The Council of the R.A.S. shall appoint such person or persons as an inspector or inspectors who shall inspect each animal entered in the relevant breed. Such inspections shall be carried out on the day preceding judging day commencing at 10 a.m. Exhibitors are required to have their stock attended and in readiness for inspection. The inspector(s) shall on that day submit their report before 1 p.m. to the Director.

26. If in the unanimous opinion of the inspector(s) any animal

- (a) is not true to type or
- (b) is not of sufficient merit as to be worthy of exhibit in the class or classes for which it is entered or
- (c) has not been adequately prepared for the Show or
- (d) bears any marking brand or tattoo contrary to the markings brand or tattoo disclosed in the relevant entry form or any marking brand or tattoo not in accordance with the records of the relevant Breed Society or
- (e) being a bull born on or before the 30th September, 1978 is not rung through the nose or
- (f) entered in any class for an exhibit of an age under 18 months has, or shows evidence of having had a permanent tooth.

then such animal shall be ineligible for exhibition and the Society may require the animal to be forthwith removed from the Show Grounds and the exhibitor, upon receipt of such notice shall forthwith remove such animal and failing such removal by him within the time prescribed by the Director the Director may remove the animal or cause the animal to be removed and all costs and expenses of removal shall be borne by the exhibitor and shall be refunded to the Society. Each such animal shall at all times be at the sole risk and responsibility of the exhibitor and the person or persons removing the animal shall at all times be deemed to be the agents of the exhibitor and all acts and omissions on the part of such person or persons shall be deemed to be the acts and omissions of the exhibitor who shall indemnify and hold indemnified the Society its servants and agents from all claims whatsoever in respect of the animal whether by reason of any loss or injury to or caused by the animal or because of transportation, feeding or housing or otherwise howsoever.

27. The Inspectors shall report any animal infected by warts and the Society's Veterinary Surgeon shall inspect such animal and if in his opinion such animal is ineligible for exhibition the Society may require the animal to be forthwith removed from the Show Grounds and the exhibitor, upon receipt of such notice shall forthwith remove such animal and failing such removal by him within the time prescribed by the Director the Director may remove the animal or cause the animal to be removed and all costs and expenses of removal shall be borne by the exhibitor and shall be refunded to the Society. Each such animal shall at all times be at the sole risk and

responsibility of the exhibitor and the person or persons removing the animal shall at all times be deemed to be the agents of the exhibitor and all acts and omissions on the part of such person or persons shall be deemed to be the acts and omissions of the exhibitor who shall indemnify and hold indemnified the Society its servants and agents from all claims whatsoever in respect of the animal whether by reason of any loss or injury to or caused by the animal or because of transportation, feeding or housing or otherwise howsoever.

28. The decision of the inspector(s) shall be final subject only to appeal to the Chief Steward or Assistant Chief Steward in the Beef or Dairy Cattle Section and his opinion shall be final.

29. The inspector(s) or Chief Steward or his assistant shall not be required to furnish to the exhibitor any reasons for their decision.

30. Notwithstanding anything contained in these regulations the Director shall have the right to declare any animal ineligible to compete because of the health of any such animal or for any other reason which the Director deems fit. The Director shall thereupon have the right to order the removal of such animal from the Show Grounds or in default thereof remove such animal at the expense and risk of the exhibitor.

31. Exhibitors of stock shall if requested by the Director submit his exhibit for inspection by one of the Society's Veterinarians.

32. In all Cattle Sections any animal entered which can be proved to the satisfaction of the Director to have received hormones shall be disqualified.

ENTRY TICKETS

33. An entry ticket will be issued by the Society for each exhibit unless the Director otherwise determines. The entry ticket will state thereon the number of the exhibit and the exhibit number shall correspond with the stall allotted to the exhibit where practicable. The exhibit ticket must be produced whenever required by the Society or the Director. Restriction on the number of entries may be made by the Society or the Director.

NECK NUMBERS

34. Numbers corresponding to the exhibit numbers in the catalogue must be worn by the exhibits when appearing before the Judge or when otherwise required.

35. Neck numbers must be obtained by the exhibitor from the office of the Cattle Superintendent.

"IN MILK" CLASSES AND DISPOSAL OF MILK

36. A cow or heifer entered as "in milk" may be transferred to the "in calf" class, if she has not calved prior to judging, or vice versa.

37. Entries of milking stock (Section 47 to 59 inclusive) will only be accepted subject to the following regulations regarding the disposal of milk.

38. Exhibitors are not permitted to dispose of milk prior to and during the currency of the Show, either by sale or gift, other than to the Society's agent, who is situated in the Society's Dairy. Unless otherwise decided by the Director all milk will be purchased according to butter-fat value, based upon a complete test of the bulked milk, and returns, less dairy costs, will be forwarded to exhibitors after the Show. No milk will be paid for unless approved milk utensils are used and hygienic methods are adopted.

39. Exhibitors must provide their own receptacles and arrange for the delivery of their own milk to the Society's dairy on the Show Grounds.

THE ROYAL AGRICULTURAL SOCIETY OF VICTORIA

Royal Show Grounds,
Epsom Road, Ascot Vale, 3032

MEMO TO EXHIBITORS IN STOCK SECTION

TRUCK PARKING

Dear Sir/Madam,

Arrangements have been completed to again provide a parking area on Flemington Racecourse River Motor Park, off Fisher Parade, adjacent to the bridge over the Maribyrnong River, on which Exhibitors' trucks may be parked.

Attendants will be on duty in the area and though all reasonable precautions will be taken, no responsibility can be accepted for the safety of vehicles and their contents.

A fee of \$15 will be charged and it will be necessary for exhibitors to make immediate application to this office if they wish to take advantage of this parking. The parking fee must accompany the application.

A list of applications will be furnished to the attendants who will set out the parking area. **THE AREA MUST BE VACATED BY THE MONDAY IMMEDIATELY AFTER THE SHOW.**

Yours faithfully,
H. J. CLAPPISON,
Director.

AGE OF EXHIBITS

40. The breeding year commences on the first day of July in each year. The Society's Veterinary Surgeon's decision in regard to age shall be final.

ABSENCE OF EXHIBIT

41. An animal entered for the Show may be withdrawn without reason 21 days prior to the opening day of the Show, after that date every animal entered must be exhibited unless a certificate signed by the owner is lodged with the Society prior to the date of the Show, stating that the animal is unable to compete on one of the following grounds:

- (a) The animal has died.
- (b) The animal is unfit for exhibition due to injury or disease.
- (c) The animal has become ineligible for the class entered.
- (d) Some other cause which the Council or Director of the Society considers reasonable.
- (e) After arrival at the Show Grounds an animal may be scratched from competing in an event if it has become unfit to compete.

Notwithstanding the above any exhibitor who does not show any animal entered for exhibition may be required to appear before the Cattle Committee, at a time and place to be notified, to explain the reason for the absence of his entry. Should the Committee decide that the exhibitor's explanation is not acceptable, the Committee will at its discretion impose an appropriate penalty or deny the offending competitor the right to exhibit at a future Royal Show.

HOURS OF OPENING OF PAVILIONS AND CLEANING

42. Exhibitors shall, to the satisfaction of the Cattle Superintendent:

- (a) Keep each stall allotted to them and their stock in a clean and proper condition throughout the Show.
- (b) Clean out their stalls or boxes before 8 a.m. each day.
- (c) Refrain from leading exhibits from their stalls to water troughs between the hours of 8 a.m. and 5 p.m. each day of the Show.

43. An exhibitor or his employee shall not put manure out of a box, stall, or pen, or put out a trough after 8 a.m. on a Show day.

44. The placing of bales of straw along the passageways so as to interfere with the public is not permitted.

45. All cattle pavilions will be open to the public from 9 a.m. to 5 p.m. daily, and will close at 5.00 p.m. on the first Thursday and Friday, 9.00 p.m. on the Sunday and 10.00 p.m. on all other days.

46. Cattle must not be rugged during the hours of exhibition, with the exception of Dairy Cattle which may be rugged after 6.30 p.m.

SECURITY OF ANIMALS

47. All male exhibits of Beef and Dual Purpose Cattle born on or before 30th September, 1978 and all male exhibits of Dairy Cattle, irrespective of age, shall be rung through the nose and at all times shall be led by such ring. If, in the opinion of the Stewards or Society's officials, any bull is considered unsafe such bull shall be placed under such control as directed by the Stewards or Society's officials.

48. All bulls exhibited in the Dairy Sections shall be tethered by the nose ring in addition to the headstall or neck rope.

49. All females must be provided with effective halters and be thoroughly broken to lead.

50. Each exhibitor is required to see that each of his exhibits is securely tethered in its stall. All exhibitors of Beef Cattle must provide neck straps or neck ropes, as well as halters for tethering their cattle.

51. Every poll bull and every wholly or partially dehorned bull entered in Beef and Dual Purpose Sections, must be securely tethered by an effective headstall in addition to a nose ring or neck strap or neck rope.

52. If, in the opinion of the Director, any exhibit or exhibits of stock be deemed to be dangerous, the owner of such exhibit or exhibits shall immediately, upon notice to that effect, remove such exhibit or exhibits from the Society's Grounds.

WEIGHING OF CATTLE

53. All bulls irrespective of age and all females up to two years of age entered in the Beef Cattle Section 29 shall be weighed prior to judging. Weighing will take place on the Tuesday and Wednesday preceding the judging day. Exhibitors are requested to attach the correct neck number to each animal at the time of weighing.

PARADES

54. Prize-winning cattle only will be permitted to take part in parades. All prize-winning cattle must be taken on parade in accordance with the printed programme. All cattle parading must wear exhibit numbers. No ribbons will be permitted on exhibits except those won during the Show.

55. Attendants leading stock on parade must wear uniform white coats which can be procured from the Society.

FEED SHEDS AND FODDER

56. In all sections feed sheds are available for exhibitors. Charge, \$10.00 during the currency of the Show. Feed-mixing bins may be hired for use in Dairy Cattle Sections for \$1.00 each. Exhibitors are not permitted to stack feed in the Cattle Pavilions except on the fodder lofts or in their own feed sheds.

57. No bedding other than straw or hay (except grass hay), may be used in any boxes or stalls.

58. Stock foods etc. can be obtained from a Fodder Merchant who will be situated on the Showgrounds.

TRUCKS, TRANSPORTS AND CARAVANS

59. Motor vehicles, including trucks and stock transports will not be permitted to remain on the Show Grounds after unloading. They must be removed immediately, and will not be re-admitted to load for return until such time as the Society determines.

60. Caravans will not be admitted to or remain within the Show Grounds unless with the special permission of the Director.

INTER-BREED COMPETITIONS

61. Cash prizes, presented by **BARASTOC PRODUCTS**, will be awarded for—

(a) the Best Prepared and Maintained Breed of Beef Cattle during the Show;
Prizes: First, \$45; Second, \$30.

(b) the Best Prepared and Maintained Breed of Dual Purpose or Dairy Cattle during the Show.

Prizes: First, \$45; Second, \$30.

62. The prize money will be paid to the Victorian Branches of the Societies of the successful breeds.

63. Judging to take place daily from the opening day of the Show until the following Thursday, and to be on points according to the following scale:—

	Maximum Points
1. Groomed appearance of cattle	10
2. Condition of bedding and economic use of same	10
3. Condition of floors below bedding	10
4. Absence of excreta	5
5. Condition of feeders	5
6. General tidiness of stalls	5
7. Contentment of cattle	5
TOTAL	50

VETERINARY SERVICES

64. (a) The Society will appoint a Panel of Veterinary Surgeons to provide a service to exhibitors.

(b) Should an animal become ill or suffer an injury then one of the Society's Veterinary Surgeons may attend to and treat such animal in the absence of any authority from the owner and the Society or its Veterinary Surgeon shall not be liable in any way for any loss arising out of such treatment.

65. Exhibitors may employ a Veterinary Surgeon who is not a member of the Society's panel but in such instances must inform the Society's Cattle Superintendent of the stock concerned.

66. The Society's Veterinary Surgeons may refuse to attend an animal previously examined and treated at the Show Grounds by a Veterinary Surgeon who is not a member of the Society's Panel.

67. Unless otherwise specifically stated, only members of the Society's Veterinary Panel may give Veterinary Certificates required by the Society.

68. If in the opinion of one of the Society's Veterinary Surgeons an animal on the Show Grounds should be destroyed or removed from the Show Grounds the Society or the Director shall be entitled to have the animal destroyed and/or removed from the Show Grounds or shall be entitled to require the owner or his deputy at the Show Grounds to forthwith remove the animal from the Show Grounds. All costs incurred by the Society in connection with such animal shall be paid by the owner to the Society. Neither the Society or any of its Veterinary Surgeons or any of the Society's officials shall in any way be liable for any act done or omitted to be done by the Society or one of its Veterinarians.

SALES AND NOTICES

69. Exhibitors are permitted to display cards over the stalls stating that an animal is for sale; such cards not to exceed 30 cm x 25 cm and must not be put up until after 12 noon on Wednesday, 19th September. No other advertisements or notices (except by permission of the Council) are permitted on or in any stalls or buildings. Any animal offered for sale may wear, in the sale ring, only those ribbons won in single competition. A commission of 1 per cent, shall be paid to the Society in respect of all stock sold on the Show Grounds.

JUDGING

70. The Society or the Director may alter the Judge for any particular class at any time if it or he deems fit.

71. Exhibits shall be present at the appropriate judging ring and ready to enter the judging ring at the time specified in the Time Table for the event to take place.

72. Exhibits shall enter the judging ring immediately upon request by the appropriate Steward.

73. No person shall in any way consult or interfere with or attempt to interfere with the Judge or endeavour to interfere with his freedom of choice or judgement.

74. Persons in charge of exhibits must not leave their exhibits unattended and such persons or exhibitors shall not address the judge unless authorized by the Steward in Charge of the class or the Judge himself.

75. The Judge may award a second or third prize, instead of a first or may withhold a prize altogether, where he considers the exhibits are not of sufficient merit.

76. The Judge is requested to make a reserve number, by marking it as such, of the exhibit next in merit beyond those to which the prizes are awarded in every class where the number of the entries exceeds the number of prizes offered, if, in his opinion, the exhibit is of sufficient merit to deserve a prize; he is also requested to give commendations when deserved.

77. No exhibit or person in charge thereof shall be equipped with, wear or display anything which indicates the ownership of the exhibit.

78. All exhibitors and competitors shall accept the decision of the Judge as final as to the merits of the exhibit or competitor and no appeal shall be allowed therefrom to any court of law or other body on the question of merit of the exhibit.

79. All prize cards awarded at the Show shall be exhibited in the appropriate stall or box for the duration of the Show.

80. Judges shall have the right to order that a cow be milked dry before awarding a prize.

81. All attendants leading stock in the judging ring or on Parade shall wear uniform white coats procured from the Society.

CONDUCT OF EXHIBITORS

82. Should the Council or the Director be of the opinion that:

- a fraudulent, false or erroneous statement has been made regarding an exhibit, or
- that an exhibit has been tampered with or improperly dealt with

then the exhibit or exhibitor may be dealt with in accordance with Rule 90.

83. Exhibitors must, if required by the Council or Director, make a statutory declaration regarding their entries.

84. Any person who in the opinion of the Council of the Society or the Director is or has been behaving in an improper manner may be removed from the Show Grounds and may be dealt with under Rule 90.

PROTESTS

85. An exhibitor or competitor may protest against an award won by an exhibit or competitor in the same class alleging infringement of the rules or ineligibility.

86. Such protest shall be addressed to the Director and be lodged at his office at the 1st Floor, Administrative Building, cnr. Degraes Street and Plummer Avenue, Show Grounds, before 12 noon the day after the award in question has been made. Such protest shall be accompanied with a deposit of \$5.00 which may be forfeited to the Society if the protest be found to be unfounded or frivolous.

87. Should any exhibit which has been awarded a prize be disqualified the next in order of award does not necessarily become entitled to the prize.

88. The protest and all matters arising therefrom shall be determined by either the Council of the Society or the Director.

FIRE REGULATIONS

89. The use of primus or similar stoves or any heating or lighting appliance of a like nature or any naked light is strictly prohibited in or near any cattle stall, pavilion or locker.

The alteration of or interference with any electrical wiring switch or plug is strictly forbidden.

CONTROL OF SHOW

90. Should the Council or the Director be of the opinion that any rule or regulation whether set out in these rules or at the heading of a section or class has been broken or not observed or preformed then the exhibit or exhibitor may be disqualified, suspended for any period or fined or otherwise penalized at the discretion of the Council of the Society or the Director. The whole of the Show, the events thereat, the exhibits and exhibitors and their agents shall be under the complete control of and subject to the decisions and directions of the Council of the Society and/or the Director. Any decision or direction made by either whether in accordance with these rules or not shall be final and binding and no exhibitor shall have any right or cause of action against the Society or the Members of the Council or the Director or any right to approach or seek relief from any Court because of any decision made by either the Council or the Director.

DEFINITION

91. "Director" means and includes the person holding the office of Director of the Society and includes a Deputy appointed by him.

"Exhibitor" includes competitor wherever the context permits and also includes his agent or anyone acting or purporting to be acting on his behalf whether or not he is employed by the exhibitor.

"Society" includes the Council of the Society.

Singular words include plural.

"Class" includes event and "event" includes class. Class also includes any trophy competition or other award.

Section 28 — Fat Cattle

Judges:

Marshall A. Mohler, Esq., Purdue Agriculture Centre, Pinney, R.R.I., Wantah, Indiana, U.S.A. 46390.

Graeme, Overall, Esq., C/- R.J. Gilbertson Pty. Ltd., Kyle Road, Altona North, 3025.

T. Wagstaff, Esq., Callas Street, Dromana, 3936.

K.W. Wyllie, Esq., 169 Murdoch Road, Wangaratta, 3670.

W. Newsome, Esq., 96 Kennedy Street, Hamilton, 3300.

Broadcasting Steward:

John Henwood, Esq., A.B.C., Box 1686, G.P.O., Melbourne, 3001.

Stewards:

F. Allen, Esq.,
G. Dowling, Esq.
K.D. Murphy, Esq.
G. Russell, Esq.
B.W. McMullen, Esq.
K. White, Esq.
R.H. Holland, Esq.
P.H. Terns, Esq.
J.M. McArthur, Esq.
G.H. Smith, Esq.
C.F. McRae, Esq.

E.B. Bott, Esq.,
G. Duncan, Junr.
J.R. Oke, Esq.
J.L. Sullivan, Esq.
B. Miskin, Esq.
P.J. Bailey, Esq.
J.E. Gilbert, Esq.
C.A. McDonald, Esq.
S.K. Anderson, Esq.
W.M. Straw, Esq.

GENERAL RULES

1. Exhibits in this Section can only be entered in one class.
2. All exhibitors shall state on their entry forms:—
 - (a) The breed, cross of breeds or mixture of breeds of each animal entered so far as this is known.
 - (b) The name, breed and registered number of the sire and/or dam of each animal entered when either or both of these are known to be registered.
 - (c) Whether an exhibit has been artificially bred.
3. The Society reserves the right to reject or limit entries at its discretion. Accommodation is limited.
4. Except where otherwise specified suitability for local trade is implied.
5. Where an exhibitor's entry is based on age as shown by its teeth, it must not show evidence of having had more teeth than specified for the class.
6. Unless otherwise stated all entries in this Section are required to be grass-fed. "Grass-fed" means that the exhibit has been grazed on pasture or crop and may have received hay ensilage or grain; but must not have been stall-fed or feed lotted.
7. All cattle exhibited in this Section must be certified Tuberculosis free. (See regulation at head of Cattle Section.)

8. The Council reserves the right to display all or any part of any carcass in the refrigerated show-case at the Meat Hall.

9. AN ANIMAL ENTERED IN ANY FAT CATTLE CLASS FOR AN EXHIBIT OF AN AGE UNDER 18 MONTHS SHALL BE INELIGIBLE FOR A PRIZE IN ANY SUCH CLASS IF AT THE TIME OF INSPECTION OF THE EXHIBIT AT THE SHOW GROUNDS IT HAS OR SHOWS, IN THE OPINION OF THE CHIEF STEWARD OR HIS NOMINEE, EVIDENCE OF HAVING HAD A PERMANENT TOOTH AND AN ANIMAL ENTERED IN ANY FAT CATTLE CLASS FOR AN EXHIBIT OVER 18 AND UNDER 21 MONTHS SHALL BE INELIGIBLE FOR A PRIZE IN ANY SUCH CLASS IF AT THE TIME OF INSPECTION AT THE SHOWGROUNDS IT HAS OR SHOWS EVIDENCE OF HAVING HAD MORE THAN TWO PERMANENT TEETH. A TOOTH WHICH HAS ERUPTED FROM THE GUM IN WHOLE OR PART SHALL BE DEEMED TO BE A PERMANENT TOOTH.

GENERAL JUDGING RULES AND ARRANGEMENTS

1. Fat Cattle exhibits are required to be in their allotted pens at the Show Grounds by 2.00 a.m. on Tuesday, 18th September, 1979, unless otherwise advised. A complete Timetable of Arrangements for this Section will be forwarded to each Exhibitor prior to the Show.
2. In classes where three animals are penned the prize is awarded on the basis of total points scored by all three exhibits in either the live judging or carcass judging and not on the basis of the best individual of the three penned.
3. The Chief Steward may, at his discretion, transfer any animal or pen of animals from the class in which they were entered to any other class.
4. In single animal Classes 2811 to 2822 exhibits not be awarded a points score when judged alive, but will be placed first, second and third at the Judge's discretion.
Pens of animals entered in Classes sponsored by the Australian Meat & Livestock Corporation will be judged alive on the scale of points recommended by the Australian Meat & Livestock Corporation thus:—

	Points
1. Conformation	25
2. Weight	10
3. Degree of Finish	10
4. Evenness of Pen	5
	<hr/> 50

5. In general cattle will be judged for maturity, quality, conformation, weight and evenness of finish, coupled with the least waste.

Carcass Judging

6. Except where otherwise stated carcasses in this Section will be judged by the Australian Beef Carcass Appraisal System.
7. Bruising will not be taken into account.

ACQUISITION AND DISPLAY OF CARCASSES

Depending on the number of entries received, the Society reserves the right to arrange the judging and display of carcasses at either the Thos. Borthwick & Sons (A/asia) Ltd., Francis Street Meatworks, Brooklyn, or R. J. Gilbertson Pty. Ltd's Kyle Road Meatworks, Altona North. These Companies have agreed to purchase all carcasses at ruling market prices for the particular grade of meat. A commission of 2½ per cent. on the sale of carcasses will be deducted from Exhibitor's Account Sales and paid to the Society.

ENTRY FEE IN ALL CLASSES, \$12;
R.A.S. of V. Members, \$6.
(Except where otherwise stated)

CLASSES SPONSORED BY
MAY & BAKER (M & B) PTY. LTD.,
PARAMOUNT ROAD, WEST FOOTSCRAY, 3012.
(\$90 for Class 2811, \$90 for Class 2812).

CLASS 2811. PURE-BRED STEER (NOT OVER 12 MONTHS).

Class Rules:

1. Exhibit to be born on or after 1st October, 1978.
2. Exhibit must be tractable and shall be led for judging.
3. Exhibits are not required to be grass-fed.
4. Herd Book number and name of Sire must be stated on the Entry Form.
5. The Sire, Grand Sire and Great Grand Sire of the dam must be registered sires of the breed.

Prizes:

- (A) Judged Alive—\$20, \$12, \$8.
(B) Judged on Hooks—\$25, \$15, \$10.

- 1 BUNYARRA PTY. LTD., (Poll Hereford) (L86), c 17/10/78, s Bunyarra Vermouth d Bunyarra Lena 5th.
- 2 CARMODY, JAMES, (Hereford), c 10/10/78, s Glendan David.
- 3 CORNISH, J.P. PTY. LTD., (Murray Grey) (250), c 12/10/78, s Maneroo Fulton 2nd, d Maneroo Bonny.
- 4 CURTIS, SIR LEO, (Murray Grey) (76), c 10/11/78, s Cloverdale Master 2nd, d Barrangunda Butterfly 2nd.
- 5 FAWNS, J.S. & SONS, (Murray Grey) c 3/10/78, s Saber Buster, d Saber Lorinna.
- 6 MCCARTHY, MRS. E.B. & SONS, (Red Poll) c 6/10/78, s Cranbrook Crimper, d Derrileen Roseanne.
- 7 MCKENZIE, G.G.C., (Murray Grey) c 20/10/78, s Andybow George, d Melaleuca Seaber.
- 8 ROBINSON, W. & SONS, (Poll Hereford) (10), c 2/10/78, s Hilandale Boston, d Hilandale Elsa.
- 9 ROGERS, MRS. O. (Red Poll) c 15/11/78, s Camrose Ivo Crawford.
- 10 SUTHERLAND AND SUTHERLAND, (Murray Grey) (260), c 24/10/78, s The Coles Admerial, d Thologolong Fire Fly 4th.
- 11 TOLL, F.R. & SONS, (Santa Gertrudis) c 2/11/78, s Sherglen Grandee.

CLASS 2812. PURE-BRED STEER (OVER 12 AND NOT OVER 15 MONTHS).**Class Rules:**

1. Exhibit to be born on or between 1st July, 1978, and 30th September, 1978.
2. Exhibit must be tractable and led for judging.
3. Exhibits are not required to be grass-fed.
4. Herd Book number and name of Sire must be stated on the Entry Form.
5. The Sire, Grand Sire and Great Grand Sire of the dam must be registered sires of the breed.

Prizes:

(A) Judged Alive—\$20, \$12, \$8.

(B) Judged on Hooks—\$25, \$15, \$10.

- 12 CAMERON, M.C., (Angus), c 2/7/78, s Cypress Vale Bonny Larry, d Ardroy Pipette.
- 13 CULLEN, P.A. & E.E., (Galloway), c 20/7/78, s Buster of Flaxburn.
- 14 GABRIEL, G.N., (Belted Galloway) (719), c 3/9/78, s Belmont Park Master d Hikawai Requiem.
- 15 GIBSON, A. & MRS. D., (Poll Hereford) (261), c 4/8/78, s Yoho Carl, d Denison Hyacinth 14th.
- 16 HARMAN, BRUCE HOLDINGS, (Red Poll) (35), c 12/7/78, s Kombali Jindivik, d Plymouth Linking Banner.
- 17 HICKS, K. & A., (Poll Hereford) c 1/8/78, s Pine Hill Bronx.
- 18 McCORMACK, M. & SONS, (Red Poll), c 5/9/78, s Cypress Balalaika, d Cypress Versatile.
- 19 MacLEAN, E. & J.E., (Red Poll) (812), c 14/9/78, s Larkhill Ruffian, d Tumbuka Story.
- 20 MAC'S LANE GRAZING PTY. LTD., (Murray Grey) c 29/8/78, s Brantwood Big Brandy, d Avalon Emerald.
- 21 MATTHIES, J.G., (Murray Grey) (74) c 28/8/78, s Michaelong Freetown.
- 22 MEIKLE, J.N. & D., (Poll Hereford) (X36), c 3/7/78, s Tarwin Squatter, d Tarwin Beau Best.
- 23 PADUA AND PANDORA MURRAY GREY STUD, (Murray Grey) (12), c 19/7/78, s Padua Mesa Grandee, d Padua Princess 6th.
- 24 PADUA AND PANDORA MURRAY GREY STUD, (Murray Grey) (N15), c 23/8/78, s Padua Archemedies, d Padua Songster 4th.
- 25 PROCTOR, V., L.J. & B.V., (Poll Hereford) c 4/7/78, s Bective Lawson, d Kooreh Pauline 6th.
- 26 QUATERMASS, DR. M., (Red Poll), (291), c 16/8/78, s Conmurra Rumpus, d Conmurra Nasturtion.
- 27 ROUCH BROS., (Hereford) (837), c 4/7/78, s Gonyah Hampshire, d Narwonah Bounce 6th.
- 28 RURAL FINANCE COMMISSION, (Hereford), c -/7/78.
- 29 SCOTT, R. JOHN, (Dairy Shorthorn), (796), c 31/8/78, s Mt. Boninyong Lord Cactus 4th, d Mt. Boninyong Wattle 15th.
- 30 SHELMEKDINE, R.T. & M.M., (Hereford), (747), c 29/8/78, s Wenlock Gamecock, d Craigielea Ermine 15th.
- 31 SUTHERLAND AND SUTHERLAND, (Murray Grey) (53), c 20/7/78, s Kimolong Kamerz, d Thologolong Flossy 11th.

- 32 SUTHERLAND AND SUTHERLAND (Murray Grey) (37), c 25/8/78, s Kimolong Lightning Ridge by Murra Watta Meg.
- 33 TARA PASTORAL CO., (Poll Hereford) (X56), c 14/7/78, s Jenderwarra Partner, d Taradale Queenie 7th.

CLASSES SPONSORED BY CANADA PACKERS PTY. LTD. (\$300).**CLASS 2813. PURE-BRED STEER (OVER 15 AND NOT OVER 18 MONTHS).****Class Rules:**

1. Exhibit to be born on or between 1st April, 1978, and 30th June, 1978.
2. Exhibit must be tractable and led for judging.
3. Exhibits are not required to be grass-fed.
4. Herd Book number and name of Sire must be stated on the Entry Form.
5. The Sire, Grand Sire and Great Grand Sire of the dam must be registered sires of the breed.

Prizes:

(A) Judged Alive—\$20, \$12, \$8.

(B) Judged on Hooks—\$25, \$15, \$10.

- 34 ALLEN, E.C. & SONS, (Galloway), c 4/4/78, s Amberley Park Andrew, d Hillsmeade Fiona.
- 35 ALLEN, E.C. & SONS, (Galloway), c 25/4/78, s Amberley Park Andrew, d Hillsmeade Delilah.
- 36 ARDNO HEREFORD STUD, (Hereford) (T314), c 4/5/78, s Midgeon Western Sunrise, d Corie Lynn Marina.
- 37 BOOTHBY, M.B. & V.A., (Angus) (X55) c 7/4/78, s The Basin Marlow, d Boorhaman T46.
- 38 COCK, HAINSWORTH T., (Galloway) (706), c 20/6/78, s Amberley Park Isaac, d Amberley Park Petite.
- 39 COCK, HAINSWORTH T., (Galloway) (699), c 17/4/78, s Amberley Park Isaac, d Amberley Park Lorraine.
- 40 COGHLAN, W.H. & CO. (Red Poll), (E46), c 16/4/78, s Ingleden Nigel, d Ingleden Manny.
- 41 COGHLAN, W.H. & CO., (Red Poll) (E97), c 4/6/78, s Ingleden Nigel, d Ingleden Nina.
- 42 CORNISH, J.P. PTY. LTD., (Murray Grey) (247), c 27/4/78, s Maneroo Fulton 2nd d Maneroo Joan.
- 43 CURTIS, SIR LEO, (Murray Grey) (65), c 8/6/78, s Norwood East Gippslander, d Harkaway Elizabeth 3rd.
- 44 GIBSON, A. & MRS. D., (Poll Hereford), (241), c 21/4/78, s Yoho Carl, d Cannawigra Lyndia 19th.
- 45 HAHNEL, MRS. B., (Murray Grey) c 27/4/78, s The Glen Marksman, d Briellen Kathleen 4th.
- 46 HANSON, J., D. & R., (Poll Hereford) (X181), c 3/5/78, s The Braes Statesman d The Braes Queenie 79th.
- 47 HIPWELL & HALLIDAY (Red Poll) c 5/4/78, s Almora Brentwood, d Almora Emyeob.
- 48 HOGG, W.J. & M.J., (Murray Grey) (28) c 6/4/78, s Alfred Vale Jupiter, d Marbillog Darling.

- 49 LUKE, LADY (Poll Hereford) (M10),
c 15/6/78, s Deepfields Grenadiers
5th, d Cannawigra Lady Huron.
- 50 McBRIDE, P., F. & J., (Murray Grey),
(L145), c 1/6/78, s The Lodge Beau
Gallivant, d The Lodge Rejoice.
- 51 McKENZIE, G.G.C., (Murray Grey),
c 17/4/78, s The Glen Luke,
d Kildonan Emma.
- 52 McLACHLAN, H.K.I. & E.G., (Murray Grey)
(81), c 3/5/78, s Lochaber Braes
Gladiator, d Lochaber Braes Janie.
- 53 SHELMEERDINE, R.T. & M.M., (Hereford)
(709), c 10/6/78, s Rose Elect,
d Merindoc Harmony 15th (T).
- 54 STIVENS, J.T. & L., (Brahman) (123),
c 10/4/78, s Wandilla Sir Tom,
d Bushfield Baroness.
- 55 SUTHERLAND AND SUTHERLAND, (Angus),
(S8), c 25/6/78, s Thologolong Goodwill
d Thologolong Pal-Wearyx.
- 56 TOOHEY, JOHN, (Angus), c 3/4/78,
s Naranghi Evos.
- 57 WEST, MISS Z.G. & MRS. J. BYRNE,
(Murray Grey), (107), c 20/5/78,
s Harkaway Kilmany, d Harkaway Hannah.
- 58 WEST, MISS Z.G. & MRS. J. BYRNE,
(Murray Grey) (04), c 3/4/78,
s Harkaway Inverary, d Harkaway
Favourite 5th.

CLASS 2814. PURE-BRED STEER (OVER 18 AND NOT OVER 21 MONTHS).

Class Rules:

1. Exhibit to be born on or between 1st January, 1978, and 31st March, 1978.
2. Exhibit to be tractable and led for judging.
3. Exhibits are not required to be grass fed.
4. Herd Book number and name of Sire must be stated on the Entry Form.
5. The Sire, Grand Sire and Great Grand Sire of the dam must be registered sires of the breed.

Prizes:

(A) Judged Alive—\$20, \$12, \$8.

(B) Judged on Hooks—\$25, \$15, \$10.

- 59 ALLEN, E.C. & SONS (Galloway) c 4/1/78,
s Hillsmeade Conrad, d Hillsmeade
Colleen.
- 60 ALLEN, E.C. & SONS, (Galloway) c 1/2/78,
s Hillsmeade Earl, d Hillsmeade Andrea.
- 61 COCK, HAINSWORTH T., (Galloway) (682),
c 13/1/78, s Wirrialla Kurrajong,
d Amberley Park Louella.
- 62 COCK, HAINSWORTH T., (Galloway) (678),
c 3/1/78, s Amberley Park Radan,
d Amberley Park Cindy.
- 63 HOWARD, MISS J.A., (Murray Grey) (12),
c 20/3/78, s Kimolong Lightning Ridge,
d Grey Lodge Suzana 34th.
- 64 KIDMAN, R.C., (Beef Shorthorn) (589)
c 19/3/78, s Monbulla Ogre, d Monbulla
Jealousy 6th.
- 65 KIDMAN, R.C., (Poll Shorthorn) (786),
c 26/3/78, s Monbulla Magnum (P),
d Monbulla Blancs Mary 4th.
- 66 McLACHLAN, H.K.I. & E.G., (Murray Grey)
(X69), c 8/1/78, s Cranbourne
Ferdinand, d Cadella Park Jane 5th.
- 67 McLACHLAN, N.K.I. & E.G., (Murray Grey)
(X72), c 5/2/78, s Cranbourne Ferdinand
d Bimbadeen Muriel.
- 68 MEIKLE, J.N. & D., (Poll Hereford)
(X3), c 15/1/78, s Taradale Diplomat,
d Tarwin Beau Girl.

- 69 PADUA AND PANDORA MURRAY GREY STUD,
(Murray Grey) (24), c 17/1/78, s Padua
Mesa Supreme, d Padua Allison 10th.
- 70 ROBINSON, W. & SONS, (Poll Hereford)
(11), c 7/3/78, s Hilandale Boston,
d Hilandale Tabet.
- 71 ROWLANDS CHAROLAIS AUST., (Charolais)
c 15/2/78, s Vermont Jeremy.
- 72 SLEIGH, J.H.H., (Poll Hereford) (078),
c 23/3/78, s Bayunga Nuffield, d Bayunga
Beverley 18th.
- 73 SUTHERLAND AND SUTHERLAND, (Murray
Grey) (14), c 15/1/78, s Thologolong
Uncle Sam, d Thologolong Jodie 2nd.
- 74 SUTHERLAND AND SUTHERLAND, (Murray
Grey), (18), c 8/1/78, s Thologolong
Uncle Sam, d Murra Watta Doris 3rd.
- 75 SUTHERLAND AND SUTHERLAND (Murray
Grey), (17), c 17/3/78, s Thologolong
Uncle Sam, d Thologolong Fire Fly 3rd.
- 76 WEST, MISS Z.G. & MRS. J. BYRNE
(Murray Grey) (02), c 1/3/78,
s Harkaway Jedburgh, d Harkaway
Jeanette.
- 77 WILSON, H.C. & K.M., (Dairy Shorthorn)
c 8/1/78, s Willow Park Lord Darlington
5th d Blue Hills Roany 13th.

CLASS 2815. CROSS-BRED STEER NOT MORE THAN 350 KG. LIVE WEIGHT.

Class Rules:

1. Exhibit to be tractable and led for judging.
2. Exhibit to be the progeny of a beef breed bull recorded in a Herd Book and a cow of a different breed or cross of breeds.
3. Exhibits over 350 kg. will be transferred to Class 2816.
4. Exhibits are not required to be grass fed.

Prizes:

(A)—Judged Alive—\$20, \$12, \$8.

(B)—Judged on Hooks—\$25, \$15, \$10.

- 78 CURTIS, SIR LEO (Murray Grey—Murray
Grey/Angus) (J11), c 8/6/78,
s Cloverdale Master 2nd.
- 79 DAVIE, R.S. & A., (Brangus—Brangus/
Angus) (320), c 13/11/78, s Lenkunya
V118.
- 80 GRIMSHAW, N.C. & D.E., (Galloway—
Galloway/Galloway/Angus), s Eskdale
Mortimer.
- 81 SEELEY, H.A., (Charolais—Charolais/
Hereford) (541), c 27/9/78, s Wood-
lands Harold.
- 82 SUTHERLAND AND SUTHERLAND (Murray Grey)
(5F), c 29/1/78, s Thologolong Uncle
Sam.

CLASS 2816. CROSS-BRED STEER BETWEEN 351 KG. AND 490 KG. LIVE WEIGHT.

Class Rules:

1. Exhibit to be tractable and led for judging.
2. Exhibit to be the progeny of a beef breed bull recorded in a Herd Book and a cow of a different breed or cross of breeds.
3. Exhibits less than 351 kg. will be transferred to Class 2815.
4. Exhibits are not required to be grass fed.

Prizes:

(A) Judged Alive—\$20, \$12, \$8.

(B)—Judged on Hooks—\$25, \$15, \$10.

- 83 ALLTHILL, (Limousin X) (B5),
c 25/3/78, s Jupiter.
- 84 BONGIORNO, DR. J.J., (Murray Grey-Angus) (34), c 24/1/78, s Cadella Park Molong.
- 85 CHISHOLM, P.L. & R.M., (Charolais-Charolais/Friesian) c 7/4/78, s Aroha Lionel (N.Z.).
- 86 COCK, HAINSWORTH T., (Galloway-Dairy Shorthorn) s Amberley Park Radan.
- 87 CURTIS, SIR LEO, (Murray Grey-Murray Grey/Angus) (J7), c 14/5/78, s Norwood East Gippslander.
- 88 LILLIE, J.I. (Murray Grey-Murray Grey/Angus) c 15/8/78, s Maneroo Diamond.
- 89 MILLNER, M.J. (Charolais-Charolais/Angus) c 4/4/78, s Rosedale K.B.
- 90 MILLNER, M.J., (Charolais-Limousin/Shorthorn) c 13/4/78, s Rosedale K.B.
- 91 MOLYNEAUX BROS., (Lincoln Red-North Devon/Red Poll) c 9/7/78, s Molyneaux Farms Pirate.
- 92 MOSS BANK PARTNERSHIP, (Limousin-Limousin/Shorthorn) (03), c 31/5/79, s M.M.B. Fanfaron, d Moss Bank Primrose.
- 93 SEELEY, H.A., (Charolais-Charolais/Angus) (216), c 15/7/78, s Woodlands Harold.
- 94 SEELEY, H.A., (Charolais-Charolais/Angus) (594), c 13/9/78, s Woodlands Harold.
- 95 SUTHERLAND AND SUTHERLAND (Murray Grey-Murray Grey/Angus) (61), c 25/10/78, s Kimolong Lightning Ridge.

**FOLLOWING CLASS SPONSORED BY
THE AUSTRALIAN POLL HEREFORD SOCIETY
(\$100).**

CLASS 2817. PURE-BRED MILK TOOTH STEER.

Class Rules:

1. Open to Young Farmer Club entries only.
2. Exhibit to show milk teeth only.
3. Exhibit must be tractable and shall be led for judging.
4. Exhibits are not required to be grass-fed.

Prizes:

Judged Alive — \$16, \$10, \$4.

Judged on Hooks — \$40, \$20, \$10.

- 96 HAWKESDALE Y.F.C. (Galloway)
- 97 ST. JAMES Y.F.C. (Poll Hereford).
- 98 ST. JAMES Y.F.C. (Poll Hereford).
- 99 TINTERN, C.E.G.G.S. (Galloway).
- 100 TINTERN, C.E.G.G.S. (Murray Grey).
- 101 YARRAWONGA Y.F.C. (Angus)
- 102 YARRAWONGA Y.F.C. (Poll Hereford).

DOMESTIC TRADE CATTLE, MALE OR FEMALE. (Each entry to consist of one animal). SPONSORED BY THOMAS BORTHWICK & SONS (A/ASIA.) LTD. (CLASS 2818), R. J. GILBERTSON PTY. LTD. (CLASSES 2819 & 2820 ALIVE), MEAT & ALLIED TRADES FEDERATION OF AUSTRALIA (VICTORIAN DIVISION) (CLASSES 2819 & 2820 HOOKS).

CLASS 2818. FROM 210 KG. (454 LBS.) TO 309 KG. (680 LBS.) LIVE WEIGHT.

Prizes:

Judged Alive—\$30, \$20, \$10.

Judged on Hooks—\$80, \$40, \$20.

Exhibits over 309 kg. will be transferred to Class Class 2819. Exhibits under 210 kg. will be ineligible.

- 103 BONGIORNO, DR. J.J. (Murray Grey-Angus) (2387), c 4/11/78, s Cadella Park Lawson.
- 104 BOTT, J. & A.C. (Angus).
- 105 BOTT, J. & A.C. (Angus).
- 106 BURSTON, J.M., (Poll Hereford).
- 107 COLLINS, J.P. & M.E., (Angus), s Jinamoc Sargeant.
- 108 CURTIS, MRS. JOAN (Murray Grey-Angus) c 28/10/78, s Leighlands Balmoral, d Nambrok Carole.
- 109 GADD, MERVYN & SONS (Murray Grey).
- 110 GADD, MERVYN & SONS (Murray Grey).
- 111 GADD, MERVYN & SONS (Murray Grey).
- 112 MARBRO PARK PARTNERSHIP (Murray Grey) (M16), c 12/10/78, s Menadue Butch, d Glen Arm Boga.
- 113 MARBRO PARK PARTNERSHIP (Murray Grey-Friesian) (22), c 8/9/78, s Menadue Butch.
- 114 MERRINDAH LIMOUSIN (Limousin-Limousin/Angus) (222), c 27/1/79, s Invern.
- 115 MERRINDAH LIMOUSIN (Limousin-Limousin/Angus) (231), c 20/2/79, s Filou.
- 116 MOLYNEAUX BROS., (Lincoln Red-Lincoln Red/Poll Shorthorn) c 23/11/78, s Molyneaux Farms Pirate.
- 117 MOLYNEAUX BROS., (Lincoln Red-Red Poll/Poll Shorthorn) c 23/9/78, s Molyneaux Farms Pirate.
- 118 MORAN, L.A. & MRS. S.S. MATTHEWS, (Murray Grey), c 20/10/78, s Andybow Sidney, d Bungower Madge.
- 119 SCHOEFFEL, PETER M., (Limousin).
- 120 SCHMOLLING, H. & H. & K. & B., (Murray Grey) c 4/11/78, s Brantwood Belton.
- 121 SCHMOLLING, H. & H. & K. & B., (Murray Grey) c 6/12/78, s Murra Boxer.
- 122 STIVENS, J.T. & L., (Brahman/Angus/Hereford).
- 123 SULLIVAN, J.J., (Angus).

CLASS 2819. OVER 309 KG. (680 LBS.) TO 363 KG. (818 LBS.) LIVE WEIGHT.

Prizes:

Judged Alive—\$60, \$30, \$20.

Judged on Hooks—\$100, \$50, \$25.

Exhibits 309 kg. or under will be transferred to Class 2818. Exhibits over 363 kg. will be transferred to Class 2820.

- 124 AHERN, J.J. (Angus) (X24), c 4/7/78, s Bright Cairo, d Glenelg Picton V57.
- 125 BONGIORNO, DR. J.J., (Murray Grey-Angus) c 14/8/78, s Cadella Park Showman.
- 126 BOOTHBY, M.B. & V.A., (Angus).
- 127 BOTT, J. & A.C., (Angus).
- 128 BOTT, J. & A.C., (Angus).
- 129 CAMERON, M.C., (Angus), s Ardroy Japhet, d Ardroy Entice.
- 130 CARMODY, JAMES, (Hereford) c 20/11/78, s Glendan David, d Carmodale Flossie 58th.
- 131 COLLINS, J.P. & M.E. (Angus).

- 132 CURTIS, SIR LEO, (Murray Grey-Murray Grey/Angus) (J13), c 25/5/78, s Harkaway Girvan.
- 133 CURTIS, SIR LEO, (Murray Grey-Murray Grey/Angus) (J5), c 10/5/78, s Norwood East Gippslander.
- 134 FAWNS, J.S. & SONS, (Murray Grey), c 10/7/78, s Saber Bundala.
- 135 FAWNS, J.S. & SONS (Murray Grey), c 23/8/78, s Saber Maluka.
- 136 GADD, MERVYN & SONS (Murray Grey).
- 137 GADD, MERVYN & SONS (Murray Grey).
- 138 GADD, MERVYN & SONS (Murray Grey).
- 139 GRIMSHAW, N.C. & D.E., (Galloway-Galloway/Galloway/Angus), s Eskdale Mortimer.
- 140 HIPWELL & HALLIDAY (Red Poll), s Almora Multiply, d Almora Barbalis.
- 141 INTERNATIONAL LIMOUSIN PTY. LTD., (Limousin-Shorthorn) (021), c 21/10/78.
- 142 LYON, A.A. & E.J., (Murray Grey) c -/7/78, s The Glen Newport.
- 143 LYON, A.A. & E.J. (Murray Grey) c -/7/78, s The Glen Newport.
- 144 MAC'S LANE GRAZING PTY. LTD., (Murray Grey) c 27/8/78, s Brantwood Big Brandy, d Avalon Delphine.
- 145 MAKIN, JOCK, (Limousin-Shorthorn) (132), c 16/10/78.
- 146 MANDAMANAH LIMOUSIN STUD (Limousin-Murray Grey) (32), c 20/10/78, s Sundowner Ranches Louis.
- 147 MERRINDAH LIMOUSIN (Limousin-Limousin/Angus) (209), c 27/10/78, s Intelligent.
- 148 MERRINDAH LIMOUSIN (Limousin-Limousin/Friesian) (206), c 17/10/78, s Intelligent.
- 149 MOLYNEAUX BROS., (Lincoln Red-Red Poll/North Devon) c 2/9/78, s Molyneaux Farms Pirate.
- 150 MORAN, L.A. & MRS. S.S. MATTHEWS (Murray Grey), c 26/9/78, s Andybow Sidney, d Roads End Corryong.
- 151 NAYLOCH MURRAY GREY STUD (Murray Grey) c 22/10/78, s Willalooka Dundee d Tuerong Park Briar.
- 152 NAYLOCH MURRAY GREY STUD (Murray Grey) c 28/10/78, s Willalooka Dundee d Nayloch Bebe.
- 153 RURAL FINANCE COMMISSION (Hereford) c -/7/78.
- 154 SCHOEFFEL, PETER M. (Limousin).
- 155 SCHMOLLING, H. & H. & K. & B., (Murray Grey), c 30/8/78, s Murra Boxer.
- 156 SCHMOLLING, H. & H. & K. & B., (Murray Grey) c 30/9/78, s Yarrabee Park Invader.
- 157 STIVENS, J.T. & L. (Brahman-Angus/Hereford).
- 158 SULLIVAN, J.L., (Angus).
- 159 TOLL, F.R. & SONS (Santa Gertrudis) c 20/9/78, s King Ranch Tenacious.
- 160 WHISTLER, A.J. & MRS. J.Y., (Limousin-Hereford) (95), c 24/4/78, s Filou.
- 161 YTHANBRAE ANGUS (Angus).
- 162 YTHANBRAE ANGUS (Angus).
- 163 YTHANBRAE ANGUS (Angus).
- 164 YTHANBRAE ANGUS (Angus).

CLASS 2820. OVER 363 KG. (818 LBS.) TO 490 KG. (1,090 LBS.) LIVE WEIGHT.

Prizes:

Judged Alive—\$40, \$20, \$10.

Judged on Hooks—\$50, \$30, \$15.

Exhibits 363 kg. or under will be transferred to Class 2819. Exhibits over 490 kg. will be ineligible.

Carcase Prizes in Classes 2818, 2819 and 2820 will be awarded by a Panel of Judges nominated by the Meat and Allied Trades Federation of Australia (Victorian Division).

- 165 ALLEN, E.C. & SONS (Galloway-Galloway/Angus) s Hillsmeade Craig.
- 166 BOTT, J. & A.C., (Angus).
- 167 BOTT, J. & A.C., (Angus).
- 168 COCK, HAINSWORTH T., (Galloway-Galloway X), s Amberley Park Laddie.
- 169 COLLINS, J.P. & M.E., (Angus).
- 170 CULLEN, P.A. & E.E., (Galloway) c -/7/76, s Sundance Kid of Glenturk.
- 171 CUNNINGTON, G.L. & M.L. (Murray Grey).
- 172 CURTIS, SIR LEO, (Murray Grey-Murray Grey/Angus) (J3), c 25/4/78, s Cloverdale Master 2nd.
- 173 FAWNS, J.S. & SONS, (Murray Grey), c 16/6/78, s Cadella Park Calibre.
- 174 GADD, MERVYN & SONS (Murray Grey).
- 175 GADD, MERVYN & SONS (Murray Grey).
- 176 KENT, R.F. & K. McF., (Poll Hereford) c -/4/78.
- 177 KYRA CHAROLAIS (Charolais-Dairy Shorthorn) c 3/9/78, s J.R. Cadet.
- 178 LEWIS, K.A., (Murray Grey) s Menadue Barcoo.
- 179 MANDAMANAH LIMOUSIN STUD (Limousin - Limousin/Jersey) (28), c 9/8/78, s Sundowner Ranches Louis.
- 180 MERRINDAH LIMOUSIN (Limousin-Limousin/Shorthorn) (207), c 17/10/78, s Gavroche.
- 181 MERRINDAH LIMOUSIN (Limousin-Angus), (190), c 16/6/78, s Intelligent.
- 182 MILLNER, M.J., (Charolais-Hereford) c 28/2/78, s Balfour Saturne.
- 183 MORAN, L.A. & MRS. S.S. MATTHEWS (Murray Grey) c 21/10/78, s Andybow Sidney, d Tuerong Park Camborne.
- 184 MURRINDINDI STATION (Charolais-Angus).
- 185 NAYLOCH MURRAY GREY STUD (Murray Grey) c 10/3/78, s Willalooka Dundee, d Nayloch Brodie.
- 186 NEST, T.W. & MRS. D.M., (South Devon-Hereford) s Harlau Fergus.
- 187 SCHOEFFEL, PETER M. (Limousin).
- 188 SCHOEFFEL, PETER M. (Limousin).
- 189 SCHOEFFEL, PETER M. (Limousin).
- 190 SNODGRASS, P.L. (Angus-Dairy Shorthorn).
- 191 SULLIVAN, J.L. (Angus).
- 192 TAYLOR, G.A. & SONS (Charolais-Charolais/Angus).
- 193 TE MANIA ANGUS (Angus).

CLASS SPONSORED BY HEDGES AND BELL PRINTERS OF MARYBOROUGH

\$100

CLASS 2821. CROSS-BRED STEER BETWEEN 327 KG. (718 LBS.) AND 436 KG. (963 LBS.) LIVE WEIGHT.

1. Exhibit to be the progeny of a beef breed bull recorded in a Breed Herd Book, and a cow of a different breed or cross of breeds.
2. Exhibit to show milk teeth only.
3. Exhibits with a live weight of more than 436 kg. (963 lbs.) will be transferred to Class 2822.
4. Exhibits with a live weight of less than 327 kg. (718 lbs.) will be ineligible for a prize.

Prizes:

- (A) Judged Alive — \$20, \$12, \$8
 (B) Judged on Hooks — \$30, \$20, \$10

- 194 AHERN, J.J. (Angus-Brahman/Friesian)
 c -/6/78, s Delegate Sensation.
 195 BONGIORNO, DR. J.J., (Murray Grey-
 Angus), c 8/5/78, s Newhaven Park
 Bonanza, d Menadue Lode 4th
 196 COCK, HAINSWORTH T., (Galloway-Short-
 horn), s Amberley Park Laddie.
 197 COTTON TREE PASTORAL CO., (Charolais)
 c 9/6/78, s Clovis.
 198 DALY, M.J. & PARTNERS, (Sussex X).
 199 DAVIE, R.S. & A., (Brangus-Brangus
 /Angus) (311), c 1/6/78, s Haseley
 L127.
 200 DAVIE, R.S. & A., (Brangus-Brangus
 /Angus) (319), c 9/6/78, s Haseley
 L127).
 201 GADD, MERVYN & SONS (Murray Grey/Angus).
 202 HENDERSON, B.J., (Santa Gertrudis-
 Santa Gertrudis/Shorthorn) (T6),
 c 12/5/78, s Cumberland Loredo.
 203 HOPKINS, H.W.W., (Simmental-Simmental/
 Angus/Hereford) (U80), c 20/3/78,
 s Baron.
 204 HOPKINS, H.W.W., (Simmental-Simmental.
 Hereford) (V8), c 3/4/78, s Baron.
 205 INTERNATIONAL LIMOUSIN PTY. LTD.
 (Limousin-Angus (042), c 15/4/78.
 206 MANDAMANAH LIMOUSIN STUD (Limousin-
 Limousin/Shorthorn) (11), c 13/3/78,
 s Sundowner Ranches Louis.
 207 MERRINDAH LIMOUSIN (Limousin-Limousin/
 Friesian) (198), c 20/7/78, s Filou.
 208 MERRINDAH LIMOUSIN (Limousin-Friesian
 X) (199), c 15/9/78, s Filou.
 209 MILLNER, M.J., (Charolais-Shorthorn/
 Hereford) c 13/9/78, s Balfour Saturne.
 210 MOLYNEAUX BROS., (Lincoln Red-Red
 Poll/Santa Gertrudis) c 11/10/78,
 s Molyneaux Farms Pirate.
 211 MONVILLE BRANGUS (Brangus-Angus X).
 212 MONVILLE BRANGUS (Brangus-Angus X).
 213 MURRINDINDI STATION (Chianina-Angus).
 214 SEELEY, H.A., (Charolais-Charolais/
 Friesian) (533), c 27/7/78, s Wynyard
 Lucas.
 215 SEELEY, H.A., (Charolais-Charolais/
 Friesian) (537), c 25/8/78, s Wynyard
 Lucas.
 216 STIVENS, J.T. & L., (Brahman-Angus/
 Hereford).
 217 TAYLOR, G.A. & SONS (Charolais-Charol-
 ais/Angus).
 218 TOLL, F.R. & SONS (Santa Gertrudis).
 219 WHISTLER, A.J. & MRS. J.Y., (Limousin-
 Hereford) (99), c 3/5/78, s Filou.

2. Exhibit to show not more than two per-
 manent teeth.
 3. Exhibits of not more than 436 kg. (963 lbs.)
 live weight, will be transferred to Class 2821.

Prizes:

- (A) Judged Alive — \$20, \$12, \$8
 (B) Judged on Hooks — \$30, \$20, \$10

- 220 ALLEN, E.C. & SONS (Galloway-Galloway/
 Dairy Shorthorn) s Hillsmeade Conrad.
 221 ALLTHILL (Limousin X) (B5),
 c 25/3/78, s Jupiter.
 222 BIDGOOD PARTNERS (Santa Gertrudis X).
 223 BIDGOOD PARTNERS (Santa Gertrudis X).
 224 CAMERON, N.E. & A.A. & SON (Murray
 Grey-Angus/Murray Grey) s Cloverdale
 Jester.
 225 CHEYNE FARMS PTY. LTD., (Angus)
 c 3/4/78, s Ruslo Rob R13.
 226 COCK, HAINSWORTH T., (Galloway-Angus)
 s Amberley Park Radan.
 227 COCK, HAINSWORTH T. (Galloway-Angus X)
 s Amberley Park Radan.
 228 COLLINS, J.P. & M.E., (Angus-Dairy
 Shorthorn/Santa Gertrudis X), s
 Jinamoc Sargeant.
 229 COTTON TREE PASTORAL CO., (Hereford-
 Charolais) c 20/1/78, s Merindoc Atlas.
 230 GADD, MERVYN & SONS (Murray Grey-
 Murray Grey/Angus).
 231 HAYES, D.J. & W.T., (Charolais-Charolais/
 Dairy Shorthorn) c 23/9/78,
 s Tipapa Lance.
 232 KYRA CHAROLAIS (Charolais-Dairy
 Shorthorn) c 1/9/78, s J.R. Cadet.
 233 LABERTOUCHE CHAROLAIS (Charolais-
 Charolais/Shorthorn) s Birchfield
 Apollon.
 234 MERRINDAH LIMOUSIN (Limousin-Limousin/
 Angus) (171), c 3/4/78,
 s Matching Favori.
 235 MERRINDAH LIMOUSIN (Limousin-Limousin/
 Friesian) c 22/5/78, s Gavroche.
 236 MERRINDAH LIMOUSIN (Limousin-Limousin/
 Friesian/Hereford) (189), c 2/6/78,
 s Filou.
 237 MILLNER, M.J., (Charolais-Charolais/
 Shorthorn) c 16/10/78, s Rosedale Jolly
 Jim.
 238 MILLNER, M.J., (Charolais-Charolais/
 Shorthorn) c 13/3/78, s Rosedale K.B.
 239 MONVILLE BRANGUS (Brangus - Angus X).
 240 MUNRO, M.L., (Charolais-Charolais/
 Friesian) c 28/4/78, s Salomon.
 241 O'CONNOR, THOMAS & CO., (Brangus-Angus)
 (38), c 14/8/77.
 242 ROWLANDS CHAROLAIS AUST., (Charolais-
 Charolais/Friesian) c 27/5/78,
 s R.C.A. Amberley Gallant, d Tippa.
 243 ROWLANDS CHAROLAIS AUST. (Charolais-
 Charolais/Shorthorn) c 25/5/78,
 s Limina Marquis.
 244 SCHOEFFEL, PETER M., (Limousin).
 245 SEELEY, H.A., (Charolais-Charolais/Angus)
 (526), c 21/7/78, s Blythe Lionel.
 246 SEELEY, H.A., (Charolais-Charolais/
 Hereford) (227), c 1/8/78, s Woodlands
 Harold.
 247 SEELEY, H.A., (Chianina-Chianina/Angus)
 (635), c 5/5/78, s Infero.
 248 SEELEY, H.A., (Chianina-Chianina/Angus)
 (626), c 12/6/78, s Impeto.
 249 TAYLOR, G.A. & SONS (Charolais-Charolais
 Angus).

**CLASS SPONSORED BY STANBROKE PASTORAL
 CO. PTY. LTD.
 \$100**

**CLASS 2822. CROSS-BRED STEER OVER 436 KG.
 (963 LBS.) AND NOT OVER 540 KG.
 (1200 LBS.) LIVE WEIGHT.**

1. Exhibit to be a progeny of a beef breed
 bull recorded in a Breed Herd Book, and a
 cow of a different breed or cross of breeds.

**CLASSES SPONSORED BY
THE AUSTRALIAN MEAT AND
LIVESTOCK CORPORATION
(on Hooks Prizes only)**

CLASS 2823. PEN OF THREE STEERS.

Class Rules:

1. Exhibits to show not more than 2 permanent teeth. (Exhibits showing milk teeth only will be transferred to Class 2824).
2. Minimum dressed carcass weight shall be 225 kg. (500 lbs.) with a penalty of 1/5th point per kg. outside this minimum.

Prizes:

Judged Alive—\$25, \$15, \$10.

Judged on Hooks—\$50, \$35, \$15.

- 250 BOTT, J. & A.C. (Angus).
251 BOTT, J. & A.C. (Angus).
252 CHEYNE FARMS PTY. LTD., (Angus).
253 COCK, HAINSWORTH T., (Galloway X).
254 MILLNER, M.J. (Charolais-Shorthorn/Hereford) c 15/9/77; c 28/9/77; c 11/10/77) s Rosedale Jolly Jim.
255 MURRINDINDI STATION (Chianina-Angus) s Friggio.
256 NAYOOK ESTATE. (Hereford).
257 SEELEY, H.A., (Charolais-Charolais/Angus/Friesian) (c 10/4/78; c 27/3/78; c 15/3/78).
258 STOKES, M.M. & ESTATE OF R.N., (Angus) c -/12/77 s Lubra Bend Donald.
259 SULLIVAN, J.L. (Angus).
260 SULLIVAN, J.L. (Angus).
261 SUTHERLAND AND SUTHERLAND (Murray Grey).

CLASS 2824. PEN OF THREE STEERS.

Class Rules:

1. Exhibits to show milk teeth only. (Exhibits showing any permanent teeth will be transferred to Class 2823).
2. Minimum dressed carcass weight shall be 180 kg. (400 lbs.) with a penalty of 1/5th point per kg. outside this minimum.

Prizes:

Judged Alive—\$25, \$15, \$10.

Judged on Hooks—\$50, \$35, \$15.

- 262 BARR SMITH, R.M., (Charolais-Charolais/Friesian) 367 c 28/2/78; 254, c 25/2/78; 621, c 28/3/78.
263 BOTT, J. & A.C., (Angus).
264 BOTT, J. & A.C. (Angus).
265 BOTTOMLEY, ESTATE OF A.E., (Murray Grey) c -/4/78, s Tuerong Park Norseman.
266 BURSTON, J.M. (Poll Hereford).
267 CAMERON, N.E. & A.A. & SON (Murray Grey).
268 GADD, MERVYN & SONS (Murray Grey).
269 GIBSON, A. & MRS. D., (Poll Hereford).
270 GIBSON, A. & MRS. D., (Poll Hereford).
271 GIBSON, A. & MRS. D., (Poll Hereford).
272 HAYES, D.J. & W.T., (Charolais-Charolais/Dairy Shorthorn) c 12/9/78; c 22/9/78; c 25/9/78, s Tipapa Lance.
273 HUTCHINSON, N.W. & MRS. D.A., (Angus) c 13/2/78; c 15/2/78; c 22/2/78.
274 KENT, R.F. & K. McF., (Poll Hereford) c -/4/78.
275 KIDMAN, R.C. (Beef and Poll Shorthorns).
276 McKENZIE, G.G.C., (Murray Grey) G1 c 11/10/78; G14 c 20/11/78; X10 c 23/10/78, s Andybow George.

- 277 MERRINDAH LIMOUSIN (Limousin-Limousin/Angus) 218 c 23/1/79, 223 c 29/1/79, 232 c 8/2/79, s Filou.
278 MONVILLE BRANGUS (Brangus-Angus X).
279 NAYOOK ESTATE (Hereford).
280 O'CONNOR, THOMAS & CO., (Brangus-Angus) 176 c 13/2/78; 66 c 8/3/78; 93 c 17/11/77.
281 ROGERS, MRS. O., (Red Poll) c 13/11/78; c 12/11/78; c 15/11/78, s Camrose Ivo Crawford.
282 RURAL FINANCE COMMISSION (Hereford and Angus) c -/3/78.
283 SEELEY, H.A., (Charolais-Charolais/Angus & Charolais/Charolais/Hereford) c 28/8/78; c 5/9/78; c 24/8/78.
284 SEELEY, H.A., (Charolais-Charolais/Angus & Red Angus-Friesian) c 17/9/78; c 11/5/78; c 30/8/78.
285 STIVENS, J.T. & L., (Brahman-Hereford).
286 TE MANIA ANGUS (Angus).
287 TOLL, F.R. & SONS (Santa Gertrudis) c -/9/78 s King Ranch Tenacious.

**CLASSES SPONSORED BY H. C. SLEIGH LTD. (\$200),
AND W. PRIDHAM (AUST.) PTY. LTD. (\$100).**

CLASS 2825. PROGENY TESTING COMPETITION—PEN OF THREE PURE-BRED STEERS, 12 to 18 months old, by the same sire.

Class Rules:

1. An entry shall consist of three pure-bred steers by the same sire and from cows showing manifest evidence of the characteristics of the same breed as the sire.
2. The sire must be a known beef breed bull recorded in a Breed Herd Book, whose name and/or number must be supplied on the entry form.
3. All steers entered are required to be born on or between 1st April, 1978 and 30th September, 1978, and their actual birth dates, if known, should be stated on the entry form.
4. Steers entered will remain on the properties of exhibitors, with feeding unrestricted, until required for live judging at the Show.

Prizes:

(A) Judged Alive—\$25, \$15, \$10.

(B) Judged on Hooks—\$50, \$35, \$15.

- 288 ALLTHILL, (Poll Hereford) by M. DIAMOND.
289 BOTT, J. & A.C., (Angus) by NARANGHI QUINLAN.
290 CAMERON, N.E. & A.A. & SON (Murray Grey) c Apr/May by CLOVERDALE BEVAN.
291 COLLINS, J.P. & M.E., (Angus) by JINAMOC SARGEANT.
292 COROMBY MURRAY GREY STUD (Murray Grey) c 23/4/78; c 26/4/78; c 6/5/78; by COROMBY AMBITIOUS.
293 GADD, MERVYN & SONS (Murray Grey) by THE GLEN GOURMET.
294 GADD, MERVYN & SONS (Murray Grey) by THE GLEN JAMBOREE.
295 HIPWELL & HALLIDAY (Red Poll) c 18/9/78; c 26/9/78; c 29/9/78 by ALMORA GRANT.
296 KENT, R.F. & K. McF., (Poll Hereford) c -/4/78 by KINLOSSIE PEDRO.

- 297 KIDMAN, R.C., (Poll Shorthorn) 11 c 4/4/78; 16 c 6/4/78; 47 c 6/4/78 by MONBULLA ONSLAUGHT (P).
- 298 LYON, A.A. & E.J., (Murray Grey) by CRAIGASH MAJOR.
- 299 STOKES, M.M. & ESTATE OF R.N., (Angus) c Apr/May 78 by LUBRA BEND DOUGAL.

CLASS 2826. PROGENY TESTING COMPETITION—PEN OF THREE CROSS-BRED STEERS, 12 to 18 months old, by the same sire.

Class Rules:

1. An entry shall consist of three cross-bred steers by the same sire.
2. The sire must be a known beef breed bull recorded in a Breed Herd Book, whose name and/or number must be supplied on the entry form.
3. All steers entered are required to be born between 1st April, 1978, and 30th September, 1978, and their actual birth dates, if known, must be stated on the entry form.
4. Steers entered will remain on the properties of exhibitors, with feeding unrestricted, until required for live judging at the Show.

Prizes:

- (A) Judged Alive—\$25, \$15, \$10.
(B) Judged on Hooks—\$50, \$35, \$15.

- 300 BARR SMITH, R.M., Charolais-Charolais/Friesian (420 c 28/8/78; 647 c 28/8/78; 709 c 3/8/78) by LOIS.
- 301 DAVIE, R.S. & A., Brangus-Brangus/Angus (c 17/8/78; 25/9/79; 28/9/78) by GLENILA T95.
- 302 GOONAL CHAROLAIS, Charolais-Shorthorn X (07 c 7/4/78; 010 c 20/4/78; 015 c 17/5/78) by WARREN LODGE KNIGHT.
- 303 HAYES, D.J. & W.T., Charolais-Charolais/Dairy Shorthorn (c 31/8/78, c 4/9/78; c 9/9/78) by TIPAPA LANCE.
- 304 MILLNER, M.J., Charolais-Shorthorn (c 16/4/78; c 29/4/78; c 5/5/78) by ROSEDALE K.B.
- 305 MURRINDINDI STATION, Charolais-Angus by FRIGGIO.
- 306 O'CONNOR, THOMAS & CO., Brangus-Angus (c 3/8/78; c 21/8/78; c 17/8/78) by STOCKWELL CS.
- 307 SCHOEFFEL, PETER M., Limousin-Shorthorn (31 c 8/8/78; 17 c 27/7/78; 61 c 22/7/78;) by ECHO.
- 308 TOLL, F.R. & SONS Santa Gertrudis-Santa Gertrudis X (c -/9/78) by KING RANCH TENACIOUS.

CHAMPIONSHIPS AND SPECIAL PRIZES

CHAMPION LED PURE-BRED STEER

A Champion Rosette will be awarded to the exhibitor of the steer gaining the highest points score for carcase judging in Classes 2811, 2812, 2813, 2814 and 2817.

A prize of \$50 presented by HEDGES & BELL printers of MARYBOROUGH will be awarded.

CHAMPION LED CROSS-BRED STEER

A Champion Rosette will be awarded to the exhibitor of the steer gaining the highest points score for carcase judging in Classes 2815 and 2816.

A prize of \$50 presented by W. PRIDHAM (AUST.) PTY. LTD., will be awarded.

CHAMPION PEN OF FAT CATTLE

A Champion Rosette will be awarded to the exhibitor of the Pen gaining the highest aggregate points score for carcase judging in Pen Classes 2823 to 2826.

A prize of \$50 presented by W. PRIDHAM (AUST.) PTY. LTD., will be awarded.

CHAMPION PROGENY TEST STEER (PURE-BRED).

A Champion Rosette will be awarded to the exhibitor of the pure-bred steer gaining the highest points score for carcase judging in Class 2825.

A prize of \$50 presented by HEDGES & BELL, printers of MARYBOROUGH will be awarded.

CHAMPION PROGENY TEST STEER (CROSS-BRED).

A Champion Rosette will be awarded to the exhibitor of the cross-bred steer gaining the highest points score for carcase judging in Class 2826.

A prize of \$50 presented by HEDGES & BELL, printers of MARYBOROUGH will be awarded.

SAFEWAY CHAMPION DOMESTIC TRADE STEER (300-400 lbs. CARCASE WEIGHT).

Cash prizes of \$100 1st, \$50 2nd, \$25 3rd, will be awarded to the exhibitors of the domestic trade steers in the weight range 300-400 lbs. carcase, adjudged as most suitable to their requirements by SAFEWAY meat buyers. The prize money for this award has been donated by SAFEWAY, WELLINGTON RD., MULGRAVE.

GRAND FAT CATTLE CHAMPION

A TROPHY, presented by OVERSEAS CONTAINERS AUSTRALIA PTY. LTD., 446-452 COLLINS STREET, MELBOURNE, and Grand Champion Rosette will be awarded to the exhibitor of the steer or heifer gaining the highest points score for carcase judging in Classes 2811 to 2826. Trophy to be presented at a Cocktail Party.

RESERVE GRAND FAT CATTLE CHAMPION

A cash prize of \$100 and Reserve Grand Champion Rosette will be awarded to the exhibitor of the steer or heifer gaining the second highest points score for carcase judging in Classes 2811 to 2826. The prize money for this award has been donated by THE AUSTRALIAN MERCANTILE LAND AND FINANCE CO. LTD., 122 WILLIAM STREET, MELBOURNE.

A SPECIAL PRIZE of \$200, presented by THE BEEF SHORTHORN SOCIETY OF AUSTRALIA, will be awarded to the exhibitor of the GRAND FAT CATTLE CHAMPION, PROVIDED SUCH EXHIBIT IS Sired BY A REGISTERED BEEF SHORTHORN, TO BE NAMED AT THE TIME OF ENTRY.

SPECIAL PRIZES of \$200 and \$100, presented by THE POLL SHORTHORN SOCIETY OF AUSTRALIA, will be awarded to the exhibitors of the GRAND FAT CATTLE CHAMPION AND RESERVE GRAND FAT CATTLE CHAMPION RESPECTIVELY, PROVIDED SUCH EXHIBITS ARE POLL SHORTHORNS.



LT6

TAA

Fly the Friendly Way

SPECIAL PRIZES as hereunder listed, presented by **AUSTRALIAN HEREFORD SOCIETY LIMITED** will be awarded to the respective exhibitors provided the winning exhibit is a pure bred Hereford.

Grand Fat Cattle Champion	\$200
Champion Led Steer	\$200
Champion Pen of Fat Cattle	\$200
Class 2823	\$100
Class 2824	\$100
Highest Scoring Hereford Carcase	\$200

SPECIAL PRIZES presented by **AUSTRALIAN POLL HEREFORD SOCIETY LTD.**, made up of \$100 Prize Money to the breeder with the highest scoring Poll Hereford Carcase and \$100 to the most successful Poll Hereford Exhibitor in the live and carcase sections.

SPECIAL PRIZES as hereunder listed, presented by **THE AUSTRALIAN POLL HEREFORD SOCIETY LIMITED** will be awarded to the respective exhibitors provided the winning exhibit is a Poll Hereford or Poll Hereford Cross —

Grand Fat Cattle Champion	\$400
Champion Led Steer	\$400
Champion Pen of Fat Cattle	\$400
Class 2823 (First \$150, Second \$50)	\$200
Class 2824 (First \$150, Second \$50)	\$200

A SPECIAL PRIZE of a Return Trip For Two To New Zealand sponsored by **ROBERT YOUNG AND COMPANY (Australia) Pty. Ltd.**, will be awarded to the Exhibitor of Hereford carcase gaining highest points.

A SPECIAL PRIZE of \$500, presented by **THE ANGUS SOCIETY OF AUSTRALIA**, will be awarded to the exhibitor of the GRAND FAT CATTLE CHAMPION PROVIDED IT IS A PURE BRED ANGUS, OR BY AN ANGUS BULL SHOWING ANGUS CHARACTERISTICS THE BREEDING OF WHICH IS TO BE STATED BY THE EXHIBITOR AT THE TIME OF ENTRY.

A SPECIAL PRIZE of \$250, presented by **THE DEVON BREEDERS' SOCIETY OF AUSTRALIA**, and a SPECIAL PRIZE of \$50 presented by **THE DEVON BREEDERS' SOCIETY OF AUSTRALIA (Victorian Branch)**, will be awarded to the exhibitor of the GRAND CATTLE CHAMPION, PROVIDED IT IS A PURE BRED DEVON OR FIRST CROSS DEVON.

A SPECIAL PRIZE of \$500, presented by **THE SANTA GERTRUDIS BREEDERS' (AUSTRALIA) ASSOCIATION**, will be awarded to the exhibitor of the GRAND FAT CATTLE CHAMPION PROVIDED IT IS OF PREDOMINANTLY SANTA GERTRUDIS BLOOD AND IS SHOWING SANTA GERTRUDIS CHARACTERISTICS.

A SPECIAL PRIZE of \$50, presented by **THE GALLOWAY CATTLE SOCIETY OF AUSTRALIA** will be awarded to the GRAND FAT CATTLE CHAMPION PROVIDED SUCH EXHIBIT IS BY A REGISTERED GALLOWAY BULL.

A SPECIAL PRIZE of \$500, presented jointly by **THE AUSTRALIAN SIMMENTAL BREEDERS ASSOCIATION LTD. AND THEIR VICTORIAN BRANCH** will be awarded to the exhibitor of the GRAND FAT CATTLE CHAMPION, PROVIDED IT HAS A MINIMUM OF 25% SIMMENTAL BLOOD.

SPECIAL PRIZES OF \$250 and \$100, presented by **THE MURRAY GREY BEEF CATTLE SOCIETY**, will be awarded to the exhibitors of the GRAND FAT CATTLE CHAMPION AND RESERVE GRAND FAT CATTLE CHAMPION RESPECTIVELY PROVIDED SUCH EXHIBITS ARE MURRAY GREYS OR SHOW MURRAY GREY CHARACTERISTICS.

"TAA MURRAY GREY AROUND AUSTRALIA BEEF AWARD" for the MOST SUCCESSFUL EXHIBITOR OF MURRAY GREY CARCASSES IN AUSTRALIA IN 1979. Entries in this competition are eligible to score points of for this award.

A SPECIAL PRIZE of \$250, presented by **THE AUSTRALIAN LIMOUSIN BREEDERS' SOCIETY** will be awarded to the exhibitor of a STEER WINNING THE GRAND FAT CATTLE CHAMPIONSHIP ON THE HOOK PROVIDED THE ANIMAL CONTAINS NO LESS THEN 50% LIMOUSIN BLOOD AND ITS SIRE IS LICENSED WITH THE SOCIETY.

A SPECIAL PRIZE of \$250, presented by **THE AUSTRALIAN BRAHMAN BREEDERS' ASSOCIATION** will be awarded to the exhibitor of the GRAND FAT CATTLE CHAMPION PROVIDED IT IS A BRAHMAN OR BRAHMAN CROSS ANIMAL.

A SPECIAL PRIZE of \$50, presented by **AUSTRALIAN SOUTH DEVON BREEDERS' ASSOCIATION** will be awarded to the GRAND FAT CATTLE CHAMPION PROVIDED THE ANIMAL ANIMAL CONTAINS NO LESS THAN 50% SOUTH DEVON BLOOD.

A SPECIAL PRIZE OF \$500, presented by **THE CHIANINA SOCIETY OF AUSTRALIA** will be awarded to the GRAND FAT CATTLE CHAMPION PROVIDED IT IS A CHIANINA OR CHIANINA CROSS ANIMAL.

A SPECIAL PRIZE of \$1000 presented by **THE CHAROLAIS SOCIETY OF AUSTRALIA** will be awarded to the GRAND FAT CATTLE CHAMPION provided such exhibit is sired by a CHAROLAIS.

A SPECIAL PRIZE of \$100, presented by **THE CHAROLAIS SOCIETY OF AUSTRALIA (VICTORIAN REGION)**, will be awarded to the exhibitor of the RESERVE GRAND FAT CATTLE CHAMPION, provided such exhibit is sired by a Charolais.

"THE DR. ALAN MARSHALL B.V.Sc MEMORIAL TROPHY" will be awarded to the exhibitor of the highest SCORING CHAROLAIS CARCASE. As the trophy is perpetual a memento presented by the Charolais Society of Australia (Victorian Region) will be provided.

A SPECIAL PRIZE OF \$500, presented by **AUSTRALIAN RED POLL SOCIETY (FEDERAL COUNCIL)** will be awarded to the exhibitor of the GRAND FAT CATTLE CHAMPION, PROVIDED SUCH EXHIBIT IS A PURE-BRED RED POLL BY A REGISTERED SIRE.

A SPECIAL PRIZE OF \$200, presented by **THE DAIRY SHORTHORN ASSOCIATION OF AUSTRALIA**, will be awarded to the exhibitor of the GRAND FAT CATTLE CHAMPION PROVIDED IT IS A DAIRY SHORTHORN.

THE GRESHAM HODGES MEMORIAL TROPHY, valued at \$40, presented by **THE GALLOWAY CATTLE SOCIETY OF AUSTRALIA** will be awarded to the exhibitor of the animal sired by a registered Galloway bull, other than in Pure-Bred Led Classes, gaining highest points for carcase judging.—Second Prize, \$8; Third Prize \$4.

THE CONGEITH AUSTRALIA CUP, presented by **F. YOUNG, Esq.**, Summerhill, Castle Douglas, Kirkcudbrightshire, Scotland, will be awarded to the exhibitor of the Galloway Steer gaining highest points for carcase judging in the Pure-Bred Led Steer Classes. The Cup to be won five times by the same exhibitor before becoming his permanent property. Winners: 1973, E. C. Allen & Sons; 1974, E. C. Allen & Sons; 1975, Hainsworth T. Cock; 1976, Hainsworth T. Cock; 1977, E. C. Allen & Sons; 1978.

A \$20 Trophy presented by the **GALLOWAY SOCIETY OF AUSTRALIA** will be awarded annually to the successful exhibitor in that year.

THE **BUKALONG TROPHY** presented by C. T. **GARNOCK, Bombala** will be awarded to the exhibitor of the 2 Galloway or Galloway Cross unled steers which score the highest aggregate carcase points.

SPECIAL PRIZES: First, \$40; Second, \$20, presented by **AUSTRALIAN RED POLL CATTLE BREEDERS ASSOCIATION** will be awarded to the exhibitors of **PURE-BRED OR CROSS-BRED RED POLLS** gaining highest and second highest points respectively for carcase judging.

JOHN WILLIAMSON MEMORIAL TROPHY
A Trophy Order valued at \$20, presented through **THE BEEF SHORTHORN SOCIETY OF AUSTRALIA (VICTORIAN COMMITTEE)**, will be awarded to the exhibitor of the Beef Shorthorn steer gaining the highest points for carcase judging in Pure-Bred Steer Classes 2811 to 2814.

SPECIAL PRIZES of \$25 presented by **THE AUSTRALIAN RED POLL SOCIETY** will be awarded to a Champion Steer provided there are 20 entries in the competition.

SPECIAL PRIZES of \$30 and \$10, presented by **THE BEEF SHORTHORN SOCIETY OF AUSTRALIA**, will be awarded to the exhibitors of the Beef Shorthorn steers gaining highest and second highest points respectively for carcase judging in Pure-Bred Steer Classes 2811 to 2814.

A **SPECIAL PRIZE** of \$100, presented by **THE POLL SHORTHORN SOCIETY OF AUSTRALIA**, will be awarded to the exhibitor of the Poll Shorthorn steer gaining highest points for carcase judging in Pure-Bred Steer Classes 2811 to 2814.

SPECIAL PRIZES of \$50, \$25, and \$15, presented by **THE DAIRY SHORTHORN ASSOCIATION OF AUSTRALIA**, will be awarded to the exhibitors of the Dairy Shorthorn steers gaining highest, second highest and third highest points respectively, for carcase judging in Pure-Bred Steer Classes 2811 and 2814.

SPECIAL PRIZE of \$100 presented by **THE DAIRY SHORTHORN ASSOCIATION OF AUSTRALIA** will be awarded to the exhibit of a steer winning a Class either on the Hoof or Hook provided the sire or dam is a registered Dairy Shorthorn.

A **SPECIAL PRIZE** of \$50, presented by **THE AUSTRALIAN SIMMENTAL BREEDERS' ASSOCIATION LTD. (VICTORIAN BRANCH)** will be awarded to the exhibitor of the Simmental steer which wins a class either on the hoof or hook.

FIVE SPECIAL PRIZES of \$50 EACH (total \$250), presented by **THE AUSTRALIAN BRAHMAN BREEDERS' ASSOCIATION**, will be awarded to the exhibitor of the **WINNING CARCASE IN ANY CLASS PROVIDED IT IS THAT OF A BRAHMAN OR BRAHMAN CROSS ANIMAL**.

SPECIAL PRIZE of \$25, presented by **THE AUSTRALIAN BRAHMAN BREEDERS' ASSOCIATION** will be awarded to the exhibitor of the Brahman Cross exhibit gaining the highest carcase points, provided its dam is a Brahman Cross F1 female, and is nominated as such on the entry form.

SPECIAL PRIZES of \$50, presented by **THE CHAROLAIS SOCIETY OF AUSTRALIA (VICTORIAN REGION)**, will be awarded to the exhibitors of the ten highest scoring Charolais sired exhibits, gaining 75 points or more for carcase appraisal. Such special prizes to be absorbed in any greater prizes offered by the Society.

SPECIAL PRIZES OF \$100, presented by **CHIANINA SOCIETY OF AUSTRALIA** will be awarded to the exhibitors of **CHIANINA OR CHIANINA CROSS** animals which win Classes either on the hoof or hook.

"THE BORTHWICK TROPHY" (presented for perpetual competition by Messrs. **THOMAS BORTHWICK & SONS (Australia) LIMITED, 543 LITTLE COLLINS STREET, MELBOURNE**).

The conditions of the competition are as under:

1. The competition to be between teams of three steers under 21 months old entered in the fat cattle section.
2. Steers to be led into the judging ring.
3. Each team to be representative of any recognised beef cattle breed.
4. Each team to be selected from amongst the entries in Classes 2811 to 2814 by a sub-committee to be appointed by each Breed Society, prior to live judging of these classes.
5. Each breed to be represented by one team only.
6. Teams to be judged by fat cattle judge alive and awarded a maximum of 100 points.
7. Points gained by the steers in the carcase judging. (maximum 300 points) to be added to the points awarded alive.
8. The winning team to be that gaining the highest aggregate in the live and carcase judging. (Maximum 400.)
9. The Borthwick trophy to be held by the Breed Society winning the competition — with relevant inscription — until the following Show.

Winners: 1953, Angus; 1954, Angus; 1955, Angus; 1956, Hereford; 1957, Angus; 1958, Angus; 1959, Angus; 1960, Poll Hereford; 1961, Angus; 1962, Poll Hereford; 1963, Angus; 1964, Angus; 1965, Angus; 1966, Angus; 1967, Murray Grey; 1968, Angus; 1969, Poll Shorthorn; 1970, Poll Shorthorn; 1971, Hereford; 1972, Murray Grey; 1973, Murray Grey; 1974, Angus; 1975, Murray Grey; 1976, Murray Grey; 1977, Murray Grey; 1978, Galloway.

Contributions towards the prize money in the Fat Cattle Section have also been received from:

R. J. GILBERTSON PTY. LTD., KYLE ROAD, ALTONA NORTH, \$30.

H. W. GREENHAM AND SONS PTY. LTD., 9 YOUNG STREET, MOONEE PONDS, \$6.

Section 29 — Beef Breeds

Exhibitors are advised that, in addition to reading the following conditions, they should carefully peruse the conditions of entry and exhibition which precede the Fat Cattle Section.

Judging of Beef Cattle will take place on Thursday, 20th September, 1979, commencing at 9.00 a.m., unless otherwise advised.

All females over 2 years of age entered in Beef Cattle Sections must be either in milk or in calf. The Society may demand a Veterinary Surgeon's certification that a female has been pregnancy tested in calf; failing which the Society has the right to arrange a veterinary inspection on the Show Grounds at the expense of the entrant.

An animal shall not be admitted to the Show Grounds unless it is entered for exhibition, but a calf of the exhibit in a beef or dual purpose breed class may be admitted if born on or after 21st March, 1979, and is being suckled by the exhibit.

A BULL OR HEIFER ENTERED IN ANY CLASS FOR AN EXHIBIT OF AN AGE UNDER 18 MONTHS SHALL BE INELIGIBLE FOR EXHIBITION IN ANY SUCH CLASS IF AT THE TIME OF INSPECTION OF THE EXHIBIT AT THE SHOW GROUNDS IT HAS OR SHOWS, IN THE OPINION OF THE CHIEF STEWARD OR HIS NOMINEE EVIDENCE OF HAVING HAD A PERMANENT TOOTH. A TOOTH WHICH HAS ERUPTED FROM THE GUM IN WHOLE OR PART SHALL BE DEEMED TO BE A PERMANENT TOOTH.

PRIZE RIBBONS

Subject to the Regulations, ribbons may be awarded throughout the Beef, Fat and Dual Purpose Sections in accordance with the following table:—

Up to 5 exhibits	3 ribbons
6 to 10 exhibits	4 ribbons
11 to 20 exhibits	5 ribbons
21 to 30 exhibits	6 ribbons
Over 31 exhibits	7 ribbons

An exhibitor may enter up to four animals in any one class, of which only two may be shown.

The Beef Cattle Breeds are divided into Groups which are based on the number of entries of each breed at the previous Royal Melbourne Show.

Group A — Beef Shorthorn
Poll Shorthorn
Hereford
Poll Hereford
Angus
Santa Gertrudis
Galloway
Murray Grey
Charolais
Simmental

Group B — Braford
Brangus
Brahman

Group C — Devon
South Devon
Limousin
Belted Galloway
Maine-Anjou
Chianina
Lincoln Red
Australian Shorthorn
Poll Devon
Sussex

All animals entered in the Beef Cattle Section must be registered in a recognised Herd Book of their breed and have a background of at least four recorded generations of their breed with the exception of Braford and Brangus which must be registered in a recognised Herd Book of their breed only.

The following regulations peculiar to individual breeds shall apply:—

In the case of **Beef Shorthorns** — no heifer born twin or triplet with a bull will be eligible for exhibition until such time as she has produced a calf and no dehorned animals will be eligible. In the case of **Hereford**, and **Devon** all females not of age for adult registration must be the progeny of registered sires and dams and duly recorded as progeny.

In the case of **Poll Herefords** all entries will be subjected to a six generation check for genital abnormalities known to the Breed Society and animals which do not meet the standards complimentary to the Australian Poll Hereford Society's Seal of Approval will be ineligible.

In the case of **Murray Greys** only animals which are "A" Class on breeding and herd book registered as laid down by the Rules of the Murray Grey Beef Cattle Society shall be eligible to compete.

SUPREME BEEF BREED BULL

A trophy valued at \$100 and donated by D. S. MacGREGOR, M.B.E., Dalmore, Baringhup, Vic., will be awarded for the Supreme Beef Breed Bull of the Show.

Judging for this award will take place on the Main Arena commencing at 9.45 a.m. on Friday, 21st September, 1979.

The Champion Bull of each breed will be eligible to compete and the judges of all Beef breeds will be invited to place the bulls in their order of preference.

MULTIPLE BREED SPONSOR

AUSTRALIAN WIRE INDUSTRIES \$200

GROUP A BREEDS

EXHIBITORS ARE ADVISED THAT THEY SHOULD CAREFULLY PERUSE THE CONDITIONS OF ENTRY AND EXHIBITION AS WELL AS THE RULES FOR BEEF BREEDS.

The Classes listed hereunder are supplied for the following breeds:—

**BEEF SHORTHORN
POLL SHORTHORN
HEREFORD
POLL HEREFORD
ANGUS
SANTA GERTRUDIS
GALLOWAY
MURRAY GREY
CHAROLAIS
SIMMENTAL**

Fee \$12. R.A.S. of V. Members \$6.

PRIZE MONEY

otherwise stated the prizes in each Class are
First, \$10; Second, \$4; Third, \$2).

PRIZES ARE LISTED ON PAGES 14-16)

Beef Shorthorns

Judge:

R.L. McEachern, Esq., 72 Jamieson Street,
Warrnambool, 3280.

Stewards:

A.J. Fiskien, Esq. C.R. Dugdale, Esq.
D.A. Coutts, Esq. J.M. Randell, Esq.

A1 BULL, born on or between 1st August, 1978 and 30th September, 1978 (over 12 months and not over 14 months).

- 1-309 ASHLEY, DAVID, MORNINGTIME AGIS 36266 (26), c 1/8/78, s Gairnshiel Hiawatha, d Cobbora Fancy Velvet 20th by Acme Ingot.
- 3-310 WILLIAMSON, A.F., CASKIEBEN QUIDFUL 36225 (H20), c 2/8/78, s Marrington Finance, d Caskieben Gwendoline 4th by Brung Brungle Jock.
- 2-311 CRILLY, J.A. & J.E., LIMBU MOSELLE 36250 (191), c 11/8/78, s Gairnshiel Gettysberg, d Limbu Bright Lass 8th by Bolinda Talus.
- 312 EILAN DONAN PTY. LTD., KINTAIL NAPIER 36286 (170), c 20/8/78, s Kelso Checker d Kelso Bellona Gwen by Weenya Orlando.
- 313 BALDERSTONE PASTORAL CO., INGLETON FALCON 36205 (158), c 8/9/78, s Marrington Genius, d Blakeston Bud 14th by Fulham Titanic.
- 314 KING, G.R. & R.M., KINGROTH DUKE 36321 (18), c 28/9/78, s Kingroth Ferarri, d Kingroth Leilarni by Marrington Eden.

A2 BULL, born on or between 1st June, 1978, and 31st July, 1978 (over 14 months and not over 16 months).

- 2-315 CRILLY, J.A. & J.E., LIMBU MAGESTIC 36249 (188), c 1/6/78, s Gairnshiel Gettysberg, d Limbu Bright Lass 7th by Bolinda Talus.
- 1-316 DAVIS, W.J.A. & SONS, WOODLEIGH UNIVERSE 35944 (958), c 2/6/78, s Oakton Grandmaster, d Woodleigh Oxford Summerton by Woodleigh Insignia.
- 3-317 FALLS, R.T. & Y.E. & SONS, MALTON ACE 35930 (19), c 7/6/78, s Nalang Mercury, d Yaralla Mayside by Burnton Broadside.
- 318 CROTTY, B. & Y.M., BARVON EAGLE 36174 (B26), c 18/6/78, s Avoca Downs Counter, d Blakeston Bud 10th by Fulham Titanic.
Agent: Dalgety's.
- 319 EILAN DONAN PTY. LTD., KINTAIL NOBLEMAN 36290 (166), c 29/6/78, s Kelso Checker, d Kelso Broadhooks Belinda by Kelso Quarterbound.
- 320 WILLIAMSON, A.F., CASKIEBEN QUIZZER (36226), (H18), c 11/7/78, s Marrington Finance, d Caskieben Lady Weston 7th by Terra Ovation.
- 321 ASHLEY, DAVID, MORNINGTIME AGATHON 35990 (24), c 31/7/78, s Gairnshiel Hiawatha, d Yaralla Just Adelia Joan by Woodleigh Jefferson.

A3 BULL, born on or between 1st April, 1978, and 31st May, 1978 (over 16 months and not over 18 months).

- 322 McDONALD BROS., LOCHABER TAHORA 35834 (N84), c 1/4/78, s Caskieber Nobleman, d Lochaber Minnie 9th by Galwarri Keith.

- 323 MOSS BANK PARTNERSHIP, MOSS BANK NAUTILUS 35901 (220), c 3/4/78, s Cobbora Upright, d Moss Bank Princess Nina 3rd by Hartwould Royal Leader.
Agent: D.S.M.
- 324 PETERSON, K.S., CHRYSTAL SPRINGS IMPACT 35812 (206), c 4/4/78, s Chrystal Springs Fortress, d Chrystal Springs Thelma by Glengyron Edwin.
- 325 WILLIAMSON, A.F., CASKIEBEN Q.C. 36003 (H4), c 19/4/78, s Marrington Finance d Caskieben Gwendoline 2nd by Greenwich Paramount.
- 326 DAVIS, W.J.A. & SONS, WOODLEIGH UNICORN 35940 (964), c 21/4/78, s Woodleigh Napoleon, d Woodleigh Odetta Blackberry by Woodleigh Marryat.
- 327 TWOMEY, N. & W., WAYANDAH LELAND 35958 (116), c 21/4/78, s Glengyron Limestone d Wayandah Clipper by Yaralla Upstar.
- 328 BALDERSTONE PASTORAL CO., INGLETON FROSTY 35808 (141), c 29/4/78, s Morningdale Hotham, d Ingleton Clipper by Apex Taubman.
- 329 DAVIS, W.J.A. & SONS, WOODLEIGH UMPIRE 35938 (968), c 2/5/78, s Woodleigh Napoleon, d Woodleigh Quamish Duchess by Woodleigh Marryat.
- 330 FALLS, R.T. & Y.E. & SONS, MALTON ALBERT 35885 (9), c 2/5/78, s Nalang Mercury, d Yaralla Julia Dainty 2nd by Rossgay Admiral.
- 331 FALLS, R.T. & Y.E. & SONS, MALTON ALTERNATOR 35886 (11), c 8/5/78, s Yaralla Waralou, d Yaralla Just Aileen Quolga by Yaralla Quarryman.
- 332 DAVIS, W.J.A. & SONS, WOODLEIGH UMBERTO 35937 (960), c 31/5/78, s Woodleigh Patton, d Woodleigh Queen Oriana by Yaralla Overtime.

A4 BULL, born on or between 1st February, 1978 and 31st March, 1978 (over 18 months and not over 20 months).

- 333 FALLS, R.T. & Y.E. & SONS, MALTON ASTERICK 35962 (4), c 4/2/78, s Yaralla Quarryman, d Yaralla Just Aileen Olga by Yaralla Overpass.
- 334 PETERSON, K.S., CHRYSTAL SPRINGS ICON 35809 (203), c 7/2/78, s Chrystal Springs Fortress, d Chrystal Springs Cherryblossom 2nd by Yaralla Rudolph.
- 335 EILAN DONAN PTY. LTD., KINTAIL NOTORIOUS 35831 (156), c 2/3/78, s Kintail King Henry, d Kintail Princess Diana 3rd by Kelso Follow On.
- 336 EILAN DONAN PTY. LTD., KINTAIL NOTABLE 35830 (157), c 3/3/78, s Kintail King Henry, d Kintail Fancy Verna 4th by Kelso Follow On.
- 337 ALBERNI BROS., FULHAM FIRE FLY 35721 (681), c 4/3/78, s Reidsdale Kenrick, d Fulham Carolina 6th.
- 338 WILLIAMSON, NOEL, GAIRNSHIEL LABRADOR 36176 (L5), c 10/3/78, s Gairnshiel Hiawatha, d Gairnshiel Orange Blossom 21st by Marrington Finance.
- 339 PETERSON, K.S., CHRYSTAL SPRINGS IMMACULATE 35811 (205), c 14/3/78, s Marrington Social d Merricoota Nanny 3rd by Cobbora Markey.
- 340 CROTTY, B. & Y.M., BARVON ENTERPRISE 35834 (B24), c 20/3/78, s Barvon ss by Marvion Eden.
Agent: Dalgety's.

326- JUNIOR CHAMPION BULL — Society Sash and Cash Prize \$10.

316- RESERVE JUNIOR CHAMPION BULL — Society Sash.

A5 BULL, born on or between 1st December, 1977 and 31st January, 1978 (over 20 months and not over 22 months).

- 1 — 341 McDONALD BROS., WOODLEIGH THURSTON 35781 (935), c 15/12/77, s Woodleigh Patton, d Woodleigh Sarah Belle by Yaralla Overtime.
- 342 MORRIS, P.R. & D.L., HESKET LEADLIGHT 35845 (139), c 20/12/77, s Perricoota Hearsay, d Omaru Ethel Kit by Dauntless Royal Justice.
- 2 — 343 DAVIS, W.J.A. & SONS, WOODLEIGH UTOPIA 35785 (948), c 28/12/77, s Weenya Walter, d Woodleigh Lorna Duchess by Woodleigh Jorrocks. Agent: A.S.S. & L.
- 3 — 344 FALLS, R.T. & Y.E. & SONS, MALTON ADAM 35961 (1), c 8/1/78, s Nalang Mercury, d Yaralla Just Violet Genalicia by Rossgay Admiral. Agent: Elders.
- 345 FALLS, R.T. & Y.E. & SONS, MALTON AUSTIN 35963 (3), c 11/1/78, s Yaralla Quarryman, d Yaralla Betty Justica by Widgiewa Fame. Agent: Dalgetys.
- 346 TWOMEY, N. & W., WAYANDAH LIMELEIGHT 35742 (103), c 12/1/78, s Glengyron Limestone, d Wayandah Isobel 7th by Yaralla Upstar.
- 347 ALBERNI BROS., FULHAM FLASHLIGHT 2nd 35876 (678), c 15/1/78, s Reidsdale Kenrick, d Fulham Carolina 4th.

A6 BULL, born on or between 1st October, 1977, and 30th November, 1977 (over 22 months and not over 2 years).

- 1 — 348 THOMAS, E.H. & N., TARRONGYLE RENISON 35668 (F4), c 2/10/77, s Yaralla Vibrator, d Fulham Mary 19th by Exton Talcum. Agent: Elders.
- 349 FALLS, R.T. & Y.E., YARALLA YAROO 35598 (1728), c 5/10/77, s Yaralla Rear Admiral, d Yaralla Pattie by Weenya Earldom.
- 2 — 350 MOSS BANK PARTNERSHIP, MOSS BANK MARINER 35635 (207), c 14/10/77, s Cobbora Upright, d Moss Bank Broadhocks Rose 2nd by Hartwould Mirage. Agent: Elders.
- 351 MORRIS, P.R. & D.L., HESKET LALOR 35843 (135), c 30/10/77, s Perricoota Hearsay, d Heskett Elsa by Cobbora Prince.
- 3 — 352 NISSEN, R.J. & SONS, LOCHDOON JOKER 35894 (263), c 11/11/77, s Lochdoon Forecaster, d Lochdoon Lady Weston by Yaralla Newsreel.

A7 BULL, born on or between 1st July, 1977, and 30th September, 1977 (over 2 years and not over 2 years 3 months).

- 2 — 353 WILLIAMSON, A.F., CASKIEBEN PARAMOUNT 35684 (G16), c 2/8/77, s Marrington Finance, d Caskieben Princess 5th by Greenwich Paramount.
- 354 FALLS, R.T. & Y.E., YARALLA YOKEL 35611 (1697), c 29/8/77, s Fulham Captivator, d Yaralla Rosa by Yaralla Rattles. Agent: A.S.S. & L.

355 FALLS, L.J. & L.M., YARALLA YOKEL 35611 (1697), c 29/8/77, s Fulham Captivator, d Yaralla Rosa by Yaralla Rattles. Agent: A.S.S. & L.

356 WILLIAMSON, A.F., CASKIEBEN PANTHER 35683 (G26), c 2/9/77, s Marrington Finance, d Caskieben Princess 10th by Lochinver Aristocrat. Agent: Dalgety's.

357 MOSS BANK PARTNERSHIP, KELSO KENT 35534 (X13), c 9/9/77, s Kelso Fairlane, d Kelso Melody Sweetie 2nd by Marrington Defiance.

358 FALLS, R.T. & Y.E. & SONS, YARALLA YORK 35615 (1717), c 22/9/77, s Nalang Mercury, d Yaralla Blossom Felecia by Widgiewa Fame. Agent: D.S.M.

A8 BULL, born on or between 1st April, 1977, and 30th June, 1977 (over 2 years 3 months and not over 2½ years).

- 359 VANSTON, G.B. & SONS, LODDONLEA WHITE BOUNCER 35418 (340), c 1/4/77, s Woodleigh Newnham, d Loddonlea Stewardess 7th by Lochinver Eskimo. Agent: A.S.S. & L.
- 360 TWOMEY, N. & W., WAYANDAH SAMSON 35349 (89), c 15/4/77, s Yaralla Upstar, d Haldane Princess 2nd by Glastullich Viscount (imp.) Agent: A.S.S. & L.
- 361 MCKENNA, J.M. & CO., HARTWOULD CHARGER 35458 (812), c 20/4/77, s Morningdale Robert Bruce, d Hartwould Jealous Queen 2nd by Terra Novice. Agent: Elders.
- 362 VANSTON, G.B. & SONS, LODDONLEA BELLMAN 35411 (334), c 1/5/77, s Woodleigh Newnham, d Loddonlea Patricia 12th by Glengyron Bailey. Agent: A.S.S. & L.
- 363 READING, M.A., GAIRNSHIEL KENNEDY 35621 (K7), c 8/6/77, s Marrington Finance, d Lochinver Princess 377th by Greenwich Paramount.
- 364 ASHLEY, DAVID, MARRINGTON LESTER 35565 (174), c 23/6/77, s Marrington Genius, d Marrington Glittering 4th by Omaru Innsbruck.

A9 BULL, born on or between 1st October, 1975, and 31st March, 1977 (over 2½ and not over 4 years).

- 365 FALLS, THOMAS, YARALLA WRAPPER 34425 (1491), c 2/11/75, s Yaralla Rattles, d Yaralla Adelyn Alicia by Rossgay Admiral.
- 366 VANSTON, G.B. & SONS, LODDONLEA WHITE ENSIGN 35051 (314), c 12/10/76, s Woodleigh Newnham, d Loddonlea Patricia 10th by Glengyron Bailey. Agent: Elders.
- 367 FALLS, THOMAS, YARALLA EXTEEM 35139 (1622), c 24/11/76, s Yaralla Rattles, d Yaralla Queenicia Broadhocks Bellona by Yaralla Quarryman. Agent: Elders.
- 368 PETERSON, K.S., CHRYSTAL SPRINGS HAGGIS 35248 (183), c 28/2/77, s Yaralla Rudolph, d Perricoota Red Bloom 21st by Cobbora Masterkey.

357- SENIOR CHAMPION BULL — Society Sash and Cash Prize of \$10.

348- RESERVE SENIOR CHAMPION BULL — Society Sash.

357- GRAND CHAMPION BULL — Society Sash and Cash Prize of \$10.

A10 *BEST TWO BULLS, bred by exhibitor and selected from Classes A4 to A9. Prizes \$8, \$4, Card.

- 369 ALBERNI BROS.
 370 EILAN DONAN PTY. LTD.
 371 FALLS, L.J. & L.M.
 372 FALLS, R.T. & Y.E. & SONS.
 373 FALLS, THOMAS.
 374 PETERSON, K.S.
 375 WILLIAMSON, A.F.

A11 HEIFER, born on or between 1st August, 1978, and 30th September, 1978 (over 12 months and not over 14 months).

- 376 BALDERSTONE PASTORAL CO., INGLETON BETH 7th 60055 (152), c 4/8/78, s Morningdale Hotham, d Ingleton Beth 2nd by Galwarri Laird.
 377 WILLIAMSON, A.F., CASKIEBEN PRINCESS 64th 60092 (H21), c 6/8/78, s Marrington Finance, d Caskieben Princess 10th by Lochinver Aristocrat.
 378 CROTTY, B. & Y.M., BARVON LUCKY MAID 2nd 60028 (B29), c 10/8/78, s Yaralla Rudolph, d Blakeston Lucky Maid 4th by Tyagong Northman.
 379 FALLS, R.T. & Y.E. & SONS, MALTON VI-WIN UNA 59845 (41), c 20/8/78, s Yaralla Upton, d Yaralla Vi-Win Reba by Yaralla Reward.
 380 PETERSON, K.S., CHRYSTAL SPRINGS CHERRY RIPE 6th 59976 (210), c 21/8/78, s Marrington Jovial, d Chrystal Springs Cherryripe 4th by Marrington Defiance.
 381 FALLS, L.J. & L.M., FAIRALLA ALICIA MILLICENT JESSICIA (12), c 23/8/78, s Rossgay Admiral, d Yaralla Millicent Jessica 2nd by Yaralla Journalist.
 382 FALLS, R.T. & Y.E. & SONS, MALTON MAY ROSE QUENISON 59843 (46), c 30/8/78, s Yaralla Quarryman, d Yaralla May Rose Finison by Widgiewa Fame.

A12 HEIFER, born on or between 1st June, 1978, and 31st July, 1978 (over 14 months and not over 16 months).

- 383 BALDERSTONE PASTORAL CO., INGLETON AMETHYST 59918 (146), c 2/6/78, s Morningdale Hotham, d Morningdale Amethyst 5th by Marrington Eden.
 384 NISSEN, R.J. & SONS, LOCHDOON HELENA (267), c 3/6/78, s Lochdoon Forecaster d Blakeston Helera 14th by Fulham Titanic.
 385 BALDERSTONE PASTORAL CO., INGLETON MAYFLOWER 3rd 59922 (147), c 4/6/78, s Morningdale Hotham, d Ingleton Mayflower by Galwarri Laird.
 386 WILLIAMSON, A.F., CASKIEBEN HARMONY 8th 59799 (H13), c 4/6/78, s Marrington Finance, d Galwarri Rosewood Harmony 12th by Cobbora Overlander.
 387 FALLS, R.T. & Y.E. & SONS, MALTON DAINTY WENDEEN 59838 (22), c 8/7/78, s Yaralla Waralou, d Yaralla Just Dainty Queen by Yaralla Quarryman.
 388 CROTTY, B. & Y.M., BARVON BROADHOOKS ELMA 60156 (B28), c 28/7/78, s Yaralla Rudolph, d Cavelea Broadhooks Elma 6th by Lochinver Checker.

A13 HEIFER, born on or between 1st April, 1978, and 31st May, 1978 (over 16 months and not over 18 months).

- 389 PETERSON, K.S., CHRYSTAL SPRINGS VANITY 3rd 59495 (207), c 4/4/78, s Chrystal Springs Fortress, d Chrystal Springs Vanity by Marrington Defiance.

- 390 PETERSON, K.S., CHRYSTAL SPRINGS LUSTRIOUS 3rd 59494 (208), c 5/4/78, d Chrystal Springs Fortress, d Chrystal Springs Lustrous by Yaralla Rudolph.
 391 MORRIS, P.R. & D.L., HESKET MOOMBA 60205 (144), c 18/4/78, s Perricoota Hearsay, d Heskett Broadhooks Hazel by Yaralla Rocket.
 392 TWOMEY, N. & W., WAYANDAH CHERRYTREE 6th 59724 (123), c 25/4/78, s Glengyron Limestone, d Wayandah Cherrytree 2nd by Glengyron Duke 161st.
 393 FALLS, R.T. & Y.E. & SONS, MALTON BETTY WENEVA 59609 (13), c 11/5/78, s Yaralla Waralou, d Yaralla Betty Geneva Queen 2nd by Yaralla Quarryman.
 394 WILLIAMSON, A.F., CASKIEBEN CAROL 13th 59795 (H8), c 11/5/78, s Marrington Finance, d Caskieben Carol 10th by Caskieben Gay Emperor.
 395 FALLS, R.T. & Y.E. & SONS, MALTON MAYSIDE SEENICIA 59889 (14), c 18/5/78, s Yaralla Symbol, d Yaralla Mayside Queenicia by Yaralla Quarryman.
 396 FALLS, L.J. & L.M., FAIRALLA JEALOUS SEENELLE (2), c 21/5/78, s Yaralla Tanner, d Yaralla Jealous Seenleah by Yaralla Quarryman.
 397 TWOMEY, N. & W., WAYANDAH CLIPPER 3rd 60085 (126), c 26/5/78, s Yaralla Upstar, d Haldane Clipper 10th by Yaralla High Gloss.

A14 HEIFER, born on or between 1st February, 1978, and 31st March, 1978 (over 18 months and not over 20 months).

- 398 ALBERNI BROS., FULHAM CAROLINA 10th 59578 (677), c 3/2/78, s Reidsdale Kenrick, d Fulham Carolina 2nd.
 399 FALLS, R.T. & Y.E. & SONS, MALTON BLOSSOM VERA 59729 (5), c 14/2/78, s Yaralla Vestige, d Yaralla Blossom Joanna 2nd by Woodleigh Jefferson.
 400 ASHLEY, DAVID, MORNINGTIME EMMA AGAIN 59756 (19), c 16/2/78, s Kelso Ganges, d Kelso Fancy Jane 3rd by Marrington Defiance.
 401 TWOMEY, N. & W., WAYANDAH FASHION 59594 (104), c 12/3/78, s Oakton Grandmaster, d Woodleigh Rowenda Fashion by Woodleigh Oriental.
 402 MORRIS, P.R. & D.L., HESKET MAIDEN 59525 (142), c 25/3/78, s Perricoota Hearsay, d Heskett Gwen by Yaralla Rocket.

**385 JUNIOR CHAMPION HEIFER — Society Sash.
 376 RESERVE JUNIOR CHAMPION HEIFER — Society Sash.**

A15 HEIFER, born on or between 1st December, 1977, and 31st January, 1978 (over 20 months and not over 22 months).

- 403 PETERSON, K.S., CHRYSTAL SPRINGS WENDY 3rd 59496 (202), c 22/1/78, s Chrystal Springs Fortress, d Chrystal Springs Wendy by Yaralla Rudolph.

A16 HEIFER, born on or between 1st October, 1977, and 30th November, 1977 (over 22 months and not over 2 years).

- 404 CROTTY, B. & Y.M., BARVON HOSTESS 3rd 59299 (P22), c 8/10/77, s Morningdale Envoy, d Morningdale Hostess by Brung Brungle Frontiers.
 405 PETERSON, K.S., CHRYSTAL SPRINGS JOSEPHINE 8th 59265 (185), c 10/10/77, s Chrystal Springs Fortress, d Chrystal Springs Josephine 5th by Yaralla Rudolph.

- 2- 406 DAVIS, W.J.A. & SONS, WOODLEIGH BROADHOOKS THALIA 59466 (931), c 28/10/77, s Woodleigh Napoleon, d Woodleigh Madam Butterfly by Woodleigh Jorrocks.
- 3- 407 FALLS, THOMAS, YARALLA FELICIA ANNABELLE ROSLYN 2nd 59477 (1738), c 16/11/77, s Yaralla Rattles, d Yaralla Felicia Annabelle by Widgiewa Fame.

A17 HEIFER, born on or between 1st April, 1977, and 30th September, 1977 (over 2 and not over 2½ years).

- 1- 408 KING, G.R. & R.M., WOODLEIGH BUTTERFLY TIGRESS 58819 (902), c 14/4/77, s Woodleigh Patton, d Woodleigh Butterfly Lady by Woodleigh Horoscope.
- 2- 409 ASHLEY, DAVID, CARALOU FANCY VELVET 2nd 58901 (J8), c 20/4/77, s Yaralla Ultimate, d Cobbora Fancy Velvet 20th by Acme Ingot.
- 3- 410 PETERSON, K.S., CHRYSTAL SPRINGS BRIGHT PEARL 4th 58886 (187), c 22/4/77, s Yaralla Rudolph, d Chrystal Springs Bright Pearl by Perricoota Pay Day.
- 411 FALLS, R.T. & Y.E. & SONS, YARALLA DAINTY VENEEN 59174 (1665), c 20/6/77, s Yaralla Vigorous, d Yaralla Dainty Fenee by Yaralla Quarryman.
- 412 PETERSON, K.S., CHRYSTAL SPRINGS MARGO BROADHOOKS 59048 (191), c 28/6/77, s Yaralla Rudolph, d Tyagong Margo Broadhooks 3rd by Munduney Faraway.
- 413 FALLS, L.J. & L.M., YARALLA JUST MOOSEY CALICIA 59176 (1670), c 13/7/77, s Fulham Captivator, d Yaralla Just Moosey Alicia by Rossgay Admiral.

A18 COW OR HEIFER, born on or between 1st October, 1974, and 31st March, 1977 (over 2½ and not over 5 years).

- 2- 414 PETERSON, CHRYSTAL SPRINGS JOSEPHINE 5th 57172 (124), c 6/9/75, s Yaralla Rudolph, d Perricoota Josephine 22nd by Cobbora Maskerkey.
- 1- 415 FALLS, R.T. & Y.E. & SONS, YARALLA BETTY GENEVA QUEEN 2nd 57455 (1492), c 6/11/75, s Yaralla Quarryman, d Yaralla Betty Geneve Justica by Dauntless Just Fancy.
- 416 FALLS, THOMAS, YARALLA MILDRED SYNETTE 56646 (1363), c 13/3/76, s Yaralla Superb, d Yaralla Mildred Lynette 2nd by Yaralla Labrador.
- 417 ASHLEY, DAVID, BAROOKA BERYL 65th 57943 (880), c 1/4/76, s Barooka Gambol, d Barooka Beryl 29th by Wangolina Fortress.
- 418 FALLS, THOMAS, YARALLA JUST MOOSEY TEANETTE 58453 (1559), c 2/7/76, s Yaralla Tranquil, d Yaralla Just Moosey Jeanette by Yaralla Journalist.
- 3- 419 FALLS, THOMAS, YARALLA PANCAKE TILLY 2nd 58459 (1593), c 5/10/76, s Yaralla Tranquil, d Yaralla Pancake Jillian by Woodleigh Jefferson.
- 420 PETERSON, K.S., CHRYSTAL SPRINGS WENDY 2nd 58679 (172), c 27/11/76, s Poola Knight, d Perricoota Wendy 15th by Hartwoud Satisfaction.
- 421 PETERSON, K.S., CHRYSTAL SPRINGS PAULINE 4th 58676 (187), c 19/12/76, s Lochdoon Expert, d Chrystal Springs Pauline by Yaralla

415 - SENIOR CHAMPION Sash.
414 - RESERVE Sash.

385- GRAND CHAMPION COW OR HEIFER — Society Sash and Cash Prize of \$10.

A19 *GROUP PRIZE: BEST THREE HEAD, both sexes to be represented and all owned by the exhibitor. Competition in this class is limited to animals exhibited in the ordinary classes. Prizes: \$8, \$4, Card.

- 422 ASHLEY, DAVID.
423 ALBERNI BROS.
2-424 BALDERSTONE PASTORAL CO.
1-425 DAVIS, W.J.A. & SONS.
426 FALLS, L.J. & L.M.
427 FALLS, R.T. & Y.E. & SONS.
428 FALLS, THOMAS.
3-429 PETERSON, K.S.
430 WILLIAMSON, A.F.

A20 *SIRE'S PROGENY GROUP: Best three head, the progeny of one sire, not necessarily all owned by the exhibitor. The name of the sire to be given on the entry form. Competition in this Class is limited to animals exhibited in the ordinary Classes. Prizes \$8, \$4, Card.

- 431 ALBERNI BROS., GROUP BY REIDSDALE KENRICK.
1-432 BALDERSTONE PASTORAL CO., GROUP BY MORNINGDALE HOTHAM.
2-433 DAVIS, W.J.A. & SONS, GROUP BY WOODLEIGH NAPOLEON.
434 FALLS, R.T. & Y.E. & SONS, GROUP BY YARALLA QUARRYMAN.
435 FALLS, THOMAS, GROUP BY YARALLA RATTLES.
3-436 PETERSON, K.S., GROUP BY YARALLA RUDOLPH.
437 PETERSON, K.S., GROUP BY CHRYSTAL SPRINGS FORTRESS.
438 TWOMEY, N. & W., GROUP BY GLENGYRON LIMESTONE.
439 WILLIAMSON, A.F., GROUP BY MARRINGTON FINANCE.

SPECIAL PRIZES

JUNIOR CHAMPION BULL — ANGUS McNAUGHTON MEMORIAL PRIZE \$10.

GRAND CHAMPION BULL — THE ANSETT AIRLINES OF AUSTRALIA TROPHY.

— A SILVER CUP, presented by THE SHORTHORN SOCIETY OF THE UNITED KINGDOM OF GREAT BRITAIN AND IRELAND, will be awarded to the exhibitor of the Grand Champion Beef Shorthorn Bull. The Cup to be competed for in perpetuity, and the name of the winning animal and the exhibitor's name to be engraved on it each year. The Cup to remain the property of the Royal Agricultural Society of Victoria. A Trophy Order valued at \$50, presented by THE BEEF SHORTHORN SOCIETY OF AUSTRALIA, will be awarded to the winner each year.

CLASS A10 — ROBERT CLARKE MEMORIAL TROPHY. A cash prize of \$20, presented through THE BEEF SHORTHORN SOCIETY OF AUSTRALIA (VICTORIAN COMMITTEE).

JUNIOR CHAMPION HEIFER — AUSTRALIAN ESTATES CO. LTD. 94 King Street, Melbourne. \$15 Trophy Order.

GRAND CHAMPION COW OR HEIFER — STEER ENGINEERING PTY. LTD. PRIZE \$10.

CLASS A19 — ALEX LANG MEMORIAL TROPHY. A cash Prize of \$20 presented through THE BEEF SHORTHORN SOCIETY OF AUSTRALIA (VICTORIAN COMMITTEE).

BEEF SHORTHORN SIRE'S MEMORIAL — A special prize of \$10 will be awarded to the owner (at date of service) of the most successful sire in the Beef Shorthorn Section. Three points will be awarded for a first prize in classes A1 to A20 (excluding

Morningdale Hotham
Balderstone Past Co
C.C. Crosby

1. N & W. TWOMEY
2. Moss Bank P. Ship
3 R.T. & Y.E. Falls & Sons

CATTLE

3 - 25

Class A10), two points for a second and one point for a third prize. The name of the winning sire for the year and the names of the owner (at date of service) and breeder will be recorded upon an Honour Board, which will be displayed in No.3 Cattle Pavilion.

BEST MAINTAINED BEEF SHORTHORN TEAM
Prizes: First, \$25; Second, \$15; Third, \$10; presented by **THE BEEF SHORTHORN SOCIETY OF AUSTRALIA.**

MOST SUCCESSFUL EXHIBITOR

A Special Sash will be awarded to the most successful exhibitor of each Breed. Three points will be allotted for a first prize in each numbered class and in the Fat Cattle Section Pure-bred classes, two points for a second and one point for a third prize. In addition two points will be allotted for Grand Champion three for Senior and Junior Champions and two for Reserve Senior and Reserve Junior Champions. In the event of two or more exhibitors securing an equal number of points the exhibitor gaining the greatest number of first prizes shall be the winner.

K.S. Peterson

Poll Shorthorns

Judge:

S.H. Clarke, Esq., Patearoa, Central
Otago, N.Z.

Stewards:

Sir William McDonald, Esq. R.W. Pettitt, Esq.
R.F.S. Stewart, Esq. S.G. Western, Esq.

A1 BULL, born on or between 1st August, 1978 and 30th September, 1978 (over 12 months and not over 14 months).

- 3 ✓
- 440 CRILLY, J.A. & J.E., LIMBU BRUTUS (P) 7802416 (21), c 2/8/78, s Cocomah Olypus (P), d Algarie Lady Jane 3rd (P) by Alice Downs Knightly 41st (P).
- 441 ROWAN, A.K. & SON, GLENLYON BOLDER (P) (Y5), c 5/8/78, s Merryville Debonair 35th (P), d Glenlyon Royal Baize (P).
- 442 ROWLANDS, C.V. & F.R., ROWLANDALE INDEPENDANT (P) 7801031 (57), c 20/8/78, s Bogan Command (P), d Calimpa Mountain Rose 73rd by Mandalong Royal Granada (P).
- 2 ✓
- 443 WILLIAMSON, G.R. & J.A.N., CASKIEBEN CONQUEROR (P) (87), c 22/8/78, s Kelso Neilson (P), d Caskieben Princess 38th by Caskieben Frosty.
- 444 ALBERNI BROS., FULHAM FORTRESS (P) (27), c 23/8/78, s Mandalong Super Issue (P), d The Hights Delight 4th (P).
- 445 CRILLY, J.A. & J.E., LIMBU BANNER (P) 7802603 (25), c 1/9/78, s Cocomah Olympus (P), d Gundibri Matilda 33rd (P) by Gundibri Supreme 86th (P).
- 446 BOTT, A.W. & SONS, JEANVILLE SIMON (P) 7801421 (50), c 3/9/78, s Jeanville Apollo (P), d Jeanville Symphony (P) by Darweena Devondale (P).
Agent: Dalgety's.
- 447 MEAKLIM, R.H., DRUMNEIL FLASH QUALITY (P) 7802224 (543), c 12/9/78, s Evilo Flash (P), d Drumneil Marigold Bloom 7th (P) by Kelso Halifax (P).
- 1 ✓
- 448 MEEHAN, J.M. & P.M., UMERELLA ICEMAN (P) 7802144 (107), c 12/9/78, s Bogan Janitor (P), d Umerella Effie (P) by Mandalong Royal Errol (P).

- 449 LAST, B.J., GLEN ALVIE PARK VISCOUNT (P) 7801921 (012), c 15/9/78, s Merryville Comet 40th, d Glenlyon Roany 100th (P) by Merryville Debonair 35th (P).
- 450 LAST, B.J., GLEN ALVIE PARK BANDIT (P) 7801922 (013), c 16/9/78, s Glenlyon Debonair 9th (P), d Cocomah Snowy 15th (P) by Highbank Helmsman (P).
- 451 MEAKLIM, R.H., DRUMNEIL FLASH QUASER (P) 7802225 (544), c 18/9/78, s Evilo Flash (P), d Drumneil Kalyptra 3rd (P) by Kaluga Star Gleam (P).
- 452 KELSO PARTNERSHIP, KELSO ROYAL SUPERMARK (P) 781766 (R70), c 20/9/78, s Mandalong Royal Errol (P), d Kelso Ruby Dawn 2nd (P) by Alice Downs Knightly 28th (P).

A2 BULL, born on or between 1st June, 1978, and 31st July, 1978 (over 14 months and not over 16 months).

- 3 ✓
- 453 WILLIAMSON, NOEL, GAIRNSHIEL LUCIFER (P) 782153 (827), c 7/6/78, s Meriwong Texture (P), d Gairnshiel Orange Blossom 8th (P) by Turan Contact 5th (P).
- 454 DAVIS, W.J.A. & SONS, WOODLEIGH CLAUDE (P) 7800571 (42), c 28/6/78, s Nelungaloo Marcus (P), d Walla Walla Virginia (P) by Bogan Saddler (P).
- 455 KELSO PARTNERSHIP, KELSO ROYAL SNOWMAN (P) 781069 (R22), c 2/7/78, s Mandalong Royal Errol (P), d Valley Vista Empress 7th (P) by Valley Vista William (P).
- 2 ✓
- 456 ALBERNI BROS., FULHAM FIELD MARSHAL (P) (25), c 10/7/78, s Mandalong Super Issue (P), d Westmore Rio Rita 7th (P).
- 457 CRILLY, J.A. & J.E., LIMBU BIG BOY (P) 7802415 (19), c 11/7/78, s Cocomah Olympus (P), d Algarie Carnation 4th (P) by Algarie Archibald (P).

A3 BULL, born on or between 1st April, 1978, and 31st May, 1978 (over 16 months and not over 18 months).

- 458 McKENNA, J.M. & CO., HARTWOULD CREDIT (P) 7800134 (49), c 2/4/78, s Algarie Financier (P), d Hartwould Cherry Queen 3rd (P) by Terra Novice.
- 459 McKENNA, J.M. & CO., HARTWOULD CONTROL (P) 7800466 (53), c 9/4/78, s Algarie Imprint (P), d Algarie Pompadour 14th (P) by Algarie Comet (P).
- 2 ✓
- 460 WILLIAMSON, NOEL, GAIRNSHIEL LIBERATOR (P) 782151 (825), c 12/4/78, s Meriwong Texture (P), d Gairnshiel Secret 27th (P) by Mandalong Emperor (P).
- 461 WILLIAMSON, NOEL, GAIRNSHIEL LANCER (P) 782152 (826), c 14/4/78, s Meriwong Texture (P), d Gairnshiel Princess 18th (P) by Cocomah Insignia (P).
- 462 KEVAREE SUPER GLADIATOR (P) 7800175 (G2), c 15/4/78, s Mandalong Super Future (P), d Mandalong Petunia 8th (P) by Mandalong Royal Ambassador (P).
- 463 McKENNA, J.M. & CO., HARTWOULD CORONATION (P) 7800467 (57), c 19/4/78, s Gundibri President 12th (P), d Algarie Jennifer 2nd (P) by Algarie Comet (P).
- 1 ✓
- 464 WILLIAMS, A.J. & SON, KONGWAK PUNCH (P) (7667), c 30/4/78, s Tribong Matchmaker (P), d Pattie (P) by Mandalong Curru.
- 465 NISSEN, R.J., HUDON BUHL (P) 7800864 (4), c 12/4/78, s Clargo Maitland by Terra Impulse.

- 466 NISSEN, R.J. & SONS, LOCHDOON BOLD RAIDER (P) 7800865 (5), c 3/5/78, s Clargo Maitland (P), d Tyagong Margo Broadhooks 4th by Dauntless Chief Justice.
- 3 — 467 ROWAN, A.K. & SON, GLENLYON BORG (P) (Y10), c 7/5/78, s Merryville Debonair 35th (P), d Glenlyon Roany 24th (P).
- 468 ROWLANDS, C.V. & F.R., ROWLANDALE DISCOVERYS AMARDA (P) 7800252 (49), c 14/5/78, s Bogan Command (P), d Newbold Emerson Secret (P) by Mandalong Super Emerson (P).
- 469 ROWLANDS, C.V. & F.R., ROWLANDALE DISCOVERYS CENTURIAN (P) 7800253 (51), c 20/5/78, s Bogan Command (P), d Mandalong Beautiful (P) by Meriwong Royal Grant (P).
- 470 LAST, B.J. GLEN ALVIE PARK VINTAGE (P) 7800816 (007), c 21/5/78, s Merryville Vintage 16th (P), d Merryville Butterfly Gal 3rd (P) by Merryville Devonair 13th (P).
- 471 DAVIS, A.N. & L.D., LINTRATHEN CARLYLE (P) 7800772 (5), c 28/5/78, s Algarie Comet (P), d Lintrathen Secret Gipsy (P) by Yaralla Overtime.

A4 BULL, born on or between 1st February, 1978 and 31st March, 1978 (over 18 months and not over 20 months).

- 472 MCKENNA, J.M. & CO., HARTWOULD COUNTRYMAN (P) 7800186 (30), c 4/2/78, s Gundibri President 12th (P) d Hartwould Mary 2nd by Terra Novice.
- 1 — 473 MCKENNA, J.M. & CO., HARTWOULD CHAMPAGNE (P) 7800132 (45), c 24/2/78, s Gundibri President 12th (P), d Algarie Carol 3rd by Algarie Kismet 2nd.
- 2 — 474 BOTT, A.W. & SONS, JEANVILLE LADYS BOY (P) 7800053 (44), c 13/3/78, s Jeanville Danny Boy (P), d Budgerum Lady 6th by Cobbora Royal Mail.
Agent: Dalgety's
- 475 KELSO PARTNERSHIP, KELSO SOUTHERN CROSS (P) 78209 (R6), c 14/3/78, s Kelso Noble Lord (P), d Kelso Countess 3rd (P) by Dandaloo Royal Duke (P).

456 JUNIOR CHAMPION BULL — Society Sash and Cash Prize \$10.

463 RESERVE JUNIOR CHAMPION BULL — Society Sash.

A5 BULL, born on or between 1st December, 1977 and 31st January, 1978 (over 20 months and not over 22 months).

- 476 WILLIAMS, A.J. & SON, KONGWAK JUGGLER (P) 7702981 (738), c 2/12/77, s Derri-bong Matchmaker (P), d Torradup Mistress Mine (P) by Torradup Blanco (P).
- 2 — 477 MCKENNA, J.M. & CO., BOGAN MARKSMAN (P) 7703003 (1133), c 30/12/77, s Bogan Jackaroo (P), d Bogan Rose 43rd by Kaluga Marcus (P).
- 1 — 478 KELSO PARTNERSHIP, KELSO ROYAL STUART (P) 7883 (R2), c 8/1/78, s Mandalong Royal Errol (P), d Kelso Effie 12th (P) by Kelso Harmony (P).
- 479 MITCHELL, G.H. & M.C., MAGNET OWERS EDWARD (P) 7800012 (K55), c 14/1/78, s Magnet Haakons Owers (P), d Magnet Debonairs Countess 8th (P) by Merryville Debonair 22nd (P).

A6 BULL, born on or between 1st October, 1977, and 30th November, 1977 (over 22 months and not over 2 years).

- 480 PEARCE, J.P. & MRS. J.M., CARALOU SUPER BARONET (P) 7702484 (105), c 3/10/77, s Mandalong Super Future (P), d Alice Downs Janette 4th (P) by Gundibri Supreme 46th (P).
- 3 — 481 MEEHAN, J.M. & P.M., UMERELLA HIGH SCORE (P) 7702942 (94), c 5/10/77, s Alice Downs Knightly 41st (P), d Corynnia Blue Eyelet 14th (P) by Mandalong Royal Besser (P).
- 482 THOMAS, JOHN W., MURNONG LADDIE 35th (P) 7702497 (46E), c 6/10/77, s Murnong Laddie 4th (P), d Dandaloo Laddie 56th (P).
- 483 MITCHELL, G.H. & M.C., MAGNET OWERS DIGBY (P) 7702219 (K44), c 9/10/77, s Magnet Haakons Owers (P), d Magnet Marmions Christine 2nd (P) by Lenehans Marmion (P).
- 484 THOMAS, JOHN W., MURNONG LADDIE 36th (P) 7702493 (49E), c 11/10/77, s Murnong Laddie 4th (P), d Murnong Feather 5th (P) by High Bank Colonel (P).
Agent: Elders.
- 485 KELSO PARTNERSHIP, KELSO RYLAH (P) 772071 (Q61), c 16/10/77, s Kelso Majestic (P), d Kelso Gay Lady 2nd (P) by Mandalong Royal Errol (P).
- 2 — 486 MCKENNA, J.M. & CO., HARTWOULD BLIZZARD (P) 7708522 (23), c 20/10/77, s Algarie Financier (P), d Algarie Princess Ingrid 3rd (P) by Milly Milly Saunders (P).
Agent: A.S.S. & L.
- 1 — 487 SPRY, GERALD J., SPRY'S CHALLENGE 3rd (P) 7703079 (65), c 12/11/77, s Gundibri Challenge 11th (P) d Corynnia Martine 31st (P) by Milly Milly Nicholas (P).

A7 BULL, born on or between 1st July, 1977, and 30th September, 1977 (over 2 years and not over 2 years 3 months).

- 488 ROWAN, A.K. & SON, MERRYVILLE VISCOUNT 68th (P) 7701920 (R1), c 8/8/77, s Merryville Vampire 8th (P), d Merryville Miss Butterfly 45th (P).
- 2 — 489 KELSO PARTNERSHIP, KELSO ROYAL ROCK (P) 771811 (Q40), c 8/9/77, s Mandalong Royal Errol (P) d Kelso Ruby Dawn 2nd (P) by Alice Downs Knightly 28th (P).
- 490 THOMAS, JOHN W., MURNONG LADDIE 26th (P) 7702488 (31E), c 8/9/77, s Murnong Laddie 4th (P), d Murnong Milly Girl 4th (P) by Walla Walla Festival.
Agent: Dalgety's.
- 491 THOMAS, JOHN W., MURNONG LADDIE 29th (P) 7702491 (36E), c 13/9/77, s Murnong Laddie 4th (P), d Murnong Princess Rose 3rd (P) by Walla Walla Festival (P).
Agent: Dalgety's.
- 492 KELSO PARTNERSHIP, KELSO ROYAL RAMPART (P) 771815 (Q50), c 17/9/77, s Mandalong Royal Errol (P), d Kelso Comet 2nd (P) by Dandaloo Royal Duke (P).
- 493 MITCHELL, G.H. & M.C., MAGNET OWERS DRAKE (P) 7701527 (K41), c 20/9/77, s Magnet Haakons Owers (P), d Magnet Debonairs Cinderella (P) by Merryville Debonair 22nd (P).
Agent: Elders.
- 494 THOMAS, JOHN W., MURNONG LADDIE 32nd (P) 7702494 (40E), c 25/9/77, s Murnong Laddie 4th (P), d Murnong Susan 7th (P) by Merryville Dynamite (P).
- 3 — 495 MEAKLIM, R.H., DRUMNEIL FLASH PRINCE (P) 7702126 (529), c 28/9/77, s Evilo Flash (P), d Cocomah Moon Mist 4th (P) by Gundibri General 47th (P).

A8 BULL, born on or between 1st April, 1977, and 30th June, 1977 (over 2 years 3 months and not over 2½ years).

496 MERRY, D.H. & A.B., MERRYDALE REGISTER (P) 7700192 (55), c 14/4/77, s Buringa Dividend (P), d Merrydale Joanna (P) by Kevaree Absolute (P). Agent: Elders.

497 PEARCE, J.P. & MRS. J.M., KEVAREE SUPER FUTURE (P) 7700904 (F7), c 2/5/77, s Mandalong Super Future (P), d Mandalong Petunia 8th (P) by Mandalong Royal Ambassador (P).

498 DICKINSON, E.A. & SONS, GOLDEN PARK FIDEL (P) 7701334 (210), c 8/5/77, s Golden Park Abbot (P), d Bogan Feadore (P) by Bogan Cavalier (P). Agent: A.S.S. & L.

A9 BULL, born on or between 1st October, 1975, and 31st March, 1977 (over 2½ and not over 4 years).

499 PEARCE, J.P. & MRS. J.M., MANDALONG SUPER JUSTICE (P) 7600277 (780), c 2/1/76, s Mandalong Super El-Greco (P), d Mandalong Petunia 8th (P) by Mandalong Royal Ambassador (P).

500 ROWAN-LAST-STEER PARTNERSHIP, MAIVIEW MAL (P) 7600740 (1), c 3/6/76, s Alice Downs Supreme 27th (P) d Mandalong Roany 49th (P).

501 BOTT, A.W. & SONS, COCOMAH QUOTATION (P) 7600861 (830), c 8/6/76, s Mandalong Super Elephant 2nd (P), d Cocomah Countess 5th by Cocomah Glasgow (P).

502 NISSEN, R.J. & SONS, YULLUNDY PUNCH 17th (P) 7602828 (695), c 18/9/76, s Yullundry Punch 2nd (P), d Yullundry Moselle 3rd (P) by Yullundry Amistice (P).

503 HONEY, O.J. & SONS, TENNORA DYNAMIC (P) 7603306 (98), c 3/12/76, s Tennora Formidable (P), d Tennora Amy d Yaralla Opera.

Agent: A.S.S. & L.

504 MCKENNA, J.M. & CO., HARTWOULD BRIGADIER (P) 7701502 (13), c 23/2/77, s Algarie Financier (P), d Algarie Debutante 2nd (P) by Lenahans Hero (P).

500 SENIOR CHAMPION BULL — Society Sash and Cash Prize of \$10.

492 RESERVE SENIOR CHAMPION BULL — Society Sash.

500 GRAND CHAMPION BULL — Society Sash and Cash Prize of \$10.

A10 *BEST TWO BULLS, bred by exhibitor and selected from Classes A4 to A9. Prizes \$8, \$4, Card.

505 KELSO PARTNERSHIP.

506 MCKENNA, J.M. & CO.

A11 HEIFER, born on or between 1st August, 1978, and 30th September, 1978 (over 12 months and not over 14 months).

507 NISSEN, R.J. & SONS, LOCHDOON IRIS (P) 7801279 (12), c 1/8/78, s Clargo Maitland (P), d Lochdoon Iris 8th by Yaralla Newsreel.

508 MERRY, D.H. & A.B., MERRYDALE GAY DOROTHY (P) 7802291 (86), c 16/8/78, s Gundibri Leader 37th (P) d Highbank Gay Dorothy 10th (P) by Highbank Conqueror Duke (P).

509 PEARCE, J.P. & MRS. J.M., KEVAREE GLEE BELL (P) 7802808 (G8), c 1/9/78, s Mandalong Super Future (P) d Mandalong Glee Bell 3rd (P) by Mandalong Super Elephant (P).

510 MEAKLIM, R.H., DRUMNEIL PRINCESS MAY 9th (P) 7803549 (542), c 10/9/78, s Evilo Flash (P), d Drumneil Princess May 3rd (P) by Drumneil Fortitude (P).

511 MAHAR, E.L., ROSTELLA MARGUERITE rd (P) 7802608 (316), c 13/9/78, s Merryville Vanguard 39th (P), d Rostella Marguerite (P) by Rostella Statesman (P).

512 THOMAS, JOHN W., MURNONG CYNTHIA 10th (P) 7804460 (29F), c 15/9/78, s Derribong Matchmaker (P), d Murnong Cynthia 7th (P) by Dandaloo Laddie 56th (P).

513 THOMAS, JOHN W., MURNONG MILLY GIRL 11th (P) 7804462 (25F), c 16/9/78, s Derribong Matchmaker (P), d Murnong Milly Girl 6th (P) by Dandaloo Laddie 56th (P).

514 CRILLY, J.A. & J.E., LIMBU QUEEN 2nd (P) 7804195 (27), c 20/9/78, s Mandalong Super Investment (P), d Gundibri Queen 100th (P) by Gundibri Supreme 3rd (P).

515 MAHAR, E.L., ROSTELLA MARGUERITE 4th (P) 7802609 (317), c 20/9/78, s Merryville Vanguard 39th (P), d Cocomah Marguerite 16th (P) by Cocomah Kansas (P).

516 MEAKLIM, R.H., DRUMNEIL DERRY DUCHESS 4th (P) 7803550 (545), c 20/9/78, s Evilo Flash (P), d Drumneil Derry Duchess (P) by Kaluga Star Gleam (P).

517 KELSO PARTNERSHIP, KELSO LUSTROUS SHAUNA (P) 782894 (R73), c 25/9/78, s Mandalong Royal Errol (P), d Kelso Lustrous Jan 2nd (P) by Kelso Harmony (P).

518 THOMAS, JOHN W., MURNONG SUSAN 12th (P) 7804470 (38F), c 27/9/78, s Derribong Matchmaker (P), d Murnong Susan 9th (P) by Dandaloo Laddie 56th (P). Agent: Elders.

A12 HEIFER, born on or between 1st June, 1978, and 31st July, 1978 (over 14 months and not over 16 months).

519 MCKENNA, J.M. & CO., HARTWOULD MURIEL (P) 7801992 (69), c 25/6/78, s Meriwong Uranus (P), d Camoola Vivacious (P) by Mandalong Royal Darius (P).

520 WILLIAMS, A.J. & SON, KONGWAK FAIRY QUEEN JEAN 3rd (P) 7803429 (767), c 2/7/78, s Derribong Matchmaker (P) d Elsinora Fairy Queen Jean (P) by Gundibri General 4th (P).

521 CRILLY, J.A. & J.E., LIMBU CHERRY (P) 7808863 (18), c 3/7/78, s Cocomah Olympus (P), d Limbu Cherry 5th by Bolinda Talus.

522 HARRIS, B. & A., CAROUSEL RUBY (P) 7802316 (7), c 5/7/78, s Cocomah Ovation (P), d Kelso Ruby Girl (P) by Dandaloo Royal Duke (P).

523 RALEIGH ACTRESS (P) 7803992 (292), c 11/7/78, s Valley Vista Quinn (P), d Raleigh Manequin (P) by Raleigh Kayri (P).

524 KELSO PARTNERSHIP, KELSO BLOOM 2nd (P) 781083 (R26), c 16/7/78, s Mandalong Royal Errol (P), d Kelso Blush 2nd (P) by Dandaloo Royal Duke (P).

525 BOTT, A.W. & SONS, MERRYVILLE BETTY 2nd (P) 7801509 (47), c 1/7/78, s Jeanville Double Duke (P), d Jeanville Betty (P) by Kelso John Bull (P).

A13 HEIFER, born on or between 1st April, 1978, and 31st May, 1978 (over 16 months and not over 18 months).

- 526 McKENNA, J.M. & CO, HARTWOULD BUTTERFLY 2nd (P) 7800239 (52), c 8/4/78, Gundibri President 12th (P) d Hartwould Butterfly Queen 2nd (P) by Terra Novice Agent: Dalgety's.
- 527 WILLIAMS, A.J. & SON, KONGWAK RITA 3rd (P), 7803426 (754), c 18/5/78, s Derribong Matchmaker (P), d Westmore Rita (P) by Broome Nizam (P).
- 528 NISSEN, R.J. & SONS, LOCHDOON LUCY BELLE (P) 7801277 (9), c 19/5/78, s Clargo Maitland (P), d Lochdoon Lucy Belle 4th by Lochdoon Amorous.

A14 HEIFER, born on or between 1st February, 1978, and 31st March, 1978 (over 18 months and not over 20 months).

- 529 McKENNA, J.M. & CO., HARTWOULD DEBUTANTE (P) 780230 (38), c 15/2/78, s Algarie Financier (P), d Algarie Debutante 2nd by Lenehans Hero (P).
- 530 NISSEN, R.J. & SONS, LOCHDOON FANCIFUL (P) 7800050 (2), c 15/2/78, s Clargo Maitland (P), d Weenya Fanciful 10th by Merryville Vanguard 3rd (P).
- 531 NISSEN, R.J. & SONS, LOCHDOON LADY WESTON (P) 7800051 (3), c 22/2/78, s Clargo Maitland (P), d Lord Clyde Lady Weston by Weenya Juggler.
- 532 WILL, L. & H., SPRYS COUNTESS 6th (P) 7800105 (69), c 26/2/78, s Darweena Hercules (P) d Sprys Countess 2nd (P) by Highbank Radiant Event 2nd (P).
- 533 PEARCE, J.P. & MRS. J.M., CARALOU JANETTE (P) 7800299 (110), c 3/3/78, s Mandalong Super Justice (P), d Mandalong Janette 3rd (P) by Mandalong Royal Ambassador (P).
- 534 HARRIS, B. & A., CAROUSEL EASTER DAISY (P) 7800129 (6), c 26/3/78, s Cocomah Ovation (P), d Glenlyon Roany 93rd by Merryville Debonair 35th (P).

JUNIOR CHAMPION HEIFER - Society Sash. RESERVE JUNIOR CHAMPION HEIFER - Society Sash.

A15 HEIFER, born on or between 1st December, 1977, and 31st January, 1978 (over 20 months and not over 22 months).

- 535 HARRIS, B. & A., CAROUSEL PRIDE (P) 7704366 (5), c 29/12/77, s Mandalong Super Future (P), d Kongwak Pride 2nd by Mandalong Cyrus (P).
- 536 MEAKLIM, R.H., DRUMNEIL DECORATION (P) 7704330 (538), c 30/12/77, s Buringa Dividend (P) d Bogan Decoration 27th (P) by Bogan Yalta (P).

A16 HEIFER, born on or between 1st October, 1977, and 30th November, 1977 (over 22 months and not over 2 years).

- 537 PEARCE, J.P. & MRS. J.M., KEVAREE DAWN 5th (P) 7703303 (F17), c 2/10/77, s Mandalong Super Future (P), d Kevaree Dawn 2nd (P) by Mandalong Super Future (P).
- 538 PEARCE, J.P. & MRS. J.M., KEVAREE 3rd (P) 7703304 (F18), c 2/10/77, s Mandalong Super Future (P), d Kevaree Dawn 2nd (P) by Mandalong Super Future (P).
- 539 SP... & C... 7704... lib... qu... dc

- 540 ALBERNI BROS., CARNARVON ROYAL DUCHESS 5th (P) 7703579 (26), c 26/10/77, s Valley Vista Quinn (P), d Carnarvon Dutchess (P) by Yamma David (P).

- 541 HONEY, O.J. & SONS, TENNORA AMY 6th (P) 7703505 (126), c 16/11/77, s Rostella Regal (P), d Tenoora Amy by Yaralla Opera.

A17 HEIFER, born on or between 1st April, 1977, and 30th September, 1977 (over 2 and not over 2½ years).

- 542 WILLIAMS, A.J. & SON, KONGWAK GLENNIE (P) 7700832 (682), c 16/4/77, s Merryville Debonair 63rd (P) d Kongwak Glenda 3rd (P) by Mandalong Super Enterprise (P).
- 543 ROWAN, A.K. & SON, GLENLYON FRAGRANCE 10th (P) 774899 (29), c 11/5/77, s Merryville Vampire 49th (P) d Glenlyon Fragrance (P).
- 544 NISSEN, R.J. & SONS, LOCHDOON JEALOUS JEAN (P) 7704168 (1), c 18/5/77 s Clargo Maitland (P) d Lochdoon Jealous Jean by Yaralla Newsreel.

- 545 BOTT, A.W. & SONS, JEANVILLE LADY 3rd (P) 7701669 (36), c 8/6/77, s Jeanville Ernest (P), d Jeanville Lady by Budgerumpacific.

- 546 HONEY, O.J. & SONS, TENNORA FLOSSY 5th (P) 7702124 (104), c 18/7/77, s Rostella Regal (P), d Tennora Flossy by Yaralla Maxwell.

- 547 THOMAS, JOHN W., MURNONG CYNTHIA 9th (P) 7703311 (29E), c 5/9/77, s Murnong Laddie 4th (P), d Murnong Cynthia 4th (P) by Murnong Snow Prince.

- 548 MEAKLIM, R.H., DRUMNEIL PRINCESS MAY 8th 7702821 (528), c 28/9/77, s Evilo Flash (P), d Kelso Princess May (P) by Dandaloo Royal Duke (P).

A18 COW OR HEIFER, born on or between 1st October, 1974, and 31st March, 1977 (over 2½ and not over 5 years).

- 549 LAST, B.J., GLENLYON ROANY 101st (P) 7505786 (398), c 6/8/75, s Merryville Debonair 35th (P), d Glenlyon Roany 46th (P) by Glenlyon Herdsman (P).

- 550 BOTT, A.W. & SONS, JEANVILLE BETTY (A.I.) (P) 7602117 (19), c 24/4/76 s Kelso John Bull (P), d Cocomah Betty (P) by Gundibri General 31st (P).

- 551 THOMAS, JOHN W., MURNONG DEBBIE GIRL 7th (P) 7601936 (34D), c 18/7/76, s Dandaloo Laddie 56th (P) d Murnong Debbie Girl 3rd (P) by Merryville Dynamite (P).

- 552 KELSO PARTNERSHIP, KELSO CLIPPER ECHO 4th (P) 762568 (P28), c 26/8/76, s Mandalong Royal Errol (P), d Kelso Clipper Bambi 2nd (P) by Welltown Prince 8th (P).

- 553 WILL, L. & H., KONGWAK TAGGLE (P) 7604258 (626) c 16/11/76, s Derribong Matchmaker (P) d Kongwak Gipsy (P) by Gundibri General 4th (P).

- 54 WILLIAMS, A.J. & SON, KONGWAK WOODSIDE 2nd (P) 7604260 (638), c 22/12/76, s Derribong Matchmaker (P), d Kongwak Wildwood 2nd (P) by Kongwak Nabob (P).

- 55 ROWAN, A.K. & SON, GLENLYON MONA 5th (P) (508), c 2/2/77, s Merryville Debonair 35th (P) d Glenlyon Mona 2nd.

556 WILL, L. & H., KONGWAK RIO RITA 2nd
(P) 7700830 (679), c 18/2/77,
s Derribong Matchmaker (P), d Westmore
Rio Rita 2nd (P) by Broome Nizam (P).

539- SENIOR CHAMPION COW — Society Sash.
545- RESERVE SENIOR CHAMPION COW — Society Sash.

539- GRAND CHAMPION COW OR HEIFER — Society Sash and Cash Prize of \$10.

A19 *GROUP PRIZE: BEST THREE HEAD, both sexes to be represented and all owned by the exhibitor. Competition in this class is limited to animals exhibited in the ordinary classes. Prizes: \$8, \$4, Card.

557 ALBERNI BROS.

3- 558 BOTT, A.W. & SONS.

559 HONEY, O.J. & SONS.

1- 560 KELSO PARTNERSHIP.

2- 561 McKENNA, J.M. & CO.

562 NISSEN, R.J. & SONS.

563 PEARCE, J.P. & MRS. J.M.

A20 *SIRES' PROGENY GROUP: Best three head, the progeny of one sire, not necessarily all owned by the exhibitor. The name of the sire to be given on the entry form. Competition in this Class is limited to animals exhibited in the ordinary Classes. Prizes \$8, \$4, Card.

1- 564 KELSO PARTNERSHIP, GROUP BY MANDALONG ROYAL ERROL (P).

3- 565 McKENNA, J.M. & CO., GROUP BY ALGARIE FINANCIER (P).

2- 566 McKENNA, J.M. & CO., GROUP BY GUNDIBRI PRESIDENT 12th (P).

567 NISSEN, R.J. & SONS, GROUP BY CLARGO MAITLAND (P).

568 PEARCE, J.P. & MRS. J.M., GROUP BY MANDALONG SUPER FUTURE (P).

569 ROWLANDS, C.V. & F.R., GROUP BY BOGAN COMMAND (P).

SPECIAL PRIZES

GRAND CHAMPION BULL — THE BRIPPICK TROPHY, valued at \$50 presented by SIR WILLIAM McDONALD. Brippick. Neuarpurr. Vic.

CLASS A10 — THE POLL SHORTHORN SOCIETY OF AUSTRALIA (VICTORIAN BRANCH) TROPHY — Value \$10.

GRAND CHAMPION COW OR HEIFER — THE STEER ENGINEERING PTY. LTD. PRIZE \$10.

CLASS A20 — MAGNET TROPHY, a trophy order valued at \$26, presented by Messrs. G.H. & M. C. MITCHELL. Magnet. Beemelon. R.M.B. 377. Deniliquin. N.S.W. L. & H. WILL

BEST MAINTAINED POLL SHORTHORN TEAM THE POLL SHORTHORN SOCIETY OF AUSTRALIA PRIZE \$20 Trophy Order.

POLL SHORTHORN SIRES' MEMORIAL — A special prize of \$30 presented by HARTWOULD SHORT-HORN STUD will be awarded to the owner of the most successful sire. MANDALONG ROYAL ERROL OWNER KELSO PARTNERSHIP

MOST SUCCESSFUL EXHIBITOR

A Special Sash will be awarded to the most successful exhibitor of each Breed. Three points will be allotted for a first prize in each numbered class and in the Fat Cattle Section Pure-bred classes, two points for a second and one point for a third prize. In addition two points will be allotted for Grand Champion three for Senior and Junior Champions and two for Reserve Senior and Reserve Junior Champions. In the event of two or more exhibitors securing an equal number of points the exhibitor gaining the greatest number of first prizes shall be the winner.

J.M. McKENNA & CO

Herefords

Judge:

J.R. Grieve, Esq., Invernaion, Yandilla, 4352.

Stewards:

J.W. Kelly, Esq. K.W. Urquhart, Esq.
W.A. Angliss Junr. J.D. Wilson, Esq.
D.G. Wilson, Esq. H. McDonnell, Esq.

A1 BULL, born on or between 1st August, 1978 and 30th September, 1978 (over 12 months and not over 14 months).

570 ARDNO HEREFORD STUD, ARDNO MEDIAN 153705 (349), c 2/8/78, s Benama Amazon 2nd, s Ardno Happy Day 6th by C.G.H. Lincoln.

571 ST. GABRIELS HEREFORD STUD, ST. GABRIELS FIAT 154363 (394), c 13/8/78, s St. Gabriels Commodore, d St. Gabriels Last Day 4th by St. Gabriels Bombala.

572 ARJAYM HEREFORD STUD, ARJAYM BEACONSFIELD 153706 (29), c 15/8/78, s St. Gabriels Concord, s Milby Minerva 12th by Silverton Deputy.

573 SHELMEERDINE, R.T. & M.M., MERINDOC LOMOND 155412 (740), c 18/8/78, s Rose Elect, d The Camp Last Day 32nd by Rae Bon MacPherson.

574 ARDNO HEREFORD STUD, ARDNO SANDERSON 154447 (580), c 19/8/78, s Benama Aetius, d Ardno Marinda 286th by C.G.H. Lincoln.

575 BOOTH, R. & L. PTY. LTD., MILBY NOEL (B04), c 2/9/78, s Rose Gavel d Rose Petal 47th by Free Town Active.

576 ALLEN, P.K. & C.J., BALLINA ENGLEBERT 161064 (261), c 4/9/78, s Hillcrest Yawl, d Rae Bon Duchess 29th by Lowana Galaxy.

577 ST. GABRIELS HEREFORD STUD, ST. GABRIELS FIRESTONE 154365 (401), c 7/9/78, s Hobartville Leo, d Alton Last Day 2nd by South Boorook Okato.

578 PALERMO HEREFORD STUD, PALERMO EL CID 158604 (250), c 17/9/78, s Herbert Park Zulu, d Milby Dowager 60th by Silverton Deputy.

579 MIDGEON HEREFORDS, MIDGEON GLENARBON 159994 (898), c 20/9/78, s Midgeon Defiance, d Midgeon Last Day 709 by Hobartville Baronet.

580 BAHRE PTY. LTD., PATANGA PARK BOXER (17), c 25/9/78, s Ardno Raven, d Yallaypoora Corisande 33rd by Yarram Nevada.

581 MIDGEON HEREFORDS, MIDGEON GULLIVER 159997 (901), c 30/9/78, s Midgeon Dillon, d Midgeon Last Day 687th by Hobartville Baroness.

A2 BULL, born on or between 1st June, 1978, and 31st July, 1978 (over 14 months and not over 16 months). ROBERTVILLE HEREFORD STUD, ROBERTVILLE CLEVER AND 157501 (5), c 5/6/78, s Leon Barrow, c Leon Last Day by Midgeon Lord.

582 L. PTY. LTD., MILBY NEWTON 157502 (6), c 6/6/78, s Milby Countess, d Milby Ohio.

583 BO. PTY. LTD., 498 (A85), c 27th, s Milby Dowager 16, d 27th.

- 585 PALERMO HEREFORD STUD, PALERMO EASTERN MONARCH 153069 (232), c 19/6/78, s Koolomurt Eagle 27th, d Coliban Marshall Lass 129th by Ardno Satellite.
- 586 BAHRE PTY. LTD., PATANGA PARK ANCHOR (5), c 23/6/78, s Ardno Raven, d L.J.H. Winnie 5th by Ardno Thornton.
- 587 JONES, A.C. & D.A., BEGGAN HILL ANCESTOR 154482 (872), c 28/6/78, s Beggan Hill Signature, d Yallowin Doreen 11th by Yallowin Brutus.
- 588 SHELMEIRDINE, R.T. & M.M., MERINDOC MONIFEITH 155416 (716), c 11/7/78, s Rose Elect, d Merindoc Marinda 2nd by Yarram Jet.
- 589 K-TEM PARK HEREFORD STUD, K-TEM PARK GORDON 159406 (316), c 17/7/78, s Glendan Frederick, d K-tem Park Corisande 4th by Ardno Demon 2nd.

A3 BULL, born on or between 1st April, 1978, and 31st May, 1978 (over 16 months and not over 18 months).

- 590 RAYMAR HEREFORD STUD, RAYMAR FERDINAND 158641 (89), c 1/4/78, s Raymar Victor, d Mofac Lass 12th by Mofac Comet.
- 591 SHELMEIRDINE, R.T. & M.M., MERINDOC ASTON 151706 (6591), c 1/4/78, s Rose Elect, d Yarram Angela 38th by Yarram Ensign.
- 592 TOZER, D.J. & SON, ONSLOW O.K. 158025 (417), c 2/4/78, s Midgeon Berry, d Onslow Leonie 47th by Lowana Knockout.
- 593 CHARNOCK HEREFORD STUD, CHARNOCK GRIT (A.I.) 149577 (448), c 5/4/78, s Wenlock Gladstone, d Rose River Last Day 89th by Heather Brae Baystone.
- 594 ALLEN, P.K. & C.J., BALLINA ECHO 157090 (224), c 6/4/78, s Hobartville Paladin, d Ballina Constance 5th by Hillcrest Yawl.
- 595 K-TEM PARK HEREFORD STUD, K-TEM PARK FRAMPTON 152620 (287), c 7/4/78, s K-tem Park Prospect, d Dingey Daisy 15th by Gunyah Kaiser.
- 596 WIDGIEWA STATION PARTNERSHIP, WIDGIEWA FALLEEN 33rd 149304 (F33), c 9/4/78, s Cootharaba Ensign, d Widgiewa Fern 4th by Fernside Cellophane.
- 597 ARJAYM HEREFORD STUD, ARJAYM BEN CAIRN 151174 (23), c 15/4/78, s St. Gabriels Concord, d Ennerdale Last Day 32nd by Ennerdale Maldon.
- 598 ALLEN, P.K. & C.J., BALLINA EXECUTIVE 157099 (231), c 22/4/78, s Hillcrest Yawl, d Devon Court Lupin 96th by Aston Chairman.
- 599 K-TEM PARK HEREFORD STUD, K-TEM PARK FOREMOST 150172 (296), c 23/4/78, s K-tem Park Prospect, d Mawarra Flossie 2nd by Yarram Haymaker.
- 600 WIDGIEWA STATION PARTNERSHIP, WIDGIEWA QUALPAR 6th 149320 (Q6), c 25/4/78, s Red Hill Eden, d Widgiewa Melba.
- 601 ARDNO HEREFORD STUD, ARDNO STIRLING 148625 (313), c 1/5/78, s Injemira Garrison, d Ardno Gladiola 77th by C.G.H. Prospect.
- 602 CHARNOCK HEREFORD STUD, CHARNOCK GRADUATE 149503 (461), c 10/5/78, s Rayden Vale Marsder 2nd, d Charnock Sunflash by El Paso Carruthers 9th.
- 603 TONLARA HEREFORD STUD, TONLARA QUARTERMASTER 154384 (887), c 26/5/78, s Bexley C, d Hobartville L Minerva 194, d Hobartville L Magic, d Ardno Magic, d Ardno Bexley C.
- 604 ARDNO HEREFORD STUD, ARDNO NIE 151158 (158), c 1/5/78, s ana Magic, d Ardno Magic, d Ardno Bexley C.

- 605 K-TEM PARK HEREFORD STUD, K-TEM PARK FACTOR 150151 (310), c 30/5/78, s K-tem Park Baron, d Zenith Lynda 9th by C.G.H. Jester.

A4 BULL, born on or between 1st February, 1978 and 31st March, 1978 (over 18 months and not over 20 months).

- 606 ST. GABRIELS HEREFORD STUD, ST. GABRIELS FORBES 147999 (357), c 12/2/78, s Hobartville Leo, d Glendan Delicious by Midgeon James.
- 607 SHELMEIRDINE, R.T. & M.M., MERINDOC PRIORY 151718 (680), c 14/2/78, s Rose Elect, d Yarram Pearl 39th by Midgeon Manhattan.
- 608 ALLEN, P.K. & C.J., BALLINA ENTERPRISE 153305 (211), c 16/2/78, s Hobartville Paladin, d Ballina First Morning by Hillcrest Yawl.
- 609 CHARNOCK HEREFORD STUD, CHARNOCK GARTH (A.I.) 149548 (411), c 18/2/78, s Wenlock Gladstone, d Midgeon Last Day 740th by Hobartville Baronet.
- 610 ROBERTVILLE HEREFORD STUD, ROBERTVILLE CHECKERS 153934 (64), c 24/2/78, s Koolomurt Blaze, d Mofac Last Day 7th by Mofac Laird.
- 611 CHARNOCK HEREFORD STUD, CHARNOCK GROOM 149578 (419), c 26/2/78, s Burra Detroit, d Rose River Last Day 103rd by Heather Brae Baystone.
- 612 MOOROOWOOLEN HEREFORD STUD, MOOROOWOOLEN DOUBLET 149078 (056), c 1/3/78, s Mooroowoolen Abbot, d South Bukalong Last Day 39th by South Bukalong Curtain.
- 613 CHARNOCK HEREFORD STUD, CHARNOCK GARRETT (A.I.) 149545 (427), c 2/3/78, s Wenlock Gladstone, d Midgeon Doreen 2nd, by Midgeon Orbit.
- 614 WHINFIELD, GRAME J., WYNDELLA HAMMERSLEY 152947 (107), c 3/3/78, s Gildervale Flook, d Sevenelms Ermine 30th by Ardno David.
- 615 BANKSEA BEEF, TORANMOOR DANGAR (21) c 7/3/78, s Merindoc Major, d Peneplain Cora 31st by Ohio Scott.
- 616 ST. GABRIELS HEREFORD STUD AND BRACKENHURST PTY. LTD., LEWYN MCCARTHY 155075 (62), c 8/3/78, s Hobartville Leo, d Dalkeith Laura 18th by Silverton Fauna.
- 617 SYKES, R.J. & H.R., MAWARRA OVERSEER 152660 (526), c 17/3/78, s Ardno Abulution, d Weeran Minerva 11th by Weeran Duke 4th.
- 618 MIDGEON HEREFORDS, MIDGEON GEMINI 154755 (848), c 20/3/78, s Midgeon Dillon, d Midgeon Last Day 767 by Midgeon Western Plains.
- 619 ALLEN, P.K. & C.J., BALLINA EVANS 153311 (216), c 22/3/78, s Hobartville Paladin, d Ballina Victoria 2nd by Hillcrest Yawl.
- 620 ARDNO HEREFORD STUD, ARDNO CLUNES 148606 (505), c 26/3/78, s Injemira Garrison, d Ardno Daisy 166th by Bexley Chef.
- 621 WIDGIEWA STATION PARTNERSHIP, WIDGIEWA CARDO 7th 149298 (C7), c 28/3/78, s Cootharaba Ensign, d Red Hill Corisande 20th by Ardno Sparkle.
- 2 MIDGEON HEREFORDS, MIDGEON GANGES 154751 (864), c 30/3/78, s Midgeon Defiance, d Midgeon Marinda 7th by Midgeon Tabilk.
- K-TEM PARK HEREFORD STUD, K-TEM PARK FEDERAL 150157 (282), c 31/3/78, s K-tem Park Prospect, d Ettrick Corisande 10th by Ettrick Bentley.

616 - RESERVE JUNIOR CHAMPION BULL - Society
Sash.

624 SHELMEARDINE, R.T. & M.M., MERINDOC
AVEBURY (A.I.) 147000 (673),
c 2/12/77, s Wenlock Gamecock,
d Merindoc Angela 5th by South
Boorook Mikonos.

625 BOOTH, R. & L. PTY. LTD., MILBY NASH
153906 (A36), c 4/12/77, s Milby
Gibson, d Milby Dowager 106th by
Ohio Mainsail.

626 TOZER, D.J. & SON, ONSLOW NAPOLEON
154802 (407), c 17/12/77, s Midgeon
Berry, d Hobartville First Day
144th by South Boorook Munburra.

627 ALLEN, P.K. & C.J., BALLINA DOMINO
153297 (198), c 22/12/77, s Hillcrest
Yawl, d Hobartville First Day 164th
by Thuruna Galaxy.

628 ALLEN, P.K. & C.J., BALLINA DEBONAIR
153293 (200), c 25/12/77, s Hillcrest
Yawl, d Digilah Victoria 14th
by Hillcrest Neil.

629 BOOTH, R. & L. PTY. LTD., MILBY NILE
153909 (A44), c 27/12/77, s Milby
Idaho, d Milby Perfume 25th by
Silverton Deputy.

630 CHARNOCK HEREFORD STUDD, CHARNOCK
GALA (A.I.) 149539 (379), c 28/12/77
s Wenlock Gladstone, d Charnock Lass
7th by Koolomurt Eagle 12th.

631 PALERMO HEREFORD STUD, PALERMO ELECT
153075 (186), c 10/1/78, s Koolomurt
Eagle 27th, d Lochinvar Best Girl
27th by Lochinvar Illustrator.

632 ALLEN, P.K. & C.J., BALLINA DYNAMIC
143582 (188), c 8/10/77, s Hillcrest
Yawl, d South Boorook Delight 36th,
by South Boorook Galway.
Agent: A.M.L. & F.

833 WIDGIEWA STATION PARTNERSHIP, WIDGIEWA
HELION 149308 (H1), c 10/10/77, s Red
Hill Deva, d Craigielea Lassie 4th
by Craigielea Fluid.
Agent: D.S.M.

634 WIDGIEWA STATION PARTNERSHIP, WIDGIEWA
RAMEO 4th 149321(R4).c 16/10/77,
s Cootharaba Ensign d Red Hill Miss
Muffet by Fairymeade Majestic.

535 BOOTH, R. & L. PTY. LTD., MILBY MORELLA
158228 (A15), c 17/10/77, s Milby
Gibson, d Milby Necklet 34th by
Ardno Albert.

636 ROBERTVILLE HEREFORD STUD, ROBERTVILLE
BOSTON 153933 (55), c 18/10/77,
s Koolomurt Amber, d Corie Lynn Marinda
108th by Ardno Lion.

837 K-TEM PARK HEREFORD STUD, K-TEM PARK
EMPORER 150122 (266), c 23/10/77,
s K-tem Park Prospect, d El Paso Last
Day 11th by El Paso Carruthers 9th.

38 TONDARA HEREFORD STUD, TONDARA POPE
145752 (837), c 2/11/77, s Rose Fabian
d Red Hill Victorine 54th by Red Hill
Showman.

39 Agent: Elders.
K-TEM PARK HEREFORD STUD, K-TEM PARK
ELEVATE 150112 (270), c 3/11/77,
s K-tem Park Prospect, d Ettrick
Princess 3rd by Ettrick Anthony.

640 SHELMEARDINE, R.T. & M.M., MERINDOC
BUCKINGHAM 147001 (663), c 3/11/77,
s Rose Elect, d Rose Betty 12th by
Rose Benjamin.

641 ROBERTVILLE HEREFORD STUD, ROBERTVILLE
BANJO 153931 (56), c 7/11/77, s Koolomurt Blaze, d Robertville Last Day by Midgeon Woorndoo.

642 JONES, A.C. & D.A., BEGGAN HILL
ZEMINDAR 147234 (908), c 12/11/77,
s Beggan Hill Utopia, d Beggan Hill
Carrie 13th by Beggan Hill Qantas.

643 TONDARA PASTORAL CO., TONDARA PILFER
145742 (857), c 18/11/77, s Devon Court
Emperor 46th, d Tondara Nancy 11th
by Red Hill Vellum.
Agent: Elders.

644 TONDARA HEREFORD STUD, TONDARA POSTERITY
145754 (859), c 20/11/77, s Bexley
Quilt, d Tondara Carnation 2nd by
Fairymead Chum.
Agent: Elders.

645 WIDGIEWA STATION PARTNERSHIP, WIDGIEWA
PREMIN 12th 149318 (Pl2), c 3/7/77,
s Cootharaba Ensign, d Red Hill Dorothy
45th by Ardno Sparkle.

646 TONDARA HEREFORD STUD, TONDARA PIER
145741 (794), c 5/7/77, s Bexley Quilt
d Tondara Cora 7th by Red Hill Vellum.

647 TONDARA HEREFORD STU^d, TONDARA PETER
145740 (798), c 10/7/77, s Bexley Quilt
d Tondara Oyster Maid 13th by Red Hill
Vellum.

648 Agent: Elders.
MOOROOWOOLEN HEREFORD STUD, MOOROOWOOLEN
COMET 149076 (036), c 27/7/77,
s Cootharaba Fullerton, d South Bukalong
Daylight 3rd by South Bukalong Cadet.

649 MOOROOWOOLEN HEREFORD STUD, MOOROOWOOLEN
COLONEL 149075 (040), c 1/8/77, s South
Bukalong Inventor, d South Bukalong
Lioness 44th by South Bukalong Cooper.

650 SHELMEARDINE, R.T. & M.M., MERINDOC
GALASHEILS 147005 (642), c 5/8/77,
s Rose Elect, d Silverton Glamour
106th by Midgeon Prodigy.

651 TONDARA HEREFORD STUD, TONDARA POINTER
145750 (819), c 10/8/77, s Devon Court
Emperor 46th, d Tondara Last Day 3rd
by Beggan Hill Omega.
Agent: Elders.

652 TOZER, D.J. & SON, ONSLOW NOORAT
150611 (387), c 24/8/77, s Onslow
Knockout, d Onslow L. Minerva 10th by
Hobartville Imprint.

653 ARDNO HEREFORD STUD, ARDNO NEPTUNE
146678 (467), c 29/8/77, s Lowanna
Magic, d Ardno Maritana 169th by
Midgeon Western Sunrise.

654 ARDNO HEREFORD STUD, ARDNO ORATOR
146685 (474), c 29/8/77, s Lowanna
Magic, d Ardno Marshall L 94th by
Ardno Huntsman.

655 SHEMERDINE, R.T. & M.M., MERINDOC
MOLTON 147012 (656), c 25/9/77, s Rose
Elect, d South Boorook Marinda 17th
c South Boorook Marinda 174th by
Moerlande Iva off.

656 WARNER, H.L. & H.C., DUNE TREE INGRAM
1:6796 (230), 27/9/77 s Collins
tube dagon Las 380th by

657
DANUBE
GUR
NER
46794
Danube
Gur

A8 BULL, born on or between 1st April, 1977, and 30th June, 1977 (over 2 years 3 months and not over 2½ years).

658 BAHRE PTY. LTD., BALLINA DALLAS (149), c 10/4/77, s Hillcrest Yawl, d Ballina Careless by Stobo Marsden.

2 — 659 BAHRE PTY. LTD., INJEMIRA IMPRESSIVE (332), c 11/4/77, s South Bukalong Cooper, d Shaw View Jennifer 6th by Bona Vista Challenge.

1 — 660 JONES, A.C. & D.A., BEGGAN HILL ZION 142746 (783), c 24/5/77, s Beggan Hill Understudy, d Beggan Hill Lady Mary 80th by Midgeon Ulysses.

A9 BULL, born on or between 1st October, 1975, and 31st March, 1977 (over 2½ and not over 4 years).

1 — 661 ARDNO HEREFORD STUD, ARDNO JONAH 141291 (382), c 12/9/76, s Emu Holes Robbie, d Ardno Gladiola 92nd by Ardno Draftsman.

2 — 662 WIDGIEWA STATION PARTNERSHIP, WIDGIEWA FALLEEN 20th 135574 (F20), c 4/11/76 s Red Hill Deva, d Fernside Pigeon 127th by Fernside Alaska.

632 — **SENIOR CHAMPION BULL — Society Sash and Cash Prize of \$10.**

626 — **RESERVE SENIOR CHAMPION BULL — Society Sash.**

632 — **GRAND CHAMPION BULL — Society Sash and Cash Prize of \$10.**

A10 *BEST TWO BULLS, bred by exhibitor and selected from Classes A4 to A9. Prizes \$8, \$4, Card.

1 — 663 ALLEN, P.K. & C.J.
664 ALLEN, P.K. & C.J.
665 ARDNO HEREFORD STUD.
666 BOOTH, R. & L. PTY. LTD.
667 CHARNOCK HEREFORD STUD.
668 JONES, A.C. & D.A.
669 K-TEM PARK HEREFORD STUD.
670 MIDGEON HEREFORDS.
671 MOOROOWOOLEN HEREFORD STUD.
672 ROBERTVILLE HEREFORD STUD.
2 — 673 SHELMEERDINE, R.T. & M.M.
674 SHELMEERDINE, R.T. & M.M.
675 ST. GABRIELS HEREFORD STUD.
676 TONDARA HEREFORD STUD.
677 TOZER, D.J. & SON.
3 — 678 WARNER, H.H. & R.C.

A11 HEIFER, born on or between 1st August, 1978, and 30th September, 1978 (over 12 months and not over 14 months).

679 BAHRE PTY. LTD., PATANGA PARK CORISANDE (9), c 3/8/78, s Ardno Raven, d L.J.H. Corisande 2nd by Ardno Thornton.

2 — 680 ALLEN, P.K. & C.J., BALLINA MINERVA 12th 248160 (245), c 7/8/78, s Hobartville Paladin, d Ballina Minerva 6th by Hillcrest Yawl.

681 PALERMO HEREFORD STUD, PALERMO MOONBEAM 7th 245162 (245), c 15/8/78 s Herbert Park Zulu, d Chinvar Moonbeam 10th by Cuppa Glynn.

3 — 682 SHELMEERDINE, R.T. & M.M., MERINDOC MINERVA 21st 241535 (741), c 21/3/78, s Rose Elect, d The Cam Minerva 13th by Onio Jason.

1 — 683 ALLEN, P.K. & C.J., BALLINA LUCHESS 8th 243142 (260), c 25/8/78, s Hillcrest Yawl, d Diglah 10th by Hillcrest Samuel.

684 MIDGEON HEREFORDS, MIDGEON LAST DAY 1048 246848 (89), c 27/8/78, s Midgeon Euphrates, d Midgeon Last Day 649 by Midgeon Quadrangle.

685 MIDGEON HEREFORDS, MIDGEON LAST DAY 1050 246850 (893), c 2/9/78, s Rose Dunstan, d Midgeon Last Day 634 by Ohio Brimstone.

686 MIDGEON HEREFORDS, MIDGEON LAST DAY, 1051 246851 (894), c 6/9/78, s Midgeon Defiance, d Midgeon Last Day 225 by Vern James.

687 ARJAYM HEREFORD STUD, ARJAYM LASS 2nd 241325 (32), c 24/9/78, s St. Gabriels Concord, d K-tem Park Lass 3rd by Ardno Norman.

688 ARDNO HEREFORD STUD, ARDNO HAPPY DAY 53rd 240399 (325), c 24/9/78, s Lowanna Magic, d Ardno Happy Day 9th by Ardno Draftsman.

689 SHELMEERDINE, R.T. & M.M., MERINDOC MARINDA 17th 241531 (762), c 26/9/78, s Rose Elect, d South Boorook Marinda 174th by Moorlands Ivanoff.

A12 HEIFER, born on or between 1st June, 1978, and 31st July, 1978 (over 14 months and not over 16 months).

1 — 690 JONES, A.C. & D.A., BEGGAN HILL TITANIA 43rd 240446 (872), c 29/6/78, s Beggan Hill Signature, d Beggan Hill Titania 26th by Ardno Tartan.

691 ARDNO HEREFORD STUD, ARDNO MARITANA 236th 237797 (548), c 3/7/78, s Benama Aetius, d Ardno Maritana 109th by Wheatcroft Field Marshal.

A13 HEIFER, born on or between 1st April, 1978, and 31st May, 1978 (over 16 months and not over 18 months).

3 — 692 WIDGIEWA STATION PARTNERSHIP, WIDGIEWA FERN 34th 233975 (F34), c 1/4/78, s Red Hill Eden, d Widgiewa Fern 8th by Fernside Moor 6th.

693 WIDGIEWA STATION PARTNERSHIP, WIDGIEWA WILDFLOWER 9th 233995 (W9), c 6/4/78, s Lowanna Monarch, d Red Hill Juliet 4th by Ardno Sparkle.

2 — 694 ROBERTVILLE HEREFORD STUD, ROBERTVILLE DOREEN 4th (A.I.) 243193 (67), c 26/4/78, s Waihuka Bonanza Sinz, d Robertville Doreen by Rae Bon Topper.

695 ARJAYM HEREFORD STUD, ARJAYM FANCY 237800 (25), c 30/4/78, s Springston Samoa, d Injemira Fancy 18th by Injemira Dunlop.

696 ALLEN, P.K. & C.J., BALLINA MARY JEAN (A.I.) 243449 (233), c 2/5/78, s Hobartville Ellis, d Yuland Glen Mary Jean 17th by Beggan Hill Kelloway.

1 — 697 ARDNO HEREFORD STUD, ARDNO CORISANDE 210th 236244 (525) c 18/5/78, s Injemira Garrison, d Ardno Corisande 171st by Emu Holes Robbie.

A14 HEIFER, born on or between 1st February, 1978, and 31st March, 1978 (over 18 months and not over 20 months).

1 — 698 ALLEN, P.K. & C.J., BALLINA JOSEPHINE 6th 239065 (212), c 17/2/78, s Hobartville Paladin, d Ballina Josephine by Hillcrest Yawl.

2 — 699 SYKES, R.J. & H.R., MAWARRA LAST DAY 13th (A.I.) 238210 (515), c 9/3/78, s S. Britisher, d Mawarra Last Day 1th by Ardno Gorton.

690 — **JUNIOR CHAMPION HEIFER — Society Sash.**
697 — **RESERVE JUNIOR CHAMPION HEIFER — Society Sash.**

A15 HEIFER, born on or between 1st December, 1977, and 31st January, 1978 (over 20 months and not over 22 months).

700 ALLEN, P.K. & C.J., BAJLINA JOSEPHINE 5th 239064 (196), c 18/12/77, s Hillcrest Yawl, d Rae Bon Josephine 57th by Turee Atlas.

701 BAHRE, PTY. LTD., ALMA DOWNS PRUDENCE 58th (C1), c 2/1/78, s Alma Downs Leopold 87th, d Alma Downs Prudence 36th by Alma Downs Rudolph.

A16 HEIFER, born on or between 1st October, 1977, and 30th November, 1977 (over 22 months and not over 2 years).

702 BAHRE PTY. LTD., TONDARA OYSTER MAID 27th (835), c 16/10/77, s Bexley Quilt, d Tondara Oyster Maid 14th by Fairymeade Mantel.

703 TONDARA HEREFORD STUD, TONDARA OYSTER MAID 28th 229504 (863), c 30/11/77, s Bexley Quilt, d Tondara Oyster Maid 8th by Beggan Hill Omega.

A17 HEIFER, born on or between 1st April, 1977, and 30th September, 1977 (over 2 and not over 2½ years).

704 ALLEN, P.K. & C.J., BALLINA MINERVA 8th 226817 (155), c 8/4/77, s Hillcrest Yawl, d Ballina Minerva 2nd by Stobo Marsden.

705 ARDNO HEREFORD STUD, ARDNO FLOSSIE 16th 222127 (392), c 3/6/77, s Lowanna Magic d Ardno Flossie 10th by Ardno Draftsman.

706 WIDGIEWA STATION PARTNERSHIP, WIDGIEWA CORISANDE 5th 233966 (C5), c 3/8/77, s Cootharaba Ensign, d Gobarralong Corisande 64th by Gobarralong Knock Out.

707 MOOROOWOOLEN HEREFORD STUD, MOOROOWOOLEN ROSE 233706 (043), c 10/8/77, s South Bukalong Inventor, d South Bukalong Rose 5th by Cuppa Christopher.

708 MOOROOWOOLEN HEREFORD STUD, MOOROOWOOLEN MINERVA 233705 (046), c 18/8/77, s Ardno Magnet T, d Lowanna Minerva 11th by Lowanna Impress.

709 WIDGIEWA STATION PARTNERSHIP, WIDGIEWA WILDFLOWER 8th 233994 (W8), c 28/8/77, s Lowanna Monarch, d Red Hill Wildflower 3rd by Ardno Sparkle.

A18 COW OR HEIFER, born on or between 1st October, 1974, and 31st March, 1977 (over 2½ and not over 5 years).

710 JONES, A.C. & D.A., BEGGAN HILL SUNFLOWER 43rd 195889 (607), c 19/ 2/75, s Beggan Hill Munro, d Beggan Hill Sunflower 19th by Beggan Hill Diamond.

711 ARJAYM HEREFORD STUD, INJEMIRA CONSTANCE 189811 (183), c 9/3/75, s Ardno Magnet T, d Jonray Constance 3rd by Rose Sultan.

712 ALLEN, P.K. & C.J., BALLINA FIRST MORNING 197222 (038), c 14/4/75, s Hillcrest Yawl, d Rae Bon First Morning 50th by Cuppa Clarry.

713 ARDNO HEREFORD STUD, ARDNO MARINDA 359th 196369 (145), c 23/5/75, s Emu Holes Robbie, d Corie Lynn Marinda 133rd by Ardno Liberty.

714 WIDGIEWA STATION PARTNERSHIP, WIDGIEWA FERN 13th 216430 (F13), c 14/7/76, s Red Hill Enticement, d Fernside Winnie 201st by Fernside Aerial.

715 ARDNO HEREFORD STUD, ARDNO MARINDA 416th 213000 (244), c 22/9/76, s Lowanna Magic, d Ardno Marinda 243rd by Ardno Draftsman.

716 ARJAYM HEREFORD STUD, ST. GABRIELS LAST DAY 6th 219521 (262), c 1/1/77, s Hobartville Leo, d Ennerdale Last Day 32nd by Ennerdale Maldon.

717 MOOROOWOOLEN HEREFORD STUD, MOOROOWOOLEN CONSTANCE 2nd 223684 (020), c 11/2/77, s Ardno Magnet T d Rae Bon Constance 30th by Spring Valley Landy.

712 - SENIOR CHAMPION COW — Society Sash.

713 - RESERVE SENIOR CHAMPION COW — Society Sash.

712 - GRAND CHAMPION COW OR HEIFER — Society Sash and Cash Prize of \$10.

A19 *GROUP PRIZE: BEST THREE HEAD, both sexes to be represented and all owned by the exhibitor. Competition in this class is limited to animals exhibited in the ordinary classes. Prizes: \$8, \$4, Card.

718 ALLEN, P.K. & C.J.

719 ALLEN, P.K. & C.J. — 1

720 ARDNO HEREFORD STUD.

721 ARJAYM HEREFORD STUD.

722 JONES, A.C. & D.A.

723 MIDGEON HEREFORDS

724 MOOROOWOOLEN HEREFORD STUD.

725 ROBERTVILLE HEREFORD STUD.

726 SHELMEADINE, R.T. & M.M. — 2

727 TONDARA HEREFORD STUD.

728 WIDGIEWA STATION PARTNERSHIP. — 3

A20 *SIRE'S PROGENY GROUP: Best three head, the progeny of one sire, not necessarily all owned by the exhibitor. The name of the sire to be given on the entry form. Competition in this Class is limited to animals exhibited in the ordinary Classes. Prizes \$8, \$4, Card.

729 ALLEN, P.K. & C.J., GROUP BY HILLCREST YAWL. — 1

730 ALLEN, P.K. & C.J., GROUP BY HOBARTVILLE PALADIN.

731 ARDNO HEREFORD STUD, GROUP BY LOWANNA MAGIC.

732 ARDNO HEREFORD STUD, GROUP BY INJEMIRA GARRISON.

733 ARJAYM HEREFORD STUD, GROUP BY ST. GABRIELS CONCORD.

734 CHARNOCK HEREFORD STUD, GROUP BY WENLOCK GLADSTONE.

735 K-TEM PARK HEREFORD STUD, GROUP BY K-TEM PARK PROSPECT.

736 MIDGEON HEREFORDS, GROUP BY MIDGEON DEFIANCE.

737 SHELMEADINE, R.T. & M.M., GROUP BY ROSE ELECT. — 2

738 ST. GABRIELS HEREFORD STUD, GROUP BY HOBARTVILLE LEO. — 3

739 TONDARA HEREFORD STUD, GROUP BY BEXLEY QUILT.

740 WIDGIEWA STATION PARTNERSHIP, GROUP BY COOTHARABA ENSIGN.

SPECIAL PRIZES

All class prize money provided by DENNY'S STRACHAN MERCANTILE LIMITED (\$400).

GRAND CHAMPION BULL, the K. P. Palmer Memorial Trophy presented by HEREFORD BREEDERS AND FRIENDS OF THE LATE KEN PALMER.

CLASS A10 — FRANK REYNOLDS MEMORIAL TROPHY, a trophy order value at \$40 presented by THE AUSTRALIAN HEREFORD SOCIETY LIMITED.

GRAND CHAMPION COW OR HEIFER — THE MRS. S. J. FIELD PRIZE \$100.

BEST MAINTAINED HEREFORD TEAM — THE HEREFORD SOCIETY OF AUSTRALIA PRIZE \$50.

P.K. & C.J. ALLEN

MOST SUCCESSFUL EXHIBITOR

A Special Sash will be awarded to the most successful exhibitor of each Breed. Three points will be allotted for a first prize in each numbered class and in the Fat Cattle Section Pure-bred classes, two points for a second and one point for a third prize. In addition two points will be allotted for Grand Champion three for Senior and Junior Champions and two for Reserve Senior and Reserve Junior Champions. In the event of two or more exhibitors securing an equal number of points the exhibitor gaining the greatest number of first prizes shall be the winner.

P.K. & C.J. ALLEN

Poll Herefords

Judge:

P.D.A. Wright, Esq., Wallamumbi, Armidale, 2350.

Stewards:

R.G. Walker, Esq.	W.A. Angliss, Esq.
T. Tehan, Esq.	G.A. Scott, Esq.
K.M. Webster, Esq.	J.D. Campbell, Esq.
H.K. Wilson, Esq.	

A1 BULL, born on or between 1st August, 1978 and 30th September, 1978 (over 12 months and not over 14 months).

- 741 HAWKINS, S., K. & C., SPRINGFIELD BERGINS 151572 (X152), c 1/8/78, s Springfield Trudeau, d Meenawarra Deceit 5th by Woodlands Blenheim.
- 742 ROBINSON, W. & SONS, HILANDALE BLISSET 152875 (X9), c 2/8/78, s Baroona Homer, d Hilandale Bliss by Toridan Admiral.
Agent: Dalgety's
- 743 FAIRY-MOUNT PASTORAL CO., FAIRY-LAND GLEN 3rd (345), c 3/8/78, s Fairy-Land Favourite S d Glen-Ayr Duchess 29th by The Braes David.
- 744 ANDERSON PASTORAL CO., INVERARY HAMISH X70 (X70), c 4/8/78, s Inverary Hamish, d Inverary Virginia 118th by Jendewarra Gallant.
- 745 HANSON, J., D. & R., THE BRAES FIELDBERG (S) 148811 (X171), c 4/8/78 s The Braes Infield, d The Braes Queenie Lass 100th by The Braes Supreme 3rd.
- 746 GIBSON, A. & MRS. D., DENISON DOMINICAN (S) 150750 (G262), c 5/8/78, s Yoho Carl, d Deepfields Hyacinth 68th, by Deepfields Baron.
- 747 ANDERSON PASTORAL CO., INVERARY FORMOST X73 151456 (X73), c 8/8/78, s Inverary Formost, d Inverary Marshall Lass 18th by Inverary Viscount.
- 748 ROWE, M.L. & SONS, OMEO OPAL 150716 (847), c 11/8/78, s Blandford Todman, d Omeo Jessie 57th by Jenderwarra Favourite.
- 749 ROBINSON, W. & SONS, HILANDALE MAVERICK (S) (X8), c 12/8/78, s Hilandale Astronomer, d Hilandale Mave by Baroona Homer.
Agent: Dalgety's
- 750 MAJESTIC POLL HEREFORD STUD, CANNAWIGRA ALUPENT 38th 144232 (2040), c 13/8/78, s Sandalwood Alupent 2nd, d Nayook Persistence 18th by Nayook Amazon.
- 751 SLEIGH, J.H.H., BAYUNGA ROAD RANGER 152883 (728), c 13/8/78, s Bayunga Normandy, d Bayunga Bernadette 31st by Kildrummie Underwood.

- 752 ADAMS, C.M. & J.A. & SON, THE ANCHORAGE GLOUCESTER 148809 (598) c 14/8/78, s Wonga Hills Gloucester, d The Anchorage Linnet 8th by Springfield Ven-Time.
- 753 LAWRENCE, S., HIGHMOOR BARCELLONA 154200 (S92G), c 14/8/78, s Warrensville Flight Leader, d Landsbury Juliet 336th by Landsbury Kahn.
- 754 HAWKINS, S., K. & C., SPRINGFIELD BEECHCRAFT 151573 (X154), c 18/8/78, s Bundemar Fokker, d Springfield Marinda 40th by Inverary Bonus.
- 755 MACKENZIE, G.E., GLEN CREST MISCHIEF 229705 (02), c 25/8/78, s Cromer Park Majestic, d Jindivick Mischief by Camberry Park Idea.
- 756 WINDRIDGE, W.G. & R.A. & SONS, OLIVEDALE DARBY 15111 (54), c 28/8/78, s Diamond Gee Aristocrat (S), d Beechy Lady 27th by Ardno Griffin.
- 757 GLEN GOULBURN POLL HEREFORDS, GLEN GOULBURN HENDON 147446 (186), c 29/8/78, s Glen Goulburn Chadwick (S), d Cannawigra Carmen 7th by Deepfields Jester.
- 758 CAMBERRY PARK PTY. LTD., CAMBERRY PARK PILLAGER 147926 (X28), c 30/8/78, s Camberry Park Mariner d Camberry Park Perfume 2nd by Brakton Iran 188th (Imp.N.Z.).
- 759 HICKS, K. & A., PINE HILL ENDEAVOUR 152370 (066), c 1/9/78, s Jocelyn Fabian, d Kentgrove Mabel by Bundemar Courageous Eildon.
- 760 LUKE, LADY V.L., DEEPFIELDS MACINTYRE (S) 145224 (M22), c 3/9/78, s Deepfields Jaguar, d Deepfields Decima 54th by Glentryst Mischief.
- 761 TARA PASTORAL CO., TARADALE EMPORER 6th 147120 (X61), c 3/9/78, s Inverary Governor, d Taradale Dancing Girl 2nd by Brewarrana Escort 4th.
- 762 BRADLEY, K.C., I.J. & P., DELAWARE JIM 152887 (J4), c 4/9/78, s Inverary Foremost, d Delaware Lady Myuna by Deepfields Buccaneer.
- 763 COOPERMSITH, F., FLOWERDALE FARM ALASKA 144540 (848), c 6/9/78, s Flowerdale Farm Wyoming, d Beebarbee Shamrock 8th, by Kildrummie Regent.
- 764 COOPERSMITH, F., FLOWERDALE FARM ALPHA 146798 (849) c 7/9/78, s Flowerdale Farm Wyoming, d Flowerdale Farm Doris 9th by C.B.H. Dragoon.
- 765 FIMMEL, C. & R., WILLOW SPRINGS MAHON 145915 (994), c 10/9/78, s Willow Springs Hector, d Willow Springs Mabon by Willow Springs Milburn.
- 766 LUKE, LADY V.L., DEEPFIELDS MANSFIELD 149788 (M32), c 18/9/78, s Springfield Rickman, d Bunyarra Best Girl 16th by Springfield Ven-Palmer.
- 767 LUKE, LADY, V.L., DEEPFIELDS MUSTANG 149790 (M34), c 20/9/78, s Deepfields Jaguar, d Curdie Park Julia by Deepfields Bounty T.
- 768 KING, L.A., GLENBANK MONARCH 151728 (108), c 23/9/78, s Deepfields Explorer, d Glenbank Freda by Deepfields Westbrook.
- 769 CAMBERRY PARK PTY. LTD., CAMBERRY PARK GALLANT 2nd 149165 (X32), c 25/9/78, s Jenderwarra Gallant, d Camberry Park Phoebe 3rd by Brewarrana Duplicate 2nd.
- 770 RAPSEY, C.W. & R.W., LYNN RIDGE VIKING 2nd 153738 (X019), c 30/9/78, s Kildrummie Ukraine, d Lynn Ridge Nancy 48th by Kaitoa Beau (imp.N.Z.).



SEAL OF APPROVAL

... BREEDS EVEN GREATER CONFIDENCE
IN THE BEEF INDUSTRY

- POLL HEREFORD SOCIETY SETS VENDORS' GUARANTEES
- FROM JULY 1, 1979 BUYERS ATTENDING SOCIETY'S SEAL OF APPROVAL FIXTURES CAN MAKE THEIR PURCHASES WITH EVEN GREATER ASSURANCE OF QUALITY, FERTILITY AND HEALTH STANDARDS.

THE REASONS

The new Vendors' Guarantees laid down by the Society give all buyers the following assurances:

- Bulls are fertile, capable of natural service and meet minimal scrotal measurements.
- Females are breeders and, if joined, are covered by pregnancy tests.
 - All animals have been identified to their pedigrees.
- All animals meet the standards necessary to make them worthy representatives of the breed.
 - All animals are free from TB or Brucellosis.
- All animals are free from any genetic abnormalities known to the Society.

THE VENDORS' GUARANTEES GIVE BUYERS AND SELLERS PRACTICAL PROTECTION

For full details contact the Society or attend a Seal of Approval sale to discover first hand the benefits and protection for both buyers and sellers.

THE BREED THAT IS GOING AND GROWING

The Australian
Poll Hereford
Society Limited

122 130 ARTHUR ST. NORTH SYDNEY 2060
TELEPHONES 92 0321 92 0322 92 6661



771 SMITH, W.O.F., BRAEVIEW DOMINO
151753 (X110), c 30/9/78, s Braeview
Major 77th, d Inverary Fortune 4th
by Jenderwarra Gallant.

A2 BULL, born on or between 1st June, 1978, and 31st July, 1978 (over 14 months and not over 16 months).

772 RAPSEY, C.W. & R.W., LYNN RIDGE FRANKLIN
142936 (X016), c 1/6/78, s Willerene
Franklin, d Lynn Ridge Fancy 14th by
Springfield Hy-Clyde.

773 ANDERSON PASTORAL CO., INVERARY MINSTREL
X47 149856 (X47), c 2/6/78,
s Jenderwarra Gallant, d Inverary Main
Chance 54th by Nithdale Allenby
(imp.N.Z.).

774 CAMBERRY PARK PTY. LTD., CAMBERRY PARK
PRINCE CONSORT 147929 (X19), c 2/6/78,
s Sandalwood Alupent 2nd, d Cannawigra
Dawn 27th by Deepfields Nobleman.

775 SLEIGH, J.H.H., BAYUNGA FANTASY
149084 (508), c 2/6/78, s Bayunga
Nuffield, d Bayunga Bikini 5th by
Wahroonga Quincy.

776 HAWKINS, S., K. & C., SPRINGFIELD
MADISON 4th 151581 (X176), c 3/6/78,
s Springfield Mankato,
d Springfield Hyacinth 54th by
Springfield ven-Challenge.

777 HICKS, K. & A., PINE HILL EXPO
142691 (035), c 5/6/78, s Jocelyn
Fabian, d Pine Hill Beauday 47th by
Kildrummie Ukraine.

778 TAYLORS MARALAN POLL HEREFORD STUD,
MARALAN KITCHENER 2nd 144604
(108), c 5/6/78, s Wynyard Kitchener
d Camberry Park Harmony 10th (H)
by Braxton Iran 188th (imp.N.Z.).

779 LUKE, LADY V.L., DEEPFIELDS MORTIMER
(S) 145227 (M8), c 14/6/78, s Deepfields
Grenadier 5th, d Cannawigra Lady
Eclipse 12th by Forktree Duke 6th.

780 CAMBERRY PARK PTY.LTD., CAMBERRY PARK
PARAMOUNT 147924 (X24), c 15/6/78,
s Sandalwood Alupent 2nd, d Cannawigra
South Eclipse 10th by Kildrummie
Burberry.

781 ADAMS, C.M. & J.A. & SON, THE
ANCHORAGE INTREPID 147155 (588),
c 22/6/78, s Wonga Hills Gloucester
d The Anchorage Moonbeam 8th by
Springfield Mindanao.

782 SLEIGH, J.H.H., BAYUNGA FITZALLEN
149085 (568), c 22/6/78, s Bayunga
Nuffield, d Bayunga Bridget 38th
by Kildrummie Underwood.

783 SLEIGH, J.H.H., BAYUNGA REGENT 149087
(578), c 25/6/78, s Bayunga Normandy
d Bayunga Bridge 55th by Wahroonga
Quincy.

784 TILLER, R.K. & MRS. L.N. KELLY,
KILFINORA MARCUS 149336 (X04),
c 27/6/78, s Highmoor Dobson, d South
Bukalong Maritana 16th by South
Bukalong Astronomer.

785 ADAMS, C.M. & J.A. & SON, THE
ANCHORAGE CENTENARIAN 147150 (591),
c 2/7/78, s Wonga Hills Gloucester,
d The Anchorage Gem 7th by Springfield
Mindanao.

786 WIDDICOMBE, A.J. & M.R. & SONS, DANEIA
PARK EQUINOX 149776 (E52), c 2/7/78,
s Almatta Bey, d Kubanka Babs by
Kubanka Beraud T.

787 SLEIGH, J.H.H., BAYUNGA REGAL 152879
(618), c 4/7/78, s Bayunga Normandy,
d Bayunga Breeze 11th by Castle Bend
Advocate.

788 STEER, B.L.W. & SONS, WARRENSVILLE
LEADER 148863 (1318), c 5/7/78,
s Warrensville Tru-Robert d Warrensville
L Redfield 100th by Kildrummie Cashmere.

789 TARA PASTORAL CO., TARADALE LARAMIE
3rd 147125 (X57), c 15/7/78,
s Jenderwarra Partner, d Taradale
Innovation 12th by Bundilla Jasper.

790 GIBSON, A. & MRS. D., DENISON
DOMINION 145236 (259), c 21/7/78,
s Yoho Carl, d Denison Mediate by
Camerry Park Duplicate 2nd.

A3 BULL, born on or between 1st April, 1978, and 31st May, 1978 (over 16 months and not over 18 months).

791 GREEN, R. & B., GREENSBOROUGH RICHARD
143811 (71) c 2/4/78, s Lynn Ridge
Remus, d Shannon Vale Sparkler 21st
d Moreduval Qulanaldi 3rd.
Agent: A.S.S. & L.

792 SLEIGH, J.H.H., BAYUNGA ROGER
143390 (148), c 2/4/78, s Bayunga
Normandy, d Bayunga Bonnie 10th by
Kildrummie Underwood.

793 FAIRY-MOUNT PASTORAL CO., FAIRY-LAND
DOMINION 4th 148044 (331), c 3/4/78,
s Inverary Dependable, d Fairy-Land
Crystal 2nd by Hobartville Archer.

794 FOOTIT, G.E., KOYUGA CAPTAIN 148182
(35), c 3/4/78, s Allendale Majestic
d Springfield Tammy 9th,
by Woodlands Blenheim.
Agent: Dalgety's.

795 REID, J.C. & V.M., VERNAVILLE
ENTERPRISE 5th 148485 (275), c 3/4/78,
s Corrodgery Enterprise (S), d Verna-
ville Willow 7th (T) by Turee Byron
2nd (H).

796 HAWKINS, S., K. & C., SPRINGFIELD
CHALMERS 147687 (X85), c 4/4/78
s Springfield Halifax, d Springfield
Pam 5th by Springfield President 2nd.

797 REID, J.C. & V.M., VERNAVILLE JACKSON
4th 147181 (277), c 5/4/78,
s Corrodgery Enterprise (S),
d Vernaville Jeanette 2nd by
Brewarrana Loyal 5th.

798 GIBSON, A. & MRS. D., DENISON DOYEN
145239 (238), c 6/4/78, s Yoho Carl
d Deepfields Countess 11th by
Deepfields Townsend.

799 HAWKINS, S., K. & C., SPRINGFIELD
VILMORIN 147722 (X82), c 6/4/78,
s Springfield Mankato, d Springfield
Cora 73rd by Justamere Tru Duke.

800 WOORNDON PARK PASTORAL CO., WOORNDON
PARK GAUNT 148929 (G15), c 6/4/78,
s Glen Osmond Goodger, d Springfield
Lady Nevada 26th by Springfield Weewak.

801 WOORNDON PARK PASTORAL CO., WOORNDON
PARK GILBERT 148932 (G16), c 6/4/78,
s Mullee Tartan 2nd, d Flowerdale
Farm Jessie 5th by C.B.H. Dagoon.
802 BLACK, J.A. & CO., & JOMAR PARTNERSHIP
CORINYA VENTURION 153454 (626),
c 7/4/78, s Glen Osmond Eagle,
d Corinya Sunsilks 7th by Corinya
Heckle.

803 HANSON, J., D. & R., THE BRAES BOSWELL
145750 (X111), c 7/4/78, s Jocelyn
Fabian, d The Braes Adorn 44th by The
Braes Supreme 3rd.

804 STEER, B.L.W. & SONS, WARRENSVILLE
LENTURI 148867 (1329), c 11/4/78,
s Kildrummie Cashmere, d Warrensville
Dawn 46th by Cannawigra Prince
Domino.

- 805 STEER, B.L.W. & SONS, WARRENSVILLE
LORD NESTOR 148885 (1332), c 11/4/78,
s Warrensville Tru-Robert, d Warrens-
ville Marinda 19th by Kildrummie
Cashmere.
- 806 FIMMEL, C. & R., WILLOW SPRINGS
MILBURN 3rd 145920 (041), c 13/4/78,
s Springfield Hy Duke 2nd, d Willow
Springs Minuette by Springfield Baton.
- 807 SLEIGH, J.H.H., BAYUNGA FLANNERY
144840 (2278), c 13/4/78, s Bayunga
Nuffield, d Bayunga Bouquet 26th
by Wahroonga Quincy.
- 808 PRICE, W.A. & E.M., MOORA ULTIMATE
145549 (369), c 14/4/78 s Glen
Osmond Bolero, d Moora Marinda 19th
by The Braes Liberty 19th.
- 809 HAWKINS, S., K. & C., SPRINGFIELD
ARGOLDE 147679 (X70), c 15/4/78,
s Springfield Bernsdorf (S),
d Springfield Feather 19th
by Springfield President 2nd.
- 810 BLACK, J.A. & CO., & JOMAR PARTNERSHIP,
CORINYA VIM 153457 (619), c 18/4/78,
s Glen Osmond Eagle, d Corinya
Rebecca 25th by Cannawigra Commodore.
- 811 HAWKINS, S., K. & C., SPRINGFIELD
VAAL (S) 147720 (X53), c 21/4/78,
s Springfield Mankato, d Springfield
Mascot 8th by Justamere Tru Duke.
- 812 CAMBERRY PARK PTY. LTD., CAMBERRY
PARK PARAGON 142813 (X10), c 22/4/78,
s Sandalwood Alupent 2nd, d Cannawigra
Miss Empress 33rd by Forktree Duke
6th.
- 813 FIMMEL, C. & R., WILLOW SPRINGS FRAZER
145908 (035), c 24/4/78, s Omeo
Jasper, d Willow Springs Freda by
Springfield Guthrie 3rd
- 814 BOYALL, D.B. & Y., PLEASANT BANKS
BENJI 147621 (X3), c 28/4/78,
s Kildrummie Geddes, d Warrensville
Dawn 73rd by Kildrummie Cashmere.
- 815 FOOTIT, G.E., KOYUGA COLONEL 146924
(36), c 28/4/78, s Allendale Majestic
d Warrensville Dawn 47th by
Deepfields Tyrone.
Agent: A.S.S. & L.
- 816 COOPERSMITH, F., FLOWERDALE FARM
APPEAL 142519 (833), c 30/4/78,
s Flowerdale Farm Wyoming, d Flower-
dale Farm Linnett 3rd by Flowerdale
Farm Ambassador.
- 817 HORE, B.C., ROTHERFIELD SAM 13th
144662(643), c 4/5/78, s Arable
Ben, d Rotherfield Harmony 3rd
by Rotherfield Clipper.
- 818 ROWE, M.L. & SONS, OMEO OBERON
147034 (825), c 5/5/78, s Jenderwarra
Favourite, d Willow Springs Rozene
by Springfield Enterprise.
- 819 SLEIGH, J.H.H., BAYUNGA QUANTASTIC
144843 (388), c 5/5/78, s Wahroonga
Quincy, d Bayunga Bernadette 50th
by Woodlands Gauntlet.
- 820 STEER, B.L.W. & SONS, WARRENSVILLE
LORD MAYOR 148883 (1305), c 14/5/78,
s Warrensville Imperial, d Warrens-
ville Belladonna 2nd by Kildrummie
Cashmere.
- 821 STEER, B.L.W. & SONS, WARRENSVILLE
LORD VERN (S) 148886 (1327),
c 17/5/78, s Warrensville Imperial
d Warrensville Dawn 89th by
Kildrummie Cashmere.
- 822 CALLAGHAN, J.J., ATTUNGA OSMOND
144793 (X14), c 19/5/78, s Attunga
Hudson, d Attunga Lobellia 2nd
by C.B.H. Bruno.
- 823 HICKS, K. & A., PINE HILL EVEREST
142689 (033), c 21/5/78, s Jocelyn
Fabian, d Pine Hill Minerva 17th
by Kaitoa Beau (imp.N.Z.).
- 824 TARA PASTORAL CO., TARADALE MAINTOBA
3rd 147128 (X21), c 23/5/78, s Jen-
derwarra Partner, d Taradale Countess
2nd by Bundilla Jasper.
- A4 BULL, born on or between 1st February, 1978 and
31st March, 1978 (over 18 months and not over 20
months).**
- 825 LAWRENCE, S., HIGHMOOR CARBINE
146857 (S93), c 2/2/78, s Kildrummie
Gillespie, d Kildrummie Susie by
Kildrummie Bey.
- 826 RYAN, J.H. & SONS PTY. LTD., RIVER
VISTA VESTER 2nd 143025 (66), c 3/2/78
s Kildrummie Edouard, d Cadora Valley
Julia 2nd by Springfield Alto-Palo.
- 827 WIDDICOMBE, A.J. & M.R. & SONS, DANEIA
PARK EDWIN T(S), 146706 (E6),
c 3/2/78, s Almatta Bey, d Kildrummie
Matchless 4th by Kildrummie Dacey
Agent: Elders.
- 828 WIDDICOMBE, A.J. & M.R. & SONS, DANEIA
PARK ETERNAL 145221 (E8), c 5/2/78,
s Almatta Bey, d Kildrummie Main Chance
3rd by Kildrummie Bradman.
- 829 FAIRY-MOUNT PASTORAL CO., FAIRY-LAND
CAPTAIN 4th (A.I.) 144530 (320),
c 7/2/78, s Fairy-Land Commando,
d Fairy-Land Thea 2nd by Hobartville
Archer.
- 830 LUKE, LADY V.L., DEEPFIELDS MARSHALL
2nd 139064 (M1), c 10/2/78, s Deep-
fields Grenadier 5th, d Cannawigra Carmen
Mixer 13th by Forktree Duke 6th.
- 831 FIMMEL, C. & R., WILLOW SPRINGS
CHANNING 145901 (039), c 20/2/78,
s Willow Springs Sutton, d Willow
Springs Cherie by Springfield Guthrie
3rd.
- 832 RYAN, J.H. & SONS PTY. LTD., RIVER
VISTA MAVERICK 143024 (69), c 25/2/78,
s Lebara Park Maveric, d Baramain
Constance 14th by Baramain Exeter
Agent: Elders.
- 833 PRICE, W.A. & E.M., MOORA ULSTER (S)
145548 (361), c 26/2/78, s Quorn Park
Remus, d Moora Lydia 44th by C.B.H.
Echo.
- 834 ROACH, A.N., CARRAFIELD GLENELG 145105
(95), c 27/2/78, s Kildrummie Heymason
d Carrafield Lady Redfield by
Springfield Dalton 2nd.
- 835 BOYALL, D.B. & Y., SPRINGFIELD WEMBLEY
(S) 141441 (X1), c 1/3/78, s Bundemar
Fokker, d Springfield Gay Girl 21st
d Springfield Hy Hy.
- 836 WIDDICOMBE, A.J. & M.R. & SONS, DANEIA
PARK ENSIGN (S) 145218 (E18), c 2/3/78
s Almatta Bey, d Kildrummie Rosalind
10th by Kildrummie Venturi.
- 837 GLEN GOULBURN POLL HEREFORDS, GLEN
GOULBURN COMMANDER 2nd 143483
(164), c 4/3/78, s Glen Goulburn
Chadwick (S), d Glen Goulburn Lydia
4th by Glen Goulburn Gordon (S).
- 838 CALLAGHAN, J.J., ATTUNGA ORBIT 144790
(X04), c 14/3/78, s Bective Lawson
10th, d Flowerdale Farm Nancy 3rd
by Kildrummie Warrenwood.
- 839 HAWKINS, S., K. & C., SPRINGFIELD
CARLOWAY 147097 (X18), c 19/3/78,
s Springfield Mankato, d Springfield
Feather 17th by Kildrummie Victory.

- 840 HAWKINS, S., K. & C., SPRINGFIELD TULACA 144391 (X15), c 19/3/78, s Springfield Mankato, d Springfield Blush 3rd by Justamere Tru-Duke (imp. Can.).
- 841 HAWKINS, S., K. & C., SPRINGFIELD KAPOOKA 147701 (X79), c 20/3/78, s Springfield Sandhurst, d Springfield Hyacinth 52nd by Springfield Larned 2nd.
- 3 — 842 ROWE, M.L. & SONS, OMEO OREGON (S) 148301 (803), c 22/3/78, s Woodlands Flash, d Omeo Maritana 43rd by Omeo Fergus.
- 843 DUNHELEN POLL HEREFORD STUD, DUNHELEN GREGORY 144290 (77), c 29/3/78, s Jenderwarra Favourite, d Dunhelen Lotus by Kildrummie Bey.
- 844 HORE, B.C., ROTHERFIELD SAM 7th 144668 (636), c 29/3/78, s Arable Ben, d Rotherfield Advance 19th by Taradale Artist.
- 845 LOCKE, D.R., WIRRUNA ASCOT 147230 (64), c 30/3/78, s Baldrudgery Liberty 2nd, d Wirruna Hyacinth 9th by Wirruna Eros.

830 — JUNIOR CHAMPION BULL — Society Sash and Cash Prize \$10.

804 — RESERVE JUNIOR CHAMPION BULL — Society Sash.

A5 BULL, born on or between 1st December, 1977 and 31st January, 1978 (over 20 months and not over 22 months).

- 3 — 846 JOMAR PARTNERSHIP, WOORNDOP PARK FALCONE, (F35), c 1/12/77, s Woorndoo Park Commander, d Bundemar Lady Minerva 10th by Mullee Marshall 3rd. Agent: A.S.S. & L.
- 847 HAWKINS, S., K. & C., SPRINGFIELD BOGLE 2nd 153135 (W298), c 20/12/77, s Woodlands Blenheim, d Springfield Virginia 4th by Springfield Ven-Convoy.
- 1 — 848 BELL & LAY PTY. LTD., YARRA MILL DUKE 141574 (10), c 6/1/78, s Flowerdale Farm Dockart, d Tristan Lady Redfield 4th by Mullee Glaive 3rd.
- 849 RAPSEY, C.W. & R.W., LYNN RIDGE WOMMERA 141294 (W031), c 10/1/78, s Kildrummie Ukraine, d Lynn Ridge Fancy 36th by Salt Creek Tracey.
- 2 — 850 HAWKINS, S., K. & C., SPRINGFIELD SKYHAWK 144390 (X14), c 20/1/78, s Bundemar Fokker, d Springfield Maritana 38th by Springfield Ven-Challenge.
- 851 HORE, B.C., ROTHERFIELD STAR 2nd 1446725 (611), c 25/1/78, s Arable Ben, d Rotherfield Pennant 23rd by Blandford Judd.

A6 BULL, born on or between 1st October, 1977, and 30th November, 1977 (over 22 months and not over 2 years).

- 3 — 852 RYAN, T.J. & J.C., SPRINGFIELD TRU-VINTAGE 141887 (W228), c 1/10/77, s Justamere Tru-Duke, d Springfield Gay Girl 31st by Springfield Hy-Grenadier.
- 853 SLEIGH, J.H.H., BAYUNGA FLANAGAN 140628 (847), c 1/10/77, s Bayunga Nuffield, d Townsend Tabitha 18th by Baldrudgery Colonel 2nd.
- 854 CAMBERRY PARK PTY. LTD., CAMBERRY PARK OVERLORD 141146 (726), c 3/10/77, s Kildrummie Ukraine, d Camberry Park Minerva 5th by Jenderwarra Gallant.

- 855 STEER, B.L.W. & SONS, WARRENSVILLE ATOK (S) 148846 (1240), c 3/10/77, s Warrensville Hazford Rollo, d Warrensville Lady Redfield 66th by Cannawigra Prince Domino.
- 856 ANGLISS, W.A., MARNONG VALE VISION 142952 (787), c 7/10/77, s C.B.H. Entrepid, d Marnong Vale Fidelity 12th by Wirruna Attila.
- 857 BRADLEY, K.C., I.J. & P., DELAWARE INTREPID 141191 (111), c 20/10/77, s Kildrummie Esmonde, d Deepfields Novelty 17th by Deepfields Elgin.
- 858 CALLAGHAN, J.J., ATTUNGA NEWTON 2nd 144211 (W47), c 24/10/77, s Attunga Jessop, d Attunga Royal Faith 16th by Flowerdale Farm Balmoral.
- 859 RYAN, J.H. & SONS PTY. LTD. RIVER VISTA TYRONE 138175 (51), c 25/10/77, s Kildrummie Edouard, d Cadora Valley Marinda by Springfield Wewak.
- 860 HAWKINS, S., K. & C., SPRINGFIELD TRU-BANNER 142303 (W276), c 29/10/77, s Justamere Tru-Duke (Imp.Can), d Meenawarra Marinda 21st by Mullee Jasper 2nd.
- 2 — 861 HAWKINS, S., K. & C., SPRINGFIELD FANSHAW 142297 (W250), c 2/11/77, s Springfield Mankato, d Sevonbardot Pattie 13th by Wahroonga Martin (S).
- 862 RYAN, T.J. & J.C., SPRINGFIELD TYEBA 142311 (W294), c 3/11/77, s Springfield Mankato, d Springfield Virginia 12th by Justamere Tru-Duke (imp.Can).
- 863 ANDERSON PASTORAL CO., INVERARY LUXURY 136042 (W94), c 5/11/77, s Wonga Hills Glouster, d Inverary Virginia 124th by Wantabadgery Designate.
- 864 TARA PASTORAL CO., TARADALE BEAUFIGHTER 318573 (W75), c 5/11/77, s Jenderwarra Partner, d Taradale Queenie 8th by Inverary Governor.
- 865 STEER, B.L.W. & SONS, WARRENSVILLE MONARCH (S) 142413 (1236), c 6/11/77, s Kildrummie Cashmere, d C.B.H. Mediate 30th by Kildrummie Ukraine.
- 866 ANGLISS, W.A. MARNONG VALE VETERAN 142949 (822), c 9/11/77, s Marnong Vale President, d Marnong Vale Nevada. Marinda 13th by Marnong Vale Nevada.
- 867 KING, L.A., GLENBANK LEONARD 142109 (117), c 18/11/77, s Deepfields Ironside, d Glenbank Flame by Deepfields Westbrook.
- 868 K-TEM PARK HEREFORD STUD, K-TEM TARTAN 153772 (P1), c 26/11/77, s Mullee Tartan 2nd, d Carimbar Janice 52nd, by Deepfields Anzac.

A7 BULL, born on or between 1st July, 1977, and 30th September, 1977 (over 2 years and not over 2 years 3 months).

- 3 — 869 FAIRY-MOUNT PASTORAL CO., FAIRY-LAND COMMANDO 3rd 138767 (306), c 2/7/77, s Fairy-Land Favourite (S), d Fairy-Land Belinda by Milton Redfield 7th.
- 870 HAWKINS, S., K. & C., & C.F. & J.A. HUTTON, SPRINGFIELD TRU-REGENT 140356 (W166), c 7/7/77, s Justamere Tru-Duke (imp.Can), d Meenawarra Marinda 27th by Woodlands Blenheim.
- 871 CAMBERRY PARK PTY. LTD., CAMBERRY PARK OMEGA (S) 142812 (709), c 2/8/77, s Camberry Park Mariner, d Camberry Park Pearl 20th by Jenderwarra Guardsman.

- 872 DUNHELEN POLL HEREFORD STUD, DUNHELEN FABIAN 139065 (55), c 4/8/77, s Wirruna Attila, d Moonbi Anenome 4th by Ardno Juryman.
- 873 HANSON, J., D. & R., THE BRAES INNIS-FAIL 137824 (W164), c 4/8/77, s Inverary Carlyle, d The Braes Waratah 107th by Springfield Flotilla.
- 874 GLEN GOULBURN POLL HEREFORDS, GLEN GOULBURN JUSTIN 138092 (146), c 10/8/77, s Glen Goulburn Chadwick (S), d Glen Goulburn Denise 2nd by Glen Goulburn Gordon (S). Agent: Elders.
- 875 COOPERSMITH, F., FLOWERDALE FARM GOLIATH 136996 (770), c 15/8/77, s Flowerdale Farm Majestic, d Flowerdale Farm Doris 3rd by Springfield Ven-Challenge.
- 876 STEER, B.L.W. & SONS, WARRENSVILLE PHAROAH (S) 140408 (1235), c 19/8/77 s Kildrummie Cashmere, d Warrensville Lady Huron 50th by Cannawigra Prince Domino.
- 877 LOCKE, D.R., WIRRUNA TOBIAS 139963 (103), c 23/8/77, s Baldrudgery Liberty 2nd, d Wirruna Rita 33rd by Wirruna Hague.
- 878 ROWE, M.L. & SONS, OMEO NAIROBI (S) 141383 (791), c 6/9/77, s Jenderwarra Favourite, d Omeo Delusion 9th by Moorlands Daniel.
- 879 ROBINSON, W. & SONS, HILANDALE JARRAH 141238 (612), c 17/9/77, s Burradoo Park Jarrah, d Hilandale Flora by Hilandale Player.
- 880 SLEIGH, J.H.H., BAYUNGA FARAGHER 138705 (797), c 20/9/77, s Bayunga Nuffield, d Bayunga Busy Bee 8th by Castle Bend Advocate.
- 881 KING, L.A., GLENBANK LANCEFIELD (S) 141210 (087), c 25/9/77, s Deepfields Explorer, d Glenbank Esta by Glen Bank Archibald.
- 882 GLENALPINE PTY. LTD., NEIDPATH DOGETT 2nd (S), 137182 (324), c 29/9/77, s Kildrummie Dogett, d Flowerdale Farm Heiress by C.B.H. Dragoon.

A8 BULL, born on or between 1st April, 1977, and 30th June, 1977 (over 2 years 3 months and not over 2½ years).

- 883 PRICE, W.A. & E.M., MOORA TEXAS 134863 (344), c 2/4/77, s Glen Osmond Bolero d Moora Queenie Lass 11th by The Braes Abercrombie. Agent: D.S.M.
- 884 HANSON, J., D. & R., THE BRAES EDGERTON 136816 (W131), c 9/5/77, s The Braes Farren, d The Braes Adorn 43rd by The Braes Liberty 7th.
- 885 GLENALPINE PTY. LTD., NEIDPATH DARIUS (S) 132520 (289), c 16/5/77, s Kildrummie Eminent, d Neidpath Moonette by Allendale August 4th.
- 886 ROWE, M.L. & SONS, OMEO NAPOLEON 138523 (756), c 1/6/77, s Blandford Todman, d Omeo Cherryripe by Moorlands Daniel.
- 887 ANDERSON PASTORAL CO., INVERARY LEANDER 136030 (W45), c 7/6/77, s Burragorang Ambassador 3rd, d Inverary Marinda 36th by Jenderwarra Gallant.
- 888 COOPERSMITH, F., FLOWERDALE FARM SUPREME 137651 (753), c 25/6/77 s Flowerdale Farm Wyoming, d The Camp Daisy 11th T by Ohio Jason.

- 889 REID, J.C. & MRS. V.M., VERNAVILLE VICTOR 7th 143319 (254), c 25/6/77, s Dalkeith Victor, d Vernaville Summer Day 4th by Dalkeith Victor.
- 890 MEIKLE, J.N. & D., TARWIN AMBASSADOR 139411 (A110), c 26/6/77, s Taradale Diplomat, d Tarwin Consort 2nd by Burragorang Ambassador.

A9 BULL, born on or between 1st October, 1975, and 31st March, 1977 (over 2½ and not over 4 years).

- 891 MAJESTIC POLL HEREFORD STUD, MOORLANDS LABRADOR 121367 (0187), c 9/1/76, s Whattleview Baron, d Moorlands Cherry Ripe 747th by Castle Bend Reliable.
- 892 HANSON, J., D. & R., THE BRAES MITCHIGAN 124658 (294), c 6/5/76, s The Braes Formidable, d The Braes Maple Leaf 102nd by Glenayre Supreme 12th.
- 893 ANGLISS, W.A., MARNONG VALE UPSILON 140269 (758), c 1/9/76, s Marnong Vale President, d Marnong Vale Evanden 15th by Marnong Vale Mariner.
- 894 CALLAGHAN, J.J., ATTUNGA MONTANA (S) 131044 (131), c 18/11/76, s Attunga Jessop, d Attunga Minerva by Sandalwood Algie Mischief 3rd.
- 895 FAIRY-MOUNT PASTORAL CO., FAIRY-LAND INGLEWOOD 2nd 130246 (292), c 3/2/77, s Wantabadgery Tribune, d Fairy-Land Jenny 5th by Harrington Snow Boy.
- 896 HAWKINS, S., K. & C., SPRINGFIELD TRU-CHIEF 135461 (W134), c 20/2/77, s Justamere Tru Duke (imp.Can), d Springfield Marinda 12th by Finfield Keota.
- 897 LAWRENCE, S., HIGHMOOR SILVIO 131210 (S68), c 20/2/77, s Warrensville Flight Leader, d Milby Dowager 88th (H) by Cuppa Chauvel.
- 898 HORE, B.C., ROTHERFIELD RAMSEY 14th 134920 (599), c 9/3/77, s Arable Ben, d Rotherfield Advance 19th by Taradale Artist.

891- SENIOR CHAMPION BULL — Society Sash and Cash Prize of \$10.

884- RESERVE SENIOR CHAMPION BULL — Society Sash.

891- GRAND CHAMPION BULL — Society Sash and Cash Prize of \$10.

A10 *BEST TWO BULLS, bred by exhibitor and selected from Classes A4 to A9. Prizes \$8, \$4, Card.

- 899 ANDERSON PASTORAL CO.
900 CAMBERRY PARK PTY. LTD.
901 COOPERSMITH, F.
902 FAIRY-MOUNT PASTORAL CO.
903 FIMMEL, C. & R.
904 GLENALPINE PTY. LTD.
905 HANSON, J.D. & R. — 2
906 HAWKINS, S., K. & C. — 3
907 HAWKINS, S., K. & C.
908 HORE, B.C.
909 ROWE, M.L. & SONS.
910 SLEIGH, J.H.H.
911 STEER, B.L.W. & SONS. — 1

A11 HEIFER, born on or between 1st August, 1978, and 30th September, 1978 (over 12 months and not over 14 months).

- 912 SLEIGH, J.H.H., BAYUNGA BRONWEN 3rd 238859 (678), c 3/8/78, s Bayunga Normandy, d Bayunga Bronwen (H) by South Boorook Lech.

- 913 FIMMEL, C. & R., WILLOW SPRINGS HOLLY 228385 (995), c 7/8/78, s Willow Springs Milburn, d Willow Springs Hope by Springfield Guthrie 3rd.
- 914 COOPERSMITH, F., FLOWERDALE FARM FAIRY 9th 227630 (845), c 16/8/78, s Flowerdale Farm Tru-Gem, d Lenehans Fairy 3rd by Woodlat Denver T.
- 3 — 915 LUKE, LADY V.L., DEEPFIELDS MARINDA 62nd 227523 (M15), c 20/8/78, s Deepfields Grenadier 5th d Deepfields Marinda 32nd (S) by Deepfields Washington.
- 916 SLEIGH, J.H.H., BAYUNGA BRIGHT DAY 41st 238280 (758), c 21/8/78, s Bayunga Goulburn, d Bayunga Bright Day 25th by Kildrummie Underwood.
- 917 CAMBERRY PARK PTY. LTD, CAMBERRY PARK LAST DAY 8th 231241 (X26), c 23/8/78 s Camberry Park Mariner, d Milby Last Day by Kildrummie Sherman.
- 918 LOCKE, D.R., WIRRUNA GOLDEN VANITY 98th 236597 (103), c 24/8/78, s Baldrudgery Liberty 2nd, d Wirruna Golden Vanity 65th by Kildrummie Candid.
- 2 — 919 BRADLEY, K.C., I.J. & P., DELAWARE LADY MYUNA 12th 238284 (J3), c 28/8/78 s Inverary Foremost, d Delaware Lady Myuna 2nd by Deepfields Bismark.
- 920 CALLAGHAN, J.J., ATTUNGA BELLONYA 2nd 235228 (X26), c 28/8/78, s Attunga Hudson, d Flowerdale Farm Bellona 9th by Flowerdale Farm Sanak.
- 921 HENDRIKS, R.A. & D.I., RODAWN MEDIATE 237253 (R1), c 1/9/78, s Springfield Madison, d Highmoor Mediate by Ventnor Park Centurian.
Agent: Elders.
- 922 PROCTOR, V., L.J. & B.V., KOOREH PAULINE 15th 236320 (X429), c 3/9/78, s Glenalice Sputnik (S), d Kooreh Pauline 11th by Kildrummie Deepdene.
- 923 MAJESTIC POLL HEREFORD STUD, MAJESTIC TIFFANY (801), c 28/9/78, s Sandalwood Alupent 2nd, d Warrensville Marinda by Cannawigra Prince Domino.
- 924 NOTMAN, K.J., R. & R.B., REDROBBIE GRENADETTE (X2), c 29/9/78, s Deepfields Grenadier 5th, d Deepfields Dolores 36th by Deepfields Gem Mischief.
Agent: Dalgety's.
- A12 HEIFER, born on or between 1st June, 1978, and 31st July, 1978 (over 14 months and not over 16 months).**
- 925 GLENALPINE PTY. LTD., NEIDPATH MOON MISS 6th 227989 (402), c 1/6/78, s Woodlands Beaufighter, d Neidpath Moon Mist 2nd by Kildrummie Dogett.
- 926 PROCTOR, V., L.J. & B.V., KOOREH ANNETTE 44th 230607 (X412), c 1/6/78, s Glenalice Sputnik (S), d Kooreh Annette 35th by Kildrummie Excellence
- 927 FIMMEL, C. & R., WILLOW SPRINGS COUNTY GIRL 228377 (991), c 3/6/78 s Willow Springs Milburn, d Willow Springs Countess by Springfield Davenport.
- 928 CAMBERRY PARK PTY. LTD., CAMBERRY PARK HARMONY 21st 233734 (X23), c 7/6/78, s Camberry Park Marine, d Camberry Park Harmony 8th by Camberry Park Gallant.
- 929 HAWKINS, S., K. & C., SPRINGFIELD HYACINTH 99th 230882 (X98), c 10/6/78, s Lundemar Fokker, d Springfield Hyacinth 38th by Springfield Hy Venture.
- 930 SLEIGH, J.H.H., BAYUNGA BERNADETTE 70th 232870 (538), c 11/6/78, s Bayunga Nuffield, d Bayunga Bernadette 25th by Woodbury Glengarry.
- 931 STEER, B.L.W. & SONS, WARRENSVILLE MINERVA 24th 232640 (1344), c 11/6/78 s Warrensville Tru-Robert, d Warrensville Minerva 14th by Kildrummie Cashmere.
- 932 LUKE, LADY, V.L., DEEPFIELDS MERMAID 4th 229579 (M9), c 14/6/78, s Currajong Favourite 2nd, d Currajong Mermaid 13th by Lenehans Alcides.
- 933 PROCTOR, V., L.J. & B.V., KOOREH ANNETTE 46th 230609 (X417), c 14/6/78, s Bective Lawson 10th d Kooreh Annette 19th by Maralan Casey.
- 934 ANDERSON PASTORAL CO., INVERARY OPAL X57 233941 (X57), c 19/6/78, s Inverary Hamish, d Gaiview Opal 7th by Inverary Diplomat.
- 935 MAJESTIC POLL HEREFORD STUD, CANNAWIGRA LADY REDFIELD 85th 224522 (2032), c 26/6/78, s Sandalwood Alupent 2nd d Cannawigra Lady Redfield 64th by Glen Osmond Attache.
- 3 — 936 ADAMS, C.M. & J.A. & SON, THE ANCHORAGE UNDINE 12th 230152 (590), c 28/6/78, s Wonga Hills Gloucester, d The Anchorage Undine 2nd by Springfield Ven-Time.
- 937 SLEIGH, J.H.H., BAYUNGA BLISSFUL 81st 232873 (598), c 30/6/78, s Bayunga Normandy, d Bayunga Blissful 43rd by Mullee Liberate 2nd.
- 2 — 938 GLENALPINE PTY. LTD., NEIDPATH JOAN 227982 (401), c 3/7/78, s Woodlands Beaufighter, d Changwa Joan 2nd by Changwa Bastyan 2nd.
- 939 GLEN GOULBURN POLL HEREFORDS, GLEN GOULBURN VIRGINIA 11th 232278 (182) c 3/7/78, s Glen Goulburn Gordon d Glen Goulburn Virginia 5th by Moreduval Maestro 3rd.
- 940 ADAMS, C.M. & J.A. & SON, THE ANCHORAGE FIONA 12th 230147 (595), c 14/7/78, s Wonga Hills Gloucester d The Anchorage Fiona 6th by Springfield Ven-Time.
- 941 KING, L.A., DEEPFIELDS LYDIA 2nd 227521 (M14), c 19/7/78, s Deepfields Grenadier 5th, d Cannawigra Lydia 38th by Kildrummie Burberry.
- 942 FAIRY-MOUNT PASTORAL CO., FAIRY-LAND THEA 18th 234997 (340), c 23/7/78, s Fairy-Land Favourite (S), d Fairy-Land Thea 8th by Fairy-Land Archer 2nd.
- A13 HEIFER, born on or between 1st April, 1978, and 31st May, 1978 (over 16 months and not over 18 months).**
- 943 REID, J.C. & MRS. V.M., VERNAVILLE PRISCILLA 6th (2180), c 2/4/78, s Corrodgery Enterprise (S), d Auswool Priscilla 6th by Sandalwood Aley Mischief. 3rd.
- 944 ROWE, M.L. & SONS, OMEO MARITANA 57th 231753 (812), c 2/4/78, s Woodlands Flash, d Omeo Maritana 35th by Jenderwarra Favourite.
- 945 GIBSON, A. & MRS. D., DENISON LYDIA 8th 227531 (235), c 4/4/78, s Yoho Carl, d Denison Lydia 3rd by Cannawigra Vanguard.

- 946 ROWE, M.L. & SONS, OMEO CHLOE 3rd 233271 (815), c 6/4/78, s Woodlands Flash, d Omeo Chloe by Omeo Iowa.
- 947 HANSON, J., D. & R., THE BRAES RASCAL 228203 (X09), c 8/4/78, s Jocelyn Fabian, d Greensborough Rascal 2nd d The Braes Fleetmaster.
- 948 CALLAGHAN, J.J., ATTUNGA BRIDGETTE 2nd 226967 (X06), c 10/4/78, s Bective Lawson 10th, d Bayunga Bridget 53rd by Kildrummie Underwood.
- 949 STEER, B.L.W. & SONS, WARRENSVILLE DAWN 115th 232634 (1285), c 10/4/78, s Warrensville Hazford Rollo, d Warrensville Dawn 62nd by Cannawigra Prince Domino.
- 2-950 HAWKINS, S., K. & C., SPRINGFIELD HYACINTH 98th 232531 (X71), c 11/4/78 s Justamere Tru Duke (Imp.Can), d Springfield Hyacinth 66th by Springfield Wewak.
- 951 RAPSEY, C.W. & R.W., LYNN RIDGE ROYAL FAITH 4th 222241 (X007), c 14/4/78, s Willerene Franklin, d Lynn Ridge Royal Faith 2nd by Kildrummie Beaumont.
- 952 COOPERSMITH, F., FLOWERDALE FARM LASS 221440 (823), c 17/4/78, s Flowerdale Farm Majestic, d The Camp Lass 18th by Rae Bon Monsoon.
- 953 STEER, B.L.W. & SONS, WARRENSVILLE BOUNTY 232630 (1282), c 18/4/78, s Warrensville Imperial, d Kildrummie Bounty 16th by Kildrummie Fraser.
- 954 FIMMEL, C. & R., WILLOW SPRINGS HAYLEY 228383 (992), c 22/4/78, s Omeo Jasper s Willow Springs Hermia by Springfield Guthrie 3rd.
- 955 FIMMEL, C. & R., WILLOW SPRINGS DEANNA 2nd 228379 (967), c 26/4/78, s Willow Springs Milburn, d Willow Springs Daydream by Springfield Baton.
- 956 PROCTOR, V., L.J. & B.V., KOOREH AMBASSADRESS 2nd 230604 (X403), c 27/4/78, s Kildrummie Galveston, d Kooreh Ambadress by Jinderlee Trooper.
- 957 COOPERMSITH, F., FLOWERDALE FARM DORIS 21st 223437 (834), c 30/4/78, s Flowerdale Farm Majestic, d Deepfields Doris 22nd by Deepfields Nobleman.
- 958 SLEIGH, J.H.H., BAYUNGA BRUNETTE 44th 232875 (418), c 10/5/78, s Bayunga Normandy, d Bayunga Brunette 23rd (H) by Bayunga Lex.
- 3-959 FAIRY-MOUNT PASTORAL CO., FAIRY-LAND THEA 16th (S) 231408 (328), c 12/5/78, s Fairy-Land Favourite (S), d Fairy-Land Thea by Hobartville Archer.
- 960 TILLER, R.K. & MRS. L.M. KELLY, KILFINORA DELUSION 2nd 226273 (X03), c 13/5/78, s Jocelyn Fabian, d Pine Hill Delusion 40th by Ardno Comic.
- 961 GLENALPINE PTY. LTD., NEIDPATH BELLE 5th 227971 (400), c 14/5/78, s Woodlands Beaufighter, d Flowerdale Farm Belle by C.B.H. Dragoon.
- 962 NOTMAN, K.J., R. & R.B., REDROBBIE XEBECCA 224336 (X1), c 18/5/78, s Bundemar Fokker, d Springfield Diana 29th by Springfield President 2nd.
- 1-963 HANSON, J., D. & R., THE BRAES MAPLE LEAF 214th 230162 (X73), c 22/5/78, s Jocelyn Fabian, d The Braes Maple Leaf 100th by Glenayre Supreme 12th.
- 964 BOYALL D.B. & Y., PLEASANT BANKS PURITY 232444 (X1), c 28/5/78, s Springfield Mankato, d Springfield Purity 10th by Springfield Ven-Convoy.

A14 HEIFER, born on or between 1st February, 1978, and 31st March, 1978 (over 18 months and not over 20 months).

- 965 FAIRY-MOUNT PASTORAL CO., FAIRY-LAND SELINA 3rd (A.I.) 226606 (308), c 6/2/78, s Woodlands Beaufighter d Hopetoun Selina 7th by Waimuta Haku (Imp.N.Z.)
- 966 HANSON, J., D. & R., THE BRAES ADORN 87th 228173 (X01), c 14/2/78, s The Braes Statesman, d The Braes Adorn 67th by Inverary Carlyle.
- 967 HAWKINS, S., K. & C., SPRINGFIELD MAINCHANCE 11th 226402 (X29), c 26/2/78, s Springfield Halifax, d Meenawarra Mainchance 4th by Woodlands Blenheim.
- 968 RYAN, J.H. & SONS PTY. LTD., RIVER VISTA DAMARIS 224323 (77), c 14/3/78, s Kildrummie Edouard, d Willowsprings Demaris by Springfield Hy Duke 2nd.
- 969 HAWKINS, S., K. & C., SPRINGFIELD MASCOT 26th 830895 (X112), c 18/3/78, s Springfield Mankato, d Meenawarra Mascot 12th (S) by Woodlands Blenheim.
- 970 REID, J.C. & MRS. V.M., VERNAVILLE LADY TIGRESS 33rd (317), c 29/3/78, s Dalkeith Victor, d Vernaville Lady Tigress 11th by Turee Byron 2nd.
- 971 FIMMEL, C. & R., WILLOW SPRINGS RUCITA 228410 (993), c 30/3/78, s Willow Springs Hector, d Willow Springs Rufina by Springfield Guthrie 3rd.

912 - JUNIOR CHAMPION HEIFER - Society Sash. 941 - RESERVE JUNIOR CHAMPION HEIFER - Society Sash.

A15 HEIFER, born on or between 1st December, 1977, and 31st January, 1978 (over 20 months and not over 22 months).

- 972 HICKS, K. & A., PINE HILL ROSE 51st 215390 (082), c 2/12/77, s Jocelyn Fabian, d Pine Hill Rose 27th by Milton Olympic 2nd.
- 973 RYAN, J.H. & SONS PTY. LTD., RIVER VISTA PEBBLES 2nd 216821 (57), c 16/12/77, s Kildrummie Edouard, d Rivervista Pebbles by Lebara Park Manuel.
- 974 BOYALL, D.B. & Y., PLEASANT BANKS SUSAN 219449 (W12), c 22/12/77, s Kildrummie Hancock, d Kildrummie Susan 12th by Kildrummie Trueflow.

A16 HEIFER, born on or between 1st October, 1977, and 30th November, 1977 (over 22 months and not over 2 years).

- 975 GLENALPINE PTY. LTD., NEIDPATH MOON MAID 6th 217400 (329), c 4/10/77, s Neidpath Tru Baron, d Neidpath Moon Maid 2nd by Kildrummie Dogett.
- 976 HICKS, K. & A., PINE HILL JESSIE 103rd 212824 (057), c 4/10/77, s Jocelyn Fabian, d Pine Hill Jessie 69th by Kaitoa Beau (imp.N.Z.).
- 977 JOHNSTON, D.A. & E.C., KUBANKA FEATHER 6th 222883 (W24), c 4/10/77, s Kubanka Laird, d Kubanka Feather by Kubanka Rover.
- 978 PROCTOR, V., L.J. & B.V., KOOREH BELLE 13th 220084 (W385), c 5/10/77, s Kildrummie Galveston, d Kooreh Belle by Kildrummie Victory.
- 979 TILLER, R.K. & MRS. L.N. KELLY, KILFINORA GOLDEN VANITY 2nd 213767 (W04), c 5/10/77, s Kildrummie Callaghan, d Anchorage Golden Vanity 2nd by Springfield Ven-Time.

- 3 — 980 GLENALPINE PTY. LTD., NEIDPATH SUSAN 2nd, 215376 (326), c 6/10/77, s Kildrummie Eminent, d Alexander Susan by Allendale August 4th.
- 981 ANDERSON PASTORAL CO., INVERARY HARMONY 62nd 216013 (W86), c 14/10/77, s Inverary Fairvale, d Inverary Harmony 17th by Jenderwarra Gallant.
- 2 — 982 HAWKINS, S., K. & C., SPRINGFIELD URSULA 11th 223162 (W297), c 5/11/77, s Springfield Halifax, d Sevenbardot Ursula 79th by Dalkeith Francis.

A17 HEIFER, born on or between 1st April, 1977, and 30th September, 1977 (over 2 and not over 2½ years).

- 2 — 983 HANSON, J., D. & R., THE BRAES ROYAL DAY 163rd 212223 (W07), c 14/4/77, s Justamere Fullback (imp.Can), d The Braes Royal Day 116th by Springfield Flotilla.
- 984 MAJESTIC POLL HEREFORD STUD, NIOKA JULIE 34th 210953 (W20), c 14/4/77 s Lynland Comet, d Nioka Julie 16th by Dimby Mischief Maker.
- 1 — 985 FIMMEL, C. & R., WILLOW SPRINGS CORLA 213070 (893), c 16/4/77, s Willow Springs Milburn d Willow Springs Cosette by Springfield Hy Duke 2nd.
- 986 COOPERSMITH, F., FLOWERDALE FARM SUSAN 3rd 212531 (740), c 18/4/77, s Flowerdale Farm Wyoming, d Kildrummie Susan 10th by Moorlands Ivan Empire.
- 987 COOPERSMITH, F., FLOWERDALE FARM FAIRY 8th 214554 (743), c 19/4/77 s Flowerdale Farm Majestic, d Lenehans Fairy 3rd by Woodlat Denver T.
- 988 HICKS, K. & A., PINE HILL BEAUDAY 51st 211414 (022), c 10/5/77, s Jocelyn Fabian, d Pine Hill Beauday 32nd by Ardno Comic.
- 989 GLENALPINE PTY. LTD., NEIDPATH DAISYBELL 3rd 208683 (273), c 11/5/77, s Kildrummie Dogett, d Glen Osmond Daisybell 4th by C.B.H. Danger.
- 990 HANSON, J., D. & R., THE BRAES MAPLE LEAF 198th 216265 (W44), c 4/6/77, s Inverary Carlyle, d The Braes Maple Leaf 100th by Glenayre Supreme 12th.
- 3 — 991 HAWKINS, S., K. & C., SPRINGFIELD MARINDA 74th 220233 (W293), c 6/6/77, s Woodlands Blenheim, d Springfield Marinda 20th by Springfield Hy-Venture.
- 992 JOHNSTON, D.A. & E.C., KUBANKA VELVET 6th 217332 (W1), c 10/6/77, s Warrensville Hartweld d Kubanka Velvet 4th by Greensborough Upright.
- 993 GIBSON, A. & MRS. D., DENISON DUCHESS 6th 217243 (194), c 11/6/77, s Cannawigra Vanguard, d The Braes Duchess 106th by The Braes Supreme 3rd.
- 994 ROWE, M.L. & SONS, OMEO JESSIE 81st 217406 (772), c 13/7/77, s Blandford Todman, d Omeo Jessie 16th by Deepfields Vendetta.
- 995 JOHNSTON, D.A. & E.C., KUBANKA FLORA 10th 220092 (W14), c 13/8/77, s Kubanka Landor, d Kubanka Flora by Lenehans Mainstay 3rd.
- 996 STEWART, A., CAMBERRY PARK MADELON 221354 (717), c 11/9/77, s Cannawigra Prince Domino, d Cannawigra Madelon 24th by Deepfields Nobleman.

A18 COW OR HEIFER, born on or between 1st October, 1974, and 31st March, 1977 (over 2½ and not over 5 years).

- 3 — 997 RYAN, J.H. & SONS PTY. LTD., WILLOW SPRINGS TERESA 179397 (720), c 14/4/75, s Willow Springs Milburn d Willow Springs Templa by Springfield Hy Duke 2nd.
- 998 JOHNSTON, D.A. & E.C., KUBANKA PEACH 7th 186230 (175), c 3/7/75 s Kubanka Baldwin d Tarwin Delusion 13th by Tarwin Francis.
- 999 JOHNSTON, D.A. & E.C., KUBANKA LADY 2nd 186229 (176), c 4/7/75, s Kubanka Dawson, d Kubanka Lady by Kubanka Rover.
- 1000 HANSON, J., D. & R., THE BRAES ADORN 67th 178145 (278), c 17/7/75, s Inverary Carlyle, d The Adorn 34th by The Braes Aberluton.
- 1001 HANSON, J., D. & R., THE BRAES DUCHESS 139th 178157 (330), c 7/9/75 s The Braes Liberty 17th d The Braes Duchess 88th by The Braes Aberluton.
- 1002 STEER, B.L.W. & SONS, WARRENSVILLE MADELON 80th 188144 (903), c 7/10/75 s Kildrummie Cashmere, d Cannawigra Madelon 12th by Cannawigra Centurion.
- 1003 FIMMEL, C. & R., WILLOW SPRINGS QUESTA 198045 (780), c 2/2/76, s Springfield Hy Duke 2nd, d Willow Springs Queenbee by Springfield Baton.
- 2 — 1004 HORE, B.C., ROTHERFIELD ROSELLA 38th 197772 (469), c 18/3/76, s Arable Ben, d Rotherfield Rosella 14th by Taradale Artist.
- 1005 MAJESTIC POLL HEREFORD STUD, MOORLANDS CHERRY RIPE 997th 183564 (172), c 23/3/76, s Bective Eungella d Moorlands Cherry Ripe 762nd by Castle Bend Reliable.
- 1006 ROWE, M.L. & SONS, OMEO EVE 196886 (6/30), c 22/4/76, s Jenderwarra Favourite, d Willow Springs Eve by Springfield Davenport.
- 1007 CAMBERRY PARK PTY. LTD., CANNAWIGRA SOUTH LADY HURON 6th 204496 (152), c 20/9/76, s Sandalwood Alupent 2nd d Cannawigra South Lady Huron by Kildrummie Cashmere.
- 1008 COOPERSMITH, F., FLOWERDALE FARM REMBRANCE 4th 217267 (724), c 20/2/77 s Justamere Tru-Duke (imp.Can) d Flowerdale Farm Remembrance by C.B.H. Dagoon.
- 1009 ROWE, M.L. & SONS, OMEO CHERRY RIPE 4th 213964 (704), c 4/3/77, s Jenderwarra Favourite, d Omeo Cherryripe 2nd by Valmont Jupiter.

985 — SENIOR CHAMPION COW — Society Sash.
983 — RESERVE SENIOR CHAMPION COW — Society Sash.

985 — GRAND CHAMPION COW OR HEIFER — Society Sash and Cash Prize of \$10.

A19 *GROUP PRIZE: BEST THREE HEAD, both sexes to be represented and all owned by the exhibitor. Competition in this class is limited to animals exhibited in the ordinary classes. Prizes: \$8, \$4, Card.

- 1010 ADAMS, C.M. & J.A. & SON.
1011 ANDERSON PASTORAL CO.
1012 CALLAGHAN, J.J.
1013 CAMBERRY PARK PTY. LTD.
1014 COOPERSMITH, F.
1015 FATRY-MOUNT PASTORAL CO.

1st FAIRMOUNT PAST. CO.,
2nd J.D. & R. HANSON
3rd S.K. & C. HAWKINS

- 1016 FIMMEL, C. & R.
1017 GIBSON, A. & MRS. D.
1018 GLENALPINE PTY. LTD.
1019 HANSON, J., D. & R. — 3
1020 HAWKINS, S., K. & C.
1021 HAWKINS, S., K. & C.
1022 HORE, B.C.
1023 LUKE, LADY V.L.
1024 MAJESTIC POLL HEREFORD STUD. — 1
1025 REID, J.C. & MRS. V.M.
1026 ROWE, M.L. & SONS.
1027 SLEIGH, J.H.H.
1028 STEER, B.L.W. & SONS. — 2

A20 *SIRE'S PROGENY GROUP: Best three head, the progeny of one sire, not necessarily all owned by the exhibitor. The name of the sire to be given on the entry form. Competition in this Class is limited to animals exhibited in the ordinary Classes. Prizes \$8. \$4, Card.

- 1029 ADAMS, C.M. & J.A. & SON, GROUP BY WONGA HILLS GLOUCESTER.
1030 CALLAGHAN, J.J., GROUP BY BECTIVE LAWSON 10th.
1031 CAMBERRY PARK PTY. LTD., GROUP BY CAMBERRY PARK MARINER.
1032 CAMBERRY PARK PTY. LTD., GROUP BY SANDALWOOD ALUPENT 2nd.
1033 COOPERSMITH, F., GROUP BY FLOWERDALE FARM MAJESTIC.
1034 COOPERSMITH, F., GROUP BY FLOWERDALE FARM WYOMING.
1035 FAIRY-MOUNT PASTORAL CO., GROUP BY FAIRY-LAND FAVOURITE (S).
1036 FIMMEL, C. & R., GROUP BY WILLOW SPRINGS SUTTON.
1037 GIBSON, A. & MRS. D., GROUP BY YOHO CARL.
1038 HANSON, J., D. & R., GROUP BY INVERARY CARLYLE.
1039 HANSON, J., D. & R., GROUP BY JOCELYN FABIAN.
1040 HAWKINS, S., K. & C., GROUP BY BUNDEMAR FOKKER.
1041 HAWKINS, S., K. & C., GROUP BY JUSTAMERE TRU-DUKE (IMP.CAN.).
1042 HAWKINS, S., K. & C., GROUP BY SPRINGFIELD MANKATO.
1043 HICKS, K. & A., GROUP BY JOCELYN FABIAN
1044 HORE, B.C., GROUP BY ARABLE BEN.
1045 LUKE, LADY V.L., GROUP BY DEEPFIELDS GRENADIER 5th.
1046 ROWE, M.L. & SONS, GROUP BY BLANDFORD TODMAN.
3 — 1047 ROWE, M.L. & SONS, GROUP BY WOODLANDS FLASH.
2 — 1048 SLEIGH, J.H.H., GROUP BY BAYUNGA NORMANDY.
1049 SLEIGH, J.H.H., GROUP BY BAYUNGA NUFFIELD.
1 — 1050 STEER, B.L.W. & SONS, GROUP BY KILDRUMMIE CASHMERE.
1051 STEER, B.L.W. & SONS, GROUP BY WARRENSVILLE IMPERIAL.

SPECIAL PRIZES

JUNIOR CHAMPION BULL — STOCK AND LAND PRIZE \$15 Trophy Order.

GRAND CHAMPION BULL — THE SIR KENNETH LUKE MEMORIAL TROPHY, presented by LADY LUKE, Deepfields, Romsey, Vic., will be awarded to the exhibitor of the Grand Champion Poll Hereford Bull. The Trophy to be won three times by the same exhibitor before becoming his permanent property. Winners: 1973, A. & B. Vearing & Sons; 1974, Taylors Maralan Poll Hereford Stud; 1975, Frank Coopersmith; 1976, John H. Sleigh; 1977, Anderson Pastoral Co.; 1978, Fairy-Mount Pastoral Co.

CLASS A10 — THE POLL HEREFORD SOCIETY (VICTORIAN BRANCH) PRIZE \$10 trophy order.

GRAND CHAMPION COW OR HEIFER — STEER ENGINEERING PTY. LTD. PRIZE \$10.

— J. D. CAMPBELL PRIZE \$10.50 trophy order.

THE CAMBERRY TROPHY, presented by R. F. CAMM, Esq., Camberry Park, Monbulk, Vic., will be awarded to the exhibitor of the Grand Champion Poll Hereford Cow or Heifer. The Trophy to be won three times by the same exhibitor before becoming his permanent property. Winners: 1973, V., L. J. & B. V. Proctor; 1974, Frank Coopersmith; 1975, John H. Sleigh; 1976, R. M. Fimmel; 1977, John H. Sleigh; 1978, S. K. & C. Hawkins. 985 FIMMEL

CLASS A19 — THE PINE HILL TROPHY, presented by W. K. HICKS, Esq., "Yarramundi", Woori Yallock, Vic., will be awarded to the exhibitor of winning group in Class A19. The Trophy to be won three times by the same exhibitor before becoming his permanent property. Winners: 1973, Frank Coopersmith; 1974, S. K. & C. Hawkins; 1975, Frank Coopersmith; 1976, J. H. Sleigh; 1977, John H. Sleigh; 1978, J. D. & R. Hanson.

CLASS A20 — THE BAYUNGA TROPHY, presented by J. H. SLEIGH, Esq., Bayunga, Nagambie, Vic., will be awarded to the exhibitor of the winning group in Class A20.

The Trophy to be won three times by the same exhibitor before becoming his permanent property. Winners: 1978, S. K. & C. Hawkins.

BEST MAINTAINED POLL HEREFORD TEAM Prizes: First, \$25; Second, \$15; Third, \$10; presented by **THE AUSTRALIAN POLL HEREFORD SOCIETY.**

MOST SUCCESSFUL EXHIBITOR — A TROPHY (value \$50), presented by **FRANK COOPERSMITH**, Flowerdale Farm, Kinglake Central, Vic., will be awarded to the Most Successful Poll Hereford exhibitor. The Trophy to be won three times by the same exhibitor before becoming his permanent property. Previous winner: John H. Sleigh. Annual winners of present Trophy: 1978, S., K. & C. Hawkins.

BLW STEER & SONS

Angus

Judge:

D. Moyle, Esq., The Basin, Keith, 5267.

Stewards:

A.C. Bott, Esq. J.G. Wilson, Esq.
J.G. Wilson, Esq. M.B. Boothby, Esq.
G. Kidd, Esq.

A1 BULL, born on or between 1st August, 1978 and 30th September, 1978 (over 12 months and not over 14 months).

- 1052 CAMERON, M.C., ARDROY ENOMERATE ERIC (X18), c 2/8/78, s Cypress Vale Bonny Larry, d Ardroy Enterbrice Erica by Tunbridge Renown.
1053 SHANAHAN, JOHN, WYNFORD CEDRIC 32328 (X10), c 8/8/78, s Victoree Argus 9th d Rhoda 11th of Kauere (imp.N.Z.) by Proctor Pavlo of Totaranui.
1054 SUNDERMANN, D., PINORA GERRY X46 (X46), c 8/8/78, s Pinora Bellringer U2, d Willmay S23 by Mt. William Evasion.

- 1055 AHERN, J.J., ARRAN DOON EXTRA 32259 (X26), c 9/8/78, s Delegate Senation d Malleedale Sunbeam T2 by Noranda Dark Abaridy 2nd.
- 1056 CAMERON, M.C., ARDROY CHRISTOPHER (X38), c 15/8/78, s Ardroy Eucalypt Eric, d Carol of Weem (imp.N.Z.) by Edwin of Hungerford (N.Z.).
- 1057 JOHNSTON, R.R. & MRS. M.A., BROOKFIELD PARK KEN X59 (X59), c 23/8/78, s Brookfield Park Kenneth, d Brookfield Park Lara R9 by Tunbridge Mirage.
- 1058 AHERN, J.J., ARRAN DOON X27 32257 (X27), c 24/8/78, s Delegate Sensation d Thornton Madrigal S2 by Sutherland Huntley.
- 1059 AHERN, J.J., ARRAN DOON X29 32258 (X29), c 29/8/78, s Delegate Sensation d Merrigrange Vicky T11 by Merrigrange Abaridy 158th.
- 1060 MURDOCH, K.G., SPARTA V EXPLOSION (X21) c 31/8/78, s Sparta Take Over d Delegate Gay-Mol-Bel S17 by Baker 04 of Puketutu (imp.N.Z.).
- 1061 MERRIGRANGE PTY. LTD., MERRIGRANGE DEBONAIRE (X69), c 1/9/78, s Merrigrange Director 2nd, d Merrigrange Merry T80 by Merrigrange Abaridy 10th.
- 1062 MOUNSEY, W.H. & H.E. & SON, RUSLO XCEED X27 (X27), c 1/9/78, s Hazeldean Nasution, d Ruslo Lila R14 by Ruslo Mate.
- 1063 DEPPELER, L.W., DEGAFELGA JODIE (X30), c 4/9/78, s Degafelga Black Mark, d Degafelga Jedda by Plaister Farm Royalty.
- 1064 MOUNSEY, W.H. & H.E. & SON, RUSLO X-PERT X32 (X32), c 4/9/78, s Hazeldean Nasution, d Ruslo Vanilla T7 by Hillburn Mo-Bill.
- 1065 REED, N.L. & E.J., BELLEROY VICAR X48 (X48), c 7/9/78, s Belleroy Vicar d Merrigrange Abaridy T14 by Carisbrook Pioneer.
- 1066 PETSCHER, P.V. & R.B., MARDI GRAS DARK PRINCE X10 (X10), c 12/9/78, s Noranda Dark Prince, d Murray Banks Francine 3rd by Murray Banks Muscles 2nd.
- 1067 SUTHERLAND AND SUTHERLAND, THOLOGOLONG GRAND SLAM (X6), c 14/9/78, s Sparta Take Over, d Thologolong Flossy T9 by Creekton Kamark.
- 1068 COOMOOROO ANGUS STUD, COOMOOROO RASCAL X40 (X40), c 16/9/78, s Coomooroo Rascal V21, d Coomooroo Ultra by Coomooroo Q-Crusader.
- 1069 PARNELL, N.J. & MRS. J.A., MENABILLY SAMSON X72 (X72), c 18/9/78, s Glenelg Ulysses R26, d Menabilly Ruth T4 by Diamond T. Gregor 6th.
- 1070 CROXFORD, MISSES K. & C., MERINDA EXTREME X13 (X13), c 19/9/78, s Barwidgee Statesman d Merinda Minnamurra Q1.
- 1071 CHILDS, R.G., CARISBROOK X-SHOD X30 (X30), c 22/9/78, s Carisbrook Slipshod, d Puketutu Q109 by Bruce K427 of Puketutu.
- 1072 CROXFORD, MISSES K. & C., MERINDA EXTRA X16 (X16), c 24/9/78, s Brookfield Park Mirage, d Merinda Adele U6.
- 1073 MOUNSEY, W.H. & H.E. & SON, RUSLO X61 (X61), c 29/9/78, s Hazeldean Nasution, d Ruslo Lavender P54 by Bald Blair Husk.

A2 BULL, born on or between 1st June, 1978, and 31st July, 1978 (over 14 months and not over 16 months).

- 1074 BARWIDGEE ANGUS STUD, BARWIDGEE XCEED X51 32265 (X51), c 15/6/78, s Barwidgee Request R104, d Barwidgee Annabelle S43 by Quest of Te Mania (imp.).
- 1075 BARWIDGEE ANGUS STUD, BARWIDGEE XOTIC X54 (X54), c 16/6/78, s Barwidgee Request R104 d Barwidgee Isobyx 34th by Bald Blair Jedric.
- 1076 MOUNSEY, W.H. & H.E. & SON, RUSLO X-ACT X16 (X16), c 28/6/78, s Ruslo Vodka V14, d Ruslo Lila V16 by Hazeldean Nasution.
- 1077 JONES, L.R. & W.M., NEWHAM PARK TITAN X3 32305 (X3), c 10/7/78, s Brumarlen Tonganah, d Kahlua Rua 25th by Kahlua Antiquity.
- 1078 WILLIAMS VICTOREE FARMS PTY. LTD. VICTOREE GOODWILL X56 (X56), c 10/7/78 s Thologolong Goodwill d Eumana Hieland Lassie 102nd by Woolamia Bradman.
- 1079 JONES, L.R. & W.M., NEWHAM PARK THOR X2 32304 (X2), c 13/7/78, s Brumarlen Tonganah, d Kahlua Twilight S16 by Currajong Ramp.
- 1080 JOHNSTON, R.R. & MRS. M.A., BROOKFIELD PARK KEN X29 (X29), c 14/7/78, s Brookfield Park Kenneth, d Victoree Varelle 8th by Victoree Abaridy 152nd.
- 1081 MCINNES, N.B. & SONS, INNESDALE SULTAN X63 (X63), c 15/7/78, s Innesdale Sultan, d Innesdale Quillet by Booroomooka Mallee.
- 1082 SUNDERMANN, D., PINORA BAKER X34 (X34), c 24/7/78, s Delegate Baker U54, d Pinora Carma 11th by Pinora Cardinal.
- 1083 SUNDERMANN, D., PINORA PRIDE X35 (X35), c 27/7/78, s Prince 16th of Mangatoro, d Allambie Nurse by Milong Escort.
- 1084 LOWDEN, J.D. & P.A., HIGH PARK MAGIC 32291 (X8), c 29/7/78, s High Park Black Magic, d High Park Twinkle by Noranda Dark Abaridy 2nd.
- 1085 BROADWAY, N.J. & MRS. B.I., BROAD-WAY VEXOTIC X9 (X9), c 30/7/78, s Victoree Vexotic V42, d Victoree Loretta by Noranda Abaridy 2nd.

A3 BULL, born on or between 1st April, 1978, and 31st May, 1978 (over 16 months and not over 18 months).

- 1086 DAVIS, TOM, WAMURU ABARIDY X1 32248 (X1), c 1/4/78, s Wamuru Abaridy T17, d Glenelg Hostess by Booroomooka Hostile. Agent: Dalgety's.
- 1087 JOHNSTON, R.R. & MRS. M.A., BROOKFIELD PARK KEN X2 (X2), c 3/4/78, s Brookfield Park Kenneth, d Brookfield Park Min U27 by Brookfield Park Neptune.
- 1088 MERRIGRANGE PTY. LTD., MERRIGRANGE DIRECTOR X19 (X19), c 3/4/78, s Merrigrange Director 2nd, d Merrigrange Lois 4th by Victoree Abaridy 158th.
- 1089 JOHNSTON, R.R. & MRS. M.A., BROOKFIELD PARK KEN X6 (X6), c 4/4/78, s Brookfield Park Kenneth, d Brookfield Park Nora U1 by Brookfield Park Mirage R5.

- 1090 COOMOOROO ANGUS STUD, COOMOOROO
STERLING X8 (X8), c 7/4/78, s Coomooroo
Sterling, d Coomooroo Rumba by
Coomooroo Pibroch.
Agent: A.S.S. & L.
- 1091 MURPHY, G.G. & V., MILTON BONZA X12
(X12), c 9/4/78, s Glenelg New Bonza
d Tulagi Celandine S69 by Tulagi
MacGregor 100th.
Agent: A.S.S. & L.
- 1092 GOODACRE, MISS AILEEN, GOOD-LYN
EXCLUSIVE (X2), c 13/4/78, s Coomooroo
Crusader U49, d Coomooroo Paula
by Tulagi MacGregor 67th.
- 1093 BROADWAY, N.J. & MRS. B.I., BROAD-WAY
VEXOTIC X2 (X2), c 16/4/78, s Victoree
Vexotic V42, d Victoree Lodelle
by Victoree Abaridy R99.
- 1094 PETSCHER, P.V., & R.B., MARDI GRAS
DARK PRINCE X7 (X7), c 16/4/78,
s Noranda Dark Prince, d Carramar
Pearlette 2nd by Carramar David.
- 1095 WILLIAMS VICTOREE FARMS PTY. LTD.,
VICTOREE GOODWILL X5 (X5), c 16/4/78,
s Thologolong Goodwill, d Alma 922
of Kauere (imp.N.Z.) by Enex 23
of Kauere.
- 1096 CAMERON, M.C., ARDROY CELANDOINE (X9),
c 23/4/78, s Cypress Vale Bonny Larry
d Celandine 20th of Gladbrook
(imp.N.Z.) by Newhouse Wedin Eminent.
- 1097 REED, N.L. & E.J., BELLEROY ABARIDY
X32 (X32), c 23/4/78, s Merrigrange
Abaridy T14, d Athlorne Prietie
by Devon Park Royalty.
- 1098 MOUNSEY, W.H. & H.E. & SON, RUSLO
X-CEL X10 (X10), c 24/4/78, s Ruslo
Twenty T20, d Ruslo Vanilla V76
by Hillburn Mo-Bill.
- 1099 MURPHY, G.G. & V., MILTON XELL (X15),
c 24/4/78, s Bulgary Saber, d Crompton
Margo S54 by Crompton Legend.
- 1100 WILLIAMS VICTOREE FARMS PTY. LTD.,
VICTOREE EVENGTON X41 (X41), c 10/5/78,
s Naranghi Evington, d Victoree
Queenie T65 by Jex 3rd of Omakere
(imp.N.Z.).
- 1101 SHANAHAN, JOHN, WYNFORD CLYDE 310707
(X8), c 28/5/78, s Tasman of Totaranui
(imp.N.Z.), d Impulse of Oaklea (imp.
N.Z.) by Black Beaver of Oaklea.
- 1102 MERRIGRANGE PTY. LTD., MERRIGRANGE
STARABY X42 (X42), c 28/5/78,
s Merrigrange Abaridy S12,
d Merrigrange Fannie by Tulagi MacGregor
17th.

A4 BULL, born on or between 1st February, 1978 and 31st March, 1978 (over 18 months and not over 20 months).

- 1103 AHERN, J.J., ARRAN DOON X7 (X7),
c 8/2/78, s Delegate Sensation,
d Te Mania Goolagong U57,
by Zoro of Karahau (imp.N.Z.).
- 1104 TOOHEY, JOHN, EVERMORE JESTER X2
32101 (X2), c 18/2/78, s Evermore
Evester, d Tulagi Jewell T62
by Diamond T. Regor R24.
- 1105 RICHARDS, J.C. PARTNERSHIP, GLEN ARM
VEXOTIC X10 (X10), c 26/2/78,
s Victoree Vexotic U57, d Glen Arm
Tina by Sutherland Baronet.
Agent: Dalgetys.
- 1106 SUNDERMANN, D., PINORA QUAGMUNGIE
X4 (X4), c 28/2/78, s Ythanbrae
S3, d Te Mania Bunyip T47,
by Te Mania Quagmungie.

- 1107 HAYCROFT, K.R. & G., TAREBARRE XCELLENT
(X16), c 3/3/78, s Brumarlen Flanker
d Tarebarre Tanya by Diamond T. Regor.
- 1108 LOWDEN, J.D. & P.A., HIGH PARK UTA X2
(X2), c 4/3/78, s Victoree Abaridy
S34, d High Park Ula by Sutherland
Cameron.
- 1109 JOHNSTON, R.R. & MRS. M.A., BROOKFIELD
PARK KEN X1 (X1), c 5/3/78,
s Brookfield Park Kenneth, d Brookfield
Park Dream T1 by Brookfield Park
Abaridy Q4.
- 1110 BOOTHBY, M.B. & V.A., BOORHAMAN BILLY
BAKER X6 (X6), c 6/3/78, s Boorhaman
Libido U30, d Boorhaman Honey U5
by Delegate Royalands.
- 1111 LUMB, E.R., ARGYLL TIRADE (X3),
c 6/3/78, s Cluden Newry Tirade,
d Muskerry Beauty 19th by Muskerry
Eldorado.
- 1112 MURPHY, G.G. & V., MILTON SABER X6
(X6), c 8/3/78, s Bulgary Saber,
d Milton Twinkle by Bulgary
Quarterback.
- 1113 KELLY, P.M. & G., CORRIJON WACKO X2
(X2), c 9/3/78, s Midhill Roberto
d Corrijon Wyora U14 by Sutherland
Foster.
- 1114 AHERN, J.J., ARRAN DOON BRUCE X17
(A.I.) (X17), c 11/3/78, s Bruce
498 of Puketutu (N.Z.) d Puketutu
V663 (imp.N.Z.) by Baker 33 of
Puketutu (N.Z.).
- 1115 RICHARDS, J.C. PARTNERSHIP, GLEN ARM
VEXOTIC X19 (X19), c 11/3/78, s Victoree
Vexotic U57, s Glen Arm Mulberry
by Sutherland Baronet.
Agent: D.S.M.
- 1116 DUNBAR, R.I. & MRS. E.V., TEALBROOK
PAKY (X3), c 14/3/78, s Glenelg Maize
d Glenfyne Blackbird R26 by Argyll
Acres Majestic 3rd.
- 1117 CROXFORD, MISSES, K. & C., MERINDA XENON
XENON X8 31988 (X8), c 15/3/78, s Connor-
ville Lad 4th, d Lubra Bend Deidre.
- 1118 REED, N.L. & E.J., BELLEROY ABARIDY
X26 (X26), c 28/3/78, s Merrigrange
Abaridy T14, d Belleroy Erica by Jave
Eric 14th of Longview (imp.N.Z.).
- 1119 MURPHY, G.G. & V., MILTON XRAY (X10)
c 30/3/78, s Bulgary Saber,
d Crompton Kristine S49
by Crompton Legend.

1110 - JUNIOR CHAMPION BULL - Society Sash and Cash Prize \$10.
1100 - RESERVE JUNIOR CHAMPION BULL - Society Sash.

A5 BULL, born on or between 1st December, 1977 and 31st January, 1978 (over 20 months and not over 22 months).

- 1120 COOMOOROO ANGUS STUD, COOMOOROO
CRUSADER W49 31728 (W49), c 2/12/77
s Coomooroo Crusader U2, d Coomooroo
Token by Puunyart Rajah.
- 1121 MERRIGRANGE PTY. LTD., MERRIGRANGE
NEON 31776 (W94), c 5/12/77,
s Victoree Abaridy 270th d Merrigrange
Sadie S58 by Merrigrange Abaridy 10th.
- 1122 BULGARY PASTORAL CO., BULGARY WARNER
W89 (W89), c 15/12/77, s Bulgary
Nitch, d Bulgary U16 by Crompton
Nitch.
- 1123 MCUNSEY, W.H. & H.E. & SON, RUSLO WAG
W106 (W106), c 18/12/77, s Hazeldean
Nasution, d Ruslo Lavender 7th by
Rossmoynne McIntyre.
Agent: Dalgetys.

- 1124 GABBE, R.A., BELMONT PARK ISAAC (X1), c 5/1/78, s Jinamoc Patrick, d Paragon Winkle by Tamleigh Park Matthew.
- 1125 AHERN, J.J., ARRAN DOON X1 (X1), c 8/1/78, s Delegate Sensation, d Carisbrook Terrel T27 by Carisbrook Lothario.
- 1126 HAYCROFT, K.R. & G., TAREBARRE XERXES (X7), c 16/1/78, s Brumarlen Flanker d Totaranui 2 by Proclipta of Totaranui (N.Z.).

A6 BULL, born on or between 1st October, 1977, and 30th November, 1977 (over 22 months and not over 2 years).

- 1127 BULGARY PASTORAL CO., BULGARY WISDOM W61 31725 (W61), c 7/10/77, s Bulgary Nitch, d Bulgary Sally by Crompton Nitch.
- 1128 DEPPELER, L.W., DEGAFELGA MARTIN (W27) c 12/10/77, s Degafelga Black Mark, d Degafelga Matilda by Degafelga Princetown.
- 1129 AHERN, J.J., ARRAN DOON WHITTIER (W22), c 13/10/77, s Delegate Sensation d Plaister Farm Black Nymph by Black Mark of Strathyre (imp.N.Z.).
- 1130 PETSCHER, P.V. & R.B., MARDI GRAS ROYAL JULIUS (W16), c 16/10/77, s Mardi Gras Black Monarch, d Plaister Farm Juliet by Strathdown Jamestown.
- 1131 MERRIGRANGE PTY. LTD., MERRIGRANGE STARABY W89 31778 (W89), c 25/10/77, s Merrigrange Abaridy S12, d Willmay Jane by Strathdown James. Agent: A.S.S. & L.

A7 BULL, born on or between 1st July, 1977, and 30th September, 1977 (over 2 years and not over 2 years 3 months).

- 1132 MURDOCH, K.G., SPARTA MUNYANG 29545 (W12), c 18/7/77, s Sparta Take Over, d Sparta Muleta S8 by Sparta Tudor Monarch.
- 1133 BULGARY PASTORAL CO., BULGARY WATCHMAN W14 30907 (W14), c 3/8/77, s Crompton Nitch, d Bulgary Rapt by Bulgary Marshall. Agent: G. & N.
- 1134 SUNDERMANN, D., PINORA PRIDE W47 (W47), c 7/8/77, s Prince 16th of Mangatoro, d Allambie Nurse by Milong Escort.
- 1135 COOMOOROO ANGUS STUD, BROOKFIELD PARK SLASH (W26), c 11/8/77, s Brookfield Park Kenneth, d Mid Hill Pam by Mid Hill Gwedor 21st.
- 1136 McMILLAN, A. & D., WYNFORD BEAU GARSON 31141 (W5), c 20/8/77, s Victoree Argus 9th d Rhoda 11th of Kauere (imp.N.Z.) by Proctor Pavlo of Totaranui.
- 1137 MERRIGRANGE PTY. LTD., MERRIGRANGE NEPTUNE 31777 (W63), c 24/8/77, s Victoree Abaridy 270th d Merrigrange Fanny S23 by Victoree Abaridy 158th.
- 1138 STOKES, M.M. & ESTATE OF R.N., LUBRA BEND INFLUENCE (W54), c 1/9/77, s Prince Propel of Addington, d Lubra Bend Lovely by Rambler of Newcroft.
- 1139 HILLIER, A.R. & MRS. J., HILLBURN WINSTON (W13), c 13/9/77, s Hillburn Royal Julian, d Hillburn Sophy by Hillburn Michael.

- 1140 TOOHEY, JOHN, TULAGI S7 W13 30560 (W13), c 15/9/77, s Wamuru Abaridy S7 d Tulagi Celandine 36th by Sutherland MacGregor.
- 1141 AHERN, J.J., ARRAN DOON WINSTON (A.I.) (W16), c 17/9/77, s Baker 631st of Puketutu (N.Z.) d Te Mania R724 (Imp. N.Z.) by Langdon of Te Mania.
- 1142 CHILDS, R.G., CARISBROOK WEDGE 30794 (W41), c 25/9/77, s Victoree Vexotic T130, d Carisbrook Crest by Naranghi Bellringer.

A8 BULL, born on or between 1st April, 1977, and 30th June, 1977 (over 2 years 3 months and not over 2½ years).

- 1143 GABBE, R.A., BARWIDGEE WEDGEWOOD W20 31023 (W20), c 10/4/77, s Quest of Te Mania (imp.N.Z.), d Barwidgee Francesca R101 by Tulagi MacGregor 74th.
- 1144 HAYCROFT, K.R. & G., TAREBARRE WALTER 31129 (W8), c 5/5/77, s Tarebarre Tasman, d Tarebarre Tara by Naranghi Quota.
- 1145 BARWIDGEE ANGUS STUD, BARWIDGEE WINDSOR W39 (W39), c 10/5/77, s Barwidgee Request R104, d Barwidgee Annabelle P91 by Barwidgee Heritage.
- 1146 MOUNSEY, W.H. & H.E. & SON, RUSLO WHISKEY W22 31123 (W22), c 12/5/77, s Ruslo Sonny S62, d Ruslo Lila S87 by Barwidgee Hornblower.
- 1147 BULGARY PASTORAL CO., BULGARY WINSTON W6 31724 (W6), c 9/6/77, s Crompton Nitch, d Bulgary Lucinda 2nd by Kilmarnock Ballot 4th.
- 1148 MOUNSEY, W.H. & H.E. & SON, RUSLO WIT W45 (W45), c 9/6/77, s Hazeldean Nasution, d Ruslo Vanilla R62 by Ruslo Mate.

A9 BULL, born on or between 1st October, 1975, and 31st March, 1977 (over 2½ and not over 4 years).

- 1149 DUNBAR, R.I. & MRS. E.V., GLENELG MAIZE (A.I.) 28675 (U59), c 17/11/75, s Ruslo Paky, d Glenelg Maizie S6 by Ruslo Paky.
- 1150 HILLIER, A.R. & MRS. J., HILLBURN VALIANT 27360 (V18), c 23/3/76, s Hillburn Royal Julian, d Bulgary Perriwinkle by Hillburn James.
- 1151 MOUNSEY, W.H. & H.E. & SON, RUSLO VODKA V14 30018 (V14), c 28/3/76, s Victoree Abaridy 338th d Ruslo Lila S87 by Barwidgee Hornblower.
- 1152 BARWIDGEE ANGUS STUD, BARWIDGEE VICTOR V50 30037 (V50), c 1/6/76, s Surrender of Te Mania (imp.), d Barwidgee Myola by Barwidgee Newsreel.
- 1153 JONES, D.L., BARWIDGEE VALID V61 30035 (V61), c 4/6/76, s Quest of Te Mania, d Barwidgee Mermaid 19th by Wallah Milvern.
- 1154 BULGARY PASTORAL CO., BULGARY VICE REGAL V5 30905 (V5), c 20/7/76, s Bulgary Seaman, d Bulgary Sybil by Bulgary Powerful.
- 1155 HILLIER, A.R. & MRS. J., HILLBURN VARIATE 30056 (V33), c 17/8/76, s Hillburn Royal Julian, d Hillburn Theresa by Hillburn Quits.
- 1156 CAMERON, M.C., ARDROY JOLIO ERIC 30899 (V56), c 24/12/76, s Ardroy Eucalypt Eric, d Ardroy Jonquil Erica by Ardroy Jimmy Eric.

1156- SENIOR CHAMPION BULL — Society Sash and Cash Prize of \$10.

- 1127— **RESERVE SENIOR CHAMPION BULL** — Society Sash.
 1110— **GRAND CHAMPION BULL** — Society Sash and Cash Prize of \$10.

A10 *BEST TWO BULLS, bred by exhibitor and selected from Classes A4 to A9. Prizes \$8, \$4, Card.

- 1157 AHERN, J.J.
 1158 BARWIDGEE ANGUS STUD.
 1159 BULGARY PASTORAL CO. — 3
 1160 HAYCROFT, K.R. & G.
 1161 HILLER, A.R. & MRS. J.
 1162 MERRIGRANGE PTY. LTD. — 2
 1163 MOUNSEY, W.H. & H.E. & SON.
 1164 SUNDERMANN, D. — 1

A10A *(ANGUS BREED ONLY) — THE "WINTERBOTTOM TROPHY" value \$30, presented by J. R. WINTERBOTTOM, Esq., Cohuna, will be awarded for GROUP OF THREE BULLS, any age, bred in Australia by exhibitor, and entered in the ordinary classes.—Prizes: \$8, \$4, Card. In judging, regard is to be paid to uniformity of type but not necessarily to disparity in ages. The trophy to be won three times by the same exhibitor before becoming his permanent property. Outright winners of previous Jackson Winterbottom Trophies presented under the same conditions as the present Winterbottom Trophy were:—1956. Terinallum Pastoral Co. Pty. Ltd.; 1968. Williams Victoree Farms Pty. Ltd.; 1972. Williams Victoree Farms Pty. Ltd. Annual winners of present Winterbottom Trophy: 1973. Williams Victoree Farms Pty. Ltd.; 1974. T. Davis; 1975. Coomooroo Angus Stud; 1976. Coomooroo Angus Stud; 1977. Williams Victoree Farms Pty. Ltd.; 1978. J. & P. Collins.

- 1165 AHERN, J.J.
 1166 BARWIDGEE ANGUS STUD.
 1167 BULGARY PASTORAL CO. — 3
 1168 COOMOOROO ANGUS STUD.
 1169 CROXFORD, MISSES K. & C.
 1170 HAYCROFT, K.R. & G.
 1171 JOHNSTON, R.R. & MRS. M.A. — 2
 1172 MERRIGRANGE PTY. LTD. — 1
 1173 MOUNSEY, W.H. & H.E. & SON.
 1174 SUNDERMANN, D.
 1175 WILLIAMS, VICTOREE FARMS PTY. LTD.

A11 HEIFER, born on or between 1st August, 1978, and 30th September, 1978 (over 12 months and not over 14 months).

- 1176 JONES, L.R. & W.M., NEWHAM PARK TEMPEST X4 96728 (X4), c 11/8/78, s Brumarlen Tonganah, d Thornton Nellie by Thornton Melrose.
 1177 BROADWAY, N.J. & MRS. B.I., BROAD-WAY X10 (X10), c 15/8/78, s Innesdale Sharman, d Eagle Vale N7 by Naranghi Nargun.
 1178 BARWIDGEE ANGUS STUD, BARWIDGEE MYOLA X68 96406 (X68), c 16/8/78, s Barwidgee Request R104, d Barwidgee Myola 20th by Wallah Milvern.
 1179 CAMERON, M.C., ARDROY JIPPS ERICA (X27) c 17/8/78, s Tunbridge Renown, d Ardroy Jipsy Erica by Ardroy Edward.
 1180 MOUNSEY, W.H. & H.E. & SON, RUSLO MILDRED X20 (X20), c 24/8/78, s Hazeldean Nasution, d Ruslo Mildred T60 by Hillburn Mo-Bill.
 1181 COOMOOROO ANGUS STUD, COOMOOROO X-PECT (X31), c 25/8/78, s Coomooroo Rascal V21, d Coomooroo Venus by Kahlua-Showman.

- 1182 MOUNSEY, W.H. & H.E. & SON, RUSLO LILA X21 (X21), c 28/8/78, s Bald Blair Husk d Ruslo Lila S87 by Barwidgee Hornblower.
 1183 MERRIGRANGE PTY. LTD., MERRIGRANGE VICKY X72 (X72), c 2/9/78, s Victoree Abaridy 270th, d Merrigrange Vicky 2nd by Tulagi MacGregor 17th.
 1184 MOUNSEY, W.H. & H.E. & SON, RUSLO VANILLA X37 (X37), c 8/9/78, s Hazeldean Nasution, d Ruslo Vanilla R62 by Ruslo Mate.
 1185 JONES, D.L., BRUMARLEN TUNNACK 96149 (X72), c 19/9/78, s Brumarlen Tunnack, d Brumarlen Ubarry by Brumarlen Initiative 2nd.

A12 HEIFER, born on or between 1st June, 1978, and 31st July, 1978 (over 14 months and not over 16 months).

- 1186 MERRIGRANGE PTY. LTD., MERRIGRANGE VIOLET X52 (X52), c 3/6/78, s Barwidgee Uxbridge, d Merrigrange Violet T18, by Merrigrange Abaridy 10th.
 1187 CAMERON, M.C., ARDROY JARVAN ERICA (X10), c 6/6/78, s Ardroy Eucalypt Eric, d Ardroy Jarva Erica by Ergo 6th of Waiwhero (N.Z.).
 1188 DAVIS, TOM, WAMURU LOLA X5 96360 (X5), c 9/6/78, s Wamuru Abaridy R3, d Wamuru Lola R6 by Wamuru Abaridy N8 Agent: Dalgetys.
 1189 SUTHERLAND AND SUTHERLAND, THOLOGOLONG LEAH X3 (X3), 15/6/78, s Sparta Take Over, d Thologolong Leah T10 by Creekton Kamark.
 1190 BARWIDGEE ANGUS STUD, BARWIDGEE MUR X58 96405 (X58), c 19/6/78, s Barwidgee Request R104, d Barwidgee Mur 15th by Bald Blair Jedric.
 1191 WILLIAMS VICTOREE FARMS PTY. LTD., VICTOREE OPERA X53 (X53), c 8/7/78, s Thologolong Goodwill, d Victoree Opera 16th by Wallah Abaridy.
 1192 BROADWAY, N.J. & MRS. B.I., BROAD-WAY ROSE (X8), c 13/7/78, s Delegate Baker U54, d Pinora Carma R4 by Pinora Cardinal.
 1193 JOHNSTON, R.R. & MRS. M.A., BROOKFIELD PARK HAT X35 (X35), c 20/7/78, s Brookfield Park Kenneth, d Hazeldean Hatty 14th by Hazeldean Osman.
 1194 SUNDERMANN, D., PINORA KATIE X26 (X26) c 22/7/78, s Delegate Baker U54, d Pinora Primrose S6 by Purser 7th of Elgin.
 1195 SUNDERMANN, D., PINORA KATIE X31 (X31), c 23/7/78, s Delegate Baker U54 d Pinora Primrose U23 by Purser 7th of Elgin.

A13 HEIFER, born on or between 1st April, 1978, and 31st May, 1978 (over 16 months and not over 18 months).

- 1196 DEPPELER, L.W., DEGAFELGA MONA (X3), c 1/4/78, s Wamaru Abaridy, d Tulagi Mona U82.
 1197 COOMOOROO ANGUS STUD, COOMOOROO X-CESS (X5), c 3/4/78, s Coomooroo Texas, d Puunyart Question by Victoree Abaridy 65th.
 1198 WILLIAMS, G.J. & MRS. T.H., PARA-BUN CARVALE 94101 (X8), c 4/4/78, s Coomooroo Rascal, d Merrigrange Vale S4 by Merrigrange Trewella.
 1199 MOUNSEY, W.H. & H.E. & SON, RUSLO BEAUTIFUL X4 (X4), c 5/4/78, s Ruslo Twenty T20, d Ruslo Beautiful U52 by Hazeldean Nasution.

- 1200 WILLIAMS VICTOREE FARMS PTY. LTD., VICTOREE MAORI MAID X2 (X2), c 7/4/78, s Thologolong Goodwill, d Victoree Maori Maid 34th by Wallah Abaridy.
- 1201 MOUNSEY, W.H. & H.E. & SON, RUSLO KAY X6 (X6), c 10/4/78, s Ruslo Twenty T20, d Ruslo Kay U107 by Hillburn Mo-Bill.
- 1202 GABBE, R.A., BELMONT PARK BONNIE X10 (X10), c 11/4/78, s Jinamoc Sambo, d Crymelon Bonnie by Rossmoyle Gladiator.
- 1203 BARWIDGEE ANGUS STUD, BARWIDGEE ANTHONETTE X16 96397 (X16), c 12/4/78, s Barwidgee Request R104, d Kahlua Anthonette 49th by Currajong Ramp.
- 1204 BROADWAY, N.J. & MRS. B.I., BROAD-WAY VANESSA (X4), c 24/4/78, s Naranghi Evington, d Victoree Vanessa by Jex 46th of Amakere.
- 1205 REED, N.L. & E.J., BELLEROY PEMBROKE (X36), c 7/5/78, s Merrigrange Abaridy T14, d Belleroy Tiara by Naranghi Bellringer.
- 1206 LOWDEN, J.D. & P.A., HIGH PARK TWINKLE X7 96629 (X7), c 12/5/78, s Victoree Abaridy S34, d Victoree Twinkle 90th by Victoree Abaridy 169th.
- 1207 LUMB, E.R., ARGYLL GAIL (X23), c 15/5/78, s Jinamoc Mister Mag, d Argyllacres Gail Q8 by Ardroy Jovial Eric.
- A14 HEIFER, born on or between 1st February, 1978, and 31st March, 1978 (over 18 months and not over 20 months).**
- 1208 AHERN, J.J., ARRAN DOON BEEAC X5 (X5), c 7/2/78, s Te Mania Universal U55, d Te Mania Beeac U64 by Te Mania Quagmungie Q19.
- 1209 LUMB, E.R., ARGYLL GAIL (X1), c 1/3/78, s Argyllacres Eric 4th, d Argyllacres Gail R35 by Ardroy Jovial Eric.
- 1210 HAYCROFT, K.R. & G., TAREBARRE XQUISITE (X14), c 2/3/78, s Brumarlen Flanker d Eumana Chance 32nd by Woolamia Bradman.
- 1211 LUMB, E.R., ARGYLL CLEO X4 (X4), c 4/3/78, s Cluden Newry Tirade, d Argyllacres Cleo T29 by Argyllacres Gabion.
- 1212 SUNDERMANN, D., PINORA BARBECK X5 (X5), c 9/3/78, s Te Mania Q19, d Te Mania Barbeck S10 by Te Mania R660.
- 1213 MURPHY, G.G. & V., MILTON MEG X4 (X4), c 11/3/78, s Milton Underpass d Crompton Meg S26 by Crompton Legend.
- 1214 REED, N.L. & E.J., BELLEROY PLAYLIE (X9), c 15/3/78, s Merrigrange Abaridy T14, s Athlorne Playlie by Athlorne Layman.
- 1215 LOWDEN, J.D. & P.A., HIGH PARK DOT (X3), c 18/3/78, s Victoree Abaridy S34, d High Park Doris by Sutherland Cameron.
- 1216 PEAKE, J.W. & J.L., MERRIGRANGE BUBBLES X12 95144 (X12), c 20/3/78, s Merrigrange Abaridy U53, d Merrigrange Bubbles U67 by Lubra Bend Everest.
- 1217 DEPPELER, L.W., DEGAFELGA FLAME (X2), c 20/3/78, s Degafelga Black Mark, d Degafelga Flirt, by Jinamoc Felix.
- 1218 BARWIDGEE ANGUS STUD, BARWIDGEE ANNABELLE X10 96396 (X10), c 22/3/78, s Mundoo Quality, d Barwidgee Annabelle U43 by Barwidgee Request.
- 1219 PETSCHER, P.V. & R.B., MARDI GRAS DARK OPAL (X5), c 22/3/78, s Noranda Dark Prince, d Plaister Farm Black Opal by Black Mark of Strathyre.

- 1220 GOODACRE, MISS AILEEN, GOOD-LYNN XSTACY (X1), c 28/3/78, s Coomooroo Q-Crusader, d Coomooroo Joy by Kahlua-Marileet.
- 1221 MOUNSEY, W.H. & H.E. & SON, RUSLO LILA X3 (X3), c 29/3/78, s Ruslo Twenty T20, d Ruslo Lila U12 by Hazeldean Nasution.

1189 - JUNIOR CHAMPION HEIFER - Society Sash.
1200 - RESERVE JUNIOR CHAMPION HEIFER - Society Sash.

A15 HEIFER, born on or between 1st December, 1977, and 31st January, 1978 (over 20 months and not over 22 months).

- 1222 MOUNSEY, W.H. & H.E. & SON, RUSLO JUDY W89 (W89), c 4/12/77, s Hazeldean Nasution, d Ruslo Judy by Erica Jammie.
- 1223 MOUNSEY, W.H. & H.E. & SON, RUSLO LAVENDER W103 (W103), c 17/12/77, s Hazeldean Nasution, d Ruslo Lavender R23 by Ruslo Mate.
- 1224 WILLIAMS, G.J. & MRS. T.H., PARA-BUN BABETTE 96741 (W17), c 25/12/77, s Coomooroo Rascal, d Romsey Park Loretta by Victoree Abaridy 152nd.
- 1225 PETSCHER, P.V. & R.B., MARDI GRAS DARK PEARLETTE (W21), c 29/12/77, s Noranda Dark Prince, d Mardi Gras Pearlette by Mardi Gras Muscles.
- 1226 HAYCROFT, K.R. & G., TAREBARRE EXHIBIT (X2), c 12/1/78, s Wynford Quest, d Queenly 10th of Kauere by Mark 23rd of Waihihi.
- 1227 BARWIDGEE ANGUS STUD, BARWIDGEE TWINKLE X1 93501 (X1), c 22/1/78, s Barwidgee Request R104, d Barwidgee Twinkle T3 by Barwidgee Quinella.

A16 HEIFER, born on or between 1st October, 1977, and 30th November, 1977 (over 22 months and not over 2 years).

- 1228 MERRIGRANGE PTY. LTD., MERRIGRANGE ESTELLA W80 94772 (W80), c 4/10/77, s Victoree Abaridy 158th, d Merrigrange Estella by Ardmore Lynte.
- 1229 DAVIS, TOM, WAMURU QUESSA W9 91772 (W9), c 16/10/77, s Wamuru Abaridy R3 d Mid-Hill Quessa by Mid-Hills Gwedor 3rd.
Agent: Dalgetys.
- 1230 PARNELL, N.J. & MRS. J.A., MENABILLY SONGBIRD W66 (W66), c 24/10/77, s Erica Secret Clan S25, d Menabilly Songbird T1 by Barwidgee Query.
- 1231 LUMB, E.R., ARGYLL GRACE (W41), c 2/11/77, s Jinamoc Mister Mag d Argyllacres Grace S16 by Ardroy Jovial Eric.
- 1232 MOUNSEY, W.H. & H.E. & SON, RUSLO KAY W76 (W76), c 15/11/77, s Hazeldean Nasution, d Ruslo Kay R11 by Ruslo Mate.
- 1233 CAMERON, M.C., ARDROY NARELLE (W33), c 20/11/77, s Cypress Vale Bonny Larry, d Nellie of Glenmore (imp.N.Z.) by Morrid of Waiternui (N.Z.).

A17 HEIFER, born on or between 1st April, 1977, and 30th September, 1977 (over 2 and not over 2½ years).

- 1234 CAMERON, M.C., ARDROY ECLAIR ERICA 91801 (W3), c 28/4/77, s Cypress Vale Bonny Larry, d Ardroy Elfreda Erica by Erment of Gladbrook (N.Z.).
- 1235 MOUNSEY, W.H. & H.E. & SON, RUSLO BEAUTIFUL W8 92663 (W8), c 2/5/77, s Ruslo Twenty T20, d Ruslo Beautiful T53 by Hillburn Mo-Bill.

- 1236 STOKES, M.M. & ESTATE OF R.N., LUBRA BEND MINNAMURRA W51 (W51), c 2/5/77, s Prince Propel of Addington, d Lubra Bend Minnamurra by Thologolong Idric 2nd.
- 1237 HAYCROFT, K.R. & G., TAREBARRE WANDA 92683 (W10), c 6/5/77, s Wynford Quest, d Diamond T. Landline R20 by Diamond T. Gregor 3rd.
- 1238 BARWIDGEE ANGUS STUD, BARWIDGEE ISDEN W44 92303 (W44), c 14/5/77, s Barwidgee Request R104, d Barwidgee Isden P63 by Barwidgee Glenegles.
- 1239 HAYCROFT, K.R. & G., TAREBARRE WILMA (W14), c 8/6/77, s Tarebarre Tasman, d Tarebarre Truffle by Naranghi Quota.
- 1240 BARWIDGEE ANGUS STUD, BARWIDGEE TWINKLE W51 92307 (W51), c 13/6/77, s Barwidgee Request R104, d Barwidgee Twinkle S70 by Barwidgee Potter.
- 1241 PARNELL, N.J. & MRS. J.A., MENABILLY RUTH W16 92869 (W16), c 20/6/77, s Erica Secret Clan S25, d Emu Vale Ruth 16th by Emu Vale Bruce.
- 1242 MERRIGRANGE PTY. LTD. MERRIGRANGE TARCOOLA W56 92550 (W56), c 10/7/77, s Victoree Abaridy 270th, d Merrigrange Tarcoola by Tulagi MacGregor.
- 1243 DAVIS, TOM, WAMURU LOLA W4 91349 (W4) c 8/8/77, s Wamuru Abaridy R3, d Wamuru Lola R6 by Wamuru Abaridy N8. Agent: Dalgetys.
- 1244 HILLIER, A.R. & MRS. J., HILLBURN WINAFRED 92032 (W5), c 4/9/77, s Hillburn Royal Julian, d Hillburn Theresa by Hillburn Quits.
- 1245 REED, N.L. & E.J., BELLEROY WARATAH (TWIN) 92309 (W60), c 16/9/77, s Merrigrange Abaridy T14, d Kowhai Hills 454th by Ballot of Totaranui (N.Z.)
- 1246 MOUNSEY, W.H. & H.E. & SON, RUSLO LILA W67 92671 (W67), c 30/9/77, s Hazeldean Nasution, d Ruslo Lila by Pine Grove Tarmac 3rd.
- A18 COW OR HEIFER, born on or between 1st October, 1974, and 31st March, 1977 (over 2½ and not over 5 years).**
- 1247 CAMERON, M.C., ARDROY EMERALDINE 84649 (U1), c 1/2/75, s Ergo 6th of Waiwhero (N.Z.) d Emerald of Te Ohu (N.Z.) by Emulator of Haymount (N.Z.).
- 1248 BARWIDGEE ANGUS STUD, BARWIDGEE MARY ROSE U29 84717 (U29), c 9/4/75, s Quest of Te Mania (imp.) d Barwidgee Mary Rose 45th by Wallah Milvern.
- 1249 MERRIGRANGE PTY. LTD., MERRIGRANGE ESTELLA U34 85347 (U34), c 26/4/75, s Victoree Abaridy 158th, d Merrigrange Estella by Ardmore Lynte.
- 1250 BARWIDGEE ANGUS STUD, BARWIDGEE ANNABELLE U43 89211 (U43), c 1/5/75 s Barwidgee Request R104, d Barwidgee Annabelle N4 by Wallah Milvern.
- 1251 CHILDS, R.G., CARISBROOK UTTER 91460 (U62), c 31/10/75, s Carisbrook Lothario, d Puketutu Q109, by Bruce K427 of Puketutu.
- 1252 COOMOOROO ANGUS STUD, COOMOOROO VELVET 86685 (V18), c 2/5/76, s Coomooroo Q-Crusader, d Coomooroo Quiz by Envydale Black Baron.
- 1253 MERRIGRANGE PTY. LTD., BALLANEE DORYX V52 95807 (V52), c 19/8/76, s Find of Turiroa, d Ballanee Doryx 52nd by Tulagi Encounter.

- 1254 REED, N.L. & E.J., BELLEROY VIHILL 89079 (V53), c 14/9/76, s Merrigrange Abaridy T14, d Kowhai Hills 454th by Ballot of Totaranui (N.Z.).
- 1255 MOUNSEY, W.H. & H.E. & SON, RUSLO TRIxie W2 92675 (W2), c 22/2/77, s Ruslo Tommy T12, d Ruslo Trixie R26 by Bald Blair Husk.

1250 - SENIOR CHAMPION COW — Society Sash.
1253 - RESERVE SENIOR CHAMPION COW — Society Sash.

1250 - GRAND CHAMPION COW OR HEIFER — Society Sash and Cash Prize of \$10.

A19 *GROUP PRIZE: BEST THREE HEAD, both sexes to be represented and all owned by the exhibitor. Competition in this class is limited to animals exhibited in the ordinary classes. Prizes: \$8, \$4, Card.

- 1256 AHERN, J.J.
1257 BARWIDGEE ANGUS STUD. — 1
1258 CAMERON, M.C.
1259 COOMOOROO ANGUS STUD.
1260 DAVIS, TOM.
1261 DEPPELER, L.W.
1262 HAYCROFT, K.R. & G.
1263 JOHNSTON, R.R. & MRS. M.A.
1264 JONES, L.R. & W.M.
1265 MERRIGRANGE PTY. LTD. — 2
1266 MOUNSEY, W.H. & H.E. & SON
1267 WILLIAMS VICTOREE FARMS PTY. LTD. — 3

A20 *SIRE'S PROGENY GROUP: Best three head, the progeny of one sire, not necessarily all owned by the exhibitor. The name of the sire to be given on the entry form. Competition in this Class is limited to animals exhibited in the ordinary Classes. Prizes \$8, \$4, Card.

- 1268 AHERN, J.J., GROUP BY DELEGATE SENSATION.
1269 BARWIDGEE ANGUS STUD, GROUP BY BARWIDGEE REQUEST R104. — 1
1270 CAMERON, M.C., GROUP BY ARDROY EUCALYPT ERIC.
1271 DEPPELER, L.W., GROUP BY DEGAFELGA BLACK MARK.
1272 HILLIER, A.R. & MRS. J., GROUP BY HILLBURN ROYAL JULIAN.
1273 JOHNSTON, R.R. & MRS. M.A., GROUP BY BROOKFIELD PARK KENNETH.
1274 JONES, L.R. & W.M., GROUP BY BRUMARLEN TONGANAH.
1275 MERRIGRANGE PTY. LTD., GROUP BY VICTOREE ABARIDY 270th. — 2
1276 MOUNSEY, W.H. & H.E. & SON, GROUP BY HAZELDEAN NASUTION. — 3
1277 MOUNSEY, W.H. & H.E. & SON, GROUP BY RUSLO TWENTY T20.
1278 MURDOCH, K.G., GROUP BY SPARTA TAKE OVER.
1279 REED, N.L. & E.J., GROUP BY MERRIGRANGE ABARIDY T14.
1280 WILLIAMS VICTOREE FARMS PTY. LTD., GROUP BY THOLOGOLONG GOODWILL.

SPECIAL PRIZES

GRAND CHAMPION BULL — STOCK AND LAND PRIZE \$10.50 trophy order and ELAINE DENNIS MEMORIAL TROPHY presented by Mr. M. Dennis, Truro, Glenmaggie Vic.

CLASS A10 — THE RUMEVITE TROPHY, valued \$140, presented by RUMEVITE PTY. LTD. for Group of Two Bulls. The Trophy to be won three times by the same exhibitor before becoming his permanent property. Winners: 1977, Williams Victoree Farms Pty. Ltd.; 1978, W. H. & H. E. Mounsey & Son.

CLASS A20 — ***DROP MORE TROPHY**, value \$105, presented by the late **R. C. N. CLARKE**, will be awarded for **SIRES' PROGENY GROUP**. The trophy to be won three times by the same exhibitor before becoming his permanent property. **Each annual winner of the Trophy will also receive a Rosette**. Outright winners of two previous Dropmore Trophies presented by the late R. C. N. Clarke under the same conditions as the present trophy were: 1958, Estate of G. T. Reid; 1963, Allan H. Thompson. Annual winners of present Dropmore Trophy: 1964, A. S. & N. I. Boyd; 1965, A. S. & N. I. Boyd; 1966, Allan H. Thompson; 1967, A. M. Doherty Pty. Ltd.; 1968, A. M. Doherty Pty. Ltd.; 1969, J. E. & L. E. Dolman; 1970, H. Gordon Munro; 1971, V. A. Lyons Ltd.; 1972, Blake Bros.; 1973, R. N. & M. M. Stokes; 1974, Blake Bros.; 1975, R. R. & M. A. Johnston; 1976, Coomooroo Angus Stud; 1977, Barwidgee Angus Stud; 1978, Coomooroo Angus Stud.

MEDALS, presented by **THE ANGUS SOCIETY OF AUSTRALIA**, will be awarded as under:—

1. Junior Champion Bull.
 2. Junior Champion Heifer
 3. Senior Champion Bull
 4. Senior Champion Cow or Heifer.
 5. Herdsman attending the Grand Champion Bull.
 6. Herdsman attending the Grand Champion Cow or Heifer.
- The herdsman to be nominated by the owner of each Champion.

MOST SUCCESSFUL EXHIBITOR — **THE JOHN C. WILSON MEMORIAL TROPHY**. The name of the winning exhibitor will be recorded on an HONOUR BOARD presented by **THE ANGUS SOCIETY OF AUSTRALIA (VICTORIAN COMMITTEE)** and displayed in No. 5 Cattle Pavilion. The Annual winner will also receive a **TROPHY** valued at \$20 presented by **THE ANGUS SOCIETY OF AUSTRALIA (VICTORIAN COMMITTEE)**.

BEST MAINTAINED ANGUS TEAM — Angus Society of Australia (Vic. Committee) prize: 1st \$14, 2nd \$10, 3rd \$4.

Santa Gertrudis

Judge:

Howard Douglas, Esq., 26/18 Queen Street, Carwoola, Southport, 4215.

Stewards:

W.R.R. Beggs, Esq. G.R. Fink, Esq.
Robert Webster, Esq. Ross Pogue, Esq.

A1 BULL, born on or between 1st August, 1978 and 30th September, 1978 (over 12 months and not over 14 months).

- 1281 BIG SUR SANTA GERTRUDIS STUD, BIG SUR KEYMAN (K29), c 9/8/78, s Kram Radar, d Big Sur F86 by Millungera T51.
- 1282 PANETTA, A. & F. & A. BASILE, CENTRAL PARK PATTON (C14), c 12/8/78, s Moira Fabian, d Bolinda J010 by King Ranch Telemachus.
- 1283 BIG SUR SANTA GERTRUDIS STUD, BIG SUR KINSMAN (K33), c 20/8/78, s Kram Radar, d Big Sur E34 by King Ranch Patroit.

- 1284 BOONGARRY STUD, BOONGARRY L1 (L1), c 11/9/78, s Goonoo Goonoo Viscount, d Boongarry 683 by Boongarry Balf.
- 1285 MURRUMBO PASTORAL CO., MURRUMBO KAPALUA (469), c 11/9/78, s Murrumbo Federal d Murrumbo Deirdre by Goonoo Outclass.
- 1286 MURRUMBO PASTORAL CO., MURRUMBO KAMALA (475), c 19/9/78, s King Ranch Rajah, d Murrumbo 3N10 by Goonoo Nicholas.
- 1287 BOONGARRY STUD, BOONGARRY L7 (L7), c 29/9/78, s Swan Hill General, d Boongarry H7 by Swan Hill 412.

A2 BULL, born on or between 1st June, 1978, and 31st July, 1978 (over 14 months and not over 16 months).

- 1288 BIG SUR SANTA GERTRUDIS STUD, BIG SUR KIMBERLEY (K15), c 2/6/78, s Kram Radar, d Big Sur B10 by Sherwood Warrior 2nd.
- 1289 BIG SUR SANTA GERTRUDIS STUD, BIG SUR KANSAS (K21), c 8/6/78, s Kram Radar d Big Sur G14 by Millungera T51.

A3 BULL, born on or between 1st April, 1978, and 31st May, 1978 (over 16 months and not over 18 months).

- 1290 KELLOCK PARTNERSHIP, MAGNO BOVIS FERGIE 42 (42), c 5/5/78, s Kram Marcus, d Magno Bovis 1 by Eidsvold Station 295.
- 1291 BIG SUR SANTA GERTRUDIS STUD, BIG SUR KITCHENER (K13), c 10/5/78, s Kram Radar, d Sherglen Audrey 1st by Cumberland Duke.

A4 BULL, born on or between 1st February, 1978 and 31st March, 1978 (over 18 months and not over 20 months).

- 1292 BIG SUR SANTA GERTRUDIS STUD, BIG SUR KILO (K1), c 13/2/78, s Kram Radar, d Big Sur G60 by Kram Saladin.
- 1293 BIG SUR SANTA GERTRUDIS STUD, BIG SUR KOJAK (K3), c 21/3/78, s Kram Radar, d Waco 78 by Yarrawonga Cavalier.
- 1294 HENDERSON, B.J., TINTAGEL GRATIS (P) (158), c 23/3/78, s Cumberland Loreda d Tintagel 98 by Lilydale Emperor.

1294 JUNIOR CHAMPION BULL — Society Sash and Cash Prize \$10.

1285 RESERVE JUNIOR CHAMPION BULL — Society Sash.

A5 BULL, born on or between 1st December, 1977 and 31st January, 1978 (over 20 months and not over 22 months).

- 1295 MURRUMBO PASTORAL CO., MURRUMBO HALLMARK 61297 (441), c 2/12/77, s King Ranch Paladin, d Murrumbo 140 by King Ranch Rajah.
- 1296 MURRUMBO PASTORAL CO., MURRUMBO HERCULES 61326 (443), c 10/12/77, s King Ranch Paladin, d Murrumbo 337 by King Ranch Rajah.

A6 BULL, born on or between 1st October, 1977, and 30th November, 1977 (over 22 months and not over 2 years).

- 1297 BIG SUR SANTA GERTRUDIS STUD, BIG SUR JEREMIAH (J61), c 7/10/77, s Waco Jason, d Big Sur E10 by Kram Patriot.
- 1298 BOONGARRY STUD, BOONGARRY K7 (K7), c 15/10/77, s Goonoo Goonoo Viscount, d Boongarry 3H6 by King Ranch Sirocco.
- 1299 MURRUMBO PASTORAL CO., MURRUMBO HONOLULU (415), c 16/10/77, s Murrumbo Cardinal d Murrumbo Esther by King Ranch Paladin.

A7 BULL, born on or between 1st July, 1977, and 30th September, 1977 (over 2 years and not over 2 years 3 months).

No Entries.

MERRIGRANGE
PTY LTD

K.R. & G. HAYCROFT 1st
A.R. & MRS. J. HILLIER 2nd
N.L. & E.J. REED 3rd

When the bands come marching in, it'll be with a little help from us.

Our founder, James Hardie, was a Scotsman; so it's perhaps not surprising that our involvement in this year's Royal Show has a definite Scottish flavour. It is with great pleasure that the James Hardie Group is sponsoring the performances of 18 Highland Bands from all over Australia. They will be playing a wide range of music that includes traditional Scottish airs and even some Jazz.

The James Hardie Group helps the Highland Bands play the pipes for you on the 22nd and 29th at 8.00 pm.



The James Hardie Group of Companies.

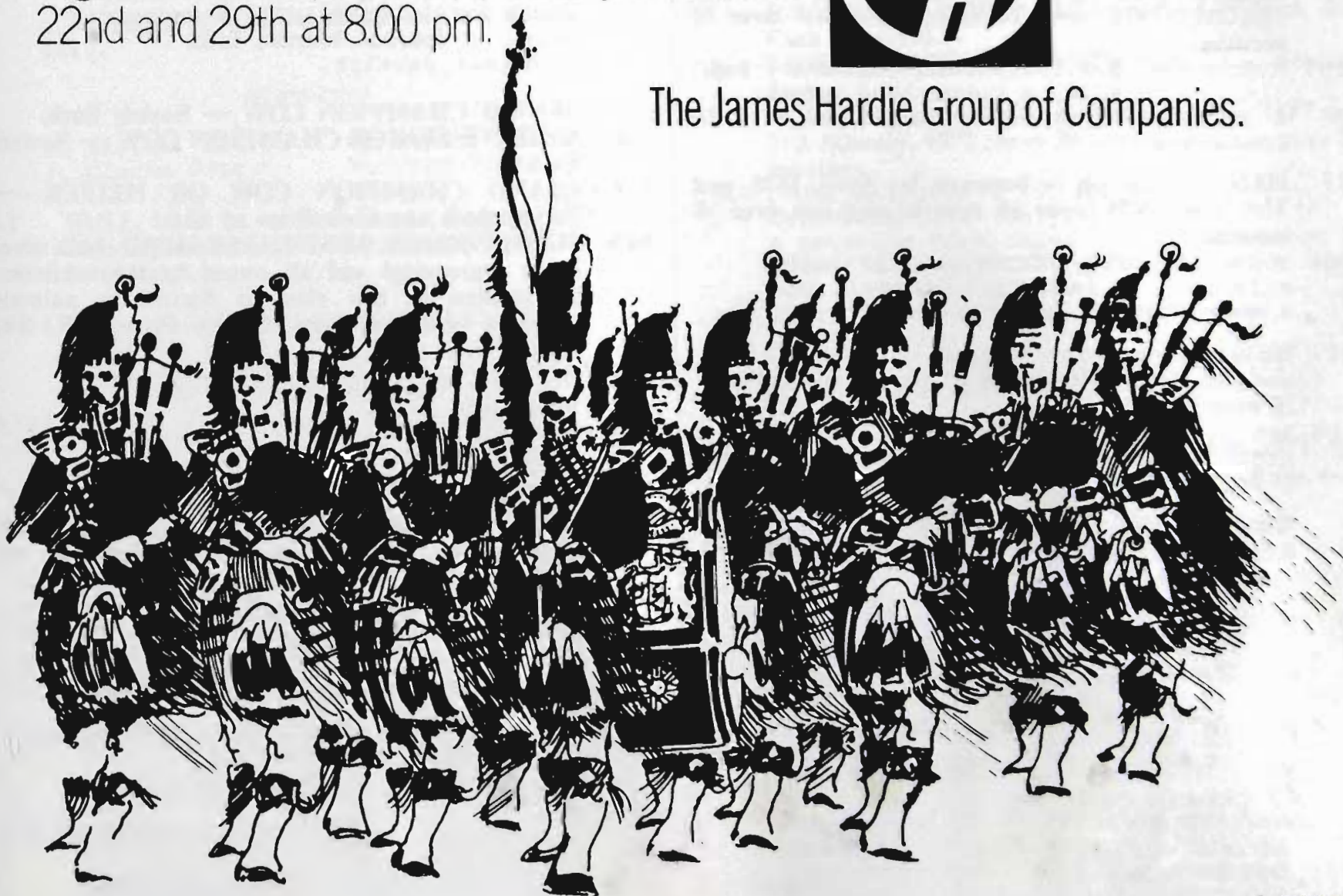

A8 BULL, born on or between 1st April, 1977, and 30th June, 1977 (over 2 years 3 months and not over 2½ years).

1300 BIG SUR SANTA GERTRUDIS STUD, BIG SUR JERICHO (J19), c 14/5/77, s Kram Radar d Yarrowonga Gossamer by Kram Overlander.

A9 BULL, born on or between 1st October, 1975, and 31st March, 1977 (over 2½ and not over 4 years).

No Entries.

1300 — **SENIOR CHAMPION BULL — Society Sash and Cash Prize of \$10.**

1295 — **RESERVE SENIOR CHAMPION BULL — Society Sash.**

1300 — **GRAND CHAMPION BULL — Society Sash and Cash Prize of \$10.**

A10 *BEST TWO BULLS, bred by exhibitor and selected from Classes A4 to A9. Prizes \$8, \$4, Card.

1301 BIG SUR SANTA GERTRUDIS STUD.

1302 MURRUMBO PASTORAL CO.

A11 HEIFER, born on or between 1st August, 1978, and 30th September, 1978 (over 12 months and not over 14 months).

1303 BARWICK, DAVID, BOLINDA N60 (N60), c 8/8/78, s King Ranch Sorrento, d Bolinda H28 by Bolinda Caballero.

1304 BOONGARRY STUD, BOONGARRY L2 (L2), c 11/9/78, s Goonoo Goonoo Viscount, d Boongarry G44 by Elgee Famous.

1305 BOONGARRY STUD, BOONGARRY L8 (L8) c 20/9/78, s Swan Hill General d Boongarry G103 by Elgee Famous.

1306 HENDERSON, B.J., TINTAGEL GAY (165) c 30/9/78, s Cumberland Loreda, d Widden 29 by Goonoo Lothario.

A12 HEIFER, born on or between 1st June, 1978, and 31st July, 1978 (over 14 months and not over 16 months).

1307 HENDERSON, B.J., TINTAGEL GERTRUDE 2nd (160), c 6/6/78, s Cumberland Loreda d Sherglen Gertrude by King Ranch Sundowner.

A13 HEIFER, born on or between 1st April, 1978, and 31st May, 1978 (over 16 months and not over 18 months).

1308 BOONGARRY STUD, BOONGARRY K22 (K22), c 18/4/78, s Swan Hill General, d Boongarry 39 by Inverness 67.

A14 HEIFER, born on or between 1st February, 1978, and 31st March, 1978 (over 18 months and not over 20 months).

1309 BIG SUR SANTA GERTRUDIS STUD, BIG SUR KYLIE (K20), c 19/3/78, s Kram Saladin d Big Sur F20 by Millungera T51.

1308 **JUNIOR CHAMPION HEIFER — Society Sash.**
1309 **RESERVE JUNIOR CHAMPION HEIFER — Society Sash.**

A15 HEIFER, born on or between 1st December, 1977, and 31st January, 1978 (over 20 months and not over 22 months).

No Entries.

A16 HEIFER, born on or between 1st October, 1977, and 30th November, 1977 (over 22 months and not over 2 years).

1310 BOONGARRY STUD, BOONGARRY K2 (K2), c 14/10/77, s Swan Hill General d Boongarry G102 by Inverness 67.

1311 KELLOCK PARTNERSHIP, MAGNO BOVIS HEATHER 3 (37), c 15/10/77, s Kram Marcus d Eidsvold Station 73B by Multiple.

1312 BOONGARRY STUD, BOONGARRY K1 (K1)

c 4/11/77, s Swan Hill General, d Goonoo Goonoo 4/G2 by Goonoo Javelin.

1313 KELLOCK PARTNERSHIP, MAGNO BOVIS HEATHER 4 (39), c 17/11/77, s Kram Marcus, d Greenslopes 5 by Eidsvold Station 116.

A17 HEIFER, born on or between 1st April, 1977, and 30th September, 1977 (over 2 and not over 2½ years).

1314 BOONGARRY STUD, BOONGARRY VISCOUNTESS J17 60097 (J17), c 5/4/77, s Goonoo Goonoo Viscount, d Boongarry 694 by Elgee Famous.

1315 HENDERSON, B.J., TINTAGEL FRANCIS (132) c 6/5/77, s Cumberland Loreda, d Bolinda Heroine by Kram N169.

1316 BIG SUR SANTA GERTRUDIS STUD, BIG SUR JAMIE (J28), c 9/5/77, s Kram Radar, d Sherglen 28 by Cumberland Duke.

1317 HENDERSON, B.J., TINTAGEL GINA (136) c 24/7/77, s Cumberland Loreda, d Sherglen Gina by King Ranch Radar.

1318 BOONGARRY STUD, BOONGARRY K6 (K6), c 25/9/77, s Goonoo Goonoo Viscount, d Boongarry G64 by Swan Hill 412.

A18 COW OR HEIFER, born on or between 1st October, 1974, and 31st March, 1977 (over 2½ and not over 5 years).

1319 KELLOCK PARTNERSHIP, MAGNO BOVIS MABEL 17 (17), c 21/6/75, s Kram F103, d Ameroo Mabel, d Krt Emperor 131 (imp.).

1320 HENDERSON, B.J., TINTAGEL EDENA 121 (121) c 24/10/76, s Cumberland Lennox, d Gylanda 778 by King Ranch Multiple.

1321 BOONGARRY STUD, BOONGARRY JASMIN J6 60088 (J6), c 24/12/76, s Boongarry Energy, d Swan Hill 320 by Swan Hill 112.

1322 BOONGARRY STUD, BOONGARRY JILL J10 60092 (J10), c 10/1/77, s Boongarry Henry, d Goonoo Goonoo 4/G2 by Goonoo Javelin.

1317 — **SENIOR CHAMPION COW — Society Sash.**

1314 — **RESERVE SENIOR CHAMPION COW — Society Sash.**

1317 — **GRAND CHAMPION COW OR HEIFER — Society Sash and Cash Prize of \$10.**

A19 *GROUP PRIZE: BEST THREE HEAD, both sexes to be represented and all owned by the exhibitor. Competition in this class is limited to animals exhibited in the ordinary classes. Prizes: \$8, \$4, Card.

1323 BIG SUR SANTA GERTRUDIS STUD.

1324 BOONGARRY STUD.

1325 BOONGARRY STUD.

1326 HENDERSON, B.J.

1327 KELLOCK PARTNERSHIP.

A20 *SIRE'S PROGENY GROUP: Best three head, the progeny of one sire, not necessarily all owned by the exhibitor. The name of the sire to be given on the entry form. Competition in this Class is limited to animals exhibited in the ordinary Classes. Prizes \$8, \$4, Card.

1328 BIG SUR SANTA GERTRUDIS STUD, GROUP BY KRAM RADAR.

1329 BOONGARRY STUD, GROUP BY GOONOO GOONOO VISCOUNT.

1330 BOONGARRY STUD, GROUP BY SWAN HILL GENERAL.

1331 HENDERSON, B.J., GROUP BY CUMBERLAND LOREDO.

1332 KELLOCK PARTNERSHIP, GROUP BY KRAM MARCUS.

SPECIAL PRIZES

GRAND CHAMPION BULL — THE BOONGARRY TROPHY (valued at \$100) Presented by Mr. & Mrs. E. Baillieu. The Trophy to be won three times on the same exhibitor before becoming his permanent property.

JUNIOR OR SENIOR CHAMPION BULL (which does not win Grand Champion) — **KARENZA GRAZING CO. PRIZE \$50 Trophy.**

GRAND CHAMPION COW OR HEIFER — THE LADY CLARKE PRIZE \$50 Trophy

JUNIOR OR SENIOR CHAMPION COW OR HEIFER (which does not win Grand Champion) — **THE J. S. & B. A. WOMERSLEY PRIZE \$50 Trophy.**

CLASS A19 — THE SIR RUPERT CLARKE PRIZE \$50 Trophy.

BEST MAINTAINED SANTA GERTRUDIS TEAM — THE SANTA GERTRUDIS BREEDERS' (AUSTRALIA) ASSOCIATION PRIZE \$50.

MOST SUCCESSFUL EXHIBITOR

A Special Sash will be awarded to the most successful exhibitor of each Breed. Three points will be allotted for a first prize in each numbered class and in the Fat Cattle Section Pure-bred classes, two points for a second and one point for a third prize. In addition two points will be allotted for Grand Champion three for Senior and Junior Champions and two for Reserve Senior and Reserve Junior Champions. In the event of two or more exhibitors securing an equal number of points the exhibitor gaining the greatest number of first prizes shall be the winner.

BIG SUR SANTA GERTRUDIS STUD

Galloways

Judge:

G. Gordon, Esq., High Street, Woodend, 3442.

Stewards:

B. Naylor, Esq. G. Pogue, Esq.
J. Clarke Junr. H. Cunningham, Esq.

A1 BULL, born on or between 1st August, 1978 and 30th September, 1978 (over 12 months and not over 14 months).

1333 COCK, HAINSWORTH T., AMBERLEY PARK INVENTOR (739), c 3/9/78, s Ernie of Canaan Downs (imp.N.Z.), d Amberley Park Irma by Amberley Park Justin.

1334 MEWTON, J.B. & M.S., GLENKELSO KANE 1476 (215), c 22/9/78, s Glenkelso Alexander, d Glenkelso Henrietta by Oliver of Fork Farm (imp.N.Z.).

1335 SOUTHERN AMBERLEY PASTORAL CO., AMBERLEY PARK IMAGE 1509 (761), c 23/9/78, s Amberley Park Impact d Amberley Park Infatuate by Wirriialpa Lachlan.

A2 BULL, born on or between 1st June, 1978, and 31st July, 1978 (over 14 months and not over 16 months).

1336 BRADLEY, M., MIDFERN FRANK 1493 (165), c 8/6/78, s Amberley Park Lee, d Wyndringham Jill by Big Tinderry Laredo.

1337 CULLEN, P.A. & E.E., HAWKSHEAD XAVIER 1435 (X1), c 25/6/78, s Buster of Flaxburn (imp.N.Z.), d Lawton Perfect 85th (imp.N.Z.) by Lawton Birkwood 21st.

1338 COCK, HAINSWORTH T., AMBERLEY PARK LINCOLN (712), c 1/7/78, s Ernie of Canaan Downs (imp.N.Z.), d Amberley Park Lucy by Loyalist of Fork Farm (imp.N.Z.).

A3 BULL, born on or between 1st April, 1978, and 31st May, 1978 (over 16 months and not over 18 months).

1339 GRIMSHAW, N.C. & D.E., MIDFERN FERGIE 1494 (151), c 3/4/78, s Amberley Park Lee, d Wyndringham Miriam by Wyndringham Isaac.

1340 COCK, HAINSWORTH T., AMBERLEY PARK JULIUS CEASAR 1510 (700), c 17/4/78, s Pohui Chet 2nd (imp.N.Z.), d Amberley Park Jewel by Starvation Nob Dido.

1341 ALLEN, E.C. & SONS, HILLSMEADE GRANGE (A.I.) 1383 (160), c 6/5/78, s Grange Covenanter, d Lizzie 14th of Merrick (imp.N.Z.) by Passport of Merrick.

1342 ALLEN, E.C. & SONS, HILLSMEADE ANDREW 6th 1381 (165), c 26/5/78, s Amberley Park Andrew, d Hillsmeade Annette by Amberley Park Laramie.

A4 BULL, born on or between 1st February, 1978 and 31st March, 1978 (over 18 months and not over 20 months).

1343 ALLEN, E.C. & SONS, HILLSMEADE CRAIG 7th 1384 (152), c 21/2/78, s Hillsmeade Craig, d Sunrich Joan by Eskdale Dumfries.

1344 ALLEN, E.C. & SONS, HILLSMEADE GRANT 1385 (154), c 27/2/78, s Glenkelso Grant, d Wyndringham Jacinda by Big Tinderry Laredo.

1345 GRIMSHAW, N.C. & D.E., MIDFERN FACTOTEM 1368 (130), c 5/3/78, s Amberley Park Lee, d Eskdale Karen by Plasgow Norseman.

1339 — JUNIOR CHAMPION BULL — Society Sash and Cash Prize \$10.

1336 — RESERVE JUNIOR CHAMPION BULL — Society Sash.

A5 BULL, born on or between 1st December, 1977 and 31st January, 1978 (over 20 months and not over 22 months).

1346 COCK, HAINSWORTH T., AMBERLEY PARK CHIEFTAIN 1314 (681), c 9/12/77, s Amberley Park Impact, d Charlotte of Tempello (imp.N.Z.), d Grange Patrician (imp.U.K.).

1347 COCK, HAINSWORTH T., AMBERLEY PARK NAMEMAKER 1512 (680), c 3/1/78, s Ernie of Canaan Downs (imp.N.Z.), d Wirriialpa Natalie by Wirriialpa Esquire.

A6 BULL, born on or between 1st October, 1977, and 30th November, 1977 (over 22 months and not over 2 years).

1348 COCK, HAINSWORTH T., AMBERLEY PARK MATADOR 1424 (644), c 1/10/77, s Amberley Park Radan, d Amberley Park Mistletoe by Wirriialpa Kurrajong.

1349 COCK, HAINSWORTH T., AMBERLEY PARK INVINCIBLE 1256 (648), c 2/10/77, s Amberley Park Impact, d Amberley Park Infatuate by Wirriialpa Lachlan.

1350 BROOKFIELD GALLOWAY STUD, BROOKFIELD BARONET (A.I.) 1336 (V9), c 1/11/77 s Plasgow Norseman, d Lawton Perfect 63rd (imp.N.Z.) by Lawton Grange Charityson.

1351 ALLEN, E.C. & SONS, HILLSMEADE SUNDANCE (A.I.) 1348 (140), c 24/11/77, s Sundance Kid of Glenturk, d Scorrabreck Fiona by Eskdale Canobie.

A7 BULL, born on or between 1st July, 1977, and 30th September, 1977 (over 2 years and not over 2 years 3 months).

- 1352 COCK, HAINSWORTH T., AMBERLEY PARK NAVIGATOR (A.I.) 1313 (614), c 7/9/77, s Sundance Kid of Glenturk, d Amberley Park Natalie by Wirrialpa Kurrajong.
- 1353 CULLEN, P.A. & E.E., HAWKSHEAD WOTAN (A.I.) 1342 (W11), c 7/9/77, s Sundance Kid of Glenturk (G.H.B.U.K.) d Mary 24th of Massey (imp.N.Z.) by Nimrod of Merrick.
- 1354 SOUTHERN AMBERLEY PASTORAL CO., SOUTHERN AMBERLEY IRONMAN 1253 (21), c 25/9/77, s Amberley Park Isaac, d Amberley Park Impish by Oliver of Fork Farm (imp.N.Z.).

A8 BULL, born on or between 1st April, 1977, and 30th June, 1977 (over 2 years 3 months and not over 2½ years).

No Entries

A9 BULL, born on or between 1st October, 1975, and 31st March, 1977 (over 2½ and not over 4 years).

- 1355 COCK, HAINSWORTH T., AMBERLEY PARK JULIAN 1056 (480), c 14/10/75, s Amberley Park Nomad, d Amberley Park Jillian by Swatchfield Edward.
- 1356 GRIMSHAW, N.C. & D.E., MIDFERN DOMONIC 1084 (75), c 17/7/76, s Amberley Park Lee, d Wyndringham Jill by Big Tinderry Laredo.
- 1357 MEWTON, J.B. & M.S., GLENKELSO IAN 1171 (146), c 28/8/76, s Universe of Merrick (imp.N.Z.) d Big Tinderry Moira by Big Tinderry Geordie.
- 1358 COCK, HAINSWORTH T., AMBERLEY PARK COMET 1259 (548), c 1/10/76, s Loyalist of Fork Farm (imp.N.Z.) d Charlotte of Tempello (imp.N.Z.) by Grange Patrician (imp.U.K.).
- 1359 SOUTHERN AMBERLEY PASTORAL CO., AMBERLEY PARK EMANUEL 1248 (557), c 5/10/76, s Amberley Park Nomad, d Amberley Park Elsa by Oliver of Fork Farm (imp.N.Z.).
- 1360 ALLEN, E.C. & SONS, HILLSMEADE CRAIG 6th 1197 (120), c 9/11/76, s Hillsmeade Craig, d Hillsmeade Annette by Amberley Park Laramie.

1357 — SENIOR CHAMPION BULL — Society Sash and Cash Prize of \$10.

1346 — RESERVE SENIOR CHAMPION BULL — Society Sash.

1357 — GRAND CHAMPION BULL — Society Sash and Cash Prize of \$10.

A10 *BEST TWO BULLS, bred by exhibitor and selected from Classes A4 to A9. Prizes \$8, \$4, Card.

- 1361 ALLEN, E.C. & SONS.
- 1362 COCK, HAINSWORTH T.
- 1363 COCK, HAINSWORTH T.
- 1364 COCK, HAINSWORTH T.
- 1365 GRIMSHAW, N.C. & D.E.

A11 HEIFER, born on or between 1st August, 1978, and 30th September, 1978 (over 12 months and not over 14 months).

- 1366 BRADLEY, M., AMBERLEY PARK INDISCRETION 2nd 2878 (741), c 7/9/78, s Amberley Park Impact, d Amberley Park Indiscretion by Orbiter of Fork Farm.
- 1367 McBRIDE, MISS J., THE LODGE AMY (A.I.) 2977 (L1), c 29/9/78, s Sundance Kid of Glenturk d Hillsmeade Amy 2nd by Hillsmeade Calvin.

A12 HEIFER, born on or between 1st June, 1978, and 31st July, 1978 (over 14 months and not over 16 months).

- 1368 COCK, HAINSWORTH T., AMBERLEY PARK JOCASTA 2nd 2953 (721), c 8/7/78, s Ernie of Canaan Downs (imp.N.Z.) d Amberley Park Jocasta by Wirrialpa Kurrajong.
- 1369 CULLEN, P.A. & E.E., HAWKSHEAD XINGU 2836 (X2), c 10/7/78, s Buster of Flaxburn (imp.N.Z.) d Lawton Perfect 55th (imp.N.Z.) by Lawton Grange Charityson 3rd.

A13 HEIFER, born on or between 1st April, 1978, and 31st May, 1978 (over 16 months and not over 18 months).

- 1370 GRIMSHAW, MICHAEL, MIDFERN FILOMENA 2657 (153), c 4/4/78, s Amberley Park Lee, d Hermione 65th of Massey (imp.N.Z.) by Unfurl of Massey.
- 1371 BROOKFIELD GALLOWAY STUD, BROOKFIELD CANDY 2674 (V12), c 7/4/78, s Amberley Park Mathew, d Benarty Clover by Quartermaster of Fork Farm (imp.N.Z.).

A14 HEIFER, born on or between 1st February, 1978, and 31st March, 1978 (over 18 months and not over 20 months).

- 1372 ALLEN, K.A. & D.Y., WIRRINDA JESSIE 2560 (1), c 5/2/78, s Glenkelso Grant, d Wyndringham Jessie by Big Tinderry Laredo.
- 1373 ALLEN, K.A. & D.Y., WIRRINDA JEANNE 2559 (2), c 15/2/78, s Glenkelso Grant, d Wyndringham Jeanne by Big Tinderry Laredo.
- 1374 GRIMSHAW, N.C. & D.E., MIDFERN FEDORA 2658 (140), c 15/3/78, s Amberley Park Lee, d Midfern Blossom by Bally Glunin Norris.
- 1375 BRADLEY, M., AVALANCHE BUCKSKIN CHRIS-ANNE 2684 (237), c 23/3/78, s Avalanche Buckskin Dictator, d Avalanche Buckskin Demeter by Buster of Flaxburn (imp.N.Z.).

1366- JUNIOR CHAMPION HEIFER — Society Sash.
1367- RESERVE JUNIOR CHAMPION HEIFER — Society Sash.

A15 HEIFER, born on or between 1st December, 1977, and 31st January, 1978 (over 20 months and not over 22 months).

- 1376 MEWTON, J.B. & M.S., GLENKELSO FERN 3rd 2424 (204), c 17/12/77, s Universe of Merrick (imp.N.Z.), d Glenkelso Fern by Dougal of Blairich.

A16 HEIFER, born on or between 1st October, 1977, and 30th November, 1977 (over 22 months and not over 2 years).

- 1377 MEWTON, J.B. & M.S., GLENKELSO JASMINE 2434 (196), c 9/10/77, s Oliver of Fork Farm (imp.N.Z.), d Lawton Perfect 45th (imp.N.Z.) by Lawton Perfect Lad 3rd.
- 1378 MEWTON, J.B. & M.S., GLENKELSO COLLEEN 4th 2421 (197), c 14/10/77, s Oliver of Fork Farm (imp.N.Z.), d Glenkelso Colleen by Starvation Nob Goliath.
- 1379 CULLEN, P.A. & E.E., HAWKSHEAD WREN 2536 (W12), c 15/10/77, s Buster of Flaxburn (imp.N.Z.), d Lawton Belle 34th (imp.N.Z.) by Lawton Grange Charityson.

A17 HEIFER, born on or between 1st April, 1977, and 30th September, 1977 (over 2 and not over 2½ years).

- 1380 ALLEN, E.C. & SONS, HILLSMEADE LIZZIE 2200 (130), c 19/4/77, s Amberley Park Andrew, d Lizzie 14th of Merrick (imp.N.Z.) by Passport of Merrick.
- 1381 BROOKFIELD GALLOWAY STUD, BROOKFIELD BINDA (A.I.) 2532 (V5), c 4/8/77, s Plascow Norseman, d Wyndringham Lulu by Big Tinderry Laredo.
- 1382 GRIMSHAW, N.C. & D.E., MIDFERN EVE 2254 (911), c 8/8/77, s Amberley Park Lee d Midfern Audry by Wirrialpa Neil.
- 1383 MEWTON, J.B. & M.S., GLENKELSO GINA 2nd 2430 (180), c 5/9/77, s Universe of Merrick (imp.N.Z.), d Glenkelso Gina by Oliver of Fork Farm (imp.N.Z.).
- 1384 MEWTON, J.B. & M.S., GLENKELSO JACINTA 2436 (184), c 8/9/77, s Universe of Merrick (imp.N.Z.), d Kate of Lynton Downs (imp.N.Z.) by Dougal of Blairich.

A18 COW OR HEIFER, born on or between 1st October, 1974, and 31st March, 1977 (over 2½ and not over 5 years).

- 1385 ALLEN, E.C. & SONS, HILLSMEADE MEG 1637 (76), c 5/2/75, s Hillsmeade Craig, d Lawton Meg 9th by Lawton Grange Charityson.
- 1386 GRIMSHAW, N.C. & D.E., MIDFERN CAMILLA 1647 (24), c 10/2/75, s Amberley Park Lee, d Wyndringham Lavinia by Big Tinderry Laredo.
- 1387 ALLEN, E.C. & SONS, HILLSMEADE INGRID (A.I.) 1757 (85), c 2/5/75, s Plascow Treble Chance, d Swatchfield Ingrid, by Swatchfield Edmund.
- 1388 GRIMSHAW, N.C. & D.E., MIDFERN DAPHNE 1948 (50), c 23/2/76, s Amberley Park Lee, d Hermione 67th of Massey (imp.N.Z.) by Unfurl of Massey.
- 1389 COCK, HAINSWORTH T., WIRRIALPA ZIRCON 2157 (665), c 15/7/76, s Amberley Park Justin, d Wirrialpa Trend by Mark of Merrick (imp.N.Z.).
- 1390 COCK, HAINSWORTH T., AMBERLEY PARK HOLLY 2nd 2110 (523), c 3/8/76, s Amberley Park Nomad, d Amberley Park Holly by Oliver of Fork Farm (imp.N.Z.).
- 1391 MEWTON, J.B. & M.S., GLENKELSO IDA 2238 (159), c 24/9/76, s Universe of Merrick (imp.N.Z.), d Hannah of Blairich (imp.N.Z.) by Eskdale Gateside.
- 1392 BRADLEY, M., MIDFERN ECSTASY 2260 (92), c 5/3/77, s Amberley Park Lee d Wyndringham Isolda by Wyndringham Basil.
- 1393 GRIMSHAW, N.C. & D.E., MIDFERN ELSPETH 2264 (99), c 20/3/77, s Amberley Park Lee, d Wyndringham Miriam by Wyndringham Isaac.

1390 — **SENIOR CHAMPION COW — Society Sash.**

1388 — **RESERVE SENIOR CHAMPION COW — Society Sash.**

1386 — **GRAND CHAMPION COW OR HEIFER — Society Sash and Cash Prize of \$10.**

A19 *GROUP PRIZE: BEST THREE HEAD, both sexes to be represented and all owned by the exhibitor. Competition in this class is limited to animals exhibited in the ordinary classes. Prizes: \$8, \$4, Card.

- 1394 ALLEN, E.C. & SONS.
- 1395 BRADLEY, M.
- 1396 BROOKFIELD GALLOWAY STUD.
- 1397 COCK, HAINSWORTH T.

- 1398 GRIMSHAW, N.C. & D.E.
- 1399 MEWTON, J.B. & M.S.

A20 *SIRE'S PROGENY GROUP: Best three head, the progeny of one sire, not necessarily all owned by the exhibitor. The name of the sire to be given on the entry form. Competition in this Class is limited to animals exhibited in the ordinary Classes. Prizes \$8, \$4, Card.

- 1400 ALLEN, E.C. & SONS, GROUP BY HILLSMEADE CRAIG.
- 1401 COCK, HAINSWORTH T., GROUP BY AMBERLEY PARK IMPACT.
- 1402 COCK, HAINSWORTH T., GROUP BY AMBERLEY PARK NOMAD.
- 1403 GRIMSHAW, N.C. & D.E., GROUP BY AMBERLEY PARK LEE.
- 1404 MEWTON, J.B. & M.S., GROUP BY UNIVERSE OF MERRICK (IMP.N.Z.).

SPECIAL PRIZES

\$20 Class Prize money provided by **GALLOWAY CATTLE SOCIETY OF AUSTRALIA.**

SENIOR CHAMPION COW OR HEIFER — THE H. E. KATER MEMORIAL TROPHY, presented by MRS. R. L. ROFE, Brighton, Vic.

BEST MAINTAINED GALLOWAY TEAM — THE GALLOWAY BEEF CATTLE SOCIETY OF AUSTRALIA PRIZE \$20. J.B. & M.S. MEWTON

MOST SUCCESSFUL EXHIBITOR

A Special Sash will be awarded to the most successful exhibitor of each Breed. Three points will be allotted for a first prize in each numbered class and in the Fat Cattle Section Pure-bred classes, two points for a second and one point for a third prize. In addition two points will be allotted for Grand Champion three for Senior and Junior Champions and two for Reserve Senior and Reserve Junior Champions. In the event of two or more exhibitors securing an equal number of points the exhibitor gaining the greatest number of first prizes shall be the winner.

HAINSWORTH T. COCK

Murray Greys

Judge:

A.M. Doherty, Esq., Tulagi, Blighty, 2713.

Stewards:

C.O. Moore, Esq. Bruce Minns, Esq.
W.H.P. Charles, Esq. Michael Hood, Esq.

A1 BULL, born on or between 1st August, 1978 and 30th September, 1978 (over 12 months and not over 14 months).

- 1405 BAYRON PARK MURRAY GREY STUD, BAYRON PARK BARNABY (013), c 2/8/78, s Orcadia Park Barnaby, d Clearwater Clementine by Orcadia Park Bartholomey.
- 1406 JANMAR PASTORAL CO., ANDYBOW FAROUK (363), c 4/8/78, s Andybow Diablo, d Andybow Moonbeam by Cadella Park Minute Man.
- 1407 WESLEY, G., ORCADIA PARK IRONSIDE (161), c 6/8/78, s Michaelong Moonstone d Orcadia Park Melody 3rd by Maneroo Gladiator.
- 1408 HOGG, W.J. & M.J., MARBILLOGG COMET (33) c 7/8/78, s Alfred Vale Jupiter, d Goobra Duchess by Michaelong Keith.
- 1409 ELLIOT, MISS M.J., TARKARRI EMBLEM (10) c 12/8/78, s Tarkarri Silver Mesa s Toonalook Emma 3rd by Cellerside Samuel.

- 1410 CUNNINGTON, G.L. & M.L., FROGMORE AMERILLO (377), c 18/8/78, s Michaelong Amerillo, d Michaelong Waterlily by Michaelong Arizona.
- 1411 FERGUSON, W., KATANDRA OMEN (F496), c 23/8/78, s Rosevale Prince, d Katandra Omeo.
- 1412 SUTHERLAND AND SUTHERLAND, THOLOGOLONG BRUMBY JACK (438), c 30/8/78, s Kimolong Lightning Ridge, d Murra Watta Flora by Michaelong Frenchman.
- 1413 McLACHLAN, H.K.I. & E.G., LOCHABER BRAES MACDONALD (89), c 31/8/78 s Tyrone Ross, d Kurrawen Elizabeth 3rd by Cadella Park Starlight.
- 1414 WILKESON INVESTMENTS PTY. LTD., TUERONG PARK RIO (717), c 1/9/78, s Tuerong Park Pancho, d Tuerong Park Kernice by Tuerong Park Hugo.
- 1415 WESLEY, G., ORCADIA PARK DYNAMIC (164) c 3/9/78, s Orcadia Park Trumpet, d Karinya Okarparinga 2nd by Norwood Toningbooka.
- 1416 INGHAM, MRS. A.L., LACHLAN DOWNS ODESSY (234), c 4/9/78, s Lochlan Downs Kaizer Willhelm, d Lachlan Downs Leibe Fiona by Lachlan Downs Ironbark.
- 1417 McLACHLAN, K.H.I. & E.G., LOCHABER BRAES MACTAVISH (92), c 7/9/78, s Tyrone Ross, d Mundook Jeanette by Thologolong Golden Standard.
- 1418 CORNISH, J.P. PTY. LTD., MANEROO WASHINGTON (825A), c 15/9/78, s Maneroo Fulton 2nd, d Fruitvale Amara by Maneroo Apollo.
- 1419 CUNNINGTON, G.L. & M.L., FROGMORE GALAXY (384), c 15/9/78, s Maneroo Amigo, d Frogmore Gay Echo, d Cloverdale Masterpiece.
- 1420 TULARA PASTORAL CO. PTY. LTD., TULARA FLAVIAN (343), c 15/9/78, s Glenorie Tyrant, d Pindari Marion 2nd by Leighlands Robin Hood.
- 1421 HALEY, G.L., COUGAR COURIER (39), c 16/9/78, s Cadella Park Courier, d Boorara Evonne by Lynfield Snow.
- 1422 KAY, J.P., A.J. & R.L., MOORAVALL BEAVER (196), c 18/9/78, s Cadella Park Australia, d The Glen Dinah 12th by The Glen Regent 2nd.
- 1423 TULARA PASTORAL CO., PTY. LTD., TULARA FREDERICK (344), c 24/9/78, s Willalooka Ambrose d The Glen Alice 7th by The Glen Sandy.
- 1424 McFARLAND, MRS. BETTINE M., CORRICK GREY FULTON (84), c 27/9/78, s Maneroo Fulton 6th, d The Glen Judy 31st by Manooka Felix.
- 1425 YENSCH, R.E. & MRS. B., TAMBO VALE METUNG (55), c 30/9/78, s Wonderview Starlight, d Jillangolo Faith.

A2 BULL, born on or between 1st June, 1978, and 31st July, 1978 (over 14 months and not over 16 months).

- 1426 FAWNS, J.S. & SONS, SABER WINDSOR 11106 (441), c 1/6/78, s Padua Mesa Supreme, d Saber Grace 2nd by Michaelong Egypt.
- 1427 CORNISH, J.P. PTY. LTD., MANEROO JUMBO (795A), c 2/6/78, s Maneroo Napoleon d Maneroo Chloe 5th by Maneroo Fulton 2nd.
- 1428 CORNISH, J.P. PTY. LTD., MANEROO RUSTY (796A), c 4/6/78, s Maneroo Spartan d Fruitvale Beauty by Maneroo Fulton 2nd.
- 1429 WESLEY, G., ORCADIA PARK CLARINET (155), c 7/6/78, s Maneroo Gladiator d Orcadia Park Melody 2nd by Orcadia Park Stuart.

- 1430 GRONN, C., QUARRY HILL AMBITIOUS (EZ12), c 8/6/78, s Coromby Ambitious d Warren Lea Julie by Cloverdale Snowball.
- 1431 MURDOCH, N. M. & I., BASS VALLEY TAURUS (7) c 10/6/78, s Michaelong Moonstrike, d Tyrone Leonie 7th by Michaelong Keith.
- 1432 WAGNER, R.W. & I.M., HOMEWOOD PARK SOUVENIR (23), c 10/6/78, s Cadella Park Molong, d Cranbourne Eveline by Norwood Morning Star.
- 1433 WILKESON INVESTMENTS PTY. LTD., TUERONG PARK ROMEO (713), c 25/6/78, s Glenelg Romeo, d Balmoral Therese 6th by Glenelg Ross.
- 1434 GRONN, C., QUARRY HILL DREADNOUGHT (EZ13), c 28/6/78, s Coromby Ambitious d Homebush Amanda by The Glen Farrell.
- 1435 WALLACE PARK MURRAY GREY STUD, WALLACE PARK MISSOURISON (160), c 3/7/78, s Michaelong Missouri, d Wallace Park Eatha by Calstock Count.
- 1436 CORNISH, J.P. PTY. LTD., MANEROO VINTAGE 3rd (799A), c 14/7/78, s Maneroo Gladiator, d The Glen Brenda 3rd by Binbadeen Radiant Star.
- 1437 ELLISON, H.M. & D.J., NORWOOD BRAE BUCCANEER (48), c 20/7/78, s Norwood River Brae, Mervielle Cleo by Norwood Egyptian.

A3 BULL, born on or between 1st April, 1978, and 31st May, 1978 (over 16 months and not over 18 months).

- 1438 MATTHIES, J.G., LOORAGOO MIGHTY MAN (67), c 1/4/78, s Michaelong Freetown, d Brantwood Pride 11th by Turong Park Isaiah.
- 1439 PADUA MURRAY GREY STUD, PADUA MARDI GRAS (25), c 10/4/78, s Padua Mesa Supreme, d Michaelong Lady Manhattan 3rd by Michaelong Fantastique.
- 1440 CORNISH, J.P. PTY. LTD., MANEROO DALLAS (788A), c 20/4/78, s Maneroo Fulton 6th, d Maneroo Albertha 12th by Maneroo Fulton 2nd.
- 1441 HALEY, G.L., COUGAR SNOW (26), c 23/4/78, s Saber Mandara, d Boorara Anita by Lynfield Snow.
- 1442 WAGNER, R.W. & I.M., HOMEWOOD PARK CHAD (19), c 26/4/78, s Cadella Park Molong, d Homewood Park Abbey by Harkaway Bruce.
- 1443 CORNISH, J.P. PTY. LTD., MANEROO MAVERIC (792A), c 3/5/78, s Maneroo Spartan, d Maneroo Adeline 5th by Maneroo Fulton 2nd.
- 1444 WALLACE PARK MURRAY GREY STUD, WALLACE PARK MISSOURIS MATE (145), c 7/5/78, s Michaelong Missouri, d Wallenbeen Geraldine by The Glen Gosling.
- 1445 WESLEY, G., ORCADIA PARK ACHILLES (149), c 7/5/78, s Orcadia Park Buccaroo, d Orcadia Park Carinya 4th by Cadella Park Borman.
- 1446 WALLACE PARK MURRAY GREY STUD, WALLACE PARK MISSION (146), c 9/5/78, s Michaelong Missouri, d Wallace Park Beautiful by Brantwood Big Brandy.
- 1447 BUCKNELL, R.D. & S.M., WANGABRI CENTURION (53), c 14/5/78, s Glenelg Gladiator, d Glenelg Tulip 6th by Koojan Hill Brigand.
- 1448 HAMILTON, N.T., BULLAGREEN ZAMBEZI (85), c 14/5/78, s Maneroo Fulton 2nd, d Fellow Hills Africa by Gnoleda Lusty.

A4 BULL, born on or between 1st February, 1978 and 31st March, 1978 (over 18 months and not over 20 months).

- 1449 READ, H.N. & E.J., EASTERN VIEW DALE (026), c 2/2/78, s Yarrabee Park Correndeck, d The Glen Delores 16th by The Euchre.
- 1450 WESLEY, G., ORCADIA PARK ORBIT (146), c 7/2/78, s Orcadia Park Stuart, d Orcadia Park Cherry by Cadella Park Borman.
- 1451 BATEMAN, E.G.T. & B.C., BALMORAL ELATION 11031 (269), c 13/2/78, s Michaelong Grand Slam, d Balmoral Bernice by Peninsula Ghost.
- 1452 BERGIN, B.J., SOUTHGATE CAPTAIN CARRICK (710), c 13/2/78, s Bamboa Blue Boy, d Cloverdale June 5th by Cloverdale Dublin.
- 1453 GOODE, W.H. & CO. PTY. LTD., GLENELG REVOLUTION (524), c 26/2/78, s Maneroo Fulton 2nd, d Glenelg Rosalie by Thologolong Hercules.
- 1454 BREWER, A.R. & J.A., HOMEBUSH PERSIST 11139 (621), c 2/3/78, s Homebush Robert Bruce, d Homebush Blossom 2nd by The Glen Grant.
- 1455 WEST, MISS Z.G. & MRS. J. BYRNE, HARKAWAY McCLOUD (82), c 3/3/78, s Harkaway Jedburgh, d Harkaway Jetfly by Harkaway Fife.
- 1456 WEST, MISS Z.G. & MRS. J. BYRNE, HARKAWAY MACIAN (83), c 5/3/78, s Harkaway Jedburgh, d Harkaway Jackie by Harkaway Fife.
- 1457 PADUA MURRAY GREY STUD, PADUA GRADUATE (24), c 8/3/78, s Padua Mesa Supreme d Padua Georgia by Thologolong Teddy 2nd.
- 1458 YENSCH, R.E. & MRS. B., TAMBO VALE MOLONG (32), c 16/3/78, s Cadella Park Molong, d Burringabah Pet.
- 1459 GODDE, W.H. & CO. PTY. LTD., GLENELG TRUE FULTON (536), c 17/3/78, s Maneroo Fulton 2nd, d Glenelg Tulip 14th by Koojan Hill Brigand.
- 1460 KAY, J.P., A.J. & R.L., MOORVALE BLOCKBUSTER (170), c 28/3/78, s Tuerong Park Jidaho, d Greenslade Dove 2nd by Cloverdale Captain.
- 1461 DRUMMOND, L.S., BALMORAL EXCELSIOR 11030 (278), c 29/3/78, s Michaelong Grand Slam, d Balmoral Beauty 7th by Peninsula Ghost.

1453 — JUNIOR CHAMPION BULL — Society Sash and Cash Prize \$10.

1458 — RESERVE JUNIOR CHAMPION BULL — Society Sash.

A5 BULL, born on or between 1st December, 1977 and 31st January, 1978 (over 20 months and not over 22 months).

- 1462 CORNISH, J.P. PTY. LTD., MANEROO FULTON 11th (764A), c 7/12/77, s Maneroo Fulton 2nd, d The Glen Andrea 3rd by The Glen Sandy.
- 1463 MCFARLAND, MRS. BETTINE M., MAINE RANCH FULTON (2), c 7/12/77, s Maneroo Fulton 2nd, d Bellbrae Queen 9th by Maneroo Sharman.

A6 BULL, born on or between 1st October, 1977, and 30th November, 1977 (over 22 months and not over 2 years).

- 1464 CORNISH, J.P. PTY. LTD., MANEROO FULTON 14th (749A), c 2/10/77, s Maneroo Fulton 6th, d Maneroo Cora 4th by Balmoral Fulton.

ROYAL SHOW CHAMPIONSHIPS DON'T JUST HAPPEN

They are the result of:—

- GOOD INITIAL SELECTION OF BREEDING STOCK
- SOUND BREEDING POLICIES
- EXPERT PREPARATION OF SHOW STOCK

TOP PRICES GOOD AVERAGES HIGH CLEARANCES DON'T JUST HAPPEN

They are the result of:—

- SALES PLANNING
- EXPERIENCED STUD STOCK PERSONNEL AND AUCTIONEERS
- THE BACK-UP OF ESTABLISHED NATIONAL STUD STOCK DEPARTMENTS AND BRANCH NETWORKS

Dalgety



STUD STOCK

Stud Stock Department can supply this expertise by arranging the sale of your stud stock privately or at auction.

Contact your Dalgety man now . . .

461 Bourke Street, Melbourne. 60 0731

- 2 — 1465 WILKESON INVESTMENTS PTY. LTD., TUERONG PARK QUAKER (694), c 8/10/77, s Tuerong Park Luke, d Tuerong Park Naomi by Tuerong Park Kanga.
- 1466 WAGNER, R.W. & I.M., THOLGOLONG RUM JUNGLE (417), c 23/10/77, s Kimolong Lightning Ridge, d Thologolong Flossy 5th by Michaelong Roman Invasion.
- 1467 PADUA MURRAY GREY STUD, PADUA RAMBOUILLET (20), c 27/10/77, s Padua Mesa Supreme, d Michaelong Riverina 4th by Michaelong Roman Invasion.
- 1468 WESLEY, G., ORCADIA PARK BONANZA (129) c 8/11/77, s Michaelong Moonstone, d Orcadia Park Betty 3rd by Orcadia Park Stuart.
- 1469 SHARKEY, C.C. & M.C., MICHAELONG ISHIE (988), c 11/11/77, s Michaelong Warbonnett, d Michaelong Princess 6th.
- 1470 MATTHIES, J.G., LOORAGOO COMMANCHE (62), c 30/11/77, s Maneroo Fulton 2nd d Maneroo Hazel 2nd by Maneroo Gladiator.
- 1471 SCHMOLLING, H. & H. & K. & B., YARRABEE PARK HERCULES (282), c 30/11/77, s Yarrabee Park Fergus, d Yarrabee Park Camellia by Peninsula Grey Boy.

A7 BULL, born on or between 1st July, 1977, and 30th September, 1977 (over 2 years and not over 2 years 3 months).

- 1472 COROMBY MURRAY GREY STUD, COROMBY TIGER 9748 (94A), c 18/7/77, s Coromby Ambitious, d Coromby Trudi by Cadella Park Cheyenne.
- 1473 McLACHLAN, H.K.I. & E.G., LOCHABER BRAES MACGREGOR (55), c 1/8/77, s Tyrone Ross, d Kurrawen Flirt 3rd by Cadella Park Starlight.
- 1474 TULARA PASTORAL CO. PTY. LTD., TULARA ELI (293), c 27/8/77, s Glenorie Tyrant, d The Glen Alice 7th by The Glen Sandy.
- 1475 McBRIDE, P., F. & J., THE LODGE ZENITH (L129), c 28/8/77, s The Lodge Beau Gallivant, d The Lodge Julianne by Happy Valley Atlas.
- 2 — 1476 SCHMOLLING, H. & H. & K. & B., YARRABEE PARK FULTON (271), c 4/9/77, s Maneroo Fulton 2nd, d Murra Beryl by Murra Basil.
- 1477 VANIAN S., VANIAN BOLD RULER (7), c 14/9/77, s Michaelong Monday B Monday, d Norwood Rose Marie 2nd.
- 1478 JANMAR PASTORAL CO., ANDYBOW ENDEAVOUR (344), c 18/9/77, s Andybow Viscount, d Michaelong Agricola 10th by Michaelong Roman Invasion.
- 3 — 1479 McFARLAND, MRS. BETTINE M., CORRICK BRUTUS (55), c 20/9/77, s Maneroo Gladiator, d Norwood Kawana 3rd by Michaelong Goldwater.

A8 BULL, born on or between 1st April, 1977, and 30th June, 1977 (over 2 years 3 months and not over 2½ years).

- 1480 PARKER, K.D. & S.H., KELVIN GROVE OSCAR (478), c 2/4/77, s The Glen Iceman, d Kelvin Grove Orphan 11th by Cloverdale Kingdom.
- 1 — 1481 MERRINDAL MURRAY GREY STUD, MERRINDAL SIR EDMUND (279), c 14/4/77, s Glastonbury Minerva, d Merrindale Mountain Maid by Brantwood David.
- 2 — 1482 WILKESON INVESTMENTS PTY. LTD., MICHAELONG KOETONG (940), c 29/6/77, s Michaelong Freetown, d Michaelong Koala by Thologolong Michael.

A9 BULL, born on or between 1st October, 1975, and 31st March, 1977 (over 2½ and not over 4 years).

- 1483 PADUA & PANDORA MURRAY GREY STUD, PANDORA AMIGO (2), c 2/2/76 s Michaelong Monday B Monday d Michaelong Agricola 16th by Michaelong Fantastique.
- 3 — 1484 CORNISH, J.P. PTY. LTD., MANEROO NAPOLEON (656A), c 3/5/76, s Maneroo Sampson, d The Glen Hazel 3rd by The Glen Regent.
- 1485 GODDE, W.H. & CO. PTY. LTD., GLENELG TRUE BOY (455), c 8/7/76, s Nooramunga Brilliant Boy, d Glenelg Tulora 2nd by Glenelg Ross.
- 1486 PIZZINI, G. & V., MARANO ATLAS (729) c 10/8/76, s Merano Ulysses, d Merano Clara 3rd by Merano Viscount.
- 2 — 1487 MICHAELONG PASTORAL CO., MICHAELONG NIGHTOUT (905), c 10/12/76, s Michaelong Monday B Monday, d Michaelong Lotus 3rd.
- 1488 BERGIN, B.J., SOUTHGATE CAPTAIN KELVIN (52), c 2/2/77, s Bamboa Blue Boy, d Cloverdale June 5th by Cloverdale Dublin.

1483 SENIOR CHAMPION BULL — Society Sash and Cash Prize of \$10.

1487 RESERVE SENIOR CHAMPION BULL — Society Sash.

1483 GRAND CHAMPION BULL — Society Sash and Cash Prize of \$10.

A10 *BEST TWO BULLS, bred by exhibitor and selected from Classes A4 to A9. Prizes \$8, \$4, Card.

- 1489 BERGIN, B.J.
- 1490 CORNISH, J.P. PTY. LTD. — 3
- 1491 GODDE, W.H. & CO. PTY. LTD. — 1
- 1492 WAGNER, R.W. & I.M.
- 1493 WESLEY, G. — 2

A11 HEIFER, born on or between 1st August, 1978, and 30th September, 1978 (over 12 months and not over 14 months).

- 1494 BUCKNELL, R.D. & S.M., WANGABRI LADY ASCOT (55), c 4/8/78, s Duralla Creek Almace, d Wirraway Quinella by Manooka Aaron.
- 1495 FAWNS, J.S. & SONS, SABER PRINCESS 13th 110448A (728), c 5/8/78, s Saber Tallangatta, d Saber Princess 7th by Saber Egypt.
- 1496 McBRIDE, P., F. & J., THE LODGE VYVYEN 2nd (L147), c 12/8/78, s The Lodge Beau Gallivant, d The Lodge Vyvyen by Maneroo Kentucky.
- 1497 WILDE, T.E. & B., TREVETTY GOLDIE (119), c 14/8/78, s Burringbar Jamie, d Trevetty Tina by Maneroo Morgan.
- 1498 CHURSTON PARK STUD, BIMBADEEN BERNADETTE 9th (1697), c 23/8/78, s Maneroo Bismark, d Bimbadeen Bernadette 4th by The Glen Effigy.
- 1499 CHURSTON PARK STUD, THE LODGE REVEL 149th (149), c 28/8/78, s The Lodge Beau Gallivant, d The Lodge Amber by Happy Valley Atlas.
- 1500 WILDE, T.E. & B., TREVETTY MARSHA (123) c 28/8/78, s Maneroo Fulton 7th d Trevetty Tasha by Burringbar Jamie.
- 3 — 1501 McBRIDE, P., F. & J., THE LODGE FASCINATION 4th (L150), c 7/9/78, s The Lodge Beau Gallivant, d The Lodge Lynn by Happy Valley Atlas.
- 1502 CUNNINGTON, G.L. & M.L., FROGMORE JEWEL (383), c 11/9/78, s Maneroo Amigo, d Punari June by Bellbrae Prince Charming.

- 1503 TULARA PASTORAL CO., PTY. LTD., TULARA BRENDA 7th (341), c 11/9/78, s Glenorie Tyrant, d Tulara Brenda 3rd by The Glen Garrison.
- 1504 WILKESON INVESTMENTS PTY. LTD., TUERONG PARK RIMONA (720), c 11/9/78, s Glenelg Romeo, d Tuerong Park Kimona by Thologolong Vintage.
- 1505 McBRIDE, P., F. & J., MURELLA CATHY 9th (M790), c 15/9/78, s Maneroo Satellite, d Murella Cathy 3rd by Yarrabin Silvester.
- 1506 CORNISH, J.P. PTY. LTD., MANEROO CARWELL 14th (828A), c 20/9/78, s Maneroo Napoleon, d Maneroo Carwell 4th by Maneroo Fulton 2nd.
- 1507 TULARA PASTORAL CO. PTY. LTD., TULARA BRENDA 8th (345), c 25/9/78, s Glenorie Tyrant, d Tulara Brenda by The Glen Garrison.
- 1508 BARLEE, H. & CO., BIMBADEEN VENUS 30th (1704), c 30/9/78, s Bimbadeen Daytime d Bimbadeen Venus 4th by Bimbadeen Jupiter.

A12 HEIFER, born on or between 1st June, 1978, and 31st July, 1978 (over 14 months and not over 16 months).

- 1509 BUCKNELL, R.D. & S.M., WANGABRI JEAN (54), c 2/6/78, s Kimolong Lightning Ridge, d Tyrone Jean 8th by Kimolong Andamooka.
- 1510 MARBRO PARK PARTNERSHIP, MARBRO PARK SUSAN (252), c 2/6/78, s Norwood Tonginbooka d Gumbirra Vanessa 4th by Leighlands Apollo.
- 1511 CORNISH, J.P. PTY. LTD., MANEROO CARWELL 13th (797A), c 5/6/78, s Maneroo Napoleon, d Maneroo Carwell 8th by Maneroo Spartan.
- 1512 WALLACE PARK MURRAY GREY STUD, WALLACE PARK MISS INGER (163), c 6/6/78, s Michaelong Missouri, d Rosevale Esma by Glenelg Roley.
- 1513 MCFARLAND, MRS. BETTINE M., CORRICK DESIREE (71), c 17/6/78, s Maneroo Fulton 2nd, d Harkaway Desiree by Maneroo Fulton 2nd.
- 1514 BARLEE, H. & CO., BIMBADEEN MORNING STAR 13th (1673), c 26/6/78, s Maneroo Bismark, d Bimbadeen Morning Star 3rd by Bimbadeen Innaminckas Star.
- 1515 WALLACE PARK MURRAY GREY STUD, WALLACE PARK MISS BEAUTIFUL (172), c 23/7/78, s Michaelong Missouri, d Avalon Beautiful by Manooka Edward.
- 1516 WILDE, T.E. & B., TREVETTY MEGAN (114), c 25/7/78, s Burringbar Jamie, d Trevetty Mellissa by Maneroo Morgan.

A13 HEIFER, born on or between 1st April, 1978, and 31st May, 1978 (over 16 months and not over 18 months).

- 1517 YENSCH, R.E. & MRS. B., TAMBO VALE BELLE (33), c 1/4/78, s Wonderview Starlight d Norwood Belle.
- 1518 MICHAELONG PASTORAL CO., MICHAELONG AGRICOLA 30th (1008), c 3/4/78, s Michaelong Amerillo, d Michaelong Agricola 23rd.
- 1519 BARLEE, H. & CO., BIMBADEEN HIBISCUS 9th (1648), c 5/4/78, s Bimbadeen Star Inca, d Bimbadeen Hibiscus 6th by Bimbadeen Steadfast.
- 1520 PADUA MURRAY GREY STUD, PADUA AMETHYST (444), c 5/4/78, s Michaelong Casa Blanca, d Michaelong Amethyst 18th by Michaelong Roman Invasion.

- 1521 BARLEE, H. & CO., BIMBADEEN SHIRLEY 2nd (1645), c 7/4/78, s Bimbadeen Star Inca, d Khancoban Shirley by Bimbadeen Innaminckas Star.
- 1522 BARLEE, H. & CO., BIMBADEEN ROSE 15th (1646), c 8/4/78, s Bimbadeen Daytime, d Bimbadeen Rose 5th by Bimbadeen Mars.
- 1523 WESLEY, G., ORCADIA PARK EMERALD (623), c 15/4/78, s Orcadia Park Stuart, d Murra Carol by The Glen Snowden.
- 1524 READ, H.N. & E.J., EASTERN VIEW ETTIE 4th (029), c 20/4/78, s Yarrabee Park Correndeck, d The Glen Ettie 6th by The Glen Euchre.
- 1525 McBRIDE, P., F. & J., THE LODGE FORTUNE 2nd (L139), c 21/4/78, s The Lodge Tristan, d The Lodge Belle 2nd by Happy Valley Atlas.
- 1526 PARKER, K.D. & S.H., KELVIN GROVE GLENPRE 34th (564), c 21/4/78, s Kelvin Grove Jerra Jerra, d Kelvin Grove Glenpre 22nd by Cloverdale Kingdom.
- 1527 BUCKNELL, R.D. & S.M., WANGABRI DAINTY (52), c 27/4/78, s Duralla Creek Almace, d Bimbadeen Dainty 3rd by Bimbadeen Rising Star.
- 1528 KAY, J.P., A.J. & R.L., MOORAVALE MONICA 2nd (187), c 1/5/78, s Tuerong Park Jidaho, d Greenslade Monica 2nd by The Glen Imperial.
- 1529 TOON, J.W. & W.S., TAMBO CROSSING SAPPHIRE (18), c 11/5/78, s Newhaven Park Bonanza, d Saber Sapphire 5th by The Glen Highness.
Agent: Dalgetys.
- 1530 MATTHIES, J.G., BALMORAL ESBAY (283) c 13/5/78, s Michaelong Grand Slam d Murella Esbay 2nd by Cloverdale Carlton.
- 1531 CHURSTON PARK STUD, BIMBADEEN DAHLIA 12th (1660), c 26/5/78, s Bimbadeen Star Halo, d Bimbadeen Dahlia 2nd by Thologolong Eclipse.

A14 HEIFER, born on or between 1st February, 1978, and 31st March, 1978 (over 18 months and not over 20 months).

- 1532 CHURSTON PARK STUD, MURELLA BEAUTY 7th (692), c 10/2/78, s Murella Smokey d Murella Beauty 5th by The Glen Gilroy.
- 1533 SCHMOLLING, H. & H. & K. & B., YARRABEE PARK ISOBELLA (298), c 11/2/78, s Yarrabee Park Invader, d Yarrabee Park Econa by Murra Boxer.
- 1534 WESLEY, G., ORCADIA PARK CARINYA 9th (618), c 3/3/78, s Orcadia Park Trumpet d Orcadia Park Carinya 2nd by Cadella Park Borman.
- 1535 TULARA PASTORAL CO. PTY. LTD., GLENELG DEANNA 4th (530), c 14/3/78, s Merano Blakie, d Glenelg Deanna by Manton Stan.
- 1536 FERGUSON, W., KATANDRA OPAL 2nd (468), c 12/3/78, s Olive Bank Ochre, d Katandra Opal.
- 1537 FARY, DR. W.E. & MRS. P.J., BRAXTON PARK DESDEMONA (032), c 25/3/78, s Cadella Park Molong, d Mudoora Belina by Norwood Tonginbooka.

1512 - JUNIOR CHAMPION HEIFER - Society Sash.
1534 - RESERVE JUNIOR CHAMPION HEIFER - Society Sash.



*Meet the Smurfs at
BP Service Stations*



A15 HEIFER, born on or between 1st December, 1977, and 31st January, 1978 (over 20 months and not over 22 months).

- 1538 MCFARLAND, MRS. BETTINE M., CORRICK ALICE 2nd (62), c 1/1/78, s Maneroo Fulton 6th, d The Glen Alice 40th by Maneroo Fulton 6th.
- 1539 McLACHLAN, H.K.I. & E.G., LOCHABER BRAES JOANNE (66), c 1/1/78, s Tyrone Ross, d Warrenlea Jillian by Michaelong Akubra.

A16 HEIFER, born on or between 1st October, 1977, and 30th November, 1977 (over 22 months and not over 2 years).

- 1540 SCHMOLLING, H. & H. & K. & B., YARRABEE PARK HILARY (273), c 2/10/77, s Maneroo Falcon, d Gregadoo Penelope 2nd by Manooka Hercules.
- 1541 CORNISH, J.P. PTY. LTD., MANEROO ALBERTHA 17th (757A), c 15/10/77, s Maneroo Fulton 2nd, d Maneroo Albertha 11th by Maneroo Gladiator.
- 1542 WAGNER, R.W. & I.M., HOMEWOOD PARK ANNE (17), c 31/10/77, s Cadella Park Park Molong, d Norwood Anne by Thologolong Golden Standard.
- 1543 SUTHERLAND AND SUTHERLAND, KIMOLONG ADINA 2nd (335), c 3/11/77, s Kimolong Lightning Ridge, Lachlan Downs Elfreda by The Glen Cornelius.
- 1544 McBRIDE, P., F. & J., THE LODGE SAMANTHA 2nd (L133), c 8/11/77, s The Lodge Beau Gallivant, d The Lodge Samantha by The Lodge Saxon.
- 1545 SCHMOLLING, H. & H. & K. & B., YARRABEE PARK HEDY (279), c 27/11/77, s Brantwood Belton, d Yarrabee Park Beverley by Norwood Dideridoo.

A17 HEIFER, born on or between 1st April, 1977, and 30th September, 1977 (over 2 and not over 2½ years).

- 1546 GODDE, W.H. & CO. PTY. LTD., GLENELG ETTA (494), c 2/4/77, s Merano Blakie, d Mt. Royal Etta by Manton Stan.
- 1547 CORNISH, J.P. PTY. LTD., MANEROO JEANETTE 11th (720A), c 4/4/77, s Maneroo Fulton 2nd, d Maneroo Jeanette 6th by Maneroo Toorumbie.
- 1548 PARKER, K.D. & S.H., KELVIN GROVE KATRINA 25th (495), c 15/4/77, s Cloverdale Kingdom, d Kelvin Grove Katrina 7th by Andybow George.
- 1549 MARBRO PARK PARTNERSHIP, MUNDOORA VANESSA 2nd (94), c 16/4/77, s Harkaway Ballindalloch, d Gumbirra Vanesaa 4th by Leighlands Apollo.
- 1550 PARKER, K.D. & S.H., KELVIN GROVE GLENPRE 29th (524), c 6/5/77, s Michaelong Grey Boy, d Kelvin Grove Glenpre 22nd by Cloverdale Kingdom.
- 1551 TOON, J.W. & W.S., BALMORAL VALERIE (248), c 9/5/77, s Michaelong Grand Slam, d Tyrone Valerie 11th by The Glen Desire.
Agent: Dalgetys.
- 1552 WESLEY, G., ORCADIA PARK JADE (564), c 1/6/77, s Orcadia Park Stuart, d Murra Carol by The Glen Snowdon.
- 1553 CUNNINGTON, G.L. & M.L., FROGMORE SILVERMINE 88737A (318), c 3/6/77, s Michaelong Francois, d Tyrone Sylvia by Thologolong Michael.
- 1554 PADUA MURRAY GREY STUD, PADUA PRINCESS 9th (421), c 9/6/77, s Padua Mesa Supreme, d Padua Princess 3rd by Manton Paddy.

- 1555 WAGNER, R.W. & I.M., HOMEWOOD PARK BESS (14), c 8/8/77, s Cadella Park Molong d Long Point Bess by Cranbourne Clarence.

- 1556 WALLACE PARK MURRAY GREY STUD, WALLACE PARK BEAUTIFUL 2nd (97), c 10/8/77, s Andybow Acme, d Avalon Beautiful by Manooka Edward.

- 1557 TULARA PASTORAL CO. PTY. LTD., TULARA PENNY (291), c 26/8/77, s Glenorie Tyrant, d Pelluebla Penny by Thologolong Ajax.

- 1558 WILDE, T.E. & B., TREVETTY ABIGAIL (91), c 30/8/77, s Maneroo Fulton 7th d Trevetty Princess by Burringar Jamie.

- 1559 TULARA PASTORAL CO. PTY. LTD., TULARA BRENDA 5th (296), c 11/9/77, s Glenorie Tyrant, d Tulara Brenda 2nd by The Glen Garrison

A18 COW OR HEIFER, born on or between 1st October, 1974, and 31st March, 1977 (over 2½ and not over 5 years).

- 1560 WILKESON INVESTMENTS PTY. LTD., BALMORAL EARLY DAWN 15th (184), c 19/1/75, s Norwood Churchill, d Balmoral Early Dawn 11th by Glenelg Ross.

- 1561 PARKER, K.D. & S.H., KELVIN GROVE GLENPRE 22nd 37709A (378), c 28/3/75 c Cloverdale Kingdom, d Kelvin Grove Glenpre 3rd by Bimbadeen Hercules.

- 1562 WEST, MISS Z.G. & MRS. J. BYRNE, HARKAWAY JENNIFER 39016A (199), c 14/9/75, s Norwood Supreme, d Cloverdale Lindy Lou by The Glen Gadabout.

- 1563 BARLEE, H. & CO., BIMBADEEN ROSE 11th 37462A (1331), c 20/9/75, s Bimbadeen Illustrious Star, d Bimbadeen Rose by Thologolong Geehi.

- 1564 CORNISH, J.P. PTY. LTD., MANEROO CORA 7th (643A), c 27/3/76, s Maneroo Gladiator, d Maneroo Cora by The Glen Cardinal.

- 1565 BUCKNELL, R.D. & S.M., WANGABRI GAIL 62436A (7), c 23/8/76, s Wirraway Royal Dan, d Wirraway Gail 4th by Wirraway El Toro.

- 1566 BUCKNELL, R.D. & S.M., WANGABRI KYLIE 62434A (10), c 16/9/76, s Duralla Creek Almace, d Gnoleda Kylie by The Glen Avenger.

- 1567 ADAMS, W.J. & D.G., KYMBRAE DEBORAH 2nd (89), c 18/9/76, s Maneroo Achievement, d Wallenbeen Dakapaki by The Glen Ebor.

- 1568 WESLEY, G., ORCADIA PARK MINETTE 2nd (540), c 30/10/76, s Michaelong Moonstone, d Orcadia Park Minette by Orcadia Park Stuart.

- 1569 KAY, J.P., A.J. & R.L., MOORAVALE DOVE (127), c 29/12/76, s The Glen Kingston, d Greenslade Dove 2nd by Cloverdale Captain.

1567 - SENIOR CHAMPION COW — Society Sash.

1553 - RESERVE SENIOR CHAMPION COW — Society Sash.

1567 - GRAND CHAMPION COW OR HEIFER — Society Sash and Cash Prize of \$10.

A19 *GROUP PRIZE: BEST THREE HEAD, both sexes to be represented and all owned by the exhibitor. Competition in this class is limited to animals exhibited in the ordinary classes. Prizes: \$8, \$4, Card.

- 1570 BUCKNELL, R.D. & S.M.

- 1571 CORNISH, J.P. PTY. LTD.

- 1572 GODDE, W.H. & CO. PTY. LTD.

- 1573 MCFARLAND, MRS. BETTINE M.
 1574 McLACHLAN, H.K.I. & E.G.
 1575 MATTHIES, J.G.
 1 — 1576 PADUA & PANDORA MURRAY GREY STUD.
 1577 PARKER, K.D. & S.H.
 1578 WAGNER, R.W. & I.M.
 2 — 1579 WALLACE PARK MURRAY GREY STUD
 3 — 1580 WESLEY, G.
 1581 WILKESON INVESTMENTS PTY. LTD.

A20 *SIRE'S PROGENY GROUP: Best three head, the progeny of one sire, not necessarily all owned by the exhibitor. The name of the sire to be given on the entry form. Competition in this Class is limited to animals exhibited in the ordinary Classes. Prizes \$8. \$4, Card.

- 1582 BUCKNELL, R.D. & S.M., GROUP BY DURALLA CREEK ALMACE.
 2 — 1583 CORNISH, J.P. PTY. LTD., GROUP BY MANEROO FULTON 2nd.
 1584 McBRIDE, P., F. & J., GROUP BY THE LODGE BEAU GALLIVANT.
 1585 MCFARLAND, MRS. BETTINE M., GROUP BY MANEROO FULTON 6th.
 1586 McLACHLAN, H.K.I. & E.G., GROUP BY TYRONE ROSS.
 1 — 1587 MICHAELONG PASTORAL CO., GROUP BY MONDAY B MONDAY.
 1588 PADUA AND PANDORA MURRAY GREY STUD, GROUP BY PADUA MESA SUPREME.
 1589 TULARA PASTORAL CO., GROUP BY GLENORIE TYRANT.
 1590 WAGNER, R.W. & I.M., GROUP BY CADELLA PARK MOLONG.
 3 — 1591 WALLACE PARK MURRAY GREY STUD, GROUP BY MICHAELONG MISSOURI.
 1592 WESLEY, G., GROUP BY ORCADIA PARK STUART.
 1593 WESLEY, G., GROUP BY MICHAELONG MOONSTONE.

SPECIAL PRIZES

GRAND CHAMPION BULL
 GRAND CHAMPION COW

THE MICHAEL SUTHERLAND MEMORIAL TROPHY, value \$40. presented by **PETER SUTHERLAND, Esq.**, Thologolong, via Wodonga, Vic., will be awarded to the exhibitor of the Grand Champion Murray Grey Bull and Cow in alternate years, commencing in 1968 with the cow. The trophy to be won three times by the same exhibitor before becoming his permanent property. Outright winner of previous Trophy presented by Peter Sutherland, Esq., under the same conditions as the present Trophy: 1967, Sutherland & Sutherland; 1978, G. Wesley. Annual winners of present Trophy.

BEST MAINTAINED MURRAY GREY TEAM —
THE MURRAY GREY BEEF CATTLE SOCIETY PRIZE \$50.

P.F. & J. McBRIDE

MOST SUCCESSFUL EXHIBITOR

A Special Sash will be awarded to the most successful exhibitor of each Breed. Three points will be allotted for a first prize in each numbered class and in the Fat Cattle Section Pure-bred classes, two points for a second and one point for a third prize. In addition two points will be allotted for Grand Champion three for Senior and Junior Champions and two for Reserve Senior and Reserve Junior Champions. In the event of two or more exhibitors securing an equal number of points the exhibitor gaining the greatest number of first prizes shall be the winner.

J.P. CORNISH PTY LTD

Charolais

Judge:

A. Gubbins, Esq., Barongarook West, 3249.

Stewards:

A. Gibson, Esq. T. Mitchell, Esq.
 L. Jackson, Esq. A.C.O. Moore, Esq.

A1 BULL, born on or between 1st August, 1978 and 30th September, 1978 (over 12 months and not over 14 months).

- 1594 JAGER, C.H., CORHAN 08 (P) (O.T.) (008), c 1/8/78, s W.B.F. Power, d Red Beef by Emir De The.
 1595 JAGER, C.H., CORHAN 010 (P) (O.T.) (101), c 4/8/78, s W.B.F. Power, d Red Beef by Emir De The.
 1596 HAYES, MRS. D.J. & W.T., MEDBURN OMEO (06F), c 1/9/78, s Apollon, d Aroha Josephine by Westrasse Edmund.
 2 — 1597 CONTE, MR. & MRS. G. & D., THE WILLOW CONCORD (06F), c 29/9/78, s Cadet Rousell, d Labertouche A.C.E. Emma by Apollon.

A2 BULL, born on or between 1st June, 1978, and 31st July, 1978 (over 14 months and not over 16 months).

- 1598 TAYLOR, G.A. & SONS, ALLEDNAW OSBORN (08F), c 4/6/78, s Julot, d White Valley Ideal by Mearns Enterprise.
 1599 CONTE, MR. & MRS. G. & D., THE WILLOW DINO (02F), c 29/6/78, s Cadet Rousell d Labertouche A.C.E. Emma by Apollon.
 2 — 1600 WARREN, L.P. & MRS. M.F., WARREN LODGE OFFICER (O.T.) F88530 (033), c 17/7/78, s Mr. Excellent, d Sundowner Ranches Harmony by Carabinier.

A3 BULL, born on or between 1st April, 1978, and 31st May, 1978 (over 16 months and not over 18 months).

- 1601 HAYES, MRS. D.J. & W.T., MEDBURN OSCAR (05F), c 5/5/78, s Tipapa Lance, d Ahuriri Iona by Charogal En-Avant.
 1602 KELSO PARTNERSHIP, KELSO O.B.E. (02), c 5/5/78, s White Valley Hamish, d Kaikora Harap by Sujet.

A4 BULL, born on or between 1st February, 1978 and 31st March, 1978 (over 18 months and not over 20 months).

No entries.

1594 — JUNIOR CHAMPION BULL — Society Sash and Cash Prize \$10.

1598 — RESERVE JUNIOR CHAMPION BULL — Society Sash.

A5 BULL, born on or between 1st December, 1977 and 31st January, 1978 (over 20 months and not over 22 months).

- 1603 SEELEY, H. A., WOODLANDS NOMAD (53E), c 5/12/77, s Matching Espoir, d Wynyard Lana by Mearns Favourite.
 1604 PINE GROVE PASTORAL CO., PINE GROVE ONNY (P6), c 2/1/78, s Aga Khan, d Abeey Freda by Carabinier.
 3 — 1605 SEELEY, H.A., WOODLANDS OEDIPUS (3E), c 8/1/78, s Matching Espoir, d Wynyard Lina by Bent Frederick.
 2 — 1606 ERICANNE INVESTMENTS (VIC) PTY. LTD., LAVALUCK LAURENCE (O.T.) (05), c 14/1/78, s Clovis d Tipapa Laura (N.Z.) by Tipapa Ideal.

1607 ERICANNE INVESTMENTS (VIC) PTY. LTD.,
LAWALUCK MCGREGOR (O.T.) (06),
c 15/1/78, s Clovis, d Tipapa Laura
(N.Z.) by Tipapa Ideal.

1608 WARREN, L.P. & MRS. M.F., WARREN LODGE
ORACLE F85696 (02), c 19/1/78, s
Mr. Excellent, d Sundowner Ranches
Harmony by Carabinier.

A6 BULL, born on or between 1st October, 1977, and 30th November, 1977 (over 22 months and not over 2 years).

1609 SEELEY, H.A., WOODLANDS NAPOLEON (O.T.)
(4F), c 27/10/77, s Carnaval,
d Wynyard Jaqueline by Absalon.

1610 LABERTOUCHE CHAROLAIS, LABERTOUCHE
N8 NOTARY (N8), c 5/11/77, s Excalibur
d Gredington Ianthe by Gredington
Damien.

1611 SEELEY, H.A., WOODLANDS NELSON (6)
c 29/11/77, s W.B.F. Power, d Wynyard
Lara by Mearns Favourite.

1612 GOONAL CHAROLAIS, GOONAL NIMIUS (T)
(N53F) c 29/11/77, s Goonal King,
d Mt. Peel Iona by Absalon.

A7 BULL, born on or between 1st July, 1977, and 30th September, 1977 (over 2 years and not over 2 years 3 months).

1613 ERICANNE INVESTMENTS (VIC) PTY. LTD.,
LAWALUCK HAMISH (O.T.) (N17), c 15/8/77
s White Valley Hamish (N.Z.) d Wynyard
Leigh (N.Z.) by Emir De The.

1614 BATEMAN, E.G.T. & B.C., GILMANDYKE PARK
BONAPARTE (N10), c 20/9/77, s Bush-
field Julian, d Kenmere Kristina by
Carabinier.

A8 BULL, born on or between 1st April, 1977, and 30th June, 1977 (over 2 years 3 months and not over 2½ years).

No Entries.

A9 BULL, born on or between 1st October, 1975, and 31st March, 1977 (over 2½ and not over 4 years).

1615 MYRTLE PARK CHAROLAIS STUD, GOONAL
IMPRESSIVE M8F (GOOM8), c 31/3/76,
s Sundowner Ranches Impressive, d A.C.E.
Felicite 2F by Absalon.

1616 KIRRA CHAROLAIS, CONDAMINE MONARCH
(Imp.N.Z.) M13E), c 3/9/76, s Mearns
Enterprise, d Sundowner Ranches Jackie
by Apollon.

1617 TAYLOR, G.A. & SONS, GOWAN BRAE DE THE
(N1), c 20/1/77, s Emir De The,
d Labertouche Angelique by Apollon.

1613 — SENIOR CHAMPION BULL — Society Sash and
Cash Prize of \$10.

1616 — RESERVE SENIOR CHAMPION BULL —
Society Sash.

1613 — GRAND CHAMPION BULL — Society Sash and
Cash Prize of \$10.

A10 *BEST TWO BULLS, bred by exhibitor and selected from Classes A4 to A9. Prizes \$8, \$4, Card.

1618 ERICANNE INVESTMENTS (VIC) PTY. LTD.

1619 SEELEY, H.A.

1620 SEELEY, H.A.

A11 HEIFER, born on or between 1st August, 1978, and 30th September, 1978 (over 12 months and not over 14 months).

1621 GOONAL CHAROLAIS, GOONAL OPAL (041F),
c 28/8/78, s Goonal Impressive, d A.C.E.
Feodora by Carabinier.

1622 CONTE, MR. & MRS. G. & D., THE WILLOW
SOFIA (05F), c 30/8/78, s Excalibur
d Labertouche A.C.E. Emma by Apollon.

A12 HEIFER, born on or between 1st June, 1978, and 31st July, 1978 (over 14 months and not over 16 months).

1623 TAYLOR, G.A. & SONS, ALLEDNAW OLIVIA
(09F), c 5/6/78, s Julot, d White
Valley Ideal by Mearns Enterprise.

1624 JAGER, C.H., TRANSPACIFIC ODETTE
(02E), c 11/6/78, s Crown A30,
d Sands Giselle by Cordeman Cristal.

1625 GIDDINGS, D.E., SEDALIA ANNE (02D),
c 25/6/78, s Clovis, d Rossmoyne
Yvonne by Apollon.

1626 CONTE, MR. & MRS. G. & D., THE WILLOW
ARGENTINA (01F), c 26/6/78, s Cadet
Rousell, d Labertouche A.C.E. Amma by
Apollon.

1627 WARRNEN, L.P. & MRS. M.F., WARREN LODGE
OLGA F88532 (026), c 26/6/78,
s Excalibur, d Sundowner Ranches
Ingrid, d Carabinier.

A13 HEIFER, born on or between 1st April, 1978, and 31st May, 1978 (over 16 months and not over 18 months).

1628 HAYES, MRS. D.J. & W.T., LONGVIEW OPAL
(01) c 17/4/78, s Edend N.B. Jade
by Carabinier.

A14 HEIFER, born on or between 1st February, 1978, and 31st March, 1978 (over 18 months and not over 20 months).

1629 GOONAL CHAROLAIS, GOONAL OLIVIA (P)
(03D), c 16/2/78, s Sundowner Ranches
Jackson, d Goonal Kathy (P) by Canadian
Meridian.

1630 GOONAL CHAROLAIS, GOONAL ODETTE (04F),
c 9/3/78, s Sundowner Ranches
Impressive, d A-C.E. Felicite 2 by
Absalon.

1631 WARREN, L.P. & MRS. M.F., WARREN LODGE
ORCHID F85698 (08), c 9/3/78, s Warren
Lodge Kismet, d Wynyard Joanna by
Carabinier.

1632 HAYES, MRS. D.J. & W.T., BROOKFIELD
ODETTE (06), c 11/3/78, s Carabinier
d Cherkley Leonie by Aramis.

1633 WARREN, L.P. & MRS. M.F., WARREN LODGE
OPAL F85695 (010), c 13/3/78,
s Mr. Excellent, d Sundowner Ranches
Harmony by Carabinier.

1634 KIRRA CHAROLAIS, LIM-OLIVIA (O.T.)
(0112), c 16/3/78, s Excalibur,
d Northland Irene, by Absalon.

1633 — JUNIOR CHAMPION HEIFER — Society Sash.
1631 — RESERVE JUNIOR CHAMPION HEIFER —
Society Sash.

A15 HEIFER, born on or between 1st December, 1977, and 31st January, 1978 (over 20 months and not over 22 months).

1635 SEELEY, H.A., WOODLANDS NARELLE (7)
c 7/12/77, s White Valley Hamish,
d Wynyard Jaqueline by Absalon.

1636 GRAINGER-SMITH P., JAIPHIL JANETTE
(PGS001), c 8/1/78, s Kersknowe
Festival, d Mt. Peel Kathleen by
Apollon.

A16 HEIFER, born on or between 1st October, 1977, and 30th November, 1977 (over 22 months and not over 2 years).

1637 SEELEY, H.A., WOODLANDS NADINE
(5F), c 29/10/77, s Carnaval,
d Wynyard Jaqueline by Absalon.

1638 KERAMI CHAROLAIS, LABERTOUCHE A.C.E.
NOUVELLE (N7), c 21/11/77,
s Excalibur, d Gredington Jaqueline.

1639 GOONAL CHAROLAIS, GOONAL NIVOSUS (T)
(N52F), c 29/11/77, s Goonal King,
d Mt. Peel Iona by Absalon.

1 L.P. & MRS M.F. WARREN
2 H.A. SEELEY
3 G.A. TAYLOR & SONS

A17 HEIFER, born on or between 1st April, 1977, and 30th September, 1977 (over 2 and not over 2½ years).

- 3 — 1640 SEELEY, H.A., WOODLANDS NATASHA (O.T.) (1F), c 12/4/77, s Mearns Enterprise d Wynyard Jaqueline by Absalon.
1 — 1641 SEELEY, H.A., WOODLANDS NINA (O.T.) (3F), c 13/4/77, s Mearns Enterprise d Wynyard Jaqueline by Absalon.
1642 GOONAL CHAROLAIS, GOONAL NANETTE (N10D), c 17/6/77, s Sundowner Ranches Impressive, d Buldy Ruse by Mearns Enterprise.
2 — 1643 TAYLOR, G.A. & SONS, ALLEDNAW NANETTE (N5F), c 5/8/77, s Salopiau, d Blythe Harvette by Apollon.
1644 KERAMI CHAROLAIS, LABERTOUCHE A.C.E. COUNTESS (N3F), c 13/9/77, s Labertouche Gendarme, d A.C.E. Princess.
1645 TAYLOR, G.A. & SONS, ALLEDNAW NADINE (N36F), c 24/9/77, s Kersknowe Ecusson, d International Kismet by Salamon.
1646 KERAMI CHAROLAIS, GOONAL NASCO (NH8F) c 25/9/77, s Sundowner Ranches Jackson, d Fleurs Idyllic (N.Z.) by Stockley Park Earnest.

A18 COW OR HEIFER, born on or between 1st October, 1974, and 31st March, 1977 (over 2½ and not over 5 years).

- 2 — 1647 HAYES, MRS. D.J. & W.T., MEDBURN KATRINA (K1F), c 10/10/75, s Apollon, d Ahuriri Iona by Charogal En-Avant.
1 — 1648 TAYLOR, G.A. & SONS, GOWAN BRAE SUNSET (M1), c 10/1/76, s Canadian Meridian, d Labertouche Angelique by Apollon.
1649 KIRRA CHAROLAIS, SUNDOWNER RANCHES MYRTLE (SRM 5), c 17/3/76, s Emir De The d Westertown Diana by Scoubidou.
1650 GIDDINGS, D.E., LABERTOUCHE A.C.E. GRACE (N.Z.) (M2), c 15/6/76, s Apollon, d Gredington Gracille by Gredington Damien.
3 — 1651 SEELEY, H.A., MANDALONG OREGON 35 (19), c 3/9/76, s White Valley Hamish, d Mandalong Oregon 7th by Sujet.
1652 SEELEY, H.A., MANDALONG CONFIDENCE 13 (38), c 7/10/76, s White Valley Hamish, d Mandalong Confidence by Mearns Enterprise.
1653 SEELEY, H.A., MANDALONG OREGON 38 (20) c 4/12/76, s White Valley Hamish, d Mandalong Oregon 21st by Clovis.

1649 — **SENIOR CHAMPION COW — Society Sash.**

1641 — **RESERVE SENIOR CHAMPION COW — Society Sash.**

1649 — **GRAND CHAMPION COW OR HEIFER — Society Sash and Cash Prize of \$10.**

A19 *GROUP PRIZE: BEST THREE HEAD, both sexes to be represented and all owned by the exhibitor. Competition in this class is limited to animals exhibited in the ordinary classes. Prizes: \$8, \$4, Card.

- 1 — 1654 CONTE, MR. & MRS. G. & D.
3 — 1655 GOONAL CHAROLAIS.
3 — 1656 HAYES, MRS. D.J. & W.T.
2 — 1657 KIRRA CHAROLAIS
1658 SEELEY, H.A.
1659 SEELEY, H.A.
1660 TAYLOR, G.A. & SONS.
1661 WARREN, L.P. & MRS. M.F.

A20 *SIRE'S PROGENY GROUP: Best three head, the progeny of one sire, not necessarily all owned by the exhibitor. The name of the sire to be given on the entry form. Competition in this Class is limited to animals exhibited in the ordinary Classes. Prizes \$8, \$4, Card.

- 1662 CONTE, MR. & MRS. G. & D., GROUP BY CADET ROUSELL.
1663 SEELEY, H.A., GROUP BY WHITE VALLEY HAMISH. — 2
1664 SEELEY, H.A., GROUP BY MEARN'S ENTERPRISE. — 1
1665 SEELEY, H.A., GROUP BY CARNAVAL.
1666 WARREN, L.P. & MRS. M.F., GROUP BY MR. EXCELLENT. — 3

SPECIAL PRIZES

CHAMPION BULL — THE CHAROLAIS SOCIETY OF AUSTRALIA (VICTORIAN REGION) PRIZE \$50 Trophy.

THE ALLFLEX TAG CO. PTY. LTD. \$50 voucher.

CHAMPION COW OR HEIFER — STEER ENGINEERING PTY. LTD. PRIZE \$10.

— THE CHAROLAIS SOCIETY OF AUSTRALIA (VICTORIAN REGION) PRIZE \$50 Trophy.

BEST MAINTAINED CHAROLAIS TEAM — THE CHAROLAIS SOCIETY OF AUSTRALIA PRIZE First. \$30; Second. \$15; Third. \$5.

MOST SUCCESSFUL EXHIBITOR

A Special Sash will be awarded to the most successful exhibitor of each Breed. Three points will be allotted for a first prize in each numbered class and in the Fat Cattle Section Pure-bred classes, two points for a second and one point for a third prize. In addition two points will be allotted for Grand Champion three for Senior and Junior Champions and two for Reserve Senior and Reserve Junior Champions. In the event of two or more exhibitors securing an equal number of points the exhibitor gaining the greatest number of first prizes shall be the winner.

HAROLD A. SEELEY

Simmental

Judge:

J.W. Young, Esq., Congeith, Naracoorte, 5271.

Stewards:

A. Gibson, Esq. T. Mitchell, Esq.
L. Jackson, Esq. A.C.O. Moore, Esq.

A1 BULL, born on or between 1st August, 1978 and 30th September, 1978 (over 12 months and not over 14 months).

- 1667 MILLER, HARRY M., DUNMORE XAVIER 51368 (X037), c 6/8/78, s Canadian Extra D Aroha Fiona (imp.) by Soleil.
1668 MUNGA PARK PASTORAL CO., MUNGA PARK RENE 52999 (X14), c 6/8/78, s Beat d Munga Park Vanessa by Extra.
1669 MATALANKA SIMMENTAL STUD, MATALANKA ADALBERT (X008), c 14/8/78, s Panzer, d MMBG 3 (imp.N.Z.) by Soleil.
1670 TERANGAVILLE SIMMENTAL STUD, TERANGAVILLE EWEN (X120E), c 15/9/78, s Extra d Carmyllie Rose by Westrums Bruce.
1671 TERANGAVILLE SIMMENTAL STUD, TERANGAVILLE BAXTER (X123E), c 17/9/78, s Extra d Cloford Sonya by Candmarr.

1672 TERANGAVILLE SIMMENTAL STUD, TERANGAVILLE EWALD (X130E), c 20/9/78, s Extra, d Revelex Gunda by Otto.

A2 BULL, born on or between 1st June, 1978, and 31st July, 1978 (over 14 months and not over 16 months).

1673 MATALANKA SIMMENTAL STUD, MATALANKA AKOS (X003), c 15/6/78, s Hamlet, s Silverstream BG 152 (imp.N.Z.) by Scottish Herod.

1674 MATALANKA SIMMENTAL STUD, MATALANKA ARPAD (X005), c 22/6/78, s Hamlet, d Silverstream BG 152 (imp.N.Z.) by Scottish Herod.

1675 MATALANKA SIMMENTAL STUD, MATALANKA ANDREW (X006), c 23/6/78, s Abricot d Richmond Gwen (imp.N.Z.) by Scottish Extra Special.

1676 MUNGA PARK PASTORAL CO., MUNGA PARK HYLAND 52993 (X08), c 27/6/78, s Held, s Southern Helen by Balig Agent.

1677 MILLER, HARRY M., DUNMORE MILTON 53044 (X031), c 22/7/78, s German Ulan, d HFC Heidi (imp.) by Scottish Pride.

A3 BULL, born on or between 1st April, 1978, and 31st May, 1978 (over 16 months and not over 18 months).

1678 SURREY PARK SIMMENTAL, SURREY PARK SAMUAL 49399 (X003), c 13/4/78, s Scottish Metist, d SOG Yamuna by Scottish Pride.

1679 MUNGA PARK PASTORAL CO., MUNGA PARK KLAUS 50482 (X02), c 7/5/78, s Ueli, d Southern Helen by Balig Agent.

A4 BULL, born on or between 1st February, 1978 and 31st March, 1978 (over 18 months and not over 20 months).

1680 MILLER, HARRY M., DUNMORE DENIS 48345 (X006), c 1/2/78, s Canadian Extra, d Wynyard Frieda (imp.) by Soleil.

1681 COOK, ROBERT M., BOOLAROO HACK 54231 (O.T.) (X002), c 10/2/78, s Extra, d Richmond Freda by Scottish Herod.

1682 MILLER, HARRY M., DUNMORE CAMPBELL 47109 (X022), c 25/2/78, s German Usch, d Wynyard Fiona (imp.) by Soleil.

1683 AHERN, A.P., DARAGAN EXCELSIOR (BPDP X011), c 3/3/78, s Tas Sambo, d Glen Anthony Finesse by Scottish Herod.

1684 GLAMIS PROPRIETORS, PIGGOT RANGE IMPERIAL 47815 (X001), c 12/3/78, s Scottish Extra Special d Alpha Empress by Scottish Neff.

1685 BISHOP, DRS. J.W. & M., JIMAR BANJAMIN 48367 (X031), c 28/3/78, s Scottish Extra Special, d Sundowner Ranches Gilda by Scottish Patron. Agent: Dalgetys.

1682 - JUNIOR CHAMPION BULL - Society Sash and Cash Prize \$10.

1668 - RESERVE JUNIOR CHAMPION BULL - Society Sash.

A5 BULL, born on or between 1st December, 1977 and 31st January, 1978 (over 20 months and not over 22 months).

1686 MILLER, HARRY M., DUNMORE MICHAEL 48332 (W083), c 6/12/77, s German Usch d Risingholme Brenda (imp.) by Scottish Neff.

1687 GLAMIS PROPRIETORS, PIGGOTT RANGE HERCULES 47148 (W056), c 18/12/77, s Scottish Metist, d Southern Duchess by Sundowner Ranches Bernard.

1688 RAYNOR, G.M., HILL FARM KARL 53349 (X01), c 11/1/78, s Scottish Metist d Rangemore Caroline by Rebholz.

1689 TERANGAVILLE SIMMENTAL STUD, TERANGAVILLE CYRUS 49910 (X27E), c 14/1/78, s Extra d Killane Filbe 3rd by Petro.

1690 CANAVAN, J., AVON PARK AJ3E, (697 AJ3E) c 16/1/78, s Balik Agent, d Twoway Elk, by Scottish Extra Special.

1691 TERANGAVILLE SIMMENTAL STUD, TERANGAVILLE EMILE 49916 (X33E), c 16/1/78, s Extra d Acton Delos by Doctor.

1692 TERANGAVILLE SIMMENTAL STUD, TERANGAVILLE EDWIN 49924 (X42E), c 20/1/78, s Extra d Killane Lilie by Petro.

1693 TERANGAVILLE SIMMENTAL STUD, TERANGAVILLE

3- GARETH (X46E), c 20/1/78, s Extra, d Revelex Gunda by Otto.

1694 CANAVAN, J., AVON PARK AJ10E (697AJ10E) c 26/1/78, s Scottish Extra Special d Kair Romi by Hobsland Batman.

A6 BULL, born on or between 1st October, 1977, and 30th November, 1977 (over 22 months and not over 2 years).

1695 LYNHOME SIMMENTAL STUD, BLYTHE HERCULES 52126 (5/AH13), c 5/10/77, s Blythe Fabian, d Irish Christine by Doctor.

1696 MILLER, HARRY M., DUNMORE COLIN 48308 (W057), c 28/10/77, s Canadian Extra, d Wynyard Fiona (imp.) by Soleil.

1697 TERANGAVILLE SIMMENTAL STUD, TERANGAVILLE MARQUIS 50786 (W2E), c 29/10/77, s Extra d Stuarts law Etta by Comet.

1698 CANAVAN, J., EAST DOME HUNTER (901AH3E), c 2/11/77, s Bavarian CSA 936, d Torrs Clementine by Scottish Neff.

1699 TERANGAVILLE SIMMENTAL STUD, TERANGAVILLE NELSON 50788 (W4E), c 3/11/77, s Extra d Stuarts law Etta by Comet.

1700 JOHNSON, WARREN, BOONDAR W300 (AFNPW300) c 17/11/77, s Esso Sepp, d Edenbrook Pinky by Herolf.

1701 JOHNSON, WARREN, BOONDAR W303 (AFNPW303) c 18/11/77, s Esso Sepp, d Edenbrook Pinky by Herolf.

A7 BULL, born on or between 1st July, 1977, and 30th September, 1977 (over 2 years and not over 2 years 3 months).

1702 MILLER, HARRY M., DUNMORE BOULDER 48280 (W005), c 30/7/77, s German Usch, d Wynyard Faye (imp.) by Scottish Herod.

1703 MILLER, HARRY M., DUNMORE HANSA 47369 (W017), c 12/8/77, s German Ulan, d Sundowner Ranches Evelyn (imp.) by Scottish Neff.

1704 HEL-LEN SIMMENTAL STUD, DARAGAN COUNT OTTO 49009 (W001), c 15/8/77, s Bismark d Glen Anthony Finesse by Scottish Herod.

1705 TERANGAVILLE SIMMENTAL STUD, TERANGAVILLE EXTRON 50785 (W1E), c 7/9/77, s Extra d Stuarts law Emma by Comet.

1706 HEL-LEN SIMMENTAL STUD, PIGGOT RANGE HANS 42620 (W045), c 16/9/77, s Hamlet d Southern Duchess by Sundowner Ranches Bernard.

A8 BULL, born on or between 1st April, 1977, and 30th June, 1977 (over 2 years 3 months and not over 2½ years).

No Entries.

A9 BULL, born on or between 1st October, 1975, and 31st March, 1977 (over 2½ and not over 4 years).

1707 CANAVAN, J., EAST DOME FOGARTY 37257 (AF4E), c 23/12/76, s Abricot, d Torrs Clementine by Scottish Neff.

- 2 1708 LYNHOME SIMMENTAL STUD, G.R.M. GOVERNOR 39280 (1058 AG9E), c 2/9/76, s Extra, d Sundowner Ranches Emma by Scottish Herod.
- 1709 GLAMIS PROPRIETORS, HYMILK REMBRANDT 40229 (V096), c 23/12/76, s Abricot d Etchens Deslettire by Hamlet.
- 1703 — SENIOR CHAMPION BULL — Society Sash and Cash Prize of \$10.
- 1686 — RESERVE SENIOR CHAMPION BULL — Society Sash.
- 1703 — GRAND CHAMPION BULL — Society Sash and Cash Prize of \$10.
- A10 *BEST TWO BULLS, bred by exhibitor and selected from Classes A4 to A9. Prizes \$8, \$4, Card.
- 1710 GLAMIS PROPRIETORS.
- 1711 HEL-LEN SIMMENTAL STUD.
- 1712 LYNHOME SIMMENTAL STUD.
- 1713 MILLER, HARRY M.
- 1714 MILLER, HARRY, M.
- 1715 TERANGAVILLE SIMMENTAL STUD.
- A11 HEIFER, born on or between 1st August, 1978, and 30th September, 1978 (over 12 months and not over 14 months).
- 3-1716 MUNGA PARK PASTORAL CO., MUNGA PARK QUEENIE 52997 (X12), c 2/8/78, s Beat d Munga Park Elloisa by Extra.
- 1717 SURREY PARK SIMMENTAL, SURREY PARK SAMANTHA 52155 (X005), c 7/8/78, s Scottish Extra Special, d Arcadia Grace by Extra.
- 1-1718 MUNGA PARK PASTORAL CO., MUNGA PARK MARILYN 53005 (X20), c 5/9/78, s Extra d Aroha Eilleen by Scottish Herod.
- 1719 TERANGAVILLE SIMMENTAL STUD, TERANGAVILLE WANDA (X160E), c 10/9/78, s Extra d Cloford Turque 2nd by Landmark.
- 2-1720 TERANGAVILLE SIMMENTAL STUD, TERANGAVILLE RUTH (X163E), c 14/9/78, s Extra d Carmyllie Rose by Westrums Bruce.
- 1721 TERANGAVILLE SIMMENTAL STUD, TERANGAVILLE ADA (X180E), c 20/9/78, s Extra d Stuarts law Emma by Comet.
- A12 HEIFER, born on or between 1st June, 1978, and 31st July, 1978 (over 14 months and not over 16 months).
- 1-1722 MATALANKA SIMMENTAL STUD, MATALANKA ANNA (X001), c 3/6/78, s M.M.B. Rebholz, d Richmond Gwen (imp.N.Z.) by Scottish Extra Special.
- 1723 LYNHOME SIMMENTAL STUD, LYNHOME SUNSHINE 49979 (X001), c 5/6/78 s S.V. Bavarian, d Southern Duchess by Sundowner Ranches Bernard.
- 2-1724 MATALANKA SIMMENTAL STUD, MATALANKA ARABELLA (X007), c 24/6/78, s Abricot, d Richmond Gwen (imp.N.Z.) by Scottish Extra Special.
- 1725 HEL-LEN SIMMENTAL STUD, DUNMORE JOAN 52729 (X027), c 14/7/78, s Ulan, d Harlau Fiona, d Skerrington Baron.
- 3-1726 MILLER, HARRY M., DUNMORE RAE 52732 (X033), c 23/7/78, s German Ulan, d Harlau Fiona (Imp.) by Skerrington Baron.
- A13 HEIFER, born on or between 1st April, 1978, and 31st May, 1978 (over 16 months and not over 18 months).
- 2-1727 BISHOP, DRS. J.W. & M., JIMAR BRIDGIT 49072 (X001), c 2/5/78, s Panzer, d Sundowner Ranches Gilda by Scottish Patron.
- 1-1728 MUNGA PARK PASTORAL CO., MUNGA PARK KATE 50238 (X06), c 22/5/78, s Ueli, d Southern Helene by Balig Agent.
- A14 HEIFER, born on or between 1st February, 1978, and 31st March, 1978 (over 18 months and not over 20 months).
- 1729 MILLER, HARRY M., DUNMORE VALERIE 38344 (X005), c 1/2/78, s Canadian Extra d Wynyard Frieda (imp.) by Soleil.
- 1730 COOK, ROBERT M., BOOLAROO KIRSTEN 54233 (O.T.) (X004), c 11/2/78, s Extra, d Richmond Freda by Scottish Herod.
- 1731 AHERN, A.P., DARAGAN FINESSE (BPDP X005), c 2/3/78, s Tas Sambo, d Glen Anthony Finesse by Scottish Herod.
- 1732 MUNGA PAPERK PASTORAL CO., MUNGA PARK BEAUTY 47944 (X01), c 11/3/78, s Beat d Aroha Eilleen by Scottish Herod.
- 1718 — JUNIOR CHAMPION HEIFER — Society Sash.
- 1728 — RESERVE JUNIOR CHAMPION HEIFER — Society Sash.
- A15 HEIFER, born on or between 1st December, 1977, and 31st January, 1978 (over 20 months and not over 22 months).
- 1733 MILLER, HARRY M., DUNMORE LORETTA 48336 (W087), c 10/12/77, s German Usch, d Risingholme Brenda (imp.) by Scottish Neff.
- 1734 TERANGAVILLE SIMMENTAL STUD, TERANGAVILLE TAMARA (W60E), c 14/12/77, s Extra, d Carmyllie Betty by Westrums Bruce.
- 1735 TERANGAVILLE SIMMENTAL STUD, TERANGAVILLE VIRGINIA 49931 (X71E), c 2/1/78, s Extra, d Cloford Erika 2nd by Landmark.
- 2-1736 AVALON PARK SIMMENTALS, REYWOOD JEWELL (AJ2E 1138), c 4/1/78, s Fingask Archer, d Wynyard AF 17 by Dunmore Freesia Ueli.
- 1737 TERANGAVILLE SIMMENTAL STUD, TERANGAVILLE AURORA 49945 (X85E), c 14/1/78, Extra d Killanie Anni 4th by Petro.
- 1738 TERANGAVILLE SIMMENTAL STUD, TERANGAVILLE SALOME 49948 (X88E), c 16/1/78, s Extra d Killanie Anni 4th by Petro.
- A16 HEIFER, born on or between 1st October, 1977, and 30th November, 1977 (over 22 months and not over 2 years).
- 1739 AVALON PARK SIMMENTALS, REYWOOD HYSSUP (AH9E 1138), c 7/10/77, Esso Sepp, d Wynyard Dunmore Freesia by Ueli.
- 3-1740 TERANGAVILLE SIMMENTAL STUD, TERANGAVILLE HELENE (W50E), c 21/10/77, s Extra, d Killane Mina 3rd by Doctor.
- 1741 TERANGAVILLE SIMMENTAL STUD, TERANGAVILLE VENUS 49884 (W53E), c 2/11/77, s Extra d Killane Lilie by Petro.
- 1742 TERANGAVILLE SIMMENTAL STUD, TERANGAVILLE ANNA (W58E), c 11/11/77, s Extra, d Kair Gamma 2nd by Bavarian Knight.
- 1743 TERANGAVILLE SIMMENTAL STUD, TERANGAVILLE LILA (W59E), c 12/11/77, s Extra, d Kair Gamma 2nd by Bavarian Knight.
- 1744 LYNHOME SIMMENTAL STUD, BLYTHE HEROINE 55776 (5AH29E), c 21/11/77, s Hamlet, d Elaghmore Elaine by Elaghmore Commander.
- 2-1745 McDONALD, DENNIS, WESTON AH12E (AH12EW012) c 23/11/77, s Extra, d Blythe Felicia by Avenir.
- A17 HEIFER, born on or between 1st April, 1977, and 30th September, 1977 (over 2 and not over 2½ years).
- 1746 CLONEY, J.P. & P.C. COLLINS, MERRITHREE WUNITA 41118 (W004), c 24/4/77, s Extra d Sundowner Ranches Eloise by Scottish Herod.



SIMMENTAL BREEDERS

**PUREBRED
SIMMENTAL
CATTLE ARE
NOW MORE
PLENTIFUL —**

**SO YOU CAN AFFORD TO BE
VERY SELECTIVE
IN YOUR BUYING.**

**ON SUNDAY, 23rd SEPTEMBER, NINE OF THE
MOST SELECT PUREBRED SIMMENTAL BULLS &
FEMALES EVER SOLD IN AUSTRALIA WILL BE
OFFERED FOR UNRESERVED SALE AT
"STREAMVILLE", ARTHURS CREEK, VIC.**

- * 5 purebred Simmental bulls, 24-27 months, 2 by the famous American sire ACAJOU, 2 by the German sire Ulmer and 1 by Ami.
- * 4 purebred Simmental females, 24-27 months, P.T.I.C., 2 by Ulmer, 1 by Ami and 1 by MMB Thierauch.

**THEY ARE OFFERED FOR SALE ON ACCOUNT OF
SIMMENTO PASTORAL CO., ROCKHAMPTON, QLD.
AND STREAMVILLE EXOTICS PTY. LTD., "STREAM-
VILLE", ARTHURS CREEK, VIC. AND WERE PREPARED
FOR SALE AT "ABERFELDY", HOLBROOK, N.S.W.**

*THESE SIMMENTAL CATTLE REPRESENT REAL
PUREBRED QUALITY AND INTERESTING BLOODLINES*

The Sale commences at 1 p.m. at "Streamville",
28 miles north of Melbourne.

Enquiries to the Agent Keiran McNamara
& Co., 350 King St., West Melbourne.
Phone 328-3951.

- 1747 LYNHOME SIMMENTAL STUD, AMOUR HILLARY 53345 (118AH3), c 6/8/77, s Hamlet, d Overhall Elder by Overhall Balmoral.
- 1748 MILLER, HARRY M., DUNMORE HILDEGARDE 47374 (W022), c 15/8/77, s German Ulan d Sundowner Ranches Evelyn (imp.) by Scottish Neff.
- 1749 MILLER, HARRY M., DUNMORE SYLVIA 48297 (W037), c 9/9/77, s Canadian Extra d Aroha Flora (imp.) by Euli.
- 1750 GLAMIS PROPRIETORS, PIGGOTT RANGE HESTER 42762 (W046), c 25/9/77, s Hamlet, d Southern Duchess by Sundowner Ranches Bernard.
- A18 COW OR HEIFER, born on or between 1st October, 1974, and 31st March, 1977 (over 2½ and not over 5 years).**
- 1751 MANSFIELD SIMMENTAL BREEDERS GROUP NUDGEL AF1E (AF1E), c 1/7/75, s Friarton Actor, d Woolston Olma 2nd by Bonami.
- 1752 MANSFIELD SIMMENTAL BREEDERS GROUP, NUDGEL AF4E (AF4E), c 5/7/75, s Friarton Actor, d Woolston Olma 2nd by Bonami.
- 1753 AVALON PARK SIMMENTALS, HARVEY GRACIOUS (AG2457), c 3/8/76, s Scottish Metist d Revelex Karin by New House Benefactor.
- 1754 LYNHOME SIMMENTAL STUD, TASMAN GAI 39234 (V001), c 15/10/76, s Extra, d Torrs Busquest by Scottish Neff.

1753
1733
1718

— **SENIOR CHAMPION COW — Society Sash.**
— **RESERVE SENIOR CHAMPION COW — Society Sash.**
— **GRAND CHAMPION COW OR HEIFER — Society Sash and Cash Prize of \$10.**

A19 *GROUP PRIZE: BEST THREE HEAD, both sexes to be represented and all owned by the exhibitor. Competition in this class is limited to animals exhibited in the ordinary classes. Prizes: \$8, \$4, Card.

- 1755 GLAMIS PROPRIETORS.
1756 LYNHOME SIMMENTAL STUD.
1757 MATALANKA SIMMENTAL STUD.
1758 MILLER, HARRY M.
1759 MILLER, HARRY M.
1760 MUNGA PARK PASTORAL CO.
1761 TERANGAVILLE SIMMENTAL STUD.

A20 *SIRE'S PROGENY GROUP: Best three head, the progeny of one sire, not necessarily all owned by the exhibitor. The name of the sire to be given on the entry form. Competition in this Class is limited to animals exhibited in the ordinary Classes. Prizes \$8, \$4, Card.

- 1762 MILLER, HARRY M., GROUP BY GERMAN USCH.
1763 MILLER, HARRY M., GROUP BY CANADIAN EXTRA.
1764 MUNGA PARK PASTORAL CO., GROUP BY BEAT.
1765 TERANGAVILLE SIMMENTAL STUD, GROUP BY EXTRA.

SPECIAL PRIZES

GRAND
CHAMPION BULL — THE GLAMIS TROPHY. valued at \$120. presented by GLAMIS PROPRIETORS. Rockleigh. Clarendon. S.A. This trophy to be won three times in succession or five times in all before being won outright. Winners: 1976. Munga Park Pastoral Co.: 1977. Waterloo Grazing Co.: 1978. South East Simmental Breeders.

BEST MAINTAINED TEAM OF EACH BREED

Judging will take place daily from the opening day of the Show until the following Thursday, under the same scale of points as for the Inter-Breeds Competition. There is no entry fee and all Exhibitors' Teams will automatically compete for the prizes.

MOST SUCCESSFUL EXHIBITOR

A Special Sash will be awarded to the most successful exhibitor of each Breed. Three points will be allotted for a first prize in each numbered class and in the Fat Cattle Section Pure-bred classes, two points for a second and one point for a third prize. In addition two points will be allotted for Grand Champion three for Senior and Junior Champions and two for Reserve Senior and Reserve Junior Champions. In the event of two or more exhibitors securing an equal number of points the exhibitor gaining the greatest number of first prizes shall be the winner.

HARRY M. MILLER
GROUP B BREEDS

EXHIBITORS ARE ADVISED THAT THEY SHOULD CAREFULLY PERUSE THE CONDITIONS OF ENTRY AND EXHIBITION AS WELL AS THE RULES FOR BEEF BREEDS.

The Classes listed hereunder are supplied for the following breeds:—

BRAFORD **BRAHMAN** **BRANGUS**
Entry fee \$12. R.A.S. of V. Members \$6.

PRIZE MONEY

Unless otherwise stated the prizes in each Class are (First, \$10; Second, \$4; Third, \$2).

Brahmans

Judge:

J. Onley, Esq., Hamilton Park, Nebo, 4740.

Stewards:

W.R.R. Beggs, Esq. G.R. Fink, Esq.
Robert Webster, Esq. Ross Pogue, Esq.

B1 BULL, born on or between 1st April, 1978, and 30th September, 1978 (over 12 months and not over 18 months).

- 1766 STIVENS, J.T. & L.M., BLUE-HAVEN TOM (127), c 1/5/78, s Wandilla Sir Tom, d Blue Haven Gift by Nevada Show Boy De Manso.

B2 BULL, born on or between 1st October, 1977, and 31st March, 1978 (over 18 months and not over 2 years).

- 1767 DUNDALEE BRAHMAN STUD, DUNDALEE AMBASADOR (A.I.) (56), c 25/10/77, s Wandilla C.B.V. Sir Rom, d Dundalee Princess by Amaroo Kingsley.
1768 JESSE, MISS L., BUMANA DOUGLAS (10) c 2/2/78, s Apis Creek Troubador d Dinoa Jemeli by Glenco Mister Val.

B3 BULL, born on or between 1st April, 1977, and 30th September, 1977 (over 2 and not over 2½ years).
No entries

B4 BULL, born on or between 1st October, 1975, and 31st March, 1977 (over 2½ and not over 4 years).

- 1769 DUNDALEE BRAHMAN STUD, DUNDALEE RAJAH DE MANSO (42), c 3/10/75, s Grampians Rancher, d Dundalee Maureen De Manso by Dundee Flagon De Manso.

Braforads

Judge:

J. Onley, Esq., Hamilton Park, Nebo, 4740.

Stewards:

W.R.R. Beggs, Esq. G.R. Fink, Esq.
Robert Webster, Esq. Ross Pogue, Esq.**B1 BULL, born on or between 1st April, 1978, and 30th September, 1978 (over 12 months and not over 18 months).**

1778 SENIOR BRAFORAD STUD, SENIOR DON REGAL 2nd (239), c 15/4/78, s Senior Don Regal, d Senior Odette by Green Oaks 133.

1779 SENIOR BRAFORAD STUD, WILLOW CARLTON (367), c 29/6/78, s Doonside DX Doctor, d Willow 91.

1780 SENIOR BRAFORAD STUD, SENIOR SOCIETY DON MUTINY (246) c 25/8/78, s Doonside Don Mutiny, d Senior Coralie by Eden Garry 315.

B2 BULL, born on or between 1st October, 1977, and 31st March, 1978 (over 18 months and not over 2 years).

1781 SENIOR BRAFORAD STUD, SENIOR JUPITER 2nd (243), c 14/1/78, s Senior Sir Garry, d Senior Constance Lass by Senior Noble.

1782 SENIOR BRAFORAD STUD, SENIOR DON MUTINY (234), c 31/1/78, s Doonside Don Mutiny, d Senior Honey by Senior Sir Garry.

1783 SENIOR BRAFORAD STUD, SENIOR DENVER 2nd (242), c 15/2/78, s Doonside Don Mutiny, d Senior Lady Gracie 2nd by Eden Garry 315.

1784 FREE, A.H. & G.J., QUAMBY RIDGE HARRIS (264), c 28/2/78, s Senior Chieftain 126, d Quamby Ridge 56 by Cherokee Nebo.

1785 FREE, A.H. & G.J., QUAMBY RIDGE HERDMAN (277), c 29/3/78, s Senior Chieftain 126, d Quamby Ridge Cora 24 by Braford Park Barney.

B3 BULL, born on or between 1st April, 1977, and 30th September, 1977 (over 2 and not over 2½ years).

1786 FREE, A.H. & G.J., QUAMBY RIDGE GEMINI (221), c 19/4/77, s Quamby Ridge Donald 38, d Quamby Ridge 31 by Granville Ceg.

B4 BULL, born on or between 1st October, 1975, and 31st March, 1977 (over 2½ and not over 4 years).

1787 SENIOR BRAFORAD STUD, SENIOR MAURICE (193), c 20/5/76, s Senior Masterpiece d Senior Nanette by Senior Sir Garry.

1788 SENIOR BRAFORAD STUD, JUNIOR FERNANDO (001), c 30/10/76, s Doonside Don Mutiny, d Braford Park 37 by Doonside 127.

B5 CHAMPION BULL — Society Sash and Cash Prize \$10.**RESERVE CHAMPION BULL — Society Sash. HEIFER, born on or between 1st April, 1978, and 30th September, 1978 (over 12 months and not over 18 months).**

1789 FREE, A.H. & G.J., QUAMBY RIDGE HILERY (287), c 29/4/78, s Quamby Ridge Donald 38 d Colindale Toranna 48 by Alama Slasher.

1770 DUNDALEE BRAHMAN STUD, DUNDALEE STEVEN DE MANSO (43), c 10/1/76, s Grampians Rancher, d Dundalee Margaret De Manso by Dundee Esquire De Manso.

1771 DUNDALEE BRAHMAN STUD, DUNDALEE TIM (46), c 20/10/76, s Dundalee Sultan d Dundalee Lady Ellie May by Cherokee Dutchman.

CHAMPION BULL — Society Sash and Cash Prize \$10.**RESERVE CHAMPION BULL — Society Sash.****B5 HEIFER, born on or between 1st April, 1978, and 30th September, 1978 (over 12 months and not over 18 months).**

1772 JESSE, MISS L., BUMANA DESIREE (15), c 8/4/78, s Apis Creek Troubador, d Dinoa Judy by Wairuna Kennedy De Manso.

B6 HEIFER, born on or between 1st October, 1977, and 31st March, 1978 (over 18 months and not over 2 years).

1773 DUNDALEE BRAHMAN STUD, DUNDALEE ROWANNA DE MANSO (59), c 30/10/77 s Dundalee Sultan, d Dundalee Roweena De Manso by Grampians Rancher.

B7 HEIFER, born on or between 1st April, 1977, and 30th September, 1977 (over 2 and not over 2½ years).

No Entries.

B8 COW OR HEIFER, born on or between 1st October, 1974, and 31st March, 1977 (over 2½ and not over 5 years).

1774 DUNDALEE BRAHMAN STUD, DUNDALEE MAREE (44), c 14/1/76, s Grampians Rancher d Dundalee Princess by Amaroo Kingsley.

1775 DUNDALEE BRAHMAN STUD, DUNDALEE ROWEENA DE MANSO (36), c 24/1/76, s Grampians Rancher, d Dundalee Maureen De Manso by Dundalee Flagon De Manso.

1776 STIVENS, J.T. & L.M., BLUE-HAVEN BEE-BEE (112), c 23/7/76, s Grampians Ronson d Bushfield 35 by Wairuna Baron De Manso.

CHAMPION COW OR HEIFER — Society Sash and Cash Prize \$10.**RESERVE CHAMPION COW OR HEIFER — Society Sash.****B9 *GROUP PRIZE: BEST THREE HEAD, bred by exhibitor. Both sexes to be represented and competition limited to animals exhibited in ordinary classes. Prizes: \$8, \$4, Card.**

1777 DUNDALEE BRAHMAN STUD.

SPECIAL PRIZES

All class winners AUSTRALIAN BRAHMAN BREEDERS ASSOC. \$10 trophy.

CHAMPION COW OR HEIFER — STEER ENGINEERING PTY. LTD. PRIZE \$10.**BEST MALE BRED BY EXHIBITOR — AUSTRALIAN BRAHMAN BREEDERS' ASSOCIATION PRIZE \$30 Trophy.****BEST FEMALE BRED BY EXHIBITOR — AUSTRALIAN BRAHMAN BREEDERS' ASSOCIATION PRIZE \$30 Trophy.**

MOST SUCCESSFUL EXHIBITOR

A Special Sash will be awarded to the most successful exhibitor in each Breed. Three points will be allotted for a first prize in each numbered class and in the Fat Cattle Section Pure-bred classes. two points for a second prize and one point for a third prize. In addition three points will be allotted for Champion and two points will be allotted for Reserve Champion. In the event of two or more exhibitors securing an equal number of points the exhibitor gaining the greatest number of first prizes shall be the winner.

DUNDALEE BRAHMAN STUD

- 1790 FREE, A.H. & G.J., QUAMBY RIDGE HALO (314), c 15/6/78, s Quamby Ridge Donald 38, d Quamby Ridge Alice 3 by Braford Park Barney.
- 1791 SENIOR BRAFORD STUD, SENIOR MARINDA (424), c 30/6/78, s Doonside Don Mutiny d Senior Nanette by Senior Sir Garry.
- 1792 FREE, A.H. & G.J., QUAMBY RIDGE 320 (320), c 10/8/78, s Quamby Ridge Donald 38 d Quamby Ridge 111 by Braford Park Barney.

B6 HEIFER, born on or between 1st October, 1977, and 31st March, 1978 (over 18 months and not over 2 years).

- 1793 SENIOR BRAFORD STUD, SENIOR DENISE (425), c 1/12/77, s Doonside Don Mutiny, d Senior Tinkerbelle by Senior Sir Garry.

B7 HEIFER, born on or between 1st April, 1977, and 30th September, 1977 (over 2 and not over 2½ years).

- 1794 FREE, A.H. & G.J., QUAMBY RIDGE GRACE (215), c 14/4/77, s Dandaloo Dandy 127 d Quamby Ridge Bonnie 5 by Braford Park Barney.
- 1795 SENIOR BRAFORD STUD, SENIOR BOUTIQUE (391), c 4/6/77, s Doonside Don Mutiny, d Senior Maude 2nd by Eden Garry 315.

B8 COW OR HEIFER, born on or between 1st October, 1974, and 31st March, 1977 (over 2½ and not over 5 years).

- 1796 FREE, A.H. & G.J., QUAMBY RIDGE FRECKLES (175), c 6/8/76, s Dandaloo Dandy 127, d Heatherlea 41 by Cherokee Nebo.
- 1797 SENIOR BRAFORD STUD, SENIOR FAIR LADY (388), c 30/1/77, s Senior Don Regal d Senior Dolly 2nd by Senior Sir Garry.

1792 - CHAMPION COW OR HEIFER — Society Sash and Cash Prize \$10.

1795 - RESERVE CHAMPION COW OR HEIFER — Society Sash.

B9 *GROUP PRIZE: BEST THREE HEAD, bred by exhibitor. Both sexes to be represented and competition limited to animals exhibited in ordinary classes. Prizes: \$8, \$4, Card.

- 1798 FREE, A.H. & G.J.
- 1799 SENIOR BRAFORD STUD.

SPECIAL PRIZES

1788 CHAMPION BULL — CARLISLE LOUNGE FURNITURE PRIZE \$50 Trophy.

1792 CHAMPION COW OR HEIFER — STEER ENGINEERING PTY. LTD. PRIZE \$10.
— BRAFORD SOUTHERN BREEDERS GROUP PRIZE \$25 Trophy

MOST SUCCESSFUL EXHIBITOR

A Special Sash will be awarded to the most successful exhibitor in each Breed. Three points will be allotted for a first prize in each numbered class and in the Fat Cattle Section Pure-bred classes, two points for a second prize and one point for a third prize. In addition three points will be allotted for Champion and two points will be allotted for Reserve Champion. In the event of two or more exhibitors securing an equal number of points the exhibitor gaining the greatest number of first prizes shall be the winner.

SENIOR BRAFORD STUD

Brangus

Judge:

J. Onley, Esq., Hamilton Park, Nebo, 4740.

Stewards:

W.R.R. Beggs, Esq. G.R. Fink, Esq.
Robert Webster, Esq. Ross Pogue, Esq.

B1 BULL, born on or between 1st April, 1978, and 30th September, 1978 (over 12 months and not over 18 months).

- 1800 HOULAHAN, J., YARRAMAN PARK SAMBO (1), c 21/4/78, s Bri Raven, d Yarraman Park F3.

B2 BULL, born on or between 1st October, 1977, and 31st March, 1978 (over 18 months and not over 2 years).

- 1801 BRIANT, G., BRI BILL 7/26 (26), c 10/10/77, s Bri Raven, d Bri 70 by Berendina 41.
- 1802 BRIANT, G., BRI 7/51 DON (51), c 16/10/77, s Bri Raven, d Allawah Pia by Dundee Jacob De Manso.

B3 BULL, born on or between 1st April, 1977, and 30th September, 1977 (over 2 and not over 2½ years).

No Entries.

B4 BULL, born on or between 1st October, 1975, and 31st March, 1977 (over 2½ and not over 4 years).

No Entries

1800 - CHAMPION BULL — Society Sash and Cash Prize \$10.

1801 - RESERVE CHAMPION BULL — Society Sash.
B5 HEIFER, born on or between 1st April, 1978, and 30th September, 1978 (over 12 months and not over 18 months).

- 1803 HOULAHAN, J., YARRAMAN PARK PRINCESS (2), c 23/4/78, s Bri Raven, d Yarraman Park Georgie by Orient 600/5.
- 1804 HOULAHAN, J., YARRAMAN PARK BLACKBIRD (3), c 29/5/78, s Bri Raven, d Yarraman Park F5.

B6 HEIFER, born on or between 1st October, 1977, and 31st March, 1978 (over 18 months and not over 2 years).

- 1805 BRIANT, G., BERENDINA ANNIE (25), c 2/10/77, s Bri Raven, d Berendina 311 by Trafalgar Dammdhar.
- 1806 BRIANT, G., BRI JACKY 7/28 (28), c 2/11/77, s Bri Raven, d Bri 75 by Berendina 41.

- 1807 DAVIS, MRS. C., KIMBERLEY DOWNS MARIA A1603 (1/8), c 15/12/77, s Bri Sambo, d Kimberley Downs Willow, by Kilberry Park Wandilla.

B7 HEIFER, born on or between 1st April, 1977, and 30th September, 1977 (over 2 and not over 2½ years).

- 1808 BRIANT, G., BRI BLINKY 7/45 (45), c 9/5/77, s Bri Raven, d Allawah Leah by Allawah Black Bounty.

B8 COW OR HEIFER, born on or between 1st October, 1974, and 31st March, 1977 (over 2½ and not over 5 years).

- 1809 HOULAHAN, J., YARRAMAN PARK GEORGIE (7), c 7/5/76, s Orient 600/5, d Yarraman Park F3.

- 1810 BRIANT, G., BRI PINKY 7/5 (5), c 12/2/77 s Orient 600/5, d Bri F13.

1809 - CHAMPION COW OR HEIFER — Society Sash and Cash Prize \$10.

1804 RESERVE CHAMPION COW OR HEIFER — Society Sash.

B9 *GROUP PRIZE: BEST THREE HEAD, bred by exhibitor. Both sexes to be represented and competition limited to animals exhibited in ordinary classes. Prizes: \$8, \$4, Card.

1811 HOULAHAN, J.

SPECIAL PRIZES

1800 CHAMPION BULL — INTERNATIONAL BRANGUS BREEDERS ASSOCIATION (Aust.) prize \$25.

1804 CHAMPION COW OR HEIFER — STEER ENGINEERING PTY. LTD. PRIZE \$10.

MOST SUCCESSFUL EXHIBITOR — INTERNATIONAL BRANGUS BREEDERS ASSOC. (Aust.) prize \$25, provided animals are registered with the IBBA.

MOST SUCCESSFUL EXHIBITOR

A Special Sash will be awarded to the most successful exhibitor in each Breed. Three points will be allotted for a first prize in each numbered class and in the Fat Cattle Section Pure-bred classes, two points for a second prize and one point for a third prize. In addition three points will be allotted for Champion and two points will be allotted for Reserve Champion. In the event of two or more exhibitors securing an equal number of points the exhibitor gaining the greatest number of first prizes shall be the winner.

J.J. HOULAHAN

GROUP C BREEDS

EXHIBITORS ARE ADVISED THAT THEY SHOULD CAREFULLY PERUSE THE CONDITIONS OF ENTRY AND EXHIBITION AS WELL AS THE RULES FOR BEEF BREEDS.

Entry fee \$12, R.A.S. of V. Members \$6.

PRIZE MONEY

Unless otherwise stated the prizes in each Class are (First, \$10; Second, \$4; Third \$2).

Devons

Judge:

W.B. Thorne, Esq., Umbrella, Glen Alice, Rylstone, 2849.

Stewards:

**G.P.H. Wilson, Esq., P.T.B. Kelynack, Esq.
T.D. Hoban, Esq. Mrs. H. McDonnell
P.J. Western, Esq.**

C1 BULL, born on or between 1st October, 1977, and 30th September, 1978 (over 12 months and not over 2 years).

No Entry

C2 BULL, born on or between 1st October, 1975, and 30th September, 1977 (over 2 and not over 4 years). CHAMPION BULL — Society Sash.

No Entry

C3 HEIFER, born on or between 1st October, 1977, and 30th September, 1978 (over 12 months and not over 2 years).

1812 ALLEN, R.J. & P.J. HOTTON, ELOCA BUTTERCUP 18946 (A1), c 10/4/78, s Wombramurra Passport, d Elverton Buttercup 52nd by Potheridge Masterpiece 3rd.

C4 COW OR HEIFER, born on or between 1st October, 1974, and 30th September, 1977 (over 2 and not over 5 years).

1813 ALLEN, R.J. & P.J. HOTTON, ELVERTON APRICOT 127th (A.I.) 15295 (Q295) c 27/4/75, s Potheridge Masterpiece 3rd d Elverton Apricot 79th by Whisloca Midas 53rd.

1814 ALLEN, R.J. & P.J., HOTTON, ELVERTON BUTTERCUP 52nd (A.I.) 15297 (Q308), c 22/5/75, s Potheridge Masterpiece 3rd, d Elverton Buttercup 36th by Knutsford Overseer 44th.

CHAMPION COW OR HEIFER — Society Sash.

SPECIAL PRIZES

MOST SUCCESSFUL EXHIBITOR

A Special Sash will be awarded to the most successful exhibitor in each Breed. Three points will be allotted for a first prize in each class and Fat Cattle Section pure-bred classes, two points for a second and one point for a third prize. In addition three points will be allotted for a Champion. In the event of two or more exhibitors securing an equal number of points the exhibitor gaining the greatest number of first prizes shall be the winner.

R.J. ALLEN & P.J. HOTTON

South Devons

Judge:

G. Eustice, Esq., Tregota Gweinear, Hayle, Cornwall, England.

Stewards:

**G.P.H. Wilson, Esq. P.T.B. Kelynack, Esq.
T.D. Hoban, Esq. Mrs. H. McDonnell
P.J. Western, Esq.**

C1 BULL, born on or between 1st October, 1977, and 30th September, 1978 (over 12 months and not over 2 years).

1815 COOPER, J.R., JOHANCOE PARK CEASAR (008), c 27/4/78, s Wonwell Commercial 22nd, d Murumba Park Claire by Palm Hills Atlas.

1816 MAY, MRS. KATHLEEN, TESBURY ANDREW (X008), c 28/6/78, s Woodah Rowan 3rd (N.Z.), d Tesbury Andrea by Trewinny 83.

Agent: A.S.S. & L.

1817 MAY, MRS. KATHLEEN, TESBURY SARACEN 5122 (X017), c 23/9/78, s Pamflete Warrior 2nd, d Woodah Sarah, 3rd (N.Z.) by Wishworthy Flash 47th.

C2 BULL, born on or between 1st October, 1975, and 30th September, 1977 (over 2 and not over 4 years). CHAMPION BULL — Society Sash.

1818 MAY, MRS. KATHLEEN, TESBURY BILL PEACH (E7038), c 28/11/75, s Trewinney 83, d Harlau Peach (N.Z.) by Fuge Reliance 15th.

1819 BAUER, P.J. & MRS. T., TAMAR NERO (H10), c 28/9/77, s Trewinney 83, d Woodah Snowdrop 4th by Wishworthy Flash 47.

C3 HEIFER, born on or between 1st October, 1977, and 30th September, 1978 (over 12 months and not over 2 years).

1820 MAY, MRS. KATHLEEN, TESBURY PEACH TREE (X012), c 19/7/78, s Trewinney 83, d Harlau Peach (N.Z.) by Fuge Reliance 15th.

C4 COW OR HEIFER, born on or between 1st October, 1974, and 30th September, 1977 (over 2 and not over 5 years).

1821 MAY, MRS. KATHLEEN, WOODAH SARAH 2nd (LJHP 75003) c 11/5/75, s Wishworthy Flash 47th, d Woodah Sarah (N.Z.) by Woodah Lumpy 2nd.

1822 NEST, W.T., TAMAR MOLLY (E043), c 7/10/75, s Wonwell Commercial 22nd d Taheke Express Molly by Chowells Express 1.

1823 COOPER, J.R., MURUMBA PARK DORETTE (011), c 15/9/77, s Trewinney 83rd d Harlau Petunie by Waddeton Crackerjack.

1823 — CHAMPION COW OR HEIFER — Society Sash.

SPECIAL PRIZES

1823 — CHAMPION BULL — AUSTRALIAN SOUTH DEVON BREEDERS' ASSOCIATION PRIZE \$100.

1823 — CHAMPION COW OR HEIFER — STEER ENGINEERING PTY. LTD. PRIZE \$10.

MOST SUCCESSFUL EXHIBITOR

A Special Sash will be awarded to the most successful exhibitor in each Breed. Three points will be allotted for a first prize in each class and Fat Cattle Section pure-bred classes, two points for a second and one point for a third prize. In addition three points will be allotted for a Champion. In the event of two or more exhibitors securing an equal number of points the exhibitor gaining the greatest number of first prizes shall be the winner.

J. R. COOPER

Limousin

Judge:

D. Sporle, Esq., C/- St. Arnaud P.O., 3478.

Stewards:

G.P.H. Wilson, Esq. P.T.B. Kelynack, Esq.
T.D. Hoban, Esq. Mrs. H. McDonnell
P.J. Western, Esq.

C1 BULL, born on or between 1st October, 1977, and 30th September, 1978 (over 12 months and not over 2 years).

1824 STREAMVILLE EXOTICS PTY. LTD., STREAMVILLE W037 (W037), c 18/10/77, s Favori d Olaf Hanna.

1825 JAGER, C.H., (W006), c 18/11/77, s Edmond, d Warrabul Lal 003 by Fanfaron.

1826 STREAMVILLE EXOTICS PTY. LTD., STREAMVILLE W120 (W120), c 17/12/77, s Esca d Filham Janetta.

1827 ALLTHILL, ALLTHILL WINSTON 8432 (WCF1), c 18/1/78, s El Toro, d Lulu by Filou.

1828 ALLTHILL, ALLTHILL WEATHERBY 8431 (WCF 2), c 18/1/78, s El Toro, d Lulu by Filou.

1829 MANDAMANAH LIMOUSIN STUD, CHELSWORTH PARK TAMUS (005), c 2/3/78, s El Toro d Karen by Edmond.

1830 SCHOEFFEL, MAX, CHELSWORTH TORO 8282 (006), c 2/3/78, s El Toro, d Benmore Karen by Edmond.

1831 SCHOEFFEL, MAX, CHELSWORTH TARZAN 8680 (007), c 1/9/78, s Esca, d Benmore Karen by Edmond.

C2 BULL, born on or between 1st October, 1975, and 30th September, 1977 (over 2 and not over 4 years).

1832 MANDAMANAH LIMOUSIN STUD, SUNDOWNER RANCHES LOUIS (LP01), c 26/2/76, s Esca d Cheston Hannah by Fricot.

1828 — CHAMPION BULL — Society Sash.

C3 HEIFER, born on or between 1st October, 1977, and 30th September, 1978 (over 12 months and not over 2 years).

1833 STREAMVILLE EXOTICS PTY. LTD., STREAMVILLE W042 (W042), c 11/10/77, s Favori, d Olaf Hanna.

1834 MAXAM LIMOUSIN STUD, ABSERV WILMA (W001), c 13/10/77, s Edmond, d Maudley Lulu by Filou.

1835 STREAMVILLE EXOTICS PTY. LTD., STREAMVILLE W039 (W039), c 14/10/77, s Favori, d Olaf Hanna.

1836 CAMERON AND CARTER, SUNDOWNER W053 (W053), c 20/10/77, s El Toro, d Hannah by Fricot.

1837 STREAMVILLE EXOTICS PTY. LTD., STREAMVILLE W040 (W040), c 20/10/77, s Favori, d Olaf Hanna.

1838 CAMERON AND CARTER, SUNDOWNER W055 (W055), c 7/11/77, s El Toro, d Hannah by Fricot.

1839 ALLTHILL, KANGA ELIZABETH 8411 (91), c 13/11/77, s Favori, d Cheston Henrieta by Fricot.

1840 BUDGE, MR. & MRS. G., MONA 9427 (09), c 5/12/77, s Citan, d Mitchfield Iris, by Grand Duc.

1841 GALLIC CATTLE ENTERPRISES, GALLIC MIMI (MP 3), c 23/12/77, s Email, d Bedell Jill by Fixe.

1842 SCHOEFFEL, MAX, CHELSWORTH TAMIE 8278 (002), c 25/2/78, s El Toro, d Benmore Karen by Edmond.

1843 MANDAMANAH LIMOUSIN STUD, CHELSWORTH PARK TRUDIE (004), c 2/3/78, s El Toro d Karen by Edmond.

1844 MAXAM LIMOUSIN STUD, PARK LANE NAYDENE (NP06), c 12/7/78, s Dimanchi, d Peaston Kasaphina by Fantastique.

1845 SCHOEFFEL, MAX, CHELSWORTH TANYA 8467 (018), c 7/8/78, s Esca d Itnz by Hugo.

C4 COW OR HEIFER, born on or between 1st October, 1974, and 30th September, 1977 (over 2 and not over 5 years).

1846 SCHOEFFEL, MAX, BENMORE KAREN 3677 (U009), c 23/10/75, s Edmond, d Image by Foc.

1847 JAGER, C.H., SUNDOWNER LISA (V021), c 4/11/76, s Frisson, d Cheston Henrietta by Fricot.

CHAMPION COW OR HEIFER — Society Sash.

SPECIAL PRIZES

CHAMPION COW OR HEIFER — STEER ENGINEERING PTY. LTD. PRIZE \$10.

MOST SUCCESSFUL EXHIBITOR

A Special Sash will be awarded to the most successful exhibitor in each Breed. Three points will be allotted for a first prize in each class and Fat Cattle Section pure-bred classes, two points for a second and one point for a third prize. In addition three points will be allotted for a Champion. In the event of two or more exhibitors securing an equal number of points the exhibitor gaining the greatest number of first prizes shall be the winner.

STREAMVILLE EXOTICS PL



the home of quality Meat



GUARANTEE

Close Trimmed for Better Value! At Safeway you do not pay for a lot of waste you can't eat. Our famous close trimmed method removes excess fat and bone before weighing so you can get more meat for your money.

We spare no effort in bringing you the finest beef. But we go beyond that. We conditionally guarantee your satisfaction in every way or your money is promptly and courteously refunded.

AUSTRALIAN SAFEWAY STORES PTY. LTD. ARE PROUD TO BE SPONSORING THE GRAND CHAMPION PRIZE IN TRADE CATTLE (WEIGHT RANGE 160 kg - 195 kg)

NORTHCOTE
SUNSHINE
SPRINGVALE
CROYDON
THRIFT PARK
BENTLEIGH
MOONEE PONDS
DANDENONG
ROSEBUD
SOUTH YARRA

FRANKSTON
HEIDELBERG
COBURG
CAMBERWELL
OAKLEIGH
ELTHAM
ASHWOOD
NEWTOWN
GLENHUNTLY
MORNINGTON

PRESTON
MT. WAVERLEY
RINGWOOD
BELGRAVE
BALWYN
DONCASTER
MENTONE
WAV. GARDENS
TEMPLESTOWE
CHELSEA

GLEN WAVERLEY
BORONIA
GREENSBOROUGH
MT. ELIZA
TOORAK
MIDDLE BRIGHTON
BALACLAVA
ST. KILDA
HADFIELD
KARINGAL

KEW
LALOR
BAYSWATER
GLADSTONE PARK
SEAFORD
BROADMEADOWS
FOREST HILL
HIGHPOINT WEST
MOORABBIN
HIGHTON
ENDEAVOUR HILLS

Belted Galloways

Judge:

G. Gordon, Esq., High Street, Woodend,
3442.

Stewards:

B. Naylor, Esq. G. Pogue, Esq.
J. Clarke Junr. H. Cunningham, Esq.

C1 BULL, born on or between 1st October, 1977, and 30th September, 1978 (over 12 months and not over 2 years).

1848 BELMONTED PARK BELTED GALLOWAY STUD, BELMONT PARK GRAZIER 2nd 126 (L49), c 10/7/78, s Hikawai Nomia (N.Z.), d Hikawai Quest (N.Z.) by Hikawai Leos.

C2 BULL, born on or between 1st October, 1975, and 30th September, 1977 (over 2 and not over 4 years).

1849 GABRIEL, G.N., GABRIEL GANNAN 95 (702), c 28/7/77, s Hikawai Nomia (N.Z.) d Hikawai Quanta (N.Z.) by Hikawai Leos.
1850 BELMONT PARK BELTED GALLOWAY STUD, BELMONT PARK GRAZIER 116 (K37), c 18/8/77, s Hikawai Nomia (N.Z.), d Hikawai Quest (N.Z.) by Hikawai Leos.

1849 - CHAMPION BULL - Society Sash.

C3 HEIFER, born on or between 1st October, 1977, and 30th September, 1978 (over 12 months and not over 2 years).

1851 GRIMSHAW, N.C. & D.E., MIDFERN JEAN 2nd 31 (509), c 7/12/77, s Mt. Wayo Eric, d Mt. Wayo Jean by Kowhai Ariel (N.Z.).
1852 BELMONT PARK BELTED GALLOWAY STUD, GABRIEL DIPPILLA 1171 (709), c 12/4/78, s Hikawai Nomia (N.Z.), d Hikawai Salma (N.Z.) by Hikawai Leos.
1853 GABRIEL, G.N., GABRIEL WANDI (713), c 16/4/78, s Hikawai Nomia (N.Z.), d Hikawai Sarah (N.Z.) by Hikawai Leos.

C4 COW OR HEIFER, born on or between 1st October, 1974, and 30th September, 1977 (over 2 and not over 5 years).

1854 BELMONT PARK BELTED GALLOWAY STUD, HIKAWAI THEA 786 (215), c 8/8/76, s Hikawai Nomia (N.Z.), d Hikawai Quest (N.Z.) by Hikawai Leos.
1855 GRIMSHAW, N.C. & D.E., MIDFERN JEAN 29 (501), c 2/11/76, s Joe of Strathmore Park (imp.N.Z.), d Mt. Wayo Jean by Kowhai Ariel (N.Z.).
1856 GABRIEL, G.N., GABRIEL PINA 1012 (705), c 7/9/77, s Hikawai Nomia (N.Z.), d Hikawai Rebecca (N.Z.) by Hikawai Leos.

1853 - CHAMPION COW OR HEIFER - Society Sash.

MOST SUCCESSFUL EXHIBITOR

A Special Sash will be awarded to the most successful exhibitor in each Breed. Three points will be allotted for a first prize in each class and Fat Cattle Section pure-bred classes, two points for a second and one point for a third prize. In addition three points will be allotted for a Champion. In the event of two or more exhibitors securing an equal number of points the exhibitor gaining the greatest number of first prizes shall be the winner.

G.N. GABRIEL

Maine-Anjou

- NO Entries

Chianina

Judge:

B. Starritt, Esq., Kelso Park, R.D., Tatura,
3616.

Stewards:

G.P.H. Wilson, Esq. P.T.B. Kelynack, Esq.
T.D. Hoban, Esq. Mrs. H. McDonnell
P.J. Western, Esq.

C1 BULL, born on or between 1st October, 1977, and 30th September, 1978 (over 12 months and not over 2 years).

1857 COZENS, T.A., G.A.E. & W.T.A., ENTRE PINOS CEASAR 13912 (38), c 25/10/77, s Folbo, d Eskdale Cheryl by Imbuto.
1858 COZENS, T.A., G.A.E. & W.T.A., ENTRE PINOS REMUS 13919 (40), c 29/10/77, s Folbo, d Eskdale Cheryl by Imbuto.
1859 SEELEY, H.A., REYWOOD BASSANTIO 13212 (HAS4P), c 8/11/77, s Faletto, d Harval Beauty by Filetto.
1860 BELVEDERE PARK STUD, BELVEDERE PARK ALFIE 13863 (105), c 23/12/77, s Folbo d Scafell Connie by Inglese.
1861 MURRINDINDI STATION, M.C. DINO 13562 (1P), c 1/1/78, s Ferrero, d Scafell Carmen by Imbuto.
1862 DROUIN WEST CHIANINA STUD, KAHUI IGISO (NPC3), c 2/8/78, s Igiso, d Eskdale Carnation by Imbuto.
1863 SEELEY, H.A., REYWOOD RISTORANTE 13783 (HAS11P), c 25/9/78, s Faletto, d Holderness Charmille by Legisto.

C2 BULL, born on or between 1st October, 1975, and 30th September, 1977 (over 2 and not over 4 years).

1864 BARNALLAN CHIANINA STUD, WELLFIELD EMMANUELLO (MPC 5), c 29/8/77, s Folbo, d Barkshore Bella by Gimbiglio.

1864 - CHAMPION BULL - Society Sash.

C3 HEIFER, born on or between 1st October, 1977, and 30th September, 1978 (over 12 months and not over 2 years).

1865 SEELEY, H.A., REYWOOD SOPHIA 13215 (HAS6P), c 9/11/77, s Faletto, d Harval Beauty by Filetto.
1866 BARNALLAN CHIANINA STUD, WAIRNKI MARIA (CMP1), c 15/11/77, s Folbo, d Southern Caroline by Inferno.
1867 BELVEDERE PARK STUD, BELVEDERE PARK RENATA 13865 (106), c 23/12/77, s Folbo, d Scafell Connie by Inglese.
1868 BARNALLAN CHIANINA STUD, DALSTUD CINDERELLA 2nd (DAL 4), c 28/12/77, s Impeto, d Esdale Cinderella by Imbuto.
1869 BELVEDERE PARK STUD, LEASECO LINNEA 14166 (LPC5), c 14/1/78, s Friggio, d Overlock Carlotta by Iro.
1870 BARNALLAN CHIANINA STUD, DREAMTIME DUDGEY (MPC2), c 6/3/78, s Friggio, d Overhall Casella by Iro.
1871 SEELEY, H.A., REYWOOD ANGELINA 13776 (HAS8P), c 18/9/78, s Faletto, d Edenbrook Cinzano by Lossio.
1872 SEELEY, H.A., REYWOOD CYCAMOLA 13779 (HAS9P), c 25/9/78, s Faletto, d Holderness Charmille by Legisto.

The Royal Agricultural Society of Victoria

**expresses its appreciation to the following firms and persons
for their generous support of the Fat and Beef Cattle Sections.**

ANGUS SOCIETY OF AUSTRALIA
ANSETT AIRLINES OF AUSTRALIA
AUSTRALIAN BRAHMAN BREEDERS'
ASSOCIATION
AUSTRALIAN ESTATES COMPANY LTD.
AUSTRALIAN HEREFORD SOCIETY LTD.
AUSTRALIAN LIMOUSIN BREEDERS' SOCIETY
AUSTRALIAN MEAT AND LIVESTOCK
CORPORATION
AUSTRALIAN MERCANTILE LAND AND
FINANCE CO. LTD.
AUSTRALIAN POLL HEREFORD SOCIETY
AUSTRALIAN RED POLL SOCIETY
AUSTRALIAN RED POLL CATTLE BREEDER'S
ASSOCIATION
AUSTRALIAN SIMMENTAL BREEDERS'
ASSOCIATION LTD.
AUSTRALIAN SOUTH DEVON BREEDERS'
ASSOCIATION
AUSTRALIAN WIRE INDUSTRIES PTY. LTD
MR. & MRS. E. BAILLIEU
BEEF SHORTHORN SOCIETY OF AUSTRALIA
THOMAS BORTHWICK & SONS (A/ASIA) LTD.
R. F. CAMM
J. D. CAMPBELL
CANADA PACKERS PTY. LTD.
CARLISLE LOUNGE FURNITURE
CHAROLAIS SOCIETY OF AUSTRALIA
CHIANINA SOCIETY OF AUSTRALIA
LADY CLARKE
SIR RUPERT CLARKE
FRANK COOPERSMITH
DAIRY SHORTHORN ASSOCIATION OF
AUSTRALIA
DALGETY AUSTRALIA LIMITED
DENNYS STRACHAN MERCANTILE LTD.
DEVON BREEDERS' SOCIETY OF AUSTRALIA
MRS. S. J. FIELD

GALLOWAY CATTLE SOCIETY OF AUSTRALIA
C. T. GARNOCK
R. J. GILBERTSON PTY. LTD.
GLAMIS PROPRIETORS
H. W. GREENHAM & SONS PTY. LTD.
HEDGES & BELL
W. K. HICKS
INTERNATIONAL BRANGUS BREEDERS' ASSOCIATION
(AUST.)
KARENZA GRAZING CO.
J. W. KELLY
LADY LUKE
SIR WILLIAM McDONALD
D. S. MacGREGOR, M.B.E.
MAY & BAKER (M. & B.) PTY. LTD.
MEAT & ALLIED TRADES FEDERATION OF
AUSTRALIA (VICTORIAN DIVISION)
MERRINDAH LIMOUSIN
G. H. & M. C. MITCHELL
MURRAY GREY BEEF CATTLE SOCIETY
OVERSEAS CONTAINERS AUSTRALIA
PTY. LTD.
W. PRIDHAM (AUST.) PTY. LTD.
POLL SHORTHORN SOCIETY OF AUSTRALIA
ROBERT YOUNG & COMPANY (Aust.) PTY. LTD.
MRS. R. L. ROFE
RUMEVITE PTY. LTD.
SAFEWAY
SANTA GERTRUDIS BREEDERS' (AUSTRALIA)
ASSOCIATION
SANTA GERTRUDIS SOUTHERN BREEDERS'
ADVISORY GROUP
H. C. SLEIGH LTD.
J. H. SLEIGH
STANBROKE PASTORAL CO.
STEER ENGINEERING PTY. LTD.
STOCK AND LAND
J. S. & B. A. WOMERSLEY
F. YOUNG

C4 COW OR HEIFER, born on or between 1st October, 1974, and 30th September, 1977 (over 2 and not over 5 years).

- 1873 SEELEY, H.A., WYNYARD MARIA (WDHMPC1),
c 12/7/77, s Folbo, d Harval Beauty
by Filetto.
- 1874 VERNLEIGH PARK CHIANINA STUD, DALSTUD
CORONA 3rd 14109 (MPC 3), c 18/8/77,
s Ferrero, d Eskdale Corona by Imbuto.
- 1875 MURRINDINDI STATION, DALSTUD CORONA 1
13052 (1), c 23/8/77, s Ferrero,
d Eskdale Corona by Imbuto.

CHAMPION COW OR HEIFER — Society Sash.

MOST SUCCESSFUL EXHIBITOR

A Special Sash will be awarded to the most successful exhibitor in each Breed. Three points will be allotted for a first prize in each class and Fat Cattle Section pure-bred classes, two points for a second and one point for a third prize. In addition three points will be allotted for a Champion. In the event of two or more exhibitors securing an equal number of points the exhibitor gaining the greatest number of first prizes shall be the winner.

BARNALLAN CHIANINA STUD

Lincoln Red

Judge:

S.H. Clarke, Esq., Patearoa, Central
Otago, N.Z.

Stewards:

Sir William McDonald, Esq. R.W. Pettitt, Esq.
R.F.S. Stewart, Esq. S.G. Western, Esq.

C1 BULL, born on or between 1st October, 1977, and 30th September, 1978 (over 12 months and not over 2 years).

- 1876 MOLYNEAUX BROS., MOLYNEAUX FARMS CASSIUS
201 (G5), c 6/12/77, s Donnington
Trooper, d Molyneaux Farms Echu by
Kimbolton Red Regent.
Agent: Dalgetys.
- 1877 MOLYNEAUX BROS., MOLYNEAUX FARMS SHOTGUN
BANDIT (H3), c 20/7/78, s Molyneaux
Farms Pirate, d Cannock Betty 5th
by Cannock Milton.

C2 BULL, born on or between 1st October, 1975, and 30th September, 1977 (over 2 and not over 4 years).

- 1878 MOLYNEAUX BROS., MOLYNEAUX FARMS FABIAN
(A.I.) 187 (F1), c 13/8/76,
s Tattershall Esquire 2nd (U.K.),
d Cannock Big Wahine by Cannock Big
Bomera.

CHAMPION BULL — Society Sash.

C3 HEIFER, born on or between 1st October, 1977, and 30th September, 1978 (over 12 months and not over 2 years).

- 1879 MOLYNEAUX BROS., MOLYNEAUX FARMS REGINA
2nd (A.I.) 289 (H1), c 4/6/78,
s Hemingby Jain (U.K.), d Molyneaux
Farms Regina by Kimbolton Red Regent.

C4 COW OR HEIFER, born on or between 1st October, 1974, and 30th September, 1977 (over 2 and not over 5 years).

- 1880 MOLYNEAUX BROS., MOLYNEAUX FARMS REGINA
3466D (E3), c 5/8/75, s Kimbolton Red
Regent, d Cannock Betty 5th by Cannock
Milton.

CHAMPION COW OR HEIFER — Society Sash.

MOST SUCCESSFUL EXHIBITOR

A Special Sash will be awarded to the most successful exhibitor in each Breed. Three points will be allotted for a first prize in each class and Fat Cattle Section pure-bred classes, two points for a second and one point for a third prize. In addition three points will be allotted for a Champion. In the event of two or more exhibitors securing an equal number of points the exhibitor gaining the greatest number of first prizes shall be the winner.

MOLYNEAUX BROS

Australian Shorthorn

Judge:

R.L. McEachern, Esq., 72 Jamieson Street,
Warrnambool, 3280.

Stewards:

A.J. Fiskien, Esq. C.R. Dugdale, Esq.
D.A. Coutts, Esq. J.M. Randell, Esq.

C1 BULL, born on or between 1st October, 1977, and 30th September, 1978 (over 12 months and not over 2 years).

- 1881 NISSEN, R.J. & SONS, LOCHDOON COMET
(114), c 18/11/77, s Clargo Maitland
(P), d Lochdoon Lucky Lady by Yaralla
Triumph.

- 1882 DICKINSON, E.A. & SONS, GOLDEN PARK
HARCOURT (236), c 1/9/78, s Golden Park
Abraham, d Golden Park Blodwen.

C2 BULL, born on or between 1st October, 1975, and 30th September, 1977 (over 2 and not over 4 years).

- 1883 DICKINSON, E.A. & SONS, GOLDEN PARK
GALARAD 12336 (145), c 2/9/77, s Golden
Park Abraham, d Golden Park Lola (P).
- 1884 DICKINSON, E.A. & SONS, GOLDEN PARK
GILES 12387 (210), c 20/8/77, s Golden
Park Bluey, d Golden Park Maddona (P)
by Lone Pine Grand Monarch (P).

CHAMPION BULL — Society Sash.

C3 HEIFER, born on or between 1st October, 1977, and 30th September, 1978 (over 12 months and not over 2 years).

- 1885 NISSEN, R.J. & SONS, LOCHDOON CHERYL 4th
(117), c 30/5/78, s Lochdoon Forecaster
d Lochdoon Cheryl 2nd by Yaralla Triumph.

C4 COW OR HEIFER, born on or between 1st October, 1974, and 30th September, 1977 (over 2 and not over 5 years).

No Entries.

CHAMPION COW OR HEIFER — Society Sash.

MOST SUCCESSFUL EXHIBITOR

A Special Sash will be awarded to the most successful exhibitor in each Breed. Three points will be allotted for a first prize in each class and Fat Cattle Section pure-bred classes, two points for a second and one point for a third prize. In addition three points will be allotted for a Champion. In the event of two or more exhibitors securing an equal number of points the exhibitor gaining the greatest number of first prizes shall be the winner.

E.A. DICKINSON

& SONS

Sussex

Judge:

B. Starritt, Esq., Kelso Park, R.D., Tatura, 3616.

Stewards:

G.P.H. Wilson, Esq. P.T.B. Kelynack, Esq.
T.D. Hoban, Esq. Mrs. H. McDonnell
P.J. Western, Esq.

C1 BULL, born on or between 1st October, 1977, and 30th September, 1978 (over 12 months and not over 2 years).

1886 DALY, M.J. & PARTNERS, DALCHAYTOM POLLED NORMAN P15438 (L02P), c 9/11/77, s Dalchaytom Poll Valentine, d Dalchaytom Dukes Nora by Whydown Duke 78th.

C2 BULL, born on or between 1st October, 1975, and 30th September, 1977 (over 2 and not over 4 years).

1887 DALY, M.J. & PARTNERS, DALCHAYTOM NORTON 2nd (J1P), c 1/12/75, s Slaney Gloworm 1 d Dalchaytom Nora by Whydown Jakes 3rd.

CHAMPION BULL — Society Sash.

C3 HEIFER, born on or between 1st October, 1977, and 30th September, 1978 (over 12 months and not over 2 years).

1888 DALY, M.J. & PARTNERS, DALCHAYTOM POLL VALERIE 3rd P72644 (L01P), c 24/10/77, s Dalchaytom Poll Valentine d Dalchaytom Poll Valerie by Petworth Knight 20th.

C4 COW OR HEIFER, born on or between 1st October, 1974, and 30th September, 1977 (over 2 and not over 5 years).

No Entries

CHAMPION COW OR HEIFER — Society Sash.

MOST SUCCESSFUL EXHIBITOR

A Special Sash will be awarded to the most successful exhibitor in each Breed. Three points will be allotted for a first prize in each class and Fat Cattle Section pure-bred classes, two points for a second and one point for a third prize. In addition three points will be allotted for a Champion. In the event of two or more exhibitors securing an equal number of points the exhibitor gaining the greatest number of first prizes shall be the winner.

Poll Devon

Judge:

W.B. Thorne, Esq., Umbrella, Glen Alice, Rylstone, 2849.

Stewards:

G.P.H. Wilson, Esq. P.T.B. Kelynack, Esq.
T.D. Hoban, Esq. Mrs. H. McDonnell
P.J. Western, Esq.

C1 BULL, born on or between 1st October, 1977, and 30th September, 1978 (over 12 months and not over 2 years).

1889 CONNARD, DR. A.B., CANDLEWOOD RINGMASTER 4th (P) 466 (B17), c 26/2/78, s Strathmore PD 897 (P), d Candlewood Apricot (P) by Lister Model 72.

1890 RUSSELL, JAMES, CARNGHAM PENMATE 10th (P) (60), c 6/3/78, s Havilah Penmate d Carngham Apricot 6th by Wombramurra Passport 57th.

1891 RUSSELL, JAMES, CARNGHAM PENMATE 11th (P) (504), c 12/3/78, s Havilah Penmate d Carngham Firefly 10th by Havilah Briton 5th.

C2 BULL, born on or between 1st October, 1975, and 30th September, 1977 (over 2 and not over 4 years).
No Entries.

CHAMPION BULL — Society Sash.

C3 HEIFER, born on or between 1st October, 1977, and 30th September, 1978 (over 12 months and not over 2 years).

No Entries

C4 COW OR HEIFER, born on or between 1st October, 1974, and 30th September, 1977 (over 2 and not over 5 years).

1892 CONNARD, DR. A.B., CANDLEWOOD APRICOT (P) 767 (B1), c 20/3/75, s Lister Model 72nd (P), d Lister Apricot 203 (P) by Lister Model 59.

CHAMPION COW OR HEIFER — Society Sash.

MOST SUCCESSFUL EXHIBITOR

A Special Sash will be awarded to the most successful exhibitor in each Breed. Three points will be allotted for a first prize in each class and Fat Cattle Section pure-bred classes, two points for a second and one point for a third prize. In addition three points will be allotted for a Champion. In the event of two or more exhibitors securing an equal number of points the exhibitor gaining the greatest number of first prizes shall be the winner.

JAMES RUSSELL

Section 60 — Beef Cattle Herdsman's Competition

Judge:

G. Downey, Esq., South Boorook, Mortlake, 3272.

Stewards:

J.H.H. Sleight, Esq.
I. Starritt, Esq.
R. MacDonald, Esq.

THE SHELL BEEF CATTLE HERDSMEN'S AWARDS

Shell Herdsmen's Medallions will be presented to the Herdsmen who best prepare an animal for the Show Ring, attention being given to the manner in which it is brought before the judges. These awards are in recognition of the support given by the SHELL GROUP OF COMPANIES in sponsoring the Pre-Show Journalists' Tour.

Mr. J. W. KELLY, Eulo, Caramut, Vic., has donated \$30 to the prize money in this Competition.

Prizes: First: Shell Medallion, Society's inscribed Pewter Tankard and \$30. Second: Society's inscribed Pewter Tankard and \$10. Third: Society's inscribed Pewter Tankard and \$5.

The prize money will be paid to the Grooms concerned.

CLASS 1 - S. KILPATRICK
2 ROSIE ROSS
3 STEVEN McMEACON

CLASS 2 - 1 I. MUNRO
2 K. ALLEN
3 B. MULLIGAN

3 - 78

CATTLE

SHELL AWARDS CONDITIONS OF ENTRY AND JUDGING

1. The competitor (either male or female) must be a recognised herdsman for at least six months prior to the Show and must have prepared the stock entered for exhibition by his or her employer.
2. The exhibitor must state on the entry form the name of the recognised herdsman nominated for this competition.
3. Each competitor will be required to complete final preparation and parade before the judges one animal which must be selected from the Show Team of the exhibitor by whom the herdsman is employed.
4. Judging for this award will take place on the Triangular Lawn, at 9 a.m., on Monday, 24th September, 1979.
5. A white coat must be worn by the herdsman when parading his or her animal.

Scale of points for judging will be as under:	
Condition and preparation of animal	60
Handling of animal in ring	20
Dress and appearance of Herdsman	10
Gear (Halter, stock cane and suitability of same)	10
Total	100

CLASS

- 1 Herdsman under 21 years of age on judging day.
- 2 Herdsman 21 years and over on judging day.

ENTRY FREE.

Entries close with Cattle Superintendent at 4.30 p.m. Saturday, 22nd September, 1979.

R.A.S.V. BEEF CATTLE JUDGING CHAMPIONSHIP

Judges:

M. Doherty, Esq., Tulagi, Blighty, 2713.
D. Moyle, Esq., The Basin, Keith, 5267.
A. Gubbins, Esq., Barongarook West, 3249.

Stewards:

J.H.H. Sleigh, Esq. I. Starritt, Esq.
I. Starritt, Esq. P. Sutherland, Esq.
M. Alberni, Esq. B. Miskin, Esq.
D. Sleigh, Esq.

A Beef Cattle Judging Demonstration and Competition will take place on the Triangular Lawn, on Sunday, 23rd September, 1979, commencing at 10.30 a.m.

The Demonstration and Competition will be conducted on Murray Grey this year. In future years different breeds will be used.

Competitors will be asked to place six bulls in the order they fancy.

The three prominent breed Judges appointed will agree on what might be termed the correct order of placing the cattle and will question the final six competitors over the P.A. system as to the reasons for their placements when determining the ultimate winner of the Competition.

Entrants should bear in mind that the Judges will award points to competitors for correctness of dress (within reason) and footwear; the manner in which Stewards (where present) are handled, and general decisiveness and ring craft.

A spokesman for the Judges' Panel will give explanations to competitors as to why the cattle were placed in the order decided upon by the Judges and at the same time will demonstrate the use of ring-craft as an aid to making correct decisions and as a methodical means of permitting spectators to understand the Judges' reasoning.

This will be a post entry competition and there is no entry fee.

Dual Purpose Breeds

Judging of Dairy Shorthorns will commence at 8.30 a.m. and Red Polls at 8.45 a.m. on Thursday, 29th September. Judging to determine the award of Champion Dairy Cow will take place at 11.00 a.m. on Friday, 21st September, in the Jersey Judging Ring, and the Dairy Shorthorn Champion Cow and Reserve Champion Cow are eligible to compete.

An animal shall not be admitted to the Show Grounds unless it is entered for exhibition, but a calf of the exhibit in a beef or dual purpose breed class may be admitted if born on or after 21st March, 1979 and is being suckled by the exhibit.

Prize money in Dual Purpose Cattle Classes 4811 and 4815 in the Dairy Shorthorn Section is presented by UNIGATE AUSTRALIA PTY. LTD., BRIDGE ROAD, DANDENONG, 3175.

Section 47 — Red Polls

Judge:

Prof. Marshall A. Mohler, Purdue Agriculture Centre, Pinney, R.R.I., Wantah, Indiana, U.S.A. 46390.

Stewards:

G.P.H. Wilson, Esq. P.T.B. Kelynack, Esq.
T.D. Hoban, Esq. Mrs. H. McDonnell
P.J. Western, Esq.

Exhibitors are advised that, in addition to reading the following conditions, they should carefully peruse the conditions of entry and exhibition which precede the first Cattle Section.

An exhibitor may enter up to four animals in any one Class, of which only two may be shown.

Judging will be in catalogue order on Thursday, 20th September, 1979, commencing at 8.45 a.m. unless otherwise advised.

Cattle entered in this Section must be registered in a recognised Red Poll Herd Book. For particulars of registration in the Red Poll Herd Book of Australia, apply to the Secretary, Australian Red Poll Society, P.O. Box 81, Manilla, N.S.W., 2346, and for particulars of cattle registered in the Herd Book of the Australian Red Poll Cattle Breeder's Association apply to the Secretary, Royal Showgrounds, Epsom Road Ascot Vale, 3032.

Cows which fail to yield 2 kg. or more or mil. in the 24 hours immediately preceding judging or in a period of 24 hours stipulated by the Society subsequent to judging shall be deemed to be dry.

Entry fee, \$12; R.A.S. of V. Members, \$6.

1st P. SLEIGH
2nd L. WESLEY
3rd P. McWILLIAM

PRIZE MONEY

Unless otherwise stated the prizes in each Class are:—First, \$10; Second, \$4; Third, \$2.

CLASS

4711 COW, born on or before 30th June, 1976, (in milk). — Prizes: \$20, \$8, \$4.

- 1893 McCARTHY, MRS. E.B. & SONS, IVYHOLME SHERRY 28918 (251), c 1/12/69, s Larkhill Grand Vintage, d Ivyholme Princess.
- 1894 McCARTHY, MRS. E.B. & SONS, BUNDALEER ISOLDA 35357 (72253), c 26/10/72, s Bundaleer Bold Crusader, d Drumclog Ivy 5th.
- 1895 LOCH SHINN STUD, SUNNY BRAE IVORY 36063 (214), c 12/1/73, s Sunny Brae Fabulous, d Sunny Brae Active.
- 1896 McCORMACK, M. & SONS, CYPRESS MERRIJIG 37327 (E57), c 5/9/73, s Cypress Brilliant, d Cypress Bush Meg.
- 1897 LOCH SHINN STUD, STRATHCONA TOPAZ 38238 (114), c 29/1/74, s Strathcona High Mark, d Strathcona Amber.
- 1898 HARMAN, BRUCE HOLDINGS, PLYMOUTH SEALIGHT 33817 (K16), c 28/4/74, s Plymouth Searover, d Dorilla Delight.
- 1899 BLAKE, I.C. & B.I., NYOKA SUNBEAM (9), c 29/9/75, s Ingleden Lamber, d Oakwood Eva 92nd.
- 1900 BEER, E.W. & E.E., PLYMOUTH MISS SEABEAUTY 43612 (M24), c 18/4/76, s Larkhill Mutiny, d Plymouth Seabeauty.

4712 HEIFER, born on or between 1st July, 1976, and 30th June, 1977 (in milk or in calf).

- 1901 McCARTHY, MRS. E.B. & SONS, DERRILEEN FLORA 44250 (33), c 6/7/76, s Floradale Gemini d Floradale Imagine.
- 1902 DOWNES, F.A., GOOROC HEIDI 44243 (68), c 26/7/76, s Woodgrove Highlander d Cranbrook Glaze.
- 1903 LOCH SHINN STUD, SUNNY BRAE MERREL 47560 (350), c 5/5/77, s Sunny Brae Jamboree, d Sunny Brae Doajiz.

4713 *COW with best vessel (Cow to be of good breed type).

Competition in this class is limited to Animals (in milk) exhibited in the ordinary Classes, and the Judge may order the exhibits to be milked dry before making the final awards.

- 1904 BEER, E.W. & E.E.
- 1905 HARMAN, BRUCE HOLDINGS.
- 1906 LOCH SHINN STUD.
- 1907 McCARTHY, MRS. E.B. & SONS.
- 1908 McCORMACK, M. & SONS.

4714 *GROUP PRIZES.— Two females with calves at foot (to be judged as a pair and calves to be born prior to entries closing). Competition for these prizes is limited to animals exhibited in the ordinary Classes. Prizes: \$20. \$15. \$5. Presented by AUSTRALIAN RED POLL CATTLE BREEDERS' ASSOCIATION.

- 1909 LOCH SHINN STUD.
- 1910 McCARTHY, MRS. E.B. & SONS.

4715 COW, born on or before 30th June, 1976 (in calf). — Prizes: \$16, \$8, \$4.

- 1911 LOCH SHINN STUD, SUNNY BRAE GINSLING 32506 (143), c 20/8/71, s Bundaleer Blockbuster, d Sunny Brae Champagne.

- 1912 MacLEAN, E. & J.E., TUMBUKA BIRDLLOVER 3992 (449), c 17/12/74, s Larkhill Butterworth, d Lynchmere Puffin.
- 1913 DOWNES, F.A., STRATHCONA ROBIN 45186 (166), c 9/2/76, s Plymouth Rover d Strathcona Elfin.

4716 HEIFER, born on or between 1st July, 1977, and 31st December, 1977.

- 1914 BEER, E.W. & E.E., PLYMOUTH JUST BOUNTEOUS 46808 (N31), c 7/7/77, s Plymouth Justman, d Plymouth Bounteous.
- 1915 McCORMACK, M. & SONS, CYPRESS BUSH WAAF 46677 (H44), c 17/8/77, s Cypress Bushranger, d Cypress Bonnie Waaf 5th.
- 1916 BLAKE, I.C. & B.I., NYOKA SUNBEAM 4th (30), c 19/9/77, s Bundaleer Noble Fair d Nyoka Sunbeam.
- 1917 McCARTHY, MRS. E.B. & SONS, DERRILEEN POLARK 47539 (52), c 19/9/77 s Tarra Lark, d Collingrove Polonium.
- 1918 McCARTHY, MRS. E.B. & SONS, DERRILEEN DIMP 47542 (56), c 5/10/77, s Cranbrook Crimper, d Derrileen Deere.

4717 HEIFER, born on or between 1st January, 1978, and 30th June, 1978.

- 1919 BEER, E.W. & E.E., PLYMOUTH JUST DAHLIA 47247 (P1), c 3/1/78, s Plymouth Justman d Plymouth Rose Blossom.
- 1920 McCARTHY, MRS. E.B. & SONS, DERRILEEN WARDBROOK 108 (62), c 28/2/78, s Cranbrook Crimper, d Floradale Reward.
- 1921 HARMAN, BRUCE HOLDINGS, CORA LYNN CLOSE VICARS DAUGHTER 48486 (14), c 8/5/78, s Kombali Jindivik, d Inglebar Cypral Maid.
- 1922 McCARTHY, MRS. E.B. & SONS, DERRILEEN JUBILEE 99 (73), c 27/5/78, s Cranbrook Crimper, d Ivyholme Diamond.
- 1923 LOCH SHINN STUD, SUNNY BRAE NOYAW 206 (393), c 20/6/78, s Sunny Brae First Rate, d Sunny Brae Fanta.
- 1924 LOCH SHINN STUD, LOCH SHINN PUZZLE 255 (30), c 28/6/78, s Sunny Brae Handsome, d Strathcona Puzzle.

4718 HEIFER, born on or between 1st July, 1978, and 30th September, 1978.

- 1925 McCARTHY, MRS. E.B. & SONS, GLENBURNIE NOBLE CRAZE (117), c 5/7/78, s Bundaleer Noblesalvo, d Bundaleer Isolda.
- 1926 LOCH SHINN STUD, LOCH SHINN DEMURE 256 (31), c 18/7/78, s Sunny Brae Handsome d Strathcona Demure.
- 1927 McCORMACK, M. & SONS, CYPRESS MERRIJIG LASS 77 (112), c 1/9/78, s Cypress Bushranger, d Cypress Merrijig.
- 1928 BLAKE, I.C. & B.I., NYOKA SUNBEAM 5th (46), c 8/9/78, s Bundaleer Noble Fair, d Nyoka Sunbeam.
- 1929 MacLEAN, E. & J.E., TUMBUKA COMMENCEMENT (814), c 17/9/78, s Larkhill Ruffian, d Meringle Epoch.
- 1930 HARMAN, BRUCE HOLDINGS, CORA LYNN CLOSE URSULAJIND 48490 (24), c 19/9/78, s Kombali Jindivik, d Plymouth Ursula.

JUNIOR CHAMPION RED POLL HEIFER.— Society's Sash and Cash prize of \$10, presented by STEER ENGINEERING PTY. LTD., 218 GRANGE ROAD, FAIRFIELD, for the Best Heifer born on or after 1st July, 1977.

- 1914 — **RESERVE JUNIOR CHAMPION RED POLL HEIFER**—Society's Sash.
- 1960 — **SENIOR CHAMPION RED POLL COW OR HEIFER**—Society's Sash for the Best Cow or Heifer born on or before 30th June 1977.
- 1912 — **RESERVE SENIOR CHAMPION RED POLL COW OR HEIFER**—Society's Sash.
- 1930 — **GRAND CHAMPION RED POLL COW OR HEIFER**, any age.—Society's Sash and cash prize of \$25. **PETERS ICE CREAM (VIC.) PTY. LTD., WELLINGTON ROAD, PETERSVILLE, CLAYTON**, have donated \$15 and the **AUSTRALIAN RED POLL CATTLE BREEDERS ASSOCIATION** have donated \$10. The Junior and Senior Champions shall compete for this award. A cash prize of \$6.50, also presented by **PETERS ICE CREAM (VIC.) PTY. LTD.**, will be awarded to the exhibitor of the Junior or Senior Champion Red Poll Cow or Heifer that did not gain the Grand Champion Award.

CHAMPION DAIRY COW

THE VICTORIAN FARMERS' UNION offers a trophy order and cash prize of a total value of \$130 for competition among the Red Poll, Dairy Shorthorn, Australian Illawarra Shorthorn, Ayrshire, Jersey, Guernsey and Friesian breeds. For full particulars, see end of Section 59.

1930 — **THE "S. S. CAMERON" MEMORIAL TROPHY**, valued at \$60, presented by the **AUSTRALIAN RED POLL SOCIETY (VICTORIAN BRANCH)**, will be awarded for the Junior Champion Red Poll Heifer. The trophy to be competed for in perpetuity, and the winner each year to receive a trophy Order valued at \$25, presented by the **Australian Red Poll Cattle Breeders Association**.

BULL CLASSES

4719 BULL, born on or before 30th June, 1976.

- 1931 MCCARTHY, MRS. E.B. & SONS, INGLEDEN LEANDER 14351 (786), c 21/4/71, s Ingleden Dougal, d Ingleden Francesca.
- 1932 LOCH SHINN STUD, STRATHCONA IMPERIAL 18137 (131), c 4/10/74, s Braelyn Ivan, d Strathcona Elf.
- 1933 MCCORMACK, M. & SONS, CYPRESS BALALAIKA 19030 (F21), c 7/4/75, s Cypress Brilliant, d Cypress Python.
- 1934 DOWNES, F.A., GOOROC KEVIN 19204 (56), c 14/1/76, s Strathcona Kurt, d Plymouth Rossom.

4720 BULL, born on or between 1st July, 1976, and 30th June, 1977.

- 1935 MCCARTHY, MRS. E.B. & SONS, DERRILEEN SHERPER 19675 (35), c 12/8/76, s Cranbrook Crimper, d Ivyholme Sherry.
- 1936 BLAKE, I.C. & B.I., NYOKA JAVELIN (18), c 12/3/77, s Bundaleer Noble Fair, d Ingleden Nona.

4721 BULL, born on or between 1st July, 1977, and 31st December, 1977.

- 1937 BEER, E.W. & E.E., PLYMOUTH JINMARK 20558 (N27), c 1/7/77, s Plymouth Justman, d Plymouth Linking Bevette.

- 1938 PAYNE, D.N., WOODBURN RUMANIAN 20790 (1210), c 26/8/77, s Woodburn Eupeptic, d Woodburn Rumour.
- 1939 PAYNE, D.N., WOODBURN ELPHINSTONE 20863 (1213), c 10/9/77, s Ingleden Larking, d Woodburn Lady Emily 3rd.
- 1940 MCCORMACK, M. & SONS, CYPRESS TED (H56), c 12/9/77, s Cypress Balalaika d Cypress Promise True 14th.
- 1941 MCCORMACK, M. & SONS, CYPRESS BUSH BANDIT 14 (H63), c 22/9/77, s Cypress Bushranger, d Cypress Fluorescent.

4722 BULL, born on or between 1st January, 1978, and 30th June, 1978.

- 1942 BLAKE, I.C. & B.I., NYOKA DOULTON 3rd (38), c 5/5/78, s Ingleden Felix, d Woodgrove Harlequin.
- 1943 MCCARTHY, MRS. E.B. & SONS, DERRILEEN HOLMER 18 (71), c 20/5/78, s Cranbrook Crimper, d Ivyholme Caprice.
- 1944 MCCARTHY, MRS. E.B. & SONS, DERRILEEN PRINCE 22 (72), c 23/5/78, s Cranbrook Crimper, d Ivyholme Princess.
- 1945 MacLEAN, E. & J.E., TUMBUKA MUSCLEMAN (807), c 25/5/78, s Tumbuka Marvel d Larkhill Butterfly.
- 1946 LOCH SHINN STUD, LOCH SHINN GIN BOY 40 (27), c 18/6/78, s Sunny Brae Handsome, d Loch Shinn Hockstep.

4723 BULL, born on or between 1st July, 1978, and 30th September, 1978.—Prizes: \$10, \$4, \$2.

A Compulsory Sweepstake of \$2 for each entry is included in this Class. Such Sweepstakes is divided into six prizes in the proportion of 36%, 24%, 16%, 12%, 8% and 4% and is added to the prize money as offered. Entry Fee and Sweepstakes, \$14; Members, \$8.

- 1947 MCCARTHY, MRS. E.B. & SONS, DERRILEEN YINNAR 27 (77), c 2/7/78, s Floradale Gemini, d Floradale Pendant.
- 1948 BEER, E.W. & E.E., PLYMOUTH JUSTREAMRKIBULL 21046 (P15), c 4/7/78, s Plymouth Justman, d Plymouth Remembrance.
- 1949 MCCARTHY, MRS. E.B. & SONS, DERRILEEN SUBLEA 25 (79), c 29/7/78, s Larkhill Substantive, d Derrileen Rubylea.
- 1950 MCCORMACK, M. & SONS, CYPRESS BALUCHI (H96), c 10/8/78, s Cypress Brilliant d Cypress Panzers Joy 3rd.

JUNIOR CHAMPION RED POLL BULL—1937 Society's Sash for the Best Bull born on or after 1st July, 1977.

RESERVE JUNIOR CHAMPION RED POLL BULL—1948 Society's Sash.

SENIOR CHAMPION RED POLL BULL—1934 Society's Sash for the Best Bull born on or before 30th June, 1977.

RESERVE SENIOR CHAMPION RED POLL BULL—1935 Society's Sash.

GRAND CHAMPION RED POLL BULL, any age.—1937 Society's Sash and cash prize of \$25, \$15 of which has been presented by **PETERS ICE CREAM (VIC.) PTY. LTD., WELLINGTON ROAD, PETERSVILLE, CLAYTON**, and \$10 has been presented by **AUSTRALIAN RED POLL CATTLE BREEDERS ASSOCIATION**. The Junior and Senior Champions shall compete for this award.

A cash prize of \$6.50, also presented by **PETERS ICE CREAM (VIC.) PTY. LTD.**, will be awarded to the exhibitor of the Junior or Senior Champion Red Poll Bull that did not gain the Grand Champion Award.

THE "ARNOLD CADDY" MEMORIAL TROPHY, valued at \$60, presented by the **AUSTRALIAN RED POLL SOCIETY (VICTORIAN BRANCH)**, will be awarded for the Junior Champion Red Poll Bull. The trophy to be competed for in perpetuity, and the winner each year to receive a trophy order valued at \$25, presented by the Australian Red Poll Cattle Breeders Association.

4724 *THE "CLIVE TOWNROW" MEMORIAL CUP (presented by Mrs. P. E. TOWNROW and FAMILY) will be offered for competition for a Group consisting of one male and two females, any age, bred by exhibitor and exhibited in the ordinary classes.

- 1-1951 BEER, E.W. & E.E.
- 1952 BLAKE, I.C. & B.I.
- 1953 LOCH SHINN STUD.
- 3-1954 MCCARTHY, MRS. E.B. & SONS
- 2-1955 MacLEAN, E. & J.E.
- 1956 McCORMACK, M. & SONS.

4725 *THE PRINCESS ROYAL CUP (presented by the **RED POLL CATTLE SOCIETY OF GREAT BRITAIN AND IRELAND**), will be offered for competition for a Group consisting of one bull (any age), one female born on or before 30th June, 1976, and one female born on or after 1st July, 1976. One female to be in milk and the other dry. Competition limited to animals exhibited in the ordinary Classes. The Princess Royal Cup will not be actually held by the winner but a trophy order valued at \$25, presented by the **AUSTRALIAN RED POLL SOCIETY (FEDERAL COUNCIL)** will be awarded to the successful exhibitor.

- 1957 BEER, E.W. & E.E.
- 1958 BLAKE, I.C. & B.I.
- 1959 LOCH SHINN STUD.
- 1960 MCCARTHY, MRS. E.B. & SONS.
- 1-1961 McCORMACK, M. & SONS.

4726 *THE "T. H. PAYNE" MEMORIAL CUP, valued at \$50 (presented by the **AUSTRALIAN RED POLL SOCIETY**), will be awarded for the Best Male and Female (any age), bred in Australia, and exhibited in the ordinary Classes. The Cup to be competed for in perpetuity, and the winner's name will be engraved on it each year. The Cup to remain the property of the Royal Agricultural Society. A trophy order valued at \$25, presented by the Australian Red Poll Cattle Breeders Association, will be awarded each year to the exhibitor of the winning pair.

- 1-1962 BEER, E.W. & E.E.
- 1963 BLAKE, I.C. & B.I.
- 2-1964 DOWNES, F.A.
- 1965 LOCH SHINN STUD.
- 1966 MCCARTHY, MRS. E.B. & SONS
- 3-1967 MacLEAN, E. & J.E.

4727 *THE STRADBROKE CHALLENGE CUP, presented by the late **RIGHT HON. THE EARL OF STRADBROKE, K.C.M.G., C.B., C.V.D., C.B.E., V.D., D.L., J.P., BART.**, WHEN GOVERNOR OF VICTORIA.—**BEST GROUP OF THREE RED POLLS:** One Bull and two Heifers, all born on or after 1st July, 1977, by the same sire and bred by exhibitor. The name of the sire to be stated on entry form. Competition is limited to animals exhibited in the ordinary Classes. The Cup is vested in the Council of the Australian Red Poll Society in perpetuity for competition amongst members of the Society, and will be awarded to the exhibitor of the winning group in this Class. A trophy order valued at \$25, presented by **AUSTRALIAN RED POLL CATTLE BREEDERS ASSOCIATION**, will be awarded each year to the winner of the Cup.

- 1-1968 BEER, E.W. & E.E., GROUP BY PLYMOUTH JUSTMAN.
- 1969 LOCH SHINN STUD, GROUP BY SUNNY BRAE HANDSOME.
- 1970 MCCARTHY, MRS. E.B. & SONS, GROUP BY CRANBROOK CRIMPER.
- 2-1971 McCORMACK, M. & SONS, GROUP BY CYPRESS BUSHRANGER.

BEST MAINTAINED TEAM First \$10 presented by **AUSTRALIAN RED POLL CATTLE BREEDERS ASSOC.**

Judging will take place daily from the opening day of the Show until the following Thursday, under the same scale of points as for the Inter-Breeds Competition. There is no entry fee and all Exhibitors' Teams will automatically compete for the prize.

E.W. & E.E. BEER

A Special Sash will be awarded to the most successful exhibitor of Breed. Three points will be allotted for a first prize in each numbered class and in the Fat Cattle Section Pure-bred classes, two points for a second and one point for a third prize. In addition two points will be allotted for Grand Champion three for Senior and Junior Champions and two for Reserve Senior and Reserve Junior Champions. In the event of two or more exhibitors securing an equal number of points the exhibitor gaining the greatest number of first prizes shall be the winner.

N.B.—For particulars of entry in Steer Classes, etc., see Fat Cattle Section 28.

E.W. & E.E. BEER

Section 48 — Dairy Shorthorns

Judge:

R.J. Scott, Esq., Mt. Buninyong, Scotsburn, 3357.

Stewards:

C.R. Kelly, Esq.,	F.E. Selwyn Scott, Esq.
P. Callahan, Esq.	W.H. Hutchinson, Esq.
G. Shanahan, Esq.	W.G. Jellis, Esq.

Exhibitors are advised that, in addition to reading the following conditions, they should carefully peruse the conditions of entry and exhibition which precede the first Cattle Section.

An exhibitor may enter up to four animals in any one Class, of which only two may be shown.

Judging will be in catalogue order on Thursday, 20th September, 1979, commencing at 8.30 a.m. unless otherwise advised.

Cattle entered in this Section must be registered in a recognised Dairy Shorthorn Herd Book. For particulars of registration in the Dairy Shorthorn Herd Book of Australia, apply to the Secretary, The Dairy Shorthorn Association of Australia, Royal Show Grounds, Epsom Road, Ascot Vale, 3032.

Dehorned cattle may be exhibited in this Section.

Cows which fail to yield 2 kg. or more of milk in the 24 hours immediately preceding judging or in a period of 24 hours stipulated by the Society subsequent to judging shall be deemed to be dry.

(For particulars of conditions in Type and Utility Classes, see end Section 59).

The DAIRY SHORTHORN ASSOCIATION OF AUSTRALIA has donated the sum of \$60 towards the prize money, in addition to the special prize of \$10 in Class 4827.

Entry fee, \$12; R.A.S. of V. Members, \$6.

PRIZE MONEY

Unless otherwise stated the prizes in each Class are:—First, \$10; Second, \$4; Third, \$2.

4811 COW, born on or before 30th June, 1973 (in milk).—Prizes: \$20. \$8. \$4.

- 1972 ISKOV, A. & SON, MORELLA PEARL 203rd 25333B (705), c 2/9/71, s Morella Gay Baron 19th, d Morella Pearl 124th.
- 1973 WILLOW PARK FARMS, WILLOW PARK BLUSH 177th (A.I.) 26485A (476), c 5/9/71, s Calstone Lord Cactus (imp.U.K.) d Willow Park Blush 128th.
- 1974 WILLOW PARK FARMS, WILLOW PARK LADY MELBA 16th(A.I.) 26563A (495), c 16/9/71, s Calstone Lord Cactus (imp.U.K.), d Willow Park Lady Melba 8th.
- 1975 WILLOW PARK FARMS, WILLOW PARK COUNTESS 173rd 29684A (590), c 28/8/72, s Willow Park Stockman 246th, d Willow Park Countess 149th.

4812 COW, born on or between 1st July, 1973, and 30th June, 1975 (in milk).—Prizes: \$20. \$8. \$4.

- 1976 ISKOV, A. & SON, MORELLA JEWEL 59th (A.I.) 28811A (831), c 24/4/74, s Kinsel Lord Barrington, d Morella Jewel 47th.
- 1977 WILLOW PARK FARMS, WILLOW PARK COUNTESS 182nd 30469A (784), c 21/8/74, s Willow Park Lord Cactus 29th, d Willow Park Countess 149th.
- 1978 WILLOW PARK FARMS, WILLOW PARK MOSS ROSE 212th 30478A (803), c 6/9/74, s Willow Park Charming Duke 2nd, d Willow Park Moss Rose 178th.
- 1979 TWAMLEY, R. & SONS, GLEN PARK RUBY 23rd (T) (222), c 10/9/74, s Willow Park Stockman 351st d Glen Park Ruby 21st
- 1980 HOWE, R.S. & P.M., BONNIE VIEW DUCHESS 114th (A.I.) 30035A (117), c 27/10/74, s Kinsel Lord Barrington, d Bonnie View Duchess 74th.
- 1981 WILLOW PARK FARMS, WILLOW PARK DUCHESS 266th 30508A (857), c 15/12/74, s Willow Park Lord Cactus 22nd, d Willow Park Duchess 248th.

4813 COW, born on or between 1st July, 1975, and 30th June, 1976 (in milk).—Prizes: \$16, \$8, \$4.

- 1982 WILSON, H.C. & K.M., BLUE HILLS ROANY 16th 31034C (260), c 20/8/75, s Willow Park Lord Darlington 3rd, d Oakland Roany 2nd.
- 1983 WILLOW PARK FARMS, WILLOW PARK MOSS ROSE 221st 31234A (911), c 27/8/75, s Willow Park Stockman 211th d Willow Park Moss Rose 191st.
- 1984 WILLOW PARK FARMS, WILLOW PARK BLUSH 220th 31236A (913), c 3/9/75, s Willow Park Stockman 211th d Willow Park Blush 168th.

4814 HEIFER, born on or between 1st July, 1976, and 31st March, 1977 (in milk).

- 1985 WILLOW PARK FARMS, WILLOW PARK BLUSH 226th 32359A (996), c 15/8/76, s Willow Park Stockman 211th, d Willow Park Blush 187th.
- 1986 WILSON, H.C. & K.M., BLUE HILLS JEWEL 25th 31871A (308), c 4/9/76, s Morella Lord Barrington 15th, d Blue Hills Jewel 12th.
- 1987 WILLOW PARK FARMS, WILLOW PARK BLUSH 232nd (A.I.) 32478A (41), c 14/9/76, s Willow Park Wild Stockman 85th, d Willow Park Blush 175th.
- 1988 ISKOV, A. & SON, MORELLA PEARL 272nd 32159A (938), c 29/9/76, s Morella Lord Barrington 9th, d Morella Pearl 234th.
- 1989 RUMLER BROS., PINE VALE WHITEY 9th 32558C (248), c 2/10/76, s Willow Park Lord Cactus 29th, d Pine Vale Whitey 2nd. Agent: A.S.S. & L.
- 1990 WILLOW PARK FARMS, WILLOW PARK LADY MELBA 30th 32483A (57), c 15/10/76, s Willow Park Stockman 211th d Willow Park Lady Melba 11th.
- 1991 WILSON, H.C. & K.M., BLUE HILLS BEAUTY 29th 32408A (330), c 25/10/76, s Morella Lord Barrington 15th d Blue Hills Beauty 15th.
- 1992 WILLOW PARK FARMS, WILLOW PARK BLUSH 237th 32708A (70), c 17/1/77, s Willow Park Stockman 211th, d Willow Park Blush 136th.
- 1993 HOWE, R.S. & P.M., BONNIE VIEW WILD ROSE 70th (A.I.) 32760A (256), c 20/3/77, s Orgreave Valiant, d Bonnie View Wild Rose 43rd.
- 1994 TWAMLEY, R. & SONS, BONNIE VIEW MOSS ROSE 148th 32761A (257), c 21/3/77, s Orgreave Valiant, d Bonnie View Moss Rose 80th.

4815 HEIFER, born on or between 1st April, 1977, and 30th September, 1977 (in milk).

- 1995 WILSON, H.C. & K.M., BLUE HILLS GAY ROSE 9th 32755A (341), c 29/4/77, s Morella Lord Barrington 15th, d Blue Hills Gay Rose 5th. Agent: A.S.S. & L.
- 1996 HOWE, R.S. & P.M., BONNIE VIEW BUTTERFLY 36th (A.I.) 32770C (274), c 8/7/77, s Orgreave Valiant, d Bonnie View Butterfly 24th.
- 1997 HOWE, R.S. & P.M., BONNIE VIEW MOSS ROSE 152nd (A.I.) 33348A (283), c 11/8/77, s Orgreave Valiant d Bonnie View Moss Rose 85th.

1-1981
2-1980

CATTLE

3 - 83

4816 COW, born on or before 30th June, 1973 (in calf).

- 1998 HOWE, R.S. & P.M., BONNIE VIEW DUCHESS 84th 23167A (901), c 20/7/71, s Willow Park Gay Baron 85th, d Bonnie View Duchess 46th.
- 1999 RUMLER BROS., PINE VALE PRINCESS 10th 25993A (119), c 3/10/71, s Willow Park Stockman 239th, d Morella Pearl 102nd.
- 2000 ISKOV, A. & SON, MORELLA PEARL 209th 25339A (722), c 13/10/71, s Willow Park Stockman 93rd d Morella Pearl 161st.
- 2001 WILLOW PARK FARMS, WILLOW PARK LADY BARRINGTON 46th 29709A (552), c 3/5/72 s Willow Park Stockman 246th d Willow Park Lady Barrington 23rd.
- 2002 WILLOW PARK FARMS, WILLOW PARK RED ROSE 131st (A.I.) 29754 (628), c 13/10/72, s Calstone Lord Cactus (imp.U.K.), d Willow Park Red Rose 68th.

4817 COW, born on or between 1st July, 1973, and 30th June, 1975 (in calf).

- 2003 HOWE, R.S. & P.M., BONNIE VIEW COUNTESS 45th (A.I.) 27024A (26), c 22/9/73, s Kinsel Lord Barrington, d Bonnie View Countess 30th.
- 2004 FRY, N.R. & L.M., TURRAMURRA SYLVIE 30th (A.I.) 29588A (196), c 10/8/74, s Kinsel Lord Barrington, d Turramurra Sylvie 10th.
- 2005 ISKOV, A. & SON, MORELLA PEARL 239th (A.I.) 28838A (833), c 8/9/74, s Kinsel Lord Barrington, d Morella Pearl 181st.

4818 COW, born on or between 1st July, 1975, and 30th June, 1976 (in calf).

- 2006 FRY, N.R. & L.M., TURRAMURRA LADY 16th 31378A (192), c 1/7/75, s Willow Park Lord Cactus 34th, d Turramurra Lady 4th.
- 2007 WILSON, H.C. & K.M., BLUE HILLS GAY DAISY 4th 31456C (282), c 14/10/75, s Morella Lord Barrington 15th d Oakland Gay Daisy 8th.

4819 HEIFER, born on or between 1st July, 1976, and 31st March, 1977 (in calf).

- 2008 WILLOW PARK FARMS, WILLOW PARK COUNTESS 199th 32371A (11), c 25/8/76, s Willow Park Charming Duke 19th d Willow Park Countess 173rd.
- 2009 WILLOW PARK FARMS, WILLOW PARK DAINTY 99th 32474A (29), c 6/9/76, s Willow Park Stockman 211th, d Willow Park Dainty 69th.
- 2010 RUMLER BROS., PINE VALE MELBA 9th 32549B (239), c 10/9/76, s Willow Park Lord Cactus 29th d Pine Vale Melba 5th.
- 2011 FRY, N.R. & L.M., TURRAMURRA PRINCESS 16th 32470A (222), c 23/9/76, s Willow Park Lord Cactus 34th, d Turramurra Princess 5th.
- 2012 RUMLER BROS., PINE VALE DUCHESS 13th 32559A (249), c 5/10/76, s Willow Park Lord Cactus 29th, d Pine Vale Duchess 3rd.
- 2013 FRY, N.R. & L.M., TURRAMURRA DUCHESS 10th 32471B (223), c 17/12/76, s Willow Park Lord Cactus 34th, d Turramurra Duchess 5th.

- 2014 ISKOV, A. & SON, MORELLA DUCHESS 24th 32694A (947), c 15/2/77, s Morella Lord Barrington 9th, d Morella Duchess 19th.

4820 HEIFER, born on or between 1st April, 1977, and 30th September, 1977 (not in milk and not necessarily in calf).

- 2015 WILSON, H.C. & K.M., BLUE HILLS GAY ROSE 8th 32753B (338), c 15/4/77, s Morella Lord Barrington 15th d Blue Hills Gay Rose 6th. Agent: Estates.
- 2016 WILLOW PARK FARMS, WILLOW PARK LADY MELBA 34th 32719A (94), c 12/5/77, s Willow Park Stockman 410th, d Willow Park Lady Melba 20th.
- 2017 WILLOW PARK FARMS, WILLOW PARK DUCHESS 271st (T), 32720A (96), c 12/5/77, s Willow Park Stockman 211th, d Willow Park Duchess 249th.
- 2018 HOWE, R.S. & P.M., BONNIE VIEW MOSS ROSE 150th (A.I.) 32769A (273), c 21/5/77 s Orgreave Valiant, d Bonnie View Moss Rose 104th.
- 2019 WILSON, H.C. & K.M., BLUE HILLS PEARL 24th 33076A (344), c 13/8/77, s Morella Lord Barrington 15th d Blue Hills Pearl 16th.
- 2020 TWAMLEY, R. & SONS, GLEN PARK COUNTESS 2nd 33187A (241), c 21/9/77, s Willow Park Stockman 351st d Willow Park Countess 174th.

4821 HEIFER, born on or between 1st October, 1977, and 31st December, 1977.

- 2021 HOWE, R.S. & P.M., BONNIE VIEW MOSS ROSE 155th (A.I.) 33361A (300), c 3/10/77, s Orgreave Valiant, d Bonnie View Moss Rose 71st.
- 2022 WILSON, H.C. & K.M., BLUE HILLS LADY MELBA 18th 33123A (363), c 16/10/77, s Willow Park Lord Darlington 3rd d Blue Hills Lady Melba 8th.
- 2023 DOUGLAS, M. & I., BLUE HILLS LADY MELBA 19th 33124A (364), c 17/10/77, s Morella Lord Barrington 15th, d Blue Hills Lady Melba 13th.
- 2024 WILSON, H.C. & K.M., BLUE HILLS LADY BARRINGTON 6th 33127A (370), c 8/11/77, s Morella Lord Barrington 15th, d Blue Hills Lady Barrington 3rd.
- 2025 YULLUNDY PASTORAL CO., YULLUNDY BLUSH 20th (P) 33446A (456), c 2/12/77, s Yullundry Wild Stockman 17th (P) by Yullundry Blush 2nd.
- 2026 YULLUNDY PASTORAL CO., YULLUNDY SALLY ROSE 24th (P) 33447A (457), c 19/12/77, s Yullundry Wild Stockman 17th (P) d Yullundry Sally Rose 9th.

4822 HEIFER, born on or between 1st January, 1978, and 30th June, 1978.

- 2027 YULLUNDY PASTORAL CO., YULLUNDY MOSS ROSE 23rd (P) 33453A (464), c 7/4/78, s Yullundry Wild Stockman 17th (P) d Yullundry Moss Rose 5th.
- 2028 RUMLER BROS., PINE VALE DUCHESS 14th 33531A (265), c 19/4/78, s Pine Vale Stockman 39th, d Pine Vale Duchess 4th.
- 2029 FRY, N.R. & L.M., TURRAMURRA SYLVIE 48th 33552A (238), c 20/4/78, s Turramurra Premier, d Turramurra Sylvie 30th.

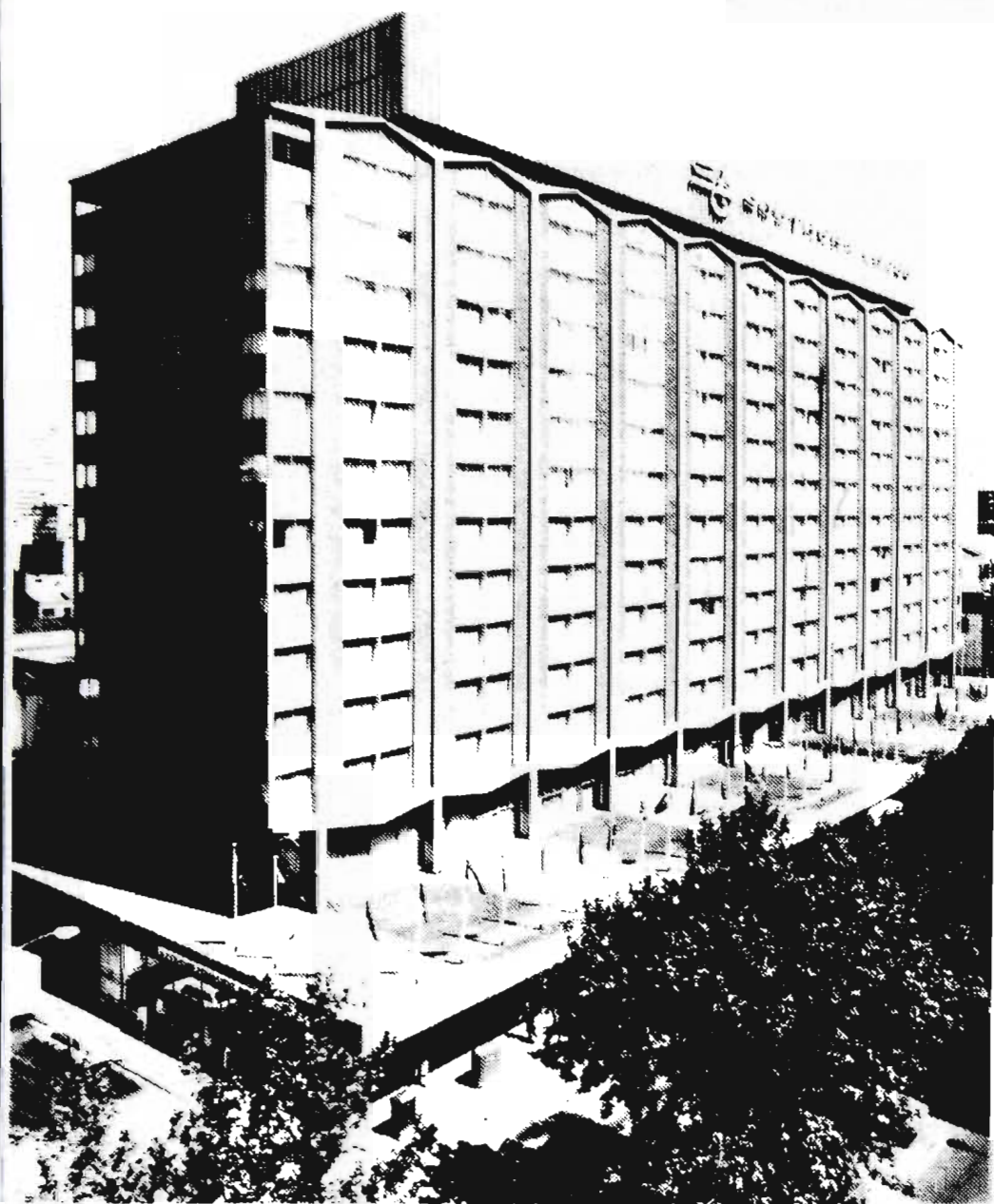

**SOUTHERN
CROSS
HOTEL**

**131 Exhibition St.,
Melbourne
Phone: (03) 63 0221**

- ★ **426 Rooms — Fully Air Conditioned**
- ★ **9 Function Rooms — catering for between 10 and 1000 people**
- ★ **All rooms including Function Rooms, currently being completely refurbished**
- ★ **The 1979 SUN COUNTRY SHOW GIRL will be accommodated at THE SOUTHERN CROSS during her stay for the Royal Melbourne Show**

- 2030 FRY, N.R. & L.M., TURRAMURRA CHERRIE 33557A (245), c 21/5/78, s Willow Park Stockman 143rd, d Lubra Bend Cherrie 31st.
- 2031 TWAMLEY, R. & SONS, GLEN PARK KATE 11th 34042C (247), c 30/6/78, s Willow Park Stockman 351st d Glen Park Kate 9th.

JUNIOR CHAMPION DAIRY SHORTHORN HEIFER.—Society's Sash and **JOHN ATKINSON MEMORIAL TROPHY**, valued at \$25, presented by Mrs. I. Atkinson for the Best Heifer born on or after 1st April, 1977. A CASH PRIZE of \$10, presented by **STEER ENGINEERING PTY. LTD., 218 GRANGE ROAD, FAIRFIELD**, will be awarded to the exhibitor of the Junior Champion Dairy Shorthorn Heifer.

RESERVE JUNIOR CHAMPION DAIRY SHORTHORN HEIFER.—Society's Sash.

SENIOR CHAMPION DAIRY SHORTHORN COW OR HEIFER.—Society's Sash for the Best Cow or Heifer born on or before 31st March, 1977.

RESERVE SENIOR CHAMPION DAIRY SHORTHORN COW OR HEIFER.—Society's Sash.

GRAND CHAMPION DAIRY SHORTHORN COW OR HEIFER, any age.—Society's Sash, Trophy valued at \$50, presented by The Estate of **RUSSELL N. STOKES**, Lubra Bend, Yarra Glen, and cash prize of \$15, presented by **PETERS ICE CREAM (VIC.) PTY. LTD., WELLINGTON ROAD, PETERSVILLE, CLAYTON**. The Junior and Senior Champions shall compete for this award.

A cash prize of \$6.50, also presented by **PETERS ICE CREAM (VIC.) PTY. LTD.**, will be awarded to the exhibitor of the Junior or Senior Champion Dairy Shorthorn Cow or Heifer that did not gain the Grand Champion Award.

A **SILVER ROSE BOWL**, valued at £250 (stg), presented in 1971 by the **SHORTHORN SOCIETY OF THE UNITED KINGDOM OF GREAT BRITAIN AND IRELAND**, to commemorate the Golden Jubilee of the Dairy Shorthorn Association of Australia, will be awarded to the exhibitor of the Grand Champion Dairy Shorthorn Cow or Heifer. The Trophy to be competed for in perpetuity and the winning animal and the exhibitor's name to be engraved on it each year. The Trophy to remain the property of the Dairy Shorthorn Association of Australia. The winner shall have the right to retain the Trophy until just prior to the next Royal Show.

CHAMPION DAIRY COW

THE VICTORIAN FARMERS' UNION offers a trophy order and cash prize of a total value of \$130 for competition among the Red Poll, Dairy Shorthorn, Australian Illawarra Shorthorn, Ayrshire, Jersey, Guernsey and Friesian breeds. For full particulars see end of Section 59.

TYPE AND UTILITY CLASSES

In all cases where the tests are other than those of the Victorian Government Herd Test or Accreditation Schemes, certificates issued by the Department or organisation which conducted the tests, must accompany the entry forms except in the instance of the H.I.O.V., when the herd test identity number will suffice. The H.I.O.V. now recognizes the Farmer Collection System for Herd Testing but for the purposes for entry in milk and butterfat production Classes only supervised testing will be recognized. For full conditions of entry in these Classes see end of Section 59.

company the entry forms except in the instance of the H.I.O.V., when the herd test identity number will suffice. The H.I.O.V. now recognizes the Farmer Collection System for Herd Testing but for the purposes for entry in milk and butterfat production Classes only supervised testing will be recognized. For full conditions of entry in these Classes see end of Section 59.

4823 *TYPE AND UTILITY COW, 4 years old or Mature Standard. Four year olds to have yielded not less than 180 kg. butter fat and mature cows not less than 200 kg.—Prizes: \$8, \$4, \$2.

No Entry

4824 *TYPE AND UTILITY COW, 2 and 3 year old standards. Two years old to have yielded not less than 150 kg. butter fat and three year olds not less than 160 kg.—Prizes: \$8, \$4, \$2.

No Entry

4825 *TYPE AND UTILITY COW, any age, in milk or dry which prior to 1st July preceding the Show has produced 1,400 kg. or more butter fat in her lifetime.—Prizes: \$8, \$4, \$2.

No Entry

4826 *COW, with best vessel, born on or before 30th June, 1976 (cow to be of good breed type). A Trophy valued at \$13, presented by **WILLOW PARK FARMS, Willow Park, Swan Hill**, will be awarded to the winner of this Class. Competition is limited to animals exhibited in the ordinary Classes and the Judge may order the exhibits to be milked dry before making the final award.

2032 HOWE, R.S. & P.M.

2033 ISKOV, A. & SON.

2034 WILLOW PARK FARMS.

2035 WILLOW PARK FARMS.

2036 WILSON, H.C. & K.M.

4827 *HEIFER, with best vessel born on or after 1st July, 1976 (heifer to be of good breed type). A Trophy valued at \$10, presented by the **DAIRY SHORTHORN ASSOCIATION OF AUSTRALIA**, will be awarded to the winner of this Class. Competition is limited to animals exhibited in the ordinary Classes and the Judge may order the exhibits to be milked dry before making the final award.

2037 ISKOV, A. & SON.

2038 HOWE, R.S. & P.M.

2039 WILLOW PARK FARMS.

2040 WILLOW PARK FARMS.

2041 WILSON, H.C. & K.M.

4828 *GROUP PRIZES: Three females by the same sire, not necessarily bred by exhibitor. The name of the sire to be given on the entry form. Competition is limited to animals exhibited in the ordinary classes. Prizes: \$8,

\$4, \$2. A Trophy valued at \$20, presented by R. S. & P. M. HOWE, "BONNIE VIEW" DROUIN, will also be awarded to the winner of this class.

- 2- 2042 HOWE, R.S. & P.M., GROUP BY ORGREAVE VALIANT.
 1- 2043 WILLOW PARK FARMS, GROUP BY WILLOW PARK STOCKMAN 211th.
 3- 2044 WILSON, H.C. & K.M., GROUP BY MORELLA LORD BARRINGTON 15th.

4829 *COW AND HER DAUGHTER, any age owned by the one exhibitor. Competition is limited to animals exhibited in the ordinary Classes. NOTE.—Only one combination of cow and daughter can compete. A Trophy valued at \$10.50, presented by I. R. McDONALD, Esq., Tarlita, via Castlemaine, will be awarded to the winner of this Class.

- 1- 2045 FRY, N.R. & L.M.
 2046 WILLOW PARK FARMS.

4830 BULL, born on or before 30th June, 1976.

- 2047 WILSON, H.C. & K.M., MORELLA LORD BARRINGTON 15th (A.I.) 14983A (798), c 10/9/73, s Kinsel Lord Barrington d Morella Pearl 125th.
 3
 2048 YULLUNDY PASTORAL CO., YULLUNDY WILD STOCKMAN 29th (P) 16056A (301), c 20/5/75, s Willow Park Wild Stockman 89th, d Yullundry Melba.
 2049 WILSON, H.C. & K.M., WILLOW PARK MOSS TROOPER 5th 15835A (930), c 13/9/75, s Twells Moss Trooper 4th, d Willow Park Blush 133rd.
 Agent: Estates.
 2050 FRY, N.R. & L.M., TURRAMURRA CACTUS 2nd 15960C (198), c 24/2/76, s Willow Park Lord Cactus 34th, d Turramurra Duchess 5th.
 1
 Agent: Estates.
 2051 YULLUNDY PASTORAL CO., YULLUNDY POLL STOCKMAN 8th (P) 15975A (358), c 3/5/76, s Yullundry Wild Stockman 17th d Yullundry Red Rose 3rd.
 2

4831 BULL, born on or between 1st July, 1976, and 31st March, 1977.

- 2052 WILLOW PARK FARMS, WILLOW PARK SENATOR 34th 16163A (72), c 1/2/77, s Willow Park Stockman 211th, d Willow Park Blush 128th.
 1

4832 BULL, born on or between 1st April, 1977, and 31st August, 1977.

- 2053 WILLOW PARK FARMS, WILLOW PARK SENATOR 27th (T) 16175A (95), c 12/5/77, s Willow Park Stockman 211th, d Willow Park Duchess 249th.
 2
 2054 ISKOV, A. & SON, MORELLA LORD CACTUS 5th 16209A (961), c 1/6/77, s Morella Lord Cactus, d Morella Pearl 229th.
 3
 2055 HOWE, R.S. & P.M., BONNIE VIEW VALIANT 13th (A.I.) 16322A (280), c 1/8/77, s Orgreave Valiant, d Bonnie View Duchess 75th.
 1

4833 BULL, born on or between 1st September, 1977, and 31st March, 1978.

- 2056 WILLOW PARK FARMS, WILLOW PARK PREMIER 14th 16310A (120), c 11/9/77, s Henshallbrook Premier (imp.U.K.) d Willow Park Moss Rose 195th.
 1
 2057 WILLOW PARK FARMS, WILLOW PARK SENATOR 45th 16319A (140), c 22/9/77, s Willow Park Stockman 211th, d Willow Park Duchess 264th.
 2058 WILSON, H.C. & K.M., BLUE HILLS LORD BARRINGTON 12th 16291C (365), c 22/10/77, s Morella Lord Barrington 15th d Blue Hills Beauty 13th
 Agent: Estates.
 2059 WILLOW PARK FARMS, WILLOW PARK STOCKMAN 428th 16337A (161), c 17/1/78, s Willow Park Stockman 410th d Willow Park Blush 159th.
 2
 2060 TWAMLEY, R. & SONS, LUBRA BEND LORD YORK 27th 16345A (166), c 20/2/78, s Streetly Lord York 19th C.H.B. d Lubra Bend Gloria 30th.
 2061 ISKOV, A. & SON, MORELLA DEPUTY (P) 16347A (990), c 5/3/78, s Yullundry Wild Stockman 17th (P), d Morella Princess Gwenda 65th.
 3

4834 BULL, born on or between 1st April, 1978, and 30th June, 1978.

- 2062 RUMLER BROS., PINE VALE STOCKMAN 56th 16348A (263), c 14/4/78, s Pine Vale Stockman 39th, d Pine Vale Pearl 10th.
 2
 Agent: A.S.S. & L.
 2063 RUMLER BROS., PINE VALE STOCKMAN 57th 16349A (264), c 19/4/78, s Pine Vale Stockman 39th, d Pine Vale Jewel 3rd
 3
 Agent: A.S.S. & L.
 2064 FRY, N.R. & L.M., TURRAMURRA STOCKMAN 23rd 16355A (239), c 3/5/78, s Willow Park Stockman 143rd, d Turramurra Princess 7th.
 Agent: Estates.
 2065 HOWE, R.S. & P.M., BONNIE VIEW VALIANT 23rd (A.I.) 16385A (325), c 14/5/78, s Orgreave Valiant, d Bonnie View Moss Rose 104th.
 1
 2066 WILLOW PARK FARMS, WILLOW PARK DARLINGTON AIRDRIE (177), c 7/6/78, s Seckington Darlington Airdrie (imp. U.K.) d Willow Park Countess 139th.
 2067 WILSON, H.C. & K.M., BLUE HILLS MOSS TROOPER 2nd 16374A (382), c 30/6/78, s Willow Park Moss Trooper 5th, d Blue Hills Waratah 4th.

4835 BULL, born on or between 1st July, 1978, and 30th September, 1978.

- 2068 WILSON, H.C. & K.M., BLUE HILLS MOSS TROOPER 3rd 16375A (385), c 3/7/78, s Willow Park Moss Trooper 5th, d Blue Hills Beauty 20th.
 2
 2069 WILSON, H.C. & K.M., BLUE HILLS LORD BARRINGTON 15th 16377A (388), c 11/7/78, s Morella Lord Barrington 15th, d Blue Hills Gay Pearl.
 1
 Agent: A.S.S. & L.
 2070 HOWE, R.S. & P.M., BONNIE VIEW VALIANT 28th (A.I.) (351), c 3/9/78, s Orgreave Valiant, d Bonnie View Duchess 111th.

2071 WILLOW PARK FARMS, WILLOW PARK DARLINGTON AIRDRIE 10th (221), c 18/9/78, s Seckington Darlington Airdrie (imp. U.K.), d Willow Park Countess 188th.

2065 JUNIOR CHAMPION DAIRY SHORTHORN BULL.—Society's Sash for the Best Bull born on or after 1st September, 1977.

2056 RESERVE JUNIOR CHAMPION DAIRY SHORTHORN BULL.—Society's Sash.

2052 SENIOR CHAMPION DAIRY SHORTHORN BULL.—Society's Sash for the Best Bull born on or before 31st August, 1977.

2050 RESERVE SENIOR CHAMPION DAIRY SHORTHORN BULL.—Society's Sash.

2052 GRAND CHAMPION DAIRY SHORTHORN BULL, any age.—Society's Sash, Trophy valued at \$15 presented by the **PRESIDENT of the DAIRY SHORTHORN ASSOCIATION OF AUSTRALIA (A. ISKOV, Esq.)**, and cash prize of \$15, presented by **PETERS ICE CREAM (VIC.) PTY. LTD., WELLINGTON ROAD, PETERSVILLE, CLAYTON.** The Junior and Senior Champions shall compete for this award.

A cash prize of \$6.50, also presented by **PETERS ICE CREAM (VIC.) PTY. LTD.**, will be awarded to the exhibitor of the Junior or Senior Champion Dairy Shorthorn Bull that did not gain the Grand Champion Award.

4836 *GROUP PRIZES: One male and two females, any age, bred by exhibitor. Competition for these prizes is limited to animals exhibited in ordinary Classes.—Prizes: \$8, \$4, \$2.

2072 HOWE, R.S. & P.M.

2073 ISKOV, A. & SON.

2074 WILLOW PARK FARMS.

2075 YULLUNDY PASTORAL CO.

4837 *GROUP PRIZES: One male (born on or after 1st September, 1977) and two females (born on or after 1st April, 1977), bred by exhibitor. Competition for these prizes is limited to animals exhibited in the ordinary Classes.—Prizes: \$8, \$4, \$2.

2076 HOWE, R.S. & P.M.

2077 WILLOW PARK FARMS.

2078 WILSON, H.C. & K.M.

N.B.—For particulars of entry in Steer Classes, etc., see Fat Cattle Section 28.

Index to Exhibitors in Beef, Dual Purpose and Fat Cattle Sections

A

ADAMS, C.M. & A. & SON, The Anchorage, Mansfield, 3722. (Poll Hereford). — 752, 781, 785, 936, 940, 1010, 1029.

Adams, W.J. & D.G., Kymbrae, R.M.B. 416, Donald, 3480. (Murray Grey). — 1567.

Ahern, A.P., 213 Hare Street, Echuca, 3625. (Simmental). — 1683, 1731.

Ahern, J.J., Arran Doon Stud, 53 The Corso Parkdale, 3194. (Fat Cattle). — 124, 194. (Angus). — 1055, 1058, 1059, 1103, 1114, 1125, 1129, 1141, 1157, 1165, 1208, 1256, 1268.

Alberni Bros., McGregor Road, Pakenham, 3810. (Beef Shorthorn). — 337, 347, 369, 398, 423, 431. (Poll Shorthorn). — 540, 444, 456, 557.

Allen, E.C. & Sons, P.O. Box 225, Berwick, 3806. (Fat Cattle). — 34, 35, 59, 60, 165, 220. (Galloway). — 1341, 1342, 1343, 1344, 1351, 1360, 1361, 1380, 1385, 1387, 1394, 1400.

Allen, K.A. & D.Y., Hillsmeade, Cranbourne Road, Narre Warren, 3805. (Galloway). — 1372, 1373.

Allen, P.K. & C.J., Ballina Hereford Stud, P.O. Box 66, West Wyalong, 2671. (Hereford). — 576, 594, 598, 608, 619, 627, 628, 632, 663, 664, 680, 683, 696, 698, 700, 704, 712, 718, 719, 729, 730.

Allen, R.J. & P.J. Hotton, Lot 1, Milners Road, Lauching Place, 3139. (Devon). — 1812, 1813, 1814.

Allthill, P.B. 107, Colac, 3250. (Fat Cattle). — 83, 221, 288. (Limousin). — 1827, 1828, 1839.

Anderson Pastoral Co., M.S. 499, Toowoomba, 4350. (Poll Hereford). — 744, 747, 773, 863, 887, 899, 934, 981, 1011.

Angliss, W.A., Marnong, Donnybrook, 3652. (Poll Hereford). — 856, 866, 893.

Ardno Hereford Stud, Terinallum, Darlington, 3271. (Fat Cattle). — 36. (Hereford). — 570, 574, 601, 604, 620, 653, 654, 661, 665, 688, 691, 697, 705, 713, 715, 720, 731, 732.

Arjaym Hereford Stud, 112 Main Street, Lilydale, 3140. (Hereford). — 572, 597, 687, 695, 711, 716, 721, 733.

Ashley, David, Coliban Park Road, Redesdale, 3444. (Beef Shorthorn). — 309, 321, 364, 400, 409, 417, 422.

Avalon Park Simmentals, P.O. Box 79, Yea, 3717. (Simmental). — 1736, 1739, 1753.

B

BAHRE, PTY. LTD., P.O. Box 88, Wandin, 3139. (Hereford). — 580, 586, 658, 659, 679, 701, 702.

Balderstone Pastoral Co., Ingleton, Hexham, 3273. (Beef Shorthorn). — 313, 328, 376, 383, 385, 424, 432.

Banksea Beef, P.O. Box 487, Burnie, 7320. (Hereford). — 615.

Barlee, H. & Co., P.O. Box 52, Khancoban, 2642. (Murray Grey). — 1508, 1514, 1519, 1521, 1522, 1563.

Barnallan Chianina Stud, 9-11 Vincent Street, Glen Iris, 3146. (Chianina). — 1864, 1866, 1868, 1870.

- Barr Smith, R.M., Mount William, Willaura, 3291. (Fat Cattle). - 262, 300.
- Barwick, David, Overdale, Kilmore East, 3601. (Santa Gertrudis). - 1303.
- Barwidgee Angus Stud, Caramut, 3274. (Angus). - 1074, 1075, 1145, 1152, 1158, 1166, 1178, 1190, 1203, 1218, 1227, 1238, 1240, 1248, 1250, 1257, 1269.
- Bateman, E.G.T. & B.C., Fairview, Rockley, 2795. (Murray Grey). - 1451, 1614.
- Bauer, P.J. & Mrs. T., 40 Dickens Street, Lalor, 3075. (South Devon). - 1819.
- Bayron Park Murray Grey Stud, 1A Velra Avenue, Murrumbeena, 3163. (Murray Grey). - 1405.
- Beer, E.W. & E.E., Plymouth, Terricks Road, McEvoy's, via Echuca, 3625. (Red Poll). - 1900, 1904, 1914, 1919, 1937, 1948, 1951, 1957, 1962, 1968.
- Bell & Lay Pty. Ltd., Riversdale Road, Yarra Junction, 3797. (Poll Hereford). - 848.
- Belmont Park Belted Galloway Stud, 8 Begg Street, Horsham, 3400. (Belted Galloway). - 1848, 1850, 1852, 1854.
- Belvedere Park Stud, 13 Gruvere Court, East Ivanhoe, 3079. (Chianina). - 1860, 1867, 1869.
- Bergin, B.J., P.O. Box 134, Sunbury, 3429. (Murray Grey). - 1452, 1488, 1489.
- Bidgood Partners, Santa Glen, P.B. 106, Wodonga, 3690. (Fat Cattle). - 222, 223.
- Big Sur Santa Gertrudis Stud, Walgrove, Yass, 2582. (Santa Gertrudis). - 1281, 1283, 1288, 1289, 1291, 1292, 1293, 1297, 1300, 1301, 1309, 1316, 1323, 1328.
- Bishop, Drs. J.W. & M., 10 Wallace Street, Newtown, Geelong, 3220. (Simmental). - 1685, 1727.
- Black, J.A. & Co. & Jomar Partnership, C/- Woorndoo Pastoral Co., Fairview, Dunkeld, 3294. (Poll Hereford). - 802, 810.
- Blake, I.C. & B.I., Box 19, Parilla, 5303. (Red Poll). - 1899, 1916, 1928, 1936, 1942, 1952, 1958, 1963.
- Bongiorno, Dr. J.J., 364 Bridge Road, Richmond, 3121. (Fat Cattle). - 84, 103, 125, 195.
- Boongarry Stud, P.O. Box 99, Seymour, 3660. (Santa Gertrudis). - 1284, 1287, 1298, 1304, 1305, 1308, 1310, 1312, 1314, 1318, 1321, 1322, 1324, 1325, 1329, 1330.
- Booth, R. & L. Pty. Ltd., Landscape South, Tallarook, 3659. (Hereford). - 575, 583, 584, 625, 629, 635, 666.
- Boothby, M.B. & V.A., R.M.B. 4721, Wangaratta, 3678. (Fat Cattle). - 37, 126. (Angus). - 1110.
- Bott, A.W. & Sons, R.S.D., Kerang, 3579. (Poll Shorthorn). - 446, 474, 501, 525, 545, 550, 558.
- Bott, J. & A.C., P.O. Box 26, Yarrawonga, 3730. (Fat Cattle). - 104, 105, 127, 128, 166, 167, 250, 251, 263, 264, 289.
- Bottomley, Estate of A.E., P.O. Box 48, Rye, 3941. (Fat Cattle). - 265.
- Boyall, D.B. & Y., Pleasant Banks, Yarrack, 3719. (Poll Hereford). - 814, 835, 964, 974.
- Bradley, K.C., I.J. & P., Delaware, Kildean Road, Winchelsea, 3141. (Poll Hereford). - 762, 857, 919.
- Bradley, M., Glenfyne W.S.D., Cobden, 3266. (Galloway). - 1336, 1366, 1375, 1392, 1395.
- Brewer, A.R. & J.A., R.M.B. 2049, Wodonga West, 3690. (Murray Grey). - 1454.
- Briant, G., Bri-Brahman & Brangus Stud, North Hallam Road, Narre Warren North, 3804. (Brangus). - 1801, 1802, 1805, 1806, 1808, 1810.
- Broadway, N.J. & Mrs. B.I., Deptford Road, Clifton Creek, 3875. (Angus). 1085, 1093, 1177, 1192, 1204.
- Brookfield Galloway Stud, Griffith Street, Port Fairy, 3284. (Galloway). - 1350, 1371, 1381, 1396.
- Bucknell, R.D. & S.M., Wangabri, Yass, 2582. (Murray Grey). - 1447, 1494, 1509, 1527, 1565, 1566, 1570, 1582.
- Budge, Mr. & Mrs. G., Limousdale, Quarry Road, Yallourn North, 3838. (Limousin). - 1840.
- Bulgary Pastoral Co., Bulgary, R.M.B. 1042, Wagga, 2650. (Angus). - 1122, 1127, 1133, 1147, 1154, 1159, 1167.
- Bunyarra Pty. Ltd., Waircoe Road, Mansfield, 3722. (Fat Cattle). - 1.
- Burston, J.M., East Mt. Ada, Benalla, 3672. (Fat Cattle). - 106, 266.
- C
- CALLAGHAN, J.J., P.O. Box 87, Kilmore, 3601. (Poll Hereford). - 822, 838, 858, 894, 920, 948, 1012, 1030.
- Camerry Park Pty. Ltd., P.O. Box 69, Monbulk, 3793. (Poll Hereford). - 758, 769, 774, 780, 812, 854, 871, 900, 917, 928, 1007, 1013, 1031, 1032.
- Cameron & Carter, 5 Kenmare Avenue, Croydon, 3616. (Limousin). - 1836, 1838.
- Cameron, M.C., Ardroy, Euroa, 3666. (Fat Cattle). - 12, 129. (Angus). - 1052, 1056, 1096, 1156, 1179, 1187, 1233, 1234, 1247, 1258, 1270.
- Cameron, N.E. & A.A. & Son, 35 Princes Highway, Port Fairy, 3284. (Fat Cattle). - 224, 267, 290.
- Canavan, J., 115 Whitehorse Road, Ringwood, 3134. (Simmental). - 1690, 1694, 1698, 1707.
- Carmody, James, Nariel, via Cudgewa, 3705. (Fat Cattle). - 2, 130.
- Charnock Hereford Stud, Rochford Farm, Rochford, 3442. (Hereford). - 593, 602, 609, 611, 613, 630, 667, 734.
- Cheyne Farms Pty. Ltd., Coorlemungle, W.S.D. Timboon, 3268. (Fat Cattle). - 225, 252.
- Childs, R.G., Wellington Farm, Narre Warren North, 3804. (Angus). - 1071, 1142, 1251.
- Chisholm, P.L. & R.M., Gnullo, Glenfyne W.S.D., Cobden, 3266. (Fat Cattle). - 85.
- Churston Park Stud, Gembrook Road, Launching Place, 3139. (Murray Grey). - 1498, 1499, 1531, 1532.
- Cloney, J.P. & P.C. Collins, Box 405, Shepparton, 3630. (Simmental). - 1746.
- Cock, Hainsworth T., Amberley Park, Buchan, 3885. (Fat Cattle). - 38, 39, 61, 62, 86, 168, 196, 226, 227, 253. (Galloway). - 1333, 1338, 1340, 1346, 1347, 1348, 1349, 1352, 1355, 1358, 1362, 1363, 1364, 1368, 1389, 1390, 1397, 1401, 1402.
- Coghlan, W.H. & Co., Ingleden Park, Griffith, 2680. (Fat Cattle). - 40, 41.
- Cook, Robert M., 18 Robinson Rd., Hawthorn, 3122. (Simmental). - 1681, 1730.
- Connard, Dr. A.B., 50 Edward Street, Sandringham, 3188. (Poll Devon). - 1889, 1892.
- Conte, Mr. & Mrs. G.D., 4/21 Champ Street, Coburg, 3058. (Charolais). - 1597, 1599, 1622, 1626, 1654, 1662.
- Coomooroo Angus Stud, Glenrowan, 3675. (Angus). - 1068, 1090, 1120, 1135, 1168, 1181, 1197, 1252, 1259.

Cooper, J.R., Nottingham Pty. Ltd., R.S.D., Muckleford, 3451. (South Devon). - 1815, 1823.

Coopersmith, F., Flowerdale Farm, Kinglake Central, 3757. (Poll Hereford). - 763, 764, 816, 875, 888, 901, 914, 952, 957, 986, 987, 1008, 1014, 1033, 1034.

Cornish, J.P. Pty. Ltd., Maneroo, Bunbartha, 3639. (Fat Cattle). - 3, 42. (Murray Grey). - 1418, 1427, 1428, 1436, 1440, 1443, 1462, 1464, 1484, 1490, 1506, 1511, 1541, 1547, 1564, 1571, 1583.

Coromby Murray Grey Stud, R.M.B. 587, Murtoa North, 3390. (Fat Cattle). - 292. (Murray Grey). - 1472.

Cotton Tree Pastoral Co., Flinders Road, Main Ridge, 3928. (Fat Cattle). - 197, 229.

Cozens, T.A., G.A.E. & W.T.A., Clifton, Anakie, Geelong, 3221. (Chianina). - 1857, 1858.

Crilly, J.A. & J.E., R.S.D., Warrenbayne, 3670. (Beef Shorthorn). - 311, 315. (Poll Shorthorn). - 440, 445, 457, 514, 521.

Crotty, B. & Y.M., Pax Hill, Craigie Road, Mornington, 3931. (Beef Shorthorn). - 318, 340, 378, 388, 404.

Croxford, Misses K. & C., 34 Bolinda Road, North Balwyn, 3104. (Angus). - 1070, 1072, 1117, 1169.

Cullen, P.A. & E.E., R.M.B. 606, Snowy Mountain Highway, Bega, 2550. (Fat Cattle). - 13, 170. (Galloway). - 1337, 1353, 1369, 1379.

Cunnington, G.L. & M.L., R.M.S. 422, Rochester, 3561. (Fat Cattle). - 171. (Murray Grey). - 1410, 1419, 1502, 1553.

Curtis, Sir Leo, 6/27 Grandview Grove, East Prahran, 3181. (Fat Cattle). - 4, 43, 78, 87, 132, 133, 172.

Curtis, Mrs. Joan, 6/27 Grandview Grove, East Prahran, 3181. (Fat Cattle). - 108.

D

DALY, M.J. & PARTNERS, Yamil, Williams Road, Mt. Eliza, 3930. (Fat Cattle). - 198. (Sussex). - 1886, 1887, 1888.

Davie, R.S. & A., Bimbadeen, Ventnor, Phillip Island, 3922. (Fat Cattle). - 79, 199, 200, 301.

Davis, A.N. & L.D., Woodleigh, Corowa, 2646. (Poll Shorthorn). - 471.

Davis, Mrs. C., Box 19, Berwick, 3806. (Brangus). - 1807.

Davis, Tom, P.O. Box 52, Nagambie, 3608. (Angus). - 1086, 1188, 1229, 1243, 1260.

W.J.A. Davis & Sons, Woodleigh, Corowa, 2646. (Beef Shorthorn). - 316, 326, 329, 332, 343, 406, 425, 433. (Poll Shorthorn). - 454.

Deppeler, L.W., 10 Sunday Ridge Road, Simpson, 3266. (Angus). - 1063, 1128, 1196, 1217, 1261, 1271.

Dickinson, E.A. & SONS, P.O. BOX 325, Finley, 2713. (Poll Shorthorn). - 498. (Australian Shorthorn). - 1882, 1883, 1884.

Douglas, M & I., Tuerong, 96 Farnsworth Street, Castlemaine, 3450. (Dairy Shorthorn). - 2023.

Downes, F.A., R.M.B. 560, St. Arnaud, 3478. (Red Poll). - 1902, 1913, 1934, 1964.

Drouin West Chianina Stud, C/- 17 Vincent Street, Glen Iris, 3146. (Chianina). - 1862.

Drummond, L.S., 279 St. Kilda Street, Brighton, 3186. (Murray Grey). - 1461.

Dunbar, R.I. & Mrs. E.V., Tealbrook Angus Stud, Tealbrook, P.O. Box 10, Violet Town, 3669. (Angus). - 1116, 1149.

Dundalee Brahman Stud, Katandra Road, R.M.B. 1835, Tallygaroopna, 3634. (Brahman). - 1767, 1769, 1770, 1771, 1773, 1774, 1775, 1777.

Dunhelen Poll Hereford Stud, Targoot, Broadford, 3658. (Poll Hereford). - 843, 872.

E

EILAN DONAN PTY. LTD., R.M.B. 8, Elphinstone, 3448. (Beef Shorthorn). - 312, 319, 335, 336, 370.

Elliot, Miss M.J., Lot 2, Rodger Road, Wandin North, 3139. (Murray Grey). - 1409.

Ellison, H.M. & D.J., 76 Good Street, Bairnsdale, 3875. (Murray Grey). - 1437.

Ericanne Investments (Vic.) Pty. Ltd., Lawaluck, Mt. Mercer, 3357. (Charolais). - 1606, 1607, 1613, 1618.

F

FAIRY-MOUNT PASTORAL CO., Fairy-Mount, Baldry, 2867. (Poll Hereford). - 743, 793, 829, 869, 895, 902, 942, 959, 965, 1015, 1035.

Falls, L.J. & L.M., Fairalla, Dingee, 3571. (Beef Shorthorn). - 354, 355, 371, 381, 396, 413, 426.

Falls, R.T. & Y.E. & Sons, Malton, Finley, 2713. (Beef Shorthorn). - 317, 330, 331, 333, 344, 345, 349, 358, 372, 379, 382, 387, 393, 395, 399, 411, 415, 427, 434.

Falls, Thomas, Yaralla, Dingee, 3571. (Beef Shorthorn). - 365, 367, 373, 407, 416, 418, 419, 428, 435.

Fary, Dr. W.E. & Mrs. P.J., 395 Nepean Highway, Frankston, 3199. (Murray Grey). - 1537.

Fawns, J.S. & Sons, Longford Park Deniliquin, 2710. (Fat Cattle). - 5, 134, 135, 173, (M.G.) 1426, 1495.

Ferguson, W., Katandra, Timboon, 3268. (Murray Grey). - 1411, 1536.

Fimmel, C. & R., Willow Springs, Kotta, 3565. (Poll Hereford). - 765, 806, 813, 831, 903, 913, 927, 954, 955, 971, 985, 1003, 1016, 1036.

Footit, G.E., 9 Fletcher Street, Essendon, 3040. (Poll Hereford). - 794, 815.

Free, A.H. & C.J., Box 44, Quambatook, 3540. (Braford). - 1784, 1785, 1786, 1789, 1790, 1792, 1794, 1796, 1798.

Fry, N.R. & L.M., R.S.D., Warrenbayne, 3670. (Dairy Shorthorn). - 2004, 2006, 2011, 2013, 2029, 2030, 2045, 2050, 2064.

G

GABBE, R.A., Belmont, Box 2, Gymbowen, via Horsham, 3401. (Angus). - 1124, 1143, 1202.

Gabriel, G.N., Big Pats Creek, via Warburton, 3799. (Fat Cattle). - 14. (Belted Galloway). - 1849, 1853, 1856.

Gadd, Mervyn & Sons, The Glen, R.M.B. 4037A, Wodonga, 3690. (Fat Cattle). - 109, 110, 111, 136, 137, 138, 174, 175, 201, 230, 268, 293, 294.

Gallic Cattle Enterprises, Kialla East, 3630. (Limousin). - 1841.

Gibson, A. & Mrs. D., 11th Floor, 500 Collins Street, Melbourne, 3000. (Fat Cattle). - 15, 44, 269, 270, 271. (Poll Hereford). - 746, 790, 798, 945, 993, 1017, 1037.

Giddings, D.E., Kalkee, via Horsham, 3400. (Charolais). - 1625, 1650.
 Glamis Proprietors, Rockleigh, P.O. Box 23, Clarendon, 5157. (Simmental). - 1684, 1687, 1709, 1710, 1750, 1755.
 Glenalpine Pty. Ltd., 9th Floor, 25-27 Franklin Street, Adelaide, 5000. (Poll Hereford). - 882, 885, 904, 925, 938, 961, 975, 980, 989, 1018.
 Glen Goulburn Poll Herefords, Hendon Park, Epping, 3076. (Poll Hereford). - 757, 837, 874, 939.
 Godde, W.H. & Co. Pty. Ltd., Glenelg, Culcairn, 2660 (Murray Grey). - 1453, 1459, 1485, 1491, 1546, 1572.
 Goodacre, Miss Aileen, Lynfield, Woodstock, 2793. (Angus). 1092, 1220.
 Goonal Charolais, 405 Barkers Road, Kew, 3101. (Fat Cattle). - 302, (Charolais). - 1612, 1621, 1629, 1630, 1639, 1642, 1655.
 Grainger-Smith, P., Labertouche Park, Labertouche, 3816. (Charolais). - 1636.
 Green, R. & B., Cjol Water, Corry's Road, Wirlinga, Albury, 2640. (Poll Hereford). - 791.
 Grimshaw, Michael, Midfern, Riddells Road, Kirkstall, 3282. (Galloway). - 1370.
 Grimshaw, N.C. & D.E., Midfern, Riddells Road, Kirkstall, 3282. (Fat Cattle). - 80, 139. (Galloway). - 1339, 1345, 1356, 1365, 1374, 1382, 1386, 1388, 1393, 1398, 1403, (Belted Galloway). - 1851, 1855.
 Gronn, C., Box 162, P.O., Launching Place, 3139. (Murray Grey). - 1430, 1434.

H

HAHNEL, MRS. B., Box 29, Quambatook, 3540. (Fat Cattle). - 45.
 Haley, G.L., P.O. Box 239, Sunbury, 3429. (Murray Grey). - 1421, 1441.
 Hamilton, N.T., 2 Mindanao Court, Armadale, 3143. (Murray Grey). - 1448.
 Hanson, J., D. & R., The Braes, Macarthur, 3286. (Fat Cattle). - 46. (Poll Hereford). - 745, 803, 873, 884, 892, 905, 947, 963, 966, 983, 990, 1000, 1001, 1019, 1038, 1039.
 Harman, Bruce Holdings, P.O. Box 253, Lilydale, 3140. (Fat Cattle). - 16. (Red Poll). - 1898, 1905, 1921, 1930.
 Harris, B. & A., Boggy Gate Road, Clarke-field, 3430. (Poll Shorthorn). - 522, 534, 535.
 Hawkesdale Y.F.C., R.S.D., Koroit, 3282. (Fat Cattle). - 96.
 Hawkins, S., K. & C., Springfield, Finley, 2713. (Poll Hereford). - 741, 754, 776, 796, 799, 809, 811, 839, 840, 841, 847, 850, 860, 861, 896, 906, 907, 929, 950, 967, 969, 982, 991, 1020, 1021, 1040, 1041, 1042.
 Hawkins, S., K. & C., & C.F. & J.A. Hotton, Springfield, Finley, 2713. (Poll Hereford). - 870.
 Haycroft, K.R. & G., Tarebarre, R.M.B. 1037, Yackandandah, 3749. (Angus). - 1107, 1126, 1144, 1160, 1170, 1210, 1226, 1237, 1239, 1262.
 Hayes, D.J. & W.T., Medburn, Tooborac, 3604. (Fat Cattle). - 231, 272, 303. (Charolais). - 1596, 1601, 1628, 1632, 1647, 1656.
 Hel-Len Simmental Stud, P.O. Box 185, Cowes, Phillip Island, 3922. (Simmental). - 1704, 1706, 1711, 1725.
 Henderson, B.J., Tintagel, Ballanclea Road, Ceres, 3221. (Fat Cattle). - 202, (Santa Gertrudis). - 1294, 1306, 1307, 1315, 1317, 1320, 1326, 1331.

Hendricks, R.A. & D.I., Forest Lodge, Boronia Wantira, 3152. (Poll Hereford). - 921.
 Hicks, K. & A., P.O. Box 103, Woori Yallock, 3139. (Fat Cattle). - 17. (Poll Herefords). - 759, 777, 823, 972, 976, 988, 1043.
 Hillier, A.R. & Mrs. J., Hillburn, Currawarna, 2650. (Angus). - 1139, 1150, 1155, 1161, 1244, 1272.
 Hipwell & Halliday, Athol, Tallygaroopna, 3634. (Fat Cattle). - 47, 140, 295.
 Hogg, W.J. & M.J., 5 Nobel Street, Warragul, 3820. (Fat Cattle). - 48. (Murray Grey). - 1408.
 Honey, O.J. & Sons, P.B. 65, Rochester, 3561. (Poll Shorthorn). - 503, 541, 546, 559.
 Hopkins, H.W.W., Eurambeen, Beaufort, 3373. (Fat Cattle). - 203, 204.
 Hore, B.C., Echarina, Bowna, via Albury, 2644. (Poll Hereford). - 817, 844, 851, 898, 908, 1004, 1022, 1044.
 Houlahan, J., Boneo Road, Rosebud, 3939. (Brangus). - 1800, 1803, 1804, 1809, 1811.
 Howard, Miss J.A., R.M.B. 4026, Wodonga, 3690. (Fat Cattle). - 63.
 Howe, R.S. & P.M., Bonnie View, P.O. Box 4, Drouin, 3818. (Dairy Shorthorn). - 1980, 1993, 1996, 1997, 1998, 2003, 2018, 2021, 2032, 2038, 2042, 2055, 2065, 2070, 2072, 2076.
 Hutchinson, M.W. & Mrs. D.A., Warrah, Taminick, 3675. (Fat Cattle). - 273.

I

INGHAM, MRS. A.L., Lachlan Downs, Orange, 2800. (Murray Grey). 1416.
 International Limousin Pty. Ltd., Box 320, Bordertown, 5268. (Fat Cattle). - 141, 205.
 Iskov, A. & Son, Morella, Strathlea, 3364. (Dairy Shorthorn). - 1972, 1976, 1988, 2000, 2005, 2014, 2033, 2037, 2054, 2061, 2073.

J

JAGER, C.H., Coldstream West Road, Lilydale, 3141. (Charolais). - 1594, 1595, 1624, (Limousin). - 1825, 1847.
 Janmar Pastoral Co., Andybow, Sutton Forest, 2577. (Murray Grey). - 1406, 1478.
 Jesse, Miss L., Bumana Brahman Stud, R.M.B. 598A, Goulburn, 2580. (Brahman). - 1768, 1772.
 Johnson, Warren, Sunny Glen, R.S.D., via Broadford, 3658. (Simmental). - 1700, 1701.
 Johnston, D.A. & E.C., Kubanka, R.M.B. 3600, Laceby, via Wangaratta, 3678. (Poll Hereford). - 977, 992, 995, 998, 999.
 Johnston, R.R. & Mrs. M.A., Brookfield Park, Cooma, 2630. (Angus). - 1057, 1080, 1087, 1089, 1109, 1171, 1193, 1263, 1273.
 Jomar Partnership, Fairview, Dunkeld, 3294. (Poll Hereford). - 846.
 Jones, A.C. & D.A., Beggan Hill, Harden, 2587. (Hereford). - 587, 642, 660, 668, 690, 710, 722.
 Jones, D.L., 52 Coghlan Street, Niddrie, 3042. (Angus). - 1153, 1185.
 Jones, L.R. & W.M., 52 Coghlan Street, Niddrie, 3042. (Angus). - 1077, 1079, 1176, 1264, 1274.

K

KAY, J.P., A.J. & R.L., Mooravale, via Gheringhap, 3331. (Murray Grey). - 142 2 1460, 1528, 1569.

Kellock Partnership, Yabba Lodge, Box 19, Dookie, 3646. (Santa Gertrudis). - 1290, 1311, 1313, 1319, 1327, 1332.

Kelly, P.M. & G., Corrijon, R.S.D. 109, Hamilton, 3300. (Angus). - 1113.

Kelso Partnership, Kelso Park, R.S.D., Tatura, 3616. (Poll Shorthorn). - 452, 455, 475, 478, 485, 489, 492, 505, 517, 524, 552, 560, 564 (Charolais). - 1602.

Kent, R.F. & K. McF., Greenslopes, Haddon, 3351. (Fat Cattle). - 176, 274, 296.

Kerami Charolais Gnalloo Glenfyne Wayside, Cobden, 3226. (Charolais). - 1638, 1644, 1646.

Kidman, R.C., Box 132, Penola, 5277. (Fat Cattle). - 64, 65, 275, 297.

King, G.R. & R.M., 45 Centre Dandenong Road, Dingley, 3172. (Beef Shorthorn) - 314, 408.

King, L.A., 5 Hyton Crescent, Kew, 3101. (Poll Hereford). - 768, 867, 881, 941.

Kirra Charolais, Kirra, Arthurs Creek, 3099. (Charolais). - 1616, 1634, 1649, 1657.

K-Tem Park Hereford Stud, P.O. Box 5, Sebastopol, 3356. (Hereford). - 589, 595, 599, 605, 623, 637, 639, 669, 735, (P.H.) 868.

Kyra Charolais, Box 7, Paynesville, 3880. (Fat Cattle). - 177, 232.

L

LABERTOUCHE CHAROLAIS, Labertouche, 3816. (Fat Cattle). - 233. (Charolais). - 1610.

Last, B.J., Glen Alvie Park, 59 Bellevue Avenue, East Doncaster, 3109. (Poll Shorthorn). - 449, 450, 470, 549.

Lawrence, S., Cnr. King Street & Glenview Road, Yarra Glen, 3775. (Poll Hereford). - 753, 825, 897.

Lewis, K.A., Kaba Park Stud, Eddington, 3472. (Fat Cattle). - 178.

Lillie, J.I., Glenlillie Stud, Glen Cromie Road, Drouin, 3818. (Fat Cattle). - 88.

Loch Shinn Stud, R.S.D., Koyuga, 3622. (Red Poll). 1895, 1897, 1903, 1906, 1909, 1911, 1923, 1924, 1926, 1932, 1946, 1953, 1959, 1965, 1969.

Locke, D.R., R.M.B. 688, Tarcutta Mail, Wagga, 2650. (Poll Hereford). - 845, 877, 918.

Lowden, J.D. & P.A., High Park Angus Stud, Kilmore, 3601. (Angus). - 1084, 1108, 1206, 1215.

Luke, Ladv, 38 Berkeley Street, Hawthorn, 3122. (Fat Cattle). - 49. (Poll Hereford). - 760, 766, 767, 779, 830, 915, 932, 1023, 1045.

Lumb, E.R., Argyll, Bannockburn, 3331. (Angus). - 1111, 1207, 1209, 1211, 1231.

Lynhome Simmental Stud, P.O. Box 185, Cowes, Phillip Island, 3222. (Simmental). - 1695, 1708, 1712, 1723, 1744, 1747, 1754, 1756.

Lyon, A.A. & E.J., Box 220, Sale, 3850. (Fat Cattle). - 142, 143, 298.

Mc

McBRIDE, MISS J., Gembrook Road, Launching Place, 3139. (Galloway). - 1367.

McBride, P., F. & J., Gembrook Road, Launching Place, 3139. (Fat Cattle). - 50. (Murray Grey). - 1475, 1496, 1501, 1505, 1525, 1544, 1584.

McCarthy, Mrs. E.B. & Sons, Benwerrin, Toolleen, 3551. (Fat Cattle). - 6. (Red Poll). - 1893, 1894, 1901, 1907, 1910, 1917, 1918, 1920, 1922, 1925, 1931, 1935, 1943, 1944, 1947, 1949, 1954, 1960, 1966, 1970.

McCormack, M. & Sons, Box 135, Mansfield, 3722. (Fat Cattle). - 18. (Red Poll). - 1896, 1908, 1915, 1927, 1933, 1940, 1941, 1950, 1956, 1961, 1971.

McDonald Bros., Lochaber, Mortlake, 3272. (Beef Shorthorn). - 322, 341.

McDonald, Dennis, 142 Hill Road, Balwyn North, 3104. (Simmental). - 1745.

McFarland, Mrs. Bettine M., R.M.B. 3016, Corrick, Wodonga, West, 3690. (Murray Grey). - 1424, 1463, 1479, 1513, 1538, 1573, 1585.

McInnes, N.B. & Sons, Innesdale Angus Stud, Heyfield, 3858. (Angus). - 1081.

McKenna, J.M. & Co., Box 127, Condobolin, 2877. (Beef Shorthorn). - 361. (Poll Shorthorn). - 458, 459, 463, 472, 473, 477, 486, 504, 506, 519, 526, 529, 561, 565, 566.

MacKenzie, G.E., Norris Road, Pakenham, 3810. (Poll Hereford). - 755.

McKenzie, G.G.C., Allen Road, Hallora, 3818. (Fat Cattle). - 7, 51, 276.

McLachlan, H.K.I. & E.G., Lochaber Braes Murray Grey Stud, Hamiltons Road, Lardner, 3820. (Fat Cattle). - 52, 66, 67. (Murray Grey). 1413, 1417, 1473, 1539, 1574, 1586.

MacLean, E. & J.E., Tumbuka, Stratford, 3862. (Fat Cattle). - 19. (Red Poll). - 1912, 1929, 1945, 1955, 1967.

McMillan, A. & D., Waribya, Benalla, 3672. (Angus). - 1136.

Mac's Lane Grazing Pty. Ltd., Box 21, Ardmona, 3629. (Fat Cattle). - 20, 144.

M

MAHAR, E.L., 78 Ramsay Street, Rochester, 3561 (Poll Shorthorn). - 511, 515.

Majestic Poll Hereford Stud, R.M.B. 38, Bordertown, 5268. (Poll Hereford). - 750, 891, 923, 935, 984, 1005, 1024.

Makin, Jock, Box 320, Bordertown, 5268. (Fat Cattle). - 145.

Mandamanah Limousin Stud, Boorcan, R.S.D., Terang, 3264. (Fat Cattle). - 146, 179, 206. (Limousin). - 1829, 1832, 1843.

Mansfield Simmental Breeders Group, Ancona, 3715. (Simmental). - 1751, 1752.

Marbro Park Partnership, P.O. Box 5, Romsey, 3434. (Fat Cattle). - 112, 113. (Murray Grey). - 1510, 1549.

Matalanka Simmental Stud, P.O. Box 118, Alexandra, 3714. (Simmental). - 1669, 1673, 1674, 1675, 1722, 1724, 1757.

Matthies, J.G., 4 Bank Place, Melbourne, 3000. (Fat Cattle). - 21. (Murray Grey). - 1438, 1470, 1530, 1575.

Maxam Limousin Stud, Cnr. River and Euroa Roads, Kialla East, 3630. (Limousin). - 1834, 1844.

May, Mrs. Kathleen, P.O. Box 91, Cobden, 3266. (South Devon). - 1816, 1817, 1818, 1820, 1821.

Meaklim, R.H., Drumneil, R.M.B. 1115, Mooropna, 3629. (Poll Shorthorn). - 447, 451, 495, 510, 516, 536, 548.

Meehan, J.M. & P.M., Osborne's Flat, via Wodonga, 3691. (Poll Shorthorn). - 448, 481.

Meikle, J.N. & D., Meeniyan, 3956. (Fat Cattle). - 22, 68 (Poll Hereford). - 890.

- Merrigrange Pty. Ltd., Merrigrange, Tennyson, 3572. (Fat Cattle). - 107, 131, 169, 228, 291. (Angus). - 1061, 1088, 1102, 1121, 1131, 1137, 1162, 1172, 1183, 1186, 1228, 1242, 1249, 1253, 1265, 1275.
- Merrindah Limousin, Merrindah, Kialla East, 3630. (Fat Cattle). - 114, 115, 147, 148, 180, 181, 207, 208, 234, 235, 236, 277.
- Merrindal Murray Grey Stud, Kielli, Mortlake, 3272. (Murray Grey). - 1481.
- Merry, D.H. & A.B., Parklands, Riddells Creek, 3431. (Poll Shorthorn). - 496, 508.
- Mewton, J.B. & M.S., Glenkelso, Mt. Egerton, 3345. (Galloway). - 1334, 1357, 1376, 1377, 1378, 1383, 1384, 1391, 1399, 1404.
- Michaelong Pastoral Co., Mingay Homestead, Coolac, 2727. (Murray Grey). - 1487, 1518, 1587.
- Midgeon Herefords, Tygwyn Holdings Pty. Ltd., Box 204, Benalla, 3672. (Hereford). - 579, 581, 618, 622, 670, 684, 685, 686, 723, 736.
- Miller, Harry M., Dunmore, Box 100, Manilla, 2346. (Simmental). - 1667, 1677, 1680, 1682, 1686, 1696, 1702, 1703, 1713, 1714, 1726, 1729, 1733, 1748, 1749, 1758, 1759, 1762, 1763.
- Millner, M.J., Rosedale, Blayney, 2799. (Fat Cattle). - 89, 90, 182, 209, 237, 238, 254, 304.
- Mitchell, G.H. & M.C., Beemelon, R.M.B. 377 Deniliquin, 2710. (Poll Shorthorn). - 479, 483, 493.
- Molyneux Bros., Dooen, 3401. (Fat Cattle). - 91, 116, 117, 149, 210. (Lincoln Red). - 1876, 1877, 1878, 1879, 1880.
- Monville Brangus, C/- The Patch, P.O., 3792. (Fat Cattle). - 211, 212, 239, 278.
- Moorooloolen Hereford Stud, R.M.B. 207, Marulan, 2580. (Hereford). - 612, 648, 649, 671, 707, 708, 717, 724.
- Moran, L. A. & Mrs. S.S. Matthews, Roads End, Nerim Junction, 3821. (Fat Cattle). - 118, 150, 183.
- Morris, P.R. & D.L., Heskett, Mayrung, via Deniliquin, 2710. (Beef Shorthorn). - 342, 351, 391, 402.
- Moss Bank Partnership, R.M.B. 2330, Myrtleford, 3737. (Fat Cattle). - 92. (Beef Shorthorn). - 323, 350, 357.
- Mounsey, W.H. & H.E. & Son, Bald Hill Road, Pakenham, 3810. (Angus). - 1062, 1064, 1073, 1076, 1098, 1123, 1146, 1148, 1151, 1163, 1173, 1180, 1182, 1184, 1199, 1201, 1221, 1222, 1223, 1232, 1235, 1246, 1255, 1266, 1276, 1277.
- Munga Park Pastoral Co., P.O. Box 23, Frances, 5262. (Simmental). - 1668, 1676, 1679, 1716, 1718, 1728, 1732, 1760, 1764.
- Munro, M.L., Box 221, Casterton, 3311. (Fat Cattle). - 240.
- Murdoch, K.G., Jincumbilly, Ando, 2694. (Angus). - 1060, 1132, 1278.
- Murdoch, N. & M.L., Argyle, Kernot, South Gippsland, 3979. (Murray Grey). - 1431.
- Murphy, G.G. & V., P.O. Box 21, Yerong Creek, 2657. (Angus). - 1091, 1099, 1112, 1119, 1213.
- Murrumbidgee Station, C/- 11 Vincent Street, Glen Iris, 3146. (Fat Cattle). - 184, 213, 255, 305. (Chianina). - 1875, 1861.
- Murrumbo Pastoral Co., 4 Lagonda Avenue, Killara, 2071. (Santa Gertrudis). - 1285, 1286, 1295, 1296, 1299, 1302.
- Myrtle Park Charolais Stud, Clemens Lane, Myrtleford, 3737. (Charolais). - 1615.
- Nayloch Murray Grey Stud, Mt. Slide Road, Kinglake, 3763. (Fat Cattle). - 151, 152, 185.
- Nayook Estate, Private Bag 33, Mt. Gambier, 5291. (Fat Cattle). - 256, 279.
- Nest, T.W. & Mrs. D.M., Chaseley South Devon Stud, Bloomfield Road, Nilma, via Warragul, 3820. (Fat Cattle). - 186.
- Nest, T.W., Pinnacle Lane, Dixons Creek, 3775. (South Devon). 1822.
- Nissen, R.J. & Sons, Alsby Vale, Locksley, 3665. (Beef Shorthorn). - 352, 384. (Poll Shorthorn). - 465, 466, 502, 507, 528, 530, 531, 544, 562, 567. (Australian Shorthorn). - 1881, 1885.
- Notman, K.J., R. & R.B., Rodrobbie Poll Herefords, 32 Dion Road, Glen Waverley, 3150. (Poll Hereford). - 924, 962.
- O
- O'CONNOR, THOMAS & CO., Killarney, P.O. Box 93, Warragul, 3820. (Fat Cattle). - 241, 280, 306.
- P
- PADUA MURRAY GREY, STUD, Padua, Woodstock, 2793. (Murray Grey). - 1439, 1457, 1467, 1520, 1554.
- Padua & Pandora Murray Grey Studs, Padua, Woodstock, 2793. (Fat Cattle). - 23, 24, 69. (Murray Grey). - 1483, 1576, 1588.
- Palermo Hereford Stud, Palermo, Black Range Road, Romsey, 3434. (Hereford). - 578, 585, 631, 681.
- Panetta, A.F. & A. Basile, 18 Willsmere, Road, Kew, 3101. (Santa Gertrudis). - 1282.
- Parker, K.D. & S.H., Kelvin Grove, R.M.B. 971, Holbrook, 2644. (Murray Grey). - 1480, 1526, 1548, 1550, 1561, 1577.
- Parnell, N.J. & Mrs. J.A., Menabilly, Barnawartha, 3688. (Angus). - 1069, 1230, 1241.
- Payne, D.N., Woodburn, Kilmore, 3601. (Red Poll). - 1938, 1939.
- Peake, J.W. & J.L., Myimbarr, Mt. Franklin, 3461. (Angus). - 1216.
- Pearce, J.P. & Mrs. J.M., 12 Mill Street, Bendigo, 3550. (Poll Shorthorn). - 462, 480, 497, 499, 509, 533, 537, 538, 563, 568.
- Petschel, P.V. & R.B., Box 65, Rainbow, 3424. (Angus). - 1066, 1094, 1130, 1219, 1225.
- Peterson, K.S., Chrystal Springs, Glenrowan, 3675. (Beef Shorthorn). - 324, 334, 339, 368, 374, 380, 389, 390, 403, 405, 410, 412, 414, 420, 421, 429, 436, 437.
- Pine Grove Pastoral Co., Pine Grove, Pyalong, 3603. (Charolais). - 1604.
- Pizzini, G. & V., Merano Stud, Cheshunt, 3678. (Murray Grey). - 1486.
- Price, W.A. & E.M., Moora, Broadwater, 3285. (Poll Hereford). - 808, 833, 883.
- Proctor, V., L.J. & B.V., R.M.B. 655, St. Arnaud, 3478. (Fat Cattle). - 25. (Poll Hereford). - 922, 926, 933, 956, 978.
- Q
- QUATERMASS, DR. M., 9 Kempling Street, Devonport, 7310. (Fat Cattle). - 26.
- R
- RAPSEY, C.W. & R.W., Lynn Ridge, Tallangatta, 3700. (Poll Hereford). - 770, 772, 849, 951.

Raymar Hereford Stud, 8 Trove Park Drive, Vermont, 3133. (Hereford). - 590.
 Raynor, G.M., P.O. Box 430, Dandenong, 3175. (Simmental). - (1688).
 Read, H.N. & E.J., Coppings Road, Wonga Park, 3136. (Murray Grey). - 1449, 1524.
 Reading, M.A., Elston, Wallaloo, via Stawell, 3381. (Beef Shorthorn). - 363.
 Reed, N.L. & E.J., 4 Menzies Avenue, Brighton, 3186. (Angus). - 1065, 1097, 1118, 1205, 1214, 1245, 1254, 1279.
 Reid, J.C. & V.M., Vernaville, Mimosa, via Temora, 2666. (Poll Hereford). - 795, 797, 889, 943, 970, 1025.
 Richards, J.C. Partnership, 4 Hilda Street, East Malvern, 3145. (Angus). - 1105, 1115.
 Roach, A.N., Carrafield, Dunkeld, 3294. (Poll Hereford). - 834.
 Robertville Hereford Stud, P.O. Box 199, Belmont, Geelong, 3216. (Hereford). - 582, 610, 636, 641, 672, 694, 725.
 Robinson, W. & Sons, Hilandale, Mornington Rural, 3931. (Fat Cattle). - 8, 70. (Poll Hereford). - 742, 749, 879.
 Rogers, Mrs. O., Twin Gums, Old Sale Road, Shady Creek, 3820. (Fat Cattle). - 9, 281.
 Rouch Bros., South Narwonah, Ournie, via Jingellic, 2640. (Fat Cattle). - 27.
 Rowan, A.K. & Son, Stranraer, Terip Terip, 3719. (Poll Shorthorn). - 441, 467, 488, 543, 555.
 Rowan-Last-Steer Partnership, Stranraer, Terip, Terip, 3719. (Poll Shorthorn). - 500.
 Rowe, M.L. & Sons, Box 2, Dederang, 3691. (Poll Hereford). - 748, 818, 842, 878, 886, 909, 944, 946, 994, 1006, 1009, 1026, 1046, 1047.
 Rowlands, C.V. & F.R., R.S.D., Amphitheatre, 3468. (Poll Shorthorn). - 442, 468, 469, 569.
 Rowlands Charolais Australia, Gowangardie Station, P.M.B. 3, Shepparton, 3630. (Fat Cattle). - 72, 242, 243.
 Rumler Bros., Pine Vale, Wattle Flat, via Ballarat, 3352. (Dairy Shorthorn). - 1989, 1999, 2010, 2012, 2028, 2062, 2063.
 Rural Finance Commission, P.O., Simpson, 3266. (Fat Cattle). - 28, 153, 282.
 Russell, James, Carngham, 3357. (Poll Devon). - 1890, 1891.
 Ryan, J.H. & Sons Pty. Ltd., P.O. Box 64, Port Melbourne, 3207. (Poll Hereford). - 826, 832, 859, 968, 973, 997.
 Ryan, T.J. & J.C., Springfield, Finley, 2713. (Poll Hereford). - 852, 862.

S

ST. GABRIELS HEREFORD STUD, Scenic Road, Highton, 3216. (Hereford). - 571, 577, 606, 675, 738.
 St. Gabriels Hereford Stud and Brackenhurst Pty. Ltd., Scenic Road, Highton, 3216. (Hereford). - 616.
 St. James Y.F.C., Orange Grove, Goorambat, 3725. (Fat Cattle). - 97, 98.
 Schmolling, H. & H. & K. & B., Box 106, Healesville, 3777. (Fat Cattle). - 120, 121, 155, 156. (Murray Grey). - 1471, 1476, 1533, 1540, 1545.
 Schoeffel, Max, Chelsworth Park, Echuca, 3625. (Limousin). - 1830, 1831, 1842, 1845, 1846.
 Schoeffel, Peter M., Chelsworth Park, Echuca, 3625. (Fat Cattle). - 119, 154, 187, 188, 189, 244, 307.
 Scott, R. John, Mt. Buninyong, Scotsburn, 3357. (Fat Cattle). - 29,

Seeley, H.A., P.O. Box 110, Brunswick East, 3057. (Fat Cattle). - 81, 93, 94, 214, 215, 245, 246, 247, 248, 257, 283, 284. (Charolais). - 1603, 1605, 1609, 1611, 1619, 1620, 1635, 1637, 1640, 1641, 1651, 1652, 1653, 1658, 1659, 1663, 1664, 1665. (Chianina). - 1859, 1863, 1865, 1871, 1872, 1873.
 Senior Braford Stud, P.M.B. 38, Bordertown, 5268. (Braford). - 1778, 1779, 1780, 1781, 1782, 1783, 1787, 1788, 1791, 1793, 1795, 1797, 1799.
 Shanahan, John, Box 3, Yackandandah, 3749. (Angus). - 1053, , 1101.
 Sharkey, C.C. & M.C., Hedley Range Road, Binginwarri, 3966. (Murray Grey). - 1469.
 Shelmerdine, R.T. & M.M., Merindoc, Tooborac, 3604. (Fat Cattle). - 30, 53, (Hereford). - 573, 588, 591, 607, 624, 640, 650, 655, 673, 674, 682, 689, 726, 737.
 Sleigh, J.H.H., Bayunga, Nagambie, 3608. (Fat Cattle). - 72. (Poll Hereford). - 751, 775, 782, 783, 787, 792, 807, 819, 853, 880, 910, 912, 916, 930, 937, 958, 1027, 1028, 1048, 1049.
 Smith, W.O.F., Braeview, Glengarry, 3854. (Poll Hereford). - 771.
 Snodgrass, P.L., P.O. Box 161, Currie, 7256. (Fat Cattle). - 190.
 Southern Amberley Pastoral Co., Buchan Basin, Buchan, 3885. (Galloway). - 1335, 1354, 1359.
 Spry, E.J., H.M. & G.J. Darweena, Whitton, 2704. (Poll Shorthorn). - 539.
 Spry, Gerald J., Darweena, Whitton, 2704. (Poll Shorthorn). - 487.
 Steer, B.L.W. & Sons, Warrensville, Box 220, Bordertown, 5268. (Poll Hereford). - 788, 804, 805, 820, 821, 855, 865, 876, 911, 931, 949, 953, 1002, 1028, 1050, 1051.
 Stewart, A., Warburton Highway, Seville, 3139. (Poll Hereford). - 996.
 Stivens, J.T. & L.M. Blue Haven, Barnawartha, 3688. (Fat Cattle). - 54, 122, 157, 216, 285, (Brahman). - 1766, 1776.
 Stokes, M.M. & Estate of R.N., Lubra Bend, Yarra Glen, 3775. (Fat Cattle). - 258, 299. (Angus). - 1138, 1236.
 Streamville Exotics Pty. Ltd., Streamville, Arthurs Creek, 3099. (Limousin). - 1824, 1826, 1833, 1835, 1837.
 Sullivan, J.L., P.O. Box 3, Kilmore, 3601. (Fat Cattle). - 123, 158, 191, 259, 260.
 Sundermann, D., Pinora, Dawson Road, Heyfield, 3858. (Angus). - 1054, 1082, 1083, 1106, 1134, 1164, 1174, 1194, 1195, 1212.
 Surrey Park Simmental, Surrey Park, Heathmere, via Portland, 3305. (Simmental). - 1678, 1717.
 Sutherland and Sutherland, R.M.B. 4026, Wodonga, 3690. (Fat Cattle). - 10, 31, 32, 55, 73, 74, 75, 82, 95, 261. (Angus). - 1067, 1189. (Murray Grey). - 1412, 1543.
 Sykes, R.J. & H.R., Mawarra, Gelantipy, via Buchan, 3885. (Hereford). - 617, 699.

T

TARA PASTORAL CO., Tara, Thoona, via Benalla, 3672. (Fat Cattle). - 33, (Poll Hereford). - 761, 789, 824, 864.
 Taylor, G.A. & Sons, R.S.D., Kerang, 3579. (Fat Cattle). - 192, 217, 249. (Charolais). - 1598, 1617, 1623, 1643, 1645, 1648, 1660.
 Taylors Maralan Poll Hereford Stud, Maralan, 57 The Esplanade, North Geelong, 3215. (Poll Hereford). - 778.

Te Mania Angus, Pardoo, Barongarook West, 3249. (Fat Cattle). - 193, 286.

Terangaville Simmental Stud, Terangaville Station, via Yea, 3717. (Simmental). - 1670, 1671, 1672, 1689, 1691, 1692, 1693, 1697, 1699, 1705, 1715, 1719, 1720, 1721, 1734, 1735, 1737, 1738, 1740, 1741, 1742, 1743, 1761, 1765.

Thomas, E.H. & N., Cnr. Craigie & Racecourse Roads, Mornington, 3931. (Beef Shorthorn). - 348.

Thomas, John W., Murnong, Inverleigh, 3321. (Poll Shorthorn). - 482, 484, 490, 491, 494, 512, 513, 518, 547, 551.

Tiller, R.K. & Mrs. L.N. Kelly, Lusatia Park Road, Woori Yallock, 3139. (Poll Hereford). - 784, 960, 979.

Tintern C.E.G.G.S., Victoria Street, Ringwood East, 3135. (Fat Cattle). - 99, 100.

Toll, F.R. & Sons, Box 68, Gunbower, 3566. (Fat Cattle). - 11, 159, 218, 287, 308.

Tondara Hereford Stud, P.O. Box 66, Urana, 2645. (Hereford). - 603, 638, 643, 644, 646, 647, 651, 676, 703, 727, 739.

Toohey, John, Levetts Mail, Cobram, 3644. (Fat Cattle). - 56. (Angus). 1104, 1140.

Toon, J.W. & W.S., R.S.D., Tambo Crossing, 3875. (Murray Grey). - 1529, 1551.

Tozer, D.J. & Son, Onslow, Goulburn, 2580. (Hereford). - 592, 626, 652, 677.

Tulara Pastoral Co. Pty. Ltd., 2 Barnsbury Court, Balwyn, 3103. (Murray Grey). - 1420, 1423, 1474, 1503, 1507, 1535, 1557, 1559, 1589.

Twamley, R. & Sons, R.M.B. 3455, Wangaratta, 3678. (Dairy Shorthorn). - 1979, 1994, 2020, 2031, 2060.

Twomey, N. & W., Toolleen P.O., 3551. (Beef Shorthorn). - 327, 346, 360, 392, 397, 401, 438.

V

VANIAN, S., C/- Michaelong Pastoral Co., Mingay Homestead, Coolac, 2727. (Murray Grey). - 1477.

Vanston, G.B. & Sons, Loddonlea Studs, Inglewood, 3517. (Beef Shorthorn). - 359, 362, 366.

Vernleigh Park Chianina Stud, C/- 11 Vincent Street, Glen Iris, 3146. (Chianina). - 1874.

W

WAGNER, R.W. & I.M., Homewood Park M.G. Stud, 69 Thompson Avenue, Cowes, 3922. (Murray Grey). - 1432, 1442, 1466, 1492, 1542, 1555, 1578, 1590.

Wallace Park Murray Grey Stud, P.O. Box 215, Bowral, 2576. (Murray Grey). - 1435, 1444, 1446, 1512, 1515, 1556, 1579, 1591.

Warner, H.H. & R.C., P.O. Box 122, Beechworth, 3747. (Hereford). - 656, 657, 678.

Warren, L.P. & Mrs. M.F., Warren Lodge, Ridge Road, Yan Yean, 3755. (Charolais). - 1600, 1608, 1627, 1631, 1633, 1661, 1666.

Wesley, G., Orcadia Park, Flinders Road, FLINDERS, 3929. (Murray Grey). - 1407, 1415, 1429, 1445, 1450, 1468, 1493, 1523, 1534, 1552, 1568, 1580, 1592, 1593.

West, Miss Z.G. & Mrs. J. Byrne, Harkaway, Holbrook, 2644. (Fat Cattle). - 57, 58, 76. (Murray Grey). - 1455, 1456, 1562.

Whinfield, Graeme J., Albert Park, Serpentine, 3517. (Hereford). - 614

Whistler, A.J. & Mrs. J.Y., Home Station, Milawa, 3678. (Fat Cattle). - 160, 219.

Widdicombe, A.J. & M.R. & Sons, Yea Road, Glenburn, 3710. (Poll Hereford). - 786, 827, 828, 836.

Widgiewa Station Partnership, Morundah, 2593. (Hereford). - 596, 600, 621, 633, 634, 645, 662, 692, 693, 706, 709, 714, 728, 740.

Wilde, T.E. & B., Box 50, Robinvale, 3549. (Murray Grey). - 1497, 1500, 1516, 1558.

Wilkeson Investments Pty. Ltd., 3 Chain Road, Mornington, 3931. (Murray Grey). - 1414, 1433, 1465, 1482, 1504, 1560, 1581

Will, L. & H., Wilkel, R.M.B. 2893, Benalla, 3673. (Poll Shorthorn). - 523, 532, 553, 556.

Williams, A.J. & Son, Kongwak Park, Finley, 2713. (Poll Shorthorn). - 464, 476, 520, 527, 542, 554.

Williams, G.J. & Mrs. T.H., Para-Bun Miram, 3415. (Angus). - 1198, 1224.

Williams Victoree Farms Pty. Ltd., Box 132, Benalla, 3672. (Angus). - 1078, 1095, 1100, 1175, 1191, 1200, 1267, 1280.

Williamson, A.F., 7 Peel Street, Maryborough, 3465. (Beef Shorthorn). - 310, 320, 325, 353, 356, 375, 377, 386, 394, 430, 439

Williamson, G.R. & J. A. N., Caskieben, Carisbrook, 3464. (Poll Shorthorn). - 442.

Williamson, Noel, Gairnshiel, Carisbrook, 3464. (Beef Shorthorn). - 338, (Poll Shorthorn). - 453, 460, 461.

Willow Park Farms, R.S.D., Swan Hill, 3585. (Dairy Shorthorn). - 1973, 1974, 1975, 1977, 1978, 1981, 1983, 1984, 1985, 1987, 1990, 1992, 2001, 2002, 2008, 2009, 2016, 2017, 2034, 2035, 2039, 2040, 2043, 2046, 2052, 2053, 2056, 2057, 2059, 2066, 2071, 2074, 2077.

Wilson, H.C. & K.M., Blue Hills, Box 111, Boort, 3537. (Fat Cattle). - 77. (Dairy Shorthorn). - 1982, 1986, 1991, 1995, 2007, 2015, 2019, 2022, 2024, 2036, 2041, 2044, 2047, 2049, 2058, 2067, 2068, 2069, 2078.

Windridge, W.G. & R.A. & Sons, Olivedale Poll Hereford Stud, Tennyson, via Prairie, 3572. (Poll Hereford). - 756.

Woorndoo Park Pastoral Co., Fairview, Dunkeld, 3294. (Poll Hereford). - 800, 801.

Y

YARRAWONGA Y.F.C. 3/33 Tom Street, Yarrawonga, 3730. (Fat Cattle). - 101, 102.

Yensch, R.E. & Mrs. B. Box 224, Lakes Entrance, 3909. (Murray Grey). - 1425, 1458, 1517.

Ythanbrae Angus, Ythanbrae, R.S.D., Yea, 3717. (Fat Cattle). - 161, 162, 163, 164.

Yullundry Pastoral Co., Yullundry, Cumnock, 2867. (Dairy Shorthorn). - 2025, 2026, 2027, 2048, 2051, 2075.

Dairy Breeds

Judging in Dairy Cattle Sections will be in catalogue order and commence at 9 a.m. on Thursday, 20th September.

Presentations to the winners of the United Dairyfarmers of Victoria special prizes will commence at 9.00 a.m. on Friday, 21st September, in the Jersey ring and will be followed by the judging of the Interbreed Competitions and the Champion Dairy Cow.

The breeding year for dairy cattle dates from 1st July in each year.

The Farmer Collection (Monthly) Method of testing will be recognized for the purposes of entry in the Production Classes, provided a certificate is obtained by the exhibitor from the Department of Agriculture verifying that this herd has been monitored 3 times during the year by his local centre and the stock concerned have been certified for identification.

Such certificates to be forwarded by exhibitors to the R.A.S. of V. at least 21 days prior to the opening day of the show.

THE NAME, DATE OF BIRTH, HERD BOOK NUMBER AND BREEDING PARTICULARS OF AN EXHIBIT IN THE DAIRY CATTLE SECTION OVER 2½ YEARS OLD MUST BE SUPPLIED AT THE TIME OF ENTRY. ANIMALS ENTERED UNDER THE AGE OF 2½ YEARS WILL BE ACCEPTED FOR ENTRY WITHOUT NAME AND PARTICULARS OF BREEDING, BUT SUCH INFORMATION MUST BE SUPPLIED TWENTY-ONE (21) DAYS PRIOR TO THE OPENING DAY OF THE SHOW.

Section 55 — Australian Illawarra Shorthorns

Judge:

L. NEWTON, ESQ., Ovensdale,
Whorouly, Vic. 3735

Stewards:

R.B. GERRAND, ESQ.
D. MACAULAY, ESQ.

A. MacDONALD, ESQ.
J.W. WEST, ESQ.

Exhibitors are advised that, in addition to reading the following conditions, they should carefully peruse the conditions of entry and exhibition which precede the first Beef Cattle Section and also the inspection regulations preceding that Section.

There is no restriction on the number of animals entered for the Dairy Cattle Section in the Ordinary Classes over 2½ years old but balloting may be necessary following the closing of entries.

A maximum number of two (2) entries will be accepted from any one exhibitor in the Ordinary Classes for animals 2½ years old and under, except where transferred from another Class.

Judging will be in catalogue order and will commence at 9 a.m. on Thursday, 20th September.

Cattle entered in this Section must be registered in the Australian Illawarra Shorthorn Herd Book. For particulars of registration in the Australian Illawarra Shorthorn Herd Book, apply to the Secretary, Victorian Branch, Australian Illawarra Shorthorn Society, Royal Show Grounds, Epsom Road, Ascot Vale, 3032.

"IN MILK" CLASSES. Cows which fail to yield 2 kg. or more of milk in the 24 hours immediately preceding judging or in a period of 24 hours stipulated by the Society after judging, shall be deemed to be "dry".

The Judge of Australian Illawarra Shorthorns will not penalise exhibits if they are dehorned.

(For particulars of conditions in Type and Utility Classes, see end of Section 59).

THE GIPPSLAND AND NORTHERN CO. LTD. has donated the sum of \$6.50 towards the prize money in this Section.

**ENTRY FEE IN ALL CLASSES, \$10;
R.A.S. OF V. MEMBERS, \$5.**

PRIZES AND PRIZE MONEY

In Classes where ten or more entries are received, except in specified Type and Utility Classes or where the prize money is stated to be donated, the prizes will be four of cash with two additional cards — 5th and 6th. The cash prizes shown herein will be increased by \$2 each up to third, the fourth prize to be of \$2 only.

Where entries are less than ten, the number of prizes and the prize money are to remain as shown.

- 1 HEIFER, 2 years old (in milk).—Prizes: \$20, \$10, \$5, Card.**
The prize money in this Class presented by
**UNIGATE AUSTRALIA PTY. LTD.,
BRIDGE ROAD, DANDENONG.**

2079 CHAMBERS, A.M., MERRIBRAE FUSSY 10th
5434 (699), c 10/9/77, s Sunny View
Thelma's Repulse, d Lemon Grove Fussy
149th.

2080 KALLADY, P.G. & G.P.

- 2 COW, 3 years old (in milk).—Prizes: \$20, \$10, \$5, Card.**

2081 CHAMBERS, A.M., MERRIBRAE EMPRESS 39th
1526 (660), c 18/8/76, s Lemon Grove
Lady's Escort, d Merribræ Empress 26th.

2082 CHAMBERS, A.M., MERRIBRAE ROSINA 52nd
1537 (672), c 25/9/76, s Sunny View
Thelma's Repulse, d Merribræ Rosina 36th.

2083 CHAMBERS, A.M., MERRIBRAE TINY 37th
1544 (679), c 23/10/76, s Lemon Grove
Lady's Escort, d Merribræ Tiny 24th.

2084 KEMPSTER, J.W. & N.V., DEVON PARK
PRIMROSE 3301 (7), c 29/12/76, bred by
G.P. Kallady, s Illawarra Buttercup's
Factor 3rd, d Sunny Vale Primrose 4th.

- 3 COW, 4 years old (in milk).—Prizes: \$20, \$10, \$5, Card.**

2085 CHAMBERS, A.M., MERRIBRAE BEAUTY 75th
1519 (653), c 5/6/76, s Sunny View
Surveyor, d Merribræ Beauty 51st.

2086 KALLADY, P.G. & G.P., MALLAVALLE JOYCE
22nd 102447 (243), c 12/5/76, bred by
M.G. Austin, s Ovensdale Beauty's Aim,
d Mallavale Joyce 5th.

4 COW, 5 years old (in milk).—Prizes: \$25, \$10, \$5, Card.

- 2087 BOTT BROS., ARRANDALE IVY 24th 103044 (705), c 16/10/74, s Arrandale Victory, d Arrandale Ivy 20th.
- 2088 KALLADY, P.G. & G.P., ELSANDALE LUXURY 50th 97385 (523), c 23/10/74, bred by A.E. Story, s Hillview Peter, d Elsandale Luxury 11th.
- 2089 KALLADY, P.G. & G.P., SUMMERLEA TULIP 157th 98336 (260), c 20/3/75, bred by Summerlea Pastoral Co., s Summerlea Noah, d Summerlea Tulip 153rd.

5 COW, 6 years old or over (in milk).—Prizes: \$25, \$10, \$5, Card.

The Prize Money in this Class presented by UNIGATE AUSTRALIA PTY. LTD., BRIDGE ROAD, DANDENONG.

- 2090 BOTT BROS., ARRANDALE PLUM 78th 86910 (657), c 2/2/73, s Lynonga Emblem, d Arrandale Plum 8th.
- 2091 CHAMBERS, A.M., MERRIBRAE CHAMPION 2nd 90967 (577), c 24/9/73, s Merribrae Tyronic, d Merribrae Champion.
- 2092 CHAMBERS, A.M., MERRIBRAE EMPRESS 27th 82226 (529), c 22/6/72, s Merribrae Enterprise, d Merribrae Empress 22nd.
- 2093 KALLADY, P.G. & G.P., ROSENTHAL CHOICE 174th 91160 (692), c 16/9/73, bred by Mitchell & Mulchay, s Rosenthal Magistrate, d Rosenthal Choice 56th.
- 2094 SIMON, A.R.G. & MRS. B.J., HALBRAE VIOLA'S GIRL 3rd 89127 (98), c 1/9/73, s Halbrae Viola's Boy, d Halbrae Viola's Girl.

6 BEST VESSEL (cow to be of good breed type).—First prize, \$8; Second prize, \$4; Third prize, \$2 (of which \$14 is presented by J. C. WEST, Esq., 13 Stanley St., Brighton). In addition to the above cash prizes a trophy valued at \$21 is offered by Mr. A. M. CHAMBERS, of Glencoe, Malone's P.O., provided that the winning cow was bred by the exhibitor. This trophy is to be won three times by the same exhibitor before being won outright. Competition in this Class is limited to animals, in milk or within 14 days of calving, entered in the ordinary Classes. The judge may order the exhibits which are in milk to be milked dry before making his final awards.

Winners: 1971, H. Andrew; 1972, J. J. & M. I. Wills; 1973, N. M. Newton; 1974, Arajarra Pastoral Co.; 1975, Arajarra Pastoral Co.; 1976, A. M. Chambers; 1977, Bott Bros.; 1978, Bott Bros. Outright winners of previous Trophies: No. 1, 1965, N. M. Newton; No. 2, 1970, N. M. Newton.

- BOTT BROS.
CHAMBERS, A.M.
CHAMBERS, A.M.
KALLADY, P.G. & G.P.
KEMPSTER, J.W. & N.V.
SIMON, A.R.G. & MRS. B.J.

7 COW, 6 years old or over (dry in calf).—Prizes: \$12, \$5, \$3., Card.

- 2095 KALLADY, P.G. & G.P., CURRAMORE CLARE 96551 (228), c 4/3/74, bred by G. McFadden, s Curramore Royal, d Athelglow Clarie 193rd.
- 2096 KALLADY, P.G. & G.P., SUNNY VIEW EVELYN 51st 77833 (528), c 29/7/71, bred by J. Phillips & Sons, s Sunny View Reflect, d Sunny View Evelyn 43rd.

8 COW, 5 years old (dry in calf).—Prizes: \$12, \$5, \$3. Card.

- 2097 BOTT BROS., ARRANDALE GOLD 4th 103043 (701), c 30/9/74, s Sunny View Ringo Starr, d Arrandale Gold 2nd.
- 2098 CHAMBERS, A.M., MERRIBRAE DAPHNE 14th 94998 (601), c 22/7/74, s Merribrae Tyronic, d Merribrae Daphne 8th.
- 2099 KALLADY, P.G. & G.P., ROSENTHAL CHOICE 192nd 99271 (737), c 11/5/75, bred by Mitchell & Mulchay, s Rosenthal Tyrone, d Rosenthal Choice 140th.

9 COW, 4 years old (dry in calf).—Prizes: \$10, \$5, \$3. Card.

- 2100 CHAMBERS, A.M., MERRIBRAE EMPRESS 36th 99996 (635), c 23/8/75, s Sunny View Thelma's Repulse, d Merribrae Empress 26th.
- 2101 KALLADY, P.G. & G.P., ROSENTHAL LILAC 147th 102051 (749), c 4/1/76, bred by Mitchell & Mulchay, s Rosenthal Wakeful, d Rosenthal Lilac 125th.
- 2102 SHEA, A.T., LEMON GROVE LORNA 14th 101164 (761), c 31/1/76, bred by C.R. Chittick (Lemon Grove P/L.), s Lemon Grove Galent Beau, d Arley Lorna 192nd

10 COW, 3 years old (dry in calf).—Prizes: \$10, \$5, \$3. Card.

- 2103 BOTT BROS., ARRANDALE IVY 26th 7472 (731), c 21/8/76, s Lemon Grove Promoter, d Arrandale Ivy 24th.
- 2104 SIMON, A.R.G. & MRS. B.J., HALBRAE JULIE 8th 2399 (146), c 20/8/76, s Halbrae Viola's Boy, d Halbrae Julie 4th.

11 HEIFER, 2½ years old (dry in calf).—Prizes: \$10, \$5, \$3. Card.

- 2105 KALLADY, P.G. & G.P.

12 HEIFER, 2½ years old (in milk).—Prizes: \$10, \$5, \$3. Card.

- 2106 CHAMBERS, A.M., MERRIBRAE BEAUTY 79th 5420 (685), c 2/6/77, s Sunny View Thelma's Repulse, d Merribrae Beauty 62nd.

13 HEIFER, 2 years old (not in milk, and not necessarily in calf).—Prizes: \$10, \$5, \$3, Card.

- 2107 CHAMBERS, A.M., MERRIBRAE PRINCESS 5th 5429 (694), c 24/8/77, s Lemon Grove Lady's Escort, d Sunny View Little Princess 129th.
- 2108 KALLADY, MISS K.M., WYOMING CHOICE 8428 (2), c 25/9/77, s Illawarra Ruby's Renown, d Rosenthal Choice 193rd.
- 2109 KALLADY, P.G. & G.P.
- 2110 KALLADY, P.G. & G.P.
- 2111 SESSIONS, MISS M., SHELTER VALE GAYELIE 14th 6922 (288), c 20/10/77, s Alfa Vale Malson 2nd, d Shelter Vale Gayelie 9th.

"THE G. A. EVANS MEMORIAL TROPHY", presented by D. A. RYAN, Esq., "Basin Banks", Colac, Vic., for the Best Two Year Old Heifer (in milk or in calf). To be won three times by the same exhibitor before being won outright. Winners: 1968, A. M.

Chambers; 1969, N. M. Newton; 1970, N. M. Newton; 1971, V. D. & P. Kallady; 1972, H. Dudgeon & Son; 1973, C. R. Chittick (Lemon Grove) Pty. Ltd.; 1974, Arajarra Pastoral Co.; 1975, Arajarra Pastoral Co.; 1976, M. R. Dickins; 1977, P. G. & G. P. Kallady; 1978, P. G. & G. P. Kallady. Outright winners of previous trophies: No. 1, 1969 M. N. Newton; No. 2, 1967, H. Andrew.

- 14 **HEIFER, born 1/1/78 to 30/6/78 (inclusive).**
—Prizes: \$10, \$5, \$3, Card.

NO ENTRY

- 15 **HEIFER, born 1/7/78 to 31/12/78 (inclusive).**
—Prizes: \$7, \$5, \$3, Card.

- 2112 BOTT BROS., ARRANDALE PLUM 103rd
10931 (786), c 28/7/78, s Lemon
Grove Pedro, d Arrandale Plum 76th.
3-2113 CHAMBERS, A.M., MERRIBRAE EMPRESS
47th 10961 (731), c 12/8/78, s Sunny
View Thelma's Repulse, d Merribræ
Empress 35th.
1-2114 KALLADY, MISS K.M.
2115 KALLADY, P.G. & G.P.
4-2116 SHEA, A.T., COIMADAI CRYSTAL 9717
(1), c 29/7/78, s Lemon Grove
Margaret's Mario, d Lemon Grove
Lorna 14th.
2-2117 SIMON, A.R.G. & MRS. B.J., HALBRAE
VIOLA WILLY 8261 (0157), c 8/7/78,
s Glenella Primrose's Pilot 4th,
Halbrae Viola 3rd.

2080 **JUNIOR CHAMPION AUSTRALIAN ILLAWARRA SHORTHORN HEIFER, 2½ years old or under (in milk or dry).**—Society's Sash and Cash Prize of \$10 presented by GIPPSLAND & NORTHERN CO. LTD., 566 ST KILDA RD., MELBOURNE. The winner of this award is eligible to compete for the Championship).

2106 **RESERVE JUNIOR CHAMPION AUSTRALIAN ILLAWARRA SHORTHORN HEIFER.**—Society's Sash.

2089 **CHAMPION AUSTRALIAN ILLAWARRA SHORTHORN COW OR HEIFER.**—(The winner of the Junior Championship shall be eligible to compete for this award.) Society's Sash.

2089 A Cash Prize of \$30 will be presented by the GIPPSLAND & NORTHERN CO. LTD., 566 ST. KILDA RD., MELBOURNE, to the Champion Australian Illawarra Shorthorn Cow or Heifer.

2089 **N. M. NEWTON TROPHY.** A trophy presented by Mr. N. M. NEWTON, will be awarded to the Champion Australian Illawarra Shorthorn Cow or Heifer. The trophy to be won three times by the same exhibitor before being won outright. Winners: 1978, P. G. & G. P. Kallady.

2094 **RESERVE CHAMPION AUSTRALIAN ILLAWARRA SHORTHORN COW OR HEIFER.** Society's Sash

TYPE AND UTILITY CLASSES

In all cases where the tests are other than those of the Victorian Government Herd Test or Accreditation Schemes, certificates issued by the Department or organisation which conducted the tests, must accompany the entry forms except that in the instance of the H.I.O.V. when the herd test unit number, herd number and cow number are to be stated.

For full conditions of entry in these Classes see end of Section 59.

- 16 ***TYPE AND UTILITY COW, 4 years old or Mature Standard.** Four year olds to have yielded not less than 180 kg. butter fat and mature cows not less than 200 kg.—Prizes: \$8, \$4, \$2.

NO ENTRY

- 17 ***TYPE AND UTILITY COW, 2 and 3 year old standards.** Two year olds to have yielded not less than 135 kg. butter fat and three year olds not less than 160 kg.—Prizes: \$8, \$4, \$2.

1- KALLADY, P.G. & G.P., CURRAMORE CLARE 96551. (See also Class 7.)

- 18 ***TYPE AND UTILITY COW, any age, in milk or dry, which, prior to 1st July preceding the Show, has produced 6,250 litres of milk with a minimum of 3.8% test in one lactation.**—Prizes: \$8, \$4, \$2.

NO ENTRY

A SPECIAL PRIZE of \$25, donated by the UNITED DAIRYFARMERS OF VICTORIA. 24 Collins Street, Melbourne, will be awarded to the cow or heifer of the 1st, 2nd and 3rd prize winners in the specified Type and Utility classes (excluding the 1,400 kg. b./f. production class) gaining the highest combined points for butter fat production and type.

In Type and Utility Classes where 10 or more animals actually compete, the six highest pointed animals shall be eligible to compete for the prize.

1 point will be allotted for every 5 kg. of butter fat over 160 kg. (with allowance for age) produced under Government Herd Test, the Herd Improvement Organisation of Victoria or any other recognised Testing organisation during a lactation period of 300 days that followed the calving on, between or including 1st September, 1977, and 31st August, 1978.

2095 The cows eligible to compete for this prize shall be brought together at the conclusion of the judging of the Type and Utility Classes for the purpose of being allotted points on type, with a maximum of 100.

Both production and type points shall then be added to determine the winner.

CHAMPION DAIRY COW

THE VICTORIAN FARMERS' AND GRAZIERS' ASSOCIATION AND GIPPSLAND AND NORTHERN CO. LTD., offers a trophy and cash prizes of a total value of \$400 for competition among the Dairy Shorthorn, Australian Illawarra Shorthorn, Ayrshire, Jersey, Guernsey and Friesian breeds. For full particulars, see end of Section 59.

- 19 **BULL, 5 years old or over.**—Prizes: \$25, \$10, \$5, Card.

- 2118 KALLADY, P.G. & G.P., ILLAWARRA RUBY'S
RENOWN 42153 (759), c 17/8/74, bred by
2 J.B. Snell & Co., s Illawarra
Buttercup's Factor 3rd, d Illawarra
Ruby 15th.
2119 SIMON, A.R.G. & MRS. B.J., GLENELLA
PRIMROSE'S PILOT 4th 36696 (789),
1 c 30/3/69, bred by A.T. Braendler &
Co., s Glenella Pearl's Pilot 5th,
d Glenella Primrose 31st.

THE BHP THOUSANDS

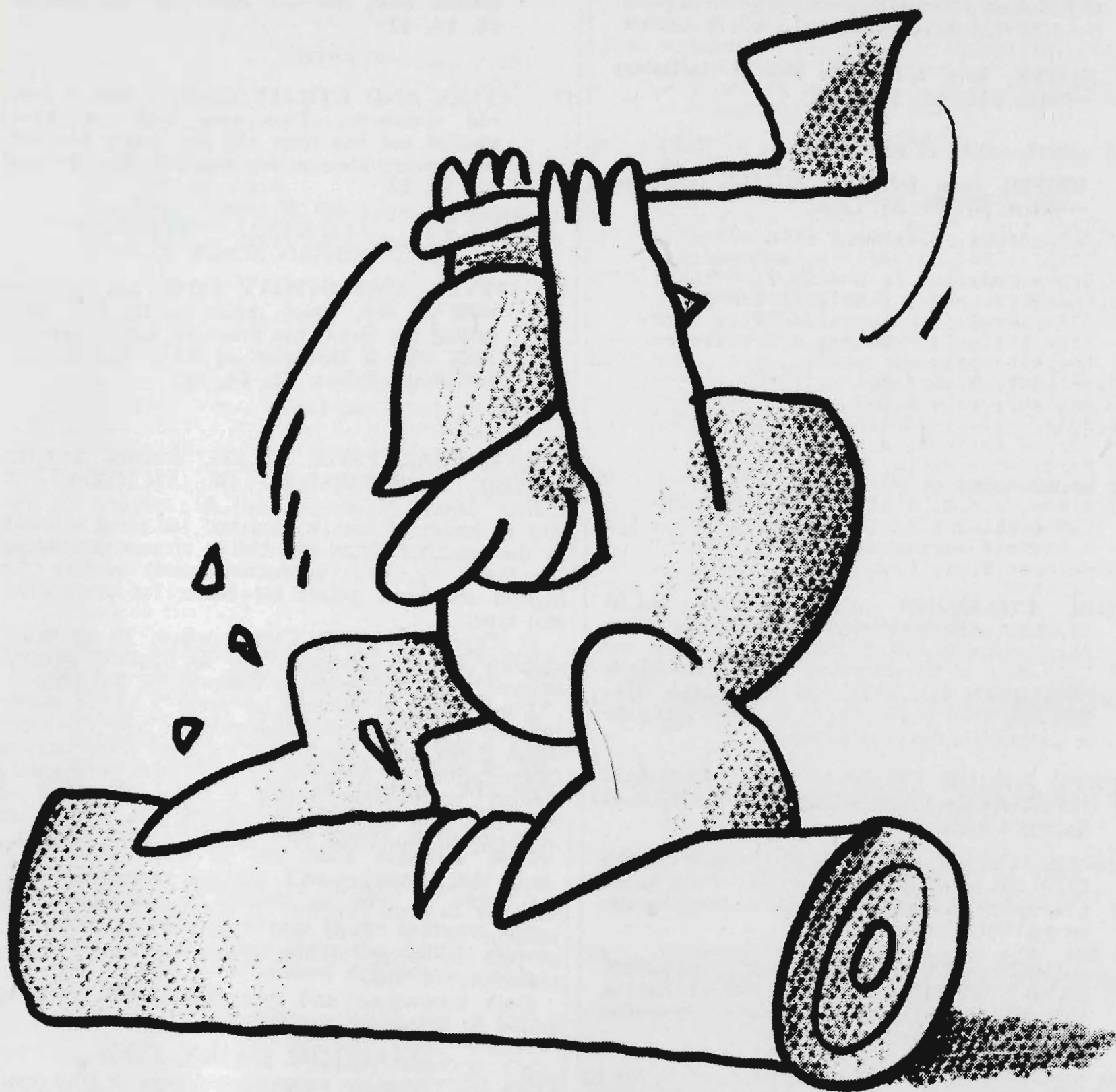

- ★ 350 mm World Standing Block Handicap
- ★ 375 mm World Underhand Handicap
- ★ 375 mm World Underhand Championship
- ★ The BHP Special Standing Block Handicap (300mm)
- ★ The BHP Tree Felling Championship (300mm)

AUSTRALIA'S BHP TAKES PRIDE IN ITS
ASSOCIATION WITH STEEL IN ACTION.

 **BHP**

- 20 BULL, 4 years old.—Prizes: \$25, \$10, \$5, Card.

No Entry

- 21 BULL, 3 years old.—Prizes: \$20, \$10, \$5, Card.

No Entry

- 22 BULL, 2 years old.—Prizes: \$10, \$5, \$3, Card.

2120 KALLADY, P.G. & G.P., OKLAHOMA DAVE 43979 (134), c 10/12/77, s Illawarra Buttercup's Factor 3rd, d Sutherland Princess 11th.

2121 SIMON, A.R.G. & MRS. B.J., ARRANDALE STAR 43919 (745), c 4/8/77, bred by Bott Bros., s Lemon Grove Pedro, d Arrandale Dairymaid 50th.

- 23 BULL, born 1/1/78 to 30/6/78 (inclusive).—Prizes: \$10, \$5, \$3, Card.

NO ENTRY

- 24 BULL, born 1/7/78 to 31/12/78 (inclusive). Prizes: \$10, \$5, \$3, Card and Sweepstakes. A compulsory Sweepstakes of \$2 for each entry is included in this Class. The total Sweepstakes to be divided into six prizes in the proportion of 36%, 24%, 16%, 12%, 8%, 4% and will be added to the prize money offered. Entry fee and Sweepstakes, \$12; Members, \$7.

2122 CHAMBERS, A.M., MERRIBRAE PARAMOUNT 44262 (730), c 4/8/78, s Merribrae Emblem, d Sunny View Little Princess 98th.

2123 SESSIONS, MISS M., SHELTER VALE MELTON 44330 (320), c 20/8/78, s Shelter Vale Shar, d Shelter Vale Melba 6th.

2124 SIMON, A.R.G. & MRS. B.J., HALBRAE VULCAN 43965 (159), c 17/7/78, s Blackwood Park Reflector, d Halbrae Maid 9th.

- 25 BULL, born 1/7/78 to 31/12/78 (inclusive).—Prizes: \$10, \$5, \$3, Card. To be eligible for this Class, exhibits must be from dams which in one lactation period have gained a certificate under official or semi-official test before 1st July, 1977.

Production for the "current" year will only be taken into consideration if the calving date preceding the lactation was on or before 31st August, 1977.

The age standards for production to be recognised as a minimum are those of the Victorian Standard Herd Test as follows:—

300 days

Junior 2 year old	120 kg. b/fat.
Senior 2 year old	125 " "
Junior 3 year old	135 " "
Senior 3 year old	145 " "
Junior 4 year old	150 " "
Senior 4 year old	155 " "
Mature	160 " "

Certificates of tests other than Victorian Standard Herd Test must accompany the entry form.

— CHAMBERS, A.M., MERRIBRAE PARAMOUNT 44262. (See also Class 24.)

- JUNIOR CHAMPION AUSTRALIAN ILLAWARRA SHORTHORN BULL, 2 years old or under.—Society's Sash. (The winner of this award is eligible to compete for the Championship).

- RESERVE JUNIOR CHAMPION AUSTRALIAN ILLAWARRA SHORTHORN BULL.—Society's Sash.

- CHAMPION AUSTRALIAN ILLAWARRA SHORTHORN BULL. (The winner of the Junior Championship shall be eligible to compete for this award.) Society's Sash.

- RESERVE CHAMPION AUSTRALIAN ILLAWARRA SHORTHORN BULL.—Society's Sash.

- 26 *GROUP PRIZES. — One male and two females, any age. Competition limited to animals entered in the ordinary classes.—\$10, \$5, \$3.

3 — CHAMBERS, A.M.
2 — KALLADY, P.G. & G.P.
1 — SIMON, A.R.G. & MRS. B.J.

- 27 *GROUP PRIZES.—One bull and three of his progeny—1 male and 2 females, bred by exhibitor. Competition limited to animals entered in the ordinary classes.—Prizes: \$10, \$5, \$3.

NO ENTRY

- 28 *GROUP PRIZES. — One male and two females, 2 years or under, not necessarily bred by exhibitor. Competition limited to animals entered in the ordinary Classes.—Prizes: \$10, \$5, \$3.

2 — CHAMBERS, A.M.
1 — KALLADY, P.G. & G.P.

- 29 *GROUP PRIZES. — Three females by the same sire, any age. Competition limited to animals entered in the ordinary classes.—Prizes: \$10, \$5, \$3.

1 — CHAMBERS, A.M.
CHAMBERS, A.M.
KALLADY, P.G. & G.P.

- 30 *GROUP PRIZES. — Three females, 4 years old or over. Competition limited to animals entered in the ordinary classes.—Prizes: \$10, \$5, \$3 (of which \$8 is presented by the Australian Illawarra Shorthorn Society, Victorian Branch).

2 — BOTT BROS.
3 — CHAMBERS, A.M.
1 — KALLADY, P.G. & G.P.

- 31 *GROUP PRIZES. — Three females, 3 years old or under. Competition limited to animals entered in the ordinary classes.—Prizes: \$10, \$5, \$3, (of which \$8 is presented by the Australian Illawarra Shorthorn Society, Victorian Branch).

2 — CHAMBERS, A.M.
1 — KALLADY, P.G. & G.P.

- 32 ***GROUP PRIZES.**—Best pair of females, any age. Competition limited to animals entered in the ordinary classes. Prizes: \$12, \$6, \$3.

3 — BOTT BROS.
CHAMBERS, A.M.
1 — KALLADY, P.G. & G.P.
1 — SIMON, A.R.G. & MRS. B.J.

2

Section 56 — Ayrshires

Judge:

B.C. PATRICK, ESQ., Soldiers
Settlement Rd., Te Whiti,
R.D. 4, Masterton, North
Island, New Zealand

Stewards:

J.W. RAE, ESQ. S.G. MUHLEBACH, ESQ.
W.J. WILLIAMS, ESQ. D. GODDARD, ESQ.
MISS U.A. BORAN

Exhibitors are advised that, in addition to reading the following conditions, they should carefully peruse the conditions of entry and exhibition which precede the first Beef Cattle Section and also the inspection regulations preceding that Section.

There is no restriction on the number of animals entered for the Dairy Cattle Section in the ordinary Classes over 2½ years old but balloting may be necessary following the closing of entries. A maximum number of two (2) entries will be accepted from any one exhibitor in the ordinary classes for animals 2½ years old and under, except where transferred from another Class.

Judging will be in catalogue order and will commence at 9.00 a.m. on Thursdav. 20th September.

Cattle entered in this section must be registered in the Ayrshire Herd Book of Australia, the Herd Book of the Australian Ayrshire Breeders' Association or in an approved Ayrshire Herd Book outside the Commonwealth.

Females recorded in the appendices of the A.H.B. of A. will not be eligible to compete in this section.

For particulars of registration in the Ayrshire Herd Book of Australia, apply to the Secretary, Ayrshire Cattle Society of Australia, PO Box 189, Kiama, NSW 2533, and the Herd Book of the Australian Ayrshire Breeders' Association, apply to the Secretary, Australian Ayrshire Breeders' Association, Royal Show Grounds, Epsom Road, Ascot Vale, 3032.

The Judge of Ayrshires will not penalise exhibits if they are dehorned.

"IN-MILK" CLASSES

Cows which fail to yield 2 kg. or more of milk in the 24 hours immediately preceding judging or in a period of 24 hours stipulated by the Society subsequent to judging shall be deemed to be "dry".

(For particulars of conditions in Type and Utility Classes, see end of Section 59).

THE GIPPSLAND AND NORTHERN CO. LTD. has presented the sum of \$6.50 towards the prize money in this section.

**ENTRY FEE IN ALL CLASSES, \$10;
R.A.S. OF V. MEMBERS, \$5.**

PRIZES AND PRIZE MONEY

In Classes where ten or more entries are received, except in specified Type and Utility Classes or where the prize money is stated to be donated, the prizes will be four of cash with two additional cards — 5th and 6th. The cash prizes shown herein will be increased by \$2 each up to third, the fourth prize to be of \$2 only.

Where entries are less than ten, the number of prizes and the prize money are to remain as shown.

1 HEIFER, 3 years old (in milk).—Prizes: \$20, \$10, \$5, Card.

- 2125 BINGHAM, G.V., BELLWOOD BIDS PRINCESS 88816 (566), c 1/7/76, s Burnside Liberal Bid, d Bellwood Princess Marina.
- 2126 CANOBIE, J. ROLAND, & SONS, ROLAND PARK MEADOW KATH 87786 (703), c 19/8/76, s Meadowlands Matador (Imp.N.Z.), d Roland Park Kath.
- 2127 CANOBIE, J. ROLAND, & SONS, ROLAND PARK WILMA 6th 87785 (705), c 21/8/76, s Meadowlands Matador (Imp.N.Z.), d Roland Park Beautiful Wilma.
- 2128 DOIG, J.S. & E.M., KINROSSIE BEAUT LADY 88852 (752), c 20/8/76, s Glenfalloch Cheerfulls Treasure, d Kinrossie Lovely Lady.
- 2129 DOIG, J.S. & E.M., KINROSSIE LAVERNE LADY 88854 (750), c 14/8/76, s Glenfalloch Cheerfulls Treasure, d Kinrossie Lavish Lady.
- 2130 GOODMAN & YOUL, ROSENEATH LYLA (A.I.) 88661 (161), c 6/9/76, s Ellerton Double Merit, d Roseneath Leisure.
- 2131 GOODMAN & YOUL, ROSENEATH RAMONA (A.I.) 88666 (157), c 23/7/76, s Ellerton Double Merit, d Roseneath Rubina 2nd.
- 2132 McCRAW, S.F. & MRS. M.J., GLEN AFTON RIBBON 86941 (137), c 1/7/76, s Glen Afton Prince Royal, d Kinrossie Ribbon.
- 2133 ROBERTSON, J.M., MILL SPRINGS LANIS LADY F864 (701), c 20/10/76, s Mill Springs Real Treasure, d Mill Springs Lanis.

2 COW, 4 years old (in milk).—Prizes: \$20, \$10, \$5, Card.

- 2134 BINGHAM, G.V., BELLWOOD HONEYROAD 84724 (541), c 1/8/75, s Eyton Main Road (Imp.N.Z.), d Parklands Honey Crest (Imp.N.Z.).
- 2135 BUNN, A.W. & I.F., WATTLE PARK LOCKET 86413 (467), c 3/4/76, s Wattle Park Beau's Award, d Wattle Park Lovelight.
- 2136 CANOBIE, J. ROLAND, & SONS, ROLAND PARK BOLD MAREE 86202 (649), c 3/7/75, s Roland Park Bold David, d Roland Park Maree..
- 2137 CANOBIE, J. ROLAND, & SONS, ROLAND PARK JINGLE'S CHOICE (A.I.) 86218 (664), c 4/9/75, s Donholm Commander Jack's Choice, d Castle Farm Jingle Bells.

FARMER-PROVED A.R.C. WELDMESH



**for
Cattle Products,
Sheep Products,
Pig Products,
Field Gates and
Field Gate Infills,
Thoroughbred Protection
Panels and many other
applications for the
Do-It-Yourself Farmer.**

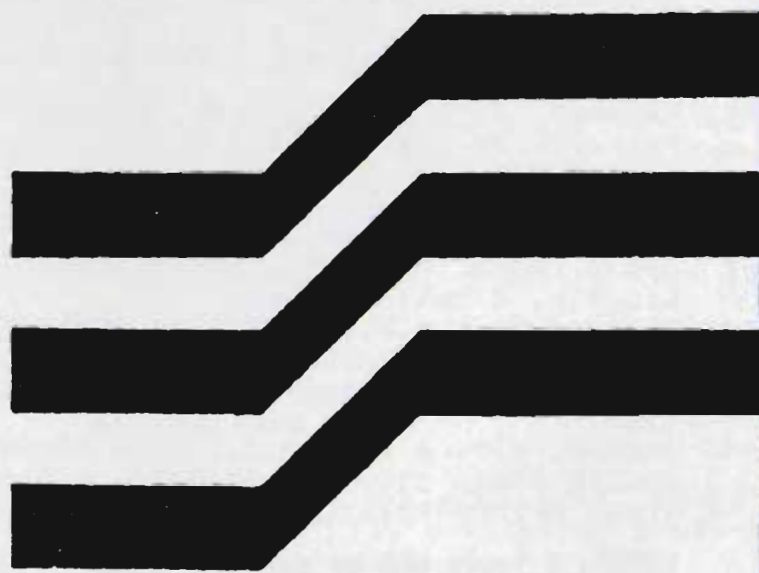

**All manufactured by
A.R.C. Engineering Pty. Ltd.
528 Ballarat Road
Sunshine, Victoria, 3020
Telephone 311 5122**

- 2138 CANOBIE, J. ROLAND, & SONS, ROLAND PARK PRECIOUS CHOICE (A.I.) 87315 (683), c 23/3/76, s Donholm Commander Jack's Choice, d Roland Park Precious Pearl.
- 2139 McCRAW, S.F. & MRS. M.J., GLEN AFTON BRANDY BALLOON 85272 (118), c 3/7/75, s Happy Valley Dandy, d Carracoorte Brandy Cruster.
- 2140 MOSSIG, R.L. & M.E., AYR LANDS GUEST F224 (353), c 11/4/76, s Mill Springs Lustre Beau, d Ayr Lands Gilt 2nd.

3 COW, 5 years old (in milk).—Prizes: \$25, \$10, \$5, Card.

- 2141 CANOBIE, J. ROLAND & SONS, ROLAND PARK ANNE MARY 86192 (634), c 12/11/74, s Happy Valley Master, d Meadowlands Anne (Imp.N.Z.).
- 2142 CANOBIE, J. ROLAND, & SONS, ROLAND PARK BRIGHT ALICE (A.I.) 86205 (611), c 11/8/74, s Donholm Mr. Canada, d Roland Park Lady Bright.
- 2143 CHARD, N.A. & M.H.M., WILALIBEE FLEUR 86478 (330), c 2/4/75, s Wilalibee Lincoln, d Hutton Film.
- 2144 DOIG, J.S. & E.M., KINROSSIE HOLLY 19th 88902 (700), c 20/5/75, s Glenfalloch Cheerfulls Treasure, d Kinrossie Holly 17th.
- 2145 McCRAW, S.F. & MRS. M.J., GLEN AFTON BROOKE 83643 (105), c 27/9/74, s Glen Afton Prince Royal, d Glen Afton Brandy.

4 COW, 6 years old or over (in milk).—Prizes: \$25, \$10, \$5, Card.

The Prize Money in this Class presented by UNIGATE AUSTRALIA PTY. LTD., BRIDGE ROAD. DANDENONG.

- 2146 BINGHAM, G.V., PARKLANDS HONEY CREST (Imp.N.Z.) 129616 (40, 20-3), c 5/8/73, bred by O.A. & A.M. Rountree, s Parklands Clan Crest, d Parklands Golden Honey.
- 2147 BUNN, A.W. & I.F., GLENEIRA RAPTUREOUS 77603 (778), c 16/5/69, bred by J.M. Buchanan & Son, s Gleneira Lord, d Woodside Park Rapture.
- 2148 CANOBIE, J. ROLAND, & SONS, ROLAND PARK PET'S ALICE (A.I.) 84200 (573), c 15/8/73, s Donholm Mr. Canada, d Roland Park Pet's Pearl.
- 2149 CANOBIE, J. ROLAND, & SONS, ROLAND PARK WHITE LYNN 86243 (601), c 10/4/74, s Happy Valley Danny Boy, d Roland Park Brown Lynn.
- 2150 HENDERSON, J.L.C. & J., CARRACOORTE LEISURELY LADY 81983 (12), c 12/8/71, s Somerford Park Jasper 2nd, d Carracoorte Leisure.
- 2151 HENDERSON, J.L.C. & J., GLENEIRA BUBBA 82208 (869), c 15/7/72, bred by J.M. Buchanan & Son, s Gleneira Kee Ron, d Gleneira Bubbles.
- 2152 McCRAW, S.F. & MRS. M.J., GLEN AFTON JANE 80517 (50), c 22/6/72, s Happy Valley Dandy, d Glen Afton Joan's Pet.

5 COW, 6 years old or over (dry in calf).—\$25, \$10, \$5, Card.

- 2153 BUNN, A.W. & I.F., WATTLE PARK FEATURE 81388 (201), c 13/9/71, s Wattle Park Viscount, d Wattle Park Fiesta.
- 2154 BUNN, A.W. & I.F., WATTLE PARK POPPET 81407 (209), c 2/10/71, s Wattle Park Tattoo, d Wattle Park Patti.

- 2155 GOODMAN & YOUL, ROSENEATH NORMA 4th 82831 (46), c 20/10/72, s Roland Park Legislate, d Roseneath Lady Nell 2nd.
- 2156 McCRAW, S.F. & MRS. M.J., GLEN AFTON BONNIE 80512 (52), c 26/7/72, s Happy Valley Dandy, d Glen Afton Beth.
- 2157 McCRAW, S.F. & MRS. M.J., GLEN AFTON BRANDY SNAP 82150 (70), c 23/8/73, s Happy Valley Dandy, d Carracoorte Brandy Crunch.

6 COW, 5 years old (dry in calf).—Prizes: \$12, \$5, \$3, Card.

- 2158 BINGHAM, G.V., BELLWOOD EVELYN 84714 (511), c 3/7/74, s Blauvelt Royal Radiant, d Willow Flats Dossie.
- 2159 BUNN, A.W. & I.F., WATTLE PARK MISS OLYMPIC 86424 (403), c 11/11/74, s Wattle Park Olympic, d Wattle Park Mischief.
- 2160 McCRAW, S.F. & MRS. M.J., GLEN AFTON LUCY'S LYN 85386 (110), c 9/3/75, s Happy Valley Dandy, d Roland Park Lucy's Locket.
- 2161 MOSSIG, R.L. & M.E., AYR LANDS NOELLA 4th (A.I.) 84504 (305), c 31/8/74, s Bargower St. Paddy, d Ayr Lands Noella 2nd.
- 2162 MOSSIG, R.L. & M.E., AYR LANDS THREAD 84514 (307), c 13/9/74, s Ayr Lands Lone Ranger, d Ayr Lands Trixie's Topsy.
- 2163 ROBERTSON, J.M., MILL SPRINGS RAOLA 85910 (650), c 5/9/74, s Mill Springs Brilliant Beau, d Somerford Park Monica 2nd.

7 COW, 4 years old (dry in calf).—Prizes: \$10, \$5, \$3, Card.

- 2164 BINGHAM, G.V., BELLWOOD BURKE'S PRIDE 84710 (547), c 8/9/75, s Round Bushroyal Burke, d Bellwood Capri.
- 2165 BUNN, A.W. & I.F., WATTLE PARK FLORA 86390 (463), c 4/3/76, s Wattle Park Soda, d Wattle Park Fawn.
- 2166 GOODMAN & YOUL, ROSENEATH TINKER BELL (A.I.) 87294 (136), c 26/10/75, s Donholm Commander Jack's Choice, d Roseneath Lupins Topsy.
- 2167 MOSSIG, R.L. & M.E., AYR LANDS LINDA F223 (352), c 8/4/76, s Mill Springs Lustre Beau, d Ayr Lands Thrush.
- 2168 MOSSIG, R.L. & M.E., AYR LANDS MOSSY'S UNITY (A.I.) 86595 (341), c 29/9/75, s Bankend Unity, d Ayr Lands Mossy 3rd.
- 2169 ROBERTSON, J.M., MILL SPRINGS SCOTTISH CAMELIA 87160 (687), c 1/5/76, s Mill Springs Real Treasure, d Mill Springs Bright Camelia.

8 HEIFER, 3 years old (dry in calf).—Prizes: \$10, \$5, \$3, Card.

- 2170 BINGHAM, G.V., BELLWOOD FRITHA 88825 (575), c 1/9/76, s Meadowlands Prediction, d Brookfield Faggot.
- 2171 BINGHAM, G.V., PARKLANDS SATIN MAID (Imp.N.Z.) 140285 (40, 9-6), c 11/7/76, bred by O.A. & A.M. Rountree, s Eyton Main Road, d Parklands Classic Satin.
- 2172 CHARD, N.A. & M.H.M., WILALIBEE MARGERY F160 (382), c 6/8/76, s Arawhare Dairy Chief (Imp.N.Z.), d Wilalibee Margaret.
- 2173 GOODMAN & YOUL, ROSENEATH REGINA 4th (A.I.) 88623 (160), c 17/8/76, s Ellerton Double Merit, d Roseneath Rilla.

- 2174 HENDERSON, J.L.C. & J., CARRACOORTE
BLAND 356 (39), c 25/10/76,
s Carracoorte Battle Lull, d Carracoorte
Blythest.
- 2175 McCRAW, S.F. & MRS. M.J., GLEN AFTON
BRUNETTE 86948 (144), c 7/9/76, s Glen
Afton Prince Royal, d Glen Afton
Brandy Snap.

9 HEIFER, 2½ years old (dry in calf).—Prizes: \$10, \$5, \$3, Card.

- 2176 CHARD, A.R. & J.D., DEVON DALE PRINCESS
CHARM F384 (003), c 29/5/77,
s Wilalibee Dairy Prince, d Mill
Springs Brown Charm 2nd.
- 2177 CHARD, N.A. & M.H.M., WILALIBEE SNOW
LADY F167 (391), c 24/2/77, s Mill
Springs Brown Len, d Glengowrie Snow
Lass.
- 2178 HENDERSON, J.L.C. & J., CARRACOORTE
LAWNETTE 362 (2), c 26/3/77,
s Bessfield Stylish Circle (Imp.N.Z.),
d Carracoorte Lawn.
- 2179 McCRAW, S.F. & MRS. M.J., GLEN AFTON
LADY PEACE 88152 (159), c 14/2/77,
s Roland Park Ann's Import, d Glen
Afton Lady Pearl.
- 2180 MOSSIG, R.L. & M.E., AYR LANDS BO BELL
F247 (379), c 19/2/77, s Mill Springs
Lustre Beau, d Ayr Lands Silver Belle.
- 2181 ROBERTSON, J.M.

10 HEIFER, 2 years old (not in milk and not necessarily in calf).—Prizes: \$10, \$5, \$3, Card.

- 2182 ARMSTRONG, J.E. & L.J., AYR LANDS
TRISH F264 (398), c 5/10/77, bred by
R.L. & M.E. Mossig, s Ayr Lands Patron
Saint, d Ayr Lands Thread.
- 2183 BINGHAM, G.V.
- 2184 BRISTER, R.J. & MRS. Y.R., GLEN AFTON
BRANDY ANN 88272 (173), c 17/9/77,
bred by S.F. & M.J. McCraw, s Roland
Park Brett, d Glen Afton Brandy Balloon.
- 2185 BUCHANAN, J.M., & SON, GLENEIRA PETAL
F148 (11), c 13/9/77, s Gleneira Archie,
d Gleneira Bubba.
- 2186 BUCHANAN, J.M., & SON, GLENEIRA
THISTLEDOWN F151 (14), c 20/9/77,
s Gleneira Archie, d Gleneira
Rapturous.
- 2187 BUNN, A.W. & I.F.
- 2188 CANOBIE, J. ROLAND, & SONS.
- 2189 CHARD, N.A. & M.H.M., WILALIBEE SNOW
PRINCESS F186 (412), c 30/7/77,
s Wilalibee Dairy Prince, d Glengowrie
Swirl.
- 2190 GOODMAN & YOUL.
- 2191 McCRAW, S.F. & MRS. M.J., GLEN AFTON
BRONWYN 88275 (168), c 7/8/77, s Glen
Afton Prince Royal, d Glen Afton Bright.
- 2192 McCRAW, S.F. & MRS. M.J., GLEN AFTON
KATH 88150 (165), c 7/7/77, s Glen
Afton Prince Royal, d Roland Park
Kathryn.
- 2193 MOSSIG, R.L. & M.E., AYR LANDS THELMA
F254 (388), c 10/8/77, s Ayr Lands
Patron Saint, d Ayr Lands Thada.
- 2194 ROBERTSON, J.M.

11 HEIFER, 2 years old (in milk). — Prizes: \$20, \$10, \$5, Card.

- 2195 BINGHAM, G.V.
2196 BINGHAM, G.V.

- 2197 BRISTER, R.J. & MRS. Y.R., BELLWOOD
SNOW BIRD 89850 (608), c 22/10/77,
bred by G.V. Bingham, s Roland Park
Wilma's Canada, d Bellwood Show Girl.
- 2198 BUNN, A.W. & I.F.
- 2199 CANOBIE, J. ROLAND, & SONS.
- 2200 CHARD, N.A. & M.H.M., WILALIBEE PHUTA
F192 (417), c 21/9/77, s Wilalibee
Dairy Express, d Wilalibee Puffin.
- 2201 GODDARD, I. & D.M., INVERURIE BROOKE
F420 (844), c 21/9/77, s Inverurie
Victory, d Inverurie Belinda Joy.
- 2202 GODDARD, I. & D.M., INVERURIE BUDDY
F422 (846), c 13/10/77, s Inverurie
Valence, d Inverurie Belinda.
- 2203 GOODMAN & YOUL.
- 2204 HENDERSON, J.L.C. & J., CARRACOORTE
DAINTY STYLE 539 (23), c 24/7/77,
s Bessfield Stylish Circle (Imp.N.Z.),
d Carracoorte Dainty Delwyn.
- 2205 LAMBERT, S.M., WILALIBEE PRINCESS
LUCILLA F189 (418), c 29/9/77, bred
by N.A. & M.H.M. Chard, s Wilalibee
Dairy Prince, d Wilalibee Lovely Lucy.
- 2206 McCRAW, S.F. & MRS. M.J., GLEN AFTON
WENDY 88157 (166), c 17/7/77, s Glen
Afton Prince Royal, d Roland Park Wilma.

12 HEIFER, 2½ years old (in milk). — Prizes: \$20, \$10, \$5, Card.

- 2207 BINGHAM, G.V., BELLWOOD LERIT 88833
(588), c 11/5/77, s Ellerton Double
Merit, d Bellwood Lady Lucy.
- 2208 CHARD, N.A. & M.H.M., WILALIBEE EMPRESS
GEMIMA F183 (409), c 20/6/77,
s Wilalibee Dairy Express,
d Wilalibee Gemima 2nd.
- 2209 GODDARD, I. & D.M., INVERURIE VICKI
BONNIE F85 (842), c 14/4/77,
s Inverurie Bonny Lad, d Inverurie
Vicki.
- 2210 McCRAW, S.F. & MRS. M.J., GLEN AFTON
BRIGHT EYES 2nd 88148 (162), c 31/3/77,
s Roland Park Brett, d Roland Park
Bright Eyes.

"THE LOUIS MONOD MEMORIAL TROPHY."

To be awarded annually to the exhibitor of the Best Two-year-old Ayrshire Heifer at the Melbourne Royal Show. Particulars of each award will be engraved on the cup.

- 13 *MOST TYPICAL AYRSHIRE VESSEL.—**
Prizes: \$16.80, \$6.30 and \$2.10 donated
in equal amounts of \$8.20 each by the Late
A. Bunn, Esq., S. G. Muhlebach, Esq., J. M.
Robertson, Esq., and the Estate of H. C. Smith,
Esq. Competition in this Class is limited to
animals, in milk, or within 14 days of calving,
entered in the ordinary classes. The Judge
may order the exhibits which are in milk to
be milked dry before making his final award.

- BINGHAM, G.V.
BUNN, A.W. & I.F.
CANOBIE, J. ROLAND, & SONS.
CANOBIE, J. ROLAND, & SONS.
DOIG, J.S. & E.M.
GODDARD, I. & D.M.
GOODMAN & YOUL.
HENDERSON, J.L.C. & J.

- 14 ***A. C. McNAUGHTON MEMORIAL PRIZE, of \$10.50. For Best Type Ayrshire cow or heifer which, in any one lactation period completed on or before 30th June preceding the Show under Victoria Official or semi-official test has produced 4,500 kg. of milk with an average butter fat test of not less than 3.5 per cent. Competition in this class is restricted to animals entered in the ordinary classes. Names of animals to be stated on entry forms. Certificates of tests other than Victorian Government Herd Test or Accreditation Schemes must accompany the entry form except that in the instance of the H.I.O.V. when the unit number, herd number and cow number are to be stated.**

CANOBIÉ, J. ROLAND, & SONS, ROLAND PARK PET'S ALICE (A.I.) 84200. (See also Class 4.)

A cash prize of \$30 will be presented by **THE GIPPSLAND & NORTHERN CO. LTD., 566 St. Kilda Rd., Melbourne** to the Champion Ayrshire Cow or Heifer.

2150- **RESERVE CHAMPION AYRSHIRE COW OR HEIFER.**—Society's Sash.

2127- **CHAMPION AYRSHIRE COW OR HEIFER.**—Society's Sash, Sash presented by the Australian Ayrshire Breeders' Association, trophy order valued at \$10.50 presented by the Ayrshire Cattle Society of Australia, Victorian Branch and trophy order valued at \$10.50 presented by the Australian Ayrshire Breeders' Association.

Cash prizes of \$20 and \$10, offered by THE AYRSHIRE CATTLE SOCIETY OF AUSTRALIA (Victorian Branch), will be awarded to the exhibitor of the Senior Champion Cow and Senior Reserve Champion Cow respectively if they have, under official Government test in one lactation period, produced 70 kg. butter fat in excess of their age standard.

- 15 **HEIFER, born 1/1/78 to 30/6/78 (inclusive) (dry).**—Prizes: \$10, \$5, \$3, Card.

- 3-2211 BUNN, A.W. & I.F.
 1-2212 CHARD, N.A. & M.H.M., WILALIBEE PETAL F823 (445), c 14/5/78, s Mill Springs Brown Len, d Wilalibee Puppet.
 2213 GOODMAN & YOUL.
 2214 HENDERSON, J.L.C. & J.
 2215 McCRAW, S.F. & MRS. M.J., GLEN AFTON BRANDY SODA 89176 (186), c 8/3/78, s Roland Park Pedro, d Glen Afton Brandy Dry.
 2-2216 MOSSIG, R.L. & M.E., AYR LANDS GIPSY F883 (408), c 7/5/78, s Ayr Lands Master Scot, d Ayr Lands Gala.
 4-2217 ROBERTSON, J.M.

- 16 **HEIFER, born 1/7/78 to 31/12/78 (inclusive).**—Prizes: \$7, \$5, \$3, Card.

- 2218 BRISTER, R.J. & MRS. Y.R., GLEN AFTON LADY HELENA 89184 (185), c 3/7/78, bred by S.F. & M.J. McCraw, s Roland Park Brett, d Glen Afton Lady Helen.
 2219 BUCHANAN, J.M., & SON, GLENEIRA RHAPSODY F905 (21), c 20/9/78, s Gleneira Archie, d Gleneira Rapturous.

- 2220 BUNN, A.W. & I.F. 15
 2221 BUNN, A.W. & I.F.
 2222 CANOBIE, J. ROLAND, & SONS.
 2223 CANOBIE, J. ROLAND, & SONS.
 2224 CHARD, A.R. & J.D., DEVON DALE CHIPMUNK F964 (005), c 22/9/78, s Wilalibee Dairyman, d Devon Dale Cheerful.
 2-2225 CHARD, N.A. & M.H.M., WILALIBEE FILM STAR F811 (463), c 3/9/78, s Wattle Park Ace High, d Wilalibee Fleur.
 6-2226 CHARD, N.A. & M.H.M., WILALIBEE POMPOM 2nd F826 (455), c 30/7/78, s Wattle Park Ace High, d Wilalibee Pompom.
 4-2227 GODDARD, I. & D.M., INVERURIE FRANCIE (A.I.) F752 (851), c 1/8/78, s Bankend Noble, d Inverurie Frances.
 2228 McCRAW, S.F. & MRS. M.J., GLEN AFTON LINDA'S PET 89186 (203), c 19/9/78, s Roland Park Jack's Choice, d Glen Afton Linda.
 2229 ROBERTSON, J.M.
 2230 ROBERTSON, J.M.

JUNIOR CHAMPION AYRSHIRE HEIFER 2½ years old or under (in milk or dry).—Society's Sash, and Cash Prize of \$10 presented by **THE GIPPSLAND & NORTHERN CO. LTD., 566 St. Kilda Rd., Melbourne.**

2199- **RESERVE JUNIOR CHAMPION AYRSHIRE HEIFER.**—Society's Sash.
 2208

TYPE AND UTILITY CLASSES

In all cases where the tests are other than those of the Victorian Government Herd Test or Accreditation Schemes, certificates issued by the Department or organisation which conducted the tests must accompany the entry forms except that in the instance of the H.I.O.V. when the herd test unit number, herd number and cow number are to be stated.

For full conditions of entry in these Classes see end of Section 59.

- 17 ***TYPE AND UTILITY COW, 4 year old or Mature Standard. Four year olds to have yielded not less than 180 kg. butter fat and mature cows not less than 200 kg.—Prizes: \$8, \$4, \$2.**

CANOBIÉ, J. ROLAND, & SONS, ROLAND PARK PET'S ALICE (A.I.) 84200. (See also Class 4.)

- 18 ***TYPE AND UTILITY COW, 2 and 3 year old standards. Two year olds to have yielded not less than 135 kg. butter fat and three year olds not less than 160 kg.—Prizes: \$8, \$4, \$2.**

CANOBIÉ, J. ROLAND, & SONS, ROLAND PARK BOLD MAREE 86202. (See also Class 2.)
 CANOBIE, J. ROLAND, & SONS, ROLAND PARK JINGLE'S CHOICE (A.I.) 86218. (See also Class 2.)

1-CANOBIÉ, J. ROLAND, & SONS, ROLAND PARK PRECIOUS CHOICE (A.I.) 87315. (See also Class 2.)

GOODMAN & YOUL, ROSENEATH LYLA (A.I.) 88661. (See also Class 1.)

3-GOODMAN & YOUL, ROSENEATH RAMONA (A.I.) 88666. (See also Class 1.)

GOODMAN & YOUL, ROSENEATH TINKER BELL (A.I.) 87294. (See also Class 7.)

2-MOSSIG, R.L. & M.E., AYR LANDS NOELLA 4th (A.I.) 84504. (See also Class 6.)



French Airlines

You'll like our style.

new low fares to

Tahiti

FROM

\$493

(RETURN FROM SYDNEY)

or 10 days from \$503*
including air fare & accommodation

***Based on group departures
minimum 10 adult passengers**

- 19 ***TYPE AND UTILITY COW, any age, in milk or dry which, prior to 1st July preceding the Show, has produced 1,400 kg. or more butter fat in her lifetime.—Prizes: \$8, \$4, \$2.**

NO ENTRY

A SPECIAL PRIZE of \$25, donated by the UNITED DAIRYFARMERS OF VICTORIA, 24 Collins Street, Melbourne, will be awarded to the cow or heifer of the 1st, 2nd and 3rd prize winners in the specified Type and Utility classes (excluding the 1,400 kg. b./f. production class) gaining the highest combined points for butter fat production and type.

In Type and Utility Classes where 10 or more animals actually compete, the six highest pointed animals shall be eligible to compete for the prize.

1 point will be allotted for every 5 kg. of butter fat over 160 kg. (with allowance for age) produced under Government Herd Test, the Herd Improvement Organisation of Victoria or any other recognised Testing organisation during a lactation period of 300 days that followed the calving on, between or including 1st September, 1977, and 31st August, 1978.

The cows eligible to compete for this prize shall be brought together at the conclusion of the judging of the Type and Utility Classes for the purpose of being allotted points on type, with a maximum of 100.

Both production and type points shall then be added to determine the winner.

CHAMPION DAIRY COW

THE VICTORIAN FARMERS' AND GRAZIERS' ASSOCIATION AND GIPPSLAND AND NORTHERN CO. LTD. offers a trophy order and cash prizes of a total value of \$400 for competition among the Dairy Shorthorn, Australian Illawarra Shorthorn, Ayrshire, Jersey, Guernsey and Friesian breeds. For full particulars, see end of Section 59.

- 20 **BULL, 5 years old or over.—Prizes: \$25, \$10, \$5, Card.**

2231 BUNN, A.W. & I.F., WATTLE PARK LANDLORD 2nd 20941 (346), c 26/10/73, s Wattle Park Olympic, d Wattle Park Lisbeth.

2232 GODDARD, I. & D.M., INVERURIE VALENCE 21078 (802), c 27/7/74, s Inverurie Avon, d Inverurie Velvet.

2233 MOSSIG, R.L. & M.E., AYR LANDS PATRON SAINT (A.I.) 20970 (301), c 30/7/74, s Bargower St. Paddy, d Ayr Lands Sparklet.

- 21 **BULL, 4 years old.—Prizes: \$25, \$10, \$5, Card.**

2234 BUNN, A.W. & I.F., WATTLE PARK SYD 21190 (451), c 25/10/75, s Wattle Park Beau's Ace, d Crescent Farm Sue.

2235 LAMBERT, S.M., GREEN BANK LEN 21239 (213), c 19/11/75, bred by L.A. Graham, s Wattle Park Spotlight, d Wattle Park Leana.

- 22 **BULL, 3 years old.—Prizes: \$20, \$10, \$5, Card.**

2236 BUNN, A.W. & I.F., WATTLE PARK LORDSHIP M38 (477), c 21/8/76, s Wattle Park Landlord 2nd, d Wattle Park Lita.

2237 GODDARD, I. & D.M., INVERURIE FAIR FRED (A.I.) 21251 (838), c 12/9/76, s Burnside Liberal Bid, d Inverurie Fairy.

2238 McCRAW, S.F. & MRS. M.J., ROLAND PARK JACK'S CHOICE 21378 (697), c 5/8/76, bred by J. Roland Canobie & Sons, s Donholm Commander Jack's Choice, d Roland Park Pets Girl.

- 23 **BULL, 2 years old.—Prizes: \$10, \$5, \$3, Card.**

2239 BINGHAM, G.V., ROLAND PARK KATHS JACK 2nd 21384 (733), c 9/8/77, bred by J. Roland Canobie & Sons, s Donholm Commander Jack's Choice, d Roland Park Kath.

2240 BUNN, A.W. & I.F.

2241 CANOBIE, J. ROLAND, & SONS, ROLAND PARK BRIGHT JACK (A.I.) 21380 (736), c 16/8/77, s Donholm Commander Jack's Choice, d Roland Park Bright Alice.

2242 CHARD, N.A. & M.H.M., WILALIBEE FERGUS M561 (429), c 4/11/77, s Wilalibee Philip, d Hutton Film.

2243 McCRAW, S.F. & MRS. M.J., BELLWOOD FROTH "N" BUBBLE 21434 (599), c 11/9/77, bred by G.V. Bingham, s Ellerton Double Merit, d Bellwood Froth.

2244 MOSSIG, R.L. & M.E., AYR LANDS NELSON M261 (395), c 2/10/77, s Mill Springs Lustre Beau, d Ayr Lands Noella 4th.

- 24 **BULL, born 1/1/78 to 30/6/78 (inclusive).—Prizes: \$10, \$5, \$3, Card.**

2245 GODDARD, I. & D.M., INVERURIE VICKI'S SON (A.I.) M748 (847), c 31/3/78, s Bargower Star Trophy, d Inverurie Vicki.

2246 HENDERSON, J.L.C. & J.

- 25 **BULL, born 1/7/78 to 31/12/78 (inclusive).—Prizes: \$10, \$5, \$3, Card and Sweepstakes. A compulsory Sweepstakes of \$2 for each entry is included in this Class, the total Sweepstakes to be divided into six prizes in the proportion of 36%, 24%, 16%, 12%, 8%, 4% and will be added to the prize money as offered. Entry fee and Sweepstakes, \$12; Members, \$7.**

2247 BUNN, A.W. & I.F.

2248 CHARD, N.A. & M.H.M., WILALIBEE HIGHLAND PRINCE M802 (454), c 29/7/78, s Wattle Park Ace High, d Wilalibee Pheobe.

2249 DOIG, J.S. & E.M., KINROSSIE NEBRASKA 21513 (843), c 23/8/78, s Denbigh Nebraska, d Kinrossie Lavish Lady.

2250 HENDERSON, J.L.C. & J.

2251 McCRAW, S.F. & MRS. M.J., ROLAND PARK LORD DESMOND 21455 (779), c 24/9/78, bred by J. Roland Canobie & Sons, s Roland Park Lord Jack, d Roland Park Desma.

2252 MOSSIG, R.L. & M.E., AYR LANDS SARGENT M893 (419), c 2/9/78, s Ayr Lands Len, d Ayr Lands Sparklet.

- JUNIOR CHAMPION AYRSHIRE BULL (2 years old or under).—Society's Sash.**

(The winner of this award shall be eligible to compete for the Championship.)

- RESERVE JUNIOR CHAMPION AYRSHIRE BULL.—Society's Sash.**

2231
2236
CHAMPION AYRSHIRE BULL.—(The Junior Champion shall be eligible to compete for this award.) Society's Sash, Sash presented by the Australian Ayrshire Breeders' Association, trophy order valued at \$10.50 presented by the Ayrshire Cattle Society of Australia. Victorian Branch and trophy order valued at \$10.50 presented by The Australian Ayrshire Breeders' Association.

RESERVE CHAMPION AYRSHIRE BULL.—Society's Sash.

Cash prizes of \$20 and \$10, offered by THE AYRSHIRE CATTLE SOCIETY OF AUSTRALIA (Victorian Branch), will be awarded to the exhibitors of the Champion and Reserve Champion Bull respectively if their dams have, under official Government test, in one lactation period, produced 70 kg. butter fat in excess of their age standard.

26 *BULL, born 1/1/78 to 31/12/78 (inclusive) Competition in this Class is limited to animals entered in the ordinary Classes. A bull will be eligible for entry in this Class if his dam has obtained her certificate under official or semi-official Herd Test before 1st July, 1979, but the minimum butterfat qualification required for all tests shall be in accordance with the age standards for production under the Victorian Government Herd Test Scheme as shown hereunder and which shall be used as a basis for the calculation of production points.

Production for the current year will only be taken into consideration if the calving date preceding the lactation was on or before 31st August, 1978.

	300 days
Junior 2 year old	120 kg. b/fat.
Senior 2 year old	125 " "
Junior 3 year old	135 " "
Senior 3 year old	145 " "
Junior 4 year old	150 " "
Senior 4 year old	155 " "
Mature	160 " "

Judging will be on points, 50 points being allowed for type and 50 for production, on the basis of one point for every 2 kg. of butter-fat actually produced by the bull's dam, over and above the amount set by the Victorian Standard Herd Test Scheme for production according to age. The basis for calculation of test records will be a 300-day lactation period and if records are for a longer period points will be allotted pro rata. Certificates of tests other than the Victorian Government Herd Test or Accreditation Schemes must accompany the entry form except in the instance of the H.I.O.V. when the herd test, unit number, herd number and cow number are to be stated. The owners of exhibits in this Class have the option of stating on their entry forms the prices at which they are prepared to sell exhibits. Prices so given are to be published in the Catalogue, and when a price has been published, the owner shall be compelled to accept such price, except in the event of two or more persons claiming the bull, at the published price. Prizes: \$10, \$5, \$3.

1—McCRAW, S.F. & MRS. M.J., ROLAND PARK LORD DESMOND 21455. (See also Class 25.)

Groups will not be judged until all judging in the individual Classes is completed. Cows in milk entered for Group Classes must be milked out after judging in single Classes is completed.

27 *GROUP PRIZES.—One male and two females, any age. Exhibits must have been the property of the exhibitor for three months prior to the Show. Competition for these prizes is limited to animals entered in the ordinary classes. Prizes: \$10, \$5, \$3.

1—BUNN, A.W. & I.F.
2—CANOBIE, J. ROLAND, & SONS.
3—GODDARD, I. & D.M.
McCRAW, S.F. & MRS. M.J.

28 *GROUP PRIZES.—One male and two females, or, alternatively, three females, 4 years old or over, by the same sire, and bred by exhibitor. The name of the sire must be stated on the entry form. Competition for these prizes is limited to animals entered in the ordinary classes. Prizes: \$18, \$10, \$5 (of which \$12.60 is presented by THE AYRSHIRE CATTLE SOCIETY OF AUSTRALIA (Victorian Branch) and \$12.60 is presented by THE AUSTRALIAN AYRSHIRE BREEDERS' ASSOCIATION).

1—McCRAW, S.F. & MRS. M.J., s HAPPY VALLEY DANDY.

29 *GROUP PRIZES.—One male and two females, or alternatively, three females, 3 years old and under, bred by exhibitor, and by the same sire. Name of sire to be stated on the entry form. Competition for these prizes is limited to animals entered in the ordinary Classes.—Prizes: \$18, \$10, \$5 (of which \$12.60 is presented by THE AYRSHIRE CATTLE SOCIETY OF AUSTRALIA (Victorian Branch) and \$12.60 is presented by THE AUSTRALIAN AYRSHIRE BREEDERS' ASSOCIATION).

BUNN, A.W. & I.F., s WATTLE PARK OLYMPIC.

3—BUNN, A.W. & I.F., s WATTLE PARK SYD.
CANOBIE, J. ROLAND, & SONS, s ROLAND PARK LORD JACK.

1—GOODMAN & YOUL, s ELLERTON DOUBLE MERIT.
2—HENDERSON, J.L.C. & J., s BESSFIELD
STYLISH CIRCLE (Imp.N.Z.)
McCRAW, S.F. & MRS. M.J., s GLEN
AFTON PRINCE ROYAL.
ROBERTSON, J.M., s MILL SPRINGS REAL TREASURE.

30 *AYRSHIRE BREEDERS' MEMORIAL GROUP: Four females, any age, bred by exhibitor but not necessarily by the same sire. Competition restricted to animals entered in the ordinary classes.—Prizes: \$25.20, \$12.60, \$8.40 (of which \$23.10 is presented by THE AYRSHIRE CATTLE SOCIETY OF AUSTRALIA (Victorian Branch) and 23.10 is presented by THE AUSTRALIAN AYRSHIRE BREEDERS' ASSOCIATION).

2—BUNN, A.W. & I.F.
1—CANOBIE, J. ROLAND, & SONS.
3—McCRAW, S.F. & MRS. M.J.
MOSSIG, R.L. & M.E.
ROBERTSON, J.M.

AYRSHIRE SIRES' MEMORIAL

For the Most Successful Sire in the above Classes, other than Special Classes.

Three points will be awarded for a first prize, two points for a second and one point for a third prize in all Classes other than specials. In the event of a tie, three additional points will be awarded for each Championship, and two additional points for each Reserve Championship and if necessary a count back will be made to determine the winner.

The names of the winning sire for the year, breeder of the sire and the owner of the sire will be recorded permanently upon an Honour Board, which will be displayed in the Ayrshire Cattle Pavilion during the Show.

DONHOLM COMMANDER JACK'S
CHOICE A.I.

Section 57 — Jerseys

Breeder
A. MacIntyre
Owner
Eastern Breeders
inc.

Judge:

F. AVRILL, ESQ., EAGLE LECQ
FARM, St Owen Jersey,
Channel Islands

Stewards:

L.G.C. NICHOLAS, ESQ. A.P. MOORE, ESQ.
N.C. PODGER, ESQ. J.F. ROURKE, ESQ.
S. MOCK, ESQ.

Exhibitors are advised that, in addition to reading the following conditions, they should carefully peruse the conditions of entry and exhibition which precede the first Beef Cattle Section and also the inspection regulations preceding that Section.

There is no restriction on the number of animals entered for the Dairy Cattle Section in the ordinary Classes over 2½ years old but balloting may be necessary following the closing of entries. A maximum number of two (2) entries will be accepted from any one exhibitor in the ordinary classes for animals 2½ years old and under, except where transferred from another Class.

Judging will be in catalogue order and will commence at 9 a.m. on Thursday, 20th September.

Cattle entered in this Section must be registered in the Jersey Stud Book of Australia, or in an approved Jersey Herd Book.

For particulars of registration in the Jersey Stud Book of Australia, apply to the Secretary, Australian Jersey Herd Society (Victorian Branch), 628 Queensberry Street, North Melbourne, 3051.

Cows which fail to yield 2 kg. or more of milk in the 24 hours immediately preceding judging or in a period of 24 hours stipulated by the Society subsequent to judging shall be deemed to be "dry".

The Judge of Jerseys will not penalise exhibits if they are dehorned.

(For particulars of conditions in Type and Utility Classes, see Section 59)

THE GIPPSLAND AND NORTHERN CO. LTD. has donated \$6.50 towards the prize money in this Section.

**ENTRY FEE IN ALL CLASSES. \$10;
R.A.S. OF V. MEMBERS. \$5.**

PRIZES AND PRIZE MONEY

When ten or more entries are received in ordinary classes, the prizes will be four of cash with two additional cards—5th and 6th. The cash prizes shown herein will be increased by \$2 each up to third, the fourth prize to be \$2 only.

In classes 16, 17, 18, 19 and 29 and also in the specified Type and Utility classes where ten or more entries are received, 4th, 5th and 6th prize cards will be added without cash prizes or any increase to the amounts of cash already offered.

In all other classes with less than ten entries, the number of prizes and the prize money are to remain the same.

CLASS

1 HEIFER, 3 years old (in milk).—Prizes: \$10, \$5, \$3, Card.

The Prize Money in this Class presented by
**UNIGATE AUSTRALIA PTY. LTD.,
BRIDGE ROAD, DANDENONG.**

- 2253 ANDERSON, B.R., KINGS VIEW LINDA 63rd 95521 (585), c 23/7/76, s Margarethe Cecilia's Dazzler 2nd (Imp.), d Kings View Linda 40th.
- 2254 ANDERSON, B.R., KINGS VIEW SNOW WYNN 5th 93995 (616), c 10/11/76, s Granada Lesson Viscount, d Granada Snow Wynn.
- 2255 ANDERSON, B.R., KINGS VIEW WEEBELL 6th 93972 (583), c 7/7/76, s Granada Twilight King, d Kings View Weebell.
- 2256 ANDERSON, J.C., KING'S VALE COWSLIP 27th 101215 (805), c 17/8/76, s Belgonia Lesson's Design, d King's Vale Cowslip 18th.
- 2257 ANDERSON, J.C., KING'S VALE COWSLIP 29th 101230 (811), c 2/10/76, s Belgonia Lesson's Design, d King's Vale Cowslip 19th.
- 2258 ASKEW, MISS C.L., RAYWYN PRINCESS JOY 105341 (212), c 25/10/76, bred by K. & I. Askew, s Raywyn Prince Manuel, d Glenallan Beth's Joy.
- 2259 ASKEW, K. & I., RAYWYN SUPREME PAXIE 105344 (215), c 6/10/76, s Katandra Hazel's Twylsh, d Katandra Paxie 63rd.
- 2260 COX, R., BEMERSYDE DESIGN EILEEN 229th 99588(479), c 19/8/76, s Francliff Bud's Incomparable, d Bemersyde Eileen 311th.
- 2261 COX, R., BEMERSYDE DESIGN EILEEN 232nd 99592 (483), c 22/8/76, s Francliff Bud's Incomparable, d Bemersyde Design Eileen 117th.
- 2262 EMMETT, M.J. & M.A., & SONS, SHENSTONE GOLDEN DAWN 117771 (380), c 2/8/76, s Warwick Entrant (Imp.N.Z.), d Shenstone Dawn 111th.
- 2263 EMMETT, M.J. & M.A., & SONS, SHENSTONE PEARL 55th 99630 (377), c 31/7/76, s Merriland Silver Supreme (Imp.N.Z.), d Shenstone Pearl 41st.
- 2264 GOVETT, W.F. & J., BEMERSYDE FARMS BUTTERCUP 40th 91504 (570), c 31/10/76, bred by G. & E. Cox, s Bemersyde Farms 54's Meteor, d Bemersyde Farms Buttercup 12th.
- 2265 HARRY, DR. N.M. & N.J.M., TALISLEA HEATHER BELL 97th 92996 (174), c 9/8/76, s Talislea Blue Peter, d Talislea Heather Bell 39th.
- 2266 KING BROS., KAARMONA BEAUTY 8th 100249 (622), c 25/9/76, bred by J. & J. Sprunt, s Kaarmona Royal Derby, d Kaarmona Beauty 2nd.

4-2453

- 2267 KING BROS., ROWSVALE SILVERMINE 4th 93157 (176), c 19/10/76, s Katandra Incomparable, d Katandra Silvermine 132nd.
- 2268 LESLIE, D., GRANADA MERVIA'S MILKMAID 99887 (4), c 3/7/76, bred by L. Jakobi, s Eurarie High Command, d Grand Ridge Milkmaid.
- 2269 MALONEY, P.J., & SON, BELGONIA BILLBERRY 6th 94909 (64), c 2/8/76, s Leda's Dazzling Prince (Imp.), d Belgonia Billberry 2nd.
- 2270 MALONEY, P.J., & SONS, BELGONIA NARCISSUS 6th 94900 (54), c 26/7/76, s Leda's Dazzling Prince (Imp.), d Belgonia Narcissus.
- 2271 MARKS, G.T., TECOMA SILVER DAIRYMAID 103008 (974), c 1/11/76, bred by A.L. Semgreen, s Merriland Silver Dollar, d Tecoma Design's Dairymaid 2nd.
- 2272 NUGENT, G.F., ESMOND DAISY (212), c 19/10/76, s Barwidgee Prometheus, d Tavistock Daisy 6th.
- 2273 NUGENT, G.F., TAVISTOCK MOLEEN 43rd 93225 (275), c 28/10/76, bred by F.Cox, s Tavistock Dainty Dreamer, d Tavistock Moleen 40th.
- 2274 RODAUGHAN, B.L., & SON, DENISON PARK BUTTERCUP 87th 95250 (791), c 23/8/76, s Itaska's Fillpail Emperor (A.I.), d Denison Park Buttercup 47th.
- 2275 RODAUGHAN, B.L., & SON, DENISON PARK BUTTERCUP 93rd 95277 (818), c 26/10/76, s Warwick Folly's Omega, d Denison Park Buttercup 48th.
- 2276 SCOTT, R.J., WOLONGA STARLIGHT 98718 (773), c 23/8/76, s Francliff Raleigh, d Oxley Starlight 2nd.
- 2277 WALKER, S.C., MERRILAND IDEAL JODIE 116918 (25), c 8/8/76, bred by R. MacDonald, s Merriland Ideal Major, d Merriland Sultans Petal.
- 2278 WALKER, S.C., WARWICK GOLDEN NGAIRE 101060 (738), c 13/7/76, s Warwick Meteors Peer, d Warwick Silver Ngaire.
- 2279 WALKER, S.C., WARWICK METEORS ILEEN 101062 (741), c 14/7/76, s Big Hollow Designs Meteor, d Warwick Designs Ileen.
- 2280 WILLIAMS, L. & E., ELENKO LOVE LIES 162nd 93579 (762), c 11/8/76, s Elenko Susan's Showking, d Elenko Love Lies 146th.
- 2281 WILLIAMS, L. & E., ELENKO STYLISH ILLUMINATION 2nd 93497 (798), c 24/9/76, s Elenko Diploma Lad (Imp. in dam N.Z.), d Elenko Stylish Illumination.
- 2282 WILSON, R.W. & M.F., NAVILLUS QUEEN 5th 97624 (315), c 18/8/76, s Francliff Bestman, d Navillus Queen.
- 2285 ASKEW, K. & I., RAYWYN MANUEL'S DIANA 83449 (151), c 14/10/75, s Raywyn Grand Manuel, d Raywyn Royal Diana 2nd.
- 2287 BROAD, N., COOLARA BERYL 3rd 94175 (139), c 22/9/75, s Francliff Soumise Magnet, d Francliff Beryl 109th.
- 2288 BROAD, N., COOLARA BUTTERCUP 2nd 83853 (147), c 1/3/76, s Francliff Soumise Magnet, d Francliff Buttercup 11th.
- 2289 BROAD, N., FRANCLIFF ILLUSION 292nd 93324 (2789), c 30/3/76, bred by R.C. Broad, s Tarnhowe Gay Sambo, d Francliff Illusion 63rd.
- 2290 BROAD, R., FRANCLIFF BERYL 160th 79632 (2749), c 20/9/75, s Francliff Illustrator, d Francliff Beryl 144th.
- 2291 BURGESS, A.J., MILCOMBE VERONICA 62nd 79593, (777), c 26/7/75, bred by W.R. Miles, s Milcombe Influential, d Milcombe Veronica 22nd.
- 2292 COX, R., BEMERSYDE DESIGN EILEEN 219th 85216 (460), c 7/10/75, s Tavistock Lord Twylsh, d Bemersyde Design Eileen 104th.
- 2293 EMMETT, M.J. & M.A., & SONS, SHENSTONE DAWN 126th 88337 (316), c 12/8/75, s Warwick Entrant (Imp.N.Z.), d Shenstone Dawn 86th.
- 2294 EMMETT, M.J. & M.A., & SONS, SHENSTONE LINDA 230th 88371 (364), c 26/3/76, s Merriland Silver Supreme (Imp.N.Z.), d Shenstone Linda 215th.
- 2295 KING BROS., ROWSVALE CHERRY 6th 80526 (131), c 11/9/75, s Katandra Vagabond, d Rowsvale Cherry.
- 2296 KING BROS., ROWSVALE JUNETTE 2nd 79757 (123), c 28/8/75, s Oaklea Easter Sam, d Rowsvale Junette.
- 2297 KING BROS., ROWSVALE PANSY 3rd 80516 (134), c 29/9/75, s Katandra Vagabond, d Granada Pansy 29th.
- 2298 MCKEAN, R.M. & Q.R., CARGILL GROVE LOVE LIES 11th 94585 (608), c 12/4/76, s Cargill Grove Golden Flash, d Cargill Grove Love Lies 7th.
- 2299 MCKENZIE, A.F., MERRILAND SILVER LEILANI (Imp.N.Z.) (33), c bred by R.McDonald, s Silverlea Lord Dean, d Merriland Ideal Gnome.
- 2300 MALONEY, P.J., & SON, BELGONIA ROYAL HEIDI 82448 (994), c 10/8/75, s Belgonia Triple Royal, d Lilac Grove Itaska's Heidi.
- 2301 MALONEY, P.J., & SON, KAARMONA ROYAL COWSLIP 2nd 94750 (0555), c 25/2/76, bred by J. & J.E. Sprunt, s Belgonia Opals Royal, d Kaarmona Royal Cowslip.
- 2302 PERRETT, R. & J., FRANCLIFF ILAGAY 177th 94195 (2798), c 25/3/76, bred by R. Broad, s Francliff Highbeam, d Francliff Ilagay 152nd.
- 2303 PERRETT, R. & J., KENARIE DEVOTION 45440 (374), c 6/3/76, bred by P.McDonald, s Kenarie Some Excellency, d Kenarie Noble Delight.
- 2304 SPRUNT, J. & J.E., KAARMONA ROYAL HANDSOME 2nd 94752 (0558), c 7/3/76, s Belgonia Opal's Royal, d Kaarmona Royal Handsome.
- 2305 WALKER, S.C., WARWICK DESIGNS DIVINIA 87309 (703), c 9/9/75, s Lamorna Designs Darnley, d Warwick Stars Begonia.
- 2306 WALKER, S.C., WARWICK DESIGNS NGAIRE 87302 (684), c 8/8/75, s Lamorna Designs Darnley, d Merriland Ideal Ngaire.

2 COW, 4 years old (in milk).— Prizes: \$20, \$10, \$5, Card.

- 2283 ANDERSON, B.R., KINGS VIEW JESSEMIA 82nd 80489 (538), c 24/8/75, s Kings View Bellboy, d Kings View Jessemia 64th.
- 2284 ANDERSON, B.R., KINGS VIEW ROSELLA 134th 80497 (547), c 20/9/75, s Belgonia Golden Double, d Kings View Rosella 39th.
- 2285 ANDERSON, J.C., KING'S VALE COWSLIP 25th 89291 (785), c 1/9/75, s Belgonia Golden Double, d King's Vale Cowslip 18th.

MONEY ISN'T EVERYTHING.

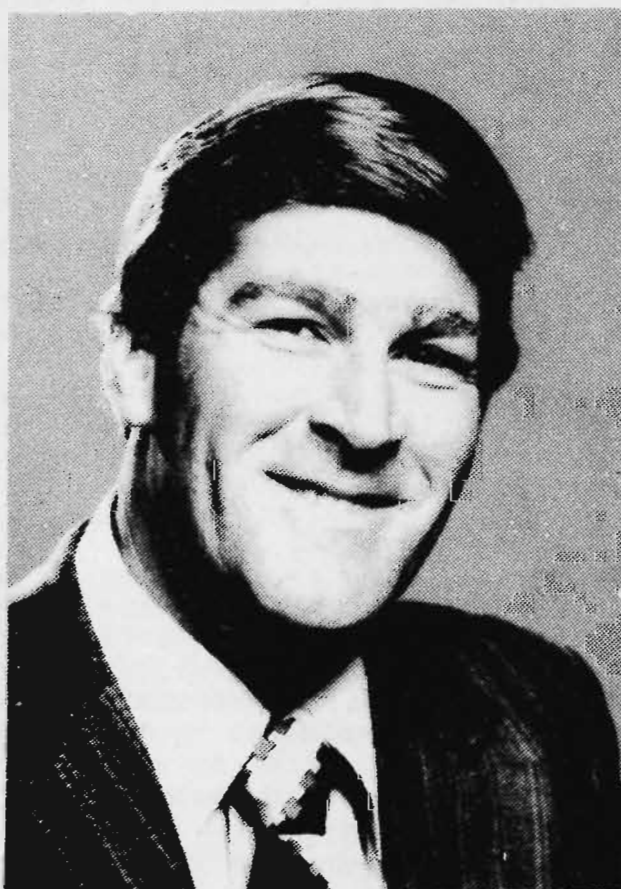

Showgrounds Branch
39 Plummer Avenue
Telephone No: 376 7443
Manager: Noel Pidgeon

It's not how much you've got, but what you do with your money that's important.

Your CBA Manager can show you ways of making more of what you have.

Come in, have a talk (you don't have to be a customer) and find out the services we offer at the CBA.

Things like advice on Savings Investment Accounts, Term Deposit schemes, loans (including hire purchase and leasing), investment management, corporate and international banking, merchant banking, travel and holidays. Of course, we have full facilities for savings and cheque accounts.

You'll discover that there's more to the CBA than just deposits and withdrawals.



THE CBA

The Commercial Bank of Australia Limited

- 2307 WILLIAMS, L. & E., ELENKO DAZZLING BEAUTY 82671 (705), c 29/8/75, s Margarethe Cecilia's Dazzler 2nd (Imp.), d Elenko Stylish Beauty.
- 2308 WILLIAMS, L. & E., ELENKO GAY ZENIA 93481 (744), c 31/3/76, s Elenko Gay Cavalier (Imp. in dam N.Z.), d Glenmore Zenia (Imp.N.Z.).
- 2309 WILLIAMS, L. & E., ELENKO LOVE LIES 156th 82667 (696), c 23/8/75, s Elenko Susan's Viscount, d Elenko Love Lies 122nd.
- 2310 WILLIAMS, L. & E., ELENKO STYLISH ZENIA 82659 (683), c 9/8/75, s Waitoa Stylish Sam (Imp. N.Z.), d Elenko Illustrious Zenia.

3 COW, 5 years old (in milk).—Prizes: \$25, \$10, \$5, Card.

- 2311 ALLTHILL, FAIRWAY FOLLY'S STARDREAM (IMP.N.Z.) 784342 (44), c 6/9/74, bred by R.McHardie, s Big Hollow Follies Major, d Fairway Sweet Starbright.
- 2312 ALLTHILL, FRANCLIFF ILAGAY 168th 77138 (2696), c 18/3/75, bred by R.C. Broad, s Tarnhowe Gay Sambo, d Francliff Ilagay 131st.
- 2313 ANDERSON, B.R., KINGS VIEW AILEEN 3rd 67445 (500), c 30/8/74, s Belgonia Golden Double, d Kings View Aileen.
- 2314 BURGESS, A.J., MILCOMBE VERONICA 57th 80263 (739), c 20/9/74, bred by W.R. Miles, s The Nook Golden Roger, d Milcombe Veronica 33rd.
- 2315 COX, R., BEMERSYDE DESIGN EILEEN 183rd 75589 (391), c 11/9/74, s Francliff Prometheus, d Bemersyde Design Eileen 117th.
- 2316 EMMETT, M.J. & M.A., & SONS, SHENSTONE CHEVYS ROSE 5th 76461 (285), c 28/9/74, s Warwick Entrant (Imp. N.Z.), d Shenstone Chevys Rose.
- 2317 EMMETT, M.J. & M.A., & SONS, SHENSTONE SUSAN 4th 76436 (247), c 11/8/74, s Warwick Entrant (Imp. N.Z.), d Shenstone Susan.
- 2318 GOVETT, W.F. & J., GLEEWYN EILEEN 3rd 68833 (160), c 10/9/74, s Bemersyde Farms 54's Meteor, d Bemersyde Farms Eileen 89th.
- 2319 KING BROS., KATANDRA MARIE 39th 73330 (630), c 19/8/74, bred by F.A. Burgman, s Tavistock Twylsh King, d Katandra Marie 33rd.
- 2320 MCKENZIE, A.F., COORIEVALE SULLAN DONNA 71962 (219), c 13/7/74, s Merriland Sullan Conquest, d Merriland Lucky Donna.
- 2321 MALONEY, P.J., & SON, BELGONIA DAISY 87th 70978 (928), c 27/8/74, s Lamorna Design's Styleman, d Belgonia Daisy 51st.
- 2322 MALONEY, P.J., & SON, BELGONIA NARCISSUS 2nd 68863, (893), c 15/7/74, s Warwick Opals Chris, d Big Hollow Gold Nerine.
- 2323 MARKS, G.T., ERENMAR JOY'S GIFT 105310 (801), c 20/7/74, s Branston Royal Democrat, d Erenmar Joy's Surprise.
- 2324 WALKER, S.C., MERRILAND SILVER GAYE 90131 (15), c 27/7/74, bred by R. MacDonald, s Silverlea Lord Dean, d Merriland Link Iona.

- 2325 WALKER, S.C., WARWICK DESIGNS LEAF 87291 (669), c 16/4/75, s Lamorna Designs Darnley, d Merriland Ideal Wallis.
- 2326 WILLIAMS, L. & E., ELENKO METEOR'S ILLUMINATION 2nd 71339 (641), c 23/8/74, s Fairway Meteor's Noble (Imp.N.Z.), d Elenko Illumination 12th.
- 2327 WILSON, R.W. & M.F., NAVILLUS ROSEBUD 82686 (215), c 2/4/75, s Francliff Bestman, d Tamsin Rosebud 3rd.

4 COW, 6 years old or over (in milk).—Prizes: \$25, \$10, \$5, Card.

- 2328 ALLTHILL, MERRILAND IDEAL KOWHAI (IMP.N.Z.) 40245 (9), c 18/7/72, bred by R.L.McDonald, s Merriland Ideal Major, d Merriland Stars Rimu.
- 2329 ANDERSON, B.R., GRANADA ORANGE PANSY 3rd (T) 243634 (152), c 22/8/65, bred by L.W. Jakobi, s The Mount Orange Boy (Imp.), d Granada Pansy 4th.
- 2330 ANDERSON, B.R., GRANADA PRINCESS 71231 (860), c 19/12/73, bred by L.W. Jakobi, s The Mount Orange Boy (Imp.), d Granada Dawn Princess.
- 2331 ANDERSON, B.R., KINGS VIEW PETUNIA 24th 54555 (463), c 13/10/73, s Belgonia Golden Double, d Kings View Petunia 15th.
- 2332 ANDERSON, J.C., KATANDRA MELYS 61st 30328 (398), c 25/7/71, bred by F.A. Burgman, s Katandra Incomparable, d Katandra Melys 18th.
- 2333 ASKEW, K. & I., KATANDRA SILVERMINE 144th 59017 (553), c 20/8/73, bred by F.A. Burgman, s Katandra Royal Jingo, d Katandra Silvermine 118th.
- 2334 ASKEW, K. & I., RAYWYN MANUEL'S HELENA 39331 (982), c 4/10/72, s Raywyn Grand Manuel, d Raywyn Combination's Helena.
- 2335 BLUM, W., & SONS PTY LTD, GRANADA VANILLA 73rd 13607 (479), c 14/2/70, bred by L.W. Jakobi, s Tecoma Silver Monopoly, d Granada Vanilla 49th.
- 2336 BROAD, L., FERDON GLEN'S CONSTANCE 58918 (12), c 16/7/72, bred by Don Ferguson (N.Z.), s Ferdon Glen's Glory, d Ferdon Blue Coralie.
- 2337 BROAD, N., COOLARA ILLUSION 5th 79128 (99), c 2/1/74, s Francliff Illustrator, d Francliff Illusion 56th.
- 2338 BROAD, N., FRANCLIFF ILAGAY 149th 56539 (2541), c 4/9/73, bred by R.C. Broad, s Tarnhowe Gay Sambo, d Francliff Ilagay 5th.
- 2339 BURGESS, A.J., MILCOMBE ROYAL DAISY 37th 58180 (640), c 28/9/72, bred by W.R. Miles, s Milcombe Vampire, d Milcombe Royal Daisy 30th.
- 2340 BURGMAN, F.A., KATANDRA MARIE 29th 13364 (276), c 19/7/69, s Katandra Royal Jingo (A.I.), d Katandra Marie 7th.
- 2341 COX, R., BEMERSYDE DESIGN HANDSOME 4th 10364 (190), c 21/9/69, s Belgonia Jingo's Showman, d Bemersyde Handsome 2nd.
- 2342 EMMETT, M.J. & M.A., & SONS, MERRILAND IDEAL LORENA (IMP.N.Z.) 77928 (30), c 13/8/73, bred by R.L.McDonald, s Merriland Ideal Major, d Merriland Stylish Tiara.
- 2343 EMMETT, M.J. & M.A., & SONS, SHENSTONE LINDA 215th 76432 (240), c 24/2/74, s Warwick Entrant (Imp.N.Z.), d Shenstone Linda 139th.

- 2344 KING BROS., ROWSVALE DAWN 6th 55446 (90), c 18/2/74, s Katandra Royal Jingo, d Rowsvale Virginia Dawn.
- 2345 McKENZIE, A.F., CORRIEVALE IDEAL MISCHIEF 42295 (122), c 17/7/72, s Merriland Ideal Link, d Merriland Links Mischief.
- 2346 MALONEY, P.J., & SON, LILAC GROVE CAMS LADY (IMP.N.Z.) 116128 (11), c 2/7/73, bred by F. Hanson, d Ferdon Cam's Highmark, d Lilac Grove Stylish Lady.
- 2347 MARKS, G.T., ERENMAR PEGGY'S PAULA 2nd 73999 (711), c 1/7/71, s Berry Bank Pet's Souvenir, d Erenmar King's Patricia.
- 2348 SPRUNT, J. & J.E., KAARMONA ROYAL BOUQUET 5th 47804 (309), c 16/9/72, s Belgonia Royal Light, d Kaarmona Bouquet 16th.
- 2349 WALKER, S.C., MERRILAND IDEAL NGAIRE 60799 (326), c 9/8/71, s Merriland Ideal Major, d Merriland Stars Trixie.
- 2350 WILLIAMS, L. & E., ELENKO DESIGNS WAFER (IMP. IN DAM N.Z.) 59240 (568), c 19/8/73, s Big Hollow Bronze Ruler (N.Z.), d Boleigh Designs Wafer (Imp. N.Z.).
- 2351 WILLIAMS, L. & E., ELENKO METEOR'S PRIMROSE 3rd 59239 (566), c 18/8/73, s Fairway Meteor's Noble (Imp.N.Z.), d Elenko Glen Primrose 10th.
- 2352 WILSON, R.W. & M.F., DEE PRINCESS ELMANA 5th 30050 (377), c 31/7/70, bred by D.McKenzie, s Francliff Inclusion, d Dee Princess Maude 4th.
- 2353 WILSON, R.W. & M.F., KATANDRA SILVERMINE 119th 18229 (351), c 8/9/70, bred by F.A. Burgman, s Francliff Illusionist, d Katandra Silvermine 110th.
- 2354 WILSON, R.W. & M.F., PELLEW SUNBEAM 67th 45931 (1025), c 3/7/72, bred by A.E.McKenzie, s Francliff Invitational, d Pellow Sunbeam 41st.

5 HEIFER, 2½ years old (in milk).—Prizes: \$10, \$5, \$3, Card.

- 2355 ANDERSON, B.R., KINGS VIEW ROSELLA 158th 107352 (621), c 12/2/77, s Kings View Rhondaman, d Kings View Rosella 22nd.
- 2356 ASKEW, K. & I., RAYWYN FASHIONABLE BUTTERCUP 111168 (223), c 16/5/77, s Katandra Royal Incomparable, d Esmond Buttercup 3rd.
- 2357 BROAD, L., BROADLIN ILLUSION 11th 105801 (71), c 18/3/77, s Francliff Bud's Incomparable, d Broadlin Illusion 4th.
- 2358 BROAD, N., FRANCLIFF WATFERN 37th 101086 (2874), c 25/5/77, bred by R.C. Broad, s Francliff Bud's Incomparable, d Francliff Watfern 21st.
- 2359 McKEAN, R.M. & Q.R., CARGILL GROVE LOVE LIES 14th 108240 (655), c 15/6/77, s Tarnhowe Choice Texan (A.I.), d Cargill Grove Love Lies.
- 2360 NUGENT, G.F., ESMOND KEWPIE 10th 116538 (223), c 1/6/77, s Tavistock Daisy's Twylsh, d Esmond Kewpie 2nd.
- 2361 SCOTT, R.J.
- 2362 SPRUNT, J. & J.E., KAARMONA BUTTERCUP 5th 100259 (636), c 19/2/77, s Kaarmona Reigning Monarch, d Kaarmona Design Buttercup.
- 2363 WILSON, R.W. & M.F.

6 HEIFER, 2 years old (in milk).—Prizes: \$20, \$10, \$5, Card. The prize money in this Class presented by UNIGATE AUSTRALIA PTY. LTD., BRIDGE ROAD, DANDENONG.

- 2364 ANDERSON, B.R., KINGS VIEW PRINCESS 2nd 107371 (649), c 10/9/77, s Kings View Roselector, d Granada Princess.
- 2365 ANDERSON, B.R., KINGS VIEW ROSELLA 166th 107370 (648), c 10/9/77, s Granada Lesson Viscount, d Kings View Rosella 98th.
- 2366 ANDERSON, J.C.
- 2367 ASKEW, K. & I., RAYWYN FASHIONABLE HONESTY 111182 (242), c 5/10/77, s Katandra Royal Incomparable, d Katandra Peeress Honesty 16th.
- 2368 BLUM, J. & B., JAYBEE CHOICE PEERESS 114414 (6), c 1/9/77, s Tarnhowe Choice Texan, d Tottenham Rosarian's Peeress 52nd.
- 2369 BLUM, W., & SONS PTY LTD, BLUEBERRY HILL BLUEBELL 113487 (440), c 9/11/77, s Leda's Dazzling Prince (A.I.), d Katandra Blue Bell 19th.
- 2370 BLUM, W., & SONS PTY LTD, DELAGOA DESIGNS HAZEL 107772 (412), c 1/9/77, bred by K.T. Robbins, s Delagoa Gold Victor, d Delagoa Designs Hazel 24th.
- 2371 BROAD, L., BROADLIN ILETO 10th 114383 (81), c 20/9/77, s Francliff Coronation, d Broadlin Iletto 4th.
- 2372 BROAD, L., FRANCLIFF CONSTANCE 2nd 116248 (2885), c 12/8/77, bred by R.C. Broad, s Tarnhowe Gay Sambo, d Ferdon Glen's Constance.
- 2373 BROAD, R., FRANCLIFF ILLUSION 321st 116263 (2904), c 21/8/77, s Pineleigh Regal Prince, d Francliff Illusion 47th.
- 2374 BURGESS, A.J.
- 2375 COX, R., BEMERSYDE DESIGN DAINTY 16th 111342 (535), c 22/8/77, s Francliff Bud's Incomparable, d Bemersyde Design Dainty 9th.
- 2376 EMMETT, M.J. & M.A., & SONS.
- 2377 EMMETT, M.J. & M.A., & SONS.
- 2378 GOVETT, W.F. & J.
- 2379 KING BROS.
- 2380 KING BROS.
- 2381 LESLIE, D.
- 2382 McKEAN, L.M. & C.I., CARGILL GLEN CHRISTMAS LILY 2nd 106330 (50), c 3/9/77, s Margarethe Cecilia's Dazzler 2nd (A.I.), d Lynbrae Christmas Lily 64th.
- 2383 McKEAN, R. & H.E., AMBERLY BOUQUET 109314 (59), c 27/8/77, s Margarethe Cecilia's Dazzler 2nd (A.I.), d Elenko Meteors Doris.
- 2384 McKEAN, R. & H.E., AMBERLY LOVE LIES 4th 110733 (65), c 1/10/77, s Elenko Lord Cavalier, d Amberly Love Lies.
- 2385 MALONEY, P.J., & SON.
- 2386 MALONEY, P.J., & SON.
- 2387 MARKS, G.T., ERENMAR CARNATION'S TINSEL 122265 (949), c 8/8/77, s Francliff Sam's Incomparable, d Erenmar Carnation's Tina.
- 2388 MARKS, G.T., ERENMAR VYONA'S NARELLE (955), c 21/8/77, s Tecoma Silver Monopoly, d Erenmar Vyona's Noella 3rd.
- 2389 MORRIS, R. & B.D., GLEEWYN EILEEN 11th 117901 (250), c 7/7/77, bred by W.F. & J. Govett, s Leda's Dazzling Prince (Imp.), d Bemersyde Farms Eileen 137th.
- 2390 PAPLEY, M.W. & L.A., TALLAGANDRA MARIE 114391 (110), c 25/7/77, s Katandra Silvermine 115 Incomparable, d Katandra Marie 42nd.

- 2391 PERRETT, R. & J., ELONERA LEONIE 11th 109124 (375), c 16/8/77, bred by K. & B. Fadersen, s Francliff Highflyer, d Elonera Leonie 4th.
- 2392 PERRETT, R. & J., FERDON VINS SANDRA (IMP.N.Z.) 836906 (38), c 12/9/77, bred by D.T. Ferguson, s Ferdon Imps Vincent, d Ferdon Harvests Sandra.
- 2393 RODAUGHAN, B.L., & SON, DENISON PARK BENITA 4th 110962 (862), c 5/10/77, s Leda's Dazzling Prince (A.I.), d Denison Park Benita 3rd.
- 2394 SCOTT, R.J.
- 2395 SPRUNT, J. & J.E., KAARMONA REGENT QUEEN 2nd 113965 (668), c 23/8/77, s Kaarmona Royal Masterpiece, d Kaarmona Regent Queen.
- 2396 SPRUNT, J. & J.E., KAARMONA REGENT QUEEN 3rd 113970 (676), c 3/9/77, s Belgonia Opal's Royal, d Warrawong Regent Queen 3rd.
- 2397 SWIFT, R.G., & DAUGHTER, ROSEVIEW BELLETTA 10th 114393 (369), c 26/9/77, s Katandra Molleen's Metrolite, d Roseview Belletta 2nd.
- 2398 WALKER, S.C., WARWICK FOLLYS CHRISTINE 2nd 114038 (28), c 17/10/77, s Warwick Follys Peacemaker, d Warwick Opals Christine.
- 2399 WALKER, S.C., WARWICK FOLLYS ELWISE 114033 (23), c 16/9/77, s Warwick Follys Peacemaker, d Warwick Designs Elwise.
- 2400 WILLIAMS, L. & E.
- 2401 WILLIAMS, L. & E.
- 2402 WILSON, R.W. & M.F.
- 2403 WILSON, R.W. & M.F.

7 *B. A. BARR AND KEITH McGARVIE MEMORIAL PRIZES OF \$27.30 (\$21.00 of which is donated by THE AUSTRALIAN JERSEY HERD SOCIETY (VICTORIAN BRANCH) and \$6.30 by the late KEITH, McGARVIE, ESQ.) will be awarded for the cows with the best vessel (cows to be of good breed type).—First prize, \$21.00; second prize, \$6.30; 3rd, 4th, 5th and 6th Card. Competition in this Class is limited to animals, in milk, entered in the ordinary Classes. The Judge may order the exhibits to be milked dry before making his final awards.

ALLTHILL.

ALLTHILL.

ALLTHILL.

ANDERSON, B.R.

ANDERSON, B.R.

ANDERSON, J.C.

ANDERSON, J.C.

ASKEW, K. & I.

BROAD, L.

BROAD, N.

BROAD, N.

BROAD, R.

5- BURGESS, A.J.

COX, R.

COX, R.

EMMETT, M.J. & M.A., & SONS.

EMMETT, M.J. & M.A., & SONS.

EMMETT, M.J. & M.A., & SONS.

GOVETT, W.F. & J.

KING BROS.

KING BROS.

LESLIE, D.

1- McKEAN, R. & H.E.

McKEAN, R. & H.E.

McKEAN, R.M. & Q.R.

- McKENZIE, A.F.
- McKENZIE, A.F.
- MALONEY, P.J., & SON.
- MALONEY, P.J., & SON.
- MARKS, G.T.
- MORRIS, R. & B.D.
- PERRETT, R. & J.
- RODAUGHAN, B.L., & SON.
- SCOTT, R.J.
- 4- SPRUNT, J. & J.E.
- 2- WALKER, S.C.
- 3- WALKER, S.C.
- WALKER, S.C.
- WILLIAMS, L. & E.
- WILLIAMS, L. & E.
- WILLIAMS, L. & E.
- WILSON, R.W. & M.F.
- 6- WILSON, R.W. & M.F.
- WILSON, R.W. & M.F.

8 COW, 6 years old or over (dry in calf).— Prizes: \$12, \$5, \$3, Card.

- 2405 ALLTHILL, SHENSTONE DAWN 105th 41137 (167), c 13/8/72, bred by M.J. & M.A. Emmett, s Warwick Entrant (Imp.N.Z.), d Shenstone Dawn 83rd.
- 2406 ANDERSON, B.R., KINGS VIEW JESSEMIA 64th 54543 (445), c 22/7/73, s Belgonia Golden Double, d Kings View Jessemia 13th.
- 2407 ANDERSON, B.R., KINGS VIEW LINDA 45th 11819 (339), c 30/9/70, s Belgonia Golden Double, d Kings View Linda 26th.
- 2408 ANDERSON, B.R., KINGS VIEW ROSELLA 39th 260883 (247), c 28/7/68, s Belgonia Design Jester, d King's Vale Rosella 186th.
- 2409 ANDERSON, J.C., KING'S VALE COWSLIP 15th 25727 (685), c 11/8/71, s Belgonia Jingo's Prince, d King's Vale Cowslip 4th.
- 2410 ASKEW, K. & I., RAYWYN MY GIRL 39330 (975), c 7/9/72, s Raywyn Grand Manuel 2nd, d Raywyn Calypso Girl.
- 3- 2411 BLUM, W., & SONS PTY LTD, GRANADA SILVER PRINCESS 20012 (452), c 1/10/69, bred by L.W. Jakobi, s Tecoma Silver Monopoly, d Granada Dawn Princess.
- 2412 CHILTON, A.C. & H.D., ROCKBANK KATHY 9th 56248 (130), c 8/9/73, bred by J. W. Holloway, s Raywyn Grand Malcolm, d Rockbank Kathy 3rd.
- 2413 COX, R., BEMERSYDE DESIGN BUTTERCUP 23rd 58053 (341), c 10/8/73, s Belgonia Jingo's Showman, d Bemersyde Buttercup 51st.
- 2414 COX, R., BEMERSYDE DESIGN EILEEN 70th 262898 (160), c 2/3/69, s Belgonia Jingo's Showman, d Bemersyde Eileen 319th.
- 4- 2415 EMMETT, M.J. & M.A., & SONS, SHENSTONE DUCHESS 35th 51052 (150), c 25/7/72, s Warwick Entrant (Imp.N.Z.), d Shenstone Duchess 24th.
- 6- 2416 GOVETT, W.F. & J., BEMERSYDE FARMS BUTTERCUP 28th 54591 (407), c 17/11/73, bred by G. & E. Cox, s Bemersyde Farms 54's Meteor, d Bemersyde Farms Buttercup 8th.
- 2417 KING BROS., KATANDRA MARIE 33rd 30313 (460), c 26/10/71, bred by F.A. Burgman, s Katandra Incomparable, d Katandra Marie 26th.
- 5- 2418 MARKS, G.T., ERENMAR ROSEBUD'S RUBY 119979 (790), c 15/10/73, s Branston Royal Democrat, d Erenmar Rosebud's Pearl.

- 2419 RODAUGHAN, B.L., & SON, DENISON PARK
MADGE 49th 31482 (539), c 24/7/71,
s Denison Park Illustrious 4th,
d Denison Park Madge 24th.
- 2420 WILLIAMS, L. & E., ELENKO LOVE LIES
122nd 23656 (410), c 11/7/71,
s Waitoa Stylish Sam (Imp.N.Z.),
d Elenko Love Lies 63rd.
- 2421 WILLIAMS, L. & E., ELENKO SUSAN'S
GIPSY 14587 (373), c 8/9/70,
s Fairway Excellency (Imp.N.Z.),
d Lamorna Dexter's Susan (Imp.N.Z.).

9 COW, 5 years old (dry in calf).—Prizes: \$12, \$5, \$3, Card.

- 2404 ALLTHILL, KENTBRUCK JOYBELLS 93115
(2), c 25/6/75, bred by J. & J.
Wilson, s Francliff Red Itaska,
d Farilea Pretty Lady.
- 2422 ANDERSON, B.R., KINGS VIEW ROSELLA
123rd 67455 (516), c 5/11/74,
s Belgonia Golden Double, d Kings
View Rosella 45th.
- 2423 ANDERSON, J.C., KING'S VALE ROSELLA
290th 76204 (763), c 15/10/74,
s King's Vale Lawley, d King's Vale
Rosella 272nd.
- 2424 ASKEW, K. & I., RAYWYN MANUEL'S HONEY
70555 (109), c 22/10/74, s Raywyn
Grand Manuel, d Raywyn Combination's
Helena.
- 2425 CHILTON, A.C. & H.D., BELGONIA MARIE
179th 68875 (908), c 26/7/74, bred by
P.J. Maloney & Son, s Warwick Opals
Chris, d Belgonia Marie 169th.
- 2426 COX, R., BEMERSYDE DESIGN EILEEN
177th 69980 (380), c 19/8/74,
s Bemersyde Design Triumph,
d Bemersyde Design Eileen 149th.
- 2427 GOVETT, W.F. & J., BEMERSYDE FARMS
EILEEN 187th 80009 (463), c 8/3/75,
bred by G. & E. Cox, s Bemersyde
Farms 54's Meteor, d Bemersyde Farms
Eileen 125th.
- 2428 HARRY, DR. N.M. & N.J.M., GRAZING GREENS
TILLIE'S SPECIAL 76227 (523), c 15/3/75,
s Glenshaw Specialist, d Grazing
Greens Wonders Tillie.
- 2429 MALONEY, P.J., & SON, BELGONIA JUNETTE
204th 68869 (900), c 23/7/74,
s Warwick Opals Chris, d Belgonia
Junette 133rd.
- 2430 PAPLEY, M.W. & L.A., ELENKO VISCOUNTS
DINAH 71330 (627), c 6/8/74, bred by
L.W. Williams, s Elenko Susans
Viscount, d Elenko Stylish Dinah.
- 2431 RODAUGHAN, B.L., & SON, DENISON PARK
MELBA 54th 73237 (664), c 1/7/74,
s Denison Park Honour 6th, d Denison
Park Melba 45th.
- 2432 RODAUGHAN, B.L., & SON, DENISON PARK
ROSE 5th 73269 (702), c 5/11/74,
s Denison Park Honour 6th, d Francliff
Rose 67th.
- 2433 WILLIAMS, L. & E., ELENKO METEOR'S
GIPSY 71344 (649), c 20/9/74,
s Fairway Meteor's Noble (Imp.N.Z.),
d Elenko Susan's Gipsy.

10 COW, 4 years old (dry in calf).—Prizes: \$10, \$5, \$3, Card.

- 2434 ALLTHILL, SILVANELLA DULCIE 70th
89517 (675), c 18/8/75, bred by A.D.
Farrar, s Tatara Ellou's Major,
d Silvanella Dulcie 53rd.

- 2435 ANDERSON, J.C., KING'S VALE BRUNETTE
160th 101204 (792), c 22/2/76,
s Belgonia Lesson's Design, d King's
Vale Brunette 140th.
- 2436 ASKEW, K. & I., RAYWYN PRINCESS
HONESTY 85070 (131), c 12/9/75,
s Raywyn Prince Manuel, d Katandra
Peeress Honesty 16th.
- 2437 BLUM, J. & B., TALISLEA CHERRY 52nd
81192 (99), c 30/7/75, bred by C.M.
Cox, s Tecoma Charms Reward,
d Talislea Cherry 40th.
- 2438 CHILTON, A.C. & H.D., CHILDALE JUNETTE
82309 (29), c 8/8/75, s Belgonia Major
Meteor, d Belgonia Junette 198th.
- 2439 COX, R., BEMERSYDE DESIGN EILEEN 200th
85192 (434), c 24/8/75, s Francliff
Bud's Incomparable, d Bemersyde Design
Eileen 124th.
- 2440 MALONEY, P.J., & SON, BELGONIA GEM'S
NOELLA 77th 82447 (993), c 10/8/75,
s Warwick Opals Chris, d Belgonia
Gem's Noella 67th.
- 2441 MALONEY, P.J., & SON, BELGONIA RUSH
PANCAKE 44th 82474 (24), c 1/10/75,
s Lamorna Design's Styleman,
d Belgonia Rush Pancake 22nd.
- 2442 MALONEY, P.J., & SON, LAMORNA DESIGN'S
JENNIFER (IMP.N.Z.) 112570 (43),
c 19/8/75, bred by Est. S. Tippitt,
s Big Hollow Design's Meteor,
d Lamorna Comets Jessie.
- 2443 MARKS, G.T., TECOMA PROUD COWSLIP
90091 (907), c 17/10/75, bred by A.L.
Semgreen, s Tecoma Princess's
Dividend, d Tecoma Some Cowslip 2nd.
- 2444 NUGENT, G.F., ESMOND GALINTHIA 2nd
95855 (195), c 7/5/76, s Barwidgee
Prometheus, d Koorilla Park Crowning
Galinthia.
- 2445 PAPLEY, M.W. & L.A., BARIWDGEE BEAUTY
3rd 92794 (877), c 15/3/76, bred by
I. O'Callaghan, s Katandra Jingos
Beau, d Oxley Beauty 13th.
- 2446 PAPLEY, M.W. & L.A., KATANDRA MELYS
100th 87354 (711), c 4/9/75, bred by
F.A. Burgman, s Katandra Incomparable,
d Katandra Melys 49th.

11 HEIFER, 3 years old (dry in calf).—Prizes: \$10, \$5, \$3, Card.

- 2447 ANDERSON, B.R., KINGS VIEW LINDA 64th
93982 (598), c 4/9/76, s Granada
Lesson Viscount, d Kings View Linda
45th.
- 2448 ANDERSON, B.R., KINGS VIEW PETUNIA 35th
93984 (600), c 13/9/76, s Kings View
Janman, d Kings View Petunia 25th.
- 2449 ANDERSON, J.C., KING'S VALE BRUNETTE
164th 101217 (807), c 23/8/76,
s Belgonia Lesson's Design, d King's
Vale Brunette 149th.
- 2450 ASKEW, K. & I., RAYWYN FASHIONABLE
CHERRY 105322 (186), c 25/8/76,
s Katandra Royal Incomparable,
d Raywyn Grand Cherry.
- 2451 BLUM, J. & B., BLUEBERRY HILL BET BET
15th 99332 (418), c 20/12/76, bred by
W. Blum & Sons, s Pineleigh Design's
Primate, d Blueberry Hill Bet Bet 12th.
- 2452 BURGMAN, F.A., ROSALLEN SULTANE 22nd
102519 (958), c 12/8/76, s Talisbrae
Kings Meteor, d Rosallen Sultane 16th.
- 2453 MALONEY, P.J., & SON, BELGONIA MARIE
191st 94901 (55), c 26/7/76, s Leda's
Dazzling Prince (Imp.), d Belgonia
Marie 176th.

Make the most of the timber used around your place.

USE 'TANALISED' TIMBER FOR YARDS, FENCES & POSTS

Permanence is what you want in these areas and timber treated with 'Tanalith' is fully protected from decay and insect attack... permanently.

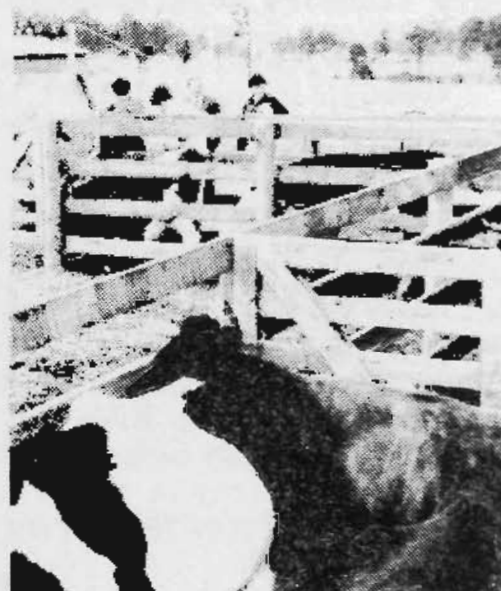
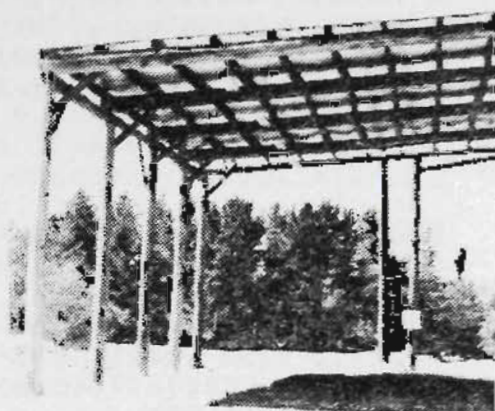
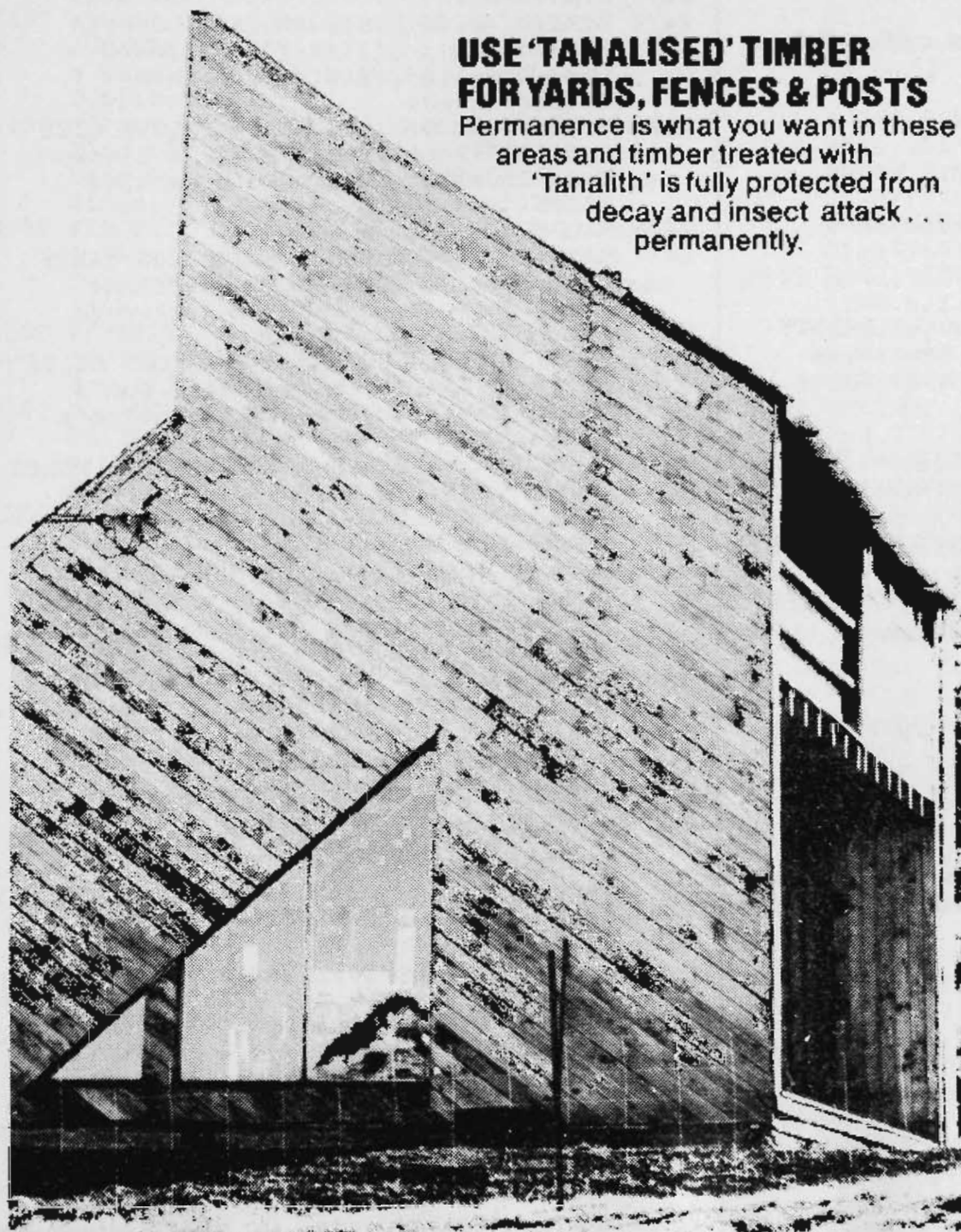

'VACSOL' TREATED TIMBER FOR AROUND THE HOUSE PROTECTION

Pine building timbers are made more durable where treated with 'Vacsol' Preservative but cost far less than expensive imported, naturally durable timbers.

KOPPERS

Australia Pty Ltd. Timber Preservation Division.

VIC: Box 457, P.O., Camberwell 3124. Tel.: 299 2166

S.A.: Box 1496, P.O., Mount Gambier 5290. Tel.: (087) 25 1551

N.S.W.: Box 199, P.O., Chatswood 2067. Tel.: 412 3622

Enquiries on:

KOPPERS Wood Preservatives

'TANALITH'

'VACSOL'

- 2454 RODAUGHAN, B.L., & SON, DENISON PARK MELBA 65th 95248 (789), c 22/8/76, s Itaska's Fillpail Emperor (A.I.), d Denison Park Melba 45th.
- 2455 RODAUGHAN, B.L., & SON, DENISON PARK MELBA 67th 95268 (809), c 2/10/76, s Warwick Folllys Omega, d Denison Park Melba 54th.
- 2456 SCOTT, R.J., PELLA FIESTA 2nd 94700 (368), c 14/7/76, bred by M. & J. Eckermann, s Berry Bank Regals Finest, d Granada Nellie 24th.
- 2457 WILSON, R.W. & M.F., NAVILLUS BERYL 4th 97632 (324), c 30/9/76, s Francliff Bestman, d Navillus Beryl 2nd.

- 2468 CHILTON, A.C. & H.D., CHILDALE AMBASSADOR'S FIESTA 109064 (89), c 27/8/77, s Childale Ambassador, d Gilmar Fiesta.
- 2469 COX, R., BEMERSYDE DESIGN EILEEN 263rd 111348 (549), c 5/9/77, s Bemersyde Design Ideal, d Bemersyde Design Eileen 155th.
- 2470 EMMETT, M.J. & M.A., & SONS, SHENSTONE DAWN 155th 114781 (473), c 9/9/77, s Warwick Entrant (Imp.N.Z.), d Shenstone Dawn 111th.
- 2471 EMMETT, M.J. & M.A., & SONS, SHENSTONE GOLDIE 44th 114778 (467), c 28/8/77, s Warwick Entrant (Imp.N.Z.), d Shenstone Goldie 41st.

2472 KING BROS.

2473 KING BROS.

2474 MCKEAN, R. & H.E., AMBERLY LOUELLA 109864 (58), c 21/7/77, s Elenko Lord Cavalier, d Elenko Bonnie Madeira 53rd.

2475 MCKEAN, R. & H.E., AMBERLY LOVE LIES 3rd 110732 (60), c 4/9/77, s Elenko Lord Cavalier, d Elenko Love Lies 123rd.

2476 MALONEY, P.J., & SON.

2477 MARKS, G.T., ERENMAR BUTTERCUP CANDY 2nd (963), c 22/9/77, s Merriland Ideal Bellboy, d Erenmar Buttercup Candy.

2478 MARKS, G.T., ERENMAR CARNATIONS DELIA (948), c 7/8/77, s Francliff Sam's Incomparable, d Erenmar Carnation's Doreen.

2479 PAPLEY, M.W. & L.A., TALLAGANDRA MELYS 116586 (115), c 31/7/77, s Katandra Silvermine 115 Incomparable, d Katandra Melys 98th.

2480 RODAUGHAN, B.L., & SON, DENISON PARK VERA 15th 110964 (864), c 6/10/77, s Lamorna Design's Styleman (A.I.), d Denison Park Verna 6th.

2481 SWIFT, R.G., & DAUGHTER, ROSEVIEW BELLETTA 12th 115484 (373), c 10/11/77, s Katandra Bringal 34's Illustrator, d Roseview Belletta 8th.

2482 SWIFT, R.G., & DAUGHTER, ROSEVIEW PRINCESS REEN 8th 115482 (371), c 18/10/77, s Katandra Molleen's Metrolite, d Roseview Princess Reen 4th.

2483 WALKER, S.C., WARWICK FOLLYS ELVETTE 114012 (1), c 8/7/77, s Warwick Folllys Peacemaker, d Warwick Links Elva.

2484 WALKER, S.C., WARWICK FOLLYS MIA 114027 (17), c 28/8/77, s Warwick Folllys Peacemaker, d Merriland Sultans Mia.

2485 WILLIAMS, L. & E.

2486 WILLIAMS, L. & E.

2487 WILSON, R.W. & M.F.

14 HEIFER, born 1/1/78 to 30/6/78 (inclusive) —Prizes: \$10, \$5, \$3, Card.

2488 ASKEW, K. & I., RAYWYN FASHIONABLE PEG 122523 (268), c 22/5/78, s Katandra Royal Incomparable, d Raywyn Grand Peg.

2489 BLUM, J. & B., JAYBEE PRIM'S DEANNA 118549 (17), c 31/3/78, s Minilla Prim's Honour, d Raywyn Manuel's Deanna.

2490 BLUM, W., & SONS PTY LTD, KATANDRA BLUE BELL 23rd 114673 (763), c 17/2/78, bred by F.A. Burgman, s Katandra Royal Jingo, d Katandra Bluebell 12th.

12 HEIFER, 2½ years old (dry in calf).—Prizes: \$10, \$5, \$3, Card.

2458 ANDERSON, B.R., KINGS VIEW ROSELLA 160th 107353 (625), c 8/4/77, s Granada Lesson Viscount, d Kings View Rosella 95th.

2459 ASKEW, K. & I., RAYWYN FASHIONABLE CALYPSO 105347 (218), c 1/2/77, s Katandra Royal Incomparable, d Raywyn Calypso Girl.

2460 CHILTON, A.C. & H.D., CHILDALE DAINTY 109060 (79), c 28/3/77, s Bemersyde Farms 54's Meteor, d Bemersyde Farms Dainty 3rd.

CHAMPION JERSEY COW OR HEIFER.— Society's Sash, the "P. J. MALONEY MEMORIAL PRIZE" of a trophy order valued at \$42.00, presented by THE AUSTRALIAN JERSEY HERD SOCIETY (VICTORIAN BRANCH). A cash prize of \$30 will be presented by THE GIPPSLAND & NORTHERN CO. LTD., 566 St. Kilda Rd., Melbourne, to the Champion Jersey Cow or Heifer.

RESERVE CHAMPION JERSEY COW OR HEIFER.— Society's Sash.

13 HEIFER, 2 years old (not in milk and not necessarily in calf).—Prizes: \$10, \$5, \$3, Card.

2461 ANDERSON, B.R., KINGS VIEW JESSEMIA 95th 107365 (641), c 28/8/77, s Kings View Roselector, d Kings View Jessemia 82nd.

2462 ASKEW, K. & I., RAYWYN FASHIONABLE MAISIE 2nd 111187 (250), c 20/10/77, s Katandra Royal Incomparable, d Raywyn Pal's Maisie.

2463 BLUM, J. & B., JAYBEE MODEL LADY 116239 (8), c 12/9/77, s Linmore Red Royal, d Tottenham Model Lady 12th.

2464 BLUM, W., & SONS PTY LTD, BELGONIA DAISY 113th 109554 (131), c 18/7/77, bred by P.J. Maloney & Son, s Warwick Opals Chris, d Belgonia Daisy 77th.

2465 BLUM, W., & SONS PTY LTD, BLUEBERRY HILL EILEEN 113479 (430), c 20/8/77, s Bemersyde Farms Idealism, d Bemersyde Farms Eileen 203rd.

2466 BURGESS, A.J.

2467 BURGMAN, F.A., KATANDRA DESIGNS HAZEL 56th 114389 (760), c 23/9/77, s Katandra Designs Best, d Katandra Designs Hazel 43rd.

- 2491 BURGESS, A.J.
 2492 CHILTON, A.C. & H.D., CHILDALE BELMONT 4th (111), c 29/5/78, s Tavistock Twylsh Jester 4th, d Lanac Belmont 14th.
 2493 GOVETT, W.F. & J.
 2494 HARRY, DR. N.M. & N.J.M., KAARMONA POPPY 39th 113991 (708), c 24/2/78, s Kaarmona Reigning Monarch, d Kaarmona Poppy 8th.
 2495 MCKEAN, R. & H.E., AMBERLY ROYAL TREASURE 118961 (77), c 28/2/78, s Dreamers Margarethes Royal, d Amberly Mayfair.
 2496 MCKEAN, R. & H.E., AMBERLY VANILLA 119345 (79), c 18/5/78, s Granada Twylsh Volunteer, d Parrabel Excellent Cowslip 155th.
 2497 MARKS, G.T., ERENMAR CORONATION'S JUBILEE 124055 (971), c 9/3/78, s Warwick Ideal Nugget, d Tecoma Jubilee's Fun.
 2498 PAPLEY, M.W. & L.A., KATANDRA BLUEBELLE 22nd (T) 114672 (762), c 17/2/78, bred by F.A. Burgman, s Katandra Royal Jingo, d Katandra Bluebelle 12th.
 2499 PERRETT, R. & J., RYE VALLEY DAYDREAM 119961 (1154), c 16/5/78, s Granada Twylsh Volunteer, d Parrabel Daydream 19th.
 2500 PERRETT, R. & J., RYE VALLEY MARIE 119962 (1155), c 16/6/78, s Katandra Royal Jingo, d Barwidgee Marie 24th.
 2501 RODAUGHAN, B.L., & SON, DENISON PARK BUTTERCUP 106th 110983 (886), c 25/2/78, s Warwick Folllys Omega, d Denison Park Buttercup 37th.
 2502 WALKER, S.C., WARWICK FOLLYS ONASSIS (32), c 6/3/78, s Warwick Folllys Peacemaker, d Warwick Links Onassis.

15 HEIFER, born 1/7/78 to 31/12/78 (inclusive.—Prizes: \$7, \$5, \$3, Card and Sweepstakes. A compulsory Sweepstake of \$2 for each entry is included in this class, the total Sweepstakes is divided in the proportion of 36%, 24%, 16%, 12%, 8%, 4%, and is added to the prize money as offered. Entry fee and Sweepstakes, \$12; Members, \$7.

- 2503 ALLTHILL, FARILEA DESIGNS HAZEL 119069 (558), c 2/7/78, bred by J.P. & G.M. Farrish, s Talislea Imperial Reward, d Katandra Design's Hazel 37th.
 2504 ASKEW, MISS C.L., RAYWYN FASHIONABLE SANDRA 122531 (276), c 28/8/78, bred by K. & I. Askew, s Katandra Royal Incomparable, d Raywyn Special Silvermine 2nd.
 2505 ASKEW, K. & I., RAYWYN FASHIONABLE WATTLE 122527 (272), c 23/8/78, s Katandra Royal Incomparable, d Katandra Wattle 26th.
 2506 BLUM, J. & B., JAYBEE BLUE EMMA (18), c 12/7/78, s Blueberry Hill Blueboy, d Blueberry Hill Emma.
 2507 BLUM, W., & SONS PTY LTD, BLUEBERRY HILL SWEET LILY (458), c 27/7/78, s Talislea Blue Peter, d Talislea Sweet Lily 47th.
 2508 BREWER, A.R. & J.A., CORRICK GLEN LUCETTA 125548 (37), c 15/7/78, bred by R.A. McFarland, s Corrick Glen Lucifer, d Corrick Madeira Lucerne.
 2509 BURGESS, A.J.
 2510 BURGESS, A.J.

- 2511 BURGMAN, F.A., KATANDRA GOLDEN LILY 27th 123026 (767), c 5/9/78, s Katandra Royal Jingo (A.I.), d Katandra Golden Lily 16th.
 2512 BURGMAN, F.A., KATANDRA SULTANE 123028 (770), c 6/11/78, s Katandra Incomparable (A.I.), d Rosallen Sultane 22nd.
 2513 CHILTON, A.C. & H.D., CHILDALE DAINITY 2nd (121), c 5/8/78, s Jugiong Monivae, d Bemersyde Farms Dainty 3rd.
 2514 COX, R., BEMERSYDE DESIGN EILEEN 279th (585), c 4/9/78, s Bemersyde Design Equal, d Bemersyde Design Eileen 223rd.
 2515 GOVETT, W.F. & J.
 2516 HARRY, DR. N.M. & N.J.M., TALISLEA EILEEN 63rd 120455 (276), c 1/9/78, s Talislea Uniroyal, d Talislea Eileen 39th.
 2517 HARRY, DR. N.M. & N.J.M., TALISLEA FORGET ME NOT 2nd 120459 (283), c 11/10/78, s Talislea Gold Coin, d Talislea Forget Me Not.
 2518 HORE, L. & C., JERSEY GLEN IDEAL DREAM (IMP.N.Z.) 842143 (9), c 28/7/78, bred by E.W. Bryant & Sons, s Merriland Ideal Major, d Jersey Glen Stylish Dream.
 2519 HORE, L. & C., JERSEY GLEN IDEAL LETTY (IMP.N.Z.) 842146 (18), c 4/8/78, bred by E.W. Bryant & Sons, s Merriland Ideal Major, d Jersey Glen Stylish Letty.
 2520 MCKEAN, L.M. & C.I., CARGILL GLEN ROSE 3rd 125242 (71), c 7/9/78, s Fairway Silver 5th Meteor (A.I.), d Cargill Grove Rose 7th.
 2521 MCKEAN, R. & H.E., TRISTANIA PARK PETAL 204th 120582 (811), c 2/8/78, bred by R. & D. Hore, s Bemersyde Farms Prince, d Tristania Park Petal 179th.
 2522 MCKEAN, R.M. & Q.R.
 2523 MALONEY, P.J., & SON.
 2524 MARKS, G.T., ERENMAR CARNATIONS TAMIE (8), c 4/10/78, s Francliff Sam's Incomparable, d Erenmar Carnations Petunia.
 2525 NUGENT, G.F.
 2526 SCOTT, R.J., WOLONGA CROWNING OLIVE 121779 (800), c 14/8/78, s Pella Crowning Heritage, d Pella Royal Olive 3rd.
 2527 WALKER, S.C., WARWICK FOLLYS LYNETTE (39), c 3/8/78, s Warwick Folllys Peacemaker, d Merriland Lady Lynette.
 2528 WALKER, S.C., WARWICK MAJOR'S LEAF (41), c 9/8/78, s Fairway Major Galleon, d Warwick Designs Leaf.
 2529 WILLIAMS, L. & E.
 2530 WILSON, R.W. & M.F.

16 *HEIFER, 2 years old or under, not necessarily in milk or in calf. (Novice exhibitors.) Entries restricted to animals entered in the ordinary classes bred and owned by exhibitors who have not previously won a first prize award in the Jersey Section of any previous Royal Melbourne Show. Name of exhibit must be stated on the entry form. Prizes. \$10, \$6, \$4, Card (donated by Dr. A. R. HAYWOOD, "Windrest". Bittern, Vic.).

- ALLTHILL, FARILEA DESIGNS HAZEL 119069. (See also Class 15.)
 BLUM, J. & B., JAYBEE CHOICE PEERESS 114414. (See also Class 6.)
 BLUM, J. & B., JAYBEE BLUE EMMA. (See also Class 15.)

BLUM, J. & B., JAYBEE MODEL LADY 116239.
(See also Class 13.)
BLUM, J. & B., JAYBEE PRIMS DEANNA
118549. (See also Class 14.)
BREWER, A.R. & J.A., CORRICK GLEN
LUCETTA 125548. (See also Class 15.)
2 — BURGESS, A.J.
4 — BURGESS, A.J.
CHILTON, A.C. & H.D., CHILDALE
AMBASSADOR'S FIESTA 109064. (See
also Class 13.)
CHILTON, A.C. & H.D., CHILDALE DAINTY
2nd. (See also Class 15.)
1 — MCKEAN, L.M. & C.I., CARGILL GLEN
CHRISTMAS LILY 2nd 106330. (See
also Class 6.)
MARKS, G.T., ERENMAR BUTTERCUP CANDY
2nd. (See also Class 13.)
MARKS, G.T., ERENMAR CARNATIONS TINSEL
122265. (See also Class 6.)
5 — MARKS, G.T., ERENMAR CORONATIONS
JUBILEE 124055. (See also Class 14.)
PERRETT, R. & J., RYE VALLEY DAYDREAM
119961. (See also Class 14.)
3 — PERRETT, R. & J., RYE VALLEY MARIE
119962. (See also Class 14.)
SCOTT, R.J., WOLONGA CROWNING OLIVE
121779. (See also Class 15.)
6 — SWIFT, R.G., & DAUGHTER, ROSEVIEW
BELLETTA 10th 114393. (See also Class 6.)
SWIFT, R.G., & DAUGHTER, ROSEVIEW
BELLETTA 12th 115484. (See also
Class 13.)

2383 JUNIOR CHAMPION JERSEY HEIFER, 2½ years old
or under (in milk or dry) — Society's Sash, and cash
prize of \$10 presented by THE GIPPSLAND &
NORTHERN CO. LTD., 566 St. Kilda Rd.,
Melbourne.

2383 S. A. TURNER MEMORIAL PRIZE, valued at
\$1,000, presented by Amalgamated Co-
operative Marketers (Australia) Limited, 566
St. Kilda Road, Melbourne, and North
Eastern Dairy Co. Ltd., Kiewa. \$1,000 has
been invested with the Royal Agricultural
Society of Victoria and half the interest
thereon will provide an Annual Trophy to be
presented to the winner of the Junior Cham-
pion Jersey heifer.

2382 RESERVE JUNIOR CHAMPION JERSEY
HEIFER.—Society's Sash.

CHAMPION DAIRY COW

THE VICTORIAN FARMERS' AND GRAZIER'S
ASSOCIATION AND GIPPSLAND AND NORTHERN
CO. LTD. offers a trophy order and cash prizes of a total of
value of \$400 for competition among the Dairy Shorthorn,
Australian Illawarra Shorthorn, Ayrshire, Jersey, Guernsey,
and Friesian breeds. For full particulars, see end of Section
59.

17 *COW AND HER DAUGHTER, any age,
owned by the one exhibitor. Competition
in this Class is restricted to animals
entered in the ordinary Classes. NOTE.—
Only one combination of cow and daughter
can compete.—Prizes: \$15, \$7, \$3 (presented by
THE JERSEY CLUBS' ASSOCIATION OF
VICTORIA).

1 — ANDERSON, B.R.
6 — ANDERSON, B.R.
ANDERSON, J.C.
2 — BROAD, L.
EMMETT, M.J. & M.A., & SONS.
4

GOVETT, W.F. & J.
KING BROS.
MALONEY, P.J., & SON.
WALKER, S.C.
WILLIAMS, L. & E.
3 — WILLIAMS, L. & E.
WILLIAMS, L. & E.

18 *THE NORMAN ENDERS GROUP
PRIZES: Three females, 2 years old or
over, the progeny of the same sire, all owned
but not necessarily bred by exhibitor. The
name of the sire to be given on the entry
form. Competition for these prizes is limited
to animals entered in the ordinary Classes.—
Prizes: \$15, \$7, \$3, all presented by THE
AUSTRALIAN JERSEY HERD SOCIETY
(VICTORIAN BRANCH).

1 — ANDERSON, B.R., s BELGONIA GOLDEN
DOUBLE.
3 — ANDERSON, J.C., s BELGONIA LESSON'S
DESIGN.
4 — ASKEW, K. & I., s RAYWYN GRAND MANUEL.
COX, R., s BELGONIA JINGO'S SHOWMAN.
5 — COX, R., s FRANCLIFF BUD'S
INCOMPARABLE.
EMMETT, M.J. & M.A., & SONS, s WARWICK
ENTRANSIT (IMP.N.Z.).
2 — GOVETT, W.F. & J., s BEMERSYDE FARMS
54's METEOR.
MALONEY, P.J., & SON, s LEDA'S
DAZZLING PRINCE (IMP.).
MALONEY, P.J., & SON, s WARWICK OPALS
CHRIS.
WALKER, S.C., s LAMORNA DESIGNS
DARNLEY.
6 — WILLIAMS, L. & E., s ELENKO SUSAN'S
SHOWKING.
WILLIAMS, L. & E., s FAIRWAY METEOR'S
NOBLE (IMP.N.Z.).
WILSON, R.W. & M.F., s FRANCLIFF
BESTMAN.

19 *THE C. GORDON LYONS GROUP PRIZES:
One male and two females, any age, bred
by exhibitor. Competition for these prizes
is limited to animals entered in the ordinary
Classes.—Prizes: \$10, \$5, \$3.

1 — ANDERSON, B.R.
ANDERSON, J.C.
3 — ASKEW, K. & I.
COX, R.
KING BROS.
2 — MALONEY, P.J., & SON.
PAPLEY, M.W. & L.A.
SCOTT, R.J.
WILSON, R.W. & M.F.

20 *JUNIOR PROGENY GROUP. Three females,
2 years old and under, by the same sire, all
owned but not necessarily bred by exhibitor.
The name of the sire to be given on the
entry form. Competition for these prizes is
limited to animals entered in the ordinary
Classes.—Prizes: \$10, \$5, \$3.

2 — ASKEW, K. & I., s KATANDRA ROYAL
INCOMPARABLE.
3 — BURGESS, A.J., s HEATHERMERE FLUENT
JINGO.
KING BROS., s KATANDRA HAZEL'S TWYLISH.
MCKEAN, R. & H.E., s ELENKO LORD
CAVALIER.
MARKS, G.T., s FRANCLIFF SAM'S
INCOMPARABLE.

1 — WALKER, S.C., s WARWICK FOLLYS PEACEMAKER.
WILLIAMS, L. & E., s ELENKO GLENDINA'S SAM.
WILLIAMS, L. & E., s ELENKO SUSAN'S SHOWKING.

21 BULL, 5 years old or over.—Prizes: \$25, \$10, \$5, Card.

2531 ANDERSON, B.R., KINGS VIEW JANMAN 13633 (494), c 25/7/74, s Kings View Rhondaman, d Kings View Jessemia 35th.
3
2532 ASKEW, K. & I., RAYWYN QUALITY MANUEL 10926 (22), c 5/9/73, s Raywyn Grand Manuel, d Raywyn Grand Girl.
2
2533 BURGMAN, F.A., KATANDRA ROYAL WONDER 6252 (408), c 29/7/71, s Raywyn Ambassador, d Katandra Bluebell 9th.
1

22 BULL, 4 years old.—Prizes: \$25, \$10, \$5, Card.

2534 ASKEW, K. & I., RAYWYN PRINCE MANUEL 2nd 15005 (139), c 29/9/75, s Raywyn Grand Manuel, d Raywyn Daryl's Princess.
2
2535 PAPLEY, M.W. & L.A., KATANDRA SILVERMINE 115 INCOMPARABLE 15987 (678), c 18/7/75, bred by F.A. Burgman, s Katandra Incomparable, d Katandra Silvermine 115th.
3
2536 WILSON, R.W. & M.F., ELENKO LOUELLA'S SAM 14954 (733), c 15/11/75, bred by L. & M. Williams, s Waitoa Stylish Sam, d Tarnhowe Jolly Louella.
2537 WILSON, R.W. & M.F., NAVILLUS BEST IDOL 16572 (275), c 25/2/76, s Francliff Bestman, d Tamsin Rosebud 3rd.
1

23 BULL, 3 years old.—Prizes: \$20, \$10, \$5, Card.

2538 ASKEW, K. & I., RAYWYN MAISIE'S INCOMPARABLE 17993 (202), c 1/10/76, s Katandra Royal Incomparable, d Raywyn Pal's Maisie.
2539 ASKEW, K. & I., RAYWYN ROYAL CHALLENGE 18906 (189), c 12/9/76, s Katandra Hazel's Twylsh, d Katandra Melys 93rd.
2
2540 BURGESS, A.J., KINGS VALE ROSELLA'S DESIGN 2nd 17516 (812), c 5/10/76, bred by J.C. Anderson, s Belgonia Lesson's Design, d Kings Vale Rosella 252nd.
1
2541 CHILTON, A.C. & H.D., TAVISTOCK ESCAPING BEAU 2nd 15928 (249), c 25/8/76, s Granada Escapes Twylsh, d Tavistock Beauty 17th.
4
2542 MCKEAN, R. & H.E., BEMERSYDE FARMS PROVIDER 15865 (548), c 17/9/76, s Leda's Dazzling Prince, d Haroleen Golden Lady 3rd.
2543 SWIFT, R.G., & DAUGHTER, ROSEVIEW REEN'S METRO 18111 (364), c 12/9/76, s Katandra Molleen's Metrolite, d Roseview Princess Reen 5th.
3

2533 CHAMPION JERSEY BULL.—Society's Sash. Trophy Order valued at \$42 presented by THE AUSTRALIAN JERSEY HERD SOCIETY (VICTORIAN BRANCH).

2540 RESERVE CHAMPION JERSEY BULL.—Society's Sash.

24 BULL, 2 years old.—Prizes: \$10, \$5, \$3, Card.

2544 ANDERSON, B.R., KINGS VIEW LINMAN 18708 (650), c 16/9/77, s Kings View Janman, d Kings View Linda 45th.
2545 ANDERSON, J.C., ELENKO ILLUMINATOR 18805 (836), c 1/9/77, bred by L. Williams, s Elenko Gay Cavalier, d Elenko Meteor's Illumination 2nd.
3
2546 ASKEW, K. & I., RAYWYN FASHIONABLE MARINER 18911 (236), c 13/9/77, s Katandra Royal Incomparable, d Katandra Melys 93rd.
2
2547 COX, R., FRANCLIFF SAM'S BONANZA 19921 (2884), c 20/7/77, s Tarnhowe Gay Sambo, d Francliff Buttercup 10th.
1
2548 GOVETT, W.F. & J.
2549 HARRY, DR. N.M. & N.J.M., TALISLEA ROYAL BEAU 18445 (230), c 6/7/77, s Talislea Uniroyal, d T-lislea Belle 14th.
5
2550 KING BROS., ROWSVALE "J" REX 19749 (224), c 5/8/77, s Big Hollow Brownie's Rex, d Rowsvale Junette.
2551 MCKEAN, R. & H.E., AMBERLY STYLISH LORD 18902 (68), c 5/10/77, s Elenko Lord Cavalier, d Elenko Stylish Madeira.
6
2552 MALONEY, P.J., & SON, BELGONIA LESSONS DAZZLER 18847 (155), c 7/8/77, s Leda's Dazzling Prince (Imp.), d Belgonia Lesson's Eileen.
2553 NUGENT, G.F., RAYWYN FASHIONABLE GRAEME 18908 (230), c 13/9/77, bred by K. & I. Askew, s Katandra Royal Incomparable, d Raywyn My Girl.
4
2554 RODAUGHAN, B.L., & SON, BARWIDGEE DOUBLE SUPREME 20135 (0963), c 16/11/77, bred by I. O'Callaghan & Son, s Barwidgee Double Jester, d Barwidgee Junette 19th.

25 BULL, born 1/1/78 to 30/6/78 (inclusive).—Prizes: \$10, \$5, \$3, Card.

2555 ANDERSON, B.R., KINGS VIEW JESSEMIA DREAMER 21304 (676), c 2/6/78, s Dreamer Margarethe Royal (Imp.), d Kings View Jessemia 37th.
3
2556 ANDERSON, B.R., KINGS VIEW VICEROYAL 21303 (672), c 12/5/78, s Dreamer Margarethe Royal (Imp.), d Glenwyn Viola 160th.
4
2557 GOVETT, W.F. & J.
2558 HARRY, DR. N.M. & N.J.M., YALLOOK FROLICS IMP (11660), c 7/6/78, s Edi Canary's Imp, d Yallook Electrons Frolic.
2
2559 KING BROS., ROWSVALE SILVER DEAL 19500 (121), c 7/2/78, s Katandra Silvermine Ideal, d Rowsvale Cherry 3rd.
1
2560 RODAUGHAN, B.L., & SON, PAISLEY PIONEER (294), c 26/2/78, bred by A.G. & B. Clyne, s Beledene Fortunes Pioneer (Imp.N.Z.), d Paisley Benita 8th.

26 BULL, born 1/7/78 to 31/12/78 (inclusive).—Prizes: \$10, \$5, \$3, Card and Sweepstakes. A compulsory Sweepstake of \$2 for each entry is included in this Class, the total Sweepstakes is divided in the proportion of 36%, 24%, 16%, 12%, 8%, 4% and is added to the prize money as offered. Entry fee and Sweepstakes, \$12; Members, \$7.

2561 ANDERSON, B.R., KINGS VIEW JONCOURT 21310 (695), c 29/8/78, s Granada Lesson Viscount, d Kings View Jessemia 64th.
4

- 2562 ANDERSON, J.C., KING'S VALE COWSLIP'S DAZZLER (852), c 27/8/78, s King's Vale Mely's Dazzler, d King's Vale Cowslip 27th.
- 2563 BLUM, J. & B.
- 2564 BLUM, W., & SONS PTY LTD, BLUEBERRY HILL BLUE DESIGNER (466), c 2/10/78, s Blueberry Hill Blue Boy, d Granada Orange Miss.
- 2565 BURGESS, A.J., RAINGA FLUENCY 20493 (40), c 11/7/78, s Heathermere Fluent Jingo, d Rainga Deidre 6th.
- 1 2566 BURGMAN, F.A., TALISBRAE STYLISH WONDER 20828 (1267), c 26/7/78, s Katandra Paxie 46th Wonder, d Talisbrae Dawn 37th.
- 5 2567 CHILTON, A.C. & H.D., CHILDALE FIESTA'S MONIVAE (119), c 2/8/78, s Jugiong Monivae, d Gilmar Fiesta.
- 2568 COX, R., BEMERSYDE DESIGN MERIT (602), c 25/9/78, s Francliff Illusionist, d Bemersyde Design Eileen 4th.
- 2569 FERGUSON, A., TAVISTOCK TWYLISH CHARM 20524 (368), c 11/7/78, bred by F.M. Cox, s Tecoma Charms Reward, d Tavistock Twilight 56th.
- 2 2570 GOVETT, W.F. & J.
- 2571 HORE, L. & C., COOLINDA DESIGNS SULTAN 20317 (133), c 20/9/78, s Merriland Stylish Link, d Bemersyde Farms Design.
- 2572 HORE, L. & C., COOLINDA MARSHALL METEOR 20315 (114), c 14/8/78, s Shenstone Daisys Marshall, d Bemersyde Farms Eileen 124th.
- 3 2573 MCKEAN, R.M. & Q.R., CARGILL GROVE SLEEPIE'S METEOR 20697 (709), c 24/8/78, s Fairways Silver 5th Meteor, d Cargill Grove Sleeping Beauty 6th.
- 2574 PAPLEY, M.W. & L.A., TALLAGANDRA CAMELOT 20899 (140), c 27/7/78, s Katandra Silvermine 115 Incomparable, d Pella Carolyn.
- 2575 PERRETT, R. & J., RYE VALLEY PAT'S MASTER 20456 (1168), c 17/7/78, s Kenarie Royal Master, d Kenarie Devotion.
- 2576 RODAUGHAN, B.L., & SON, DENISON PARK OPAL 2nd (267), c 23/9/78, s Merriland Opals Ideal (A.I.), d Denison Park Linda 18th.
- 2577 RODAUGHAN, B.L., & SON, DENISON PARK SHOW SPOT (265), c 21/9/78, s Merriland Gold Spot (A.I.), d Denison Park Girlie 21st.
- 2578 SCOTT, R.J., WOLONGA DREAM DESIGN 20761 (787), c 21/8/78, s Tatara Design's Major 4th, d Pella Dream.
- 6 2579 WILLIAMS, L. & E., ELENKO MADEIRA DAZZLER (910), c 23/9/78, s Elenko Design's Dazzler, d Elenko Susan Madeira.

2547 JUNIOR CHAMPION JERSEY BULL, 2 years old or under.—Society's Sash.

S. A. TURNER MEMORIAL PRIZE, valued at \$1,000, presented by Amalgamated Co-operative Marketers. (Australia) Limited, 566 St. Kilda Road, Melbourne, and North Eastern Dairy Co. Ltd., Kiewa. \$1,000 has been invested with the Royal Agricultural Society of Victoria and half the interest thereon will provide an Annual Trophy to be presented to the winner of the Junior Champion Jersey bull.

RESERVE JUNIOR CHAMPION JERSEY BULL.—Society's Sash.

2546

27 *BULL, born 1/1/78 to 31/12/78 (inclusive). Competition in this Class is limited to animals entered in the ordinary classes. A bull will be eligible for entry in this Class if from a heifer that was under 3 years old at the time such bull was born, provided that the heifer, in the lactation following the birth of the bull, or in a previous lactation, gave 135 kg. butter fat or over, in an official or semi-official test. Certificates of tests other than the Victorian Government Herd Test or Accreditation Schemes, must accompany the entry forms except in the instance of the H.I.O.V. when the herd test unit number, herd number and cow number are to be stated. If the dam of a bull entered in this class was over 3 years old when such bull was born, she must, in the lactation following the bull's birth, or in a previous lactation, have produced 180 kg. of butter fat or over in an official or semi-official test. Exhibits in this class will be judged by points. The maximum points to be awarded for type is 100. As a basis for calculation of production points, the standards for production according to age as laid down under the Victorian Standard Herd Test Scheme as shown hereunder, will be used: The qualifying productions of butter fat must have been made in lactations completed on or before 30th June preceding the Show.

Production for the current year will only be taken into consideration if the calving date preceding the lactation was on or before 31st August, 1978.

	300 days
Junior 2 year old	120 kg. b/fat.
Senior 2 year old	125 " "
Junior 3 year old	135 " "
Senior 3 year old	145 " "
Junior 4 year old	150 " "
Senior 4 year old	155 " "
Mature	160 " "

1 point will be allotted for every 1 kg. of butter fat yielded by the dam of the bull exhibited under test over and above the amount set by the Victorian Government Herd Test Scheme for production according to the age. The maximum number of points to be awarded for production shall be 100. The owners of exhibits in this class have the option of stating on their entry forms the prices at which they are prepared to sell such exhibits. Prices so given are to be published in the Catalogue, and when a price has been published, the owner shall be compelled to accept such price.—Prizes: \$12, \$8, \$4, \$2, 5th and 6th, Card.

- 3-ANDERSON, B.R., KINGS VIEW JESSEMA DREAMER 21304. (See also Class 25.)
- 6-ANDERSON, B.R., KINGS VIEW JONCOUNT 21310. (See also Class 26.)
- ANDERSON, B.R., KINGS VIEW VICEROYAL 21303. (See also Class 25.)
- 2-ANDERSON, J.C., KING'S VALE COWSLIP'S DAZZLER. (See also Class 26.)
- BLUM, W., & SONS PTY LTD, BLUEBERRY HILL BLUE DESIGNER. (See also Class 26.)

- 1— HORE, L. & C., COOLINDA MARSHALL
METEOR 20315. (See also Class 26.)
- 4— PERRETT, R. & J., RYE VALLEY PAT'S
MASTER 20456. (See also Class 26.)
- 5— RODAUGHAN, B.L., & SON, DENISON PARK
SHOW SPOT. (See also Class 26.)
- RODAUGHAN, B.L., & SON, PAISLEY PIONEER.
(See also Class 25.)
- SCOTT, R.J., WOLONGA DREAM DESIGN
20761. (See also Class 26.)

- 28 *BULL, born 1/1/78 to 31/12/78 (inclusive). Competition in this Class is limited to animals entered in the ordinary classes. A bull will be eligible for entry in this class if his dam has obtained her certificate in an official or semi-official test before 1st July, 1979. Certificates of tests other than the Victorian Government Herd Test or Accreditation Schemes must accompany the entry forms, except in the instance of the H.I.O.V. when the herd test unit number, herd number and cow number are to be stated. Judging will be on points, maximum of 100 points being allowed for type and 1 point for every 9 kg. or part thereof of butter fat yielded by the dam of the exhibit in her highest yield under official or semi-official test. An additional 1 point will also be added for every 9 kg. or part thereof of butter fat yielded by the dam of the sire of the exhibit in her highest yield under official or semi-official test. As a basis for calculation of production points, the standards for production according to age as laid down under the Victorian Government Herd Test Scheme, as shown hereunder, will be used. The qualifying productions of butter fat must have been made in lactations completed on or before 30th June preceding the Show.

	300 days
Junior 2 year old	120 kg. b/fat.
Senior 2 year old	125 " "
Junior 3 year old	135 " "
Senior 3 year old	145 " "
Junior 4 year old	150 " "
Senior 4 year old	155 " "
Mature	160 " "

Prizes: \$20, \$8, \$4, all presented by THE AUSTRALIAN JERSEY HERD SOCIETY (VICTORIAN BRANCH).

- ANDERSON, B.R., KINGS VIEW JESSEMIA
DREAMER 21304. (See also Class 25.)
- 3— ANDERSON, B.R., KINGS VIEW JONCOURT
21310. (See also Class 26.)
- ANDERSON, B.R., KINGS VIEW VICEROYAL
21303. (See also Class 25.)
- ANDERSON, J.C., KING'S VALE COWSLIP'S
DAZZLER. (See also Class 26.)
- BLUM, W., & SONS PTY LTD, BLUEBERRY
HILL BLUE DESIGNER. (See also Class 26.)
- 2— COX, R., BEMERSYDE DESIGN MERIT.
(See also Class 26.)
- HORE, L. & C., COOLINDA DESIGNS
SULTAN 20317. (See also Class 26.)
- 1— HORE, L. & C., COOLINDA MARSHALL
METEOR 20315. (See also Class 26.)
- RODAUGHAN, B.L., & SON, DENISON PARK
SHOW SPOT. (See also Class 26.)
- RODAUGHAN, B.L., & SON, PAISLEY
PIONEER. (See also Class 25.)
- SCOTT, R.J., WOLONGA DREAM DESIGN
20761. (See also Class 26.)

- 29 *COW OR HEIFER, any age (in milk or in calf), which has a record under official or semi-official test of 4,500 kg. or more of milk in any one lactation period completed on or before 30th June preceding the Show. Name of Exhibits to be stated on the entry form. Competition in this Class is limited to animals entered in the ordinary classes. Prizes: \$10.50, \$6.30, \$4.20. Certificates of tests other than Victorian Standard Herd Test must accompany the entry form.

- ANDERSON, B.R., KINGS VIEW PETUNIA
24th 54555. (See also Class 4.)
- ANDERSON, J.C., KING'S VALE COWSLIP
15th 25727. (See also Class 8.)
- BROAD, N., FRANCLIFF ILAGAY 149th
56539. (See also Class 4.)
- EMMETT, M.J. & M.A., & SONS, SHENSTONE
DUCHESS 35th 51052. (See also Class 8.)
- 1— EMMETT, M.J. & M.A., & SONS, SHENSTONE
LINDA 215th 76432. (See also Class 4.)
- 3— MALONEY, P.J., & SON, BELGONIA
NARCISSUS 2nd 68863. (See also Class 3.)
- MALONEY, P.J., & SON, LILAC GROVE
CAMS LADY 116128. (See also Class 4.)
- MARKS, G.T., ERENMAR ROSEBUD'S RUBY
119979. (See also Class 8.)
- 2— WALKER, S.C., MERRILAND IDEAL NGAIRE
60799. (See also Class 4.)
- WALKER, S.C., WARWICK DESIGNS LEAF
87291. (See also Class 3.)
- WILLIAMS, L. & E., ELENKO LOVE LIES
122nd 23656. (See also Class 8.)
- WILLIAMS, L. & E., ELENKO SUSAN'S
GIPSY 14587. (See also Class 8.)

TYPE AND UTILITY CLASSES

In all cases where the tests are other than those of the Victorian Government Herd Test or Accreditation Schemes, certificates issued by the Department or organisation which conducted the tests, must accompany the entry forms, except that in the instance of the H.I.O.V. when the herd test unit number, herd number and cow number are to be stated.

For full conditions of entry in these Classes see end of Section 59.

- 30 *TYPE AND UTILITY COW, 4 years old or Mature Standard. Four-year-olds to have yielded not less than 180 kg. butter fat and mature cows not less than 200 kg.—Prizes: \$8, \$4, \$2.

- ANDERSON, B.R., KINGS VIEW JESSEMIA
64th 54543. (See also Class 8.)
- ANDERSON, B.R., KINGS VIEW PETUNIA
24th 54555. (See also Class 4.)
- ANDERSON, J.C., KATANDRA MELYS 61st
30328. (See also Class 4.)
- ANDERSON, J.C., KING'S VALE COWSLIP
15th 25727. (See also Class 8.)
- BLUM, W., & SONS PTY LTD, GRANADA
VANILLA 73rd 13607. (See also Class 4.)
- BROAD, L., FERDON GLEN'S CONSTANCE
58918. (See also Class 4.)
- BROAD, N., FRANCLIFF ILAGAY 149th
56539. (See also Class 4.)
- CHILTON, A.C. & H.D., BELGONIA MARIE
179th 68875. (See also Class 9.)
- EMMETT, M.J. & M.A., & SONS,
MERRILAND IDEAL LORENA (IMP.N.Z.)
77928. (See also Class 4.)

3- KING BROS., KATANDRA MARIE 33rd 30313. (See also Class 8.)
 MALONEY, P.J., & SON, LILAC GROVE CAMS LADY 116128. (See also Class 4.)
 MARKS, G.T., ERENMAR ROSEBUD'S RUBY 119979. (See also Class 8.)
 RODAUGHAN, B.L., & SON, DENISON PARK MADGE 49th 31482. (See also Class 8.)
 1- WALKER, S.C., MERRILAND IDEAL NGAIRE 60799. (See also Class 4.)
 WILLIAMS, L. & E., ELENKO DESIGNS WAFER (IMP. IN DAM N.Z.) 59240. (See also Class 4.)
 WILLIAMS, L. & E., ELENKO METEOR'S PRIMROSE 3rd 59239. (See also Class 4.)
 2- WILSON, R.W. & M.F., DEE PRINCESS ELMANA 5th 30050. (See also Class 4.)
 WILSON, R.W. & M.F., KATANDRA SILVERMINE 119th 18229. (See also Class 4.)
 WILSON, R.W. & M.F., NAVILLUS ROSEBUD 82686. (See also Class 3.)

31 *TYPE AND UTILITY COW, 3 years old standard. Cows to have yielded not less than 160 kg. butter fat.—Prizes: \$8, \$4, \$2.

ANDERSON, B.R., GRANADA PRINCESS 71231. (See also Class 4.)
 ANDERSON, B.R., KINGS VIEW AILEEN 3rd 67445. (See also Class 3.)
 ANDERSON, B.R., KINGS VIEW JESSEMIA 82nd 80489. (See also Class 2.)
 CHILTON, A.C. & H.D., BELGONIA MARIE 179th 68875. (See also Class 9.)
 COX, R., BEMERSYDE DESIGN EILEEN 183rd 75589. (See also Class 3.)
 EMMETT, M.J. & M.A., & SONS, SHENSTONE DAWN 126th 88336. (See also Class 2.)
 KING BROS., ROWSVALE CHERRY 6th 80526. (See also Class 2.)
 KING BROS., ROWSVALE JUNETTE 2nd 79757. (See also Class 2.)
 MARKS, G.T., ERENMAR JOY'S GIFT 105310. (See also Class 3.)
 RODAUGHAN, B.L., & SON, DENISON PARK MELBA 54th 73237. (See also Class 9.)
 3- WALKER, S.C., WARWICK DESIGNS DIVINIA 87309. (See also Class 2.)
 WALKER, S.C., WARWICK DESIGNS LEAF 87291. (See also Class 3.)
 WILLIAMS, L. & E., ELENKO DAZZLING BEAUTY 82671. (See also Class 2.)
 2- WILLIAMS, L. & E., ELENKO LOVE LIES 156th 82667. (See also Class 2.)
 WILLIAMS, L. & E., ELENKO METEOR'S GIPSY 71344. (See also Class 9.)
 WILLIAMS, L. & E., ELENKO METEOR'S ILLUMINATION 2nd 71339. (See also Class 3.)
 1- WILLIAMS, L. & E., ELENKO STYLISH ZENIA 82659. (See also Class 2.)

32 *TYPE AND UTILITY COW, 2 years old standard. Cows to have yielded not less than 135 kg. butter fat.—Prizes: \$8, \$4, \$2.

2- ANDERSON, B.R., KINGS VIEW ROSELLA 123rd 67455. (See also Class 9.)
 ANDERSON, B.R., KINGS VIEW ROSELLA 134th 80497. (See also Class 2.)
 ANDERSON, B.R., KINGS VIEW WEEBELL 6th 93972. (See also Class 1.)
 ANDERSON, J.C., KING'S VALE COWSLIP 25th 89291. (See also Class 2.)
 ANDERSON, J.C., KING'S VALE COWSLIP 27th 101215. (See also Class 1.)

ANDERSON, J.C., KING'S VALE COWSLIP 29th 101230. (See also Class 1.)
 BROAD, N., COOLARA BERYL 3rd 94175. (See also Class 2.)
 BROAD, N., COOLARA BUTTERCUP 2nd 83853. (See also Class 2.)
 3- BROAD, N., FRANCLIFF ILLUSION 292nd 93324. (See also Class 2.)
 CHILTON, A.C. & H.D., BELGONIA MARIE 179th 68875. (See also Class 9.)
 EMMETT, M.J. & M.A., & SONS, SHENSTONE LINDA 230th 88371. (See also Class 2.)
 KING BROS., ROWSVALE SILVERMINE 4th 93157. (See also Class 1.)
 LESLIE, D., GRANADA MERVIA'S MILKMAID 99887. (See also Class 1.)
 MALONEY, P.J., & SON, BELGONIA BILLBERRY 6th 94909. (See also Class 1.)
 MALONEY, P.J., & SON, BELGONIA NARCISSUS 6th 94900. (See also Class 1.)
 RODAUGHAN, B.L., & SON, DENISON PARK ROSE 5th 73269. (See also Class 9.)
 WALKER, S.C., MERRILAND IDEAL JODIE 116918. (See also Class 1.)
 WALKER, S.C., WARWICK GOLDEN NGAIRE 101060. (See also Class 1.)
 WALKER, S.C., WARWICK METEORS ILEEN 101062. (See also Class 1.)
 WILLIAMS, L. & E., ELENKO GAY ZENIA 93481. (See also Class 2.)
 WILLIAMS, L. & E., ELENKO LOVE LIES 162nd 93579. (See also Class 1.)
 WILLIAMS, L. & E., ELENKO STYLISH ILLUMINATION 2nd 93497. (See also Class 1.)
 WILSON, R.W. & M.F., NAVILLUS QUEEN 5th 97624. (See also Class 1.)

33 *TYPE AND UTILITY COW, any age, in milk or dry which, prior to 1st July, preceding the Show, has produced 1,400 kg. or more butter fat in her lifetime.—Prizes: \$8, \$4, \$2.

1- ANDERSON, B.R., GRANADA ORANGE PANSY 3rd 243634. (See also Class 4.)
 3- ANDERSON, B.R., KINGS VIEW ROSELLA 39th 260883. (See also Class 8.)
 2- ANDERSON, J.C., KING'S VALE COWSLIP 15th 25727. (See also Class 8.)

34 *TYPE AND UTILITY COW, any age, in milk or dry, which prior to 1st July preceding the Show, has produced 1,800 kg. or more butter fat in her lifetime.—Prizes: \$8, \$4, \$2.

2- ANDERSON, B.R., GRANADA ORANGE PANSY 3rd 243634. (See also Class 4.)
 1- ANDERSON, B.R., KINGS VIEW ROSELLA 39th 260883. (See also Class 8.)
 WILLIAMS, L. & E., ELENKO LOVE LIES 122nd 23656. (See also Class 8.)
 WILLIAMS, L. & E., ELENKO SUSAN'S GIPSY 14587. (See also Class 8.)

A SPECIAL PRIZE of \$25, donated by the UNITED DAIRYFARMERS OF VICTORIA, 24 Collins Street, Melbourne will be awarded to the cow or heifer of the 1st, 2nd and 3rd prize winners in the specified Type and Utility classes (excluding the 1,400 kg. b./f. production class) gaining the highest combined points for butter fat production and type.

In Type and Utility Classes where 10 or more animals actually compete, the six highest pointed animals shall be eligible to compete for the prize.