

1 point will be allotted for every 5 kg. of butter fat over 160 kg. (with allowance for age) produced under Government Herd Test, the Herd Improvement Organisation of Victoria or any other recognised Testing organisation during a lactation period of 300 days that followed the calving on, between or including 1st September, 1977, and 31st August, 1978.

The cows eligible to compete for this prize shall be brought together at the conclusion of the judging of the Type and Utility classes for the purpose of being allotted points on type, with a maximum of 100.

Both production and type points shall then be added to determine the winner.

### JERSEY SIRES' MEMORIAL

A Prize of \$21.00, donated by THE AUSTRALIAN JERSEY HERD SOCIETY (VICTORIAN BRANCH), will be awarded annually for the Most Successful Sire in the above classes, other than special classes.

The prize will be awarded to the breeder who owned the bull when the prize-winning stock were sired.

Three points will be awarded for a first prize, two points for a second, and one point for a third prize in all ordinary Classes, Classes 18 and 20. In the event of a tie, three points will be awarded for each Championship, and two points for each Reserve Championship. These additional points will be awarded only to those bulls which tied in the original allocation.

The names of the winning sire for the year and the names of the owner and breeder will be recorded upon the permanent Honour Board of the Victorian Branch of The Australian Jersey Herd Society. This Board will be displayed in the Jersey Cattle Pavilion during the Show — each sire's name to be inscribed permanently on the Honour Board. *KATANDRA ROYAL INCOMPARABLE*

*Breeder. F. A. Burgmann*  
*owner*

## Section 58 —

## Guernseys

Judge:

H.W. HOPPER, ESQ., Box 4,  
Maleny, Qld. 4552

Stewards:

C.B. GARDINER, ESQ.	N.E. BEAUMONT, ESQ.
J.B. RICHARDSON, ESQ.	P. MCGILLIVRAY, ESQ.
G.F. ROSSACK, ESQ.	T.W. SLATER, ESQ.

Exhibitors are advised that in addition to reading the following conditions, they should carefully peruse the conditions of entry and exhibition which precede the first Beef Cattle Section and also the inspection regulations preceding that Section.

There is no restriction on the number of animals entered for the Dairy Cattle Section in the ordinary Classes over 2½ years old but balloting may be necessary following the closing of entries. A maximum number of two (2) entries will be accepted from any

one exhibitor in the ordinary Classes for animals 2½ years old and under, except where transferred from another Class.

Judging will be in catalogue order and will commence at 9 a.m. on Thursday, 20th September.

Cattle entered in this Section must be registered in the Guernsey Herd Book of Australia or an approved Guernsey Herd Book outside the Commonwealth. For particulars of registration in the Guernsey Herd Book of Australia, apply to the Secretary, Guernsey Cattle Society of Australia (Victorian Branch), Royal Show Grounds, Epsom Road, Ascot Vale, 3032.

Females recorded in the Appendices to the G.H.B. of A. will not be eligible to compete in this Section.

The Judge of Guernseys will not penalise exhibits if they are dehorned.

Cows which fail to yield 2 kg. or more of milk in the 24 hours immediately preceding judging or in a period of 24 hours stipulated by the Society subsequent to judging shall be deemed to be "dry".

(For particulars of conditions in Type and Utility Classes, see end of Section 59.)

ENTRY FEE IN ALL CLASSES, \$10;  
R.A.S. OF V. MEMBERS, \$5.

### PRIZE MONEY

IN CLASSES WHERE TEN OR MORE ENTRIES ARE RECEIVED, 5th AND 6th PRIZE CARDS WILL BE ADDED WITHOUT ANY INCREASE IN THE NUMBER OF CASH PRIZES OR TO THE AMOUNTS OF CASH ALREADY STATED.

OF THE PRIZE MONEY OFFERED IN THIS SECTION, A SUBSTANTIAL PORTION HAS BEEN DONATED BY THE LATE CAPT. A. E. T. PAYNE, WHO, FOR MANY YEARS, WAS A SUCCESSFUL BREEDER AND EXHIBITOR OF GUERNSEY CATTLE.

SUCH MONEY IS PROVIDED BY THE INCOME FROM INVESTMENT OF A HANDSOME LEGACY KINDLY BEQUEATHED BY THE LATE CAPT. PAYNE FOR THE ABOVE-MENTIONED PURPOSE AND FOR WHICH THE COUNCIL OF THE ROYAL AGRICULTURAL SOCIETY IS VERY APPRECIATIVE.

THE GIPPSLAND AND NORTHERN CO. LTD. HAS DONATED THE SUM OF \$6.50 TOWARDS THE PRIZE MONEY IN THIS SECTION.

APPRECIATION IS ALSO EXPRESSED TO OTHER DONORS OF TROPHIES AND THE PRIZE MONEY IN THIS SECTION.

### CLASS

1 **HEIFER, 2 years old (in milk).—Prizes: \$44, \$34, \$24, \$20, \$14, donated by the late Capt. A. E. T. Payne.**

- 2580 ALLAN, J. & G., WESTELLA TRINKET 98833 (251), c 8/10/77, s Westella Guardian, d Overport Toppita 2nd.
- 2581 BRIGGS, W.F. & J.M., KARDINIA OPAL 98770 (111), c 22/7/77, s Yanco Alladin, d Kardinia Orchid.
- 2582 BUNN, G. & J.A., COOMARRA NANDA 98423 (384), c 24/7/77, s Coomarra Prospect, d Willowlea Nancy.
- 2583 BUNN, G. & J.A., COOMARRA RAKLYN 98630 (399), c 10/9/77, s Yarralla Supreme's Fairfax, d Coomarra Nolyn.



- 2584 BURNS, C. & L., COOINDA LYNETTE 98298 (7), c 6/9/77, s Charmwoods Lionel, d Glendarra Heather 2nd.
- 2585 DUMESNY, R. & M., GUMLANDS KACHINA 98140 (10), c 26/7/77, s Charmwoods Token, d Longlands Kay.
- 2586 DUMESNY, S. & L., CHARMWOODS ANASTASIA 98133 (436), c 15/8/77, s Charmwoods Adam, d Charmwoods Antlers.
- 2587 DUMESNY, S. & L., CHARMWOODS HIGHLIGHT 98006 (432), c 20/7/77, s Charmwoods Rohan, d Charmwoods Henley.
- 2588 McNAB, L.M., STRATHLEA SANDRA ANN 98943 (370), c 3/9/77, s Strathlea Merri Dalrossie, d Strathlea Sallyann.
- 2589 MANTON, W.H. & E.M.
- 2590 MASLEN, J.V. & C.F., MAINVU SUPREME'S RONDA 98807 (223), c 30/9/77, s Stidston Supreme, d Stidston Ronda.
- 2591 MASLEN, J.V. & C.F., YARRALLA GALA COROLLA 98080 (252), c 31/7/77, bred by Yarralla Stud, s Brooknill Fame's Sir Galahad, d Claremont Coral.
- 2592 SEUREN BROS.
- 2593 WILKIE, D.L. & SON, CROOKSDALE FAMES LANA 99926 (123), c 8/9/77, s Brobknill Fame's Sir Galahad, d Werndew Lynette.

**2 HEIFER, 2½ years old (in milk).—Prizes: \$44, \$34, \$24, \$20, \$14, donated by the late Capt. A. E. T. Payne.**

- 2594 ALLAN, J. & G., WESTELLA JOYOUS 97449 (246), c 2/1/77, s Westella Jonathan, d Westella Jocelyn.
- 2595 BUNN, G. & J.A., CARONIA YEARLING ZINNIA 97841 (973), c 25/2/77, bred by E.J. & D.L. Cowell, s Tannery Hill R.B. Yearling, d Caronia Zinnia.
- 2596 BUNN, G. & J.A., COOMARRA CLARET 97139 (380), c 3/1/77, s Coomarra Palmer, d Lacona Park Clarinet.
- 2597 DUMESNY, S. & L., CHARMWOODS ANNAMAREE 97765 (425), c 16/4/77, s Charmwoods Adam, d Charmwoods Ailsa.
- 2598 MARRIL PTY LTD., VERMONT PAULINE 98751 (738), c 21/3/77, s Brooknill Fame's Sir Galahad, d Vermont Polly 31st.
- 2599 SEUREN BROS., CHARMWOODS CLARABELLE 97767 (427), c 26/4/77, bred by S. & L. Dumesny, s Charmwoods Angelo, d Charmwoods Claire.
- 2600 STEPHENSON, L. & D., LYNDONCH FANTASY 97667 (335), c 20/5/77, s Lyndoch Prince, d Lyndoch Caroline.
- 2601 WILKIE, N. & M., GLENHAVEN BONNIE PRIDE 100561 (3065), c 13/5/77, bred by W.L. & C.J. Swan, s Glenhaven Dauntless, d Glenhaven Bonnie Lady.

**3 HEIFER, 3 years old (in milk).—Prizes: \$44, \$34, \$24, \$20, \$14, donated by the late Capt. A. E. T. Payne.**

- 2602 ALLAN, J. & G., WESTELLA MARIE 96532 (237), c 4/8/76, s Westella Robert, d Longlands Moomba.
- 2603 BRIGGS, W.F. & J.M., KARDINIA LOUISE 96757 (101), c 31/7/76, s Kardinia Design, d Kardinia Laurel.
- 2604 MANTON, W.H. & E.M., WESBURN ELAINE 12th 96973 (238), c 23/9/76, s Wesburn Sabrina's Dauntless, d Wesburn Elaine 8th.
- 2605 MARRIL PTY LTD., VERMONT TOURELLE 97911 (732), c 15/10/76, s Tannery Hill R.B. Yearling, d Vermont Tania.

- 2606 TROUTBECK, H.W.R., BALA-WAI A. PIXIE 97882 (209), c 29/9/76, s Bala-Wai Alistair, d Bala-Wai T. Pixie.
- 2607 WILKIE, N. & M., YARRALLA GERPHEL 96352 (234), c 21/7/76, bred by Yarralla Guernsey Stud, s Rotunga Gerard, d Yarralla Raphael.

**4 COW, 4 years old (in milk).—Prizes: \$44, \$34, \$24, \$20, \$14 and 6th Card, donated by the late Capt. A. E. T. Payne.**

- 2608 ALLAN, J. & G., WESTELLA PRETTY BONNET 94901 (222), c 24/9/75, s Westella Robert, d Westella Pretty Bubbles.
- 2609 BOND, W.L., DEVON PARK TRUE WHITE 95139 (9), c 20/8/75, s Devon Park Trustful Boy, d Devon Park Gay White.
- 2610 BRIGGS, W.F. & J.M., KARDINIA DAINTY 94827 (90), c 1/8/75, s Kardinia Design, d Kardinia Diedre.
- 2611 DUMESNY, S. & L., CHARMWOODS ADMIRATION 94805 (350), c 19/7/75, s Charmwoods Angelo, d Charmwoods Astrodome.
- 2612 DUMESNY, S. & L., CHARMWOODS DERBY 96278 (392), c 19/6/76, s Charmwoods Angelo, d Charmwoods Dignity.
- 2613 McNAB, L.M., STRATHLEA LADY GOLD 96153 (343), c 12/1/76, s Strathlea Merri Dalrossie, d Strathlea Debbie Lou.
- 2614 MARRIL PTY LTD., VERMONT FLIP 95725 (704), c 8/9/75, s Brooknill Fame's Sir Galahad, d Vermont Flossie.
- 2615 MASLEN, J.V. & C.F., MAINVU SUPREME'S SUNSHINE 94363 (191), c 6/7/75, s Stidston Supreme, d Mainvu Sunshine.
- 2616 SEUREN BROS., CAMDEN S.G. MARGO 96743 (181), c 16/3/76, bred by Camden Park Estate Pty Ltd., s Brooknill Fame's Sir Galahad, d Camden Caramel Margo.
- 2617 SEUREN BROS., YARRALLA WINARRA 94676 (231), c 18/8/75, bred by Yarralla Guernsey Stud, s Richine Brigadier's Winston, d Yarralla Comarra.
- 2618 STEPHENSON, L. & D., BEN IRMA FAUNA 96546 (95), c 27/5/76, bred by J. Dunstone, s Charmwoods Concord, d Ben Irma Melva.
- 2619 STEPHENSON, L. & D., LYNDONCH GOLDEN PRINCESS 2nd 94848 (207), c 16/7/75, s Lyndoch Marquiss, d Lyndoch Golden Princess.
- 2620 WILKIE, N. & M., ASHGARTH IRENE 98598 (637), c 25/11/75, bred by Saddler Bros, s Ashgarth Ombudsman, d Ashgarth Ladys Idealiste.
- 2621 WILKIE, N. & M., ASHGARTH OPHELIA 15th 98255 (581), c 8/10/75, bred by Saddler Bros, s Clovelly Nance, d Ashgarth Ophelia 5th.

**5 COW, 5 years old (in milk).—Prizes: \$50, \$42, \$34, \$22, \$14, donated by the late Capt. A. E. T. Payne.**

- 2622 ALLAN, J. & G., WESTELLA VENA 93524 (218), c 18/11/74, s Overport Precious Robert 5th, d Westella Dictator's Verona.
- 2623 BOND, W.L., DEVON PARK DREAM GIRL 93360 (29), c 12/10/74, s Devon Park Pamela's Royalist, d Devon Park Day Dream.
- 2624 DUMESNY, S. & L., CHARMWOODS COSMA 93355 (328), c 28/9/74, s Charmwoods Navigator, d Enniskillen Connie.
- 2625 MASLEN, J.V. & C.F., MAINVU SUPREME'S FAITH (T) 92700 (184), c 29/8/74, s Stidston Supreme, d Mainvu Easter Maid.



- 2626 TROUTBECK, H.W.R., BALA-WAI ST. JOAN 96285 (194), c 3/1/75, s St. Maur Treasllafli, d Belleville Joan 3rd.
- 2627 WILKIE, N. & M., CORMISTON RANI 92663 (184), c 31/8/74, bred by Thomas & Welsh, s Balnakyle Comrade, d Cormiston Lolita.

**6 COW, 6 years old or over (in milk).—Prizes: \$50, \$42, \$34, \$22, \$14 and 6th Card, donated by the late Capt. A. E. T. Payne.**

- 2628 ALLAN, J. & G., WESTELLA JOCELYN 91563 (198), c 23/10/73, s Overport Precious Robert 5th, d Westella Josephine.
- 2629 ALLAN, J. & G., WESTELLA NAPOLEON'S BUNTY 84361 (153), c 13/2/71, s Westella Napoleon, d Westella Bunty.
- 2630 BOND, W.L., DEVON PARK DIANNE 91260 (26), c 23/9/73, s Devon Park Pamela's Royalist, d Devon Park Dinah.
- 2631 BRIGGS, W.F. & J.M., YARRALLA PAULETTE 86148 (149), c 6/10/71, bred by J. & V. O'Rielly, s Yarralla Apollo, d Yarralla Pollyanna 2nd.
- 2632 DUMESNY, S. & L., CHARMWOODS ANTLERS 88447 (232), c 14/8/72, s Charmwoods Rohan, d Charmwoods Ann.
- 2633 DUMESNY, S. & L., CHARMWOODS AUTUMN 85116 (199), c 16/7/71, s Charmwoods Rohan, d Charmwoods Ann.
- 2634 DUMESNY, S. & L., CHARMWOODS KATHRYN 91883 (289), c 5/10/73, s Charmwoods Dalroy, d Boorganna Patti.
- 2635 SEUREN BROS., ROWLANDS SONGSTER 88633 (145), c 12/10/72, bred by Rowlands Guernsey Stud, s Rowlands Nicklaus, d Rowlands Harmony.
- 2636 SEUREN BROS., SHANNON FREE CANDY 2nd 85354 (26), c 11/6/71, bred by Meadow View Dairies, s Caronia Free Showman, d Shannon Candy.
- 2637 STEPHENSON, L. & D., LYNDOKH SHARLENE 82424 (81), c 20/10/70, s Lyndoch Glen, d Lyndoch Peanut.
- 2638 TROUTBECK, H.W.R., BALA-WAI AVA LEA 90240 (170), c 9/8/72, s Bala-Wai Tan, d Bala-Wai St. Ava.
- 2639 WILKIE, D.L., & SON, CROOKSDALE GLORIA SUNNY 2nd 92345 (62), c 8/9/72, s Cossartvale Gloria's Beau, d Crooksdale Gloria Sunny.
- 2640 WILKIE, N. & M., CROOKSDALE GLORIA 2nd 90383 (60), c 29/4/72, s Cossartvale Gloria's Beau, d Werndew Florence.
- 2641 WILKIE, N. & M., KEMWARRA TIARA 81779 (197), c 29/1/70, bred by R.R. & I.G. Griffen, s Kemwarra Pearle's Echo, d Kemwarra Tinkerbelle.

**7 \*BEST VESSEL (cow or heifer, to be of good breed type).—Prizes: \$20, \$14, \$10, 4th, 5th, and 6th Card, donated by the late CAPT. A. E. T. PAYNE). Competition in this Class is limited to animals (in milk) entered in the ordinary Classes. The Judge may order the exhibits to be milked out before making his awards.**

**Trophy valued at \$20 presented by Mr. H. W. Hopper, Maleny Qld, will be awarded to the winner in Class 7.**

- ALLAN, J. & G.  
BOND, W.L.  
BOND, W.L.  
BRIGGS, W.F. & J.M.  
BUNN, G. & J.A.  
DUMESNY, S. & L.  
DUMESNY, S. & L.

- McNAB, L.M.  
MARRIL PTY LTD.  
MASLEN, J.V. & C.F.  
MASLEN, J.V. & C.F.  
SEUREN BROS.  
SEUREN BROS.  
STEPHENSON, L. & D.  
TROUTBECK, H.W.R.  
WILKIE, D.L., & SON.  
WILKIE, N. & M.  
WILKIE, N. & M.

**8 COW, 6 years old or over (dry in calf).—Prizes: \$32, \$22, \$14, \$8, donated by the late Capt. A. E. T. Payne.**

- 2642 ALLAN, J. & G., WESTELLA VALETTA 90915 (195), c 1/10/73, s Overport Precious Robert 5th, d Westella Dictator's Vera.
- 2643 DUMESNY, S. & L., CHARMWOODS HENLEY 92375 (302), c 21/6/74, s Charmwoods Dalroy, d Charmwoods Linda.
- 2644 MASLEN, J.V. & C.F., STIDSTON TRIXIE 86357 (130), c 16/8/71, bred by W. Grills, s Stidston Supreme, d Stidston Samantha.
- 2645 SEUREN BROS., LANGLEIGH MARY POPPINS 71546 (53), c 15/7/66, bred by K. & B. Carpenter, s Vermont Steve, d Langleigh Fille D'Or.
- 2646 SEUREN BROS., LANGLEIGH PRETTY POPPINS 89019 (72), c 25/11/72, bred by K. & B. Carpenter, s Langleigh Vantar, d Langleigh Mary Poppins.
- 2647 SHORT, G.M., CHARMWOODS GOODRICH 90484 (273), c 21/7/73, bred by S. & L. Dumesny, s Charmwoods Dalroy, d Junction Glow.
- 2648 TROUTBECK, H.W.R., BALA-WAI LOVE ST. 2nd 85508 (154), c 10/7/70, s St. Maur Treasllafli, d Bala-Wai P.S. Love.
- 2649 TROUTBECK, H.W.R., BALA-WAI T. PIXIE 92338 (183), c 7/8/73, s Bala-Wai Tan, d Bala-Wai Pixie.
- 2650 WILKIE, D.L., & SON, CROOKSDALE W. ROSETTA 92346 (64), c 24/3/73, s Crooksdale Wilma Beau, d Werndew Rosetta.
- 2651 WILKIE, N. & M., WESBURN JANET 12th 89104 (178), c 24/8/72, bred by W.H. & E.M. Manton, s Clovelly Nance, d Wesburn Janet 9th.
- 2652 WILKIE, N. & M., YARRALLA NAN FARINA 88010 (165), c 8/8/72, bred by Yarralla Guernsey Stud, s Clovelly Nance, d Yarralla Francene.

**9 COW, 5 years old (dry in calf).—Prizes: \$32, \$22, \$14, \$8, donated by the late Capt. A. E. T. Payne.**

- 2653 ALLAN, J. & G., WESTELLA VERONIQUE 92673 (209), c 1/7/74, s Overport Precious Robert 5th, d Westella Verona.
- 2654 MANTON, W.H. & E.M., WESBURN JANET 21st 93418 (216), c 29/9/74, s Wesburn Sabrina's Dauntless, d Wesburn Janet 13th.
- 2655 MASLEN, J.V. & C.F., MAINVU SUPREME'S HOPE (T) 92701 (183), c 29/8/74, s Stidston Supreme, d Mainvu Easter Maid.
- 2656 SEUREN BROS., RIDGELY PATRICIA 98574 (263), 5/8/74, bred by W.J. Stewart, s Kerang Russell, d Ridgely Pompom.
- 2657 SEUREN BROS., ROWLANDS WREN 3rd 94062 (188), c 23/12/74, bred by Rowlands Guernsey Stud, s Rowlands Winifred Beau, d Rowlands Wren 2nd.



2658 WILKIE, N. & M., CROOKSDALE SUNSET 96169 (79), c 21/9/74, s Crooksdale Wilma Beau, d Crooksdale Gloria Sunny.

**10 COW, 4 years old (dry in calf).—Prizes: \$32, \$22, \$14, \$8, donated by the late Capt. A. E. T. Payne.**

2659 BUNN, G. & J.A., COOMARRA LASLO 94689 (356), c 1/9/75, s Coomarra Prospect, d Coomarra Lena.  
 2660 DUMESNY, S. & L., CHARMWOODS ADELE 94804 (354), c 7/8/75, s Charmwoods Angelo, d Charmwoods Andrea.  
 2661 MARRIL PTY LTD., VERMONT CHLOE 20th 95747 (700), c 13/8/75, s Tannery Hill R.B. Yearling, d Vermont Chloe 8th.  
 2662 MASLEN, J.V. & C.F., MAINVU MIRIAM 95244 (192), c 12/7/75, s Stidston Supreme, d Tooraview Princess Miriam.  
 2663 MASLEN, J.V. & C.F., MAINVU SUPREME'S SUNBEAM 96221 (197), c 22/1/76, s Stidston Supreme, d Mainvu Sunbeam.  
 2664 SEUREN BROS., WAIKIKI HECLA 95423 (78), c 30/7/75, s Wattle View Glen, d Belleville Challenges Fancy.  
 2665 WILKIE, D.L., & SON, CROOKSDALE W. ROSETTA 2nd 96165 (81), c 28/8/75, s Crooksdale Wilma Beau, d Crooksdale Gloria's Rosetta.  
 2666 WILKIE, D.L., & SON, VERMONT DORRY 96579 (709), c 9/4/76, bred by Marril Pty Ltd., s Vermont Saturne, d Vermont Dimity.

**11 HEIFER, 3 years old (dry in calf).—Prizes: \$32, \$22, \$14, \$8, donated by the late Capt. A. E. T. Payne.**

2667 DUMESNY, S. & L., CHARMWOODS ILLUSION 96658 (409), c 10/9/76, s Charmwoods Adam, d Charmwoods Irene.  
 2668 McNAB, L.M., STRATHLEA OLIVIA 96417 (352), c 30/8/76, s Strathlea Merri Dalrossie, d Strathlea Nadine.  
 2669 MASLEN, J.V. & C.F., MAINVU SUNBEAM'S HONOUR 96928 (207), c 4/9/76, s Mainvu Sunbeam's Supreme, d Mainvu Supreme's Faith (T).  
 2670 SHORT, G.M., GLENROKE PRINCESS 97066 (1), c 5/11/76, s Bali-Wai Opst, d Broadacres Royal Rose.  
 2671 TROUTBECK, H.W.R., BALA-WAI A. SONYA 97884 (208), c 20/9/76, s Bala-Wai Alistair, d Glendarra Sonya.

**12 HEIFER, 2½ years old (dry in calf).—Prizes: \$44, \$34, \$24, \$20, \$14, donated by the late Capt. A. E. T. Payne.**

2672 ALLAN, J. & G., WESTELLA TOPSY 97450 (244), c 1/1/77, s Westella Jonathan, d Overport Toppita 5th.  
 2673 WILKIE, N. & M., CROOKSDALE BEAU ROSE 99762 (107), c 20/2/77, s Crooksdale Wilma Beau 6th, d Crooksdale Gloria Rose.

**13 \*Dr. F. G. STEPHENS MEMORIAL PRIZES, FOR COW 3 years old or over (in milk or in calf). Entries in this Class will be accepted only from Exhibitors who have not won a senior championship with either sex in the Guernsey Section of any previous Royal Melbourne Show. Competition for these prizes is limited to animals entered in the ordinary classes. Names of cows need not be stated at time of entry.—Prizes: 1st, \$20 and trophy valued at \$10; 2nd, \$10; 3rd,**

**\$5 (donated by Mr. F. R. I. STEPHENS, "Vermont", R.M.B. 1154, Benalla).**

3— ALLAN, J. & G.  
 5— DUMESNY, S. & L.  
 2— DUMESNY, S. & L.  
 2— McNAB, L.M.  
 MANTON, W.H. & E.M.  
 SHORT, G.M.  
 1— STEPHENSON, L. & D.  
 TROUTBECK, H.W.R.  
 WILKIE, N. & M.  
 WILKIE, N. & M.  
 4— WILKIE, N. & M.

**MELBOURNE GUERNSEY CLASSIC.—Prizes: \$30, \$20 and \$10 (donated by the late CAPT. A. E. T. PAYNE), for Best Guernsey type cow restricted to first and second prize winners in the ordinary Classes at the current Show, which, under Government Herd Test, The Herd Improvement Organisation of Victoria, or any other recognised testing organisation, in a period of not more than 300 days has attained milk or butterfat figures on the scale set out hereunder. To be eligible to compete, proof of production must be produced to the Stewards by the owners prior to entering the judging ring.**

	kg. milk	kg. butterfat
J.2. ....	3,600	or 180
S.2. and J.3. ....	4,100	or 200
S.3 to M.	4,500	or 230

The specified quantities of butter fat must have been produced under Government Herd Test, the Herd Improvement Organisation of Victoria or any other recognised testing organisation during a lactation period of 300 days.

**14 HEIFER, 2 years old (not in milk, and not necessarily in calf).—Prizes: \$21, \$17, \$9, \$6, donated by the late Capt. A. E. T. Payne.**

2674 ALLAN, J. & G., WESTELLA CAPELLA 98831 (250), c 29/9/77, s Westella Guardian, d Westella Catrina.  
 2675 BRIGGS, W.F. & J.M., KARDINIA OLIVIA 98769 (113), c 23/7/77, s Vermont Lancelot, d Kardinia Olinda.  
 2676 McNAB, L.M., STRATHLEA EMBLEM 98941 (372), c 1/10/77, s Strathlea Merri Dalrossie, d Strathlea Dignity.  
 2677 MANTON, W.H. & E.M.  
 2678 MASLEN, MISS S.J., MAINVU SUNGLOW 3rd 98805 (217), c 3/7/77, bred by J.V. & C.F. Maslen, s Mainvu Stidston's Prince, d Mainvu Sunglow.  
 2679 SEUREN BROS., ROWLANDS WREN 4th 98977 (217), c 2/7/77, bred by Rowlands Guernsey Stud, s Rowlands Masterpiece, d Rowlands Wren 3rd.  
 2680 SEUREN BROS., WAIKIKI YEARLING'S PRETTY 99197 (131), c 7/12/77, s Tannery Hill R.B. Yearling, d Langleigh Pretty Poppins.  
 2681 SHORT, G.M., GLENROKE DULCIE 98569 (2), c 21/8/77, s Broadacres Laurie, d Charmwoods Goodrich.  
 2682 SHORT, G.M., GLENROKE TAWZY 99055 (3), c 25/11/77, s Broadacres Richard, d Broadacres Royal Rose.  
 2683 WILKIE, D.L., & SON, CROOKSDALE EMMA 190 (128), c 4/9/77, s Crooksdale Beau, 11th, d Werndew Cochineal.  
 2684 WILKIE, N. & M., CROOKSDALE FAME'S TRUDY 100000 (121), c 6/10/77, s Brooknill Fame's Sir Galahad, d Kemwarra Trudy.

1-2586



15 **HEIFER, born 1/1/78 to 30/6/78 (inclusive).**  
**Prizes: \$21, \$17, \$9, \$6, donated by the late**  
**Capt. A. E. T. Payne.**

2685 DICKSON, P., CROOKSDALE LYN 192 (138),  
 c 10/1/78, bred by D.L. Wilkie & Sons,  
 s Crooksdale Wilma Beau 6th,  
 d Crooksdale Gem.

2686 DUMESNY, S. & L., CHARMWOODS HOLLY  
 99910 (463), c 9/5/78, s Charmwoods  
 Navigator, d Charmwoods Hope.

2687 McNAB, L.M., STRATHLEA GAY GEM 99478  
 (379), c 16/3/78, s Romani Gay Lad,  
 d Strathlea Norma.

2688 MASLEN, MISS S.J., MAINVU SUPREME'S  
 PRINCESS 3rd 99519 (226), c 3/1/78,  
 bred by J.V. & C.F. Maslen, s Stidston  
 Supreme, d Mainvu Princess.

2689 WILKIE, N. & M., CROOKSDALE WILLIE  
 193 (139), c 21/1/78, s Crooksdale  
 Wilma Beau 6th, d Crooksdale Wilma 3rd.

16 **HEIFER, born 1/7/78 to 31/12/78 (inclusive).**  
**Prizes: \$21, \$17, \$9, \$4, donated by the late Capt.**  
**A. E. T. Payne.**

2690 ALLAN, J. & G., WESTELLA BEAUTY 100725  
 (267), c 28/9/78, s Westella Beau,  
 d Westella Beatrice.

2691 ALLAN, J. & G., WESTELLA JINGLE 100727  
 (260), c 3/8/78, s Westella Topper,  
 d Westella Fairy Bell.

2692 BRIGGS, W.F. & J.M., KARDINIA STARLETT  
 100513 (129), c 25/7/78, s Kardinia  
 Design, d Kardinia Sunshine.

2693 DUMESNY, G., COOINDA MIRROR 100316  
 (9), c 8/8/78, s Margwin Martin,  
 d Charmwoods Miracle.

2694 DUMESNY, S. & L., CHARMWOODS ARROWMINT  
 100704 (471), c 16/8/78, s Charmwoods  
 Angelo, d Charmwoods Amanda.

2695 McNAB, L.M., STRATHLEA LADY GRACE  
 100389 (386), c 1/9/78, s Strathlea  
 Heroic, d Strathlea Lady Gold.

2696 SEUREN BROS.

2697 SEUREN BROS.

2698 TROUTBECK, H.W.R., BALA-WAI ANDRA 196  
 (229), c 6/10/78, s Bala-Wai Alistair,  
 d Bala-Wai T. Pixie.

JUNIOR CHAMPION GUERNSEY HEIFER, 2½ years  
 old or under (in milk or dry).—Society's Sash and  
 Cash Prize of \$10, presented by STEER ENGIN-  
 EERING PTY. LTD., 218 Grange Road Fairfield.  
 A further cash prize of \$10 is presented by THE  
 GIPPSLAND & NORTHERN CO. LTD., 566 St.  
 Kilda Rd., Melbourne.

(The winner of this  
 award is eligible to compete for the Cham-  
 pionship.)

2595 **RESERVE JUNIOR CHAMPION GUERNSEY**  
**HEIFER.—Society's Sash.**

2637 **CHAMPION GUERNSEY COW OR HEIFER.—** (The  
 winner of the Junior Championship shall be eligible  
 to compete for this award.) Society's Sash, and cash  
 prize of \$10 donated by the late Capt. A.E.T. Payne.  
 A cash prize of \$20 will be presented by THE  
 GIPPSLAND & NORTHERN CO. LTD., 566 St.  
 Kilda Rd., Melbourne to the Champion Guernsey  
 Cow or Heifer.

2632 **RESERVE CHAMPION GUERNSEY COW OR HEIFER.—**  
**Society's Sash, and cash prize of \$5 donated by the**  
**late Capt. A.E.T. Payne.**

## CHAMPION DAIRY COW

THE VICTORIAN FARMERS' AND GRAZIERS'  
 ASSOCIATION AND GIPPSLAND AND NORTHERN  
 CO. LTD. offers a trophy and cash prizes of a total value of  
 \$400 for competition among the Dairy Shorthorn, Australian  
 Illawarra Shorthorn, Ayrshire, Jersey, Guernsey and Friesian  
 breeds. For full particulars, see end of Section 59.

17 **\*Dr. F. G. STEPHENS MEMORIAL PRIZES**  
**FOR HEIFER 2½ years old or under. Entries**  
**in this Class will be accepted only from**  
**exhibitors who have not won a senior cham-**  
**pionship with either sex in the Guernsey**  
**Section of any previous Royal Melbourne**  
**Show. Competition for these prizes is limited**  
**to animals entered in the ordinary classes.**  
**Names of heifers need not be stated at time**  
**of entry.—Prizes: 1st, \$20 and trophy valued**  
**at \$10; 2nd, \$10; 3rd, \$5 (donated by Mr.**  
**F. R. I. STEPHENS, "Vermont", RMB 1154**  
**Benalla).**

ALLAN, J. & G.

2- BUNN, G. & J.A.

BUNN, G. & J.A.

BURNS, C. & L.

3- DUMESNY, R. & M.

DUMESNY, S. & L.

DUMESNY, S. & L.

McNAB, L.M.

MANTON, W.H. & E.M.

MASLEN, MISS S.J.

SHORT, G.M.

STEPHENSON, L. & D.

1- WILKIE, N. & M.

## TYPE AND UTILITY CLASSES

For full conditions of entry in these Classes see  
 end of Section 59.

In all cases where the tests are other than those  
 of the Government Herd Test or Accreditation  
 Schemes, certificates issued by the Department or  
 organisation which conducted the tests, must ac-  
 company the entry forms, except in the instance of  
 the H.I.O.V. when the unit number, herd number and  
 cow number are to be stated.

18 **\*TYPE AND UTILITY COW, 4 years old or**  
**Mature Standard. Four years old to have**  
**yielded not less than 180 kg. butter fat and**  
**mature cows not less than 200 kg.—Prizes:**  
**\$8, \$4, \$2.**

1- DUMESNY, S. & L., CHARMWOODS ANTLERS

88447. (See also Class 6.)

DUMESNY, S. & L., CHARMWOODS KATHRYN

91883. (See also Class 6.)

SEUREN BROS..

LANGLEIGH PRETTY POPPINS 89019 (see also Class 8.)

WILKIE, N. & M., CROOKSDALE SUNSET

96169. (See also Class 9.)

WILKIE, N. & M., KEMWARRA TIARA 81779.

(See also Class 6.)

2- WILKIE, N. & M., YARRALLA NAN FARINA

88010. (See also Class 8.)

19 **\*TYPE AND UTILITY COW, 3 years old**  
**standard. Cows to have yielded not less than**  
**160 kg. butter fat.—Prizes: \$8, \$4, \$2.**

BRIGGS, W.F. & J.M., KARDINIA DAINITY

94827. (See also Class 4.)

SEUREN BROS., RIDGELY PATRICIA 98574 (See also

Class 9.)

1- WILKIE, N. & M., ASHGARTH OPHELIA 15th

98255. (See also Class 4.)



- 20 **\*TYPE AND UTILITY COW, 2 years old standard. Cows to have yielded not less than 135 kg. butter fat.—Prizes: \$8, \$4, \$2.**
- 2—BRIGGS, W.F. & J.M., KARDINIA LOUISE 96757. (See also Class 3.)
- 1—DUMESNY, S. & L., CHARMWOODS ADMIRATION 94805. (See also Class 4.)
- 3—MARRIL PTY LTD., VERMONT CHLOE 20th 95747. (See also Class 10.)
- MARRIL PTY LTD., VERMONT FLIP 95725. (See also Class 4.)
- WILKIE, N. & M., YARRALLA GERPHEL 96352. (See also Class 3.)

- 21 **\*TYPE AND UTILITY COW, any age, in milk or dry which, prior to 1st July preceding the Show, has produced 1,400 kg. or more butter fat in her lifetime.—Prizes: \$8, \$4, \$2.**

NO ENTRY

A SPECIAL PRIZE of \$25, donated by the UNITED DAIRYFARMERS OF VICTORIA, 24 Collins Street, Melbourne will be awarded to the cow or heifer of the 1st, 2nd and 3rd prize winners in the specified Type and Utility classes (excluding the 1,400 kg. b./f. production class) gaining the highest combined points for butter fat production and type.

In Type and Utility Classes where 10 or more animals actually compete, the six highest pointed animals shall be eligible to compete for the prize.

1 point will be allotted for every 5 kg. of butter fat over 160 kg. (with allowance for age) produced under Government Herd Test, the Herd Improvement Organisation of Victoria or any other recognised Testing organisation during a lactation period of 300 days that followed the calving on, between or including 1st September, 1977, and 31st August, 1978.

The cows eligible to compete for this prize shall be brought together at the conclusion of the judging of the the Type and Utility Classes for the purpose of being allotted points on type, with a maximum of 100.

Both production and type points shall then be added to determine the winner.

## CLASS

- 22 **\*THE AVON VIEW GROUP PRIZE: Three females 2 years old or over, owned by exhibitor. Competition for these prizes is limited to animals entered in the ordinary classes. Prizes: \$25, \$18, \$12, donated by the late Capt. A. E. T. Payne. A Trophy valued at \$20 presented by THE GUERNSEY CATTLE SOCIETY OF AUSTRALIA (VICTORIAN BRANCH). To be won twice by the one exhibitor before being won outright. Winners 1978, J. V. & C. F. Maslen. Outright winners of previous trophies: No. 1, 1974, S. & L. Dumesny; No. 2, 1977, D. L. Wilkie & Sons.**
- 3—ALLAN, J. & G.
- BOND, W.L.
- BRIGGS, W.F. & J.M.
- 1—DUMESNY, S. & L.
- McNAB, L.M.
- MARRIL PTY LTD.
- MASLEN, J.V. & C.F.

TROUTBECK, H.W.R.  
WILKIE, D.L., & SON.  
2—WILKIE, N. & M.

## BULL CLASSES

To be eligible for these classes, exhibits must be from dams which in one lactation period have gained a certificate under official or semi-official test before 1st July preceding the Show or are themselves sires of 3 registered daughters of A.R. Standard. The age standards for production to be recognised as a minimum are those of the Victorian Government Herd Test as follows:—

	300 days
Junior 2 year old	120 kg. b/fat.
Senior 2 year old	125 " "
Junior 3 year old	135 " "
Senior 3 year old	145 " "
Junior 4 year old	150 " "
Senior 4 year old	155 " "
Mature	160 " "

Production for the current year will only be taken into consideration if the calving date preceding the lactation was on or before 31st August, 1978.

In all cases where the tests are other than those of the Victorian Government Herd Test or Accreditation Schemes, certificates issued by the Department or organisation which conducted the tests, must accompany the entry forms except in the instance of the H.I.O.V. when unit number, herd number and cow number are to be stated.

- 23 **BULL, 5 years old or over.—Prizes: \$25, \$13, \$9, \$4, donated by the late Capt. A. E. T. Payne.**

- 2699 BOND, W.L., BROOKLEIGH PERRY 35007 (213), c 20/8/74, bred by W.G. & E.A. Cleggett, s Brookleigh Emperor, d Brookleigh Petunia.
- 1 2700 BRIGGS, W.F. & J.M., KARDINIA DESIGN 32775 (35), c 30/7/70, s Ashgarth Pollyanna 3rd Ideal, d St. Maur FH62DY.
- 2701 STEPHENSON, L. & D., LYNDONCH BONNY BOY 35110 (202), c 18/6/75, s Lyndoch Glen, d Glendarra Shamrock.
- 3 2702 WILKIE, N. & M., CROOKSDALE WILMA BEAU 6th 35022 (74), c 21/9/74, s Crooksdale Wilma Beau, d Crooksdale Gloria Davinia.
- 2

- 24 **BULL, 4 years old.—Prizes: \$25, \$13, \$9, \$4, donated by the late Capt. A. E. T. Payne.**

- 2703 DUMESNY, S. & L., MARGWIN MARTIN 35050 (90), c 27/7/75, s Charmwoods Lyndon, d Glendarra Heather 2nd.
- 1 2704 MANTON, W.H. & E.M., YARRALLA GALA KINGSTON 35073 (232), c 12/9/75, s Brooknill Fame's Sir Galahad, d Yarralla Kinmaur.
- 2

- 25 **BULL, 3 years old.—Prizes: \$17, \$9, \$5, \$4, donated by the late Capt. A. E. T. Payne.**

- 2705 BRIGGS, W.F. & J.M., KARDINIA SHOWBOY 35436 (107), c 22/9/76, s Kardinia Design, d Minnamurra Springtime.
- 1 2706 DUMESNY, S. & L., CHARMWOODS ACTIVE 35415 (217), c 28/8/76, s Charmwoods Adam, d Charmwoods Autumn.
- 4 2707 MASLEN, J.V. & C.F., GLENHAVEN DUKE 35546 (59), c 3/1/77, bred by W.L. & C.G. Swan, s Brooknill Fame's Sir Galahad, d Calderwood Duchess.
- 3



2708 WILKIE, D.L., & SON, CROOKSDALE  
LYNETTE'S BEAU 35679 (104), c 1/10/76,  
s Crooksdale Wilma Beau, d Werndew  
Lynette.

2709 WILKIE, N. & M., CROOKSDALE TRUDY'S  
BEAU 35647 (103), c 6/10/76,  
s Crooksdale Wilma Beau, d Kemwarra  
Trudy.

**26 BULL, 2 years old.—Prizes: \$13, \$9, \$5, \$4,  
donated by the late Capt. A. E. T. Payne.**

2710 ALLAN, J. & G., ROCKFORD PARK JACK'S  
PRIDE 35672 (10), c 5/7/77, bred by  
G.D. Norris, s Rockford Park Victory,  
d Murrindi Ronella.

2711 BUNN, G. & J.A., COOMARRA PONTIAC  
35736 (401), c 14/9/77, s Coomarra  
Palmer, d Coomarra Pauline.

2712 DUMESNY, S. & L., CHARMWOODS NATURALIST  
35688 (230), c 26/7/77, s Charmwoods  
Rohan, d Charmwoods Nanc.

2713 McNAB, L.M., STRATHLEA ROYAL GAZE  
35830 (371), c 15/9/77, s Strathlea  
Merri Dalrossie, d Strathlea Nadine.

2714 SEUREN BROS., WAIKIKI O.J. VAN 35872  
(121), c 29/8/77, s Langleigh Vantar,  
d Overport Jessica 3rd.

2715 TROUTBECK, H.W.R., BALA-WAI MARTIN  
36003 (220), c 30/9/77, s Bala-Wai  
Alistair, d Belleville Joan 3rd.

**27 BULL, born 1/7/78 to 31/12/78 (inclusive).  
—Prizes: \$13, \$9, \$5, \$4, donated by the  
late Capt. A. E. T. Payne.**

2716 ALLAN, J. & G., WESTELLA VANGUARD  
36116 (265), c 23/9/78, s Westella  
Guardian, d Westella Valetta.

2717 BUNN, G. & J.A., COOMARRA TRAVIS 36120  
(426), c 28/8/78, s Crooksdale Wilma  
Beau 10th, d Junction Thelma.

2718 SEUREN BROS., WAIKIKI R.B. PATRICK  
c 6/9/78,  
s Tannery Hill R.B. Yearling,  
d Ridgeley Patricia.

2719 TROUTBECK, H.W.R., BALA-WAI ZAM 197  
(232), c 10/10/78, s Bala-Wai  
Alistair, d Glendarra Sonya.

2720 WILKIE, N. & M., CROOKSLEA R.B. YEARLING  
36315 (8), c 29/9/78, s Tannery Hill  
R.B. Yearling (Imp.Can.), d Crooksdale  
Wilma.

2721 WILKIE, N. & M., CROOKSLEA VAIN BOY  
36316 (9), c 28/9/78, s Ashgarth  
Ombudsman, d Ashgarth Vain Girl.

**JUNIOR CHAMPION GUERNSEY BULL, 2 years  
old or under.—Society's Sash.**  
(The winner of this award is eligible to com-  
pete for the Championship.)

**RESERVE JUNIOR CHAMPION GUERNSEY  
BULL.—Society's Sash.**

**CHAMPION GUERNSEY BULL.—(The winner of the  
Junior Championship shall be eligible to compete  
for this award.) Society's Sash, and cash prize of \$10  
donated by the late Capt. A.E.T. Payne.**

**RESERVE CHAMPION GUERNSEY BULL.— Society's  
Sash, and cash prize of \$5 donated by the late Capt.  
A.E.T. Payne.**

**SUPREME GUERNSEY EXHIBIT.—A trophy pre-  
sented by C. A. & W. L. Bond will be pre-  
sented to the Supreme Guernsey exhibit. The  
Champion Guernsey Bull and Cow will com-  
pete for this award.**

**28 \*GROUP PRIZES: One male and two females, any  
age, owned by the exhibitor. Competition for these  
prizes is limited to animals entered in the ordinary  
classes.— Prizes: \$25, \$20, \$10, donated by the  
late Capt. A. E. T. Payne.**

ALLAN, J. & G.

BOND, W.L.

BRIGGS, W.F. & J.M.

DUMESNY, S. & L.

DUMESNY, S. & L.

McNAB, L.M.

MASLEN, J.V. & C.F.

TROUTBECK, H.W.R.

WILKIE, D.L., & SON.

WILKIE, N. & M.

**29 \*GROUP PRIZES: Three females, any age,  
the progeny of the same sire, owned but not  
necessarily bred by the exhibitor. The  
name of the sire to be given on entry  
form. Competition limited to animals  
entered in the ordinary classes. Prizes:  
\$25, \$20, \$10, donated by the late Capt. A.  
E. T. Payne.**

ALLAN, J. & G., s OVERPORT PRECIOUS  
ROBERT 5th.

DUMESNY, S. & L., s CHARMWOODS ADAM.

DUMESNY, S. & L., s CHARMWOODS ANGELO.

DUMESNY, S. & L., s CHARMWOODS ROHAN.

McNAB, L.M., s STRATHLEA MERRI DALROSSIE.

MASLEN, J.V. & C.F., s STIDSTON SUPREME.

TROUTBECK, H.W.R., s BALA-WAI ALISTAIR.

WILKIE, N. & M., s CLOVELLY NANCE.

**A valuable trophy — Guernsey Silver Milk Can —  
donated by the ROYAL GUERNSEY A. & H.  
SOCIETY, GUERNSEY, CHANNEL IS-  
LANDS, will be competed for in perpetuity.  
The name of the winner of the above Class  
will be engraved on the trophy, which re-  
mains the property of the Guernsey Cattle  
Society of Australia. The trophy will be  
competed for at other Royal Shows.  
It will next be competed for at this Society's  
Show in 1980, thence every 6 years.  
To commemorate the win the Guernsey  
Cattle Society of Australia (Federal Council)  
will present to the successful exhibitor each  
year a replica of the trophy to the value of  
\$18.90.**

**THE DR. R. M. KINROSS MEMORIAL GOB-  
LET, presented by the Guernsey Cattle  
Society of Australia (Federal Council), will  
be presented to the exhibitor of the Champion  
Guernsey Bull, provided that his dam has  
produced, under an official Lactation Testing  
scheme, at least 45 kg. of butter fat in  
excess of her age standard or that the bull it-  
self has qualified for the Advanced Register  
of Merit. No exhibit shall be eligible to gain  
more than one such Goblet at a Royal Show  
in the same State, but it may gain one at a  
Royal Show in another State.**

**THE DR. R. M. KINROSS MEMORIAL GOB-  
LET, presented by the Guernsey Cattle  
Society of Australia (Federal Council),  
will be presented to the exhibitor of the  
Champion Guernsey Cow or Heifer, pro-  
vided she has produced under an official  
Lactation Testing Scheme at least 45 kg. of  
butter fat in excess of her age standard. No**



exhibit shall be eligible to gain more than one such Goblet at a Royal Show in the same State, but it may gain one at a Royal Show in another State.

### GUERNSEY SIRES' MEMORIAL

A prize of \$20.15, of which \$13.65 is donated by **THE ROYAL AGRICULTURAL SOCIETY OF VICTORIA**, and \$6.50 is donated by **THE GIPPSLAND AND NORTHERN CO. LTD., STOCK AGENTS, MELBOURNE**, will be awarded annually to the owner of the most successful sire in the foregoing Classes.

Three points will be awarded for a first prize, two points for a second, and one point for a third prize in all ordinary classes, the Best Vessel class and the Melbourne Guernsey Classic. In the event of a tie, three points will be awarded for each Championship and two points for each Reserve Championship. These additional points will only be awarded to those bulls which tied in the original allocation.

The names of the winning sire for the year and of the owner and breeder of the sire will be recorded permanently upon an Honour Board, which will be displayed in the Guernsey Cattle Pavilion during the Show.

### BEST MAINTAINED GUERNSEY TEAM

Prizes: First, \$15; Second, \$10; Third, \$5, presented by **THE GUERNSEY CATTLE SOCIETY OF AUSTRALIA (VICTORIAN BRANCH)**.

Judging to take place from the opening of the Show, until the following Thursday and to be on points according to the following scale:—

	Maximum Points
1. Groomed appearance of cattle .....	10
2. Condition of bedding and economic use of same .....	10
3. Condition of floors below bedding .....	10
4. Absence of excreta .....	5
5. Condition of feeders .....	5
6. General tidiness of stalls .....	5
7. Contentment of cattle .....	5
Total .....	50

There is no entry fee and all Guernsey Exhibitors' Teams will automatically compete for the prizes.

## Section 59 — Friesians

Judge:

J. BURGMANN, ESQ., Blossom  
Park, Katandra West, Vic.  
3634

Stewards:

F.R.I. STEPHENS, ESQ.      A.C.T. HEWITT, ESQ.  
N.L. CORRIGAN, ESQ.      D.B. JAMES, ESQ.  
A. TURNER, ESQ.      G. SADDLIER, ESQ.

Exhibitors are advised that, in addition to reading the following conditions, they should carefully peruse the conditions of entry and exhibition which precede the first Beef Cattle Section and also the inspection regulations preceding that Section.

There is no restriction on the number of animals entered for the Dairy Cattle Section in the ordinary Classes over 2½ years old but balloting may be necessary following the closing of entries. A maximum number of two (2) entries will be accepted from any one exhibitor in the ordinary Classes for animals 2½ years old and under, except where transferred from another Class.

Judging will be in catalogue order and will commence at 9.00 a.m. on Thursday, 20th September.

Cattle entered in this Section must be registered in the Friesian Herd Book of Australia or in an approved Friesian Herd Book outside the Commonwealth. For particulars of registration in the Friesian Herd Book of Australia, apply to the Secretary, Friesian Cattle Club of Australia, Victorian Branch, 504 Racecourse Road, Flemington, Victoria, 3031. Females recorded in the Appendices to the F.H.B. of A. will not be eligible to compete in this Section.

Cattle entered in this Section will be identified by the photographs appearing on the Certificates of Registration. Exhibitors must bring the Certificates of Registration with photographs thereon, to the Show Grounds, and produce them to the Inspectors. Tattoo numbers will not be accepted for identification. Any cattle for which Certificates of Registration bearing photographs are not produced may be disqualified.

Cows which fail to yield 2 kg. or more of milk in the 24 hours immediately preceding judging or in a period of 24 hours stipulated by the Society subsequent to judging shall be deemed to be "dry".

The Judge of Friesians will not penalise exhibits if they are dehorned.

**THE FRIESIAN CATTLE CLUB OF AUSTRALIA (VICTORIAN BRANCH)** has presented an additional \$100 towards the "in milk" Classes' prize money in this Section.

**THE GIPPSLAND AND NORTHERN CO. LTD.** has donated the sum of \$6.50 towards the prize money in this Section.

**HUTMILL STOCK & POULTRY FOOD CO.** has donated the sum of \$40 towards the prize money in this Section.

**ENTRY FEE IN ALL CLASSES, \$10;  
R.A.S. OF V. MEMBERS, \$5.**

### PRIZES AND PRIZE MONEY

In Classes where ten or more entries are received, except in specified Type and Utility Classes or where the prize money is stated to be donated, the prizes will be four of cash with two additional cards—5th and 6th. The cash prizes shown herein will be increased by \$2 each up to third, the fourth prize to be of \$2 only.

Where entries are less than ten, the number of prizes and the prize money are to remain as shown.

### CLASS

**1 COW, 3 years old (in milk).—Prizes: \$20, \$10, \$5, Card. An additional \$20 presented by the FRIESIAN CATTLE CLUB OF AUSTRALIA (VICTORIAN BRANCH) will be added to the Prize Money in this Class.**

2722 SALESIAN COLLEGE, RUPERTSWOOD ZEALOUS SHIRLEY 188289, c 1/7/76, s Carramar Southern Zeal, d Rupertswood Victory Shirley 5th.

2723 GALAVIEW PASTORAL CO., GALAVIEW BLUE MIST 188047, c 3/7/76, s Galaview A.R. Blueblood, d Galaview Misty Kriss.

CHARWOODS ROMAN  
owned & Bred  
by S & L. Domesny

= 1 S & L. Domesny  
= 1 L & A Stephenson  
3 L.M. McNAB



- 2724 PLATTFUSS, A.H., GALAVIEW BLUE MUSIC 188048, c 4/7/76, s Galaview A.R. Blueblood, d Galaview P.V. Music.
- 2725 GALAVIEW PASTORAL CO., GALAVIEW BARROSSA ROSE 188045, c 7/7/76, s Linmack Kriss King (Imp.), d Galaview Supreme Mosselle.
- 2726 BAWDEN, G.J. & H.A., PEMBROKE SPOT 194224, c 19/7/76, bred by R.M. Coombs, s Bond Haven Ace (Imp.), d Elmsdale Vera 2nd.
- 2727 GARDNER, E.H. & SON, TARAGO PARK IDENA PRINCESS 185286, c 25/7/76, bred by G.J. Webb, s Ashley Idena Posch (Imp. N.Z.), c Victoria Park Princess Kriss.
- 2728 GARDINER, H., V. & J., AVONLEA CITATION LEETA 186541, c 28/7/76, s Glenjoy Griffland Bonanza, d Avonlea Duke Leeta.
- 2729 GOOD, K. & C., KARDINIA REVENUE DIANNIA 186211, c 28/7/76, s Agro Acres Revenue (Imp.), d Kardinia Badger Dim.
- 2730 GORDON, K.R., DONACH MYDAS ELLA 3rd 189078, c 29/7/76, s Donach King Mydas, d Donach R.R. Ella.
- 2731 GORDON, K.R., DONACH MYDAS ELLA 2nd 189077, c 31/7/76, s Donach King Mydas, d Donach Princess Ella.
- 2732 JOYCE, G.B. & G.M., GARRIVILLE FREEDOM JANINE 193030, c 10/8/76, s Galaview Freedom Miner, d Garriville Idena Janice.
- 2733 ALEXANDER, A., ROCKWOOD PARK ULTRAGROOVEY 203456, c 11/8/76, bred by F. Sorraghan, s Quality Ultimate, d Rockwood Park Revenue Spot (T).
- 2734 HAY, K. & G., BOOBEROI BELINDA 6th 186358, s 16/8/76, s Linmack Kriss King (Imp.), d Taripta Miss Belinda.
- 2735 VALLENCE, M.J., & SONS, ELMSDALE ALMA 4th 184374, c 16/8/76, s Elmsdale Tidy, d Tregony Alma.
- 2736 VALLENCE, M.J., & SONS, ELMSDALE ROSELLA 6th 184398, c 20/8/76, s Deloraine Kriss Quantas (Imp.N.Z.), d Elmsdale Rosella.
- 2737 VALLENCE, M.J., & SONS, WATTLE BANK TIDY PRIMLEE 189309, c 20/8/76, bred by A.W. & G.E. Smith, s Wattle Bank Tidy, d Montrose Crest Primlee.
- 2738 VALLENCE, M.J., & SONS, ELMSDALE LILA 11th 184390, c 24/8/76, s Deloraine Kriss Quantas (Imp.N.Z.), d Elmsdale Lila 8th.
- 2739 VALLENCE, B.A. & M.C., ELMSLEA CATRONIA 6th 186819, c 24/8/76, s Elmsdale Kennedy 20th, d Elmslea Catronia 5th.
- 2740 MALCOLM, P.L. & P.N., WIABUNA MAJESTIC CRESSY 187967, c 24/8/76, s Paringa Majestic, d Victoria Park Chrysanthemum.
- 2741 GORDON, K.R., DONACH PANDA MYRA 185998, c 29/8/76, s Rockwood Park Pandamonium, d Donach R.R. Myra.
- 2742 SMITH, C. & A., ANDESWOOD PRINCESS FLOSSY 2nd 184370, c 31/8/76, s Andes Prince George, d Ravenswood Diamond Flossy.
- 2743 SORRAGHAN, F., ROCKWOOD PARK K.P. JAQUELINE 190305, c 9/9/76, s Karnvilla Peration, d Rockwood Park Achillies Jacueline.
- 2744 PECK, N.L. & B.J., LINDEN VIEW LINMACK JULIE 192478, c 12/9/76, s Linmack Kriss King (Imp.), d Linden View Sovereign Julianna.
- 2745 JOYCE, G.B. & G.M., PEEL VALLEY MEDALIST CHRISTINA 186014, c 15/9/76, bred by Peel Valley Milk Supply, s Cornerset Centurion Medalist, d Eden Valley Linmack June.
- 2746 SORRAGHAN, F., ROCKWOOD PARK ACE ASTRA 2nd 190289, c 17/9/76, s Bond Haven Ace (Imp.), d Rockwood Park Citation Astra.
- 2747 GARDNER, E.H. & SON, TARAGLEN NOBLE CAROLYN 191101, c 30/9/76, s Turepo Noble Hone (Imp.N.Z.), d Corhan Marksman Justify.
- 2748 GORDON, D.L., DONACH MYDAS SUE 3rd 191478, c 3/10/76, bred by K. Gordon, s Donach King Mydas, d Donach Princess Sue 2nd.
- 2749 GOOD, A., & SON, CLARIS VALE R.M.K. DEBBIE 191060, c 10/10/76, s Claris Vale R.M. Kingston, d Claris Vale Jewel Doreen.
- 2750 HOUGHTON, J.T. & P.T., MOOKARA KRISSLING FEODORA 190122, c 20/10/76, s Mookara Kriss Ling, d Mookara Endeavour Fleur.
- 2751 PECK, N.L. & B.J., LINDEN VIEW SUTTONHOO NORMA 192480, c 2/11/76, s Suttonhoo Idena Dividend (Imp.), d Linden View Kriss Nellie.
- 2 COW, 4 years old (in milk).—Prizes: \$20, \$10, \$5, Card. An additional \$20 presented by the FRIESIAN CATTLE CLUB OF AUSTRALIA (VICTORIAN BRANCH) will be added to the Prize Money in this Class.**
- 2752 VALLENCE, B.A. & M.C., HUGHESDALE LINMACK JOYCE 170699, c 1/7/75, bred by F.L. & M.A. Nicholson, s Linmack Kriss King (Imp.), d Hughesdale Joyce.
- 2753 VALLENCE, M.J., & SONS, LOOMAI SUPERIOR 175518, c 11/7/75, bred by H. & G. Jones Investments Pty Ltd., s Elmsdale Perry 11th, d Crooksdale Superior 6th.
- 2754 GOOD, A., & SON, CLARIS VALE R.F. MARLANA 168608, c 13/7/75, s Claris Vale Royal Frasea, d Claris Vale B.C. Marline.
- 2755 GORDON, K.R., DONACH MYDAS BEAUTY 170278, c 15/7/75, s Donach King Mydas, d Donach R.R. Beauty.
- 2756 GORDON, K.R., DONACH MYDAS ELLA 170281, c 22/7/75, s Donach King Mydas, d Donach R.R. Ella.
- 2757 GORDON, K.R., DONACH MYDAS SUE 170286, c 25/7/75, s Donach King Mydas, d Donach Princess Sue.
- 2758 GOOD, K. & C., KARDINIA ACE BELLE 169128, c 3/8/75, s Bond Haven Ace (Imp.), d Claris Vale Royal Belle 2nd.
- 2759 JOYCE, G.B. & G.M., BYAMEE REFLECTION PRIDE 172949, c 4/8/75, bred by R.K. & N.V. Herbert, s Oak Ridges Reflection Rosewell (Imp.), d Byamee Sunshine Pride 2nd.
- 2760 HOUGHTON, J.T. & P.T., MOOKARA JUSTIN BORONIA 171858, c 6/8/75, s Romandale Telstar Justin, d Mookara Beau Bouvardia.
- 2761 GARDINER, H., V. & J., TARATA WEN ANGELA (IMP.N.Z.) 217002, c 22/8/75, bred by W.E. & J. Gallon, s Wenron Baron (Imp.), d Manganui Alison.
- 2762 GARDINER, H., V. & J., BRACKEN GLEN KATRINA 175849, c 23/8/75, s Avonlea Linmack Norman, d Avonlea I.P. Katrina.
- 2763 VALLENCE, B.A. & M.C., FRISIA W.C.L. MARILYN 3rd 174460, c 26/8/75, bred by J.J. & A. Van Rooy, s Wandilla Corhan Lad 4th, d Wandilla Sovereign Marilyn.
- 2764 HOUGHTON, J.T. & P.T., MOOKARA KRISS BIN 171862, c 29/8/75, s Linmack Kriss King (Imp.), d Glengowrie Black Belinda 2nd.



- 2765 VALLENCE, M.J., & SONS, TAHORA A.L. LYDIAN (IMP. N.Z.) 214356, c 7/9/75, bred by J.J. & J.A. Geddes, s Tahora Ace Lordship, d Tahora Revenue Lydia.
- 2766 SMITH, C. & A., ANDES A.P. WHYNOT 10th 174422, c 14/9/75, bred by Andes Past. Co., s Andes Prince George 2nd, d Andes Apple Whynot 5th.
- 2767 GALAVIEW PASTORAL CO., GALAVIEW PERATION LISSA 173686, c 15/9/75, s Karnvilla Peration, d Galaview Pride Melissa.
- 2768 VALLENCE, M.J., & SONS, LINDENVALE TIFFANY 178124, c 10/10/75, bred by D.F. Bashford, s Lindenvale Linmac Butterboy, d Lindenvale Tulip.
- 2769 SORRAGHAN, F., ROCKWOOD PARK K.P. MERCURY 174408, c 17/10/75, s Karnvilla Peration, d Rockwood Park Achillies Mercury.
- 2770 GARDINER, H., V. & J., AVONLEA L.N. MIN 176013, c 19/10/75, s Avonlea Linmack Norman, d Avonlea Linmack Min.
- 2771 GARDNER, E.H. & SON, TARAGLEN NOBLE JOANNA 176721, c 22/10/75, s Turepo Noble Hone (Imp.N.Z.), d Taraglen Kriss Jane.
- 2772 SORRAGHAN, F., ROCKWOOD PARK PANDIE SADIE 174403, c 25/10/75, s Rockwood Park Pandemonium, d Rockwood Park Linmack Sadie.
- 2773 CHRISTIAN, A.J., CALAROGA PRINCESS 188448, c 24/11/75, s Waterford Adema Lad, d Lindenvale Pam.
- 2774 GOODFELLOW, W., GOWER PARK REAL PETRA 177433, c 1/1/76, s Turepo Real Fred (Imp.N.Z.), d Gower Park Pet.
- 2775 EDMUND RICE COLLEGE, WATERFORD PERRY MELODY 181963, c 3/5/76, s Waterford Perry, d Waterford Campio Marion (T).
- 3 COW, 5 years old (in milk).—Prizes: \$25, \$10, \$5, Card. An additional \$20 presented by the FRIESIAN CATTLE CLUB OF AUSTRALIA will be added to the Prize Money in this Class.**
- 2776 VALLENCE, M.J., & SONS, FALA PARK REVENUE MERCEDES 167044, c 3/7/74, bred by R.J. & C.T. Roache, s Agro Acres Revenue (Imp.), d Elmsdale Snowy 12th.
- 2777 SORRAGHAN, F., ROCKWOOD PARK LINMACK MARCIA 159625, c 10/7/74, s Linmack Kriss King (Imp.), d Rockwood Park Achillies Mercury.
- 2778 PECK, N.L. & B.J., TELINGA KRISS OLIVE 158572, c 25/7/74, bred by Fairchild & Clutterbuck, s Linmack Kriss King (Imp.), d Vaucluse Champion Opal.
- 2779 SORRAGHAN, F., ROCKWOOD PARK LINMACK LAUNDRETTE 159624, c 5/8/74, s Linmack Kriss King (Imp.), d Rockwood Park Expo Spotless.
- 2780 VALLENCE, M.J., & SONS, WIABUNA REVENUE ILUKA 157963, c 6/8/74, bred by P.L. & P.N. Malcolm, s Agro Acres Revenue (Imp.), d Corhan Farrie Isobella.
- 2781 VALLENCE, B.A. & M.C., ELMSLEA CUDDLES 4th 157179, c 22/8/74, s Pitcairns T. Ideal Rio (Imp.N.Z.), d Elmslea Cuddles (Imp. in dam N.Z.).
- 2782 VALLENCE, M.J., & SONS, DELDEN S.K. DELMAY (T) 156759, c 25/8/74, bred by H. Echtink, s Riverbrae P. Skipper (Imp.N.Z.), d Wattle Bank Netherland May 2nd.
- 2783 JOYCE, G.B. & G.M., DARLING VIEW PRESIDENT CHARM 157174, c 4/9/74, bred by R. & M.L. Foster, s Darling View Riverbrae President, d Darling View Lesdale Corella.
- 2784 SMITH, C. & A., ANDES A.P. JULIANA 6th 160262, c 5/9/74, bred by Andes Past. Co., s Andes Prince George 2nd, d Andes Lin Juliana 2nd.
- 2785 GOOD, A., & SON, CLARIS VALE R.M.K. MISTRESS 158761, c 9/9/74, s Claris Vale R.M. Kingston, d Claris Vale F.R. Miss.
- 2786 GALAVIEW PASTORAL CO., GALAVIEW BAROSSA PEARL 159914, c 10/9/74, s Linmack Kriss King (Imp.), d Galaview Supreme Mosselle.
- 2787 HOUGHTON, J.T. & P.T., MOOKARA GRIFFLAND LORETTA 159334, c 27/9/74, s Griffland Citation Prince (Imp.), d Mookara Pride Lolita.
- 2788 TYQUIN, MRS. L.J., TARAGLEN KRISS JODIE 162422, c 6/10/74, bred by E.H. Gardner & Son, s Blossom Park Kriss King, d Taraglen R.B. Janice.
- 2789 SORRAGHAN, F., ROCKWOOD PARK FELIX JEZERBELLE 159612, c 14/10/74, s Rockwood Park Ragapple Felix, d Rockwood Park Achillies Jezerbelle 2nd.
- 2790 COCHRANE, C.C., I. & A., WONDALGA APPLE IONA 2nd 161505, c 11/11/74, bred by Wondalga Pastoral Co., s Wondalga Apple King, d Wondalga Lord Iona.
- 2791 INVERGOLD FRIESIAN STUD, INVERGOLD REFLECT BEVERLEY 164191, c 16/1/75, s Deloraine Reflection Duke (Imp.N.Z.), d Paringa Frasea Bev.
- 2792 BAWDEN, G.J. & H.A., WOODSIDE PARK ACE LOLA 165480, c 2/3/75, bred by F.A. McIntosh & Son, s Bond Haven Ace (Imp.), d Hawthorn Glen G.D. Lola.
- 2793 KINLOCK FRIESIAN STUD, KINLOCK DOMINO BEAUTY 168918, c 30/3/75, s Calthorpe Domino King, d Calthorpe Pride Beauty 6th.
- 2794 JOYCE, G.B. & G.M., WIABUNA KRISS CUTIE 166718, c 9/4/75, bred by P.L. & P.N. Malcolm, s Linmack Kriss King (Imp.), d Gowan Glen Burkeyje Cinderella 16th.
- 2795 GOOD, A., & SON, CLARIS VALE KRISS ABIGAIL 166974, c 14/4/75, s Linmack Kriss King (Imp.), d Claris Vale R.M. Ann.
- 2796 SALESIAN COLLEGE, RUPERTSWOOD S.C. SHIRLEY 2nd 168488, c 13/5/75, s Rupertswood Skokie Chummy, d Rupertswood Skokie Shirley 2nd (T).
- 4 COW, 6 years old or over (in milk).—Prizes: \$25, \$10, \$5, Card. The prize money in this Class presented by UNIGATE AUSTRALIA PTY. LTD., Bridge Road, Dandenong. An additional \$20 presented by the FRIESIAN CATTLE CLUB OF AUSTRALIA will be added to the Prize Money in this Class.**
- 2797 SMITH, C. & A., RAVENSWOOD DIAMOND FLOSSY 100339, c 30/1/70, bred by R. & C. Smith, s Ravenswood Diamond Manningford, d Ravenswood Manningford Flossy.
- 2798 VALLENCE, B.A. & M.C., ELMSLEA MAGPIE 6th 107854, c 10/8/70, s Corhan Ross Ferrari, d Lakeside Magpie 3rd.
- 2799 ANDES PASTORAL CO., ANDES APPLE WHYNOT 4th 113539, c 11/8/70, s Rockwood Park Ragapple Rastus, d Andes Romeo Whynot.
- 2800 GORDON, K.R., DONACH PERFECTION EILEEN 114630, c 26/4/71, s Tassie Command Perfection, d Donach R.R. Eileen.
- 2801 GALAVIEW PASTORAL CO., GALAVIEW MADAM WHO 117278, c 28/8/71, s Suttonhoo Idena Dividend (Imp.), d Galaview Frasea Madam.



- 2802 SMITH, C. & A., ANDES ROMEO ROSE 5th 118150, c 23/9/71, bred by Andes Past. Co., s Andes Prince George 2nd, d Andes Romeo Rose 4th.
- 2803 ADAMS, H.H. & M.H., ANDES LIN COLLEEN 2nd 122543, c 26/9/71, bred by Andes Pastoral Co., s Linmack Kriss King (Imp.), d Andes Eagle Colleen 7th.
- 2804 BAWDEN, G.J. & H.A., TARAGLEN JUSTIFY 126992, c 12/5/72, bred by C.H. Jager, s Corhan Hood Jack, d Corhan Marksman Justify.
- 2805 GORDON, K.R., DONACH R.R. AUDREY 7th 128525, c 24/6/72, s Donach R.R. Regent, d Donach Perfection Audrey.
- 2806 JOYCE, G.B. & G.M., GARRIVILLE IDENA JANICE 134348, c 28/7/72, s Suttonhoo Idena Dividend (Imp.), d Lily View Cressy Janice 2nd.
- 2807 GORDON, K.R., DONACH R.R. ROSALIE 132377, c 24/8/72, s Donach R.R. Regent, d Donach Stella Rosalie 2nd.
- 2808 ORCHARD, D.J. & R.M., MARION DALE LUCY 4th 131660, c 1/9/72, bred by T.E. & H.D. Williams, s Craigmores Sally Mandrake, d Marion Dale Lucy 2nd.
- 2809 SORRAGHAN, F., ROCKWOOD PARK LINMACK WHYNOT 140003, c 6/9/72, s Linmack Kriss King (Imp.), d Rockwood Park Achillies Whynot.
- 2810 GOOD, K. & C., KARDINIA LINMACK COUNTESS 132193, c 16/9/72, s Linmack Kriss King (Imp.), d Claris Vale Dennis Countess.
- 2811 HEDGELEY-DENE FRIESIAN FARM PTY LTD., WINGINANNI S.G. JULIE 134616, c 5/1/73, bred by V. Stein, s Winginanni Snider George, d Watsonia Peggy 18th.
- 2812 VALLENCE, M.J., & SONS, ELMSDALE SNOWY 16th 139525, c 23/1/73, s Pitcairns T. Ideal Rio (Imp.N.Z.), d Elmsdale Snowy 2nd.
- 2813 VALLENCE, M.J., & SONS, ELMSDALE DUTCHLADY 30th 139515, c 3/3/73, s Pitcairns P.I. Ivor (Imp.N.Z.), d Elmsdale Dutchlady 21st.
- 2814 GARDINER, H., V. & J., VICTORIA PARK PRINCESS KRISS 139238, c 8/3/73, bred by Victoria Park Friesian Stud, s Linmack Kriss King (Imp.), d Homebush Jewel Princess.
- 2815 YOLE, B.C. & J.M., WANDILLA KRISS KING SONJA 4th 136865, c 23/3/73, s Linmack Kriss King (Imp.), d Koo-Wee-Rup Princess Sonja.
- 2816 MALCOLM, P.L. & P.N., WIABUNA MAJESTIC SUSAN (T) 138471, c 24/3/73, s Paringa Majestic, d Paringa Milo Stylish.
- 2817 JOYCE, G.B. & G.M., VICTORIA PARK CRISS COUNTESS 139229, c 2/4/73, bred by Victoria Park Friesian Stud, s Linmack Kriss King (Imp.), d Hawkesbury Jewel Countess.
- 2818 ORCHARD, D.J. & R.M., DAVAL PARK K.K. JEWEL 147051, c 27/4/73, bred by V.F. Orchard, s Linmack Kriss King (Imp.), d Tassie Paxton Jewel.
- 2819 GALAVIEW PASTORAL CO., GALAVIEW KRISTY JEWEL 145628, c 4/8/73, s Linmack Kriss King (Imp.), d Galaview Misty Jewel.
- 2820 VALLENCE, M.J., & SONS, DELORAINE KRISS TAMMY (IMP.N.Z.) 170197, c 24/8/73, bred by N.J. Sheriff & Sons, s Linmack Kriss King (Imp.), d Deloraine Pietje Pidgeon.
- 2821 SORRAGHAN, F., ROCKWOOD PARK LINMACK TULIP 145550, c 24/8/73, s Linmack Kriss King (Imp.), d Rockwood Park Black Tulip.
- 2822 STALEY BROS., ATTUNGA K.K. ALICE 144103, c 20/9/73, bred by L. & B. Corrigan, s Attunga K.K. Peter, d Attunga Ross Alice.
- 2823 VALLENCE, M.J., & SONS, ELMSDALE LANCHESTER 149258, c 18/10/73, s Pitcairns P.I. Ivor (Imp.N.Z.), d Corhan Badger Lanchester (T).
- 2824 VALLENCE, B.A. & M.C., GLENELMSTON PARK REFLECTION ROMA 156393, c 24/10/73, bred by W.R. & J.M. Quirk, s Glenelmsston Reflection Capsule, d Homebush R.B. Roma.
- 2825 COCHRANE, C.C., I. & A., GLEN GOWRIE LINMACK VICTORY 158487, c 5/12/73, bred by C.R. Ward & Sons, s Linmack Kriss King (Imp.), d Glen Gowrie Romeo Victory 3rd.
- 2826 MALCOLM, P.L. & P.N., WIABUNA KRISS MONIQUE 150208, c 4/1/74, s Linmack Kriss King (Imp.), d Paringa Majestic Marionette.
- 2827 JOYCE, G.B. & G.M., JOSELYN KRISS COUNTESS 150192, c 10/1/74, bred by Clifton, Clifton & Edwards, s Peel Valley Kriss King, d Joselyn Countess Pride 2nd.
- 2828 BERIAS, K., & SON, KENLEY PARK LINMACK PAREE 150403, c 21/3/74, bred by Kenley Pty Ltd., s Linmack Kriss King (Imp.), d Paringa Prince Paree.
- 2829 GARDNER, E.H., & SON, GREENSLOPES BETSY COUNTESS 152219, c 12/4/74, bred by H.J. Stoll, s Carmar Jeano, d Carmar Dainty Betsy (T).
- 2830 MALCOLM, P.L. & P.N., CARMAR URANIUM STAR 152215, c 3/5/74, bred by Carmar Partnership, s Romandale Uranium Atom, d Carmar Jeano Starlight.
- 2831 HOUGHTON, J.T. & P.T., MOOKARA ELECTRON DIM 152430, c 16/5/74, s Mookara Dividend Electron, d Claris Vale Royal Dimmie.
- 2832 SALESIAN COLLEGE, RUPERTSWOOD LINMACK PALEFACE 166872, c 20/6/74, s Linmack Kriss King (Imp.), d Rupertswood Romeo Paleface.

**5 \*BEST VESSEL (cow or heifer, to be of good breed type).—Prizes: \$10, \$4, \$2.**  
**Competition in this Class is limited to animals (in milk) entered in the ordinary Classes. The Judge may order the exhibits to be milked dry before making his final award.**

ANDES PASTORAL CO.  
 BAWDEN, G.J. & H.A.  
 COCHRANE, C.C., I. & A.  
 EDMUND RICE COLLEGE.  
 GALAVIEW PASTORAL CO.  
 GALAVIEW PASTORAL CO.  
 GARDINER, H., V. & J.  
 GARDINER, H., V. & J.  
 GARDNER, E.H. & SON.  
 GOOD, A., & SON.  
 GOOD, A., & SON.  
 GOOD, K. & C.  
 GORDON, D.L.  
 GORDON, K.R.  
 GORDON, K.R.  
 GORDON, K.R.  
 GORDON, K.R.  
 HOUGHTON, J.T. & P.T.  
 JOYCE, G.B. & G.M.  
 JOYCE, G.B. & G.M.  
 JOYCE, G.B. & G.M.  
 MALCOLM, P.L. & P.N.  
 MALCOLM, P.L. & P.N.  
 ORCHARD, D.J. & R.M.



## SALESIAN COLLEGE.

SMITH, C. &amp; A.

SMITH, C. &amp; A.

4- SORRAGHAN, F.

SORRAGHAN, F.

SORRAGHAN, F.

STALEY BROS.

VALLENCE, B.A. &amp; M.C.

VALLENCE, B.A. &amp; M.C.

1- VALLENCE, M.J., &amp; SONS.

VALLENCE, M.J., &amp; SONS.

YOLE, B.C. &amp; J.M.

**6 COW, 6 years old or over (dry in calf).—Prizes: \$12, \$5, \$3, Card.**

- 2833 JOYCE, G.B. & G.M., ANDES ROSE EVE 103884, c 12/7/68, bred by Andes Pastoral Co., s Andes Prince George, d Sunshine President Eve.
- 2834 GORDON, K.R., DONACH R.R. FAITH 85411, c 24/7/68, s Donach R.R. Regent, d Donach Burkeyje Faith.
- 6 2835 HEDGELEY-DENE FRIESIAN FARM PTY LTD., CLAIR ROY TULIP SANDRA 83437, c 14/9/68, bred by C. Cockshell, s Clair Roy Tulip Duke, d Clair Roy Jewel Stella.
- 2836 SMITH, C. & A., ANDES QUALITY GAY 97995, c 1/8/69, bred by Andes Past. Co., s Andes Prince George, d Andes Jewel Quality 3rd.
- 5 2837 ORCHARD, D.J. & R.M., BRUNDEE SALMINE PRIDE 5th 111468, c 30/3/71, bred by V.J. Lamond & Son, s Brundee Lord Segis (T), d Brundee Salmine Pride.
- 2838 HEDGELEY-DENE FRIESIAN FARM PTY LTD., GLENGOWRIE POSCH SALOME 114036, c 7/7/71, bred by J.T. Ward, s Calthorpe Lord Posch, d Glengowrie Bonnie Salome.
- 2839 SORRAGHAN, F., ROCKWOOD WISCONSIN LINMACK SHAMROCK 119159, c 22/7/71, s Linmack Kriss King (Imp.), d Rockwood Wisconsin Achillies Shamrock.
- 2 2840 ANDES PASTORAL CO., ANDES LIN WHYNOT 2nd 117259, c 3/8/71, s Linmack Kriss King (Imp.), d Andes Sniders Whynot 2nd.
- 2841 MALCOLM, P.L. & P.N., MEADOW PARK LINMACK SUPREME 124555, c 24/10/71, bred by R.B. Marshall, s Linmack Kriss King (Imp.), d Paringa Squire Supreme.
- 1 2842 SQUIRES, C. & J., CRAIGMORE POLLY IDA 3rd 123908, c 20/3/72, bred by Craigmore Friesian Stud, s Calthorpe Woodland Idalian, d Craigmore White Polly.
- 2843 GALAVIEW PASTORAL CO., GALAVIEW FRAGINA WHO 132562, c 8/8/72, s Suttonhoo Idena Dividend (Imp.), d Galaview Starbright Fragina.
- 2844 SMITH, C. & A., ANDES QUALITY LINMACK 131804, c 19/8/72, bred by Andes Past. Co., s Linmack Kriss King (Imp.), d Andes Quality Gay.
- 4 2845 WILKIE, S. & N., CROOKSDALE WANTED 2nd JULIE 8th 168496, c 2/7/73, s Crooksdale Prudence Wanted 2nd, d Crooksdale Serenda Julie.
- 2846 GOOD, A., & SON, CLARIS VALE KRISS CAROL 142431, c 23/8/73, s Linmack Kriss King (Imp.), d Claris Vale Royal Carol.
- 2847 JOYCE, G.B. & G.M., VICTORIA PARK JULIE IRENE 154106, c 4/9/73, bred by Victoria Park Friesian Stud, s Oak Ridges Reflection Rosewell (Imp.), d Victoria Park Fondkriss Irene.
- 3 2848 HOUGHTON, J.T. & P.T., MOOKARA BOO HOO 146156, c 24/9/73, s Suttonhoo Idena Dividend (Imp.), d Glengowrie Black Belinda 2nd.

2849 GALAVIEW PASTORAL CO., GALAVIEW LINMACK GWENDY 153541, c 1/3/74, s Linmack Kriss King (Imp.), d Galaview Gwenneth Frasea.

**7 COW, 5 years old (dry in calf).—Prizes: \$12, \$5, \$3, Card.**

- 2850 SQUIRES, C. & J., CRAIGMORE RONEO IDA 152850, c 15/4/74, bred by Craigmore Friesian Stud, s Craigmore Marlene Serenade, d Craigmore Polly Ida 2nd.
- 2851 HOUGHTON, J.T. & P.T., MOOKARA AGRO JOSEPHINE 159323, c 21/7/74, s Agro Acres Revenue (Imp.), d Carmar Reunion Joan.
- 2852 GARDINER, H., V. & J., AVONLEA NOBLE MIN 156670, c 20/8/74, s Avonlea Nobleman, d Avonlea R.K. Min.
- 2 2853 HEDGELEY-DENE FRIESIAN FARM PTY LTD., HEDGELEY-DENE JEWEL BUTTERPRIDE 157451, c 18/9/74, s Calthorpe Jewel King, d Makaretu Royal Bella.
- 2854 JOYCE, G.B. & G.M., BYAMEE KRISSY BONNIE 158090, c 1/10/74, bred by R.K. & N.V. Herbert, s Linmack Kriss King (Imp.), d Lily View Bonnie Lunta.
- 6 2855 YOLE, B.C. & J.M., TARMOOLA FELISH 166303, c 4/11/74, s Linmack Kriss King (Imp.), d Tassie Burkeyje Felicia.
- 3 2856 GALAVIEW PASTORAL CO., GALAVIEW MODEL REPLICA 167852, c 24/1/75, s Linmack Kriss King (Imp.), d Galaview Supreme Medina.
- 2857 MALCOLM, P.L. & P.N., WIABUNA ALERT SUZALLE 164322, c 10/2/75, s Ultra Alert Columbus, d Meadow Park Linmack Supreme.
- 1 2858 MALCOLM, P.L. & P.N., WIABUNA KRISS DENISE 166719, c 31/3/75, s Linmack Kriss King (Imp.), d Seven Oaks Dairy Duchess.
- 2859 GARDINER, H., V. & J., AVONLEA P.K. STAR 165882, c 12/4/75, s Peel Valley Kriss King, d Longbeach Morning Star (Imp.N.Z.).
- 2860 PLATTFUSS, A.H., GALAVIEW KATHERINE (T) 167073, c 4/5/75, s Peel Valley Kriss King, d Galaview Showgirl.

**8 COW, 4 years old (dry in calf).—Prizes: \$10, \$5, \$3, Card.**

- 4- 2783  
5- 2792
- 2861 GOODFELLOW, W., GOWER PARK REAL HEIDI 168243, c 2/7/75, s Turepo Real Fred (Imp.N.Z.), d Gower Park Baby Hopeful.
- 2862 GORDON, K.R., DONACH MYDAS FELICIA 170282, c 9/7/75, s Donach King Mydas, d Donach Elarnie Felicia.
- 2863 JOYCE, G.B. & G.M., GARRIVILLE MINER JANICE 177814, c 20/7/75, s Galaview Freedom Miner, d Garriville Frasea Janice.
- 4 2864 GOODFELLOW, W., GOWER PARK REAL BARBARELLA 168242, c 20/7/75, s Turepo Real Fred (Imp.N.Z.), d Gower Park Babs.
- 2865 EDMUND RICE COLLEGE, WATERFORD ACE LADY 177787, c 20/7/75, bred by C.M. & D.A. Wood, s Bond Haven Ace (Imp.), d Greendale Dine Lady.
- 5 2866 HEDGELEY-DENE FRIESIAN FARM PTY LTD., HEDGELEY-DENE JUSTIN NERYL 170426, c 11/8/75, s Romandale Telstar Justin, d Makaretu Chief Neryl.
- 2867 HEDGELEY-DENE FRIESIAN FARM PTY LTD., CONDON KEMP MARGOSA 178205, c 5/9/75, bred by J. Condon, s Mooreville Rocket Kemp, d Majella Fond Margosa.



1 - 2767  
2 - 2758  
3 - 2769

## CATTLE

3 - 135

2868 VALLENCE, M.J., & SONS, ELMSDALE TAMMY  
2nd 173656, c 3/10/75, bred by N.J.  
Sheriff & Sons, s Deloraine Agro  
Magnet, d Deloraine Kriss Tammy  
(Imp.N.Z.).

2869 GARDINER, H., V. & J., AVONLEA NOBLE  
ETHEL 2nd 174710, c 14/10/75,  
s Avonlea Nobleman, d Pitcairns O.C.  
Ethel (Imp.N.Z.).

2870 TYQUIN, MRS. L.J., AVONLEA NOBLE TULIP  
2nd 164801, c 15/11/75, bred by H., V.  
& J. Gardiner, s Avonlea Nobleman,  
d Avonlea Frasea Tulip.

2871 TYQUIN, MRS. L.J., WIABUNA KEECHY QUINT  
179443, c 10/3/76, bred by P.L. & P.N.  
Malcolm, s Wiabuna Keechy Majestic,  
d Wiabuna Kriss Quetta.

2872 McMILLAN, G.E. & L.A., ORCHARD VALE  
LINMACK BEAUTY 179414, c 18/3/76,  
s Linmack Kriss King (Imp.),  
d Green Vista Regal Beauty.

2873 SORRAGHAN, F., ROCKWOOD PARK K.P.  
BURKIE 181577, c 18/5/76, s Karnvilla  
Peration, d Rockwood Park Linmack  
Burkie.

2874 VALLENCE, M.J., & SONS, DELORAINE KRISS  
GLORY (IMP.N.Z.) 214858, c 12/6/76,  
bred by N.J. Sheriff & Sons, s Linmack  
Kriss King (Imp.), d Deloraine M.D.  
Gloss.

### 9 COW, 3 years old (dry in calf).—Prizes: \$10, \$5, \$3, Card.

2875 GALAVIEW PASTORAL CO., GALAVIEW  
PERATION LYN 188059, c 7/7/76,  
s Karnvilla Peration, d Galaview  
Supreme Lyn.

2876 GARDINER, H., V. & J., ROMANAC NED  
VERITY (IMP.N.Z.) 214035, c 12/7/76,  
bred by T.H. & B.M. Jones, s Agro  
Acres Marquis Ned, d Romanac Olympia  
Vida.

2877 GOOD, A., & SON, CLARIS VALE A.L.A.  
JENNY 185113, c 18/7/76, s Aratonga  
Linmack Arrow (Imp.N.Z.), d Claris  
Vale D.C. Jeannette.

2878 WILKIE, S. & N., CROOKSDALE MOON LIGHT  
197624, c 20/7/76, s Crooksdale Topper  
Lad, d Crooksdale P.T.I. Starbright.

2879 GOOD, K. & C., KARDINIA REVENUE COUNTESS  
185105, c 29/7/76, s Agro Acres  
Revenue (Imp.), d Kardinia Linmack  
Countess.

2880 PLATTFUSS, A.H., GALAVIEW KRISTAL MIST  
188053, c 1/8/76, s Linmack Kriss King  
(Imp.), d Galaview Misty Jewel.

2881 GARDNER, E.H. & SON, GLENTARA ROYAL  
NOREEN 187133, c 4/8/76, bred by  
J. Burgmann & Son, s Blossom Park King  
Royal, d Blossom Park Reflection Noreen  
111th.

2882 PECK, N.L. & B.J., LINDENVALE GRETEL  
185668, c 6/8/76, bred by D.F. Bashford,  
s Lindenvale Linmack Butterboy,  
d Lindenvale Greta.

2883 HEDGELEY-DENE FRIESIAN FARM PTY LTD.,  
HEDGELEY-DENE RENOWN DRUSILLA 184949,  
c 8/8/76, s Calthorpe Woodland Renown  
(T), d Winginanni M.T. Drusilla.

2884 GOOD, K. & C., KARDINIA R.M. HEATHER  
187866, c 17/8/76, s Ravenswood Royal  
Manningford, d Kardinia K.B. Hazel.

2885 VALLENCE, M.J., & SONS, ELMSDALE SNOWY  
26th 184402, c 1/9/76, s Deloraine Kriss  
Quantas (Imp.N.Z.), d Elmsdale Snowy  
6th.

2886 YOLE, B.C. & J.M., TARMoola SONJA HOO  
192540, c 18/9/76, s Wandilla Dividend  
Rowley 3rd, d Wandilla Kriss King Sonja  
4th.

2887 SQUIRES, C. & J., HEDGELEY-DENE RENOWN  
ROSETTA 192994, c 5/10/76, bred by  
Hedgeley-Dene Friesian Farm Pty Ltd.,  
s Calthorpe Woodland Renown (T),  
d Makaretu Rosetta.

2888 GOOD, A., & SON, CLARIS VALE ROCKY  
DAINTY 191063, c 13/12/76, s Rockwood  
Park Ragapple Felix, d Claris Vale R.F.  
Deryl.

### 10 HEIFER, 2½ years old (dry in calf).—Prizes: \$10, \$5, \$3, Card.

2889 ARMOUR, S.R., AVONLEA ROYAL ESSIE 2nd  
192912, c 10/2/77, bred by H., V. & J.  
Gardiner, s Avonlea Royal Revenue,  
d Avonlea I.P. Essie 3rd.

2890 BERIAS, K., & SON, BERRIMA ELAINE  
202842, c 28/6/77, s The Anchorage  
George, d Berrima Delilah.

2891 COCHRANE, C.C., I. & A., POPLAR DAWN  
193684, c 20/1/77, bred by Tegal  
Trading Pty Ltd., s Stewart Haven  
Depositor, d Poplar Flora.

2892 GALAVIEW PASTORAL CO., GALAVIEW K.A.  
MARIEANNE 199120, c 10/2/77,  
s Galaview King Aristocrat,  
d Galaview Pride Marie.

2893 GARDINER, H., V. & J.

2894 GARDINER, H., V. & J.

2895 GARDNER, E.H. & SON.

2896 GARDNER, E.H. & SON, CARMAR ROCK RITA  
192804, c 27/2/77, bred by Carmar  
Partnership, s Carmar Linmack Rock,  
d Carmar Citation Rita.

2897 HEDGELEY-DENE FRIESIAN FARM PTY LTD.

2898 SORRAGHAN, F.

2899 VALLENCE, B.A. & M.C., ELMSLEA MAVIS  
2nd 195638, c 3/3/77, s Elmsdale Ivor  
31st, d Elmsdale Perfection Mavis 2nd.

2900 YOLE, B.C. & J.M.

### 11 HEIFER, 2½ years old (in milk).—Prizes: \$10, \$5, \$3, Card. An additional \$20 presented by the FRIESIAN CATTLE CLUB OF AUSTRALIA will be added to the Prize Money in this Class.

2901 EDMUND RICE COLLEGE, WATERFORD  
CITATION POSCH 197317, c 4/6/77,  
s Griffland Citation Prince (Imp.),  
d Greendale Fugi Posch 8th.

2902 GALAVIEW PASTORAL CO., GALAVIEW MODEL  
QUEEN 199119, c 11/2/77, s Linmack  
Kriss King (imp.), d Galaview Supreme  
Medina.

2903 GARDINER, H., V. & J.

2904 GARDINER, H., V. & J.

2905 GARDNER, E.H. & SON.

2906 GARDNER, E.H. & SON.

2907 GORDON, K.R., DONACH MYDAS NATION  
197287, c 11/3/77, s Donach King  
Mydas, d Donach B.P. Nation.

2908 HEDGELEY-DENE FRIESIAN FARM PTY LTD.

2909 JOYCE, G.B. & G.M.

2910 MALCOLM, P.L. & P.N., WIABUNA ALERT

QUENCH 200756, c 18/6/77, s Ultra  
Alert Columbus, d Paringa Majestic Queen.

2911 MALCOLM, P.L. & P.N., WIABUNA KRISS  
SHONA 193387, c 8/2/77, s Linmack  
Kriss King (Imp.), d Wiabuna Majestic  
Susan.

2912 ORCHARD, D.J. & R.M., LENVALE LADY  
JEWEL 203912, c 9/5/77, bred by L. & V.  
Gourley, s Linmack Kriss King (Imp.),  
d Brundee Lady Jewel.

2913 SMITH, C. & A., ANDESWOOD KRISS ROSEMAID  
200901, c 6/5/77, bred by Andes Past.  
Co., s Andes Kriss King 3rd, d Andes  
A.P. Rosemaid 2nd.

2914 SORRAGHAN, F.

3-2909

4-2905

2901

11

2

6

1

4



- 2915 VALLENCE, M.J., & SONS, ELMSDALE DEBORAH 196019, c 20/5/77, s Linmack Kriss King (Imp.), d Moitapu Justice Deborah (Imp.N.Z.).
- 2916 VALLENCE, M.J., & SONS, ELMSDALE DUTCHLADY 42nd 196001, c 14/3/77, s Deloraine Kriss Quantas (Imp.N.Z.), d Elmsdale Dutchlady 30th.
- 2917 VALLENCE, M.J., & SONS, ELMSDALE LEAH 196012, c 23/4/77, s Elmsdale Kennedy 53rd, d Lovedale Pioneer L. Leah.
- 12 HEIFER, 2 years old (in milk).—Prizes: \$16, \$8, \$4, Card. The prize money in this Class presented by UNIGATE AUSTRALIA PTY. LTD., Bridge Road, Dandenong.**
- 2918 ADAMS, H.H. & M.H., ARGYLL ACE PRINCESS 207544, c 19/9/77, bred by Andes Pastoral Co., s Andes Ace, d Andes Princess 6th.
- 2919 ADAMS, H.H. & M.H., MIDARA R.M. DOROTHY 205561, c 1/9/77, s Cromarty Maud Beau, d Midara Dorothy Revlon.
- 2920 BAWDEN, G.J. & H.A.
- 2921 BAWDEN, G.J. & H.A.
- 2922 COSSAR, N.C., CALTHORPE MARQUIS LORRAINE 200146, c 12/7/77, bred by K.L. Perkins, s Calthorpe Fond Neo, d Calthorpe Lady Lorraine.
- 2923 GALAVIEW PASTORAL CO., GALAVIEW CRISSMISS 2nd 205143, c 1/12/77, s Linmack Kriss King (Imp.), d Galaview Frasea Miss.
- 2924 GALAVIEW PASTORAL CO., GALAVIEW S.B. KATHY 202276, c 29/8/77, s Galaview Spellbinder, d Galaview Katherine (T).
- 2925 GARDINER, H., V. & J.
- 2926 GARDINER, H., V. & J.
- 2927 GORDON, MRS. G.D., DONACH K.F. AUDREY 3rd 204678, c 15/7/77, bred by K. Gordon, s Donach King Fortune, d Donach C.P. Audrey 3rd.
- 2928 HAY, K. & G., CURRA ADEMA CHRIS 201847, c 10/8/77, s Holmland Adema, d Curra Howard Kristy.
- 2929 HEDGELEY-DENE FRIESIAN FARM PTY LTD.
- 2930 JOYCE, G.B. & G.M.
- 2931 JOYCE, G.B. & G.M.
- 2932 MALCOLM, P.L. & P.N.
- 2933 MALCOLM, P.L. & P.N., WIABUNA ALERT CAROLINE 204696, c 25/8/77, s Ultra Alert Columbus, d Victoria Park Chrysanthemum.
- 2934 ORCHARD, D.J. & R.M., LENVALE CHRISS 4th 203907, c 27/7/77, bred by L. & V. Gourley, s Karnvilla Peration, d Lenvale Chriss.
- 2935 ORCHARD, D.J. & R.M., LENVALE CORAL 5th 203911, c 27/7/77, bred by L. & V. Gourley, s Karnvilla Peration, d Grayholm Coral 13th.
- 2936 PECK, N.L. & B.J., LINDEN VIEW LINMACK SUE 201277, c 27/7/77, s Linmack Kriss King (Imp.), d Benoullen Old Sally.
- 2937 PLATTFUSS, A.H.
- 2938 SMITH, C. & A., ANDESWOOD KRISS DIMPLE 203008, c 9/8/77, s Andes Kriss King 3rd, d Andeswood Topsy Dimple.
- 2939 SMITH, C. & A., ANDESWOOD KRISS FLOSSY 203010, c 20/8/77, s Andes Kriss King 3rd, d Andeswood Elect Flossy.
- 2940 SORRAGHAN, F.
- 2941 VALLENCE, B.A. & M.C., ELMSLEA BARBARA 3rd 203873, c 24/8/77, s Corhan Reflection Incendiary, d Elmsdale Barbara 12th.
- 2942 VALLENCE, B.A. & M.C., ELMSLEA ROMA 200420, c 1/7/77, s Elmsdale Ivor 31st, d Glenelmston Park Reflection Roma.
- 2943 VALLENCE, M.J., & SONS, DELDEN MARK ROSA 202289, c 22/7/77, bred by H. Echtink, s Delden Lin Mark, d Delden S.K. Rosa.
- 2944 VALLENCE, M.J., & SONS, ELMSDALE VIOLET 40th 206587, c 15/8/77, s Deloraine Kriss Quantas (Imp.N.Z.), d Elmsdale Violet 29th.
- 13 HEIFER, 2 years old (not in milk and not necessarily in calf).—Prizes: \$10, \$5, \$3, Card.**
- 2945 BAWDEN, G.J. & H.A.
- 2946 BERRIAS, K., & SON, BERRIMA PATRICIA 227507, c 10/8/77, s Berrima Bernard, d Berrima George Patricia.
- 2947 COCHRANE, C.C., I. & A., POPLAR MARK INGER 200528, c 19/7/77, bred by Tegal Trading Pty Ltd., s Carmar Citation Mark, d Poplar Kriss Myra.
- 2948 EDMUND RICE COLLEGE, WATERFORD REFLECTION MIMI 201190, c 10/9/77, s Oak Ridges Reflection Rosewell (Imp.), d Waterford Top Mercedes.
- 2949 GARDINER, H., V. & J.
- 2950 GARDINER, H., V. & J.
- 2951 GARDNER, E.H. & SON.
- 2952 GARDNER, E.H. & SON.
- 2953 GOOD, A., & SON, CLARIS VALE M.R. FIRST 200013, c 21/7/77, s Claris Vale R.M.K. Mystifier, d Claris Vale Prince First.
- 2954 GOOD, K. & C., KARDINIA REVENUE BELLE 2nd 200085, c 30/7/77, s Agro Acres Revenue (Imp.), d Kardinia Griffland Belle.
- 2955 GOODFELLOW, N., GOWERVILLE FLOOD SYBIL (T) 207148, c 23/11/77, s Ranui Flood Cleo (Imp.N.Z.), d Ferrari T.B. Sue.
- 2956 GORDON, MRS. G.D., DONACH K.F. ALTHACA 204684, c 16/7/77, bred by K. Gordon, s Donach King Fortune, d Donach R.R. Althaca 4th.
- 2957 GORDON, K.R., DONACH MYDAS TASSALIE 5th 207652, c 26/8/77, s Donach King Mydas, d Donach R.R. Tassalie 2nd.
- 2958 GORDON, K.R., DONACH MYDAS TASSALIE 6th 207659, c 18/8/77, s Donach King Mydas, d Donach R.R. Tassalie 3rd.
- 2959 HAY, K. & G., CURRA BRIGHT KRISSA 201843, c 19/8/77, s Holmland Adema, d Curra Bright Kriss.
- 2960 HEDGELEY-DENE FRIESIAN FARM PTY LTD.
- 2961 HOUGHTON, J.T. & P.T., MOOKARA NED GUESSING 204840, c 13/10/77, s Agro Acres Marquis Ned, d Mookara Guess Hoo.
- 2962 JOYCE, G.B. & G.M.
- 2963 ORCHARD, D.J. & R.M., ORCHARD VALE LINMACK AVIS 204870, c 30/9/77, s Linmack Kriss King (Imp.), d Bellshill Major Avis.
- 2964 ORCHARD, D.J. & R.M., OVERLEY LINMACK LIBRA 206550, c 24/11/77, bred by Overley Friesian Stud, s Linmack Kriss King (Imp.), d Corhan Skokie Libra.
- 2965 SORRAGHAN, F.
- 2966 STALEY BROS., HEDGELEY-DENE REGENT SUSIE 204426, c 31/8/77, bred by Hedgeley-Dene Friesian Farm Pty Ltd., s Calthorpe S.P. Regent, d Hedgeley-Dene Jewel Susan.
- 2967 STALEY BROS., WAIKATO DYNAMIC BOBETTE 204604, c 10/9/77, bred by D.F. Bashford, s Spring Farm Dynamic Citation, d Willow Grove Claudette.
- 2968 TYQUIN, MRS. L.J., CENTRAL PARK E.K. JUDITH 211975, c 5/8/77, bred by G.D. & M. Vallence, s Elmsdale Kennedy 62nd, d Elmsdale Judith 13th.



- 2969 TYQUIN, MRS. L.J., CENTRAL PARK E.K. QUEENIE 211974, c 2/7/77, bred by G.D. & M. Vallence, s Elmsdale Kennedy 67th, d Elmsdale Queenie 20th.
- 2970 VALLENCE, B.A. & M.C., ELMSLEA JULIET 8th 208520, c 17/9/77, s Elmsdale Ivor 31st, d Elmslea Juliet 2nd.
- 2971 VALLENCE, B.A. & M.C., ELMSLEA KATHLEEN 3rd 208514, c 20/10/77, s Elmsdale Ivor 31st, d Devon Dale Kathleen.

**14 HEIFER, born 1/1/78 to 30/6/78 (inclusive). —Prizes: \$10, \$5, \$3, Card.**

- 2972 BELL, A.
- 2973 BERRIAS, K., & SON, BERRIMA B.B. DELILAH 223328, c 25/5/78, s Berrima Bernard, d Berrima Delilah.
- 2974 CHRISTIAN, A.J., WATERFORD REFLECTION RHAPSODY 207605, c 3/1/78, bred by Christian Brothers, s Oak Ridges Reflection Rosewell (Imp.), d Greendale Proud Rhapsody.
- 2975 EDMUND RICE COLLEGE, CROOKSLEA T.L. STARBRIGHT 2nd 223641, c 1/4/78, bred by N.M. Wilkie, s Crooksdale Topper Lad, d Crooksdale Starbright.
- 2976 GALAVIEW PASTORAL CO.
- 2977 GARDINER, H., V. & J.
- 2978 GARDNER, E.H. & SON, TARAGLEN LIN SUNSHINE 210356, c 25/1/78, s Linmack Kriss King (Imp.), d Taraglen Pride Alice.
- 2979 GARDNER, E.H. & SON, TARAGLEN SOVEREIGN MELISSA 210357, c 1/3/78, s Cam View Sovereign, d Coolabah Melanie 2nd.

- 2980 GOOD, A., & SON, CLARIS VALE R.M.K. MAGGIE 206554, c 11/1/78, s Claris Vale R.M. Kingston, d Claris Vale Jewel Maggie.
- 2981 GOOD, K. & C., KARDINIA KELLY BENITA 209591, c 19/3/78, s Kardinia Ned Kelly, d Kardinia Talent Benita.
- 2982 GORDON, MRS. G.D., DONACH P.M. BURKEYJE 210389, c 16/3/78, bred by K. Gordon, s Donach Perseus Monarch, d Donach R.R. Burkeyje 2nd.
- 2983 GORDON, K.R., DONACH P.M. TASSALIE 215177, c 29/4/78, s Donach Perseus Monarch, d Donach R.R. Tassalie 6th.
- 2984 HEDGELEY-DENE FRIESIAN FARM PTY LTD.
- 2985 HEDGELEY-DENE FRIESIAN FARM PTY LTD.
- 2986 HOUGHTON, J.T. & P.T., MOOKARA NUGGET BRITT 212390, c 15/3/78, s Mookara Kriss Nugget, d Mookara Justin Bridget.
- 2987 JOYCE, G.B. & G.M.
- 2988 MALCOLM, P.L. & P.N., WIABUNA KRISS LYNN 209821, c 8/2/78, s Linmack Kriss King (Imp.), d Paringa Frasea Lustre.
- 2989 PLATTFUSS, A.H.
- 2990 SALESIAN COLLEGE, RUPERTSWOOD ACE JOYOUS 212538, c 10/2/78, s Andes Ace, d Rupertswood Skokie Joyous 2nd.
- 2991 SALESIAN COLLEGE, RUPERTSWOOD BATMAN JEWEL 212525, c 13/1/78, s Rockwood Park Batman, d Rupertswood Kennedy Jewel 3rd.
- 2992 SORRAGHAN, F.
- 2993 SQUIRES, C. & J.
- 2994 STALEY BROS., WAIKATO REGENT SALLETTE 210007, c 10/3/78, s Calthorpe Voyageur Regent, d Waikato Uranium Sally.

**Nikon**

The Nikon EM puts fine photography, the Nikon way, at your finger tips.

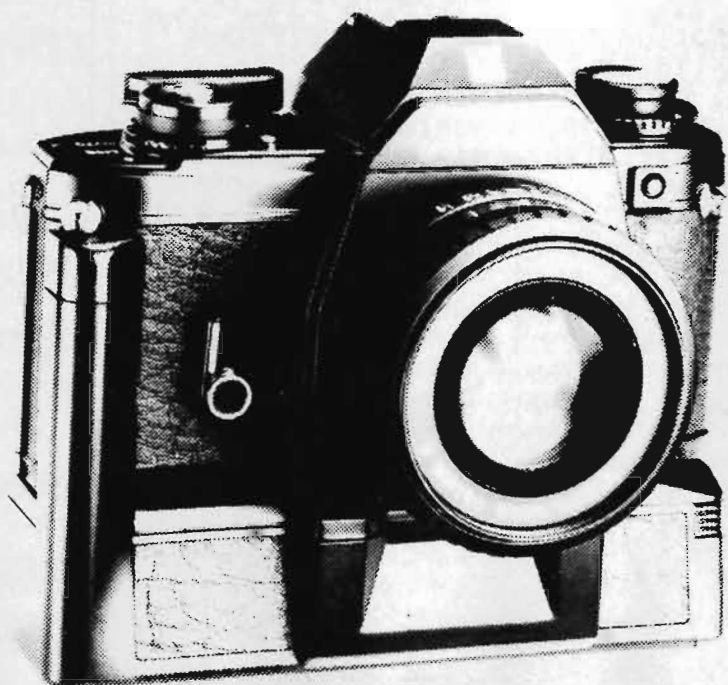

- \* Small and automatic — less than 600 grams
- \* No worries about incorrect exposure, automatic electronic selection.
- \* No over exposure — release button warning sound tells you to switch meter on.
- \* Exposure compensation device for back lighting subjects
- \* Versatility — special accessories for motorized shooting
- \* A host of other great features

**WONDERFULLY SIMPLE, SIMPLY WONDERFUL**



- 2995 TYQUIN, MRS. L.J., CENTRAL PARK E.I. 5 + CATRINA 216916, c 6/1/78, s Elmsdale Ivor 45th, d Lerderderg Park Janet Catrina.
- 2996 VALLENCE, B.A. & M.C., ELMSLEA CATHY 3rd 216628, c 1/3/78, s Lindenvale Linmack Butterboy, d Elmslea Cathy. 6
- 2997 VALLENCE, B.A. & M.C., ELMSLEA SHOWGIRL 7th (T) 212473, c 10/2/78, s Lindenvale Linmack Butterboy, d Elmslea Showgirl.
- 15 HEIFER, born 1/7/78 to 31/12/78 (inclusive). — Prizes: \$10, \$5, \$3. Card.**
- 2998 ADAMS, H.H. & M.H., MIDARA DOROTHY REVLIN 213240, c 29/7/78, s Linmack Kriss King (Imp.), d Midara Dorothy Revlon.
- 2999 ALEXANDER, A., ROCKWOOD PARK LEGATO BETTY 220451, c 13/7/78, bred by F. Sorraghan, s Tahora Revenue Legato (Imp.N.Z.), d Tassie B.A. Beets. 3
- 3000 ALEXANDER, A., ROCKWOOD PARK LEGO MERCURY 220502, c 21/7/78, bred by F. Sorraghan, s Tahora Oregon Lego (Imp. N.Z.), d Rockwood Park K.P. Mercury. 1
- 3001 BAWDEN, G.J. & H.A. 2
- 3002 BELL, A.
- 3003 BERRIAS, K., & SON, BERRIMA A.E. JASMINE 223326, c 17/8/78, s Avonlea Esmond, d Berrima Jasmine.
- 3004 BLAKEMAN, J., CAMPDEN PARK LINMACK LARA 220427, c 2/7/78, s Linmack Kriss King (Imp.), d Campden Park B.C. Lady.
- 3005 GALAVIEW PASTORAL CO.
- 3006 GALAVIEW PASTORAL CO.
- 3007 GARDINER, H., V. & J.
- 3008 GOOD, A., & SON, CLARIS VALE ACE MIRANDA 218434, c 22/9/78, s Bond Haven Ace (Imp.), d Claris Vale Kriss Miranda.
- 3009 GOOD, A., & SON, CLARIS VALE B.R. DUCHESS 215601, c 16/7/78, s Claris Vale Citation Buckaroo, d Aros Fobes Duchess (Imp.N.Z.).
- 3010 GOOD, K. & C., KARDINIA DAMEN COUNTESS 213471, c 1/7/78, s Ashley Pabst Damen (Imp. N.Z.), d Kardinia Linmack Countess.
- 3011 GOODFELLOW, N., GOWER PARK REAL SONYA 219862, c 25/11/78, bred by W. Goodfellow, s Turepo Real Fred (Imp.N.Z.), d Gower Park Solar. 2798
- 3012 GOODFELLOW, W., CAMPDEN PARK LINMACK LOUISE (T) 220426, c 2/7/78, bred by J.F. & J.I. Blakeman, s Linmack Kriss King (Imp.), d Campden Park B.C. Lady. 4
- 3013 GORDON, D.L., LINDON P.M. AUDREY (T) 215824, c 7/7/78, bred by K. Gordon, s Donach Perseus Monarch, d Donach R.R. Audrey 14th.
- 3014 GORDON, D.L., LINDON P.M. NATION 215823, c 12/7/78, bred by K. Gordon, s Donach Perseus Monarch, d Donach K.F. Nation. 2830
- 3015 GORDON, MRS. G.D., DONACH KRISS PEARL 215155, c 7/7/78, bred by K. Gordon, s Linmack Kriss King (Imp.), d Donach Countess Pearl.
- 3016 GORDON, K.R., DONACH MYDAS EILEEN 4th 215172, c 7/7/78, s Donach King Mydas, d Donach Stella Eileen.
- 3017 GORDON, K.R., DONACH MYDAS PICCANINNIE 215173, c 31/7/78, s Donach King Mydas, d Donach Stella Piccaninnie. 2902
- 3018 HAY, K. & G., CURRA BRIGHT SALLY 218482, c 24/9/78, s Cam View Sovereign, d Curra Bright Kriss.
- 3019 HEDGELEY-DENE FRIESIAN FARM PTY LTD.
- 3020 HEDGELEY-DENE FRIESIAN FARM PTY LTD.
- 3021 INVERGOLD FRIESIAN STUD.
- 3022 JOYCE, G.B. & G.M.
- 3023 JOYCE, G.B. & G.M.
- 3024 McMILLAN, G.E. & L.A., BENELONG STELLA 214941, c 5/8/78, s Benelong Kriss Donald, d Benelong Topper Star.
- 3025 MALCOLM, P.L. & P.N., WIABUNA ALERT DIANNA (T) 220739, c 17/10/78, s Ultra Alert Columbus, d Wiabuna Kriss Denise.
- 3026 ORCHARD, D.J. & R.M. LENVALE CHRISS 6th 218960, c 17/9/78, bred by L. & V. Gourley, s Karnvilla Peration, d Lenvale Chriss.
- 3027 PLATTFUSS, A.H.
- 3028 SALESIAN COLLEGE, RUPERTSWOOD ACE SNOWFLAKE 217525, c 22/8/78, s Andes Ace, d Rupertswood Adema Snowflake.
- 3029 SALESIAN COLLEGE, RUPERTSWOOD MANDOSA SHIRLEY 217523, c 18/8/78, s Galaview Ned Mandosa, d Rupertswood S.C. Shirley 2nd.
- 3030 SMITH, C. & A., ANDESWOOD KRISS WHYNOT 214397, c 14/7/78, s Andes Kriss King 3rd, d Andes Apple Whynot 2nd.
- 3031 SORRAGHAN, F., ROCKWOOD PARK Q.F. TORONTO (ET) 227136, c 24/9/78, s Quality Ultimate, d Rockwood Park Achillies Felicity.
- 3032 SORRAGHAN, F., ROCKWOOD PARK Q.F. WINNIPEG (ET) 227137, c 25/9/78, s Quality Ultimate, d Rockwood Park Achillies Felicity.
- 3033 STALEY BROS., WAIKATO JEWEL PRIMULA 216857, c 30/7/78, s Calthorpe Jewel King, d Glenelmston Reflection Primula.
- 3034 TYQUIN, MRS. L.J., CENTRAL PARK KRISS QUINT 228268, c 14/9/78, bred by P.L. & P.N. Malcolm, s Wiabuna Selector Kriss, d Wiabuna Keechy Quint.
- 3035 TYQUIN, MRS. L.J., CENTRAL PARK MARQUIS TULIP 228270, c 6/7/78, bred by H., V. & J. Gardiner, s Avonlea Marquis Memory, d Avonlea Noble Tulip 2nd.
- 3036 WILKIE, S. & N. HILLSVIEW SUNLIGHT 224077, c 1/8/78, s Turepo Fobes Don (T) (Imp.N.Z.), d Crooksdale Moon Light.
- CHAMPION FRIESIAN COW, 3 years old and over.** Society's Sash.
- A cash prize of \$20 will be presented by **THE GIPPSLAND & NORTHERN CO. LTD., 566 St. Kilda Rd., Melbourne** to the Champion Friesian Cow.
- RESERVE CHAMPION FRIESIAN COW.**—Society's Sash, and cash prize of \$10 presented by **THE GIPPSLAND & NORTHERN CO. LTD., 566 St. Kilda Rd., Melbourne.**
- JUNIOR CHAMPION FRIESIAN HEIFER, 2½ years old or under (in milk or dry).**—Society's Sash
- RESERVE JUNIOR CHAMPION FRIESIAN HEIFER.**—Society's Sash.
- CHAMPION DAIRY COW**
- THE VICTORIAN FARMER'S AND GRAZIER'S ASSOCIATION AND GIPPSLAND AND NORTHERN CO. LTD.,** offers a trophy order and cash prizes of a total value of \$400 for competition among the Dairy Shorthorn, Australian Illawarra Shorthorn, Ayrshire, Jersey, Guernsey and Friesian breeds. For full particulars see end of this section.
- BULL CLASSES**
- To be eligible for these Classes all bulls must either:—**
- (i) be from dams which, in one lactation period have gained a certificate in a test recognised



by the Friesian Cattle Club of Australia (Victorian Branch) before 1st July preceding the Show. Production for the current year will only be taken into consideration if the calving date preceding the lactation was on or before 31st August, 1978. The age standards for production to be recognised as a minimum are those of the Victorian Government Herd Test as follow:—

	300 days
Junior 2 year old	120 kg. b/fat.
Senior 2 year old	125 " "
Junior 3 year old	135 " "
Senior 3 year old	145 " "
Junior 4 year old	150 " "
Senior 4 year old	155 " "
Mature	160 " "

Certificates of tests other than Victorian Government Herd Test or Accreditation Schemes must accompany the entry form for checking by the Friesian Cattle Club of Australia (Victorian Branch), except in the instance of the Herd Improvement Organisation of Victoria when the unit number, herd number and cow number must be stated.

or (ii) have at least ten daughters which have produced the above quantities of butter fat.

#### CLASS

#### 16 BULL, 5 years old or over.—Prizes: \$25, \$10, \$5, Card.

- 3037 VALLENCE, M.J., & SONS, ELMSDALE KENNEDY 53rd 44887, c 9/9/72, s Elmsdale Kennedy 30th, d Kinfallock L.G. Eztell (Imp.N.Z.).
- 3038 GORDON, K.R., DONACH KING MYDAS 48335, c 3/9/73, s Linmack Kriss King (Imp.), d Donach R.R. Myra.
- 3039 GARDNER, E.H. & SON, GLENTARA KRISS KING 52587, c 22/9/74, s Linmack Kriss King (Imp.), d Coolabah Rebecca.
- 3040 HEDGELEY-DENE FRIESIAN FARM PTY LTD., CALTHORPE PERFECTION NED 54279, c 24/6/75, bred by K.L. Perkins, s Agro Acres Marquis Ned, d Calthorpe Perfection Beets.

#### 17 BULL, 4 years old.—Prizes: \$25, \$10, \$5, Card.

- 3041 MACKINNON, R.C. & H.B., LOCHLEA K.K. MACK 56185, c 3/8/75, s Calgary K.K. Danny, d Green Vista Judith.
- 3042 WILKIE, S. & N., WATERFORD ALDA 55353, c 7/10/75, bred by Waterford Stud, s Lesdale Linmack Alda, d Smithfield Charm Lass.
- 3043 GOOD, K. & C., KARDINIA NED KELLY 55972, c 26/2/76, s Agro Acres Marquis Ned (Imp.), d Claris Vale R.M. Ronda.
- 3044 SALESIAN COLLEGE, GALAVIEW REGAL NED 55689, c 16/3/76, s Agro Acres Marquis Ned (Imp.), d Galaview Supreme Regina.

#### 18 BULL, 3 years old.—Prizes: \$20, \$10, \$5, Card.

- 3045 GULLIVER, A.A. & F.M., FLOREINA LINMACK PAUL 56485, c 15/7/76, s Linmack Kriss King (Imp.), d Hughdsdale F.R. Linda.
- 3046 ORCHARD, D.J. & R.M., PARINGA LINMACK MAPLE 56979, c 9/8/76, bred by W.R. Marshall, s Linmack Kriss King (Imp.), d Paringa Marlene.
- 3047 GALAVIEW PASTORAL CO., GALAVIEW CAPTAIN COURAGEOUS 57461, c 4/9/76, s Agro Acres Marquis Ned (Imp.), d Galaview Madam Who.

- 3048 VALLENCE, B.A. & M.C., ELMSLEA KENNEDY 19th 57612, c 14/9/76, s Elmsdale Kennedy 20th, d Elmslea Margosa Rose 2nd.
- 3049 SMITH, C. & A., ANDES KEMP 3rd 57188, c 18/9/76, bred by Andes Past. Co., s Mooreville Rocket Kemp, d Andes Quality Gay.

#### 19 BULL, born during 1977. — Prizes: \$10, \$5, \$3, Card.

- 3050 ADAMS, H.H. & M.H., AND W.S. ADAMS & SONS, ARGYLL MARQUIS SUPREME 2nd 58519, c 1/6/77, bred by Argyll Friesian Stud, s Agro Acres Marquis Ned (Imp.), d Victoria Park Fondkriss Irene.
- 3051 BELL, A., WIABUNA HIKER DESIRE 58296, c 13/3/77, bred by P.L. & P.N. Malcolm, s Wiabuna Desire Majestic, d Paringa Olympia Hazel (Imp. in dam N.Z.).
- 3052 GALAVIEW PASTORAL CO., GALAVIEW KRISTAL SUPERSTAR 58886, c 18/8/77, s Roybrook Starlite, d Galaview Kristal.
- 3053 GARDINER, H., V. & J.
- 3054 GARDNER, E.H. & SON, ROCKWOOD PARK TRI ROCKET 59103, c 22/8/77, bred by F. Sorraghan, s Mooreville Rocket Kemp, d Rockwood Park Achillies Tania.
- 3055 GRAY, D.G. & J.M., CALGARY L. SANDERS 58487, c 22/3/77, bred by T.W. Tozer, s Calgary K.K. Laddie, d Corhan Royal Kentucky.
- 3056 MACKINNON, R.C. & H.B., EDINHURST K.K. MARK 58449, c 5/7/77, bred by D.F. Bashford, s Carmar Citation Mark, d Woodside Park Linmack Marion.
- 3057 TYQUIN, MRS. L.J., GLENTARA ROYALIST 59160, c 9/7/77, bred by C. & V. Gardner, s Lesdale Linmack Alda, d Coolabah Rebecca.
- 3058 YOLE, B.C. & J.M., TARMOOLA FELIX 59459, c 15/7/77, s Wandilla Kriss King Glen 5th, d Tarmoola Felish.

#### 20 BULL, born during 1978. — Prizes: \$10, \$5, \$3.

- 3059 ADAMS, H.H. & M.H., MIDARA BURKEYJE KING 60372, c 18/7/78, s Linmack Kriss King (Imp.), d Midara Burkeyje Marlene.
- 3060 COCHRANE, C.C., I. & A., WONDALGA LYONS CHIEF 60138, c 24/4/78, bred by Wondalga Pastoral Co., s Tahora Linmack Leon (Imp.N.Z.), d Wondalga G. Nightmarch.
- 3061 EDMUND RICE COLLEGE, WATERFORD SUPREME NED 61426, c 21/7/78, s Agro Acres Marquis Ned, d Waterford Kriss Supreme.
- 3062 GARDINER, H., V. & J.
- 3063 GOOD, A., & SON, CLARIS VALE CRISS CROSS CHIEF 59711, c 9/1/78, s Claris Vale Lyons Chief 3rd, d Claris Vale Kriss Countess.
- 3064 GOOD, K. & C., KARDINIA ROYAL MASTER 59886, c 9/4/78, s Kardinia Royal King, d Kardinia Revenue Hazel.
- 3065 GOODFELLOW, N., GOWERVILLE FLOOD RANDALL 60172, c 14/4/78, s Ranui Flood Cleo (Imp.N.Z.), d Goraki K.K. Reine.
- 3066 HOUGHTON, J.T. & P.T., MOOKARA WYOMING ELIAS 60358, c 16/6/78, s Wyoming Daisy Citation, d Mookara Apple Elissa.
- 3067 JOYCE, G.B. & G.M., GARRIVILLE HOLMLAND DOOGOOD 61788, c 4/8/78, s Holmland Adema, d Garriville Dinsdag Goodness.
- 3068 JOYCE, G.B. & G.M., GARRIVILLE ULTIMATE GOLDMINE 61784, c 11/9/78, s Quality Ultimate, d Garriville Miner Janice.



- 3069 McMILLAN, G.E. & L.A., BENELONG SYLVAN GANGSTER 60602, c 16/6/78, s Overley Starlite, d Coolabah Sylvan.
- 3070 PECK, N.L. & B.J., LINDEN VIEW LOUMACK OSWALD 60889, c 13/7/78, bred by T. Lowe, s Lelburne Royal Loumack (Imp. N.Z.), d Telinga Kriss Olive.
- 3071 SALESIAN COLLEGE, RUPERTSWOOD BATMAN CHUMMY 60394, c 27/5/78, s Rockwood Park Batman, d Rupertswood Chummy Diamond.
- 3072 SORRAGHAN, F., ROCKWOOD PARK FELIX BOOTS 60151, c 10/5/78, s Rockwood Park Ragapple Felix, d Rockwood Park Noremead Beets.
- 3073 VALLENCE, B.A. & M.C., ELMSLEA LINMACK 60905, c 4/7/78, s Linmack Kriss King (Imp.), d Deloraine J.S. Princess (Imp.N.Z.).
- 3074 VALLENCE, B.A. & M.C., WOODSIDE PARK LOU IMAGE 59844, c 11/3/78, bred by F.A. McIntosh & Sons Pty Ltd., s Lelburne Royal Loumack (Imp.N.Z.), d Wondalga Inka Jewel.
- 3075 VALLENCE, M.J., & SONS, GLENLOCHLAND KENNEDY 3rd 61777, c 1/7/78, s Elmsdale Kennedy 67th, d Elmsdale Mavis 5th.
- 3039 CHAMPION FRIESIAN BULL 3 years old and over. Society's Sash.
- 3038 RESERVE CHAMPION FRIESIAN BULL.—Society's Sash.
- 3052 JUNIOR CHAMPION FRIESIAN BULL, 2½ years old or under.—Society's Sash.
- 3053 RESERVE JUNIOR CHAMPION FRIESIAN BULL.—Society's Sash.

### GROUP CLASSES

Groups will not be judged until all judging in the individual Classes, other than Type and Utility, is completed. Cows in milk entered for Group Classes must be milked out after judging in single Classes is completed.

- 21 **SIRE'S PROGENY GROUP PRIZES.** Three females, three years and over, all by the same sire, but not necessarily owned by the one exhibitor. Competition for these prizes is limited to animals entered in the ordinary Classes.—Prizes: \$10, \$5, \$3.
- 2—GALAVIEW PASTORAL CO., s KARNVILLA PERATION.  
GALAVIEW PASTORAL CO., s LINMACK KRISS KING (IMP.).  
GOOD, A., & SON, s LINMACK KRISS KING (IMP.).  
GOOD, K. & C., s AGRO ACRES REVENUE (IMP.).  
GOODFELLOW, W., s TUREPO REAL FRED (IMP.N.Z.).  
GORDON, K.R., s DONACH KING MYDAS.  
GORDON, K.R., s DONACH R.R. REGENT.  
JOYCE, G.B. & G.M., s LINMACK KRISS KING (IMP.).  
MALCOLM, P.L. & P.N., s LINMACK KRISS KING (IMP.).  
SMITH, C. & A., s ANDES PRINCE GEORGE 2nd.
- 1—SORRAGHAN, F., s LINMACK KRISS KING (IMP.).  
SORRAGHAN, F., s LINMACK KRISS KING (IMP.).  
VALLENCE, M.J., & SON, s LINMACK KRISS KING (IMP.).

### "J. V. PLATTFUSS MEMORIAL TROPHY"

A trophy to the value of \$20, presented by the Galaview Pastoral Co., Finley, N.S.W., will be awarded to the winner in Class 21.

- 22 **SIRE'S PROGENY GROUP PRIZES.** Three females, 2½ years old or under, all by the same sire. Competition for these prizes is limited to animals entered in the ordinary Classes.—Prizes: \$10, \$5, \$3.
- GALAVIEW PASTORAL CO., s LINMACK KRISS KING (IMP.).
- 2—GARDNER, E.H. & SON, s BLOSSOM PARK KRISS KING.  
GORDON, K.R., s DONACH KING MYDAS.  
JOYCE, B.G. & G.M., s QUALITY ULTIMATE.
- 1—MALCOLM, P.L. & P.N., s ULTRA ALERT COLUMBUS.  
ORCHARD, D.J. & R.M., s KARNVILLA PERATION.  
ORCHARD, D.J. & R.M., s LINMACK KRISS KING (IMP.).
- 3—SMITH, C. & A., s ANDES KRISS KING 3rd.  
VALLENCE, B.A. & M.C., s ELMSDALE IVOR 31st.

TROPHY ORDER, valued at \$30, presented by **R. A. STRACHAN, Esq., "CROMARTY" FRIESIAN STUD, HAMILTON**, will be awarded to the winner in Class 22.

- 23 **\*BREEDERS' GROUP PRIZES.** Four females, bred and owned by the one exhibitor. Competition for these prizes is limited to animals entered in the ordinary classes. Prizes: \$10, \$5, \$3.
- 1—GALAVIEW PASTORAL CO.  
GARDINER, H., V. & J.  
GARDNER, E.H. & SON.  
GOOD, A., & SON.
- 3—GOOD, K. & C.  
GOOD, K. & C.  
GORDON, K.R.  
HOUGHTON, J.T. & P.T.  
JOYCE, G.B. & G.M.
- 4—MALCOLM, P.L. & P.N.  
SALESIAN COLLEGE.
- 2—SORRAGHAN, F.  
VALLENCE, B.A. & M.C.  
VALLENCE, M.J., & SONS.
- 24 **\*DAM AND DAUGHTER OR TWO DAUGHTERS OF THE ONE DAM GROUP PRIZES:** Two females, any age, owned but not necessarily bred by the exhibitor. Competition for the prizes is limited to animals entered in the ordinary classes. Prizes: \$10, \$5, \$3.

The prize money in this Class presented by **THE DAIRYMAN, P.O. Box 158, Eltham, Vic., 3095**.

A trophy order, valued at \$10.50, presented by the **FRIESIAN CATTLE CLUB OF AUSTRALIA (VICTORIAN BRANCH)**, in memory of the Late **R. A. Guthridge**, will be awarded to the winner in Class 24.

- GALAVIEW PASTORAL CO.  
GOOD, K. & C.  
GORDON, K.R.  
HOUGHTON, J.T. & P.T.  
JOYCE, G.B. & G.M.
- 1—MALCOLM, P.L. & P.N.
- 3—MALCOLM, P.L. & P.N.  
ORCHARD, D.J. & R.M.
- 2—SMITH, C. & A.  
SMITH, C. & A.  
SORRAGHAN, F.  
SORRAGHAN, F.  
VALLENCE, B.A. & M.C.  
VALLENCE, M.J., & SONS.  
VALLENCE, M.J., & SONS.  
YOLE, B.C. & J.M.



### TYPE AND UTILITY CLASSES

In all cases where the tests are other than those of the Victorian Standard Herd Test Scheme, certificates issued by the Department or organisation which conducted the tests, must accompany the entry forms, except in the instance of the H.I.O.V. when the unit number, herd number and cow number are to be stated.

For full conditions of entry in these Classes see end of this Section.

**25 \*TYPE AND UTILITY COW, 4 years old or Mature Standard. Four year olds to have yielded not less than 180 kg. butter fat and mature cows not less than 200 kg.—Prizes: \$8, \$4, \$2.**

- 3—ANDES PASTORAL CO., ANDES APPLE WHYNOT 4th 113539. (See also Class 4.)  
ANDES PASTORAL CO., ANDES LIN WHYNOT 2nd 117259. (See also Class 6.)  
GALAVIEW PASTORAL CO., GALAVIEW MADAM WHO 117278. (See also Class 4.)  
GOOD, A., & SON, CLARIS VALE KRISS CAROL 142431. (See also Class 6.)  
GOOD, K. & C., KARDINIA LINMACK COUNTESS 132193. (See also Class 4.)  
GORDON, K.R., DONACH R.R. ROSALIE 132377. (See also Class 4.)  
HEDGELEY-DENE FRIESIAN FARM PTY LTD., HEDGELEY-DENE JEWEL BUTTERPRIDE 157451. (See also Class 7.)  
HOUGHTON, J.T. & P.T., MOOKARA BOO HOO 146156. (See also Class 6.)  
HOUGHTON, J.T. & P.T., MOOKARA ELECTRON DIM 152430. (See also Class 4.)  
JOYCE, G.B. & G.M., GARRIVILLE IDENA JANICE 134348. (See also Class 4.)  
JOYCE, G.B. & G.M., JOSELYN KRISS COUNTESS 150192. (See also Class 4.)  
1—MALCOLM, P.L. & P.N., MEADOW PARK LINMACK SUPREME 124555. (See also Class 6.)  
2—MALCOLM, P.L. & P.N., WIABUNA KRISS MONIQUE 150208. (See also Class 4.)  
MALCOLM, P.L. & P.N., WIABUNA MAJESTIC SUSAN (T) 138471. (See also Class 4.)  
PECK, N.L. & B.J., TELINGA KRISS OLIVE 158572. (See also Class 3.)  
SMITH, C. & A., RAVENSWOOD DIAMOND FLOSSY 100339. (See also Class 4.)  
SORRAGHAN, F., ROCKWOOD PARK LINMACK MARCIA 159625. (See also Class 3.)  
SORRAGHAN, F., ROCKWOOD PARK LINMACK TULIP 145550. (See also Class 4.)  
VALLENCE, M.J., & SONS, FALA PARK REVENUE MERCEDES 167044. (See also Class 3.)  
YOLE, B.C. & J.M., WANDILLA KRISS KING SONJA 4th 136865. (See also Class 4.)

**26 \*TYPE AND UTILITY COW, 3 years old standard. Cows to have yielded not less than 160 kg. butter fat.—Prizes: \$8, \$4, \$2.**

- COCHRANE, C.C., I. & A., WONDALGA APPLE IONA 2nd 161505. (See also Class 3.)  
GOOD, A., & SON, CLARIS VALE R.M.K. MISTRESS 158761. (See also Class 3.)  
3—GOOD, K. & C., KARDINIA ACE BELLE 169128. (See also Class 2.)  
GORDON, K.R., DONACH MYDAS BEAUTY 170278. (See also Class 2.)  
GORDON, K.R., DONACH MYDAS ELLA 170281. (See also Class 2.)  
GORDON, K.R., DONACH MYDAS SUE 170286. (See also Class 2.)

HEDGELEY-DENE FRIESIAN FARM PTY LTD., HEDGELEY-DENE JUSTIN NERYL 170426. (See also Class 8.)

HOUGHTON, J.T. & P.T., MOOKARA GRIFFLAND LORETTA 159334. (See also Class 3.)  
JOYCE, G.B. & G.M., WIABUNA KRISS CUTIE 166718. (See also Class 3.)  
McMILLAN, G.E. & L.A., ORCHARD VALE LINMACK BEAUTY 179414. (See also Class 8.)

- 1—MALCOLM, P.L. & P.N., CARMAR URANIUM STAR 152215. (See also Class 4.)  
2—MALCOLM, P.L. & P.N., WIABUNA ALERT SUZALLE 164322. (See also Class 7.)  
SORRAGHAN, F., ROCKWOOD PARK K.P. MERCURY 174408. (See also Class 2.)  
SORRAGHAN, F., ROCKWOOD PARK PANDIE SADIE 174403. (See also Class 2.)  
VALLENCE, M.J., & SONS, TAHORA A.L. LYDIAN (IMP.N.Z.) 214356. (See also Class 2.)

**27 \*TYPE AND UTILITY COW, 2 years old standard. Cows to have yielded not less than 135 kg. butter fat.—Prizes: \$8, \$4, \$2.**

- GALAVIEW PASTORAL CO., GALAVIEW BLUE MIST 188047. (See also Class 1.)  
1—GALAVIEW PASTORAL CO., GALAVIEW PERATION LISSA 173686. (See also Class 2.)  
GARDINER, H., V. & J., AVONLEA L.N. MIN 176013. (See also Class 2.)  
GARDINER, H., V. & J., TARATA WEN ANGELA (IMP. N.Z.) 217002. (See also Class 2.)  
GARDNER, E.H. & SON, TARAGLEN NOBLE JOANNA 176721. (See also Class 2.)  
GOOD, A., & SON, CLARIS VALE A.L.A. JENNY 185113. (See also Class 9.)  
GOOD, A., & SON, CLARIS VALE R.F. MARLANA 168608. (See also Class 2.)  
GOOD, K. & C., KARDINIA REVENUE COUNTESS 185105. (See also Class 9.)  
GOODFELLOW, W., GOWER PARK REAL BARBARELLA 168242. (See also Class 8.)  
GOODFELLOW, W., GOWER PARK REAL HEIDI 168243. (See also Class 8.)  
GOODFELLOW, W., GOWER PARK REAL PETRA 177433. (See also Class 2.)  
HOUGHTON, J.T. & P.T., MOOKARA JUSTIN BORONIA 171858. (See also Class 2.)  
2—HOUGHTON, J.T. & P.T., MOOKARA KRISS BIN 171862. (See also Class 2.)  
JOYCE, G.B. & G.M., GARRIVILLE MINER JANICE 177814. (See also Class 8.)  
MALCOLM, P.L. & P.N., WIABUNA KRISS DENISE 166719. (See also Class 7.)  
MALCOLM, P.L. & P.N., WIABUNA MAJESTIC CRESSY 187967. (See also Class 1.)  
SMITH, C. & A., ANDES A.P. WHYNOT 10th 174422. (See also Class 2.)  
WILKIE, S. & N., CROOKSDALE MOON LIGHT 197624. (See also Class 9.)

**28 \*TYPE AND UTILITY COW, any age, in milk or dry which, prior to 1st July preceding the Show, has produced 1,400 kg. or more butter fat in her lifetime.—Prizes: \$8, \$4, \$2.**

- 1—GALAVIEW PASTORAL CO., GALAVIEW MADAM WHO 117278. (See also Class 4.)

A SPECIAL PRIZE of \$25, donated by the UNITED DAIRYFARMERS OF VICTORIA, 24 Collins Street, Melbourne, will be awarded to the cow or heifer of the 1st, 2nd and 3rd prize winners in the specified Type and Utility classes



(excluding the 1,400 kg. b./f. production class) gaining the highest combined points for butter fat production and type.

In Type and Utility Classes where 10 or more animals actually compete, the six highest pointed animals shall be eligible to compete for the prize.

1 point will be allotted for every 5 kg. of butter fat over 160 kg. (with allowance for age) produced under Government Herd Test, the Herd Improvement Organisation of Victoria or any other recognised Testing organisation during a lactation period of 300 days that followed the calving on, between or including 1st September, 1977, and 31st August, 1978.

The cows eligible to compete for this prize shall be brought together at the conclusion of the judging of the Type and Utility Classes for the purpose of being allotted points on type, with a maximum of 100.

Both production and type points shall then be added to determine the winner.

#### FRIESIAN CHAMPIONS' MEMORIAL.—

Trophies, valued at \$15 each, presented by **THE FRIESIAN CATTLE CLUB OF AUSTRALIA (VICTORIAN BRANCH)**, will be awarded annually to the owners of the Champion Friesian Bull and of the Champion Friesian Cow or Heifer. The names of the winning animals each year, and of the owners and breeders, will be recorded upon an Honour Board, which will be displayed in the Friesian Cattle Pavilion. Special prizes of \$2.10 each, also presented by **THE FRIESIAN CATTLE CLUB OF AUSTRALIA (VICTORIAN BRANCH)**, will be awarded to the owners of the Reserve Champion Bull and the Reserve Champion Cow.

#### INTERBREED COMPETITIONS

##### GROUP OF THREE COWS — 3 YEARS OLD OR OVER.

Prize Money to the value of \$300 presented by **THE GIPPSLAND AND NORTHERN CO. LTD., 566 St. Kilda Rd., Melbourne** to be divided equally between the owners of the first prize winning team and a Sash will be provided.

The 1st Prize Winning cows in the 4, 5 and 6 year old (in milk) classes in each of the Australia Illawarra Shorthorn, Ayrshire, Dairy Shorthorn, Friesian, Guernsey and Jersey Breeds are to compete for this award.

Should any breed fail to provide the requisite cows it cannot take part in the Competition.

All judges of the Dairy Cattle Breeds will take part in the, judging and will allot 3 points for first, 2 points for second and one point for third for each group.

Each judge shall only allocate points to animals other than his own breed.

A steward appointed by the Society will assess the points and the group gaining the greatest number of points, shall be the winner.

In the event of a tie, an independent referee appointed by the Society shall then decide the winner.

At the conclusion of judging, each Judges' placings will be announced.

#### CHAMPION DAIRY COW

(To be judged on type.)

A trophy order valued at \$65 together with a cash prize of \$65, both presented by the **Dairying and Whole-milk Sections of the Victorian Farmer and Grazier's Association** and prize money of \$270 presented by the **Gippsland and Northern Co. Ltd.**, for the **Champion Dairy Cow over 3 years old of the**

**Australian Illawarra Shorthorn, Ayrshire, Dairy Shorthorn, Friesian, Guernsey, and Jersey breeds.**

The successful exhibitor will also receive the Society's **Championship Sash.**

The Reserve Champion Dairy Cow will receive the Society's **Reserve Championship Sash.**

#### CONDITIONS FOR JUDGING

Each Judge of the abovementioned breeds will be required to nominate two cows, not necessarily the Champion or Reserve Champion, to compete for the trophy and prize.

In addition, each Judge will be required to nominate a **third cow purely as a reserve.**

Competition is restricted to cows exhibited in the "In Milk" Classes, and must be milked for the production of dairy produce. Any cows rearing calves are ineligible to compete for this award.

Should any breed fail to provide the requisite two cows, it cannot take part in the competition. This, then precludes the Judge of that breed from adjudicating to determine the award.

Judges shall be required to refrain from conferring on the exhibits before or during judging.

All judges of the breeds named will take part in the judging and will allot 3 points for first, 2 for second and 1 for third according to their placings of individual animals.

Each judge shall only allocate points to animals other than his own breed.

If considered to be worthy, both nominations of any one breed can be placed first, second or third.

A Steward appointed by the Society will assess the points and the cow gaining the greatest number of points, shall be the winner.

In the event of a tie, an independent referee appointed by the Society shall then decide the winner.

At the conclusion of judging, each Judge's placings will be announced.

#### CHAMPION DAIRY HEIFER

Prize Money \$300 presented by **THE GIPPSLAND AND NORTHERN CO. LTD., 566 St. Kilda Rd., Melbourne** and the Society's Sash.

A competition to determine the Champion Dairy Heifer — 3 years old and under will be conducted from amongst the Australia Illawarra Shorthorn, Ayrshire, Dairy Shorthorn, Friesian, Guernsey and Jersey Breeds.

The Reserve Champion Dairy Heifer will receive the Society's **Sash Reserve Championship Sash.**

Each Judge of the abovementioned breeds will be required to nominate two heifers from the three years old and under Classes to compete for this award.

In addition, each Judge will be required to nominate a **third heifer purely as a reserve.**

Competition is restricted to heifers exhibited in the "In Milk" Classes, and must be milked for the production of dairy produce. Any heifers rearing calves are ineligible to compete for this award.

Should any breed fail to provide the requisite heifers it cannot take part in the competition. This, then precludes the Judge of that breed from adjudicating to determine the award.

Judges shall be required to refrain from conferring on the exhibit before named or during judging and will allot 3 points for first, 2 for second and 1 for third according to their placings of individual animals.

Each judge shall only allocate points to animals other than his own breed.

If considered to be worthy, both nominations of any one breed can be placed first, second or third.

Champion 2798  
Reserve 2304

Champion 2383  
Reserve 2127

Bull 3039  
Cow 2798

1-2-3-4  
2-3-4-5  
3-4-5-6  
4-5-6-7  
5-6-7-8  
6-7-8-9  
7-8-9-10  
8-9-10-11  
9-10-11-12  
10-11-12-13  
11-12-13-14  
12-13-14-15  
13-14-15-16  
14-15-16-17  
15-16-17-18  
16-17-18-19  
17-18-19-20  
18-19-20-21  
19-20-21-22  
20-21-22-23  
21-22-23-24  
22-23-24-25  
23-24-25-26  
24-25-26-27  
25-26-27-28  
26-27-28-29  
27-28-29-30  
28-29-30-31  
29-30-31-32  
30-31-32-33  
31-32-33-34  
32-33-34-35  
33-34-35-36  
34-35-36-37  
35-36-37-38  
36-37-38-39  
37-38-39-40  
38-39-40-41  
39-40-41-42  
40-41-42-43  
41-42-43-44  
42-43-44-45  
43-44-45-46  
44-45-46-47  
45-46-47-48  
46-47-48-49  
47-48-49-50  
48-49-50-51  
49-50-51-52  
50-51-52-53  
51-52-53-54  
52-53-54-55  
53-54-55-56  
54-55-56-57  
55-56-57-58  
56-57-58-59  
57-58-59-60  
58-59-60-61  
59-60-61-62  
60-61-62-63  
61-62-63-64  
62-63-64-65  
63-64-65-66  
64-65-66-67  
65-66-67-68  
66-67-68-69  
67-68-69-70  
68-69-70-71  
69-70-71-72  
70-71-72-73  
71-72-73-74  
72-73-74-75  
73-74-75-76  
74-75-76-77  
75-76-77-78  
76-77-78-79  
77-78-79-80  
78-79-80-81  
79-80-81-82  
80-81-82-83  
81-82-83-84  
82-83-84-85  
83-84-85-86  
84-85-86-87  
85-86-87-88  
86-87-88-89  
87-88-89-90  
88-89-90-91  
89-90-91-92  
90-91-92-93  
91-92-93-94  
92-93-94-95  
93-94-95-96  
94-95-96-97  
95-96-97-98  
96-97-98-99  
97-98-99-100



A Steward appointed by the Society will assess the points and the heifer gaining the greatest number of points, shall be the winner.

In the event of a tie, an independent referee appointed by the Society shall then decide the winner.

At the conclusion of judging, each Judge's placings will be announced.

## Government Herd Test Prizes

### TYPE AND UTILITY CLASSES

Prizes are presented by the Government of Victoria.

SPECIAL TYPE AND UTILITY CLASSES are provided in each Dual Purpose and Dairy Breed Section. They will be judged according to the following conditions:—

As a basis of qualification cows competing in these classes must have produced the following amount of butter fat:—

2 year olds	135 kg.
3 " "	160 "
4 " "	180 "
Mature cows	200 "

The specified quantities of butter fat must have been produced under Government Herd Test, the Herd Improvement Organisation of Victoria, or any other recognised testing

organisation during a lactation period of 300 days that followed the calving on, between or including 1st September, 1977, and 31st August, 1978.

In the 1,400 kg. butter fat production class, it is not necessary for cows to have gained a certificate during the aforementioned period.

In all cases where the tests are other than those of the Victorian Government Herd Test or Accreditation Schemes, certificates issued by the Department or organisation which conducted the tests, must accompany the entry forms, except in the instance of the H.I.O.V. when unit number, herd number and cow number are to be stated.

The Farmer Collection (Monthly) Method of testing will be recognised for the purposes of entry in the Production Classes, provided a certificate is obtained by the exhibitor from the Department of Agriculture verifying that his herd has been monitored three times during the year by his local centre and the stock concerned have been certified for identification. Such certificates to be forwarded to the R.A.S. of V. at least 21 days prior to the opening day of the show.

Judging will be on a type basis only.

No points will be allotted either for production or type.

Competition is restricted to animals entered in the ordinary Classes.

## Index to Exhibitors in Dairy Cattle Section

### A

ADAMS, H.H. & M.H., Midland Highway, Budgerie, 3870. (Friesians).— 2803, 2918, 2919, 2998, 3059.

Adams, H.H. & M.H., and W.S. Adams & Sons, Main Drain Road, Cora Lynn, 3814. (Friesians).— 3050.

Alexander, A., Rockwood Park, Arcadia, 3613. (Friesians).— 2733, 2999, 3000.

Allan, J. & G., Perry Road, Keysborough, 3173. (Guernseys).— 2580, 2594, 2602, 2608, 2622, 2628, 2629, 2642, 2653, 2672, 2674, 2690, 2691, 2710, 2716.

Allthill, Private Bag 107, Colac, 3250. (Jerseys).— 2311, 2312, 2328, 2404, 2405, 2434, 2503.

Anderson, B.R., Kings View Jersey Stud, Lyndhurst, 3975. (Jerseys).— 2253, 2254, 2255, 2283, 2284, 2313, 2329, 2330, 2331, 2355, 2364, 2365, 2406, 2407, 2408, 2422, 2447, 2448, 2458, 2461, 2531, 2544, 2555, 2556, 2561.

Anderson, J.C., King's Vale, R.S.D., Cranbourne, 3977. (Jerseys).— 2256, 2257, 2285, 2332, 2366, 2409, 2423, 2435, 2449, 2545, 2562.

Andes Pastoral Co., 6 Thorn Court, Shepparton, 3630. (Friesians).— 2799, 2840.

Armour, S.R., c/- A. Armour, Bona Vista Rd, Warragul, 3820. (Friesians).— 2889.

Armstrong, J.E. & L.J., "Drumgoon", R.M.B. 2810, Numurkah, 3636. (Ayrshires).— 2182.

Askew, Miss C.L., Denison, via Heyfield, 3858. (Jerseys).— 2258, 2504.

Askew, K. & I., Denison, via Heyfield, 3858. (Jerseys).— 2259, 2286, 2333, 2334, 2356, 2367, 2410, 2424, 2436, 2450, 2459, 2462, 2488, 2505, 2532, 2534, 2538, 2539, 2546.

### B

BAWDEN, G.J. & H.A., Cooma, R.S.D., Tatura, 3616. (Friesians).— 2726, 2792, 2804, 2920, 2921, 2945, 3001.

Bell, A., c/- G. Joyce, Torrumbarry Estate, via Echuca, 3625. (Friesians).— 2972, 3002, 3051.

Berias, K. & Son., Duncan's Rd, Werribee Sth. 3030. (Friesians).— 2828, 2890, 2946, 2973, 3003.

Bingham, G.V., Lardner, via Warragul, 3820. (Ayrshires).— 2125, 2134, 2146, 2158, 2164, 2170, 2171, 2183, 2195, 2196, 2207, 2239.

Blakeman, J., Ogilvy's Lane, Poowong, 3988. (Friesians).— 3004.

Blum, J. & B., Katandra West, 3634. (Jerseys).— 2368, 2437, 2451, 2463, 2489, 2506, 2563.

Blum, W., & Sons Pty Ltd., Barretts Rd, Baxter, 3911. (Jerseys).— 2335, 2369, 2370, 2411, 2464, 2465, 2490, 2507, 2564.

Bond, W.L., Devon Park, Cohuna, 3568. (Guernseys).— 2609, 2623, 2630, 2699.

Bott Bros., Arrandale, R.S.D. Kerang, 3579. (A.I.S.).— 2087, 2090, 2097, 2103, 2112.

Brewer, A.R. & J.A., R.M.B. 2049, Wodonga West, 3690. (Jerseys).— 2508.

Briggs, W.F. & J.M., Box 106, Tongala, 3621. (Guernseys).— 2581, 2603, 2610, 2631, 2675, 2692, 2700, 2705.

Brister, R.J. & Mrs. Y.R., Box 39 P.O., Yinnar, 3869. (Ayrshires).— 2184, 2197, 2218.

Broad, L., Sutton Grange, 3448. (Jerseys).— 2336, 2357, 2371, 2372.

Broad, N., Coolara, Sutton Grange, 3448. (Jerseys).— 2287, 2288, 2289, 2337, 2338, 2358.



Broad, R., Sutton Grange, 3448. (Jerseys).- 2290, 2373.

Buchanan, J.M., & Son, Boneo Rd, Flinders, 3929. (Ayrshires).- 2185, 2186, 2219.

Bunn, A.W. & I.F., Wattle Park, Box 21, Tatura, 3616. (Ayrshires).- 2135, 2147, 2153, 2154, 2159, 2165, 2187, 2198, 2211, 2220, 2221, 2231, 2234, 2236, 2240, 2247.

Bunn, G. & J.A., Rochester, 3561. (Guernseys).- 2582, 2583, 2595, 2596, 2659, 2711, 2717.

Burgess, A.J., Rainga Jerseys, R.S.D., Tallygaroopna, 3634. (Jerseys).- 2291, 2314, 2339, 2374, 2466, 2491, 2509, 2510, 2540, 2565.

Burgman, F.A., Katandra West, 3634. (Jerseys).- 2340, 2452, 2467, 2511, 2512, 2533, 2566.

Burns, C. & L., Cooina Guernsey Stud, "Charmwoods", Nullawarre, 3268. (Guernseys).- 2584.

## C

CANOIE, J. Roland & Sons, Roland Park, Katandra, R.M.B. 1400, Tallygaroopna, 3634. (Ayrshires).- 2126, 2127, 2136, 2137, 2138, 2141, 2142, 2148, 2149, 2188, 2199, 2222, 2223, 2241.

Chambers, A.M., Malones R.S.D., via Koroit, 3282. (A.I.S.).- 2079, 2081, 2082, 2083, 2085, 2091, 2092, 2098, 2100, 2106, 2107, 2113, 2122.

Chard, A.R. & J.D., R.S.D., Terang, 3264. (Ayrshires).- 2176, 2224.

Chard, N.A. & M.H.M., R.S.D., Terang, 3264. (Ayrshires).- 2143, 2172, 2177, 2189, 2200, 2208, 2212, 2225, 2226, 2242, 2248.

Chilton, A.C. & H.D., Childale, Allansford, 3277. (Jerseys).- 2412, 2425, 2438, 2460, 2468, 2492, 2513, 2541, 2567.

Christian, A.J., "Home-Lea", Doreen, 3754. (Friesians).- 2773, 2974.

Cochrane, C.C., I. & A., "Parrabel", Bega, N.S.W. 2550. (Friesians).- 2790, 2825, 2891, 2947, 3060.

Cossar, N.C., Francis Park Friesian Stud, Ellis Rd, Tonimbuk, 3815. (Friesians).- 2922.

Cox, R., Bemersyde Design, R.S.D., Swan Hill, 3585. (Jerseys).- 2260, 2261, 2292, 2315, 2341, 2375, 2413, 2414, 2426, 2439, 2469, 2514, 2547, 2568.

## D

DICKSON, P., 24 Lidgett St., Bacchus Marsh, 3340. (Guernseys).- 2685.

Doig, J.S. & E.M., Oxley Flats, via Wangaratta, 3677. (Ayrshires).- 2128, 2129, 2144, 2249.

Dumesny, G., Nullawarre, 3268. (Guernseys).- 2693.

Dumesny, R. & M., Nullawarre, 3268. (Guernseys).- 2585.

Dumesny, S. & L., Nullawarre, 3268. (Guernseys).- 2586, 2587, 2597, 2611, 2612, 2624, 2632, 2633, 2634, 2643, 2660, 2667, 2686, 2694, 2703, 2706, 2712.

## E

EDMUND RICE COLLEGE, Plenty Rd, Bundoora, 3083. (Friesians).- 2775, 2865, 2901, 2948, 2975, 3061.

Emmett, M.J. & M.A., & Sons, Box 100, Stanhope, 3623. (Jerseys).- 2262, 2263, 2293, 2294, 2316, 2317, 2342, 2343, 2376, 2377, 2415, 2470, 2471.

## F

FERGUSON, A., "Lara", Avenel, 3664. (Jerseys). 2569.

## G

GALAVIEW PASTORAL CO., R.M.B. 18, Finley, N.S.W. 2713. (Friesians).- 2723, 2725, 2767, 2786, 2801, 2819, 2843, 2849, 2856, 2875, 2892, 2902, 2923, 2924, 2976, 3005, 3006, 3047, 3052.

Gardiner, H., V. & J., Thompson Rd, Carrum Downs, 3200. (Friesians).- 2728, 2761, 2762, 2770, 2814, 2852, 2859, 2869, 2876, 2893, 2894, 2903, 2904, 2925, 2926, 2949, 2950, 2977, 3007, 3053, 3062.

Gardner, E.H., & Son, Labertouche Rd, Longwarry North, 3816. (Friesians).- 2727, 2747, 2771, 2829, 2881, 2895, 2896, 2905, 2906, 2951, 2952, 2978, 2979, 3039, 3054.

Goddard, I. & D.M., Clydebank, via Sale, 3850. (Ayrshires).- 2201, 2202, 2209, 2227, 2232, 2237, 2245.

Good, A., & Son, Box 81, Yanco, N.S.W. 2703. (Friesians).- 2749, 2754, 2785, 2795, 2846, 2877, 2888, 2953, 2980, 3008, 3009, 3063.

Good, K.A. & C., "Kardinia", Woolshed Rd, Finley, N.S.W. 2713. (Friesians).- 2729, 2758, 2810, 2879, 2884, 2954, 2981, 3010, 3043, 3064.

Goodfellow, N., Nyora Rd, Poowong, 3988. (Friesians).- 2955, 3011, 3065.

Goodfellow, W., 17 Pettit St, Warragul, 3820. (Friesians).- 2774, 2861, 2864, 3012.

Goodman & Youl, R.S.D., Kilmany, via Sale, 3850. (Ayrshires).- 2130, 2131, 2155, 2166, 2173, 2190, 2203, 2213.

Gordon, D.L., Tatura Rd, R.M.B. 2076, Undera, 3629. (Friesians).- 2748, 3013, 3014.

Gordon, Mrs. G.D., "Ryelands", Ardmona, 3629. (Friesians).- 2927, 2956, 2982, 3015.

Gordon, K.R., "Donach", Ardmona, 3629. (Friesians).- 2730, 2731, 2741, 2755, 2756, 2757, 2800, 2805, 2807, 2834, 2862, 2907, 2957, 2958, 2983, 3016, 3017, 3038.

Govett, W.F. & J., Block 39, Bucks Rd, Jancourt East, 3266. (Jerseys).- 2264, 2318, 2378, 2416, 2427, 2493, 2515, 2548, 2557, 2570.

Gray, D.G. & J.M., Weir Rd, Tinamba, 3859. (Friesians).- 3055.

Gulliver, A.A. & F.M., Carpendeit, via Stoneyford, 3256. (Friesians).- 3045.



## H

HARRY, DR. N.M. & N.J.M., Bloomfield Rd, Warragul, 3820. (Jerseys).- 2265, 2428, 2494, 2516, 2517, 2549, 2558.

Hay, K. & G., Currawarra, Deniliquin, N.S.W. 2710. (Friesians).- 2734, 2928, 2959, 3018.

Hedgeley-Dene Friesian Farm Pty Ltd., Waratah Rd, Fish Creek, 3959. (Friesians).- 2811, 2835, 2838, 2853, 2866, 2867, 2883, 2897, 2908, 2929, 2960, 2984, 2985, 3019, 3020, 3040.

Henderson, J.L.C. & J., Carracoorte, R.S.D., Warrnambool, 3280. (Ayrshires).- 2150, 2151, 2174, 2178, 2204, 2214, 2246, 2250.

Hore, L. & C., R.M.B. 1067, Mooroopna, 3629. (Jerseys).- 2518, 2519, 2571, 2572.

Houghton, J.T. & P.T., Mookara, Deniliquin, N.S.W. 2710. (Friesians).- 2750, 2760, 2764, 2787, 2831, 2848, 2851, 2961, 2986, 3066.

## I

INVERGOLD FRIESIAN STUD, c/- Hedgeley-Dene Friesian Farm Pty Ltd., Waratah Road, Fish Creek, 3959. (Friesians).- 2791, 3021.

## J

JOYCE, G.B. & G.M., Torrumbarry Estate, via Echuca, 3625. (Friesians).- 2732, 2745, 2759, 2783, 2794, 2806, 2817, 2827, 2833, 2847, 2854, 2863, 2909, 2930, 2931, 2962, 2987, 3022, 3023, 3067, 3068.

## K

KALLADY, Miss K.M., "Wyoming Stud", P.O. Box 4, Nar Nar Goon, 3812. (A.I.S.).- 2108, 2114.

Kallady, P.G. & G.P., "Oklahoma Stud", P.O. Box 4, Nar Nar Goon, 3812. (A.I.S.).- 2080, 2086, 2088, 2089, 2093, 2095, 2096, 2099, 2101, 2105, 2109, 2110, 2115, 2118, 2120.

Kempster, J.W. & N.V., "Donvale", Ferntree Gully Rd, Ferntree Gully, 3156. (A.I.S.).- 2084.

King Bros., R.M.B. 1380, Tallygaroopna, 3634. (Jerseys).- 2266, 2267, 2295, 2296, 2297, 2319, 2344, 2379, 2380, 2417, 2472, 2473, 2550, 2559.

Kinlock Friesian Stud, c/- Hedgeley-Dene Friesian Farm Pty Ltd., Waratah Rd, Fish Creek, 3959. (Friesians).- 2793.

## L

LAMBERT, S.M., Glenfyne Wayside, Cobden, 3266. (Ayrshires).- 2205, 2235.

Leslie, D., "Granada Jersey Stud", 11 Mile Rd, Cora Lynn, 3814. (Jerseys).- 2268, 2381.

## Mc

McCRAW, S.F. & MRS. M.J., "Glen Afton", Yannathan, 3981. (Ayrshires).- 2132, 2139, 2145, 2152, 2156, 2157, 2160, 2175, 2179, 2191, 2192, 2206, 2210, 2215, 2228, 2238, 2243, 2251.

McKean, L.M. & C.I., Cargill Glen, Wild Dog Valley, via Leongatha, 3953. (Jerseys).- 2382, 2520.

McKean, R. & H.E., R.M.S. 422, Rochester, 3561. (Jerseys).- 2383, 2384, 2474, 2475, 2495, 2496, 2521, 2542, 2551.

McKean, R.M. & Q.R., Wild Dog Valley, via Leongatha, 3953. (Jerseys).- 2298, 2359, 2522, 2573.

McKenzie, A.F., Coorlemungle Rd, Timboon, 3268. (Jerseys).- 2299, 2320, 2345.

McMillan, G.E. & L.A., Benelong Friesian Stud, R.S.D., Bundalaguah, 3850. (Friesians). 2872, 3024, 3069.

McNab, L.M., Hall Road, Cranbourne, 3977. (Guernseys).- 2588, 2613, 2668, 2676, 2687, 2695, 2713.

## M

MACKINNON, R.C. & H.B., Box 109, Tinamba, 3859. (Friesians).- 3041, 3056.

Malcolm, P.L. & P.N., Catani, 3981. (Friesians).- 2740, 2816, 2826, 2830, 2841, 2857, 2858, 2910, 2911, 2932, 2933, 2988, 3025.

Maloney, P.J., & Son, Belgonia Jersey Stud, Tongala, 3621. (Jerseys).- 2269, 2270, 2300, 2301, 2321, 2322, 2346, 2385, 2386, 2429, 2440, 2441, 2442, 2453, 2476, 2523, 2552.

Manton, W.H. & E.M., Wesburn, Hills Rd, Stanhope, 3623. (Guernseys).- 2589, 2604, 2654, 2677, 2704.

Marks, G.T., 432 Allan Street, Kyabram, 3620. (Jerseys).- 2271, 2323, 2347, 2387, 2388, 2418, 2443, 2477, 2478, 2497, 2524.

Marril Pty Ltd., Vermont, R.M.B. 1154, Benalla, 3673. (Guernseys).- 2598, 2605, 2614, 2661.

Maslen, J.V. & C.F., R.S.D., Neerim South, 3831. (Guernseys).- 2590, 2591, 2615, 2625, 2644, 2655, 2662, 2663, 2669, 2707.

Maslen, Miss S.J., R.S.D., Neerim South, 3831. (Guernseys).- 2678, 2688.

Morris, R. & B.D., Box 1, Ocean Rd, Apollo Bay, 3233. (Jerseys).- 2389.

Mossig, R.L. & M.E., "Ayr Lands", Turnbull Rd, Ardmona, 3629. (Ayrshires).- 2140, 2161, 2162, 2167, 2168, 2180, 2193, 2216, 2233, 2244, 2252.

## N

NUGENT, G.F., R.M.B. 9165, Wangaratta, 3678. (Jerseys).- 2272, 2273, 2360, 2444, 2525, 2553.



## O

ORCHARD, D.J. & R.M., Lukies Rd, Katamatite, 3649. (Friesians).- 2808, 2818, 2837, 2912, 2934, 2935, 2963, 2964, 3026, 3046.

## P

PAPLEY, M.W. & L.A., P.O. Box 11, Bunyip, 3815. (Jerseys).- 2390, 2430, 2445, 2446, 2479, 2498, 2535, 2574.

Peck, N.L. & B.J., Linden View Friesian Stud, Myrtlebank, via Sale, 3850. (Friesians).- 2744, 2751, 2778, 2882, 2936, 3070.

Perrett, R. & J., Kongwak R.S.D., Korumburra, 3950. (Jerseys).- 2302, 2303, 2391, 2392, 2499, 2500, 2575.

Plattfuss, A.H., R.M.B. 18, Finley, N.S.W. 2713. (Friesians).- 2724, 2860, 2880, 2937, 2989, 3027.

## R

ROBERTSON, J.M., Shepherd's Flat, R.S.D., 3461. (Ayrshires).- 2133, 2163, 2169, 2181, 2194, 2217, 2229, 2230.

Rodaughan, B.L., & Son, Denison, via Heyfield, 3858. (Jerseys).- 2274, 2275, 2393, 2419, 2431, 2432, 2454, 2455, 2480, 2501, 2554, 2560, 2576, 2577.

## S

SALESIAN COLLEGE, Sunbury, 3429. (Friesians).- 2722, 2796, 2832, 2990, 2991, 3028, 3029, 3044, 3071.

Scott, R.J., Kongwak R.S.D., Korumburra, 3950. (Jerseys).- 2276, 2361, 2394, 2456, 2526, 2578.

Sessions, Miss M., Box 120, Nathalia, 3638. (A.I.S.).- 2111, 2123.

Seuren Bros, North Road, Fish Creek, 3959. (Guernseys).- 2592, 2599, 2616, 2617, 2635, 2636, 2645, 2646, 2656, 2657, 2664, 2679, 2680, 2696, 2697, 2714, 2718.

Shea, A.T., 238 Main Street, Bacchus Marsh, 3340. (A.I.S.).- 2102, 2116.

Short, G.M., Whites Lane, Yuroke, 3047. (Guernseys).- 2647, 2670, 2681, 2682.

Simon, A.R.G. & Mrs. B.J., Halbury, S.A. 5463. (A.I.S.).- 2094, 2104, 2117, 2119, 2121, 2124.

Smith, C. & A., Zeerust, R.S.D., Tallygaroopna, 3634. (Friesians).- 2742, 2766, 2784, 2797, 2802, 2836, 2844, 2913, 2938, 2939, 3030, 3049.

Sorraghan, F., "Rockwood Park", Arcadia, 3613. (Friesians).- 2743, 2746, 2769, 2772, 2777, 2779, 2789, 2809, 2821, 2839, 2873, 2898, 2914, 2940, 2965, 2992, 3031, 3032, 3072.

Sprunt, J. & J.E., Kaarimba, via Wunghna, 3635. (Jerseys).- 2304, 2348, 2362, 2395, 2396.

Squires, C. & J., Perrimutt Road, Werribee, 3030. (Friesians).- 2842, 2850, 2887, 2993.

Staley Bros, Waikato Friesian Stud, Harmony Hills, Fish Creek, 3959. (Friesians).- 2822, 2966, 2967, 2994, 3033.

Stephenson, L. & D., "Lyndoch", Scotts Creek, 3267. (Guernseys).- 2600, 2618, 2619, 2637, 2701.

Swift, R.G., & Daughter, "Roseview", Nathalia, 3638. (Jerseys).- 2397, 2481, 2482, 2543.

## T

TROUTBECK, H.W.R., Bala-Wai, Mickleham, 3652. (Guernseys).- 2606, 2626, 2638, 2648, 2649, 2671, 2698, 2715, 2719.

Tyquin, Mrs. L.J., P.O. Box 225, Moe, 3825. (Friesians).- 2788, 2870, 2871, 2968, 2969, 2995, 3034, 3035, 3057.

## V

VALLENCE, B.A. & M.C., Boorook Rd, Coorlemungle, via Timboon, 3268. (Friesians).- 2739, 2752, 2763, 2781, 2798, 2824, 2899, 2941, 2942, 2970, 2971, 2996, 2997, 3048, 3073, 3074.

Vallence, M.J., & Sons, "Elmsdale", Darley, Bacchus Marsh, 3340. (Friesians).- 2735, 2736, 2737, 2738, 2753, 2765, 2768, 2776, 2780, 2782, 2812, 2813, 2820, 2823, 2868, 2874, 2885, 2915, 2916, 2917, 2943, 2944, 3037, 3075.

## W

WALKER, S.C., R.D., Tallygaroopna, 3634. (Jerseys).- 2277, 2278, 2279, 2305, 2306, 2324, 2325, 2349, 2398, 2399, 2483, 2484, 2502, 2527, 2528.

Wilkie, D.L., & Son, P.O. Box 25, Bacchus Marsh, 3340. (Guernseys).- 2593, 2639, 2650, 2665, 2666, 2683, 2708.

Wilkie, N. & M., P.O. Box 25, Bacchus Marsh, 3340. (Guernseys).- 2601, 2607, 2620, 2621, 2627, 2640, 2641, 2651, 2652, 2658, 2673, 2684, 2689, 2702, 2709, 2720, 2721.

Wilkie, S. & N., P.O. Box 25, Bacchus Marsh, 3340. (Friesians).- 2845, 2878, 3036, 3042.

Williams, L. & E., "Elenko", Kyvalley, 3621. (Jerseys).- 2280, 2281, 2307, 2308, 2309, 2310, 2326, 2350, 2351, 2400, 2401, 2420, 2421, 2433, 2485, 2486, 2529, 2579.

Wilson, R.W. & M.F., Block 275, Coorlemungle W/S., Timboon, 3268. (Jerseys).- 2282, 2327, 2352, 2353, 2354, 2363, 2402, 2403, 2457, 2487, 2530, 2536, 2537.

## Y

YOLE, B.C. & J.M., Forest Road, Labertouche, 3816. (Friesians).- 2815, 2855, 2886, 2900, 3058.







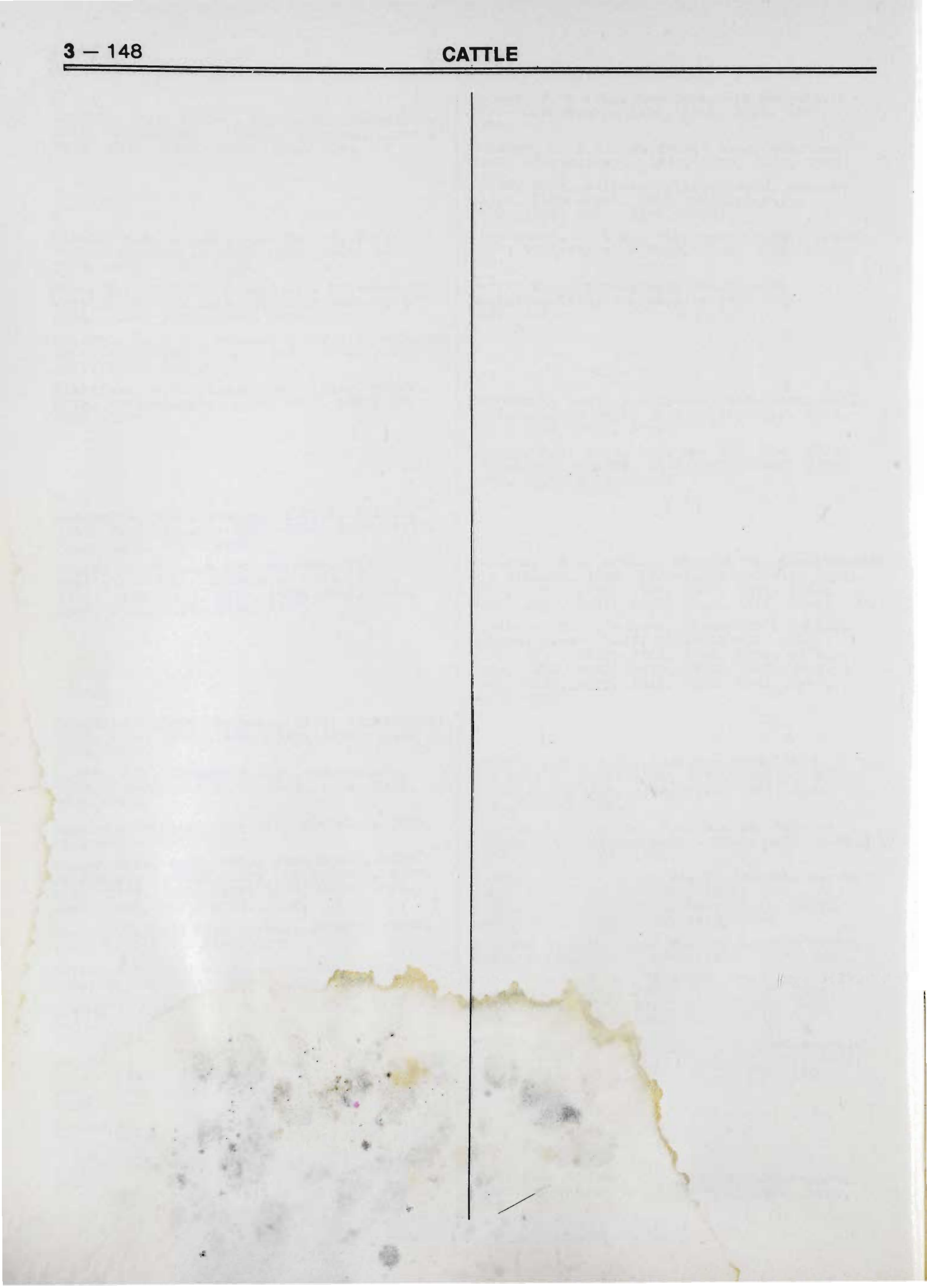



## The Royal Agricultural Society of Victoria LIST OF OFFICE BEARERS, 1979

### PATRON IN CHIEF

Sir ZELMAN COWEN, A.K. G.C.M.G., K.St.J., QC.

### PATRON

The Hon. Sir HENRY WINNEKE, K.C.M.G., K.C.V.O., O.B.E., K.St.J., QC.

### PRESIDENT:

R. T. BALDERSTONE, M.C., "Koonje", Rhinds Road, Wallington, 3221.

### VICE-PRESIDENTS:

ADRIAN GIBSON, 40 Balwyn Road, Canterbury, 3126.

J. H. H. SLEIGH, "Bayunga", Nagambie, 3608.

G. R. STARRITT, O.B.E., "Kelso Park", R.S.D. Tatura, 3616.

### TRUSTEES:

W. J. T. CLARKE, "Devon Park", Dunkeld, 3294.

The Hon. SIR WILLIAM McDONALD, Kt., "Brippick", Neuarpurr, 3413.

P. B. RONALD, C.M.G., "Koo-man-goo-nong", Pakenham, 3810.

G. P. H. WILSON, C.M.G., "Wilson House", Berwick, 3806.

### LIFE COUNCILLORS:

W. A. ANGLISS, "Marong", Donnybrook, 3652.

J. M. BUCHANAN, Bass Street, Flinders, 3929.

SIR RUPERT W. J. CLARKE, Bart, M.A., M.B.E., 19th Floor, National Bank House, 500 Bourke Street Melbourne, 3000.

W. J. T. CLARKE, "Devon Park", Dunkeld, 3294.

SIR EGDAR COLES, Kt., A.A.S.A., "Hondra", Williams Road, Mount Eliza, 3930.

SIR ALEC CRESWICK, Kt., "Allanvale", Avenel, 3664.

K. A. DRUMMOND, "Talgarno Park", P. B. Wodonga, 3690.

Prof. H. C. FORSTER, O.B.E., 9 Mountain View Road, North Balwyn, 3104.

J. M. GARDINER, "Karalee", Tungamah, 3728.

G. HOWELL, Flat 4/23 Asquith Street, Kew, 3101.

ROBERT HUNTER, 8 Kensington Road, South Yarra, 3141.

DAVID W. R. KNOX, "Polloch", Box 38, Nagambie, 3608.

H. L. LYALL, 362 Glenferrie Road, Malvern, 3144.

C. O. MOORE, "Weerangourt", R.S.D. 136, Hamilton, 3300.

LINDSAY, G. C. NICHOLAS, "Cooring Yering", Lilydale, 3140.

P. B. RONALD, C.M.G., "Koo-man-goo-nong", Pakenham, 3810.

F. E. S. SCOTT, M.B.E., Geelong Road, Mt. Helen, Buninyong, 3357.

G. R. STARRITT, O.B.E., "Kelso Park", R.S.D. Tatura, 3616.

G. P. H. WILSON, C.M.G., "Wilson House", Berwick, 3806.

### MEMBERS OF COUNCIL:

R. T. BALDERSTONE, M.C., "Koonje", Rhinds Road, Wallington, 3221.

W. R. R. BEGGS, "Buln Gherin West", Beaufort, 3373.

E. W. BEST, C.M.G., 670 Orrong Road, Toorak, 3142.

C. BOTT, "Naranghi" Yarrowonga, 3730.

J. K. BUCHANAN, A.M., "Gleneira", Flinders, 3929.

J. M. BURSTON, "East Mount Ada", Benalla, 3672.

R. M. BUTLER, "Meadow Banks", Newstead, 3462.

W. D. CROWLEY, Q.P.M., Railway Road, Wesburn, 3139.

A. J. FISKEN, "Lal Lal Estate", Yendon, 3352.

C. B. GARDINER, Box 126, Tongala, 3621.

(1 Hobby St., Tongala, 3621.)

R. B. GERRAND, M.B.E., "Malanda", Stradbroke, via Sale, 3850.

A. GIBSON, 40 Balwyn Road Canterbury, 3126.

W. McL GREAVES, 48 Peel Street, Berwick, 3806.

J. G. W. HEAD, Box 161, Seymour, 3660.

C. R. KELLY, "Barwidgee", Caramut, 3274.

J. W. KELLY, "Eulo", Caramut Nth., 3274.

R. B. LANGDON, "Wexford", Byaduk North, R.S.D. 115, Hamilton, 3300.

F. B. LANGLANDS, "Kalimna Park", Horsham, 3400.

F. J. LITHGOW, "Flowerfield", Coldstream, 3770.

SIR CECIL LOOKER, Kt., 26 Tormey Street, North Balwyn, 3104.

D. S. MacGREGOR, M.B.E., "Dalmore", Baringhup, 3463.

Colonel Sir MALCOLM H. McARTHUR, Kt., O.B.E., Melrose Farm, Wollert, 3750.

SIR IAN M. McLENNAN, K.C.M.G., K.B.E., 26th Floor, 140 William Street, Melbourne, 3000.

I. K. MORTON, 53 St. Kinnord Street, Essendon, 3041.

B. N. NAYLOR, c/o G.T.V. Channel 9, Bendigo Street Richmond, 3121.

J. W. RAE, a'Beckett Road, Narre Warren North, 3804.

J. H. H. SLEIGH, "Bayunga", Nagambie, 3608.

The Hon. I. W. SMITH, M.P., Dept. of Agriculture, Box 4041, G.P.O. Melbourne, 3001.

F. R. I. STEPHENS, "Vermont", R.M.B., 1154, Benalla, 3672.

K. W. URQUHART, "Boonerah", Hexham, 3273.

R. G. WALKER, "Pleasant Park", Goroke, 3412.

J. W. D. WARD, 3 Kilbride, 173 Walsh Street, South Yarra, 3141.

The Hon. VERNON F. WILCOX, C.B.E., Q.C., "Carwoola", Alexandra, 3714.

### DIRECTOR:

H. J. CLAPPISON, 62 Richardson Road, Croydon, 3136.

### DEPUTY DIRECTOR:

J. C. BUCKLAND

8 Wellington Street, Brighton, 3186.

### ASSISTANT DIRECTOR:

I. A. PEDERSEN, D.F.C.

273 Beaconsfield Parade, Middle Park, 3206.





# THE ROYAL AGRICULTURAL SOCIETY OF VICTORIA

ROYAL SHOWGROUNDS, EPSOM ROAD, ASCOT VALE, 3032

**THE ANNUAL EXHIBITION** will be open on **WEDNESDAY, 19th SEPTEMBER**, to **SATURDAY, 29th SEPTEMBER**, (including Sunday, 23rd from 9.00 a.m.).

Members of the Society, on presentation of their badges, will be admitted to the Grounds and Grand Stands free.

The public will be admitted on Wednesday, 19th September, and on the remaining days of the Show, from 9 a.m., including Sunday, 23rd September, on payment of \$4.00 for adults and \$1.00 for children under 15.

No charge is made for admission to public Grand Stands.

Admission may be obtained at the gates by cash payment or on production of Member's badges or official passes, etc., also combined Rail and Show Tickets which are sold at Flinders Street, Railway Station, Tourist Bureau, Collins Street, and at all suburban railway stations, including Frankston, Lilydale, Belgrave, Sunbury and Geelong.

Trams run direct from Elizabeth Street to the Show Grounds.

Prize Cards and Ribbons (which are copyright) will be displayed with the successful exhibits, as follows:

## NORMAL CLASSES (Where Applicable)

First Prize	.....	Blue-lettered Card, Blue Ribbon.
Second Prize	.....	Red-lettered Card, Red Ribbon.
Third Prize	.....	Black-lettered Card, White Ribbon.
Fourth Prize	.....	Green-lettered Card, Yellow Ribbon.
Fifth Prize	.....	Brown-lettered Card, Green Ribbon.
Sixth Prize	.....	Grey-lettered Card, Buff Ribbon.
Very Highly Commended	.....	Lavender-lettered Card and Ribbon.
Highly Commended	.....	Lavender-lettered Card and Ribbon.
Commended	.....	Lavender-lettered Card and Ribbon.
Special	.....	Green-lettered Card, Purple Ribbon.

## GROUP CLASSES IN BEEF, DUAL PURPOSE AND DAIRY CATTLE SECTIONS ONLY

First Prize	.....	Blue-lettered Card, Blue and Black Ribbon.
Second Prize	.....	Red-lettered Card, White and Black Ribbon.
Third Prize	.....	Black-lettered Card, White and Black Ribbon.

## CHAMPIONSHIPS

Champion Prize Winners	.....	Blue-lettered Card.
Reserve Champion	.....	Blue-lettered Card.
Junior Champion	.....	Blue-lettered Card.
Junior Reserve Champion	.....	Blue-lettered Card.

A ribbon will be carried round the necks of prize-winning Live Stock exhibits.

Supreme Champions will be distinguished by a light blue sash.

Grand Champions and Champions will be distinguished by a red, white and blue sash or rosette.

Senior Champions will be distinguished by a blue sash or rosette.

Reserve Senior Champions and Reserve Champions will be distinguished by a purple sash or rosette.

Junior Champions will be distinguished by a blue, red and blue sash or rosette and Reserve Junior Champions by a red, blue and red sash or rosette.

Refreshments of all kinds will be provided on the grounds by the Society's authorised caterers who bind themselves to supply everything of the best quality at Melbourne rates.

Royal Showgrounds,  
Epsom Road, Ascot Vale, 3032.

H. J. CLAPPISON, Director.



# 1979 Royal Melbourne Show 19th to 29th September Sheep, Fleece, Sheep Shearing, Sheep Dog and Goat Sections

## GENERAL REGULATIONS CONDITIONS OF ENTRY

1. Entries will be received in the Sheep, Fleece, Shearing, Sheep Dog and Goat Sections of the Royal Agricultural Society's Show subject to the rules and conditions hereinafter set out and also those appearing at the head of each section and in each class.

2. The Council of the Society or the Director shall have the power without assigning any reason to:

- (i) Reject or cancel any entry at any time.
- (ii) Prohibit the participation by any person or exhibit in any event or class for which it is entered.
- (iii) Cancel any event or class.
- (iv) Alter the time at which any class or event is to take place.
- (v) Alter the conditions of any event.
- (vi) Remove any exhibit from the Show Grounds.
- (vii) Alter the date or time for the closing of entries for any section or class or for any particular entry.
- (viii) Transfer an exhibit or exhibitor from any class to any other class.

3. The Society or any official judge, steward, officer or employee shall under no circumstances be responsible for:

- (a) the loss or death of any animal;
- (b) any damage or injury occasioned to or by any animal;
- (c) any loss damage or injury occasioned to or by any exhibitor or any person acting on his behalf.

4. The exhibitor enters entirely at his own risk. In case any exhibit whilst on the Society's Show Grounds shall cause or be the cause of injury or damage to any other exhibit or exhibitor or to the person or property of any member of the Society or the general public, the owner of such exhibit shall indemnify and keep indemnified the Society, its officers, officials and members from and against all damages, costs, claims, expenses or liabilities incurred in connection with such exhibits. The exhibitor shall be liable to the Society and its employees, officers and officials for any damage or loss occasioned to any of them by the exhibit or the exhibitor or his agent.

5. The exhibitor shall at all times comply with the directions or requests of the Council of the Society or The Director. This shall without limiting the generality of the foregoing apply to the entry of the animal, the exhibitor, the conditions of event, the conduct of the exhibitor, the conducting of the event, the decisions of the Judge and the awarding of the prize.

6. The Council of the Society and the Director reserve the right to adjudicate on any entry or upon any question in dispute or doubt and to make any determination upon any matter whether covered by the conditions of entry or not and the decision so made shall be final and binding and the Society and

the Director shall thereby have sole and absolute control of all matters affecting the conduct of the Show and the exhibits and exhibitors. There shall be no right of appeal to any court of law or other body from any decision made by the Council of the Society or the Director.

7. An exhibit or exhibitor shall not be eligible to compete in any class by reason of the Society's acceptance of the entry and/or the inclusion of the exhibit or exhibitor in the Society's catalogue or by reason of an Exhibit Entry Ticket or number or other document having been printed, allotted or issued by the Society.

8. Unless otherwise stated all exhibits must be the bona fide property of the exhibitor at the time of entry or be held by him under written lease in existence at the time of entry and the Council of the Society or the Director shall have the power to recognise or reject such lease as it deems fit. The owner or lessee hereby indemnifies the Society against all claims from any cause made against the Society in respect of such animal at the instance of any other person.

9. An exhibit sold after the date of entry and before the time of judging shall not be entitled to compete unless with the approval of the Council of the Society or the Director.

10. No entry can be changed by the exhibitor after entries close. The Director and the Society shall however have the power to do so at any time and in so doing may without limiting the generality of the foregoing alter the class for which the animal is entered.

11. All entries must be made in writing on forms supplied by the Society unless otherwise permitted by the Director.

12. The appropriate entry fee as set out in the Schedule of Prizes shall be forwarded with each entry. The date of closing of entries will be found at the heading of each Section. No rebate of fees for withdrawn exhibits will be made.

13. All entry forms must be signed by the exhibitor or his authorised agent.

14. No exhibit may be entered in more than one ordinary class unless otherwise stated at the head of the Section. Sweepstakes, special classes or championships do not count as ordinary classes. Throughout the Schedule special classes are designated with a star (\*). Should any exhibit be incorrectly entered in more than one ordinary class such exhibit shall compete in the first class in which its name appears in the Society's Catalogue unless the Director otherwise directs.

## ARRIVAL OF EXHIBITS

15. Exhibits shall be placed where directed by the Director.



**ACCOMMODATION**

16. Restrictions or limitations on the number of entries in any section or class may be made by the Society or the Director.

**ABSENCE OF EXHIBIT**

17. Every animal entered must be exhibited unless a certificate signed by the owner is lodged with the Society prior to the date of the Show, stating that the animal is unable to compete on one of the following grounds:

- (i) The animal has died.
- (ii) The animal is unfit for exhibition due to injury or disease.
- (iii) The animal has become ineligible for the class entered.
- (iv) Some other cause which the Council or Director of the Society considers reasonable.
- (v) After arrival at the Show Grounds an animal may be scratched from competing in an event if it has become unfit to compete.

Failure to comply with this rule renders the owner or entrant liable to a fine of not more than \$10 for every animal not exhibited, and in addition the Council may debar the owner or exhibitor from taking part in any further exhibition conducted by the Society.

**ENTRY TICKETS**

18. An entry ticket will be issued by the Society for each exhibit unless the Director otherwise determines. The entry ticket will state thereon the number of the exhibit and the exhibit number shall, in the case of animals, correspond with the pen or stall allotted to the exhibit where practicable. The exhibit ticket must be produced whenever required by the Society or the Director.

**EXHIBIT NUMBERS**

19. Exhibit numbers for sheep and goats shall be worn by handlers whilst judging is in progress and these must be collected by the exhibitor from the appropriate Superintendent's Office.

**AGE OF EXHIBITS**

20. The decision of one of the Society's Veterinary Surgeons regarding age shall be final.

**CONDUCT OF EXHIBITORS**

21. Should the Council or the Director be of the opinion that

- (a) a fraudulent, false or erroneous statement has been made regarding an exhibit or
- (b) that an exhibit has been tampered with or improperly dealt with

then the exhibit or exhibitor may be dealt with in accordance with Rule 42.

**MARSHALLING AND JUDGING**

22. The Society or the Director may alter the Judge for any particular class at any time if it or he deems fit.

23. Exhibits of sheep, sheep dogs and goats shall be present at the appropriate judging ring and ready to enter the judging ring prior to the time specified in the Time Table for the event to take place.

24. Exhibits shall enter the judging ring immediately upon request by the appropriate Steward.

25. All attendants leading stock in the judging ring or on parade shall wear uniform white coats procured from the Society.

26. No person shall in any way consult or interfere with or attempt to interfere with the Judge or endeavour to interfere with his freedom of choice or judgement.

Persons in charge of exhibits must not leave their exhibits unattended and such persons or exhibitors shall not address the Judge unless authorised by the Steward in Charge of the class or the Judge himself.

NOTICE . . . . . NOTICE . . . . . NOTICE

**AUCTION SALES OF STOCK**

**WILL BE HELD AT THE SHOW GROUNDS AS UNDER**

**(The times and places listed hereunder are subject to alteration)**

**CATTLE**

**FRIDAY, 21st SEPTEMBER, AT 10.00 A.M.**

**(To be held in the L. M. Dugdale Cattle Sale Ring)**

- First Group — Braford, Santa Gertrudis, Brangus and Brahman.
- Second Group — South Devons, Simmental, Maine-Anjou, Charolais, Devons and Chianina.
- Third Group — Poll Shorthorns, Dairy Shorthorns, Beef Shorthorns, Australian Shorthorns and Lincoln Reds.
- Fourth Group — Poll Hereford and Herefords.
- Fifth Group — Belted Galloways, Murray Greys, Angus and Galloways.

**SHEEP**

**WEDNESDAY, 26th SEPTEMBER, AT 9.30 A.M.**

**(To be held in the Sheep Pavilion)**

Rvelands, Hampshire Downs, Dorset Downs, South Suffolks, Wiltshire Horns, Lincolns, English Leicesters, Border Leicesters, Romney Marsh, Perendales, Cheviots, Southdowns, Shropshires, Suffolks, Poll Dorsets and Dorset Horns.

**PIGS**

**TUESDAY, 25th SEPTEMBER, AT 9.15 A.M.**

**(To be held in the Pig Pavilion)**

Large Blacks, Berkshire, Wessex Saddlebacks (rotate each year).  
Large Whites, Landrace (rotate each year).



27. The Judge may award a second or third prize instead of a first, or may withhold a prize altogether where he considers the exhibits are not of sufficient merit.

28. The Judge is requested to make a reserve number, by marking it as such, of the exhibit next in merit beyond those to which the prizes are awarded in every class where the number of the entries exceeds the number of prizes offered, if, in his opinion, the exhibit is of sufficient merit to deserve a prize; he is also requested to give commendations when deserved.

29. No exhibit or person in charge thereof shall be equipped with, wear or display anything which indicates the ownership of the exhibit.

30. All exhibitors and competitors shall accept the decision of the Judge as final as to the merits of the exhibit or competitor.

31. All prize cards awarded at the Show shall be exhibited in the stall or box for the duration of the Show.

### PROTESTS

32. An exhibitor or competitor may protest against an award won by an exhibit or competitor in the same class alleging infringement of the rules or ineligibility.

33. Such protest shall be addressed to the Director and be lodged at his office at the 1st Floor, Administrative Building, cnr. Degraes Street and Plummer Avenue, Show Grounds, before 12 noon the day after the award in question has been made. Such protest shall be accompanied with a deposit of \$5.00 which may be forfeited to the Society if the protest be found to be unfounded or frivolous.

34. Should any exhibit which has been awarded a prize be disqualified the next in order of award does not necessarily become entitled to the prize.

35. The protest and all matters arising therefrom shall be determined by either the Council of the Society or the Director.

### VETERINARY SERVICES

36. (a) The Society will appoint a Panel of Veterinary Surgeons to provide a service to exhibitors.

(b) Should an animal become ill or suffer an injury then one of the Society's Veterinary Surgeons may attend to and treat such animal in the absence of any authority from the owner and the Society or its Veterinary Surgeon shall not be liable in any way for any loss arising out of such treatment.

37. Exhibitors may employ a Veterinary Surgeon who is not a member of the Society's panel but in such instances must inform the appropriate Superintendent of the stock concerned.

38. The Society's Veterinary Surgeons may refuse to attend an animal previously examined and treated by a Veterinary Surgeon who is not a member of the Society's Panel.

39. Unless otherwise specifically stated, only members of the Society's Veterinary Panel may give Veterinary Certificates required by the Society.

40. If in the opinion of one of the Society's Veterinary Surgeons an animal on the Show Grounds

## ROYAL SHOW CHAMPIONSHIPS DON'T JUST HAPPEN

*They are the result of:—*

- GOOD INITIAL SELECTION OF BREEDING STOCK
- SOUND BREEDING POLICIES
- EXPERT PREPARATION OF SHOW STOCK

## TOP PRICES GOOD AVERAGES HIGH CLEARANCES DON'T JUST HAPPEN

*They are the result of:—*

- SALES PLANNING
- EXPERIENCED STUD STOCK PERSONNEL AND AUCTIONEERS
- THE BACK-UP OF ESTABLISHED NATIONAL STUD STOCK DEPARTMENTS AND BRANCH NETWORKS

**Dalgety**



**STUD STOCK**

**Stud Stock Department can supply this expertise by arranging the sale of your stud stock privately or at auction.**

*Contact your Dalgety man now . . .*

**461 Bourke Street, Melbourne. 60 0731**



should be destroyed or removed from the Show Grounds the Society or the Director shall be entitled to have the animal destroyed and/or removed from the Show Grounds or shall be entitled to require the owner or his deputy at the Show Grounds to forthwith remove that animal from the Show Grounds. All costs incurred by the Society in connection with such animal shall be paid by the owner to the Society.

#### **FIRE REGULATIONS**

41. The use of primus or similar stoves or any heating or lighting appliance of a like nature or any naked light is strictly prohibited in or near any pen, stall or pavilion. The alteration of or interference with any electrical wiring, switch or plug is strictly forbidden.

#### **CONTROL OF SHOW**

42. Should the Council or the Director be of the opinion that any rule or regulation whether set out in these rules or at the heading of a section or class has been broken or not observed or performed then the exhibit or exhibitor may be disqualified, suspended for any period, fined or otherwise penalised at the discretion of the Council of the Society or the Director.

43. The whole of the Show, the events and awards thereat, the exhibits and exhibitors and their agents shall be under the complete control of and subject to the decisions and directions of the Council of the Society and/or the Director. Any decision or direction made by either shall be final and binding and no owner or exhibitor shall have any right or cause of action against the Society or the members of the Council or the Director or any right to approach or seek relief from any Court because of any decision made by either the Council or the Director.

#### **DEFINITIONS**

44. "Director" means and includes the person holding the office of Director of the Society and includes a Deputy appointed by him.

"Exhibitor" includes competitor wherever the contest permits and also includes his agent or anyone acting or purporting to be acting on his behalf whether or not he is employed by the exhibitor.

"Society" includes the Council of the Society.  
Singular words include plural.

"Class" includes event and "event" includes class. Class also includes trophy, competition or any other award.

#### **TRUCK PARKING**

45. Arrangements have been made to provide a parking area on Flemington Racecourse River Motor Park, off Fisher Parade, adjacent to the bridge over the Maribyrnong River, on which Exhibitors' trucks may be parked.

Attendants will be on duty in the area and though all reasonable precaution will be taken, no responsibility can be accepted for the safety of vehicles and their contents.

A fee of \$15.00 will be charged and should be paid with entry fees.

A list of applications will be furnished to the attendants who will set out the parking area. **THE AREA MUST BE VACATED BY THE MONDAY IMMEDIATELY AFTER THE SHOW.**

## **THE ROYAL AGRICULTURAL SOCIETY OF VICTORIA**

Royal Show Grounds,  
Epsom Road, Ascot Vale, 3032

### **MEMO TO EXHIBITORS IN STOCK SECTION**

# **TRUCK PARKING**

Dear Sir/Madam,

Arrangements have been completed to again provide a parking area on Flemington Racecourse River Motor Park, off Fisher Parade, adjacent to the bridge over the Maribyrnong River, on which Exhibitors' trucks may be parked.

Attendants will be on duty in the area and though all reasonable precautions will be taken, no responsibility can be accepted for the safety of vehicles and their contents.

A fee of \$12.00 will be charged and it will be necessary for exhibitors to make immediate application to this office if they wish to take advantage of this parking. The parking fee must accompany the application.

A list of applications will be furnished to the attendants who will set out the parking area. **THE AREA MUST BE VACATED BY THE MONDAY IMMEDIATELY AFTER THE SHOW.**

Yours faithfully,  
H. J. CLAPPISON,  
Director.



# SHEEP

## CONDITIONS OF EXHIBITION, ETC.

### CONDITIONS OF ENTRY

1. The General Regulations and regulations appearing at the heading of each Section and the conditions on the entry form also form part of the conditions of entry.

2. No exhibit in the pair classes can compete in single classes or vice versa.

3. Sheep need not be entered by name or tag number and no particulars other than the breeder's name and date of shearing will be published in the Show Catalogue.

4. No advertisement or notice (except by permission of the Council) is permitted on or in any stall or building.

5. Only one exhibitor will be recognised as the owner from any one holding.

### EWES IN LAMB

6. A ewe entered as "with a lamb of her own breed at foot" may be transferred to the Class provided for ewe of her age if she has not lambed prior to judging day, or vice versa.

### PERIOD OF EXHIBITION

7. SHEEP IN SECTIONS 61 TO 77 INCLUSIVE MUST BE PENNED BEFORE 8.00 A.M. ON SATURDAY, 22nd SEPTEMBER AND MAY NOT BE REMOVED FROM THE SHOW GROUNDS UNTIL 11.00 P.M. ON THURSDAY 27th SEPTEMBER.

Sheep Pavilions will be open to the public on Wednesday 19th, Thursday, 20th September from 9.00 a.m. to 5.00 p.m., Friday, 21st Saturday, 22nd between 9.00 a.m. to 10.00 p.m., Sunday, 23rd from 9.00 a.m. to 9.00 p.m., Monday, 24th to Saturday, 29th between 9.00 a.m. to 10.00 p.m.

## OVINE BRUCELLOSIS TEST

8. Ram entries will only be accepted from:—

- (a) Ovine Brucellosis accredited free flocks, or
- (b) Rams and ram lambs, over the age of 4 months on the 1st September, which have proved negative to a test involving both manual examination and a laboratory blood examination carried out not more than 60 days prior to the exhibition, and which have since testing been kept in isolation from all untested rams.

The eartag or tattoo numbers of rams and ram lambs tested and examined must be included in the certificate.

Owners should particularly note:—

- (1) That blood sampling should be carried out early in the prescribed period to avoid congestion and delay in the testing laboratory at the end of the period.
- (2) That a sufficient number of rams and ram lambs should be tested to ensure that all possible exhibits finally forwarded to the Show are included in this number.

If exhibitors produce evidence that their flocks have been accredited free of Ovine Brucellosis a veterinary certificate will not be required.

INTERSTATE EXHIBITORS must conform with the Stock Diseases Regulations 1970 which require that rams for breeding must be accompanied by a Third Schedule to the above Regulations.

This includes a declaration by a Government Veterinary Officer to the effect that the rams

- (a) have been manually examined and found to be free of clinical evidence of epididymitis, and
- (b) originate from an accredited ovine brucellosis free flock or each animal in the consignment has been subjected to a blood test for ovine brucellosis with negative results within the period of 30 DAYS immediately preceding the date the certificate is issued.

### SOUTH AUSTRALIAN EXHIBITORS

South Australian sheep may return without restriction on Form 2 provided the owner submits a written statement to the Chief Inspector of Stock, Adelaide, within seven (7) days of return, that throughout the absence from South Australia the sheep have been treated at 3-day intervals against footrot by immersion of each foot in 10% formalin solution and that at unloading on return a further immersion has been done.

### PHYSICAL SOUNDNESS AND DISAPPROVED EXHIBITS

9. Exhibitors must sign a statutory declaration to the effect that no sheep exhibited by them are affected by foot-rot, or show any signs or symptoms of the disease at time of exhibition.

All male animals must be completely entire and deemed physically sound. Any male animal not deemed to be completely entire and physically sound by the Society's Veterinary Surgeon may not compete or be offered for sale on the Show Grounds. Any marks of speying on females shall disqualify them from competing.

Exhibitors in the stock sections shall, if requested by the Steward-in-Chief of the Section or by the Director or his agent, submit his exhibits in whole or part, for inspection by a Veterinarian or Veterinarians appointed by the Society.

The owner or exhibitor of any exhibit disapproved of as an exhibit by the Council of the Society must, immediately upon notice to that effect, remove such exhibit from the Society's Grounds. The Council reserves the right to decline to receive entries in future years from any person who exhibits stock that is not up to a satisfactory standard, that is not exhibited in reasonable Show condition, or that is not given proper attention during the Show.

### RUGGING

10. Exhibits must not be rugged after judging day during the hours the Show is open to the public. Exhibitors will be liable to a fine of one dollar for every infringement of this regulation.

### PREPARATION OF SHEEP AND CLEANLINESS OF STALLS

11. Exhibitors or their employees are not permitted to prepare (i.e., trim, etc.) exhibits in any passageway or in any judging area in the Pavilion after 8 a.m. on any judging day.

No trimming will be permitted after judging except with the permission of the Chief Steward.



Exhibitors must keep the stalls allotted to their animals clean and give proper attention to their stock right throughout the Show.

Any exhibitor or his employee putting manure out of a box, stall, or pen, or putting out a trough, or cleaning out an alley way after 8 a.m. on a Show day shall be liable to a fine of one dollar.

**NOTE:— NO MANURE, STRAW OR OTHER REFUSE SHALL BE DEPOSITED IN LANE WAYS OR JUDGING AREAS AFTER 7 PM ON SUNDAY, 23RD SEPTEMBER, UNTIL JUDGING HAS BEEN COMPLETED.**

### REGISTRATION

12. All sheep entered in Sections 61 to 77 inclusive must be recorded in the registered flock of the exhibitor.

For particulars of registration in the Flock Book for British Breeds of Sheep in Australia, apply to the Secretary, Australian Society of Breeders of British Sheep, Show Grounds, Epsom Road, Ascot Vale, 3032.

For particulars of registration in the Poll Dorset Flock Book, apply to the Secretary of the Australian Poll Dorset Association, G.P.O. Box 75B, Melbourne, 3001.

For particulars of registration in the Australian Corriedale Flock Book, apply to the Secretary of the Australian Corriedale Association, Show Grounds, Epsom Road, Ascot Vale, 3032.

### INSPECTION OF EXHIBITS (TATTOOS, ETC.)

13. Prior to judging, Inspectors will examine all exhibits of registered British Breeds, Poll Dorsets, and Corriedales and discard all not up to standard and those not shorn in accordance with the Regulations.

The inspection will commence at 9.00 a.m. on Sunday, 23rd September.

Sheep not in their allotted pens at the time of the official inspection may be disqualified.

All British Breeds of Sheep exhibited (except imported sheep, which must be tattooed in accordance with the regulations of the recognised Flock Book of the country of origin) must be visibly and legibly tattooed with their breeder's registered flock number and the trade mark of the Australian Society of Breeders of British Sheep in accordance with the Rules of that Society.

All Poll Dorset Sheep exhibited must be tattooed with their breeder's registered flock number and the trade mark of the Australian Poll Dorset Association in accordance with the rules of that Association.

All Corriedale Sheep exhibited (except imported sheep, which must be visibly and legibly tattooed in accordance with the regulations of the recognised Flock Book of the country of origin) must be tattooed with their breeder's registered flock number and the trade mark of the Australian Corriedale Association in accordance with the Rules of that Association.

Any found to be not visibly and legibly tattooed will be disqualified.

**ALL SHEEP ENTERED IN THE 1½ YEARS OLD CLASSES MUST NOT BE SHOWING MORE THAN TWO TEETH.**

**IF THERE ARE SIGNS OF FOUR TEETH ERUPTING, AN ANIMAL IS NOT ELIGIBLE FOR EXHIBITION.**

Disqualified sheep may not be offered for sale on the Show Grounds. Exhibitors of disqualified sheep may remove them from the Show Grounds or leave them in their pens. If sheep are left in the pens a notice carrying the words, "Rejected by Inspectors and not permitted to be offered for sale," and the reason for rejection, must be erected over the pen.

### SHORN AND UNSHORN SHEEP

14. All sheep in the British Breeds and Poll Dorset Classes (except shorn sheep) over 18 months old must have been fairly and evenly shorn between 1st August 1978 and 31st January 1979. Date of shearing to be given on entry form. Corriedales must be shorn on or after 1st July, 1978.

Exhibits of shorn sheep, except those entered in Romney Marsh Classes 6419, 6420, 6431 and 6432, must be closely and evenly shorn on or before the 1st September, 1979.

No Longwool sheep (except Romney Marsh) entered in a shorn Class may have more than 4 cm. of wool on any part of its body at the time of inspection and no Shortwool sheep entered in a shorn Class may have more than 2 cm. of wool on any part of its body at the time of inspection.

Sheep entered in the four Romney Marsh Classes 6419, 6420, 6431 and 6432 must be machine shorn during the first week in June. Exhibitors are required to advise the Society before 4th May, 1979 that they intend exhibiting in such Classes, so that shearing inspections can be completed by 13th June.

Sheep entered in the under 1½ years old classes may be shorn or unshorn. If shorn this must have been carried out prior to 31st January, 1979, except Corriedales which are permitted to be shorn prior to the 31st March, 1979.

No shorn sheep will be permitted to be trimmed after 9.00 a.m. on Sunday, 23rd September.

Sheep not shorn in accordance with the above regulations will be disqualified.

Exhibits in the wool are not eligible to be entered in the Classes provided for shorn sheep, and if found to be so entered shall be removed from the grounds.

### FEED SHEDS, BEDDING AND FODDER ARRANGEMENTS

15. Several feed sheds are available for exhibitors in the Sheep Sections. On application to the Director, sheds will be reserved. Charge: \$5 during currency of Show. Several large feed sheds are also available, and may be reserved on payment of \$10.00 each.

Exhibitors must provide their own locks for feed lockers.

No bedding other than straw or hay (except grass hay) may be used in any pens.

For the convenience of exhibitors, fodder merchants will attend the Show Grounds for the purpose of accepting orders for stock foods, etc., delivery of which must be made before 9.00 a.m. each day during the Show.



# CORRIEDALES

CUT MAXIMUM WOOL  
AND PRODUCE  
PREMIUM MEAT

**There's a tremendous  
swing to CORRIEDALES  
this year!**

**and why not?**

**when CORRIEDALE  
WETHERS are making  
over \$30.**

**"They're ideal for  
the lucrative  
Middle East  
Market."**

**ORDER YOUR RAM  
REQUIREMENTS EARLY FROM  
REGISTERED BREEDERS.**

Enquiries to:

The Secretary,

The Australian Corriedale  
Association

Royal Show Grounds, Epsom Road,

Ascot Vale, Vic., 3032

Telephone: 376 0471

or

Registered Breeders.

## JUDGING

16. All registered sheep will be judged on Monday 24th September. Judging of all breeds will commence at 9.00 a.m., except the Poll Dorset Section which will commence at 8.30 a.m.

Judges may, if they so desire, commence the judging on the sheep under 1½ years old.

No exhibitor shall fail to parade any animal before the Judge when required to do so by the Steward of the Section.

## STRAWING OF PENS

17. The Society will arrange for the strawing of all pens prior to the Show. Charges covering this service must be forwarded with entry fees. The charge for each pen will be 50 cents.

## TRUCKS, TRANSPORTS AND CARAVANS

18. Motor vehicles, including trucks and stock transports, will not be permitted to remain on the Show Grounds after unloading. They must be removed immediately and will not be re-admitted until after 11.00 p.m. on Thursday, 27th September, to load for the return.

Caravans will not be admitted to the Show Grounds.

## SHEEP SALES

19. Sheep not paraded before the Judge shall not be eligible for sale. Such regulation not to apply where one of a pair is rejected by the Inspectors.

Exhibitors who sell sheep during the period of the Show must make arrangements for the Exhibit Entry Tickets to be handed to the purchaser or his agents to enable the sheep to be moved from the Pavilion at the conclusion of the exhibition.

## PRIZES

20. In the Sheep Sections 61 to 77 inclusive the Prizes shall be:—

Ram Classes—First \$10, Second, \$5, Third \$3 (unless otherwise stated).

Ewe Classes—First \$8, Second \$3, Third Card (unless otherwise stated).

In Classes with 11 to 30 entries a Fourth prize card and ribbon will be awarded. In Classes with more than 30 entries Fourth and Fifth prize cards and ribbons will be awarded.

## MOST SUCCESSFUL EXHIBITOR AWARDS

21. The Most Successful Exhibitor Awards in all breeds will be calculated as follows:—

Classes with 1 to 10 entries: First 3 points, second 2 points, third 1 point.

Classes with 11 to 30 entries: First 4 points, second 3 points, third 2 points, fourth 1 point.

Classes with over 30 entries: First 5 points, second 4 points, third 3 points, fourth 2 points, fifth 1 point.

In the event of a tie, two points will be allotted for Champion awards and one point for Reserve Champion awards. If a tie still exists a count back, approved by the Society, will be made to determine the winner.

## EXCESS ENTRIES

22. In the event of more entries being received than can be accommodated ewe entries will be reduced to one in each Class from any one exhibitor. If necessary the number of sheep of each 'breed from any one exhibitor will also be reduced to not less than 15 head. The exhibitor to have the right to nominate the sheep to be withdrawn should this reduction be necessary.



## DONATIONS

Donations towards the prize money in the Sheep Section have been made as under:—

**THE AUSTRALIAN SOCIETY OF BREEDERS OF BRITISH SHEEP (VICTORIAN BRANCH), \$210.**

**ELDERS G.M.-YOUNGHUSBAND, 499 BOURKE STREET, MELBOURNE, 3000, \$26.**

**BAINBRIDGE BROS., 530 BRUNSWICK STREET, NORTH FITZROY, 3068, \$13.**

**AUSTRALIAN WIRE INDUSTRIES PTY. LTD., UNDERWOOD HOUSE, 37-39 PITT STREET, SYDNEY, 2000, \$182.**

## SUPREME CHAMPION AWARD

THE "DALMORE TROPHY" VALUED AT \$50.00, DONATED BY MR D. S. MacGREGOR, M.B.E., WILL BE AWARDED TO THE BEST RAM OF ALL SHEEP BREEDS AT THE 1979 ROYAL MELBOURNE SHOW.

*# ELOUREA DORSET STKD, NSW.*

## Section 61 — Lincolns

Judge: J.J. CHRISTIE, Esq.  
Steward: A. WILLIAMSON, Esq.

**NOTE: All rams and ram lambs to be Ovine Brucellosis tested. See Conditions of Exhibition.**

**Entry fee: R.A.S. of V. Members, \$3; Non-Members, \$5.**

Entries limited to two in each single class and one in each pair class from any one exhibitor.

### 6111 RAM, 1½ years old and over.

- 2* — 1 Mrs. B. Irving, bred by J.J. Christie, shorn Oct. 1978  
*1* — 2 Mrs. B. Irving, bred by J.J. Christie, shorn 4/10/78

### 6112 RAM, under 1½ years old.

- 1* — 3 Mrs. B. Irving, unshorn

### 6118 PAIR OF 2 RAMS, under 1½ years old.

No Entry

### 6123 EWE, 1½ years old and over. If over 2½ years the ewe must have a lamb of her own breed at foot.

- 2* — 4 Mrs. B. Irving, bred by J.J. Christie, shorn 4/10/78  
*1* — 5 Mrs. B. Irving, shorn 4/10/78

### 6124 EWE, under 1½ years old.

- 1* — 6 Mrs. B. Irving, unshorn

**LINCOLN BREEDERS' PLATE.**—A Special Card and Ribbon will be awarded to the most successful exhibitor in this Section where the exhibitor is also the breeder of the prize-winning sheep. Awards in Trophy classes will not be taken into consideration when deciding this award. The method of deciding this Award will be found in Regulation 21 of the Conditions.

*MRS. B. IRVING*

A Trophy Order valued at \$20.00, presented by The Australian Society of Breeders of British Sheep (Victorian Branch), will be awarded to the winner of the Lincoln Breeders' Plate.

**E. A. PORTER MEMORIAL TROPHY.**—A Trophy (donated by MISS LORNA PORTER) to perpetuate the memory of the late E. A. Porter, will be awarded to the winner of the Lincoln Breeders' Plate. The Trophy shall be competed for in perpetuity.

### *MRS. B. IRVING* CHAMPION PRIZES

**CHAMPION LINCOLN RAM, any age.**—Society's Rosette. — *2*

**RESERVE CHAMPION LINCOLN RAM, any age.**—Society's Rosette. — *1*

**CHAMPION LINCOLN EWE, any age.**—Society's Rosette. — *5*

**RESERVE CHAMPION LINCOLN EWE, any age.**—Society's Rosette. — *4*

## Section 62 — English Leicesters

Judge: ALEX HABEL, Esq.  
Steward: A. WILLIAMSON, Esq.

**NOTE: All rams and ram lambs to be Ovine Brucellosis tested. See Conditions of Exhibition.**

**Entry fee: R.A.S. of V. Members, \$3; Non-Members, \$5.**

Entries limited to two in each single class and one in each pair class from any one exhibitor.

### 6211 RAM, 2½ years old and over.

No Entry

### 6212 RAM, 1½ years old and under 2½ years old.

- 7* C.R. Taylor, bred by N.S. & S.B. Badcock, shorn Aug. 1978 *N.A*

### 6213 RAM, under 1½ years old.

No Entry

### 6219 PAIR OF 2 RAMS, under 1½ years old.

No Entry



# Make the most of the timber used around your place.

## USE 'TANALISED' TIMBER FOR YARDS, FENCES & POSTS

Permanence is what you want in these areas and timber treated with 'Tanalith' is fully protected from decay and insect attack... permanently.

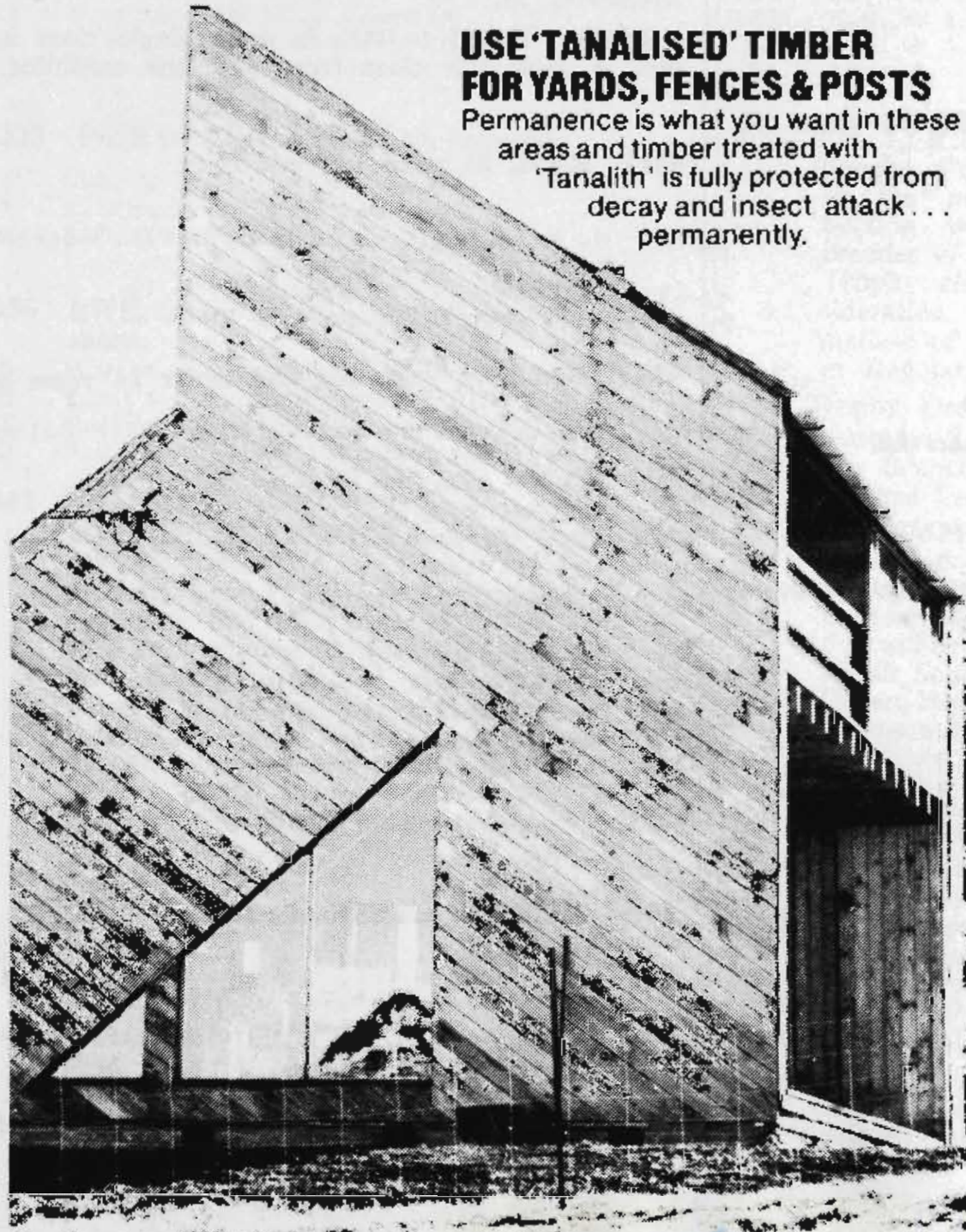
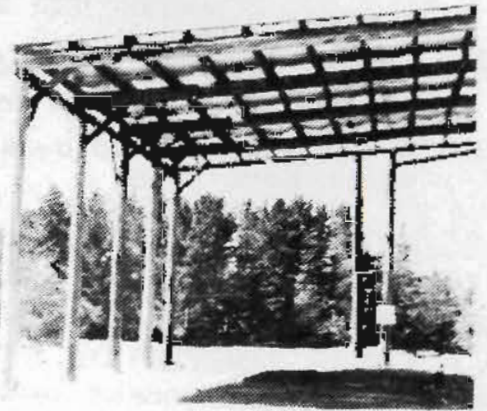

## 'VACSOL' TREATED TIMBER FOR AROUND THE HOUSE PROTECTION

Pine building timbers are made more durable where treated with 'Vacsol' Preservative but cost far less than expensive imported, naturally durable timbers.

# KOPPERS

**Australia Pty Ltd.** Timber Preservation Division.

VIC: Box 457, P.O., Camberwell 3124. Tel.: 299 2166  
S.A.: Box 1496, P.O., Mount Gambier 5290. Tel.: (087) 25 1551  
N.S.W.: Box 199, P.O., Chatswood 2067. Tel.: 412 3622

Enquiries on:

**KOPPERS** Wood Preservatives  
**'TANALITH'**  
**'VACSOL'**



6225 RAM, under 1½ years old, closely and evenly shorn.

No Entry

6226 EWE, 1½ years old and over, suckling her own progeny at foot. Both ewe and progeny to be judged.

No Entry

6227 EWE, 2½ years old and over, with a lamb of her own breed at foot.

1-8 C.R. Taylor, bred by N.S. & S.B. Badcock, shorn Nov. 1978

6228 EWE, 1½ years old and under 2½ years old.

1-9 C.R. Taylor, bred by N.S. & S.B. Badcock, shorn Nov. 1978

6229 EWE, under 1½ years old.

No Entry

6230 PAIR OF 2 EWES, under 1½ years old.

No Entry

6231 EWE, under 1½ years old, closely and evenly shorn.

No. Entry

#### ENGLISH LEICESTER BREEDERS' PLATE.—

A Special Card and Ribbon will be awarded to the most successful exhibitor in this Section where the exhibitor is also the breeder of the prize-winning sheep. Awards in Trophy classes will not be taken into consideration when deciding this award. The method of deciding this Award will be found in Regulation 21 of the Conditions.

A Trophy Order valued at \$20.00, presented by The Australian Society of Breeders of British Sheep (Victorian Branch), will be awarded to the winner of the English Leicester Breeders' Plate.

N.A.

#### CHAMPION PRIZES

CHAMPION ENGLISH LEICESTER RAM, any age.—Society's Rosette. *No Entry*

RESERVE CHAMPION ENGLISH LEICESTER RAM, any age.—Society's Rosette. *No Entry*

CHAMPION ENGLISH LEICESTER EWE, any age.—Society's Rosette. *No Entry*

RESERVE CHAMPION ENGLISH LEICESTER EWE, any age.—Society's Rosette. *No Entry*

## Section 63 — Border Leicesters

Judge: KEN HOSKING, Esq.  
Stewards: N.G. STARRITT, Esq.  
A.J. MATHER, Esq.

**NOTE: All rams and ram lambs to be Ovine Brucellosis tested. See Conditions of Exhibition.**

**Entry fee: R.A.S. of V. Members, \$3; Non-Members, \$5.**

**Entries limited to two in each single class and one in each pair class from any one exhibitor.**

6311 RAM, 2½ years old and over.

1-10 S. Fraser & Co., bred by G.F.E. Hosking & Sons, shorn 20/10/78  
2-11 S. Fraser & Co, shorn 20/10/78

6312 RAM, 1½ years old and under 2½ years old.

1-12 Broadways Pty. Ltd. & C.D. & J.M Nolan, shorn Sept. 1978  
3-13 N.E. & A.V. Haslam, shorn 1/8/78  
2-14 Alan J. Sedgley, shorn 1/9/78

6313 RAM, under 1½ years old.

3-15 Broadways Pty. Ltd., unshorn  
1-16 S. Fraser & Co., unshorn  
1-17 S. Fraser & Co., unshorn  
2-18 N.E. & A.V. Haslam, unshorn  
1-19 C.D. & J.M. Nolan, unshorn  
2-20 Alan J. Sedgley, unshorn  
2-21 Alan J. Sedgley, unshorn

6319 PAIR OF 2 RAMS, under 1½ years old.

2-22 S. Fraser & Co., unshorn  
1-23 N.E. & A.V. Haslam, unshorn  
3-24 Alan J. Sedgley, unshorn

6320 RAM, under 1½ years old, closely and evenly shorn.

2-25 E.W. & E.E. Beer, shorn 1/8/79  
2-26 E.W. & E.E. Beer, shorn 1/8/79  
3-27 S. Fraser & Co., shorn 1/8/79  
2-28 S. Fraser & Co., shorn 1/8/79  
2-29 N.E. & A.V. Haslam, shorn 1/8/79  
3-30 C.D. & J.M. Nolan, shorn 4/7/79

6326 EWE, 1½ years old and over, suckling her own progeny at foot. Both ewe and progeny to be judged.

31 S. Fraser & Co., shorn 20/10/78  
32-2 S. Fraser & Co., shorn 20/10/78  
33-1 N.E. & A.V. Haslam, shorn 1/8/78  
34-3 Alan J. Sedgley, shorn 1/9/78



**6327 EWE, 2½ years old and over, with a lamb of her own breed at foot.**

1-35 S. Fraser & Co., shorn 20/10/78

**6328 EWE, 1½ years old and under 2½ years old.**

3-36 S. Fraser & Co., shorn 20/10/78  
1-37 S. Fraser & Co., shorn 20/10/78  
2-38 N.E. & A.V. Haslam, shorn 1/8/78

**6329 EWE, under 1½ years old.**

39 Broadways Pty. Ltd., unshorn  
40 D.R. & J.E. Cable, unshorn  
1-41 D.R. & J.E. Cable, unshorn  
2-42 S. Fraser & Co., unshorn  
43 S. Fraser & Co., unshorn  
44 N.E. & A.V. Haslam, unshorn  
3-45 Alan J. Sedgley, unshorn

**6335 PAIR OF 2 EWES, under 1½ years old.**

1-46 D.R. & J.E. Cable, unshorn  
2-47 S. Fraser & Co., unshorn  
3-48 N.E. & A.V. Haslam, unshorn

**6336 EWE, under 1½ years old, closely and evenly shorn.**

2-49 E.W. & E.E. Beer, shorn 1/8/79  
50 E.W. & E.E. Beer, shorn 1/8/79  
1-51 S. Fraser & Co., shorn 1/8/79  
3-52 N.E. & A.V. Haslam, shorn 1/8/79

**6342 \*"KELSO TROPHY", presented by MESSRS. G. STARRITT & SON, "KELSO PARK", R.S.D., TATURA, for a group of four Border Leicesters consisting of one ram and one ewe over 1½ years, and one ram and one ewe under 1½ years bred by and the property of the exhibitor, and entered in the ordinary classes. To be won three times in succession or five times in all by the same exhibitor before being won outright. The trophy will be held by the Society until it is won outright. Winners: 1978, S. Fraser & Co.**

**Entry free.**

1-53 S. Fraser & Co.  
54 N.E. & A.V. Haslam  
55 Alan J. Sedgley

**6343 \*"BARFOLD TROPHY", presented by the Late E. HAYES for a group of four Border Leicesters consisting of two rams under 1½ years old and two ewes under 1½ years old, bred by the exhibitor and entered in the ordinary classes. To be won three times in succession or five times in all by the same exhibitor before being won outright. The trophy will be held by the Society until it is won outright. Winners: 1967, John Micheel; 1968, John Butler; 1969, G. F. E. Hosking and Sons; 1970, W. J. McInerney; 1971, G. F. E. Hosking and Sons; 1972, W. J. McInerney; 1973, C. H. Ferrier and Sons; 1974, John Butler; 1975, Ivan C. Chandler; 1976, Ivan C. Chandler; 1977, S. Fraser & Co.; 1978, S. Fraser & Co.**

**Entry free.**

56 E.W. & E.E. Beer  
1-57 S. Fraser & Co.  
58 N.E. & A.V. Haslam

WON OUTRIGHT

**6344 \*THE JOHN BUTLER COMMEMORATIVE TROPHY", presented by the family of the late John Butler. The sum of \$200 has been invested with the R.A.S., the interest on which will provide an annual trophy to the exhibitor of the Border Leicester Ram, any age, with the Best Head, entered in the Ordinary Classes. Entries limited to two from each exhibitor and will be judged at the conclusion of the ram classes.**

**Entry free.**

59 E.W. & E.E. Beer  
60 Broadways Pty. Ltd  
61 S. Fraser & Co.  
62 S. Fraser & Co.  
63 N.E. & A.V. Haslam  
64 C.D. & J.M. Nolan  
65 Alan J. Sedgley

**BORDER LEICESTER BREEDERS' PLATE.—A Special Card and Ribbon will be awarded to the most successful exhibitor in this Section where the exhibitor is also the breeder of the prize-winning sheep. Awards in Trophy classes will not be taken into consideration when deciding this award. The method of deciding this Award will be found in Regulation 21 of the Conditions.**

A Trophy Order valued at \$20.00, presented by The Australian Society of Breeders of British Sheep (Victorian Branch), will be awarded to the winner of the Border Leicester Breeders' Plate. *S. FRASER & CO*

**T.A. MEAKLIM MEMORIAL PRIZE.** For annual competition in various British Breed Sections in rotation. A trophy order valued at \$20.00 will be awarded to the most successful exhibitor. The order of the competition will be: Border Leicesters, Cheviots, Romney Marsh, Southdowns, Ryelands, English Leicesters, Dorset Horns, Lincolns, Shropshires, Hampshire Downs, Suffolks, Dorset Downs.

**CHAMPION PRIZES** *S. FRASER & CO*

**CHAMPION BORDER LEICESTER RAM, any age—Society's Rosette. —10**

**RESERVE CHAMPION BORDER LEICESTER RAM, any age.—Society's Rosette. —17**

**CHAMPION BORDER LEICESTER EWE, any age.—Society's Rosette. —37**

**RESERVE CHAMPION BORDER LEICESTER EWE, any age—Society's Rosette. —33**

## Section 64 — Romney Marsh

Judge: H.T. BRENSSELL, Esq.  
Steward: DAVID WILKINSON, Esq.

**NOTE: All rams and ram lambs to be Ovine Brucellosis tested. See Conditions of Exhibition.**

**Entry fee: R.A.S. of V. Members, \$3; Non-Members, \$5.**

**Entries limited to two in each single class and one in each pair class from any one exhibitor.**



# When the bands come marching in, it'll be with a little help from us.

Our founder, James Hardie, was a Scotsman; so it's perhaps not surprising that our involvement in this year's Royal Show has a definite Scottish flavour. It is with great pleasure that the James Hardie Group is sponsoring the performances of 18 Highland Bands from all over Australia. They will be playing a wide range of music that includes traditional Scottish airs and even some Jazz.

The James Hardie Group helps the Highland Bands play the pipes for you on the 22nd and 29th at 8.00 pm.



The James Hardie Group of Companies.





**3 6411 RAM, 2½ years old and over.**

- 66 M.C. Palmer, shorn 1/8/78  
 67 Mrs. M.C. Palmer, bred by M.C. Palmer, shorn 1/8/78  
 2-68 J.C. Whitehead & Co., shorn Aug. 1978  
 1-69 J.C. Whitehead & Co., shorn Aug. 1978

**6412 RAM, 1½ years old and under 2½ years old.**

- 1-70 J.H. Bligh, shorn Sept. 1978  
 71 J.H. Bligh, shorn Sept. 1978  
 72 John B. Christie, shorn Nov. 1978  
 73 John B. Christie, shorn Nov. 1978  
 74 W.H. Davey & Son, shorn Nov. 1978  
 2-75 M.C. Palmer, shorn 1/8/78  
 76 M.C. Palmer, shorn 1/8/78  
 77 Mrs. M.C. Palmer, bred by M.C. Palmer, shorn 1/8/78  
 78 J.C. Whitehead & Co., shorn Aug. 1978  
 3-79 J.C. Whitehead & Co., shorn Aug. 1978

**6413 RAM, under 1½ years old.**

- 1-80 John B. Christie, shorn Nov. 1978  
 2-81 John B. Christie, shorn Nov. 1978  
 82 W.H. Davey & Son, unshorn  
 3-83 W.H. Davey & Son, unshorn

**3 6419 PAIR OF 2 RAMS, under 1½ years old, machine shorn first week in June.**

- 3-84 J.H. Bligh  
 85 M.C. Palmer  
 2-86 J. & K. Robinson  
 1-87 J.C. Whitehead & Co.

**4 6420 RAM, under 1½ years old, machine shorn first week in June.**

- 88 J.H. Bligh  
 1-89 J.H. Bligh  
 90 Michael R. Deppeler  
 91 M.C. Palmer  
 92 M.C. Palmer  
 93 Mrs. M.C. Palmer, bred by M.C. Palmer  
 94 Mrs. M.C. Palmer, bred by M.C. Palmer  
 95 J. & K. Robinson  
 96 J. & K. Robinson  
 2-97 J.C. Whitehead & Co.  
 3-98 J.C. Whitehead & Co.

**6421 INVICTA CARPETS BLUE RIBBON RAM HOGGET. Ram under 1½ years old. Entries in this Class must also be exhibited in Class 6419 or 6420. Entry fee \$10.**

**Prizes.—First, \$150, donated by INVICTA CARPETS, and Sash, presented by the Australian Romney Association. Depending on the number of entries received the following additional prize money will be awarded.**

- 2 entries—2nd \$20, no 3rd prize  
 3 entries—2nd \$30, no 3rd prize  
 4 entries—2nd \$40, no 3rd prize  
 5 entries—2nd \$40, 3rd \$10  
 6 entries—2nd \$40, 3rd \$20  
 7 entries—2nd \$40, 3rd \$30  
 8 entries—2nd \$40, 3rd \$30, 4th \$10  
 9 entries—2nd \$40, 3rd \$30, 4th \$20  
 10 entries—2nd \$40, 3rd \$30, 4th \$20, 5th \$10

- 1-99 J.H. Bligh  
 100 M.C. Palmer  
 101 M.C. Palmer  
 102 Mrs. M.C. Palmer, bred by M.C. Palmer  
 103 J. & K. Robinson  
 104 J. & K. Robinson  
 3-105 J.C. Whitehead & Co.  
 106 J.C. Whitehead & Co.

**6427 EWE, 1½ years old and over, suckling her own progeny at foot. Both ewe and progeny to be judged.**

- 2-107 J.H. Bligh, shorn Sept. 1978  
 108 W.H. Davey & Son, shorn Nov. 1978  
 3-109 M.C. Palmer, shorn 1/8/78  
 110 M.C. Palmer, shorn 1/8/78

**6428 EWE, 2½ years old and over, with a lamb of her own breed at foot.**

- 1-111 M.C. Palmer, shorn 1/8/78  
 112 M.C. Palmer, shorn 1/8/78

**6429 EWE, 1½ years old and under 2½ years old.**

- 3-113 J.H. Bligh, shorn Sept. 1978  
 1-114 J.H. Bligh, shorn Sept. 1978  
 2-115 M.C. Palmer, shorn 1/8/78  
 116 M.C. Palmer, shorn 1/8/78

**6430 EWE, under 1½ years old.**

No Entry

**6431 PAIR OF 2 EWES, under 1½ years old, machine shorn first week in June.**

- 2-117 J.H. Bligh  
 1-118 M.C. Palmer  
 119 J. & K. Robinson  
 3-120 J.C. Whitehead & Co.

**6432 EWE, under 1½ years old, machine shorn first week in June.**

- 121 J.H. Bligh  
 1-122 J.H. Bligh  
 123 Michael R. Deppeler  
 124 M.C. Palmer  
 3-125 M.C. Palmer  
 126 J. & K. Robinson  
 2-127 J. & K. Robinson  
 128 J.C. Whitehead & Co.  
 129 J.C. Whitehead & Co.

**6438 WARRNAMBOOL WOOLLEN MILL CO. LTD. BLUE RIBBON EWE HOGGET CLASS. Ewe, under 1½ years old. Entries in this class must also be exhibited in Classes 6431 or 6432. Entry fee \$5.**

**First prize, \$100 donated by the Warrnambool Woollen Mill Co. Ltd. and Sash presented by the Australian Romney Association.**

**Depending on the number of entries received, the following additional prize money will be awarded.**

- 2 entries—2nd \$10, no 3rd prize  
 3 entries—2nd \$15, no 3rd prize  
 4 entries—2nd \$20, no 3rd prize  
 5 entries—2nd \$20, 3rd \$5  
 6 entries—2nd \$20, 3rd \$10  
 7 entries—2nd \$20, 3rd \$15  
 8 entries—2nd \$20, 3rd \$15, 4th \$5  
 9 entries—2nd \$20, 3rd \$15, 4th \$10  
 10 entries—2nd \$20, 3rd \$15, 4th \$10, 5th \$5

- 130 J.H. Bligh  
 131 M.C. Palmer



- 132 M.C. Palmer  
 2-133 J. & K. Robinson  
 134 J. & K. Robinson  
 3-135 J.C. Whitehead & Co.  
 136 J.C. Whitehead & Co.

**6439 \*THE "GLENTREVOR TROPHY"**, presented by Mr. HOWARD W. YELLAND, "Glen-trevor", Wangaratta, Vic. The sum of \$200 has been invested with the R.A.S., the interest on which will provide an Annual Trophy for a Romney Marsh ram and ewe in the wool, any age, bred by the exhibitor and drawn from the ordinary classes. Entry free.

- 1-137 J.H. Bligh  
 138 M.C. Palmer  
 139 M.C. Palmer

**6440 \*DRUMNEIL GROUP**, consisting of 1 ram and 1 ewe over 1½ years old and 1 ram and 1 ewe under 1½ years old. Competition in this class is limited to animals entered in the ordinary classes. Prizes \$7, \$4, \$2 presented by Mr. R. H. Meaklim, Mooroopna North. Entry free.

- 1-140 J.H. Bligh  
 2-141 M.C. Palmer  
 142 M.C. Palmer

#### "SAVAGE" MEMORIAL CUP.

**6441 \*A MEMORIAL CUP**, valued at \$200 (presented by the late CAPT. A. E. T. PAYNE), for best ram and two ewes, over 1½ years old, bred by exhibitor, and entered in ordinary classes. (Special).—The Cup to be competed for in perpetuity, and the winners' name to be engraved on it each year. Entry free.

- 143 J.H. Bligh  
 144 M.C. Palmer

**6442 \*THE ELIZABETH MANTON TROPHY**—For a Group of one ram and two ewes under 1½ years old (in wool), bred by exhibitor and entered in the ordinary classes donated by the late Mrs. Elizabeth Manton. This trophy will be awarded in perpetuity. Entry free.

No Entry

**ROMNEY MARSH BREEDERS' PLATE.**—A Special Card and Ribbon will be awarded to the most successful exhibitor in this Section where the exhibitor is also the breeder of the prize-winning sheep. Awards in Trophy classes and classes 6421, 6438, 6440 and 6441 will not be taken into consideration when deciding this award. The method of deciding this Award will be found in Regulation 21 of the Conditions. J.H. BLIGH.

A Trophy Order valued at \$20.00, presented by The Australian Society of Breeders of British Sheep (Victorian Branch), will be awarded to the winner of the Romney Marsh Breeders' Plate.

#### CHAMPION PRIZES

**CHAMPION ROMNEY MARSH RAM**, any age.—Society's Rosette.

**THE "AIRLIE" TROPHY**, presented by Mr. J. J. CHRISTIE, Gray Street, Hamilton, Vic. The sum of \$200 has been invested with the R.A.S., the interest on which will provide an Annual Trophy for the Champion Romney Marsh ram. J.H. BLIGH No 89

**RESERVE CHAMPION ROMNEY MARSH RAM**, any age.—Society's Rosette. No 69

**CHAMPION ROMNEY MARSH EWE**, any age.—Society's Rosette. No 122

**RESERVE CHAMPION ROMNEY MARSH EWE**, any age.—Society's Rosette. No 114

#### 6447 JUNIOR JUDGING COMPETITION — ROMNEY MARSH

Judge: H.T. BRENSSELL, Esq.  
 Steward: HOWARD W. YELLAND, Esq.

Prizes: First, \$8; Second, \$5; Third, \$3.

ENTRY FEE—50 cents.

To be held at 9.00 a.m. on Tuesday, 25th September.

Entries close at 3 p.m. on Monday, 24th September, at the office of the Society, Administration Building, Show Grounds, Ascot Vale.

A maximum of 25 points can be awarded for every placing which compares with the Judge's placing.

The Judge shall have the power to use his discretion in allotting these points.

The Judge shall have power to orally examine any competitor should the Judge wish to do so.

A maximum of 15 points can be awarded for any placing which is one away from the Judge's placing, but will be disallowed if an obviously inferior sheep is placed above the good one.

Competitors must be under the age of 25 at date of closing of entries.

Anyone on an Official Judges Panel is not eligible.

1ST. GEOFF DAVIS.

2ND STEPHEN COX

## Section 65 — Cheviots

Judge: T.S. PATERNOSTER, Esq.  
 Steward: NOEL WILLIAMSON, Esq.

**NOTE: All rams and ram lambs to be Ovine Brucellosis tested. See Conditions of Exhibition.**

Entry fee: R.A.S. of V. Members, \$3; Non-Members, \$5.

Entries limited to two in each single class and one in each pair class from any one exhibitor.



**6511 RAM, 2½ years old and over.**

- 145 T.R. McClelland, shorn Oct. 1978  
 146 N.H. & M.A. MacPherson, shorn 23/10/78

**6512 RAM, 1½ years old and under 2½ years old.**

- 147 J.C. Dennis, shorn Oct. 1978  
 148 J.C. Dennis, shorn Oct. 1978  
 149 T.R. McClelland, shorn Oct. 1978  
 150 N.H. & M.A. MacPherson, shorn 23/10/78

**6513 RAM, under 1½ years old.**

- 151 W.J. Cain & Sons, shorn Sept. 1978  
 152 J.C. Dennis, unshorn  
 153 T.R. McClelland, unshorn  
 154 T.R. McClelland, unshorn  
 155 N.H. & M.A. MacPherson, unshorn  
 156 D.J. & R.M. Peddie, shorn Jan. 1979  
 157 D.J. & R.M. Peddie, shorn Jan. 1979

**6514 RAM, under 1½ years old, closely and evenly shorn.**

- 158 W.J. Cain & Sons, shorn July, 1979  
 159 J.C. Dennis, shorn 10/7/79  
 160 T.R. McClelland, shorn 1/7/79  
 161 T.R. McClelland, shorn 1/7/79  
 162 N.H. & M.A. MacPherson, shorn 6/7/79  
 163 D.J. & R.M. Peddie, shorn July 1979

**6520 PAIR OF 2 Rams, under 1½ years old.**

- 164 J.C. Dennis, unshorn  
 165 T.R. McClelland, unshorn  
 166 N.H. & M.A. MacPherson, unshorn  
 167 D.J. & R.M. Peddie, shorn Jan. 1979

**6526 EWE, 1½ years old and over, suckling her own progeny at foot. Both ewe and progeny to be judged.**

- 168 J.C. Dennis, shorn Oct. 1978  
 169 Andrew McClelland, shorn Oct. 1978  
 170 T.R. McClelland, shorn Oct. 1978  
 171 T.R. McClelland, shorn Oct. 1978  
 172 N.H. & M.A. MacPherson, shorn 23/10/78

**6527 EWE, 2½ years old and over, with a lamb of her own breed at foot.**

- 173 W.J. Cain & Sons, shorn Sept. 1978  
 174 J.C. Dennis, shorn Oct. 1978  
 175 J.C. Dennis, shorn Oct. 1978  
 176 T.R. McClelland, shorn Oct. 1978  
 177 T.R. McClelland, shorn Oct. 1978

**6528 EWE, 1½ years old and under 2½ years old.**

- 178 J.C. Dennis, shorn Oct. 1978  
 179 J.C. Dennis, shorn Oct. 1978  
 180 Andrew McClelland, shorn Oct. 1978  
 181 T.R. McClelland, shorn Oct. 1978  
 182 T.R. McClelland, shorn Oct. 1978  
 183 N.H. & M.A. MacPherson, shorn 23/10/78  
 184 D.J. & R.M. Peddie, shorn Oct. 1978  
 185 D.J. & R.M. Peddie, shorn Oct. 1978

**6529 EWE, under 1½ years old.**

- 186 J.C. Dennis, unshorn  
 187 Andrew McClelland, unshorn  
 188 T.R. McClelland, unshorn

- 189 T.R. McClelland, unshorn  
 190 N.H. & M.A. MacPherson, unshorn  
 191 N.H. & M.A. MacPherson, unshorn  
 192 D.J. & R.M. Peddie, shorn Jan. 1979  
 193 D.J. & R.M. Peddie, shorn Jan. 1979

**6530 EWE, under 1½ years old, closely and evenly shorn.**

- 194 W.J. Cain & Sons, shorn July, 1979  
 195 J.C. Dennis, shorn 10/7/79  
 196 T.R. McClelland, shorn 1/7/79  
 197 T.R. McClelland, shorn 1/7/79  
 198 N.H. & M.A. MacPherson, shorn 6/7/79  
 199 D.J. & R.M. Peddie, shorn July, 1979

**6531 PAIR OF 2 EWES, under 1½ years old.**

- 200 T.R. McClelland, unshorn  
 201 N.H. & M.A. MacPherson, unshorn  
 202 D.J. & R.M. Peddie, shorn Jan. 1979

**6537 \*"TAILFORD" TROPHY.** Valued at \$25, presented by Mr. T. Tailford of "Watermill", Red Hill, for the best headed Cheviot ram, any age, entered in the ordinary Classes. To be won three times, not necessarily in succession, before being won outright. Winners: 1973, T. R. McClelland; 1974, W. J. Cain & Sons; 1975, R. & K. Metherall & Son; 1976, J. C. Dennis. 1977, J. C. Dennis. 1978, J. C. Dennis, (won outright) (Competition to recommence in 1979).

**Entry tree.**

- 203 J.C. Dennis  
 204 T.R. McClelland  
 205 N.H. & M.A. MacPherson  
 206 D.J. & R.M. Peddie

**6538 \*"HAYWOOD" TROPHY,** valued at \$30, presented by Dr. A. R. HAYWOOD, "WIND-REST", BITTERN, VIC., for the Cheviot Ewe, any age, with the Best Head, entered in the ordinary classes, to be won three times, not necessarily in succession before being won outright. Winners: 1977, N. H. & M. A. MacPherson, 1978, J. C. Dennis.

**Entry Free.**

- 207 J.C. Dennis  
 208 T.R. McClelland  
 209 N.H. & M.A. MacPherson  
 210 D.J. & R.M. Peddie

**6539 \*"KENDARRA" TROPHY** presented by Mr J. C. DENNIS, "KENDARRA", SHANDS ROAD, MAIN RIDGE, for a group of four cheviots consisting of 1 ram and 1 ewe over 1½ years and 1 ram and 1 ewe under 1½ years and entered in the ordinary classes. The Trophy to be won three times, not necessarily in succession, before being won outright. Winners: 1978, J. C. Dennis.

**Entry free.**

- 211 J.C. Dennis  
 212 T.R. McClelland  
 213 N.H. & M.A. MacPherson  
 214 D.J. & R.M. Peddie



# MONEY ISN'T EVERYTHING.

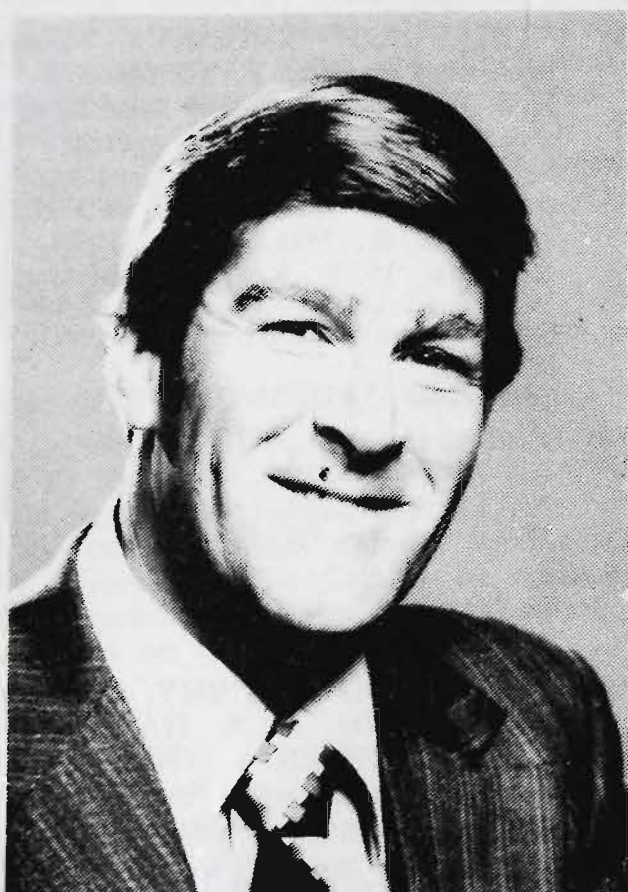

Showgrounds Branch  
39 Plummer Avenue  
Telephone No: 376 7443  
Manager: Noel Pidgeon

It's not how much you've got, but what you do with your money that's important.

Your CBA Manager can show you ways of making more of what you have.

Come in, have a talk (you don't have to be a customer) and find out the services we offer at the CBA.

Things like advice on Savings Investment Accounts, Term Deposit schemes, loans (including hire purchase and leasing), investment management, corporate and international banking, merchant banking, travel and holidays. Of course, we have full facilities for savings and cheque accounts.

You'll discover that there's more to the CBA than just deposits and withdrawals.



## THE CBA

The Commercial Bank of Australia Limited



THE "MHUIRACH" TROPHY presented by Mr. N. H. and Mrs. M. A. MacPHERSON, "MHUIRACH", BALDRY'S ROAD, MAIN RIDGE, for the best Cheviot Ram under 1½ years old. (A ram entered in any class of this age is eligible to compete.) The trophy to be won three times, not necessarily in succession, before being won outright. The winner's name will be engraved on the Trophy each year. **T.R. McCLELLAND**

Winners: 1974, W. J. Cain & Sons; 1975, J. C. Dennis; 1976, N. H. & M. A. MacPherson. 1977, J.C. Dennis; 1978, T. R. McClelland.  
Entry free.

THE "INDALE" TROPHY presented by Mr. J. A. TYRELL, "INDALE ESTATE", CORRYONG, for the best Cheviot Ewe under 1½ years old. (A ewe entered in any class of this age is eligible to compete.) The Trophy to be won three times, not necessarily in succession, before being won outright.

The winner's name will be engraved on the Trophy each year.

Winners: 1966, W. J. Cain & Sons; 1967, Mrs. S. M. Haggard & Ian Elder; 1968, J. C. Dennis; 1969, I. Shepherd; 1970, Arthur Bennett & L. S. Simpson; 1971, R. & K. Metherall; 1972, Mrs. S. M. Haggard & Ian Elder; 1973, T. R. McClelland; 1974, W. J. Cain & Sons; 1975, T. R. McClelland; 1976, N. H. & M. A. MacPherson, 1977, J. C. Dennis; 1978, T. R. McClelland (won outright) Competition to recommence in 1979. **D. J. & R. M. PEDDIE**

Entry free.

CHEVIOT BREEDERS' PLATE.—A Special Card and Ribbon will be awarded to the most successful exhibitor in this Section where the exhibitor is also the breeder of the prize-winning sheep. Awards in Classes 6537 6538 and 6539 will not be taken into consideration when deciding this award. The method of deciding this Award will be found in Regulation 21 of the Conditions.

A Trophy Order valued at \$20.00, presented by The Australian Society of Breeders of British Sheep (Victorian Branch), will be awarded to the winner of the Cheviot Breeders' Plate. **T.R. McCLELLAND**

THE "D.G. CARMANTROPHY", presented by the Australian Society of Breeders of British Sheep (Victorian Branch) will be awarded to the Supreme Champion Cheviot sheep. This Trophy will be offered for competition annually throughout the various British Breed Sections in rotation and will alternate between the short wool and long wool breeds. **J.C. DENNIS - 179**

### CHAMPION PRIZES

CHAMPION CHEVIOT RAM, any age—Society's Rosette. **149**

RESERVE CHAMPION CHEVIOT RAM, any age.—Society's Rosette. **-148**

CHAMPION CHEVIOT EWE, any age—Society's Rosette. **-179**

RESERVE CHAMPION CHEVIOT EWE, any age.—Society's Rosette. **-171**

## Section 66 — Southdowns

Judge: B. KING, Esq.  
Stewards: JAMIE WILSON, Esq.  
T.B. HARMSWORTH, Esq.

**NOTE: All rams and ram lambs to be Ovine Brucellosis tested. See Conditions of Exhibition.**

The prize money in Classes 6611 to 6627 inclusive has been presented by STEER ENGINEERING PTY. LTD., 218 Grange Road, Fairfield, 3078.

Entry fee: R.A.S. of V. Members, \$3; Non-Members, \$5.

Entries limited to two in each single class and one in each pair class from any one exhibitor.

### 6611 RAM, 2½ years old and over.

215 L. Hooper & Sons, G. & N. Baker & R.M., W.L. & D.L. Chisholm, bred by J.C. Medlicott & Son (N.Z.), shorn Nov. 1978

### 6612 RAM, 1½ years old and under 2½ years old.

216 G. & N. Baker, shorn Dec. 1978  
217 R.M., W.L. & D.L. Chisholm, W.A. Baker & G. & N. Baker, bred by J.C. Medlicott & Son (N.Z.), shorn Dec. 1978  
218 R.M., W.L. & D.L. Chisholm, W.A. Baker & G. & N. Baker, bred by A.J. Slack (N.Z.), shorn Oct. 1978  
219 L. Hooper & Sons, G. & N. Baker & R.M., W.L. & D.L. Chisholm, bred by J.C. Medlicott & Son (N.Z.), shorn Nov. 1978  
220 D.R. Peden, shorn 28/12/78

### 6613 RAM, 1½ years old and under 2½ years old, closely and evenly shorn.

221 W.A. Baker, shorn 2/8/79  
222 Creag Dhubh Pty. Ltd., shorn 6/7/79  
223 L. Hooper & Sons, shorn July, 1979  
224 L. Hooper & Sons, shorn July, 1979

### 6614 RAM, under 1½ years old.

225 G. & N. Baker, shorn Dec. 1978  
226 W.A. Baker, shorn 2/1/79  
227 L. Hooper & Sons, shorn Nov. 1978  
228 L. Hooper & Sons, shorn Nov. 1978  
229 Keith G. McIntosh, shorn Nov. 1978  
230 B. & K. Moore, shorn 28/12/78  
231 D.R. Peden, shorn 28/12/78

### 6620 PAIR OF 2 RAMS, under 1½ years old.

232 G. & N. Baker, shorn Dec. 1978  
233 L. Hooper & Sons, shorn Nov. 1978  
234 Keith G. McIntosh, shorn Nov. 1978  
235 B. & K. Moore, shorn 28/12/78



**6621 PAIR OF 2 RAMS, under 1½ years old, closely and evenly shorn.**

- 2-236 F.H. Badcock & Son, shorn 6/8/79  
 H/C-237 Owen W. Badcock, shorn Aug. 1979  
 238 G. & N. Baker, shorn July, 1979  
 239 Creag Dhubh Pty. Ltd., shorn 6/7/79  
 H/C-240 L. Hooper & Sons, shorn July, 1979  
 241 Keith G. McIntosh, shorn July, 1979  
 1-242 B. & K. Moore, shorn 3/7/79  
 243 B. & L. & D. Moore, shorn 7/7/79  
 3-244 D.R. Peden, shorn 18/7/79

**6627 RAM, under 1½ years old, closely and evenly shorn.**

- H/C-245 F.H. Badcock & Son, shorn 6/8/79  
 246 Owen W. Badcock, shorn Aug. 1979  
 247 Owen W. Badcock, shorn Aug. 1979  
 248 Creag Dhubh Pty. Ltd., shorn 6/7/79  
 249 L. Hooper & Sons, shorn July, 1979  
 H/C-250 L. Hooper & Sons, shorn July, 1979  
 251 Keith G. McIntosh, shorn July, 1979  
 2-252 B. & K. Moore, shorn 3/7/79  
 3-253 B. & K. Moore, shorn 3/7/79  
 1-254 B. & L. & D. Moore, shorn 7/7/79  
 255 D.R. Peden, shorn 18/7/79

**6628 EWE, 1½ years old and over, suckling her own progeny at foot. Both ewe and progeny to be judged.**

- 2-256 G. & N. Baker, shorn Dec. 1978  
 1-257 G. & N. Baker, shorn Dec. 1978  
 258 W. A. Baker, shorn 2/1/79  
 3-259 W. A. Baker, shorn 2/1/79  
 260 Withdrawn  
 261 R.M., W.L. & D.L. Chisholm, shorn Oct. 1978  
 262 L. Hooper & Sons, shorn Nov. 1978  
 263 C.R. Taylor, bred by B. & K. Moore, shorn Oct. 1978

**6629 EWE, 2½ years old and over, suckling a lamb of her own breed at foot.**

- 264 G. & N. Baker, shorn Dec. 1978  
 1-265 G. & N. Baker, shorn Dec. 1978  
 2-266 W. A. Baker, bred by H.J. Andrew (N.Z.) shorn 2/1/79  
 267 R.M., W.L. & D.L. Chisholm, shorn Dec. 1978  
 3-268 L. Hooper & Sons, shorn Nov. 1978  
 269 C.R. Taylor, shorn Dec. 1978

**6630 EWE, 1½ years old and under 2½ years old.**

- 270 G. & N. Baker, shorn Jan. 1979  
 271 G. & N. Baker, shorn Dec. 1978  
 3-272 W. A. Baker, shorn 2/1/79  
 273 R.M., W.L. & D.L. Chisholm, shorn Dec. 1978  
 2-274 L. Hooper & Sons, shorn Nov. 1978  
 275 L. Hooper & Sons, shorn Nov. 1978  
 1-276 Keith G. McIntosh, shorn Nov. 1978  
 277 C.R. Taylor, shorn Dec. 1978  
 H/C-278 M.E. & H. Trigg, shorn 5/8/78

**6631 EWE, under 1½ years old.**

- 3-279 G. & N. Baker, shorn Dec. 1978  
 2-280 W. A. Baker, shorn 2/1/79  
 2-281 L. Hooper & Sons, shorn Nov. 1978  
 282 L. Hooper & Sons, shorn Nov. 1978  
 1-283 Keith G. McIntosh, shorn Nov. 1978  
 284 M.E. & H. Trigg, shorn 10/1/79

**6632 PAIR OF 2 EWES, under 1½ years old.**

- 285-2 G. & N. Baker, shorn Dec. 1978  
 286-1 L. Hooper & Sons, shorn Nov. 1978

**6633 PAIR OF 2 EWES, under 1½ years old, closely and evenly shorn.**

- 287-2 G. & N. Baker, shorn July, 1979  
 288 W. A. Baker, shorn 1/8/79  
 289-1 L. Hooper & Sons, shorn July, 1979  
 290 A. W. Lawler, shorn June, 1979  
 291-3 D.R. Peden, shorn 20/7/79

**6634 EWE, under 1½ years old, closely and evenly shorn.**

- 292 G. & N. Baker, shorn July, 1979  
 293 W. A. Baker, shorn 1/8/79  
 294-2 Ross Cowley, bred by G. & N. Baker, shorn July, 1979  
 H/C-295 L. Hooper & Sons, shorn July, 1979  
 296-1 L. Hooper & Sons, shorn July, 1979  
 297 A.W. Lawler, shorn June, 1979  
 298 A.W. Lawler, shorn June, 1979  
 299 Keith G. McIntosh, shorn Nov. 1978  
 300-3 D. R. Peden, shorn 20/7/79

**6640 \*GROUP OF 1 RAM AND 2 EWES, over 1½ years. Competition is limited to animals entered in the ordinary classes. Prizes: First, \$10; Second, \$6; Third, \$3. Entry free.**

- 301-2 G. & N. Baker  
 302-3 W. A. Baker  
 303-1 L. Hooper & Sons

**6641 \*THE "SOUTHDOWN BREEDERS" CHALLENGE TROPHY, presented by the Southdown Breeders' Association of Victoria, for the best group of Southdowns consisting of one ram and two ewes, under 1½ years old, bred by and the property of the exhibitor (Special). Competition is limited to animals entered in the ordinary classes. The Trophy will become the absolute property of the exhibitor winning it three times in succession or five times at intervals. The name of the winning exhibitor will be engraved on the Trophy each year. Winners: 1978, L. Hooper & Sons. Entry free.**

- 304 G. & N. Baker  
 305 W. A. Baker  
 306 L. Hooper & Sons  
 307-1 Keith G. McIntosh

**SOUTHDOWN BREEDERS' PLATE. — A Special Card and Ribbon will be awarded to the most successful exhibitor in this Section where the exhibitor is also the breeder of the prize-winning sheep. Classes 6640 and 6641 will not be taken into consideration when deciding this award. The method of deciding this Award will be found in Regulation 21 of the Conditions.**

A Trophy Order valued at \$20.00, presented by The Australian Society of Breeders of British Sheep (Victorian Branch), will be awarded to the winner of the Southdown Breeders' Plate.

L. HOOPER & SONS



THE "G. N. KING MEMORIAL TROPHY", presented by **BRUCE KING, Esq., Cobden Vic.**, will be awarded to the best ram under 1½ years old drawn from sheep entered in the ordinary classes, bred and exhibited by a member of the Southdown Breeders' Association of Victoria. The trophy to be won twice in succession or three times in all before being won outright. The winner's name will be engraved on the trophy each year. Winners: 1978, B. & K. Moore.

Entry free.

No 252

A TROPHY VALUED AT \$21, presented by the **SOUTHDOWN BREEDERS' ASSOCIATION OF VICTORIA**, for the best ewe under 1½ years old drawn from sheep entered in the ordinary Classes, bred and exhibited by a member of the Southdown Breeders' Association of Victoria. The trophy to be won twice in succession or three times in all before being won outright. The winner's name will be engraved on the trophy each year. Winners 1977, L. Hooper & Sons. 1978, L. Hooper & Sons (won outright). Competition to recommence in 1979.

Entry Free

No 296

#### CHAMPION PRIZES

CHAMPION SOUTHDOWN RAM, any age—  
Society's Rosette. - 219

RESERVE CHAMPION SOUTHDOWN RAM,  
any age.—Society's Rosette. - 229

CHAMPION SOUTHDOWN EWE, any age—  
Society's Rosette. - 276

RESERVE CHAMPION SOUTHDOWN EWE,  
any age.—Society's Rosette. - 274

## Section 67 — Shropshires

No Entry.

## Section 68 — Suffolks

Judge: R. SHIPP, Esq.  
Steward: B. MINNS, Esq.

**NOTE: All rams and ram lambs to be Ovine Brucellosis tested. See Conditions of Exhibition.**

**Entry fee: R.A.S. of V. Members, \$3; Non-Members, \$5.**

**Entries limited to two in each single class and one in each pair class from any one exhibitor.**

### 6811 RAM, over 1½ years old, closely and evenly shorn.

- 308 M.G. & J.J. Dolman, shorn 24/7/79
- 309-1 L.T.J. Duffield, shorn 1/8/79
- 310-3 Mrs. P.L. Horner, bred by M.G. & J.J. Dolman, shorn Aug. 1979
- 311-2 Molyneaux Bros., shorn 16/7/79

### 6813 RAM, under 1½ years old.

- 312 Miss Kerry Beer, shorn Dec. 1978
- 313-2 A.E. Day & Sons, shorn 25/10/78
- 314 M.G. & J.J. Dolman, shorn 20/11/78
- 315-1 M.G. & J.J. Dolman, shorn 20/11/78
- 316-3 M.J. & J.D. Donnan, shorn Oct. 1978
- 317 L.T.J. Duffield, shorn 2/11/78
- 318 Narambah Partnership, shorn 10/12/78
- 319 Narambah Partnership, shorn 10/12/78
- 320 R.J. Sharrad, shorn 6/11/78

### 6814 RAM, under 1½ years old, closely and evenly shorn.

- 321-4 G.A. & S.M. Admans & M. Stout, shorn July, 1979
- 322 G.A. & S.M. Admans & M. Stout, shorn July, 1979
- 323 D.W. & P.M. Barkley, shorn before 2/9/79
- 324 D.W. & P.M. Barkley, shorn before 2/9/79
- 325-1 A.E. Day & Sons, shorn, Aug. 1979
- 326-2 M.J. & J.D. Donnan, shorn Aug. 1979
- 327-3 L.T.J. Duffield, shorn 1/8/79
- 328 S.H. & J. Green & K. Borley, shorn 4/8/79
- 329 Mrs. M.N. Holborow, shorn 5/8/79
- 330 Mrs. P.L. Horner, shorn before 2/9/79
- 331 Molyneaux Bros., shorn 16/7/79
- 332 Narambah Partnership, shorn before 2/9/79
- 333 R.J. Sharrad, shorn 1/8/79
- 334 B.J. Shaw & K. Beard, shorn Aug. 1979
- 335 B.J. Shaw & K. Beard, shorn Aug. 1979
- 336 R.N. Spiers, shorn 10/8/79
- 337 R.H. & M.J. Watts, shorn 12/6/79
- 338 R.H. & M.J. Watts, shorn 12/6/79

### 6819 PAIR OF 2 RAMS, under 1½ years old.

- 339-2 Miss Kerry Beer, shorn Dec. 1978
- 340-3 A.E. Day & Sons, shorn 25/10/78
- 341-1 M.J. & J.D. Donnan, shorn Oct. 1978
- 342 Molyneaux Bros., shorn 4/12/78

### 6820 PAIR OF 2 RAMS, under 1½ years old, closely and evenly shorn.

- 343 D.W. & P.M. Barkley, shorn before 2/9/79
- 344-1 A.E. Day & Sons, shorn Aug. 1979
- 345 M.G. & J.J. Dolman, shorn 24/7/79
- 346-3 M.J. & J.D. Donnan, shorn Aug. 1979
- 347-2 L.T.J. Duffield, shorn 1/8/79
- 348 Molyneaux Bros., shorn 25/7/79
- 349 B.J. Shaw & K. Beard, shorn Aug. 1979
- 350 R.N. Speirs, shorn 10/8/79
- 351 R.H. & M.J. Watts, shorn 12/6/79

### 6821 RAM LAMB, born after the 1st April 1979.

- 352 M.G. & J.J. Dolman
- 353 M.G. & J.J. Dolman
- 354-1 M.J. & J.D. Donnan
- 355 L.T.J. Duffield
- 356-2 S.H. & J. Green & K. Borley
- 357-3 Mrs. M.N. Holbcrow



**6826 EWE, 2½ years old and over, closely and evenly shorn, suckling a lamb of her own breed at foot.**

- 358-1 G.A. & S.M. Admans & M. Stout, shorn July, 1979  
 359 M.G. & J.J. Dolman, shorn 24/7/79  
 360-2 L.T.J. Duffield, shorn 1/8/79  
 361 Mrs. M.N. Holborow, shorn 5/8/79  
 362 Molyneaux Bros., shorn 25/7/79  
 363 Narambah Partnership, shorn before 2/9/79  
 364-3 R.N. Speirs, shorn 10/8/79

**6827 EWE, over 1½ years old and under 2½ years old, closely and evenly shorn, suckling a lamb of her own breed at foot.**

- 365 G.A. & S.M. Admans & M. Stout, shorn July, 1979  
 366-3 M.G. & J.J. Dolman, shorn 24/7/79  
 367-2 M.G. & J.J. Dolman, shorn 24/7/79  
 368 M.J. & J.D. Donnan, shorn Aug. 1979  
 369 Mrs. M.N. Holborow, shorn 5/8/79  
 370-1 Mrs. P.L. Horner, shorn Aug. 1979  
 371 Molyneaux Bros., shorn 25/7/79

**6828 EWE, under 1½ years old.**

- H/c 372 G.A. & S.M. Admans & M. Stout, shorn Dec. 1978  
 2-372A Miss Kerry Beer, shorn Dec. 1978  
 373 M.G. & J.J. Dolman, shorn 20/11/78  
 374 M.J. & J.D. Donnan, shorn Oct. 1978  
 375 L.T.J. Duffield, shorn 2/11/78  
 3-376 A.G. & J.B. Ferguson, shorn Nov. 1978  
 377 S.H. & J. Green & K. Borley, shorn Dec. 1978  
 378 S.H. & J. Green & K. Borley, shorn Dec. 1978  
 379 Narambah Partnership, shorn 10/12/78  
 380 Narambah Partnership, shorn 10/12/78  
 1-381 R.J. Sharrad, shorn 8/11/78

**6829 EWE, under 1½ years old, closely and evenly shorn.**

- 3 382 M.G. & J.J. Dolman, shorn 24/7/79  
 2-383 M.J. & J.D. Donnan, shorn Aug. 1979  
 1-384 L.T.J. Duffield, shorn 1/8/79  
 C 385 A.G. & J.B. Ferguson, shorn Aug. 1979  
 386 S.H. & J. Green & K. Borley, shorn 4/8/79  
 387 S.H. & J. Green & K. Borley, shorn 4/8/79  
 388 Narambah Partnership, shorn before 2/9/79  
 389 Narambah Partnership, shorn before 2/9/79  
 390 L.G. & C.R.R. Sands, bred by Mrs. M.N. Holborow, shorn 5/8/79  
 H/c 391 R.J. Sharrad, shorn 6/8/79

**6830 PAIR OF 2 EWES, under 1½ years old.**

- 2-392 Miss Kerry Beer, shorn Dec. 1978  
 1-393 M.G. & J.J. Dolman, shorn 20/11/78  
 394 L.T.J. Duffield, shorn 2/11/78  
 3-395 Molyneaux Bros., shorn 4/12/78

**6831 PAIR OF 2 EWES, under 1½ years old, closely and evenly shorn.**

- 2-396 G.A. & S.M. Admans & M. Stout, shorn July, 1979  
 1-397 M.G. & J.J. Dolman, shorn 24/7/79  
 H/c 398 M.J. & J.D. Donnan, shorn Aug. 1979  
 3-399 L.T.J. Duffield, shorn 1/8/79  
 400 Molyneaux Bros., shorn 25/7/79  
 401 R.N. Speirs, shorn 10/8/79

**6832 EWE LAMB, born after the 1st April 1979.**

- 2-402 M.G. & J.J. Dolman  
 403 M.J. & J.D. Donnan  
 404 L.T.J. Duffield  
 1-405 S.H. & J. Green & K. Borley  
 406 Mrs. M.N. Holborow  
 3-407 Narambah Partnership

**6836 \*"RICHARD SHIPP TROPHY", valued at \$20, presented by the Suffolk Sheep Breeders Association of Victoria for a Group of 1 Suffolk ram and 2 ewes, under 1½ years, closely and evenly shorn, and entered in the Ordinary Classes. To be won three times, not necessarily in succession before being won outright. Winners: 1973, L. T. J. Duffield; 1974, M. G. & J. J. Dolman; 1975, No Award; 1976, No Award; 1977, L. T. J. Duffield, 1978, M. G. & J. J. Dolman. Entry free.**

- 408 G.A. & S.M. Admans & M. Stout  
 409 M.G. & J.J. Dolman  
 1-410 M.J. & J.D. Donnan  
 411 L.T.J. Duffield  
 412 S.H. & J. Green & K. Borley  
 413 Molyneaux Bros.  
 414 Narambah Partnership  
 415 R.N. Speirs

**6837 \*"GREEN VALLEY TROPHY", valued at \$20, presented by Mr. J. K. Cleal, R.M.B. 4350, Wangaratta, Vic, for a Group of 1 Suffolk ram and 2 ewes, under 1½ years, either in wool or shorn, bred and exhibited by a Victorian breeder and entered in the Ordinary Classes. Trophy to be awarded annually. Entry free.**

- 416 Miss Kerry Beer  
 417 M.G. & J.J. Dolman  
 418 M.J. & J.D. Donnan  
 419 S.H. & J. Green & K. Borley  
 420 Molyneaux Bros.  
 421 Narambah Partnership  
 422 R.N. Speirs

**"EYRECOURT TROPHY", presented by Dr. R. Rosanove, "Eyrecourt", Berwick, Vic., for the best Suffolk ram, under 1½ years old, in wool or shorn, bred and exhibited by a Victorian breeder who is a member of the Suffolk Sheep Breeders' Association of Victoria and entered in the Ordinary Classes. Trophy to be awarded annually. To be judged before the Championships. Entry free. - 315****"EYRECOURT TROPHY", presented by Dr. R. Rosanove, "Eyrecourt", Berwick, Vic., for the best Suffolk ewe, under 1½ years old, in wool or shorn, bred and exhibited by a Victorian breeder who is a member of the Suffolk Sheep Breeders' Association of Victoria and entered in the Ordinary Classes. Trophy to be awarded annually. To be judged before the Championships. Entry free. - 393****SUFFOLK BREEDERS' PLATE.—A Special Card and Ribbon, will be awarded to the most successful exhibitor in this Section where the exhibitor is also the breeder of the prize-winning sheep. Awards in Trophy classes will not be taken into consideration when deciding this award. The method deciding this Award will be found in Regulation 21 of the Conditions.**

M J &amp; J D DONNAN





LT6

# TAA

## Fly the Friendly Way



A Trophy Order valued at \$20.00, presented by The Australian Society of Breeders of British Sheep (Victorian Branch), will be awarded to the winner of the Suffolk Breeders' Plate.

### CHAMPION PRIZES

**CHAMPION SUFFOLK RAM**, any age.—Society's Rosette. -315

**RESERVE CHAMPION SUFFOLK RAM**, any age.—Society's Rosette. -325

**CHAMPION SUFFOLK EWE**, any age.—Society's Rosette. -393

**RESERVE CHAMPION SUFFOLK EWE**, any age.—Society's Rosette. -397

## Section 69 — Dorset Horns

Judge: N.G. STEWART, Esq.

Stewards: W.J. BUNTING, Esq.

JOHN B. GERRAND, Esq.

LINDSAY E. BEER, Esq.

**NOTE: All rams and ram lambs to be Ovine Brucellosis tested. See Conditions of Exhibition.**

**Entry fee: R.A.S. of V. Members, \$3; Non-Members, \$5.**

Entries limited to two in each single class and one in each pair class from any one exhibitor.

**Dorset Horn rams which have been dehorned will not be accepted for exhibition.**

**NOTE: The lamb with the ewe entered in the "Ewe with Lamb Class" may also be entered in the "Lamb Classes", i.e., Nos. 6927 or 6939.**

### 6911 RAM, 1½ years old and over.

- 1-423 Cornwall Dorset Stud, shorn Nov. 1978
- 424 Elouera Dorset Stud, shorn Jan. 1979
- 2-425 Lady V. Luke, shorn 4/11/78
- 3-426 Rumler Bros., shorn 28/11/78

### 6912 RAM, under 1½ years old.

- 427 A.A., V.L. & R.W. Bodey Partnership, shorn 6/11/78
- 428 Cornwall Dorset Stud, shorn Jan. 1979
- 429 G. Crane, shorn 20/1/79
- 430 E.C. & J.E. Dixon, shorn 15/1/79
- 431-3 Elouera Dorset Stud, shorn Jan. 1979
- 432 J.A. & M.Y. Gilmore, shorn Jan. 1979
- 433 J.A. & M.Y. Gilmore, shorn Jan. 1979
- 434-2 T.H. Kelsall & Son, shorn 28/1/79
- 435 T.H. Kelsall & Son, shorn 28/1/79
- 436 Lady V. Luke, shorn 4/11/78
- 437 R.J. & D.W. McKinnon., shorn Nov. 1978
- 438-C R.J. & D.W. McKinnon, shorn Nov. 1978

- 439 V.H.C. W.S. Martin & Sons, shorn, Jan. 1979
- 440 D.J. Moore & Sons, shorn 29/12/78
- 441 Rumler Bros., shorn 28/11/78
- 442 G.B. Vanston & Sons, shorn Jan. 1979
- 443 G.B. Vanston & Sons, shorn Jan. 1979
- 444 M.C. Weir, shorn 22/1/79
- 445 M.C. Weir, shorn 22/1/79
- 446-1 J.T. & J. Yates, shorn Jan. 1979
- 447 J.T. & J. Yates, shorn Jan. 1979
- 448 R. Yates & Co., shorn 22/1/79

### 6918 THE "W. J. DAWKINS" MEMORIAL TROPHY, valued at \$240. Presented by the late W. J. DAWKINS, O.B.E., for a Dorset Horn Ram under 1½ years old.

To be machine shorn not more than 28 days prior to judging; Standard combs to be used and the ram must not be trimmed at all. Prizes.—1st, 2nd and 3rd Prize Cards and Ribbons will be awarded to the place-getters.

Each year the winner's name will be engraved on a perpetual Shield valued at \$40. The balance of the trophy, \$200, has been invested with the Royal Agricultural Society of Victoria, and the interest thereon will be accumulated until the award has been won three times by the same exhibitor. A trophy order to the value of the accumulated interest will then be awarded to that exhibitor. After one exhibitor has won the trophy three times, competition for the trophy order will recommence and previous wins will not count. Entries in Class 6918 are limited to one from each exhibitor. Winners: 1978, J. T. & J. Yates.

- 449 Cornwall Dorset Stud
- 450-2 Elouera Dorset Stud
- 451-3 J.A. & M.Y. Gilmore
- 452 T.H. Kelsall & Son
- 453 Lady V. Luke
- 454 W.S. Martin & Sons
- 455 Rumler Bros.
- 456 G.B. Vanston & Sons
- 457-1 J.T. & J. Yates

### 6919 PAIR OF 2 RAMS, under 1½ years old

- 458 A.A., V.L. & R.W. Bodey Partnership, shorn 6/11/78
- 459 J.A. & M.Y. Gilmore, shorn Jan. 1979
- 460-1 T.H. Kelsall & Son, shorn 28/1/79
- 461-V.H.C. Lady V. Luke, shorn 4/11/78
- 462 R.J. & D.W. McKinnon, shorn Nov. 1978
- 463-2 Rumler Bros., 28/11/78
- 464-C G.B. Vanston & Sons, shorn Jan. 1979
- 465-3 J.T. & J. Yates, shorn Jan. 1979

**PRIZES in the above Class are presented by THE VICTORIAN DORSET HORN BREEDERS' ASSOCIATION.**

### 6920 PAIR OF 2 RAMS, under 1½ years old, closely and evenly shorn.

- 466 A.A., V.L. & R.W. Bodey Partnership, shorn 23/7/79
- 467 Cornwall Dorset Stud, shorn Aug. 1979
- 468-2 Elouera Dorset Stud, shorn Aug. 1979
- 469-3 T.H. Kelsall & Son, shorn 17/8/79
- 470-H/C Lady V. Luke, shorn Aug. 1979
- 471 W.S. Martin & Sons, shorn Aug. 1979
- 472-C G.B. Vanston & Sons, shorn Aug. 1979
- 473-1 J.T. & J. Yates, shorn Aug. 1979



**6926 RAM, under 1½ years old, closely and evenly shorn. In the event of more entries being received than can be accommodated the number of entries in this Class will be limited to one from each exhibitor.**

- 474 Cornwall Dorset Stud, shorn Aug. 1979  
 475 Cornwall Dorset Stud, shorn Aug. 1979  
 2-476 Elouera Dorset Stud, shorn Aug. 1979  
 477 Elouera Dorset Stud, shorn Aug. 1979  
 478 J.A. & M.Y. Gilmore, shorn Aug. 1979  
 3-479 J.A. & M.Y. Gilmore, shorn Aug. 1979  
 480 T.H. Kelsall & Son, shorn 17/8/79  
 481 T.H. Kelsall & Son, shorn 17/8/79  
 482 Lady V. Luke, shorn Aug. 1979  
 483 R.J. & D.W. McKinnon, shorn July, 1979  
 484 W.S. Martin & Sons, shorn Aug. 1979  
 485 W.S. Martin & Sons, shorn Aug. 1979  
 486 D.J. Moore & Sons, shorn before 2/9/79  
 1-487 Rumler Bros., shorn before 2/9/79  
 V.H.C. 488 G.B. Vanston & Sons, shorn Aug. 1979  
 489 G.B. Vanston & Sons, shorn Aug. 1979  
 490 M.C. Weir, shorn 10/8/79  
 491 M.C. Weir, shorn 10/8/79  
 492 J.T. & J. Yates, shorn Aug. 1979  
 H/C 493 J.T. & J. Yates, shorn Aug. 1979

**6927 RAM LAMB, dropped after 1st April, 1979.**

- 494 E.C. & J.E. Dixon  
 495 J.A. & M.Y. Gilmore  
 496 Lady V. Luke  
 1-497 Lady V. Luke  
 498 R.J. & D.W. McKinnon  
 499 Rumler Bros.  
 3-500 Rumler Bros.  
 2-501 G.B. Vanston & Sons  
 502 G.B. Vanston & Sons  
 V.H.C. 503 J.T. & J. Yates  
 504 R. Yates & Co.

**6933 EWE, 1½ years old and over, suckling her own progeny at foot. Both ewe and progeny to be judged.**

- 505 Lady V. Luke, shorn Nov. 1978  
 2-506 Lady V. Luke, shorn Nov. 1978  
 507 Rumler Bros., shorn 28/11/78  
 3-508 G.B. Vanston & Sons, shorn Jan. 1979  
 1-509 J.T. & J. Yates, shorn Jan. 1979

**6934 EWE, over 1½ years old.**

- 1-510 Lady V. Luke, shorn Nov. 1978  
 2-511 Lady V. Luke, shorn Nov. 1978  
 3-512 J.T. & J. Yates, shorn Jan. 1979

**6935 EWE, over 1½ years old, closely and evenly shorn and suckling her own progeny at foot—both ewe and progeny to be judged.**

- 2-513 Lady V. Luke, shorn Aug. 1979  
 1-514 Lady V. Luke, shorn Aug. 1979  
 515 Rumler Bros., shorn before 2/9/79  
 516 G.B. Vanston & Sons, shorn Aug. 1979  
 3-517 J.T. & J. Yates, shorn Aug. 1979

**6936 EWE, under 1½ years old.**

- 518 Cornwall Dorset Stud, shorn Jan. 1979  
 519 E.C. & J.E. Dixon, shorn 15/1/79  
 1-520 Elouera Dorset Stud, shorn Jan. 1979  
 521 Elouera Dorset Stud, shorn Jan. 1979

- 522-3 J.A. & M.Y. Gilmore, shorn Jan. 1979  
 523 J.A. & M.Y. Gilmore, shorn Jan. 1979  
 524 T.H. Kelsall & Son, shorn 28/1/79  
 525 V.H.C. Lady V. Luke, shorn 4/11/78  
 526-2 Lady V. Luke, shorn 20/12/78  
 527 V.H.C. J. Moore & Sons, shorn 29/12/78  
 528 G.B. Vanston & Sons, shorn Jan. 1979  
 529 H/C G.B. Vanston & Sons, shorn Jan. 1979  
 530 M.C. Weir, shorn 22/1/79  
 531 C J.T. & J. Yates, shorn Jan. 1979

**6937 EWE, under 1½ years old, closely and evenly shorn.**

- 532 Cornwall Dorset Stud, shorn Aug. 1979  
 533-3 Elouera Dorset Stud, shorn Aug. 1979  
 534 J.A. & M.Y. Gilmore, shorn Aug. 1979  
 535 V.H.C. J.A. & M.Y. Gilmore, shorn Aug. 1979  
 536 Lady V. Luke, shorn Aug. 1979  
 537 D.J. Moore & Sons, shorn before 2/9/79  
 538 G.B. Vanston & Sons, shorn Aug. 1979  
 539-1 G.B. Vanston & Sons, shorn Aug. 1979  
 540 M.C. Weir, shorn 10/8/79  
 541 C J.T. & J. Yates, shorn Aug. 1979  
 542-2 J.T. & J. Yates, shorn Aug. 1979

**6938 PAIR OF 2 EWES, under 1½ years old, closely and evenly shorn.**

- 543 Elouera Dorset Stud, shorn Aug. 1979  
 544-1 J.A. & M.Y. Gilmore, shorn Aug. 1979  
 545 Lady V. Luke, shorn Aug. 1979  
 546-2 G.B. Vanston & Sons, shorn Aug. 1979  
 547-3 J.T. & J. Yates, shorn Aug. 1979

**6939 EWE LAMB, dropped after 1st April, 1979.**

- 548 Lady V. Luke  
 549-2 Lady V. Luke  
 550 C Rumler Bros.  
 551 Rumler Bros.  
 552-3 G.B. Vanston & Sons  
 553-1 G.B. Vanston & Sons  
 554 J.T. & J. Yates  
 555 C R. Yates & Co.

**6940 \*GROUP OF 1 RAM AND 2 EWES, under 1½ years old, limited to animals entered in the ordinary Classes. Entry free.**

- 556 Cornwall Dorset Stud  
 557 Elouera Dorset Stud  
 558 Elouera Dorset Stud  
 559 J.A. & M.Y. Gilmore  
 560-1 Lady V. Luke  
 561 D.J. Moore & Sons  
 562 G.B. Vanston & Sons  
 563 M.C. Weir  
 564 J.T. & J. Yates

**THE VICTORIAN DORSET HORN BREEDERS' ASSOCIATION** will present a \$20.00 Trophy and Sash annually to the winner of the above Class.

**DORSET HORN BREEDERS' PLATE.**—Special Card and Ribbon will be awarded to the most successful exhibitor in this Section where the exhibitor is also the breeder of the prize-winning sheep. Awards in Trophy classes except in Class 6918 will not be taken into consideration when deciding this award. The method of deciding this Award will be found in Regulation 21 of the Conditions.

LADY V. LUKE



A Trophy Order valued at \$20.00, presented by The Australian Society of Breeders of British Sheep (Victorian Branch), will be awarded to the winner of the Dorset Horn Breeders' Plate.

**ALAN KNIGHT MEMORIAL TROPHY**, valued at \$63, subscribed by Mr. T. S. AUSTIN AND MEMBERS OF THE VICTORIAN DORSET HORN BREEDERS' ASSOCIATION, will be awarded for the Champion Dorset Horn Ram. The Trophy to be competed for in perpetuity, and the winner's name engraved on it each year.

**SIR KENNETH LUKE MEMORIAL**, a trophy order valued at \$21, presented by Lady Luke, through the Victorian Dorset Horn Breeders' Association, for Ram, any age, drawn from sheep entered in the ordinary classes, bred and exhibited by a member of the Victorian Dorset Horn Breeders' Association.

**SIR KENNETH LUKE MEMORIAL**, a trophy order valued at \$21, presented by Lady Luke, through the Victorian Dorset Horn Breeders' Association, for Ewe, any age, drawn from sheep entered in the ordinary classes, bred and exhibited by a member of the Victorian Dorset Horn Breeders' Association.

#### ANGUS F. McNAUGHTON PERPETUAL PRIZE.

For annual competition in various British Breed Sections in rotation. A trophy order valued at \$20 will be awarded to the exhibitor of the best ewe under 1½ years old entered in the ordinary Classes provided there are three or more exhibitors in the section. Order of competition: Dorset Horns, Romney Marsh, English Leicesters, Shropshires, Suffolks, Lincolns, Border Leicesters, Cheviots, Southdowns, Ryelands.

#### CHAMPION PRIZES

**CHAMPION DORSET HORN RAM**, any age.—

Society's Rosette. J. T. & J. YATES

**RESERVE CHAMPION DORSET HORN RAM**,

any age.—Society's Rosette. J. T. & J. YATES

**CHAMPION DORSET HORN EWE**, any age.—

Society's Rosette. J. T. & J. YATES

**RESERVE CHAMPION DORSET HORN EWE**,

any age.—Society's Rosette. G. B. VANSTON & SONS

## Section 70 — Ryelands

Judge: T. J. LILFORD, Esq.

Stewards: O. GRAYSON, Esq.  
NOEL MYERS, Esq.

**NOTE:** All rams and ram lambs to be Ovine Brucellosis tested. See Conditions of Exhibition.

Entry fee: R.A.S. of V. Members, \$3; Non-Members, \$5.

Entries limited to two in each single class and one in each pair class from any one exhibitor.

#### 7011 RAM, over 1½ years old.

- 565-3 Mrs. F.A. McDonald, shorn Dec. 1978  
566 R.J. & L.J. Mitchell, shorn 20/11/78  
567-1 M. & D. Stevens, shorn Nov. 1978  
568-2 M. & D. Stevens, shorn Nov. 1978  
569 O.L. Walter, shorn 10/9/78

#### 7012 RAM, over 1½ years old, closely and evenly shorn.

- 570-1 R.J. & L.J. Mitchell, shorn Aug. 1979  
571 M. & D. Stevens, shorn Aug. 1979

#### 7013 RAM, under 1½ years old.

- 572-1 C. & M.M. Bubb, shorn Nov. 1978  
573 Mrs. F.A. McDonald, shorn Jan. 1979  
574 Mrs. F.A. McDonald, shorn Jan. 1979  
575-3 R.J. & L.J. Mitchell, shorn 20/11/78  
576 R.J. & L.J. Mitchell, shorn 20/11/78  
577 M. & D. Stevens, shorn Jan. 1979  
578-2 M. & D. Stevens, shorn Jan. 1979  
579-1 O.L. Walter, shorn 10/9/78  
580 O.L. Walter, shorn 10/9/78

#### 7019 PAIR OF 2 RAMS, under 1½ years old.

- 581-1 Mrs. F.A. McDonald, shorn Jan. 1979  
582 R.J. & L.J. Mitchell, shorn 20/11/78  
583-2 M. & D. Stevens, shorn Jan. 1979  
584-3 O.L. Walter, shorn 10/9/78

#### 7020 PAIR OF 2 RAMS, under 1½ years old, closely and evenly shorn.

- 585-1 M. & D. Stevens, shorn Aug. 1979  
586-2 O.L. Walter, shorn 10/9/78

#### 7021 RAM, under 1½ years old, closely and evenly shorn.

- 587-2 C. & M.M. Bubb, shorn Aug. 1979  
588-3 Mrs. F.A. McDonald, shorn Aug. 1979  
589 R.J. & L.J. Mitchell, shorn Aug. 1979  
590 R.J. & L.J. Mitchell, shorn Aug. 1979  
591-1 M. & D. Stevens, shorn Aug. 1979  
592 O.L. Walter, shorn before 2/9/79

#### THE "T. H. PAYNE" MEMORIAL CUP.

**7027 A MEMORIAL CUP and \$40 cash prize**, presented by the late T. E. N. PAYNE, Esq., will be awarded for the Best Ryeland Ram and Ewe, 1½ years and under 2½ years old, bred by exhibitor, under the following conditions:—

1. The sheep to be closely and evenly shorn all over, after 1st July and before 15th July, 1979.

2. In judging, the judge shall pay particular attention to see that the wool is of typical Ryeland character.

3. The Cup to be competed for in perpetuity, and the winner's name to be engraved on it each year.

- 593 R.J. & L.J. Mitchell  
594-1 M. & D. Stevens

#### 7033 EWE, over 2½ years old with a lamb of her own breed at foot.

- 595-3 C. & M.M. Bubb, shorn Nov. 1978  
596-1 R.J. & L.J. Mitchell, shorn 20/11/78  
597-2 O.L. Walter, shorn 10/9/78



**7034 EWE, over 1½ and under 2½ years old with a lamb of her own breed at foot.**

1-598 C. & M.M. Bubb, shorn Nov. 1978

**7035 EWE, under 1½ years old.**

599 C. & M.M. Bubb, shorn Nov. 1978  
 600-1 Mrs. F.A. McDonald, shorn Jan. 1979  
 601 R.J. & L.J. Mitchell, shorn 20/11/78  
 602-2 M. & D. Stevens, shorn Jan. 1979  
 603-3 O.L. Walter, shorn 10/9/78

**7036 PAIR OF 2 EWES, under 1½ years old.**

604-2 Mrs. F.A. McDonald, shorn Jan. 1979  
 605 R.J. & L.J. Mitchell, shorn 20/11/78  
 606-1 M. & D. Stevens, shorn Jan. 1979  
 607-3 O.L. Walter, shorn 10/9/78

**7037 PAIR OF 2 EWES, under 1½ years old, closely and evenly shorn.**

608-2 C. & M.M. Bubb, shorn Aug. 1979  
 609 R.J. & L.J. Mitchell, shorn Aug. 1979  
 610-1 M. & D. Stevens, shorn Aug. 1979  
 611-3 O.L. Walter, shorn before 2/9/79

**7038 EWE, under 1½ years old, closely and evenly shorn.**

612-2 C. & M.M. Bubb, shorn Aug. 1979  
 613-1 Mrs. F.A. McDonald, shorn Aug. 1979  
 614-3 R.J. & L.J. Mitchell, shorn Aug. 1979  
 615 M. & D. Stevens, shorn Aug. 1979  
 616 O.L. Walter, shorn before 2/9/79

**7044 \*GROUP consisting of 1 ram and 1 ewe, over 1½ years, and 1 ram and 1 ewe, under 1½ years. Competition in this Class is limited to animals entered in the ordinary Classes. Prizes: \$10, \$6, \$3.**

1-617 R.J. & L.J. Mitchell  
 618 M. & D. Stevens  
 619 O.L. Walter

**7045 \*THE "DALBLAIR" SIRE AND PROGENY GROUP. The group to consist of 1 ram and 1 ewe, under 1½ years old, and their sire. Competition is limited to animals entered in the ordinary classes. The late D. Wadeldon invested \$200 with the Royal Agricultural Society of Victoria, the interest on which will provide an annual cash Prize for the winner. Second and Third Prizes, Cards and Ribbons. Entry Free.**

620 M. & D. Stevens

**7046 \*"BURNWOOD" TROPHY, valued at \$52.50, donated by the late JOHN McINTOSH, will be awarded for the Best Group of Ryelands. The Group shall consist of One Ram and Two Ewes under 1½ years of age, bred by exhibitor, and entered in the ordinary classes. The trophy to be won three times in succession or five times in all before being won outright. The winner's name will be engraved on the trophy each year.**

Winners: 1951, K. A. Drummond; 1952, John McIntosh; 1953, K. A. Drummond; 1954, John McIntosh & Son Pty. Ltd.; 1955, Robert Alston; 1956, Robert Alston; 1957, W. Wadeldon; 1958, John McIntosh & Son Pty. Ltd.; 1959, K. A. Drummond; 1960, Robert Alston; 1961, Robert Alston; 1962, H. S. & E. R. Wilkens; 1963, Patrician Ryeland Stud; 1964, A. G. Leishman; 1965, A. G. Leishman; 1966, T. J. Lilford; 1967, Mrs. Ian Blyth; 1968, A. F. Tyack & Son; 1969, A. G. Leishman; 1970, H. S. & E. R. Wilkens; 1971, Mrs. F. A. McDonald; 1972, H. S. & E. R. Wilkens; 1973, Mrs. F. A. McDonald; 1974, C. & M. M. Bubb; 1975, Mrs. F. A. McDonald; 1976, Mrs. F. A. McDonald; 1977, M. & D. Stevens; 1978, M. & D. Stevens.

**Entry Free.**

621 C. & M.M. Bubb  
 622 Mrs. F.A. McDonald  
 623 R.J. & L.J. Mitchell  
 624 M. & D. Stevens  
 625-1 O.L. Walter

**THE JUDITH MAYES TROPHY**—A trophy order valued at \$26.00 presented by Miss Judith Mayes will be awarded to the best shorn Ryeland ram or ewe, under 1½ years, entered in the ordinary classes. *M & D STEVENS-591*

**THE DALBLAIR MEMORIAL TROPHY**—presented by the family of the Late D. Wadeldon will be awarded to the Champion Ryeland Ewe. To be competed for over a period of 20 years and the winner's name inscribed upon same annually. The exhibitor being awarded the Trophy the greatest number of times over this period to be the outright winner.

Winners:—1971, Mrs. F. A. McDonald; 1972, M. & D. Stevens; 1973, Mrs. F. A. McDonald; 1974, C. & M. M. Bubb; 1975, Mrs. F. A. McDonald; 1976, M. & D. Stevens; 1977, C. & M. M. Bubb; 1978, R. J. & L. J. Mitchell. *M & D STEVENS 594*

**RYELAND BREEDERS' PLATE**—A Special Card and Ribbon will be awarded to the most successful exhibitor in this Section where the exhibitor is also the breeder of the prize-winning sheep. Awards in Trophy classes and Class 7045 will not be taken into consideration when deciding this award. The method of deciding this Award will be found in Regulation 21 of the Conditions.

*M & D STEVENS*

A Trophy Order valued at \$20.00, presented by The Australian Society of Breeders of British Sheep (Victorian Branch), will be awarded to the winner of the Ryeland Breeders' Plate.

**HARRY H. PECK PERPETUAL TROPHY**—For annual competition in the Sections for the various British Breeds of Sheep in rotation. A trophy order valued at \$10 will be awarded to the exhibitor of the Best Ram under 1½ years old, entered in the ordinary classes. Order of competition: Ryelands, Border Leicesters, Southdowns, Shropshires, English Leicesters, Suffolks, Romney Marsh, Cheviots, Dorset Horns, Lincolns. *O. L. WALTER 579*



# **FARMER-PROVED A.R.C. WELDMESH**



**for**

**Cattle Products,  
Sheep Products,  
Pig Products,  
Field Gates and  
Field Gate Infills,  
Thoroughbred Protection  
Panels and many other  
applications for the  
Do-It-Yourself Farmer.**

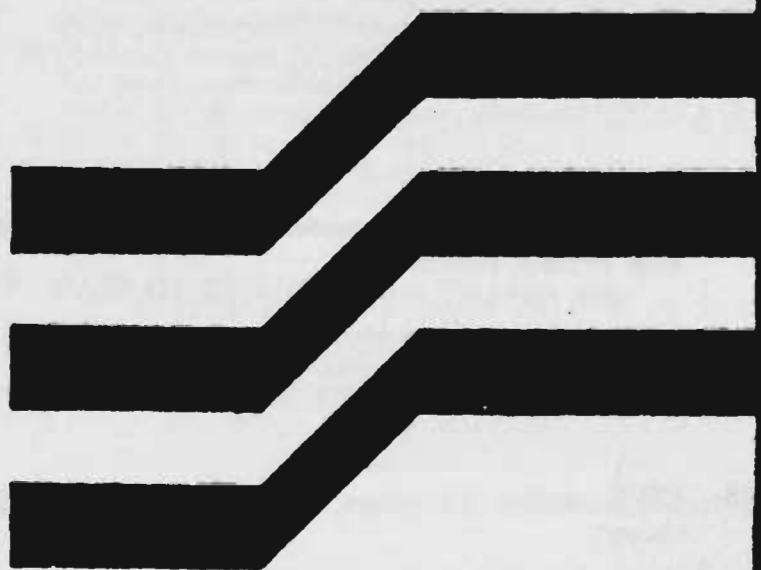

**All manufactured by  
A.R.C. Engineering Pty. Ltd.  
528 Ballarat Road  
Sunshine, Victoria, 3020  
Telephone 311 5122**



## CHAMPION PRIZES

CHAMPION RYELAND RAM, any age.—Society's Rosette. -567

RESERVE CHAMPION RYELAND RAM, any age.—Society's Rosette. -579

CHAMPION RYELAND EWE, any age.—Society's Rosette. -594

RESERVE CHAMPION RYELAND EWE, any age.—Society's Rosette. -596

SUPREME CHAMPION RYELAND SHEEP—  
"JOHN McINTOSH MEMORIAL". A Trophy Order valued at \$10 will be presented by the Ryeland Sheepbreeders' Association of Australia to the winner annually.

M4D STEVENS 594

## Section 71 — Hampshire Downs

Judge: L.R. HART, Esq.  
Steward: D.H. BERWICK, Esq.

NOTE: All rams and ram lambs to be Ovine Brucellosis tested. See Conditions of Exhibition.

Entry fee: R.A.S. of V. Members, \$3; Non-Members, \$5.

Entries limited to two in each single class and one in each pair class from any one exhibitor.

### 7111 RAM, 1½ years old and over.

626 P.R. & H. Groves, shorn Oct. 1978

No ENTRY

### 7112 RAM, under 1½ years old.

627 Broadways Pty. Ltd., shorn Nov. 1978

628-3 Misses Louise & Elizabeth Long, shorn 4/12/78

629-2 C.C. Seymour & Co., shorn 31/8/78

630-1 C.C. Seymour & Co., shorn 31/8/78

631 R.J. Sharrad, shorn 6/8/79

### 7113 RAM, under 1½ years old, closely and evenly shorn.

632-1 Broadways Pty. Ltd., shorn 1/8/79

633 Misses Louise & Elizabeth Long, shorn 20/8/79

634-3 C.C. Seymour & Co., shorn 28/8/79

635-2 C.C. Seymour & Co., shorn 28/8/79

636 R.J. Sharrad, shorn 8/11/78

### 7118 EWE, 1½ years old and over. If over 2½ years the ewe must be suckling a lamb of her own breed at foot.

637 P.R. & H. Groves, shorn Oct. 1978

638 C.C. Seymour & Co., shorn 24/1/79

639-1 C.C. Seymour & Co., shorn 24/1/79

### 7119 EWE, under 1½ years old.

640 Broadways Pty. Ltd., shorn Nov. 1978

641-2 C.C. Seymour & Co., shorn 24/1/79

642-3 C.C. Seymour & Co., shorn 24/1/79

643-1 R.J. Sharrad, shorn 8/11/78

### 7120 EWE, under 1½ years old, closely and evenly shorn.

644-3 Broadways Pty. Ltd., shorn 1/8/79

645-1 C.C. Seymour & Co., shorn 28/8/79

646 C.C. Seymour & Co., shorn 28/8/79

647-2 R.J. Sharrad, shorn 6/8/79

HAMPSHIRE DOWN BREEDERS' PLATE.—A Special Card and Ribbon will be awarded to the most successful exhibitor in this Section where the exhibitor is also the breeder of the prize-winning sheep. Awards in Trophy classes will not be taken into consideration when deciding this award. The method of deciding this Award will be found in Regulation 21 of the Conditions.

A Trophy Order valued at \$20.00, presented by The Australian Society of Breeders of British Sheep (Victorian Branch), will be awarded to the winner of the Hampshire Down Breeders' Plate.

C.C. SEYMOUR & CO.

## CHAMPION PRIZES

CHAMPION HAMPSHIRE DOWN RAM, any age.—Society's Rosette. -632

RESERVE CHAMPION HAMPSHIRE DOWN RAM, any age.—Society's Rosette. -630

CHAMPION HAMPSHIRE DOWN EWE, any age.—Society's Rosette. -643

RESERVE CHAMPION HAMPSHIRE DOWN EWE, any age.—Society's Rosette. -641

## Section 72 — Dorset Downs

Judge: L.R. HART, Esq.  
Steward: D.H. BERWICK, Esq.

NOTE: All rams and ram lambs to be Ovine Brucellosis tested. See Conditions of Exhibition.

Entry fee: R.A.S. of V. Members, \$3; Non-Members, \$5.

Entries limited to two in each single class and one in each pair class from any one exhibitor.

### 7211 RAM, 1½ years old and over.

No Entry

### 7212 RAM, under 1½ years old.

648 Walter Turnbull & Sons, shorn Oct. 1978

649 Walter Turnbull & Sons, shorn Oct. 1978

### 7218 EWE, 1½ years old and over. If over 2½ years the ewe must be suckling a lamb of her own breed at foot.

No Entry

### 7219 EWE, under 1½ years old.

650 Walter Turnbull & Sons, shorn Oct. 1978

651 Walter Turnbull & Sons, shorn Oct. 1978



**DORSET DOWN BREEDERS' PLATE.**—A Special Card and Ribbon will be awarded to the most successful exhibitor in this Section where the exhibitor is also the breeder of the prize-winning sheep. Awards in Trophy classes will not be taken into consideration when deciding this award. The method of deciding this Award will be found in Regulation 21 of the Conditions.

A Trophy Order valued at \$20.00, presented by The Australian Society of Breeders of British Sheep (Victorian Branch), will be awarded to the winner of the Dorset Down Breeders' Plate. *WALTER TURNBULL & SONS*

#### CHAMPION PRIZES

**CHAMPION DORSET DOWN RAM**, any age.—Society's Rosette. —649

**RESERVE CHAMPION DORSET DOWN RAM**, any age.—Society's Rosette. —648

**CHAMPION DORSET DOWN EWE**, any age.—Society's Rosette. —650

**RESERVE CHAMPION DORSET DOWN EWE**, any age.—Society's Rosette. —651

## Section 73 — Wiltshire Horns

No Entry

## Section 74 — South-Suffolks

Judge: E.A. TURNBULL, Esq.  
Steward: R.H. MEAKLIM, Esq.

**NOTE:** All rams and ram lambs to be Ovine Brucellosis tested. See Conditions of Exhibition.

**Entry fee:** R.A.S. of V. Members, \$3; Non-Members, \$5.

Entries limited to two in each single class and one in each pair class from any one exhibitor.

#### 7411 RAM 2½ years old and over.

- 652-3 G.E. & W.J. Gain, shorn Aug. 1978
- 653 G.E. & W.J. Gain, shorn Aug. 1978
- 654-2 Oakburn Pastoral Co., shorn 6/11/78
- 655-1 Oakburn Pastoral Co., shorn 6/11/78

#### 7412 RAM 1½ years old and under 2½ years old.

- 656-2 G.E. & W.J. Gain, shorn Dec. 1978
- 657-3 G.E. & W.J. Gain, shorn Dec. 1978
- 658-1 Oakburn Pastoral Co., shorn 30/1/79

#### 7413 RAM under 1½ years old.

- 659 G.E. & W.J. Gain, shorn Dec. 1978
- 660-3 G.E. & W.J. Gain, shorn Dec. 1978
- 661-1 Oakburn Pastoral Co., shorn 6/11/78
- 662-2 Oakburn Pastoral Co., shorn 6/11/78

#### 7418 EWE 2½ years old and over, with a lamb of her own breed at foot.

- 663-2 G.E. & W.J. Gain, shorn Dec. 1978
- 664 G.E. & W.J. Gain, shorn Dec. 1978
- 665-1 Oakburn Pastoral Co., shorn 6/11/78

#### 7419 EWE 1½ years old and under 2½ years old.

- 666-3 G.E. & W.J. Gain, shorn Jan. 1979
- 667-1 G.E. & W.J. Gain, shorn Dec. 1978
- 668 Oakburn Pastoral Co., shorn 6/11/78
- 669-2 Oakburn Pastoral Co., shorn 30/1/79

#### 7420 EWE under 1½ years old.

- 670-2 G.E. & W.J. Gain, shorn Dec. 1978
- 671-3 G.E. & W.J. Gain, shorn Dec. 1978
- 672 Oakburn Pastoral Co., shorn 6/11/78
- 673-1 Oakburn Pastoral Co., shorn 6/11/78.

• A Special Sash, donated by the Victorian South Suffolk Society will be awarded to the best pair of South Suffolks, consisting of one ram and one ewe under 1½ years.

*OAKBURN PASTORAL CO*

**SOUTH-SUFFOLK BREEDERS' PLATE.**—A Special Card and Ribbon will be awarded to the most successful exhibitor in this Section where the exhibitor is also the breeder of the prize-winning sheep. Awards in Trophy classes will not be taken into consideration when deciding this award. The method of deciding this Award will be found in Regulation 21 of the Conditions.

A Trophy Order valued at \$20.00, presented by The Australian Society of Breeders of British Sheep (Victorian Branch), will be awarded to the winner of the South-Suffolk Breeders' Plate. *OAKBURN PASTORAL CO*

#### CHAMPION PRIZES

**CHAMPION SOUTH-SUFFOLK RAM**, any age.—Society's Rosette. —655

**RESERVE CHAMPION SOUTH-SUFFOLK RAM**, any age.—Society's Rosette. —661

**CHAMPION SOUTH-SUFFOLK EWE**, any age.—Society's Rosette. —667

**RESERVE CHAMPION SOUTH-SUFFOLK EWE**, any age.—Society's Rosette. —665.



## Section 75 — Perendales

Judge: R.H. CLAYTON, Esq.  
Steward: C. GRAYSON, Esq.

**NOTE: All rams and ram lambs to be Ovine Brucellosis tested. See conditions of Exhibition.**

**Entry fee: R.A.S. of V. Members, \$3; Non-Members, \$5.**

**Entries limited to two in each single class and one in each pair class from any one exhibitor.**

### 7511 RAM, 1½ years old and over.

- 674 L. & U. Bush, shorn 12/10/78
- 675 L. & U. Bush, shorn 12/10/78
- 1-676 P.A. Russell, bred by G. & F.H. Richardson, shorn Sept. 1978
- 2-677 P.A. Russell, bred by G. & F.H. Richardson, shorn Nov. 1978
- 3-678 Des. G. Whiteley, shorn 1/12/78
- 679 Des. G. Whiteley, shorn 1/8/78

### 7512 RAM, under 1½ years old.

- 1-680 L. & U. Bush, shorn 12/10/78
- 681 L. & U. Bush, shorn 12/10/78
- 2-682 P.A. Russell, shorn Nov. 1978
- 683 P.A. Russell, shorn Nov. 1978
- 3-684 Des. G. Whiteley, shorn 31/1/79
- 685 Des. G. Whiteley, shorn 31/1/79

### 7518 EWE, 1½ years old and over. If the ewe is over 2½ years the ewe must be suckling a lamb of her own breed at foot.

- 3-686 L. & U. Bush, shorn 12/10/78
- 687 L. & U. Bush, shorn 12/10/78
- 688 Invicta Group Industries Pty. Ltd. bred by T.H.C. Chamberlain, shorn Sept. 1978
- 1-689 Invicta Group Industries Pty. Ltd. bred by T.H.C. Chamberlain, shorn Sept. 1978
- 690 P.A. Russell, shorn Nov. 1978
- 2-691 P.A. Russell, shorn Sept. 1978

### 7519 EWE, under 1½ years old.

- 3-692 L. & U. Bush, shorn 12/10/78
- 693 L. & U. Bush, shorn 12/10/78
- 2-694 P.A. Russell, shorn Nov. 1978
- 695 P.A. Russell, shorn Nov. 1978
- 1-696 Des. G. Whiteley, shorn 31/1/79
- 697 Des. G. Whiteley, shorn 31/1/79

**PERENDALE BREEDERS' PLATE.—A Special Card and Ribbon will be awarded to the most successful exhibitor in this Section where the exhibitor is also the breeder of the prize-winning sheep. Awards in Trophy classes will not be taken into consideration when deciding this award. The method of deciding this Award will be found in Regulation 21 of the Conditions.**

P. A. RUSSELL

A Trophy Order valued at \$20.00, presented by The Australian Society of Breeders of British Sheep (Victorian Branch), will be awarded to the winner of the Perendale Breeders' Plate.

### CHAMPION PRIZES

**CHAMPION PERENDALE RAM, any age—**  
Society's Rosette. P.A. RUSSELL

**RESERVE CHAMPION PERENDALE RAM, any age—**  
Society's Rosette. P.A. RUSSELL

**CHAMPION PERENDALE EWE, any age—**  
Society's Rosette. INVICTA GROUP INDUSTRIES

**RESERVE CHAMPION PERENDALE EWE, any age—**  
Society's Rosette. DES. G. WHITELEY

## Section 76 — Poll Dorsets

Judge: G.P.C. DAY, Esq.  
Stewards: K.N. BALHARRIE, Esq.  
M.F. HERMAN, Esq.  
P.J. MACTIER, Esq.  
G.B. STARRITT, Esq.  
ROSS POGUE, Esq.

**NOTE: All rams and ram lambs to be Ovine Brucellosis tested. See Conditions of Exhibition.**

**Entry fee: R.A.S. of V. Members, \$3; Non-Members, \$5.**

**Entries limited to two in each single class and one in each pair class from any one exhibitor.**

**NOTE: The lamb with the ewe entered in the "Ewe with Lamb Class" may also be entered in the "Lamb Classes", i.e., Nos. 7632 and 7643.**

### 7611 RAM, over 1½ years old, closely and evenly shorn.

- 698 A.M. Dawkins & Sons Pty. Ltd., shorn Aug. 1979
- 699 Elouera Dorset Stud, shorn Aug. 1979
- 3-700 Elouera Dorset Stud, shorn Aug. 1979
- 701 J.A. & M.Y. Gilmore, shorn Aug. 1979
- 702 R.E. & J.L. Knight, shorn before 2/9/79
- 2-703 G.B. Vanston & Sons, shorn Aug. 1979

### 7612 RAM, under 1½ years old.

- 704 A.W. Alleyn, shorn 10/1/79
- 705 A.W. Alleyn, shorn 10/1/79
- 706 N. & S. Armstrong, shorn Jan. 1979
- 707 N. & S. Armstrong, shorn Jan. 1979
- 708 G.A. Baker & Sons, shorn 20/1/79
- 709 L.J.B. & E. Binns, shorn Dec. 1978
- 710 L.J.B. & E. Binns, shorn Dec. 1978
- 711 A.A., V.L. & R.W. Bodey Partnership, shorn 6/11/78
- 712 A.A., V.L. & R.W. Bodey Partnership, shorn 6/11/78
- 713 Ian I. Bucknall, shorn 28/1/79
- 714 Ian I. Bucknall, shorn 28/1/79
- 715 G.M. & J.A.L. Cloke, shorn Nov. 1978
- 716 Mrs. W.L. Close & Sons, shorn 22/1/79
- 717 Cornwall Dorset Stud, shorn Jan. 1979
- 1-718 Cornwall Dorset Stud, shorn Jan. 1979



- 719 G. Crane, shorn 20/1/79  
 720 G. Crane, shorn 20/1/79  
 721 A.M. Dawkins & Sons Pty. Ltd., shorn Jan. 1979  
 H/C 722 E.C. & J.E. Dixon, shorn 15/1/79  
 723 E.C. & J.E. Dixon, shorn 15/1/79  
 724 Elouera Dorset Stud, shorn Jan. 1979  
 725 Elouera Dorset Stud, shorn Jan. 1979  
 726 A.G. & J.B. Ferguson, shorn Nov. 1978  
 727 J.A. & M.Y. Gilmore, shorn Jan. 1979  
 728 J.A. & M.Y. Gilmore, shorn Jan. 1979  
 729 R. E. Harris, shorn Jan. 1979  
 730 R.E. Harris, shorn Jan. 1979  
 731 N.J. Hoadley, shorn Jan. 1979  
 732 N.J. Hoadley, shorn Jan. 1979  
 732A R.A. Hughes, shorn Dec. 1978  
 733 T.H. Kelsall & Son, shorn 28/1/79  
 734 T.H. Kelsall & Son, shorn 28/1/79  
 735 Kentish Downs Stud, shorn 24/1/79  
 736 Kentish Downs Stud, shorn 24/1/79  
 737 Kismet Stud, shorn 4/1/79  
 738 R.K. Kitto, shorn Oct. 1978  
 739 R.E. & J.L. Knight, shorn Jan. 1979  
 740 R.E. & J.L. Knight, shorn Jan. 1979  
 741 W.S. Martin & Sons, shorn Jan. 1979  
 742 W.S. Martin & Sons, shorn Jan. 1979  
 743 Middle Creek Estates Pty. Ltd., shorn Jan. 1979  
 744 Middle Creek Estates Pty. Ltd., shorn Jan. 1979  
 H/C 745 R.J. & L.J. Mitchell, shorn 20/11/78  
 746 D.J. Moore & Sons, shorn 29/12/78  
 747 D.J. Moore & Sons, shorn 29/12/78  
 748 K.A. Oliver, shorn 30/1/79  
 749 J.S. Oxley, shorn Jan. 1979  
 750 L.J. & G.H. Ryan, shorn Jan. 1979  
 751 M. & D. Stevens, shorn Jan. 1979  
 2 752 G.B. Vanston & Sons, shorn Jan. 1979  
 753 Veldt Dale Proprietors, shorn Dec. 1978  
 754 R. Yates & Co., shorn 22/1/79  
 755 R. Yates & Co., shorn 22/1/79

**7618 PAIR OF 2 RAMS, under 1½ years old.**

- V.H.C. 756 A.W. Alleyn, shorn 10/1/79  
 757 N. & S. Armstrong, shorn Jan. 1979  
 758 L.J.B. & E. Binns, shorn Dec. 1978  
 759 A.A., V.L. & R.W. Bodey Partnership, shorn 6/11/78  
 1- 760 Ian I. Bucknall, shorn 28/1/79  
 761 Cornwall Dorset Stud, shorn Jan. 1979  
 762 A.M. Dawkins & Sons Pty. Ltd., shorn Jan. 1979  
 3- 763 E.C. & J.E. Dixon, shorn 15/1/79  
 764 Elouera Dorset Stud, shorn Jan. 1979  
 765 J.A. & M.Y. Gilmore, shorn Jan. 1979  
 766 R.E. Harris, shorn Jan. 1979  
 H/C 767 N.J. Hoadley, shorn Jan. 1979  
 768 T.H. Kelsall & Son, shorn 28/1/79  
 2- 769 Kentish Downs Stud, shorn 24/1/79  
 770 W.S. Martin & Sons, shorn Jan. 1979  
 H/C 771 Middle Creek Estates Pty. Ltd., shorn Jan. 1979  
 772 K.A. Oliver, shorn 30/1/79  
 773 J.S. Oxley, shorn Jan. 1979  
 774 L.J. & G.H. Ryan, shorn Jan. 1979  
 775 G.B. Vanston & Sons, shorn Jan. 1979  
 776 R. Yates & Co., shorn 22/1/79

**7624 THE "BALMORAL" TROPHY, valued at \$200. Presented by Messrs. W. S. Martin & Sons, "Balmoral", Sandy Creek, South Australia, for a Ram under 1½ years old.**

Prizes: 1st, suitably inscribed Sash and card; 2nd and 3rd prizes—cards and ribbons.

The ram to be machine shorn not more than 7 days prior to judging; standard combs to be used and the ram must not be trimmed at all.

\$200 has been invested with the Royal Agricultural Society of Victoria, and the interest thereon will be accumulated until the award has been won three times by the same exhibitor. A trophy order to the value of the accumulated interest will then be awarded to that exhibitor. After one exhibitor has won the trophy three times, competition for the trophy order will recommence and previous wins will not count. Entries in the above class are limited to one from each exhibitor. Winners: 1974, T. H. Kelsall & Son; 1975, P. G. Y. Harris; 1976, L. J. B. & E. Binns; 1977, Kentish Downs Stud; 1978, Middle Creek Estates Pty. Ltd.

- 777 A.W. Alleyn  
 778 G.A. Baker & Sons  
 779 L.J.B. & E. Binns  
 780 A.A., V.L. & R.W. Bodey Partnership  
 781 Ian I. Bucknall  
 H/C 782 Cornwall Dorset Stud  
 783 G. Crane  
 H/C 784 A.M. Dawkins & Sons Pty. Ltd.  
 785 E.C. & J.E. Dixon  
 1- 786 Elouera Dorset Stud  
 787 J.A. & M.Y. Gilmore  
 788 R.E. Harris  
 789 N.J. Hoadley  
 V.H.C. 790 T.H. Kelsall & Son  
 791 Kentish Downs Stud  
 792 W.S. Martin & Sons  
 3- 793 Middle Creek Estates Pty. Ltd.  
 794 K.A. Oliver  
 2- 795 J.S. Oxley  
 796 Veldt Dale Proprietors  
 797 R. Yates & Co.

**7630 RAM, under 1½ years old, closely and evenly shorn.**

- 798 A.W. Alleyn, shorn before 2/9/79  
 799 N. & S. Armstrong, shorn Aug. 1979  
 800 N. & S. Armstrong, shorn Aug. 1979  
 801 G.A. Baker & Sons, shorn 13/8/79  
 802 L.J.B. & E. Binns, shorn before 2/9/79  
 803 A.A., V.L. & R.W. Bodey Partnership, shorn 23/7/79  
 3- 804 Ian I. Bucknall, shorn Aug. 1979  
 805 Ian I. Bucknall, shorn Aug. 1979  
 806 Mrs. W.L. Close & Sons, shorn before 2/9/79  
 807 Mrs. W.L. Close & Sons, shorn before 2/9/79  
 808 Cornwall Dorset Stud, shorn Aug. 1979  
 809 Cornwall Dorset Stud, shorn Aug. 1979  
 810 G. Crane, shorn 30/8/79  
 811 A.M. Dawkins & Sons Pty. Ltd., shorn Aug. 1979  
 812 A.M. Dawkins & Sons Pty. Ltd., shorn Aug. 1979  
 813 E.C. & J.E. Dixon, shorn before 2/9/79  
 814 E.C. & J.E. Dixon, shorn before 2/9/79  
 815 Elouera Dorset Stud, shorn Aug. 1979  
 816 Elouera Dorset Stud, shorn Aug. 1979  
 817 A.G. & J.B. Ferguson, shorn Aug. 1979  
 818 J.A. & M.Y. Gilmore, shorn Aug. 1979  
 819 J.A. & M.Y. Gilmore, shorn Aug. 1979  
 820 R.E. Harris, shorn Aug. 1979  
 821 R.E. Harris, shorn Aug. 1979  
 822 N.J. Hoadley, shorn 13/8/79  
 823 N.J. Hoadley, shorn 13/8/79



- 823A R.A. Hughes, shorn before 2/9/79  
 824 T.H. Kelsall & Son, shorn 28/8/79  
 825 T.H. Kelsall & Son, shorn 28/8/79  
 H/C—826 Kentish Downs Studs, shorn 8/8/79  
 827 Kentish Downs Studs, shorn 8/8/79  
 828 Kismet Stud, shorn 1/8/79  
 829 Kismet Stud, shorn 1/8/79  
 830 Kismet West, shorn 1/8/79  
 831 Kismet West, shorn 1/8/79  
 832 R.K. Kitto, shorn Aug. 1979  
 833 R.E. & J.L. Knight, shorn before 2/9/79  
 2—834 R.E. & J.L. Knight, shorn before 2/9/79  
 835 W.S. Martin & Sons, shorn Aug. 1979  
 836 W.S. Martin & Sons, shorn Aug. 1979  
 837 Middle Creek Estates Pty. Ltd., shorn Aug. 1979  
 838 Middle Creek Estates Pty. Ltd., shorn Aug. 1979  
 839 R.J. & L.J. Mitchell, shorn Aug. 1979  
 840 D.J. Moore & Sons, shorn before 2/9/79  
 841 K.A. Oliver, shorn Aug. 1979  
 842 K.A. Oliver, shorn Aug. 1979  
 843 J.S. Oxley, shorn Aug. 1979  
 844 L.J. & G.H. Ryan, shorn Aug. 1979  
 845 M. & D. Stevens, shorn Aug. 1979  
 846 G.B. Vanston & Sons, shorn Aug. 1979  
 847 G.B. Vanston & Sons, shorn Aug. 1979  
 H/C—848 Veldt Dale Proprietors, shorn Aug. 1979  
 849 R. Yates & Co., shorn 13/8/79  
 850 R. Yates & Co., shorn 13/8/79

**7631 PAIR OF 2 RAMS, under 1½ years old, closely and evenly shorn.**

- 851 A.W. Alleyn, shorn before 2/9/79  
 852 L.J.B. & E. Binns, shorn before 2/9/79  
 853 A.A., V.L. & R.W. Bodey Partnership, shorn 23/7/79  
 V.H.C.—854 Ian I. Bucknall, shorn Aug. 1979  
 855 Mrs. W.L. Close & Sons, shorn before 2/9/79  
 2—856 Cornwall Dorset Stud, shorn Aug. 1979  
 857 Elouera Dorset Stud, shorn Aug. 1979  
 H/C—858 A.G. & J.B. Ferguson, shorn Aug. 1979  
 H/C—859 J.A. & M.Y. Gilmore, shorn Aug. 1979  
 H/C—860 R.E. Harris, shorn Aug. 1979  
 H/C—861 T.H. Kelsall & Son, shorn 28/8/79  
 H/C—862 Kentish Downs Studs, shorn 8/8/79  
 863 Kismet Stud, shorn 1/8/79  
 864 Kismet West, shorn 1/8/79  
 865 R.K. Kitto, shorn Aug. 1979  
 1—866 W.S. Martin & Sons, shorn Aug. 1979  
 867 Middle Creek Estates Pty. Ltd., shorn Aug. 1979  
 868 R.J. & L.J. Mitchell, shorn Aug. 1979  
 869 K.A. Oliver, shorn Aug. 1979  
 870 J.S. Oxley, shorn Aug. 1979  
 871 G.B. Vanston & Sons, shorn Aug. 1979  
 872 Veldt Dale Proprietors, shorn Aug. 1979  
 3—873 R. Yates & Co., shorn 13/8/79

**THE "ALLEN E. DAY" MEMORIAL TROPHY.**  
 Presented by the Family of the Late Allen E. Day, "Allendale", Bordertown, South Australia, for the Best Pair of either woolly or shorn Rams, under 1½ years old.

**Prizes.**—First, suitably inscribed Sash and Card, second and third prizes, cards and ribbons.

The sum of \$200 has been invested with the Australian Poll Dorset Association, and the interest thereon will be accumulated until the award has been won three times by the same exhibitor. A trophy order to the value of

the accumulated interest will then be awarded to that exhibitor. After one exhibitor has won the trophy three times, competition for the trophy order will re-commence and previous wins will not count. Only first prize winners in Classes 7618 and 7631 to be eligible to compete for this Trophy. Winners: 1975, Glen Devon Studs; 1976, L. A. Stuart; 1977, L. K. McKenzie & Son, 1978, Elouera Dorset Stud. 761 - CORNWALL DORSET STUD

**7632 RAM LAMB, dropped after 1st April, 1979.**  
 Entries in this class must not be trimmed and are restricted to one from any one exhibitor and the dams shall not be exhibited.

- V.H.C.—874 Ian I. Bucknall  
 875 Mrs. W.L. Close & Sons  
 2—876 E.C. & J.E. Dixon  
 H/C—877 A.G. & J.B. Ferguson  
 1—878 J.A. & M.Y. Gilmore  
 879 R.E. Harris  
 880 W. & R. Hurley  
 881 T.H. Kelsall & Son  
 882 Kentish Downs Studs  
 883 R.K. Kitto  
 884 R.E. & J.L. Knight  
 885 W.S. Martin & Sons  
 C—886 J.S. Oxley  
 887 A.R. Russell  
 888 L.J. & G.H. Ryan  
 889 G.B. Vanston & Sons  
 3—890 R. Yates & Co.

**7633 OBJECTIVE MEASUREMENT CLASS.**  
**RAM LAMB, born after 1st April, 1979 and shorn within 7 days of exhibition. Day and month of birth must be advised on or before the day prior to judging.**

To be judged thus:—

Scanogram assessment—eye muscle area, fat deposition, length, height, weight and age. A maximum of 70% of the points to be allocated for this section.

Standard judging assessment by Poll Dorset Judge. A maximum of 30% to be allocated for this section.

Entry fee:—Exhibitors in this Class are required to pay an additional \$1.00 per entry to cover Scanogram costs.

- 891 L.J.B. & E. Binns  
 892 Ian I. Bucknall  
 893 Cornwall Dorset Stud  
 894 Cornwall Dorset Stud  
 895 G. Crane  
 896 A.M. Dawkins & Sons Pty. Ltd.  
 897 E.C. & J.E. Dixon  
 898 Elouera Dorset Stud  
 899 A.G. & J.B. Ferguson  
 900 J.A. & M.Y. Gilmore  
 901 R.E. Harris  
 902 T.H. Kelsall & Son  
 903 Kismet West  
 904 R.K. Kitto  
 905 R.E. & J.L. Knight  
 906 W.S. Martin & Sons  
 907 Middle Creek Estates Pty. Ltd.  
 908 Middle Creek Estates Pty. Ltd.  
 909 J.S. Oxley  
 910 L.J. & G.H. Ryan  
 911 G.B. Vanston & Sons  
 912 R. Yates & Co.



The "G.M.N.Y. TROPHY", valued at \$40, presented by the Gloroy, Mossley, Nharee and Yaralla Studs will be presented annually to the winner of the above Class.

**7634 \* POLL DORSET FOUNDATION BREEDERS' TROPHY.**—For the best yearling ram bred by exhibitor and entered in the ordinary Classes. All first prize winners in the single classes and both first prize winning rams from the pair classes, to be eligible to compete. This award to be judged before the Championships. A trophy valued at \$42 will be presented annually to the winner by the Australian Poll Dorset Association. — 761 Entry Free.

CORNWALL DORSET STUD

- 913 A.W. Alleyne
- 914 L.J.B. & E. Binns
- 915 Ian I. Bucknall
- 916 Cornwall Dorset Stud
- 917 A.M. Dawkins & Sons Pty. Ltd.
- 918 E.C. & J.E. Dixon
- 919 Elouera Dorset Stud
- 920 A.G. & J.B. Ferguson
- 921 J.A. & M.Y. Gilmore
- 922 R.E. Harris
- 923 T.H. Kelsall & Son
- 924 Kentish Downs Studs
- 925 W.S. Martin & Sons
- 926 Middle Creek Estates Pty. Ltd.
- 927 R.J. & L.J. Mitchell
- 928 K.A. Oliver
- 929 J.S. Oxley
- 930 G.B. Vanston & Sons

**7635 \* THE BROUGHTON TROPHY.**—For the best yearling ewe bred by exhibitor and entered in the ordinary Classes. All first prize winners in single Classes and both first prize winning ewes from the pair Classes, to be eligible to compete. This award to be judged before the Championships. A trophy valued at \$42 will be presented annually to the winner by Mr. K. B. Kelsall, "Broughton Brook", Wagga, N.S.W. Entry Free.

- 931 A.W. Alleyne
- 932 L.J.B. & E. Binns
- 933 Ian I. Bucknall
- 934 Cornwall Dorset Stud
- 935 A.M. Dawkins & Sons Pty. Ltd.
- 936 E.C. & J.E. Dixon
- 937 Elouera Dorset Stud
- 938 A.G. & J.B. Ferguson
- 939 J.A. & M.Y. Gilmore
- 940 R.E. Harris
- 941 T.H. Kelsall & Son
- 942 W.S. Martin & Sons
- 943 Middle Creek Estates Pty. Ltd.
- 944 R.J. & L.J. Mitchell
- 945 K.A. Oliver
- 946 G.B. Vanston & Sons

**7638 EWE, over 1½ years old, closely and evenly shorn, and suckling her own progeny at foot—both ewe and progeny to be judged.**

- 947 G.B. Vanston & Sons, shorn Aug. 1979

**7639 EWE, under 1½ years old.**

- 948 A.W. Alleyne, shorn 10/1/79
- 949 N. & S. Armstrong, shorn Jan. 1979
- 950 G.A. Baker & Sons, shorn 20/1/79
- 951 L.J.B. & E. Binns, shorn Dec. 1978

- 952 G.M. & J.A.L. Cloke, shorn Nov. 1978
- 953 Cornwall Dorset Stud, shorn Jan. 1979
- 954 A.M. Dawkins & Sons Pty. Ltd., shorn Jan. 1979
- 955 E.C. & J.E. Dixon, shorn 15/1/79
- 956 Elouera Dorset Stud, shorn Jan. 1979
- 957 J.A. & M.Y. Gilmore, shorn Jan. 1979
- 958 R.E. Harris, shorn Jan. 1979
- 959 N.J. Hoadley, shorn Jan. 1979
- 960 T.H. Kelsall & Son, shorn 28/1/79
- 961 Kismet Stud, shorn 4/1/79
- 962 W.S. Martin & Sons, shorn Jan. 1979
- 963 W.S. Martin & Sons, shorn Jan. 1979
- 964 Middle Creek Estates Pty. Ltd., shorn Jan. 1979
- 965 Middle Creek Estates Pty. Ltd., shorn Jan. 1979
- 966 D.J. Moore & Sons, shorn 29/12/79
- 967 K.A. Oliver, shorn 30/1/79
- 968 L.J. & G.H. Ryan, shorn Jan. 1979
- 969 G.B. Vanston & Sons, shorn Jan. 1979
- 970 R. Yates & Co., shorn 22/1/79

**7640 EWE, under 1½ years old, closely and evenly shorn.**

- 971 A.W. Alleyne, shorn before 2/9/79
- 972 N. & S. Armstrong, shorn Aug. 1979
- 973 Ian I. Bucknall, shorn Aug. 1979
- 974 Cornwall Dorset Stud, shorn Aug. 1979
- 975 A.M. Dawkins & Sons Pty. Ltd., shorn Aug. 1979
- 976 Elouera Dorset Stud, shorn Aug. 1979
- 977 Elouera Dorset Stud, shorn Aug. 1979
- 978 J.A. & M.Y. Gilmore, shorn Aug. 1979
- 979 J.A. & M.Y. Gilmore, shorn Aug. 1979
- 980 R.E. Harris, shorn Aug. 1979
- 981 R.E. Harris, shorn Aug. 1979
- 982 N.J. Hoadley, shorn 13/8/79
- 983 T.H. Kelsall & Son, shorn 28/8/79
- 984 Kismet Stud, shorn 1/8/79
- 985 W.S. Martin & Sons, shorn Aug. 1979
- 986 W.S. Martin & Sons, shorn Aug. 1979
- 987 Middle Creek Estates Pty. Ltd., shorn Aug. 1979
- 988 R.J. & L.J. Mitchell, shorn Aug. 1979
- 989 R.J. & L.J. Mitchell, shorn Aug. 1979
- 990 D.J. Moore & Sons, shorn before 2/9/79
- 991 K.A. Oliver, shorn Aug. 1979
- 992 G.B. Vanston & Sons, shorn Aug. 1979
- 993 R. Yates & Co., shorn 13/8/79

**7641 PAIR OF 2 EWES, under 1½ years old.**

- 994 A.W. Alleyne, shorn 10/1/79
- 995 N. & S. Armstrong, shorn Jan. 1979
- 996 G.A. Baker & Sons, shorn 20/1/79
- 997 L.J.B. & E. Binns, shorn Dec. 1978
- 998 Withdrawn
- 999 Mrs. W.L. Close & Sons, shorn 20/9/1978
- 1000 Cornwall Dorset Stud, shorn Jan. 1979
- 1001 Elouera Dorset Stud, shorn Jan. 1979
- 1002 R.E. Harris, shorn Jan. 1979
- 1003 W.S. Martin & Sons, shorn Jan. 1979
- 1004 G.B. Vanston & Sons, shorn Jan. 1979
- 1005 R. Yates & Co., shorn 22/1/79

**7642 PAIR OF 2 EWES, under 1½ years old, closely and evenly shorn.**

- 1006 A.W. Alleyne, shorn before 2/9/79
- 1007 N. & S. Armstrong, shorn Aug. 1979
- 1008 G.A. Baker & Sons, shorn 13/8/79
- 1008A Ian I. Bucknall, shorn Aug. 1979
- 1009 G.M. & J.A.L. Cloke, shorn Aug. 1979
- 1010 Elouera Dorset Stud, shorn Aug. 1979
- 1011 A.G. & J.B. Ferguson, shorn Aug. 1979
- 1012 R.E. Harris, shorn Aug. 1979



- 3—1013 W.S. Martin & Sons, shorn Aug. 1979  
 1014 Middle Creek Estates Pty. Ltd., shorn Aug. 1979  
 2—1015 K.A. Oliver, shorn Aug. 1979  
 H/C—1016 G.B. Vanston & Sons, shorn Aug. 1979  
 1017 R. Yates & Co., shorn 13/8/79

**7643 EWE LAMB, dropped after 1st April, 1979.**  
**Entries in this class must not be trimmed and are restricted to one from any one exhibitor and the dams shall not be exhibited.**

- 3—1018 Ian I. Bucknall.  
 1019 Mrs. W.L. Close & Sons.  
 1020 E.C. & J.E. Dixon,  
 1021 A.G. & J.B. Ferguson.  
 2—1022 R.E. Harris.  
 1023 W. & R. Hurley.  
 1024 Kismet West.  
 H/C—1025 J.S. Oxley.  
 1026 A.R. Russell.  
 1—1027 G.B. Vanston & Sons.  
 1028 R. Yates & Co.

V.H.C.—**7649 \*THE "LINDSBURY" TROPHY, presented by Mr. A. Taylor, of "Lindsbury", Cudal, N.S.W. for a group of 3 rams under 1½ years old, 2 in the wool and 1 shorn, bred by the exhibitor, and entered in the ordinary Classes. Entry free.**

The sum of \$500 has been invested with the Australian Poll Dorset Association; the interest on which will provide a Trophy and Sash annually to the winner. Second and Third Prize: Cards and ribbons.

- 1029 N. & S. Armstrong.  
 1030 L.J.B. & E. Binns.  
 1031 Ian I. Bucknall.  
 1—1032 Cornwall Dorset Stud.  
 1033 G. Crane.  
 1034 A.M. Dawkins & Sons Pty. Ltd.  
 1035 E.C. & J.E. Dixon.  
 3—1036 Elouera Dorset Stud.  
 1037 J.A. & M.Y. Gilmore.  
 1038 R.E. Harris.  
 1039 N.J. Hoadley.  
 1040 T.H. Kelsall & Son.  
 1041 Kentish Downs Stud.  
 2—1042 W.S. Martin & Sons.  
 1043 D.J. Moore & Sons.  
 1044 Middle Creek Estates Pty. Ltd.  
 1045 K. A. Oliver.  
 1046 J.S. Oxley.  
 1047 R. Yates & Co.

**7650 \*POLL DORSET ASSOCIATION TROPHY.**  
**—For a group of one ram and two ewes all under 1½ years old, bred by the exhibitor and entered in the ordinary classes. Entry free.**

- 1048 A.W. Alleyn.  
 1049 N. & S. Armstrong.  
 1050 L.J.B. & E. Binns.  
 1051 Ian I. Bucknall.  
 3—1052 Cornwall Dorset Stud.  
 1053 A.M. Dawkins & Sons Pty. Ltd.  
 1054 Elouera Dorset Stud.  
 1055 Elouera Dorset Stud.  
 1056 A.G. & J.B. Ferguson.  
 1057 J.A. & M.Y. Gilmore.  
 1058 R.E. Harris.  
 1059 N.J. Hoadley.  
 1060 T.H. Kelsall & Son.  
 2—1061 Kismet Stud.  
 1062 Kismet West.  
 1063 W.S. Martin & Sons.  
 1—1064 Middle Creek Estates Pty. Ltd.

- 1065 R.J. & L.J. Mitchell.  
 1066 D.J. Moore & Sons.  
 1067 K.A. Oliver.  
 1068 G.B. Vanston & Sons.  
 1069 R. Yates & Co.

**PRIZE.**—A trophy, valued at \$10.50, to be won three times by the same exhibitor before being won outright. A sash, presented by THE AUSTRALIAN POLL DORSET ASSOCIATION, will be awarded annually to the winner of the above Class and Prize Cards and ribbons will be awarded to the second and third placegetters. Winners: 1973, L. J. B. & E. Binns; 1974, Cornwall Dorset Stud; 1975, W S Martin & Son; 1976, Cornwall Dorset Stud; 1977, Middle Creek Estates Pty. Ltd.; 1978, Elouera Dorset Stud.

**THE REDESDALE TROPHY.** Presented by Messrs E. S. & L. J. Perry of "Riverbend", Kyneton, Vic. For the best Victorian Group in the Poll Dorset Association Trophy Class. The sum of \$200 has been invested with the Australian Poll Dorset Association, the interest on which will provide an annual trophy and Sash.

1058 R.E. HARRIS

**"THE MERVYN WESTON MEMORIAL TROPHY".** A Trophy valued at \$40, will be presented annually by THE AUSTRALIAN POLL DORSET ASSOCIATION to the exhibitor gaining highest aggregate points in the Poll Dorset Section. Restricted to sheep bred by the exhibitor. Awards in Trophy Classes, except Class 7624, will not be taken into consideration when deciding this award. The method of deciding this Award will be found in Regulation 21 of the Conditions.

R. YATES - 1058.

#### CHAMPION PRIZES

**CHAMPION POLL DORSET RAM, any age.—**

Society's Rosette. 699. ELouERA. Dorset Stud

A special Silver Jubilee Trophy valued at \$100 donated by Mrs. W. L. Close and Sons, in memory of the late W. J. Dawkins, a foundation breeder, will be awarded to the exhibitor of the Champion Poll Dorset ram.

**RESERVE CHAMPION POLL DORSET RAM, any age.—**Society's Rosette.—761 CORNWALL DORSET Stud

**CHAMPION POLL DORSET EWE, any age.—**

Society's Rosette. 958. R.E. HARRIS

**RESERVE CHAMPION POLL DORSET EWE, any age.—**Society's Rosette. 964 MIDDLE CREEK

ESTATES

## Section 77 — Corriedales

Judge: NOEL W. NELSON, Esq.  
 Steward: R.W. PETTITT, Esq.

**NOTE:** All rams and ram lambs to be Ovine Brucellosis tested. See Conditions of Exhibition.

**Entry fee:** R.A.S. of V. Members, \$3; Non-Members, \$5.

Entries limited to two in each single class and one in each pair class from any one exhibitor.

The Australian Corriedale Association (Victorian Branch) has donated \$55 towards the prize money in this Section.





***Meet the Smurfs at  
BP Service Stations***





**7711 RAM, 2½ years old and over.**

- 2—1070 Walter Turnbull & Sons, shorn July, 1978  
1—1071 Wahroonga Park, shorn 2/10/78

**7712 RAM, 1½ years old and under 2½ years old.**

- 2—1072 B. & D. Hamblin, bred by M. Carroll & Sons Pty. Ltd., shorn July, 1978.  
1—1073 Walter Turnbull & Sons, shorn Aug. 1978.  
1074 Wahroonga Park, shorn 9/7/78.  
3—1075 Wahroonga Park, shorn 30/1/79.

**7713 RAM, under 1½ years old.**

- 3—1076 B. & D. Hamblin, shorn Nov. 1978  
2—1077 Walter Turnbull & Sons, shorn Oct. 1978  
1—1078 Wahroonga Park, shorn 21/9/78.  
1079 Wahroonga Park, shorn 21/9/78.

**7719 PAIR OF 2 RAMS, under 1½ years old.**

- 1—1080 Wahroonga Park, shorn 3/3/79.

**7725 RAM, under 2½ years old, closely and evenly shorn.**

- 1—1081 Walter Turnbull & Sons, shorn 21/7/79.  
2—1082 Wahroonga Park, shorn 2/7/79.

**7726 PAIR OF 2 RAMS, 1½ years old and under 2½ years old.**

NO ENTRY.

**7732 EWE, 1½ years old and over, suckling her own progeny at foot. Both ewe and progeny to be judged.**

- 1083 B. & D. Hamblin, shorn Nov. 1978  
1—1084 Walter Turnbull & Sons, shorn July 1978  
2—1085 Wahroonga Park, shorn 15/8/79.

**7733 EWE, 2½ years old and over.**

- 1086 B. & D. Hamblin, shorn July 1978  
1—1087 Wahroonga Park, shorn 15/8/78.

**7734 EWE, 1½ years old and under 2½ years old.**

- 2—1088 B. & D. Hamblin, shorn Nov. 1978  
1—1089 Wahroonga Park, shorn 15/8/78.

**7735 EWE, under 1½ years old.**

- 1—1090 B. & D. Hamblin, shorn Nov. 1978  
2—1091 Wahroonga Park, shorn 21/9/78.

**7736 PAIR OF 2 EWES, under 1½ years old.**

NO ENTRY.

**7737 EWE, under 2½ years old, closely and evenly shorn.**

- 1—1092 B. & D. Hamblin, shorn before 2/9/79.  
2—1093 Wahroonga Park, shorn 2/7/79.

**7743 \*GROUP OF 2 RAMS AND 1 EWE (any age).**

Competition for these prizes is limited to exhibits entered in the ordinary classes.—  
First prize, \$10; Second prize, \$5; Third prize, \$3.

- 3—1094 B. & D. Hamblin.  
1—1095 Walter Turnbull & Sons.  
2—1096 Wahroonga Park.

**7744 \*GROUP OF 4 RAMS, 1 over 2½ years, 1 over 1½ years and under 2½ years, 1 under 1½ years, all in the wool, and 1 under 2½ years shorn.**

Competition for these prizes is limited to exhibits entered in the ordinary classes. First prize, \$10; Second prize, \$5; Third prize, \$3.

- 1—1097 Walter Turnbull & Sons.  
2—1098 Wahroonga Park.

**THE GUTHRIE PERPETUAL CUP**, donated by the late J. F. GUTHRIE, will be awarded to the most successful exhibitor in Classes 7711 to 7737. The Cup will be competed for in perpetuity and the successful exhibitor's name will be engraved on it each year. The method of deciding this Award will be found in Regulation 21 of the Conditions.

**WAHROONGA PARK CHAMPION PRIZES**

**CHAMPION CORRIEDALE RAM**, any age—Society's Rosette and a Trophy Order valued at \$20.00 (presented by THE AUSTRALIAN CORRIEDALE ASSOCIATION (VICTORIAN BRANCH)). WAHROONGA PARK

**RESERVE CHAMPION CORRIEDALE RAM**, any age.—Society's Rosette. WALTER TURNBULL & SONS

**CHAMPION CORRIEDALE EWE**, any age—Society's Rosette and a Trophy Order valued at \$20.00 (presented by THE AUSTRALIAN CORRIEDALE ASSOCIATION (VICTORIAN BRANCH)). WAHROONGA PARK

**RESERVE CHAMPION CORRIEDALE EWE**, any age.—Society's Rosette. WALTER TURNBULL & SONS

**Section 78****NATIONAL LAMB CARCASE COMPETITION****ON THE HOOF -**

Judge: Noel Rutley, Esq.

**CARCASES -**

Judges: D. Harris, Esq.  
L.P. Thatcher, Esq.  
F. Richards, Esq.

Steward in Chief: G.R. Starritt, Esq.

Stewards: W.G. Coghlan, Esq.  
D.R. Forsyth, Esq.  
J.G.W. Head, Esq.  
F.B. Langlands, Esq.  
G. Moon, Esq.  
Ross Pogue, Esq.  
G.M. Spring, Esq.  
G.B. Starritt, Esq.  
N.G. Steward, Esq.

Entries closed too late for inclusion in this catalogue. Details of exhibitors and results are available from the Director, Royal Agricultural Society of Victoria, Administrative Building, Royal Show Grounds, Epsom Road, Ascot Vale, Victoria, 3032.



## INDEX TO EXHIBITORS - SHEEP SECTION

## A

ADMANS, G.A. & S.M., & M. STOUT, P.O. Box 1,  
South Gippsland Highway, Nyora, Vic.,  
3987 (Suffolk) - 321, 322, 358, 365,  
372, 396, 408.  
Alleyn, A.W., "Alleynside", Downside, via  
Wagga, N.S.W., 2650 (Poll Dorset) -  
704, 705, 756, 777, 798, 851, 913, 931,  
948, 971, 994, 1006, 1048.  
Armstrong, N. & S., R.M.B. 107, Marrar,  
N.S.W., 2593 (Poll Dorset) - 706, 707,  
757, 799, 800, 949, 972, 995, 1007,  
1029, 1049.

## B

BADCOCK, F.H. & Son, "Fairbank", P.O.,  
Box 16, Hagley, Tas., 7257 (Southdown) -  
236, 245.  
Badcock, O.W., "Whitemore House", Whitemore,  
Tas., 7257 (Southdown) - 237, 246, 247.  
Baker, G.A. & Sons, "Graejoad", Anakie Road,  
Lovely Banks, Geelong, Vic., 3221 (Poll  
Dorset) - 708, 778, 801, 950, 996, 1008.  
Baker, G. & N., Cobden, Vic., 3266  
(Southdown) - 216, 225, 232, 238, 256,  
257, 264, 265, 270, 271, 279, 285, 287,  
292, 301, 304.  
Baker, W.A., Jancourt East, Cobden, Vic.,  
3266 (Southdown) - 221, 226, 258, 259,  
266, 272, 280, 288, 293, 302, 305.  
Barkley, D.W. & P.M., "Newbold", Gawler  
River, S.A., 5118 (Suffolk) - 323, 324,  
343.  
Beer, E.W. & E.E., "Plymouth", Terricks  
Road, McEvoy's, via Echuca, Vic. 3625  
(Border Leicester) - 25, 26, 49, 50, 56,  
59.  
Beer, Miss Kerry, "Banksley", Tallygaroopna,  
Vic., 3634 (Suffolk) - 312, 339, 372A,  
392, 416.  
Binns, L.J.B. & E., Antwerp, Vic., 3422  
(Poll Dorset) - 709, 710, 758, 779, 802,  
852, 891, 914, 932, 951, 997, 1030,  
1050.  
Bligh, J.H., "Mullgrugen", Woodford, via  
Koroit, Vic., 3279 (Romney Marsh) - 70,  
71, 84, 88, 89, 99, 107, 113, 114, 117,  
121, 122, 130, 137, 140, 143.  
Bodey, A.A., V.L. & R.W. Partnership,  
"Lorraine", Mortlake, Vic., 3272 (Dorset  
Horn) - 427, 458, 466. (Poll Dorset) -  
711, 712, 759, 780, 803, 853.  
Broadways Pty. Ltd., Box 141, Maitland, S.A.  
5573 (Border Leicester) - 15, 39, 60.  
(Hampshire Down) - 627, 632, 640, 644.  
Broadways Pty. Ltd. & Nolan, C.D. & J.M.,  
Box 141, Maitland, S.A. 5573 (Border  
Leicester) - 12.  
Bubb, C. & M.M., "Corsair", Sheoaks, Vic.,  
3331 (Ryeland) - 572, 587, 595, 598,  
599, 608, 612, 621.  
Bucknall, Ian I., "Yaralla", R.M.B. 1073,  
Maryborough, Vic., 3465 (Poll Dorset) -  
713, 714, 760, 781, 804, 805, 854, 874,  
892, 915, 933, 973, 1008A, 1018, 1031,  
1051.  
Bush, L. & U., "Pennyroyal", Birregurra, R.S.D.  
Vic., 3242 (Perendale) - 674, 675, 680,  
681, 686, 687, 692, 693.

## C

CABLE, D.R. & J.E., R.M.B. 277, Tocumwal,  
N.S.W., 2714 (Border Leicester) - 40, 41,  
46.  
Cain, W.J. & Sons, "Rodborough Vale",  
Rodborough, Vic., 3464 (Cheviot) - 151,  
158, 173, 194.  
Chisholm, R.M., W.L. & D.L., Glenfyne W/S,  
via Cobden, Vic., 3266 (Southdown) -  
261, 267, 273.  
Chisholm, R.M., W.L. & D.L., Baker, W.A.  
and Baker, G. & N., Glenfyne W/S, via  
Cobden, Vic., 3266 (Southdown) - 217, 218.  
Christie, John B., "Aird", Byaduk, Vic.,  
3285 (Romney Marsh) - 72, 73, 80, 81.  
Clope, G.M. & J.A.L., c/o Lady Luke, 38  
Berkeley Street, Hawthorn, Vic., 3122  
(Poll Dorset) - 715, 952, 1009.  
Close, Mrs W.L. & Sons, "Newbold North",  
Gawler River, S.A., 5118 (Poll Dorset) -  
716, 806, 807, 855, 875, 999, 1019.  
Cornwall Dorset Stud, "Cornwall", Cadia  
Road, Orange, N.S.W., 2800 (Dorset Horn)  
- 423, 428, 449, 467, 474, 475, 518, 532,  
556. (Poll Dorset) - 717, 718, 761, 782,  
808, 809, 856, 893, 894, 916, 934, 953,  
974, 1000, 1032, 1052.  
Cowley, Ross, Jancourt East, via Cobden,  
Vic., 3266 (Southdown) - 294.  
Crane, G., "Brolga", Gunnedah, N.S.W., 2380  
(Dorset Horn) - 429. (Poll Dorset) - 719  
720, 783, 810, 895, 1033.  
Creag Dhubh Pty. Ltd., "Browley", Oldbury  
Road, Moss Vale, N.S.W. 2577 (Southdown)  
- 222, 239, 248.

## D

DAVEY, W.H. & Son, R.M.S. 452, Kerang, Vic.,  
3579 (Romney Marsh) - 74, 82, 83, 108.  
Dawkins, A.M. & Sons Pty. Ltd., "Leamington",  
Gawler River, S.A., 5118 (Poll Dorset) -  
698, 721, 762, 784, 811, 812, 896, 917,  
935, 954, 975, 1034, 1053.  
Day, A.E. & Sons, "Allendale", Box 45,  
Bordertown, S.A., 5268 (Suffolk) - 313,  
325, 340, 344.  
Dennis, J.C., Shands Road, Main Ridge, Vic.,  
3928 (Cheviot) - 147, 148, 152, 159, 164,  
168, 174, 175, 178, 179, 186, 195, 203,  
207, 211.  
Deppeler, M.R., "Derrilin", R.S.D. 2/390,  
Derrinallum, Vic., 3325 (Romney Marsh) -  
90, 123.  
Dixon, E.C. & J.E., "Ashlee", Dubbo, N.S.W.,  
2830 (Dorset Horn) - 430, 494, 519.  
(Poll Dorset) - 722, 723, 763, 785, 813,  
814, 876, 897, 918, 936, 955, 1020, 1035.  
Dolman, M.G. & J.J., Lake Road, Connewarre,  
via Geelong, Vic., 3227 (Suffolk) - 308,  
314, 315, 345, 352, 353, 359, 366, 367,  
373, 382, 393, 397, 402, 409, 417.  
Donnan, M.J. & J.D., Woomelang, Vic., 3485  
(Suffolk) - 316, 326, 341, 346, 354, 368,  
374, 383, 398, 403, 410, 418.  
Duffield, L.T.J., "Broughton Lodge",  
Wandearah, S.A., 5523 (Suffolk) - 309,  
317, 327, 347, 355, 360, 375, 384, 394,  
399, 404, 411.



## E

ELOUERA Dorset Stud, "Elouera", Box 147,  
Cowra, N.S.W., 2794 (Dorset Horn) -  
424, 431, 450, 468, 476, 477, 520, 521,  
533, 543, 557, 558. (Poll Dorset) - 699,  
700, 724, 725, 764, 786, 815, 816, 857,  
898, 919, 937, 956, 976, 977, 1001, 1010,  
1036, 1054, 1055.

## F

FERGUSON, A.G. & J.B., "Anna Villa",  
Weetulta, S.A., 5573 (Suffolk) - 376,  
385. (Poll Dorset) - 726, 817, 858, 877,  
899, 920, 938, 1011, 1021, 1056.  
Fraser, S. & Co., "Brulyndia", R.S.D.,  
Birchip, Vic., 3483 (Border Leicester) -  
10, 11, 16, 17, 22, 27, 28, 31, 32, 35,  
36, 37, 42, 43, 47, 51, 53, 57, 61, 62.

## G

GAIN, G.E. & W.J., "Kameroo", Holbrook,  
N.S.W., 2644 (South Suffolk) - 652, 653,  
656, 657, 659, 660, 663, 664, 666, 667,  
670, 671.  
Gilmore, J.A. & M.Y., "Tattykeel", Goulburn  
Road, Oberon, N.S.W., 2787 (Dorset Horn)  
- 432, 433, 451, 459, 478, 479, 495, 522,  
523, 534, 535, 544, 559, (Poll Dorset) -  
701, 727, 728, 765, 787, 818, 819, 859,  
878, 900, 921, 939, 957, 978, 979, 1037,  
1057.  
Green, S.H. & J. and Borley, K., "Brewery  
Farm", Newbridge, Vic., 3551 (Suffolk) -  
328, 356, 377, 378, 386, 387, 405, 412,  
419.  
Groves, P.R. & H., "Dalmally", Cavendish,  
Vic., 3408 (Hampshire Down) - 626, 637.

## H

HAMBLIN, B. & D., "Toolleen Stud", Toolleen,  
Vic., 3551 (Corriedale) - 1072, 1076,  
1083, 1086, 1088, 1090, 1092, 1094.  
Harris, R.E., "Gloroy", Newbridge, Vic.,  
3551 (Poll Dorset) - 729, 730, 766, 788,  
820, 821, 860, 879, 901, 922, 940, 958,  
980, 981, 1002, 1012, 1022, 1038, 1058.  
Haslam, N.E. & A.V., P.O. Box 171, Birchip,  
Vic. 3483 (Border Leicester) - 13, 18,  
23, 29, 33, 38, 44, 48, 52, 54, 58, 63.  
Hoadley, N.J., "Leuralla Downs", Blayney,  
N.S.W., 2799 (Poll Dorset) - 731, 732,  
767, 789, 822, 823, 959, 982, 1039, 1059.  
Holborow, Mrs M.N., "Claremont", Maingdample,  
Vic., 3727 (Suffolk) - 329, 357, 361,  
369, 406.  
Hooper, L. & Sons, "Clear Hills", Goorambat,  
Vic., 3725 (Southdown) - 223, 224, 227,  
228, 233, 240, 249, 250, 262, 268, 274,  
275, 281, 282, 286, 289, 295, 296, 303,  
306.  
Hooper, L. & Sons, Baker, G. & N., & Chisholm,  
R.M., W.L. & D.L., "Clear Hills", Goorambat  
Vic., 3725 (Southdown) - 215, 219.  
Horner, Mrs P. L., McMahons Road, Kariah,  
Vic., 3260 (Suffolk) - 310, 330, 370.  
Hughes, R.A., "Jessiefield", Pateena Road,  
Longford, Tas., 7301 (Poll Dorset) - 732A,  
823A.  
Hurley, W. & R., "Mayfield", R.S.D., Melton,  
Vic., 3337 (Poll Dorset) - 880, 1023.

## I

INVICTA Group Industries Pty. Ltd., P.O.,  
Box 48, Alexandra, Vic., 3714 (Perendale)  
- 688, 689.  
Irving, Mrs B., Foott Road, Upper  
Beaconsfield, Vic., 3808 (Lincoln) - 1,  
2, 3, 4, 5, 6.

## K

KELSALL, T.H. & Son, Broughton Brook, Wagga  
Wagga, N.S.W., 2650 (Dorset Horn) - 434,  
435, 452, 460, 469, 480, 481, 524.  
(Poll Dorset) - 733, 734, 768, 790, 824,  
825, 861, 881, 902, 923, 941, 960, 983,  
1040, 1060.  
Kentish Downs Studs, Box 86, Yankalilla,  
S.A., 5203 (Poll Dorset) - 735, 736, 769,  
791, 826, 827, 862, 882, 924, 1041.  
Kismet Stud, Howlong, N.S.W., 2640 (Poll  
Dorset) - 737, 828, 829, 863, 961, 984,  
1061.  
Kismet West Stud, "Yeungroon", Albury Road,  
Corowa, N.S.W., 2640 (Poll Dorset) -  
830, 831, 864, 903, 1024, 1062.  
Kitto, R.K., P.M.B. 16, Kadina, S.A., 5555  
(Poll Dorset) - 738, 832, 865, 883, 904.  
Knight, R.E. & J.L., "Moonbeanna", Shelford,  
Vic., 3329 (Poll Dorset) - 702, 739, 740,  
833, 834, 884, 905.

## L

LAWLER, A.W., Government Road, Marengo, via  
Apollo Bay, Vic., 3233 (Southdown) - 290  
297, 298.  
Long, Misses L. & E., "Torwood", Box 19,  
P.O., Richmond, Tas., 7025 (Hampshire  
Down) - 628, 633.  
Luke, Lady V., 38 Berkeley Street, Hawthorn,  
Vic., 3122 (Dorset Horn) - 425, 436, 453,  
461, 470, 482, 496, 497, 505, 506, 510,  
511, 513, 514, 525, 526, 536, 545, 548,  
549, 560.

## Mc

MACPHERSON, N.H. & M.A., Baldrys Road, Main  
Ridge, Vic., 3928 (Cheviot) - 146, 150,  
155, 162, 166, 172, 183, 190, 191, 198,  
201, 205, 209, 213.  
McClelland, A., 16 Gallagher Street, Sea  
Lake, Vic., 3533 (Cheviot) - 169, 180,  
187.  
McClelland, T.R., "Elderslie Park", R.S.D.,  
Tallygaroopna, Vic., 3634 (Cheviot) -  
145, 149, 153, 154, 160, 161, 165, 170,  
171, 176, 177, 181, 182, 188, 189, 196,  
197, 200, 204, 208, 212.  
McDonald, Mrs F.A., Private Bag 36,  
Rochester, Vic., 3561 (Ryeland) - 565,  
573, 574, 581, 588, 600, 604, 613, 622.  
McKinnon, R.D. & D.W., Derby Downs Stud,  
Marong, Vic., 3515 (Dorset Horn) - 437,  
438, 462, 483, 498.  
McIntosh, K.G., "Allawah", Laggan, N.S.W.,  
2625 (Southdown) - 229, 234, 241, 251,  
276, 283, 299, 307.

## M

MARTIN, W.S. & Sons, "Balmoral", Sandy  
Creek, S.A., 5350 (Dorset Horn) - 439,  
454, 471, 484, 485. (Poll Dorset) - 741,  
742, 770, 792, 835, 836, 866, 885, 906,  
925, 942, 962, 963, 985, 986, 1003, 1013,  
1042, 1063.  
Middle Creek Estates Pty. Ltd., "Yuruga",  
Oberon, N.S.W., 2787 (Poll Dorset) -  
743, 744, 771, 793, 837, 838, 867, 907,  
908, 926, 943, 964, 965, 987, 1014,  
1044, 1064.  
Mitchell, R.J. & L.J., "Ronobri", R.M.S.  
994, Lockington, Vic., 3563 (Ryeland) -  
566, 570, 575, 576, 582, 589, 590, 593,  
596, 601, 605, 609, 614, 617, 623.  
(Poll Dorset) - 745, 839, 868, 927, 944,  
988, 989, 1065.



Molyneaux Bros., Dooen, Vic., 3401 (Suffolk)  
- 311, 331, 342, 348, 362, 371, 395,  
400, 413, 420.

Moore, B. & K., "Lyngrove", Campania, Tas.,  
7202 (Southdown) - 230, 235, 242, 252,  
253.

Moore, B. & L. & D., "Punchgrove", Campania,  
Tas., 7202 (Southdown) - 243, 254.

Moore, D.J. & Sons, "Stirling", Forbes,  
N.S.W., 2871 (Dorset Horn) - 440, 486,  
527, 537, 561. (Poll Dorset) - 746, 747,  
840, 966, 990, 1043, 1066.

Narambah Partnership, R.S.D. 2/390,  
Derrinallum, Vic., 3325 (Suffolk) - 318,  
319, 332, 363, 379, 380, 388, 389, 407,  
414, 421.

Nolan, C.D. & J.M., Box 79, P.O., Naracoorte,  
S.A., 5271 (Border Leicester) - 19, 30,  
64.

## O

OAKBURN Pastoral Co., "Oakburn", P.O., Box  
77, Barmen, N.S.W., 2668 (South  
Suffolk) - 654, 655, 658, 661, 662, 665,  
668, 669, 672, 673.

Oliver, K.A., Englewood Park, Inverleigh, Vic.  
3221 (Poll Dorset) - 748, 772, 794, 841,  
842, 869, 928, 945, 967, 991, 1015, 1045,  
1067.

Oxley, J.S., Strangways, R.S.D., Daylesford,  
Vic., 3461 (Poll Dorset) - 749, 773, 795,  
843, 870, 886, 909, 929, 1025, 1046.

## P

PALMER, M.C., P.O. Box 49, Mortlake, Vic.,  
3272 (Romney Marsh) - 66, 75, 76, 85, 91,  
92, 100, 101, 109, 110, 111, 112, 115,  
116, 118, 124, 125, 131, 132, 138, 139,  
141, 142, 144.

Palmer, Mrs M.C., P.O. Box 49, Mortlake, Vic.  
3272 (Romney Marsh) - 67, 77, 93, 94, 102.

Peddie, D.J. & R.M., Box 240, Portland, Vic.,  
3305 (Cheviot) - 156, 157, 163, 167, 184,  
185, 192, 193, 199, 202, 206, 210, 214.

Peden, D.R., "Glenelg", Tarlo, via Goulburn,  
N.S.W., 2580 (Southdown) - 220, 231, 244,  
255, 291, 300.

## R

ROBINSON, J. & K., "Woodlawn", Purnim, Vic.,  
3279 (Romney Marsh) - 86, 95, 96, 103,  
104, 119, 126, 127, 133, 134.

Rumler Bros., "Pootilla", via Ballarat, Vic.,  
3352 (Dorset Horn) - 426, 441, 455, 463,  
487, 499, 500, 507, 515, 550, 551.

Russell, A.R., "Yenong", Box 88, Donald, Vic.  
3480 (Poll Dorset) - 887, 1026.

Russell, P.A., "Danyandah", Box 26, Donald,  
Vic., 3480 (Perendale) - 676, 677, 682,  
683, 690, 691, 694, 695.

Ryan, L.J. & G.H., "Paschendale", Yeoval,  
N.S.W., 2868 (Poll Dorset) - 750, 774,  
844, 888, 910, 968.

## S

SANDS, L.G. & C.R.R., Bamawn, via Rochester,  
Vic., 3561 (Suffolk) - 390.

Sedgley, Alan J., "Newbrae", Grassmere, Vic.,  
3282 (Border Leicester) - 14, 20, 21, 24,  
34, 45, 55, 65.

Seymour, C.C. & Co., P.M.B. 79, Naracoorte,  
S.A., 5271 (Hampshire Down) - 629, 630,  
634, 635, 638, 639, 641, 642, 645, 646,  
Sharrad, R.J., Box 21, Artherton, S.A., 5572  
(Suffolk) - 320, 333, 381, 391.

(Hampshire Down) - 631, 636, 643, 647.

Shaw, B.J. & Beard, K., P.O. Box 54, Ballan,  
Vic., 3342 (Suffolk) - 334, 335, 349.

Speirs, R.N., "Alkoomie", Drumborg, R.S.D.,  
Heywood, Vic., 3304 (Suffolk) - 336, 350,  
364, 401, 415, 422.

Stevens, M. & D., Tantanoola, S.A., 5280  
(Ryeland) - 567, 568, 571, 577, 578, 583,  
585, 591, 594, 602, 606, 610, 615, 618,  
620, 624. (Poll Dorset) - 751, 845.

## T

TAYLOR, C.R., "Koenarl", P.B. 14, Timboon,  
Vic., 3268 (English Leicester) - 7, 8,  
9. (Southdown) - 263, 269, 277.

Trigg, M.E. & H., Camperdown Road, Cobden,  
Vic., 3266 (Southdown) - 278, 284.

Turnbull, Walter & Sons, "Woodhall",  
Wedderburn, Vic., 3518 (Dorset Down) -  
648, 649, 650, 651. (Corriedale) - 1070,  
1073, 1077, 1081, 1084, 1095, 1097.

## V

VANSTON, G.B. & Sons, R.S.D. 116, Inglewood, Vic.  
3517 (Dorset Horn) - 442, 443, 456, 464,  
472, 488, 489, 501, 502, 508, 516, 528,  
529, 538, 539, 546, 552, 553, 562.  
(Poll Dorset) - 703, 752, 775, 846, 847,  
871, 889, 911, 930, 946, 947, 969, 992,  
1004, 1016, 1027, 1068.

Veldt Dale Proprietors, Box 292, Naracoorte,  
S.A., 5271 (Poll Dorset) - 753, 796, 848,  
872.

## W

WAHROONGA Park Stud, Private Bag, Lake Bolac,  
Vic., 3351 (Corriedale) - 1071, 1074,  
1075, 1078, 1079, 1080, 1082, 1085, 1087,  
1089, 1091, 1093, 1096, 1098.

Walter O.L., 121 Lonsdale Street, Hamilton,  
Vic., 3300 (Ryeland) - 569, 579, 580,  
584, 586, 592, 597, 603, 607, 611, 616,  
619, 625.

Watts, R.H. & M.J., R.M.B. 7260, Wangaratta,  
Vic., 3678 (Suffolk) - 337, 338, 351.

Weir, M.C., "The Pines", Goulburn Road,  
Crookwell, N.S.W., 2625 (Dorset Horn) -  
444, 445, 490, 491, 530, 540, 563.

Whitehead, J.C. & Co., "Goodwood", R.S.D.,  
Goodwood Road, Warrnambool, Vic., 3280  
(Romney Marsh) - 68, 69, 78, 79, 87, 97,  
98, 105, 106, 120, 128, 129, 135, 136.

Whiteley, Des G., "Braeside", Cobaw, via  
Woodend, Vic., 3442 (Perendale) - 678,  
679, 684, 685, 696, 697.

## Y

YATES, J.T. & J., "Aberdeen", Yerong Creek,  
N.S.W., 2657 (Dorset Horn) - 446, 447,  
457, 465, 473, 492, 493, 503, 509, 512,  
517, 531, 541, 542, 547, 554, 564.

Yates, R. & Co., "Barwon", Yerong Creek,  
N.S.W., 2657 (Dorset Horn) - 448, 504,  
555. (Poll Dorset) - 754, 755, 776, 797,  
849, 850, 873, 890, 912, 970, 993, 1005,  
1017, 1028, 1047, 1069.



# Section 86 — WOOL

AUSTRALASIAN LAMBS' WOOL CHAMPIONSHIP.

Judges: G.W. JENKYN, Esq.  
A.W. WATSON, Esq.

VICTORIAN FLEECE COMPETITION AND DISTRICT  
FLEECE CHAMPIONSHIPS.

Judges: J. McI. SCHMIDT, Esq.  
N.L. CRISP, Esq.  
W. THOARS, Esq.  
V.N. TYQUIN, Esq.

Steward-in-Chief: J.H.H. SLEIGH, Esq.  
Wool Superintendent: T.B. HARMSWORTH, Esq.  
Stewards: G.M. WHITAKER, Esq.  
R.L.B. HARRIS, Esq.  
KEN CAMERON, Esq.

All prizes in this Section  
are donated by  
**THE COMMERCIAL BANK OF  
AUSTRALIA LTD.,  
335 COLLINS STREET,  
MELBOURNE.**

## Australasian Lamb's Wool Championship

**ENTRIES CLOSE AND EXHIBITS DUE  
AT SHOW GROUNDS BEFORE 10 A.M.  
ON MONDAY, 10th SEPTEMBER, 1979**

**Prizes in all Classes: First, \$10; Second, \$5; Third,  
Card.**

### ENTRY FREE

All exhibits will be sold and the proceeds donated to  
Legacy following the 1979 Royal Melbourne Show.

Prizes will be awarded to the best samples in the following  
classes (each sample to contain not less than 454 g of wool  
and must be untipped and shorn from lambs, not hoggets or  
weaners):—

- 8601 MERINO LAMBS' WOOL, 70s (19 microns) and  
finer
- 8602 MERINO LAMBS' WOOL, Medium, 64s (21  
microns).
- 8603 MERINO LAMBS' WOOL, stronger than 64s (22  
microns and stronger).
- 8604 CARDING POLWARTH LAMBS' WOOL, shorter  
than 50 mm.

- 8605 CARDING CORRIEDALE LAMBS' WOOL, shorter  
than 60 mm.
- 8606 CARDING COMEBACK LAMBS' WOOL, (23-  
25 microns), shorter than 50 mm.
- 8607 CARDING CROSSBRED LAMBS' WOOL, 56s  
(27 microns), shorter than 60 mm.
- 8608 CARDING CROSSBRED LAMBS' WOOL, 50s  
(30 microns) and finer and shorter than 65 mm.
- 8609 CARDING CROSSBRED LAMBS' WOOL,  
stronger than 50s (30 microns) and shorter than  
70 mm.
- 8610 COMBING POLWARTH LAMBS' WOOL,  
50' mm or longer.
- 8611 COMBING CORRIEDALE LAMBS' WOOL,  
60 mm or longer.
- 8612 COMBING COMEBACK LAMBS' WOOL  
(23-25 microns), 50 mm or longer.
- 8613 COMBING CROSSBRED LAMBS' WOOL,  
56s (27 microns), 60 mm or longer.
- 8614 COMBING CROSSBRED LAMBS' WOOL,  
50s (30 microns), 65 mm or longer.
- 8615 COMBING CROSSBRED LAMBS' WOOL,  
stronger than 50s (30 microns), 70 mm or  
longer.

### CHAMPIONSHIP AWARDS

(To be drawn from general classes)

AUSTRALASIAN CHAMPIONSHIP — Trophy  
valued at \$45, Rosette and Certificate for the  
best sample of lambs' wool in Classes 8601  
to 8615.

AUSTRALASIAN CHAMPIONSHIP — Rosette and  
Certificate for the best sample of Merino  
lambs' wool. Trophy valued at \$40.

AUSTRALASIAN CHAMPIONSHIP — Rosette and  
Certificate for the best sample of Polwarth  
lambs' wool. Trophy valued at \$40.

AUSTRALASIAN CHAMPIONSHIP — Rosette and  
Certificate for the best sample of Corriedale  
lambs' wool. Trophy valued at \$40.

AUSTRALASIAN CHAMPIONSHIP — Rosette and  
Certificate for the best sample of Comeback  
lambs' wool. Trophy valued at \$40.

AUSTRALASIAN CHAMPIONSHIP — Rosette and  
Certificate for the best sample of Crossbred  
lambs' wool. Trophy valued at \$40.

## Victorian Fleece Competition

ENTRY FEE \$1.

Prizes in All Classes: First, \$10; Second, \$5; Third, \$3.

**ENTRIES CLOSE AND EXHIBITS MUST  
BE DELIVERED TO THE SHOW  
GROUNDS BEFORE 10 A.M. ON  
MONDAY, 10th SEPTEMBER, 1979**



All fleeces, unless otherwise stated, shall be judged on the following points:—

Trueness to type	10	points
Length	6	"
Soundness	6	"
Handle	6	"
Colour or Bloom, etc.	6	"
Character	10	"
Density	6	"
Evenness	10	"
Clean fibre content	40	"
		<hr/>
		100 points

### SKIRTED FLEECE CLASSES

Champion fleeces will be selected from the following classes:

#### CLASS

- 8616 Skirted fleece of superfine Merino ram's wool, 74's and/or up.
- 8617 Skirted fleece of superfine Merino ewe or wether's wool, 80's or up.
- 8618 Skirted fleece, fine Merino ram's wool, 70's and/or up.
- 8619 Skirted fleece, fine Merino ewe or wether's wool, 70's and/or up.
- 8620 Skirted fleece, medium Merino ram's wool, 64's.
- 8621 Skirted fleece, medium Merino ewe or wether's wool, 64's.
- 8622 Skirted fleece, strong Merino ram's wool, 60's.
- 8623 Skirted fleece, strong Merino ewe or wether's wool, 60's.
- 8624 Skirted fleece of extra strong Merino ram's wool, 53's or broader.
- 8625 Skirted fleece of extra strong Merino ewe or wether's wool, 58's or broader.
- 8626 Skirted fleece of Corriedale ram's wool, must be from registered Corriedales.
- 8627 Skirted fleece of Corriedale ewe or wether's wool.
- 8628 Skirted fleece of Polwarth ram's wool, must be from registered Polwarth sheep.
- 8629 Skirted fleece of Polwarth ewe's wool, must be from registered Polwarth sheep.
- 8630 Skirted fleece of Romney Marsh wool.
- 8631 Skirted fleece of Border Leicester wool.
- 8632 Skirted fleece of English Leicester wool.
- 8633 Skirted fleece of Lincoln wool.
- 8634 Skirted fleece of fine comeback ewe or wether's wool, 60's up.
- 8635 Skirted fleece of comeback ewe or wether's wool, 58's up.
- 8636 Skirted fleece of fine crossbred ewe or wether's wool, 56's.
- 8637 Skirted fleece of medium crossbred ewe or wether's wool, 50's.
- 8638 Skirted fleece of strong crossbred ewe or wether's wool, 46's and lower.
- 8639 Skirted fleece of Down wool.
- 8640 Skirted fleece of Zenith wool.
- 8641 Skirted fleece of Cheviot wool.

### CHAMPIONSHIP AWARDS

#### Not Restricted to Victorian Exhibitors

VICTORIAN CHAMPIONSHIP — Trophy valued at \$40 rosette and certificate for the best Merino ram fleece, irrespective of quality.

VICTORIAN CHAMPIONSHIP — Trophy valued at \$40 rosette and certificate for the best Merino ewe or wether fleece, irrespective of quality.

VICTORIAN CHAMPIONSHIP — Trophy valued at \$40 rosette and certificate for the best Corriedale ram fleece.

VICTORIAN CHAMPIONSHIP — Trophy valued at \$40 rosette and certificate for the best Corriedale ewe or wether fleece.

VICTORIAN CHAMPIONSHIP — Trophy valued at \$40 rosette and certificate for the best Polwarth ram fleece.

VICTORIAN CHAMPIONSHIP — Trophy valued at \$40 rosette and certificate for the best Polwarth ewe fleece.

VICTORIAN CHAMPIONSHIP — Trophy valued at \$40 rosette and certificate for the best Comeback ewe or wether's fleece.

VICTORIAN CHAMPIONSHIP — Trophy valued at \$40, rosette and certificate for the best Crossbred ewe or wether's fleece.

CHAMPION FLEECE OF VICTORIA — Trophy at \$100 sash and certificate for the best fleece exhibited.

MOST SUCCESSFUL EXHIBITOR — A trophy valued at \$40 will be presented to the Most Successful Exhibitor in classes 8601 to 8641. Points allotted on the basis of First, 8 points; Second, 5 points; Third, 3 points. Where points are equal, highest number of first prizes will decide award.

J. F. GUTHRIE PERPETUAL CHALLENGE TROPHY, valued at \$105, donated by the late J. F. Guthrie, for the most valuable skirted Corriedale Ram Fleece in the Show.

POLWARTH SHEEPBREEDERS' ASSOCIATION OF AUSTRALIA (VICTORIAN BRANCH) PERPETUAL CHALLENGE TROPHY, valued at \$190, for the most attractive Polwarth fleece in the Show. Each year the winner's name to be inscribed thereon, and each winner to be awarded a commemorative trophy, the gift of the Polwarth Sheepbreeders' Association of Australia (Victorian Branch). To be eligible for this trophy, ram fleeces must not weigh less than 6.5 kg. and ewe fleeces not less than 4.5 kg.

The following are restricted to Victorian Exhibitors.



**SOLDIER SETTLER CHAMPIONSHIP —**

Trophy valued at \$40 rosette and certificate for the best fleece exhibited by a Soldier Settler who has obtained his property under the provisions of the Soldier Settlement Act in Victoria.

**YOUNG FARMERS' CHAMPIONSHIP —**

Trophy valued at \$40 rosette and certificate for the best fleece exhibited by a financial member of a Club affiliated with the Victorian Young Farmers.

**REGULATIONS**

All entry forms and exhibits must be in the hands of the Director before 10.00 a.m. on Monday, 10th September, 1979.

Exhibitors are reminded that the Society's General Regulations apply to all Sections of the Show and that the Special Regulations hereunder apply to this section only and are merely supplementary to the General Regulations.

Exhibitors must attach a tag showing name and address and class number to each fleece and also to the wrapping used.

If exhibits are sent by rail, address to the Director (Wool Exhibition), Royal Agricultural Society of Victoria, Spencer Street Railway Station, Melbourne, Vic.

All exhibitors are requested to include precise instructions, as to the desired method of disposal at the conclusion of the Show. The Society will re-pack and re-address or deliver exhibits to any nominated authorised Wool Broker in Melbourne or Geelong if so instructed, or re-address to place of origin. In this regard no responsibility will be accepted for loss or damage in transit.

All entries must be accompanied by the full entry fee.

No fleece will be accepted unless full freight has been prepaid.

Judges must be satisfied that all fleeces are exhibited in their correct classes and unskirted or insufficiently skirted fleeces will be correctly skirted under direction of the Chief Steward or Supervisor in charge.

Fleeces, which in the opinion of the Judges are overgrown, will be judged accordingly.

All fleeces are to be shorn from sheep that are the bona fide property of the exhibitors.

No championship award need be made if, in the opinion of the Chief Judge, the standard does not warrant a championship being awarded.

The Society reserves the right to draw a 200 gram sample from each fleece and retain it for future reference and to display an amount of wool necessary to form a comprehensive display.

**The Society shall not be responsible for the loss of or damage to any exhibit irrespective of the cause of such loss or damage.**

**District Fleece Championships**

Prizes available to all Country Agricultural Societies. **THE COMMERCIAL BANK OF AUSTRALIA LTD.** has agreed to provide trophies for local Agricultural Societies and District winners in accordance with the following:—

1. Any Agricultural Society may hold a Fleece Competition for fleeces grown in their District and the **COMMERCIAL BANK OF AUSTRALIA LTD.** will present a trophy for each of the following two Classes:—  
(A) BEST MERINO FLEECE.  
(B) BEST OTHER THAN MERINO FLEECE.
2. An Agricultural Society desiring to participate should advise the Royal Agricultural Society in writing at least 14 days prior to the date of their local Fleece Competition. (This clause is inserted so that trophies will be available on the day of the local Show.)
3. These two fleeces will then be sent to the Royal Agricultural Society of Victoria and will be judged against the prize winning fleeces from Shows in the same wool growing district. The winner of the district award will be the Championship Fleece for that district.
4. In addition to the above the Royal Agricultural Society of Victoria will present a Championship Sash for the Merino and other than Merino Champion of each District.
5. All fleeces become the property of the Royal Agricultural Society of Victoria and after exhibition will be sold and the proceeds donated to Legacy.
6. District Show Societies shall pack and despatch all entries to the Director, Royal Agricultural Society, Melbourne, immediately after their Show. **All entries for the 1979 Show must be at the Show Grounds prior to 10 a.m. on Monday, 10th September, 1979.**
7. Each Agricultural Society shall forward to the Royal Agricultural Society details of the winning Merino and other than Merino fleeces (mentioned in Clause 1) within 30 days of their Show.

For the purpose of the Competition the districts and awards will be as follows:

**MERINO SECTION—**

1. Champion Merino Fleece, Central/North Central District.
2. Champion Merino Fleece, Gippsland District.
3. Champion Merino Fleece, Mallee District.
4. Champion Merino Fleece, North Eastern District.
5. Champion Merino Fleece, Northern District.
6. Champion Merino Fleece, Western District.
7. Champion Merino Fleece, Wimmera District.

**Other Than Merino SECTION —**

8. Champion Other than Merino Fleece, Central/North Central District.
9. Champion Other than Merino Fleece, Gippsland District.
10. Champion Other than Merino Fleece, Mallee District.
11. Champion Other than Merino Fleece, North Eastern District.



12. Champion Other than Merino Fleece, Northern District.
  13. Champion Other than Merino Fleece, Western District.
  14. Champion Other than Merino Fleece, Wimmera District.
- (Entries for this year's Championships will be accepted up to Monday, 10th September, 1979. Entries received after this date will be entered in the 1980 competition).

## Section 87 - Fleece Judging Competition

### JUDGES:

J. Jessup, Esq.  
Ian Cameron, Esq.

### STEWARDS:

J. Hurry, Esq.  
V. Bolger, Esq.  
K. Parker, Esq.

**ALL ENTRIES MUST BE IN THE HANDS OF THE DIRECTOR AT THE OFFICE OF THE SOCIETY, ROYAL SHOW GROUNDS, EPSOM ROAD, ASCOT VALE BEFORE 4.30 P.M. ON FRIDAY, 31ST AUGUST.**

**LATE ENTRIES WILL NOT BE ACCEPTED**

**ENTRY FEE — Fifty Cents**

The Competition will take place in the Meaklim Sheep Pavilion at the Royal Show Grounds at 10.00 a.m. on Tuesday, 25th September, 1979.

The Competition is open to persons who are under 27 years of age on day of Competition. Professional Wool Classers, Valuers, Sorters or Buyers are not eligible to compete.

Competitors will be required to judge four fleeces in the class or classes they enter using the National Council of Wool Selling Brokers' scale of points.

### PRIZES IN ALL CLASSES

FIRST	\$15
SECOND	\$10
THIRD	\$5

### PRIZE RIBBONS & CERTIFICATES

### COMPETITORS MAY ONLY ENTER IN THE CLASSES APPROPRIATE TO THEIR AGE

- CLASS 1 — Merino Fleeces — Under 18 years.  
CLASS 2 — Merino Fleeces — Over 18 to under 22 years.  
CLASS 3 — Merino Fleeces — 22 to 27 years.  
CLASS 4 — Crossbred Fleeces — Under 18 years.  
CLASS 5 — Crossbred Fleeces — Over 18 to under 22 years.  
CLASS 6 — Crossbred Fleeces — 22 to 27 years.

### NATIONAL COUNCIL OF WOOL SELLING BROKERS

#### SCALE OF POINTS FOR FLEECE JUDGING

	Maximum Points
Trueness to Type	10
Length	6
Soundness	6
Handle	6
Colour or Bloom	6
Character	10
Density	6
Evenness	10
*Yield & Weight	40
TOTAL	100

\*Competitor to estimate yield and stewards will allocate points.

Entries for this Competition closed too late for inclusion in the catalogue. Details of competitors are available at the Director's Office, Administrative Building, Royal Show Grounds.

## Section 89 — Sheep Shearing

### THE "SUNBEAM" AUSTRALIAN SHEARING CHAMPIONSHIP:

Judges: J.W. HUTCHINSON, Esq.  
D.F. ORGILL, Esq.  
A.V. PARKS, Esq.  
D. McINTOSH, Esq.

### THE "C.U.B." SENIOR SHEARING CHAMPIONSHIP: (Restricted)

Judges: PETER KELLY, Esq.  
J.J. WALKER, Esq.  
W. O'CONNOR, Esq.  
J. HARRIS, Esq.

### THE "PANACUR" AUSTRALIAN STRONG WOOL SHEARING CHAMPIONSHIP:

Judges: R.P. BOYCE, Esq.  
F.D. ALLEN, Esq.  
G.F. CUMMING, Esq.  
D.F. ORGILL, Esq.  
Steward-in-Chief: J.H.H. SLEIGH, Esq.  
Steward-in-Charge: D. McINTOSH, Esq.  
Stewards: JAMES O'SULLIVAN, Esq.  
R.H. CUTTLER, Esq.  
IAN CUTTLER, Esq.  
R. WALLIS, Esq.

### DATES OF COMPETITIONS

THE "PANACUR" AUSTRALIAN STRONG WOOL SHEARING CHAMPIONSHIP.—Heats A.M. Friday, 21st Final Afternoon Saturday, 22nd September, 1979.

THE "C.U.B." SENIOR SHEARING CHAMPIONSHIP (Restricted).— Wednesday, 26th September, 1979.

THE "SUNBEAM" AUSTRALIAN SHEARING CHAMPIONSHIP.—Thursday, 27th, Friday, 28th and Saturday, 29th September, 1979. Competitors will be advised which day they are to compete.

**SPECIAL NOTE.**—All Competitors or their nominated representative must attend the official draw on the day they are to compete.

### CLASS

**8911 THE "SUNBEAM" AUSTRALIAN SHEARING CHAMPIONSHIP.** Special prizes valued at \$1,100, and Medallions for First, Second and Third, sponsored by THE SUNBEAM CORPORATION (RURAL DIVISION). First Prize, \$500, Sash and Certificate; Second Prize, \$200 and Sash; Third Prize, \$150 and Sash; Fourth Prize, \$70 and Sash; Fifth Prize, \$60 and Sash; Sixth Prize, \$40 and Sash; Seventh Prize, \$40 and Sash; Eighth Prize, \$40 and Sash. Entry Fee \$10. Entrants who compete will be refunded \$7 of their entry fee.



Thursday 27th, Friday 28th and Saturday 29th  
September, 1979.

The following list indicates the days on which the  
competitors are to compete and when the draw will  
take place in the Centenary Hall.

Thursday 27th September -  
9.30 a.m. Draw. 10.30 a.m. Start.  
1.30 p.m. Draw. 2.00 p.m. Start.

#### Competitors

1. L.J. Arkle.
2. S. Artridge.
3. R.N. Bond.
4. Chris Canty.
5. J.J. Conlan.
6. Jack Devanny.
7. R.E. Duggan. - 3
8. R.J. Duggan Jnr.
9. B. Freeman.
10. John Griffith.
11. John Harper.
12. J. Harris.
13. L.W. Hemphill.
14. K. Johnstone.
15. Peter Kavanagh.
16. P. Kelly.
17. Evan McFarlane. - 4
18. Marshall J. Macklin.
19. J.A. Mott.
20. Terry O'Connor. - 6
21. W. O'Connor.
22. R.J. Paget.
23. Paul Redfern.
24. W.T. Robertson.
25. Graham Trotter.
26. F.A. Vearing.
27. R.W. Walker.
28. J.J. Walker.
29. K.C. Walsh.

Friday 28th September -  
9.30 a.m. Draw. 10.30 a.m. Start.  
1.30 p.m. Draw. 2.00 p.m. Start.

30. Ray Anderson. - 5
31. I.G. Baker.
32. J. Bates.
33. W. Bedgood.
34. J.D. Connell.
35. A. Edwards.
36. M.R. Holland.
37. L.C. Hughes.
38. H.J. Hutchins.
39. W.F. Kimber.
40. Neil B. Lett.

41. S.C. Pittaway. - 7
42. D.J. Ryan. - 1
43. M.J. Sinclair.
44. Tony Smith. - 2
45. A.M. Talent. - 8
46. N.M. Varcoe.
47. R. Websdale.
48. G. Wenke.
49. S.K. Youman.

Saturday 29th September - 1.30 p.m. Draw for  
Competitors in The "Sunbeam" Australian Shearing  
Championship.

2.00 p.m. Finals of The  
"Sunbeam" Australian Shearing Championship.

4.15 p.m. Presentation of  
The "Sunbeam" Australian Shearing Championship.

**8912 THE "C.U.B." SENIOR SHEARING CHAM-  
PIONSHIP. (Restricted). The cash prizes totalling  
\$500, sponsored by CARLTON & UNITED  
BREWERIES LTD. First Prize, \$200 and Sash;  
Second Prize, \$100 and Sash; Third Prize, \$70 and  
Sash; Fourth Prize, \$50 and Sash; Fifth, Sixth,  
Seventh and Eighth Prizes, \$20 each and Sashes.  
Entry Fee, \$6. Entrants who compete will be refunded  
\$4.00 of their entry fee. Previous winners of  
Australian or State Championships or of this Comp-  
etition are not eligible to compete.**

The "H. L. Baden Powell Trophy" valued at \$150 will be  
presented by The Royal Agricultural Society of Victoria to  
this years winner.

Wednesday 26th September, 1979.

9.00 a.m. Draw. 9.30 a.m. Start.  
1.00 p.m. Draw. 1.30 p.m. Start.  
3.30 p.m. Presentation of The "C.U.B." Senior  
Shearing Championship (Restricted).

1. S. Artridge.
2. I.G. Baker.
3. J. Bates.
4. W. Bedgood. - 3
5. Chris Canty. - 1
6. J.D. Connell.
7. Jack Devanny. - 5
8. R.J. Duggan, Jnr.
9. A. Edwards.
10. B. Freeman.
11. John Griffith. - 6
12. John Harper.
13. L.W. Hemphill.
14. M.R. Holland.
15. L.C. Hughes. - 7
16. H.J. Hutchins.
17. Neil B. Lett.



18. Evan McFarlane. - 8
19. R.J. O'Brien.
20. R.J. Paget.
21. Paul Redfern.
22. D.J. Ryan.
23. A.M. Talent.
24. Graham Trotter. - 4
25. N.M. Varcoe.
26. W. Walker.
27. K.C. Walsh.
28. S.K. Youman. - 2

**8913 THE "PANACUR" AUSTRALIAN STRONG WOOL SHEARING CHAMPIONSHIP (Cross-bred Sheep other than Merinos), sponsored by HOECHST AUSTRALIA LTD., AGRIVET DEPARTMENT). First Prize, \$200 and Sash; Second Prize, \$100 and Sash; Third Prize, \$70 and Sash; Fourth Prize, \$50; Fifth Prize, \$25; Sixth Prize, \$25; Seventh Prize, \$15; Eighth Prize, \$15. Entry Fee, \$6. Entrants who compete will be refunded \$4.00 of their entry fee.**

Friday 21st and Saturday 22nd September, 1979.

Friday 21st September -

9.00 a.m. Draw. 9.30 a.m. Start.  
1.30 p.m. Draw. 1.45 p.m. Start.

Saturday 22nd September -

1.00 p.m. Draw. 1.30 p.m. Finals.  
3.45 p.m. Presentation of The "Panacur" Australian Strong Wool Shearing Championship.

1. Ray Anderson.
2. L.J. Arkle. - 6
3. S. Artridge. - 7
4. J. Bates.
5. W. Bedgood.
6. R.N. Bond.
7. Chris Canty.
8. J.J. Conlan.
9. J.D. Connell.
10. Jack Devanny.
11. R.E. Duggan. - 2
12. R.J. Duggan, Jnr.
13. A. Edwards.
14. B. Freeman.
15. John Griffith.
16. John Harper.
17. J. Harris. = 4
18. L.W. Hemphill.
19. H.J. Hutchins.
20. K. Johnstone.
21. Peter Kavanagh.
22. P. Kelly. - 4
23. W.F. Kimber.
24. Evan McFarlane.
25. Marshall J. Macklin.
26. J.A. Mott.

27. Terry O'Connor.
28. W. O'Connor. - 1
29. Ian R. Oliver.
30. R.J. Paget. - 8
31. Paul Redfern.
32. W.T. Robertson.
33. D.J. Ryan.
34. M.J. Sinclair.
35. Tony Smith.
36. Graham Trotter.
37. N.M. Varcoe.
38. F.A. Vearing. - 3
39. R.W. Walker.
40. J.J. Walker.
41. W. Walker.
42. K.C. Walsh.
43. R. Websdale.
44. S.K. Youman.

#### RULES AND CONDITIONS OF COMPETITIONS.

1. All competitors must be members of the Australian Workers' Union and the Shearing Competition Federation of Australia.
2. All competitors or their nominated representative must attend the official draw on the day they are to compete.
3. Each entry to be made on the correct form and forwarded to the Director, Royal Agricultural Society of Victoria, Showgrounds, Epsom Rd., Ascot Vale, 3032.
4. Entry fee must accompany each entry.
5. Competitors will be required to shear such sheep as determined by the Judges and Stewards.
6. Competitors will be awarded the maximum points for the minimum time to be decided by the Judges prior to the commencement of the contest and after inspection of the sheep. Points for speed will be deducted from competitors who take longer than the agreed minimum. No extra points will be awarded for those shearing faster than the minimum, the emphasis of the competition being on good shearing rather than speed.
7. HAND PIECES will be supplied.
8. Competitors must supply their own combs and cutters. Only standard gauge combs with a maximum width of 6.35 cm. is allowed.
9. Sheep must be carried from pen and not "legged" on to the board.
10. No outside assistance will be allowed any competitor, and any breach of this Rule will entail immediate disqualification.
11. The Judge will have power to retire any competitor at any time at his discretion.



# Index to competitors in the "Sunbeam" Australian Shearing Championship. The "C.U.B." Senior Shearing Championship (restricted). The "Panacur" Australian strong wool shearing championship.

(a) denotes "THE SUNBEAM AUSTRALIAN" Shearing Championship.

(r) denotes the "C.U.B." Senior Shearing Championship (restricted).

(s) denotes the "PANACUR" Australian Strong Wool Shearing Championship.

## A

ANDERSON, Ray, 3 Brooklands Street, Crookwell, N.S.W., 2625. (A), (S).  
Arkle, L.J., Box 7, Caramut, Vic., 3274. (A), (S).  
Artridge, S., R.S.D. 234, Euroa, Vic., 3666. (A), (R), (S).

## B

BAKER, I.G., Clydebank, via Sale, Vic., 3850. (A), (R).  
Bates, J., Munro R.S.D., Stratford, Vic., 3862. (A), (R), (S).  
Bedgood, W., Perry Bridge, via Stratford, Vic., 3862. (A), (R), (S).  
Bond, R.N., Talbot, Vic., 3371. (A), (S).

## C

CANTY, Chris, Hill Street, Longwood, Vic., 3665. (A), (R), (S).  
Conlan, J.J., 81 Ebdon Street, Kyneton, Vic., 3444. (A), (S).  
Connell, J.D., 19 Regent Street, Moama, N.S.W., 2739. (A), (R), (S).

## D

DEVANNY, Jack, C/- 8 Anderson Street, Euroa, Vic., 3666. (A), (R), (S).  
Duggan, R.E., 9 Hunter Street, Euroa, Vic., 3666. (A), (S).  
Duggan, R.J., Jnr., 9 Hunter Street, Euroa, Vic., 3666. (A), (R), (S).

## E

EDWARDS, A., Box 406, Hamilton, Vic., 3300. (A), (R), (S).

## F

FREEMAN, B., P.O. Box 123, St. Arnaud, Vic., 3478. (A), (R), (S).

## G

GRIFFITH, John, 2 Iris Court, Melton South, Vic., 3338. (A), (R), (S).

## H

HARPER, John, 41 Mansfield Road, Euroa, Vic., 3666. (A), (R), (S).  
Harris, J., Box 94, Euroa, Vic., 3666. (A), (S).  
Hemphill, L.W., Avenel, Vic., 3664. (A), (R), (S).  
Holland, M.R., Perry Bridge, via Stratford, Vic., 3862. (A), (R).  
Hughes, L.C., 2 Julia Terrace, Kadina, S.A., 5554. (A), (R).  
Hutchins, H.J., Box 3, Hamilton, Vic., 3300. (A), (R), (S).

## J

JOHNSTONE, K., Box 94, Euroa, Vic., 3666. (A), (S).

## K

KAVANAGH, Peter, 12 Scott Street, Skipton, Vic., 3361. (A), (S).  
Kelly, P., "Glen-Rowan", Mt. Bute, Vic. 3324. (A), (S).  
Kimber, W.F., Kenya Road, Boorowa, N.S.W., 2586. (A), (S).

## L

LETT, Neil B., P.O. Box 113, Stratford, Vic., 3862. (A), (R).

## M

McFARLANE, Evan, 19 Seventh Street, Eildon, Vic., 3713. (A), (R), (S).  
Macklin, Marshall J., 12 Martin Street, Penshurst, Vic., 3289. (A), (S).  
Mott, J.A., Box 157, Werribee, Vic., 3020. (A), (S).

## O

O'BRIEN, R.J., Lot 14, Sutton Street, Delcombe, Vic., 3351. (R).  
O'Connor, Terry, 8 Anderson Street, Euroa, Vic., 3666. (A), (S).  
O'Connor, W., 26 Branjee Road, Euroa, Vic., 3666. (A), (S).  
Oliver, Ian R., R.M.S. 422, Rochester, Vic., 3561. (S).

## P

PAGET, R.J., P.O., Longwood, Vic., 3665. (A), (R), (S).  
Pittaway, S.C., 6 Adelaide Road, Gawler, S.A., 5118. (A).

## R

REDFERN, Paul, Jean Street, Longwood, Vic., 3665. (A), (R), (S).  
Robertson, W.T., Duncan Street, Ballan, Vic., 3342. (A), (S).  
Ryan, D.J., 10 Gordon Street, Hamilton, Vic., 3300. (A), (R), (S).

## S

SINCLAIR, M.J., 9 Lagoon Street, Goondiwindi, Q'ld., 4390. (A), (S).  
Smith, Tony, 2 Wyndham Street, Werribee, Vic., 3030. (A), (S).

## T

TALENT, A.M., Mount Bryan, S.A., 5418. (A), (R).  
Trotter, Graham, Demotts Road, Anakie, R.M.D. Mail Centre, Geelong, Vic., 3221. (A), (R), (S).

## V

VARCOE, N.M., Box 506, Millicent, S.A., 5280. (A), (R), (S).  
Vearing, F.A., Harvest Home Lane, Epping, Vic., 3076. (A), (S).

## W

WALKER, R.W., "Glenvale", Avenel, Vic., 3664. (A), (S).  
Walker, J.J., "Talisker", Avenel, Vic., 3664. (A), (S).  
Walker, W., "Talisker", Avenel, Vic., 3664. (R), (S).  
Walsh, K.C., C/- P.O., Rokewood, Vic., 3330. (A), (R), (S).  
Websdale, R., 38 McEachern Street, Bairnsdale, Vic., 3875. (A), (S).  
Wenke, G., Kapunda, S.A., 5373. (A).

## Y

YOUNAN, S.K., 27 Abercrombie Street, Guyra, N.S.W., 2365. (A), (R), (S).



# THE BHP THOUSANDS

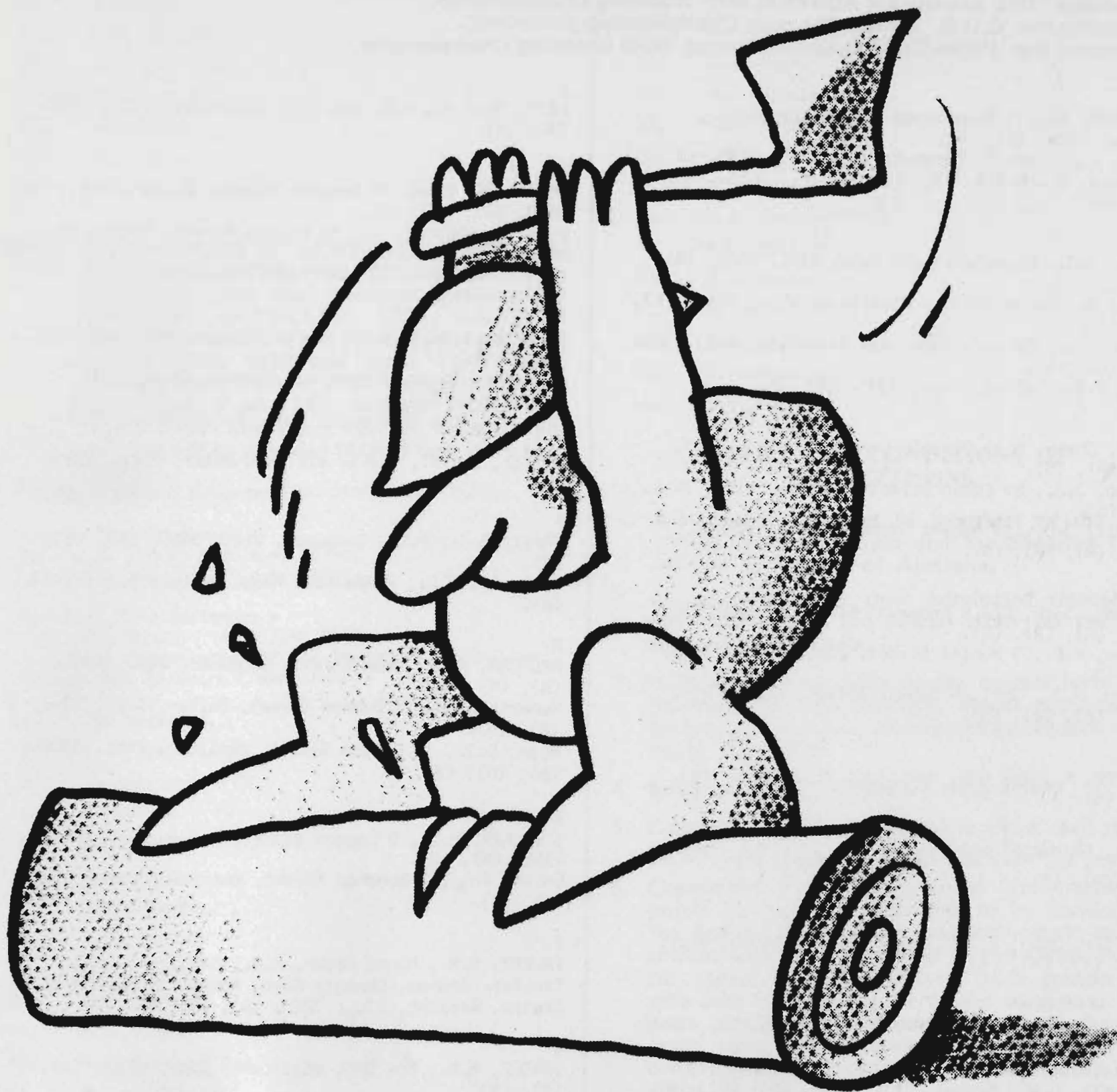

- ★ 350 mm World Standing Block Handicap
- ★ 375 mm World Underhand Handicap
- ★ 375 mm World Underhand Championship
- ★ The BHP Special Standing Block Handicap (300mm)
- ★ The BHP Tree Felling Championship (300mm)

AUSTRALIA'S BHP TAKES PRIDE IN ITS  
ASSOCIATION WITH STEEL IN ACTION.

 **BHP**



# BRITISH BREEDS of SHEEP

## FLOCK RAM SALES

Sales of Registered British Breed Rams conducted under the auspices of the Australian Society of Breeders of British Sheep will be held at:

KERANG	Fri., 5th October
SEA LAKE	Fri., 12th October
WYCHEPROOF	Mon., 15th October
SHEPPARTON	Wed., 17th October
WANGARATTA	Fri., 26th October
BENDIGO	Thurs., 8th November

All Rams offered are bred by members of the Society and will be inspected by officials prior to sale.

**Ram buyers! These sales offer you the opportunity to obtain quality Rams.**

Entries close fourteen days prior to each sale.

## ROYAL SHOW SALES

The following British Breed sheep are entered for sale at the Royal Show Grounds, Melbourne, on Wednesday, 26th September, 1979 at 9.30 a.m.

BREED	RAMS
RYELANDS	4
HAMPSHIRE DOWNS	7
SOUTH SUFFOLKS	1
BORDER LEICESTERS	13
ROMNEY MARSH	12
CHEVIOTS	2
SOUTHDOWNS	36
SUFFOLKS	31
DORSET HORNS	54

Further particulars on application to any Agent, or the Secretary (Victorian Branch).

**THE AUSTRALIAN SOCIETY OF  
BREEDERS OF BRITISH SHEEP**  
Royal Show Grounds, Epsom Road,  
Ascot Vale, 3032.

# Sheep Dog Trials Section 92 —

(Conducted under the rules of the Victorian  
Working Sheep Dog Association.)

Steward-in-Chief: J.M. BURSTON, Esq.

Deputies: C. BOTT, Esq.

F.J. LITHGOW, Esq.

Judges: E.L. MORRIS, Esq. (Open, Night & Pairs).

D. ROSS, Esq. (Utility).

G.F. HAYES, Esq. (Juvenile).

Stewards: H. SUTTON, Esq.

J.M. HISCOCK, Esq.

A.M. MILLER, Esq.

D. ROSS, Esq.

Owners of dogs competing in these Trials must be members of the Victorian Working Sheep Dog Association or of the recognised Working Sheep Dog Association in the State in which they reside and their dogs must be registered. For particulars of registration with the Victorian Working Sheep Dog Association apply to the Secretary, V.W.S.D.A., Royal Show Grounds, Epsom Road, Ascot Vale, 3032.

NOTE.—Qualifying heats for dogs competing in the Open, Juvenile and Pairs Trials (Classes 921, 923 and 925) will be held concurrent with the "Tucker Box" Arena Trials to be conducted by the Victorian Working Sheep Dog Association at the Show Grounds from 23rd to 25th July. A dog entered in these three Classes will be allowed a qualifying heat for each Class. The best four dogs in the Open Trial (Class 921), the best three dogs in the Juvenile Trial (Class 923), and the best three competitors in the Pairs Trial (Class 925), will compete in the Finals during the Royal Show. Points allotted in these qualifying heats will be taken into consideration when deciding the ultimate winners. Time allowed in all Trials will be 12 minutes.

Sheep for the qualifying heats were provided by H.L.B. POWELL, Esq., of Werribee, Vic.

## 921 THE "BROKEN HILL PROPRIETARY" OPEN SHEEP DOG TRIAL.

**SPECIAL PRIZES, \$200** (presented by **THE BROKEN HILL PROPRIETARY CO. LTD., MINER, STEELMAKER, OIL & GAS PRODUCER & MANUFACTURER, 140 WILLIAM STREET, MELBOURNE**). — First prize \$80; Second prize, \$50; Third prize, \$40; Fourth prize, \$30. Entry fee, \$2; Members, \$1.

"Q" indicates that dog has qualified for the Final.

- 1 CUSACK, P.J., LANCEFIELD DAZZLE 8334.
- 2 CUSACK, P.J., LYSTER BUD 8125
- 3 GABY, E.A., BENGEO BAMBLE 696 Tas.
- 4 GABY, E.A., BENGEO BECKY 695 Tas.
- 5 GABY, E.A., BENGEO GEORDIE 694 Tas.
- Q6 GABY, E.A., BENGEO KATE 589 Tas. — 3
- 7 GABY, E.A., BENGEO PANDA 580 Tas.
- 8 GABY, E.A., BENGEO SCAMP 446 Tas.
- 9 GABY, E.A., MOORLANDS MONT 698 Tas.



- 1- Q10 GABY, E.A., ONAWINNA TAMMY 647 Tas.  
 11 HINES, D., HERDSMENS JEN 2nd 7978.  
 12 HINES, D., KENTON WHITING 4062 S.A.  
 13 HINES, D., TARCOOLA CRAIG 8309.  
 14 HINES, D., TARCOOLA MAGPIE 7962.  
 15 HISCOCK, J.M., MILLERS KIM 8021.  
 16 HISCOCK, J.M., MILLERS MIGHTY 7709.  
 17 HISCOCK, J.M., MILLERS PAM 8402.  
 2- 3- Q18 HISCOCK, J.M., MOORLANDS DON 7835.  
 Q19 HISCOCK, J.M., MOORLANDS JUDY 7298.  
 20 HISCOCK, J.M., MOORLANDS KELLY 8549.  
 21 MILLER, A.M., HOLLANDIA BUTCH 8616.  
 22 MILLER, A.M., LANCEFIELD TAN 8122.  
 23 MORRIS, E.L., MILLERS MITZI 7668.  
 24 MORRIS, E.L., MINNIEBURN REX 6916.  
 25 ROSS, J., CRAIGIELEA SHEP 6682. (worked by R. Ross).  
 26 ROSS, R., CRAIGIELEA MEG 7810.  
 27 ROSS, R., MILLERS BOUNCE 8005.  
 28 ROSS, R., MINNIEBURN BARNEY 7509.  
 29 ROSS, D., McINTOSH'S BOSS 8284.  
 30 O'CONNOR, J.J., CONNAMARA GYP 8474.  
 31 O'CONNOR, B.F., BARRAVORE MAC 8556.  
 32 O'CONNOR, B.F., CONNAMARA TINA 7980.  
 33 O'CONNOR, B.F., McINTOSH'S TAMMY 8481.  
 34 SMITH, R.S., QUARRELLS BIDDY 8210.

## 922 THE "BANK OF NEW SOUTH WALES" OPEN SHEEP DOG TRIAL.

**SPECIAL PRIZES, \$200** (presented by **THE BANK OF NEW SOUTH WALES, 425 COLLINS STREET, MELBOURNE**).—First prize, \$80; Second prize, \$54; Third prize, \$40; Fourth prize, \$18; Fifth prize, \$8. Entry fee, \$2; Members, \$1.

To be run in heats on nights to be decided. Competition in this Trial will be limited to 6 dogs.

The dogs competing will be selected from the following:—

- 5- 1 CUSACK, P.J., LANCEFIELD DAZZLE 8334.  
 2 CUSACK, P.J., LYSTER BUD 8125.  
 2- 3 GABY, E.A., BENGEO PANDA 580 Tas.  
 4 HISCOCK, J.M., MOORLANDS DON 7835.  
 5 HISCOCK, J.M., MOORLANDS JUDY 7298.  
 1- 6 MILLER, A.M., HOLLANDIA BUTCH 8616.  
 3- 7 MILLER, A.M., LANCEFIELD TAN 8122.  
 8 ROSS, R., MILLERS BOUNCE 8005.  
 9 SHARP, P.R.D., CAIRNBANK SUE 8544.  
 10 SHARP, P.R.D., MOROKO KELLY 437 Q.  
 4- 11 SMITH, R.S., QUARRELLS BIDDY 8210.

## 923 THE "BARASTOC-FIDO DOG CUBES" JUVENILE SHEEP DOG TRIAL. SPECIAL PRIZES \$130 (presented by KMM PTY LTD., 461 BOURKE STREET, MELBOURNE, MANUFACTURERS OF BARASTOC-FIDO DOG CUBES).—First prize, \$64;; Second prize, \$40; Third prize, \$26. Entry fee, \$1; Members, 50 cents. For dogs under two years old on 31st July, 1979.

"Q" indicates that dog has qualified for the Final.

- 1 CUSACK, P.J., BONZER 8644.  
 2 CUSACK, P.J., LANCEFIELD PEACH 8621.  
 3 GABY, E.A., BENGEO BAMBIE 696 Tas.  
 4 GABY, E.A., BENGEO BECKY 695 Tas.  
 3- Q5 GABY, E.A., BENGEO GEORDIE 694 Tas.  
 1- Q6 GABY, E.A., MOORLANDS MONT 698 Tas.  
 7 HINES, D., TARCOOLA SPARKIE 8589.  
 8 HISCOCK, J.M., MOORLANDS HAYDEN 8656.  
 2- Q9 HISCOCK, J.M., MOORLANDS KELLY 8549.

- 10 MILLER, A.M., HOLLANDIA BUTCH 8616.  
 11 MORRIS, E.L., MINNIEBURN BIGGS 8475.  
 12 O'CONNOR, B.F., BARRAVORE MAC 8556.  
 13 SHANDLEY, MISS B.K., HAZEL BANK PETE 8659 (worked by R. Ross).

## 924 THE "SKIPPA WORKING DOG FOOD" UTILITY SHEEP DOG TRIAL.

**SPECIAL PRIZES \$91, presented by DALGETY AUSTRALIA LTD., RURAL DIVISION, 461 BOURKE STREET, MELBOURNE.**—First prize, \$52; Second prize, \$24; Third prize, \$10; Fourth prize, \$5. Entry fee, \$1; Members 50 cents. Dogs competing in this Trial will be expected to work sheep under average paddock conditions. Competition in this Trial will be limited to 6 dogs.

"Q" indicates that dog has qualified for the Final.

- 4- 1 GABY, E.A., BENGEO KATE 589 Tas.  
 3- Q2 GABY, E.A., BENGEO PANDA 580 Tas.  
 Q3 HISCOCK, J.M., MILLERS MIGHTY 7709.  
 Q4 MORRIS, E.L., MILLERS MITZI 7668.  
 Q5 MORRIS, E.L., MINNIEBURN REX 6916.  
 Q6 ROSS, R., MINNIEBURN BARNEY 7509.  
 Q7 SCOTT, W.F., ALROY ROB 7312.  
 8 SHARP, P.R.D., CAIRNBANK SUE 8544.  
 9 SHARP, P.R.D., MOROKO KELLY 437 Q.  
 10 SMITH, R.S., QUARRELLS BIDDY 8210.

1- A.M. MILLER, LANCEFIELD TAN 8122

## 925 THE "ROYAL SHOW" PAIRS SHEEP DOG TRIAL.

**SPECIAL PRIZES, presented by THE ROYAL AGRICULTURAL SOCIETY OF VICTORIA.** First prize, \$50 and trophy; second prize, \$30 and trophy. For dogs competing in pairs. Competition in this Trial will be limited to 2 competitors.

"Q" indicates that dog has qualified for the Final.

- 1 GABY, E.A., BENGEO PANDA 580 Tas. and BENGEO KATE 589 Tas.  
 2 GABY, E.A., BENGEO SCAMP 446 Tas. and ONAWINNA TAMMY 647 Tas.  
 Q3 HINES, D., CLIVUS PENNY 7162 and HERDSMANS JEN 2nd 7978.  
 4 HINES, D., TARCOOLA CRAIG 8309 and TARCOOLA MAGPIE 7962.  
 1- Q5 HISCOCK, J.M., MOORLANDS DON 7835 and MILLERS KIM 8021.  
 6 HISCOCK, J.M., MOORLANDS JUDY 7298 and MILLERS MIGHTY 7709.  
 7 O'CONNOR, B.F., CONNAMARA TINA 7980 and BARRAVORE MAC 8556.  
 Q8 ROSS, R. & J., CRAIGIELEA MEG 7810 and CRAIGIELEA SHEP 6682 (worked by R. Ross).  
 9 ROSS, R., MILLERS BOUNCE 8005 and MINNIEBURN BARNEY 7509.  
 10 ROSS, R. & MISS B.K. SHANDLEY, YULONG MONTY 6242 and HAZEL BANK PETE 8659 (worked by R. Ross).

## INDEX TO COMPETITORS IN SHEEP DOG TRIALS

C

CUSACK, P.J., 52 High Street, Lancefield, 3435. - 921, 922, 923.

G

GABY, E.A., Bimbadeen, P.O. Box 15, Binalong, N.S.W. 2584. - 921, 922, 923, 924, 925.



## H

HINES, D., R.M.B. 424, St. Arnaud, 3478. -  
921, 923, 925.  
Hiscock, J.M., Moorlands, Kilmore, 3601. -  
921, 922, 923, 924, 925.

## M

MILLER, A.M., Millers Road, Woodend, W.S.D.  
3442. - 921, 922, 923.  
Morris, E.L., R.M.B. 5150, Alexandra,  
3714. - 921, 923, 924.

## O

O'CONNOR, B.F., R.S.D. 244, Euroa, 3666. -  
921, 923, 925.  
O'Connor, J.J., R.S.D. 246, Euroa, 3666. -  
921.

## R

ROSS, D., Strezlecki, via Korumburra, 3950.  
- 921.  
Ross, R., Strezlecki, via Korumburra, 3950.  
- 921, 922, 923, 924, 925.

## S

SCOTT, W.F., Box 43, Meeniyan, 3956. - 924.  
Sharp, P.R.D., Paringa, R.S.D., Maude,  
via Bannockburn, 3331. - 922, 924.  
Smith, R.S., Research Station, Rutherglen,  
3685. - 921, 922, 924.

## Section 95 — Goats

## DAIRY BREEDS

Judge: Darrell Bishop, Esq.  
Stewards: C.J. Mackay, Esq.  
D.M. Oldman, Esq.  
S. Taylor, Esq.  
Milk Stewards: N. Gannon, Esq.  
C.J. Mackay  
D.M. Oldman

## ANGORA GOATS

Judge: J. Patton, Esq.  
Stewards: D.M. Oldman, Esq.  
C.J. Mackay, Esq.

## MOHAIR

Judge: J. Patton, Esq.  
Steward: Robert Middleton, Esq.

### CONDITIONS OF ENTRY

Entries will be accepted on the understanding that should they be in excess of the accommodation, the number of exhibits will be reduced accordingly.

Entries will only be received subject to the rules and regulations of the Society and the decisions of the Council. All exhibits must be the bona fide property of the exhibitor or held by the exhibitor under a written lease recognised by the Society at the time of entry.

All goats entered in this Section must be registered in a herd book recognised by the Society or recorded in the appendix sections.

For particulars of registration of Dairy Goats in the Goat Herd Book of Australia, apply to the Secretary, The Goat Breeders' Society of Australia, P.O. Box 189, Kiama, N.S.W. 2533.

For particulars of registration of Angora Goats in the Angora Breed Society of Australia Herd Book apply to The Secretary, P.O. Box 189, Kiama, N.S.W., 2533.

For particulars of registration of Angora Goats in the Angora Mohair Association of Australia Herd Book apply to The Secretary, Show Grounds, Epsom Road, Ascot Vale, Vic., 3032.

For particulars of registration in the Angora Goat Breeders Herd Book of Angora Goats, apply to the Secretary, The Angora Goat Breeders, Foott Road, Upper Beaconsfield, Vic., 3808.

**Entries are accepted on the distinct understanding that stock may not be removed from the Show Grounds until 9 p.m. on Friday, 28th September.**

**Any animals not removed before 9 a.m. on Saturday, 29th September, must remain on exhibition until 9 p.m. that night.**

Only one exhibitor will be recognised as an owner from any one holding, and any exhibitor who enters, or permits the entry of any of his stock, in the name of any other exhibitor, shall be disqualified.

The Council reserves the right to reject at any time any entry or prohibit any person or animal from competing in any class.

When a Special Prize is not in a numbered class, a separate entry is not required. No entry can be changed after entries close.





*You'll like our style.*

**new low fares to**

**Tahiti**

FROM

**\$493**

(RETURN FROM SYDNEY)

**or 10 days from \$503\***  
**including air fare & accommodation**

**\*Based on group departures  
minimum 10 adult passengers**



All entries must be made in writing on forms supplied by the Society. Entries for the goat section must be in the hands of the Director, at his office, Royal Show Grounds, Epsom Road, Ascot Vale, 3032, on or before the time stated at head of this section.

No exhibit may be entered in more than one ordinary class unless otherwise stated at the head of the section. Sweepstakes, special classes or championship prizes do not count as ordinary classes. Throughout the schedule special classes are indicated by a star (\*). Should an exhibit be incorrectly entered in more than one ordinary class, such exhibit shall be deemed ineligible to compete in any class other than the first in which its name or particulars appear in the Show Catalogue.

Every animal entered must be exhibited unless a certificate, signed by the owner, is lodged with the Society prior to the date of the Show, stating that the animal is unable to compete on one of the following grounds:—

- (i) The animal has died.
- (ii) The animal is unfit for exhibition due to injury or disease.
- (iii) The animal has become ineligible for the class entered.
- (iv) Some other cause which the Council or Director of the Society considers reasonable.

Failure to comply with this rule renders the owner or entrant liable to a fine of not more than \$10 for every animal not exhibited, and in addition the Council may debar the owner or exhibitor from taking part in any further exhibition conducted by the Society.

All exhibits must be placed where directed by the Director or his deputy, and (except in accordance with Regulation 17) must not be removed from their allotted places during the Exhibition without the written consent of the Director being first obtained.

If, in the opinion of the Director, any exhibit or exhibits of stock be deemed to be dangerous, the owner of such exhibit or exhibits shall immediately, upon notice to that effect, remove such exhibit or exhibits from the Society's Grounds.

Unless authorised by the Society no live stock will be permitted to enter the grounds other than those entered for exhibition.

The General Regulations and Regulations appearing at the heading of each section and the conditions on the entry form also form part of the conditions of entry.

#### **"IN MILK" AND "DRY" CLASSES AND SUCKLED KIDS**

Doe entered as "in milk" can be transferred to a "dry" or un-kidded class, whichever is applicable, if she has not kidded prior to judging day, or vice versa.

Doe in milk must be at the Grounds on Wednesday, 19th September. They will be fully milked out and stripped dry between 8 p.m. and 9 p.m. in the presence of the Stewards or whom they may appoint. (See Classes 9524 and 9525 for 24-hour milk production record). They will be judged first on Thursday morning. The owner or his representative must be in attendance when females are being stripped out.

Exhibitors in the 24 hour milk production classes are required to advise the Secretary before Monday, 17th September, 1979, of the following:

- (a) The number of lactations completed by doe.
- (b) Last date of kidding or abortion.

Kids not entered for competition will not be permitted in the Show Grounds unless actually being suckled by their mothers, which must be entered for competition.

Judges have the right to order any Doe competing for Championships to be milked dry before finally awarding the prizes.

#### **PAVILIONS OPEN TO PUBLIC**

The Goat Pavilion will be open to the public on Wednesday 19th, Thursday, 20th, September from 9.00 a.m. to 5.00 p.m., Friday, 21st, Saturday, 22nd between 9.00 a.m. to 10.00 p.m., Sunday, 23rd from 9.00 a.m. to 9.00 p.m., Monday 24th to Saturday, 29th between 9.00 a.m. to 10.00 p.m.

#### **JUDGING AND PARADES**

Judging of all Dairy Goats will commence at 9.00 a.m., Thursday, 20th September.

The Judging of Angora Goats will commence at 9.00 a.m., Friday, 21st September.

Any exhibitor who shall, without due cause, fail to parade any animal before the Judge, when required so to do by the Steward of the Section, shall be liable to a fine of \$10.

Attendants leading goats in the judging ring or on parade must wear uniform white coats.

Good quality coats can be supplied by the Society at \$17 each on return of which at the conclusion of the Show a rebate of \$15 will be made providing that the coats are in good condition.

Prize-winning goats only will be permitted to take part in parades. All prize-winning dairy goats must be taken out on parade, in accordance with the printed programme. Prize-winning Angoras may also be paraded provided they can be suitably led. Exhibitors shall be subject to a fine of one dollar in each case in which this regulation is not complied with, and shall also be liable to forfeit the prize or prizes awarded to their exhibit or exhibits. Attendants leading goats in the judging ring and during parades must wear the exhibit number of the goat. No ribbons will be permitted on exhibits except those won during the Show.

#### **AGE OF EXHIBITS**

The Society's Veterinary Surgeon's decision regarding age shall be final.

#### **STANDARD OF EXHIBITS**

The Goat Breeders' Society (Vic. Branch) shall nominate to the R.A.S. an inspector or inspectors of goats entered for exhibition.

The Council of the R.A.S. shall appoint such person or persons as an inspector or inspectors who shall inspect each animal entered. Such inspections shall be carried out at 2.00 p.m. on Wednesday, 19th September. Exhibitors are required to have their stock attended and in readiness for inspection on request. The inspector(s) shall submit their report to the Director before 5 p.m. on the day preceding judging day.

If in the unanimous opinion of the inspector(s) any animal

- (a) is not true to type or
- (b) is not of sufficient merit as to be worthy of exhibit in the class or classes for which it is entered or



- (c) has not been adequately prepared for the Show or
- (d) bears any marking brand or tattoo contrary to the markings brand or tattoo disclosed in the relevant entry form or any marking brand or tattoo not in accordance with the records of the relevant Breed Society

then such animal shall be ineligible for exhibition and the Society may require the animal to be forthwith removed from the Show Grounds and the exhibitor, upon receipt of such notice shall forthwith remove such animal and failing such removal by him within the time prescribed by the Director the Director may remove the animal or cause the animal to be removed and all costs and expenses of removal shall be borne by the exhibitor and shall be refunded to the Society. Each such animal shall at all times be at the sole risk and responsibility of the exhibitor and the person or persons removing the animal shall at all times be deemed to be the agents of the exhibitor and all acts and omissions on the part of such person or persons shall be deemed to be the acts and omissions of the exhibitor who shall indemnify and hold indemnified the Society its servants and agents from all claims whatsoever in respect of the animal whether by reason of any loss or injury to or caused by the animal or because of transportation, feeding or housing or otherwise howsoever.

The decision of the inspector(s) shall be final subject only to appeal to the Chief Steward in the Sheep and Goat Section and his opinion shall be final.

The inspector(s) or Chief Steward shall not be required to furnish to the exhibitor any reasons for their decision.

Notwithstanding anything contained in these regulations the Director shall have the right to declare any animal ineligible to compete because of the health of any such animal or for any other reason which the Director deems fit. The Director shall thereupon have the right to order the removal of such animal from the Show Grounds or in default thereof remove such animal at the expense and risk of the exhibitor.

Exhibitors of stock shall if requested by the Director submit his exhibit for inspection by one of the Society's Veterinarians.

Any animal entered which can be proved to the satisfaction of the Director to have received hormones shall be disqualified.

### **RUGGING**

Exhibits must not be rugged during the hours the Show is open to the public. Exhibitors will be liable to a fine of one dollar for every infringement of this regulation.

### **CLEANLINESS OF PENS**

Exhibitors must keep the stalls allotted to their animals clean and give proper attention to their stock right throughout the Show.

Any exhibitor or his employee putting manure out of a box, stall, or pen, or putting out a trough, or cleaning out an alley way after 8 a.m. on a Show day shall be liable to a fine of one dollar.

### **NOTICES**

Exhibitors are permitted to display cards over the stalls stating that an animal is for private sale; such cards not to exceed 304.0 mm x 254.0 mm.

No advertisement or notice (except by permission of the Council) is permitted on any stall or building.

### **FEED SHEDS, BEDDING AND FODDER ARRANGEMENTS**

In all Sections feed sheds are available for exhibitors. Charge, \$10.00 during the currency of the Show.

No bedding other than straw or hay may be used in any box or stall.

For the convenience of exhibitors fodder merchants will visit the Show Grounds to accept orders for stock foods, etc., delivery of which must be made before 9 a.m. each day during the Show.

### **TRUCKS, TRANSPORTS AND CARAVANS**

Motor vehicles, including trucks and stock transports, will not be permitted to remain on the Show Grounds after unloading. They must be removed immediately, and will not be re-admitted until after 9 p.m. on Friday, 28th September, to load for the return.

Caravans will not be admitted to the Show Grounds.

### **TRUCK PARKING**

A parking area for Exhibitors' trucks is available on Flemington Racecourse River Motor Park, off Fisher Parade, adjacent to the bridge over the Mari-byrnong River.

Attendants will be on duty in the area and though all reasonable precaution will be taken, no responsibility can be accepted for the safety of vehicles and their contents.

A fee of \$15.00 will be charged and should be paid with entry fees.

### **ENTRY TICKETS**

Entry tickets will be issued about a week before the Show opens. The entry ticket of each exhibit shall state the number of its box, stall, pen or stand, as the case may be, which shall correspond with its number in the official catalogue, and if the box, stall or pen be not occupied by such exhibit by noon on the first day of the Show, the accommodation reverts to the Society. The entry ticket must be produced at the gate, when it will admit the exhibit and attendant to the grounds. It must be retained, and again produced when the exhibit leaves the yards. Attendant's passes will be issued by the Superintendent at his office on the Show Grounds.

### **EXHIBIT NUMBERS**

Handlers of exhibits during judging are required to wear a number corresponding to the catalogue number of the exhibit. These numbers must be collected by the exhibitors from the Superintendent, whose office is situated in the Sheep Pavilion.

### **EXHIBITS DUE AT SHOW GROUNDS**

Those entered in Classes 9524 and 9525 are required to be in their correct pens before 8 p.m. on Tuesday, 18th September. All other goats including Angoras are required to be in their correct pens before 2 p.m. on Wednesday, 19th September, when the official inspection will commence.

Goats will be on exhibition until Friday, 28th September.

### **\* DENOTES SPECIAL CLASS.**

**AN EXHIBIT CANNOT BE ENTERED IN A SPECIAL CLASS UNLESS IT HAS BEEN ENTERED IN THE ORDINARY CLASSES.**

Prizes: First, \$8; Second, \$3; Third, \$2, except in Classes 9524 to 9529.

Entry fee: R.A.S. of V. Members, \$3; Non-Members, \$5.



**9511 SAANEN DOE, born before 1st July, 1976 (in milk).**

- 1 Almond, Eric, BASS ANGIE, 19595 (29), k 13/9/75, bred by Mrs. D.M. Towler, s Bass Bronco, d Bass Teena 1st.
- 2 Almond, Eric, VIEWHILL MISSTY, App. D (2), k 27/10/75, bred by P.J. Quinn, s Marbelle Master Marine, d Northhill Lucette.
- 3 Maddison, Mrs. R.A., DANYENAH JOANNE, App. C (17), k 28/10/74, bred by Mrs. P.J. Cox s Mytaba Charley Horse, d Pinevale Vivian.
- 4 Matthews, R. & Mrs. M., CRESCENT REACH MEG, 19617 (76), k 7/10/74, s Kenway Kismet, d Crescent Reach Megan.
- 5 Matthews, R. & Mrs. M., CRESCENT REACH MEGAN, 16639 (49), k 19/10/71, s Wyalda Fanfare, d Kenway Nefertina.
- 6 Matthews, R. & Mrs. M., CRESCENT REACH MINUET, 16781 (47), k 16/10/71, s Kenway Kismet, d Crescent Reach Minuette.
- 7 Parry, J.R. CRESCENT REACH MERRY LADY (85), k 29/8/75, bred by R. & Mrs. M. Matthews s Crescent Reach Minnaway, d Crescent Reach Morning Myst.

**9512 TOGGENBURG DOE, born before 1st July, 1977 (in milk).**

- 8 Butt, A.J. & Mrs. R.L., BUTTARA KARLA, 1757 (102), k 28/8/76, s Johannestisch Bonnie MacIntyre, d Wilden Barinya.
- 9 Ciavarella, A. & M., MELICHELLE ALLISON, 1500 (22), k 26/10/75, s Narkoori Fairboy, d Dalkeith Alison.
- 10 Hicks, R. & E.N., PRIORY JONWYN, App. C (130), k 28/9/76, s Narkoori Fairboy, d Toggles Bronwyn (Howard & Hicks).
- 11 Hicks, R. & E.N. (Howard & Hicks) TOGGLES BRONWYN, App. D (114), k 10/10/72 bred by Mrs. Drewett, s Unknown, d Kaloola Gay Candy.
- 12 Porter, Mrs. J. WILDEN BARINYA, 1390 (6), k 19/9/74, bred by H.R. Sweetnam, s Kantarli Kharu, d Kaloola Kirridawn.
- 13 Sly, L.D., NARKOORI FABETTE, 1680 (214), k 23/7/76, bred by R. Faudell, s Narkoori Franz, d Waldara Thomasina.
- 14 Sly, L.D., NARKOORI FABIANA, 1603 (204) k 4/7/76, bred by R. Faudell, s Narkoori Flaubert, d Narkoori Fascination.

**9513 SAANEN DOE, born between 30th June, 1976 and 1st July, 1977 (in milk).**

- 15 Blundy, P. MARIENA MELODY 3rd., 20317 (153), k 4/11/76, s Mytaba Greig, d Mariena Moselle 2nd.
- 16 Bonner, H. CAMPASPE HERA, 20085 (2) k 14/8/76, s Mountavon Viscount, d Fearn Lodge Trixie.
- 17 Butt, A.J. & Mrs. R.L., BUTTARA FIONA, App. C (5), k 24/1/77, s Northhill Mac, d Butt's Cindy.
- 18 Butt, A.J. & Mrs. R.L., BUTTARA SIMONE, App. C (6), k 24/1/77, s Northhill Mac, d Butt's Cindy.
- 19 Jones, Mrs. Pat, MARIENA CAMILLE, 20128 (143), k 22/7/76, bred by Mrs. S. Lucas, s Milpara Tarragon d Mariena Marietta.

20 Quinn, P.J., VIEWHILL TEENA, (4), k 14/9/76, s Dalkeith Montgomery, d Viewhill Shelby.

21 Tilli, Mr. & Mrs. J., PAPAJOMA SARAH JANE, App. C (3), k 3/9/76, s Priory Hercules, d Tilli Babs.

**9514 BRITISH ALPINE DOE, born before 1st July, 1977 (in milk).**

- 22 Bonner, Miss T. TRAYBONNE PORTIA, App. C (5), k 18/8/76, s Ashton Black Soul, d Campaspe Bonnie.
- 23 Coleby Mrs. P.M., PEPPERCORN BEAUTY, App. (27), k 2/10/71, s Aurora MacBeth, d Peppercorn Merinda.
- 24 Hicks R. & E.N., PRIORY ILMENITE, (111) k 9/9/75, s Ferncliffe Marshall, d Priory Gemstone.
- 25 Hicks, R. & E.N., PRIORY IMMEDA, App. A (110), k 7/9/75, s Ferncliffe Marshall, d Priory Graneda.
- 26 Hicks, R. & E.N., PRIORY JANEDA, App. B (118), k 2/8/76, s Ferncliffe Marshall, d Priory Candeda.

**9515 TOGGENBURG DOE, born after 30th June, 1977 (in milk).**

- 27 Butt, A.J. & Mrs. R.L., MELICHELLE JEMIMA, App. D (27), k 30/8/77, bred by A. & M. Ciavarella, s Unknown, d Unknown.
- 28 Hicks, R. & E.N., PRIORY KYNWYN, App. D (153), k 13/9/77, s Narkoori Franz, d Unregistered.
- 29 Towler, Mrs. D.M., BASS FRANCINE, App. B (44), k 19/8/77, s Narkoori Franz, d Bass Julia.

**9516 SAANEN DOE, born after 30th June, 1977 (in milk).**

- 30 Bonner, H. CAMPASPE HELEN, App. C (10), k 1/9/77, s Campaspe Zeus, d Hillingdon Agnes.
- 31 Grills, R.L. & A.L., KARINYA ELISA, 20874 (113), k 22/9/77, s Karinya Eclipse, d Karinya Taladessa.
- 32 Grills, R.L. & A.L., MOUNTAIN LODGE MELINDA, 20968 (60), k 15/8/77, bred by K. & J. Hewlett, s Glenmac Sage, d Glenmac Zinnia.
- 33 Jones, Mrs. Pat, MARIENA ESMERALDA 2nd, App. C (162), k 25/8/77, bred by Mrs. S. Lucas, s Mariena Jason, d Mariena Esmeralda.
- 34 Jones, Mrs. Pat, WONDALEE MAREE 21410 (10), k 26/8/77, bred by R. & Mrs. M. Matthews s Crescent Reach Mundook, d Wondalee Anna.
- 35 Matthews, R. & Mrs. M., WONDALEE CELEBRITY, (9), k 17/8/77, s Crescent Reach Merry Major, d Wondalee Anna.
- 36 Parry, J.R., CUDGEE SNOWFLAKE, (22), k 11/9/77, s Northhill Stuart, d Pinevale Tasket.
- 37 Porter, Mrs. J., PORTHARVIA REBEKAH, 21124 (6), k 26/10/77, bred by J. & J. Porter, s Beeanger Gaylord, d Wallington Rondarene.
- 38 Quinn, P.J., VIEWHILL MOON MISST, (6) k 8/9/77, s Dalkeith Montgomery, d Viewhill Missty.



- 39 Quinn, P.J., VIEWHILL STAR SHINE, (7) k 23/9/77, s Dalkeith Montgomery, d Northill Lucette.
- 40 Talderry Goat Stud, GRASSHOLM LYRIC, 21141 (351), k 26/9/77, bred by C. Tidman, s Kialla Humming Bird, d Grassholm Lisa.
- 41 Tyers, Mrs. S.G., MOUNTAVON SERENE, App. B (114), k 27/8/77, s Crescent Reach Melomalad, d Mountavon Suzette.

**9517 BRITISH ALPINE DOE, born after 30th June 1977 (in milk).**

- 3- 42 Ciavarella, A. & M., MELICHELLE JEZEL, App. D (40), k 24/8/77, s Proffessor, d Sarsparilla.
- 2- 43 Coleby, Mrs. P.M., FEATHERTOP CHLOE, App. B (8), bred by R. & C. Cannon, s St Trinians Tom, d Feathertop Sarah.
- 1- 44 Coleby, Mrs. P.M., PEPPERCORN ILLEWARRA, App. A (68), k 14/8/77, s St Trinians Cato, d Peppercorn Durrambah.
- 45 Hicks, R. & E.N., PRIORY KAMEDA, App. A (145), k 15/8/77, s Ferncliffe Marshall, d Priory Graneda.
- 46 Hicks R. & E.N., PRIORY KISMA, App. A (156), k 25/7/77, s Ferncliffe Marshall, d Priory Delightful.
- 47 Hicks, R. & E.N., PRIORY KISMET, App. (14), k 25/7/77, s Ferncliffe Marshall, d Priory Delightful.

**9518 ANGLO NUBIAN DOE, born before 1st July 1977 (in milk).**

- 48 Smith, Mrs. K. LINDVIEW REGAL PRINCESS, 554 (1), k 26/8/73, bred by C. Adams, s Filleo Daniel, d Wyan Pauleen.
- 1- 49 Smith, Mrs. K., STOATES PATALI, 547 (43), k 28/8/73, bred by Stolte & Oakley, s Stoates Jason, d Kyeema Monica.
- 50 Smith, Mrs. K., TERRALEA RACHEL, 393 (27), k 2/9/71, bred by C.F. Hendry, s Filleo Linus, d Greenfield Rachel.
- 2- 51 Smith, Mrs. K., TOGNUM MELISSA, 839 (41), k 10/8/75, bred by J.A. Pilgrim, s Riversleigh Xavier, d Laughing Willows Myfanwy.
- 52 Smith, Mrs. K., WALLINGTON NATALIE, 847 (36), k 15/1/76, s Rockbank Barnabus, d Arrilla Natasha.
- 3- 53 Towler, Mrs. D.M., BASS CANDY, App. D (32), k 23/10/75, s Filleo Melchisedech d Unregistered.

**9519 ANGLO NUBIAN DOE, born after 30th June 1977 (in milk).**

- 3- 54 Ciavarella, A. & M., MELICHELLE APRIL, App. D (39), k 16/8/77, s Arrilla Re, d Jwana.
- 55 Hassett, Miss Teresa B., PRIORY KYLIE KIFFA, App. A (150), k 21/8/77 bred by Mrs. A. Hicks, s Glenvue Joseph, d Priory Haji.
- 2- 56 Shean, Mrs. S.E., FALCONLEES GABRIELLE, App. B (86), k 15/9/77, s Glen-Vue Joseph, d Ruemella Star.
- 57 Smith, Mrs. K., WALLINGTON PETRA, 1189 (75), k 24/8/77, s Riversleigh Shiloh, d Terralea Debut.
- 1- 58 Smith, Mrs. K., WALLINGTON RAMONA, 1190 (70), k 5/8/77, s Riversleigh Shiloh, d Terralea Rachel.

- 59 Talderry Goat Stud, KYEEMA SARIAH, 1248 (104), k 4/10/77, bred by B. Attwood, s Riversleigh Kalamari, d Kyeema Solome.
- 60 Talderry Goat Stud, TALDERRY SARAH, 1228 (54), k 21/8/77, s Filleo Xanadu, d Talderry Natalie.

**9520 \*GROUP PRIZES: Two does in milk, the progeny of the same sire but not full sisters, not necessarily owned or bred by the one exhibitor. Name of sire and progeny to be stated on the entry form.**

- 1- 61 Hicks, R. & E.N., s Ferncliffe Marshall, p Priory Immeda & Priory Janeda.
- 2- 62 Hicks, R. & E.N., s Ferncliffe Marshall, p Priory Ilmenite & Priory Kameda.
- 3- 63 Quinn, P.J., s Dalkeith Montgomery, p Viewhill Star Shine & Viewhill Moon Misst.
- 64 Smith, Mrs. K., s Riversleigh Shiloh, p Wallington Petra & Wallington Ramona.
- 65 Towler Mrs. D.M., s Narkoori Franz, p Bass Francine & Priory Kynwyn.

**9521 \*DOE (in milk), born before 1st July, 1973. A Special Sash will be awarded to the winner in this class.**

- 1- (23) Coleby, Mrs. P.M. PEPPERCORN BEAUTY, App. (27) (See also Class 9514)
- 2- (11) Hicks, R. & E.N., TOGGLES BRONWYN, (Howard & Hicks), App. D (114) (See also Class 9512).
- (10) Hicks, R. & E.N., PRIORY JONWYN, App. C (130) (See also Class 9512).
- (47) Hicks, R. & E.N., PRIORY KISMET, App. (141) (See also Class 9517).
- (28) Hicks, R. & E.N., PRIORY KYNWYN, App. D (153) (See also Class 9515).
- (50) Smith, Mrs. K., TERRALEA RACHEL, 393 (27) (See also Class 9518).

N.O.A.

**9522 \*DOE (in milk), under three years at date of judging. The doe must not have been mated until after it had attained the age of twelve months.**

- (17) Butt, A.J. & Mrs. D.L., BUTTARA FIONA, App. C (5) (See also Class 9513).
- (18) Butt, A.L. & Mrs. R.L., BUTTARA SIMONE, App. C (6) (See also Class 9513).
- (27) Butt, A.L. & Mrs. R.L., MELICHELLE JEMIMA, App. D (27) (See also Class 9515).
- (54) Ciavarella, A. & M., MELICHELLE APRIL, App. D (39) (See also Class 9519).
- (42) Ciavarella, A. & M., MELICHELLE JEZEL, App. D (40) (See also Class 9517).
- (43) Coleby, Mrs. P.M., FEATHERTOP CHLOE, App. B (8) (See also Class 9517).
- (44) Coleby, Mrs. P.M., PEPPERCORN ILLEWARRA, App. A (68) (See also Class 9517).
- (31) Grills, R.L. & A.L., KARINYA ELISA, 20874 (113) (See also Class 9516).
- (32) Grills, R.L. & A.L., MOUNTAIN LODGE MELINDA, 20968 (60) (See also Class 9516).



- (55) Hassett Miss Teresa B., PRIORY KYLIE KIFFA, App. A (150) (See also Class 9519).
- (34) Jones, Mrs. Pat, WONDALÉE MAREE, 21410 (10) (See also Class 9516).
- (35) Matthews, Mr & Mrs. M., WONDALÉE CELEBRITY, (9) (See also Class 9516).
- (36) Parry, J.R., CUDGEE SNOWFLAKE, (22) (See also Class 9516).
- (38) Quinn, P.J., VIEWHILL MOON MISST, (6) (See also Class 9516).
- (39) Quinn, P.J., VIEWHILL STAR SHINE, (7) (See also Class 9516).
- (57) Smith, Mrs. K., WALLINGTON PETRA, 1189 (75) (See also Class 9519).
- (58) Smith, Mrs. K., WALLINGTON RAMONA, 1190 (70) (See also Class 9519).
- (40) Talderry Goat Stud, GRASSHOLM LYRIC, 21141 (351) (See also Class 9516).
- (59) Talderry Goat Stud, KYEEMA SARIAH 1248 (104) (See also Class 9519).
- (60) Talderry Goat Stud, TALDERRY SARAH, 1228 (54) (See also Class 9519).
- (29) Towler, Mrs. D.M., BASS FRANCINE, App. B (44) (See also Class 9515).

### THE FRANK A. THEBRIDGE CHALLENGE CUP, presented by Mr. Frank A. Thebridge, "Rockalpine", Carss' Park, Blakehurst, Sydney, will be awarded to the winner of Class 9522. The Cup, before being won outright, must be won on five occasions by the same exhibitor. The name of the exhibitor of the winning doe shall be inscribed on the cup. First, second and third prize sashes, suitably inscribed, shall be presented by the Victorian Branch of the Goat Breeders' Society of Australia. A memento may be awarded by the donor.

Winners:—1954, C. J. Mackay; 1955, J. R. and G. C. Lynch; 1956, J. R. and G. C. Lynch; 1957, D. R. and M. O. Ford; 1958, Mr. and Mrs. W. J. Beckwith; 1959, Mr. and Mrs. W. J. Beckwith; 1960, Mr. and Mrs. W. J. Beckwith; 1961, J. R. and G. C. Lynch; 1962, Mrs. C. Fitzpatrick; 1963, Mr. D. M. Oldman; 1964, Mrs. S. G. Tyers; 1965, R. L. and A. L. Grills; 1966, Mrs. C. Fitzpatrick; 1967, Mrs. M. Peterson; 1968, Mrs. E. E. Gorton; 1969, C. L., D. K. and R. V. Faudell; 1970, Mrs. M. Peterson; 1971, Mrs. M. Peterson; 1972, Miss J. M. Sinclair; 1973, Miss J. M. Sinclair; 1974, Jandee Goat Stud; 1975, Mrs. M. Peterson; 1976, Mrs. K. Smith; 1977, Mrs. K. Smith; 1978, Miss J. M. Sinclair.

### 9523 \*DAM AND DAUGHTER. Any age (dam in milk) not necessarily owned or bred by the one exhibitor.

Competition in this Class restricted to animals entered in the Ordinary Classes. Only one combination of dam and daughter can compete.

- 66 Bonner, H. D Campaspe Hera, d Campaspe Jumo.
- 67 Hicks, R. & E.N., D Priory Immeda, d Priory Leda.
- 68 Hicks, R. & E.N., D Priory Janeda, d Priory Lana.

- 69 Hicks, R. & E.N., D Toggles Bronwyn, (Howard & Hicks), d Priory Jonwyn.
- 70 Jones Mrs. Pat, D Mariena Camille, d Tara Dell Marietta.
- 71 Matthews, R. & Mrs. M., D Crescent Reach Megan, d Crescent Reach Meg.
- 72 Sly, L.D., D Narkoori Fabette, d Tollendool Coco Trixie.
- 73 Smith, Mrs. K., D Terralea Rachel, d Wallington Ramona.

### 9524 \*24-HOUR MILK PRODUCTION TEST. Competition in this Class is limited to Does which have completed at least one lactation. Does to be fully milked out and stripped dry. in the presence of the Stewards, at 8 p.m. on Tuesday, 18th September. They will be milked at 8 a.m. and 8 p.m. on Wednesday, 19th September and at each milking the milk will be weighed. The prizes will be awarded to the Does giving the greatest quantity of milk over the two milkings, provided it is of 3.5 per cent butter fat test or better. Prizes: \$8, \$6, \$3.

- (1) Almond, Eric, BASS ANGIE, 19595 (29), (See also Class 9511).
- (2) Almond, Eric, VIEWHILL MISSTY, App. D (2) (See also Class 9511).
- (15) Blundy, P., MARIENA MELODY 3rd., 20317 (153) (See also Class 9513).
- (30) Bonner, H., CAMPASPE HELEN App. C (10) (See also Class 9516).
- (16) Bonner, H., CAMPASPE HERA, 20085 (2) (See also Class 9513).
- (22) Bonner, Miss T., TRAYBONNE PORTIA, App. C (5) (See also Class 9514).
- (9) Ciavarella, A. & M., MELICHELLE ALLISON, 1500 (22) (See also Class 9512).
- (23) Coleby, Mrs. P.M., PEPPERCORN BEAUTY, App. (27) (See also Class 9514).
- (24) Hicks, R. & E.N., PRIORY ILMENITE, (111) (See also Class 9514).
- (45) Hicks, R. & E.N., PRIORY KAMEDA, App. A (145) (See also Class 9517).
- (19) Jones, Mrs. Pat, MARIENA CAMILLE, 20128 (143) (See also Class 9513).
- (3) Maddison, Mrs. R.A., DANYENAH JOANNE, App. C (17) (See also Class 9511).
- (4) Matthews, R. & Mrs. M., CRESCENT REACH MEG, 19617 (76) (See also Class 9511).
- (5) Matthews, R. & Mrs. M., CRESCENT REACH MEGAN, 16639 (49) (See also Class 9511).
- (6) Matthews, R. & Mrs. M., CRESCENT REACH MTNUET, 16781 (47) (See also Class 9511).
- (7) Parry, J.R., CRESCENT REACH MERRY LADY, (85) (See also Class 9511).
- (12) Porter, Mrs. J., WILDEN BARINYA, 1390 (6) (See also Class 9512).
- (20) Quinn, P.J., VIEWHILL TEENA, (4) (See also Class 9513).
- (13) Sly, L.D., NARKOORI FABETTE, 1680 (214) (See also Class 9512).
- (14) Sly, L.D., NARKOORI FABIANA, 1603 (204) (See also Class 9512).



- (48) Smith, Mrs. K., LINDVIEW REGAL PRINCESS, 554 (1) (See also Class 9518).
- (49) Smith, Mrs. K., STOATES PATALI, 547 (43) (See also Class 9518).
- (50) Smith, Mrs. K., TERRALEA RACHEL, 393 (27) (See also Class 9518).
- (51) Smith, Mrs. K., TOGNUM MELISSA, 839 (41) (See also Class 9518).
- (52) Smith, Mrs. K., WALLINGTON NATALIE, 847 (36) (See also Class 9518).
- (53) Towler, Mrs. D.M., BASS CANDY, App. D (32) (See also Class 9518).

**9525 \*24-HOUR MILK PRODUCTION TEST. Competition in this Class is limited to Does on their first lactation. Does to be fully milked out and stripped dry, in the presence of the Stewards, at 8 p.m. on Tuesday, 18th September. They will be milked at 8 a.m. and 8 p.m. on Wednesday, 19th September, and at each milking the milk will be weighed. The prizes will be awarded to the Does giving the greatest quantity of milk over the two milkings, provided it is of 3.5 per cent butter fat test or better.**

**Prizes: \$8, \$6, \$3.**

**A Special Sash will be awarded to the Doe in Classes 9524 and 9525 which has the highest milk production testing 3.5 per cent or better.**

- (17) Butt, A.L. & Mrs. R.L., BUTTARA FIONA, App. C (5) (See also Class 9513).
- (8) Butt, A.L. & Mrs. R.L., BUTTARA KARLA, 1757 (102) (See also Class 9512).
- (18) Butt, A.L. & Mrs. R.L., BUTTARA SIMONE, App. C (6) (See also Class 9513).
- (27) Butt, A.L. & Mrs. R.L., MELICHELLE JEMIMA, App. D (27) (See also Class 9515).
- (54) Ciavarella, A. & M., MELICHELLE APRIL, App. D (39) (See also Class 9519).
- (42) Ciavarella, A. & M., MELICHELLE JEZEL, App. D (40) (See also Class 9517).
- 3—(44) Coleby, Mrs. P.M., PEPPERCORN ILLEWARRA, App. A (68) (See also Class 9517).
- (31) Grills, R.L. & A.L., KARINYA ELISA, 20874 (113) (See also Class 9516).
- (32) Grills, R.L. & A.L., MOUNTAIN LODGE MELINDA, 20968 (60) (See also Class 9516).
- (26) Hicks, R. & E.N., PRIORY JANEDA, App. B (118) (See also Class 9514).
- 2—(10) Hicks, R. & E.N., PRIORY JONWYN, App. C (130) (See also Class 9512).
- (47) Hicks, R. & E.N., PRIORY KISMET, App. (141) (See also Class 9517).
- (34) Jones, Mrs. Pat, WONDALEE MAREE 21410 (10) (See also Class 9516).
- (35) Matthews, R. & Mrs. M., WONDALEE CELEBRITY, (9) (See also Class 9516).
- (36) Parry, J.R., CUDGEE SNOWFLAKE, (22) (See also Class 9516).
- (37) Porter, Mrs. J., PORTHARVIA REBEKAH, 21124 (6) (See also Class 9516).
- (38) Quinn, P.J., VIEWHILL MOON MISST, (6) (See also Class 9516).

- (39) Quinn, P.J., VIEWHILL STAR SHINE, (7) (See also Class 9516).
- (56) Shean, Mrs. S.E., FALCONLEES GABRIELLE, App. B (86) (See also Class 9519).
- (57) Smith, Mrs. K., WALLINGTON PETRA, 1189 (75) (See also Class 9519).
- (58) Smith, Mrs. K., WALLINGTON RAMONA, 1190 (70) (See also Class 9519).
- (21) Tilli, Mr. & Mrs. J., PAPAJOMA SARAH JANE, App. C (3) (See also Class 9513).
- (29) Towler, Mrs. D.M., BASS FRANCINE, App. B (44) (See also Class 9515).
- (41) Tyers, Mrs. S.G., MOUNTAVON SERENE, App. B (114) (See also Class 9516).

**9526 \*TYPE AND PRODUCTION DOE. Competition in this Class is limited to does entered in the 24-Hour Milk Production Class 9524. Judging of production will be based on the results of Class 9524 which stipulates a minimum test of 3.5 per cent. Prizes: \$8, \$6, \$3.**

- 2—(1) Almond, Eric, BASS ANGIE, 19595 (29) (See also Class 9511).
- (2) Almond, Eric, VIEWHILL MISSTY App. D (2) (See also Class 9511).
- (15) Blundy, P., MARIENA MELODY 3rd., 20317 (153) (See also Class 9513).
- (16) Bonner, H., CAMPASPE HERA, 20085 (2) (See also Class 9513).
- (30) Bonner, H., CAMPASPE HELEN, App. C (10) (See also Class 9516).
- (9) Ciavarella, A. & M., MELICHELLE ALLISON, 1500 (22) (See also Class 9512).
- 3—(23) Coleby, Mrs. P.M., PEPPERCORN BEAUTY, App. (27) (See also Class 9514).
- (24) Hicks, R. & E.N., PRIORY ILMENITE, (111) (See also Class 9514).
- (19) Jones, Mrs. Pat, MARIENA CAMILLE, 20128 (143) (See also Class 9513).
- (4) Matthews R. & Mrs. M., CRESCENT REACH MEG, 19617 (76) (See also Class 9511).
- (5) Matthews, R. & Mrs. M., CRESCENT REACH MEGAN, 16639 (49) (See also Class 9511).
- (7) Parry, J.R., CRESCENT REACH MERRY LADY, (85) (See also Class 9511).
- 1—(20) Quinn, P.J., VIEWHILL TEENA, (4) (See also Class 9513).
- (13) Sly, L.D., NARKOORI FABETTE, 1680 (214) (See also Class 9512).
- (14) Sly, L.D., NARKOORI FABIAMA, 1603 (204) (See also Class 9512).
- (48) Smith, Mrs. K., LINDVIEW REGAL PRINCESS, 554 (1) (See also Class 9518).
- (49) Smith, Mrs. K., STOATES PATALI, 547 (43) (See also Class 9518).
- (51) Smith, Mrs. K., TOGNUM MELISSA, 839 (41) (See also Class 9518).
- (52) Smith, Mrs. K., WALLINGTON NATALIE, 847 (36) (See also Class 9518).



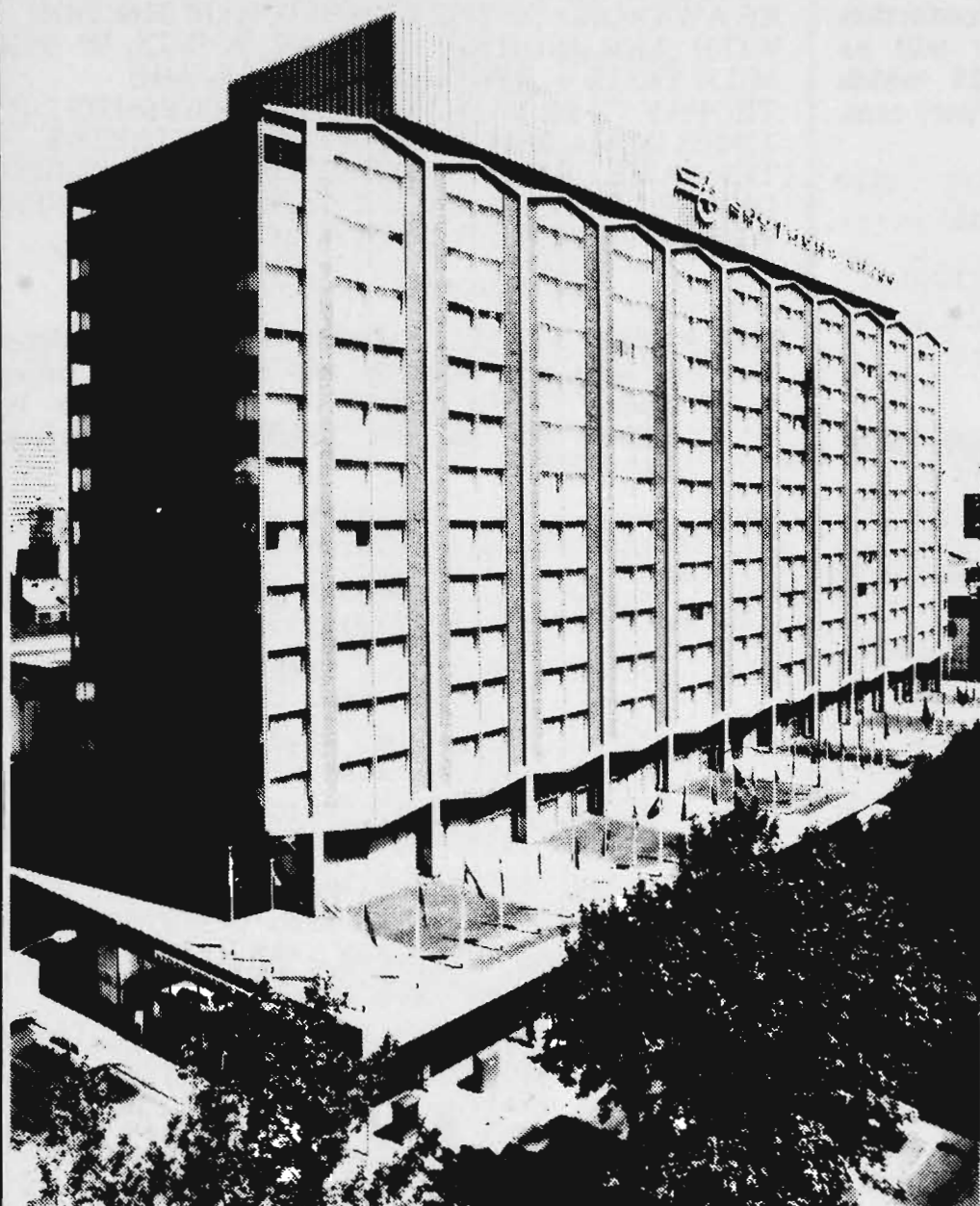

**SOUTHERN  
CROSS  
HOTEL**

**131 Exhibition St.,  
Melbourne  
Phone: (03) 63 0221**

- ★ **426 Rooms — Fully Air Conditioned**
- ★ **9 Function Rooms — catering for between 10 and 1000 people**
- ★ **All rooms including Function Rooms, currently being completely refurbished**
- ★ **The 1979 SUN COUNTRY SHOW GIRL will be accommodated at THE SOUTHERN CROSS during her stay for the Royal Melbourne Show**



**9527 \*TYPE AND PRODUCTION DOE.** Competition in this Class is limited to does entered in the 24-Hour Milk Production Class 9525. Judging of production will be based on the results of Class 9525 which stipulates a minimum test of 3.5 per cent. Prizes: \$8, \$6, \$3.

- 3-(17) Butt, A.L. & Mrs. R.L., BUTTARA FIONA, App. C (5) (See also Class 9513).
- (8) Butt, A.L. & Mrs. R.L., BUTTARA KARLA, 1757 (102) (See also Class 9512).
- (18) Butt, A.L. & Mrs. R.L., BUTTARA SIMONE, App. C (6) (See also Class 9513).
- (27) Butt, A.L. & Mrs. R.L., MELICHELLE JEMIMA, App. D (27) (See also Class 9515).
- (54) Ciavarella, A. & M., MELICHELLE APRIL, App. D (39) (See also Class 9519).
- (42) Ciavarella, A. & M., MELICHELLE JEZEL, App. D (40) (See also Class 9517).
- 2-(44) Coleby, Mrs. P.M., PEPPERCORN ILLEWARA, App. A (68) (See also Class 9517).
- (31) Grills, R.L. & A.L., KARINYA ELISA, 20874 (113) (See also Class 9516).
- (32) Grills, R.L. & A.L., MOUNTAIN LODGE MELINDA, 20968 (60) (See also Class 9516).
- (26) Hicks, F. & E.N., PRIORY JANEDA, App. B (118) (See also Class 9514).
- 1-(10) Hicks, R. & E.N., PRIORY JONWYN, App. C (130) (See also Class 9512).
- (47) Hicks, R. & E.N., PRIORY KISMET, App. (141) (See also Class 9517).
- (34) Jones, Mrs. Pat, WONDALEE MAREE, 21410 (10) (See also Class 9516).
- (35) Matthews, R. & Mrs. M., WONDALEE CELEBRITY, (9) (See also Class 9516).
- (36) Parry, J.R., CUDGEE SNOWFLAKE, (22) (See also Class 9516).
- (38) Quinn, P.J., VIEWHILL MOON MISST, (6) (See also Class 9516).
- (39) Quinn, P.J., VIEWHILL STAR SHINE, (7) (See also Class 9516).
- (57) Smith, Mrs. K., WALLINGTON PETRA, 1189 (75) (See also Class 9519).
- (58) Smith, Mrs. K., WALLINGTON RAMONA, 1190 (70) (See also Class 9519).
- (21) Tilli, Mr. & Mrs. J., PAPAJOMA SARAH JANE, App. C (3) (See also Class 9513).

#### DR. A. G. SCHOLLES MEMORIAL AWARD

A special Sash will be presented to the Best Type and Production Doe in Classes 9526 and 9527. The winners of those classes to be re-judged on the following points basis.

Classes 9526 and 9527 will be judged on points. A maximum of 100 points may be allowed for type. Production points to be three times the Q Star points. The aggregate to decide the winner.

#### ST. TRINIANS JAN TROPHY

PRESENTED BY ST. TRINIANS SYNDICATE WILL BE AWARDED TO THE EXHIBITOR OF THE DOE WITH THE HIGHEST Q. STAR POINTS IN THE MILK TESTS - JUNIOR AND SENIOR. THE TROPHY TO BE WON 3 TIMES IN SUCCESSION OR 5 TIMES IN ALL BEFORE BEING WON OUTRIGHT. THE NAME OF THE WINNERS WILL BE INSCRIBED ON THE TROPHY ANNUALLY AND EACH WINNER WILL BE PRESENTED WITH A \$10 CASH PRIZE.

P. J. QUINN.

**9528 \*BEST VESSEL.** (Does to have completed at least one lactation and be of good breed type). To be judged in milk and to be milked out in the judging ring. Prizes: \$8, \$6, \$3.

- (30) Bonner, H., CAMPASPE HELEN, App. C (10) (See also Class 9516).
- (16) Bonner, H., CAMPASPE HERA, 20085 (2) (See also Class 9513).
- (22) Bonner, Miss. T., TRAYBONNE PORTIA App. C (5) (See also Class 9514).
- (23) Coleby, Mrs. P.M., PEPPERCORN BEAUTY App. (27) (See also Class 9514).
- (25) Hicks, R. & E.N., PRIORY IMMEDA, App. A (110) (See also Class 9514).
- (45) Hicks, R. & E.N., PRIORY KAMEDA, App. A (145) (See also Class 9517).
- (3) Maddison, Mrs. R.A., DANYENAH JOANNE, App. C (17) (See also Class 9511).
- 1-(4) Matthews, R. & Mrs. M., CRESCENT REACH MEG, 19617 (76) (See also Class 9511).
- (5) Matthews, R. & Mrs. M., CRESCENT REACH MEGAN, 16639 (49) (See also Class 9511).
- 3-(7) Parry, J.R., CRESCENT REACH MERRY LADY, (85) (See also Class 9511).
- (12) Porter, Mrs. J., WILDEN BARINYA, 1390 (6) (See also Class 9512).
- 2-(20) Quinn, P.J., VIEWHILL TEENA, (4) (See also Class 9513).
- (13) Sly, L.D., NARKOORI FABETTE, 1630 (214) (See also Class 9512).
- (14) Sly, L.D., NARKOORI FABIANA, 1603 (204) (See also Class 9512).
- (48) Smith, Mrs. K., LINDVIEW REGAL PRINCESS, 554 (1) (See also Class 9518).
- (49) Smith, Mrs. K., STOATES PATALI, 547 (43) (See also Class 9518).
- (51) Smith, Mrs. K., TOGNU MELISSA, 839 (41) (See also Class 9518).
- (52) Smith, Mrs. K., WALLINGTON NATALIE, 847 (36) (See also Class 9518).

**9529 \*BEST VESSEL.** (Doe to be on first lactation and of good breed type). To be judged in milk and to be milked out in the judging ring. Prizes: \$8, \$6, \$3.

- (17) Butt, A.L. & Mrs. R.L., BUTTARA FIONA, App. C (5) (See also Class 9513).
- (27) Butt, A.L. & Mrs. R.L., MELICHELLE JEMIMA, App. D (27) (See also Class 9515).

P. J. QUINN.



- (8) Butt, A.L. & Mrs. R.L., BUTTARA KARLA, 1757 (102) (See also Class 9512).
- (18) Butt, A.L. & Mrs. R.L., BUTTARA SIMONE, App. C (6) (See also Class 9513).
- (54) Ciavarella, A. & M., MELICHELLE APRIL, App. D (39) (See also Class 9519).
- (42) Ciavarella, A. & M., MELICHELLE JEZEL, App. D (40) (See also Class 9517).
- (43) Coleby, Mrs. P.M., FEATHERTOP CHLOE, App. B (8) (See also Class 9517).
- 3 (44) Coleby, Mrs. P.M., PEPPERCORN ILLEWARRA, App. A (68) (See also Class 9517).
- (31) Grills R.L. & A.L., KARINYA ELISA, 20874 (113) (See also Class 9516).
- (32) Grills, R.L. & A.L., MOUNTAIN LODGE MELINDA, 20958 (60) (See also Class 9516).
- (46) Hicks, R. & E.N., PRIORY KISMA, App. A (156) (See also Class 9517).
- (47) Hicks, R. & E.N., PRIORY KISMET, (141) (See also Class 9517).
- (28) Hicks, R. & E.N., PRIORY KYNWYN, App. D (153) (See also Class 9515).
- (34) Jones, Mrs. Pat, WONDALEE MAREE, 21410 (10) (See also Class 9516).
- 1 (35) Matthews, R. & Mrs. M., WONDALEE CELEBRITY, (9) (See also Class 9516).
- (36) Parry, J.R., CUDGEE SNOWFLAKE, (22) (See also Class 9516).
- (37) Porter, Mrs. J., PORTHARVIA REBEKAH, 21124 (6) (See also Class 9516).
- (38) Quinn, P.J., VIEWHILL MOON MISST, (6) (See also Class 9516).
- (39) Quinn, P.J., VIEWHILL STAR SHINE, (7) (See also Class 9516).
- (57) Smith, Mrs. K., WALLINGTON PETRA, 1189 (75) (See also Class 9519).
- (58) Smith, Mrs. K., WALLINGTON RAMONA, 1190 (70) (See also Class 9519).
- (59) Talderry Goat Stud, KYEEMA SARIAH, 1243 (104) (See also Class 9519).
- 2 (21) Tilli, Mr. & Mrs. J., PAPAJOMA SARAH JANE, App. C (3) (See also Class 9513).
- (29) Towler, Mrs. D.M., BASS FRANCINE, App. B (44) (See also Class 9515).
- (41) Tyers, Mrs. S.G., MOUNTAVON SERENE, App. B (114) (See also Class 9516).

**A Special Sash will be presented to the Doe with Best Vessel in Classes 9528 and 9529.**

All in milk Does shall be milked out immediately following the judging of the Best Vessel Classes.

Exhibits in Classes 9530 to 9533 inclusive are required to be visibly in kid or to have borne a kid.

### 9530 SAANEN DOE, born before 1st July, 1977 (dry).

- 74 O'Hagan, Miss Joanne. FALCONLEES SARAH 20276 (77), k 13/10/76, bred by Mrs  
1-s Shean, s Maraeroa Adrian (N.Z.)  
d Falconlees Susanna.

### 9531 TOGGENBURG DOE, born before 1st July, 1977 (dry).

- 75 Cosgriff, Mrs M.L. NARKOORI FILLIPA 1234 (123), k 6/9/73, bred by G.L. Faudell, s Glen Forslan Royal Fabian. d Narkoori Festival.

### 9532 BRITISH ALPINE DOE, born before 1st July, 1977 (dry)

- 76 Hicks, R & E.N. PRIORY HAUGHTY MISS, App. (102), k 26/12/74, s Aurora MacIntosh, d Priory Gaiety.
- 2
- 77 Hicks, R. & E.N. PRIORY JOYGAY, App. (124), k 25/8/76, s Ferncliffe Marshall, d Priory Gaiety.
- 1
- 78 Tyers, Mrs S.G. MOUNTAVON BRENDA, App. C. (101), k 29/10/75, s Paracombe Boris, d Mountavon Breda.
- 3

### 9533 ANGLO NUBIAN DOE, born before 1st July, 1977 (dry).

No Entry

CHAMPION SAANEN DOE.—Society's Sash. —35

RESERVE CHAMPION SAANEN DOE.—Society's Sash.

CHAMPION TOGGENBURG DOE.—Society's Sash. —14

RESERVE CHAMPION TOGGENBURG DOE.—Society's Sash. —10

CHAMPION BRITISH ALPINE DOE.—Society's Sash. —25

RESERVE CHAMPION BRITISH ALPINE DOE.—Society's Sash. —26

CHAMPION ANGLO NUBIAN DOE.—Society's Sash. —49

RESERVE CHAMPION ANGLO NUBIAN DOE.—Society's Sash. —59

SUPREME CHAMPION DOE (Dairy Breeds).—Society's Sash and British Goat Society's Rosette. —35

### 9539 SAANEN DOE, born between 30th June, 1977, and 1st July, 1978 (un-kidded).

- 79 Tyers, Mrs S.G. MOUNTAVON VENITA, 21114 (115) k 31/8/77, s Crescent Reach Melomalad, d Mountavon Vedette.

### 9540 TOGGENBURG DOE, born between 30th June, 1977 and 1st July, 1978 (un-kidded).

- 80 Varcoe, A.M. MERINDAH VISTA, 1875 (77), k 21/11/77, bred by D. A. Green, s Merindah Amigo, d Merindah Video.



**9541 BRITISH ALPINE DOE, born between 30th June, 1977, and 1st July, 1978 (un-kidded).**

- 2— 81 Bonner, Miss T. TRAYBONNE ANNA, (8), k 25/8/77, s Ferncliffe Marshall, d Campaspe Bonnie.
- 1— 82 Coleby, Mrs P.M. FEATHERTOP PHOEBE, App.C(5) k 1/10/77, bred by R. & C. Cannon. s Bonamanda Henry, d (Cannon's) Lucy.

**9542 ANGLO-NUBIAN DOE, born between 30th June, 1977, and 1st July, 1978 (un-kidded).**

- 83 Smith, Mrs K. WALLINGTON YASHAN, 1195 (62), k 1/7/77, s Riversleigh Shiloh, d Harnor Ferida.
- 1— 84 Talderry Goat Stud, TALDERRY SAHARA, 1247 (55), k 28/7/77, s Filleo Xanadu, d Talderry Silver Dell.

N.O.A.

**9543 SAANEN DOE, born between 30th June, 1978, and 1st October, 1978 (un-kidded).**

- 85 Bonner, H. CAMPASPE ANDROMEDA, App. D. (15), k 1/9/78, s Cassius d Campaspe Aphrodite.
- 86 Bonner, H. CAMPASPE JUMC, App. D. (12), k 20/8/78, s Cassius, d Campaspe Hera.
- 3— 87 Bonner, H. CAMPASPE PANDORA, App. D. (11), k 16/9/78, s Cassius, d Hillingdon Angus.
- 2— 88 Grills, R.L. & A.L. KARINYA ETHALASSA, 21564 (118), k 1/9/78, s Karinya Eclipse, d Karinya Taladessa.
- 89 Grills, R.L. & A.L. KARINYA RAGGETTY ANN, 21566 (116), k 6/9/78, s Glen-Warri Ragamuffin, d Karinya Teresa.
- 90 Jones, Mrs Pat. TARA DELL MARIETTA, 21694 (4), k 22/8/78, s Mytaba Greig, d Mariena Camille.
- 91 Jones, Mrs Pat. TARA DELL TABATHA, App. D. (5), k 1/9/78, s Crescent Reach MacNair, d Northill Lucette.
- 92 Maddison, Mrs R.A. PINEVALE CHRISTIE, App. D. (328), k 9/8/78, s Pinevale Manini, d Unknown.
- 93 Porter, Mrs J. PORTHARVIA RHODA, 21510 (8), k 15/8/78, bred by J. & J. Porter, s Beeangee Gaylord, d Wallington Rondarene.
- 1— 94 Tyers, Mrs S.G. MOUNTAVON PIPPIN, App. A. (121), k 26/8/78, s Crescent Reach Melomalad, d Mountavon Apple.

**9544 TOGGENBURG DOE, born after 30th June, 1978 (un-kidded).**

- 95 Cosgriff, Mrs M.L. VENTURE JASMINE, (43), k 17/9/78, s Venture Big Mack, d Cosgriff's Lilac.
- 96 Cosgriff, Mrs M.L. VENTURE SUNBIRD, (41), k 1/10/78, s Venture Big Mack, d Venture Starlite.

- 97 Hicks, R. & E.N. PRIORY LYSTWYN, App. B. (171), k 30/12/78, s Uringa Bromley, d Priory Jonwyn.

- 3— 98 Sly, L.D. NARKOORI FUTURE GIRL, 2025 (247), k 14/8/78, bred by R. Faudell, s Narkoori Frederick, d Narkoori Fina.

- 99 Sly, L.D. TOLLENDOL COLD TRIxie, 1987 (1), k 20/8/78, s Uringa Lincoln, d Narkoori Fabette.

- 1— 100 Towler, Mrs D.M. BASS TAMMY, App. B. (48), k 1/9/78, s Uringa Bromley, d Bass Julia.

- 2— 101 Towler, Mrs D.M. BASS UNA, App. A. (47), k 1/9/78, s Uringa Bromley, d Bass Kyla.

- 102 Varcce, A.M. CHICOLA SHIRRALEE, 1991 (3), k 7/8/78, s Chicola Scorpion, d Braimac Florida.

**9545 SAANEN DOE, born after 30th September, 1978 (un-kidded).**

- 2— 103 Blundy, P. PETERBERGS MOONLIGHT, App. B. (3PB1), k 28/12/78, s Nuyong Topaz, d Taradell Lightning.

- 1— 104 Shean, Mrs S.E. FALCONLEES SALENA, 21581 (93), k 12/11/78, s Pine Vale Trojan, d Falconlees Susanna.

- 105 Talderry Goat Stud, TALDERRY AFFAIR, (84), k 19/6/79, s Lynne Grove Seamus, d Thuruna Romalgen.

- 106 Talderry Goat Stud, TALDERRY ROMANCE, (83), k 19/6/79, s Lynne Grove Seamus, d Thuruna Romalgen.

N.O.A.

**9546 BRITISH ALPINE DOE, born after 30th June, 1978 (un-kidded).**

- 107 Bonner, Miss T. GREENLEA BONNIE ZORA, App. B. (82), k 1/11/78, bred by D.M. & D.H. Wall, s Greenlea Black Centaur, d Greenlea Bonnie Zest.

- 108 Bonner, Miss T. GREENLEA PANDEROSA, 554 (67), k 11/10/78, bred by D.M. & D.H. Wall, s Greenlea Sherriff, d Greenlea Panaret.

- 109 Bonner, Miss T. TRAYBONNE TARA GEMSTONE, App. D. (12), k 2/9/78, s Bonamanda Jacob, d Unknown.

- 110 Ciavarella, A. & M. MELICHELE VELVETEENA, App. B. (59), k 26/8/78, s Clearleader Valentino, d Melichelle Velvet.

- 111 Coleby, Joscelyn Mary, BINGARRAH ARINYA, App. D. (1), k 30/8/78, s St Trinians Bonegilla, d Unregistered.

- 3— 112 Hicks, R. & E.N. PRIORY LADYGAY, App. (162), k 21/8/78, s Paracombe Cheerio, d Priory Joygay.

- 1— 113 Hicks, R. & E.N. PRIORY LANA, App. A. (163), k 25/8/78, s Priory Kimberley, d Priory Janeda.



114 Hicks, R. & E.N. PRIORY LEDA, App.  
(165), k 28/8/78, s Priory Kimberley,  
d Priory Granada.

115 Varcoe, A.M. CHICOLA PRINCESS, App.  
D. (19), k 8/8/78, s Unknown,  
d Unknown.

**9547 ANGLO NUBIAN DOE, born after 30th June, 1978 (un-kidded).**

116 Ciavarella, A. & M. MELICHELLE  
MATOUSHKA, 1482 (55), k 26/8/78,  
s Kaloola Moses, d Sarnia Anna.

117 Margalit, M/s Lovi. JERUSAHAH SHULAMIT,  
(3), k 8/8/78, s Amberdale Aaron,  
d Falconlees Ishtar.

118 Porter, Mrs J. WALLINGTON NAOMI, 1308  
(87), k 1/7/78, bred by Mrs. K. Smith,  
s Riversleigh Shiloh, d Wallington  
Natalie.

119 Shean, Mrs S.E. PINEGLADE BINDI-LOU,  
(134), k 8/8/78, bred by L.R. Starick,  
s Foxfield Cherokee, d Pineglade  
Bindi.

120 Sly, L.D. OSORY MORWEENA, (45),  
k 3/12/78, bred by D. Bishop,  
s Filleo Bo Jangles, d Osory  
Abra-Ca-Dabra.

121 Smith, Mrs K. WALLINGTON CAMEO, 1305  
(84), k 1/7/78, s Riversleigh Shiloh,  
d Terralea Caressa.

122 Smith, Mrs K. WALLINGTON JESSICA,  
1396 (103), k 12/10/78, s Kyeema  
Abdullah, d Tognu Melissa.

123 Talderry Goat Stud, TALDERRY FRANCESCA  
1504, (60), k 2/7/78, s Filleo  
Francis Xavier, d Kurrajong Calypso.

124 Talderry Goat Stud, TALDERRY MUCUSHLA,  
1507 (71), k 30/9/78, s Filleo Xanadu  
d Talderry Bathsheba.

125 Talderry Goat Stud, TALDERRY NAOMI,  
(82), k 18/6/79, s Kyeema Moses,  
d Talderry Natalie.

126 Talderry Goat Stud, TALDERRY TAMARA,  
(81), k 15/6/79, s Filleo Xanadu,  
d Burnside Cleo.

127 Towler, Mrs D.M. BASS HONEY, App. C.  
(45), k 26/8/78, s Lolopty Benjamin,  
d Bass Biscuit.

128 Varcoe, A.M. WALLINGTON RISHMUNA,  
1310 (95), k 12/7/78, bred by Mrs  
K. Smith, s Riversleigh Shiloh,  
d Terralea Rachel.

**9548 \*GROUP PRIZES. Two Does, dry, the progeny of-  
the same sire, but not full sisters, not necessarily  
owned or bred by the one exhibitor. Name of sire  
and progeny to be stated on the entry form.**

129 Hicks, R. & E.N. s Priory Kimberley,  
p Priory Lana & Priory Leda.

130 Smith, Mrs K. s Riversleigh Shiloh,  
p Wallington Cameo & Wallington  
Rishmuna.

131 Talderry Goat Stud, s Filleo Xanadu,  
p Talderry Samara & Talderry Mucushla.

132 Towler, Mrs D.M. s Uringa Bromley,  
p Bass Tammy & Bass Una.

**JUNIOR CHAMPION SAANEN DOE.—**  
Society's Sash. — 94

**JUNIOR CHAMPION TOGGENBURG DOE.—**  
Society's Sash. — 100

**JUNIOR CHAMPION BRITISH ALPINE DOE.—**  
Society's Sash. — 113

**JUNIOR CHAMPION ANGLO NUBIAN DOE.—**  
Society's Sash. — 84

**SUPREME JUNIOR CHAMPION DOE (Dairy Breeds).—**  
Society's Sash. — 84

**ANGORA GOATS**

In Angora Classes, the names, particulars of breeding  
of the exhibits to be stated on entry form. All Angora  
goats to be shorn after the 31st January preceding the  
Show.

**CLASS**

**9553 BUCK, born after 1st July, 1978.**

133 Coad, Mrs F.M. WATTLE BANK PERFECTION,  
(178), k 6/10/78, s Wattle Bank Osray,  
d Wattle Bank Opal.

134 Coad, Mrs F.M. WATTLE BANK PERPACHIE,  
(159), k 20/8/78, s Glenroy Triton  
James, d Wattlebank Markeyta.

135 Hall, Mrs J. TOORLOO 51st, 2297  
(51A44), k 14/7/78, s Andeer Classic,  
d Toorloo 8th.

136 Hall, Mrs J. TOORLOO 63rd, 2301  
(63A44), k 9/8/78, s Capella Tenedos,  
d Toorloo 125th.

137 Hall, Mrs J. TOORLOO 76th, 2308  
(76A44), k 30/8/78, s Capella Tenedos,  
d Airlie Jean 2nd.

138 Sly, L.D. TOLLENDOL BEAU ARMIN,  
2431 (62), k 24/10/78, s Wattle  
Bank Onward, d Tollendool Belle  
Tritonette.

139 Sly, L.D. TOLLENDOL BEAU BROMMEL,  
2432 (60), k 23/10/78, s Alabama  
Snolad, d Tollendool Belle Jamie.

**9554 DOE, born after 30th June, 1978.**

140 Coad, Mrs F.M. WATTLE BANK PEARLYSHELL,  
4616 (172), k 18/8/78, s Glenroy  
Triton James, d Wattle Bank Morgana.

141 Coad, Mrs F.M. WATTLE BANK PEITA,  
4617 (175), k 2/10/78, s Wattle  
Bank Osray, d Wattle Bank Naree.

142 Coad, Miss V.M. MILDARA CHRISINDA,  
4609 (5), k 27/9/78, s Wattle Bank  
Osray, d Wattle Bank Angeana.

143 Hall, Mrs J. TOORLOO 52nd, 4591  
(52A44), k 15/7/78, s Andeer Classic,  
d Raywyn Juliet 22nd.



- 144 Hall, Mrs J. TOORLOO 53rd, 4592 (53A44), k 16/7/78, s Andeer Classic, d Toorloo 128th.
- 2/ 145 Sly, L.D. TOLLENDOL BELLE BRONIE, 4356 (61), k 23/10/78, s Alabama Snolad, d Tollendool Belle Jamie.
- 146 Sly, L.D. TOLLENDOL CHEROLEE, 4359 (52), k 29/8/78, s Tollendool Cherokee Chief, d Tollendool Cindalee.
- 147 Sly, L.D. TOLLENDOL SPICY ZAZA, 4369 (65), k 27/10/78, s Wattle Bank Onward, d Tollendool Cinnamon.
- 148 Sly, L.D. TOLLENDOL SWEET ZENNALDA, 4370 (64), k 26/10/78, s Wattle Bank Onward, d Tollendool Candy.
- 3/ 149 Taylor, S.V. & P.J. GLENARD ALISTAIR'S LASS, 4326 (53), k 16/9/78, s Glenroy Alistair, d Glenard Adelaide.
- 150 Taylor, S.V. & P.J. GLENARD CRYSTAL GLOW, 4134 (54), k 27/9/78, s Glenroy Triton John, d Wattle Bank Isabell.
- 9555 DOE, born between 30th June, 1977 and 1st July, 1978.**
- 151 Carter, W. WHARPARILLA ROSE, 4413 (1), k 18/5/78, s Glen-Eynord Chip, d Andeer Snowflake.
- 152 Coad, Mrs F.M. WATTLE BANK OAKLYN, 3347 (143), k 22/9/77, s Glenroy Triton James, d Wattle Bank Connie.
- 153 Coad, Mrs F.M. WATTLE BANK ORIEL, 3355 (124) k 6/8/77, s Tollendool Jeronimo, d Wattle Bank Liza.
- 154 Coad, Miss V.M. MILDARA BRIANA, 3357 (2), k 6/8/77, s Glenroy Triton James, d Wattle Bank Mortissa.
- 1/ 155 Sly, L.D. TOLLENDOL BELLE JAMIE, 3173 (15), k 2/8/77, s Glenroy Triton James, d Andeer Moonray.
- 156 Sly, L.D. TOLLENDOL BELLE TRITONETTE, 3174 (16), k 2/8/77, s Glenroy Triton James, d Andeer Moonray.
- 157 Sly, L.D. TOLLENDOL CINNAMON, 3993 (33), k 30/9/77, s Tollendool Shaliko, d Bromley Spice.
- 158 Taylor, S.V. & P.J. GLENARD BIANCA, 3385 (37), k 4/10/77, s Glenroy Triton John, d Wongala Sea Miranda.
- 9556 DOE, born between 30th June, 1976, and 1st July, 1977.**
- 159 Coad, Mrs F.M. WATTLE BANK NATHYNDA, 2828 (113), k 9/10/76, s Glenroy Triton James, d Wattle Bank Lylla.
- 160 Coad, Miss V.M. WATTLE BANK ANGEANA, 2896 (115), k 31/10/76, bred by Mrs F.M. Coad, s Glenroy Triton James, d Wattle Bank Morgana.
- 161 Taylor, S.V. & P.J. GLENARD ANTOINETTE, 2608 (8), k 28/8/76, s Glenroy Triton John, d Wongala Sea Girl.

**9557 DOE, born before 1st July, 1976.**

- 162 Carter, W. ANDEER SNOWFLAKE, 2159 (50), k 9/7/75, bred by M. Piccoli, s Raywyn Playboy, d Raywyn Snowflake 4th.

**9558 \*DOE AND DAUGHTER. Both animals to be entered in the ordinary classes.**

- 163 Carter, W.  
164/1 Sly, L.D.  
165 Sly, L.D.

**9559 \*PAIR OF DOES, by the same sire, but not full sisters. Both animals to be entered in the ordinary classes.**

- 2/ 166 Hall, Mrs J. s Andeer Classic.  
p Toorloo 52nd & Toorloo 53rd.  
167 Sly, L.D. s Wattle Bank Onward.  
p Tollendool Spicy Zaza & Tollendool Sweet Zennalda.  
168 Taylor, S.V. & P.J. s Glenroy Triton John, p Glenard Antoinette & Glenard Crystal Glow.

**CHAMPION ANGORA DOE.**—Society's Sash and a trophy valued at \$16 donated by the Angora Mohair Association of Australia will be awarded annually to the winner. -155

**RESERVE CHAMPION ANGORA DOE.**—Society's Sash. -143

**MOST SUCCESSFUL EXHIBITOR**

A Special Card and Ribbon will be awarded to the most successful exhibitor in the combined Angora and Mohair Sections. Three points will be awarded for a 1st prize, 2 points for a 2nd prize and 1 point for 3rd prize; 2 points for champion awards, 1 point for reserve champion awards, 1 point for Best Fleece award. If a tie exists there will be a count back determined on first awards and then second or third award. L.O. SLY

A Trophy valued at \$25, donated by the **COMMERCIAL BANK OF AUSTRALIA LIMITED**, will be awarded to the above exhibitor.

**MOHAIR FLEECE COMPETITION**  
**ENTRIES CLOSE AND EXHIBITS MUST**  
**BE DELIVERED TO THE SHOW**  
**GROUPS BEFORE 10 A.M. ON**  
**MONDAY, 10th SEPTEMBER, 1979**

**Entry fee: R.A.S. of V. Members, \$3; Non-Members, \$5.**

**Prizes: First, \$8; Second, \$3; Third, \$2.**

**9565 SKIRTED FLEECE OF ANGORA BUCK, under 12 months.** 1-303, 2-306, 3-305

**9566 SKIRTED FLEECE OF ANGORA DOE OR WETHER, under 12 months.** 1-312, 2-309, 3-313.

**9567 SKIRTED FLEECE OF ANGORA BUCK, over 12 months.** 1-316, 2-317, 3-315.

**9568 SKIRTED FLEECE OF ANGORA DOE OR WETHER, over 12 months.** 1-329, 2-324, 3-318

**CHAMPION FLEECE.**—Society's Rosette and a Trophy valued at \$16 presented by The Angora Mohair Association of Australia, will be awarded for the Best Fleece in Classes 9565 to 9568.

303 A.J. DAY

N/E



### MOHAIR FLEECE COMPETITION REGULATIONS

Exhibitors are reminded that the Society's General Regulations apply to all Sections of the Show and that the Special Regulations hereunder apply to this section only and are merely supplementary to the General Regulations.

**All Mohair fleece exhibits must be submitted in 10 gallon white plastic bags with the Exhibit No. clearly marked on the outside.**

If exhibits are sent by rail, address to the Director (Goat Section), Royal Agricultural Society of Victoria, Spencer Street Railway Station, Melbourne, Vic.

All exhibitors are requested to include precise instructions as to the desired method of disposal at the conclusion of the Show. The Society will re-pack and re-address or deliver exhibits to any nominated authorised Wool Broker in Melbourne or Geelong if so instructed, or re-address to place of origin. In this regard no responsibility will be accepted for loss or damage in transit.

No fleece will be accepted unless full freight has been prepaid.

All fleeces must be skirted to the satisfaction of the Judge.

To determine the age of the fleece, exhibitors are required to forward the following information to the Director of the Royal Agricultural Society before Monday, 10th September, 1979.

- (a) Date exhibit was shorn from animal.
- (b) Previous shearing date of the above animal.

All fleeces are to be shorn from Angora goats that are the bona fide property of the exhibitors.

Fleeces shall be judged on the following points:—

1. **Fineness and Handle**  
Possessing the most desirable fineness throughout the fleece from a manufacturing point of view, and possessing the softness and pliancy necessary for outstanding results in spinning. 20 Points
2. **Length**  
The desired uniformity of length throughout the entire fleece as it stands. 10 Points
3. **Style and Character**  
Even well-defined staple formation throughout the fleece. Considering crimp and style. 15 Points
4. **Lustre**  
The degree of brightness with quality of yolk being considered. 15 Points
5. **Freedom from Kemp**  
Absence of kemp or gare fibres 10 Points
6. **Freedom from Impurity**  
Absence of acquired mineral and vegetable impurities. 5 Points
7. **Freedom from Stain**  
Freedom from stain and pigmented fibres. 5 Points



The **Nikon EM** puts fine photography, the Nikon way, at your finger tips.

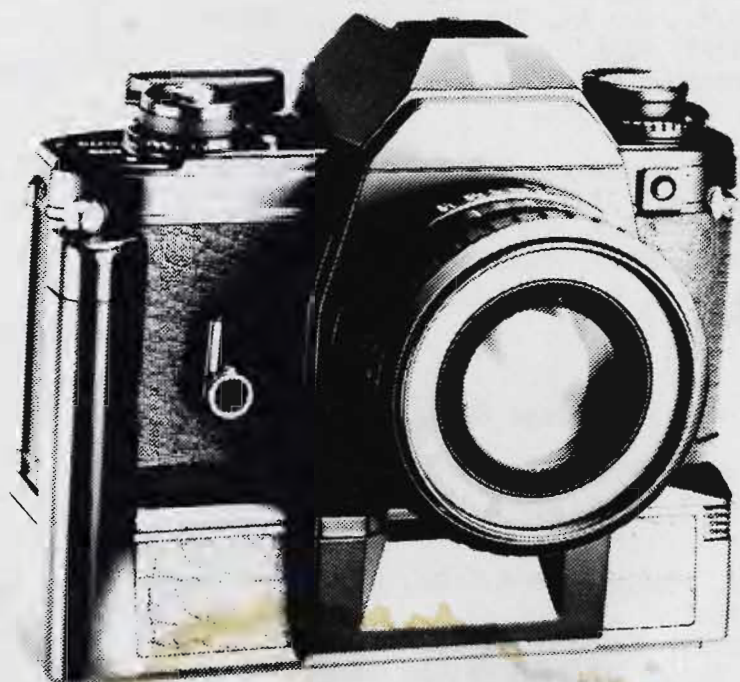

- \* Small and automatic — less than 600 grams
- \* No worries about incorrect exposure, automatic electronic selection.
- \* No over exposure — release button warning sound tells you to switch meter on.
- \* Exposure compensation device for back lighting subjects
- \* Versatility — special accessories for motorized shooting
- \* A host of other great features

**WONDERFULLY SIMPLE, SIMPLY WONDERFUL**



## 8. Clean Fibre Content

Weight of scoured fibre with all other impurities removed.

20 Points

Total 100

THE SOCIETY SHALL NOT BE RESPONSIBLE FOR THE LOSS OF OR DAMAGE TO ANY EXHIBIT IRRESPECTIVE OF THE CAUSE OF SUCH LOSS OR DAMAGE.

## Index to Exhibitors in the Goat Section

The numbers appearing after the exhibitor's name indicate the Classes in which the exhibitor is competing.

<p><b>A</b> ALMOND, Eric, 13 Lardner Road, Drouin, Vic., 3818:- 9511, 9511, 9524, 9524, 9526, 9526.</p> <p><b>B</b> BLUNDY, Peter, 135 Vincent Road, Murdoch, Vic., 3677:- 9513, 9524, 9526, 9545.</p> <p>Bonner, H., Mollison Street, South Kyneton, Vic., 3444:- 9513, 9516, 9523, 9524, 9524, 9526, 9526, 9528, 9528, 9543, 9543, 9543.</p> <p>Bonner, Miss. Tracey, Mollison Street, South Kyneton, Vic., 3444:- 9514, 9524, 9528, 9541, 9546, 9546, 9546.</p> <p>Butt, A.J. &amp; R.L., 22 Port Fairy Road; Ararat, Vic., 3377:- 9512, 9513, 9513, 9515, 9522, 9522, 9522, 9525, 9525, 9525, 9525, 9527, 9527, 9527, 9527, 9529, 9529, 9529, 9529.</p> <p><b>C</b> CARTER, W., Box 364, Echuca, Vic., 3625:- 9555, 9557, 9558.</p> <p>Ciavarella, A. &amp; M., Bodycoats Road, Wollert, Vic., 3750:- 9512, 9517, 9519, 9522, 9522, 9524, 9525, 9525, 9526, 9527, 9527, 9529, 9529, 9546, 9547.</p> <p>Coad, Mrs. F.M., Box 91, Stawell, Vic., 3380:- 9553, 9553, 9554, 9554, 9555, 9555, 9556.</p> <p>Coad, Miss. V.M., Box 91, Stawell, Vic., 3380:- 9554, 9555, 9556.</p> <p>Coleby, M/s. Joscelyn Mary, 6 Lansell Place, West Melton, Vic., 3337:- 9546.</p> <p>Coleby, Mrs. P.M., Maxwellton R.S.D., Toolern Vale, Melton, Vic., 3337:- 9514, 9517, 9517, 9521, 9522, 9522, 9524, 9525, 9526, 9527, 9528, 9529, 9529, 9541.</p> <p>Cosgriff, Mrs., M.L., Box 519, Bendigo, Vic., 3550:- 9531, 9544, 9544.</p>	<p><b>M</b> MADDISON, Mrs. R.A., Mt. Eirene Road, Nar Nar Goon, Vic., 3812:- 9511, 9524, 9528, 9543.</p> <p>Margalit, M/s. Lovi, 308 Glen Eira Road, Elsternwick, Vic., 3185:- 9547.</p> <p>Matthews, Mr. R. &amp; Mrs. M., "Katyr", Benalong Road, Dubbo, N.S.W., 2830:- 9511, 9511, 9511, 9516, 9522, 9523, 9524, 9524, 9524, 9525, 9526, 9526, 9527, 9528, 9528, 9529.</p> <p><b>O</b> O'HAGAN, Miss. Joanne, 97 Lower Dandenong Road, Dandenong, Vic., 3195:- 9530.</p> <p><b>P</b> PARRY, J.R., Lot 4, Laurie Street, Yarrambat, Vic., 3091:- 9511, 9516, 9522, 9524, 9525, 9526, 9527, 9528, 9529.</p> <p>Porter, Mrs. J., R.S.D., Magpie, Vic., 3352:- 9512, 9516, 9524, 9525, 9528, 9529, 9543, 9547.</p> <p><b>Q</b> QUINN, P.J. 9 Rose Avenue, Hurstbridge, Vic., 3099:- 9513, 9516, 9516, 9520, 9522, 9522, 9524, 9525, 9525, 9526, 9527, 9527, 9528, 9529, 9529.</p> <p><b>S</b> SHEAN, Mrs. S.E., 152 Chute Street, Mordialloc, Vic., 3195:- 9519, 9525, 9545, 9547.</p> <p>Sly, L.D., R.M.B. 311, Lockhart, N.S.W., 2656:- 9512, 9512, 9523, 9524, 9524, 9526, 9526, 9528, 9528, 9544, 9544, 9647, 9553, 9553, 9554, 9554, 9554, 9554, 9555, 9555, 9555, 9558, 9558, 9559.</p> <p>Smith, Mrs. Kay, "Bayana", R.S.D., Winchelsea, Vic., 3241:- 9518, 9518, 9518, 9518, 9518, 9519, 9519, 9520, 9521, 9522, 9522, 9523, 9524, 9524, 9524, 9524, 9524, 9525, 9525, 9526, 9526, 9526, 9526, 9527, 9527, 9528, 9528, 9528, 9528, 9529, 9529, 9542, 9547, 9547, 9548.</p>
<p><b>G</b> GRILLS, R.L. &amp; A.L., 2 Darcys Road, Lara Lake, Vic., 3212:- 9516, 9516, 9522, 9522, 9525, 9525, 9527, 9527, 9529, 9529, 9543, 9543.</p> <p><b>H</b> HALL, Mrs. J., Toorloo Arm R.S.D., via Orbost, Vic., 3888:- 9553, 9553, 9553, 9554, 9554, 9559.</p> <p>Hassett, Miss. Teresa B., 148 Hallam North Road, Endeavour Hills, Vic., 3802:- 9519, 9522.</p> <p>Hicks, R. &amp; E.N., 114 A'Beckett Road, Narre Warren North, Vic., 3804:- 9512, 9512, 9514, 9514, 9514, 9515, 9517, 9517, 9517, 9520, 9520, 9521, 9521, 9521, 9521, 9523, 9523, 9523, 9524, 9524, 9525, 9525, 9525, 9526, 9527, 9527, 9527, 9528, 9528, 9529, 9529, 9529, 9532, 9532, 9544, 9546, 9546, 9546, 9548.</p> <p><b>J</b> JONES, Mrs. Pat, Arcadia P.O., Arcadia, Vic., 3613:- 9513, 9516, 9516, 9522, 9523, 9524, 9543, 9543, 9525, 9526, 9527, 9529.</p>	<p><b>T</b> TALDERRY GOAT STUD, P.O. Box 413, Penrith, N.S.W., 2750:- 9516, 9519, 9519, 9522, 9522, 9522, 9529, 9542, 9545, 9545, 9547, 9547, 9547, 9547, 9548.</p> <p>Taylor, S.V. &amp; P.J., P.O. Box 36, Lancefield, Vic., 3435:- 9554, 9554, 9555, 9556, 9559.</p> <p>Tilli, Mr. &amp; Mrs. J., 14 Young Street, Hallam, Vic., 3803:- 9513, 9525, 9527, 9529.</p> <p>Towler, Mrs. D.M., Bass Highway, Bass, Vic., 3991:- 9513, 9518, 9520, 9522, 9524, 9525, 9529, 9544, 9544, 9547, 9548.</p> <p>Tyers, Mrs. S.G., Morris Road, Woodend, Vic., 3442:- 9516, 9525, 9529, 9532, 9539, 9543.</p> <p><b>V</b> VARCOE, A.M., Jefferson Road, Garfield, Vic., 3814:- 9540, 9544, 9546, 9547.</p>







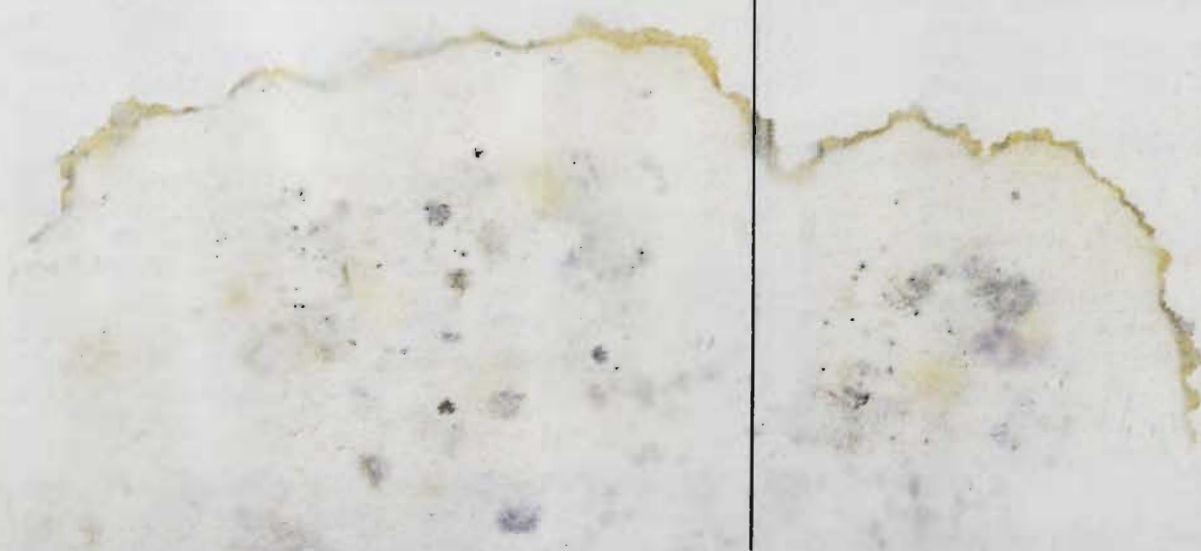



# **The Royal Agricultural Society of Victoria**

## **LIST OF OFFICE BEARERS, 1979**

**PATRON IN CHIEF**

Sir ZELMAN COWEN, A.K. G.C.M.G., K.St.J., QC.

**PATRON**

The Hon. Sir HENRY WINNEKE, K.C.M.G., K.C.V.O., O.B.E., K.St.J., QC.

**PRESIDENT:**

R. T. BALDERSTONE, M.C., "Koonje", Rhinds Road, Wallington, 3221.

**VICE-PRESIDENTS:**

ADRIAN GIBSON, 40 Balwyn Road, Canterbury, 3126.

J. H. H. SLEIGH, "Bayunga", Nagambie, 3608.

G. R. STARRITT, O.B.E., "Kelso Park", R.S.D. Tatura, 3616.

**TRUSTEES:**

W. J. T. CLARKE, "Devon Park", Dunkeld, 3294.

The Hon. SIR WILLIAM McDONALD, Kt., "Brippick", Neuarpuir, 3413.

P. B. RONALD, C.M.G., "Koo-man-goo-nong", Pakenham, 3810.

G. P. H. WILSON, C.M.G., "Wilson House", Berwick, 3806.

**LIFE COUNCILLORS:**

W. A. ANGLISS, "Marong", Donnybrook, 3652.

J. M. BUCHANAN, Bass Street, Flinders, 3929.

SIR RUPERT W. J. CLARKE, Bart, M.A., M.B.E., 19th Floor, National Bank House, 500 Bourke Street Melbourne, 3000.

W. J. T. CLARKE, "Devon Park", Dunkeld, 3294.

SIR EGDAR COLES, Kt., A.A.S.A., "Hondra", Williams Road, Mount Eliza, 3930.

SIR ALEC CRESWICK, Kt., "Allanvale", Avenel, 3664.

K. A. DRUMMOND, "Talgarno Park", P. B. Wodonga, 3690.

Prof. H. C. FORSTER, O.B.E., 9 Mountain View Road, North Balwyn, 3104.

J. M. GARDINER, "Karalee", Tungamah, 3728.

G. HOWELL, Flat 4/23 Asquith Street, Kew, 3101.

ROBERT HUNTER, 8 Kensington Road, South Yarra, 3141.

DAVID W. R. KNOX, "Polloch", Box 38, Nagambie, 3608.

H. L. LYALL, 362 Glenferrie Road, Malvern, 3144.

C. O. MOORE, "Weerangourt", R.S.D. 136, Hamilton, 3300.

LINDSAY, G. C. NICHOLAS, "Cooring Yering", Lilydale, 3140.

P. B. RONALD, C.M.G., "Koo-man-goo-nong", Pakenham, 3810.

F. E. S. SCOTT, M.B.E., Geelong Road, Mt. Helen, Buninyong, 3357.

G. R. STARRITT, O.B.E., "Kelso Park", R.S.D. Tatura, 3616.

G. P. H. WILSON, C.M.G., "Wilson House", Berwick, 3806.

**MEMBERS OF COUNCIL:**

R. T. BALDERSTONE, M.C., "Koonje", Rhinds Road, Wallington, 3221.

W. R. R. BEGGS, "Buln Gherin West", Beaufort, 3373.

E. W. BEST, C.M.G., 670 Orrong Road, Toorak, 3142.

C. BOTT, "Naranghi" Yarrawonga, 3730.

J. K. BUCHANAN, A.M., "Gleneira", Flinders, 3929.

J. M. BURSTON, "East Mount Ada", Benalla, 3672.

R. M. BUTLER, "Meadow Banks", Newstead, 3462.

W. D. CROWLEY, Q.P.M., Railway Road, Wesburn, 3139.

A. J. FISKEN, "Lal Lal Estate", Yendon, 3352.

C. B. GARDINER, Box 126, Tongala, 3621.

(1 Hobby St., Tongala, 3621.)

R. B. GERRAND, M.B.E., "Malanda", Stradbroke, via Sale, 3850.

A. GIBSON, 40 Balwyn Road Canterbury, 3126.

W. McL GREAVES, 48 Peel Street, Berwick, 3806.

J. G. W. HEAD, Box 161, Seymour, 3660.

C. R. KELLY, "Barwidgee", Caramut, 3274.

J. W. KELLY, "Eulo", Caramut Nth., 3274.

R. B. LANGDON, "Wexford", Byaduk North, R.S.D. 115, Hamilton, 3300.

F. B. LANGLANDS, "Kalimna Park", Horsham, 3400.

F. J. LITHGOW, "Flowerfield", Coldstream, 3770.

SIR CECIL LOOKER, Kt., 26 Tormey Street, North Balwyn, 3104.

D. S. MacGREGOR, M.B.E., "Dalmore", Baringhup, 3463.

Colonel Sir MALCOLM H. McARTHUR, Kt., O.B.E., Melrose Farm, Wollert, 3750.

SIR IAN M. McLENNAN, K.C.M.G., K.B.E., 26th Floor, 140 William Street, Melbourne, 3000.

I. K. MORTON, 53 St. Kinnord Street, Essendon, 3041.

B. N. NAYLOR, c/o G.T.V. Channel 9, Bendigo Street Richmond, 3121.

J. W. RAE, a'Beckett Road, Narre Warren North, 3804.

J. S. A. ROBB, P.O. Box 1, Avoca, 3467.

J. H. H. SLEIGH, "Bayunga", Nagambie, 3608.

The Hon. I. W. SMITH, M.P., Dept. of Agriculture, Box 4041, G.P.O. Melbourne, 3001.

F. R. I. STEPHENS, "Vermont", R.M.B., 1154, Benalla, 3672.

K. W. URQUHART, "Boonerah", Hexham, 3273.

R. G. WALKER, "Pleasant Park", Goroke, 3412.

J. W. D. WARD, 3 Kilbride, 173 Walsh Street, South Yarra, 3141.

The Hon. VERNON F. WILCOX, C.B.E., Q.C., "Carwoola", Alexandra, 3714.

**DIRECTOR:**

H. J. CLAPPISON, 62 Richardson Road, Croydon, 3136.

**DEPUTY DIRECTOR:**

J. C. BUCKLAND

8 Wellington Street, Brighton, 3186.

**ASSISTANT DIRECTOR:**

I. A. PEDERSEN, D.F.C.

273 Beaconsfield Parade, Middle Park, 3206.





# THE ROYAL AGRICULTURAL SOCIETY OF VICTORIA

ROYAL SHOWGROUNDS, EPSOM ROAD, ASCOT VALE, 3032

**THE ANNUAL EXHIBITION** will be open on **WEDNESDAY, 19th SEPTEMBER**, to **SATURDAY, 29th SEPTEMBER**, (including Sunday, 23rd from 9.00 a.m.).

Members of the Society, on presentation of their badges, will be admitted to the Grounds and Grand Stands free.

The public will be admitted on Wednesday, 19th September, and on the remaining days of the Show, from 9 a.m., including Sunday, 23rd September, on payment of \$4.00 for adults and \$1.00 for children under 15.

No charge is made for admission to public Grand Stands.

Admission may be obtained at the gates by cash payment or on production of Member's badges or official passes, etc., also combined Rail and Show Tickets which are sold at Flinders Street, Railway Station, Tourist Bureau, Collins Street, and at all suburban railway stations, including Frankston, Lilydale, Belgrave, Sunbury and Geelong.

Trams run direct from Elizabeth Street to the Show Grounds.

Prize Cards and Ribbons (which are copyright) will be displayed with the successful exhibits, as follows:

## NORMAL CLASSES (Where Applicable)

<b>First Prize</b>	.....	Blue-lettered Card, Blue Ribbon.
<b>Second Prize</b>	.....	Red-lettered Card, Red Ribbon.
<b>Third Prize</b>	.....	Black-lettered Card, White Ribbon.
<b>Fourth Prize</b>	.....	Green-lettered Card, Yellow Ribbon.
<b>Fifth Prize</b>	.....	Brown-lettered Card, Green Ribbon.
<b>Sixth Prize</b>	.....	Grey-lettered Card, Buff Ribbon.
<b>Very Highly Commended</b>	.....	Lavender-lettered Card and Ribbon.
<b>Highly Commended</b>	.....	Lavender-lettered Card and Ribbon.
<b>Commended</b>	.....	Lavender-lettered Card and Ribbon.
<b>Special</b>	.....	Green-lettered Card, Purple Ribbon.

## GROUP CLASSES IN BEEF, DUAL PURPOSE AND DAIRY CATTLE SECTIONS ONLY

<b>First Prize</b>	.....	Blue-lettered Card, Blue and Black Ribbon.
<b>Second Prize</b>	.....	Red-lettered Card, White and Black Ribbon.
<b>Third Prize</b>	.....	Black-lettered Card, White and Black Ribbon.

## CHAMPIONSHIPS

<b>Champion Prize Winners</b>	.....	Blue-lettered Card.
<b>Reserve Champion</b>	.....	Blue-lettered Card.
<b>Junior Champion</b>	.....	Blue-lettered Card.
<b>Junior Reserve Champion</b>	.....	Blue-lettered Card.

A ribbon will be carried round the necks of prize-winning Live Stock exhibits.

Supreme Champions will be distinguished by a light blue sash.

Grand Champions and Champions will be distinguished by a red, white and blue sash or rosette.

Senior Champions will be distinguished by a blue sash or rosette.

Reserve Senior Champions and Reserve Champions will be distinguished by a purple sash or rosette.

Junior Champions will be distinguished by a blue, red and blue sash or rosette and Reserve Junior Champions by a red, blue and red sash or rosette.

Refreshments of all kinds will be provided on the grounds by the Society's authorised caterers who bind themselves to supply everything of the best quality at Melbourne rates.

Royal Showgrounds,  
Epsom Road, Ascot Vale, 3032.

H. J. CLAPPISON, Director.



# 1979 Royal Melbourne Show 19th to 29th September Pig, Bacon and Pork Pig Carcase, Sections

## GENERAL REGULATIONS

1. Entries will be received in the Pig, Bacon and Pork Pig Carcase Sections of the Royal Agricultural Society's Show subject to the rules and conditions hereinafter set out and also those appearing at the head of each section and in each class.

2. The Council of the Society or the Director shall have the power without assigning any reason to:

- (i) Reject or cancel any entry at any time.
- (ii) Prohibit the participation by any person or exhibit in any event or class for which it is entered.
- (iii) Cancel any event or class.
- (iv) Alter the time at which any class or event is to take place.
- (v) Alter the conditions of any event.
- (vi) Remove any exhibit from the Show Grounds.
- (vii) Alter the date or time for the closing of entries for any section or class or for any particular entry.
- (viii) Transfer an exhibit or exhibitor from any class to any other class.

3. The Society or any official judge, steward, officer or employee shall under no circumstances be responsible for:

- (a) the loss or death of any animal;
- (b) any damage or injury occasioned to or by any animal;
- (c) any loss damage or injury occasioned to or by any exhibitor or any person acting on his behalf.

4. The exhibitor enters entirely at his own risk. In case any exhibit whilst on the Society's Show Grounds shall cause or be the cause of injury or damage to any other exhibit or exhibitor or to the person or property of any member of the Society or the general public, the owner of such exhibit shall indemnify and keep indemnified the Society, its officers, officials and members from and against all damages, costs, claims, expenses or liabilities incurred in connection with such exhibits. The exhibitor shall be liable to the Society and its employees, officers and officials for any damage or loss occasioned to any of them by the exhibit or the exhibitor or his agent.

5. The exhibitor shall at all times comply with the directions or requests of the Council of the Society or The Director. This shall without limiting the generality of the foregoing apply to the entry of the animal, the exhibitor, the conditions of event, the conduct of the exhibitor, the conducting of the event, the decisions of the Judge and the awarding of the prize.

6. The Council of the Society and the Director reserve the right to adjudicate on any entry or upon any question in dispute or doubt and to make any

determination upon any matter whether covered by the conditions of entry or not and the decision so made shall be final and binding and the Society and the Director shall thereby have sole and absolute control of all matters affecting the conduct of the Show and the exhibits and exhibitors. There shall be no right of appeal to any court of law or other body from any decision made by the Council of the Society or the Director.

7. An exhibit or exhibitor shall not be eligible to compete in any class by reason of the Society's acceptance of the entry and/or the inclusion of the exhibit or exhibitor in the Society's catalogue or by reason of an Exhibit Entry Ticket or number or other document having been printed, allotted or issued by the Society.

8. Unless otherwise stated all exhibits must be the bona fide property of the exhibitor at the time of entry or be held by him under written lease in existence at the time of entry and the Council of the Society or the Director shall have the power to recognise or reject such lease as it deems fit. The owner or lessee hereby indemnifies the Society against all claims from any cause made against the Society in respect of such animal at the instance of any other person.

9. An exhibit sold after the date of entry and before the time of judging shall not be entitled to compete unless with the approval of the Council of the Society or the Director.

10. No entry can be changed by the exhibitor after entries close. The Director and the Society shall however have the power to do so at any time and in so doing may without limiting the generality of the foregoing alter the class for which the animal is entered.

11. All entries must be made in writing on forms supplied by the Society unless otherwise permitted by the Director.

12. The appropriate entry fee as set out in the Schedule of Prizes shall be forwarded with each entry. The date of closing of entries will be found at the heading of each Section. No rebate of fees for withdrawn exhibits will be made.

13. All entry forms must be signed by the exhibitor or his authorised agent.

14. No exhibit may be entered in more than one ordinary class unless otherwise stated at the head of the Section. Sweepstakes, special classes or championships do not count as ordinary classes. Throughout the Schedule special classes are designated with a star (\*). Should any exhibit be incorrectly entered in more than one ordinary class such exhibit shall compete in the first class in which its name appears in the Society's Catalogue unless the Director otherwise directs.



**ARRIVAL OF EXHIBITS**

15. Exhibits shall be placed where directed by the Director.

**ACCOMMODATION**

16. Restrictions or limitations on the number of entries in any section or class may be made by the Society or the Director.

**ABSENCE OF EXHIBIT**

17. Every animal entered must be exhibited unless a certificate signed by the owner is lodged with the Society prior to the date of the Show, stating that the animal is unable to compete on one of the following grounds:

- (i) The animal has died.
- (ii) The animal is unfit for exhibition due to injury or disease.
- (iii) The animal has become ineligible for the class entered.
- (iv) Some other cause which the Council or Director of the Society considers reasonable.
- (v) After arrival at the Show Grounds an animal may be scratched from competing in an event if it has become unfit to compete.

Failure to comply with this rule renders the owner or entrant liable to a fine of not more than \$10 for every animal not exhibited, and in addition the Council may debar the owner or exhibitor from taking part in any further exhibition conducted by the Society.

**ENTRY TICKETS**

18. An entry ticket will be issued by the Society for each exhibit unless the Director otherwise determines. The entry ticket will state thereon the number of the exhibit and the exhibit number shall, in the case of animals, correspond with the pen or stall allotted to the exhibit where practicable. The exhibit ticket must be produced whenever required by the Society or the Director.

**AGE OF EXHIBITS**

19. The decision of one of the Society's Veterinary Surgeons regarding age shall be final.

**CONDUCT OF EXHIBITORS**

20. Should the Council or the Director be of the opinion that

- (a) a fraudulent, false or erroneous statement has been made regarding an exhibit or
- (b) that an exhibit has been tampered with or improperly dealt with

then the exhibit or exhibitor may be dealt with in accordance with Rule 41.

**MARSHALLING AND JUDGING**

21. The Society or the Director may alter the Judge for any particular class at any time if it or he deems fit.

22. Pig exhibits shall be present at the appropriate judging ring and ready to enter the judging ring prior to the time specified in the Time Table for the event to take place.

23. Exhibits shall enter the judging ring immediately upon request by the appropriate Steward.

24. All attendants leading stock in the judging ring or on parade shall wear uniform white coats procured from the Society.

25. No person shall in any way consult or interfere with or attempt to interfere with the Judge or endeavour to interfere with his freedom of choice or judgement.

Persons in charge of exhibits must not leave their exhibits unattended and such persons or exhibitors shall not address the Judge unless authorised by the Steward in Charge of the class or the Judge himself.

26. The Judge may award a second or third prize instead of a first, or may withhold a prize altogether where he considers the exhibits are not of sufficient merit.

27. The Judge is requested to make a reserve number, by marking it as such, of the exhibit next in merit beyond those to which the prizes are awarded in every class where the number of the entries exceeds the number of prizes offered, if, in his opinion, the exhibit is of sufficient merit to deserve a prize; he is also requested to give commendations when deserved.

28. No exhibit or person in charge thereof shall be equipped with, wear or display anything which indicates the ownership of the exhibit.

29. All exhibitors and competitors shall accept the decision of the Judge as final as to the merits of the exhibit or competitor.

30. All prize cards awarded at the Show shall be exhibited in the stall or box for the duration of the Show.

**PROTESTS**

31. An exhibitor or competitor may protest against an award won by an exhibit or competitor in the same class alleging infringement of the rules or ineligibility.

32. Such protest shall be addressed to the Director and be lodged at his office at the 1st Floor, Administrative Building, cnr. Degraes Street and Plummer Avenue, Show Grounds, before 12 noon the day after the award in question has been made. Such protest shall be accompanied with a deposit of \$5.00 which may be forfeited to the Society if the protest be found to be unfounded or frivolous.

33. Should any exhibit which has been awarded a prize be disqualified the next in order of award does not necessarily become entitled to the prize.

34. The protest and all matters arising therefrom shall be determined by either the Council of the Society or the Director.

**VETERINARY SERVICES**

35. (a) The Society will appoint a Panel of Veterinary Surgeons to provide a service to exhibitors.

(b) Should an animal become ill or suffer an injury then one of the Society's Veterinary Surgeons may attend to and treat such animal in the absence of any authority from the owner and the Society or its Veterinary Surgeon shall not be liable in any way for any loss arising out of such treatment.

36. Exhibitors may employ a Veterinary Surgeon who is not a member of the Society's panel but in such instances must inform the appropriate Superintendent of the stock concerned.



37. The Society's Veterinary Surgeons may refuse to attend an animal previously examined and treated by a Veterinary Surgeon who is not a member of the Society's Panel.

38. Unless otherwise specifically stated, only members of the Society's Veterinary Panel may give Veterinary Certificates required by the Society.

39. If in the opinion of one of the Society's Veterinary Surgeons an animal on the Show Grounds should be destroyed or removed from the Show Grounds the Society or the Director shall be entitled to have the animal destroyed and/or removed from the Show Grounds or shall be entitled to require the owner or his deputy at the Show Grounds to forthwith remove that animal from the Show Grounds. All costs incurred by the Society in connection with such animal shall be paid by the owner to the Society.

### FIRE REGULATIONS

40. The use of primus or similar stoves or any heating or lighting appliance of a like nature or any naked light is strictly prohibited in or near any pen, stall or pavilion. The alteration of or interference with any electrical wiring, switch or plug is strictly forbidden.

### CONTROL OF SHOW

41. Should the Council or the Director be of the opinion that any rule or regulation whether set out in these rules or at the heading of a section or class has been broken or not observed or performed then the exhibit or exhibitor may be disqualified, suspended for any period, fined or otherwise penalised at the discretion of the Council of the Society or the Director.

42. The whole of the Show, the events and awards thereat, the exhibits and exhibitors and their agents shall be under the complete control of and subject to the decisions and directions of the Council of the Society and/or the Director. Any decision or direction made by either shall be final and binding and no owner or exhibitor shall have any right or cause of action against the Society or the members of the Council or the Director or any right to approach or seek relief from any Court because of any decision made by either the Council or the Director.

### DEFINITIONS

43. "Director" means and includes the person holding the office of Director of the Society and includes a Deputy appointed by him.

"Exhibitor" includes competitor wherever the contest permits and also includes his agent or anyone acting or purporting to be acting on his behalf whether or not he is employed by the exhibitor.

"Society" includes the Council of the Society  
Singular words include plural.

"Class" includes event and "event" includes class. Class also includes trophy, competition or any other award.

### TRUCK PARKING

44. Arrangements have been made to provide a parking area on Flemington Racecourse River Motor Park, off Fisher Parade, adjacent to the bridge over the Maribyrnong River, on which Exhibitors' trucks may be parked.

Attendants will be on duty in the area and though all reasonable precaution will be taken, no responsibility can be accepted for the safety of vehicles and their contents.

A fee of \$15.00 will be charged and should be paid with entry fees.

A list of applications will be furnished to the attendants who will set out the parking area. **THE AREA MUST BE VACATED BY THE MONDAY IMMEDIATELY AFTER THE SHOW.**

## PIGS

### BERKSHIRES

Judge: R.F. HORNHARDT, Esq.  
Associate Judge: M.H. STARICK, Esq.  
Stewards: P. LEAKE, Esq.  
J.L. PEARSON, Esq.  
N.A. HAMBLIN, Esq.

### LARGE WHITES

Judge: R.A.H. SMYTH, Esq.  
Associate Judge: D. HORE, Esq.  
Stewards: A. BAIL, Esq.  
A.L. RICHARDS, Esq.  
D. REID, Esq.  
B. BAKER, Esq.

### LARGE BLACKS

Judge: C.H. DOUGLAS, Esq.  
Associate Judge: C. PIETSCH, Esq.  
Stewards: L.R. OSBORNE, Esq.  
J.T. HAMBLIN, Esq.

### WESSEX SADDLEBACKS

Judge: C.H. DOUGLAS, Esq.  
Associate Judge: C. PIETSCH, Esq.  
Stewards: L.R. OSBORNE, Esq.  
J.T. HAMBLIN, Esq.

### LANDRACE

Judge: R.E. JEFFREY, Esq.  
Associate Judge: G. CASTLE, Esq.  
Stewards: D.H. MCDONALD, Esq.  
J. WELLINGTON, Esq.  
C.T. HARRISON, Esq.  
A.D. NORTH, Esq.

### CONDITIONS OF ENTRY AND EXHIBITION

Entries are accepted on the distinct understanding that stock may not be removed from the Show Grounds until after 9 p.m. on Friday, 28th September. Pigs entered in Section 101 to 105 must be penned not later than 12 noon on Wednesday, 19th September.

Any animals not removed before 9 a.m. on Saturday 29th September must remain on exhibition until 9 p.m. that night.

The General Regulations and regulations appearing at the heading of each Section and the conditions on the entry form also form part of the conditions of entry.



# When the bands come marching in, it'll be with a little help from us.

Our founder, James Hardie, was a Scotsman; so it's perhaps not surprising that our involvement in this year's Royal Show has a definite Scottish flavour. It is with great pleasure that the James Hardie Group is sponsoring the performances of 18 Highland Bands from all over Australia. They will be playing a wide range of music that includes traditional Scottish airs and even some Jazz.

The James Hardie Group helps the Highland Bands play the pipes for you on the 22nd and 29th at 8.00 pm.



The James Hardie Group of Companies.





No exhibit may be entered in more than one ordinary class. Throughout the schedule special classes are denoted with a star (\*).

The Council reserves the right to reject at any time any entry or prohibit any person or animal from competing in any class.

When a Special Prize is not in a numbered class, a separate entry is not required. No entry can be changed after entries close.

All entries must be made in writing on forms supplied by the Society. Entries for the Pig Sections must be in the hands of the Director, at the office of the Society, Show Grounds, Epsom Road, Ascot Vale, 3032, before 4.30 p.m., Wednesday, 25th July. Entry fee must accompany each entry.

The Australian Pig Breeders' Society has requested that each exhibitor be required to pay 25 cents per entry towards the cost of the Pig Society's Club Building. The Royal Agricultural Society of Victoria has agreed to this request and it is therefore a condition of entry that each exhibitor shall pay a fee of 25 cents per entry. This amount to be sent to the Royal Agricultural Society of Victoria with the entry.

Every animal entered must be exhibited unless a certificate, signed by the owner, is lodged with the Society prior to the date of the Show, stating that the animal is unable to compete on one of the following grounds:—

- (i) The animal has died.
- (ii) The animal is unfit for exhibition due to injury or disease.
- (iii) The animal has become ineligible for the class entered.
- (iv) Some other cause which the Council or Director of the Society considers reasonable.

Failure to comply with this rule renders the owner or entrant liable to a fine of not more than \$10 for every animal not exhibited, and in addition the Council may debar the owner or exhibitor from taking part in any further exhibition conducted by the Society.

Unless authorised by the Society no live stock will be permitted to enter the Grounds other than those entered for exhibition.

All sows 9 months old or over must, in the Judges opinion, be visibly in pig or have produced a recorded litter within 6 months prior to 15th September, 1978.

All boars over 12 months old must have had their tusks cut back to gum level two weeks prior to the Show, and the Superintendent is empowered to remove from the Show Grounds any boar whose tusks have not been cut.

Any boar, entered in the breeding classes, not deemed to be completely entire by the Society's Veterinary Surgeons may not compete or be offered for sale on the Show Grounds.

No pig shall be transferred from its numbered pen without the sanction of the Superintendent.

All pigs entered in the stud classes will be paint branded with exhibit numbers.

Exhibitors in the Stud Sections must be financial members of the Australian Pig Breeders' Society. All pigs entered for exhibition, except in the Carcase Competitions, must be from herds accredited as Brucellosis-free by the Department of Agriculture.

## PAVILIONS — HOURS OPEN TO PUBLIC

The Pig Pavilion will be open to the public on Wednesday, 19th, Thursday, 20th September from 9.00 a.m. to 5.00 p.m., Friday, 21st, Saturday, 22nd between 9.00 a.m. to 10.00 p.m., Sunday, 23rd from 9.00 to 9.00 p.m., Monday 24th to Saturday, 29th between 9.00 a.m. to 10.00 p.m.

## JUDGING

The stud classes will be judged on Thursday, 20th September. Judging will commence at 9 a.m. except for the Large White and Landrace Sections which will commence at 8.30 a.m.

Judging of the A. H. Richards Memorial Trophy, the J. & C. Hamblin Trophy, the N. A. Hamblin Trophy and the T. W. Oram Trophy will be judged at 9.30 a.m. on Friday, 21st September.

Judging of the Scanogram Classes will commence at 9.00 a.m. on Friday, 21st September.

## ENTRY TICKETS

Entry tickets will be issued about a week before the Show opens. The entry ticket of each exhibit shall state the number of its pen, which shall correspond with its number in the official catalogue, and if the pen be not occupied by such exhibit by 12 noon on Wednesday, 19th September, the accommodation reverts to the Society. The entry ticket must be produced at the gate, when it will admit the exhibit and attendant to the grounds. It must be retained, and again produced when the exhibit leaves the yards. Attendants' passes will be issued by the Superintendent at his office on the Show Grounds.

## STANDARD OF EXHIBITS

The Australian Pig Breeders' Society (Victorian Branch) may nominate to the R.A.S. an inspector or inspectors of animals in the Pig Section.

The Council of the R.A.S. may appoint such person or persons as an inspector or inspectors who on appointment shall inspect each animal entered in the relevant breed. Such inspections shall be carried out on Wednesday, 19th September, commencing at 12 noon. Exhibitors are required to have their stock attended and in readiness for inspection. The inspector(s) shall on that day submit their report before 5 p.m. to the Director.

If in the majority opinion of the inspector(s) any animal

- (a) is not true to type or
- (b) is not of sufficient merit as to be worthy of exhibit in the class or classes for which it is entered or
- (c) has not been adequately prepared for the Show or
- (d) bears any marking brand or tattoo contrary to the markings brand or tattoo disclosed in the relevant entry form or any marking brand or tattoo not in accordance with the records of the Breed Society,
- (e) is lame or walks badly due to a deformity or an inherent weakness

then such animal shall be ineligible for exhibition and the Society may require the animal to be forthwith removed from the Show Grounds and the exhibitor, upon receipt of such notice shall forthwith



remove such animal and failing such removal by him within the time prescribed by the Director, the Director may remove the animal or cause the animal to be removed and all costs and expenses of removal shall be borne by the exhibitor and shall be refunded to the Society. Each such animal shall at all times be at the sole risk and responsibility of the exhibitor and the person or persons removing the animal shall at all times be deemed to be the agents of the exhibitor and all acts and omissions on the part of such person or persons shall be deemed to be the acts and omissions of the exhibitor who shall indemnify and hold indemnified the Society its servants and agents from all claims whatsoever in respect of the animal whether by reason of any loss or injury to or caused by the animal or because of transportation, feeding or housing or otherwise howsoever.

The decision of the inspector(s) shall be final subject only to appeal to the Chief Steward in the Pig Section and his opinion shall be final.

The inspector(s) or Chief Steward shall not be required to furnish to the exhibitor any reasons for their decision.

Notwithstanding anything contained in these regulations the Director shall have the right to declare any animal ineligible to compete because of the health of any such animal or for any other reason which the Director deems fit. The Director shall thereupon have the right to order the removal of such animal from the Show Grounds or in default thereof remove such animal at the expense and risk of the exhibitor.

Exhibitors of stock shall if requested by the Director submit his exhibit for inspection by one of the Society's Veterinarians.

Any animal entered which can be proved to the satisfaction of the Director to have received hormones shall be disqualified.

### CLEANLINESS OF STALLS

Exhibitors must keep the stalls allotted to their animals clean and give proper attention to their stock right throughout the Show.

Any exhibitor or his employee putting manure out of a pen, or putting out a trough, or cleaning out an alley way after 7.30 a.m. on a Show day shall be liable to a fine of \$5.

### FEED SHEDS, FODDER ARRANGEMENTS AND BEDDING

Several feed sheds are available for exhibitors in the Pig Section. On application to the Director, sheds will be reserved. Charge \$10.00 each, during the currency of the Show.

No bedding other than straw may be used in any box or stall.

For the convenience of exhibitors fodder merchants will visit the Show Grounds for the purpose of accepting orders for stock foods, etc. delivery of which must be made before 9 a.m. each day during the Show.

### NOTICES

Exhibitors are permitted to display over the pens their stud, name and address on cards not to exceed 304 mm by 254 mm in standard print.

With the exception of Sow and Litter Classes exhibitors are permitted to display cards over the pens stating that an animal is for sale such cards not to exceed 304 mm x 254 mm and must not be put up until after 12 noon on Wednesday, 19th September. Cards may be placed on Sow and Litter pens after completion of judging.

No other advertisements or notices (except by permission of the Council) are permitted on or in any pens or buildings.

### AGE AND PARTICULARS OF EXHIBITS

Age of all pigs to be calculated to 15th September in each year. The Society's veterinary surgeon's decision shall be final on all matters regarding age. Exhibitors may be disqualified and debarred from further competition for any breach of regulations regarding the age of exhibits.

### ENTRIES

In the 9 months old and over classes for boars exhibitors are permitted to enter up to two pigs but only exhibit one per class. No refund of entry fees will be made.

In the 18 months old and over classes for sows exhibitors are permitted to enter up to two pigs but only exhibit one per class. No refund of entry fees will be made.

In the over 5 and not over 7 months old classes for boars and sows exhibitors are permitted to enter up to three pigs but only exhibit two per class. No refund of entry fees will be made.

In all other classes entries are limited to two from any one exhibitor.

The date of birth and name of sire and dam of an exhibit in the over 5 months and not over 7 months old classes must be supplied at time of entry and the name and Herd Book number must be supplied before the 31st of August.

For the under 5 months boar and sow classes the name, particulars of breeding and identification number need not be stated on the entry form but such information must be supplied before the 13th September.

**BOARS ENTERED IN THE OVER 12 MONTHS CLASSES CANNOT BE OFFERED FOR SALE.**

### HERD BOOK REGISTRATION

In Sections 101 to 105 (inclusive) all exhibits over the age of five months must be registered in an approved Herd Book. Pigs in classes under the age of five months must be from litters notified in accordance with the Rules of the Australian Pig Breeders' Society. In the classes for sows with litters, the sire of the litter must also be registered, and the litter must have been duly recorded.

For particulars of registration in the Australian Pig Herd Book, apply to the Secretary, Australian Pig Breeders' Society, Show Grounds, Epsom Road, Ascot Vale, 3032.

Pigs not registered prior to 15th July will only be permitted to be entered for the Show on payment of double entry fees.



**SOW AND LITTER CLASSES**

Judges shall give consideration to sows entered in the "Sow and Litter" Classes when making Champion and Reserve Champion awards.

No sow (other than those entered in the Sow and Litter Classes) will be permitted to be exhibited with a litter.

**TRUCKS, TRANSPORTS AND CARAVANS**

**EXHIBITORS PLEASE NOTE** that it is a condition of entry that motor vehicles, including trucks and stock transports, will not be permitted to remain on the Show Grounds after unloading. They must be removed immediately, and will not be re-admitted until after 9 p.m. on Friday, 28th September.

Caravans will not be admitted to the Show Grounds.

**TRUCK PARKING**

A parking area for Exhibitors' trucks is available on Flemington Racecourse River Motor Park, off Fisher Parade, adjacent to the bridge over the Mari-byrnong River.

Attendants will be on duty in the area and though all reasonable precaution will be taken, no responsibility can be accepted for the safety of vehicles and their contents.

A fee of \$15.00 will be charged and should be paid with entry fees.

**PRIZE MONEY**

Sow and Litter Classes: First, \$20; Second, \$10; Third, \$5.

Over 9 months Classes: Boars: First, \$12; Second, \$8; Third, \$4. Sows: First, \$10; Second, \$6; Third, \$3.

Over 7 months and not over 9 months Classes: Boars: First, \$10; Second, \$6; Third, \$3. Sows: First, \$8; Second, \$5; Third, \$3.

7 months and under Classes: First, \$8; Second, \$5; Third, \$3.

In Sow and Litter Classes the prize money will be altered as under:

Where entries received are 6 and under, 1st, 2nd and 3rd prizes will be awarded.

Where entries received are over 6 but not over 10, \$8 will be added to the 1st, 2nd and 3rd prizes and a 4th prize of \$8 provided.

Where entries received are over 10, \$10 will be added to the 1st, 2nd and 3rd prizes and 4th and 5th prizes of \$10 and \$6 provided.

In Classes other than Sow and Litter Classes the prize money will be altered as under:

Where entries received are over 11 and not over 20, \$6 will be added to the 1st, 2nd and 3rd prizes and a 4th prize of \$6 provided.

Where entries received are over 20, \$8 will be added to the 1st, 2nd and 3rd prizes and 4th and 5th prizes of \$8 and \$5 provided.

Where entries received are less than 4 no third prize will be awarded.

**DATES OF BIRTH FOR CLASSES  
RESTRICTED BY AGE**

Sow and litter classes — litter to be born on or after 4th August, 1979 and before 1st September, 1979; 18 months old and over — born before 15th March, 1978; 12 months old and not over 18 months — born on or before 15th September, 1978 and on or after 15th March, 1978, under 12 months and over 9 months — born on or after 15th September, 1978 and before 15th December, 1978; over 7 months and not over 9 months — born on or after 15th December, 1978 and before 15th February, 1979; over 5 months and not over 7 months — born on or after 15th February, 1979 and before 15th April, 1979; 5 months old and/or under — born after 14th April, 1979.

**MOST SUCCESSFUL AWARD**

A prize of \$10 will be awarded for the most successful exhibitor in the Pig Section. Three points will be allotted for each first, two points for each second and one point for each third award in classes in which at least four exhibitors compete. Similar points will also be allotted for awards to pure bred pigs entered in the Bacon and Pork Pig Classes. If an exhibitor has two breeds of pigs entered he shall be treated as two different exhibitors in determining this award. *R.M. & W.J. BUTLER*

**THE "A. H. RICHARDS MEMORIAL TROPHY"** presented annually by Mr. A. L. Richards, will be awarded to the best sow and litter, irrespective of breed. The First Prize winning sow and litter of each breed to compete for the Trophy and to be judged collectively by all Judges.

*279- MERRIGRANCE - PTY LTD*

**THE "J. & C. HAMBLIN TROPHY"** presented by Mr. J.T. Hamblin for the Best Pork type pig in the under 5 months old sow Classes irrespective of breed. To be judged collectively by all Judges.

*344 R.M. & W.J. BUTLER*

**THE "T.W. ORAM TROPHY"**, valued at \$10, will be presented to the exhibitor of the Best Bacon type pig. To be selected from 5 months and not over 7 months Sow classes.

Judges of the various sections will each nominate one sow. Each Judge will award points up to a maximum of 100, in order of his preference and the exhibit gaining the highest number of points will be declared the winner. In the event of a tie, the tied pigs only will be re-judged by all Judges in the same manner. If a tie still exists a count back, approved by the Society, will be made to determine the winner. *325 R.M. & W.J. BUTLER*

**THE "N.A. HAMBLIN TROPHY"**, presented by Mr. N. A. Hamblin to the exhibitor of the Best Boar under 9 months of age of all breeds.

To be selected from the Junior Champions and judged collectively by the Judges of the various breeds competing. *R.F. & P.B. COOK - 59*

**ULTRASONIC (SCANOGRAM) ON HOOF  
COMPETITION**

Entry fee, \$7.00; R.A.S. of V. Members, \$4.00, irrespective of the number of entries in each class (this includes 25 cents levy requested by the Australian Pig Society, Victorian Branch).

Entries in this Competition are restricted to boars and sows entered in the over 5 months and not over 7 months old Classes in each of the breeds.





French Airlines

*You'll like our style.*

**new low fares to**

**Tahiti**

FROM

**\$493**

(RETURN FROM SYDNEY)

**or 10 days from \$503\***  
**including air fare & accommodation**

**\*Based on group departures  
minimum 10 adult passengers**



Details of individual pigs entered must be stated on application for entry.

Each breed will be judged individually.

**Stewards Note:—**

The breed judge must place the first ten pigs on the hoof in the 5-7 months stud Boar and Sow classes in each breed.

**Scale of Judging Points (Stud Classes)**

	Points
Pig placed first	10
" " second	9
" " third	8
" " fourth	7
" " fifth	6
" " sixth	5
" " seventh	4
" " eighth	3
" " ninth	2
" " tenth	1
<b>Scanogram</b>	<b>Points</b>
For area of eye muscle	28
For pig fat measured to the outside of rind	20

**MODIFIED DOWNEY SYSTEM**

Winner of each class is the pig which scores the highest aggregate number of points over both sections of the competition.

Grand Champion will be decided on the same basis between the five individual breed class winners.

**Grand Champion**—\$75 and Ribbon, for the best exhibit in the Ultrasonic (Scanogram) on Hoof Classes. First prize winners in Classes 10133, 10233, 10333, 10433 and 10533 are eligible to compete for this prize. *R.M.W.S. BUTLER*

**ELANCO**

**ULTRASONIC (SCANOGRAM) ON HOOF GROUP COMPETITION**

Entry fee, \$7.00; R.A.S. of V. Members, \$4.00 (this includes 25 cents levy requested by the Australian Pig Society, Victorian Branch).

Prize money for this competition has been donated by **ELANCO PRODUCTS COMPANY, WHARF ROAD, WEST RYDE, N.S.W. 2114**

Entry in this Competition is restricted to a Group of one Boar and two Sows entered in the over 5 months and not over 7 months old Classes in each of the Breeds. (One entry only).

Each breed will be judged individually.

**Stewards Note:—**

Judging will be for the Best Bacon Type Group and points will be awarded to the first ten Groups according to the Scale of Judging points used in the Ultrasonic (Scanogram) on Hoof Competition.

Winner of each class is the Group which scores the highest aggregate number of points from the Visual Judging together with the average of the (3) three individual Scanogram Scores.

Grand Champion Group will be decided on the same basis between the five individual breeds.

**Grand Champion** — \$100 and Ribbon, for the best group in the Ultrasonic (Scanogram) on Hoof Group classes.

First prize winners in Classes 10134, 10234, 10334, 10434, and 10534 are eligible to compete for this prize.

*R.M.W.S. BUTLER*

**PIG ATTENDANTS COMPETITION**

A TROPHY, valued at \$25, will be awarded to the First prize winner.

A TROPHY, valued at \$15, will be awarded to the Second Placegetter.

**Conditions:**

Judging will take place in the Pig Pavilion, commencing on Wednesday, 19th September, and proceeding to Thursday, 27th September.

Points will be awarded for the following items:

	Points
1. Showman	10
2. Presentation of pigs at Show and Sales	10
3. Attendance and Public Relations	10
4. Groomed appearance of pigs throughout the Show	20
5. Condition of bedding and economic use of same	10
6. General tidiness and cleanliness of stalls	20
7. Tidiness and cleanliness of feed and bedding, stalls and feeders	20
<b>Total</b>	<b>100</b>

No entry fee is required.

All exhibitors are automatically entered in this competition.

It will be necessary for exhibitors to indicate prior to judging the name of the person who will be in charge of their team.

Contributions towards the prize money in the Pig Sections have been made as under:

**J. H. RALPH, 7 BLACKWOOD STREET, NORTH MELBOURNE, \$41.**

**VICTORIAN BACON LTD., DANDENONG, \$41.**

**MAYFAIR HAMS & BACON CO., BENDIGO, \$27.**

**GIPPSLAND & NORTHERN CO. LTD., 566 ST. KILDA ROAD, MELBOURNE, \$33.**

**ELANCO PRODUCTS COMPANY, WHARF ROAD, WEST RYDE, N.S.W., 2114, \$400.**

**Section 100 —**

**Pig Judging Competitions**

Sponsored by **THE AUSTRALIAN PIG BREEDERS' SOCIETY, VICTORIAN BRANCH.**

**CLASS**

**10011 Competitors must be under 18 years at the date of closing of entries.** *SANINE BUTLER*

**10012 Competitors must be 18 years and over at the date of closing of entries.** *PETER COLLINS & MERRICKRANGE*

To be held at 10.30 a.m. on Sunday, 23rd September, Pig Pavilion.

Entries close at 4.30 p.m. on Saturday, 22nd September at the Pig Superintendent's Office, Showgrounds, Ascot Vale.

**Prizes: First \$25, Card and Ribbon; Second and Third, Card and Ribbon.**

Anyone on an Official Judges Panel is not eligible.



## Section 101 — Berkshires

Entry fee, \$7.00; R.A.S. of V. Members, \$4.00; unless otherwise stated. (This includes 25c levy requested by the Australian Pig Breeders' Society (Victorian Branch).)

### CLASS

**10110 BOAR, 18 months old and over. (Not to be offered for sale).**

- 2-1 Karsten, K.G., WOODLAWN MARCOS 966th 74880 (966) f 28/3/78, bred by W.B. Nevendorf, s Narin Regal Ramsay, d Woodlawn Bettina 531st.
- 1-2 McCrum, J.J., STRATHFIELD PHILLIP 446th 74553 (446) f 23/9/77., s Lynjoleen Philosopher 719th, d Strathfield Julie Gay 25th.

**10111 BOAR, 12 months and not over 18 months old. (Not to be offered for sale).**

- 1-3 Karsten, K.G., KIAWARRA NOBELEX 156th 75041 (156) f 1/7/78, s Kiawarra Nobelex 1061st, d Kiawarra Linda 12th.
- 4 McCrum, J.J., STRATHFIELD PHANTOM 453rd 74551 (453) f 30/3/78, s Lynjoleen Phantom 1156th, d Strathfield Julie Gay 28th.
- 2-5 Percy, R.H. & A.F., KIAWARRA REGAL REGARD 136th, 74814 (136), f 25/3/78, bred by K.G. Karsten s Kiawarra Royal Regard 1190th, d Kiawarra Linda 1153rd.

**10112 BOAR, under 12 months and over 9 months old.**

- 2-6 Karsten, K.G., KIAWARRA PHEIDIPPIDES 193rd 75044 (193), f 15/10/78, s Lynjoleen Pheidippides 813th, d Kiawarra Lady Playford 549th.
- (FOR SALE)

- 1-7 Percy, R.H. & A.F., LYNJOLEEN ROYAL REGARD 292nd, 75028 (292), f 11/11/78, bred by C. & J. Lienert, s Lynjoleen Royal Regard 1246th, d Narinn Delilah 696th.

**10113 BOAR, over 7 months and not over 9 months old.**

- 8 Karsten, K.G., KIAWARRA NOBELEX 208th (208) f 18/1/79, s Kiawarra Nobelex 28th, d Kiawarra Queen Adelaide 35th.
- (FOR SALE)
- 2-9 Karsten, K.G., KIAWARRA ROYAL REGARD 213th (213) f 18/1/79, s Lynjoleen Royal Regard 975th, d Kiawarra Mandy 1173rd.
- (FOR SALE)

- 1-10 McCrum, J.J., STRATHFIELD PHANTOM 477th 75375 (477), f 3/1/79, s Lynjoleen Phantom 1186th, d Strathfield Julie 362nd.

(FOR SALE)

**10114 BOAR, over 5 months and not over 7 months old. Exhibits in this class must also be entered and exhibited in Class 10133.**

- 11 Karsten, K.G., KIAWARRA OLYMPIA 230th (230) f 4/4/79, s Lynjoleen Olympia 1111st, d Kiawarra Linda 10th.

(FOR SALE)

- 2-12 Karsten, K.G., KIAWARRA OLYMPIA 235th (235) f 5/4/79, s Lynjoleen Olympia 1111st d Woodlawn Jewel 650th.

(FOR SALE)

- 13 Karsten, K.G., KIAWARRA SUPREME 221st (221) f 2/4/79, s Kiawarra Supreme 109th, d Woodlawn Bettina 914th.

- 1-14 McCrum, J.J., STRATHFIELD PHANTOM 481st 75376 (481) f 17/2/79, s Strathfield Phantom 460th, d Lynjoleen Queen Adelaide 43rd.

(FOR SALE)

**10115 BOAR, 5 months old or under.**

- 2-15 Karsten, K.G., KIAWARRA PHEIDIPPIDES 240th (240) f 4/5/79, s Lynjoleen Pheidippides 813rd, d Kiawarra Linda 12th.

- 1-16 McCrum, J.J., STRATHFIELD PHANTOM 506th 75377 (506) f 30/4/79, s Lynjoleen Phantom 1186th, d Strathfield Julie Gay 25th.

(FOR SALE)

**10120 SOW AND LITTER (Sow any age), suckling her own litter of not less than 8 pigs, which must be over 2 weeks and not over 6 weeks old on 15th September. Particulars concerning the name of the sow, the litter and the sire of the litter may be shown on the entry form, or forwarded to the Director by the 13th September. Entry fee, \$7.00; R.A.S. of V. Members, \$5.25.**

NO ENTRY

**10121 SOW, 18 months and over.**

- 17 Karsten, K.G., KIAWARRA MANDY 1078th 72973 (1078) f 9/11/75, s Lynjoleen Pheidippides 813th d Kiawarra Mandy 840th.

- 2-18 Karsten, K.G., KIAWARRA MARY POPPINS 1099th 73778 (1099) f 12/12/76, s Kiawarra Showman 799th, d Lynjoleen Mary Poppins 856th.

- 19 McCrum, J.J., STRATHFIELD JULIE GAY 339th 72395 (339), f 20/5/75, s Lynjoleen Philosopher 719th, d Strathfield Julie Gay 275th.

(FOR SALE)

- 20 Percy, R.H. & A.F., AMANA RIDGE ADELAIDE 380th, 74684 (380) f 1/10/77, s Lynjoleen Lord Astor 797th, d Lynjoleen Adelaide 740th

N.O.A

**10122 SOW, 12 months and not over 18 months old.**

- 21 Karsten, K.G., KIAWARRA ANN MARIE 143rd 74669 (143) f 1/4/78, s Lynjoleen Royal Regard 975th, d Kiawarra Ann Marie 5th.



22 McCrum, J.J., STRATHFIELD JULIE GAY 459th  
75363 (459), f 30/3/78, s Lynjoleen  
Phantom 1186th, d Strathfield Julie Gay  
25th.

(FOR SALE)

23 Percy, R.H. & A.F., AMANA RIDGE ADELAIDE  
385th, 74686 (385) f 4/4/78, s Lynjoleen  
Lord Astor 797th, d Lynjoleen Adelaide 740th

24. Percy, R.H. & A.F., AMANA RIDGE ADELAIDE 386th,  
74687 (386), f 4/4/78, s Lynjoleen Lord  
Astor 797th, d Lynjoleen Adelaide 740th.

### 10123 SOW, under 12 months and over 9 months old.

25 Karsten, K.G., KIAWARRA JOANNE 180th (180)  
f 1/10/78, s Kiawarra Phantom 1251st  
d Kiawarra Joanne 1257th.

26 Karsten, K.G., KIAWARRA LADY PLAYFORD 196th  
75036 (196), f 15/10/78, s Lynjoleen  
Pheidippides 813th, d Kiawarra Lady  
Playford 549th.

27 McCrum, J.J., STRATHFIELD JULIE GAY 465th  
75372 (465), f 21/9/78, s Lynjoleen  
Phantom 1186th, d Strathfield Julie Gay  
25th.

(FOR SALE)

28 McCrum, J.J., STRATHFIELD JULIE GAY 466th  
75373 (466), f 21/9/79, s Lynjoleen  
Phantom 1186th, d Strathfield Julie Gay  
25th.

(FOR SALE)

29 Percy, R.H. & A.F., AMANA RIDGE JULIE 390th,  
75387 (390) f 19/10/78, Strathfield Freddie  
407th, d Strathfield Julie 447th.

30 Percy, R.H. & A.F., AMANA RIDGE JULIE 391st  
75388 (391) f 19/10/78, s Strathfield Freddie  
407th d Strathfield Julie 447th.

### 10124 SOW, over 7 months and not over 9 months old.

31 Karsten, K.G., KIAWARRA MANDY 215th (215)  
f 18/1/79, s Lynjoleen Royal Regard 975th,  
d Kiawarra Mandy 1173rd.

(FOR SALE)

32 Karsten, K.G., KIAWARRA QUEEN ADELAIDE 212th  
(212), f 18/1/79, s Kiawarra Nobelex 28th,  
d Kiawarra Queen Adelaide 35th.

(FOR SALE)

33 McCrum, J.J., STRATHFIELD JULIE 470th 75370  
(470) f 3/1/79, s Lynjoleen Phantom 1186th,  
d Strathfield Julie 362nd.

(FOR SALE)

34 McCrum, J.J., STRATHFIELD JULIE 471st 75371  
(471) f 3/1/79, s Lynjoleen Phantom 1186th,  
d Strathfield Julie 362nd.

(FOR SALE)

35 Percy, R.H. & A.F., LYNJOLEEN QUEEN ADELAIDE  
329th, 75566 (329) f 18/12/78, bred by  
C. & J. Lienert, s Lynjoleen Royal Regard  
1246th, d Lynjoleen Queen Adelaide 741st.

### 10125 SOW, over 5 months and not over 7 months old. Exhibits in this class must also be entered and exhibited in Class 10133.

36 Karsten, K.G., KIAWARRA BETTINA 223rd,  
(223) f 2/4/79, s Kiawarra Supreme 109th,  
d Woodlawn Bettina 914th.

37 Karsten, K.G., KIAWARRA LINDA 233rd (233)  
f 4/4/79, s Lynjoleen Olympia 1111st  
d Kiawarra Linda 10th.

(FOR SALE)

38 Karsten, K.G., KIAWARRA MANDY 228th (228)  
f 4/4/79, s Lynjoleen Olympia 1111st, d  
Kiawarra Mandy 1078th.

(FOR SALE)

39 McCrum, J.J., STRATHFIELD QUEENIE 474th 75378  
(474) f 17/2/79, s Strathfield Phantom  
460th, d Lynjoleen Queen Adelaide 43rd.

(FOR SALE)

40 McCrum, J.J., STRATHFIELD QUEENIE 475th 75379  
(475), f 17/2/79, s Strathfield Phantom  
460th, Lynjoleen Queen Adelaide 43rd.

(FOR SALE)

### 10126 SOW, 5 months old or under.

41 Karsten, K.G., KIAWARRA LINDA 243rd (243)  
f 4/5/79, s Lynjoleen Pheidippides,  
813th, d Kiawarra Linda 12th.

42 McCrum, J.J., STRATHFIELD JULIE GAY 497th  
75374 (497), f 30/4/79, s Lynjoleen  
Phantom 1186th, d Strathfield Julie Gay  
25th.

(FOR SALE)

10132 \*WEEKLY TIMES, Breeders' Group, consisting of one boar and two sows (any age) bred and owned by exhibitor; to be selected from exhibits in general classes. Prizes; \$13, \$9, \$4. Entry fee, \$7.00; R.A.S. of V. Members, \$4.

Prize money presented by THE HERALD AND WEEKLY TIMES LTD, 44 FLINDERS STREET, MELBOURNE.

43 Karsten, K.G.

44 McCrum, J.J.

45 McCrum, J.J.

46 Percy, R.H. & A.F.

47 Percy, R.H. & A.F.

10133 \*HOOF AND SCANOGRAM PIG, over 5 months old and not over 7 months. Exhibits must be entered in Classes 10114 or 10125. Winner to compete for Grand Champion. See page 7 for conditions. First, \$13; second, \$9; third \$3.

#### Boars

A1 Karsten, K.G.

A2 Karsten, K.G.

A3 McCrum, J.J.

A4 McCrum, J.J.

#### Sows

A5 Karsten, K.G.

A6 Karsten, K.G.

A7 McCrum, J.J.

A8 McCrum, J.J.



**10134 \*HOOF AND SCANOGRAM GROUP**, consisting of 1 BOAR and 2 SOWS over 5 months and not over 7 months. Exhibits in this class must also be entered and exhibited in class 10133. Winner to compete for Grand Champion Group. See Page 7 for conditions. Prizes: First, \$13; Second, \$9; Third, \$3.

A9 Karsten, K.G.

A10 McCrum, J.J.

**BEST BERKSHIRE PIG** — A BRONZE MEDALLION, donated by **COOPER AUSTRALIA LIMITED, 53 PHILLIP STREET, CONCORD, N.S.W., 2137**, will be awarded to the Best Exhibit in the Berkshire Pig Breed.

#### CHAMPION PRIZES.

**JUNIOR CHAMPION BERKSHIRE BOAR**, 9 months old or under—Society's Rosette. *-10*

**JUNIOR RESERVE CHAMPION BERKSHIRE BOAR**—Society's Rosette. *-9*

**CHAMPION BERKSHIRE BOAR**, any age—Society's Rosette. *-2*

**RESERVE CHAMPION BERKSHIRE BOAR**—Society's Rosette. *-1*

**JUNIOR CHAMPION BERKSHIRE SOW**, 9 months old or under—Society's Rosette. *-35*

**JUNIOR RESERVE CHAMPION BERKSHIRE SOW**—Society's Rosette. *-39*

**CHAMPION BERKSHIRE SOW**, any age—Society's Rosette. *-21*

**RESERVE CHAMPION BERKSHIRE SOW**—Society's Rosette. *-20*

A CASH PRIZE of \$15, donated by **ELANCO PRODUCTS COMPANY, WHARF ROAD, WEST RYDE, NSW 2114**, will be awarded to each Champion and Junior Champion Boar and Sow in the Berkshire Section.

**SPECIAL ROSETTES** will be presented by **THE AUSTRALIAN PIG BREEDERS' SOCIETY (FEDERAL COUNCIL)** for the Best Berkshire Boar and the Best Berkshire Sow, if not less than three exhibitors compete.

A TROPHY, valued at \$12, donated by **"THE PIG FARMER", 249 MARGARET STREET, TOO-WOOMBA, QLD.**, will be awarded to the Most Successful Exhibitor in this Section. Three points will be allotted for a first, two points for a second and one point for a third award in each class. In the event of a tie, two points will be allotted for Champion awards and one point for Reserve Champion awards.

## Section 102 — Large Whites

Entry Fee, \$7.00; R.A.S. of V. Members, \$4.00, unless otherwise stated. (This includes 25c levy requested by the Australian Pig Breeders' Society (Victorian Branch).)

**10210 BOAR, 18 months old and over. (Not to be offered for sale).**

*1*-48 Hamblin, B. & D. MALLBRAE DREAM BOY 1728th (1728) f 3/10/77, bred by L.G. & M.J. BAKER, s Champion Mallbrae Scarborough 5607th, d Mallbrae Dream 8863rd.

*2*-49 Michael, M.J. & L.D. MALLBRAE VALIANT MAJOR 1525th 97212 (1525), f 22/8/77, bred by L.G. & H.J. Baker, s Colley Turks David, d Mallbrae Valinda May 9535th.

**10211 BOAR, 12 months and not over 18 months old. (Not to be offered for sale).**

50 Trenery, A.R. & E.G. BARELLAN PARK JULIUS CEASAR 931st, 98105 (931), f 30/3/78, bred by M.A. & M. Rule, s Royal Oak Julius Caesar 2866th, d Barellan Park Jubilee 665th

*CANCELLED*

**10212 BOAR, under 12 months and over 9 months old.**

*1*/51 Bayliss, Adrian Edward, MALLBRAE TRISTRAM 3977th 1084 (3977) f 4/11/78, bred by L.G. & M.J. Baker, s Champion Mallbrae Scarborough 5607th, d Mallbrae Trina 9980th.

52 Cook R.F. & P.B. KARYRIE CAESAR 738th 917 (738) f 9/11/78, s Karyrie Caesar 592nd d Karyrie Cleopatra 592nd.

(FOR SALE)

53 Fairchild & Clutterbuck, VAUCLUSE VALIANT 663rd 1040 (1553) f 23/11/78, s Vaucluse Valiant 594th, d Vaucluse Duchess 2423rd.

(FOR SALE)

*2*/54 Hamblin, B. & D. TOOLLEEN PARNELL 1372nd 1246 (1372) f 12/10/78, s Mallbrae Parnell 1134th, d Toolleen Tirzah Ann 656th.

(FOR SALE)

*3*/55 Michael M.J. & L.D. MACLYNN SUPREME 816th 982 (816), f 20/9/78, s Mallbrae Supreme 8th, d Maclynn Serene 602nd.

(FOR SALE)

**10213 BOAR, over 7 months and not over 9 months old.**

56 Bayliss, Adrian Edward, BAYDON DREAM BOY 148th 1235 (148) f 17/12/78 s Mallbrae Dream Boy 1728th, d Tooleen Day Dream 733rd.

(FOR SALE)

*2*/57 Bayliss, Adrian Edward, BAYDON REMBRANDT 155th 1236 (155) f 21/12/78, s Baydon Rembrandt 1st, d Baydon Day Dream 17th.

(FOR SALE)

58 Cook, R.F. & P.B. KARYRIE CAESAR 747th 1239 (747) f 25/12/78, s Karyrie Caesar 592nd, d Karyrie Pride 624th

(FOR SALE)

*1*/59 Cook, R.F. & P.B. KARYRIE JULIUS CAESAR 751st 1242 (751), f 1/1/79, s Royal Oak Julius Caesar 1213rd, d Karyrie Pride 571st.

(FOR SALE)

60 Fairchild & Clutterbuck, VAUCLUSE CHANCELLOR 953rd 1035 (115), f 13/1/79, s Vaucluse Chancellor 853rd, d Vaucluse Duchess 2395th.

(FOR SALE)

61 Fairchild & Clutterbuck, VAUCLUSE DAVID 98th 1036 (133) f 13/1/79, s Shea Oak King David 4471st, d Vaucluse Vanity 1794th.

(FOR SALE)



62 Hamblin, B. & D. TOOLLEEN DREAM BOY 1413rd 1201 (1413), f 23/12/78, s Mallbrae Dream Boy 1728th, d Toolleen Nardine 1006th.

(FOR SALE)

5/ 63 Hamblin, B. & D. TOOLLEEN RANGER 1407th 1247 (1407) f 17/12/78, s Moorilla Rembrandt 9035th, d Toolleen Day Dream 805th.

(FOR SALE)

64 Hammond, I. & J. CASTLEREACH HIGHLANDER 699th 522 (699), f 19/12/78, s Mallbrae Highlander 1329th, d Mallbrae Parthenia 9401st.

65 Krop, W.C.M. & J.M. PORKVALE CONQUEST 308th 880 (308), f 3/2/79, s Porkvale Conquest 94th, d Glenroco Pixi 768th.

(FOR SALE)

66 Michael, M.J. & L.D. MACLYNN SUPREME 852nd, 983 (852) f 19/12/78, s Mallbrae Supreme 8th d Maclynn Catalina 640th.

(FOR SALE)

67 / 4 Michael, M.J. & L.D. MACLYNN SUPREME 869th 985 (869) f 21/12/78, s Mallbrae Supreme 8th, d Maclynn Lass 610th.

(FOR SALE)

3/ 68 Rule Mr. and Mrs. M.A. BARELLAN PARK PRIDE'S REMBRANDT 1109th 1251 (1109), f 19/12/78, s Barellan Park Rembrandt 731st, d Barellan Park Ceasar's Pride 356th.

(FOR SALE)

**10214 BOAR, over 5 months and not over 7 months old. months old. Exhibits in this class must also be entered and exhibited in Class 10233.**

69 Bayliss, Adrian Edward, UN-NAMED, f 16/3/79, s Baydon Moreland Scott 24th, d Toolleen Cameo 1042nd.

(FOR SALE)

70 Bayliss, Adrian Edward, UN-NAMED, f 22/2/79, s Toolleen Rembrandt 1006th, d Toolleen Suzanne 808th.

(FOR SALE)

71 Bayliss, Adrian Edward, UN-NAMED, f 18/2/79, s Mallbrae Dream Boy 1728th, d Toolleen Connie 534th.

(FOR SALE)

72 Cook, R.F. & P.B. KARYRIE TRISTRAM 772nd (772) f 26/3/79, s Mallbrae Tristram 2996th, d Karyrie Pride 634th

(FOR SALE)

2/ 73 Cook, R.F. & P.B. KARYRIE TRISTRAM 774th (774) f 26/3/79, s Mallbrae Tristram 2996th, d Karyrie Pride 634th.

(FOR SALE)

74 Fairchild & Clutterbuck, VAUCLUSE DAVID 104th (104) f 16/2/79, s Shea Oak King David 4471st, d Vaucluse Vanity 1758th.

(FOR SALE)

75 Fairchild & Clutterbuck, VAUCLUSE DAVID 106th (106) f 16/2/79 s Shea Oak King David 4471st, d Vaucluse Vanity 1758th.

(FOR SALE)

76 Fairchild & Clutterbuck, VAUCLUSE DAVID 108th (108) f 27/2/79, s Shea Oak King David 4471st, d Vaucluse Vanity 1726th.

(FOR SALE)

77 Hamblin, B. & D. TOOLLEEN DREAM BOY, f 23/3/79, s Mallbrae Dream Boy 1728th, d Mallbrae Samara 7639th.

(FOR SALE)

3/ 78 Hamblin, B. & D. TOOLLEEN RANGER, f 19/2/79, s Mallbrae Parnell 1134th, d Moorilla Pixie 9052nd.

(FOR SALE)

79 Krop, W.C.M. & J.M. PORKVALE LEIGH 396th 892 (396), f 4/4/79, s Porkvale Leigh 136th d Brycris Mona Lisa 107th.

(FOR SALE)

5/ 80 Krop, W.C.M. & J.M. PORKVALE TRISTRAM 416th 901 (416) f 5/4/79, s Mallbrae Tristram 1883rd, d Mallbrae Countess 2749th.

(FOR SALE)

4/ 81 Krop, W.C.M. & J.M. PORKVALE TRISTRAM 417th 902 (417), f 5/4/79, s Mallbrae Tristram 1883rd, d Mallbrae Countess 2749th.

(FOR SALE)

82 Michael, M.J. & L.D. MACLYNN MAJOR 870th 974 (870), f 19/2/79, s Mallbrae Valiant Major 1525th, d Maclynn Lass 611th.

(FOR SALE)

83 Michael, M.J. & L.D. MACLYNN MAJOR 872nd 975 (872), f 19/2/79, s Mallbrae Valiant Major 1525th, d Maclynn Lass 611th.

(FOR SALE)

1/ 84 Rule, Mr. and Mrs. M.A. BARELLAN PARK CLAIRE'S HIGHLANDER 1124th, 1248 (1124), f 5/3/79, s Toolleen Highlander 1197th, d Barellan Park Claire 509th.

(FOR SALE)

85 Trenery, A.R. & E.G. PROMVIEW ROYAL SUPREME 11th, 986 (11), f 2/3/79, s Briarleigh Royal Supreme 1829th, d Promview Supreme Jewel 762nd.

86 Trenery, A.R. & E.G. PROMVIEW ROYAL SUPREME 14th, 987 (14), f 2/4/79, s Briarleigh Royal Supreme 1829th, d Promview Supreme Jewel 762nd.



# MONEY ISN'T EVERYTHING.

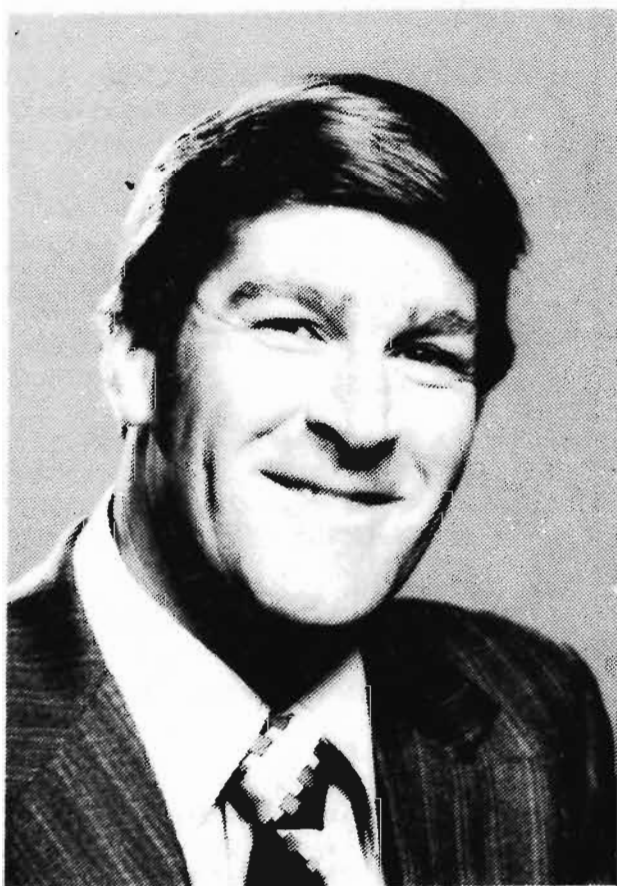

Showgrounds Branch  
39 Plummer Avenue  
Telephone No: 376 7443  
Manager: Noel Pidgeon

It's not how much you've got, but what you do with your money that's important.

Your CBA Manager can show you ways of making more of what you have.

Come in, have a talk (you don't have to be a customer) and find out the services we offer at the CBA.

Things like advice on Savings Investment Accounts, Term Deposit schemes, loans (including hire purchase and leasing), investment management, corporate and international banking, merchant banking, travel and holidays. Of course, we have full facilities for savings and cheque accounts.

You'll discover that there's more to the CBA than just deposits and withdrawals.



## THE CBA

The Commercial Bank of Australia Limited



**10215 BOAR, 5 months old or under.**

- 87 Bayliss, Adrian Edward.  
(FOR SALE)
- 3- 88 Bayliss, Adrian Edward.  
(FOR SALE)
- 89 Cook, R.F. & P.B.  
(FOR SALE)
- 90 Cook, R.F. & P.B.  
(FOR SALE)
- 91 Fairchild & Clutterbuck,  
(FOR SALE)
- 92 Fairchild & Clutterbuck,  
(FOR SALE)
- ✓ 93 Hamblin, B. & D.  
(FOR SALE)
- H/C 94 Hamblin, B. & D.  
(FOR SALE)
- 4- 95 Krop, W.C.M. & J.M. PORKVALE LEIGH 440th  
894 (440), f 19/4/79, s Porkvale Leigh  
136th, d Porkvale Nardine 62nd.  
(FOR SALE)
- 96 Krop, W.C.M. & J.M. PORKVALE ROYAL LEIGH  
435th 900 (435), f 16/4/79, s Porkvale  
Leigh 136th, d Porkvale Jewel 148th.  
(FOR SALE)
- 2- 97 Michael, M.J. & L.D.  
(FOR SALE)
- 98 Rule, Mr. and Mrs. M.A.  
(FOR SALE)
- 99 Trenery, A.R. & E.G. PROMVIEW ROYAL CAESAR  
26th (26), f 10/5/79, s Barellan Park  
Julius Caesar 950th, d Promview Royal  
Jewel 972nd.
- 100 Trenery A.R. & E.G. PROMVIEW ROYAL CAESAR  
27th, (27), f 10/5/79, s Barellan Park  
Julius Caesar 950th, d Promview Royal  
Jewel 972nd.

**10220 SOW AND LITTER (Sow any age),  
suckling her own litter of not less than  
8 pigs, which must be over 2 weeks and  
not over 6 weeks old on 15th September.  
Particulars concerning the name of the  
sow, the litter and the sire of the litter  
may be shown on the entry form, or for-  
warded to the Director by the 13th September. Entry  
fee, \$7.00; R.A.S. of V. Members, \$5.25.**

- 1- 101 Hamblin, B. & D.  
(FOR SALE)
- 2- 102 Hamblin, B. & D.
- 3- 103 Michael, M.J. & L.D.

**10221 SOW, 18 months and over.**

- 104 Bayliss, Adrian Edward, TOOLLEEN DAY  
DREAM 733rd 96654 (733) f 16/7/75, bred  
by B. & D. Hamblin, s Mallbrae Moreland  
Scott 6226th, d Toolleen Dream 517th.
- 2- 105 Hamblin, B. & D. DEWHURST PEARL 2170th  
94325 (2170) f 14/4/76, bred by H.W. &  
N.T. Ortlipp, s Toolleen Rembrandt 679th  
d Dewhurst Pearl 67th.

**10222 SOW, 12 months and not over 18 months old.**

- 106 Bayliss, Adrian Edward, TOOLLEEN DREAM  
GIRL 1203rd 1200 (1203) f 4/4/78, bred  
by B. & D. Hamblin, s Mallbrae Highlander  
8293rd, d Toolleen Day Dream 805th.
- 2- 107 Michael, M.J. & L.D. MACLYNN PARTHENIA  
894th 978 (894), f 15/8/78, s Mallbrae  
Conquest 6666th, d Mallbrae Parthenia  
7960th.  
(FOR SALE)
- 108 Michael, M.J. & L.D. MACLYNN PARTHENIA  
895th 979 (895), f 15/8/78, s Mallbrae  
Conquest 6666th, d Mallbrae Parthenia  
7960th. N.O.A.  
(FOR SALE)

**10223 SOW, under 12 months and over 9 months old.**

- 4- 109 Bayliss, Adrian Edward BAYDON DAY DREAM  
114th 1232 (114) f 27/10/78, s Toolleen  
Moreland Scott 738th, d Toolleen Day  
Dream 750th.  
(FOR SALE)
- 110 Bayliss, Adrian Edward, BAYDON TIRZAH 167th  
1238 (167) f 27/10/78, s Toolleen  
Rembrandt 1006th, d Baydon Tirzah 5th.  
(FOR SALE)
- 111 Cook, R.F. & P.B. KARYRIE CLEOPATRA 703rd  
1240 (703), f 9/11/78, s Karyrie Caesar  
592nd, d Karyrie Cleopatra 593rd.  
(FOR SALE)
- 112 Cook, R.F. & P.B. KARYRIE CLEOPATRA 711th  
1241 (711) f 9/11/78, s Karyrie Caesar  
592nd, d Karyrie Cleopatra 593rd.  
(FOR SALE)
- 3- 113 Fairchild & Clutterbuck, VAUCLUSE DUCHESS  
3050th 1037 (1469) f 27/10/78, s Shea  
Oak King David 4471st, d Vaucluse  
Duchess 2190th.  
(FOR SALE)
- 114 Fairchild & Clutterbuck, VAUCLUSE  
DUCHESS 3051st 1038 (1470) f 27/10/78,  
s Shea Oak King David 4471st, Vaucluse  
Duchess 2190th.  
(FOR SALE)
- 115 Hamblin, B. & D. TOOLLEEN SERENE 1280th  
1245 (1280), f 23/10/78, s Moorilla  
Rembrandt 9035th, d Mallbrae Serene  
7868th.  
(FOR SALE)



116 Hamblin, B. & D. TOOLLEEN TIRZAH 1272nd 179 (1272), f 12/10/78, s Mallbrae Parnell 1134th d Toolleen Tirzah Ann 656th.

(FOR SALE)

117 Hammond, I. & J. CASTLEREACH DUCHESS 602nd 13 (602) f 16/9/78, s Mallbrae Highlander 1329th, d Clarendon Duchess 64th.

118 Michael, M.J. & L.D. MACLYNN LASS 952nd, 971 (952), f 25/10/78, s Mallbrae Valiant Major 1525th, d Maclynn Lass 726th.

(FOR SALE)

119 Michael, M.J. & L.D. MACLYNN SERENE 920th 981 (920) f 20/9/78, s Mallbrae Supreme 8th d Maclynn Serene 544th.

(FOR SALE)

120 Rule, Mr. and Mrs. M.A. BARELLAN PARK HYLAND BELLE 1054th, 871, (1054), f 18/9/78, s Toolleen Highlander 1197th, d Woorak Belle 373rd.

121 Trenery, A.R. & E.G. PROMVIEW JEWEL 997th, 1180 (997), f 22/9/78, s Briarleigh Royal Supreme 1829th, d Promview Jewel 726th.

**10224 SOW, over 7 months and not over 9 months old.**

122 Bayliss, Adrian Edward BAYDON DAY DREAM 143rd 1233 (143) f 17/12/78, s Mallbrae Dream Boy 1728th, d Toolleen Day Dream 733rd.

(FOR SALE)

123 Bayliss, Adrian Edward, BAYDON DAY DREAM 144th 1234 (144) f 17/12/78, s Mallbrae Dream Boy 1728th, d Toolleen Day Dream 733rd.

(FOR SALE)

124 Cook, R.F. & P.B. KARYRIE PRIDE 693rd 1243 (693) f 28/12/78, s Royal Oak Julius Caesar 1213rd, d Woorak Pride 218th.

(FOR SALE)

125 Cook, R.F. & P.B. KARYRIE PRIDE 715th 1244 (715) f 25/12/78, s Karyrie Caesar 592nd, d Karyrie Pride 624th.

(FOR SALE)

126 Fairchild & Clutterbuck, VAUCLUSE DUCHESS 3149th 1039 (126) f 12/1/79, s Vaucluse Rodney 313th, d Vaucluse Duchess 2331st.

(FOR SALE)

127 Fairchild & Clutterbuck, VAUCLUSE VANITY 2106th 1041 (88) f 25/12/78, s Vaucluse Ambassador 732nd, d Vaucluse Vanity 1918th.

(FOR SALE)

128 Hamblin, B. & D. TOOLLEEN CLEONA 1324th 1202 (1324), f 25/12/78, s Moorilla Rembrandt 9035th, d Toolleen Cleo 666th.

(FOR SALE)

129 Hamblin, B. & D. TOOLLEEN CLEONA 1326th 1199 (1326) f 25/12/78, s Moorilla Rembrandt 9035th, d Toolleen Cleo 666th.

(FOR SALE)

130 Hammond, I. & J. CASTLEREACH PARTHENIA 702nd 523 (702), f 19/12/78, s Mallbrae Highlander 1329th, d Mallbrae Parthenia 9401st.

131 Michael, M.J. & L.D. MACLYNN CATALINA 960th 968 (960) f 19/12/78, s Mallbrae Supreme 8th, d Maclynn Catalina 640th.

(FOR SALE)

132 Michael, M.J. & L.D. MACLYNN CATALINA 961st 969 (961) f 19/12/78, s Mallbrae Supreme 8th, d Maclynn Catalina 640th.

(FOR SALE)

133 Rule, Mr. and Mrs. M.A. BARELLAN PARK REMBRANDT'S PRIDE 1112th, 1252 (1112), f 19/12/78, s Barellan Park Rembrandt 731st, d Barellan Park Ceasar's Pride 356th.

(FOR SALE)

**10225 SOW, over 5 months and not over 7 months old. Exhibits in this class must also be entered and exhibited in Class 10233.**

134 Bayliss, Adrian Edward UN-NAMED, f 18/2/79, s Mallbrae Dream Boy 1728th, d Toolleen Connie 534th.

(FOR SALE)

135 Bayliss, Adrian Edward, UN-NAMED, f 18/2/79, s Mallbrae Dream Boy 1728th, d Toolleen Connie 534th.

(FOR SALE)

136 Bayliss, Adrian Edward, UN-NAMED, f 22/2/79, s Toolleen Rembrandt 1006th, d Toolleen Suzanne 808th.

(FOR SALE)

137 Cook, R.F. & P.B. KARYRIE PRIDE 725th (725) f 26/3/79, s Mallbrae Tristram 2996th, d Karyrie Pride 634th.

(FOR SALE)

138 Cook, R.F. & P.B. KARYRIE PRIDE 728th (728) f 26/3/79, s Mallbrae Tristram 2996th, d Karyrie Pride 634th.

(FOR SALE)

139 Fairchild & Clutterbuck, VAUCLUSE CONSTANCE 257th f 18/2/79, s Shea Oak Archer 4935th d Vaucluse Constance 221st.

(FOR SALE)

140 Fairchild & Clutterbuck, VAUCLUSE DUCHESS 3204th, f 1/3/79, s Vaucluse Ambassador 732nd, d Vaucluse Duchess 2601st.

(FOR SALE)



141 Fairchild & Clutterbuck, VAUCLUSE DUCHESS  
3205th f 1/3/79, s Vaucluse Ambassador  
732nd Vaucluse Duchess 2601st.

(FOR SALE)

142 Hamblin, B. & D. TOOLLEEN PIXIE  
f 19/2/79, s Mallbrae Parnell 1134th d  
Moorilla Pixie 9052nd,

(FOR SALE)

143 Hamblin, B. & D. TOOLLEEN PIXIE  
f 19/2/79, s Mallbrae Parnell 1134th,  
d Moorilla Pixie 9052nd.

(FOR SALE)

144 Krop, W.C.M. & J.M. PORKVALE COUNTESS  
420th 882 (420), f 5/4/79, s Mallbrae  
Tristram 1883rd, d Mallbrae Countess  
2749th.

(FOR SALE)

145 Krop, W.C.M. & J.M. PORKVALE HIGHLEE 382nd  
884 (382), f 1/4/79, s Mallbrae Valiant  
Major 2639th, d Mallbrae Highlee 2588th.

(FOR SALE)

146 Krop, W.C.M. & J.M. PORKVALE HIGHLEE 384th  
885 (384), f 1/4/79, s Mallbrae Valiant  
Major 2639th, d Mallbrae Highlee 2588th.

(FOR SALE)

147 Merrigrange Pty. Ltd., MERRIGRANGE  
DUCHESS 26th 791 (26) f 15/2/79, s  
Toolleen Highlander 1143rd, d Vaucluse  
Duchess 2136th.

(FOR SALE)

148 Merrigrange Pty. Ltd., MERRIGRANGE  
DUCHESS 29th 790 (29), f 15/2/79, s  
Toolleen Highlander 1143rd, d Vaucluse  
Duchess 2136th.

149 Michael, M.J. & L.D. MACLYNN LASS 980th  
972 (980), f 19/2/79, s Mallbrae  
Valiant Major 1525th, d Maclynn Lass  
611th.

(FOR SALE)

150 Michael, M.J. & L.D. MACLYNN LASS 981st  
973 (981), f 19/2/79, s Mallbrae  
Valiant Major 1525th, d Maclynn Lass  
611th.

(FOR SALE)

151 Rule, Mr. and Mrs. M.A. BARELLAN PARK  
HIGHLAND CLAIRE 1130th, 1249 (1130),  
f 5/3/79, s Toolleen Highlander 1197th,  
d Barellan Park Claire 509th.

(FOR SALE)

152 Trenery, A.R. & E.G. PROMVIEW ROYAL JEWEL  
16th, 1181 (16), f 2/4/79, s Briarleigh  
Royal Supreme 1829th, d Promview Supreme  
Jewel 762nd.

10226 SOW, 5 months old or under.

153 Bayliss, Adrian Edward.

(FOR SALE)

154 Cook, R.F. & P.B.

155 Cook, R.F. & P.B.

156 Fairchild & Clutterbuck.

(FOR SALE)

157 Fairchild & Clutterbuck.

(FOR SALE)

158 Hamblin, B. & D.

(FOR SALE)

159 Krop, W.C.M. & J.M., PORKVALE JEWEL  
436 886 (436) f 16/4/79, s Porkvale  
Leigh 136th, d Porkvale Jewel 148th.

(FOR SALE)

160 Krop, W.C.M. & J.M., PORKVALE JEWEL  
437th 887 (437) f 16/4/79, s Porkvale  
Leigh 136th, d Porkvale Jewel 148th.

(FOR SALE)

161 Krop, W.C.M. & J.M., PORKVALE NARDINE  
444 897 (444) f 19/4/79, s Porkvale  
Leigh 136th, d Porkvale Nardine 62nd.

(FOR SALE)

162 Michael, M.J. & L.D.

(FOR SALE)

163 Michael, M.J. & L.D.

(FOR SALE)

164 Rule, Mr & Mrs M.A.

(FOR SALE)

165 Trenery, A.R. & E.G.

166 Trenery, A.R. & E.G.

10232 \*WEEKLY TIMES, Breeders' Group, consisting of  
one boar and two sows (any age) bred and owned by  
exhibitor; to be selected from exhibits in general  
classes. Prizes; \$13, \$9, \$4. Entry fee, \$7.00;  
R.A.S. of V. Members, \$4.  
Prize money presented by THE HERALD AND  
WEEKLY TIMES LTD, 44 FLINDERS STREET,  
MELBOURNE.

167 Bayliss, Adrian Edward

168 Cook, R.F. & P.B.

169 Fairchild & Clutterbuck

170 Hamblin, B. & D.

171 Krop, W.C.M. & J.M.

172 Michael, M.J. & L.D.

173 Rule, Mr & Mrs M.A.



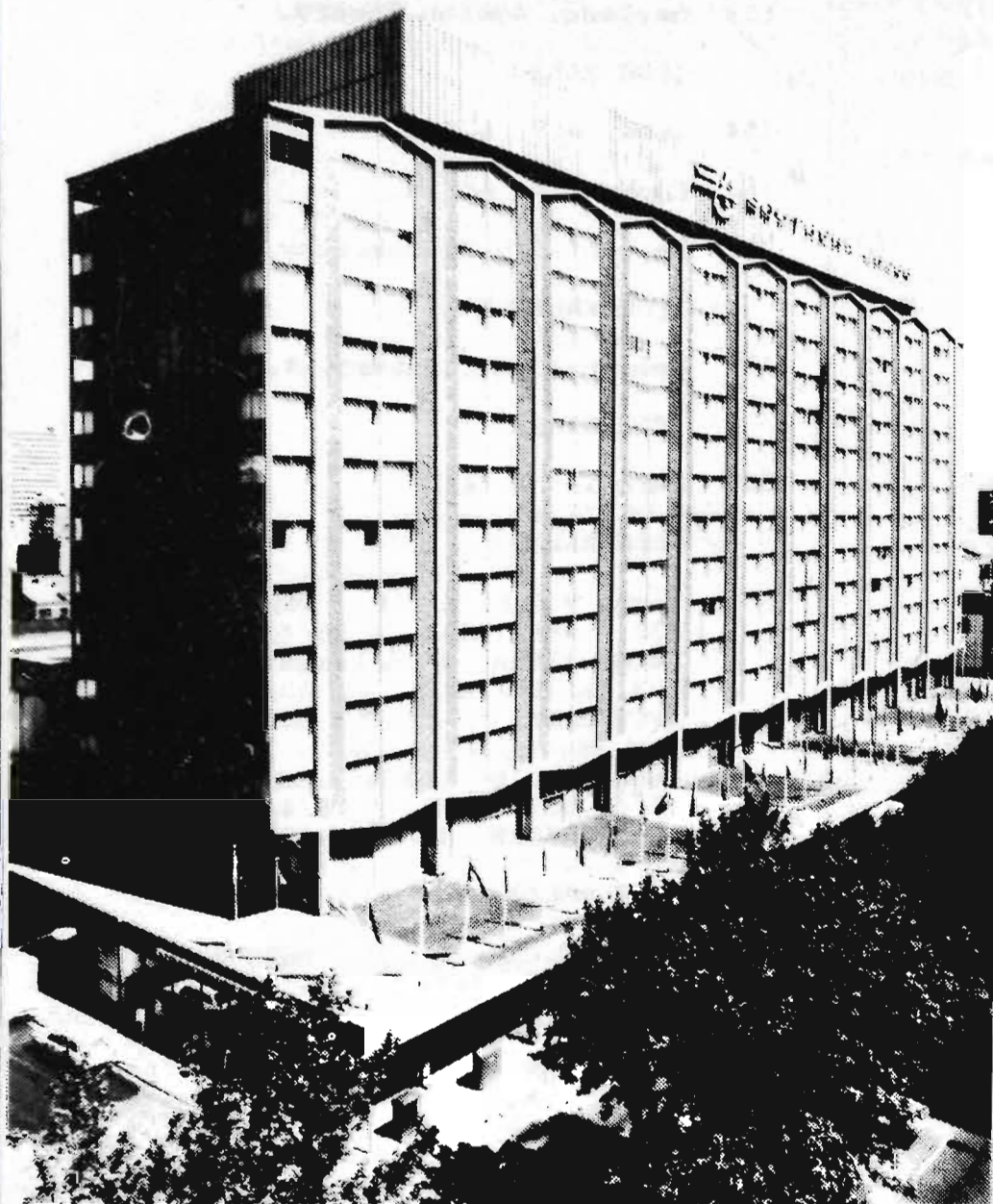

**SOUTHERN  
CROSS  
HOTEL**

**131 Exhibition St.,  
Melbourne  
Phone: (03) 63 0221**

- ★ **426 Rooms — Fully Air Conditioned**
- ★ **9 Function Rooms — catering for between 10 and 1000 people**
- ★ **All rooms including Function Rooms, currently being completely refurbished**
- ★ **The 1979 SUN COUNTRY SHOW GIRL will be accommodated at THE SOUTHERN CROSS during her stay for the Royal Melbourne Show**



**10233 \*HOOF AND SCANOGRAM PIG**, over 5 months old and not over 7 months. Exhibits must be entered in Classes 10214 or 10225. Winner to compete for Grand Champion. See page 7 for conditions. First, \$13; second, \$9; third \$3.

## Boars

- B1 Bayliss, Adrian Edward  
 B2 Bayliss, Adrian Edward  
 B3 Cook, R.F. & P.B.  
 B4 Cook, R.F. & P.B.  
 3-B5 Fairchild & Clutterbuck  
 B6 Fairchild & Clutterbuck  
 B7 Hamblin, B. & D.  
 B8 Hamblin, B. & D.  
 1-B9 Krop, W.C.M. & J.M.  
 B10 Krop, W.C.M. & J.M.  
 B11 Michael, M.J. & L.D.  
 B12 Michael, M.J. & L.D.  
 B13 Rule, Mr & Mrs M.A.  
 B14 Rule, Mr & Mrs M.A.  
 B15 Trenery, A.R. & E.G.  
 B16 Trenery, A.R. & E.G.

## Sows

- B17 Bayliss, Adrian Edward  
 B18 Bayliss, Adrian Edward  
 B19 Cook, R.F. & P.B.  
 B20 Cook, R.F. & P.B.  
 B21 Fairchild & Clutterbuck  
 B22 Fairchild & Clutterbuck  
 2-B23 Hamblin, B. & D.  
 B24 Hamblin, B. & D.  
 B25 Krop, W.C.M. & J.M.  
 B26 Krop, W.C.M. & J.M.  
 B27 Michael, M.J. & L.D.  
 B28 Michael, M.J. & L.D.  
 B29 Rule, Mr & Mrs M.A.  
 B30 Rule, Mr & Mrs M.A.  
 B31 Trenery, A.R. & E.G.

**10234 \*HOOF AND SCANOGRAM GROUP**, consisting of 1 BOAR and 2 SOWS over 5 months and not over 7 months. Exhibits in this class must also be entered and exhibited in Class 10233. Winner to compete for Grand Champion Group. See Page 7 for conditions. Prizes: First, \$13; Second, \$9; Third, \$3.

- 3-B32 Bayliss, Adrian Edward  
 B33 Cook, R.F. & P.B.  
 2-B34 Fairchild & Clutterbuck  
 B35 Hamblin, B. & D.  
 1-B36 Krop, W.C.M. & J.M.  
 B37 Michael, M.J. & L.D.

**BEST LARGE WHITE PIG — A BRONZE MEDALLION**, donated by COOPER AUSTRALIA LIMITED, 53 PHILLIP STREET, CONCORD, N.S.W., 2137, will be awarded to the Best Exhibit in the Large White Pig Breed. - 104

## CHAMPION PRIZES.

- JUNIOR CHAMPION LARGE WHITE BOAR, 9 months old or under—Society's Rosette. -59  
 JUNIOR RESERVE CHAMPION LARGE WHITE BOAR—Society's Rosette. -93  
 CHAMPION LARGE WHITE BOAR, any age—Society's Rosette. -48  
 RESERVE CHAMPION LARGE WHITE BOAR—Society's Rosette. -51  
 JUNIOR CHAMPION LARGE WHITE SOW, 9 months old or under—Society's Rosette. -142  
 JUNIOR RESERVE CHAMPION LARGE WHITE SOW—Society's Rosette. -143

CHAMPION LARGE WHITE SOW, any age—Society's Rosette. -104

RESERVE CHAMPION LARGE WHITE SOW.—Society's Rosette. -142

A CASH PRIZE of \$15, donated by ELANCO PRODUCTS COMPANY, WHARF ROAD, WEST RYDE, N.S.W., 2114, will be awarded to each Champion and Junior Champion Boar and Sow in the Large White Section.

SPECIAL ROSETTES will be presented by THE AUSTRALIAN PIG BREEDERS' SOCIETY (FEDERAL COUNCIL) for the Best Large White Boar and the Best Large White Sow, if not less than three exhibitors compete.

A TROPHY, valued at \$12, donated by "THE PIG FARMER", 249 MARGARET STREET, TOO-WOOMBA, QLD., will be awarded to the Most Successful Exhibitor in this Section. Three points will be allotted for a first, two points for a second and one point for a third award in each class. In the event of a tie, two points will be allotted for Champion awards and one point for Reserve Champion awards.

## Section 103 — Large Blacks

Entry Fee, \$7.00; R.A.S. of V. Members, \$4.00, unless otherwise stated. (This includes 25c levy requested by the Australian Pig Breeders' Society (Victorian Branch).)

## CLASS

**10310 BOAR, 18 months old and over.** (Not to be offered for sale).

- 174 Unthank, J.E. & E.F. EVERBLOOME SMITHY 18th 3273 (682), f 20/12/77, bred by R.J. Chappel, s Everbloomer Smithy 13th, d Everbloomer Busy Maid 132nd.

**10311 BOAR, 12 months and not over 18 months old.** (Not to be offered for sale).

- 175 Chappel, R.J. EVERBLOOME SMITHY 22nd 3316 (691), f 24/5/78, s Everbloomer Smithy 13th, d Everbloomer Busy Maid 132nd.

**10312 BOAR, under 12 months and over 9 months old.**

NO ENTRY

**10313 BOAR, over 7 months and not over 9 months old.**

- 176 Chappel, R.J. EVERBLOOME FARRIER 1st 3315 (696) f 19/12/78, s Tennyson Park Farrier 15th, d Everbloomer Busy Maid 141st.

(FOR SALE)

**10314 BOAR, over 5 months and not over 7 months old.** Exhibits in the class must also be entered and exhibited in Class 10333.

NO ENTRY



**10315 BOAR, 5 months old or under.**

NO ENTRY

**10320 SOW AND LITTER** (Sow any age), suckling her own litter of not less than 8 pigs, which must be over 2 weeks and not over 6 weeks old on 15th September. Particulars concerning the name of the sow, the litter and the sire of the litter may be shown on the entry form, or forwarded to the Director by the 13th September. Entry fee, \$7.00; R.A.S. of V. Members, \$5.25.

NO ENTRY

**10321 SOW, 18 months and over.**

NO ENTRY

**10322 SOW, 12 months and not over 18 months old.**

NO ENTRY.

**10323 SOW, under 12 months and over 9 months old.**

177 Chappel, R.J. EVERBLOOME BUSY MAID  
157th 3307 (647), f 23/11/78,  
s Everbloome General 52nd,  
d Everbloome Busy Maid 132nd.

(FOR SALE)

**10324 SOW, over 7 months and not over 9 months old.**

178 Chappel, R.J. EVERBLOOME BUSY MAID  
169th 3314 (659), f 19/12/78,  
s Tennyson Park Farrier 15th,  
d Everbloome Busy Maid 141st.

(FOR SALE)

**10325 SOW, over 5 months and not over 7 months old. Exhibits in this class must also be entered and exhibited in Class 10333.**

NO ENTRY

**10326 SOW, 5 months old or under.**

NO ENTRY

**10332 \*GROUP PRIZES.** Breeders' Group, consisting of one boar and two sows (any age) bred and owned by exhibitor; to be selected from exhibits in general classes. Prizes: \$13, \$8, \$3. Entry fee, \$7.00; R.A.S. of V. Members, \$4.00.

179 Chappel, R.J.

**10333 \*HOOF AND SCANOGRAM PIG, over 5 months old and not over 7 months.** Exhibits must be entered in Classes 10314 or 10325. Winner to compete for Grand Champion. See page 7 for conditions. First, \$13; second, \$9; third, \$3.

NO ENTRY

**10334 \*HOOF AND SCANOGRAM GROUP, consisting of 1 BOAR and 2 SOWS over 5 months and not over 7 months.** Exhibits in this class must also be entered and exhibited in Class 10333. Winner to compete for Grand Champion Group. See Page 7 for conditions. Prizes: First, \$13; Second, \$9; Third, \$3.

NO ENTRY

**BEST LARGE BLACK PIG — A BRONZE MEDALLION**, donated by COOPER AUSTRALIA LIMITED, 53 PHILLIP STREET, CONCORD, N.S.W., 2137, will be awarded to the Best Exhibit in the Large Black Pig Breed. —175

**CHAMPION PRIZES**

**JUNIOR CHAMPION LARGE BLACK BOAR**, 9 months old or under—Society's Rosette. —176

**JUNIOR RESERVE CHAMPION LARGE BLACK BOAR**—Society's Rosette. N/A

**CHAMPION LARGE BLACK BOAR**, any age—Society's Rosette. —175

**RESERVE CHAMPION LARGE BLACK BOAR**—Society's Rosette. —174

**JUNIOR CHAMPION LARGE BLACK SOW**, 9 months old or under—Society's Rosette. 178

**JUNIOR RESERVE CHAMPION LARGE BLACK SOW**—Society's Rosette. —N/A

**CHAMPION LARGE BLACK SOW**, any age—Society's Rosette. —178

**RESERVE CHAMPION LARGE BLACK SOW**—Society's Rosette. —177

A CASH PRIZE of \$15, donated by ELANCO PRODUCTS COMPANY, WHARF ROAD, WEST RYDE, N.S.W., 2114, will be awarded to each Champion and Junior Champion Boar and Sow in the Large Black Section. CHAMP SOW 178. JUNIOR SOW 178

SPECIAL ROSETTES will be presented by THE AUSTRALIAN PIG BREEDERS' SOCIETY (FEDERAL COUNCIL) for the Best Large Black Boar and the Best Large Black Sow, if not less than three competitors compete. —178

A TROPHY, valued at \$12, donated by "THE PIG FARMER", 249 MARGARET STREET, TOO-WOOMBA, QLD., will be awarded to the Most Successful Exhibitor in this Section. Three points will be allotted for a first, two points for a second and one point for a third award in each class. In the event of a tie, two points will be allotted for Champion awards and one point for Reserve Champion awards. R. J. CHAPPEL

## Section 104 — Wessex Saddlebacks

Entry fee, \$7.00; R.A.S. of V. Members, \$4.00, unless otherwise stated. (This includes 25c levy requested by the Australian Pig Breeders' Society (Victorian Branch).)

**10410 BOAR, 18 months old and over. (Not to be offered for sale).**

180 Van der Meyden, G. & M. WINTERSET  
LAWTON 9915 (364) f 18/5/75, bred  
by J.E. & E.F. Unthank, s Jilldene  
Lawton 179th, d Winterset May 9697th.

**10411 BOAR, 12 months and not over 18 months old. (Not to be offered for sale).**

181 Unthank, J.E. & E.F. BUN BEE CARL  
831st 10391 (831), f 7/7/78, bred  
by A. & M. Zahra, s Greylight Carl  
2nd, d Greylight Wonder Doreen 22nd.

**10412 BOAR, under 12 months and over 9 months old.**

NO ENTRY



**10413 BOAR, over 7 months and not over 9 months old.**

182 Unthank, J.E. & E.F. WINTERSET  
LAWTON 511th 10476 (511), f 2/2/79,  
s Winterset Lawton 488th, d  
Winterset Charlotte 427th.

(FOR SALE)

**10414 BOAR, over 5 months and not over 7 months old. Exhibits in this class must also be entered and exhibited in Class 10433.**

183 Unthank, J.E. & E.F. WINTERSET  
LAWTON 516th, 10477 (516) f 16/2/79,  
s Winterset Lawton 488th, d  
Winterset May 448th.

(FOR SALE)

184 Unthank, J.E. & E.F. WINTERSET  
LAWTON 531st, 10478 (531),  
f 17/3/79, s Winterset Lawton  
488th, d Winterset Sabrina 400th.

(FOR SALE)

**10415 BOAR, 5 months old or under.**

185 Unthank, J.E. & E.F. WINTERSET LAWTON  
543rd, (543), f 5/5/79, s Winterset  
Lawton 488th, d Winterset May 452nd.

(FOR SALE) CANCELLED

**10420 SOW AND LITTER (Sow any age), suckling her own litter of not less than 8 pigs, which must be over 2 weeks and not over 6 weeks old on 15th September.**

186 Van der Meyden, G. & M. FOREST HILL  
SUE'S LITE 2nd, 10094 (160), f 3/1/76,  
s Forest Hill Satellite 9352nd, d Forest  
Hill Sue's Lock 9847th.

187 Unthank, J.E. & E.F.

**10421 SOW, 18 months and over.**

188 Admans, N.S. NORLEAN STARLITE 3rd  
9703 (352) f 25/1/75, s Waterloo  
Satellite 184th, d Norlean Joy 2nd.

189 Van der Meyden, G. & M. FOREST HILL  
SONNY'S AGNES 9843 (115), f 17/12/74,  
s Forest Hill Sonny 9356th, d  
Forest Hill Angela 7791st.

190 Van der Meyden, G. & M. FOREST HILL  
SONNY'S LASS 9974 (128), f 3/4/75,  
s Forest Hill Sonny 9356th, d Forest  
Hill Satellite's Lass 3rd.

191 Unthank, J.E. & E.F. WINTERSET  
CHARLOTTE 485th, 10336 (485),  
f 18/12/77, s Winterset Lawton 421st,  
d Winterset Charlotte 7th.

192 Unthank, J.E. & E.F. WINTERSET MAY  
452nd, 10200 (452), f 4/2/77,  
s Winterset Lawton 421st, d Winterset  
May 404th.

**10422 SOW, 12 months and not over 18 months old.**

193 Unthank, J.E. & E.F. WINTERSET SUE  
498th, 10450 (498), f 18/3/78,  
s Winterset Lawton 421st, d Winterset  
Sue 6th.

(FOR SALE)

**10423 SOW, under 12 months and over 9 months old.**

194 Adams, N.S. NORLEAN LASS 3rd, 10469  
(283) f 20/9/78, s Norlean Kojak 11th,  
d Norlean Lass.

195 Adams, N.S. NORLEAN LASS 4th 10470  
(284) f 20/9/75, s Winterset Lawton,  
d Norlean Starlite 3rd.

**10424 SOW, over 7 months and not over 9 months old.**

196 Unthank, J.E. & E.F. WINTERSET  
CHARLOTTE 513th, 10474 (513), f 2/2/79,  
s Winterset Lawton 488th, d Winterset  
Charlotte 427th

197 Unthank, J.E. & E.F. WINTERSET  
CHARLOTTE 514th, 10475 (514), f 2/2/79,  
s Winterset Lawton 488th, d Winterset  
Charlotte 427th.

**10425 SOW, over 5 months and not over 7 months old. Exhibits in this class must also be entered and exhibited in Class 10433.**

198 Unthank, J.E. & E.F. WINTERSET  
SABRINA 533rd, 10479 (533) f 17/3/79,  
s Winterset Lawton 488th, d Winterset  
Sabrina 400th.

199 Unthank, J.E. & E.F. WINTERSET  
SABRINA 534th, 10480 (534) f 17/3/79,  
s Winterset Lawton 488th, d Winterset  
Sabrina 400th.

**10426 SOW, 5 months old or under.**

200 Adams, N.S. NORLEAN LASS 5th 10471  
(290) f 25/4/79, s Norlean Kojak 11th  
d Norlean Lass.

201 Van der Meyden, G. & M. FOREST HILL  
ANGELA 2nd, 10472 (186), f 16/4/79,  
s Winterset Lawton 9915th, d Forest  
Hill Sonny's Agnes 9843rd.

202 Van der Meyden, G. & M. FOREST HILL  
ANGELA 3rd, 10473 (187), f 16/4/79,  
s Winterset Lawton 9915th, d Forest  
Hill Sonny's Agnes 9843rd.

203 Unthank, J.E. & E.F. WINTERSET MAY  
546th (546), f 5/5/79, s Winterset  
Lawton 488th, d Winterset May 452nd.

(FOR SALE)

**10432 \*GROUP PRIZES, Breeders' Group, consisting of one boar and two sows (any age) bred and owned by exhibitor; to be selected from exhibits in general classes. Prizes: \$13, \$8, \$3. Entry fee, \$7.00; R.A.S. of V. Members, \$4.00.**

204 Unthank, J.E. & E.F.  
205 Unthank, J.E. & E.F.



# Make the most of the timber used around your place.

## USE 'TANALISED' TIMBER FOR YARDS, FENCES & POSTS

Permanence is what you want in these  
areas and timber treated with  
'Tanalith' is fully protected from  
decay and insect attack...  
permanently.

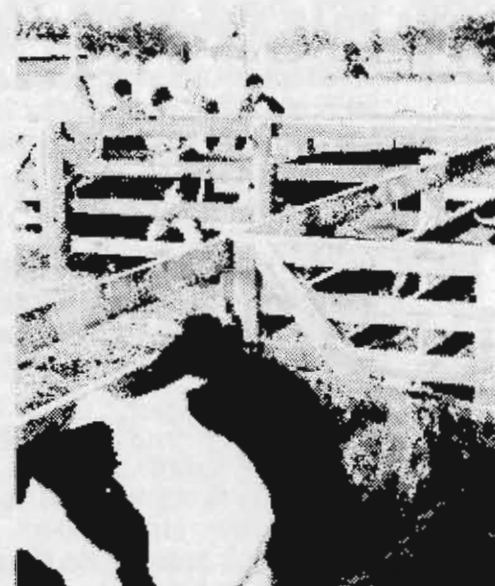
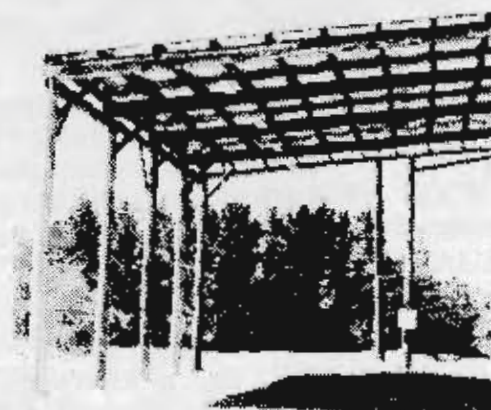
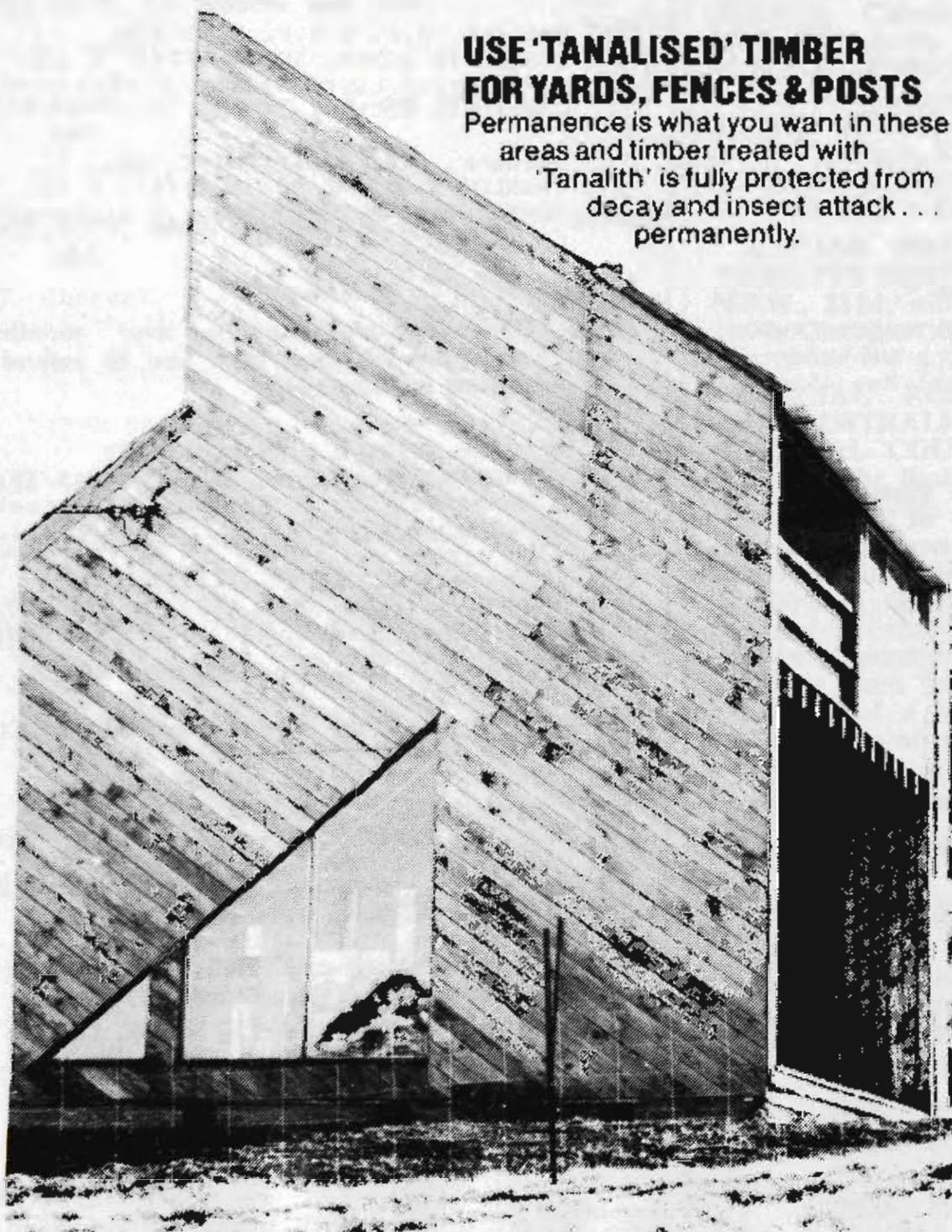

## 'VACSOL' TREATED TIMBER FOR AROUND THE HOUSE PROTECTION

Pine building timbers are  
made more durable where  
treated with 'Vacsol'  
Preservative but cost far less  
than expensive imported,  
naturally durable timbers.

# KOPPERS

**Australia Pty Ltd.** Timber Preservation Division.

VIC: Box 457, P.O., Camberwell 3124. Tel.: 299 2166  
S.A.: Box 1496, P.O., Mount Gambier 5290. Tel.: (087) 25 1551  
N.S.W.: Box 199, P.O., Chatswood 2067. Tel.: 412 3622

Enquiries on:

**KOPPERS** Wood Preservatives  
'TANALITH'  
'VACSOL'



**10433 \*HOOF AND SCANOGRAM PIG**, over 5 months old and not over 7 months. Exhibits must be entered in Classes 10414 or 10425. Winner to compete for Grand Champion. See page 7 for conditions, First, \$13; second, \$9; third, \$3.

## Boars

- C1 Unthank, J.E. & E.F.  
C2 Unthank, J.E. & E.F.

## Sows

- C3 Unthank, J.E. & E.F.  
C4 Unthank, J.E. & E.F.

**10434 \*HOOF AND SCANOGRAM GROUP**, consisting of 1 BOAR and 2 SOWS over 5 months and not over 7 months. Exhibits in this class must also be entered and exhibited in Class 10433. Winner to compete for Grand Champion Group. See Page 7 for conditions. Prizes: First, \$13; Second, \$9; Third, \$3.

- C5 Unthank, J.E. & E.F.

**BEST WESSEX SADDLEBACK PIG — A BRONZE MEDALLION**, donated by COOPER AUSTRALIA LIMITED, 53 PHILLIP STREET, CONCORD, N.S.W., 2137, will be awarded to the Best Exhibit in the Wessex Saddleback Pig Breed.

## CHAMPION PRIZES

**JUNIOR CHAMPION WESSEX SADDLEBACK BOAR**, 9 months old or under—Society's Rosette. ~183

**JUNIOR RESERVE CHAMPION WESSEX SADDLEBACK BOAR**—Society's Rosette. ~184

**CHAMPION WESSEX SADDLEBACK BOAR**, any age—Society's Rosette. ~183

**RESERVE CHAMPION WESSEX SADDLEBACK BOAR**—Society's Rosette. ~180

**JUNIOR CHAMPION WESSEX SADDLEBACK SOW**, 9 months old or under—Society's Rosette. ~201

**JUNIOR RESERVE CHAMPION WESSEX SADDLEBACK SOW**—Society's Rosette. ~200

**CHAMPION WESSEX SADDLEBACK SOW**, any age—Society's Rosette. ~186

**RESERVE CHAMPION WESSEX SADDLEBACK SOW**—Society's Rosette. ~201

A CASH PRIZE of \$15, donated by ELANCO PRODUCTS COMPANY, WHARF ROAD, WEST RYDE, N.S.W., 2114, will be awarded to each Champion and Junior Champion Boar and Sow in the Wessex Saddleback Section.

**SPECIAL ROSETTES** will be presented by THE AUSTRALIAN PIG BREEDERS' SOCIETY (FEDERAL COUNCIL) for the Best Wessex Saddleback Boar and the Best Wessex Saddleback Sow, if not less than three exhibitors compete.

A TROPHY, valued at \$12, donated by "THE PIG FARMER", 249 MARGARET STREET, TOO-WOOMBA, QLD., will be awarded to the Most Successful Exhibitor in this Section. Three points will be allotted for a first, two points for a second and one point for a third award in each class. In the event of a tie, two points will be allotted for Champion awards and one point for Reserve Champion awards.

J.E. & E.F. UNTHANK

## Section 105 — Landrace

Entry fee, \$7.00; R.A.S. of V. Members, \$4.00, unless otherwise stated. (This includes 25c levy requested by the Australian Pig Breeders' Society (Victorian Branch).)

## CLASS

**10510 BOAR, 18 months old and over. (Not to be offered for sale).**

206 Hore, Geoffrey E. ELMAR MURRAY 270th 36726 (270) f 24/12/76, s Yarriambiack Murray 5th, d Elmar Alison 14th.

207 Merrigrange Pty. Ltd., ELMAR ROYAL RESERVE 326th 37934 (326), f 4/10/77, bred by G.E. Hore, s Elmar Royal Reserve 171st, d Elmar Alison 144th.

208 Pietsch, D.C. and Mrs. L.D. YARRIAMBIACK SUPERB 537th, 35720 (537), f 18/4/77, s Yarriambiack Murray 19th, d Bangalee Storm Queen 273rd.

**10511 BOAR, 12 months and not over 18 months old. (Not to be offered for sale).**

209 Hore, Geoffrey E. ELMAR VALIANT LAD 409th 40514 (409), f 18/7/78, s Northlea Valiant Lad 6382nd, d Elmar Alison 296th.

210 Krop, W.C.M. & J.M. PORKVALE RAJAH 385th 38622 (385) f 18/4/79, s Aulden Lodge Rajah Sahib 2140th, d Chalangra Fifty Cents 545th.

211 McIntosh, P.R. & J.E. YARRIAMBIACK RAIDER 689th 37801 (689) f 13/4/79, bred by D.C. & L.D. Pietsch, s Hayman's Storm Queen 293rd, s Yarriambiack Sally 52nd.

212 Merrigrange Pty. Ltd., WODALLA REGAL LAD 5285th (5285), f 17/5/78, bred by D.G. Grayson, s Wodalla Regal Lad 3484th, d Wodalla Marilyn 3390th.

213 Unthank, J.E. & E.F. WINTERSET SEAGULL 11th, 39098 (11), f 27/5/78, s Merrigrange Seagull 1034th, d Merrigrange Princess 1172nd.

N.O.A

**10512 BOAR, under 12 months and over 9 months old.**

214 Chappel, R.J. EVERBLOOME MURRAY 105th 40279 (945), f 26/10/78 s Yarriambiack Murray 554th, d Everbloome Sally 413th

(FOR SALE)

215 Cook, R.F. & P.B. KARYRIE ALEX 1334th 40289 (1334) f 20/10/78, s Karyrie Alex 1215th, d Karyrie Belle 1078th.

(FOR SALE)

216 Hore, Geoffrey E. ELMAR ROYAL LAD 433rd 40513 (433) f 20/9/78, s Bongalee Valiant Lad 450th, d Bongalee Royal 487th.

(FOR SALE)



3/ 217 McIntosh, P.R. & J.E. BIGGARA BEN HUR  
51st 39855 (51), f 12/11/78, s  
Yarriambiack Ben Hur 390th, d Grimdoly  
Alison 25th.

(FOR SALE)

218 Merrigrange Pty. Ltd., MERRIGRANGE  
SEAGULL 1566th 40131 (156) f 26/11/78,  
s Merrigrange Seagull 1179th, d  
Chalangra Don's 651st.

(FOR SALE)

219 Merrigrange Pty. Ltd., MERRIGRANGE  
SEAGULL 1567th 40134 (1567), f 26/11/78,  
s Merrigrange Seagull 1179th, d  
Chalangra Don's 651st.

(FOR SALE)

2/ 220 Pietsch, D.C. and Mrs. L.D. YARRIAMBIACK  
SUPERB 740th, 39478 (740), f 20/10/78,  
s Yarriambiack Superb 537th, d  
Yarriambiack Sally 52nd.

(FOR SALE)

**10513 BOAR, over 7 months and not over 9 months old.**

221 Butler, R.M. & W.J. LODDON VALE TOPAZ'S  
MURRAY 51st 40495 (51) f 3/2/79, s  
Yarriambiack Murray 661st, d Loddon Vale  
Murray's Topaz 961st.

(FOR SALE)

222 Butler, R.M. & W.J. LODDON VALE TOPAZ'S  
MURRAY 53rd 40496 (53) f 3/2/79, s  
Yarriambiack Murray 661st, d Loddon Vale  
Murray's Topaz 961st.

(FOR SALE)

223 Chappel, R.J. EVERBLOOME MURRAY 128th  
40026 (969), f 20/12/78, s Yarriambiack  
Murray 554th, d Yarriambiack Opals  
Pride 350th.

(FOR SALE)

224 Cook, R.F. & P.B. KARYRIE LAD 1360th  
40291 (1360) f 29/12/78, s Elmar Valiant  
Lad 241st, d Karyrie Miss Jennie 1138th.

(FOR SALE)

2/ 225 Cook, R.F. & P.B. KARYRIE VALIANT LAD  
1358th 40297 (1358), f 29/12/78, s  
Elmar Valiant Lad 251st, d Karyrie  
Miss Jennie 1138th.

(FOR SALE)

226 Hore, Geoffrey E. ELMAR MURRAY 469th  
40512 (469) f 20/12/78, s Elmar Murray  
270th, d Elmar Marilyn 270th.

(FOR SALE)

227 Hore, Geoffrey E. ELMAR VALIANT LAD  
462nd 40515 (462), f 18/12/78, s  
Northlea Valiant Lad 6382nd, d Briarleigh  
Rosette 181st.

(FOR SALE)

4/ 228 Horsnell, A.P. & E.J. HAYMANS RAIN LOVER  
600th 40473 (600), f 27/12/78, s Caminda  
Rain Lover 2276th, d Yarriambiack Sally  
74th.

(FOR SALE)

229 Horsnell, A.P. & E.J. HAYMANS RAIN LOVER  
605th 40474 (605), f 2/1/79, s Caminda  
Rain Lover 2276th, d Everbloome Sally  
329th.

(FOR SALE)

230 Krop, W.C.M. & J.M. PORKVALE REGAL LAD  
700th 40264 (700), f 19/12/78, s  
Porkvale Regal Lad 270th, d Porkvale  
Princess 157th.

(FOR SALE)

V.H.C. 231 McIntosh, P.R. & J.E. BIGGARA BEN HUR  
55th 39856 (55), f 4/1/79, s  
Yarriambiack Ben Hur 390th d Brimdoly  
Alison 26th.

(FOR SALE)

232 McIntosh, P.R. & J.E. BIGGARA BEN HUR  
56th 39857 (56), f 4/1/79, s Yarriambiack  
Ben Hur 390th d Brimdoly Alison 26th.

(FOR SALE)

1/ 233 Merrigrange Pty. Ltd., MERRIGRANGE REGAL  
LAD 1600th 40124 (1600), f 8/1/79,  
s Wodalla Regal Lad 2720th, d Koora  
Princess 146th.

(FOR SALE)

234 Merrigrange Pty. Ltd., MERRIGRANGE SEAGULL  
1587th 40139 (1587) f 26/12/78, s  
Merrigrange Seagull 1034th, d Elmar  
Marilyn 203rd.

(FOR SALE)

235 Pietsch, D.C. and Mrs. L.D. YARRIAMBIACK  
RASCAL 755th, 40454 (755) f 17/12/78, s  
Yarriambiack Rascal 603rd d Yarriambiack  
Salina 280th.

(FOR SALE)

3/ 236 Pietsch, D.C. and Mrs. L.D. YARRIAMBIACK  
RASCAL 761st, 40447 (761), f 2/1/79, s  
Yarriambiack Rascal 603rd, d Yarriambiack  
Opal's Pride 480th.

(FOR SALE)

237 Unthank, J.E. & E.F. WINTERSET DAVID  
24th, 40484 (24), f 20/12/78, s  
Winterset David d Merrigrange Princess  
1172nd.

(FOR SALE)

238 Unthank, J.E. & E.F. WINTERSET DAVID 25th,  
40485 (25), f 20/12/78, s Winterset  
David d Merrigrange Princess 1172nd.

(FOR SALE)



**10514 BOAR, over 5 months and not over 7 months. months old. Exhibits in this class must also be entered and exhibited in Class 10533.**

239 Butler, R.M. & W.J. UN-NAMED, f 6/3/79, s Lynangra Rain Lover 1706th, d Loddon Vale Murray's Dora 955th.

(FOR SALE)

240 Butler, R.M. & W.J. UN-NAMED, f, 6/3/79, s Lynangra Rain Lover 1706th, d Loddon Vale Murray's Dora 955th.

(FOR SALE)

241 Butler, R.M. & W.J. UN-NAMED, f 11/3/79, s Yarriambiack Murray 661st, d Loddon Vale Ray's Dora 977th.

(FOR SALE)

242 Chappel, R.J. EVERBLOOME MURRAY 140th 40506 (981), f 9/3/79, s Yarriambiack Murray 554th, d Everbloome Sally 168th.

(FOR SALE)

243 Chappel, R.J. EVERBLOOME MURRAY 141st 40507 (982), f 9/3/79, s Yarriambiack Murray 554th, d Everbloome Sally 168th.

(FOR SALE)

244 Cook, R.F. & P.B. KARYRIE LAD 1380th 40292 (1380) f 18/4/79, s Karyrie Valiant Lad 1283rd, d Karyrie Ann 1193rd.

(FOR SALE)

245 Cook, R.F. & P.B. KARYRIE VALIANT LAD 1375th 40508 (1375), f 7/3/79, s Karyrie Valiant Lad 1283rd, d Karyrie Miss Jennie 1099th.

(FOR SALE)

246 Hore, Geoffrey E. UN-NAMED f 16/3/79, s Wodalla Murray 5225th, d Rondel Marilyn 146th.

(FOR SALE)

247 Horsnell, A.P. & E.J. HAYMANS RAIN LOVER 621st 40475 (621), f 4/3/79, s Caminda Rain Lover 2276th, d Haymans Sally 117th.

(FOR SALE)

248 Horsnell, A.P. & E.J. HAYMANS RAIN LOVER 623rd 40476 (623) f 7/3/79, s Caminda Rain Lover 2276th, d Haymans Storm Queen 400th.

(FOR SALE)

249 Krop, W.C.M. & J.M. PORKVALE PAKHAM 822nd 40258 (822), f 10/4/79, s Porkvale Pakham 365th, d Chalangra Rosette 556th.

(FOR SALE)

250 Krop, W.C.M. & J.M. PORKVALE REGAL LAD 793rd 40165 (793), f 15/3/79, s Porkvale Regal Lad 271st, d Glacier Amber 1205th.

(FOR SALE)

251 Krop, W.C.M. & J.M. PORKVALE SUPER BOY 809th 40269 (809) f 3/4/79, s Porkvale Super Boy 240th d Chalangra Fifty Cents 545th.

(FOR SALE)

252 McIntosh, P.R. & J.E. UN-NAMED f 25/3/79, s Yarriambiack Ben Hur 390th, d Biggara Alison 4th.

(FOR SALE)

253 McIntosh, P.R. & J.E. UN-NAMED f 10/4/79, s Yarriambiack Ben Hur 390th d Brimdoly Tasha 5th.

(FOR SALE)

254 Merrigrange Pty. Ltd., UN-NAMED f 16/3/79, s Kay Jay Valiant Lad 151st d Lynangra Dream 1819th.

(FOR SALE)

255 Merrigrange Pty. Ltd., UN-NAMED f 18/3/79, s Merrigrange Seagull 1034th, d Merrigrange Glenda 1143rd.

(FOR SALE)

256 Merrigrange Pty. Ltd., UN-NAMED f 27/3/79, s Merrigrange Seagull 702nd, d Chalangra Dahlia 599th.

(FOR SALE)

257 Pietsch D.C. and Mrs. L.D. YARRIAMBIACK RASCAL 778th, 40435 (778), f 15/2/79, s Yarriambiack Rascal 603rd, d Yarriambiack Marilyn 474th.

(FOR SALE)

258 Pietsch, D.C. and Mrs. L.D. YARRIAMBIACK RASCAL 779th, 40456 (779), f 15/2/79, s Yarriambiack Rascal 603rd, d Yarriambiack Marilyn 474th.

(FOR SALE)

259 Pietsch, D.C. and Mrs. L.D. YARRIAMBIACK RASCAL 782nd 40448 (782) f 18/2/79, s Yarriambiack Rascal 603rd, d Yarriambiack Ripa 358th.

(FOR SALE)

**10515 BOAR, 5 months old or under.**

260 Butler, R.M. & W.J.

(FOR SALE)

261 Butler, R.M. & W.J.

(FOR SALE)

262 Chappel, R.J. EVERBLOOME MURRAY 144th (985) f 27/5/79, s Everbloome Murray 71st, d Everbloome Sally 423rd.

(FOR SALE)

263 Chappel, R.J. EVERBLOOME MURRAY 145th (986) f 27/5/79, s Everbloome Murray 71st, d Everbloome Sally 423rd.

(FOR SALE)





LT6

# TWA

## Fly the Friendly Way



264 Cook, R.F. & P.B.

(FOR SALE)

265 Cook, R.F. & P.B.

(FOR SALE)

266 Hore, Geoffrey E.

(FOR SALE)

267 Horsnell, A.P. & E.J. HAYMANS PAKHAM  
639th 40471 (639) f 16/4/79, s Lynangra  
Pakham 1920th, d Yamba Sally 21st.

(FOR SALE)

268 Horsnell, A.P. & E.J. HAYMANS PAKHAM  
643rd 40472 (643) f 5/5/79, s Lynangra  
Pakham 1920th, d Haymans Storm Queen  
392nd.

(FOR SALE)

269 Krop, W.C.M. & J.M. PORKVALE PAKHAM  
848th 40259 (848) f 6/5/79 s Porkvale  
Pakham 365th, d Porkvale Fifie 227th.

(FOR SALE)

270 Krop, W.C.M. & J.M. PORKVALE REGAL LAD  
827th 40265 (827) f 19/4/79, Porkvale  
Regal Lad 271st, d Porkvale Fifty Cents  
388th.

(FOR SALE)

271 Krop, W.C.M. & J.M. PORKVALE REGAL LAD  
828th 40266 (828) f 19/4/79, s Porkvale  
Regal Lad 271st, d Porkvale Fifty Cents  
388th.

(FOR SALE)

272 McIntosh, P.R. & J.E.

(FOR SALE)

273 McIntosh, P.R. & J.E.

(FOR SALE)

274 Merrigrange Pty. Ltd.

275 Merrigrange Pty. Ltd.

(FOR SALE)

276 Unthank, J.E. & E.F. WINTERSET DAVID  
37th (37) f 16/4/79, s Winterset David,  
d Winterset Bonnie 6th.

(FOR SALE)

277 Unthank, J.E. & E.F. WINTERSET DAVID  
39th (39) f 16/4/79, s Winterset David,  
d Winterset Bonnie 6th.

(FOR SALE)

**10520 SOW AND LITTER** (Sow any age),  
suckling her own litter of not less than  
8 pigs, which must be over 2 weeks and  
not over 6 weeks old on 15th September.  
Particulars concerning the name of the  
sow, the litter and the sire of the litter  
may be shown on the entry form, or forwarded  
to the Director by the 13th September. Entry  
fee, \$7.00; R.A.S. of V. Members, \$5.25.

278 Horsnell, A.P. & E.J.

279 Merrigrange Pty. Ltd.

(FOR SALE)

280 Unthank, J.E. & E.F.

**10521 SOW, 18 months old and over.**

281 Hore, Geoffrey E. ELMAR LYNETTE 361st  
39012 (361) f 25/10/77, s Elmar Valiant  
Lad 210th, d Elmar Lynette 276th.

282 Horsnell, A.P. & E.J. HAYMANS SALLY  
382nd 38151 (382) f 22/9/77, s  
Woorabinda Murray 215th, d Yarriambiack  
Sally 74th.

283 Merrigrange Pty. Ltd. LYNANGRA LUANA  
1709th 35703 (1709) f 16/3/77, bred by  
E.K. Lienert, s Lynangra Rain Lover  
1234th, d Gwenbank Luana 74th.

284 Merrigrange Pty. Ltd. MERRIGRANGE  
PRINCESS 917th 36032 (917) f 17/5/76  
s Wodalla Regal Lad 2720th, d  
Merrigrange Princess 75th.

**10522 SOW, 12 months and not over 18 months old.**

285 Chappel, R.J. EVERBLOOME SALLY 483rd  
40333 (905) f 20/7/78, s Yarriambiack  
Murray 554th, d Everbloome Sally 307th.

(FOR SALE)

286 Cook, R.F. & P.B. KARYRIE MARILYN  
1266th 40293 (1266) f 21/8/78, s  
Elmar Valiant Lad 241st, d Everbloome  
Marilyn 14th.

(FOR SALE)

287 Hore, Geoffrey E. ELMAR BELLE 423rd  
39011 (423) f 19/7/78, s Hayman's  
Murray 358th, d Chalangra Begonia  
Belle 638th

288 McIntosh, P.R. & J.E. EVERBLOOME  
MARILYN 28th 39528 (878), bred by R.J.  
Chappel, s Yarriambiack Murray 554th,  
d Everbloome Marilyn 13th.

289 Merrigrange Pty. Ltd. MERRIGRANGE  
MELODY 1446th 40127 (1446) f 25/5/78,  
s Merrigrange Seagull 1180th, d  
Merrigrange Melody 1204th.

(FOR SALE)

290 Merrigrange Pty. Ltd. MERRIGRANGE SAL  
1507th 40460 (1507) f 30/7/78, s  
Merrigrange Seagull 702nd, d  
Merrigrange Sal 840th.

(FOR SALE)



# **FARMER-PROVED A.R.C. WELDMESH**



**for  
Cattle Products,  
Sheep Products,  
Pig Products,  
Field Gates and  
Field Gate Infills,  
Thoroughbred Protection  
Panels and many other  
applications for the  
Do-It-Yourself Farmer.**



**All manufactured by  
A.R.C. Engineering Pty. Ltd.  
528 Ballarat Road  
Sunshine, Victoria, 3020  
Telephone 311 5122**



291 Unthank, J.E. & E.F. WINTERSET PRINCESS 11th 39358 (11) f 27/5/79, s Merrigrange Seagull 1034th, d Merrigrange Princess 1172nd.

(FOR SALE)

**10523 SOW, under 12 months and over 9 months old.**

292 Butler, R.M. & W.J. LODDON VALE RAY'S DORA 6th 39503 (6) f 5/10/78, s Karyrie Jennie's Ray 1238th, d Loddon Vale Murray's Dora 946th.

(FOR SALE)

293 Chappel, R.J. EVERBLOOME SALLY 492nd 40024 (914) f 18/8/78, s Yarriambiack Murray 554th, d Yarriambiack Sally 268th.

(FOR SALE)

294 Chappel, R.J. EVERBLOOME SALLY 494th 40023 (916) f 18/9/78, s Yarriambiack Murray 554th, d Everbloomie Sally 247th,

(FOR SALE)

295 Cook, R.F. & P.B. KARYRIE ROYAL 1268th 40295 (1268) f 20/10/78, s Elmar Valiant Lad 251st, d Lynangra Royal 1656th.

(FOR SALE)

296 Cook, R.F. & P.B. KARYRIE SALLY ANN 1279th 40296 (1279), f 14/10/78, s Elmar Valiant Lad 251st, d Karyrie Sally Ann 1112nd.

(FOR SALE)

297 Hore, Geoffrey E. ELMAR ALISON 440th 40509 (440) f 16/9/78, s Northlea Valiant Lad 6382nd, d Elmar Alison 80th.

(FOR SALE)

298 Hore, Geoffrey E. ELMAR ROSINA 456th 39321 (456) f 5/10/78, s Elmar Murray 270th, d Lynangra Rosina 1506th.

(FOR SALE)

299 Horsnell, A.P. & E.J. HAYMANS ROYAL 502nd 40477 (502) f 9/9/78, s Yarriambiack Murray 554th, d Haymans Royal 355th.

(FOR SALE)

300 Horsnell, A.P. & E.J. HAYMANS SALLY 522nd 40478 (522), f 21/9/78, s Haymans Murray 396th, d Haymans Sally 382nd.

(FOR SALE)

301 McIntosh, P.R. & J.E. BIGGARA TASHA 5th 39334 (55) f 29/10/78, s Yarriambiack Ben Hur 390th, d Brimdoly Tasha 5th.

(FOR SALE)

302 Merrigrange Pty. Ltd. MERRIGRANGE PRINCESS 1551th 40130 (1551), f 19/12/78, s Merrigrange Seagull 1180th, d Merrigrange Princess 1260th.

(FOR SALE)

303 Merrigrange Pty. Ltd. MERRIGRANGE PRINCESS 1559th 40129 (1559), f 25/11/78, s Merrigrange Seagull 1179th, d Merrigrange Princess 1256th.

(FOR SALE)

304 Pietsch, D.C. & Mrs. L.D. YARRIAMBIACK BESSIE 634th, 39508 (634), f 26/10/78, s Yarriambiack Rascal 603rd, d Yarriambiack Bessie 512th.

305 Pietsch, D.C. & Mrs. L.D. YARRIAMBIACK SALLY 643rd, 40457 (643) f 1/12/78, s Yarriambiack Superb 537th, d Yarriambiack Sally 972nd.

**10524 SOW, over 7 months and not over 9 months old.**

306 Butler, R.M. & W.J. LODDON VALE LOVER'S JUNE 30th, 40490 (30), f 10/1/79, s Lynangra Rain Lover 1706th, Loddon Vale Courier's June 897th.

(FOR SALE)

307 Butler, R.M. & W.J. LODDON VALE LOVER'S ROYAL 41st, 40492 (41), f 5/2/79, s Lynangra Rain Lover 1706th, d Loddon Vale Ray's Royal 906th.

(FOR SALE)

308 Chappel, R.J. EVERBLOOME MARILYN 32nd 40031 (930) f 18/12/78, s Yarriambiack Murray 554th, d Everbloomie Marilyn 13th.

(FOR SALE)

309 Chappel, R.J. EVERBLOOME MARILYN 35th 40032 (933) f 18/12/78, s Yarriambiack Murray 554th, d Everbloomie Marilyn 13th.

(FOR SALE)

310 Cook, R.F. & P.B. KARYRIE ANN 1301st 40287 (1301) f 2/1/79, s Karyrie Valiant Lad 1283rd, d Karyrie Ann 1136th.

(FOR SALE)

311 Cook, R.F. & P.B. KARYRIE MISS JENNIE 1300th, 40194 (1300) f 29/12/79, s Elmar Valiant Lad 251st, d Karyrie Miss Jennie 1138th.

(FOR SALE)

312 Hore, Geoffrey E. ELMAR ALISON 486th 40510 (486) f 23/12/78, s Northlea Valiant Lad 6382nd, d Elmar Alison 219th.

(FOR SALE)

313 Hore, Geoffrey E. ELMAR MARILYN 483rd 40511 (483) f 20/12/78, s Elmar Murray 270th, d Elmar Marilyn 270th.

(FOR SALE)



314 Horsnell, A.P. & E.J. HAYMANS SALLY  
554th 40479 (554) f 19/12/78, s Elmar  
Valiant Lad 234th, d Yarriambiack  
Sally 505th.

(FOR SALE)

315 Horsnell, A.P. & E.J. HAYMANS SALLY  
567th 40480 (567) f 27/12/78, s Caminda  
Rain Lover 2276th, d Yarriambiack  
Sally 74th.

(FOR SALE)

316 McIntosh, P.R. & J.E. BIGGARA ALISON  
75th 39852 (75) f 4/1/79, s  
Yarriambiack Ben Hur 390th, d Brimdoly  
Alison 26th.

(FOR SALE)

317 McIntosh, P.R. & J.E. BIGGARA ALISON  
77th 39853 (77) f 4/1/79, s  
Yarriambiack Ben Hur 390th, d Brimdoly  
Alison 26th.

(FOR SALE)

318 Merrigrange Pty. Ltd. MERRIGRANGE  
MARILYN 1587th 40142 (1587) f 26/12/78,  
s Merrigrange Seagull 1034th, d Elmar  
Marilyn 203rd.

(FOR SALE)

319 Merrigrange Pty. Ltd. MERRIGRANGE  
MARILYN 1588th 40143 (1588), f 26/12/78.  
s Merrigrange Seagull 1034th, d Elmar  
Marilyn 203rd.

(FOR SALE)

320 Pietsch, D.C. & Mrs. L.D.  
YARRIAMBIACK MARILYN 670th, 40451  
(670), f 3/2/79, s Everbloome  
Seabird 201st, d Elmar Marilyn 226th.

(FOR SALE)

321 Pietsch, D.C. & Mrs. L.D.  
YARRIAMBIACK MARILYN 672nd, 40452  
(672) f 3/2/79, s Everbloome Seabird  
201st, d Elmar Marilyn 226th.

(FOR SALE)

322 Unthank, J.E. & E.F. WINTERSET  
PRINCESS 26th, 40488 (26), f 20/12/78,  
s Winterset David, d Merrigrange  
Princess 1172nd.

(FOR SALE)

323 Unthank, J.E. & E.F. WINTERSET  
PRINCESS 27th, 40489 (27),  
f 20/12/78, s Winterset David,  
d Merrigrange Princess 1172nd.

(FOR SALE)

**10525 SOW, over 5 months and not over 7 months old.  
Exhibits in this class must also be entered and  
exhibited in Class 10533.**

324 Butler, R.M. & W.J. UN-NAMED, f 6/3/79,  
s Lynangra Rain Lover 1706th, d Loddon  
Vale Murray's Dora 955th.

(FOR SALE)

325 Butler, R.M. & W.J. UN-NAMED, f 11/3/79,  
s Yarriambiack Murray 661st, d Loddon  
Vale Ray's Dora 977th.

(FOR SALE)

326 Butler, R.M. & W.J. UN-NAMED, f 11/3/79,  
s Yarriambiack Murray 661st, d Loddon  
Vale Ray's Dora 977th.

(FOR SALE)

327 Chappel, R.J. EVERBLOOME SALLY 518th  
40504 (966) f 9/3/79, s Yarriambiack  
Murray 554th, d Everbloome Sally 343rd.

(FOR SALE)

328 Chappel, R.J. EVERBLOOME SALLY 519th  
40505 (967) f 9/3/79, s Yarriambiack  
Murray 554th, d Everbloome Sally 343rd.

(FOR SALE)

329 Cook, R.F. & P.B. KARYRIE ANN 1319th  
40288 (1319) f 1/3/79, s Karyrie  
Valiant Lad 1283rd, d Karyrie Ann  
1194th.

(FOR SALE)

330 Cook, R.F. & P.B. KARYRIE ANN 1327th  
(1327), f 2/3/79, s Karyrie Zieme  
1302nd, d Karyrie Ann 1191st.

(FOR SALE)

331 Hore, Geoffrey E. UN-NAMED, f 16/3/79,  
s Wodalla Murray 5225th, d Rondel  
Marilyn 146th.

(FOR SALE)

332 Horsnell, A.P. & E.J. HAYMANS BESSIE  
586th 40470 (586) f 10/3/79,  
s Lynangra Pakham 1920th, d Haymans  
Bessie 386th.

(FOR SALE)

333 Horsnell, A.P. & E.J. HAYMANS SALLY  
589th 40481 (589) f 20/3/79, s  
Lynangra Pakham 1920th, d Haymans  
Sally 382nd.

(FOR SALE)

334 Krop, W.C.M. & J.M. PORKVALE AMBER  
795th 40164 (795) f 15/3/79, s  
Porkvale Regal Lad 271st, d Glacier  
Amber 1205th.

(FOR SALE)

335 Krop, W.C.M. & J.M. PORKVALE ROSETTE  
824th 40268 (824) f 10/4/79, s  
Porkvale Pakham 365th, d Chalangra  
Rosette 556th.

(FOR SALE)

336 Krop, W.C.M. & J.M. PORKVALE SALLY  
817th 40267 (817) f 4/4/79, s  
Glenfarm Emperor 927th, d Porkvale  
Sally 429th.

(FOR SALE)



- 337 McIntosh, P.R. & J.E. UN-NAMED,  
f 25/3/79, s Yarriambiack Ben Hur  
390th, d Biggara Alison 4th.  
(FOR SALE)
- 338 McIntosh, P.R. & J.E. UN-NAMED,  
f 10/4/79, s Yarriambiack Ben Hur  
390th, d Brimdoly Tasha 5th.  
(FOR SALE)
- 339 Merrigrange Pty. Ltd. MERRIGRANGE  
GLENDA 1634th 40459 (1634),  
f 18/3/79, s Wodalla Regal Lad  
2720th, d Koora Glenda 103rd.  
(FOR SALE)
- 340 Merrigrange Pty. Ltd. UN-NAMED,  
f 18/3/79, s Merrigrange Seagull  
1034th, d Merrigrange Glenda 1143rd.  
(FOR SALE)
- 341 Pietsch, D.C. & Mrs. L.D. YARRIAMBIACK  
MARILYN 675th, 40453 (675), f 15/2/79,  
s Yarriambiack Rascal 603rd, d  
Yarriambiack Marilyn 474th.  
(FOR SALE)
- 342 Unthank, J.E. & E.F. WINTERSET  
BONNIE 30th, 40486 (30), f 16/3/79,  
s Winterset David, d Winterset  
Bonnie 4th.  
(FOR SALE)
- 343 Unthank, J.E. & E.F. WINTERSET  
BONNIE 31st, 40487 (31), f 16/3/79,  
s Winterset David, d Winterset  
Bonnie 4th.  
(FOR SALE)

**10526 SOW, 5 months old or under.**

- 344 Butler, R.M. & W.J.  
(FOR SALE)
- 345 Butler, R.M. & W.J.  
(FOR SALE)
- 346 Cook, R.F. & P.B.  
(FOR SALE)
- 347 Cook, R.F. & P.B.  
(FOR SALE)
- 348 Hore, Geoffrey. E.  
(FOR SALE)
- 349 Horsnell, A.P. & E.J. HAYMANS SALLY  
599th, 40482 (599), f 16/4/79, s  
Lynangra Pakham 1920th, d Yamba  
Sally 21st.  
(FOR SALE)

- 350 Horsnell, A.P. & E.J. HAYMANS STORM  
QUEEN 603rd, 40483 (603), f 5/5/79,  
Lynangra Pakham 1920th, d Haymans  
Storm Queen 392nd.  
(FOR SALE)
- 351 Krop, W.C.M. & J.M. PORKVALE FIFTY  
CENTS 831st, 40170 (831), f 19/4/79,  
s Porkvale Regal Lad, d Porkvale  
Fifty Cents 388th.  
(FOR SALE)
- 352 Krop, W.C.M. & J.M. PORKVALE FIFTY  
CENTS 833rd, 40256 (833), f 19/4/79,  
s Porkvale Regal Lad 271st, d  
Porkvale Fifty Cents 388th.  
(FOR SALE)
- 353 Krop, W.C.M. & J.M. PORKVALE FIFTY  
CENTS 834th, 40257 (834),  
f 19/4/79, s Porkvale Regal Lad  
271st, d Porkvale Fifty Cents 388th.  
(FOR SALE)
- 354 McIntosh, P.R. & J.E.  
(FOR SALE)
- 355 McIntosh, P.R. & J.E.  
(FOR SALE)
- 356 Merrigrange Pty. Ltd.
- 357 Merrigrange Pty. Ltd.
- 358 Unthank, J.E. & E.F. WINTERSET  
BONNIE 33rd, (33), f 16/4/79, s  
Winterset David, d Winterset  
Bonnie 6th.  
(FOR SALE)
- 359 Unthank, J.E. & E.F. WINTERSET  
BONNIE 34th, (34), f 16/4/79, s  
Winterset David, d Winterset  
Bonnie 6th.  
(FOR SALE)

**10532 \*GROUP PRIZES, Breeders' Group, consisting of  
1 BOAR and 2 SOWS (any age) bred and owned by  
exhibitor; to be selected from exhibits in general  
classes. Prizes: \$13; \$8; \$3. Entry fee, \$7.00;  
R.A.S. of V. Members, \$4.00.**

- 360 Butler, R.M. & W.J.  
361 Cook, R.F. & P.B.  
362 Hore, Geoffrey. E.  
363 Horsnell, A.P. & E.J.  
364 Krop, W.C.M. & J.M.  
365 Merrigrange Pty. Ltd.  
366 Pietsch, D.C. & Mrs. L.D.  
367 Unthank, J.E. & E.F.



# THE BHP THOUSANDS

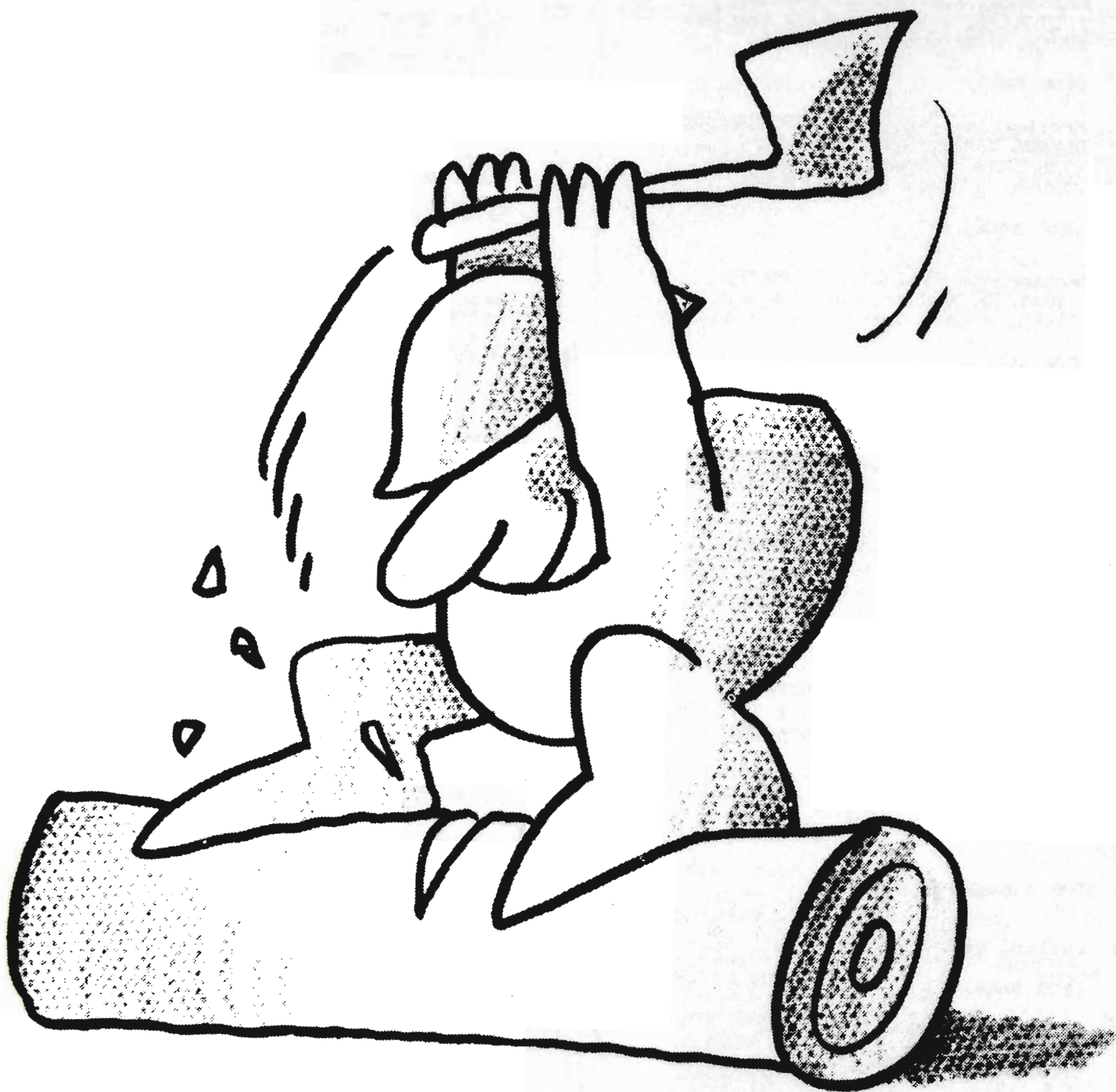

- ★ 350 mm World Standing Block Handicap
- ★ 375 mm World Underhand Handicap
- ★ 375 mm World Underhand Championship
- ★ The BHP Special Standing Block Handicap (300mm)
- ★ The BHP Tree Felling Championship (300mm)

AUSTRALIA'S BHP TAKES PRIDE IN ITS  
ASSOCIATION WITH STEEL IN ACTION.

 **BHP**



**10533 \*HOOF AND SCANOGRAM PIG**, over 5 months old and not over 7 months. Exhibits must be entered in Classes 10514 or 10525. Winner to compete for Grand Champion. See page 7 for conditions. First, \$13; second, \$9; third, \$3.

## Boars

- 1- D1 Butler, R.M. & W.J.
- 2- D2 Butler, R.M. & W.J.
- D3 Chappel, R.J.
- D4 Chappel, R.J.
- D5 Cook, R.F. & P.B.
- D6 Cook, R.F. & P.B.
- D7 Hore, Geoffrey E.
- D8 Hore, Geoffrey E.
- D9 Horsnell, A.P. & E.J.
- 3- D10 Horsnell, A.P. & E.J.
- D11 Krop, W.C.M. & J.M.
- D12 Krop, W.C.M. & J.M.
- D13 McIntosh, P.R. & J.E.
- D14 McIntosh, P.R. & J.E.
- D15 Merrigrange Pty. Ltd.,
- D16 Merrigrange Pty. Ltd.,
- D17 Pietsch, D.C. and Mrs. L.D.
- D18 Pietsch, D.C. and Mrs. L.D.

## Sows

- D19 Butler, R.M. & W.J.
- D20 Butler, R.M. & W.J.
- D21 Chappel, R.J.
- D22 Chappel, R.J.
- D23 Cook, R.F. & P.B.
- D24 Cook, R.F. & P.B.
- D25 Hore, Geoffrey E.
- D26 Hore, Geoffrey E.
- D27 Horsnell, A.P. & E.J.
- D28 Horsnell, A.P. & E.J.
- D29 Krop, W.C.M. & J.M.
- D30 Krop, W.C.M. & J.M.
- D31 McIntosh, P.R. & J.E.
- D32 McIntosh, P.R. & J.E.
- D33 Merrigrange Pty. Ltd.
- D34 Merrigrange Pty. Ltd.
- D35 Pietsch, D.C. and Mrs. L.D.
- D36 Pietsch, D.C. and Mrs. L.D.
- D37 Unthank, J.E. & E.F.
- D38 Unthank, J.E. & E.F.

**10534 \*HOOF AND SCANOGRAM GROUP**, consisting of 1 BOAR and 2 SOWS over 5 months and not over 7 months. Exhibits in this class must also be entered and exhibited in Class 10533. Winner to compete for Grand Champion Group. See page 7 for conditions. Prizes: First, \$13; Second, \$9; Third, \$3.

- 1- D39 Butler, R.M. & W.J.
- 3- D40 Chappel, R.J.
- 2- D41 Cook, R.F. & P.B.
- D42 Horsnell, A.P. & E.J.
- D43 Krop, W.C.M. & J.M.
- D44 McIntosh, P.R. & J.E.
- D45 Merrigrange Pty. Ltd.,

**BEST LANDRACE PIG — A BRONZE MEDALLION**, donated by COOPER AUSTRALIA LIMITED, 53 PHILLIP STREET, CONCORD, N.S.W., 2137, will be awarded to the Best Exhibit in the Landrace Pig Breed.

## CHAMPION PRIZES

- JUNIOR CHAMPION LANDRACE BOAR, 9 months old or under—Society's Rosette. *233*
- JUNIOR RESERVE CHAMPION LANDRACE BOAR—Society's Rosette. *239*
- CHAMPION LANDRACE BOAR, any age—Society's Rosette. *206*
- RESERVE CHAMPION LANDRACE BOAR—Society's Rosette. *233*
- JUNIOR CHAMPION LANDRACE SOW, 9 months old or under—Society's Rosette. *306*
- JUNIOR RESERVE CHAMPION LANDRACE SOW—Society's Rosette. *319*
- CHAMPION LANDRACE SOW, any age—Society's Rosette. *281*
- RESERVE CHAMPION LANDRACE SOW—Society's Rosette. *306*

A CASH PRIZE of \$15, donated by ELANCO PRODUCTS COMPANY, WHARF ROAD, WEST RYDE, N.S.W., 2114, will be awarded to each Champion and Junior Champion Boar and Sow in the Landrace Section. *CHAMP BOAR 206*  
*SNR BOAR 233*

SPECIAL ROSETTES will be presented by THE AUSTRALIAN PIG BREEDERS' SOCIETY (FEDERAL COUNCIL) for the Best Landrace Boar and the Best Landrace Sow, if not less than three exhibitors compete. *206*  
*281*

A TROPHY, valued at \$12, donated by "THE PIG FARMER", 249 MARGARET STREET, TOO-WOOMBA, QLD., will be awarded to the Most Successful Exhibitor in this Section. Three points will be allotted for a first, two points for a second and one point for a third award in each class. In the event of a tie, two points will be allotted for Champion awards and one point for Reserve Champion awards.

*R. M. & W. J. BUTLER.*



## INDEX TO EXHIBITORS IN THE PIG SECTION.

- A**  
**ADAMS** N.S. Latham Road, Carrum Downs, Vic., 3200. (Wessex Saddlebacks) - 188, 194, 195, 200.
- B**  
**BAYLISS**, A.E., Laanecoorie, R.S.D., Maldon, Vic., 3463. (Large Whites) - 51, 56, 57, 69, 70, 71, 87, 88, 104, 106, 109, 110, 122, 123, 134, 135, 136, 153, 167, B1, B2, B17, B18, B32.  
**Butler**, R.M. & W.J., "Loddon Vale Stud", Newstead, Vic., 3462. (Landrace) - 221, 222, 239, 240, 241, 260, 261, 292, 306, 307, 324, 325, 326, 344, 345, 360, D1, D2, D19, D20, D39..
- C**  
**CHAPPEL**, R.J. Calivil South, via Mitiamo, Vic., 3573. (Large Blacks) - 175, 176, 177, 178, 179. (Large Whites) - 214, 223, 242, 243, 262, 263, 285, 293, 294, 308, 309, 327, 328, D3, D4, D21, D22, D40.  
**Cook**, R.F. & P.B. R.S.D. Wycheproof, Vic., 3527. (Large Whites) - 52, 58, 59, 72, 73, 89, 90, 111, 112, 124, 125, 137, 138, 154, 155, 168, B3, B4, B19, B20, B33, (Landrace) - 215, 224, 225, 244, 245, 264, 265, 286, 295, 296, 310, 311, 329, 330, 346, 347, 361, D5, D6, D23, D24, D41.
- F**  
**FAIRCHILD & CLUTTERBUCK**, "Vaucluse", Maffra, Vic., 3860. (Large Whites) - 53, 60, 61, 74, 75, 76, 91, 92, 113, 114, 126, 127, 139, 140, 141, 156, 157, 169, B5, B6, B21, B22, B34.
- H**  
**HAMBLIN**, B. & D., "Toolleen Stud", Toolleen, Vic., 3551. (Large Whites) - 48, 54, 62, 63, 77, 78, 93, 94, 101, 102, 105, 115, 116, 128, 129, 142, 143, 158, 170, B7, B8, B23, B24, B35.  
**Hammond**, I. & J., Bannockburn, Vic., 3331. (Large Whites) - 64, 117, 130.  
**Hore**, G.E. "Elmar", Private Bag, Leitchville, Vic., 3567. (Landrace) - 206, 209, 216, 226, 227, 246, 266, 281, 287, 297, 298, 312, 313, 331, 348, 362, D7, D8, D25, D26.  
**Horsnell**, A.P. & E.J., Box 59, Balmoral, Vic., 3407. (Landrace) - 228, 229, 247, 248, 267, 268, 278, 282, 299, 300, 314, 315, 332, 333, 349, 350, 363, D9, D10, D27, D28 D42.
- K**  
**KARSTEN**, K.G., "Kiawarra", Weethalle, N.S.W. 2671. (Berkshires) - 1, 3, 6, 8, 9, 11, 12, 13, 15, 17, 18, 21, 25, 26, 31, 32, 36, 37, 38, 41, 43, A1, A2, A5, A6, A9.  
**Krop**, W.C.M. & J.M., "Porkvale Stud", Box 665, Post Office, Murray Bridge, S.A., 5253. (Large Whites) - 65, 79, 80, 81, 95, 96, 144, 145, 146, 159, 160, 161, 171, B9, B10, B25, B26, B36, (Landrace) - 210, 230, 249, 250, 251, 269, 270, 271, 334, 335, 336, 351, 352, 353, 364, D11, D12, D29, D30, D43.
- M**  
**McCRUM**, J.J., "Strathfield Stud", Terang, Vic., 3264. (Berkshires) - 2, 4, 10, 14, 16, 19, 22, 27, 28, 33, 34, 39, 40, 42, 44, 45, A3, A4, A7, A8, A10.  
**McIntosh**, P.R. & J.E., Block 127, Strathmerton, Vic., 3641. (Landrace) - 211, 217, 231, 232, 252, 253, 272, 273, 288, 301, 316, 317, 337, 338, 354, 355, D13, D14, D31, D32, D44.  
**Merrigrange Pty. Ltd.**, "Merrigrange", Tennyson, Vic., 3572. (Large Whites) - 147, 148. (Landrace) - 207, 212, 218, 219, 233, 234, 254, 255, 256, 274, 275, 279, 283, 284, 289, 290, 302, 303, 318, 319, 339, 340, 356, 357, 365, D15, D16, D33, D34, D45.  
**Michael**, M.J. & L.D., Box 45, Woomelang, Vic., 3485. (Large Whites) - 49, 55, 66, 67, 82, 83, 97, 103, 107, 108, 118, 119, 131, 132, 149, 150, 162, 163, 172, B11, B12, B27, B28, B37.
- P**  
**PERCY**, R.H. & A.F., Fifth Avenue, Eden Park, Vic., 3757. (Berkshires) - 5, 7, 20, 23, 24, 29, 30, 35, 46, 47.  
**Pietsch**, D.C. & Mrs. L.D., P.B. 1, Murtoa, Vic., 3390. (Landrace) - 208, 220, 235, 236, 257, 258, 259, 304, 305, 320, 321, 341, 366, D17, D18, D35, D36.
- R**  
**RULE**, Mr & Mrs M.A., "Barellan Park", R.M.B. 20, Bobinawarrah, Vic., 3678. (Large Whites) - 68, 84, 98, 120, 133, 151, 164, 173, B13, B14, B29, B30.
- T**  
**TRENER**, A.R. & E.G., Fuller's Road, Foster, Vic., 3960. (Large Whites) - 50, 85, 86, 99, 100, 121, 152, 165, 166, B15, B16, B31.
- U**  
**UNTHANK**, J.E. & E.F., Boorcan R.S.D., via Terang, Vic., 3264. (Large Blacks) - 174, (Wessex Saddlebacks) - 181, 182, 183, 184, 185, 187, 191, 192, 193, 196, 197, 198, 199, 203, 204, 205, C1, C2, C3, C4, C5, (Landrace) - 213, 237, 238, 276, 277, 280, 291, 322, 323, 342, 343, 358, 359, 367, D37, D38.
- V**  
**VAN DER MADEN**, G. & M., C/- Post Office, St. Andrews, Vic., 3761. (Wessex Saddlebacks) - 180, 186, 189, 190, 201, 202.



# Section 106 — Bacon and Pork Pig Carcase Competitions

## JUDGES AND STEWARDS

### SCANOGRAM CLASSES

Judge: G. V. CLEARY, Esq.  
Assistant Judge: R. MAXWELL, Esq.  
Stewards: A. P. HORSNELL, Esq.  
JAMES G. FAIRCHILD, Esq.  
DR. L. P. JONES, Esq.  
A. T. C. GOOLD, Esq.  
M. J. MICHAEL, Esq.  
G. GRIMMER, Esq.  
M. STARICK, Esq.

### PIG ATTENDANT'S COMPETITION

Judges: B. R. ANDERSON, Esq.  
I. A. McNAB, Esq.

### A. P. B. S. (VB) JUDGING CHAMPIONSHIP

Judge: R. E. JEFFREY, Esq.  
Commentator: R. M. BUTLER, Esq.  
Stewards: A. L. RICHARDS, Esq.  
D. H. McDONALD, Esq.  
J. T. HAMBLIN, Esq.

### SPECIAL TROPHY CLASSES

Stewards: A. L. RICHARDS, Esq.  
D. H. McDONALD, Esq.  
C. T. HARRISON, Esq.

Bacon Judge: J. S. GUTTERIDGE, Esq.

Pork Judge: W. H. CALE, Esq.

Stewards: R. MAXWELL, Esq.  
J. ROGERSON, Esq.

Receiving Stewards: (Showgrounds)  
R. M. BUTLER, Esq.  
B. J. HAMBLIN, Esq.  
D. C. PIETSCH, Esq.

(Bendigo)

J. T. HAMBLIN, Esq.  
N. A. HAMBLIN, Esq.  
L. R. OSBORNE, Esq.  
J. L. BRADLEY, Esq.  
G. R. BRADLEY, Esq.  
A. BAYLISS, Esq.

**Entry Fees, \$2; R.A.S. of V. Members, \$1.**

**Contributions towards the prize money in this Section have been made as under:**

**Australia Pig Breeders Society (Victorian Branch), \$50 (Bacon).**

**Smith Kline Animal Health Products, \$100 (Bacon).**  
**Lienert Australia, \$75, (Most Successful Award).**

## CLASS

**10611 NATIONAL BACON CARCASE COMPETITION, sponsored by Smith Kline Animal Health Products.**

**National Cash Prizes: First, \$1,000; Second, \$300; Third, \$200.**

In addition to the above cash prizes, \$500 will be awarded to the exhibitor gaining the highest average score for two entries, at any one Royal Show

The winners of the State Championships will receive \$100.

The carcases gaining the highest points will compete against winners from other Royal Shows.

**THE AUSTRALIAN PIG BREEDERS' SOCIETY (VICTORIAN BRANCH) will provide \$30 prize money for a Second Award, \$15 for a Third Award and \$5 for a Fourth Award at the Royal Melbourne Show.**

Only State winners will be eligible to compete for the National Award.

Exhibitors are limited to two entries from any one stud, farm or property, irrespective of whether such stud, farm or property is in the name of one or more persons.

Exhibitors however, may compete at more than one show.

Entries are open to all pig breeders irrespective of whether they use pure-bred stock or not. Boars are eligible to compete for this award.

A carcase shall incorporate head, ears, feet, tail, flare fat, kidneys and tongue.

Entries in this Competition must be 55 kg. and not more than 75 kg. dressed weight.

The award shall be judged on Hot-Dressed weight.

A carcase **MUST** comply with these weights and points will **NOT** be deducted for over or under weight — the carcase is **NOT** eligible. In the event of a tie in the National Award only, the winner shall be decided by a count down using the following formula:—

- (a) Least number of demerit points.
- (b) Highest Points in the Eye Muscle Area (incl. bontis points).
- (c) Highest Points in the Backfat Thickness.
- (d) Highest Points in the Body Length.
- (e) Highest Points in the Streak.

All other conditions in this Class are similar to Classes 10612 and 10613.

- 1 Baker, Brian J. s Landrace, d Large White (3FYAB1)
- 2 Baker, Brian J. s Landrace, d Large White (3FYAB2)
- 3 Bayliss, A. s Large White, d Large White (AB1)
- 4 Bayliss, A. s Large White, d Large White (AB2)
- 5 Bradley, G. R. & E. R. s Landrace, d Large White x Landrace (RB1)
- 6 Bradley, G. R. & E. R. s Landrace, d Large White x Landrace (RB2)
- 7 Bradley, J. L. & B. s Large White, d Large White x Landrace (B1)
- 8 Bradley, J. L. & B. s Landrace, d Large White x Landrace (B2)
- 9 Butler, R. M. & W. J. s Landrace, d Landrace (LV1)
- 10 Bywaters, E. A. s Landrace, d Large White x Landrace (3BZP4)
- 11 Bywaters, E. A. s Landrace, d Large White x Landrace (3BZP5)
- 12 Cook, R. F. & P. B. s Landrace, d Landrace (CRK1)
- 13 Cook, R. F. & P. B. s Landrace, d Landrace (CRK2)
- 14 Fairchild & Clutterbuck, s Large White, d Large White (3DAC1)
- 15 Fairchild & Clutterbuck, s Large White, d Large White (3DAC2)
- 16 Griffin, R. A. & J. E. s Landrace, d Landrace (TUZ1)



- 17 Griffin, R. A. & J. E. s Landrace, d Landrace (TUZ2)
- 18 Jones, Jonah. s Hybrid, d Hybrid (JHO)
- 19 Jones, Jonah. s Hybrid, d Hybrid (JOH)
- 20 King Properties (Balpol) P/L. s Landrace, d Landrace x Large White (10)
- 21 King Properties (Balpol) P/L. s Landrace, d Landrace x Large White (20)
- 22 Krop, W. C. M. & J. M. s Large White, d Large White (K)
- 23 Krop, W. C. M. & J. M. s Landrace, d Landrace (W)
- 24 Laanecoorie Young Farmers Club. s Landrace, d Large White (BA2)
- 25 Lonie, Neil E. s Large White, d Large White x Landrace (21)
- 26 Lonie, Neil E. s Large White, d Large White x Landrace (22)
- 27 Maughan, N. J. s Large White, d Large White x (M10)
- 28 Maughan, N. J. s Large White, d Large White x (M18)
- 29 Michael, M. J. & L. D. s Large White, d Large White (207)
- 30 Michael, M. J. & L. D. s Large White, d Large White (702)
- 4-31 Morice, J. G. & J. M. s Landrace, d Landrace (IMZ1)
- 32 Morice, J. G. & J. M. s Landrace, d Landrace (IMZ2)
- 33 Pietsch, D. C. & Mrs. L. D. s Landrace, d Landrace (YR1)
- 34 Wilson, R. & M. L. s Landrace, d Large White x Landrace (RW1)
- 35 Wilson, R. & M. L. s Large White d Large White x Landrace (RW2)

**10612 PORK CARCASE COMPETITION.**

For pigs 42 kg. and under 55 kg. dressed weight.

In accordance with the following conditions, cash prizes will be paid as follows:—

First prize, \$100; Second prize, \$60; Third prize, \$30; Fourth prize, \$10. Entry fee, \$2, R.A.S. of V. Members, \$1.

- 36 Bradley, G. R. & E. R. s Large White, d Large White x (RB3)
- =4-37 Bradley, G. R. & E. R. s Large White, d Large White x (RB4)
- 38 Butler, R. M. & W. J. s Landrace, d Landrace (LV2)
- 39 Bywaters, E. A. s Landrace, d Large White x Landrace (3BZP6)
- 40 Bywaters, E. A. s Landrace, d Large White x Landrace (3BZP7)
- 41 Cook, R. F. & P. B. s Landrace, d Landrace (CRK3)
- 42 Cook, R. F. & P. B. s Landrace, d Landrace (CRK4)
- 43 Fairchild & Clutterbuck, s Large White, d Large White (3DAC3)
- 44 Fairchild & Clutterbuck, s Large White, d Large White (3DAC4)
- 45 Griffin, R. E. & J. E. s Landrace, d Landrace (TUZ3)
- 46 Griffin, R. A. & J. E. s Landrace, d Landrace (TUZ4)
- 47 Horsnell, A. P. & E. J. s Landrace, d Landrace (APH1)
- 48 Horsnell, A. P. & E. J. s Landrace, d Landrace (APH2)
- 3-49 Jones, Jonah. s Hybrid, d Hybrid (OHJ)
- 50 Jones, Jonah. s Hybrid, d Hybrid (OJH)
- =4-51 King Properties (Balpol) P/L. s Large White, d Landrace x Large White (30)
- 52 King Properties (Balpol) P/L. s Large White, d Large White x Landrace (40)

- 53 Krop, W. C. M. & J. M. s Large White, d Large White (h) - 14
- 54 Krop, W. C. M. & J. M. s Landrace, d Landrace (V)
- 55 Lonie, Neil E. s Large White, d Large White x Landrace (23)
- 56 Lonie, Neil E. s Large White, d Large White x Landrace (24)
- 57 Maughan, N. J. s Large White, d Large White x (M20)
- 2-58 Maughan, N. J. s Large White, d Large White x (M28)
- 59 Michael, M. J. & L. D. s Large White, d Large White (072)
- 60 Michael, M. J. & L. D. s Large White, d Large White (720)
- 61 Morice, J. G. & J. M. s Landrace, d Landrace (IMZ3)
- 62 Morice, J. G. & J. M. s Landrace, d Landrace (IMZ4)
- 4-63 Pietsch, D. C. & Mrs. L. D. s Landrace, d Landrace (YR2)
- 64 Wilson, R. & M. L. s Large White x Landrace, d Large White x Landrace (RW3)
- 65 Wilson, R. & M. L. s Large White, d Large White x Landrace (RW4)

**10613 PORK CARCASE COMPETITION.**

For pigs 32 kg. and under 42 kg. dressed weight.

In accordance with the following conditions, cash prizes will be paid as follows:—

First prize, \$100; Second prize, \$60; Third prize, \$30; Fourth prize, \$10. Entry fee, \$2, R.A.S. of V. Members, \$1.

- 66 Bradley, G. R. & E. R. s Large White, d Large White x (RB5)
- 67 Bradley, G. R. & E. R. s Large White, d Large White x (RB6)
- 68 Butler, R. M. & W. J. s Landrace, d Landrace (LV3)
- 69 Cook, R. F. & P. B. s Large White, d Large White (CRK5)
- 70 Cook, R. F. & P. B. s Large White, d Large White (CRK6)
- 71 Fairchild & Clutterbuck. s Large White, d Large White (3DAC5)
- 72 Fairchild & Clutterbuck. s Large White, d Large White (3DAC6)
- 73 Griffin, R. A. & J. E. s Landrace, d Landrace (TUZ5)
- 74 Griffin, R. A. & J. E. s Landrace, d Landrace (TUZ6)
- 75 Horsnell, A. P. & E. J. s Landrace, d Landrace (APH3)
- 76 Horsnell, A. P. & E. J. s Landrace, d Landrace (APH4)
- 77 Jones, Jonah. s Hybrid, d Hybrid (HJO)
- 78 Jones, Jonah. s Hybrid, d Hybrid (HOJ)
- 79 King Properties (Balpol) P/L. s Large White, d Large White x Landrace (50)
- 4-80 King Properties (Balpol) P/L. s Landrace, d Large White x Landrace (60)
- 81 Krop, W. C. M. & J. M. s Large White, d Large White (KH)
- 82 Krop, W. C. M. & J. M. s Landrace, d Landrace (WV)
- 83 Maughan, N. J. s Large White, d Large White x (M30)
- 84 Maughan, N. J. s Large White, d Large White x (M38)
- 85 Michael, M. J. & L. D. s Large White, d Large White (70)



- 86 Michael, M. J. & L. D. s Large White, d Large White (270)
- 87 Morice, J. G. & J. M. s Landrace, d Landrace (IMZ5)
- 88 Morice, J. G. & J. M. s Landrace, d Landrace (IMZ6)
- 89 Pietsch, D. C. & Mrs. L. D. s Landrace, d Landrace (YR3)
- 90 Wilson, R. & M. L. s Landrace, d Large White x Landrace (RW5)
- 91 Wilson, R. & M. L. s Large White, d Large White x Landrace (RW6)

#### MOST SUCCESSFUL AWARD

A prize of \$75 will be presented by **LIENERT AUSTRALIA, BOX 11, SHEOAK LOG, S.A. 5371**, for the most successful exhibitor in the Bacon and Pork Pig Carcase Competitions.

This award will be determined from the total of the highest aggregate six (6) pigs.

In the event of a tie, the award will be made to the exhibitor of the Pig with the highest individual score.

*J.G. & J.M. MORICE*

#### CONDITIONS

(Classes 10612 and 10613)

1. The competition is open to all pig farmers and not limited to breeders of stud pigs only.
2. Entries will be accepted only from owners of the pigs entered, who must also be their breeders, that is, the owners of the sows when their progeny (the entered pigs) were born.
3. Entries are open to all pig breeders irrespective of whether they use pure-bred stock or not. Boars are eligible to compete for these Competitions. However, breeding of entries must be stated on entry form.
4. No restrictions are placed on feeding or management but these must be declared on request by the Royal Agricultural Society of Victoria.
5. An entry shall comprise one pig (one sow, one barrow or boar).
6. No exhibitor may make more than two entries in each class.
7. Carcases shall be penalised two points for each half kilogram outside the weight range.
- 8.(a) The entered pigs shall be delivered to the Mayfair Hams & Bacon Co., Strickland Road, Bendigo East on Sunday, 16th September 1979 between 10 a.m. and 4.30 p.m.
- (b) Exhibitors in Stud Classes, who have entered in these competitions, may deliver their exhibits to the Showgrounds with their Stud Pigs and arrangements will be made to transport entries to Bendigo.
- (c) All Pigs delivered to the Royal Show Grounds must be from herds accredited as Brucellosis-free by the Department of Agriculture. All Pigs must be received on or before 1.00 p.m. Sunday, 16th September, 1979; they will then be transported free of charge to the killing works.
- (d) The pigs will be treated as soon as practicable after arrival. The carcasses will be stored until they are judged and the prizes awarded. Competitors will be paid for the pigs at current market values.

**A duplicate copy of the Entry Form for identification purposes must be handed to the receiving Stewards when pigs are delivered.**

9. The carcase of each pig entered will be submitted to the usual inspection for export by the Commonwealth Meat Inspectors at the time of slaughter and any carcase which is not passed as fit for export by those inspectors shall be automatically disqualified from the competition. The Judge shall have the power to disqualify any carcase which, in his opinion, is unsuited for the market by virtue of seedy cut, excessively soft fat, yellow fat, or other serious blemish.
10. Male pigs castrated less than 6 weeks prior to slaughter may be condemned.
11. The Judge will be appointed by the Royal Agricultural Society of Victoria and his decision regarding awards shall be final.
12. Prize winning carcasses will be displayed in the Pig Pavilion.
13. All entries must be made in writing on forms supplied by the Society and must be in the hands of the Director at the office of the Society, Show Grounds, Epsom Road, Ascot Vale, 3032 before 4.30 p.m. Wednesday, 15th August. Entry fee must accompany each entry.

**A duplicate copy of the Entry Form must be retained by the exhibitor and handed to the receiving Stewards when pigs are delivered to the abattoirs.**

14. Each competitor shall be responsible for marking his pigs in such a manner that they are identifiable both on arrival at the Bendigo factory of Mayfair Hams & Bacon Co. and after slaughter. This requires a paint brand and/or hair clip for easy identification on delivery. Each pig must be branded in the appropriate place with the Producer's own registered tattoo brand and four (4) body tattoo numbers' one on each rump and one on each shoulder for easy identification after slaughter. **Such identification marks must differ for each pig and be clearly stated on the entry form.** Particulars of the brands must also be supplied when the pigs are delivered. The Council shall reserve the right to refuse or accept an entry which is not clearly identifiable.



## INDEX TO EXHIBITORS IN THE BACON AND PORK PIG CARCASS COMPETITION

- B**
- BAKER, B. J., Laanecoorie, Vic., 3463- 1, 2.  
 Bayliss, A., Laanecoorie, R.S.D., Maldon, Vic., 3463- 3, 4.  
 Bradley, G. R. & E. R., S.R.D. Kyabram, Vic., 3620- 5, 6, 36, 37, 66, 67.  
 Bradley, J. L. & B., W.R.S. Tatura, Vic., 3616- 7, 8.  
 Butler, R. M. & W. J., "Loddon Vale Stud", Newstead, Vic., 3462- 9, 38, 68.  
 Bywaters, E. A., Private Bag 70, Nhill, Vic., 3418- 10, 11, 39, 40.
- C**
- COOK, R. F. & P. B., R.S.D. Wycheproof, Vic., 3427- 12, 13, 41, 42, 69, 70.
- F**
- FAIRCHILD & CLUTTERBUCK, Maffra, Vic., 3860- 14, 15, 43, 44, 71, 72.
- G**
- GRIFFIN, R. A. & J. E., P.O. Box 403, Young, N.S.W., 2594- 16, 17, 45, 46, 73, 74.
- H**
- HORSNELL A. P. & E. J., P.O. Box 59, Balmoral, Vic., 3407- 47, 48, 75, 76.
- J**
- JONES Jonah, P.O. Box 621, Swan Hill, Vic., 3585- 18, 19, 49, 50, 77, 78.
- K**
- KING PROPERTIES (BALPOL) P/L., "Balpol Station", Moulamein, N.S.W., 2739- 20, 21, 51, 52, 79, 80.  
 Krop, W. C. M. & J. M., P.O. Box 665, Murray Bridge, S.A., 5253- 22, 23, 53, 54, 81, 82.
- L**
- LAANECOOIE YOUNG FARMERS CLUB., Laanecoorie, Vic., 3463- 24.  
 Lonie, Neil E., St. James, Vic., 3727- 25, 26, 55, 56.
- M**
- MAUGHAN, N. J., Box 138, Tongala, Vic., 3621- 27, 28, 57, 58, 83, 84.  
 Michael, M. J. & L. D., Box 45, Woomelang, Vic., 3485- 29, 30, 59, 60, 85, 86.  
 Morice, J. G. & J. M., P.O. Box 269, Parkes, N.S.W., 2870- 31, 32, 61, 62, 87, 88.
- P**
- PIETSCH D. C. & MRS. L. D., P.B. 1., Murtoa, Vic., 3390- 33, 63, 89.
- W**
- WILSON, R. & M. L., R.M.B. 2020, Undera, Vic., 3629- 34, 35, 64, 65, 90, 91.



**ALCOA**  
**AUSTRALIA**

Alcoa of Australia is pleased  
 to assist in sponsoring the  
 visit of the Royal Scots Dragoon  
 Guards Bands.



## The Royal Agricultural Society of Victoria

### LIST OF OFFICE BEARERS, 1979

#### PATRON IN CHIEF

Sir ZELMAN COWEN, A.K. G.C.M.G., K.St.J., QC.

#### PATRON

The Hon. Sir HENRY WINNEKE, K.C.M.G., K.C.V.O., O.B.E., K.St.J., QC.

#### PRESIDENT:

R. T. BALDERSTONE, M.C., "Koonje", Rhinds Road, Wallington, 3221.

#### VICE-PRESIDENTS:

ADRIAN GIBSON, 40 Balwyn Road, Canterbury, 3126.  
J. H. H. SLEIGH, "Bayunga", Nagambie, 3608.  
G. R. STARRITT, O.B.E., "Kelso Park", R.S.D. Tatura, 3616.

#### TRUSTEES:

W. J. T. CLARKE, "Devon Park", Dunkeld, 3294.  
The Hon. SIR WILLIAM McDONALD, Kt., "Brippick", Neuarpuir, 3413.  
P. B. RONALD, C.M.G., "Koo-man-goo-nong", Pakenham, 3810.  
G. P. H. WILSON, C.M.G., "Wilson House", Berwick, 3806.

#### LIFE COUNCILLORS:

<p>W. A. ANGLISS, "Marong", Donnybrook, 3652. J. M. BUCHANAN, Bass Street, Flinders, 3929. SIR RUPERT W. J. CLARKE, Bart, M.A., M.B.E., 19th Floor, National Bank House, 500 Bourke Street Melbourne, 3000. W. J. T. CLARKE, "Devon Park", Dunkeld, 3294. SIR EGDAR COLES, Kt., A.A.S.A., "Hondra", Williams Road, Mount Eliza, 3930. SIR ALEC CRESWICK, Kt., "Allanvale", Avenel, 3664. K. A. DRUMMOND, "Talgarno Park", P. B. Wodonga, 3690. Prof. H. C. FORSTER, O.B.E., 9 Mountain View Road, North Balwyn, 3104. J. M. GARDINER, "Karalee", Tungamah, 3728. G. HOWELL, Flat 4/23 Asquith Street, Kew, 3101.</p>	<p>ROBERT HUNTER, 8 Kensington Road, South Yarra, 3141. DAVID W. R. KNOX, "Polloch", Box 38, Nagambie, 3608. H. L. LYALL, 362 Glenferrie Road, Malvern, 3144. C. O. MOORE, "Weerangourt", R.S.D. 136, Hamilton, 3300. LINDSAY, G. C. NICHOLAS, "Cooring Yering", Lilydale, 3140. P. B. RONALD, C.M.G., "Koo-man-goo-nong", Pakenham, 3810. F. E. S. SCOTT, M.B.E., Geelong Road, Mt. Helen, Buninyong, 3357. G. R. STARRITT, O.B.E., "Kelso Park", R.S.D. Tatura, 3616. G. P. H. WILSON, C.M.G., "Wilson House", Berwick, 3806.</p>
--	---

#### MEMBERS OF COUNCIL:

<p>R. T. BALDERSTONE, M.C., "Koonje", Rhinds Road, Wallington, 3221. W. R. R. BEGGS, "Buln Gherin West", Beaufort, 3373. E. W. BEST, C.M.G., 670 Orrong Road, Toorak, 3142. C. BOTT, "Naranghi" Yarrowonga, 3730. J. K. BUCHANAN, A.M., "Gleneira", Flinders, 3929. J. M. BURSTON, "East Mount Ada", Benalla, 3672. R. M. BUTLER, "Meadow Banks", Newstead, 3462. W. D. CROWLEY, Q.P.M., Railway Road, Wesburn, 3139. A. J. FISKEN, "Lal Lal Estate", Yendon, 3352. C. B. GARDINER, Box 126, Tongala, 3621. (1 Hobby St., Tongala, 3621.) R. B. GERRAND, M.B.E., "Malanda", Stradbroke, via Sale, 3850. A. GIBSON, 40 Balwyn Road Canterbury, 3126. W. McL. GREAVES, 48 Peel Street, Berwick, 3806. J. G. W. HEAD, Box 161, Seymour, 3660. C. R. KELLY, "Barwidgee", Caramut, 3274. J. W. KELLY, "Eulo", Caramut Nth., 3274. R. B. LANGDON, "Wexford", Byaduk North, R.S.D. 115, Hamilton, 3300. F. B. LANGLANDS, "Kalimna Park", Horsham, 3400. F. J. LITHGOW, "Flowerfield", Coldstream, 3770.</p>	<p>SIR CECIL LOOKER, Kt., 26 Tormey Street, North Balwyn, 3104. D. S. MacGREGOR, M.B.E., "Dalmore", Baringhup, 3463. Colonel Sir MALCOLM H. McARTHUR, Kt., O.B.E., Melrose Farm, Wollert, 3750. SIR IAN M. McLENNAN, K.C.M.G., K.B.E., 26th Floor, 140 William Street, Melbourne, 3000. I. K. MORTON, 53 St. Kinnord Street, Essendon, 3041. B. N. NAYLOR, c/o G.T.V. Channel 9, Bendigo Street Richmond, 3121. J. W. RAE, a'Beckett Road, Narre Warren North, 3804. J. S. A. ROBB, P.O. Box 1, Avoca, 3467. J. H. H. SLEIGH, "Bayunga", Nagambie, 3608. The Hon. I. W. SMITH, M.P., Dept. of Agriculture, Box 4041, G.P.O. Melbourne, 3001. F. R. I. STEPHENS, "Vermont", R.M.B., 1154, Benalla, 3672. K. W. URQUHART, "Boonerah", Hexham, 3273. R. G. WALKER, "Pleasant Park", Goroke, 3412. J. W. D. WARD, 3 Kilbride, 173 Walsh Street, South Yarra, 3141. The Hon. VERNON F. WILCOX, C.B.E., Q.C., "Carwoola", Alexandra, 3714.</p>
--	--

#### DIRECTOR:

H. J. CLAPPISON, 62 Richardson Road, Croydon, 3136.

#### DEPUTY DIRECTOR:

J. C. BUCKLAND  
8 Wellington Street, Brighton, 3186.

#### ASSISTANT DIRECTOR:

I. A. PEDERSEN, D.F.C.  
273 Beaconsfield Parade, Middle Park, 3206.





# THE ROYAL AGRICULTURAL SOCIETY OF VICTORIA

ROYAL SHOWGROUNDS, EPSOM ROAD, ASCOT VALE, 3032

**THE ANNUAL EXHIBITION** will be open on **WEDNESDAY, 19th SEPTEMBER**, to **SATURDAY, 29th SEPTEMBER**, (including Sunday, 23rd from 9.00 a.m.).

Members of the Society, on presentation of their badges, will be admitted to the Grounds and Grand Stands free.

The public will be admitted on Wednesday, 19th September, and on the remaining days of the Show, from 9 a.m., including Sunday, 23rd September, on payment of \$4.00 for adults and \$1.00 for children under 15.

No charge is made for admission to public Grand Stands.

Admission may be obtained at the gates by cash payment or on production of Member's badges or official passes, etc., also combined Rail and Show Tickets which are sold at Flinders Street, Railway Station, Tourist Bureau, Collins Street, and at all suburban railway stations, including Frankston, Lilydale, Belgrave, Sunbury and Geelong.

Trams run direct from Elizabeth Street to the Show Grounds.

Prize Cards and Ribbons (which are copyright) will be displayed with the successful exhibits, as follows:

## NORMAL CLASSES (Where Applicable)

<b>First Prize</b>	.....	Blue-lettered Card, Blue Ribbon.
<b>Second Prize</b>	.....	Red-lettered Card, Red Ribbon.
<b>Third Prize</b>	.....	Black-lettered Card, White Ribbon.
<b>Fourth Prize</b>	.....	Green-lettered Card, Yellow Ribbon.
<b>Fifth Prize</b>	.....	Brown-lettered Card, Green Ribbon.
<b>Sixth Prize</b>	.....	Grey-lettered Card, Buff Ribbon.
<b>Very Highly Commended</b>	.....	Lavender-lettered Card and Ribbon.
<b>Highly Commended</b>	.....	Lavender-lettered Card and Ribbon.
<b>Commended</b>	.....	Lavender-lettered Card and Ribbon.
<b>Special</b>	.....	Green-lettered Card, Purple Ribbon.

## GROUP CLASSES IN

### BEEF, DUAL PURPOSE AND DAIRY CATTLE SECTIONS ONLY

<b>First Prize</b>	.....	Blue-lettered Card, Blue and Black Ribbon.
<b>Second Prize</b>	.....	Red-lettered Card, White and Black Ribbon.
<b>Third Prize</b>	.....	Black-lettered Card, White and Black Ribbon.

## CHAMPIONSHIPS

<b>Champion Prize Winners</b>	.....	Blue-lettered Card.
<b>Reserve Champion</b>	.....	Blue-lettered Card.
<b>Junior Champion</b>	.....	Blue-lettered Card.
<b>Junior Reserve Champion</b>	.....	Blue-lettered Card.

A ribbon will be carried round the necks of prize-winning Live Stock exhibits.

Supreme Champions will be distinguished by a light blue sash.

Grand Champions and Champions will be distinguished by a red, white and blue sash or rosette.

Senior Champions will be distinguished by a blue sash or rosette.

Reserve Senior Champions and Reserve Champions will be distinguished by a purple sash or rosette.

Junior Champions will be distinguished by a blue, red and blue sash or rosette and Reserve Junior Champions by a red, blue and red sash or rosette.

Refreshments of all kinds will be provided on the grounds by the Society's authorised caterers who bind themselves to supply everything of the best quality at Melbourne rates.

Royal Showgrounds,  
Epsom Road, Ascot Vale, 3032.

H. J. CLAPPISON, Director.



# General Regulations Relative to Poultry, Pigeons, Canaries, Finches, Budgerigars and other Cage Birds

## CONDITIONS OF ENTRY

1. Entries will be received in the Poultry, Pigeon, Canaries, Finches, Budgerigars and other Cage Bird Sections of the Royal Agricultural Society's Show subject to the rules and conditions hereinafter set out and also those appearing at the head of each section and in each class.

2. The Council of the Society or the Director shall have the power without assigning any reason to:

- (i) Reject or cancel any entry at any time.
- (ii) Prohibit the participation by any person or exhibit in any event or class for which it is entered.
- (iii) Cancel any event or class.
- (iv) Alter the time at which any class or event is to take place.
- (v) Alter the conditions of any event.
- (vi) Remove any exhibit from the Show Grounds.
- (vii) Alter the date or time for the closing of entries for any section or class or for any particular entry.
- (viii) Transfer an exhibit or exhibitor from any class to any other class.

3. The Society or any official Judge, Steward, Officer or employee shall under no circumstances be responsible for:

- (a) the loss or death of any animal;
- (b) any damage or injury occasioned to or by any animal;
- (c) any loss, damage or injury occasioned to or by any exhibitor or any person acting on his behalf.

4. The exhibitor enters entirely at his own risk. In case any exhibit whilst on the Society's Show Grounds shall cause or be the cause of injury or damage to any other exhibit or exhibitor or to the person or property of any member of the Society or the general public, the owner of such exhibit shall indemnify and keep indemnified the Society, its officers, officials and members from and against all damages, costs, claims, expenses or liabilities incurred in connection with such exhibits. The exhibitor shall be liable to the Society and its employees, officers and officials for any damage or loss occasioned to any of them by the exhibit or the exhibitor or his agent.

5. The exhibitor shall at all times comply with the directions or requests of the Council of the Society or the Director. This shall without limiting the generality of the foregoing apply to the entry of the animal, the exhibitor, the conditions of event, the conduct of the exhibitor, the conducting of the event, the decisions of the Judge and the awarding of the prize.

6. The Council of the Society and the Director reserve the right to adjudicate on any entry or upon any question in dispute or doubt and to make any determination upon any matter whether covered by

the conditions of entry or not and the decision so made shall be final and binding and the Society shall thereby have sole and absolute control of all matters affecting the conduct of the Show and the exhibits and exhibitors. There shall be no right of appeal to any court of law or other body from any decision made by the Council of the Society or the Director.

7. An exhibit or exhibitor shall not be eligible to compete in any class by reason of the Society's acceptance of the entry and/or the inclusion of the exhibit or exhibitor in the Society's catalogue or by reason of an Exhibit Entry Ticket or number or other document having been printed, allotted or issued by the Society.

8. Unless otherwise stated all exhibits must be the bona fide property of the exhibitor at the time of entry or be held by him under written lease in existence at the time of entry and the Council of the Society or the Director shall have the power to recognise or reject such lease as it deems fit. The owner or lessee hereby indemnifies the Society against all claims from any cause made against the Society in respect of such animal at the instance of any other person.

9. An exhibit sold after the date of entry and before the time of judging shall not be entitled to compete unless with the approval of the Council of the Society or the Director.

10. No entry can be changed by the exhibitor after entries close. The Director and the Society shall however have the power to do so at any time and in so doing may without limiting the generality of the foregoing alter the class for which the animal is entered.

11. All entries must be made in writing on forms supplied by the Society unless otherwise permitted by the Director.

12. The appropriate entry fee as set out in the Schedule of Prizes shall be forwarded with each entry. Entries in the Poultry Section must be made at the Society's Office at the Administrative Building at the Royal Show Grounds, Epsom Road, Ascot Vale, 3032, on or before 4.30 p.m. on Wednesday, 25th July, 1979, or be delivered by post to the said office on or before the same time, viz. the 25th July, 1979 at 4.30 p.m. Entries in Pigeon Classes must be made at the Society's Office no later than 4.30 p.m. on Wednesday, 11th July, 1979, and entries in the Canaries, Finches and Other Cage Bird Sections must be made on or before 4.30 p.m. on Wednesday, 22nd August, 1979. Entries in Budgerigar Classes will close on Monday, 3rd September, 1979 at 4.30 p.m.

No rebates of fees for withdrawn birds will be made.

13. All entry forms must be signed by the exhibitor or his authorised agent.



14. No exhibit may be entered in more than one Ordinary Class unless otherwise stated at the head of the section. Sweepstakes, special classes or championships do not count as ordinary classes. Throughout the Schedule special classes are designated with a star (\*). Should any exhibit be incorrectly entered in more than one ordinary class such exhibit shall compete in the first class in which its name appears in the Society's Catalogue unless the Director otherwise directs.

#### ARRIVAL OF EXHIBITS

15. Exhibits shall be placed where directed by the Director.

#### ACCOMMODATION

16. Restrictions or limitations on the number of entries in any section may be made by the Society or the Director.

#### ABSENCE OF EXHIBIT

17. Every animal entered must be exhibited unless a certificate signed by the owner is lodged with the Society prior to the date of the Show, stating that the animal is unable to compete on one of the following grounds:

- (i) The animal has died.
- (ii) The animal is unfit for exhibition due to injury or disease.
- (iii) The animal has become ineligible for the class entered.
- (iv) Some other cause which the Council or Director of the Society considers reasonable.

#### ENTRY TICKETS

18. An entry ticket will be issued by the Society for each exhibit unless the Director otherwise determines. The entry ticket will state thereon the number of the exhibit and the exhibit number shall correspond with the box allotted to the exhibit where practicable. The exhibit ticket must be produced whenever required by the Society or the Director.

#### EXHIBIT NUMBERS

19. Exhibit numbers for attachment to each exhibit must be collected by exhibitors from the Superintendent's Office.

#### AGE OF EXHIBITS

20. The Society's Veterinary Surgeon's decision regarding age shall be final.

#### CONDUCT OF EXHIBITORS

21. Should the Council or the Director be of the opinion that

- (a) a fraudulent, false or erroneous statement has been made regarding an exhibit or
- (b) that an exhibit has been tampered with or improperly dealt with then the exhibit or exhibitor may be dealt with in accordance with Rule 61.

#### MARSHALLING AND JUDGING

22. The Society or the Director may alter the Judge for any particular class at any time if it or he deems fit.

23. Exhibits shall be present at the appropriate judging ring and ready to enter the judging ring prior to the time specified in the Time Table for the event to take place.

24. In appropriate cases exhibits shall enter the judging ring immediately upon request by the appropriate Steward.

25. No person shall in any way consult or interfere with or attempt to interfere with the Judge or endeavour to interfere with his freedom of choice or judgement.

In appropriate cases persons in charge of exhibits must not leave their exhibits unattended and such persons or exhibitors shall not address the Judge unless authorised by the Steward-in-Charge of the class or the Judge himself.

26. The Judge may award a second or third prize instead of a first, or may withhold a prize altogether where he considers the exhibits are not of sufficient merit.

27. The Judge is requested to make a reserve number, by marking it as such, of the exhibit next in merit beyond those to which the prizes are awarded in every class where the number of the entries exceeds the number of prizes offered, if, in his opinion, the exhibit is of sufficient merit to deserve a prize; he may also give commendations when deserved.

28. No exhibit or person in charge thereof shall be equipped with, wear or display anything which indicates the ownership of the exhibit.

29. All exhibitors and competitors shall accept the decision of the Judge as final as to the merits of the exhibit or competitor and no appeal shall be allowed therefrom to any court of law or other body on the question of merit of the exhibit.

30. All prize cards awarded at the Show shall be exhibited in the stall or box for the duration of the Show.

31. In appropriate cases all attendants leading stock in the judging ring or on parade shall wear uniform white coats procured from the Society.

#### PROTESTS

32. An exhibitor or competitor may protest against an award won by an exhibit or competitor in the same class alleging infringement of the rules or ineligibility.

33. Such protest shall be addressed to the Director and be lodged at his office at the 1st Floor, Administrative Building, cnr. Degraes Street and Plummer Avenue, Show Grounds, before 12 noon the day after the award in question has been made. Such protest shall be accompanied with a deposit of \$5.00 which may be forfeited to the Society if the protest be found to be unfounded or frivolous.

34. Should any exhibit which has been awarded a prize be disqualified the next in order of award does not necessarily become entitled to the prize.

35. The protest and all matters arising therefrom shall be determined by either the Council of the Society or the Director.

#### VETERINARY SERVICES

- (a) The Society will appoint a Panel of Veterinary Surgeons to provide a service to exhibitors.
- (b) Should an animal become ill or suffer an injury then one of the Society's Veterinary Surgeons may attend to and treat such animal in the absence of any authority from the owner and the Society or its Veterinary Surgeon shall not be liable in any way for any loss arising out of such treatment.



36. Exhibitors may employ a Veterinary Surgeon who is not a member of the Society's panel but in such instances must inform the appropriate Superintendent of the stock concerned.

37. The Society's Veterinary Surgeons may refuse to attend an animal previously examined and treated by a Veterinary Surgeon who is not a member of the Society's Panel.

38. Unless otherwise specifically stated, only members of the Society's Veterinary Panel may give Veterinary Certificates required by the Society.

39. If in the opinion of one of the Society's Veterinary Surgeons an animal on the Show Grounds should be destroyed or removed from the Show Grounds the Society or the Director shall be entitled to have the animal destroyed and/or removed from the Show Grounds or shall be entitled to require the owner or his deputy at the Show Grounds to forthwith remove the animal from the Show Grounds. All costs incurred by the Society in connection with such animal shall be paid by the owner to the Society.

#### **FIRE REGULATIONS**

40. The use of primus or similar stoves or any heating or lighting appliance of a like nature or any naked light is strictly prohibited in or near any horse stall or pavilion. The alteration of or interference with any electrical wiring switch or plug is strictly forbidden.

#### **CONTROL OF SHOW**

41. Should the Council or the Director be of the opinion that any rule or regulation whether set out in these rules or at the heading of a section or class has been broken or not observed or performed then the exhibit or exhibitor may be disqualified, suspended for any period, fined or otherwise penalised at the discretion of the Council of the Society or the Director. The whole of the Show, the events thereat, the exhibits and exhibitors and their agents shall be under the complete control of and subject to the decisions and directions of the Council of the Society and/or the Director. Any decision or direction made by either shall be final and binding and no exhibitor shall have any right or cause of action against the Society or the members of the Council or the Director or any right to approach or seek relief from any Court because of any decision made by either the Council or the Director.

#### **DEFINITIONS**

42. "Director" means and includes the person holding the office of Director of the Society and includes a Deputy appointed by him.

"Exhibitor" includes competitor and/or rider wherever the contest permits and also includes his agent or anyone acting or purporting to be acting on his behalf whether or not he is employed by the exhibitor.

"Society" includes the Council of the Society.

Singular words include plural.

"Class" includes event and "event" includes class. Class also includes trophy competition or any other award.

"Animal" includes Birds.

### **THE ROYAL AGRICULTURAL SOCIETY OF VICTORIA**

Royal Show Grounds,  
Epsom Road, Ascot Vale, 3032

### **MEMO TO EXHIBITORS IN STOCK SECTION**

# **TRUCK PARKING**

Dear Sir/Madam,

Arrangements have been completed to again provide a parking area on Flemington Racecourse River Motor Park, off Fisher Parade, adjacent to the bridge over the Maribyrnong River, on which Exhibitors' trucks may be parked.

Attendants will be on duty in the area and though all reasonable precautions will be taken, no responsibility can be accepted for the safety of vehicles and their contents.

A fee of \$15 will be charged and it will be necessary for exhibitors to make immediate application to this office if they wish to take advantage of this parking. The parking fee must accompany the application.

A list of applications will be furnished to the attendants who will set out the parking area. **THE AREA MUST BE VACATED BY THE MONDAY IMMEDIATELY AFTER THE SHOW.**

Yours faithfully,

H. J. CLAPPISON,  
Director.



# Sections 112

## Poultry

(Open Championship Show)

Entry fee, \$1.00.

Junior Classes 50c, provided the junior does not enter birds in Senior Classes.

### CONDITIONS OF ENTRY

The accuracy of entries at all times rests with the Exhibitor.

The General Regulations and regulations appearing in each section or sub-section and the conditions on the entry form also form part of the conditions of entry.

### JUNIOR CLASSES

Restricted to exhibitors under 16 years of age. A person shall not be eligible to enter in a Junior Class if he lives at the same address as a non-Junior exhibitor unless he exhibits a different breed to that exhibited by the exhibitor.

### JUDGES

2 Hard Feather Bantams Including Indian Game (excluding Modern Game): Mr. I. Grant, Vic.

57 Modern Game Bantams: Mr. B. McLennan, Vic.

6 Soft Feather Bantams (excluding Wyandotte & Leghorn): Mr. P.D. Birchell, N.S.W.

58 Wyandotte: Mr. G. J. Sheppard, Vic.

59 Leghorn: Mr. A.J. Toomey, Vic.

8 Standard Light Breeds (excluding Leghorns & O.E.G.): Mr. D. Simpson, Vic.

9 Standard Heavy Breeds Including Malay, Indian & Modern Game (excluding Wyandotte): Mr. A. Pengilly, N.S.W.

60 Large Old English Game: Mr. A. Jorgensen, Vic.

10 Utility (excluding Leghorn): Mr. J. Brennan, Vic.

62 Waterfowl: Mr. M. Catford, S.A.

3, 4, 5 Juniors: Mr. G. Hopf, Vic.

53 Specials: Mr. G. Ubrihien, Vic.

### JUDGING AND PERIOD OF EXHIBITION

Judging will commence at 8.30 a.m. on Thursday, 20th September, and with the exception of those engaged by the Society, no person will be permitted to enter the Pavilion until after judging has commenced.

Open Judging — exhibitors will be given an opportunity to view part of the judging.

The Pavilion will be open to the public from completion of judging on Thursday, 20th September until 5 p.m. on that day and between the hours of 9 a.m. and 9 p.m. on each subsequent day of the Show with the exception of Sunday, 23rd September when the Pavilion will be open to the public from 11 a.m. until 9 p.m. Exhibitors will not be permitted to remove their birds until 9 p.m. on Saturday, 29th September.

### PRIZE MONEY

Prizes in all classes other than those in which the amounts are specifically stated will be based on the following scale: — From one to three entries, \$2.00, \$1, Card; from 4 to 6 entries, \$3.00 \$1.50, Card; from 7 to 9 entries, \$3.50, \$2.00, Card; ten entries or over, \$5.00, \$3.00, \$1.50.

### PRIZE CARDS

First, second & third prize cards will be awarded for 1-10 entries. Additional prize cards will be awarded in accordance with the following table: —

11-15 entries Fourth Card.

16-20 entries Fifth Card.

over 20 entries Sixth Card.

Birds entered in Trio Classes are not eligible for individual awards of any nature.

When a special prize is not in a numbered class, a separate entry is not required. No entry can be changed after entries close.

### TRANSPORT, PENNING AND CARE OF EXHIBITS

Poultry will be received and penned, fed and attended to, re-cooped and despatched, free of charge to exhibitors.

The Society will not be responsible for any accident, mistake, loss or damage from whatever cause arising, the exhibits being at the sole risk of the exhibitor. In case of the death of any exhibit, the same shall be certified by the Veterinary Surgeon or his deputy.

Birds may be penned before 9 p.m. on Tuesday, 18th September and MUST be penned before 9 p.m. on Wednesday, 19th September.

It is requested that exhibitors pen birds before 5 p.m. on Wednesday, 19th September, where possible.

Poultry arriving at Spencer Street Railway Station on Wednesday, 19th September, will be picked up and conveyed to the Show Grounds by the Society's carrier.

When forwarding poultry by rail, exhibitors are particularly requested to mark clearly in each compartment of the coop the exhibit number of the bird that was sent therein, so that the same arrangement of birds may be made for the return journey.

The cost of returning birds by rail is payable by the exhibitor.

Metal leg bands bearing the pen numbers will be forwarded to exhibitors, together with entry tickets. These bands must be securely fastened to the legs of the birds in accordance with the exhibit numbers on the entry tickets.

Labels and despatch slips will be sent for each pen, when the exhibitor is not a resident of Melbourne or suburbs. On the reverse side of the labels exhibitors will be required to write their names, addresses and instructions for the return journey. Country and interstate exhibitors must inform the Director, by post or telegram, of the despatch of their exhibits, giving full particulars, in order that arrangements may be made for receiving them. Several birds may be sent in one hamper or box if it be properly divided and pen numbers attached to each division. When the exhibitor resides in or near Melbourne, "Entry Tickets" and metal leg bands only will be sent, the corresponding numbers being affixed to the exhibition pens by the Society. Labels and despatch slips, if required, will be supplied on application.

### EXHIBITS FOR SALE AND NOTICES

Selling prices of all Poultry exhibits may be displayed on coops.

Trio exhibits on offer for sale must be sold as such, no replacements being permissible.

Cards will be supplied free on application to the Poultry Superintendent, who will place them on the coops if requested by exhibitors who are unable to attend in person. Written authority of the exhibitor for the disposal of exhibits by sale stating catalogue number, breed and price must be given to the Superintendent. A commission of 10 per cent, will be charged on all sales effected by the Superintendent on behalf of exhibitors.



No advertisement or notice (except by permission of the Council) is permitted on or in any pen, stall or building.

All delivery charges including packaging costs in respect of all purchases of birds will be the responsibility of the vendor and will be paid prior to delivery from the Show Grounds.

No birds will be sold after 8.30 p.m.

### DEFINITION OF CLASSES

"Cock"—A cock shall mean a male over 12 months of age. "Hen"—A hen shall mean a female over 12 months of age. "Cockerel"—A cockerel shall mean all males under the age of 12 months on the first day of the Show. "Pullet"—A pullet shall mean all females under the age of 12 months on the first day of the Show. "Duckling"—A duckling shall be 12 months of age or under on the first day of the Show.

### HANDLING OF EXHIBITS

**EXHIBITS MUST NOT BE HANDLED UNLESS THE AUTHORITY OF THE SUPERINTENDENT BE FIRST OBTAINED.**

**CHAMPION ROSETTES AND CARDS** will be awarded for the Best Bird in each of the following subdivisions:—

#### HARD FEATHER BANTAMS

- Bantam (Modern), Black-red. 13
- Bantam (Modern), Pile. 37
- Bantam (Modern), Duckwing. 52
- Bantam (Modern), any other colour. 63
- Bantam (Old English), Black-red, Light Leg. Male. 107
- Bantam (Old English), Black-red, Dark Leg. Male. 149
- Bantam (Old English), Blue or Blue-Red. 172
- Bantam (Old English), Partridge Hen or Pullet. 157
- Bantam (Old English), Wheaten Black Tail, Hen or Pullet. 117
- Bantam (Old English), Wheaten Blue Tail, Hen or Pullet. 193
- 202 Bantam (Old English), Duckwing, Cock or Cockerel.
- Bantam (Old English), Duckwing, Hen or Pullet. 208
- Bantam (Old English), Blue Duckwing. 231
- 254 Bantam (Old English), Spangled, Cock or Cockerel.
- Bantam (Old English), Spangled, Hen or Pullet. 246
- Bantam (Old English), Pile. 311
- Bantam (Old English), any other colour. 292
- Bantam (Indian Game) Cock or Cockerel. 332
- Bantam (Indian Game) Hen or Pullet. 323
- Bantam Hard Feather Trio. 364

#### SOFT FEATHER BANTAMS

- Bantam (Rosecomb), Cock or Cockerel. 556
- Bantam (Rosecomb), Hen or Pullet. 579
- Bantam (Sebright). 592
- Bantam (Wyandotte), Partridge. 476
- Bantam (Wyandotte), Silver Pencilled. 482
- Bantam (Wyandotte), White, Cock or Cockerel. 498
- Bantam (Wyandotte), White, Hen or Pullet. 501
- Bantam (Wyandotte), Columbian. 452
- Bantam (Wyandotte), any other colour. 451
- Bantam Rhode Island Red. 625
- Bantam (Orpington). 662
- Bantam (Black Pekin). 695
- Bantam (White Pekin). 723
- Bantam (Buff Pekin). 706
- Bantam (Pekin A.O.C.). 728
- Bantam (Australorp). 767
- Bantam (Leghorn), White. 430
- Bantam (Leghorn), Black. 387
- Bantam (Leghorn), Blue. 403
- Bantam (Leghorn), Brown. 414
- Bantam (Leghorn), any other colour. 447

- Bantam (Ancona). 800
- Bantam (Sussex). 609
- Bantam (Langshan). 645
- Bantam Soft Feather (any other variety). 805
- Bantam Soft Feather Trio. 844

### STANDARD LIGHT BREEDS

- Leghorn (White). 895
- Leghorn (Brown). 835
- Leghorn (any other colour). 859
- Minorca 921
- Andalusian 942
- Polish —
- Ancona 967
- Hamburgh (Black) 998
- Hamburgh (Silver Spangled) 1017
- Hamburgh (A.O.C.) 1038
- Silkie Cock or Cockerel 1064
- Silkie Hen or Pullet 1060
- Legbar 1092
- Game (Black-red, Light Leg) 1123
- Game (Black-red or Dark Leg), Cock or Cockerel 1137
- Game (Black-red or Dark Leg), Hen or Pullet 1151
- Game (Duckwing) 1178
- Game (Brown-red, Grey or Birchen) 1202
- Game (Pile) 1241
- Game (Blue or Blue-red) 1212
- Game (any other colour) 1280
- Pitt Game (any colour) 1266
- \* Any other variety (Light) 1111
- Standard Light Trio 859

### STANDARD HEAVY BREEDS

- Indian Game 1328
- Malay Game 1310
- Wyandotte (Silver Laced) 1366
- Wyandotte (Gold Laced) 1359
- Wyandotte (White) 1385
- Wyandotte (any other colour) 1395
- Orpington (Buff) 1411
- Orpington (Black) 1421
- Orpington (any other colour) 1422
- Rhode Island 1457
- Plymouth Rock 1473
- Langshan (Chinese) 1500
- Langshan (Croad) 1484
- Sussex 1532
- Australorp 1548
- \* Any other variety (Heavy) 1574
- Standard Heavy Trio 1590
- Indian Runner Duck or Drake 1783
- Rouen, Duck or Drake 1828
- Buff Orpington Duck or Drake 1897
- Pekin, Duck or Drake 1860
- Campbell Duck or Drake 1876
- Muscovy Duck or Drake 1909
- \* Any other variety Duck or Drake 1926
- Goose or Gander 1931
- Turkey 1951

### UTILITY BREEDS

- Leghorn (White) 1591
- Leghorn (any other colour). 1622
- Ancona 1632
- Australorp 1667
- Rhode Island. 1702
- Langshan (Chinese) 1722
- Sussex 1751
- Legbar 1651
- Minorca 1648
- New Hampshire 1767
- Utility Trio 1768



## JUNIOR CLASSES

## Champion Junior Exhibit

Champion Soft Feather Bantam (Male) 2083  
 Champion Soft Feather Bantam (Female) 2066  
 Champion Hard Feather Bantam (Male) 1984  
 Champion Hard Feather Bantam (Female) 2019  
 Champion Large Fowl (Male) 2178  
 Champion Large Fowl (Female) 2168

\*Please note that Rosettes for "any other colour" or "any other variety" means breeds or colours of breeds where Rosettes are not provided.

## TROPHIES AND SPECIAL PRIZES

1328 THE T. J. EDWARDS MEMORIAL PRIZE of \$30, presented by the ROYAL AGRICULTURAL SOCIETY OF VICTORIA will be awarded for the Best Bird in Show.

A.E. HILL

A CHAMPION CARD AND CASH PRIZE OF \$15 will be awarded for the Best Bird in each of the following Sections. A reserve card will be awarded for the Bird placed 2nd in each Section.

13 Hard Feathered Bantams	RESERVE	208
501 Soft Feathered Bantams	"	695
895 Standard Light Breeds	"	1060
1328 Standard Heavy Breeds	"	1421
1667 Utility Breeds	"	1591
1828 Waterfowl	"	1931
1931 Geese	"	1935
1951 Turkeys	"	1957
2168 Junior Classes	"	2066

A CASH PRIZE of \$5 will be awarded for the Best Bird in each of the following Sections:

Australorp (utility classes) 1667  
 Sussex (utility classes) 1751  
 Leghorn (utility classes) 1591  
 Rhode Island Red (utility classes) 1702

(\$65 of this prize money is donated by E. A. WOODS PTY. LTD., 40 NAPIER ST., ESSENDON and \$10 is donated by MR. W. A. FINK, FRANKSTON RD. CARRUM DOWNS).

501 THE WYANDOTTE CLUB OF AUSTRALIA (Victorian Branch) will donate ribbons for the Champion Wyandotte Bantam and the Champion Wyandotte Large.

1385 The LEGHORN CLUB OF VICTORIA will donate a ribbon for the Best Leghorn in Show. 895

592 MR. W. A. FINK, FRANKSTON RD., CARRUM DOWNS, will donate ribbons for the Champion Sebright Bantam and Champion Pile (O.E.G.). 311

895 The ESSENDON POULTRY SOCIETY will donate Ribbons for the Best Soft Feather Bantam, Best Light Standard Bird and Best Waterfowl. 1828 501

A Trophy Order valued at \$6.50, donated by Mr. M. G. Jarvis will be awarded for the Best Junior Old English Bantam. 2019

A cash prize of \$10 presented by D. E. DEUTSCHER will be awarded to the winner of Class 563A Heaviest Gobbler (under 2 years). 1964

A MEDALLION presented by the ROYAL AGRICULTURAL SOCIETY OF VICTORIA will be awarded to the owner of the Best Bird in each of the following sections:

Standard Classes (including Bantams) 1328  
 Utility Classes. 1667

THE G. R. McCracken Memorial Cup, valued at \$21 (presented by the late Mr. G. W. POWELL) will be awarded for the Best Bantam in the Show. The cup to be won five times, not necessarily in succession before being won outright. Winners: 1947, I. G. Palmer; 1948, W. C. Stevens; 1949, G. W. Powell; 1950, K. McD. Farrell; 1951, K. McD. Farrell; 1952, W. J. Bartlett & Son; 1953, L. P. E. Smith; 1954, W. Bradley & Son; 1955, W. C. Stevens; 1956, G. W. Powell; 1957, Mrs. J. C. McQuarie; 1958, A. B. Trewin; 1959, G. W. Powell; 1960, M. G. Jarvis; 1961, T. Wood; 1962, Bert Matthews; 1963, Bert Matthews; 1964, R. G. Watson; 1965, Master N. Sheppard; 1966, W. J. Layton; 1967, M. G. Jarvis; 1968, L. H. Lee; 1969, F. J. Pietschmann; 1974, C. Chanter & Son; 1975, A. B. Trewin; 1976, S. G. Anderson; 1977, R. G. Barby; 1978, R. M. Moran. 501 D. AINSWORTH

A Reserve Card will be awarded for the bird placed second to the winner of this prize. 695

## HARD FEATHERED BANTAMS

## 1. MODERN BLACK-RED COCK

2-1 Bunn, G. & J. 3 Woods Bros.  
 1-2 Bunn, G. & J.

## 2. MODERN BLACK-RED HEN

4 Bunn, G. & J. 9 Jones, P.R.  
 5 Fink, W.A. 10 Muto, F. & M. -3  
 6 Fink, W.A. 11 Paton, B.  
 7 Hopcraft, D.W. 12 Woods Bros.  
 2-8 Hopcraft, D.W. 13 Woods Bros. -1

## 3. MODERN BLACK-RED COCKEREL

14 Bunn, G. & J. 19 Macfarlane, A.D.  
 15 Bunn, G. & J. 20 Muto, F. & M.  
 1-16 Duckworth, C. & P. 21 Paton, B. - VHC  
 17 Fink, W.A. 22 Rowney, A. & G. -3  
 2-18 Fink, W.A. 23 Woods Bros.

## 4. MODERN BLACK-RED PULLET

2-24 Bunn, G. & J. 28 Muto, F. & M.  
 25 Fink, W.A. 29 Paton, B. -3  
 26 Fink, W.A. 30 Rowney, A. & G.  
 27 Macfarlane, A.D. 31 Woods Bros. -1

## 5. MODERN BROWN-RED COCK

No Entry

## 6. MODERN BROWN-RED HEN

No Entry

## 7. MODERN BROWN-RED COCKEREL

No Entry

## 8. MODERN BROWN-RED PULLET

3-32 Bunn, G. & J. 34 Fink, W.A. -2  
 1-33 Fink, W.A.

## 9. MODERN PILE COCK

3-35 Bunn, G. & J. 37 Paton, B. -1  
 36 Holden, D. 38 Sharpe, M. & R. -2

## 10. MODERN PILE HEN

1-39 Bunn, G. & J. 41 Jones, P.R.  
 3-40 Holden, D. 42 Sharpe, M. & R. -2

## 11. MODERN PILE COCKEREL

43 Fink, W.A. 44 Muto, F. & M. -1

## 12. MODERN PILE PULLET

45 Bunn, G. & J. 48 Paton, B. -1  
 46 Fink, W.A. 49 Sharpe, M. & R. -3  
 2-47 Muto, F. & M.



13. MODERN DUCKWING COCK  
2-50 Bunn, G. & J. 51 Holden, D. — 1
14. MODERN DUCKWING HEN  
1-52 Fink, W.A. 54 Hopcraft, D.W. — 2  
3-53 Hopcraft, D.W.
15. MODERN DUCKWING COCKEREL  
3-55 Bunn, G. & J. 57 Lucas, R.W.  
1-56 Fink, W.A. 58 Paton, B. — 2
16. MODERN DUCKWING PULLET  
2-59 Fink, W.A. 61 Paton, B. — 1  
3-60 Nicholson, T.
17. MODERN BIRCHEN COCK  
2-62 Bunn, G. & J. 63 Fink, W.A. — 1
18. MODERN BIRCHEN HEN  
3-64 Bunn, G. & J. 66 Fink, W.A. — 1  
2-65 Fink, W.A.
19. MODERN BIRCHEN COCKEREL  
2-67 Bunn, G. & J. 69 Fink, W.A.  
1-68 Fink, W.A.
20. MODERN BIRCHEN PULLET  
1-70 Bunn, G. & J. 72 Fink, W.A. — 2  
3-71 Fink, W.A. 73 Rowney, A. & G.
21. MODERN ANY OTHER COLOUR COCK  
No Entry
22. MODERN ANY OTHER COLOUR HEN  
2-74 Bunn, G. & J. 75 Fink, W.A. — 1
23. MODERN ANY OTHER COLOUR COCKEREL  
76 Muto, F. & M. *abs.*
24. MODERN ANY OTHER COLOUR PULLET  
2-77 Fink, W.A. 79 Rowney, A. & G. — 3  
1-78 Muto, F. & M.
25. O.E.G. BLACK RED LIGHT LEG COCK  
80 Bradley, G.F. & S.A. 86 Richards, S.  
81 Bunn, G. & J. 87 Sharpe, M. & R.  
82 Jarvis, M.G. 88 Wilson & Parkes  
83 Jarvis, M.G. 89 Woods Bros. — 3  
4-84 Macfarlane, A.D. 90 Woods Bros. — 2  
1-85 Muto, F. & M.
26. O.E.G. BLACK RED LIGHT LEG COCKEREL  
91 Greaves, Mrs. T.M. 100 Macfarlane, A.D.  
3-92 Jarvis, M.G. 101 Muto, F. & M.  
2-93 Jarvis, M.G. 102 Prospect Bantam Stud  
94 Jarvis, M.G. 103 Scammell, B., & Son — 4  
95 Jarvis, M.G. 104 Sharpe, M. & R.  
96 Jarvis, M.G. 105 Sharpe, M. & R.  
97 Jarvis, M.G. 106 Woods Bros. — 5  
98 Jarvis, M.G. 107 Woods Bros. — 1  
99 Lovelace, K. 108 Woods Bros.
27. O.E.G. CLAY OR WHEATEN BLACK TAIL LIGHT LEG HEN  
109 Bradley, N. 117 Jarvis, M.G. — 1  
4-110 Bunn, G. & J. 118 Jarvis, M.G.  
3-111 Jarvis, M.G. 119 Macfarlane, A.D.  
112 Jarvis, M.G. 120 Smith, K.  
113 Jarvis, M.G. 121 Wilson & Parkes  
114 Jarvis, M.G. 122 Woods Bros. — 2  
115 Jarvis, M.G. 123 Woods Bros.  
116 Jarvis, M.G.
28. O.E.G. CLAY OR WHEATEN BLACK TAIL LIGHT LEG PULLET  
124 Blake, W. 134 Macfarlane, A.D.  
125 Humphries, C.J. 4-135 Prospect Bantam Stud  
126 James, Dr. T. 136 Prospect Bantam Stud  
127 Jarvis, M.G. 137 Retallick, Master C.  
128 Jarvis, M.G. 138 Retallick, Master C.
- 1-129 Jarvis, M.G. 139 Smith, K.  
2-130 Jarvis, M.G. 140 Smith, K. — 5  
131 Jarvis, M.G. 141 Woods Bros.  
3-132 Jarvis, M.G. 142 Woods Bros.  
133 Lovelace, K.
29. O.E.G. PARTRIDGE LIGHT LEG HEN  
1-143 Macfarlane, A.D.
30. O.E.G. PARTRIDGE LIGHT LEG PULLET  
2-144 Bunn, G. & J. 145 Scammell, B., & Son — 1
31. O.E.G. BLACK RED DARK LEG COCK  
2-146 Barby, R.G. 148 Muto, F. & M.  
1-147 Bunn, G. & J.
32. O.E.G. BLACK RED DARK LEG COCKEREL  
1-149 Barby, R.G. 153 Pascoe, W.H.  
2-150 Hooper, J. 154 Pascoe, W.H.  
151 Jarvis, M.G. 155 Scammell, B., & Son — 3  
152 Pascoe, W.H. 156 Scammell, B., & Son
33. O.E.G. PARTRIDGE DARK LEG HEN  
1-157 Barby, R.G. 160 Hulands, L. — 2  
3-158 Hooper, J. 161 Jarvis, M.G.  
159 Hooper, J. 162 Nash, I.
34. O.E.G. PARTRIDGE DARK LEG PULLET  
163 Barby, R.G. 167 McAdie, A. & A.  
164 Hulands, L. 168 Nash, I. — 1  
165 Humphries, C.J. 169 Nash, I. — 2  
3-166 Jarvis, M.G. 170 Scammell, B., & Son
35. O.E.G. BLUE-RED COCK  
1-171 Bunn, G. & J.
36. O.E.G. BLUE-RED HEN  
1-172 Barby, R.G. 174 Retallick, Master C. — 2  
3-173 Bunn, G. & J.
37. O.E.G. BLUE RED COCKEREL  
175 Bradley, N. 179 Hooper, J.  
176 Bunn, G. & J. 180 Jarvis, M.G. — 1  
177 Greaves, Mrs. T.M. 181 Scammell, B., & Son  
2-178 Holden, D. *N.O.A.*
38. O.E.G. BLUE-RED PULLET  
3-182 Hooper, J. 184 Scammell, B., & Son — 2  
1-183 Retallick, Master C.
39. O.E.G. BLUE COCK  
No Entry
40. O.E.G. BLUE HEN  
No Entry
41. O.E.G. BLUE COCKEREL  
No Entry
42. O.E.G. BLUE PULLET  
No Entry
43. O.E.G. BLUE-TAILED WHEATEN HEN  
3-185 Blake, W. 188 Jarvis, M.G.  
1-186 Bunn, G. & J. 189 McPhee, P. — 2  
187 Hulands, L. 190 Richards, S.
44. O.E.G. BLUE-TAILED WHEATEN PULLET  
2-191 Hulands, L. 193 Jarvis, M.G. — 1  
3-192 James, Dr. T.
45. O.E.G. DUCKWING LIGHT LEG COCK  
1-194 McAdie, A. & A. 195 Rowley, M. — 2
46. O.E.G. DUCKWING LIGHT LEG HEN  
No Entry
47. O.E.G. DUCKWING LIGHT LEG COCKEREL  
3-196 Bunn, G. & J. 198 Warren, L.P. & — 1  
2-197 Humphries, C.J. Mrs. M.F.



## 48. O.E.G. DUCKWING LIGHT LEG PULLET

No Entry

## 49. O.E.G. DUCKWING DARK LEG COCK

- 3 — 199 Bradley, N. 201 McCulloch, Mrs. B.  
2 — 200 Jarvis, M.G. 202 Nash, I. — 1

## 50. O.E.G. DUCKWING DARK LEG HEN

- 2 — 203 Barby, R.G. 206 McAdie, A. & A.  
204 Bradley, N. 207 McCulloch, Mrs. B.  
3 — 205 Jarvis, M.G. 208 Sheppard, R. — 1

## 51. O.E.G. DUCKWING DARK LEG COCKEREL

- 209 Humphries, C.J. 212 McCulloch, Mrs. B. — 3  
1 — 210 Jarvis, M.G. 213 McCulloch, Mrs. B.  
2 — 211 Jarvis, M.G. 214 Prospect Bantam Stud

## 52. O.E.G. DUCKWING DARK LEG PULLET

- 4 — 215 Barby, R.G. 221 McCulloch, Mrs. B.  
216 James, Dr. T. 222 Nash, I. — 2  
217 James, Dr. T. 223 Nash, I. — 1  
218 James, Dr. T. 224 Scammell, B. & Son  
219 Jarvis, M.G. 225 Scammell, B. & Son  
220 McCulloch, Mrs. B. 226 Sheppard, R. — 3

## 53. O.E.G. BLUE DUCKWING COCK

- 1 — 227 Nash, I. 229 Wilson & Parkes — 3  
2 — 228 Retallick, Master C.

## 54. O.E.G. BLUE DUCKWING HEN

- 3 — 230 Bradley, N. 232 Wilson & Parkes — 2  
1 — 231 Nash, I.

## 55. O.E.G. BLUE DUCKWING COCKEREL

No Entry

## 56. O.E.G. BLUE DUCKWING PULLET

- 2 — 233 Nash, I. 236 Wilson & Parkes — 3  
234 Nash, I. 237 Wilson & Parkes — 1  
235 Retallick, Master C.

## 57. O.E.G. CRELE OR CUCKOO COCK

No Entry

## 58. O.E.G. CRELE OR CUCKOO HEN

No Entry

## 59. O.E.G. CRELE OR CUCKOO COCKEREL

No Entry

## 60. O.E.G. CRELE OR CUCKOO PULLET

No Entry

## 61. O.E.G. SPANGLE COCK

- 238 Armstrong, R. 241 Moran, R.M. — 1  
239 Armstrong, R. 242 Moran, R.M. — 3  
2 — 240 Armstrong, R.

## 62. O.E.G. SPANGLE HEN

- 243 Bradley, G.F. & S.A. 248 Moran, R.M.  
3 — 244 Butler, C. & T. 249 Moran, R.M.  
2 — 245 Clements, E. 250 McPhee, P.  
1 — 246 Clements, E. 251 Rowley, M.  
247 Macfarlane, A.D. 252 Rowney, A. & G.

## 63. O.E.G. SPANGLE COCKEREL

- 253 Armstrong, R. 264 Macfarlane, A.D. — 2  
1 — 254 Butler, C. & T. 265 Moran, R.M.  
255 Chalmers, S. 266 Moran, R.M.  
4 — 256 Clements, E. 267 Moran, R.M. — 6  
257 Clements, E. 268 Moran, R.M. — 5  
3 — 258 Cullen, P. 269 Prospect Bantam Stud  
259 Cullen, P. 270 Prospect Bantam Stud  
260 Cullen, P. 271 Rowley, M.  
261 Cullen, P. 272 Scammell, B. & Son  
262 Cullen, P. 273 Wilson & Parkes  
263 Harbour, Mrs. J.

## 64. O.E.G. SPANGLE PULLET

- 274 Butler, C. & T. 282 Moran, R.M.  
4 — 275 Clements, E. 283 Moran, R.M.  
1 — 276 Clements, E. 284 Moran, R.M.  
277 Clements, E. 285 Paton, B. — 3  
2 — 278 Clements, E. 286 Prospect Bantam Stud  
279 Cullen, P. 287 Rowley, M.  
280 Macfarlane, A.D. 288 Scammell, B. & Son  
281 Moran, R.M.

## 65. O.E.G. BLACK COCK

No Entry

## 66. O.E.G. BLACK HEN

No Entry

## 67. O.E.G. BLACK COCKEREL

No Entry

## 68. O.E.G. BLACK PULLET

- 1 — 289 Prospect Bantam Stud

## 69. O.E.G. BROWN RED OR BIRCHEN COCK

- 2 — 290 Holden, D. 291 Wood, B. — 1

## 70. O.E.G. BROWN RED OR BIRCHEN HEN

- 1 — 292 Chalmers, S. 293 Holden, D. — 2

## 71. O.E.G. BROWN RED OR BIRCHEN COCKEREL

- 3 — 294 Chalmers, S. 296 Wood, B. — 2  
295 Holden, D. 297 Wood, B. — 1

## 72. O.E.G. BROWN RED OR BIRCHEN PULLET

- 298 Holden, D. 300 Wood, B. — 2  
1 — 299 Prospect Bantam Stud

## 73. O.E.G. PILE DARK LEG COCK

- 1 — 301 Humphries, C.J.

## 74. O.E.G. PILE DARK LEG HEN

- 1 — 302 Barby, R.G.

## 75. O.E.G. PILE DARK LEG COCKEREL

- 1 — 303 Retallick, Master C.

## 76. O.E.G. PILE DARK LEG PULLET

- 1 — 304 Barby, R.G. 305 Smith, K. — 2

## 77. O.E.G. PILE LIGHT LEG COCK

- 1 — 306 Bunn, G. & J. 307 Humphries, C.J. — 2

## 78. O.E.G. PILE LIGHT LEG HEN

- 1 — 308 Bunn, G. & J. 309 Coleman, K.D. — 2

## 79. O.E.G. PILE LIGHT LEG COCKEREL

- 2 — 310 Greaves, Mrs. T.M. 311 Holden, D. — 1

## 80. O.E.G. PILE LIGHT LEG PULLET

- 2 — 312 Bunn, G. & J. 314 Greaves, Mrs. T.M. — 3  
313 Greaves, Mrs. T.M. 315 Prospect Bantam Stud — 1

## 81. O.E.G. ANY OTHER COLOUR COCK

- 1 — 316 Bunn, G. & J.

## 82. O.E.G. ANY OTHER COLOUR HEN

- 1 — 317 Barby, R.G.

## 83. O.E.G. ANY OTHER COLOUR COCKEREL

- 1 — 318 Barby, R.G.

## 84. O.E.G. ANY OTHER COLOUR PULLET

No Entry

## 85. INDIAN GAME DARK COCK

- 3 — 319 Green, E. 321 Hill, A.E. — 2  
1 — 320 Hill, A.E. 322 Sibraa, J.



## 86. INDIAN GAME DARK HEN

- 1-323 Green, E. 327 Keirl & Marsh & Sons-3  
 2-324 Hill, A.E. 328 Nicholson, T.  
 325 Hill, A.E. 329 Sibraa, J.  
 326 Hill, A.E.

## 87. INDIAN GAME DARK COCKEREL

- 330 Bunn, G. & J. 334 Hill, A.E.  
 3-331 Green, E. 335 Keirl & Marsh & Sons-2  
 1-332 Hill, A.E. 336 Sibraa, J.  
 333 Hill, A.E.

## 88. INDIAN GAME DARK PULLET

- 337 Bunn, G. & J. 341 Hill, A.E.-3  
 338 Green, E. 342 Keirl & Marsh & Sons  
 2-339 Hill, A.E. 343 Nicholson, T.  
 1-340 Hill, A.E. 344 Sibraa, J.

## 89. INDIAN GAME JUBILEE COCK

- 3-345 Bunn, G. & J. 347 Wilson & Parkes-1  
 2-346 Green, E.

## 90. INDIAN GAME JUBILEE HEN

- 348 Bunn, G. & J. 351 Wilson & Parkes  
 1-349 Green, E. 352 Wilson & Parkes-3  
 2-350 Green, E.

## 91. INDIAN GAME JUBILEE COCKEREL

- 353 Keirl & Marsh & Sons *abs.*

## 92. INDIAN GAME JUBILEE PULLET

- 1-354 Bunn, G. & J. 356 Keirl & Marsh & Sons-2  
 3-355 Green, E.

## 93. ANY OTHER VARIETY HARD FEATHERED BANTAM COCK

- 1-357 Blake, W. 358 Bunn, G. & J.-2

## 94. ANY OTHER VARIETY HARD FEATHERED BANTAM HEN

- 2-359 Blake, W. 360 Bunn, G. & J.-1

## 95. ANY OTHER VARIETY HARD FEATHERED BANTAM COCKEREL

No Entry

## 96. ANY OTHER VARIETY HARD FEATHERED BANTAM PULLET

No Entry

HARD FEATHERED BANTAM, TRIO CLASSES (One male and Two females, suitably mated to produce exhibition stock. The male bird will be penned separately. Prize Money will be: First \$4.00, Second \$2.50, Third \$1.50.)

## 97. BANTAM MODERN GAME - ANY COLOUR TRIO

No Entry

## 98. BANTAM O.E.G. SPANGLE TRIO

- N/A 361 Holden, D. 362 Moran, R.M.-1

## 99. BANTAM O.E.G. BLACK RED TRIO

- 2-363 Collins, K.R. 365 Lovelace, K.-3  
 1-364 Hooper, J.

## 100. BANTAM O.E.G. DUCKWING TRIO

- 1-366 McCulloch, Mrs. B.

## 101. BANTAM ANY OTHER VARIETY HARD FEATHERED BANTAM TRIO

No Entry

## SOFT FEATHERED BANTAMS

## 102. LEGHORN BLACK COCK

- 1-367 Penny, N.

## 103. LEGHORN BLACK HEN

- 1-368 Durkin, G.B. 370 Holden, D.-3  
 2-369 Durkin, G.B.

## 104. LEGHORN BLACK COCKEREL

- 371 Cook, B.J. 377 Philpott, A.W.  
 372 Cook, B.J. 378 Philpott, A.W.  
 2-373 Coombes, Mrs. J. 379 Scott, R.A.  
 1-374 Durkin, G.B. 380 Scott, R.A.-4  
 375 Eggleton, P.H. 381 Scott, R.A.-3  
 376 Penny, N. 382 Suttie, R.N.

## 105. LEGHORN BLACK PULLET

- 383 Barnes, H.C. 390 Eggleton, P.H.-3  
 384 Bunn, G. & J. 391 Eggleton, P.H.-4  
 385 Cook, B.J. 392 Norman, G.  
 386 Cook, B.J. 393 Philpott, A.W.  
 1-387 Durkin, G.B. 394 Philpott, A.W.  
 2-388 Durkin, G.B. 395 Suttie, R.N.  
 389 Durkin, G.B. 396 Wilson & Parkes

## 106. LEGHORN BLUE COCK

- 1-397 Cook, B.J.

## 107. LEGHORN BLUE HEN

- 2-398 Barnes, H.C. 400 Salomon, W.-1  
 3-399 Salomon, W.

## 108. LEGHORN BLUE COCKEREL

- 1-401 Suttie, R.N.

## 109. LEGHORN BLUE PULLET

- 402 Cook, B.J. 405 Norman, G.-2  
 1-403 Eggleton, P.H. 406 Penny, N.  
 404 Norman, G. 407 Penny, N.-3

## 110. LEGHORN BROWN COCK

- 1-408 Lovelace, K. 410 Wilson, W.-3  
 2-409 Tynan, F.J.

## 111. LEGHORN BROWN HEN

- 1-411 Blake, W. 412 Smith, K.-2

## 112. LEGHORN BROWN COCKEREL

- 2-413 Mason, Master R.C. 416 Penny, N.-3  
 1-414 Penny, N. 417 Tynan, F.J.  
 415 Penny, N.

## 113. LEGHORN BROWN PULLET

- 1-418 Mason, Master R.C. 419 Smith, K.-2

## 114. LEGHORN BUFF COCK

No Entry

## 115. LEGHORN BUFF HEN

- 1-420 Blake, W.

## 116. LEGHORN BUFF COCKEREL

- 1-421 Blake, W.

## 117. LEGHORN BUFF PULLET

No Entry

## 118. LEGHORN WHITE COCK

- 1-422 Chanter, C. & D. 423 Macfarlane, A.D.-*abs*

## 119. LEGHORN WHITE HEN

- 3-424 Chanter, C. & D. 427 Nicholson, T.  
 2-425 Chanter, C. & D. 428 Salomon, W.  
 1-426 Coats, Miss S. 429 Salomon, W.

## 120. LEGHORN WHITE COCKEREL

- 1-430 Chanter, C. & D. 432 Coats, Miss S.  
 2-431 Chanter, C. & D.

## 121. LEGHORN WHITE PULLET

- 433 Barnes, H.C. 439 Nicholson, T.  
 434 Chanter, C. & D. 440 Norman, G.-1  
 435 Chanter, C. & D. 441 Norman, G.  
 4-436 Chanter, C. & D. 442 Norman, G.-3  
 2-437 Coats, Miss S. 443 Tynan, F.J.  
 438 Macfarlane, A.D.



122. LEGHORN ANY OTHER COLOUR COCK  
1-444 Bradley, N.
123. LEGHORN ANY OTHER COLOUR HEN  
1-445 Bradley, N.
124. LEGHORN ANY OTHER COLOUR COCKEREL  
2-446 Mason, Master R.C. 448 Mason, Master R.C.-3  
1-447 Mason, Master R.C.
125. LEGHORN ANY OTHER COLOUR PULLET  
No Entry
126. WYANDOTTE BLACK COCK  
1-449 Sharpe, M. & R.
127. WYANDOTTE BLACK HEN  
1-450 Catt, F. & J.
128. WYANDOTTE BLACK COCKEREL  
1-451 Catt, F. & J.
129. WYANDOTTE BLACK PULLET  
No Entry
130. WYANDOTTE COLUMBIAN COCK  
1-452 Durkin, G.B.
131. WYANDOTTE COLUMBIAN HEN  
1-453 Ainsworth, D. 455 Durkin, G.B.  
2-454 Durkin, G.B. 456 Tyers, Mrs. S.G.-3
132. WYANDOTTE COLUMBIAN COCKEREL  
1-457 Durkin, G.B. 459 Tyers, Mrs. S.G.-3  
2-458 Durkin, G.B. 460 Tyers, Mrs. S.G.
133. WYANDOTTE COLUMBIAN PULLET  
2-461 Durkin, G.B. 464 McCullough, E.J.  
1-462 Durkin, G.B. 465 Tyers, Mrs. S.G.  
3-463 Durkin, G.B. 466 Wilson, W.
134. WYANDOTTE PARTRIDGE COCK  
2-467 Mumford, T.O. 470 Mumford, T.O.  
3-468 Mumford, T.O. 471 Sharpe, M. & R.-1  
469 Mumford, T.O.
135. WYANDOTTE PARTRIDGE HEN  
1-472 Butler, C. & T.
136. WYANDOTTE PARTRIDGE COCKEREL  
2-473 Sharpe, M. & R. 475 Sharpe, M. & R.  
3-474 Sharpe, M. & R. 476 Tynan, F.J.-1
137. WYANDOTTE PARTRIDGE PULLET  
1-477 Butler, C. & T. 478 Catt, F. & J. N/A
138. WYANDOTTE SILVER PENCILLED COCK  
1-479 Butler, C. & T. 480 Wood, A.C.-N/A
139. WYANDOTTE SILVER PENCILLED HEN  
2-481 Butler, C. & T. 484 Wood, A.C.  
1-482 Butler, C. & T. 485 Wood, A.C.  
3-483 McCulloch, Mrs. B.
140. WYANDOTTE SILVER PENCILLED COCKEREL  
1-486 Butler, C. & T.
141. WYANDOTTE SILVER PENCILLED PULLET  
1-487 Butler, C. & T. 489 Wood, A.C.-3  
2-488 Butler, C. & T.
142. WYANDOTTE WHITE COCK  
4-490 Ainsworth, D. 496 Hedger, H.T.-2  
491 Ainsworth, D. 497 Macfarlane, A.D.  
492 Ainsworth, D. 498 McInerney & Williams-1  
493 Bunn, G. & J. 499 Pollerd, I.McD.  
3-494 Butler, C. & T. 500 Tyers, N.  
495 Campbell, A.
143. WYANDOTTE WHITE HEN  
1-501 Ainsworth, D. 507 Kilpatrick, S.  
502 Campbell, A. 508 McInerney & Williams  
503 Haartsen, M. 509 Pollerd, I.McD.-2  
4-504 Jukes, J. 510 Pollerd, I.McD.-3  
505 Jukes, J. 511 Rowney, A. & G.  
506 Keirl & Marsh & Sons 512 Tyers, N.
144. WYANDOTTE WHITE COCKEREL  
513 Haartsen, M. 517 McInerney & Williams  
2-514 Hedger, H.T. 518 Pollerd, I.McD.-3  
515 Macfarlane, A.D. 519 Rowney, A. & G.  
1-516 McInerney & Williams
145. WYANDOTTE WHITE PULLET  
2-520 Catt, F. & J. 526 McInerney & Williams  
3-521 Daley, John 527 McInerney & Williams -1  
522 Haartsen, M. 528 Pollerd, I.McD.-4  
523 Hedger, H.T. 529 Pollerd, I.McD.  
524 Keirl & Marsh & Sons 530 Rowney, A. & G.  
525 Macfarlane, A.D.
146. WYANDOTTE ANY OTHER COLOUR COCK  
1-531 McCullough, E.J.
147. WYANDOTTE ANY OTHER COLOUR HEN  
1-532 Durkin, G.B. 533 McCullough, E.J.-2
148. WYANDOTTE ANY OTHER COLOUR COCKEREL  
1-534 Butler, C. & T. 535 McInerney & Williams -2
149. WYANDOTTE ANY OTHER COLOUR PULLET  
2-536 Butler, C. & T. 537 Durkin, G.B.-1
150. ROSECOMB BLACK COCK  
1-538 Anderson, S.G. 541 Mason, A.  
2-539 Anderson, S.G. 542 Tynan, F.J.-3  
540 Mason, A.
151. ROSECOMB BLACK HEN  
2-543 Anderson, S.G. 549 Haartsen, M.  
544 Anderson, S.G. 550 Mason, A.-1  
545 Anderson, S.G. 551 Tynan, F.J.-4  
3-546 Anderson, S.G. 552 Woods, P. & T.  
547 Bunn, G. & J. 553 Woods, P. & T.  
548 Daley, John
152. ROSECOMB BLACK COCKEREL  
554 Anderson, S.G. 561 Muddell, L.-4  
555 Anderson, S.G. 562 Muddell, L.  
1-556 Anderson, S.G. 563 Muddell, L.  
2-557 Anderson, S.G. 564 Tynan, F.J.  
558 Haartsen, M. 565 Tynan, F.J.-3  
559 Jenkins, Mrs. J. 566 Woods, P. & T.  
560 Miller, M. 567 Woods, P. & T.
153. ROSECOMB BLACK PULLET  
4-568 Anderson, S.G. 576 Muddell, L.  
2-569 Anderson, S.G. 577 Muddell, L.-5  
570 Anderson, S.G. 578 Muddell, L.  
571 Anderson, S.G. 579 Tynan, F.J.-1  
572 Dutton, T. 580 Tynan, F.J.-3  
573 Dutton, T. 581 Tynan, F.J.  
574 Haartsen, M. 582 Woods, P. & T.  
575 Jenkins, Mrs. J. 583 Woods, P. & T.
154. ROSECOMB ANY OTHER COLOUR COCK  
No Entry
155. ROSECOMB ANY OTHER COLOUR HEN  
1-584 Chalmers, S.
156. ROSECOMB ANY OTHER COLOUR COCKEREL  
1-585 Chalmers, S. 587 Davis, O. & J.  
586 Davis, O. & J. N.O.A.
157. ROSECOMB ANY OTHER COLOUR PULLET  
2-588 Davis, O. & J. 589 Davis, O. & J.-1



158. SILVER SEBRIGHT COCK			
1-590 Bunn, G. & J.	591 Hardidge, J. & E.—2		
159. SILVER SEBRIGHT HEN			
1-592 Hardidge, J. & E.			
160. SILVER SEBRIGHT COCKEREL			
1-593 Ayton, Mr. & Mrs. C.P.	595 Rogers, G.W.—3		
2-594 Rogers, G.W.			
161. SILVER SEBRIGHT PULLET			
No Entry			
162. GOLD SEBRIGHT COCK			
2-596 Bunn, G. & J.	597 Rogers, G.W.—1		
163. GOLD SEBRIGHT HEN			
1-598 Bunn, G. & J.	600 Rogers, G.W.—2		
3-599 Rogers, G.W.			
164. GOLD SEBRIGHT COCKEREL			
1-601 Rogers, G.W.			
165. GOLD SEBRIGHT PULLET			
1-602 Bunn, G. & J.	604 Rogers, G.W.—3		
2-603 Rogers, G.W.			
166. SUSSEX COCK			
2-605 Bunn, G. & J.	606 Hall, A.—1		
167. SUSSEX HEN			
2-607 Bunn, G. & J.	608 Hall, A.—1		
168. SUSSEX COCKEREL			
1-609 Barnes, H.C.	611 Earle, I. & C.		
3-610 Davis, O. & J.	612 Hemley, R.S.—2		
169. SUSSEX PULLET			
2-613 Davis, O. & J.	616 Hemley, R.S.—1		
614 Earle, I. & C.	617 Hemley, R.S.—3		
615 Earle, I. & C.			
170. RHODE ISLAND RED COCK			
3-618 Kilpatrick, S.	621 Overall, N.W.—1		
619 Kilpatrick, S.	622 Watkins, Miss S.		
620 Kilpatrick, S.	623 Watkins, Miss S.—2		
171. RHODE ISLAND RED HEN			
3-624 Clark, A.B.	627 Vale, Mr. & Mrs. L.J.		
1-625 Overall, N.W.	628 Watkins, Miss S.		
2-626 Petersen, Miss W.			
172. RHODE ISLAND RED COCKEREL			
629 Bunn, G. & J.	633 Petersen, Miss W.		
630 Clark, A.B.	634 Vale, Mr. & Mrs. L.J.		
1-631 Overall, N.W.	635 Watkins, Miss S.—3		
632 Overall, N.W.	636 Wilson & Parkes—2		
173. RHODE ISLAND RED PULLET			
637 Bunn, G. & J.	640 Overall, N.W.—2		
3-638 Clark, A.B.	641 Overall, N.W.—1		
639 Clark, A.B.	642 Vale, Mr. & Mrs. L.J.		
174. LANGSHAN COCK			
1-643 Underhill, G.	644 Whyborn, D. & M.—2		
175. LANGSHAN HEN			
1-645 Underhill, G.			
176. LANGSHAN COCKEREL			
1-646 Underhill, G.			
177. LANGSHAN PULLET			
1-647 Underhill, G.			
178. ORPINGTON COCK			
2-648 Bunn, G. & J.	650 Moran, R.M.—1		
3-649 Hardidge, J. & E.			
179. ORPINGTON HEN			
651 Bunn, G. & J.		655 Moran, R.M.	
652 Hardidge, J. & E.		656 Moran, R.M.—3	
1-653 Moran, R.M.		657 Moran, R.M.	
2-654 Moran, R.M.		658 Wilson, W.	
180. ORPINGTON COCKEREL			
659 Moran, R.M.		661 Moran, R.M.—2	
3-660 Moran, R.M.		662 Wilson, W.—1	
181. ORPINGTON PULLET			
1-663 Moran, R.M.		666 Moran, R.M.—2	
3-664 Moran, R.M.		667 Wilson, W.	
665 Moran, R.M.			
182. PEKIN BLACK COCK			
1-668 Clements, E.		670 Scammell, B., & Son—2	
3-669 Nicholson, T.			
183. PEKIN BLACK HEN			
671 Catt, F. & J.		674 Nicholson, T.	
1-672 Clements, E.		675 Sheppard, R.—2	
673 Clements, E.		676 Sheppard, R.—3	
184. PEKIN BLACK COCKEREL			
677 Boyle, Master M.		684 Fitch, Mrs. V.L.	
678 Clements, E.		685 Gilbert, W.F.	
4-679 Clements, E.		686 Gilbert, W.F.	
680 Clements, E.		687 Jones, P.R.	
1-681 Clements, E.		688 Retallick, L.J.	
2-682 Dowdle, L.R.		689 Scammell, B., & Son	
3-683 Dowdle, L.R.			
185. PEKIN BLACK PULLET			
690 Boyle, Master M.		695 Dowdle, L.R.—1	
691 Clements, E.		696 Fitch, Mrs. V.L.	
692 Clements, E.		697 Jones, P.R.	
693 Clements, E.		698 Scammell, B., & Son—3	
2-694 Dowdle, L.R.		699 Sheppard, R.	
186. PEKIN BLUE COCK			
1-700 Jones, P.R.			
187. PEKIN BLUE HEN			
1-701 Nicholson, T.		702 Nicholson, T.—2	
188. PEKIN BLUE COCKEREL			
703 Jones, P.R. <i>abs</i>			
189. PEKIN BLUE PULLET			
1-704 Muto, F. & M.			
190. PEKIN BUFF COCK			
3-705 Duckworth, C. & P.		707 Warren, L.P. & Mrs. M.F.—2	
1-706 Durkin, G.B.			
191. PEKIN BUFF HEN			
2-708 Duckworth, C. & P.		709 Durkin, G.B.—1	
192. PEKIN BUFF COCKEREL			
2-710 Chalmers, S.		714 Rayner, E.	
1-711 Durkin, G.B.		715 Rayner, E.—3	
712 Gilbert, Mrs. C.		716 Retallick, L.J.	
713 Gilbert, Mrs. C.			
193. PEKIN BUFF PULLET			
2-717 Chalmers, S.		719 Durkin, G.B.—1	
3-718 Duckworth, C. & P.			
194. PEKIN WHITE COCK			
No Entry			
195. PEKIN WHITE HEN			
2-720 Keirl & Marsh & Sons		721 Sheppard, R.—1	
196. PEKIN WHITE COCKEREL			
2-722 Clements, E.		723 Clements, E.—1	



197. PEKIN WHITE PULLET  
 2-724 Clements, E. 726 Rowney, A. & G.  
 1-725 Keirl & Marsh & Sons
198. PEKIN ANY OTHER COLOUR COCK  
 727 Boyle, Master M. 730 Rayner, E.  
 1-728 Jones, P.R. 731 Rayner, E.—3  
 2-729 Muto, F. & M.
199. PEKIN ANY OTHER COLOUR HEN  
 732 Boyle, Master M. 735 Macfarlane, A.D.  
 1-733 Boyle, Master M. 736 Markham, Mrs. C.M.—3  
 734 Duckworth, C. & P. 737 Muto, F. & M.—2
200. PEKIN ANY OTHER COLOUR COCKEREL  
 2-738 Boyle, Master M. 742 Rayner, E.—3  
 739 Clements, E. 743 Rayner, E.  
 1-740 Jones, P.R. 744 Rayner, E.  
 741 Macfarlane, A.D.
201. PEKIN ANY OTHER COLOUR PULLET  
 745 Boyle, Master M. 748 Macfarlane, A.D.  
 1-746 Boyle, Master M. 749 Markham, Mrs. C.M.  
 747 Clements, E. N.O.A.
202. AUSTRALORP COCK  
 3-750 Hulands, L. 753 Vale, Mr. & Mrs. L.J.  
 2-751 Tacon, H.N. 754 Whyborn, D. & M.  
 1-752 Underhill, G.
203. AUSTRALORP HEN  
 1-755 Hulands, L. 758 Vale, R.—3  
 2-756 Underhill, G. 759 Waite, L.  
 757 Vale, Misses L. & K.
204. AUSTRALORP COCKEREL  
 760 Collins, K.R. 766 Muddell, Mrs. A.  
 761 Cook, B.J. 767 Smith, Miss S.—1  
 762 Cook, B.J. 768 Tacon, H.N.  
 3-763 Durkin, G.B. 769 Tacon, H.N.  
 764 Hulands, L. 770 Underhill, G.—2  
 765 Muddell, Mrs. A. 771 Waite, L.—4
205. AUSTRALORP PULLET  
 772 Barnes, H.C. 779 Seal, R.  
 3-773 Davis, O. & J. 780 Tacon, H.N.—1  
 774 Durkin, G.B. 781 Tacon, H.N.  
 775 Hulands, L. 782 Tacon, H.N.  
 776 Muddell, Mrs. A. 783 Underhill, G.  
 4-777 Muddell, Mrs. A. 784 Waite, L.  
 778 Seal, R. 785 Waite, L.—2
206. ANCONA COCK  
 2-786 Coombes, L.C. 787 Rowney, A. & G.—1
207. ANCONA HEN  
 788 Coombes, L.C. 790 Coombes, L.C.—2  
 3-789 Coombes, L.C. 791 Rowney, A. & G.—1
208. ANCONA COCKEREL  
 2-792 Coombes, L.C. 794 Greaves, G.T.  
 1-793 Coombes, L.C. 795 Rowney, A. & G.—3
209. ANCONA PULLET  
 796 Coombes, L.C. 800 Greaves, G.T.—1  
 797 Coombes, L.C. 801 Greaves, G.T.—2  
 3-798 Coombes, L.C. 802 Rowney, A. & G.  
 799 Coombes, L.C.
210. FRIZZLE COCK  
 1-803 Markham, Mrs. C.M. 804 Warren, L.P. & Mrs. M.F. 2  
 211. FRIZZLE HEN  
 1-805 Markham, Mrs. C.M. 807 Warren, L.P. & Mrs. M.F. 2  
 806 Pike, Miss J.
212. FRIZZLE COCKEREL  
 808 Pike, Miss J. N/A
213. FRIZZLE PULLET  
 1-809 Markham, Mrs. C.M.
214. JAPANESE COCK  
 1-810 Ford, H. & V.S. 813 Schafer, A.E.H.  
 2-811 Ford, H. & V.S. 814 Schafer, A.E.H.  
 3-812 Ford, H. & V.S.
215. JAPANESE HEN  
 1-815 Ford, H. & V.S. 818 Hardidge, J. & E.  
 3-816 Ford, H. & V.S. 819 Schafer, A.E.H.  
 2-817 Ford, H. & V.S. 820 Schafer, A.E.H.
216. JAPANESE COCKEREL  
 2-821 Ford, H. & V.S. 823 Ford, H. & V.S.—3  
 1-822 Ford, H. & V.S. 824 Hardidge, J. & E.
217. JAPANESE PULLET  
 3-825 Ford, H. & V.S. 827 Ford, H. & V.S.—2  
 1-826 Ford, H. & V.S.
218. ANY OTHER VARIETY LIGHT BREED SOFT FEATHERED COCK  
 1-828 Hardidge, J. & E.
219. ANY OTHER VARIETY LIGHT BREED SOFT FEATHERED HEN  
 1-829 Hardidge, J. & E.
220. ANY OTHER VARIETY LIGHT BREED SOFT FEATHERED COCKEREL.  
 2-830 Markham, Mrs. C.M. 831 Tynan, F.J.—1
221. ANY OTHER VARIETY LIGHT BREED SOFT FEATHERED PULLET  
 2-832 Markham, Mrs. C.M. 833 Tynan, F.J.—1
222. ANY OTHER VARIETY HEAVY BREED SOFT FEATHERED COCK  
 1-834 Butler, C. & T. 835 Hardidge, J. & E.—2
223. ANY OTHER VARIETY HEAVY BREED SOFT FEATHERED HEN  
 1-836 Blake, W. 838 Salomon, W.—2  
 3-837 Butler, C. & T. 839 Salomon, W.
224. ANY OTHER VARIETY HEAVY BREED SOFT FEATHERED COCKEREL  
 1-840 Hardidge, J. & E.
225. ANY OTHER VARIETY HEAVY BREED SOFT FEATHERED PULLET  
 1-841 Butler, C. & T.
- SOFT FEATHERED BANTAM, TRIO CLASSES (One male and Two females, suitably mated to produce exhibition stock. The male bird will be penned separately. Prize Money will be: First \$4.00, Second \$2.50, Third \$1.50.)
226. BANTAM ROSECOMB TRIO  
 842 Anderson, S.G. 844 Jenkins, Mrs. J.—1  
 3-843 Anderson, S.G. 845 Mason, A.—2
227. BANTAM LEGHORN TRIO  
 1-846 Chanter, C. & D. 848 Eggleton, P.H.—3  
 847 Cook, B.J. 849 Eggleton, P.H.—2
228. BANTAM WYANDOTTE TRIO  
 No Entry
229. BANTAM PEKIN TRIO  
 2-850 Boyle, Master M. 851 Boyle, Master M.—1
230. BANTAM ANY OTHER VARIETY SOFT FEATHERED TRIO  
 3-852 Hulands, L. 854 Rogers, G.W.—2  
 1-853 Hulands, L.



## STANDARD LIGHT BREEDS

## 231. LEGHORN BLACK COCK

No Entry

## 232. LEGHORN BLACK HEN

855 Philpott, A.W.

857 Woods, N.F.—2

1-856 Wilson &amp; Parkes

## 233. LEGHORN BLACK COCKEREL

1-858 Woods, N.F.

## 234. LEGHORN BLACK PULLET

1-859 Eggleton, P.H.

864 Scott, R.A.

2-860 Eggleton, P.H.

865 Scott, R.A.

861 Philpott, A.W.

866 Suttie, R.N.

862 Philpott, A.W.

867 Suttie, R.N.

863 Scott, R.A.

868 Woods, N.F.—3

## 235. LEGHORN BLUE COCK

No Entry

## 236. LEGHORN BLUE HEN

No Entry

## 237. LEGHORN BLUE COCKEREL

1-869 Woods, N.F.

## 238. LEGHORN BLUE PULLET

1-870 Woods, N.F.

## 239. LEGHORN BROWN COCK

2-871 Curran, S.R.

872 Price, L.—1

## 240. LEGHORN BROWN HEN

873 Haartsen, M.

877 Smith, K.

874 Haartsen, M.

878 Stoneman, J.W.

2-875 McKinnon, R.

879 Stoneman, J.W.

1-876 McKinnon, R.

880 Wood, A.C.—3

## 241. LEGHORN BROWN COCKEREL

881 Haartsen, M.

885 Price, L.—1

882 Haartsen, M.

886 Smith, K.—2

3-883 McKinnon, R.

887 Stoneman, J.W.

884 McKinnon, R.

## 242. LEGHORN BROWN PULLET

2-888 Haartsen, M.

891 McKinnon, R.—1

889 Haartsen, M.

892 Price, L.

3-890 McKinnon, R.

893 Stoneman, J.W.

## 243. LEGHORN WHITE COCK

894 Hulands, L. *also*

## 244. LEGHORN WHITE HEN

1-895 Coats, P.A.

898 Macfarlane, A.D.—3

896 Coats, Miss S.

899 Pyle, A.W.—2

897 Hulands, L.

900 Pyle, A.W.

## 245. LEGHORN WHITE COCKEREL

901 Binion, W.

906 Lucas, R.W.

2-902 Coats, P.A.

907 Miller, M.

903 Curran, S.R.

908 Pyle, A.W.

1-904 Hedger, H.T.

909 Pyle, A.W.—3

905 Humphries, C.J.

## 246. LEGHORN WHITE PULLET

1-910 Coats, P.A.

914 Miller, M.

911 Coats, P.A.

915 Pyle, A.W.

2-912 Hedger, H.T.

916 Pyle, A.W.—3

913 Lucas, R.W.

## 247. LEGHORN ANY OTHER COLOUR COCK

No Entry

## 248. LEGHORN ANY OTHER COLOUR HEN

No Entry

## 249. LEGHORN ANY OTHER COLOUR COCKEREL

1-917 Penny, N.

## 250. LEGHORN ANY OTHER COLOUR PULLET

1-918 Penny, N.

## 251. MINORCA COCK

1-919 Macfarlane, A.D.

920 McCullough, E.J. *N/A*

## 252. MINORCA HEN

1-921 Lucas, R.W.

924 McCullough, E.J.—2

922 Macfarlane, A.D.

925 McCullough, E.J.—3

923 Markham, Mrs. C.M.

## 253. MINORCA COCKEREL

1-926 Macfarlane, A.D.

928 McCullough, E.J.—2

927 Moor, J.

## 254. MINORCA PULLET

1-929 Chalmers, S.

933 McCullough, E.J.—3

930 Lucas, R.W.

934 Philpott, A.W.

931 Moor, J.

935 Philpott, A.W.

2-932 McCullough, E.J.

## 255. ANDALUSIAN COCK

1-936 Huxtable, N.

937 Petersen, A.R.—2

## 256. ANDALUSIAN HEN

938 Hull, R.

941 Petersen, A.R.—3

939 Hull, R.

942 Petersen, A.R.—1

2-940 Huxtable, N.

## 257. ANDALUSIAN COCKEREL

1-943 Huxtable, N.

944 Petersen, A.R.—2

## 258. ANDALUSIAN PULLET

1-945 Hull, R.

947 Petersen, A.R.—2

3-946 Huxtable, N.

## 259. ANCONA COCK

948 Beveridge, B.R.

950 Poor, W.R.—1

3-949 McKinnon, R.

951 Rowney, A. &amp; G.—2

## 260. ANCONA HEN

952 Bradbury, J.L.

955 Poor, W.R.

3-953 Greaves, G.T.

956 Rowney, A. &amp; G.—2

1-954 McKinnon, R.

## 261. ANCONA COCKEREL

3-957 Beveridge, B.R.

960 Greaves, G.T.

2-958 Beveridge, B.R.

961 McKinnon, R.

959 Coleman, K.D.

962 Rowney, A. &amp; G.—1

## 262. ANCONA PULLET

963 Greaves, G.T.

966 McKinnon, R.—2

3-964 Greaves, G.T.

967 Poor, W.R.—1

965 McKinnon, R.

968 Rowney, A. &amp; G.

## 263. HAMBURGH BLACK COCK

1-969 Anderson, S.G.

972 Campbell, A.

2-970 Campbell, A.

973 Mason, A.

3-971 Campbell, A.

## 264. HAMBURGH BLACK HEN

974 Anderson, S.G.

979 Campbell, A.

3-975 Anderson, S.G.

980 Huxtable, N.

976 Anderson, S.G.

981 Mason, A.

977 Campbell, A.

982 Meyers, B.

1-978 Campbell, A.

983 Ockwell, N. &amp; K.—2

## 265. HAMBURGH BLACK COCKEREL

2-984 Anderson, S.G.

988 Campbell, A.

985 Anderson, S.G.

989 Campbell, A.

986 Anderson, S.G.

990 Ockwell, N. &amp; K.—1

3-987 Anderson, S.G.



## 266. HAMBURGH BLACK PULLET

991	Anderson, S.G.	996	Campbell, A.
992	Anderson, S.G.	997	Meyers, B.
993	Anderson, S.G.	998	Ockwell, N. & K. —1
3 — 994	Campbell, A.	999	Ockwell, N. & K. —2
995	Campbell, A.		

## 267. HAMBURGH SILVER SPANGLED COCK

1 — 1000	Anderson, S.G.	1002	Waite, Mrs. J.R.
2 — 1001	Meyers, B.		N.O.A.

## 268. HAMBURGH SILVER SPANGLED HEN

1003	Anderson, S.G.	1007	Haartsen, M.
1004	Anderson, S.G.	1008	Ockwell, N. & K. —1
2 — 1005	Anderson, S.G.	1009	Ockwell, N. & K. —3
1006	Anderson, S.G.		

## 269. HAMBURGH SILVER SPANGLED COCKEREL

2 — 1010	Anderson, S.G.	1013	Haartsen, M. —3
1011	Anderson, S.G.	1014	Ockwell, N. & K.
1 — 1012	Anderson, S.G.	1015	Waite, Mrs. J.R.

## 270. HAMBURGH SILVER SPANGLED PULLET

4 — 1016	Anderson, S.G.	1022	Ockwell, N. & K. —2
1 — 1017	Anderson, S.G.	1023	Ockwell, N. & K.
1018	Anderson, S.G.	1024	Smith, K.
1019	Haartsen, M.	1025	Tyers, Mrs. S.G.
1020	Meyers, B.	1026	Waite, Mrs. J.R.
3 — 1021	Meyers, B.	1027	Waite, Mrs. J.R.

## 271. HAMBURGH GOLDEN PENCILLED COCK

1 — 1028	Anderson, S.G.	1031	Huxtable, N. —3
1029	Campbell, A.	1032	Smith, K. —2
1030	Campbell, A.		

## 272. HAMBURGH GOLDEN PENCILLED HEN

2 — 1033	Anderson, S.G.	1036	Campbell, A.
1034	Anderson, S.G.	1037	Huxtable, N. —3
1035	Campbell, A.	1038	Smith, K. —1

## 273. HAMBURGH GOLDEN PENCILLED COCKEREL

1 — 1039	Campbell, A.	1041	Smith, K. —2
1040	Huxtable, N.	1042	Smith, K. —3

## 274. HAMBURGH GOLDEN PENCILLED PULLET

1043	Anderson, S.G.	1047	Campbell, A.
1044	Anderson, S.G.	1048	Smith, K. —3
1045	Campbell, A.	1049	Smith, K. —1
2 — 1046	Campbell, A.		

## 275. HAMBURGH ANY OTHER COLOUR COCK

No Entry

## 276. HAMBURGH ANY OTHER COLOUR HEN

No Entry

## 277. HAMBURGH ANY OTHER COLOUR COCKEREL

1 — 1050	Meyers, B.
----------	------------

## 278. HAMBURGH ANY OTHER COLOUR PULLET

3 — 1051	Meyers, B.	1053	Ockwell, N. & K. —1
2 — 1052	Ockwell, N. & K.		

## 279. SILKIE WHITE COCK

2 — 1054	Ayton, T.	1056	Davis, O. & J. —3
1 — 1055	Ayton, T.	1057	Fitch, Mrs. V.L.

## 280. SILKIE WHITE HEN

1058	Ayton, T.	1061	Ayton, T. —2
3 — 1059	Ayton, T.	1062	Watkins, D.A.
1 — 1060	Ayton, T.	1063	Watkins, D.A.

## 281. SILKIE WHITE COCKEREL

1 — 1064	Ayton, T.	1068	Muddell, Miss W.
3 — 1065	Ayton, T.	1069	Scott, R.A.
2 — 1066	Ayton, T.	1070	Scott, R.A.
1067	Muddell, Miss W.		

## 282. SILKIE WHITE PULLET

1071	Ayton, T.	1074	Ayton, T. —2
1072	Ayton, T.	1075	Ayton, T. —3
1 — 1073	Ayton, T.	1076	Muddell, Miss W.

## 283. SILKIE ANY OTHER COLOUR COCK

No Entry

## 284. SILKIE ANY OTHER COLOUR HEN

1 — 1077	Legge, Master S.
----------	------------------

## 285. SILKIE ANY OTHER COLOUR COCKEREL

No Entry

## 286. SILKIE ANY OTHER COLOUR PULLET

1 — 1078	Fitch, Mrs. V.L.	1079	Fitch, Mrs. V.L. —2
----------	------------------	------	---------------------

## 287. WELSUMMER COCK

2 — 1080	Coleman, K.D.	1082	Morgan, M.
3 — 1081	Hall, A.	1083	Poor, W.R. —1

## 288. WELSUMMER HEN

3 — 1084	Coleman, K.D.	1086	Morgan, M. —1
1085	Hall, A.	1087	Poor, W.R. —2

## 289. WELSUMMER COCKEREL

1088	Beveridge, B.R.	1090	Coleman, K.D. —1
2 — 1089	Coleman, K.D.		

## 290. WELSUMMER PULLET

1 — 1091	Poor, W.R.
----------	------------

## 291. LEGBAR COCK

No Entry

## 292. LEGBAR HEN

1 — 1092	McPhee, P.	1094	Simpson, D.
2 — 1093	McPhee, P.		

## 293. LEGBAR COCKEREL

No Entry

## 294. LEGBAR PULLET

1095	McPhee, P.	1097	Simpson, D.
1096	McPhee, P.		No AWARDS

## 295. POLISH COCK

No Entry

## 296. POLISH HEN

No Entry

## 297. POLISH COCKEREL

No Entry

## 298. POLISH PULLET

No Entry

## 295A. GUINEA FOWL COCK

1 — 1098	Blake, W.	1102	McCullough, E.J. —3
1099	Davis, O. & J.	1103	Pike, Miss J.
1100	Davis, O. & J.	1104	Pike, Miss J.
2 — 1101	Davis, O. & J.		

## 296A. GUINEA FOWL HEN

1 — 1105	Blake, W.	1106	McCullough, E.J. —2
----------	-----------	------	---------------------

## 297A. GUINEA FOWL COCKEREL

No Entry

## 298A. GUINEA FOWL PULLET

1 — 1107	Davis, O. & J.	1109	Davis, O. & J.
2 — 1108	Davis, O. & J.		

## 299. ANY OTHER VARIETY STANDARD LIGHT BREED COCK

2 — 1110	Rayner, Mrs. A.	1112	Tyers, N. —3
1 — 1111	Tyers, N.		



300. ANY OTHER VARIETY STANDARD LIGHT BREED HEN  
 2-1113 Rayner, Mrs. A. 1115 Tyers, N. —1  
 3-1114 Schafer, A.E.H.
301. ANY OTHER VARIETY STANDARD LIGHT BREED COCKEREL  
 1-1116 Rayner, Mrs. A.
302. ANY OTHER VARIETY STANDARD LIGHT BREED PULLET  
 1-1117 Rayner, Mrs. A.
303. O.E.G. BLACK-RED LIGHT LEG COCK  
 3-1118 Legge, R. 1120 Whyborn, D. & M. —1  
 2-1119 Tutty, R.
304. O.E.G. BLACK-RED LIGHT LEG COCKEREL  
 2-1121 Poor, W.R. 1122 Rogers, G.W. —1
305. O.E.G. BLACK-RED LIGHT LEG PARTRIDGE CLAY OR WHEATEN HEN  
 1-1123 Poor, W.R. 1125 Whyborn, D. & M. —3  
 2-1124 Tutty, R.
306. O.E.G. BLACK-RED LIGHT LEG PARTRIDGE CLAY OR WHEATEN PULLET  
 1-1126 Tutty, R.
307. O.E.G. BLACK-RED DARK LEG COCK  
 1127 Bradley, G.F. & S.A. 1130 Macfarlane, A.D.  
 1128 Campbell, A. 1131 Tutty, R. —1  
 1129 Coleman, K.D. N.O.A. 1132 Tutty, R. —2
308. O.E.G. BLACK-RED DARK LEG COCKEREL  
 3-1133 Campbell, A. 1142 Irving, Miss J.E.H.  
 2-1134 Campbell, A. 1143 Irving, Miss J.E.H.  
 5-1135 Campbell, A. 1144 Macfarlane, A.D. —4  
 1136 Grills, R.L. 1145 Ockwell, N. & K.  
 1-1137 Harbour, J. 1146 Ockwell, N. & K.  
 1138 Harbour, J. 1147 Retallick, Master C.  
 1139 Humphries, C.J. 1148 Rogers, G.W.  
 1140 Humphries, C.J. 1149 Tutty, R.  
 1141 Irving, Miss J.E.H. 1150 Tutty, R.
309. O.E.G. PARTRIDGE DARK LEG HEN  
 1-1151 Campbell, A. 1156 Ockwell, N. & K.  
 1152 Campbell, A. 1157 Rogers, G.W.  
 1153 Coleman, K.D. 1158 Tutty, R.  
 1154 Harbour, J. 1159 Tutty, R. —2  
 3-1155 Harbour, J.
310. O.E.G. PARTRIDGE DARK LEG PULLET  
 1160 Bradley, G.F. & S.A. 1168 Humphries, C.J. —4  
 1161 Campbell, A. 1169 Ockwell, N. & K. —1  
 1162 Campbell, A. 1170 Rogers, G.W.  
 3-1163 Campbell, A. 1171 Scammell, B., & Son  
 1164 Coleman, K.D. 1172 Tutty, R. —2  
 1165 Grills, R.L. 1173 Tutty, R.  
 1166 Harbour, J. 1174 Woods Bros.  
 1167 Harbour, J.
311. O.E.G. DUCKWING COCK  
 2-1175 Campbell, A. 1177 Macfarlane, A.D.  
 3-1176 Campbell, A. 1178 Tutty, R. —1
312. O.E.G. DUCKWING HEN  
 1-1179 Campbell, A. 1180 Tutty, R.
313. O.E.G. DUCKWING COCKEREL  
 2-1181 Campbell, A. 1184 Campbell, A. —1  
 3-1182 Campbell, A. 1185 Coleman, K.D.  
 1183 Campbell, A. 1186 Tutty, R.
314. O.E.G. DUCKWING PULLET  
 1-1187 Campbell, A. 1189 Macfarlane, A.D.  
 2-1188 Campbell, A. N.O.A. 1190 Tutty, R.
315. O.E.G. GREY OR BIRCHEN COCK  
 1-1191 Johns, Y.E. 1192 Whyborn, D. & M.  
 N.O.A.
316. O.E.G. GREY OR BIRCHEN HEN  
 2-1193 Whyborn, D. & M. 1194 Whyborn, D. & M. —1
317. O.E.G. GREY OR BIRCHEN COCKEREL  
 No Entry
318. O.E.G. GREY OR BIRCHEN PULLET  
 1195 Whyborn, D. & M. abs.
319. O.E.G. BROWN RED COCK  
 1196 Bradley, G.F. & S.A. 1198 Johns, Y.E. —2  
 3-1197 Johns, Y.E. 1199 Woods, K.A. —1
320. O.E.G. BROWN RED HEN  
 1200 Bradley, G.F. & S.A. 1202 Whyborn, D. & M. —1  
 1201 Bradley, G.F. & S.A. N.O.A.
321. O.E.G. BROWN RED COCKEREL  
 1203 Bradley, G.F. & S.A. 1204 Johns, Y.E. absent
322. O.E.G. BROWN RED PULLET  
 1205 Bradley, G.F. & S.A. 1207 Humphries, C.J. —1  
 1206 Bradley, G.F. & S.A. 1208 Whyborn, D. & M. —2  
 N.O.A.
323. O.E.G. BLUE RED COCK  
 2-1209 Campbell, A. 1211 Retallick, Master C. —3  
 1210 Harbour, J. 1212 Tutty, R. —1
324. O.E.G. BLUE RED HEN  
 1-1213 Campbell, A. 1215 Tutty, R.  
 2-1214 Harbour, J. 1216 Whyborn, D. & M. —3
325. O.E.G. BLUE RED COCKEREL  
 1217 Campbell, A. 1221 Harbour, J. —3  
 1218 Campbell, A. 1222 Harbour, J.  
 1-1219 Campbell, A. 1223 Tutty, R.  
 2-1220 Grills, R.L.
326. O.E.G. BLUE RED PULLET  
 1224 Campbell, A. 1228 Ockwell, N. & K.  
 3-1225 Harbour, J. 1229 Retallick, Master C. —2  
 1226 Harbour, J. 1230 Tutty, R. —1  
 1227 Humphries, C.J.
327. O.E.G. BLUE OR BLUE A.O.C. COCK  
 No Entry
328. O.E.G. BLUE OR BLUE A.O.C. HEN  
 1-1231 Tutty, R.
329. O.E.G. BLUE OR BLUE A.O.C. COCKEREL  
 1-1232 Campbell, A. 1233 Poor, W.R. —2
330. O.E.G. BLUE OR BLUE A.O.C. PULLET  
 2-1234 Poor, W.R. 1235 Tutty, R. —1
331. O.E.G. PILE COCK  
 3-1236 Campbell, A. 1239 Johns, Y.E.  
 1-1237 Campbell, A. 1240 Tutty, R. —2  
 1238 Holden, D.
332. O.E.G. PILE HEN  
 1-1241 Campbell, A. 1245 Coleman, K.D. —2  
 1242 Campbell, A. 1246 Harbour, Mrs. J.  
 1243 Campbell, A. 1247 Holden, D.  
 3-1244 Coleman, K.D. 1248 Tutty, R.
333. O.E.G. PILE COCKEREL  
 1249 Johns, Y.E. N/A 1250 Tutty, R. —1
334. O.E.G. PILE PULLET  
 3-1251 Campbell, A. 1256 Humphries, C.J.  
 1-1252 Campbell, A. 1257 Poor, W.R.  
 2-1253 Campbell, A. 1258 Retallick, Master C.  
 1254 Coleman, K.D. 1259 Tutty, R.  
 1255 Harbour, Mrs. J.
- 331A. O.E.G. BLUE DUCKWING COCK  
 1260 Campbell, A. absent



- 332A. O.E.G. BLUE DUCKWING HEN  
 1-1261 Campbell, A.
- 333A. O.E.G. BLUE DUCKWING COCKEREL  
 1262 Campbell, A. *absent*
- 334A. O.E.G. BLUE DUCKWING PULLET  
 1-1263 Coleman, K.D.
335. O.E.G. ANY OTHER COLOUR COCK  
 1264 Campbell, A. *N/A* 1265 Tutty, R. — 1
336. O.E.G. ANY OTHER COLOUR HEN  
 1-1266 Tutty, R. 1267 Woods, K.A. — 2
337. O.E.G. ANY OTHER COLOUR COCKEREL  
 1-1268 Tutty, R.
338. O.E.G. ANY OTHER COLOUR PULLET  
 1-1269 Tutty, R.
339. PITT GAME ANY COLOUR COCK  
 1-1270 Blake, W. 1271 Campbell, A. — 2
340. PITT GAME ANY COLOUR HEN  
 1272 Blake, W. 1274 Campbell, A. — 1  
 2-1273 Campbell, A. 1275 Woods, K.A. — 3
341. PITT GAME ANY COLOUR COCKEREL  
 2-1276 Blake, W. 1278 Campbell, A. — 3  
 1-1277 Campbell, A. 1279 Woods, K.A.
342. PITT GAME ANY COLOUR PULLET  
 1-1280 Blake, W. 1282 Campbell, A. — 3  
 2-1281 Campbell, A. 1283 Legge, R.
- STANDARD LIGHT BREED, TRIO CLASSES (One male and Two females, suitably mated to produce exhibition stock. The male bird will be penned separately. Prize Money will be: First \$4.00, Second \$2.50, Third \$1.50.)
343. LEGHORN TRIO  
 1284 Philpott, A.W. *N/A*
344. HAMBURGH TRIO  
 1285 Anderson, S.G. 1289 Campbell, A. — 1  
 1286 Anderson, S.G. 1290 Campbell, A. — 2  
 3-1287 Anderson, S.G. 1291 Ockwell, N. & K.  
 1288 Anderson, S.G. 1292 Ockwell, N. & K.
345. SILKIE TRIO  
 No Entry
346. ANY OTHER VARIETY SOFT FEATHERED TRIO  
 3-1293 Huxtable, N. 1295 Poor, W.R. — 2  
 1-1294 McCullough, E.J.
347. ANY VARIETY STANDARD HARD FEATHERED TRIO  
 1296 Adams, B. 1301 Campbell, A.  
 3-1297 Adams, B. 1302 Harbour, Mrs. J.  
 1298 Adams, B. 1303 Harbour, Mrs. J.  
 2-1299 Campbell, A. 1304 Rogers, G.W.  
 1-1300 Campbell, A.

## STANDARD HEAVY BREEDS

348. MALAY GAME COCK  
 2-1305 Buultjens, P.A. 1307 Macdonald, A.R. — 1  
 3-1306 Holden, D.
349. MALAY GAME HEN  
 1308 Buultjens, P.A. 1311 Hunt, R. — 2  
 1309 Holden, D. 1312 Macdonald, A.R.  
 1-1310 Hunt, R.
- N.O.A.*

350. MALAY GAME COCKEREL  
 3-1313 Buultjens, P.A. 1316 Hunt, R. — 1  
 1314 Holden, D. 1317 Hunt, R. — 2  
 1315 Hunt, R.
351. MALAY GAME PULLET  
 1318 Buultjens, P.A. 1321 Hunt, R. — 2  
 1319 Buultjens, P.A. 1322 Hunt, R. — 3  
 1320 Holden, D. 1323 Hunt, R. — 1
352. INDIAN GAME COCK  
 1-1324 Hill, A.E. 1326 Muto, F. & M. — 2  
 1325 Macfarlane, A.D.
353. INDIAN GAME HEN  
 2-1327 Hill, A.E. 1330 Macfarlane, A.D.  
 1-1328 Hill, A.E. 1331 Muto, F. & M.  
 3-1329 Hill, A.E. 1332 Muto, F. & M.
354. INDIAN GAME COCKEREL  
 2-1333 Collins, K.R. 1337 Johnston, D.  
 1-1334 Hill, A.E. 1338 Johnston, D.  
 1335 Johnston, D. 1339 McKenna, P.B.  
 1336 Johnston, D. 1340 McKenna, P.B. — 3
355. INDIAN GAME PULLET  
 2-1341 Hill, A.E. 1346 Johnston, D.  
 3-1342 Hill, A.E. 1347 Johnston, D.  
 1-1343 Hill, A.E. 1348 Muto, F. & M.  
 1344 Johnston, D. 1349 McKenna, P.B.  
 1345 Johnston, D. 1350 McKenna, P.B.
356. MODERN GAME, ANY COLOUR COCK  
 1-1351 Tutty, R.
357. MODERN GAME, ANY COLOUR HEN  
 1-1352 Tutty, R.
358. MODERN GAME, ANY COLOUR COCKEREL  
 No Entry
359. MODERN GAME, ANY COLOUR PULLET  
 No Entry
360. WYANDOTTE, GOLDEN LACED COCK  
 2-1353 Bishop, J. 1354 McCullough, E.J. — 1
361. WYANDOTTE, GOLDEN LACED HEN  
 2-1355 Bishop, J. 1357 McCullough, E.J. — 3  
 1-1356 McCullough, E.J.
362. WYANDOTTE, GOLDEN LACED COCKEREL  
 2-1358 Bishop, J. 1360 Young, Miss C. — 3  
 1-1359 McCullough, E.J.
363. WYANDOTTE, GOLDEN LACED PULLET  
 3-1361 Bishop, J. 1363 Sharpe, R.J. — 2  
 1-1362 McCullough, E.J. 1364 Young, Miss C.
364. WYANDOTTE, SILVER LACED COCK  
 1-1365 Binion, W.
365. WYANDOTTE, SILVER LACED HEN  
 1-1366 Bishop, J. 1368 McCullough, E.J. — 3  
 2-1367 Davis, O. & J. 1369 McCullough, E.J.
366. WYANDOTTE, SILVER LACED COCKEREL  
 2-1370 Bishop, J. 1372 Sharpe, R.J. — 3  
 1371 Bishop, J. 1373 Sharpe, R.J. — 1
367. WYANDOTTE, SILVER LACED PULLET  
 1-1374 Davis, O. & J. 1378 McCullough, E.J. — 2  
 3-1375 Miles, Mrs. P. 1379 McCullough, E.J.  
 1376 Miles, Mrs. P. 1380 Sharpe, R.J.  
 1377 McCullough, E.J. 1381 Sharpe, R.J.
368. WYANDOTTE, WHITE COCK  
 1-1382 Fraser, M.J. 1383 Haartsen, M. — 2



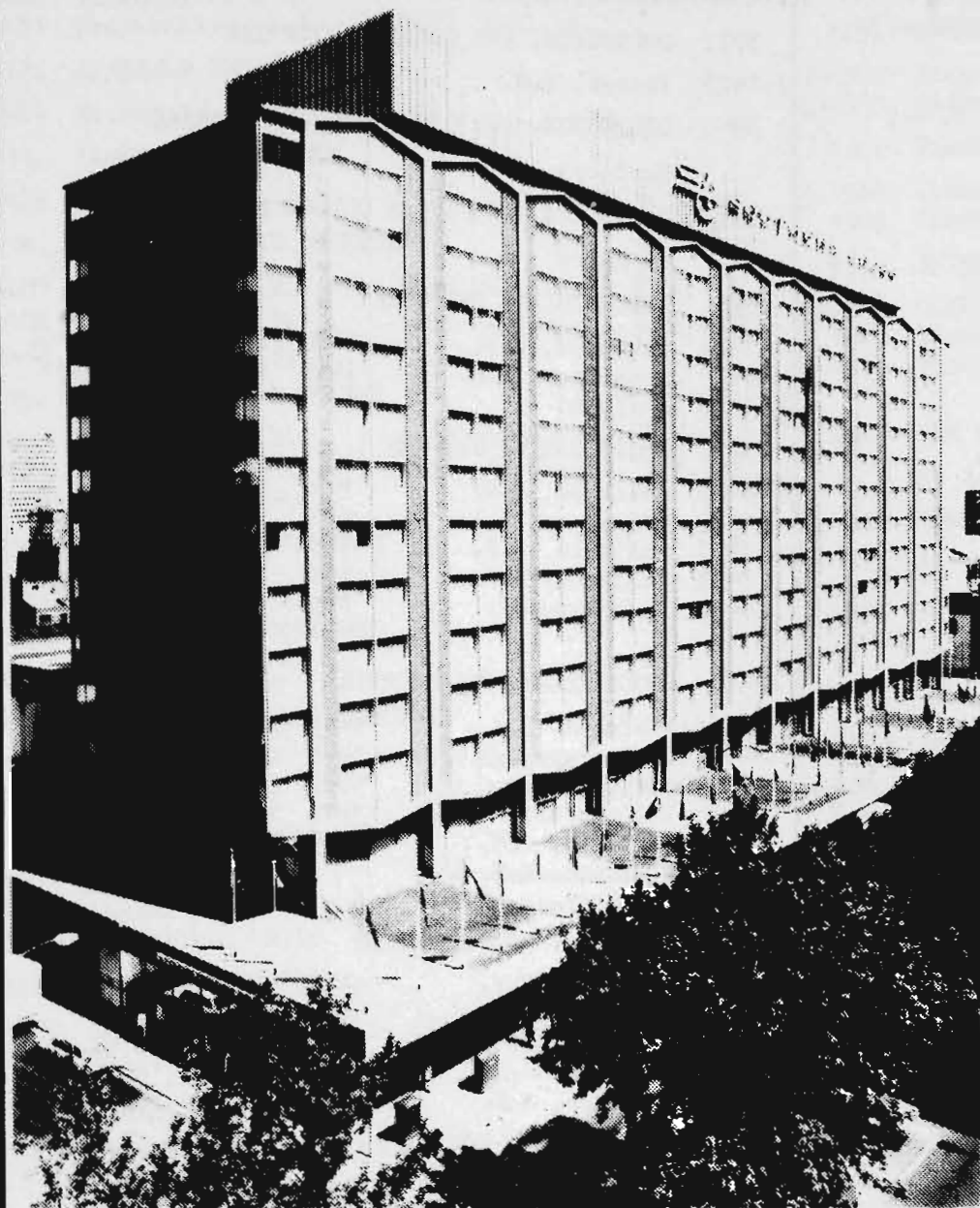

**SOUTHERN  
CROSS  
HOTEL**

**131 Exhibition St.,  
Melbourne  
Phone: (03) 63 0221**

- ★ **426 Rooms — Fully Air Conditioned**
- ★ **9 Function Rooms — catering for between 10 and 1000 people**
- ★ **All rooms including Function Rooms, currently being completely refurbished**
- ★ **The 1979 SUN COUNTRY SHOW GIRL will be accommodated at THE SOUTHERN CROSS during her stay for the Royal Melbourne Show**



369. WYANDOTTE, WHITE HEN  
 2-1384 Haartsen, M. 1386 Mumford, T.O.  
 1-1385 Haartsen, M. 1387 Mumford, T.O.—3
370. WYANDOTTE, WHITE COCKEREL  
 2-1388 Haartsen, M. 1389 Haartsen, M.—1
371. WYANDOTTE, WHITE PULLET  
 1390 Fraser, M.J. *absent*
372. WYANDOTTE, BLACK COCK  
 No Entry
373. WYANDOTTE, BLACK HEN  
 1-1391 Muto, F. & M.
374. WYANDOTTE, BLACK COCKEREL  
 No Entry
375. WYANDOTTE, BLACK PULLET  
 No Entry
376. WYANDOTTE, COLUMBIAN COCK  
 1-1392 Bishop, J.
377. WYANDOTTE, COLUMBIAN HEN  
 1-1393 Bishop, J.
378. WYANDOTTE, COLUMBIAN COCKEREL  
 3-1394 Bishop, J. 1396 McCullough, E.J.—2  
 1-1395 McCullough, E.J.
379. WYANDOTTE, COLUMBIAN PULLET  
 3-1397 Bishop, J. 1399 McCullough, E.J.—2  
 1-1398 McCullough, E.J.
380. WYANDOTTE, ANY OTHER COLOUR COCK  
 1-1400 Davis, O. & J.
381. WYANDOTTE, ANY OTHER COLOUR HEN  
 2-1401 Bishop, J. 1404 Mumford, T.O.  
 1-1402 Bishop, J. 1405 Mumford, T.O.  
 3-1403 Davis, O. & J.
382. WYANDOTTE, ANY OTHER COLOUR COCKEREL  
 1-1406 Graham, I.
383. WYANDOTTE, ANY OTHER COLOUR PULLET  
 2-1407 Bishop, J. 1409 Davis, O. & J.—1  
 3-1408 Bishop, J.
384. ORPINGTON, BUFF COCK  
 1410 Coleman, K.D. 1412 Fraser, M.J.—3  
 1-1411 Coleman, K.D. 1413 McCullough, E.J.—2
385. ORPINGTON, BUFF HEN  
 2-1414 Fraser, M.J. 1415 McCullough, E.J.—1
386. ORPINGTON, BUFF COCKEREL  
 1-1416 Coleman, K.D.
387. ORPINGTON, BUFF PULLET  
 3-1417 Fraser, M.J. 1419 McCullough, E.J.  
 1-1418 Graham, I. 1420 Robertson, C.—2
388. ORPINGTON, BLACK COCK  
 No Entry
389. ORPINGTON, BLACK HEN  
 1-1421 Fraser, M.J.
390. ORPINGTON, BLACK COCKEREL  
 No Entry
391. ORPINGTON, BLACK PULLET  
 No Entry
392. ORPINGTON, ANY OTHER COLOUR COCK  
 1-1422 Fraser, M.J.
393. ORPINGTON, ANY OTHER COLOUR HEN  
 1-1423 Fraser, M.J.
394. ORPINGTON, ANY OTHER COLOUR COCKEREL  
 No Entry
395. ORPINGTON, ANY OTHER COLOUR PULLET  
 No Entry
396. RHODE ISLAND RED COCK  
 1424 Atkinson, E.W. 1427 Huxtable, N.—2  
 1425 Donaldson, L.A. 1428 Wood, A.C.—1  
 3-1426 Hall, A.
397. RHODE ISLAND RED HEN  
 3-1429 Atkinson, E.W. 1434 Pike, Miss J.  
 1430 Donaldson, L.A. 1435 Watkins, W.R.—2  
 1431 McKinnon, J.F. 1436 Watkins, W.R.—1  
 1432 McKinnon, J.F. 1437 Wilson & Parkes  
 1433 Nicholson, T. 1438 Wood, A.C.
398. RHODE ISLAND RED COCKEREL  
 3-1439 Atkinson, E.W. 1445 McKinnon, J.F.  
 1440 Donaldson, L.A. 1446 Overall, N.W.  
 1441 Huxtable, N. 1447 Robertson, C.—2  
 1442 Irving, Miss J.E.H. 1448 Wilson & Parkes  
 1443 McKinnon, J.F. 1449 Wood, A.C.  
 1-1444 McKinnon, J.F.
399. RHODE ISLAND RED PULLET  
 1450 Atkinson, E.W. 1455 McKinnon, J.F.  
 1451 Donaldson, L.A. 1456 Nicholson, T.  
 1452 Irving, Miss J.E.H. 1457 Overall, N.W.—1  
 3-1453 McKinnon, J.F. 1458 Overall, N.W.—2  
 1454 McKinnon, J.F.
400. RHODE ISLAND WHITE COCK  
 3-1459 Clark, A.B. 1461 English, W.  
 1-1460 Clark, A.B. 1462 Clark, A.B.—2
401. RHODE ISLAND WHITE HEN  
 2-1463 Clark, A.B. 1465 Clark, A.B.—3  
 1-1464 Clark, A.B.
402. RHODE ISLAND WHITE COCKEREL  
 No Entry
403. RHODE ISLAND WHITE PULLET  
 No Entry
404. PLYMOUTH ROCK, BARRED DARK COCK  
 3-1466 Macfarlane, A.D. 1468 Rice, R.V.—1  
 2-1467 Rice, R.V.
405. PLYMOUTH ROCK, BARRED DARK HEN  
 No Entry
406. PLYMOUTH ROCK, BARRED DARK COCKEREL  
 2-1469 Clark, G.H. 1472 Rice, R.V.  
 1470 Cullen, P. 1473 Rice, R.V.—1  
 3-1471 Macfarlane, A.D.
407. PLYMOUTH ROCK, BARRED DARK PULLET  
 1-1474 Clark, G.H. 1475 Macfarlane, A.D.—2
408. PLYMOUTH ROCK, BARRED LIGHT COCK  
 1-1476 Bingham, J. & E. 1477 Hall, A.—2
409. PLYMOUTH ROCK, BARRED LIGHT HEN  
 1-1478 Bingham, J. & E.
410. PLYMOUTH ROCK, BARRED LIGHT COCKEREL  
 1-1479 Bingham, J. & E.



411. PLYMOUTH ROCK, BARRED LIGHT PULLET  
 3-1480 Bingham, J. & E. 1482 Frankenberg, A.S. -1  
 2-1481 Frankenberg, A.S. 1483 Hall, A.
412. LANGSHAN CROAD COCK  
 1-1484 Macdonald, A.R.
413. LANGSHAN CROAD HEN  
 2-1485 Harbour, Mrs. J. 1486 Macdonald, A.R. -1
414. LANGSHAN CROAD COCKEREL  
 1487 Macdonald, A.R. 1490 Macdonald, A.R.  
 1-1488 Macdonald, A.R. 1491 Macdonald, A.R. -3  
 2-1489 Macdonald, A.R.
415. LANGSHAN CROAD PULLET  
 2-1492 Macdonald, A.R. 1495 Macdonald, A.R. -3  
 1493 Macdonald, A.R. 1496 Macdonald, A.R. -1  
 1494 Macdonald, A.R.
416. LANGSHAN CHINESE COCK  
 1-1497 Bradbury, J.L.
417. LANGSHAN CHINESE HEN  
 1-1498 Bradbury, J.L.
418. LANGSHAN CHINESE COCKEREL  
 3-1499 Byrne, A.S. 1501 Macfarlane, A.D. -2  
 1-1500 Lucas, R.W. 1502 Scammell, B., & Son
419. LANGSHAN CHINESE PULLET  
 1503 Byrne, A.S. 1506 Ockwell, N. & K. -1  
 2-1504 Lucas, R.W. 1507 Scammell, B., & Son  
 3-1505 Macfarlane, A.D.
420. LIGHT SUSSEX COCK  
 3-1508 Davis, O. & J. 1510 Hulands, L. -1  
 2-1509 Hall, A.
421. LIGHT SUSSEX HEN  
 1-1511 Davis, O. & J. 1513 Macfarlane, A.D. -2  
 1512 English, W. 1514 Poor, W.R. -3
422. LIGHT SUSSEX COCKEREL  
 1515 Burns, B.J. 1519 Hemley, R.S.  
 1516 Davis, O. & J. 1520 Macfarlane, A.D. -2  
 1517 English, W. 1521 Poor, W.R. -3  
 1-1518 Frankenberg, A.S.
423. LIGHT SUSSEX PULLET  
 1522 Burns, B.J. 1528 Frankenberg, A.S. -2  
 1523 Burns, B.J. 1529 Hemley, R.S. -4  
 1524 Davis, O. & J. 1530 Huxtable, N.  
 1525 English, W. 1531 Hemley, R.S. -3  
 1526 English, W. 1532 Poor, W.R. -1  
 1527 Frankenberg, A.S. 1533 Robertson, C.
424. AUSTRALORP COCK  
 1-1534 Atkinson, E.W.
425. AUSTRALORP HEN  
 1535 Adams, Mrs. J. 1539 Fraser, M.J. -2  
 1536 Adams, Mrs. J. 1540 Macdonald, A.R. -1  
 3-1537 Adams, Mrs. J. 1541 Simpson, D.  
 1538 Atkinson, E.W.
426. AUSTRALORP COCKEREL  
 1542 Adams, Mrs. J. 1546 Muddell, L. -2  
 1543 Atkinson, E.W. 1547 Simpson, D.  
 1544 Byrne, A.S. 1548 Smith, R.J. -1  
 3-1545 Kelleher, J.A.
427. AUSTRALORP PULLET  
 1549 Atkinson, E.W. 1554 Muddell, L.  
 3-1550 Byrne, A.S. 1555 Muddell, L.  
 2-1551 Kelleher, J.A. 1556 Simpson, D.  
 1552 Kelleher, J.A. 1557 Simpson, D.  
 1553 Macfarlane, A.D. 1558 Smith, R.J. -1
428. BARNAVELDERS COCK  
 1-1559 Bingham, J. & E.
429. BARNAVELDERS HEN  
 1-1560 Bingham, J. & E. 1562 Fisher, W.L.  
 2-1561 Fisher, W.L. 1563 Fisher, W.L. -3
430. BARNAVELDERS COCKEREL  
 3-1564 Cumming, R.D. 1566 Cumming, R.D. -2  
 1565 Cumming, R.D. 1567 Hall, A. -1
431. BARNAVELDERS PULLET  
 1-1568 Cumming, R.D. 1571 Fisher, W.L. -3  
 1569 Fisher, W.L. 1572 Hall, A. -2  
 1570 Fisher, W.L.
432. NEW HAMPSHIRE COCK  
 No Entry
433. NEW HAMPSHIRE HEN  
 No Entry
434. NEW HAMPSHIRE COCKEREL  
 No Entry
435. NEW HAMPSHIRE PULLET  
 1-1573 Markham, Mrs. C.M.
436. DORKING COCK  
 1-1574 Legge, R.
437. DORKING HEN  
 1-1575 Whyborn, D. & M. 1576 Whyborn, D. & M. -2
438. DORKING COCKEREL  
 No Entry
439. DORKING PULLET  
 No Entry
- 436A. FAVEROLLE COCK  
 No Entry
- 437A. FAVEROLLE HEN  
 No Entry
- 438A. FAVEROLLE COCKEREL  
 No Entry
- 439A. FAVEROLLE PULLET  
 No Entry
440. ANY OTHER VARIETY STANDARD HEAVY BREED COCK  
 1-1577 Markham, Mrs. C.M.
441. ANY OTHER VARIETY STANDARD HEAVY BREED HEN  
 1-1578 Markham, Mrs. C.M. 1579 Markham, Mrs. C.M. -2
442. ANY OTHER VARIETY STANDARD HEAVY BREED COCKEREL  
 No Entry
443. ANY OTHER VARIETY STANDARD HEAVY BREED PULLET  
 1580 Woods, K.A. *absent*
- STANDARD HEAVY BREED, TRIO CLASSES (One male and Two females, suitably mated to produce exhibition stock. The male bird will be penned separately. Prize Money will be: First \$4.00, Second \$2.50, Third \$1.50.)
444. WYANDOTTE TRIO  
 2-1581 Bishop, J. 1582 McCullough, E.J. -1
445. AUSTRALORP TRIO  
 1583 Simpson, D. - *absent*



446. RHODE ISLAND TRIO  
 2-1584 Atkinson, E.W. 1586 Wilson & Parkes -1  
 1585 Atkinson, E.W.  
 447. ANY OTHER VARIETY STANDARD HEAVY BREED TRIO  
 1587 Bradbury, J.L. 1589 McCullough, E.J. -2  
 3-1588 Frankenberg, A.S. 1590 Macdonald, A.R. -1

## UTILITY BREEDS

448. LEGHORN WHITE COCK  
 No Entry  
 449. LEGHORN WHITE HEN  
 1-1591 Coats, Miss S. 1592 Hulands, L. -2  
 450. LEGHORN WHITE COCKEREL  
 1593 Binion, W. 1596 Miller, M. -1  
 2-1594 Hulands, L. 1597 Wharton, N. -3  
 1595 Humphries, C.J.  
 451. LEGHORN WHITE PULLET  
 1598 Binion, W. 1602 Miller, M.  
 3-1599 Coats, P.A. 1603 Wharton, N. -1  
 1600 Hedger, H.T. 1604 Wharton, N. -2  
 1601 Lucas, R.W.  
 452. LEGHORN BLACK COCK  
 No Entry  
 453. LEGHORN BLACK HEN  
 1-1605 Woods, N.F.  
 454. LEGHORN BLACK COCKEREL  
 1-1606 Woods, N.F.  
 455. LEGHORN BLACK PULLET  
 1607 Philpott, A.W. 1609 Suttie, R.N. -3  
 1-1608 Suttie, R.N. 1610 Woods, N.F. -2  
 456. LEGHORN BROWN COCK  
 No Entry  
 457. LEGHORN BROWN HEN  
 1-1611 McKinnon, R. 1613 Stoneman, J.W.  
 2-1612 Stoneman, J.W. N.O.A.  
 458. LEGHORN BROWN COCKEREL  
 2-1614 Lovelace, K. 1617 McKinnon, R. -1  
 3-1615 Lovelace, K. 1618 Price, L.  
 1616 McKinnon, R. 1619 Stoneman, J.W.  
 459. LEGHORN BROWN PULLET  
 2-1620 McKinnon, R. 1623 Stoneman, J.W.  
 3-1621 McKinnon, R. 1624 Stoneman, J.W.  
 1-1622 Price, L.  
 460. LEGHORN BLUE COCK  
 No Entry  
 461. LEGHORN BLUE HEN  
 1-1625 Woods, N.F.  
 462. LEGHORN BLUE COCKEREL  
 No Entry  
 463. LEGHORN BLUE PULLET  
 1-1626 Woods, N.F.  
 464. LEGHORN ANY OTHER COLOUR COCK  
 No Entry  
 465. LEGHORN ANY OTHER COLOUR HEN  
 1627 Curran, S.R. -absent

466. LEGHORN ANY OTHER COLOUR COCKEREL  
 1628 Curran, S.R. -absent  
 467. LEGHORN ANY OTHER COLOUR PULLET  
 1629 Curran, S.R. -absent  
 468. ANCONA COCK  
 No Entry  
 469. ANCONA HEN  
 2-1630 Greaves, G.T. 1632 Rowney, A. & G. -1  
 3-1631 McKinnon, R.  
 470. ANCONA COCKEREL  
 3-1633 Beveridge, B.R. 1636 Poor, W.R. -1  
 1634 Beveridge, B.R. 1637 Rowney, A. & G. -2  
 1635 McKinnon, R.  
 471. ANCONA PULLET  
 1638 Blake, W. 1642 McKinnon, R.  
 1639 Greaves, G.T. 1643 Poor, W.R. -1  
 2-1640 Greaves, G.T. 1644 Wilson, W. -3  
 1641 McKinnon, R.  
 472. MINORCA COCK  
 1-1645 Macfarlane, A.D.  
 473. MINORCA HEN  
 1646 Macfarlane, A.D. absent  
 474. MINORCA COCKEREL  
 1647 Moor, J. -absent  
 475. MINORCA PULLET  
 1-1648 Chalmers, S. 1650 Philpott, A.W.  
 2-1649 Moor, J. N.O.A.  
 476. LEGBAR COCK  
 No Entry  
 477. LEGBAR HEN  
 1-1651 McPhee, P. 1653 Simpson, D.  
 2-1652 McPhee, P. N.O.A.  
 478. LEGBAR COCKEREL  
 No Entry  
 479. LEGBAR PULLET  
 1-1654 McPhee, P. 1656 Simpson, D.  
 1655 McPhee, P. N.O.A.  
 480. AUSTRALORP COCK  
 2-1657 Atkinson, E.W. 1658 Muddell, L. -1  
 481. AUSTRALORP HEN  
 1659 Atkinson, E.W. 1662 Simpson, D.  
 2-1660 Fraser, M.J. 1663 Wood, A.C. -3  
 1-1661 Macdonald, A.R.  
 482. AUSTRALORP COCKEREL  
 1664 Atkinson, E.W. 1669 Pascoe, W.H.  
 4-1665 Binion, W. 1670 Pascoe, W.H.  
 3-1666 Macfarlane, A.D. 1671 Simpson, D.  
 1-1667 Muddell, L. 1672 Vale, R. -2  
 1668 Pascoe, W.H. 1673 Wood, A.C.  
 483. AUSTRALORP PULLET  
 1674 Atkinson, E.W. 1681 Muddell, L. -4  
 2-1675 Byrne, A.S. 1682 Robertson, C.  
 3-1676 Cooke, W.J. 1683 Simpson, D.  
 1677 Cooke, W.J. 1684 Simpson, D.  
 1678 Cooke, W.J. 1685 Wood, A.C.  
 1-1679 Macfarlane, A.D. 1686 Wood, A.C.  
 1680 Muddell, L.  
 484. RHODE ISLAND RED COCK  
 2-1687 Atkinson, E.W. 1689 Watkins, W.R. -3  
 1-1688 McKinnon, J.F.



## 485. RHODE ISLAND RED HEN

1690	Atkinson, E.W.	1694	Watkins, W.R.—1
2-1691	McKinnon, J.F.	1695	Wilson & Parkes
1692	McKinnon, J.F.	1696	Wood, A.C.
3-1693	Watkins, W.R.		

## 486. RHODE ISLAND RED COCKEREL

1697	Atkinson, E.W.	1703	Robertson, C.
1698	Irving, Miss J.E.H.	1704	Vale, R.
2-1699	McKinnon, J.F.	1705	Watkins, W.R.
3-1700	McKinnon, J.F.	1706	Wilson & Parkes
4-1701	McKinnon, J.F.	1707	Wood, A.C.
1-1702	Overall, N.W.		

## 487. RHODE ISLAND RED PULLET

3-1708	Atkinson, E.W.	1713	Overall, N.W.
1709	Irving, Miss J.E.H.	1714	Overall, N.W.
2-1710	McKinnon, J.F.	1715	Vale, R.
1-1711	McKinnon, J.F.	1716	Watkins, W.R.
1712	McKinnon, J.F.		

## 488. RHODE ISLAND WHITE COCK

No Entry

## 489. RHODE ISLAND WHITE HEN

No Entry

## 490. RHODE ISLAND WHITE COCKEREL

No Entry

## 491. RHODE ISLAND WHITE PULLET

No Entry

## 492. LANGSHAN CHINESE COCK

1-1717 Bradbury, J.L.

## 493. LANGSHAN CHINESE HEN

1-1718 Blake, W. 1719 Bradbury, J.L.—2

## 494. LANGSHAN CHINESE COCKEREL

1-1720 Lucas, R.W.

## 495. LANGSHAN CHINESE PULLET

1721 Byrne, A.S. 1723 Lucas, R.W.—2  
 1-1722 Lucas, R.W. 1724 Ockwell, N. & K.—3

## 496. LIGHT SUSSEX COCK

1725 Barrett, D.R. 1729 Cumming, R.D.  
 2-1726 Cumming & Jackson 1730 Fraser, M.J.  
 1-1727 Cumming, R.D. 1731 Vale, R.  
 3-1728 Cumming, R.D.

## 497. LIGHT SUSSEX HEN

1-1732 Barrett, D.R. 1737 English, W.  
 1733 Barrett, D.R. 1738 Fraser, M.J.  
 1734 Barrett, D.R. 1739 Hulands, L.—2  
 1735 Barrett, D.R. 1740 Vale, R.  
 3-1736 Cumming, R.D.

## 498. LIGHT SUSSEX COCKEREL

1741 Beveridge, B.R. 1747 Cumming, R.D.  
 2-1742 Burns, B.J. 1748 Cumming, R.D.—4  
 3-1743 Cumming, R.D. 1749 Cumming, R.D.  
 1744 Cumming, R.D. 1750 Cumming, R.D.  
 1745 Cumming, R.D. 1751 Poor, W.R.—1  
 1746 Cumming, R.D.

## 499. LIGHT SUSSEX PULLET

1752 Barrett, D.R. 1760 Cumming, R.D.  
 1753 Burns, B.J. 1761 Frankenberg, A.S.—4  
 1-1754 Burns, B.J. 1762 Frankenberg, A.S.  
 1755 Cumming, R.D. 1763 Fraser, M.J.  
 3-1756 Cumming, R.D. 1764 Macfarlane, A.D.  
 2-1757 Cumming, R.D. 1765 Poor, W.R.  
 1758 Cumming, R.D. 1766 Robertson, C.  
 1759 Cumming, R.D.

## 500. NEW HAMPSHIRE COCK

1-1767 Macdonald, A.R.

## 501. NEW HAMPSHIRE HEN

No Entry

## 502. NEW HAMPSHIRE COCKEREL

No Entry

## 503. NEW HAMPSHIRE PULLET

No Entry

UTILITY TRIO CLASSES (One male and Two females suitably mated to produce exhibition stock. The male bird will be penned separately. Prize Money will be: First \$4.00, Second \$2.50, Third \$1.50.)

## 504. ANY VARIETY, UTILITY LIGHT BREED TRIO

1-1768 Macfarlane, A.D.

## 505. ANY VARIETY, UTILITY HEAVY BREED TRIO

3-1769 Atkinson, E.W. 1772 Macfarlane, A.D.—2  
 1770 Bradbury, J.L. 1773 Simpson, D.  
 1-1771 Cumming, R.D.

## DUCKS

## 506. INDIAN RUNNER, WHITE DRAKE

2-1774 Hulands, L. 1777 Macfarlane, A.D.—3  
 1775 Hull, R. 1778 Powles, G.A.—1  
 1776 Macdonald, A.R. 1779 Vale, Mr. & Mrs. L.J.

## 507. INDIAN RUNNER, WHITE DUCK

3-1780 Hulands, L. 1783 Powles, G.A.—1  
 2-1781 Macfarlane, A.D. 1784 Vale, Mr. & Mrs. L.J.  
 1782 McCullough, J.

## 508. INDIAN RUNNER, WHITE YOUNG DRAKE

1785 Dunstan, V.G. & Mrs. L.J. 1790 Macfarlane, A.D.  
 1786 Green, C.M. 1791 Melville, R.—3  
 1787 Hull, R. 1792 Melville, R.  
 1788 Hull, R. 1793 McCullough, J.  
 1789 Macdonald, A.R. 1794 Powles, G.A.—4  
 1795 Rayner, E.—2  
 1796 Rayner, E.—1

## 509. INDIAN RUNNER, WHITE YOUNG DUCK

1797 Dunstan, V.G. & Mrs. L.J. 1799 Green, C.M.  
 1800 Green, C.M.  
 2-1798 Dunstan, V.G. & Mrs. L.J. 1801 Macfarlane, A.D.—1  
 N.O.A.

## 510. INDIAN RUNNER, FAWN &amp; WHITE DRAKE

1-1802 Macfarlane, A.D. 1804 Vale, Mr. & Mrs. L.J.—3  
 2-1803 McCullough, E.J.

## 511. INDIAN RUNNER, FAWN &amp; WHITE DUCK

1-1805 McCullough, E.J. 1806 Vale, Mr. &amp; Mrs. L.J.—2

## 512. INDIAN RUNNER, FAWN &amp; WHITE YOUNG DRAKE

1-1807 McCullough, E.J. 1808 McCullough, E.J.—2

## 513. INDIAN RUNNER, FAWN &amp; WHITE YOUNG DUCK

2-1809 McCullough, E.J. 1810 McCullough, E.J.—1

## 514. ROUEN DRAKE

1811 Cumming, R.D. 1817 Horne, B.J.—4  
 1812 Cumming, R.D. 1818 Huxtable, N.—2  
 1813 Fitzgerald, P. 1819 Huxtable, N.  
 1-1814 Graham, I. 1820 Macalister, Miss J.  
 3-1815 Graham, I. 1821 Macalister, Miss J.  
 1816 Hall, A. 1822 Macfarlane, A.D.





LT6

# TAA

## Fly the Friendly Way



515. ROUEN DUCK  
 1823 Cumming, R.D.  
 1824 Cumming, R.D.  
 3-1825 Cumming, R.D.  
 1826 Fitzgerald, P.  
 2-1827 Graham, I.
516. ROUEN YOUNG DRAKE  
 1833 Binion, W.  
 1834 Cumming, R.D.  
 3-1835 Cumming, R.D.  
 1836 Cumming, R.D.  
 1837 Graham, I.  
 1838 Graham, I.
517. ROUEN YOUNG DUCK  
 1844 Binion, W.  
 1845 Cumming, R.D.  
 1846 Cumming, R.D.  
 1847 Cumming, R.D.  
 1848 Fitzgerald, P.  
 1849 Graham, I.  
 1850 Graham, I.  
 1-1851 Graham, I.
518. PEKIN DRAKE  
 1-1859 Macfarlane, A.D.
519. PEKIN DUCK  
 1-1860 Macfarlane, A.D.
520. PEKIN YOUNG DRAKE  
 1-1861 Macfarlane, A.D.
521. PEKIN YOUNG DUCK  
 1-1862 Macfarlane, A.D.
522. KHAKI CAMPBELL DRAKE  
 1863 Cook, Mrs. B.A.  
 1864 Cook, Mrs. B.A.  
 1865 Duggin, K.G.  
 3-1866 Hall, A.  
 2-1867 Hull, R.
523. KHAKI CAMPBELL DUCK  
 1872 Cook, Mrs. B.A.  
 1873 Duggin, K.G.  
 1874 Hall, A.  
 2-1875 Hull, R.
524. KHAKI CAMPBELL YOUNG DRAKE  
 1880 Chalmers, W.S.  
 3-1881 Duggin, K.G.  
 1882 Hull, R.
525. KHAKI CAMPBELL YOUNG DUCK  
 1-1885 Chalmers, W.S.  
 2-1886 Duggin, K.G.
526. WHITE CAMPBELL DRAKE  
 1-1889 Vale, Mr. & Mrs. L.J.  
 1890 Vale, Mr. & Mrs. L.J.
527. WHITE CAMPBELL DUCK  
 1-1891 Vale, Mr. & Mrs. L.J.  
 1892 Vale, Mr. & Mrs. L.J.
528. WHITE CAMPBELL YOUNG DRAKE  
 No Entry
529. WHITE CAMPBELL YOUNG DUCK  
 No Entry
530. BUFF ORPINGTON DRAKE  
 1-1893 Dutton, T.  
 2-1894 Dutton, T.
531. BUFF ORPINGTON DUCK  
 1-1897 Dutton, T.  
 2-1898 Dutton, T.
- 1828 Graham, I. — 1  
 1829 Hall, A.  
 1830 Horne, B.J.  
 1831 Horne, B.J.  
 1832 Huxtable, N.
- 1839 Horne, B.J. — 2  
 1840 Huxtable, N.  
 1841 Huxtable, N.  
 1842 Macfarlane, A.D. — 1  
 1843 Young, Miss C.
- 1852 Horne, B.J.  
 1853 Huxtable, N. — 2  
 1854 Huxtable, N. — 4  
 1855 Huxtable, N.  
 1856 Macfarlane, A.D.  
 1857 Young, Miss C. — 3  
 1858 Young, Miss C.
532. BUFF ORPINGTON YOUNG DRAKE  
 2-1901 Hilferink, Mrs. B. 1902 Hilferink, Mrs. B. — 1
533. BUFF ORPINGTON YOUNG DUCK  
 2-1903 Hilferink, Mrs. B. 1904 Hilferink, Mrs. B. — 1
534. MUSCOVY, WHITE DRAKE  
 1-1905 Cumming, R.D. 1907 Macfarlane, A.D. — 2  
 1906 Green, C.M.
535. MUSCOVY, WHITE DUCK  
 1908 Collins, K.R. 1911 Macfarlane, A.D. — 2  
 1-1909 Cumming, R.D. 1912 Nicholson, T. — 3  
 1910 Green, C.M.
536. MUSCOVY, WHITE YOUNG DRAKE  
 3-1913 Collins, K.R. 1915 Green, C.M.  
 2-1914 Cumming, R.D. 1916 Macfarlane, A.D. — 1
537. MUSCOVY, WHITE YOUNG DUCK  
 2-1917 Cumming, R.D. 1919 Macfarlane, A.D. — 1  
 1918 Green, C.M. 1920 Nicholson, T. — 3
538. MUSCOVY, ANY OTHER COLOUR DRAKE  
 No Entry
539. MUSCOVY, ANY OTHER COLOUR DUCK  
 No Entry
540. MUSCOVY, ANY OTHER COLOUR YOUNG DRAKE  
 1921 Davis, O. & J. 1922 Pike, Miss J. — absent
541. MUSCOVY, ANY OTHER COLOUR YOUNG DUCK  
 1923 Pike, Miss J. — absent
542. ANY OTHER VARIETY DRAKE  
 1-1924 McCullough, E.J.
543. ANY OTHER VARIETY DUCK  
 2-1925 Hull, R. 1926 McCullough, E.J. — 1
544. ANY OTHER VARIETY YOUNG DRAKE  
 2-1927 Hull, R. 1928 McCullough, E.J. — 1
545. ANY OTHER VARIETY YOUNG DUCK  
 2-1929 Hull, R. 1930 McCullough, E.J. — 1
- GEESE**  
 (Prize Money: First \$4.00, Second \$2.50, Third \$1.50.)
546. TOULOUSE, ANY AGE GANDER  
 1-1931 Hull, R. 1933 Tobin, B.F. — 2  
 3-1932 Hull, R. 1934 Tobin, B.F.
547. TOULOUSE, ANY AGE GOOSE  
 1-1935 Hull, R. 1937 Tobin, B.F. — 2  
 3-1936 Tobin, B.F.
548. EMBDEN, ANY AGE GANDER  
 2-1938 Hull, R. 1941 Tobin, B.F.  
 3-1939 McKenna, A. 1942 Tobin, B.F. — 1  
 1940 McKenna, P.
549. EMBDEN, ANY AGE GOOSE  
 2-1943 Hull, R. 1946 Tobin, B.F.  
 1944 McKenna, A. 1947 Tobin, B.F. — 1  
 3-1945 McKenna, P.
550. ANY OTHER VARIETY, ANY AGE GANDER  
 1-1948 Davis, O. & J.
551. ANY OTHER VARIETY, ANY AGE GOOSE  
 1-1949 Hull, R.



## TURKEYS

Gobbler and hen denotes birds over 12 months of age.  
Tom and pullet denotes birds under 12 months of age.

(Prize Money: First \$4.00, Second \$2.50, Third \$1.50.)

552. AUSTRALIAN BRONZE GOBBLER  
1-1950 Deutscher, D.E.
553. AUSTRALIAN BRONZE HEN  
No Entry
554. AUSTRALIAN BRONZE TOM PULLET  
1-1951 Bregazzi, G. 1952 Deutscher, D.E. - 2
555. AUSTRALIAN BRONZE HEN PULLET  
No Entry
556. AUSTRALIAN WHITE GOBBLER  
2-1953 Deutscher, D.E. 1954 Hull, R. - 1
557. AUSTRALIAN WHITE HEN  
2-1955 Deutscher, D.E. 1957 Hull, R. - 1  
3-1956 Hull, R.
558. AUSTRALIAN WHITE TOM PULLET  
2-1958 Deutscher, D.E. 1959 Hull, R. - 1
559. AUSTRALIAN WHITE HEN PULLET  
1-1960 Deutscher, D.E. 1962 Hull, R. - 2  
3-1961 Hull, R.
560. ANY OTHER VARIETY GOBBLER  
No Entry
561. ANY OTHER VARIETY HEN  
No Entry
562. ANY OTHER VARIETY TOM PULLET  
1-1963 Deutscher, D.E.
563. ANY OTHER VARIETY HEN PULLET  
No Entry
- 563A. HEAVIEST GOBBLER (UNDER 2 YEARS)  
1-1964 Deutscher, D.E.  
2-1965 Deutscher, D.E.

(Prize Money in the above class: First \$10, Second \$5, Third \$2, and entries may not be entered in another class.)

## JUNIOR CLASSES

Juniors must be under 16 years of age. A person shall not be eligible to enter in a Junior Class if he lives at the same address as a non-junior exhibitor unless he exhibits a different breed.

## JUNIOR HARD FEATHERED BANTAMS

564. O.E.G. BLACK-RED LIGHT LEG COCK  
2-1966 Holden, D. & B. 1967 Hopcraft, D. - 1
565. O.E.G. BLACK-RED LIGHT LEG COCKEREL  
3-1968 Rowney, P. & D. 1970 Smith, J. - 2  
1-1969 Rowney, P. & D.

566. O.E.G. PARTRIDGE CLAY OR WHEATEN, LIGHT LEG HEN  
3-1971 Hopcraft, D. 1973 Hopcraft, D. - 1  
1972 Hopcraft, D. 1974 Hopcraft, D. - 2
567. O.E.G. PARTRIDGE CLAY OR WHEATEN, LIGHT LEG PULLET  
2-1975 Retallick, Master C. 1977 Smith, J. - 1  
3-1976 Retallick, Master C.
568. O.E.G. BLACK-RED, DARK LEG COCK  
1-1978 Retallick, Master C. 1979 Richards, Master D. - 2
569. O.E.G. BLACK-RED, DARK LEG COCKEREL  
3-1980 Burgess, W. 1983 Retallick, Master C. - 2  
1981 Holden, D. & B. 1984 Retallick, Master C. - 1  
1982 Retallick, Master C.
570. O.E.G. PARTRIDGE, DARK LEG HEN  
1-1985 Holden, D. & B. 1987 Richards, Master D. - 2  
3-1986 Retallick, Master C.
571. O.E.G. PARTRIDGE, DARK LEG PULLET  
1988 Burgess, W. 1990 Retallick, Master C. - 1  
2-1989 Retallick, Master C. 1991 Richards, Master D. - 3
572. O.E.G. SPANGLE COCK  
3-1992 Holden, D. & B. 1994 Meyers, Miss N. - 1  
2-1993 Hopcraft, D. 1995 Meyers, Miss N.
573. O.E.G. SPANGLE HEN  
3-1996 Holden, D. & B. 2000 Legge, Master S.  
1997 Hopcraft, D. 2001 Legge, Master S. - 1  
2-1998 Hopcraft, D. 2002 Meyers, Miss N.  
1999 Hopcraft, D. 2003 Retallick, Master C.
574. O.E.G. SPANGLE COCKEREL  
2-2004 Holden, D. & B. 2007 Meyers, Miss N.  
3-2005 Legge, Master S. 2008 Meyers, Miss N.  
2006 Lovelace, M. & S. 2009 Retallick, Master C. - 1
575. O.E.G. SPANGLE PULLET  
1-2010 Hopcraft, D. 2012 Retallick, Master C. - 3  
2-2011 Retallick, Master C.
576. O.E.G. DUCKWING, ANY COLOUR COCK  
3-2013 Burgess, W. 2015 Hopcraft, D.  
2-2014 Hooper, Master A. 2016 Retallick, Master C. - 1
577. O.E.G. DUCKWING, ANY COLOUR HEN  
2-2017 Burgess, W. 2021 Hooper, Master A. - 3  
2018 Burgess, W. 2022 Hopcraft, D.  
2019 Falk, B. 2023 Retallick, Master C.  
2020 Holden, D. & B.
578. O.E.G. DUCKWING, ANY COLOUR COCKEREL  
2-2024 Burgess, W. 2027 Hooper, Master A.  
2025 Falk, B. 2028 Lovelace, M. & S.  
3-2026 Hooper, Master A. 2029 Retallick, Master C. - 1
579. O.E.G. DUCKWING, ANY COLOUR PULLET  
3-2030 Burgess, W. 2034 Hopcraft, D.  
2031 Burgess, W. 2035 Retallick, Master C. - 1  
2032 Falk, B. 2036 Retallick, Master C. - 2  
2033 Hooper, Master A.
580. O.E.G. ANY OTHER COLOUR COCK  
1-2037 Hopcraft, D.
581. O.E.G. ANY OTHER COLOUR HEN  
1-2038 Hopcraft, D. 2039 Retallick, Master C. - 2
582. O.E.G. ANY OTHER COLOUR COCKEREL  
1-2040 Retallick, Master C.
583. O.E.G. ANY OTHER COLOUR PULLET  
1-2041 Holden, D. & B. 2042 Retallick, Master C. - 2



584. MODERN GAME, ANY COLOUR COCK  
No Entry
585. MODERN GAME, ANY COLOUR HEN  
1-2043 Holden, D. & B. 2045 Retallick, Master C. 3  
2-2044 Retallick, Master C.
586. MODERN GAME, ANY COLOUR COCKEREL  
2-2046 Retallick, Master C. 2047 Retallick, Master C. 1
587. MODERN GAME, ANY COLOUR PULLET  
1-2048 Retallick, Master C.
588. INDIAN GAME COCK  
No Entry
589. INDIAN GAME HEN  
No Entry
590. INDIAN GAME COCKEREL  
3-2049 Earle, M. & B. 2051 Tyler, C. 1  
2-2050 Muto, T. & S.
591. INDIAN GAME PULLET  
2-2052 Earle, M. & B. 2054 Muto, T. & S.  
3-2053 Falk, B. 2055 Tyler, C. 1

## JUNIOR SOFT FEATHERED BANTAMS

592. LEGHORN, ANY COLOUR COCK  
1-2056 Steuart, Miss E.J.
593. LEGHORN, ANY COLOUR HEN  
2-2057 Coats, Miss S. 2059 Holden, D. & B. 3  
1-2058 Coats, Miss S. 2060 Steuart, Miss E.J.
594. LEGHORN, ANY COLOUR COCKEREL  
1-2061 Burgess, W. 2063 Lovelace, M. & S. 3  
2062 Coats, Miss S. 2064 Pryde, P. 2
595. LEGHORN, ANY COLOUR PULLET  
1-2065 Burgess, W. 2068 Holmes, M. 2  
2066 Coats, Miss S. 2069 Holmes, M. 3  
2067 Earle, M. & B. 2070 Pryde, P.
596. PEKIN, ANY COLOUR COCK  
1-2071 Asquith, Miss B.
597. PEKIN, ANY COLOUR HEN  
2072 Asquith, Miss B. 2076 Brudenell, T. 3  
2073 Asquith, Miss B. 2077 Falk, B.  
2-2074 Brudenell, T. 2078 Falk, B. 1  
2075 Brudenell, T. 2079 Scott, Master S.
598. PEKIN, ANY COLOUR COCKEREL  
3-2080 Brudenell, T. 2083 Legge, Master S. 1  
2-2081 Brudenell, T. 2084 Moon, J.  
2082 Falk, B.
599. PEKIN, ANY COLOUR PULLET  
2085 Daley, Jason 2089 Steele, Miss C. 3  
1-2086 Legge, Master S. 2090 Steele, Miss C.  
2-2087 Legge, Master S. 2091 Steele, Miss C.  
2088 Moon, J.
600. ROSECOMB, ANY COLOUR COCK  
1-2092 Graham, Miss A.
601. ROSECOMB, ANY COLOUR HEN  
1-2093 Duff, W. 2094 Graham, Miss A. 2
602. ROSECOMB, ANY COLOUR COCKEREL  
2095 Ayton, Miss K. 2098 Graham, Miss A. 3  
1-2096 Duff, W. 2099 Retallick, Master C.  
2-2097 Duff, W.

603. ROSECOMB, ANY COLOUR PULLET  
2100 Duff, W. 2103 Graham, Miss A. 1  
3-2101 Duff, W. 2104 Graham, Miss A.  
2102 Duff, W. 2105 Retallick, Master C. 2
604. WYANDOTTE, ANY COLOUR COCK  
2-2106 Huxtable, Miss D. 2107 Tyers, N. 1
605. WYANDOTTE, ANY COLOUR HEN  
2-2108 Ainsworth Sisters 2110 Ainsworth Sisters  
3-2109 Ainsworth Sisters 2111 Huxtable, Miss D. 1
606. WYANDOTTE, ANY COLOUR COCKEREL  
4-2112 Ainsworth Sisters 2118 Huxtable, Miss D. 3  
2113 Ainsworth Sisters 2119 Huxtable, Miss D.  
2114 Falk, B. 2120 Legge, Master S.  
1-2115 Holmes, M. 2121 Muto, T. & S.  
2116 Huxtable, Miss D. 2122 Pryde, P. 2  
2117 Huxtable, Miss D. 2123 Tyers, N.
607. WYANDOTTE, ANY COLOUR PULLET  
2-2124 Ainsworth Sisters 2128 Legge, Master S. 1  
3-2125 Holmes, M. 2129 Muto, T. & S.  
2126 Huxtable, Miss D. 2130 Tyers, N.  
2127 Huxtable, Miss D.

## 608. ANY OTHER VARIETY, SOFT FEATHERED COCK

1-2131 Steuart, Miss E.J.

## 609. ANY OTHER VARIETY, SOFT FEATHERED HEN

1-2132 Steuart, Miss E.J.

## 610. ANY OTHER VARIETY, SOFT FEATHERED COCKEREL

2-2133 Meyers, Miss N. 2135 Retallick, Master C. 3  
1-2134 Retallick, Master C.

## 611. ANY OTHER VARIETY, SOFT FEATHERED PULLET

1-2136 Meyers, Miss N. 2137 Retallick, Master C. 2

## JUNIOR LARGE FOWL

## 612. STANDARD LIGHT, HARD FEATHERED COCK

No Entry

## 613. STANDARD LIGHT, HARD FEATHERED HEN

1-2138 Holden, D. &amp; B.

## 614. STANDARD LIGHT, HARD FEATHERED COCKEREL

1-2139 Retallick, Master C.

## 615. STANDARD LIGHT, HARD FEATHERED PULLET

2-2140 Retallick, Master C. 2141 Retallick, Master C. 1

## 616. STANDARD LIGHT, SOFT FEATHERED COCK

2142 Coats, Miss S. 2144 Earle, M. & B. 3  
2-2143 Coats, Miss S. 2145 Steuart, Miss P.J. 1

## 617. STANDARD LIGHT, SOFT FEATHERED HEN

2-2146 Coats, Miss S. 2148 Steuart, Miss P.J.  
1-2147 Duff, W. 2149 Steuart, Miss P.J. 3

## 618. STANDARD LIGHT, SOFT FEATHERED COCKEREL

3-2150 Coats, Miss S. 2153 O'Neill, D. 1  
2-2151 Falk, B. 2154 Pryde, P.  
2152 Holden, D. & B.

## 619. STANDARD LIGHT, SOFT FEATHERED PULLET

3-2155 Duff, W. 2158 Jenkins, Miss T. 2  
1-2156 Duff, W. 2159 O'Neill, D.  
2157 Earle, M. & B.

## 620. STANDARD HEAVY COCK

2-2160 Burgess, W. 2162 Steuart, Miss M.E. 3  
1-2161 Davis, Master N.



# Make the most of the timber used around your place.

## USE 'TANALISED' TIMBER FOR YARDS, FENCES & POSTS

Permanence is what you want in these areas and timber treated with 'Tanalith' is fully protected from decay and insect attack... permanently.

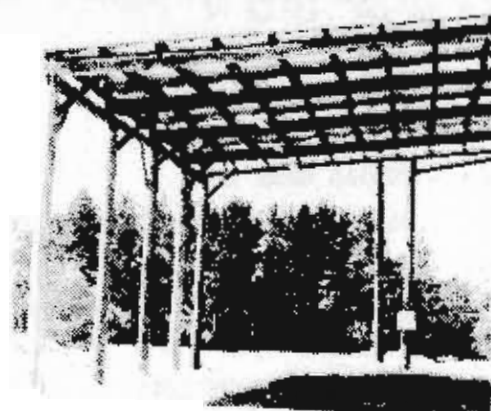

## 'VACSOL' TREATED TIMBER FOR AROUND THE HOUSE PROTECTION

Pine building timbers are made more durable where treated with 'Vacsol' Preservative but cost far less than expensive imported, naturally durable timbers.

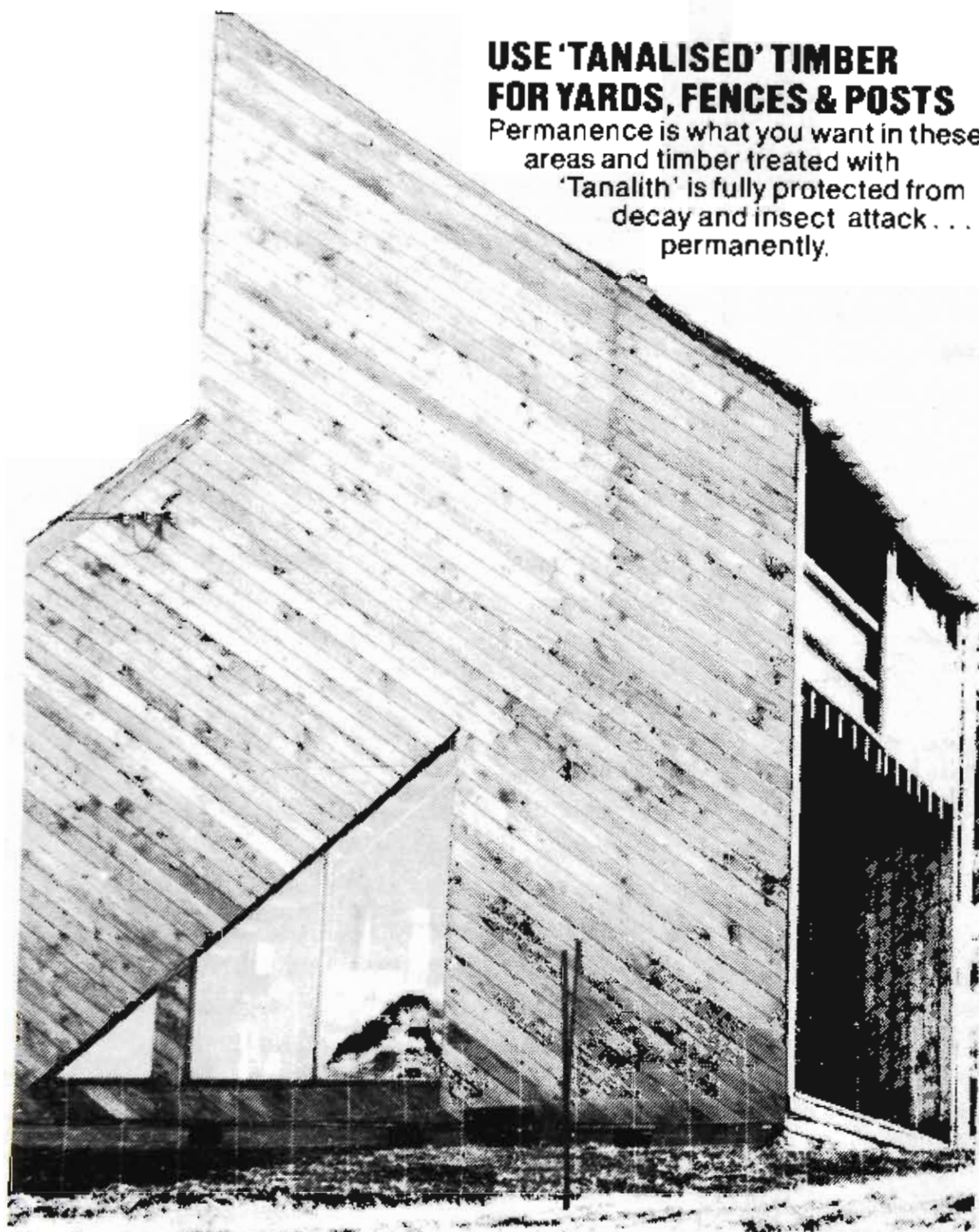

# KOPPERS

**Australia Pty Ltd.** Timber Preservation Division.

Enquiries on:

**KOPPERS** Wood Preservatives  
**'TANALITH'**  
**'VACSOL'**

VIC: Box 457, P.O., Camberwell 3124. Tel.: 299 2166  
S.A.: Box 1496, P.O., Mount Gambier 5290. Tel.: (087) 25 1551  
N.S.W.: Box 199, P.O., Chatswood 2067. Tel.: 412 3622



PRIZE WINNERS

R.A.S.V. COMMERCIAL EGG QUALITY COMPETITION 1979

ALL CLASS CHAMPION.

D. & D. CLARKE, RED HILL

RESERVE CHAMPION.

R. & J. DAVIES, MORNINGTON

CLASS 1 60 grams

1st

D. & D. CLARKE, RED HILL

2nd

R. & J. DAVIES, MORNINGTON

3rd

THREE STAR, LARA

4th

G.E. & B.A. POULTON, SEBASTOPOL

CLASS 2 55 grams

1st

F.S. & N.R. WRIGLEY, BERWICK

2nd

D. & D. CLARKE, RED HILL

3rd

M.F. & P.L. PEACOCK, ROCKBANK

4th

FANTASY EGG FARM, STH. WARRANDYTE

CLASS 3 50 grams

1st

R. & J. DAVIES, MORNINGTON

2nd

D. & D. CLARKE, RED HILL

3rd

F.S. & N.R. WRIGLEY, BERWICK

4th

L. BAKAES & SON

CLASS 4 45 grams

1st

R. & J. DAVIES, MORNINGTON

2nd

F.S. & N.R. WRIGLEY, BERWICK

3rd

D. & D. CLARKE, RED HILL

4th

CHECKERBOARD CHICKS. SOMMERVILLE

BEST DISTRICT EXHIBIT  
(SECTION 1)

1st

KEYSBOROUGH GRADING FLOOR

BEST DISTRICT EXHIBIT  
(SECTION 2)

1st

COMMERCIAL EGG PRODUCERS ASSOCIATION,  
BALLARAT BRANCH



621. STANDARD HEAVY HEN  
 2163 Asquith, Miss B. 2166 Davis, Master N. — 2  
 3-2164 Asquith, Miss B. 2167 Steuart, Miss M.E.  
 2165 Burgess, W. 2168 Tyler, C. — 1
622. STANDARD HEAVY COCKEREL  
 2169 Asquith, Miss B. 2171 Holden, D. & B.  
 1-2170 Asquith, Miss B. N.O.A.
623. STANDARD HEAVY PULLET  
 2172 Asquith, Miss B. N/A
624. UTILITY, LIGHT COCK  
 1-2173 Beard, P.W.
625. UTILITY, LIGHT HEN  
 2174 Beard, P.W. 2176 Moon, J. — 1  
 3-2175 Beard, P.W. 2177 Steuart, Miss P.J. — 2
626. UTILITY, LIGHT COCKEREL  
 1-2178 Moon, J.
627. UTILITY, LIGHT PULLET  
 No Entry
628. UTILITY, HEAVY COCK  
 1-2179 Steuart, Miss M.E.
629. UTILITY, HEAVY HEN  
 2180 Holden, D. & B. 2181 Steuart, Miss M.E. — 1
630. UTILITY, HEAVY COCKEREL  
 1-2182 Beard, P.W. 2184 Jackson, Miss F.  
 2-2183 Burgess, W.
631. UTILITY, HEAVY PULLET  
 3-2185 Beard, P.W. 2187 Earle, M. & B. — 1  
 2-2186 Beard, P.W.

632. WATERFOWL - DRAKE  
 1-2188 Holden, D. & B. 2189 Robertson, D. — 2
633. WATERFOWL - DUCK  
 1-2190 Holden, D. & B.
634. WATERFOWL - YOUNG DRAKE  
 3-2191 Earle, M. & B. 2193 Graham, Miss A. — 2  
 1-2192 Earle, M. & B.
635. WATERFOWL - YOUNG DUCK  
 1-2194 Graham, Miss A. 2195 Graham, Miss A. — 2

## Section 126 — Commercial Egg Quality Competition

Commercial eggs in carton lots conducted by the Victorian  
Egg Board during the currency of the Show.

### JUDGES:

B. BARTLETT, Esq., S.S. Cameron Laboratory, Werribee.  
 I. SMITH, Esq., Department of Agriculture, Melbourne.  
 J.B. JORDAN, Esq., Victorian Egg Board.

## Index to Exhibitors in the Poultry Section

### A

ADAMS, B., 21 Raymond St., Wangaratta, 3677. - 1296,  
1297, 1298.  
 Adams, Mrs. J., 12 Royal Cres., Kinglake, 3763. - 1535,  
1536, 1537, 1542.  
 Ainsworth, D., 124 Miramar Rd., Somers, 3927. - 453,  
490, 491, 492, 501.  
 Ainsworth Sisters, 124 Miramar Rd., Somers, 3927. -  
2108, 2109, 2110, 2112, 2113, 2124.  
 Anderson, S.G., 18 Holyrood Ave., Strathmore, 3041. -  
538, 539, 543, 544, 545, 546, 554, 555, 556, 557,  
568, 569, 570, 571, 842, 843, 969, 974, 975, 976,  
984, 985, 986, 987, 991, 992, 993, 1000, 1003, 1004,  
1005, 1006, 1010, 1011, 1012, 1016, 1017, 1018, 1028,  
1033, 1034, 1043, 1044, 1285, 1286, 1287, 1288.  
 Armstrong, R., 417 English Ave., Lavington, N.S.W., 2641.  
238, 239, 240, 253.  
 Asquith, Miss B., 278 White Rd., Wonthaggi, 3995. -  
2071, 2072, 2073, 2163, 2164, 2169, 2170, 2172.  
 Atkinson, E.W., Silver Hill, Mortlake, 3272. - 1424,  
1429, 1439, 1450, 1534, 1538, 1543, 1549, 1584, 1585,  
1657, 1659, 1664, 1674, 1687, 1690, 1697, 1708, 1769.  
 Ayton, Mr. & Mrs. C.P., 52 Fore St., Whittlesea, 3757. -  
593.  
 Ayton, Miss K., 52 Fore St., Whittlesea, 3757. - 2095.  
 Ayton, T., 84 Clifton St., W. Essendon, 3040. - 1054,  
1055, 1058, 1059, 1060, 1061, 1064, 1065, 1066, 1071,  
1072, 1073, 1074, 1075.

### B

BARBY, R.G., C/- Post Office, Creswick, 3363. - 146,  
149, 157, 163, 172, 203, 215, 302, 304, 317, 318.  
 Barnes, H.C., 11 Charlotte Ave., Newcomb, 3219. - 383,  
398, 433, 609, 772.  
 Barrett, D.R., Humevale, C/- Whittlesea P.O., 3757. -  
1725, 1732, 1733, 1734, 1735, 1752.  
 Beard, P.W., Coldara, R.S.D., Koroit, 3282. - 2173,  
2174, 2175, 2182, 2185, 2186.  
 Beveridge, B.R., Box 121, Sunbury, 3429. - 948, 957,  
958, 1088, 1633, 1634, 1741.  
 Bingham, J. & E., Hyland Way, Carrajung Lower, 3844. -  
1476, 1478, 1479, 1480, 1559, 1560.  
 Binion, W., 13 Vale St., Nagambie, 3608. - 901, 1365,  
1593, 1598, 1665, 1833, 1844.  
 Bishop, J., Box 110, Natimuk, 3409. - 1353, 1355, 1358,  
1361, 1366, 1370, 1371, 1392, 1393, 1394, 1397, 1401,  
1402, 1407, 1408, 1581.  
 Blake, W., Blakefield, Muswellbrook, N.S.W., 2333. -  
124, 185, 357, 359, 411, 420, 421, 836, 1098, 1105,  
1270, 1272, 1276, 1280, 1638, 1718.  
 Boyle, Master M., Trafalgar Lodge, Toolern Vale, 3337. -  
677, 690, 727, 732, 733, 738, 745, 746, 850, 851.  
 Bradbury, J.L., Box 1, P.O., Nagambie, 3608. - 952, 1497,  
1498, 1587, 1717, 1719, 1770.  
 Bradley, G.F. & S.A., Station St., Woorinen South, 3588.  
80, 243, 1127, 1160, 1196, 1200, 1201, 1203, 1205,  
1206.



Bradley, N., 12 Woods Ave., Mordialloc, 3195. - 109, 175, 199, 204, 230, 444, 445.  
 Bregazzi, G., Sth. Gippsland H'way, Five Ways, 3977. - 1951.  
 Brudenell, T., Coombs Rd., Kinglake W., 3757. - 2074, 2075, 2076, 2080, 2081.  
 Bunn, G. & J., Coomarra, Rochester, 3561. - 1, 2, 4, 14, 15, 24, 32, 35, 39, 45, 50, 55, 62, 64, 67, 70, 74, 81, 110, 144, 147, 171, 173, 176, 186, 196, 306, 308, 312, 316, 330, 337, 345, 348, 354, 358, 360, 384, 493, 547, 590, 596, 598, 602, 605, 607, 629, 637, 648, 651.  
 Burgess, W., 212 Nicholson St., Orbost, 3888. - 1980, 1988, 2013, 2017, 2018, 2024, 2030, 2031, 2061, 2065, 2160, 2165, 2183.  
 Burns, B.J., R.M.B. 698, Kaniva, 3419. - 1515, 1522, 1523, 1742, 1753, 1754.  
 Butler, C. & T., P.O. Box 52, Berwick, 3806. - 244, 254, 274, 472, 477, 479, 481, 482, 486, 487, 488, 494, 534, 536, 834, 837, 841.  
 Buultjens, P.A., 20 Garfield St., Cheltenham, 3192. - 1305, 1308, 1313, 1318, 1319.  
 Byrne, A.S., Box 455, P.O., Gawler, S.A., 5118. - 1499, 1503, 1544, 1550, 1675, 1721.

## C

CAMPBELL, A., C/- Allendale Orchard, E. Tatura, 3616. - 495, 502, 970, 971, 972, 977, 978, 979, 988, 989, 994, 995, 996, 1029, 1030, 1035, 1036, 1039, 1045, 1046, 1047, 1128, 1133, 1134, 1135, 1151, 1152, 1161, 1162, 1163, 1175, 1176, 1179, 1181, 1182, 1183, 1184, 1187, 1188, 1209, 1213, 1217, 1218, 1219, 1224, 1232, 1236, 1237, 1241, 1242, 1243, 1251, 1252, 1253, 1260, 1261, 1262, 1264, 1271, 1273, 1274, 1277, 1278, 1281, 1282, 1289, 1290, 1299, 1300, 1301.  
 Catt, F. & J., 12 Milten Ave., Eastwood, N.S.W., 2122. - 450, 451, 478, 520, 671.  
 Chalmers, S., P.O. Box 223, Barham, N.S.W., 2739. - 255, 292, 294, 584, 585, 710, 717, 929, 1648.  
 Chalmers, W.S., 99 McCullough St., Sunnybank, Qld., 4109. - 1880, 1885.  
 Chanter, C. & D., 17 Wood St., Deer Park, 3023. - 422, 424, 425, 430, 431, 434, 435, 436, 846.  
 Clark, A.B., 12 Ryland Ave., Croydon, 3136. - 624, 630, 638, 639, 1459, 1460, 1462, 1463, 1464, 1465.  
 Clark, G.H., 46 Edith St., Horsham, 3400. - 1469, 1474.  
 Clements, E., 5 Sevenoaks Ave., E. Rosanna, 3084. - 245, 246, 256, 257, 275, 276, 277, 278, 668, 672, 673, 678, 679, 680, 681, 691, 692, 693, 722, 723, 724, 739, 747.  
 Coats, P.A., Lara, 3212. - 895, 902, 910, 911, 1599.  
 Coats, Miss S., 21 O'Dowds Rd., Warragul, 3820. - 426, 432, 437, 896, 1591, 2057, 2058, 2062, 2066, 2142, 2143, 2146, 2150.  
 Coleman, K.D., P.O., Raywood, 3570. - 309, 959, 1080, 1084, 1089, 1090, 1129, 1153, 1164, 1185, 1244, 1245, 1254, 1263, 1410, 1411, 1416.  
 Collins, K.R., Yallambee Rd., Clyde, 3978. - 363, 760, 1333, 1908, 1913.  
 Cook, Mrs. B.A., Pinnocks Rd., Emerald, 3782. - 1863, 1864, 1872.  
 Cook, B.J., P.O. Box 55, Emerald, 3782. - 371, 372, 385, 386, 397, 402, 761, 762, 847.  
 Cooke, W.J., 35 Panorama Ave., Lower Plenty, 3093. - 1676, 1677, 1678.  
 Coombes, Mrs. J., 21 Clayton Rd., Balwyn, 3103. - 373.  
 Coombes, L.C., 21 Clayton Rd., Balwyn, 3103. - 786, 788, 789, 790, 792, 793, 796, 797, 798, 799.  
 Cullen, P., Jumbunna R.S.D., Korumburra, 3950. - 258, 259, 260, 261, 262, 279, 1470.

Cumming, R.D., Jellalabad, Darlington, 3271. - 1564, 1565, 1566, 1568, 1727, 1728, 1729, 1736, 1743, 1744, 1745, 1746, 1747, 1748, 1749, 1750, 1755, 1756, 1757, 1758, 1759, 1760, 1771, 1811, 1812, 1823, 1824, 1825, 1834, 1835, 1836, 1845, 1846, 1847, 1905, 1909, 1914, 1917.  
 Cumming & Jackson, Jellalabad, Darlington, 3271. - 1726.  
 Curran, S.R., 144 Upper Rd., California Gully, 3555. - 871, 903, 1627, 1628, 1629.

## D

DALEY, Jason, 189 Capper St., Tumut, N.S.W. 2720. - 2085.  
 Daley, John, 189 Capper St., Tumut, N.S.W., 2720. - 521, 548.  
 Davis, Master N., Nioka Park, Warrandyte Rd., Kangaroo Ground, 3097. - 2161, 2166.  
 Davis, O. & J., Larnach Rd., Baxter, 3911. - 586, 587, 588, 589, 610, 613, 773, 1056, 1099, 1100, 1101, 1107, 1108, 1109, 1367, 1374, 1400, 1403, 1409, 1508, 1511, 1516, 1524, 1921, 1948.  
 Deutscher, D.E., P.O. Wal Wal, 3381. - 1950, 1952, 1953, 1955, 1958, 1960, 1963, 1964, 1965.  
 Donaldson, L.A., P.O. Box 65, Moe, 3825. - 1425, 1430, 1440, 1451.  
 Dowdle, L.R., 24 Glenys St., Nambour, Qld. 4560. - 682, 683, 694, 695.  
 Duckworth, C. & P., 3 Darling St., Alphington, 3078. - 16, 705, 708, 718, 734.  
 Duff, W., Duff Rd., Panton Hill, 3759. - 2093, 2096, 2097, 2100, 2101, 2102, 2147, 2155, 2156.  
 Duggin, K.G., C/- Post Office, Modbury Nth., S.A., 5092. - 1865, 1873, 1881, 1886.  
 Dunstan, V.G. & Mrs. L.J., Tawarri, 68 Warrandyte Rd., Research, 3095. - 1785, 1797, 1798.  
 Durkin, G.B., 190 Surrey Rd., Blackburn, 3130. - 368, 369, 374, 387, 388, 389, 452, 454, 455, 457, 458, 461, 462, 463, 532, 537, 706, 709, 711, 719, 763, 774.  
 Dutton, T., 56 Johnston St., Newport, 3015. - 572, 573, 1893, 1894, 1897, 1898.

## E

EARLE, I. & C., Kinloch, Larnach Rd., Baxter, 3911. - 611, 614, 615.  
 Earle, M. & B., Kinloch, Larnach Rd., Baxter, 3911. - 2049, 2052, 2067, 2144, 2157, 2187, 2191, 2192.  
 Eggleton, P.H., 39 Thompson Dve., Barwon Heads, 3227. - 375, 390, 391, 403, 848, 849, 859, 860.  
 English, W., 131 South Circular Rd., Tullamarine, 3043. - 1461, 1512, 1517, 1525, 1526, 1737.

## F

FAALK, B., C/- P.O., Langwarrin, 3910. - 2019, 2025, 2032, 2053, 2077, 2078, 2082, 2114, 2151.  
 Fink, W.A., Frankston Rd., Carrum Downs, 3200. - 5, 6, 17, 18, 25, 26, 33, 34, 43, 46, 52, 56, 59, 63, 65, 66, 68, 69, 71, 72, 75, 77.  
 Fisher, W.L., C/- D.E. Cox, 28 Quamby Ave., Colac, 3250. - 1561, 1562, 1563, 1569, 1570, 1571.  
 Fitch, Mrs. V.L., 11 Elliott Ave., Broadmeadows, 3047. - 684, 696, 1057, 1078, 1079.  
 Fitzgerald, P., 12 Hampton Pde., W. Footscray, 3012. - 1813, 1826, 1848.  
 Ford, H. & V.S., 14 Folland Ave., Northfield, S.A., 5085. - 810, 811, 812, 815, 816, 817, 821, 822, 823, 825, 826, 827.  
 Frankenberg, A.S., Main Rd., Panton Hill, 3759. - 1481, 1482, 1518, 1527, 1528, 1588, 1761, 1762.  
 Fraser, M.J., 11 Blannin St., Healesville, 3777. - 1382, 1390, 1412, 1414, 1417, 1421, 1422, 1423, 1539, 1660, 1730, 1738, 1763.



## G

- GILBERT, Mrs. C., 79 Pasley St., Sunbury, 3429. - 712, 713.  
 Gilbert, W.F., 79 Pasley St., Sunbury, 3429. - 685, 686.  
 Graham, Miss A., R.M.B. 9075, Wangaratta, 3678. - 2092, 2094, 2098, 2103, 2104, 2193, 2194, 2195.  
 Graham, I., R.M.B. 9075, Wangaratta, 3678. - 1406, 1418, 1814, 1815, 1827, 1828, 1837, 1838, 1849, 1850, 1851.  
 Greaves, G.T., 12 Charles St., Lucknow, 3875. - 794, 800, 801, 953, 960, 963, 964, 1630, 1639, 1640.  
 Greaves, Mrs. T.M., 12 Charles St., Lucknow, 3875. - 91, 177, 310, 313, 314.  
 Green, C.M., 25 Kimba St., Chapel Hill, Qld. 4069. - 1786, 1799, 1800, 1906, 1910, 1915, 1918.  
 Green, E., 19 Guests Ave., Fairy Meadow, N.S.W., 2519. - 319, 323, 331, 338, 346, 349, 350, 355.  
 Grills, R.L., 2 Darcy Rd., Lara Lake, 3212. - 1136, 1165, 1220.

## H

- HAARTSEN, M., The Crescent, Sassafras, 3787. - 503, 513, 522, 549, 558, 574, 873, 874, 881, 882, 888, 889, 1007, 1013, 1019, 1383, 1384, 1385, 1388, 1389.  
 Hall, A., South Rd., Warragul, 3820. - 606, 608, 1081, 1085, 1426, 1477, 1483, 1509, 1567, 1572, 1816, 1829, 1866, 1874, 1895, 1899.  
 Harbour, J., Lal-Lal Rd., R.S.D., Buninyong, 3357. - 1137, 1138, 1154, 1155, 1166, 1167, 1210, 1214, 1221, 1222, 1225, 1226.  
 Harbour, Mrs. J., Lal-Lal Rd., Yendon R.S.D., Buninyong, 3357. - 263, 1246, 1255, 1302, 1303, 1485.  
 Hardidge, J. & E., 6 Reid St., Box Hill Nth., 3129. - 591, 592, 649, 652, 818, 824, 828, 829, 835, 840.  
 Hedger, H.T., 26 Leigh St., Huntingdale, 3166. - 496, 514, 523, 904, 912, 1600.  
 Hemley, R.S., 5 Park St., Nhill, 3418. - 612, 616, 617, 1519, 1529, 1531.  
 Hilferink, Mrs. B., Pine-Grove, Smeaton R.S.D., 3363. - 1901, 1902, 1903, 1904.  
 Hill, A.E., 14 Anne Rd., Knoxfield, 3180. - 320, 321, 324, 325, 326, 332, 333, 334, 339, 340, 341, 1324, 1327, 1328, 1329, 1334, 1341, 1342, 1343.  
 Holden, D., 53 Salisbury St., Orbost, 3888. - 36, 40, 51, 178, 290, 293, 295, 298, 311, 361, 370, 1238, 1247, 1306, 1309, 1314, 1320.  
 Holden, D. & B., Box 342, Orbost, 3888. - 1966, 1981, 1985, 1992, 1996, 2004, 2020, 2041, 2043, 2059, 2138, 2152, 2171, 2180, 2188, 2190.  
 Holmes, M., Box 38, Violet Town, 3669. - 2068, 2069, 2115, 2125.  
 Hooper, Master A., Chapel St., Campbells Creek, 3451. - 2014, 2021, 2026, 2027, 2033.  
 Hooper, J., Chapel St., Campbells Creek, 3451. - 150, 158, 159, 179, 182, 364.  
 Hopcraft, D., 4 Rogers St., Pakenham, 3810. - 1967, 1971, 1972, 1973, 1974, 1993, 1997, 1998, 1999, 2010, 2015, 2022, 2034, 2037, 2038.  
 Hopcraft, D.W., 4 Rogers St., Pakenham, 3810. - 7, 8, 53, 54.  
 Horne, B.J., 34 Miller St., Sunbury, 3429. - 1817, 1830, 1831, 1839, 1852.  
 Hulands, L., Ramley, Wakool, N.S.W., 2710. - 160, 164, 187, 191, 750, 755, 764, 775, 852, 853, 894, 897, 1510, 1592, 1594, 1739, 1774, 1780.  
 Hull, R., R.M.B. 1410, Lima East, via Benalla, 3673. - 938, 939, 945, 1775, 1787, 1788, 1867, 1875, 1876, 1882, 1925, 1927, 1929, 1931, 1932, 1935, 1938, 1943, 1949, 1954, 1956, 1957, 1959, 1961, 1962.  
 Humphries, C.J., 50 Portland Rd., Heywood, 3304. - 125, 165, 197, 209, 301, 307, 905, 1139, 1140, 1168, 1207, 1227, 1256, 1595.

- Hunt, R., C/- 31 Nelson St., Mornington, 3931. - 1310, 1311, 1315, 1316, 1317, 1321, 1322, 1323.  
 Huxtable, Miss D., Box 97, Gisborne, 3437. - 2106, 2111, 2116, 2117, 2118, 2119, 2126, 2127.  
 Huxtable, N., Box 97, Gisborne, 3437. - 936, 940, 943, 946, 980, 1031, 1037, 1040, 1293, 1427, 1441, 1530, 1818, 1819, 1832, 1840, 1841, 1853, 1854, 1855.

## I

- IRVING, Miss J.E.H., Erinrac, Foott Rd., Upper Beaconsfield, 3808. - 1141, 1142, 1143, 1442, 1452, 1698, 1709.

## J

- JACKSON, Miss F., 461 Camberwell Rd., Camberwell, 3124. 2184.  
 James, Dr. T., 18 Hansen Dve., Grovedale, 3216. - 126, 192, 216, 217, 218.  
 Jarvis, M.G., 60 Jones Rd., Dandenong, 3175. - 82, 83, 92, 93, 94, 95, 96, 97, 98, 111, 112, 113, 114, 115, 116, 117, 118, 127, 128, 129, 130, 131, 132, 151, 161, 166, 180, 188, 193, 200, 205, 210, 211, 219.  
 Jenkins, Mrs. J., 6 O'Neill's Rd., Melton, 3337. - 559, 575, 844.  
 Jenkins, Miss T., 6 O'Neill's Rd., Melton, 3337. - 2158.  
 Johns, Y.E., 23 Overlea Ave., Rosebud, 3939. - 1191, 1197, 1198, 1204, 1239, 1249.  
 Johnston, D., 94 Broughton Rd., Surrey Hills, 3127. - 1335, 1336, 1337, 1338, 1344, 1345, 1346, 1347.  
 Jones, P.R., 6 Bridge St., Wynyard, Tas., 7325. - 9, 41, 687, 697, 700, 703, 728, 740.  
 Jukes, J., 4 Manning Rd., E. Malvern, 3145. - 504, 505.

## K

- KEIRL & MARSH & SONS, 7 Alison St., Thomastown, 3074. - 327, 335, 342, 353, 356, 506, 524, 720, 725.  
 Kelleher, J.A., 2 Maroo St., Tumut, N.S.W., 2720. - 1545, 1551, 1552.  
 Kilpatrick, S., Woolloomanata, R.M.D., Anakie, 3221. - 507, 618, 619, 620.

## L

- LEGGE, R., 21 Coppards Rd., Newcomb, 3219. - 1118, 1283, 1574.  
 Legge, Master S., 21 Coppards Rd., Newcomb, 3219. - 1077, 2000, 2001, 2005, 2083, 2086, 2087, 2120, 2128.  
 Lovelace, K., 122 Blakeley Rd., Castlemaine, 3450. - 99, 133, 365, 408, 1614, 1615.  
 Lovelace, M. & S., 122 Blakeley Rd., Castlemaine, 3450. 2006, 2028, 2063.  
 Lucas, R.W., 4 Chandler Rd., Noble Park, 3174. - 57, 906, 913, 921, 930, 1500, 1504, 1601, 1720, 1722, 1723.

## Mc

- McADIE, A. & A., 3 Fairhills Pde., Glen Waverley, 3150. - 167, 194, 206.  
 McCulloch, Mrs. B., 225 Somerville Rd., W. Footscray, 3012. - 201, 207, 212, 213, 220, 221, 366, 483.



McCullough, E.J., Purnim, 3279. - 464, 531, 533, 920, 924, 925, 928, 932, 933, 1102, 1106, 1294, 1354, 1356, 1357, 1359, 1362, 1368, 1369, 1377, 1378, 1379, 1395, 1396, 1398, 1399, 1413, 1415, 1419, 1582, 1589, 1803, 1805, 1807, 1808, 1809, 1810, 1924, 1926, 1928, 1930.

McCullough, J., Box 262, Warrnambool, 3280. - 1782, 1793, 1869, 1878.

McInerney & Williams, 26 Cook St., Mitcham, 3132. - 498, 508, 516, 517, 526, 527, 535.

McKenna, A., Purnim, via Warrnambool, 3279. - 1939, 1944.

McKenna, P., Purnim, via Warrnambool, 3279. - 1940, 1945.

McKenna, P.B., Framlingham, 3275. - 1339, 1340, 1349, 1350.

McKinnon, J.F., Sth. Ecklin, 3265. - 1431, 1432, 1443, 1444, 1445, 1453, 1454, 1455, 1688, 1691, 1692, 1699, 1700, 1701, 1710, 1711, 1712.

McKinnon, R., R.S.D., Ecklin Sth. 3265. - 875, 876, 883, 884, 890, 891, 949, 954, 961, 965, 966, 1611, 1616, 1617, 1620, 1621, 1631, 1635, 1641, 1642.

McPhee, P., 25 Mulcare St., Nar-Nar-Goon, 3812. - 189, 250, 1092, 1093, 1095, 1096, 1651, 1652, 1654, 1655.

**M**

MACALISTER, MISS J., Perry St., Orbost, 3888. - 1820, 1821.

Macdonald, A.R., 142 Railway Pde., Seaford, 3198. - 1307, 1312, 1484, 1486, 1487, 1488, 1489, 1490, 1491, 1492, 1493, 1494, 1495, 1496, 1540, 1590, 1661, 1767, 1776, 1789.

Macfarlane, A.D., Box 249, Bendigo, 3550. - 19, 27, 84, 100, 119, 134, 143, 247, 264, 280, 423, 438, 497, 515, 525, 735, 741, 748, 898, 919, 922, 926, 1130, 1144, 1177, 1189, 1325, 1330, 1466, 1471, 1475, 1501, 1505, 1513, 1520, 1553, 1645, 1646, 1666, 1679, 1764, 1768, 1772, 1777, 1781, 1790, 1801, 1802, 1822, 1842, 1856, 1859, 1860, 1861, 1862, 1868, 1877, 1883, 1887, 1896, 1900, 1907, 1911, 1916, 1919.

Markham, Mrs. C.M., 1 Emu Pde., Broadmeadows, 3047. - 736, 749, 803, 805, 809, 830, 832, 923, 1573, 1577, 1578, 1579.

Mason, A., 71 Don Rd., Healesville, 3777. - 540, 541, 550, 845, 973, 981.

Mason, Master R.C., Gibbs Rd., Healesville, 3777. - 413, 418, 446, 447, 448.

Melville, R., 64 Park Rd., Crib Point, 3919. - 1791, 1792.

Meyers, B., Old Melbourne Rd., Little River, 3211. - 982, 997, 1001, 1020, 1021, 1050, 1051.

Meyers, Miss N., Old Melbourne Rd., Little River, 3211. - 1994, 1995, 2002, 2007, 2008, 2133, 2136.

Miles, Mrs. P., 10 The Ridge, Kinglake, 3763. - 1375, 1376.

Miller, M., North Rd., Yannathan, 3981. - 560, 907, 914, 1596, 1602.

Moon, J., C/- Box 126, Healesville, 3777. - 2084, 2088, 2176, 2178.

Moor, J., R.S.D., Ecklin, 3265. - 927, 931, 1647, 1649.

Moran, R.M., 219 Nepean H'way, Seaford, 3198. - 241, 242, 248, 249, 265, 266, 267, 268, 281, 282, 283, 284, 362, 650, 653, 654, 655, 656, 657, 659, 660, 661, 663, 664, 665, 666.

Morgan, M., 38 Bethanga St., Mt. Eliza, 3930. - 1082, 1086.

Muddell, Mrs. A., 430 Harfleur St., Deniliquin, N.S.W., 2710. - 765, 766, 776, 777.

Muddell, L., 430 Harfleur St., Deniliquin, N.S.W., 2710. - 561, 562, 563, 576, 577, 578, 1546, 1554, 1555, 1658, 1667, 1680, 1681.

Muddell, Miss W., 430 Harfleur St., Deniliquin, N.S.W., 2710. - 1067, 1068, 1076.

Mumford, T.O., 5 Wilford St., Corrimal, N.S.W., 2518. - 467, 468, 469, 470, 1386, 1387, 1404, 1405.

Muto, F. & M., Graydens Rd., Moorooduc, 3933. - 10, 20, 28, 44, 47, 76, 78, 85, 101, 148, 704, 729, 737, 1326, 1331, 1332, 1348, 1391.

Muto, T. & S., Graydens Rd., Moorooduc, 3933. - 2050, 2054, 2121, 2129.

## N

NASH, I., 38 Hoffmans Rd., W. Essendon, 3040. - 162, 168, 169, 202, 222, 223, 227, 231, 233, 234.

Nicholson, T., P.O. Box 315, Kerang, 3579. - 60, 328, 343, 427, 439, 669, 674, 701, 702, 1433, 1456, 1870, 1884, 1912, 1920.

Norman, G., 4 Rupert St., E. Doncaster, 3109. - 392, 404, 405, 440, 441, 442.

## O

OCKWELL, N. & K., Lot 4 Camerons Rd., Healesville, 3777. - 983, 990, 998, 999, 1008, 1009, 1014, 1022, 1023, 1052, 1053, 1145, 1146, 1156, 1169, 1228, 1291, 1292, 1506, 1724.

O'Neill, D., 85 Anderson St., Newport, 3015. - 2153, 2159.

Overall, N.W., 17 Mansfield Ave., Sunshine, 3020. - 621, 625, 631, 632, 640, 641, 1446, 1457, 1458, 1702, 1713, 1714.

## P

PASCOE, W.H., 77 Elizabeth St., Castlemaine, 3450. - 152, 153, 154, 1668, 1669, 1670.

Paton, B., 16 Springs Rd., Clayton, 3168. - 11, 21, 29, 37, 48, 58, 61, 285.

Penny, N., Box 191, Woodend, 3442. - 367, 376, 406, 407, 414, 415, 416, 917, 918.

Petersen, A.R., Newstead, 3462. - 937, 941, 942, 944, 947.

Petersen, Miss W., Newstead, 3462. - 626, 633.

Philpott, A.W., River Rd., Moruya, N.S.W. 2537. - 377, 378, 393, 394, 855, 861, 862, 934, 935, 1284, 1607, 1650.

Pike, Miss J., Lot 2 Seventh Ave., Llandilo, N.S.W., 2760. - 806, 808, 1103, 1104, 1434, 1922, 1923.

Pollard, I.McD., 58 Caldwells Rd., Eaglehawk, 3556. - 499, 509, 510, 518, 528, 529.

Poor, W.R., 12 McKenzie St., Kerang, 3579. - 950, 955, 967, 1083, 1087, 1091, 1121, 1123, 1233, 1234, 1257, 1295, 1514, 1521, 1532, 1636, 1643, 1751, 1765.

Powles, G.A., Wirrengulla, Katamatite, 3649. - 1778, 1783, 1794, 1871, 1879, 1888.

Price, L., Main Rd., Selby, 3159. - 872, 885, 892, 1618, 1622.

Prospect Bantam Stud, 304 Bass H'way, Prospect Vale, Tas., 7250. - 102, 135, 136, 214, 269, 270, 286, 289, 299, 315.

Pryde, P., Box 76, Brown St., Wonthaggi, 3995. - 2064, 2070, 2122, 2154.

Pyle, A.W., Laceby Rd., R.M.B. 3640, Wangaratta, 3678. - 899, 900, 908, 909, 915, 916.

## R

RAYNER, Mrs. A., P.O. Box 57, Invermay, Tas., 7250. - 1110, 1113, 1116, 1117.

Rayner, E., P.O. Box 57, Invermay, Tas., 7250. - 714, 715, 730, 731, 742, 743, 744, 1795, 1796.

Retallick, Master C., 34 Winifred St., Oak Park, 3046. - 137, 138, 174, 183, 228, 235, 303, 1147, 1211, 1229, 1258, 1975, 1976, 1978, 1982, 1983, 1984, 1986, 1989, 1990, 2003, 2009, 2011, 2012, 2016, 2023, 2029, 2035, 2036, 2039, 2040, 2042, 2044, 2045, 2046, 2047, 2048, 2099, 2105, 2134, 2135, 2137, 2139, 2140, 2141.



Retallick, L.J., 34 Winifred St., Oak Park, 3046. - 688, 716.  
 Rice, R.V., 9 Jubilee St., Boort, 3537. - 1467, 1468, 1472, 1473.  
 Richards, Master D., 36 Surrey Rd., Mt. Waverley, 3149. - 1979, 1987, 1991.  
 Richards, S., 36 Surrey Rd., Mt. Waverley, 3149. - 86, 190.  
 Robertson, C., 111 Windermere St., Ballarat, 3350. - 1420, 1447, 1533, 1682, 1703, 1766.  
 Robertson, D., 2 Stanley St., Altona, 3018. - 2189.  
 Rogers, G.W., Coimadai, R.S.D., Bacchus Marsh, 3340. - 594, 595, 597, 599, 600, 601, 603, 604, 854, 1122, 1148, 1157, 1170, 1304.  
 Rowley, M., 25 The Outlook, Glen Waverley, 3150. - 195, 251, 271, 287.  
 Rowney, A. & G., Lot 20 Patterson Rd., Cranbourne, 3977. - 22, 30, 73, 79, 252, 511, 519, 530, 726, 787, 791, 795, 802, 951, 956, 962, 968, 1632, 1637.  
 Rowney, P. & D., Lot 20 Patterson Rd., Cranbourne, 3977. - 1968, 1969.

## S

SALOMON, W., 22 Constance St., Guilford, N.S.W., 2161. - 399, 400, 428, 429, 838, 839.  
 Scammell, B., & Son, 157 Borella Rd., Albury, N.S.W., 2640. - 103, 145, 155, 156, 170, 181, 184, 224, 225, 272, 288, 670, 689, 698, 1171, 1502, 1507.  
 Schafer, A.E.H., 22 St. John's Ave., Mont Albert, 3127. - 813, 814, 819, 820, 1114.  
 Scott, R.A., 559 Geelong Rd., Brooklyn, 3025. - 379, 380, 381, 863, 864, 865, 1069, 1070.  
 Scott, Master S., 49 Gordon St., Alphington, 3078. - 2079.  
 Seal, R., Lot 139 Sydney Ave., Emerald, 3782. - 778, 779.  
 Sharpe, M. & R., Cardinia Rd., Officer, 3809. - 38, 42, 49, 87, 104, 105, 449, 471, 473, 474, 475.  
 Sharpe, R.J., Cardinia Rd., Officer, 3809. - 1363, 1372, 1373, 1380, 1381.  
 Sheppard, R., 19 Adelaide St., Mornington, 3931. - 208, 226, 675, 676, 699, 721.  
 Sibraa, J., 21 Walter St., Finley, N.S.W., 2713. - 322, 329, 336, 344.  
 Simpson, D., 37 Fintonia Rd., Noble Park, 3174. - 1094, 1097, 1541, 1547, 1556, 1557, 1583, 1653, 1656, 1662, 1671, 1683, 1684, 1773.  
 Smith, J., 56 Sydney St., Tumut, N.S.W., 2720. - 1970, 1977.  
 Smith, K., P.O. Box 54, Merrigum, 3618. - 120, 139, 140, 305, 412, 419, 877, 886, 1024, 1032, 1038, 1041, 1042, 1048, 1049.  
 Smith, R.J., 56 Sydney St., Tumut, N.S.W., 2720. - 1548, 1558.  
 Smith, Miss S., 56 Sydney St., Tumut, N.S.W., 2720. - 767.  
 Steele, Miss C., 135 Warrandyte Rd., Nth. Ringwood, 3134. - 2089, 2090, 2091.  
 Steuart, Miss E.J., 326 High St., Nagambie, 3608. - 2056, 2060, 2131, 2132.  
 Steuart, Miss M.E., 326 High St., Nagambie, 3608. - 2162, 2167, 2179, 2181.  
 Steuart, Miss P.J., 326 High St., Nagambie, 3608. - 2145, 2148, 2149, 2177.  
 Stoneman, J.W., 11 Campbell Rd., Briar Hill, 3088. - 878, 879, 887, 893, 1612, 1613, 1619, 1623, 1624.  
 Suttie, R.N., 3 Dorothy Ave., Thomastown, 3074. - 382, 395, 401, 866, 867, 1608, 1609.

## T

TACON, H.N., Lot 70 Lisheen Rd., Cockatoo, 3781. - 751, 768, 769, 780, 781, 782.  
 Tobin, B.F., Yarram Park, Jung, 3399. - 1933, 1934, 1936, 1937, 1941, 1942, 1946, 1947.

Tutty, R., 46 Albion Cres., Greensborough, 3088. - 1119, 1124, 1126, 1131, 1132, 1149, 1150, 1158, 1159, 1172, 1173, 1178, 1180, 1186, 1190, 1212, 1215, 1223, 1231, 1230, 1235, 1240, 1248, 1250, 1259, 1265, 1266, 1268, 1269, 1351, 1352.  
 Tyers, N., Morris Rd., Woodend, 3442. - 500, 512, 1111, 1112, 1115, 2107, 2123, 2130.  
 Tyers, Mrs. S.G., Morris Rd., Woodend, 3442. - 456, 459, 460, 465, 1025.  
 Tyler, C., 42 Norma Cres., Knoxfield, 3180. - 2051, 2055, 2168.  
 Tynan, F.J., Table Top, via Albury, N.S.W., 2640. - 409, 417, 443, 476, 542, 551, 564, 565, 579, 580, 581, 831, 833.

## U

UNDERHILL, G., P.O. Box 142, Bega, N.S.W., 2550. - 643, 645, 646, 647, 752, 756, 770, 783.

## V

VALE, Mr. & Mrs. L.J., Ironbark Rd., Diamond Creek, 3089. - 627, 634, 642, 753, 1779, 1784, 1804, 1806, 1889, 1890, 1891, 1892.  
 Vale, Misses L. & K., Ironbark Rd., Diamond Creek, 3089. - 757.  
 Vale, R., P.O. Box 478, Alice Springs, N.T., 5750. - 758, 1672, 1704, 1715, 1731, 1740.

## W

WAITE, Mrs. J.R., 32 Cecil St., Benalla, 3672. - 1002, 1015, 1026, 1027.  
 Waite, L., 32 Cecil St., Benalla, 3672. - 759, 771, 784, 785.  
 Warren, L.P. & Mrs. M.F., Warren Lodge, Ridge Rd., Yan Yean, 3755. - 198, 707, 804, 807.  
 Watkins, D.A., 142 Springfield Rd., Blackburn, 3130. - 1062, 1063.  
 Watkins, Miss S., 142 Springfield Rd., Blackburn, 3130. - 622, 623, 628, 635.  
 Watkins, W.R., 142 Springfield Rd., Blackburn, 3130. - 1435, 1436, 1689, 1693, 1694, 1705, 1716.  
 Wharton, N., 33 Moore St., Traralgon, 3844. - 1597, 1603, 1604.  
 Whyborn, D. & M., Greenville, P.O. Box 146, Deniliquin, N.S.W., 2710. - 644, 754, 1120, 1125, 1192, 1193, 1194, 1195, 1202, 1208, 1216, 1575, 1576.  
 Wilson & Parkes, 14 Oleander St., Doveton, 3177. - 88, 121, 229, 232, 236, 237, 273, 347, 351, 352, 396, 636, 856, 1437, 1448, 1586, 1695, 1706.  
 Wilson, W., 28 Athol Crt., Langwarrin, 3910. - 410, 466, 658, 662, 667, 1644.  
 Wood, A.C., 43 Bertram St., Gardenvale, 3185. - 480, 484, 485, 489, 880, 1428, 1438, 1449, 1663, 1673, 1685, 1686, 1696, 1707.  
 Wood, B., 8 Acacia St., Cobram, 3644. - 291, 296, 297, 300.  
 Woods Bros., 18 Thomson St., Essendon, 3040. - 3, 12, 13, 23, 31, 89, 90, 106, 107, 108, 122, 123, 141, 142, 1174.  
 Woods, K.A., Heard Ave., Yarrambat, 3091. - 1199, 1267, 1275, 1279, 1580.  
 Woods, N.F., 103 Carpenter St., Bendigo, 3550. - 857, 858, 868, 869, 870, 1605, 1606, 1610, 1625, 1626.  
 Woods, P. & T., 17 William St., Oaks Estate, via Queanbeyan, N.S.W., 2620. - 552, 553, 566, 567, 582, 583.

## Y

YOUNG, Miss C., 5 Atkins St., Donald, 3480. - 1360, 1364, 1843, 1857, 1858.





*You'll like our style.*

**new low fares to**

**Tahiti**

FROM

**\$493**

(RETURN FROM SYDNEY)

**or 10 days from \$503\***  
**including air fare & accommodation**

**\*Based on group departures  
minimum 10 adult passengers**



## Section 127 — Pigeons

**ENTRY FEE \$1.00**

FOR GENERAL REGULATIONS SEE FRONT OF SCHEDULE.

### CONDITIONS OF ENTRY

The accuracy of entries at all times rests with the Exhibitor.

Entries must be made on forms supplied by the Society, and will only be received subject to the Rules and Regulations of the Society.

Exhibits must be bona fide property of the exhibitor both at time of entry and at showing.

No bird may be entered in more than one class, and birds entered in wrong classes will not be judged, and the entry fees will be forfeited.

All birds must be rung with a recognised club ring, young birds must be rung with a 1978 recognised club ring. Birds wearing special leg bands or rings, or bearing marks of any kind that may indicate ownership will not be allowed to compete.

Where classes are provided for any particular colour or variety, birds of that colour or variety must be shown in those classes. Where young bird classes are provided, young birds must not be shown in old bird classes.

The Council reserves the right to reject at any time any entry or prohibit any person or bird from competing in any class.

Unless authorised by the Society no live stock will be permitted to enter the Grounds other than those entered for exhibition.

### JUDGES

**Showpen Homer:** Mr. F. Hayes, Vic. 38  
**Fantail, Pigmy Pouter & All Tumblers:** Mr. D. Littman, Qld. 22, 34, 42, 43  
**Frill, Carrier, Dragoon, English Show Homer & Magpie:** Mr. G. Elliot, N.S.W. 55, 19, 20, 21, 28  
**Utility:** Mr. V. Kendall, Vic. 45, 46  
**All Feather Footed Varieties, Swallows, Trumpeter, Australian Saddleback & Ice:** Mr. W. Poynton, Vic. 36, 37  
**Archangel, Gimpel & Jacobin:** Mr. R. Anderson, Vic. 19, 20  
**Modena:** Mr. W. Buck, Vic. 29, 30  
**German Beard, Nun, Tippler, Helmet, Roller & A.O.V.:** Mr. K. Fitzgerald, Vic. 23, 33, 40, 24, 15

### TRAINEE JUDGES

Colin Vining, Esq., Vic.  
 Stephen Carter, Esq., Vic.  
 Stephen Moran, Esq., Vic.  
 Wayne Wilson, Esq., Vic.

### PRIZE MONEY

Unless otherwise stated the prizes in each class are:  
 From one to three entries, \$2, \$1, Card, from 4 to 6 entries, \$3, \$1.50, card, from 7 to 9 entries, \$3.50, \$2, card, ten entries or over, \$5, \$3, \$1.50.

### WITHDRAWAL OF ENTRY

Every bird entered must be exhibited unless a certificate signed by the owner is lodged with the Society prior to the date of the Show, stating that the bird is unable to compete on one of the following grounds:

- (i) The bird has died.
- (ii) The bird is unfit for exhibition due to injury or disease.
- (iii) The bird has become ineligible for the class entered.
- (iv) Some other cause which the Council or Director of the Society considers reasonable.

Failure to comply with this rule renders the owner or entrant liable to a fine of not more than \$10 for every bird not exhibited, and in addition the Council may debar the owner or exhibitor from taking part in any further exhibition conducted by the Society.

### TRANSPORT, PENNING AND CARE OF EXHIBITS

**PIGEONS MUST BE PENNED BETWEEN 11a.m. AND 8 p.m. ON SUNDAY, 23rd SEPTEMBER.**

**NOTE.**—Pigeons will be received and penned, fed and attended to, re-cooped and despatched, free of charge to exhibitors, subject to the provisions of Regulations.

Exhibitors must leave the Pavilion immediately on completion of penning their birds.

Unless special arrangements are made with the Superintendent, all eggs will be destroyed.

Birds belonging to interstate exhibitors will be returned on Sunday, 30th September, 1979.

Only a limited number of exhibitors will be allowed into the Pigeon Pavilion at a time to remove their birds.

No birds to be removed until after 9.00 p.m. on Saturday, 29th September, 1979, and all birds must be removed by 12 noon on Sunday, 30th September, 1979.

Labels and despatch slips will be sent for each pen when the Exhibitor is not a resident of Melbourne or suburbs, on the reverse side of which the exhibitors will be required to write their names, addresses, and instructions for the return journey. Country and interstate exhibitors must inform the Director by post or telegram of the despatch of their exhibits, giving all particulars, in order that arrangements may be made for receiving them. Several birds may be sent in one hamper or box providing pen numbers and ring numbers are attached to each container. Birds received in cardboard cartons will not be penned. When the exhibitor resides in or near Melbourne "Entry Tickets" only will be sent, the corresponding numbers being affixed to the coops or cages by the Society.

The greatest care will be taken of the exhibits, but the Society will not be responsible for any accident, mistake, loss or damage, from whatever cause arising, the exhibits being at the sole risk of the exhibitor. In case of the death of any exhibit, the same shall be certified by the Veterinary Surgeon or his deputy.

No person will be permitted to remove an exhibit from a pen on the day of penning without permission of the Superintendent.

### INSPECTION OF STOCK

Exhibitors in this Section shall, if requested by the Steward-in-Chief or by the Director or his agent, submit his exhibits, in whole or part, for inspection by a Veterinarian or Veterinarians appointed by the Society.



**DISQUALIFICATION**

Birds that have been tampered with or improperly dealt with in any way shall be disqualified, and entry fees paid shall be forfeited. The exhibitor shall also be liable to disqualification, and, if a member, to expulsion from the Society.

**NOTICES**

No advertisement or notice (except by permission of the Council) is permitted on or in any pen, stall or building.

**Rosettes & Champion Card**

Special Rosettes & Champion Cards will be awarded to the best bird in each variety and special rosettes will be awarded to the best young bird in each variety.

**DONATION OF PRIZE MONEY**

On behalf of the Melbourne Pigeon Society, Secretary, E. S. Zammit, Fuller Street, Diamond Creek, 3089, cash prizes of \$5 will be awarded as follows:

Best Young Carrier 3  
Best Young Show Homer 39  
Best Young Magpie 143  
Best Young Modena (Gazzi) 264  
Best Young Modena (Schiatti) 320  
Best Young Archangel or Gimpel 420  
Best Young Owl 342  
Best Young A.O.V. 456  
Best Young Carneau 464  
Best Young A.O.V. (Utility) 493

On behalf of the Victorian Fantail Club, Secretary, G. Browell, 8 Hunter Street, Golden Square, 3555, cash prizes will be awarded as follows:

103 Best Fantail ..... \$10  
90 Best Young Fantail ..... \$10  
117 Best Fantail exhibited by a Junior ..... \$5

On behalf of the Showpen Homer Club, Secretary, T. Dobbin, 20 Monash Avenue, Balwyn, 3103, cash prizes will be awarded as follows:

543 Champion Showpen Homer ..... \$30  
557 Reserve Champion Showpen Homer ..... \$25  
535 Best Young Showpen Homer ..... \$25  
553 Best Opposite Sex Young Showpen Homer ..... \$20

**SPECIAL NOTE**

The members of the Victorian Pigeon Society will compete for the Society's Trophies.

For further particulars apply to the Secretary, T. W. Hughes, P.O. Box 7, Whittlesea, 3757.

## Section 127 — CARRIER

12711 BLACK, COCK

No Entry

12712 BLACK, HEN

1-1 Keirl, R., R. & B.

12713 BLACK, YOUNG

2-2 Jones, H.P.

3 Keirl, R., R. & B. —1

12714 DUN, COCK

No Entry

12715 DUN, HEN

2-4 Jones, H.P.

5 Keirl, R., R. & B. —1

12716 DUN, YOUNG

1-6 Keirl, R., R. & B.

12717 WHITE, COCK

1-7 Jones, H.P.

12718 WHITE, HEN

No Entry

12719 WHITE, YOUNG

No Entry

12720 A.O.C., COCK

1-8 Keirl, R., R. & B.

12721 A.O.C., HEN

1-9 Keirl, R., R. & B.

12722 A.O.C., YOUNG

1-10 Keirl, R., R. & B.

**DRAGOON**

12728 BLUE OR BLACK CHEQUERED, COCK

1-11 Bracken & Son

12729 BLUE OR BLACK CHEQUERED, HEN

2-12 Bracken & Son 13 Keirl, R., R. & B. —1

12730 BLUE OR BLACK CHEQUERED, YOUNG

2-14 Bracken & Son 15 Keirl, R., R. & B. —1

12731 BLUE BAR, COCK

1-16 Keirl, R., R. & B.

12732 BLUE BAR, HEN

1-17 Bracken & Son

12733 BLUE BAR, YOUNG

1-18 Keirl, R., R. & B.

12734 RED OR YELLOW, COCK

19 Bracken & Son absent

12735 RED OR YELLOW, HEN

1-20 Bracken & Son

12736 RED OR YELLOW, YOUNG

1-21 Bracken & Son

12737 GRIZZLE, COCK

1-22 Bracken & Son

23 Keirl, R., R. & B. —2

12738 GRIZZLE, HEN

1-24 Bracken & Son

25 Keirl, R., R. & B. —2

12739 GRIZZLE, YOUNG

1-26 Bracken & Son

12740 A.O.C., COCK

1-27 Bracken & Son

12741 A.O.C., HEN

1-28 Bracken & Son

12742 A.O.C., YOUNG

1-29 Bracken & Son

30 Keirl, R., R. & B. —2

**SHOW HOMER**

12748 COCK

3-31 King & Fitzgerald

33 King & Fitzgerald —1

2-32 King & Fitzgerald

12749 HEN

2-34 Jones, H.P.

36 King & Fitzgerald

1-35 King & Fitzgerald

37 King & Fitzgerald —3

12750 COCK, YOUNG

2-38 Keirl, R., R. & B.

40 King & Fitzgerald —3

1-39 King & Fitzgerald

41 King & Fitzgerald



PRIZE  
\$. c. AWARD

Forward

Rosettes & Champion Card

Special Rosettes & Champion Cards will be awarded to the best bird in each variety and special rosettes will be awarded to the best young bird in each variety.

BEST CARRIER 1  
 BEST YOUNG CARRIER 3  
 BEST DRAGON 22  
 BEST YOUNG DRAGON 26  
 BEST SHOW HOMER 33  
 BEST YOUNG SHOW HOMER 39  
 BEST PIGMY POUTER 67  
 BEST YOUNG PIGMY POUTER 67  
 BEST JACOBIN N/A  
 BEST YOUNG JACOBIN N/A  
 BEST FANTAIL 103  
 BEST YOUNG FANTAIL 90  
 BEST MAGPIE 122  
 BEST YOUNG MAGPIE 143  
 BEST SWALLOW 168  
 BEST YOUNG SWALLOW 172  
 BEST RUSSIAN TRUMPETER 200  
 BEST YOUNG RUSSIAN TRUMPETER 205  
 BEST SADDLEBACK 207  
 BEST YOUNG SADDLEBACK 207  
 BEST ICE 215  
 BEST YOUNG ICE 219  
 BEST TUMBLER (LONG FACED) 236  
 BEST YOUNG TUMBLER (LONG FACED) 236  
 BEST TUMBLER (SHORT FACED) 255  
 BEST YOUNG TUMBLER (SHORT FACED) N/A  
 BEST GERMAN BEARD 256  
 BEST YOUNG GERMAN BEARD N/A  
 BEST MODENA GAZZI 271  
 BEST YOUNG MODENA GAZZI 264  
 BEST MODENA SCHIETTI 285  
 BEST YOUNG MODENA SCHIETTI 320  
 BEST AFRICAN OWL 343  
 BEST YOUNG AFRICAN OWL 342  
 BEST BLONDINETTE 366  
 BEST YOUNG BLONDINETTE 385

ROSETTES CONTINUED  
OVER.

Forward



PRIZE

\$

c.

AWARD

Forward

ROSETTES CONTINUED....

BEST BLUETTE 387  
 BEST YOUNG BLUETTE N/E  
 BEST SATINETTE 389  
 BEST YOUNG SATINETTE N/E  
 BEST TURBIT ~~385~~ 390 ?  
 BEST YOUNG TURBIT 392  
 BEST NUN 398  
 BEST YOUNG NUN -  
 BEST HELMET 407  
 BEST YOUNG HELMET N/A  
 BEST TIPPLER 408  
 BEST YOUNG TIPPLER 411  
 BEST ARCHANGEL 413  
 BEST YOUNG ARCHANGEL 420  
 BEST GIMPEL 425  
 BEST YOUNG GIMPEL N/A  
 BEST BIRMINGHAM ROLLER 432  
 BEST YOUNG BIRMINGHAM ROLLER 442  
 BEST. A.O.V. FANCY 451  
 BEST YOUNG A.O.V. FANCY 456  
 BEST CARNEAU 459  
 BEST YOUNG CARNEAU 464  
 BEST KING 482  
 BEST YOUNG KING 493  
 BEST MONDAINE 519  
 BEST YOUNG MONDAINE 519  
 BEST MONTAUBAN N/A  
 BEST YOUNG MONTAUBAN N/A  
 BEST RUNT 523  
 BEST YOUNG RUNT -  
 BEST SHOWPEN HOMER 543  
 BEST YOUNG SHOWPEN HOMER 535

Forward



## Section 128 —

## JACOBIN

12751 HEN, YOUNG

2-42 King &amp; Fitzgerald

44 King &amp; Fitzgerald —1

3-43 King &amp; Fitzgerald

## POUTER (Pigmy)

12757 BLUE, COCK

1-45 Carter, S.  
46 Geneikis, R.

47 Ryan, R. &amp; M. —3

48 Ryan, R. &amp; M. —2

12758 BLUE, HEN

2-49 Jones, H.P.

50 Ryan, R. &amp; M. —1

12759 BLUE, YOUNG

2-51 Galea, T.

52 Jones, H.P. —1

12760 SILVER, COCK

1-53 Carter, S.

56 Ryan, R. &amp; M. —2

3-54 Galea, T.

57 Ryan, R. &amp; M.

55 Jones, H.P.

12761 SILVER, HEN

1-58 Carter, S.

60 Ryan, R. &amp; M. —3

2-59 Galea, T.

61 Ryan, R. &amp; M.

12762 SILVER, COCK, YOUNG

2-62 Carter, S.

64 Ryan, R. &amp; M. —1

3-63 Galea, T.

12763 SILVER, HEN, YOUNG

3-65 Galea, T.

67 Ryan, R. &amp; M. —1

2-66 Ryan, R. &amp; M.

12764 MEALY, COCK

1-68 Galea, T.

12765 MEALY, HEN

No Entry

12766 MEALY, YOUNG

No Entry

12767 BLACK, COCK

No Entry

12768 BLACK, HEN

1-69 McKay, R.J.

12769 BLACK, YOUNG

No Entry

12770 RED OR YELLOW, COCK

No Entry

12771 RED OR YELLOW, HEN

1-70 Carter, S.

12772 RED OR YELLOW, YOUNG

1-71 Carter, S.

12773 WHITE, COCK

1-72 Galea, T.

74 McKay, R.J. —3

2-73 Geneikis, R.

12774 WHITE, HEN

No Entry

12775 WHITE, YOUNG

No Entry

12776 A.O.C., COCK

No Entry

12777 A.O.C., HEN

1-75 Ryan, R. &amp; M.

12778 A.O.C., YOUNG

No Entry

12811 BLACK, COCK

No Entry

12812 BLACK, HEN

2-76 Geneikis, R.

77 Wood, B. —1

12813 BLACK, YOUNG

No Entry

12814 WHITE, COCK

No Entry

12815 WHITE, HEN

No Entry

12816 WHITE, YOUNG

No Entry

12817 SPLASH, COCK

1-78 Geneikis, R.

12818 SPLASH, HEN

79 McKay, J. *absent*

12819 SPLASH, YOUNG

No Entry

12820 RED, COCK

1-80 Wood, B.

12821 RED, HEN

No Entry

12822 RED, YOUNG

1-81 Geneikis, R.

12823 YELLOW, COCK

No Entry

12824 YELLOW, HEN

No Entry

12825 YELLOW, YOUNG

No Entry

12826 A.O.C., COCK OR HEN

No Entry

12827 A.O.C., YOUNG

No Entry

## FANTAIL

12841 WHITE, COCK

1-82 Bennetts, J.W.

84 Keirl, R., R. &amp; B. —3

83 Bennetts, J.W.

85 Ryan, R. &amp; M. —2

12842 WHITE, HEN

3-86 Bennetts, J.W.

88 Keirl, R., R. &amp; B.

2-87 Bennetts, J.W.

89 Ryan, R. &amp; M. —1

12843 WHITE, COCK, YOUNG

1-90 Bennetts, J.W.

93 Ryan, R. &amp; M.

3-91 Bennetts, J.W.

94 Wilson, W. &amp; J.

2-92 Ryan, R. &amp; M.

12844 WHITE, HEN, YOUNG

1-95 Bennetts, J.W.

96 Bennetts, J.W. —2

12845 BLACK, COCK

1-97 Wilson, W. &amp; J.

12846 BLACK, HEN

1-98 Wilson, W. &amp; J.



- 12847 BLACK, COCK, YOUNG  
 1-99 Wilson, W. & J.  
 12848 BLACK, HEN, YOUNG  
 1-100 Wilson, W. & J.  
 12849 BLUE, COCK  
 1-101 Bennetts, J.W. 102 Wilson, W. & J.—2  
 12850 BLUE, HEN  
 1-103 Bennetts, J.W. 104 Bennetts, J.W.—2  
 12851 BLUE, COCK, YOUNG  
 3-105 Bennetts, J.W. 107 Keirl, R., R. & B.—2  
 1-106 Bennetts, J.W. 108 Wilson, W. & J.  
 12852 BLUE, HEN, YOUNG  
 2-109 Bennetts, J.W. 112 Roddick, N.—3  
 1-110 Bennetts, J.W. 113 Wilson, W. & J.  
 111 Keirl, R., R. & B.  
 12853 SILVER, COCK OR HEN  
 1-114 Roddick, N. 116 Wilson, W. & J.—2  
 3-115 Wilson, W. & J.  
 12854 RED OR YELLOW, COCK  
 No Entry  
 12855 RED OR YELLOW, HEN  
 1-117 McKay, Miss R.E.  
 12856 RED OR YELLOW, YOUNG  
 1-118 Roddick, N.  
 12857 SADDLE, COCK OR HEN  
 No Entry  
 12858 SADDLE, COCK OR HEN, YOUNG  
 No Entry  
 12859 A.O.C., COCK OR HEN  
 1-119 Roddick, N. 120 Roddick, N.—2  
 12860 LACE, COCK OR HEN  
 No Entry

**MAGPIE**

- 12874 BLACK, COCK  
 121 Drake, G. 123 Sibraa, J.—3  
 1-122 Sibraa, J. 124 Sibraa, J.—2  
 12875 BLACK, HEN  
 125 Fielder, D.F. 128 Sibraa, J.  
 3-126 Jones, H.P. 129 Sibraa, J.—2  
 1-127 Sibraa, J.  
 12876 BLACK, YOUNG  
 130 Drake, G. 133 King & Fitzgerald  
 2-131 Fielder, D.F. 134 Sibraa, J.—1  
 3-132 Jones, H.P. 135 Sibraa, J.  
 12877 YELLOW, COCK  
 138 Sibraa, J.—1  
 2-136 Fielder, D.F. 140 Sibraa, J.—2  
 3-137 Sibraa, J.  
 12878 YELLOW, HEN  
 1-139 Sibraa, J.  
 12879 YELLOW, YOUNG  
 3-141 Drake, G. 143 Sibraa, J.—1  
 2-142 Fielder, D.F.  
 12880 RED, COCK  
 144 Drake, G. 146 Sibraa, J.—2  
 1-145 Fielder, D.F. 147 Wood, B.—3

- 12881 RED, HEN  
 1-148 Jones, H.P. 150 Sibraa, J.—3  
 2-149 Sibraa, J.  
 12882 RED, YOUNG  
 1-151 Drake, G. 153 Fielder, D.F.—2  
 152 Drake, G. 154 Sibraa, J.—3  
 12883 BLUE, COCK  
 1-155 Drake, G.  
 12884 BLUE, HEN  
 No Entry  
 12885 BLUE, YOUNG  
 1-156 Drake, G.  
 12886 A.O.C., COCK  
 1-157 Drake, G. 159 Sibraa, J.—3  
 2-158 Fielder, D.F.  
 12887 A.O.C., HEN  
 2-160 Sibraa, J. 161 Sibraa, J.—1  
 12888 A.O.C., YOUNG  
 2-162 Drake, G. 164 Sibraa, J.—3  
 1-163 Fielder, D.F.

**Section 129 —  
SWALLOW**

- 12911 FAIRY (BLACK), COCK  
 3-165 Jones, H.P. 167 Whitley, C.G.M.—1  
 2-166 Whitley, C.G.M.  
 12912 FAIRY (BLACK), HEN  
 1-168 Castle, R. 170 Whitley, C.G.M.—3  
 2-169 Whitley, C.G.M.  
 12913 FAIRY (BLACK), YOUNG  
 2-171 Whitley, C.G.M. 172 Whitley, C.G.M.—1  
 12914 FAIRY (RED OR YELLOW), COCK  
 1-173 Whitley, C.G.M.  
 12915 FAIRY (RED OR YELLOW), HEN  
 1-174 Whitley, C.G.M.  
 12916 FAIRY (RED OR YELLOW), YOUNG  
 1-175 Whitley, C.G.M.  
 12917 FAIRY (BLUE), COCK  
 1-176 Whitley, C.G.M. 177 Whitley, C.G.M.—2  
 12918 FAIRY (BLUE), HEN  
 1-178 Whitley, C.G.M. 179 Whitley, C.G.M.—2  
 12919 FAIRY (BLUE), YOUNG  
 3-180 Castle, R. 182 Whitley, C.G.M.—1  
 2-181 Whitley, C.G.M.  
 12920 FAIRY (A.O.C.), COCK  
 1-183 Whitley, C.G.M.  
 12921 FAIRY (A.O.C.), HEN  
 1-184 Whitley, C.G.M.  
 12922 FAIRY (A.O.C.), YOUNG  
 No Entry  
 12923 SILESIAN, COCK  
 1-185 Schafer, Dr.N.T.  
 Hannaford  
 12924 SILESIAN, HEN  
 1-186 Schafer, Dr.N.T.  
 Hannaford



12925 SILESIAN, YOUNG

No Entry

12926 SPANGLE (FAIRY) (BLUE), COCK

3-187 Nash, D. 189 Whitley, C.G.M.—1  
 2-188 Whitley, C.G.M.

12927 SPANGLE (FAIRY) (BLUE), HEN

3-190 Nash, D. 192 Whitley, C.G.M.—1  
 2-191 Whitley, C.G.M.

12928 SPANGLE (FAIRY) (BLUE), YOUNG

1-193 Whitley, C.G.M.

12929 SPANGLE (SILESIAN) (BLUE), COCK

1-194 Nash, D.

12930 SPANGLE (SILESIAN) (BLUE), HEN

No Entry

12931 SPANGLE (SILESIAN) (BLUE), YOUNG

No Entry

12932 SPANGLE (FAIRY OR SILESIAN) (A.O.C.), COCK

1-195 Whitley, C.G.M.

12933 SPANGLE (FAIRY OR SILESIAN) (A.O.C.), HEN

1-196 Whitley, C.G.M.

12934 SPANGLE (FAIRY OR SILESIAN) (A.O.C.), YOUNG

1-197 Whitley, C.G.M.

**TRUMPETER (Russian)**

12948 COCK

2-198 Castle, R. 200 Schafer, Dr. N.T.—1  
 3-199 Castle, R. Hannaford  
 201 Whitley, C.G.M.

12949 HEN

1-202 Schafer, Dr. N.T. 203 Whitley, C.G.M.—2  
 Hannaford

12950 COCK, YOUNG

1-204 Whitley, C.G.M.

12951 HEN, YOUNG

1-205 Whitley, C.G.M.

**SADDLEBACK**

12957 BLACK STRIPE OR SPOT, COCK

1-206 Ashley, L.M., &amp; Son

12958 BLACK STRIPE OR SPOT, HEN

No Entry

12959 BLACK STRIPE OR SPOT, YOUNG

1-207 Ashley, L.M., &amp; Son

12960 RED STRIPE OR SPOT, COCK

1-208 Castle, R.

12961 RED STRIPE OR SPOT, HEN

1-209 Ashley, L.M., &amp; Son

12962 RED STRIPE OR SPOT, YOUNG

1-210 Castle, R.

12963 A.O.C. STRIPE OR SPOT, COCK

No Entry

12964 A.O.C. STRIPE OR SPOT, HEN

No Entry

12965 A.O.C. STRIPE OR SPOT, YOUNG

1-211 Castle, R.

**ICE**

12971 COCK OR HEN

3-212 Stoddart Bros. 214 Stoddart Bros.—2  
 213 Stoddart Bros. 215 Stoddart Bros.—1

12972 YOUNG

216 Stoddart Bros. 218 Stoddart Bros.—3  
 2-217 Stoddart Bros. 219 Stoddart Bros.—1

**SPOT**

12978 COCK OR HEN

No Entry

12979 YOUNG

No Entry

**Section 130 —  
TUMBLER (Long-faced)**

13011 RED OR YELLOW SELF, COCK

3-220 Andrews, R.E. 222 Sutton, F.A.—2  
 1-221 Ryan, R. & M.

13012 RED OR YELLOW SELF, HEN

1-223 Ryan, R. &amp; M. 224 Sutton, F.A.—2

13013 RED OR YELLOW SELF, YOUNG

1-225 Wood, B.

13014 BLACK SELF, COCK

2-226 Ashley, L.M., & Son 228 Sutton, F.A.—3  
 1-227 Ryan, R. & M.

13015 BLACK SELF, HEN

1-229 Ryan, R. &amp; M. 230 Sutton, F.A.—2

13016 BLACK SELF, YOUNG, COCK

1-231 Ryan, R. & M. 233 Wood, B.—2  
 232 Sutton, F.A.

13017 BLACK SELF, YOUNG, HEN

234 Ryan, R. & M. 236 Ryan, R. & M.—1  
 2-235 Ryan, R. & M. 237 Sutton, F.A.—3

13018 A.C., BARRED, COCK

3-238 Andrews, R.E. 240 Ryan, R. & M.—1  
 2-239 Ryan, R. & M.

13019 A.C., BARRED, HEN

3-241 Andrews, R.E. 243 Ryan, R. & M.—1  
 2-242 Ryan, R. & M.

13020 A.C., BARRED, YOUNG

3-244 Andrews, R.E. 246 Ryan, R. & M.—1  
 2-245 Ryan, R. & M.

13021 A.O.C., COCK OR HEN

1-247 Andrews, R.E. 248 Andrews, R.E.—2

13022 A.O.C., YOUNG

1-249 Andrews, R.E. 251 Andrews, R.E.—2  
 3-250 Andrews, R.E.

13023 A.O.V., COCK

No Entry

13024 A.O.V., HEN

1-252 Ashley, L.M., &amp; Son

13025 A.O.V., YOUNG

No Entry



**TUMBLER (Short-faced)**

- 13026 BEARD, COCK  
 /- 253 Castle, R.  
 13027 BEARD, HEN  
     No Entry  
 13028 BEARD, YOUNG  
 /- 254 Castle, R.  
 13029 ALMOND, COCK  
     No Entry  
 13030 ALMOND, HEN  
 /- 255 Ryan, R. & M.  
 13031 ALMOND, YOUNG  
     No Entry  
 13032 AGATE, COCK  
     No Entry  
 13033 AGATE, HEN  
     No Entry  
 13034 AGATE, YOUNG  
     No Entry  
 13035 A.O.C., COCK OR HEN  
     No Entry  
 13036 A.O.C., YOUNG  
     No Entry

**GERMAN BEARD**

- 13042 COCK  
 /- 256 Fielder, D.F.  
 13043 HEN  
 /- 257 Fielder, D.F.  
 13044 COCK, YOUNG  
     No Entry  
 13045 HEN, YOUNG  
 /- 258 Fielder, D.F.

**MODENA (Gazzi)**

- 13051 BRONZE LACED CHEQUERED OR TRICOLOUR, COCK  
 /- 259 Vining, C.  
 13052 BRONZE LACED CHEQUERED OR TRICOLOUR, HEN  
 /- 260 Vining, C.  
 13053 BRONZE LACED CHEQUERED OR TRICOLOUR, COCK, YOUNG  
 3- 261 Reardon, N. & R.      262 Vining, C.—/   
 13054 BRONZE LACED CHEQUERED OR TRICOLOUR, HEN, YOUNG  
     263 Reardon, N. & R.      264 Vining, C.—/   
 13055 BLACK, COCK  
 2- 265 Vining, K.      266 Vining, K.—/   
 13056 BLACK, HEN  
 /- 267 Vining, K.  
 13057 BLACK, COCK, YOUNG  
     No Entry  
 13058 BLACK, HEN, YOUNG  
     No Entry

13059 BLUE, COCK

- 2- 268 Vining, C.      269 Vining, K.—/   
 13060 BLUE, HEN  
 2- 270 Jones, H.P.      271 Vining, K.—/   
 13061 BLUE, COCK, YOUNG  
 2- 272 Reardon, N. & R.      273 Vining, C.—/   
 13062 BLUE, HEN, YOUNG  
     274 Reardon, N. & R. *WRONG CLASS*  
 13063 SILVER, COCK  
     No Entry  
 13064 SILVER, HEN  
     No Entry  
 13065 SILVER, COCK, YOUNG  
     No Entry  
 13066 SILVER, HEN, YOUNG  
     No Entry  
 13067 RED OR YELLOW, COCK  
 /- 275 Reardon, N. & R.  
 13068 RED OR YELLOW, HEN  
     No Entry  
 13069 RED OR YELLOW, YOUNG  
 /- 276 Kendall, Master M.  
 13070 A.O.C., COCK  
     No Entry  
 13071 A.O.C., HEN  
     No Entry  
 13072 A.O.C., YOUNG  
 /- 277 Kendall, Master M.

**Section 131 —  
MODENA (Schiatti)**

- 13111 ARGENT, COCK  
 2- 278 Chandler High School      279 Jones, D.G.—/   
 13112 ARGENT, HEN  
 2- 280 Chandler High School  
 13113 ARGENT, YOUNG  
 /- 281 Castle, R.  
 13114 BLUE BARRED, COCK  
     282 Keirl, R., R. & B.      285 Vining, C.—/   
     283 King & Fitzgerald      286 Vining, K.—2   
 3- 284 Reardon, N. & R.  
 13115 BLUE BARRED, HEN  
 /- 287 Jones, H.P.      289 Reardon, N. & R.—2   
     288 King & Fitzgerald      290 Vining, C.—3   
 13116 BLUE BARRED, COCK, YOUNG  
 /- 291 King & Fitzgerald  
 13117 BLUE BARRED, HEN, YOUNG  
 2- 292 Jones, H.P.      294 Vining, C.—3   
     293 King & Fitzgerald      295 Vining, K.—/   
 13118 BLACK, COCK *Trans. class 13178*  
     296 Geneikis, R.      298 Jones, D.G.—3   
 /- 297 Jones, D.G.      299 Jones, D.G.—2   
 13119 BLACK, HEN  
     No Entry



13120 BLACK, COCK, YOUNG

No Entry

13121 BLACK, HEN, YOUNG

No Entry

13122 BRONZE, PLAIN, LACED OR TRICOLOURED, COCK

300 Chandler High School	305 King & Fitzgerald
301 Jones, D.G.	306 Vining, C.
302 Jones, D.G.	307 Vining, C.—3
303 Jones, D.G.	308 Vining, K.
1-304 Jones, H.P.	309 Vining, K.—2

13123 BRONZE, PLAIN, LACED OR TRICOLOURED, HEN

2-310 Jones, H.P.	312 Vining, C.—3
311 King & Fitzgerald	313 Vining, K.—1

13124 BRONZE, PLAIN, LACED OR TRICOLOURED, COCK YOUNG

314 Keirl, R., R. & B.	316 Vining, C.—2
1-315 King & Fitzgerald	317 Vining, K.—3

13125 BRONZE, PLAIN, LACED OR TRICOLOURED, HEN YOUNG

318 King & Fitzgerald	321 Vining, K.—2
3-319 Vining, C.	322 Vining, K.
1-320 Vining, C.	

13126 SILVER, COCK

No Entry

13127 SILVER, HEN

No Entry

13128 SILVER, COCK, YOUNG

No Entry

13129 SILVER, HEN, YOUNG

No Entry

13130 RED OR YELLOW, COCK

1-323 Chandler High School	325 Kendall, Master M.—2
324 Jones, D.G.	326 King & Fitzgerald—3

13131 RED OR YELLOW, HEN

327 Jones, D.G.	329 King & Fitzgerald—1
2-328 Jones, D.G.	

13132 RED OR YELLOW, COCK, YOUNG

1-330 King &amp; Fitzgerald

13133 RED OR YELLOW, HEN, YOUNG

331 King & Fitzgerald *absent*

13134 MAGNANI, COCK

1-332 Vining, K.

13135 MAGNANI, HEN

No Entry

13136 MAGNANI, COCK, YOUNG

No Entry

13137 MAGNANI, HEN, YOUNG

333 Vining, K. *WRONG CLASS*

13138 A.O.C., COCK

2-334 Chandler High School 335 Kendall, Master M.—3

13139 A.O.C., HEN

1-336 Jones, H.P.

13140 A.O.C., YOUNG

No Entry

## AFRICAN OWL

13155 WHITE, COCK

337 Mlynarczyk, J.	339 Whitley, C.G.M.—1
2-338 Mytch, T.	340 Whitley, C.G.M.—3

13156 WHITE, HEN

3-341 Mytch, T.	343 Whitley, C.G.M.—1
2-342 Whitley, C.G.M.	

13157 WHITE, COCK, YOUNG

1-344 Whitley, C.G.M.

13158 WHITE, HEN, YOUNG

1-345 Whitley, C.G.M.

13159 BLACK, COCK

1-346 Mytch, T.	348 Rippon, C.
2-347 Mytch, T.	349 Whitley, C.G.M.—3

13160 BLACK, HEN

350 Rippon, C.

351 Whitley, C.G.M.—1

13161 BLACK, YOUNG

1-352 Mytch, T.	354 Whitley, C.G.M.—2
3-353 Mytch, T.	

13162 A.O.C., COCK

2-355 Mytch, T.	357 Whitley, C.G.M.—1
3-356 Whitley, C.G.M.	

13163 A.O.C., HEN

1-358 Whitley, C.G.M. 359 Whitley, C.G.M.—2

13164 A.O.C., COCK, YOUNG

360 Mlynarczyk, J.	362 Mytch, T.—3
1-361 Mytch, T.	363 Whitley, C.G.M.—2

13165 A.O.C., HEN, YOUNG

1-364 Mytch, T. 365 Whitley, C.G.M.—2

## BLONDINETTE

13171 BLACK, LACED, COCK

1-366 Galea, T.	368 Roddick, N.—3
2-367 Hofsteteris, E.	

13172 BLACK, LACED, HEN

No Entry

13173 BLACK, LACED, YOUNG

369 Geneikis, R.—w/c 370 Mlynarczyk, J. *absent*

13174 DUN LACED, COCK OR HEN

1-371 Galea, T.	373 Roddick, N.—2
372 Mlynarczyk, J.—absent	

13175 DUN LACED, YOUNG

2-374 Galea, T.	376 Roddick, N.—1
375 Geneikis, R.	

13176 RED OR YELLOW LACED, COCK OR HEN

1-377 Roddick, N.

13177 RED OR YELLOW LACED, YOUNG

No Entry

13178 A.O.C., COCK OR HEN

1-378 Mytch, T.	380 Roddick, N.—2
3-379 Mytch, T.	296 GENEIKIS, R.

13179 A.O.C., YOUNG

381 Allan, W.	384 Hofsteteris, E.
382 Allan, W.	385 Hofsteteris, E.—1
3-383 Allan, W.	386 Roddick, N.—2



**BLUETTE**

13185 COCK OR HEN

1-387 Hofsteteris, E. 388 Hofsteteris, E.—2

**Section 132 —  
SATINETTE**

13211 BLACK, LACED, COCK

No Entry

13212 BLACK, LACED, HEN

No Entry

13213 BLACK, LACED, YOUNG

No Entry

13214 DUN, LACED, COCK

No Entry

13215 DUN, LACED, HEN

No Entry

13216 DUN, LACED, YOUNG

No Entry

13217 A.O.C., COCK OR HEN

1-389 Hofsteteris, E.

**TURBIT**

13223 BLACK, COCK OR HEN

1-390 Fielder, D.F. 391 Mytch, T.—2

13224 BLACK, YOUNG

1-392 Fielder, D.F.

13225 BLUE OR SILVER, COCK

393 Mlynarczyk, J. 394 Mytch, T.—1

13226 BLUE OR SILVER, HEN

No Entry

13227 BLUE OR SILVER, YOUNG

1-395 Fielder, D.F. 396 Mlynarczyk, J.

13228 A.O.C., COCK OR HEN

No Entry

13229 A.O.C., YOUNG

1-397 Fielder, D.F.

**NUN**

13235 BLACK, COCK

1-398 Sutton, F.A.

13236 BLACK, HEN

1-399 Sutton, F.A.

13237 BLACK, COCK, YOUNG

2-400 Allan, W. 401 Sutton, F.A.—1

13238 BLACK, HEN, YOUNG

1-402 Sutton, F.A.

13239 DUN, COCK

1-403 Sutton, F.A.

13240 DUN, HEN

1-404 Sutton, F.A.

13241 DUN, YOUNG

1-405 Sutton, F.A.

13242 A.O.C., COCK OR HEN

No Entry

13243 A.O.C., YOUNG

No Entry

**HELMET**

13248 BLACK, COCK OR HEN

2-406 Wood, B. 407 Wood, B.—1

13249 BLACK, YOUNG

No Entry

13250 RED OR YELLOW, COCK OR HEN

No Entry

13251 RED OR YELLOW, YOUNG

No Entry

13252 A.O.C., COCK OR HEN

No Entry

13253 A.O.C., YOUNG

No Entry

**TIPPLER**

13259 COCK

1-408 Paraskevas, L. 409 Paraskevas, L.—2

13260 HEN

1-410 Paraskevas, L.

13261 COCK, YOUNG

No Entry

13262 HEN, YOUNG

1-411 Paraskevas, L.

**ARCHANGEL**

13268 COCK

2-412 Hayes, F.J. 414 Nash, D.—3

1-413 Hayes, F.J.

13269 HEN

415 Ashley, L.M., &amp; Son 418 Hayes, F.J.—1

416 Chandler High School 419 Nash, D.—3

2-417 Hayes, F.J.

13270 COCK, YOUNG

1-420 Ashley, L.M., &amp; Son 422 Fayer, F.J.—3

2-421 Hayes, F.J.

13271 HEN, YOUNG

2-423 Hayes, F.J. 424 Hayes, F.J.—1

**GIMPEL**

13277 COCK

1-425 Hayes, F.J.

13278 HEN

No Entry

13279 COCK, YOUNG

No Entry

13280 HEN, YOUNG

No Entry



**BIRMINGHAM ROLLER**

13286 COCK

- 3-426 Grima, M. 431 Rippon, C.  
 427 Grima, M. 432 Vining, Colin—1  
 428 Kendall, Master M. 433 Vining, Colin  
 429 Paraskevas, L. 434 Vining, Colin—2  
 430 Paraskevas, L.

13287 HEN

- 435 Grima, M. 438 Paraskevas, L.—3  
 436 Grima, M. 439 Vining, Colin—1  
 2-437 Paraskevas, L.

13288 COCK, YOUNG

- 2-440 Grima, M. 443 Paraskevas, L.—3  
 441 Grima, M. 444 Rippon, C.  
 1-442 Paraskevas, L.

13289 HEN, YOUNG

- 3-445 Grima, M. 448 Paraskevas, L.—2  
 1-446 Grima, M. 449 Rippon, C.  
 447 Paraskevas, L.

**ANY OTHER PURE FANCY BREED OR VARIETY**

(Breed or Variety to be stated on entry form.)

13293 COCK

- 450 Kendall, V.J. 451 Schafer, Dr. N.T.—1  
 Hannaford

13294 HEN

- 1-452 Allan, W. 453 Kendall, V.J.

13295 YOUNG

- 2-454 Allan, W. 456 Kendall, V.J.—1  
 455 Hofsteteris, E.

**Section 133 —****UTILITY CLASSES  
CARNEAU**

13315 SOLID RED, COCK

- 3-457 Reardon, B. 459 Zammit, E.S.—1  
 2-458 Reardon, B.

13316 SOLID RED, HEN

- 1-460 Reardon, B. 462 Zammit, E.S.—2  
 3-461 Reardon, B.

13317 SOLID RED, COCK, YOUNG

- 1-463 Zammit, E.S.

13318 SOLID RED, HEN, YOUNG

- 1-464 Zammit, E.S.

13319 SPLASHED RED, COCK

- 2-465 Zammit, E.S. 466 Zammit, E.S.—1

13320 SPLASHED RED, HEN

- 1-467 Zammit, E.S.

13321 SPLASHED RED, COCK, YOUNG

No Entry

13322 SPLASHED RED, HEN, YOUNG

No Entry

13323 SOLID YELLOW, COCK

- 468 Finch, K. 469 Zammit, E.S.—1  
 abs.

13324 SOLID YELLOW, HEN

- 470 Finch, K.—abs. 471 Zammit, E.S.—1

13325 SOLID YELLOW, COCK, YOUNG

No Entry

13326 SOLID YELLOW, HEN, YOUNG

- 2-472 Reardon, B. 473 Zammit, E.S.—3

13327 SPLASHED YELLOW, COCK

- 1-474 Zammit, E.S. 475 Zammit, E.S.—2

13328 SPLASHED YELLOW, HEN

- 1-476 Zammit, E.S.

13329 SPLASHED YELLOW, COCK, YOUNG

- 2-477 Zammit, E.S.

13330 SPLASHED YELLOW, HEN, YOUNG

- 2-478 Zammit, E.S.

13331 A.O.C., COCK OR HEN

- 2-479 Zammit, E.S.

13332 A.O.C., COCK OR HEN, YOUNG

No Entry

**KING**

13338 WHITE, COCK

- 480 Finch, K.—abs. 483 Reardon, N. & R.—3  
 481 Finch, K. 484 Reardon, N. & R.—2  
 1-482 Jones, H.P. 485 Zammit, E.S.

13339 WHITE, HEN

- 486 Finch, K.—abs. 489 Reardon, N. & R.—2  
 487 Finch, K. 490 Zammit, E.S.—3  
 1-488 Reardon, N. & R.

13340 WHITE, COCK, YOUNG

- 491 Finch, K.—abs. 493 Reardon, N. & R.—1  
 492 Finch, K.

13341 WHITE, HEN, YOUNG

- 494 Finch, K.—abs. 496 Reardon, N. & R.—1  
 495 Finch, K.

13342 A.O.C., COCK

- 2-497 Zammit, E.S.

13343 A.O.C., HEN

- 1-498 Jones, H.P. 499 Zammit, E.S.—2

13344 A.O.C., COCK, YOUNG

- 1-500 Jones, H.P.

13345 A.O.C., HEN, YOUNG

No Entry

**MONDAINE**

13351 COCK

- 2-501 Cumming, R.D. 504 Cumming, R.D.—1  
 3-502 Cumming, R.D. 505 King Lofts  
 503 Cumming, R.D. 506 Zammit, E.S. 506A G. SANDERSON  
 506B G. SANDERSON

13352 HEN

- 507 Cumming, R.D. 510 Cumming, R.D.—1  
 508 Cumming, R.D. 511 King Lofts—3 512A G. SANDERSON  
 2-509 Cumming, R.D. 512 Zammit, E.S. 512B G. SANDERSON

13353 YOUNG, COCK

- 3-513 Cumming, R.D. 515 Cumming, R.D.—1  
 514 Cumming, R.D. 516 King Lofts

516A G. SANDERSON—2



# THE BHP THOUSANDS



- ★ 350 mm World Standing Block Handicap
- ★ 375 mm World Underhand Handicap
- ★ 375 mm World Underhand Championship
- ★ The BHP Special Standing Block Handicap (300mm)
- ★ The BHP Tree Felling Championship (300mm)

AUSTRALIA'S BHP TAKES PRIDE IN ITS  
ASSOCIATION WITH STEEL IN ACTION.

 **BHP**



13354 YOUNG, HEN  
 2-517 Cumming, R.D.  
 3-518 Cumming, R.D.  
 1-519 Cumming, R.D.

520 King Lofts  
 521 Zammit, E.S.  
 521A G. SANDERSON

### MONTAUBAN

13359 WHITE, COCK  
 1-522 Allan, W.  
 13360 WHITE, HEN  
 No Entry  
 13361 WHITE, YOUNG  
 No Entry  
 13362 A.O.C., COCK OR HEN  
 No Entry  
 13363 A.O.C., YOUNG  
 No Entry

### RUNT

13369 COCK  
 1-523 Zammit, E.S.  
 13370 HEN  
 1-524 Zammit, E.S.  
 13371 YOUNG  
 1-525 Zammit, E.S.

### ANY OTHER VARIETY UTILITY

13376 COCK OR HEN  
 No Entry

### UTILITY PIGEONS (Any Variety)

13382 PAIR  
 526 Finch, K. *abs*  
 527 King Lofts  
 1-528 Reardon, B.  
 529 Reardon, N. & R. *-2*  
 530 Reardon, N. & R. *-3*  
 531 Zammit, E.S.

## Section 134 — SHOWPEN HOMERS

A Champion Card and Rosette will be awarded to the  
 543-Best Bird in the Showpen Homer classes and a Reserve  
 Champion Card and Rosette will be awarded to the Bird  
 placed second to the winner. *-557*

A special Card will be awarded to the Best Young Bird  
 in the Showpen Homer Classes. *535*

13411 BLUE BARRED, COCK  
 1-532 Anderson, W. 533 Martin Bros. *abs*  
 13412 BLUE BARRED, HEN  
 1-534 Anderson, W.  
 13413 BLUE BARRED, COCK, YOUNG  
 1-535 Anderson, W. 537 Sedgman, S.  
 2-536 Anderson, W.  
 13414 BLUE BARRED, HEN, YOUNG  
 2-538 Anderson, W. 539 Ashley, L.M., & Son

13415 MEALY, COCK

540 McKay, Miss R.E. *NO AWARD*

13416 MEALY, HEN

3-541 Ashley, L.M., & Son

13417 MEALY, COCK, YOUNG

No Entry

13418 MEALY, HEN, YOUNG

2-542 Ashley, L.M., & Son

13419 BLUE CHEQUERED, COCK

1-543 Anderson, W. 545 Martin Bros. *abs*  
 544 Martin Bros. *abs* 546 Sibraa, J. *-2*

13420 BLUE CHEQUERED, HEN

2-547 Anderson, W. 549 Martin Bros. *abs*  
 548 Martin Bros. *abs* 550 Sibraa, J. *-1*

13421 BLUE CHEQUERED, COCK, YOUNG

551 Martin Bros. *abs*

13422 BLUE CHEQUERED HEN, YOUNG

2-552 Anderson, W. 554 Martin Bros. *abs*  
 1-553 Ashley, L.M., & Son 555 Martin Bros. *> abs*

13423 RED OR RED CHEQUERED, COCK

1-556 Anderson, W.

13424 RED OR RED CHEQUERED, HEN

1-557 Anderson, W. 559 Sibraa, J. *-2*  
 558 McKay, Miss R.E.

13425 RED OR RED CHEQUERED, COCK, YOUNG

1-560 Anderson, W.

13426 RED OR RED CHEQUERED, HEN, YOUNG

1-561 Anderson, W. 562 Ashley, L.M., & Son

13427 GRIZZLE, COCK

2-563 Ashley, L.M., & Son

13428 GRIZZLE, HEN

2-564 Ashley, L.M., & Son

13429 GRIZZLE, YOUNG

3-565 Ashley, L.M., & Son 566 Kendall, V.J. *-2*

13434 ANY YELLOW, COCK

No Entry

13435 ANY YELLOW, HEN

3-567 McKay, R.J.

13436 ANY YELLOW, YOUNG

1-568 Kendall, V.J.

13437 WHITE, COCK

No Entry

13438 WHITE, HEN

No Entry

13439 WHITE, YOUNG

No Entry

13440 A.O.C., COCK

No Entry

13441 A.O.C., HEN

2-569 McKay, J. 570 McKay, Miss R.E. *-3*

13442 A.O.C., COCK, YOUNG

No Entry

13443 A.O.C., HEN, YOUNG

571 Sedgman, S. *WRONG CLASS*



# **FARMER-PROVED A.R.C. WELD MESH**



**for  
Cattle Products,  
Sheep Products,  
Pig Products,  
Field Gates and  
Field Gate Infills,  
Thoroughbred Protection  
Panels and many other  
applications for the  
Do-It-Yourself Farmer.**



**All manufactured by  
A.R.C. Engineering Pty. Ltd.  
528 Ballarat Road  
Sunshine, Victoria, 3020  
Telephone 311 5122**



# INDEX TO EXHIBITORS PIGEONS

## A

- ALLAN, W., Cnr. Riversdale & Marnock Rds., Newtown, 3220. - 381, 382, 383, 400, 452, 454, 522.  
 Anderson, W., 36 Robbs Rd., W. Footscray, 3012. - 532, 534, 535, 536, 538, 543, 547, 552, 556, 557, 560, 561.  
 Andrews, R.E., 3 Loddon Ave., E. Reservoir, 3073. - 220, 238, 241, 244, 247, 248, 249, 250, 251.  
 Ashley, L.M., & Son, 55 Alma Tce., Newport, 3015. - 206, 207, 209, 226, 252, 415, 420, 539, 541, 542, 553, 562, 563, 564, 565.

## B

- BENNETTS, J.W., 409 Eureka St., Ballarat, 3350. - 82, 83, 86, 87, 90, 91, 95, 96, 101, 103, 104, 105, 106, 109, 110.  
 Bracken & Son, 44 Epsom Rd., Ascot Vale, 3032. - 11, 12, 14, 17, 19, 20, 21, 22, 24, 26, 27, 28, 29.

## C

- CARTER, S., 62 Bondi Rd., Bonbeach, 3196. - 45, 53, 58, 62, 70, 71.  
 Castle, R., 274 North Rd., E. Brighton, 3187. - 168, 180, 198, 199, 208, 210, 211, 253, 254, 281.  
 Chandler High School, Isaac Rd., Keysborough, 3175. - 278, 280, 300, 323, 334, 416.  
 Cumming, R.D., Jellalabad, Darlington, 3271. - 501, 502, 503, 504, 507, 508, 509, 510, 513, 514, 515, 517, 518, 519.

## D

- DRAKE, G., Montrose House, Lot 92 Edinburgh Rd., Lilydale, 3140. - 121, 130, 141, 144, 151, 152, 155, 156, 157, 162.

## F

- FIELDER, D.F., 5 Everett St., Brooklyn Park, S.A. 5032. - 125, 131, 136, 142, 145, 153, 158, 163, 256, 257, 258, 390, 392, 395, 397.  
 Finch, K., William St., Urana, N.S.W., 2645. - 468, 470, 480, 481, 486, 487, 491, 492, 494, 495, 526.

## G

- GALEA, T., 50 Lima St., St. Albans, 3021. - 51, 54, 59, 63, 65, 68, 72, 366, 371, 374.  
 Geneikis, R., 260 MacLeod St., Bairnsdale, 3875. - 46, 73, 76, 78, 81, 296, 369, 375.  
 Grima, M., 27 Myamyn St., Braybrook, 3019. - 426, 427, 435, 436, 440, 441, 445, 446.

## H

- HAYES, F.J., 63 Unwin St., Templestowe, 3106. - 412, 413, 417, 418, 421, 422, 423, 424, 425.  
 Hofsteteris, E., 106 Maloney St., Eastlakes, N.S.W., 2018. - 367, 384, 385, 387, 388, 389, 455.

## J

- JONES, D.G., 4 Shafton St., Huntingdale, 3166. - 279, 297, 298, 299, 301, 302, 303, 324, 327, 328.  
 Jones, H.P., 74 Sturt St., Mt. Gambier, S.A., 5290. - 2, 4, 7, 34, 49, 52, 55, 126, 132, 148, 165, 270, 287, 292, 304, 310, 336, 482, 498, 500.

## K

- KEIRL, R., R. & B., 7 Alison St., Thomastown, 3074. - 1, 3, 5, 6, 8, 9, 10, 13, 15, 16, 18, 23, 25, 30, 38, 84, 88, 107, 111, 282, 314.  
 Kendall, Master M., 22 Darling St., Oakleigh, 3166. - 276, 277, 325, 335, 428.  
 Kendall, V.J., 22 Darling St., Oakleigh, 3166. - 450, 453, 456, 566, 568.  
 King & Fitzgerald, 32 Brassey Ave., Rosanna, 3084. - 31, 32, 33, 35, 36, 37, 39, 40, 41, 42, 43, 44, 133, 283, 288, 291, 293, 305, 311, 315, 318, 326, 329, 330, 331.  
 King Lofts, Lot 27 Grandview Rd., Nagambie, 3608. - 505, 511, 516, 520, 527.

## Mc

- McKAY, J., P.O. Box 11, Rokewood, 3330. - 79, 569.  
 McKay, Miss R.E., P.O. Box 11, Rokewood, 3330. - 117, 540, 558, 570.  
 McKay, R.J., P.O. Box 394, Ballarat, 3350. - 69, 74, 567.

## M

- MARTIN BROS., Horsham Rd., Stawell, 3380. - 533, 544, 545, 548, 549, 551, 554, 555.  
 Mlynarczyk, J., 22 Bevis St., Mulgrave, 3170. - 337, 360, 370, 372, 393, 396.  
 Mytch, T., 47 Canterbury St., Deer Park, 3023. - 338, 341, 346, 347, 352, 353, 355, 361, 362, 364, 378, 379, 391, 394.

## N

- NASH, D., 86 Plains Rd., Lara, 3212. - 187, 190, 194, 414, 419.

## P

- PARASKEVAS, L., 150 Epsom Rd., Ascot Vale, 3032. - 408, 409, 410, 411, 429, 430, 437, 438, 442, 443, 447, 448.



## R

REARDON, B., 39 Allenby Ave., Reservoir, 3073. - 457, 458, 460, 461, 472, 528.  
 Reardon, N. & R., 39 Allenby Ave., Reservoir, 3073. - 261, 263, 272, 274, 275, 284, 289, 483, 484, 488, 489, 493, 496, 529, 530.  
 Rippon, C., Weerite, R.S.D., 3260. - 348, 350, 431, 444, 449.  
 Roddick, N., 40 Highfield Rd., Canterbury, 3126. - 112, 114, 118, 119, 120, 368, 373, 376, 377, 380, 386.  
 Ryan, R. & M., Box 672, Horsham, 3400. - 47, 48, 50, 56, 57, 60, 61, 64, 66, 67, 75, 85, 89, 92, 93, 221, 223, 227, 229, 231, 234, 235, 236, 239, 240, 242, 243, 245, 246, 255.

## S

SCHAFER, Dr. N.T. Hannaford, 293 Hawthorn Rd., Caulfield, 3162. - 185, 186, 200, 202, 451.  
 Sedgman, S., Gwasseld, Mickleham Rd., Yuroke, 3047. - 537, 571.  
 Sibraa, J., 21 Walter St., Finley, N.S.W. 2713. - 122, 123, 124, 127, 128, 129, 134, 135, 137, 138, 139, 140, 143, 146, 149, 150, 154, 159, 160, 161, 164, 546, 550, 559.  
 Stoddart Bros., Lot 4 Fiskin Rd., Mt. Helen, via Ballarat, 3350. - 212, 213, 214, 215, 216, 217, 218, 219.  
 Sutton, F.A., 150 New St., Ringwood, 3134. - 222, 224, 228, 230, 232, 237, 398, 399, 401, 402, 403, 404, 405.

Sanderson, G., 11 Riddell St.,  
 Westmeadows, 3047 - 506A, 506B,  
 512A, 512B, 516A, 521A.

## V

VINING, C., 12 Westgarth St., Northcote, 3070. - 259, 260, 262, 264, 268, 273, 285, 290, 294, 306, 307, 312, 316, 319, 320.  
 Vining, Colin, 6 Grieve St., Macleod West, 3085. - 432, 433, 434, 439.  
 Vining, K., 6 Grieve St., Macleod West, 3085. - 265, 266, 267, 269, 271, 286, 295, 308, 309, 313, 317, 321, 322, 332, 333.

## W

WHITLEY, C.G.M., Cnr. Cheltenham & Perry Rds., Keysborough, 3173. - 166, 167, 169, 170, 171, 172, 173, 174, 175, 176, 177, 178, 179, 181, 182, 183, 184, 188, 189, 191, 192, 193, 195, 196, 197, 201, 203, 204, 205, 339, 340, 342, 343, 344, 345, 349, 351, 354, 356, 357, 358, 359, 363, 365.  
 Wilson, W. & J., 3 Omega St., Sunshine, 3020. - 94, 97, 98, 99, 100, 102, 108, 113, 115, 116.  
 Wood, B., 8 Acacia St., Cobram, 3644. - 77, 80, 147, 225, 233, 406, 407.

## Z

ZAMMIT, E.S., Lot 16 Fuller St., Diamond Creek, 3089. - 459, 462, 463, 464, 465, 466, 467, 469, 471, 473, 474, 475, 476, 477, 478, 479, 485, 490, 497, 499, 506, 512, 521, 523, 524, 525, 531.



# When the bands come marching in, it'll be with a little help from us.

Our founder, James Hardie, was a Scotsman; so it's perhaps not surprising that our involvement in this year's Royal Show has a definite Scottish flavour. It is with great pleasure that the James Hardie Group is sponsoring the performances of 18 Highland Bands from all over Australia. They will be playing a wide range of music that includes traditional Scottish airs and even some Jazz.

The James Hardie Group helps the Highland Bands play the pipes for you on the 22nd and 29th at 8.00 pm.



The James Hardie Group of Companies.





## Section 140 — Canaries, Finches Budgerigars and other Cage Birds

ENTRY FEE 50c or 5 ENTRIES for \$2.00

### CONDITIONS OF ENTRY

FOR GENERAL REGULATIONS SEE POULTRY SECTION  
OF PRIZE SCHEDULE.

The accuracy of entries at all times rests with the Exhibitor.

Entries must be made on forms supplied by the Society, and will only be received subject to the Rules and Regulations of the Society.

Exhibits must be bona fide property of the exhibitor at time of entry.

No bird may be entered in more than one Class, and birds entered in wrong Classes will not be judged, and the entry fees will be forfeited.

Exhibitors of birds which are protected or kept under permit, must produce their permit when called upon to do so. The Society does not accept any responsibility in this matter. Entries can only be accepted on this condition.

No bird suffering from any disease will be allowed to be exhibited.

The Council reserves the right to reject at any time any entry or prohibit any person or bird from competing in any class.

Unless authorised by the Society no live stock will be permitted to enter the Grounds other than those entered for exhibition.

No bird entered in restricted fed classes shall be fed on any food or substance that is chemical, synthetic or of an inorganic origin to intensify colour.

### JUNIOR EXHIBITORS

An exhibitor in the Budgerigar Junior Section must be registered as a Junior with the Budgerigar Council of Australia.

### NOVICE EXHIBITORS

An exhibitor in the Budgerigar Novice Section must be registered as a Novice with the Budgerigar Council of Australia.

### JUDGES AND JUDGING ARRANGEMENTS

Canaries—All Birds excepting New Coloured.—Mr. H. Heath.

Canaries—New Coloured.—Mr. J. Wallace.

Cage Birds Section 141 and 142.—Mr. H. Heath.

Budgerigars—Adult Bird Classes 14311 to 14346.—Mr. A. Marshall.

Budgerigars—Young Bird Classes 14411 to 14462.—Mr. W. Cunningham.

Budgerigars—Unbroken Cap Classes 14511 to 14518.—Mr. H. F. Eady.

Budgerigars—Unbroken Cap Classes 14519 to 14529.—Mr. F. J. Gardner.

Budgerigars—Unbroken Cap Classes 14550 to 14572.—Mr. E. Stafford.

Budgerigars—Associate Judges.—Mr. R. Reed, Mr. G. West and Mr. A. J. Reed.

Judging will be commenced at 9 a.m. on Thursday, 20th September, and with the exception of those engaged by the Society, no person will be admitted to the Pavilion until judging is completed. The Pavilion will be open to the public from 9 a.m. until 10 p.m. on Friday, 21st September, and Saturday, 22nd September.

### PRIZE MONEY

Unless otherwise stated prizes in the Cage Bird Section will be First \$1.50, Second and Third, Card. In Canary and Junior Classes prizes shall be First, Spoon, Second and Third Card, provided there are more than 3 entries in the class.

### WITHDRAWAL OF ENTRY

Every bird entered must be exhibited unless a certificate signed by the owner is lodged with the Society at least 48 hours prior to the date of the Show, stating that the bird is unable to compete on one of the following grounds:

- (i) The bird has died.
- (ii) The bird is unfit for exhibition due to injury or disease.
- (iii) The bird has become ineligible for the class entered.
- (iv) Some other cause which the Council or Director of the Society considers reasonable.

Failure to comply with this rule renders the owner or exhibitor liable to a fine of not more than \$10 for every bird not exhibited, and in addition the Council may debar the owner or exhibitor from taking part in any further exhibition conducted by the Society.

### TRANSPORT, PENNING AND CARE OF EXHIBITS

Budgerigars, Canaries, Finches and other Cage Birds must be delivered to the Superintendent at the Pigeon Pavilion on the Show Grounds not later than 9 p.m. on Wednesday, 19th September. Country and Interstate exhibitors may make arrangements with the Society to receive their birds and return them after the Show.

All birds will be benched by Stewards only.

Exhibitors must provide "standard" cages with "standard" drinkers for their birds. Gummed labels to be affixed thereto will be supplied by the Society, and no addition must be made to these labels by exhibitors. In the event of an exhibitor adding to the information included on the label by the Society, the bird to whose cage this label is attached will be disqualified.

During the Show the birds will be in the custody of the Society, and must not be touched or handled by the owner or any person, on any pretence whatever, without the permission of the Superintendent.

### REMOVAL OF EXHIBITS

Exhibitors will only be permitted to remove their birds between 7.30 a.m. and 11 a.m. on Sunday, 23rd September, 1979, unless special permission is sought to remove them after 9.00 p.m. on Saturday, 22nd September 1979.

The Society will arrange for a competent person to feed and otherwise attend to the birds, and caretakers will be on duty in the Pavilion night and day during the currency of the Show.

The greatest care will be taken of the exhibits, but the Society will not be responsible for any accident, mistake, loss or damage, from whatever cause arising, the exhibits being at the sole risk of the exhibitor. In case of the death of any exhibit, the same shall be certified by the Veterinary Surgeon or his deputy.



**NOTICES**

No advertisement or notice (except by permission of the Council) is permitted on or in any cage, stall or building.

**INSPECTION OF STOCK**

Exhibitors in this Section shall, if requested by the Steward-in-Chief or by the Director or his agent, submit his exhibits, in whole or part, for inspection by a Veterinarian or Veterinarians appointed by the Society.

**DISQUALIFICATION**

Birds that have been tampered with or improperly dealt with in any way shall be disqualified, and entry fees paid shall be forfeited. The exhibitor shall also be liable to disqualification, and, if a member, to expulsion from the Society.

**CANARIES**

(Variegated Cinnamon Birds must have no more than 50 per cent. Cinnamon colour.)

**14011 BORDER FANCY COCK OR HEN (over 12 months).**

- |                     |               |
|---------------------|---------------|
| 1 Brown, Mrs. B.    | 7 Moss, J.—2  |
| 2 Hamilton, Mrs. I. | 8 Moss, J.—3  |
| 3 Hamilton, Mrs. I. | 9 Moss, J.    |
| 4 Hamilton, Mrs. I. | 10 Moss, J.   |
| 5 Hamilton, Mrs. I. | 11 Moss, J.—1 |
| 6 Hamilton, Mrs. I. |               |

**14012 BORDER FANCY COCK OR HEN (1978 rung).**

- |                      |               |
|----------------------|---------------|
| 12 Brown, J.         | 18 Moss, J.—3 |
| 13 Hamilton, Mrs. I. | 19 Moss, J.   |
| 14 Hamilton, Mrs. I. | 20 Moss, J.—1 |
| 15 Hamilton, Mrs. I. | 21 Moss, J.   |
| 16 Hamilton, Mrs. I. | 22 Moss, J.—2 |
| 17 Hamilton, Mrs. I. |               |

**14013 YORKSHIRE YELLOW COCK OR HEN (over 12 months).**

- |                |                      |
|----------------|----------------------|
| 1-23 Brown, J. | 24 Treadwell, R.S.—2 |
|----------------|----------------------|

**14014 YORKSHIRE YELLOW COCK OR HEN (1978 rung).**

- |                     |                      |
|---------------------|----------------------|
| 1-25 Brown, Mrs. B. | 26 Treadwell, R.S.—2 |
|---------------------|----------------------|

**14015 YORKSHIRE BUFF COCK OR HEN (over 12 months).**

- |                     |                      |
|---------------------|----------------------|
| 2-27 Brown, Mrs. B. | 29 Treadwell, R.S.—3 |
| 1-28 Brown, J.      |                      |

**14016 YORKSHIRE BUFF COCK OR HEN (1978 rung).**

- |                     |                      |
|---------------------|----------------------|
| 30 Gardner, Miss J. | 31 Treadwell, R.S.—1 |
|---------------------|----------------------|

**14017 NORWICH CRESTED COCK OR HEN (any age).**

No Entry

**14018 NORWICH CREST BRED COCK OR HEN (any age).**

- |                 |
|-----------------|
| 1-32 Thiele, R. |
|-----------------|

**14019 NORWICH COCK OR HEN (over 12 months).**

- |                     |                |
|---------------------|----------------|
| 1-33 Brown, Mrs. B. | 34 Brown, J.—2 |
|---------------------|----------------|

**14020 NORWICH COCK OR HEN (1978 rung).**

- |                |                       |
|----------------|-----------------------|
| 1-35 Brown, J. | 36 Gardner, Miss J.—2 |
|----------------|-----------------------|

**14021 NORWICH CINNAMON SELF OR VARIEGATED COCK OR HEN (over 12 months)**

No Entry

**14022 NORWICH CINNAMON SELF OR VARIEGATED COCK OR HEN (1978 rung)**

No Entry

**14023 AUSTRALIAN PLAINHEAD COCK OR HEN (over 12 months).**

No Entry

**14024 AUSTRALIAN PLAINHEAD COCK OR HEN (1978 rung).**

No Entry

**14025 GLOSTER FANCY CORONA OR CONSORT COCK OR HEN (over 12 months).**

- |                  |                  |
|------------------|------------------|
| 2-37 Hawkins, W. | 39 Hawkins, W.—1 |
| 38 Hawkins, W.   | 40 Hawkins, W.—3 |

**14026 GLOSTER FANCY CORONA OR CONSORT COCK OR HEN (1978 rung).**

- |                  |                  |
|------------------|------------------|
| 3-41 Hawkins, W. | 43 Hawkins, W.   |
| 1-42 Hawkins, W. | 44 Hawkins, W.—2 |

**14027 LIZARD, any colour (any age).**

- |                 |
|-----------------|
| 1-45 Thiele, R. |
|-----------------|

**14028 DILUTE WHITE GROUND COCK OR HEN (any age).**

- |                    |
|--------------------|
| 1-46 Dunstan, D.J. |
|--------------------|

**14029 DILUTE YELLOW GROUND, COCK OR HEN (any age).**

- |                    |                       |
|--------------------|-----------------------|
| 3-47 Dunstan, D.J. | 49 Sickerdick, W.F.—1 |
| 2-48 Dunstan, D.J. |                       |

**14030 RED OPAL COCK OR HEN (any age).**

- |                |                          |
|----------------|--------------------------|
| 50 Hawkins, W. | 51 Hawkins, W. NO AWARDS |
|----------------|--------------------------|

**14031 PASTEL COCK OR HEN (any age).**

- |                  |                  |
|------------------|------------------|
| 52 Hawkins, W.   | 54 Hawkins, W.   |
| 1-53 Hawkins, W. | 55 Hawkins, W.—2 |

**14036 RED ORANGE COCK OR HEN (any age).**

- |                    |                |
|--------------------|----------------|
| 2-56 Dunstan, D.J. | 58 Way, M.H.—3 |
| 1-57 Gillespie, R. | 59 Way, M.H.   |

**14037 RED ORANGE GREEN COCK OR HEN (any age).**

- |                 |                |
|-----------------|----------------|
| 1-60 Dimech, P. | 61 Way, M.H.—2 |
|-----------------|----------------|

**14038 RED ORANGE CINNAMON COCK OR HEN (any age).**

- |                 |                |
|-----------------|----------------|
| 1-62 Dimech, P. | 64 Way, M.H.—2 |
| 3-63 Dimech, P. |                |

**14039 APRICOT COCK (any age).**

- |                    |                |
|--------------------|----------------|
| 1-65 Gillespie, R. | 66 Way, M.H.—2 |
|--------------------|----------------|

**14040 DILUTE CINNAMON ORANGE GROUND COCK OR HEN (any age).**

- |                    |                  |
|--------------------|------------------|
| 1-67 Dimech, P.    | 69 Dunstan, D.J. |
| 2-68 Dunstan, D.J. | 70 Way, M.H.—3   |

**14041 DILUTE GREEN ORANGE GROUND COCK OR HEN (any age).**

- |                 |
|-----------------|
| 1-71 Dimech, P. |
|-----------------|

**14042 DIMORPHIC COCK (any age).**

- |                    |
|--------------------|
| 1-72 Gillespie, R. |
|--------------------|



**14043 DIMORPHIC, HEN (any age).**

No Entry

**14044 ANY OTHER VARIETY OF NEW COLOUR COCK OR HEN.**

1-73 Hawkins, W.

**SPECIAL PRIZES AND TROPHIES**

(Only birds entered in ordinary classes eligible to compete. No special entry necessary.)

**BEST CANARY OF EACH OF THE VARIETIES.**

Special Cards will be awarded for the birds placed second to the winners of these awards.

Rosettes and Special Cards will be awarded to the Best Canary in each of the following varieties:

Border Fancy	11	RESERVE	20
Yorkshire	25		28
Norwich Crested or Crestbred	32		N/A
Norwich	33		35
Australian Plainhead	N/A		N/A
Gloster	42		39
Yellow or White Ground Dilute	49		46
Opal	N/A		N/A
Pastel	53		N/A
Lizard	45		N/A
Lipachrome	57		72
Red Ground Melanon	60		62
Red Ground Dilute	67		71
Any other variety.	73		N/A

**Section 141 —****FINCHES  
(Australian)****14111 GOULDIAN (Red, Black or Yellow Head).**

No Entry

**14112 EMBLEMA PICTA.**

No Entry

**14113 DIAMOND SPARROW.**

2-74 Doreian, G. &amp; S. 75 Fredricksen, C. &amp; D.—1

**14114 PICTURELLA.**2-76 Bush, C. 78 Storm, G.—1  
3-77 MacPherson, G.**14115 STAR.**3-79 Baker, K. 81 Storm, G.  
2-80 MacPherson, G. 82 Taylor, W.J.—1**14116 BLOOD FINCH.**

No Entry

**14117 MASK.**

1-83 MacPherson, G. 84 Prosser, J.F.—2

**14118 PARSON.**

No Entry

**14119 LONGTAIL.**3-85 Bush, C. 88 Fredricksen, C. & D.—2  
86 Carter, D. & J. 89 Prosser, J.F.  
1-87 Doreian, G. & S.**14120 CHESTNUT.**1-90 Bush, C. 92 Storm, G.—2  
3-91 Prosser, J.F.**14121 YELLOW RUMP.**

1-93 Bush, C. 94 Bush, C.—2

**14122 DOUBLEBAR.**

2-95 Prosser, J.F. 96 Prosser, J.F.—1

**14123 PLUM HEAD.**

97 Carter, D. &amp; J. 98 Prosser, J.F.—1

**14124 ZEBRA NORMAL.**No Entry  
98A CRAIG SANDERSON—1**14125 ZEBRA FAWN.**2-99 Prosser, J.F. 101 Taylor, W.J.—3  
1-100 Storm, G.**14126 ZEBRA WHITE.**

2-102 Storm, G. 103 Taylor, W.J.—1

**14127 ZEBRA (any other colour).**1-104 Doreian, G. & S. 106 Van Hoven, J.  
2-105 Storm, G.**14128 WAXBILLS (Red Brow).**107 Baker, K. 113 MacPherson, G.  
108 Baker, K. 114 MacPherson, G.  
109 Carter, D. & J. 115 Prosser, J.F.—2  
110 Fredricksen, C. & D. 116 Prosser, J.F.—1  
111 Fredricksen, C. & D. 117 Storm, G.  
3-112 MacPherson, G. 118 Van Hoven, J.**14129 ANY OTHER VARIETY AUSTRALIAN FINCH NOT MENTIONED.**

119 Baker, K. N/A

**14130 PAIR OF AUSTRALIAN FINCHES (any variety), Cock and Hen.**

1-120 Van Hoven, J.

**(British)****14131 GOLDFINCH. 1-121A CRAIG SANDERSON**

2-121 Doreian, G. &amp; S. 3-121B CRAIG SANDERSON

**14132 GREENFINCH.**122 Baker, K. 126 MacPherson, G.  
2-123 Bush, C. 127 Prosser, J.F.—1  
124 Carter, D. & J. 128 Taylor, W.J.  
3-125 Fredricksen, C. & D. 129 Taylor, W.J.**14133 ANY OTHER VARIETY BRITISH FINCH.**

No Entry



**(Foreign)****14134 WAXBILLS (all varieties).**

- 3-130 Bush, C. 132 Taylor, W.J.—1  
2-131 Taylor, W.J.

**14135 MANNIKINS, SPICE, SILVERBILLS.**

- 133 Bush, C. 137 Storm, G.—1  
134 Carter, D. & J. 138 Taylor, W.J.  
135 Carter, D. & J. 139 Taylor, W.J.  
2-136 Storm, G. 140 Van Hoven, J.—3

**14136 CUT THROAT, ABERDEEN.**

- 2-141 MacPherson, G. 144 Taylor, W.J.—3  
1-142 Rose, J. & P. 145 Van Hoven, J.  
143 Taylor, W.J.

**14137 JAVA BLUE.**

- 2-146 Fredricksen, C. & D. 148 Taylor, W.J.  
1-147 Fredricksen, C. & D. 149 Van Hoven, J.—3

**14138 JAVA WHITE.**

No Entry

**14139 JAVA PIED.**

- 2-150 Bush, C. 152 Van Hoven, J.  
1-151 Taylor, W.J.

**14140 NUN. —(any variety).**

- 153 Fredricksen, C. & D. 156 Taylor, W.J.—2  
1-154 Rose, J. & P. 157 Van Hoven, J.—3  
155 Storm, G.

**14141 ANY OTHER VARIETY FOREIGN FINCH.**

- 158 Carter, D. & J. 161 Prosser, J.F.—2  
159 Carter, D. & J. 162 Taylor, W.J.—1  
3-160 Fredricksen, C. & D.

**HYBRIDS****14142 HYBRID OR MULE (any variety).**

- 163 Bush, C. 166 Prosser, J.F.—3  
164 Carter, D. & J. 167 Taylor, W.J.—2  
1-165 Fredricksen, C. & D.

**SPECIAL PRIZES AND TROPHIES**

(Only birds entered in ordinary classes eligible to compete. No special entry necessary.)

- 87 **BEST FINCH IN SHOW**—Society's Rosette and Card. A Reserve Ribbon and Card will be awarded for the bird placed second to the winner of this award. 127

- 87 **BEST AUSTRALIAN FINCH**—Society's Special Card and Ribbon. A Reserve Ribbon and Special Card will be awarded for the bird placed second to the winner of this award. 116

- 127 **BEST BRITISH FINCH**—Society's Special Card and Ribbon. A Reserve Ribbon and Special Card will be awarded for the bird placed second to the winner of this award. 123

**BEST FOREIGN FINCH**—Society's Special Card and Ribbon. A Reserve Ribbon and Special Card will be awarded for the bird placed second to the winner of this award. 132 147

**BEST HYBRID OR MULE** (any variety) —Society's Rosette and Card. 165

**Section 142 —  
PARROT OR COCKATOO****14211 BEST TALKING BIRD (any variety).**

- 1-168 Patterson, Mrs. I.

**14212 COCKATOO, Sulphur Crested, Major Mitchell, Galah, Gang-gang, Corella, Black (all species).**

- 1-169 Patterson, Mrs. I.

**14213 ROSELLA (all varieties).**

- 1-170 Prosser, J.F.

**14214 NEOPHEMA (all varieties).**

- 1-171 MacPherson, G.

**14215 AFRICAN LOVE BIRD (all varieties).**

No Entry

**14216 LORIKEET (all varieties).**

No Entry

**14217 PARROT OR PARROT TYPE BIRD not previously mentioned (excluding Budgerigars).**

- 172 Baker, K. 175 Rose, J. & P.—1  
3-173 Bush, C. 176 Van Hoven, J.—2  
174 Bush, C.

**14218 HYBRID PARROT TYPE BIRD.**

No Entry

**SPECIAL PRIZES AND TROPHIES**

(Only birds entered in ordinary classes eligible to compete. No special entry necessary.)

**BEST PARROT TYPE BIRD** entered in Classes 14211 to 14218.—Society's Special Card and Ribbon. A Reserve Ribbon and Special Card will be awarded for the bird placed second to the winner of this award. 175 170

**14219 DOVE (all varieties).**

- 2-177 Storm, G. 178 Storm, G.—1

**14220 QUAIL (all varieties).**

- 179 Doreian, G. & S. 186 Storm, G.  
3-180 Fredricksen, C. & D. 187 Taylor, W.J.—1  
181 Fredricksen, C. & D. 188 Taylor, W.J.  
182 MacPherson, G. 189 Van Hoven, J.  
183 MacPherson, G. 190 Van Hoven, J.  
2-184 Storm, G. 191 Van Hoven, J.  
185 Storm, G.

**MISCELLANEOUS****14221 ANY BIRD not previously mentioned.**

No Entry



**SPECIAL PRIZES AND TROPHIES**

(Only birds entered in ordinary classes eligible to compete. No special entry necessary.)

**187 BEST BIRD** entered in Classes 14219 to 14221.—Society's Special Card and Ribbon. A Reserve Ribbon and Special Card will be awarded for the bird placed second to the winner of this award.

**175 BEST CAGE BIRD** (other than a Finch).—Society's Special Card and Rosette. A Reserve Ribbon and Special Card will be awarded for the bird placed second to the Champion.

**Section 143 —****BUDGERIGARS**

(The standard for Budgerigars shall be that adopted by the Budgerigar Council of Australia.)

**ADULT BIRD CLASSES — OPEN****14311 GREEN SERIES, COCK.**

**1**—192 Crowle, J.K.N.      195 Morton, I.—**2**  
      193 Levens, W.      196 Young, G.B.  
**3**—194 Morton, I.

**14312 BLUE SERIES, COCK.**

**1**—197 Crowle, J.K.N.      199 Rose, J. & P.—**2**  
**3**—198 Levens, W.

**14313 YELLOW SERIES, COCK.**

**1**—200 Fellows, Mrs. M.      201 Young, G.B.

**14314 YELLOW AND WHITE, RED EYE, COCK.**

**3**—202 Crowle, J.K.N.      204 Fellows, Mrs. M.  
**1**—203 Dadd, B.      205 Rose, J. & P.—**2**

**14315 GREY WING, GREEN SERIES, COCK.**

No Entry

**14316 GREY WING, BLUE SERIES, COCK.**

**1**—206 Crowle, J.K.N.

**14317 CINNAMON WING, GREEN SERIES, COCK.**

**1**—207 Rose, J. & P.

**14318 CINNAMON WING, BLUE SERIES, COCK.**

No Entry

**14319 CLEAR WING, GREEN SERIES, COCK.**

**2**—208 Levens, W.      209 McNamara, B. & R.—**1**

**14320 CLEAR WING, BLUE SERIES, COCK.**

No Entry

**14321 OPALINE GREEN SERIES, COCK all varieties).**

210 Fellows, Mrs. M.      211 Rose, J. & P.—**1**

**14322 OPALINE BLUE SERIES, COCK (all varieties).**

**1**—212 Morton, I.

**14323 YELLOW FACE COCK (all varieties, excluding Pied).**

No Entry

**14324 PIED COCK (all varieties).**

No Entry

**14325 ANY OTHER VARIETY, COCK.**

No Entry

**14326 GREEN SERIES, HEN (normals).**

213 Howard, R. **N/A**

**14327 BLUE SERIES, HEN (normals).**

**1**—214 Crowle, J.K.N.

**14328 YELLOW SERIES, HEN.**

**2**—215 Young, G.B.      216 Young, G.B.—**1**

**14329 YELLOW AND WHITE, RED EYE, HEN.**

**1**—217 Dadd, B.

**14330 GREY, CLEAR OR CINNAMON WING, HEN.**

**1**—218 McNamara, B. & R.

**14331 REMAINING VARIETIES, HEN (Classes 14321 to 14325).**

**1**—219 Rose, J. & P.

**14332 PAIR CLASS, COCK AND HEN, SAME VARIETY.**

No Entry

**ADULT BIRD CLASSES — NOVICE**

(See conditions of entry).

**14340 GREEN AND BLUE SERIES, COCK.**

**1**—220 Dwyer, K., R. & M.      221 Van Echteld, Miss K.—**2**

**14341 GREEN AND BLUE SERIES, HEN.**

No Entry

**14342 YELLOW AND WHITE, RED EYE, COCK.**

**2**—222 Baldacchino, F.      224 Dwyer, K., R. & M.—**3**  
      223 Crane, R.H.      225 Van Echteld, Miss K.—**1**

**14343 YELLOW AND WHITE, RED EYE, HEN.**

**1**—226 Dwyer, K., R. & M.

**14344 GREY AND CINNAMON WING, COCK.**

227 Baldacchino, F.      231 Dwyer, K., R. & M.—**2**  
**3**—228 Baldacchino, F.      232 Dwyer, K., R. & M.  
      229 Baldacchino, F.      233 Van Echteld, Miss K.  
**1**—230 Baldacchino, F.

**14345 GREY AND CINNAMON WING, HEN.**

**1**—234 Baldacchino, F.      235 Dwyer, K., R. & M.—**2**

**14346 OPALINE AND YELLOW FACE, COCK.**

**1**—236 Ashley, Miss L.      239 Crane, R.H.  
      237 Crane, R.H.      240 Johnson, S. **N.O.A.**  
**2**—238 Crane, R.H.      241 Johnson, S.

**14347 OPALINE AND YELLOW FACE, HEN.**

**1**—242 Dwyer, K., R. & M.



**14348 REMAINING VARIETIES, COCK.**

243 Crane, R.H.                      245 Dwyer, K., R. & M. — 1  
 3-244 Crane, R.H.                      N.O.A.

**14349 REMAINING VARIETIES, HEN.**

No Entry

**ADULT BIRD CLASSES — JUNIOR**

(See conditions of entry).

**14360 GREEN AND BLUE SERIES, COCK OR HEN.**

2-246 Ipsen, D.                      248 Reid, A. — 3  
 1-247 Reid, A.                      249 Winn, Miss T.

**14361 YELLOW AND RED EYE, COCK OR HEN.**

1-250 Reid, A.

**14362 REMAINING VARIETIES, COCK OR HEN.**

2-251 Ipsen, D.                      255 Reid, A.  
 1-252 Reid, A.                      256 Reid, A.  
     253 Reid, A.                      257 Reid, A.  
 3-254 Reid, A.                      258 Winn, Miss T.

**Section 144 —****YOUNG BIRD CLASSES (1978 Rung),  
OPEN****14411 Green Series, Cock.**

3-259 Crowle, J.K.N.                      263 McNamara, B. & R.  
 1-260 Howard, R.                      264 Reaby, C.  
 2-261 Howard, R.                      265 Young, G.B.  
     262 Johnson, S.

**14412 Blue Series, Cock.**

1-266 McNamara, B. & R.

**14413 Yellow Series, Cock.**

2-267 Fellows, Mrs. M.                      270 Young, G.B. — 1  
     268 Young, G.B.                      271 Young, G.B.  
 3-269 Young, G.B.

**14414 Yellow and White, Red Eye, Cock.**

1-272 Dadd, B.                      273 Fellows, Mrs. M. — 2

**14415 Grey Wing, Green Series, Cock.**

1-274 Dadd, B.

**14416 Grey Wing, Blue Series, Cock.**

No Entry

**14417 Cinnamon Wing, Green Series, Cock.**

275 Morton, I. abs.

**14418 Cinnamon Wing, Blue Series, Cock.**

No Entry

**14419 Clear Wing, Green Series, Cock.**

1-276 McNamara, B. & R.

**14420 Clear Wing, Blue Series, Cock.**

No Entry

**14421 Opaline Green Series, Cock (all varieties).**

1-277 Howard, R.                      278 Morton, I. — 2

**14422 Opaline Blue Series Cock (all varieties).**

No Entry

**14423 Yellow Face Cock (all varieties, excluding Pied).**

1-279 Howard, R.

**14424 Pied Cock (all varieties).**

1-280 Reaby, C.

**14425 Any other variety, Cock.**

No Entry

**14426 Green Series, Hen (normals).**

2-281 Crowle, J.K.N.                      282 Howard, R. — 1

**14427 Blue Series, Hen (normals).**

No Entry

**14428 Yellow Series, Hen.**

283 Reaby, C.                      286 Young, G.B. — 3  
 2-284 Young, G.B.                      287 Young, G.B.  
 1-285 Young, G.B.

**14429 Yellow and White, Red Eye, Hen.**

1-288 Howard, R.

**14430 Grey, Clear or Cinnamon Wing, Hen.**

1-289 Dadd, B.                      290 Young, G.B. — 2

**14431 Remaining varieties, Hen (Classes 14421 to 14425).**

No Entry

**14432 Pair Class, Cock and Hen, same variety.**

No Entry

**YOUNG BIRD CLASSES (1978 Rung),  
NOVICE**

(See conditions of entry).

**14440 Green and Blue Series, Cock.**

2-291 Crane, R.H.                      292 Dwyer, L., R. & M. — 1

**14441 Green and Blue Series, Hen.**

No Entry

**14442 Yellow and White, Red Eye, Cock.**

1-293 Dwyer, L., R. & M.

**14443 Yellow and White, Red Eye, Hen.**

No Entry

**14444 Grey and Cinnamon Wing, Cock.**

1-294 Dwyer, L., R. & M.



**14445 Grey and Cinnamon Wing, Hen.**

No Entry

**14446 Opaline and Yellow Face, Cock.**

3-295 Ashley, Miss L.      297 Dwyer, L., R. & M.—2  
 296 Crane, R.H.      298 Hibgame, A.—1

**14447 Opaline and Yellow Face, Hen.**

2-299 Ashley, Miss L.      300 Dwyer, L., R. & M.—1

**14448 Remaining Varieties, Cock.**

1-301 Dwyer, L., R. & M.

**14449 Remaining Varieties, Hen.**

1-302 Dwyer, L., R. & M.

### YOUNG BIRD CLASSES (1978 Rung), JUNIOR

(See conditions of entry).

**14460 Green and Blue Series, Cock or Hen.**

2-303 Ipsen, D.      304 Reid, A.—1

**14461 Yellow and Red Eye, Cock or Hen.**

1-305 Ipsen, D.

**14462 Remaining Varieties, Cock or Hen.**

2-306 Ipsen, D.      307 Reid, A.—1

## Section 145 —

**UNBROKEN CAP CLASSES — OPEN**

397 A Rosette will be awarded for the Best Entry in the Unbroken Cap Pair Class.

**14511 Light Green.**

308 Crowle, J.K.N.      312 Howard, R.  
 2-309 Dadd, B.      313 Levens, W.  
 1-310 Gunsser, G.A.      314 Morton, I.  
 3-311 Gunsser, G.A.      315 Tucker, W.

**14512 Dark, Olive or Grey Green, Green.**

316 Crowle, J.K.N.      319 Howard, R.—1  
 3-317 Gunsser, G.A.      320 Levens, W.  
 2-318 Gunsser, G.A.      321 Levens, W.

**14513 Sky Blue.**

322 Brush, G.W.      326 Levens, W.—3  
 2-323 Dadd, B.      327 Morton, I.  
 1-324 Howard, R.      328 Tucker, W.  
 325 Levens, W.

**14514 Cobalt, Mauve, Violet or Grey.**

3-329 Brush, G.W.      332 Morton, I.  
 2-330 Dadd, B.      333 Tucker, W.  
 1-331 Howard, R.

**14515 Yellow Series, Light, Dark, Olive.**

1-334 Fellows, Mrs. M.      336 Young, G.B.—2  
 335 Young, G.B.      337 Young, G.B.—3

**14516 Yellow and White, Red Eye.**

338 Brush, G.W.      341 Fellows, Mrs. M.  
 1-339 Dadd, B.      342 Howard, R.—3  
 2-340 Fellows, Mrs. M.      342A R.N. ACKERS

**14517 Grey Wing, Green Series.**

1-343 Brush, G.W.      345 Dadd, B.—2  
 3-344 Crowle, J.K.N.      346 McNamara, B. & R.

**14518 Grey Wing, Blue Series.**

347 Brush, G.W.      350 Howard, R.—3  
 2-348 Crowle, J.K.N.      351 McNamara, B. & R.  
 1-349 Dadd, B.

**14519 Cinnamon Wing, Green Series.**

352 Brush, G.W.      358 McNamara, B. & R.  
 3-353 Crowle, J.K.N.      359 Morton, I.  
 1-354 Dadd, B.      360 Young, G.B.  
 2-355 Dadd, B.      361 Young, G.B.  
 356 Gunsser, G.A.      362 Young, G.B.  
 357 Gunsser, G.A.      362A R.N. ACKERS  
                                  362B " " " " " "  
                                  362C " " " " " "

**14520 Cinnamon Wing, Blue Series.**

363 Brush, G.W.      366 Gunsser, G.A.—2  
 364 Crowle, J.K.N.      367 Gunsser, G.A.  
 365 Dadd, B.      3-367A R.N. ACKERS  
                                  367B " " " " " "  
                                  1-367C " " " " " "

**14521 Clear Wing, Green Series.**

368 Brush, G.W.      372 Levens, W.  
 369 Dadd, B.      373 Levens, W.  
 1-370 Gunsser, G.A.      374 McNamara, B. & R.—2  
 3-371 Gunsser, G.A.

**14522 Clear Wing, Blue Series.**

1-375 McNamara, B. & R.

**14523 Opaline Green Series (all varieties).**

2-376 Crowle, J.K.N.      379 Gunsser, G.A.  
 1-377 Dadd, B.      380 Howard, R.—3  
 378 Gunsser, G.A.

**14524 Opaline Blue Series (all varieties).**

1-381 Gunsser, G.A.      383 Howard, R.—3  
 2-382 Gunsser, G.A.

**14525 Yellow Face (all varieties excluding Pied).**

384 Dadd, B.      388 Tucker, W.  
 2-385 Dadd, B.      389 Tucker, W.—3  
 386 Fellows, Mrs. M.      390 Tucker, W.—1  
 387 Fellows, Mrs. M.

**14526 Pied Dominant (all varieties).**

No Entry

**14527 Pied Recessive (all varieties).**

1-391 Brush, G.W.

**14528 Any other variety.**

3-392 Brush, G.W.      394 McNamara, B. & R.—2  
 1-393 Brush, G.W.

**14529 Pair Class, any sex, same variety.**

395 Brush, G.W.      398 Fellows, Mrs. M.  
 2-396 Dadd, B.      399 Howard, R.—3  
 1-397 Dadd, B.      400 McNamara, B. & R.



**UNBROKEN CAP CLASSES — NOVICE**

(See conditions of entry).

A Rosette and Card will be awarded for the Best Bird in Novice Classes 14550 to 14559.

**14550 Normal Greens.**

- 1-401 Dwyer, K., R. & M. 404 MacPherson, G.  
 2-402 Hulme, R. & G. 405 MacPherson, G.  
 3-403 Hulme, R. & G. 406 Van Echteld, Miss K.

**14551 Normal Blues.**

- 2-407 Dwyer, K., R. & M. 411 Johnson, S.  
 1-408 Hulme, R. & G. 412 MacPherson, G.  
 409 Hulme, R. & G. 413 Van Echteld, Miss K. -3  
 410 Johnson, S.

**14552 Yellow Series.**

- 414 Dwyer, K., R. & M. 415 Johnson, S. N/A

**14553 Yellow and White, Red Eye.**

- 1-416 Dwyer, K., R. & M. 417 Lumsden, A.J. -2

**14554 Grey Wing, Greens and Blues.**

- 3-418 Dwyer, K., R. & M. 420 Hulme, R. & G. -2  
 1-419 Hulme, R. & G.

**14555 Cinnamon Wing, Greens and Blues.**

- 1-421 Dwyer, K., R. & M. 424 Lumsden, A.J. -2  
 422 Johnson, S. 425 Lumsden, A.J. -3  
 423 Lumsden, A.J.

**14556 Clear Wing, Greens and Blues.**

No Entry

**14557 Opaline Greens and Blues.**

- 426 Crane, R.H. 430 Hulme, R. & G. -3  
 1-427 Dwyer, K., R. & M. 431 Johnson, S.  
 428 Dwyer, K., R. & M. 432 Johnson, S.  
 2-429 Hulme, R. & G. 433 Lumsden, A.J.

**14558 Yellow Face (any other variety, excluding Pied).**

- 434 Ashley, Miss L. 438 Hibgame, A. -3  
 1-435 Ashley, Miss L. 439 MacPherson, G.  
 436 Crane, R.H. 440 MacPherson, G.  
 2-437 Hibgame, A.

**14559 Pieds, Greens and Blues, and any other variety.**

- 3-441 Ashley, Miss L. 445 Johnson, S.  
 442 Dwyer, K., R. & M. 446 MacPherson, G.  
 1-443 Hulme, R. & G. 447 MacPherson, G.  
 2-444 Hulme, R. & G. 448 MacPherson, G.

**UNBROKEN CAP CLASSES — JUNIOR****14570 Green and Blue Series.**

- 1-449 Ipsen, D. 451 Reid, A.  
 2-450 Ipsen, D. 452 Reid, A. -3

**14571 Yellow and Red Eye.**

- 1-453 Ipsen, D. 454 Reid, A. -2

**14572 Remaining Varieties.**

- 2-455 Ipsen, D. 458 Reid, A. -3  
 1-456 Ipsen, D. 459 Reid, A.  
 457 Reid, A.

**SPECIAL PRIZES AND TROPHIES**

(Only birds entered in ordinary classes eligible to compete. No special entry necessary.)

**GRAND CHAMPION BUDGERIGAR IN SHOW.**

—Trophy valued at \$20 presented by the Budgerigar Council of Australia, the Society's Champion Ribbon and Card to commemorate the award. A Reserve Ribbon will be awarded for the Best of Opposite Sex to Grand Champion in Show.

**BEST BUDGERIGAR IN UNBROKEN CAP CLASSES** (Owned, Bred and Rung by exhibitor).—Trophy valued at \$10 presented by the Budgerigar Council of Australia. A trophy valued at \$5 presented by the Budgerigar Council of Australia will be awarded for the bird placed second to the winner of this prize. A trophy valued at \$2 presented by the Budgerigar Council of Australia will be awarded for the bird placed third to the winner of this prize.

**BEST BUDGERIGAR IN YOUNG BIRD CLASSES** (1978 Rung) (Owned, Bred and Rung by exhibitor).—Perpetual Shield and a trophy valued at \$5 presented by the Budgerigar Council of Australia, the Society's Special Card, Rosette and cash prize of \$2.10 to commemorate the award. A Reserve Rosette and Special Card will be awarded for the Best of Opposite Sex to the winner.

**BEST BUDGERIGAR IN SHOW** (excluding Unbroken Cap) (Owned, Bred and Rung by Exhibitor).—Perpetual Challenge Trophy, presented by "THE SUN NEWS-PICTORIAL", MELBOURNE. The successful exhibitor each year will receive a small trophy.

**BEST BUDGERIGAR IN UNBROKEN CAP CLASSES.**—Trophy Order valued at \$4.20 and the Society's Special Card and Ribbon. A Reserve Ribbon and Special Card will be awarded for the bird placed second to the winner of this trophy.

**BEST BUDGERIGAR IN JUNIOR CLASS.**—Society's Special Card and Ribbon. A Reserve Ribbon and Special Card will be awarded for the bird placed second to the winner.

**BEST BUDGERIGAR IN ADULT BIRD CLASSES.**—Trophy Order valued at \$4.20 and the Society's Special Card and Rosette. A Reserve Rosette and Special Card will be awarded for the bird placed second to the winner of this trophy.



# MONEY ISN'T EVERYTHING.

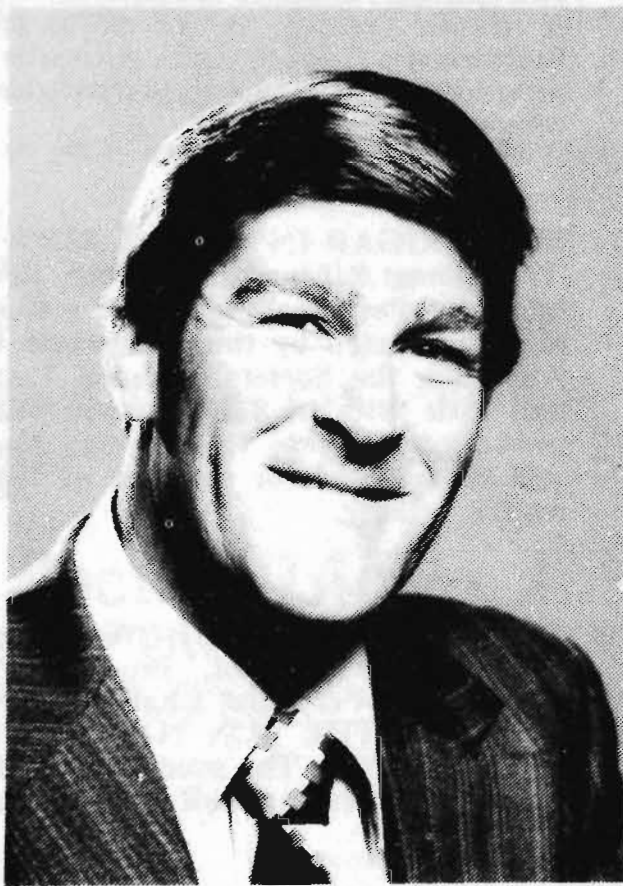

Showgrounds Branch  
39 Plummer Avenue  
Telephone No: 376 7443  
Manager: Noel Pidgeon

It's not how much you've got, but what you do with your money that's important.

Your CBA Manager can show you ways of making more of what you have.

Come in, have a talk (you don't have to be a customer) and find out the services we offer at the CBA.

Things like advice on Savings Investment Accounts, Term Deposit schemes, loans (including hire purchase and leasing), investment management, corporate and international banking, merchant banking, travel and holidays. Of course, we have full facilities for savings and cheque accounts.

You'll discover that there's more to the CBA than just deposits and withdrawals.



## THE CBA

The Commercial Bank of Australia Limited



ROYAL AGRICULTURAL SOCIETY OF VICTORIA'S Rosette for the following: Best Adult or Young Cock or Hen, Green; Best Adult or Young Cock or Hen, Blue; Best Adult or Young Cock or Hen, Yellow; Best Adult or Young, Cock or Hen, Red Eye; Best Adult or Young Cock or Hen, Grey Wing; Best Adult or Young, Cock or Hen, Cinnamon Wing; Best Adult or Young, Cock or Hen, Clear Wing; Best Adult or Young, Cock or Hen, Opaline; Best Adult or Young, Cock or Hen, Yellow Face; Best Adult or Young, Cock or Hen, Pied.

GREEN	192
BLUE	197
YELLOW	216
RED EYE	203
GREY WING	294
CINNAMON WING	289
CLEAR WING	276
OPALINE	212
YELLOW FACE	298
PIED	302

ROYAL AGRICULTURAL SOCIETY OF VICTORIA'S Rosette for the following: Best Unbroken Cap, Green; Best Unbroken Cap, Blue; Best Unbroken Cap, Yellow; Best Unbroken Cap, Red Eye; Best Unbroken Cap, Clear Wing Green; Best Unbroken Cap, Clear Wing Blue; Best Unbroken Cap, Grey Wing Green; Best Unbroken Cap, Grey Wing Blue; Best Unbroken Cap, Cinnamon Wing Green; Best Unbroken Cap, Cinnamon Wing Blue; Best Unbroken Cap, Opaline Green; Best Unbroken Cap, Opaline Blue; Best Unbroken Cap, Yellow Face; Best Unbroken Cap, Pied or Any Other Variety.

GREEN	319
BLUE	331
YELLOW	334
RED EYE	339
CLEAR WING GREEN	370
CLEAR WING BLUE	375
GREY WING GREEN	419
GREY WING BLUE	349
CINNAMON WING GREEN	354
CINNAMON WING BLUE	367C
OPALINE GREEN	377
OPALINE BLUE	381
YELLOW FACE	390
PIED OR A.O.V.	443



## INDEX TO EXHIBITORS IN BUDGERIGARS, FINCHES AND OTHER CAGE BIRD SECTIONS.

A *ACKERS, R.N., 88 VALLEY CRES., GLENROY, 3046*

ASHLEY, Miss L., 37 Shand Rd., Reservoir, 3073. - 236, 295, 299, 434, 435, 441.

## B

BAKER, K., 96 Cheddar Rd., Reservoir, 3073. - 79, 107, 108, 119, 122, 172.  
 Baldacchino, F., 39 Wahroonga Ave., Noble Park, 3174. - 222, 227, 228, 229, 230, 234.  
 Brown, Mrs. B., 45 Waverley St., Essendon, 3040. - 1, 25, 27, 33.  
 Brown, J., 976 Mt. Alexander Rd., Essendon, 3040. - 12, 23, 28, 34, 35.  
 Brush, G.W., 21 Glendale St., Surrey Hills, 3127. - 322, 329, 338, 343, 347, 352, 363, 368, 391, 392, 393, 395.  
 Bush, C., 566 Rae St., Nth. Fitzroy, 3068. - 76, 85, 90, 93, 94, 123, 130, 133, 150, 163, 173, 174.

## C

CARTER, D. & J., 1 Timor Crt., Coolaroo, 3048. - 86, 97, 109, 124, 134, 135, 158, 159, 164.  
 Crane, R.H., 20 Haigh St., Sth. Oakleigh, 3167. - 223, 237, 238, 239, 243, 244, 291, 296, 426, 436.  
 Crowle, J.K.N., 316 Buckley St., Essendon, 3040. - 192, 197, 202, 206, 214, 259, 281, 308, 316, 344, 348, 353, 364, 376.

## D

DADD, B., 464 Church St., Richmond, 3121. - 203, 217, 272, 274, 289, 309, 323, 330, 339, 345, 349, 354, 355, 365, 369, 377, 384, 385, 396, 397.  
 Dimech, P., 45 Fremont Pde., W. Sunshine, 3020. - 60, 62, 63, 67, 71.  
 Doreian, G. & S., C/- 32 Wantirna Rd., Ringwood, 3132. - 74, 87, 104, 121, 179.  
 Dunstan, D.J., 14 McKay Crt., Ringwood, 3134. - 46, 47, 48, 56, 68, 69.  
 Dwyer, K., R. & M., 29 Wattleglen St., Craigieburn, 3064. - 220, 224, 226, 231, 232, 235, 242, 245, 401, 407, 414, 416, 418, 421, 427, 428, 442.  
 Dwyer, L., R. & M., 29 Wattleglen St., Craigieburn, 3064. - 292, 293, 294, 297, 300, 301, 302.

## F

FELLOWS, Mrs. M., 79 Derby St., Kew, 3101. - 200, 204, 210, 267, 273, 334, 340, 341, 386, 387, 398.  
 Fredricksen, C. & D., 31 Allenby Ave., Reservoir, 3073. - 75, 88, 110, 111, 125, 146, 147, 153, 160, 165, 180, 181.

## G

GARDNER, Miss J., 29 Mt. Alexander Rd., Essendon, 3040. - 30, 36.  
 Gillespie, R., 38 Methylene Ave., Springvale, 3171. - 57, 65, 72.  
 Gunsser, G.A., 90 Tram Rd., Doncaster, 3108. - 310, 311, 317, 318, 356, 357, 366, 367, 370, 371, 378, 379, 381, 382.

## H

HAMILTON, Mrs. I., C/- 4 Pell St., Sth. Oakleigh, 3167. - 2, 3, 4, 5, 6, 13, 14, 15, 16, 17.  
 Hawkins, W., 4 Pell St., Sth. Oakleigh, 3167. - 37, 38, 39, 40, 41, 42, 43, 44, 50, 51, 52, 53, 54, 55, 73.  
 Hibgame, A., Invermay Rd., Monbulk, 3793. - 298, 437, 438.  
 Howard, R., 17 Toumlin Gve., Viewbank, 3084. - 213, 260, 261, 277, 279, 282, 288, 312, 319, 324, 331, 342, 350, 380, 383, 399.  
 Hulme, R. & G., 14 Humber Rd., Croydon, 3136. - 402, 403, 408, 409, 419, 420, 429, 430, 443, 444.

## I

IPSEN, D., 5 Sea Crt., Craigieburn, 3064. - 246, 251, 303, 305, 306, 449, 450, 453, 455, 456.

## J

JOHNSON, S., 5 Parer St., Frankston, 3199. - 240, 241, 262, 410, 411, 415, 422, 431, 432, 445.

## L

LEVENS, W., 75 Patyah St., Diamond Creek, 3089. - 193, 198, 208, 313, 320, 321, 325, 326, 372, 373.  
 Lumsden, A.J., 11 Wallara Cres., Bundoora, 3083. - 417, 423, 424, 425, 433.

## Mc

McNAMARA, B. & R., 30 Sherlock Rd., Croydon, 3136. - 209, 218, 263, 266, 276, 346, 351, 358, 374, 375, 394, 400.

## M

MACPHERSON, G., 7 Pickett St., Reservoir, 3073. - 77, 80, 83, 112, 113, 114, 126, 141, 171, 182, 183, 404, 405, 412, 439, 440, 446, 447, 448.  
 Morton, I., 35 Wickham Gve., Strathmore, 3041. - 194, 195, 212, 275, 278, 314, 327, 332, 359.  
 Moss, J., 20 Bamba Rd., Caulfield, 3162. - 7, 8, 9, 10, 11, 18, 19, 20, 21, 22.

## P

PATTERSON, Mrs. I., 78 Oriel Rd., W. Ivanhoe, 3079. - 168, 169.  
 Prosser, J.F., 3 Wolangi Crt., Greensborough, 3088. - 84, 89, 91, 95, 96, 98, 99, 115, 116, 127, 161, 166, 170.

## R

REABY, C., 36 Carrathool St., Bulleen, 3105. - 264, 280, 283.  
 Reid, A., 7 Harkin Ave., Mentone, 3194. - 247, 248, 250, 252, 253, 254, 255, 256, 257, 304, 307, 451, 452, 454, 457, 458, 459.  
 Rose, J. & P., 17 Unavale Cres., Boronia, 3155. - 142, 154, 175, 199, 205, 207, 211, 219.

S *SANDERSON, C., 11 RIDDELL ST., WESTMEADOWS, 3047*

SICKERDICK, W.F., 29 Jarma Rd., Heathmont, 3135. - 49.

Storm, G., 57 Cardigan Rd., Mooroolbark, 3138. - 78, 81, 92, 100, 102, 105, 117, 136, 137, 155, 177, 178, 184, 185, 186.

## T

TAYLOR, W.J., 7 Mitchell Crt., Glenroy, 3046. - 82, 101, 103, 128, 129, 131, 132, 138, 139, 143, 144, 148, 151, 156, 162, 167, 187, 188.  
 Thiele, R., 2 Detroit Cres., Corio, 3214. - 32, 45.  
 Treadwell, R.S., 5 Elliott St., Nth. Coburg, 3058. - 24, 26, 29, 31.  
 Tucker, W., 9 Russell St., Caulfield Sth., 3162. - 315, 328, 333, 388, 389, 390.

## V

VAN ECHELD, Miss K., 48 Scotch Pde., Bonbeach, 3196. - 221, 225, 233, 406, 413.  
 Van Hoven, J., 44 Zealandia Rd., Croydon, 3136. - 106, 118, 120, 140, 145, 149, 152, 157, 176, 189, 190, 191.

## W

WAY, M.H., 10 Mundaring Dve., Cranbourne, 3977. - 58, 59, 61, 64, 66, 70.  
 Winn, Miss T., 39 Murray Rd., Croydon, 3136. - 249, 258.

## Y

YOUNG, G.B., 12 Upland Rd., Strathmore, 3041. - 196, 201, 215, 216, 265, 268, 269, 270, 271, 284, 285, 286, 287, 290, 335, 336, 337, 360, 361, 362.



**The Royal Agricultural Society of Victoria**  
**LIST OF OFFICE BEARERS, 1979**

**PATRON IN CHIEF**

Sir ZELMAN COWEN, A.K. G.C.M.G., K.St.J., QC.

**PATRON**

The Hon. Sir HENRY WINNEKE, K.C.M.G., K.C.V.O., O.B.E., K.St.J., QC.

**PRESIDENT:**

R. T. BALDERSTONE, M.C., "Koonje", Rhinds Road, Wallington, 3221.

**VICE-PRESIDENTS:**

ADRIAN GIBSON, 40 Balwyn Road, Canterbury, 3126.

J. H. H. SLEIGH, "Bayunga", Nagambie, 3608.

G. R. STARRITT, O.B.E., "Kelso Park", R.S.D. Tatura, 3616.

**TRUSTEES:**

W. J. T. CLARKE, "Devon Park", Dunkeld, 3294.

The Hon. SIR WILLIAM McDONALD, Kt., "Brippick", Neuarpuir, 3413.

P. B. RONALD, C.M.G., "Koo-man-goo-nong", Pakenham, 3810.

G. P. H. WILSON, C.M.G., "Wilson House", Berwick, 3806.

**LIFE COUNCILLORS:**

W. A. ANGLISS, "Marong", Donnybrook, 3652.

J. M. BUCHANAN, Bass Street, Flinders, 3929.

SIR RUPERT W. J. CLARKE, Bart, M.A., M.B.E., 19th Floor, National Bank House, 500 Bourke Street Melbourne, 3000.

W. J. T. CLARKE, "Devon Park", Dunkeld, 3294.

SIR EGDAR COLES, Kt., A.A.S.A., "Hondra", Williams Road, Mount Eliza, 3930.

SIR ALEC CRESWICK, Kt., "Allanvale", Avenel, 3664.

K. A. DRUMMOND, "Talgarno Park", P. B. Wodonga, 3690.

Prof. H. C. FORSTER, O.B.E., 9 Mountain View Road, North Balwyn, 3104.

J. M. GARDINER, "Karalee", Tungamah, 3728.

G. HOWELL, Flat 4/23 Asquith Street, Kew, 3101.

ROBERT HUNTER, 8 Kensington Road, South Yarra, 3141.

DAVID W. R. KNOX, "Polloch", Box 38, Nagambie, 3608.

H. L. LYALL, 362 Glenferrie Road, Malvern, 3144.

C. O. MOORE, "Weerangourt", R.S.D. 136, Hamilton, 3300.

LINDSAY, G. C. NICHOLAS, "Cooring Yering", Lilydale, 3140.

P. B. RONALD, C.M.G., "Koo-man-goo-nong", Pakenham, 3810.

F. E. S. SCOTT, M.B.E., Geelong Road, Mt. Helen, Buninyong, 3357.

G. R. STARRITT, O.B.E., "Kelso Park", R.S.D. Tatura, 3616.

G. P. H. WILSON, C.M.G., "Wilson House", Berwick, 3806.

**MEMBERS OF COUNCIL:**

R. T. BALDERSTONE, M.C., "Koonje", Rhinds Road, Wallington, 3221.

W. R. R. BEGGS, "Buln Gherin West", Beaufort, 3373.

E. W. BEST, C.M.G., 670 Orrong Road, Toorak, 3142.

C. BOTT, "Naranghi" Yarrawonga, 3730.

J. K. BUCHANAN, A.M., "Gleneira", Flinders, 3929.

J. M. BURSTON, "East Mount Ada", Benalla, 3672.

R. M. BUTLER, "Meadow Banks", Newstead, 3462.

W. D. CROWLEY, Q.P.M., Railway Road, Wesburn, 3139.

A. J. FISKEN, "Lal Lal Estate", Yendon, 3352.

C. B. GARDINER, Box 126, Tongala, 3621.

(1 Hobby St., Tongala, 3621.)

R. B. GERRAND, M.B.E., "Malanda", Stradbroke, via Sale, 3850.

A. GIBSON, 40 Balwyn Road Canterbury, 3126.

W. McL GREAVES, 48 Peel Street, Berwick, 3806.

J. G. W. HEAD, Box 161, Seymour, 3660.

C. R. KELLY, "Barwidgee", Caramut, 3274.

J. W. KELLY, "Eulo", Caramut Nth., 3274.

R. B. LANGDON, "Wexford", Byaduk North, R.S.D. 115, Hamilton, 3300.

F. B. LANGLANDS, "Kalimna Park", Horsham, 3400.

F. J. LITHGOW, "Flowerfield", Coldstream, 3770.

SIR CECIL LOOKER, Kt., 26 Tormey Street, North Balwyn, 3104.

D. S. MacGREGOR, M.B.E., "Dalmore", Baringhup, 3463.

Colonel Sir MALCOLM H. McARTHUR, Kt., O.B.E., Melrose Farm, Wollert, 3750.

SIR IAN M. McLENNAN, K.C.M.G., K.B.E., 26th Floor, 140 William Street, Melbourne, 3000.

I. K. MORTON, 53 St. Kinnord Street, Essendon, 3041.

B. N. NAYLOR, c/o G.T.V. Channel 9, Bendigo Street Richmond, 3121.

J. W. RAE, a'Beckett Road, Narre Warren North, 3804.

J. H. H. SLEIGH, "Bayunga", Nagambie, 3608.

The Hon. I. W. SMITH, M.P., Dept. of Agriculture, Box 4041, G.P.O. Melbourne, 3001.

F. R. I. STEPHENS, "Vermont", R.M.B., 1154, Benalla, 3672.

K. W. URQUHART, "Boonerah", Hexham, 3273.

R. G. WALKER, "Pleasant Park", Goroke, 3412.

J. W. D. WARD, 3 Kilbride, 173 Walsh Street, South Yarra, 3141.

The Hon. VERNON F. WILCOX, C.B.E., Q.C., "Carwoola", Alexandra, 3714.

**DIRECTOR:**

H. J. CLAPPISON, 62 Richardson Road, Croydon, 3136.

**DEPUTY DIRECTOR:**

J. C. BUCKLAND

8 Wellington Street, Brighton, 3186.

**ASSISTANT DIRECTOR:**

I. A. PEDERSEN, D.F.C.

273 Beaconsfield Parade, Middle Park, 3206.





# THE ROYAL AGRICULTURAL SOCIETY OF VICTORIA

ROYAL SHOWGROUNDS, EPSOM ROAD, ASCOT VALE, 3032

**THE ANNUAL EXHIBITION** will be open on **WEDNESDAY, 19th SEPTEMBER**, to **SATURDAY, 29th SEPTEMBER**, (including Sunday, 23rd from 9.00 a.m.).

Members of the Society, on presentation of their badges, will be admitted to the Grounds and Grand Stands free.

The public will be admitted on Wednesday, 19th September, and on the remaining days of the Show, from 9 a.m., including Sunday, 23rd September, on payment of \$4.00 for adults and \$1.00 for children under 15.

No charge is made for admission to public Grand Stands.

Admission may be obtained at the gates by cash payment or on production of Member's badges or official passes, etc., also combined Rail and Show Tickets which are sold at Flinders Street, Railway Station, Tourist Bureau, Collins Street, and at all suburban railway stations, including Frankston, Lilydale, Belgrave, Sunbury and Geelong.

Trams run direct from Elizabeth Street to the Show Grounds.

Prize Cards and Ribbons (which are copyright) will be displayed with the successful exhibits, as follows:

## NORMAL CLASSES (Where Applicable)

<b>First Prize</b>	.....	Blue-lettered Card, Blue Ribbon.
<b>Second Prize</b>	.....	Red-lettered Card, Red Ribbon.
<b>Third Prize</b>	.....	Black-lettered Card, White Ribbon.
<b>Fourth Prize</b>	.....	Green-lettered Card, Yellow Ribbon.
<b>Fifth Prize</b>	.....	Brown-lettered Card, Green Ribbon.
<b>Sixth Prize</b>	.....	Grey-lettered Card, Buff Ribbon.
<b>Very Highly Commended</b>	.....	Lavender-lettered Card and Ribbon.
<b>Highly Commended</b>	.....	Lavender-lettered Card and Ribbon.
<b>Commended</b>	.....	Lavender-lettered Card and Ribbon.
<b>Special</b>	.....	Green-lettered Card, Purple Ribbon.

## GROUP CLASSES IN BEEF, DUAL PURPOSE AND DAIRY CATTLE SECTIONS ONLY

<b>First Prize</b>	.....	Blue-lettered Card, Blue and Black Ribbon.
<b>Second Prize</b>	.....	Red-lettered Card, White and Black Ribbon.
<b>Third Prize</b>	.....	Black-lettered Card, White and Black Ribbon.

## CHAMPIONSHIPS

<b>Champion Prize Winners</b>	.....	Blue-lettered Card.
<b>Reserve Champion</b>	.....	Blue-lettered Card.
<b>Junior Champion</b>	.....	Blue-lettered Card.
<b>Junior Reserve Champion</b>	.....	Blue-lettered Card.

A ribbon will be carried round the necks of prize-winning Live Stock exhibits.

Supreme Champions will be distinguished by a light blue sash.

Grand Champions and Champions will be distinguished by a red, white and blue sash or rosette.

Senior Champions will be distinguished by a blue sash or rosette.

Reserve Senior Champions and Reserve Champions will be distinguished by a purple sash or rosette.

Junior Champions will be distinguished by a blue, red and blue sash or rosette and Reserve Junior Champions by a red, blue and red sash or rosette.

Refreshments of all kinds will be provided on the grounds by the Society's authorised caterers who bind themselves to supply everything of the best quality at Melbourne rates.

Royal Showgrounds,  
Epsom Road, Ascot Vale, 3032.

H. J. CLAPPISON, Director.



ROYAL MELBOURNE SHOW 1979SECTION 150AUSTRALIAN WINES, CIDERS, SPIRITS, LIQUEURS AND AERATED WATERSJUDGESJUDGES -- WINES 6

W.B. Chambers, Esq. (Chairman of the Wine Judges)  
G. Kerridge, Esq.  
J. Stanford, Esq.  
Dr. M. Lake.  
Colin Richardson, Esq.

A. Cook Esq.  
Neil H. Robb, Esq.  
E.V. Thompson, Esq.  
G. Gregory, Esq.  
Ken Ward, Esq.

ASSOCIATE JUDGES 6

C. Heard, Esq.  
C. Wells, Esq.  
T. Mast, Esq.

M. Cofield, Esq.  
B. Gehrig, Junr.  
T. Hardy, Esq.

CLERK TO THE CHAIRMAN

S. Nicholson, Esq.

ASSISTANT CLERKS TO THE CHAIRMAN

A. Purbrick, Esq.

H.L. Anderson, Esq.

JUDGE - CIDERS

Dr. N. Millis, M.B.E.

JUDGES - SPIRITS AND LIQUEURS 3, 5

W.D. Rogers, Esq. (Chairman of the Spirits and  
Liqueurs Judges)  
V. Emery, Esq.

J.B. Handford, Esq.  
D. Hall, Esq.  
G.J. Broderick, Esq.

ASSOCIATE JUDGES

G. Tootell, Esq.

D. Mackie, Esq.

JUDGES - AERATED WATERS |

P. Lewis, Esq.

W. Matthews, Esq.

\*\*\*\*\*



TROPHY WINNERS

- |     |   |                      |   |
|-----|---|----------------------|---|
| (a) | W.W. Senior Memorial<br>(Best Dry White in the<br>Open Classes (30 and<br>31)                         | Entry 21<br>Class 30 | Kaiser Stuhl Wines                      |
| (b) | The Francois De Castella<br>(Most successful exhibitor)   |                      | Orlando Wines.                          |
| (c) | Jimmy Watson Memorial Trophy<br>(Best 1978 Vintage Claret or<br>Burgundy in Classes 24 & 25)          | Entry 45<br>Class 24 | Orlando Wines.                          |
| (d) | Myria and Rudy Himmer Trophy<br>Best Riesling and/or Moselle  | Entry 22<br>Class 32 | Leo Buring Pty. Ltd.                    |
| (e) | The Sheppard Wine Tankers (S.A.)<br>Trophy for the best Rose in<br>Open Class 34.                     | Entry 13<br>Class 34 | Southern Vale Co-Op. Winery<br>Limited. |
| (f) | The Australian Wine Consumers<br>Society Trophy for the best<br>Claret or Burgundy in Open<br>Classes | Entry 28<br>Class 35 | Penfolds Wines Pty. Ltd.                |
| (g) | The Ardroys Winery Trophy<br>for the Best Vintage Port in<br>the Open Class (43)                      | Entry 17<br>Class 43 | Lindemans Wines Pty.Ltd.                |



INDEX TO PAGES

6 - 27	1979 Vintage
27 - 41	1978 Vintage
41 - 53	Open Classes
54 - 61	Commercial & Export Classes
61 - 63	Sparkling Wines
63 - 66	Vermouth; Brandy; Cider
66 - 71	Spirits & Liqueurs
71 - 73	Aerated Waters
74	Index to Exhibitors



1979 VINTAGEClass 11 - Dry White - HOCK

<u>No.</u>	<u>Award</u>	<u>Points</u>	
1.			Chateau Lorraine Pty. Ltd. BU
2.	Bronze	48	Tyrrell's Vineyards Pty. Ltd. (1) JJ
3.			Montrose Winery. FK
4.			Hungerford Hill (1) DS
5.			Loxton Co-op Winery. ER
6.			
7.			Vasse Felix. JV
8.			McWilliams Wines (1) EW
9.			Taltarni Vineyards. JB
10.	Bronze	49½	Wynn's Coonawarra Estate P/L. KE
11.			Stanley Wine Co. (1) HK
12.	Silver	51	Chateau Barker. CE
13.			Renmano Wines Co-op Ltd. GJ
14.	Bronze	46½	Seaview Winery Pty. Ltd. (1) HA
15.			Elysium Winery. CS
16.	Silver	51	Angove's Pty. Ltd. (1) AE
17.	Bronze	49½	B. Seppelt & Sons Limited (1) HB
18.	Bronze	47½	Chateau Douglas H.V. Vineyards Ltd. BJ
19.			Tisdall Wines. (1) KN
20.			Houghton Wines. LE
21.			Woodley Wines Pty. Ltd. KB
22.			
23.			Stanley Wine Co. (2) HK
24.			Hungerford Hill (2) DS
25.			Tyrrell's Vineyards Pty. Ltd. (2) JJ
26.	Bronze	48	Seaview Winery Pty. Ltd. (2) HA
27.			Angove's Pty. Ltd. (2) AE
28.			Tahbilk Proprietary Ltd. JA
29.			Karrawirra Wines. (1) EF
30.	Gold	56	Orlando Wines. (1) DC
31.	Bronze	51	Enterprise Wines. (1) CU
32.			Mildara Wines. (1) FC
33.			Krondorf Wines Pty. Ltd. (1) EG
34.			Sevenhill Cellars. (1) HD
35.	Gold	55½	Penfolds Wines Pty. Ltd. (1) FW
36.	G		McWilliams Wines. (2) EW
37.			B. Seppelt & Sons Limited. (2) HB
38.			Frankland River Wines Pty. Ltd. CY
39.			Tisdall Wines. (2) KN
40.			Mitchelton Vintners. (1) FH
41.			G. Sutherland Smith & Sons. (1) HR
42.	Bronze	48½	Thomas Hardy & Sons Pty. Ltd. (1) DK
43.			Sandalford Wines Pty. Ltd. (1) GY
44.			The Settlement Wine Co. (1) HC
45.	Bronze	49½	Kaiser Stuhl Wines. (1) EA
46.	Silver	52	Leo Buring Pty. Ltd. (2) AZ
47.			Southern Vales Co-op Winery Ltd. (1) HJ
48.			Mildura Wines. (2) FC
49.			Merrivale Wines. FB
50.			Karrawirra Wines. (2) EF
51.	Silver	51	Orlando Wines. DC
52.			Delrosa Winery. BH
53.			Enterprise Wines. (2) CU
54.			Krondorf Wines Pty. Ltd.



Class 11 (Continued)

<u>No.</u>	<u>Award</u>	<u>Points</u>	
55.			Sevenhill Cellars (2) HD
56.			Mitchelton Vintners (2) FH
57.			Penfolds Wines Pty. Ltd. (2) FW
58.			
59.			G. Sutherland Smith & Sons. (2) HR
60.	Bronze	49½	Angle Vale Vineyards Pty. Ltd. AD
61.	Bronze	48	Thomas Hardy & Sons Pty. Ltd. (2) DK
62.			Roseworthy Agricultural College. KS
63.			J.Y. Tulloch & Sons Pty. Ltd. JH
64.			Sandalford Wines Pty. Ltd. (2) GY
65.			Southern Vales Co-op Winery Ltd. (2) HJ
66.			The Settlement Wine Co. (2) HC
67.			Mt. Dangar Vineyards. (1) KQ
68.	Bronze	48	Kaiser Stuhl Wines. (2) EA
69.	Bronze	46½	Lindemans Wines. (2) EM
70.			Wolf Blass Wines International. (2) KA
71.			Seymour Vineyards. (1) HE
72.			Mildura Vineyard Wines. FX
73.			
74.			Kay Brothers. EC
75.	Silver	53	Lindemans Wines. (1) EM
76.			Leo Buring Pty. Ltd. (1) AZ
77.	Silver	51	Wolf Blass Wines International. (1) KA
78.			Hollydene Hunter Valley. (1) DR
79.	Bronze	49½	Taylors Wines Pty. Ltd. (1) JE
80.			d'Arenberg Wines Pty. Ltd. CG
81.			A.D. Campbell & Co. (1) BF
82.			Miranda Wines. FF
83.			
84.			Watermans Wines. LQ
85.			R.L. Buller & Son. AY
86.			Baileys Bundarra Vineyards. (1) AL
87.			Terrace Vale. JF
88.			Plantagenet Wines. (1) GD
89.	Silver	51	Seagram Wine Estates. (1) CF
90.	Bronze	49½	Hoffmans North Para Wines. DQ
91.			Berri Co-op Winery. (1) AP
92.	Silver	53½	Skillogalee Vineyards. (1) HG
93.			Arrowfield Vineyard. (1) AF
94.			Katnook Estate. (1) EK
95.			Mt. Dangar Vineyards. (2) KQ
96.			Seymour Vineyards. (2) HE
97.			Hollydene Hunter Valley. (2) DR
98.			
99.	Silver	51	Tollana Wines. (1) JG
100.			Bonneyview Wines. (1) AR
101.	Silver	51	Hermitage Estate Wines. (1) DN
102.			Leconfield. EP
103.	Bronze	49	Craneford Wine Co. (1) LR
104.			Monichino Wines. FJ
105.	Silver	53	Brown Bros. Milawa. (1) AX
106.	Bronze	47	Denman Estate Wines. (1) CQ
107.	Bronze	48	Quelltaler Wines Ltd. (1) GF
108.	Silver	51	Fareham Estate Pty. Ltd. (1) CX
109.			D.F. & M.J. Bowen. (1) AU
110.			Marsh Estate. (1) LA
111.			E.R. & N.N. Brand & Sons. AV



## Class 11 (Continued)

<u>No.</u>	<u>Award</u>	<u>Points</u>	
112.	Gold	55½	Wyndham Estate. (1) KD
113.	Bronze	49½	Taylor's Wines Pty. Ltd. (2) JE
114.			A.D. Campbell & Co. (2) BF
115.			Baileys Bundarra Vineyards. (2) AL
116.			Seagram Wine Estates. (2) CF
117.			Berri Co-op Winery. (2) AP
118.			Skillagalee Vineyards. (2) HG
119.	Bronze	49	Plantagenet Wines. (2) GD
120.			
121.			St. Clare Cellars. (1) HM
122.			Rosemount Estates. (1) GQ
123.			Saxonvale Vines. (1) GZ
124.			W. Drayton & Sons. (1) CK
125.			Vernoa Vineyard. JW
126.	Silver	51½	Wyndham Estate. (2) KD
127.			
128.	Bronze	47	C.A. Henschke & Co. (1) DM
129.			
130.			Yalumba Wines. (1) KL
131.			Walter Reynell & Sons (1) GK
132.	Silver	51	Hermitage Estate Wines. (2) DN
133.			CraneFord Wine Co. (2) LR
134.			
135.	Gold	55½	Denman Estate Wines. (2) CQ
136.			Quelltaler Wines. (2) GF
137.			Arrowfield Vineyard. (2) AF
138.	Bronze	49	Katnook Estate. (2) EK
139.	Silver	51½	Tollana Wines. (2) JG
140.			Bonneyview Wines. (2) AR
141.			Fareham Estate. (2) CX
142.			D.F. & M.J. Bowen. (2) AU
143.			Marsh Estate. (2) LA
144.			St. Clare Cellars. (2) HM
145.	Bronze	47	Rosemount Estates. (2) GQ
146.			Saxonvale Wines. (2) GZ
147.			W. Drayton & Sons. (2) CK
148.			Verona Vineyard. (2) JW
149.			Alcoomi Wines. AG
150.			
151.	Bronze	48	Clarevale Co-op Winery. (1) BL
152.			Yalumba Wines. (2) KL
153.			Walter Reynell & Sons. (2) GK
154.			
155.			C.A. Henschke & Co. (2) DM
156.	Bronze	46½	Clarevale Co-op Winery. (2) BL
157.			O. Basedow Wines. AN
158.			Miramar Wines. (1) FE
159.			
160.			Miramar Wines. (2) FE
161.			
162.			Ferguson's Winery. CZ
163.			Horderns Wybong Estate. DX
164.			Marienberg. EZ

## Judges' Comments -

Award wines fine and delicate styles of several different grape varieties. Many entries lacking fruit and ripeness. Other entries of wrong style and variety or poorly handled.



Class 12 - Dry White, CHABLIS or WHITE BURGUNDY

<u>No.</u>	<u>Award</u>	<u>Points</u>	
1.			Hungerford Hill. (1) DS
2.			McWilliams Wines. (2) EW
3.			Taltarni Vineyards. JB
4.			Renmano Wines Co-op Ltd. GJ
5.	Bronze	47	Tahbilk Proprietary Ltd. JA
6.			Tisdall Wines. (1) KN
7.			Houghton Wines. LE
8.			Karrawirra Wines. EF
9.			B. Seppelt & Sons Limited. (1) HB
10.			The Robson Vineyard. (1) GP
11.	Bronze	47	Montrose Winery. FK
12.	Gold	56	Tyrrell's Vineyards Pty. Ltd. (1) JJ
13.			Stanley Wine Co. (2) HK
14.	Silver	52	Orlando Wines. (2) DC
15.			The Allandale Winery. AB
16.	Bronze	49½	Maxwell's Maluna Vineyard. FA
17.			Withdrawn.
18.			Honeytree Vineyard. LD
19.			
20.	Silver	52	Seaview Winery Pty. Ltd. HA
21.	Silver	51	Tisdall Wines. (2) KN
22.			Mildara Wines. (1) FC
23.			Sevenhill Cellars. (1) HD
24.	Bronze	50	Penfolds Wines Pty. Ltd. (1) FW
25.	Bronze	48½	Mitchelton Vintners. (1) FH
26.			Chateau Douglas H. V. Vineyards Ltd. BJ
27.			The Robson Vineyard. (2) GP
28.			Stanley Wine Co. (1) HK
29.	Silver	51	Hungerford Hill. (2) DS
30.	Silver	52	Tyrrell's Vineyards Pty. Ltd. (2) JJ
31.			McWilliams Wines. (1) EW
32.			B. Seppelt & Sons Limited. (2) HB
33.			Millers Chateau Yarrinya. FD
34.			Orlando Wines. (1) DC
35.			Krondorf Wines Pty. Ltd. (1) EG
36.	Gold	55½	Richmond Grove Wines Pty. Ltd. (1) GW
37.	Bronze	50	Thomas Hardy & Sons Pty. Ltd. (1) DK
38.			J.Y. Tulloch & Sons Pty. Ltd. (1) JH
39.			Kaiser Stuhl Wines. (1) EA
40.			Baileys Bundarra Vineyard. (1) AL
41.			Sandalford Wines Pty. Ltd. (1) GY
42.	Bronze	47½	G. Sutherland Smith & Sons. (1) HR
43.			Mildara Wines. (2) FC
44.			Merrivale Wines. FB
45.			
46.			Roseworthy Agricultural College. KS
47.	Silver	54	Terrace Vale. JF
48.			Arrowfield Vineyard. (1) AF
49.			Mitchelton Vintners. (2) FH
50.	Bronze	50	Krondorf Wines Pty. Ltd. (2) EG
51.			Penfolds Wines Pty. Ltd. (2) FW
52.			G. Sutherland Smith & Sons. (2) HR
53.			Richmond Grove Wines Pty. Ltd. (2) GW
54.			Thomas Hardy & Sons Pty. Ltd. (2) DK
55.			Sandalford Wines Pty. Ltd. (2) GY
56.	Bronze	48	J.Y. Tulloch & Sons Pty. Ltd. (2) JH



# MONEY ISN'T EVERYTHING.

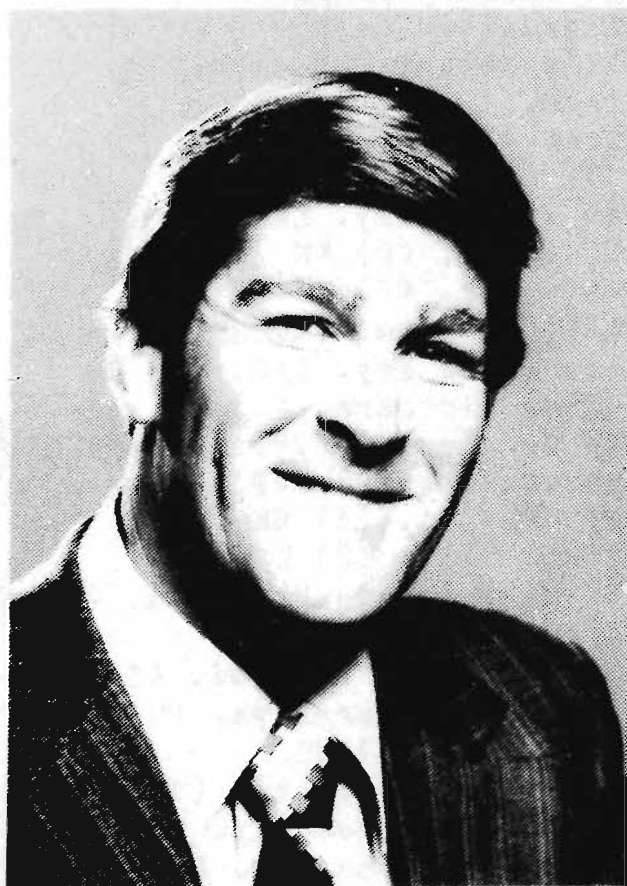

Showgrounds Branch  
39 Plummer Avenue  
Telephone No: 376 7443  
Manager: Noel Pidgeon

It's not how much you've got, but what you do with your money that's important.

Your CBA Manager can show you ways of making more of what you have.

Come in, have a talk (you don't have to be a customer) and find out the services we offer at the CBA.

Things like advice on Savings Investment Accounts, Term Deposit schemes, loans (including hire purchase and leasing), investment management, corporate and international banking, merchant banking, travel and holidays. Of course, we have full facilities for savings and cheque accounts.

You'll discover that there's more to the CBA than just deposits and withdrawals.



## THE CBA

The Commercial Bank of Australia Limited



## Class 12 (Continued)

<u>No.</u>	<u>Award</u>	<u>Points</u>	
57.			Southern Vales Co-op Winery Ltd. HJ
58.	Bronze	47	Kaiser Stuhl Wines. (2) EA
59.			
60.	Bronze	46½	Kay Bros. EC
61.			Lindemans Wines. (1) EM
62.			Leo Buring Pty. Ltd. (1) AZ
63.			Wolf Blass Wines International. (1) KA
64.	Bronze	48½	Hollydene Hunter Valley. (1) DR
65.			Willyabrup Wines. JZ
66.			Riverside Vineyard. GM
67.			A.D. Campbell & Co. BF
68.			Miranda Wines. FF
69.			Craigmoor Wines. (1) BQ
70.			Seagram Wine Estates. CF
71.	Bronze	49	Katnook Estate. (1) EK
72.			Mt. Dangar Vineyards. (1) KQ
73.			Lindemans Wines. (2) EM
74.	Silver	53½	Leo Buring Pty. Ltd. (2) AZ
75.	Silver	51	Wolf Blass Wines International. (2) KA
76.			
77.			Hollydene Hunter Valley. (2) DR
78.	Bronze	47½	Tollana Wines. (1) JG
79.			Hermitage Estate Wines. (1) DN
80.	Silver	51½	A. Norman & Sons. FS
81.			Brown Bros. Milawa. (1) AX
82.			Denman Estate Wines. (1) CQ
83.			Wyndham Estate. (1) KD
84.			Baileys Bundarra Vineyards. (2) AL
85.	Gold	55½	Craigmoor Wines. (2) BQ
86.			Terrace Vale. (2) JF
87.			
88.	Bronze	46½	St. Clare Cellars. HM
89.	Silver	52½	Rosemount Estates. (1) GQ
90.			Saxonvale Wines. (1) GZ
91.			W. Drayton & Sons. (1) CK
92.			Verona Vineyard. JW
93.			C.A. Henschke & Co. DM
94.			Wyndham Estate. (2) KD
95.	Bronze	47½	San Bernadino Wines. (2) GX
96.	Bronze	49½	Yalumba Wines. (1) KL
97.			Walter Reynell & Sons. (1) GK
98.	Silver	51½	Hermitage Estate Wines. (2) DN
99.			
100.			Denman Estate Wines. (2) CQ
101.	Bronze	49	Arrowfield Vineyard. (2) AF
102.	Bronze	48	Katnook Estate. (2) EK
103.			Mt. Dangar Vineyard. (2) KQ
104.	Bronze	48	Tollana Wines. (2) JG
105.			Rosemount Estates. (2) GQ
106.			Saxonvale Wines. (2) GZ
107.			W. Drayton & Sons. (2) CK
108.	Bronze	47	Verona Vineyard. (2) JW
109.			Rovalley Wines. GS
110.			Calrevale Co-op Winery. (1) BL
111.	Bronze	47½	Yalumba Wines. (2) KL
112.	Silver	51	Walter Renyell & Son. (2) GK



Class 12 (Continued)

<u>No.</u>	<u>Award</u>	<u>Points</u>
------------	--------------	---------------

113.		
114.		Clarevale Co-op Winery. (2) BL
115.	Gold	55½
116.		O. Basedow Wines. AN
117.		Miramar Wines. FE
		Marienberg. EZ

Judges' Comments - Many wines lacked flavour. Some show excessive sweetness. Sulphur faults evident in several. Three wines lost points for lack of clarity. A number of wines out of class.

Class 13 - Medium Dry White, MOSELLE, not exceeding half degree baume

1.			Tyrrell's Vineyards Pty. Ltd. JJ
2.			Hungerford Hill. (2) DS
3.			Wendouree Cellars. JY
4.			Renmano Wines Co-op Ltd. (1) GJ
5.	Bronze	49	Houghton Wines. LE
6.			Bonnonee Wines. AS
7.			Karrawirra Wines. (2) EF
8.	Bronze	49½	Seaview Winery Pty. Ltd. HA
9.			McWilliams Wines. (1) EW
10.			Chateau Lorraine Pty. Ltd. BU
11.			Montrose Winery. FK
12.			Hungerford Hill. (1) DS
13.	Bronze	47½	Stanley Wine Co. (1) HK
14.			Karlsburg Wines Pty. Ltd. EB
15.	Gold	55½	Orlando Wines. (1) DC
16.	Silver	51	Enterprise Wines. CU
17.	Bronze	49	Tisdall Wines. KN
18.	Bronze	46½	B. Seppelt & Sons Limited. (1) HB
19.	Bronze	49	Renmano Wines Co-op Ltd. (2) GJ
20.			Stanley Wine Co. (2) HK
21.			Krondorf Wines Pty. Ltd. (1) EG
22.			Sevenhill Cellars. (1) HD
23.	Silver	51½	Mitchelton Vintners. FH
24.	Silver	51	Penfolds Wines Pty. Ltd. (1) FW
25.	Silver	51	Thomas Hardy & Sons Pty. Ltd. (1) DK
26.			
27.			Kay Brothers. EC
28.	Bronze	48	Lindemans Wines. (1) EM
29.			Leo Buring Pty. Ltd. (1) AZ
30.	Bronze	50	Wolf Blass Wines International. (1) KA
31.	Silver	51½	Leo Buring Pty. Ltd. (2) AZ
32.			
33.	Silver	52½	Kaiser Stuhl Wines. (1) EA
34.			Karrawirra Wines. (1) EF
35.			McWilliams Wines. (2) EW
36.			B. Seppelt & Sons Limited. (2) HB
37.	Gold	55½	Orlando Wines. (2) DC
38.	Bronze	48½	Krondorf Wines Pty. Ltd. (2) EG
39.			Sevenhill Cellars. (2) HD
40.	Silver	51	Penfolds Wines Pty. Ltd. (2) FW



Class 13 (Continued)

<u>No.</u>	<u>Award</u>	<u>Points</u>	
41.			G. Sutherland Smith & Sons. HR
42.			Richmond Grove Wines Pty. Ltd. GW
43.	Bronze	48½	Thomas Hardy & Sons Pty. Ltd. (2) DK
44.	Bronze	47	Angle Vale Vineyards Pty. Ltd. AD
45.			Sandalford Wines Pty. Ltd. GY
46.			Southern Vales Co-op Winery Ltd. HJ
47.	Bronze	49	Kaiser Stuhl Wines. (2) EA
48.			Hollydene Hunter Valley. DR
49.	Bronze	47½	Willyabrup Wines. JZ
50.			
51.			
52.			Hoffmans North Para Wines. DQ
53.			Berri Co-op Winery. (1) AP
54.	Silver	51	Skillogalee Vineyards. HG
55.	Bronze	49	Arrowfield Vineyard. (1) AF
56.			
57.			Mt. Dangar Vineyards. KQ
58.			Lindemans Wines. (2) EM
59.			
60.	Silver	51	Tollana Wines. (1) JG
61.			Bonneyview Wines. (1) AR
62.			Hermitage Estate Wines. (1) DN
63.			Monichino Wines. FJ
64.			Denman Estate Wines. (1) CQ
65.			Wyndham Estate. (1) KD
66.			Berri Co-op Winery. (2) AP
67.	Bronze	50	San Bernadino Wines. GX
68.			St. Clare Cellars. HM
69.			Rosemount Estates. (1) GQ
70.			Wyndham Estate. (2) KD
71.	Bronze	48½	Saxonvale Wines. GZ
72.			W. Drayton & Sons. CK
73.			Verona Vineyard. JW
74.			C.A. Henschke & Co. DM
75.			Yalumba Wines. (1) KL
76.	Bronze	50½	Walter Reynell & Sons. (1) GK
77.			Hermitage Estate Wines. (2) DN
78.	Bronze	49½	Clarevale Co-op Winery. (2) BL
79.			Arrowfield Vineyard. (2) AF
80.			
81.			Tollana Wines. (2) JG
82.			Bonneyview Wines. (2) AR
83.	Silver	51	Rosemount Estates. (2) GQ
84.			Rovalley Wines. (1) GS
85.			Clarevale Co-op Winery. (1) BL
86.			Yalumba Wines. (2) KL
87.			Walter Reynell & Sons. (2) GK
88.			Rovalley Wines. (2) GS
89.			
90.			
91.			

Judges' Comments - Award wines unformed well to style. Many wines marked down through poor colour and oxidation.



Class 14 - ROSE, (not exceeding .75% reducing sugar)

<u>No.</u>	<u>Award</u>	<u>Points</u>	
1.			Stanley Wine Co. (1) HK
2.			
3.			
4.			Loxton Co-op Winery. ER
5.			Chateau Lorraine Pty. Ltd. BU
6.			Montrose Winery. FK
7.			
8.			Gully Winery. DE
9.	Bronze	49½	McWilliams Wines. EW
10.			Angove's Pty. Ltd. AE
11.			B. Seppelt & Sons Limited. (1) HB
12.			Orlando Wines. (1) DC
13.	Bronze	47	Tisdall Wines. KN
14.			
15.			Stanley Wine Co. (2) HK
16.			Karlsburg Wines Pty. Ltd. EB
17.			
18.	Bronze	48	Penfolds Wines Pty. Ltd. (1) FW
19.			Thomas Hardy & Sons Pty. Ltd. (1) DK
20.			B. Seppelt & Sons Limited. (2) HB
21.			Houghton Wines. LE
22.			Evans & Tate. CT
23.	Bronze	48	Karrawirra Wines. EF
24.			Sandalford Wines Pty. Ltd. GY
25.	Silver	51	Orlando Wines. (2) DC
26.			Penfolds Wines Pty. Ltd. (2) FW
27.	Gold	55½	Southern Vales Co-op Winery Ltd. HJ
28.	Silver	51½	Kaiser Stuhl Wines. (2) EA
29.			Thomas Hardy & Sons Pty. Ltd. (2) DK
30.			
31.			Lindemans Wines. (1) EM
32.			Leo Buring Pty. Ltd. AZ
33.			Hollydene Hunter Valley. DR
34.			Rumbalara Vineyards. GT
35.			Kaiser Stuhl Wines. (1) EA
36.			Plantagenet Wines. GD
37.	Silver	51	Seagram Wine Estates. CF
38.	Bronze	47½	Arrowfield Vineyards. (1) AF
39.			Lindemans Wines. (2) EM
40.			Bonneyview Wines. AR
41.			Quelltaler Wines Ltd. GF
42.			
43.			San Bernadino Wines. GX
44.			Saxonvale Wines. GZ
45.	Silver	52½	C.A. Henschke & Co. DM
46.			Yalumba Wines. (1) KL
47.	Silver	52	Walter Reynell & Sons. (1) GK
48.			Arrowfield Vineyard. (2) AF
49.			Alkoomi Wines. AG
50.			Clarevale Co-op Winery. BL
51.			Yalumba Wines. (2) KL
52.			Walter Reynell & Sons. (2) GK
53.	Silver	53½	Miramar Wines. FE

Judges' Comments -

Disappointing class. Widespread lack of fresh fruit flavour.



Class 15 - Dry Red, CLARET

<u>No.</u>	<u>Award</u>	<u>Points</u>	
1.	Bronze	49½	O.D. & E.M. Redman. (1) GH
2.			
3.	Bronze	47½	St. Huberts Wines. (1) HP
4.	Silver	51½	Stanley Wine Co. (2) HK
5.	Bronze	47½	Wendouree Cellars. (1) JY
6.	Bronze	49	Gully Winery. DE
7.			M.G. & A.M. Goundrey. DG
8.			Taltarni Vineyards. (1) JB
9.	Silver	52½	Romany Rye. KX
10.			Renmano Wines Co-op Ltd. GJ
11.			Elysium Winery. (1) CS
12.			Tahbilk Proprietary Ltd. (1) JA
13.			
14.			Tisdall Wines. (1) KN
15.			B. Seppelt & Sons Limited. (1) HB
16.			McWilliams Wines. (1) EW
17.	Gold	55½	Hungerford Hill. (1) DS
18.			Montrose Winery. FK
19.	Gold	55½	Tyrrell's Vineyards Pty. Ltd. JJ
20.			Chateau Lorraine Pty. Ltd. BU
21.	Bronze	50½	O.D. & E.M. Redman. (2) GH
22.	Bronze	49	St. Huberts Wines. (2) HP
23.	Silver	52½	Stanley Wine Co. (1) HK
24.			Taltarni Vineyards. (2) JB
25.			Renmano Wines Co-op Ltd. (2) GJ
26.	Bronze	49½	Wynn's Coonawarra Estate Pty. Ltd. KE
27.			Elysium Winery. (2) CS
28.			Angove's Pty. Ltd. AE
29.			B. Seppelt & Sons Ltd. (2) HB
30.	Silver	52	Woodley Wines Pty. Ltd. (1) KB
31.			The Robson Vineyard. GP
32.	Gold	55½	Seaview Winery Pty. Ltd. HA
33.	Bronze	50	Romany Rye. (2) KX
34.			Ryecroft S.A. Pty. Ltd. GU
35.			Hungerford Hill. (2) DS
36.	Silver	52	Wendouree Cellars. (2) JY
37.			McWilliams Wines. (2) EW
38.			Tahbilk Proprietary Ltd. (2) JA
39.			Tisdall Wines. (2) KN
40.			Morris Wines Pty. Ltd. FL
41.	Bronze	46½	Houghton Wines. LE
42.			Evans & Tate. (1) CT
43.			Millers Chateau Yarrinya. (1) FD
44.			Karrawirra Wines. (1) EF
45.	Silver	51	Cambrai Vineyards. (1) BE
46.	Silver	51	Orlando Wines. (1) DC
47.			McRae's Montarra Vineyard. EV
48.			Merrivale Wines. (2) FB
49.			
50.	Bronze	50½	Mildara Wines. (1) FC
51.	Bronze	49	Krondorf Wines Pty. Ltd. (2) EG
52.			Sevenhill Cellars. (1) HD
53.	Bronze	50	Penfolds Wines Pty. Ltd. (1) FW
54.			Taranga Estate Pty. Ltd. (1) JC
55.			G. Sutherland Smith & Sons. (2) HR
56.			J.Y. Tulloch & Sons Pty. Ltd. (1) JH
57.			Southern Vales Co-op Winery Ltd. (1) HJ



Class 15 (Continued)

<u>No.</u>	<u>Award</u>	<u>Points</u>	
58.	Bronze	49	The Settlement Wine Co. (2) HC
59.			Kaiser Stuhl Wines. (1) EA
60.	Bronze	49	Thomas Hardy & Sons Pty. Ltd. (1) DK
61.			Bel Fiore Pty. Ltd. (1) LH
62.	Silver	51½	Bleasdale Vineyards. (1) AQ
63.	Bronze	47½	The Allandale Winery. AB
64.	Gold	55½	Orlando Wines. DC
65.	Silver	51½	Cambrai Vineyards. (2) BE
66.			Karrawirra Wines. (2) EF
67.			Woodley Wines Pty. Ltd. (2) KB
68.			Bonninee Wines. AS
69.			Millers Chateau Yarrinya. FD
70.	Silver	51	Evans & Tate. (2) CT
71.			Bleasdale Vineyards. (2) AQ
72.			Merrivale Wines. (1) FB
73.			Maxwell's Maluna Vineyards. FA.
74.			Primo Estate Wines. KT
75.			Delrosa Winery. BH
76.	Bronze	49	Mildara Wines. (2) FC
77.			Krondorf Wines Pty. Ltd. (1) EG
78.	Bronze	49½	Sevenhill Cellars. (2) HD
79.	Bronze	50	Penfolds Wines Pty. Ltd. (2) FW
80.	Silver	51½	Taranga Estate Pty. Ltd. (2) JC
81.			Bel Fiore Pty. Ltd. (2) LH
82.			G. Sutherland Smith & Sons. (1) HR
83.	Bronze	46½	Richmond Grove Wines Pty. Ltd. GW
84.			Paul Conti. BT
85.			Angle Vale Vineyards Pty. Ltd. AD
86.	Silver	51	Thomas Hardy & Sons Pty. Ltd. (2) DK
87.	Bronze	48½	Roseworthy Agricultural College. KS
88.	Bronze	47½	Akeringa Wines, Willunga. AA
89.			Sandalford Wines Pty. Ltd. GY
90.			J.Y. Tulloch & Sons Pty. Ltd. (2) JH
91.	Bronze	48½	The Settlement Wine Co. (1) HC
92.			Baileys Bundarra Vineyards. (1) AL
93.			Kaiser Stuhl Wines. (2) EA
94.	Gold	55½	Southern Vales Co-op Winery Ltd. (2) HJ
95.			
96.			Mildura Vineyard Wines. (1) FX
97.			Knight's Wines. LC
98.			Kay Brothers. (1) EC
99.	Bronze	49½	Lindemans Wines. (1) EM
100.			Osicka's Vineyard. (1) FU
101.			Leo Buring Pty. Ltd. AZ
102.	Silver	51	Wolf Blass Wines International. (1) KA
103.			Hollydene Hunter Valley. (1) DR
104.			
105.			Taylors Wines Pty. Ltd. (1) JE
106.			F.E. Osborn & Sons. (1) FT
107.			Fernhill Estate. CW
108.			Rumbalara Vineyards. GT
109.	Bronze	50½	A.D. Campbell & Co. (1) BF
110.			St. Anne's Vineyards. LP
111.			Woodstock Wine Cellar. KC
112.			Miranda Wines. FF
113.	Silver	51½	A.J. & C.J. Mitchell. FG



## Class 15 - (Continued)

<u>No.</u>	<u>Award</u>	<u>Points</u>	
114.	Silver	52	Daringa Cellars. CJ
115.			R.L. Buller & Son. AY
116.	Bronze	50½	Craigmoor Wines. (1) BQ
117.	Bronze	49½	Plantagenet Wines. GD
118.	Bronze	48½	Seagram Wine Estate. (1) CF
119.			Hoffmans North Para Wines. DQ
120.			Berri Co-op Winery. AP
121.			Skillingalee Vineyards. HG
122.	Silver	51	Mundawora. (1) KW
123.			
124.			Richmond Estate Wines. (1) LG
125.			Arrowfield Vineyard. AF
126.	Bronze	49	Katnook Estate. (1) EK
127.			Mt. Dangar Vineyards. (1) KQ
128.			Lindemans Wines. (2) EM
129.			Kay Brothers. (2) EC
130.	Silver	53½	Osicka's Vineyard. (2) FU
131.			Wolf Blass Wines International. (2) KA
132.			
133.			Hollydene Hunter Valley. (2) DR
134.			Mildura Vineyard Wines. (2) FX
135.	Bronze	46½	Tollana Wines. (1) JG
136.			Stanton & Killeen. (1) HL
137.	Bronze	50	Hermitage Estate Wines. (1) DN
138.			A. Norman & Sons. FS
139.			Denman Estate Wines. (1) CQ
140.	Bronze	50	Quelltaler Wines Ltd. GF
141.	Gold	55½	Chateau Remy Pty. Ltd. BK
142.			D.F. & M.J. Bowen. (1) AU
143.			Marsh Estate. (1) LA
144.	Bronze	46½	E.R. & N.N. Brand & Sons. (1) AV
145.	Bronze	49½	Wyndham Estate. (1) KD
146.			Taylors Wines Pty. Ltd. (2) JE
147.			A.D. Campbell & Co. (2) BF
148.			F.E. Osborn & Son. (2) FT
149.			Baileys Bundarra Vineyards. (2) AL
150.			Craigmoor Wines. (2) BQ
151.	Bronze	49½	Seagram Wine Estates. (2) CF
152.			Mundawora. (2) KW
153.			San Bernadino Wines. GX
154.	Bronze	48½	Wyndham Estate. (2) KD
155.			St. Clare Cellars. (1) HM
156.	Bronze	46½	Rosemount Estates. (1) GQ
157.	Silver	51	Saxonvale Wines. GZ
158.			W. Drayton & Sons. (1) CK
159.			Verona Vineyard. (1) JW
160.			C.A. Henschke & Co. (1) DM
161.			
162.	Bronze	50½	Yalumba Wines. (1) KL
163.	Gold	55½	Walter Reynell & Son. (1) GK
164.			Cape Mentelle Vineyards. BX
165.	Bronze	50	Hermitage Estate Wines. (2) DN
166.			Denman Estate Wines. (2) CQ
167.			Carirole Vineyards. (2) BN
168.			Richmond Estate Wines. (2) LG
169.			Katnook Estate. (2) EK
170.			Mt. Dangar Vineyards. (2) KQ



# **FARMER-PROVED A.R.C. WELDMESH**



**for  
Cattle Products,  
Sheep Products,  
Pig Products,  
Field Gates and  
Field Gate Infills,  
Thoroughbred Protection  
Panels and many other  
applications for the  
Do-It-Yourself Farmer.**



**All manufactured by  
A.R.C. Engineering Pty. Ltd.  
528 Ballarat Road  
Sunshine, Victoria, 3020  
Telephone 311 5122**



Class 15 - (Continued)

<u>No.</u>	<u>Award</u>	<u>Points</u>	
171.	Silver	52½	Tollana Wines. (1) JG
172.	Silver	51½	Stanton & Killeen. (2) HL
173.	Silver	51	D.F. & M.J. Bowen. (2) AU
174.			Marsh Estate. (2) LA
175.	Silver	51½	E.R. & N.N. Brand & Sons. (2) AV
176.			St. Clare Cellars. (2) HM
177.			Rosemount Estates. (2) GQ
178.			W. Drayton & Sons. (2) CK
179.			Verona Vineyard. (2) JW
180.			Alkoomi Wines. AG
181.	Silver	51½	Rovalley Wines. (1) GS
182.			
183.	Bronze	46½	Yalumba Wines. (2) KL
184.			Walter Reynell & Sons. (2) GK
185.			
186.	Gold	55½	Rovalley Wines. (2) GS
187.			C.A. Henschke & Co. (2) DM
188.	Bronze	46½	Clarevale Co-op Winery. (2) BL
189.			
190.			Miramar Wines. FE
191.			Riverina College of Advanced Education. (1) GL
192.			Ferguson's Winery. CZ
193.			Coolawin Estate Wines. EL
194.	Bronze	46½	Riverina College of Advanced Education. (2) GL
195.			Horderns Wybong Estate. DX
196.	Bronze	50	Marienberg. EZ
197.	Silver	52	Mt. Avoca Vineyard. FM

Judges' Comments - Some excellent clarets showing great promise.

Class 16 - Dry Red, BURGUNDY

1.			Ryecroft S.A. Pty. Ltd. GU
2.	Bronze	48'	Wendouree Cellars. JY
3.			Gully Winery. DE
4.	Bronze	47½	Stanley Wine Co. (2) HK
5.	Bronze	50	O.D. & E.M. Redman. (1) GH
6.			Hungerford Hill. (1) DS
7.			Chateau Lorraine Pty. Ltd. BU
8.			Tyrrell's Vineyards Pty. Ltd. JJ
9.			Montrose Winery. (1) FK
10.			McWilliams Wines. (1) EW
11.			Taltarni Vineyards. (1) JB
12.	Gold	55½	Romany Rye Vineyards. (1) KX
13.			Renmano Wines Co-op Ltd. (1) GJ
14.	Gold	55½	Wynn's Coonawarra Estate Pty. Ltd. (1) KE
15.			Elysium Winery. CS
16.			The Robson Vineyard. GP
17.			Tahbilk Proprietary Ltd. (1) JA
18.			Tisdall Wines. (1) KN



## Class 16 - (Continued)

<u>No.</u>	<u>Award</u>	<u>Points</u>	
19.	Bronze	49	Evans & Tate. (1) CT
20.	Bronze	46½	B. Seppelt & Sons Limited. (1) HB
21.			Wynn's Coonawarra Estate Pty. Ltd. (2)
22.			Romany Rye Vineyards. (2) KX
23.			McWilliams Wines. (2) EW
24.	Silver	52	O.D. & E.M. Redman. (2) GH
25.			Montrose Winery. (2) FK
26.			Hungerford Hill. (2) DS
27.	Silver	51	Stanley Wine Co. (1) HK
28.			M.G. & A.M. Goundrey. DG
29.	Bronze	46½	Taltarni Vineyards. (2) JB
30.			Renmano Wines Co-op Ltd. (2) GJ
31.	Bronze	47	Tahbilk Proprietary Ltd. (2) JA
32.			B. Seppelt & Sons Limited. (2) HB
33.			Morris Wines Pty. Ltd. FL
34.			Woodley Wines Pty. Ltd. (2) KB
35.			Frankland River Wines Pty. Ltd. CY
36.	Bronze	46½	Tisdall Wines. (2) KN
37.			Karrawirra Wines. (2) EF
38.	Silver	51	Cambrai Vineyards. (1) BE
39.			Orlando Wines. (2) DC
40.			McRae's Montarra Vineyard. (1) EV
41.			Bleasdale Vineyards. (2) AQ
42.			Merrivale Wines. (1) FB
43.			Honeytree Vineyard. LD
44.	Silver	52½	Bremer Wines. AW
45.	Gold	56½	Mildara Wines. (1) FC
46.			Krondorf Wines Pty. Ltd. (1) EG
47.			Sevenhill Cellars. (1) HD
48.			Taranga Estate Pty. Ltd. (1) JC
49.			Houghton Wines. LE
50.			Evans & Tate. (2) CT
51.			Woodley Wines Pty. Ltd. (1) KB
52.			Karrawirra Wines. (1) EF
53.	Bronze	48½	Penfolds Wines Pty. Ltd. (1) FW
54.	Bronze	48	G. Sutherland Smith & Sons. (1) HR
55.			Bel Fiore Pty. Ltd. (1) LH
56.			Cambrai Vineyards. (2) BE
57.	Silver	52	Orlando Wines. (1) DC
58.			McRae's Montarra Vineyard. (2) EV
59.			The Allandale Winery. AB
60.			Bleasdale Vineyards. (1) AQ
61.			Thomas Hardy & Sons Pty. Ltd. (1) DK
62.			Southern Vales Co-op Winery Ltd. (1) HJ
63.	Bronze	49	J.Y. Tulloch & Sons Pty. Ltd. (1) JH
64.			Kaiser Stuhl Wines. (1) EA
65.	Bronze	48	Daringa Cellars. CJ
66.			The Settlement Wine Co. (2) HC
67.			Bel Fiore Pty. Ltd. (2) LH
68.			Taranga Estate Pty. Ltd. (2) JC
69.			Maxwell's Maluna Vineyards. FA
70.			Merrivale Wines. (2) FB
71.			Primo Estate Wines. KT
72.			Delrosa Winery. BH
73.	Silver	52½	Mildara Wines. (2) FC
74.	Bronze	48	Krondorf Wines Pty. Ltd. EG
75.			Sevenhill Cellars. (2) HD



Class 16 - (Continued)

<u>No.</u>	<u>Award</u>	<u>Points</u>	
76.	Silver	52½	Penfolds Wines Pty. Ltd. FW
77.			G. Sutherland Smith & Sons. (2) HR
78.			Chalk Hill Wines. BG
79.			Richmond Grove Wines Pty. Ltd. GW
80.			Sandalford Wines Pty. Ltd. GY
81.			Angle Vale Vineyards Pty. Ltd. AD
82.			Thomas Hardy & Sons Pty. Ltd. (2) DK
83.			Akeringa Wines, Willunga. AA
84.			The Settlement Wine Co. (1) HC
85.			Kaiser Stuhl Wines. (2) EA
86.	Silver	51	Southern Vales Co-op Winery Ltd. (2) HJ
87.			Terrace Vale. JF
88.			J.Y. Tulloch & Sons Pty. Ltd. (2) JH
89.			
90.			Knight's Wines. LC
91.			Kay Brothers. (1) EC
92.	Bronze	47½	Lindemans Wines. (1) EM
93.			Leo Buring Pty. Ltd. AZ
94.	Gold	55½	Wold Blass Wines International. (1) KA
95.			Hollydene Hunter Valley. (1) DR
96.			
97.			Taylors Wines. (1) JE
98.			F.E. Osborn & Sons. FT
99.			
100.	Silver	51½	Riverside Vineyard. GM
101.			A.D. Campbell & Co. (1) BF
102.			Miranda Wines. FF
103.			R.L. Buller & Son. AY
104.			Baileys Bundarra Vineyards. (1) AL
105.			Craigmoor Wines. (1) BQ
106.	Bronze	48	Seagram Wine Estates. (1) CF
107.			Hoffmans North Para Wines. DQ
108.	Go'd	55½	Berri Co-op Winery. AP
109.			Mundawora. (1) KW
110.			Coriole Vineyards. BN
111.			Richmond Estate Wines. (1) LG
112.			Attowfield Vineyard. AF
113.			Katnook Estate. (1) EK
114.			
115.			Lindemans Wines. (2) EM
116.			Kay Brothers. (2) EC
117.			Wolf Blass Wines International. (2) KA
118.			
119.			Hollydene Hunter Valley. (2) DR
120.	Gold	55½	Tollana Wines. (1) JG
121.			Hermitage Estate Wines. (1) DN
122.			
123.			Quelltaler Wines Ltd. GF
124.			D.F. & M.J. Bowen. (1) AU
125.	Bronze	49	E.R. & N.N. Brand & Sons. (1) AV
126.			Wyndham Estate. (1) KD
127.	Bronze	50	Taylors Wines Pty. Ltd. (2) JE
128.			A.D. Campbell & Co. (2) BF
129.			Baileys Bundarra Vineyards. (2) AL
130.			Craigmoor Wines. (2) BQ
131.	Bronze	47½	Seagram Wine Estates. (2) CF
132.			Terrace Vale. (2) JF



Class 16 - (Continued)

<u>No.</u>	<u>Award</u>	<u>Points</u>	
133.			Mundawora. (2) KW
134.			San Bernadino Wines. GX
135.			Wyndham Estate. (2) KD
136.			St. Clare Cellars. (1) HM
137.	Silver	53½	Rosemount Estates. (1) GQ
138.			Saxonvale Wines. GZ
139.			W. Drayton & Sons. (1) CK
140.			Verona Vineyard. (1) JW
141.			C.A. Henschke & Co. (1) DM
142.			
143.	Bronze	47½	Yalumba Wines. (1) KL
144.	Silver	53½	Walter Reynell & Sons. (1) GK
145.			Hermitage Estate Wines. (2) DN
146.			
147.			Richmond Estate Wines. (2) LG
148.			Katnook Estate. (2) EK
149.			
150.			Tollana Wines. (2) JG
151.	Bronze	49½	D.F. & M.J. Bowen. (2) AU
152.			E.R. & N.N. Brand & Sons. (2) AV
153.			St. Clare Cellars. (2) HM
154.	Bronze	49½	Rosemount Estates. (2) GQ
155.			W. Drayton & Sons. (2) CK
156.			Verona Vineyards. (2) JW
157.			Alkoomi Wines. AG
158.			Rovalley Wines. GS
159.			
160.			Yalumba Wines. (2) KL
161.			County Hamley Wines. BP
162.	Gold	55½	Walter Reynell & Sons. (2) GK
163.			
164.			C.A. Henschke & Co. (2) DM
165.			Clarevale Co-op Winery. (2) BL
166.			
167.			Miramar Wines. (1) FE
168.			Riverina College of Advanced Education. (2) GL
169.	Bronze	48½	Miramar Wines. (2) FE
170.			Coolawin Estate Wines. EL
171.			Riverina College of Advanced Education. (1) GL
172.	Bronze	47½	Horderns Wybong Estate. DX
173.			Marienberg. EZ
174.			Mt. Avoca Vineyard. FM

Judges' Comments - Excellent class of clear, deep coloured aromatic wines. Many entries too over extracted or heavily pressed for required flavour balance.

Class 17 - SWEET WHITE, any baume

1.	Bronze	49½	McWilliams Wines. (1) EW
2.	Silver	52	Morris Wines Pty. Ltd. (1) FL
3.			Houghton Wines. LE
4.			B. Seppelt & Sons Limited. (1) HB
5.			Karrawirra Wines. EF



Class 17 - (Continued)

<u>No.</u>	<u>Award</u>	<u>Points</u>	
6.	Bronze	48	Orlando Wines. DC
7.	Bronze	49½	Penfolds Wines Pty. Ltd. (1) FW
8.			Kaiser Stuhl Wines. (1) EA
9.	Silver	52½	McWilliams Wines. (2) EW
10.			Montrose Winery. FK
11.	Bronze	49	Morris Wines Pty. Ltd. (2) FL
12.	Silver	51	G. Sutherland Smith & Sons. HR
13.			B. Seppelt & Sons Limited. (2) HB
14.	Bronze	48½	Penfolds Wines Pty. Ltd. (2) FW
15.			
16.			Kaiser Stuhl Wines. (2) EA
17.			Mildura Vineyard Wines. FX
18.	Silver	52½	Lindemans Wines. (1) EM
19.			
20.			A.D. Campbell & Co. (1) BF
21.	Gold	55½	Baileys Bundarra Vineyards. (1) AL
22.			
23.	Bronze	48½	Yalumba Wines. (2) KL
24.			
25.	Bronze	47½	Brown Bros. Milawa. AX
26.			A.D. Campbell & Co. (2) BF
27.	Gold	55½	Baileys Bundarra Vineyards. (2) AL
28.	Bronze	46½	Yalumba Wines. (1) KL
29.	Silver	52½	Lindemans Wines. (2) EM

Judges' Comments - Strong class.

Class 18 - SWEET RED, not exceeding 5 degrees baume

1.			Santa Rosa Wines Pty. Ltd. HS
2.			Stanley Wine Co. (2) HK
3.	Silver	51	Elysium Winery. CS
4.			McWilliams Wines. (2) EW
5.	Silver	52	Tisdall Wines. KN
6.			Houghton Wines. LE
7.			B. Seppelt & Sons Limited. (1) HB
8.			
9.			
10.	Silver	51½	Glenalwyn Wines. DB
11.			Renmano Wines Co-op Ltd. GJ
12.	Bronze	49	Tahbilk Proprietary Ltd. JA
13.			Penfolds Wines Pty. Ltd. (1) FW
14.	Silver	52	McWilliams Wines. (1) EW
15.	Silver	52½	Stanley Wine Co. (1) HK
16.			G. Sutherland Smith & Sons. (1) HR
17.			Sevenhill Cellars. HD
18.	Gold	55½	B. Seppelt & Sons Limited. (2) HB
19.	Silver	51	Woodley Wines Pty. Ltd. KB
20.			Penfolds Wines Pty. Ltd. (2) FW
21.			Thomas Hardy & Sons Pty. Ltd. (1) DK
22.			Kaiser Stuhl Wines. (1) EA
23.			Mildura Vineyard Wines. FX



Class 18 - (Continued)

<u>No.</u>	<u>Award</u>	<u>Points</u>	
24.	Gold	55½	G. Sutherland Smith & Sons. (2) HR
25.			Kay Brothers. EC
26.			Southern Vales Co-op Winery Ltd. HJ
27.			A.D. Campbell & Co. (1) BF
28.			Thomas Hardy & Sons Pty. Ltd. (2) DK
29.			R.L. Buller & Son. (1) AY
30.	Bronze	49	Kaiser Stuhl Wines. (2) EA
31.			Lindemans Wines. (1) EM
32.			Baileys Bundarra Vineyards. (1) AL
33.	Silver	51	Hoffmans North Para Wines. (1) DQ
34.	Bronze	48	Katnook Estate. EK
35.			Lindemans Wines. (2) EM
36.			Stanton & Killeen. (1) HL
37.			Bonneyview Wines. AR
38.			Quelltaler Wines Ltd. GF
39.			Wyndham Estate. KD
40.			A.D. Campbell & Co. (2) BF
41.	Bronze	47½	R.L. Buller & Son. (2) AY
42.	Bronze	49½	Hoffmans North Para Wines. (2) DQ
43.			Baileys Bundarra Vineyards. (2) AL
44.			San Bernadino Wines. GX
45.			St. Clare Cellars. HM
46.	Bronze	49½	Saxonvale Wines. GZ
47.			Yalumba Wines. (1) KL
48.			Walter Reynell & Sons. (1) GK
49.			Stanton & Killeen. (2) HL
50.			Yalumba Wines. (2) KL
51.	Bronze	49	Walter Reynell & Sons. (2) GK
52.			Miramar Wines. FE

Judges' Comments - Strong class. Several good wines tending to accepted vintage style. Other entries marred by poor or unsuitable fortifying spirit.

Class 19 - VINTAGE PORT, not exceeding 5 degrees baume

1.			Gully Winery. DE
2.			Houghton Wines. LE
3.	Bronze	49½	B. Seppelt & Sons Limited. (1) HB
4.			Angove's Pty. Ltd. AE
5.			Santa Rosa Wines Pty. Ltd. HS
6.			Stanley Wine Co. (1) HK
7.			McWilliams Wines. (1) EW
8.	Silver	52	Morris Wines Pty. Ltd. FL
9.	Silver	52	Karrawirra Wines. EF
10.	Gold	55½	Orlando Wines. DC
11.	Silver	52½	Delrosa Winery. (2) BH
12.			
13.			
14.			Sevenhill Cellars. HD
15.			Penfolds Wines Pty. Ltd. (1) FW
16.			G. Sutherland Smith & Sons. (1) HR
17.			Glenalwyn Wines. DB
18.	Silver	51	Delrosa Winery. (1) BH



Class 19 - (Continued)

<u>No.</u>	<u>Award</u>	<u>Points</u>	
19.			McWilliams Wines. (2) EW
20.			
21.	Silver	51	B. Seppelt & Sons Ltd. (2) HB
22.			Chalk Hill Wines. BG
23.			Thomas Hardy & Sons Pty. Ltd. (1) DK
24.			Penfolds Wines Pty. Ltd. (2) FW
25.			Atranga Estate Pty. Ltd. JC
26.	Bronze	48	G. Sutherland Smith & Sons. (2) HR
27.	Bronze	47	Roseworthy Agricultural College. KS
28.	Bronze	46½	Akeringa Wines, Willunga. AA
29.	Bronze	49	Kaiser Stuhl Wines. (1) EA
30.	Bronze	48½	Mildura Vineyard Wines. FX
31.	Bronze	47½	Lindemans Wines. (1) EM
32.			Thomas Hardy & Sons Pty. Ltd. (2) DK
33.			Taylors Wines Pty. Ltd. (1) JE
34.			A.D. Campbell & Co. (1) BF
35.	Silver	54	R.L. Buller & Son. AY
36.	Bronze	49	Baileys Bundarra Vineyards. (1) AL
37.			Hoffmans North Para Wines. DQ
38.			Kaiser Stuhl Wines. (2) EA
39.			Arrowfield Vineyard. AF
40.	Bronze	47½	Lindemans Wines. (2) EM
41.			Stanton & Killeen. HL
42.			Brown Bros. Milawa. AX
43.			Quelltaler Wines Ltd. GF
44.			Marsh Estate. LA
45.	Bronze	47½	Taylors Wines Pty. Ltd. (2) JE
46.			A.D. Campbell & Co. (2) BF
47.			R.L. Buller & Son. (2) AY
48.			San Bernadino Wines. GX
49.			Baileys Bundarra Vineyards. (2) AL
50.			
51.			Saxonvale Wines. BZ
52.			W. Drayton & Son. CK
53.			C.A. Henschke & Co. DM
54.	Bronze	47	Yalumba Wines. (1) KL
55.			Walter Reynell & Sons. (1) GK
56.	Silver	52	Rovalley Wines. GS
57.	Bronze	48	Yalumba Wines. (2) KL
58.			Walter Reynell & Sons. (2) GK
59.			O. Basedow Wines. AN
60.	Bronze	49½	Miramar Wines. FE
61.			Horderns Wybong Estate. DX

Judges' Comments - Some excellent vintage ports. Many wines rejected as sweet red style, others for unsuitable fortifying spirit.

Class 20 - MUSCAT, any baume

1.			Houghton Wines. LE
2.			Karrawirra Wines. EF
3.			McWilliams Wines. (1) EW
4.	Bronze	48	Orlando Wines. (1) DC





LT6

# TWA

## Fly the Friendly Way



## Class 20 - (Continued)

<u>No.</u>	<u>Award</u>	<u>Points</u>	
5.			The Allandale Winery. AB
6.			Sevenhill Cellars. HD
7.	Bronze	48	Penfolds Wines Pty. Ltd. (1) FW
8.			B. Seppelt & Sons Limited. (1) HB
9.			Mildura Vineyard Wines. FX
10.			Morris Wines Pty. Ltd. (1) FL
11.			Lindemans Wines. (1) EM
12.	Gold	56½	McWilliams Wines. (2) EW
13.			A.D. Campbell & Co. (1) BF
14.			
15.			B. Seppelt & Sons Limited. (2) HB
16.	Bronze	47½	Morris Wines Pty. Ltd. (2) FL
17.	Silver	51	Orlando Wines. (2) DC
18.	Gold	55½	Penfolds Wines Pty. Ltd. (2) FW
19.	Bronze	46½	R.L. Buller & Son. AY
20.	Silver	53	Baileys Bundarra Vineyards. (1) AL
21.	Silver	52	Yalumba Wines. (2) KL
22.			Stanton & Killeen. HL
23.			Monichino Wines. FJ
24.			Brown Bros. Milawa. AX
25.			A.D. Campbell & Co. (2) BF
26.	Silver	52½	Baileys Bundarra Vineyards. (2) AL
27.	Silver	53½	Yalumba Wines. (1) KL
28.			Lindemans Wines. (2) EM

Judges' Comments - Strong class of rich fruity muscats. Some entries too dry or marred with poor spirit.

1978 VINTAGE

(Limit - 2 entries in each class by the one exhibitor)  
Quantity 4,500 litres.

Class 21 - Dry White, HOCK

1.	Silver	51	Orlando Wines. (1) DC
2.			McWilliams Wines. (1) EW
3.			Mildara Wines. FC
4.			Stanley Wine Co. HK
5.			
6.	Gold	55½	B. Seppelt & Sons Limited. (1) HB
7.			Krondorf Wines Pty. Ltd. EG
8.			Mitchelton Vintners. FH
9.	Bronze	47	Penfolds Wines Pty. Ltd. (1) FW
10.	Bronze	46½	Saiser Stuhl Wines. (1) EA
11.			
12.			Kay Brothers. EC
13.	Bronze	46½	Lindemans Wines. (1) EM
14.			
15.			McWilliams Wines. (2) EW
16.			Penfolds Wines Pty. Ltd. (2) FW
17.	Bronze	50½	Leo Buring Pty. Ltd. (1) AZ
18.	Silver	54	d'Arenberg Wines Pty. Ltd. CG



Class 21 - (Continued)

<u>No.</u>	<u>Award</u>	<u>Points</u>	
19.	Silver	51	B. Seppelt & Sons Ltd. (2) HB
20.			Orlando Wines. (2) DC
21.			
22.	Silver	51	A.D. Campbell & Co. BF
23.			Kaiser Stuhl Wines. (2) EA
24.			Seagram Wine Estates. CF
25.			Arrowfield Vineyard. (1) AF
26.			Lindemans Wines. (2) EM
27.			Leo Buring Pty. Ltd. (2) AZ
28.	Bronze	48½	Tollana Wines. JG
29.			San Bernadino Wines. GX
30.			Rosemount Estates. (1) GQ
31.			W. Drayton & Sons. (1) CK
32.			Verona Vineyard. JW
33.			Yalumba Wines. (1) KL
34.	Bronze	48½	Walter Reynell & Sons. GK
35.	Silver	52½	Arrowfield Vineyard. (2) AF
36.			Rosemount Estates. (2) GQ
37.	Gold	55½	W. Drayton & Sons. (2) CK
38.			Rovalley Wines. GS
39.			Yalumba Wines. (2) KL

Judges' Comments - Award wines of high standard. Many entries plain, lacking character, or marred by oak flavour.

Class 22 - Dry White, CHABLIS or WHITE BURGUNDY

1.			Mildara Wines. FC
2.	Bronze	48	Penfolds Wines Pty. Ltd. (1) FW
3.			Orlando Wines. (2) DC
4.			B. Seppelt & Sons Limited. (1) HB
5.	Bronze	48½	Hungerford Hill. (1) DS
6.	Silver	51½	Tyrrells Vineyards Pty. Ltd. JJ
7.			Montrose Winery. FK
8.			McWilliams Wines. EW
9.			G. Sutherland Smith & Sons. HR
10.			
11.			J.Y. Tulloch & Sons Pty. Ltd. (1) JH
12.	Bronze	48½	Lindemans Wines. (1) EM
13.			Kaiser Stuhl Wines. (1) EA
14.	Silver	51½	Leo Buring Pty. Ltd. (1) AZ
15.			B. Seppelt & Sons Limited. (2) HB
16.	Silver	52½	Wolf Blass Wines International. (1) KA
17.	Gold	55½	Hollydene Hunter Valley. DR
18.			Penfolds Wines Pty. Ltd. (2) FW
19.	Bronze	48½	Orlando Wines. (1) DC
20.			Hungerford Hill. (2) DS
21.	Silver	51½	McWilliams Wines. (1) EW
22.	Bronze	49	J.Y. Tulloch & Sons Pty. Ltd. (2) JH
23.	Silver	51	A.D. Campbell & Co. BF
24.			
25.			Kaiser Stuhl Wines. (2) EA
26.			Miranda Wines. FF



Class 22 - (Continued)

<u>No.</u>	<u>Award</u>	<u>Points</u>	
27.	Bronze	48	Seagram Wine Estates. CF
28.			Arrowfield Vineyard. (1) AF
29.	Bronze	47½	Lindemans Wines. (2) EM
30.	Bronze	48	Leo Buring Pty. Ltd. (2) AZ
31.			
32.	Bronze	48½	Tollana Wines. (1) JG
33.	Silver	51½	Hermitage Estate Wines. DN
34.			Wyndham Estate. (1) KD
35.			San Bernadino Wines. GX
36.			Rosemount Estates. (1) GQ
37.			Wyndham Estate. (2) KD
38.			Saxonvale Wines. (1) GZ
39.			W. Drayton & Sons. (1) CK
40.			Verona Vineyard. (1) JW
41.			Yalumba Wines. (1) KL
42.	Bronze	48½	Walter Reynell & Sons. GK
43.	Gold	55½	Arrowfield Vineyard. (2) AF
44.			Tollana Wines. (2) JG
45.	Bronze	49½	Rosemount Estates. (2) GQ
46.	Bronze	46½	Saxonvale Wines. (2) GZ
47.			W. Drayton & Sons. (2) CK
48.	Bronze	49	Verona Vineyard. (2) JW
49.			Rovalley Wines. GS
50.			Yalumba Wines. (2) KL
51.	Bronze	46½	Horderns Wybong Estate. DX

Judges' Comments - General lack of fruit. Many wines showed excessive wood. Some exhibits oxidized.

Class 23 - Medium Dry White, MOSELLE, not exceeding half degree baume

1.	Silver	51½	Thomas Hardy & Sons Pty. Ltd. (1) DK
2.	Bronze	49½	Kaiser Stuhl Wines. (1) EA
3.	Gold	55½	B. Seppelt & Sons Limited. (1) HB
4.	Silver	52	Orlando Wines. (2) DC
5.			McWilliams Wines. (1) EW
6.			Penfolds Wines Pty. Ltd. FW
7.			Kay Brothers. EC
8.	Silver	52½	Stanley Wine Co. HK
9.			
10.			Montrose Winery. FK
11.			McWilliams Wines. (2) EW
12.			Lindemans Wines. (1) EM
13.			Leo Buring Pty. Ltd. (1) AZ
14.			B. Seppelt & Sons Limited. (2) HB
15.	Bronze	47	Arrowfield Vineyard. (1) AF
16.	Bronze	47½	Kaiser Stuhl Wines. (2) EA
17.			Orlando Wines. (1) DC
18.	Gold	55½	Thomas Hardy & Sons Pty. Ltd. (2) DK
19.	Bronze	56½	Lindemans Wines. (2) EM
20.			Leo Buring Pty. Ltd. (2) AZ
21.	Silver	53½	Tollana Wines. (1) JG
22.	Bronze	48	Australian Distillery Co. LM



Class 23 - (Continued)

<u>No.</u>	<u>Award</u>	<u>Points</u>	
23.			Yalumba Wines. (1) KL
24.			
25.			Tollana Wines. (2) JG
26.			Rovalley Wines. (1) GS
27.	Bronze	49	Yalumba Wines. (2) KL
28.			Rovalley Wines. (2) GS

Jusges' Comments - Strong uniform class with most wines confirming well to style.

Class 24 - Dry Red, CLARET

1.			St. Huberts Wines. (1) HP
2.	Silver	51	Stanley Wine Co. (2) HK
3.	Silver	51½	Hungerford Hill. (1) DS
4.			Montrose Winery. FK
5.			O.D. & E.M. Redman. (1) GH
6.			Genders. DH
7.			Santa Rosa Wines Pty. Ltd. HS
8.	Bronze	46½	Wendouree Cellars. (1) JY
9.			Gully Winery. DE
10.			McWilliams Wines. (1) EW
11.	Bronze	49½	Taltarni Vineyards. (1) JB
12.	Silver	51	Renmano Wines Co-op Ltd. (1) GJ
13.			Seaview Winery Pty. Ltd. HA
14.	Bronze	47	Elysium Winery. (1) CS
15.			Tahbilk Proprietary Ltd. (1) JA
16.			B. Seppelt & Sons Limited. (1) HB
17.			Karrawirra Wines. (1) EF
18.	Silver	51	Cambrai Vineyards. BE
19.			Tisdall Wines. KN
20.			Frankland River Wines Pty. Ltd. CY
21.	Bronze	48	Wynn's Coonawarra Estate Pty. Ltd. KE
22.	Bronze	49½	Taltarni Vineyards. (2) JB
23.			McWilliams Wines. (2) EW
24.			Tyrrell's Vineyards Pty. Ltd. JJ
25.			Chateau Lorraine Pty. Ltd. BU
26.			Stanley Wine Co. (1) HK
27.			St. Huberts Wines. (2) HP
28.	Bronze	49	O.D. & E.M. Redman. (2) GH
29.			Hungerford Hill. (2) DS
30.	Silver	51	Chateau Barker. CE
31.	Bronze	46½	Ryecroft S.A. Pty Ltd. GU
32.			Wendouree Cellars. (2) JY
33.	Bronze	50	Renmano Wines Co-op Ltd. (2) GJ
34.			Elysium Winery. (2) CS
35.			Tahbilk Proprietary Ltd. (2) JA
36.			B. Seppelt & Sons Limited. (2) HB
37.			McRae's Montarra Vineyard. EV
38.	Bronze	49½	Bleasdale Vineyards. (1) AQ
39.			Merrivale Wines. (1) FB
40.	Silver	51½	Enterprise Wines. (1) CU
41.			



## Class 24 - (Continued)

No.	Award	Points	
42.	Bronze	46½	Morris Wines Pty. Ltd. FL
43.			Houghton Wines. LE
44.			Millers Chateau Yarrinya. (2) FD
45.	Gold	55½	Orlando Wines. (1) DC
46.	Bronze	46½	Mildara Wines. (1) FC
47.	Silver	51	Krandorf Wines Pty. Ltd. (1) EG
48.			Waterwheel Vineyards. (1) JX
49.			Sevenhill Cellars. (1) HD
50.			Mitchelton Vintners. FH
51.	Bronze	49½	Penfolds Wines Pty. Ltd. (1) FW
52.	Bronze	48	Taranga Estate Pty. Ltd. (1) JC
53.			Boroka Vineyard. AT
54.			G. Sutherland Smith & Sons. (1) HR
55.			Southern Vales Co-op Winery Ltd. (1) HJ
56.	Bronze	48	Thomas Hardy & Sons Pty. Ltd. (1) DK
57.			R.L. Buller & Son. AY
58.			Kaiser Stuhl Wines. (1) EA
59.	Bronze	49½	Sandalford Wines Pty. Ltd. (1) GY
60.			Maxwells Maluna Vineyards. (2) FA
61.			Merrivale Wines. (2) FB
62.	Gold	55½	Bleasdale Vineyards. (2) AQ
63.	Gold	55½	Chateau Le Amon. BV
64.	Gold	55½	Orlando Wines. DC
65.	Silver	51	Cambrai Vineyards. BE
66.	Silver	51	Karrawirra Wines. (2) EF
67.			Woodley Wines Pty. Ltd. KB
68.	Bronze	49	Bonnonee Wines. AS
69.			Pyrenees Wines. LJ
70.			Millers Chateau Yarrinya. (1) FD
71.			Maxwells Maluna Vineyards. (1) FA
72.			Delrosa Winery. BH
73.			Enterprise Wines. (2) CU
74.	Bronze	48	Mildara Wines. (2) FC
75.	Bronze	49½	Krandorf Wines Pty. Ltd. (2) EG
76.			Waterwheel Vineyards. (2) JX
77.			Sevenhill Cellars. (2) HD
78.	Bronze	46½	Penfolds Wines Pty. Ltd. (2) FW
79.			G. Sutherland Smith & Sons. (2) HR
80.	Bronze	49½	Taranga Estate Pty. Ltd. (2) JC
81.	Bronze	46½	Anakie Vineyards. AC
82.			Richmond Grove Wines Pty. Ltd. GW
83.			Thomas Hardy & Sons Pty. Ltd. (2) DK
84.			The Settlement Wine Co. HC
85.			Angle Vale Vineyards Pty. Ltd. AD
86.			J.Y. Tulloch & Sons Pty. Ltd. JH
87.			Sandalford Wines Pty. Ltd. (2) GY
88.			Southern Vales Co-op Winery Ltd. (2) HJ
89.			Kaiser Stuhl Wines. (2) EA
90.			
91.	Bronze	50	Knight's Wines. LC
92.			Kay Brothers. EC
93.			Lindemans Wines. (1) EM
94.	Silver	51	Osicka's Vineyard. (1) FU
95.	Silver	52	Wolf Blass Wines International. (1) KA
96.			Hollydene Hunter Valley. DR
97.	Silver	53½	Willyabrup Wines. JZ
98.	Silver	52	Taylors Wines. (1) JE



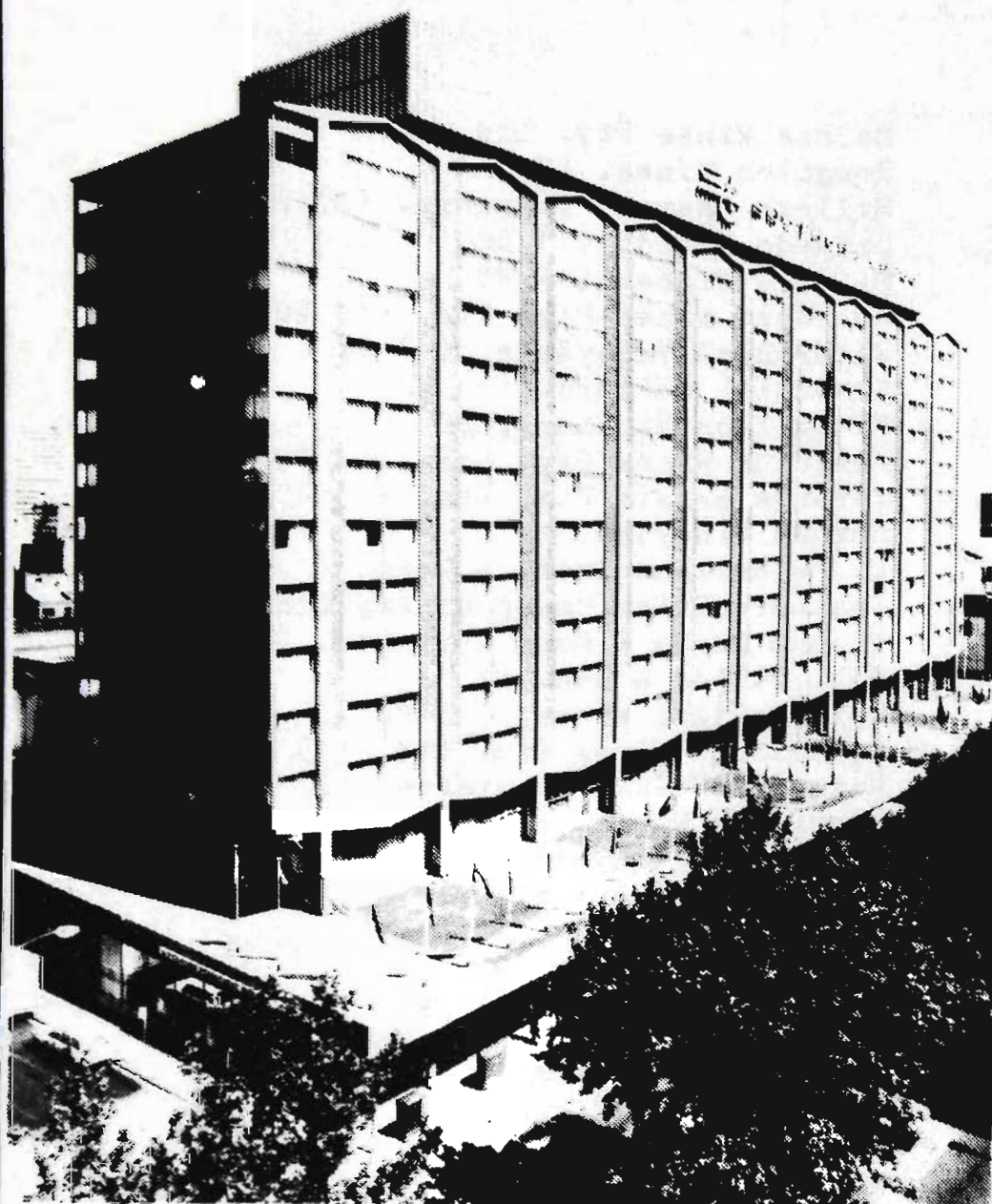

**SOUTHERN  
CROSS  
HOTEL**

**131 Exhibition St.,  
Melbourne  
Phone: (03) 63 0221**

- ★ **426 Rooms — Fully Air Conditioned**
- ★ **9 Function Rooms — catering for between 10 and 1000 people**
- ★ **All rooms including Function Rooms, currently being completely refurbished**
- ★ **The 1979 SUN COUNTRY SHOW GIRL will be accommodated at THE SOUTHERN CROSS during her stay for the Royal Melbourne Show**



## Class 24 - (Continued)

<u>No.</u>	<u>Award</u>	<u>Points</u>	
99.			F.E. Osborn & Sons (1) FT
100.			
101.			Fernhill Estate. CW
102.			A.D. Campbell & Co. BF
103.	Silver	51	Woodstock Wine Cellar. KC
104.			A.J. & C.J. Mitchell FG
105.	Bronze	50½	Daringa Cellars. CJ
106.			Baileys Bundarra Vineyards. (1) AL
107.			Craigmoor Wines. BQ
108.			Plantagenet Wines. GD
109.	Silver	52	Seagram Wine Estates. (1) CF
110.			Berri Co-op Winery. (1) AP
111.			Coriole Vineyards. (1) BN
112.			
113.			Arrowfield Vineyard. AF
114.			Katnook Estate. EK
115.	Bronze	50½	Lindemans Wines. (2) EM
116.	Bronze	49½	Osicka's Vineyard. (2) FU
117.	Gold	55½	Wold Blass Wines International. (2) KA
118.	Bronze	50½	Tollana Wines. (1) JG
119.			Stanton & Killeen. (1) HL
120.			Hermitage Estate Wines. DN
121.			Leconfield. EP
122.			A. Norman & Sons. FS
123.	Silver	51	Brown Bros. Milawa. (1) AX
124.			Denman Estate Wines. CQ
125.	Bronze	48	Quelltaler Wines Ltd. GF
126.	Bronze	49	Chateau Remy Pty. Ltd. BK
127.			D.F. & M.J. Bowen. (1) AU
128.	Silver	51	E.R. & N.N. Brand & Sons. (1) AV
129.	Bronze	48½	Wyndham Estate. (1) KD
130.			Taylors Wines Pty. Ltd. (2) JE
131.			F.E. Osborn & Sons. (2) FT
132.	Bronze	50	Seagram Wine Estates. (2) CF
133.	Bronze	50½	Baileys Bundarra Vineyards. (2) AL
134.			Berri Co-op Winery. (2) AP
135.			Wyndham Estate. (2) KD
136.	Bronze	48½	St. Clare Cellars. HM
137.			Rosemount Estates. (1) GQ
138.			Saxonvale Wines. GZ
139.	Bronze	49½	W. Drayton & Sons. (1) CK
140.	Silver	51	C.A. Henschke & Co. (1) DM
141.			Inglodby Wines. (1) EX
142.	Gold	55½	Yalumba Wines. (1) KL
143.	Bronze	49	Walter Reynell & Sons. (1) GK
144.			Cape Mentelle Vineyards. BX
145.	Silver	51½	Brown Bros. Milawa. (2) AX
146.			Coriole Vineyards. (2) BN
147.			Richmond Estate Wines. (2) LG
148.	Gold	55½	Tollana Wines. (2) JG
149.			Stanton & Killeen. (2) HL
150.			D.F. & M.J. Bowen. (2) AU
151.	Bronze	48	E.R. & N.N. Brand & Sons. (2) AV
152.			Rosemount Estates. (2) GQ
153.	Bronze	47	W. Drayton & Sons. (2) CK
154.			Alkoomi Wines. AG
155.			
156.			Clarevale Co-op Winery. (1) BL



Class 24 - (Continued)

<u>No.</u>	<u>Award</u>	<u>Points</u>	
157.	Bronze	49½	Yalumba Wines. (2) KL
158.			County Hamley Wines. BP
159.			Walter Reynell & Sons. (2) GK
160.	Silver	51	Ingoldby Wines. (2) EX
161.			
162.			C.A. Henschke & Co. (2) DM
163.	Bronze	49	Clarevale Co-op Winery. (2) BL
164.			O. Basedow Wines. AN
165.			Miramar Wines. (1) FE
166.	Gold	55½	
167.			Riverina College of Advanced Education. (2) GL
168.			
169.	Silver	51½	Fergusons Winery. CZ
170.	Bronze	50	Coolawin Estate Wines. EL
171.	Gold	55½	Riverina College of Advanced Education. (1) GL
172.			Marienberg. EZ
173.	Bronze	47	Mt. Avoca Vineyard. FM

Judges' Comments - Some excellent stylish clarets. Many entries lacking fruit because of faulty winemaking.

Class 25 - Dry Red, BURGUNDY

1.			Wendouree Cellars. JY
2.			Gully Winery. DE
3.	Silver	52	Ryecroft S.A. Pty. Ltd. GU
4.			Taltarni Vineyards. (1) JB
5.			Romany Rye Vineyards. (1) KX
6.			Renmano Wines Co-op Ltd. (1) GJ
7.			Wynn's Coonawarra Estate Pty. Ltd. (1) KE
8.			Stanley Wine Co. (1) HK
9.	Bronze	48	O.D. & E.M. Redman. (1) GH
10.			Hungerford Hill. (1) DS
11.			Montrose Winery. (1) FK
12.	Bronze	47	Tyrrell's Vineyards Pty. Ltd. JJ
13.			Chateau Lorraine Pty. Ltd. BU
14.			Genders. DH
15.	Silver	51	McWilliams Wines. (1) EW
16.			Seaview Winery Pty. Ltd. HA
17.			Elysium Winery. (1) CS
18.	Bronze	48½	Angove's Pty. Ltd. AE
19.			B. Seppelt & Sons Limited. (1) HB
20.			Cambrai Vineyards. (1) BE
21.			Frankland River Wines Pty. Ltd. CY
22.			Renmano Wines Co-op Ltd. (2) GJ
23.			Romany Rye Vineyards. (2) KX
24.			Taltarni Vineyards. (2) JB
25.			McWilliams Wines. (2) EW
26.			Montrose Winery. (2) FK
27.			Hungerford Hill. (2) DS
28.			O.D. & E.M. Redman. GH
29.			Stanley Wine Co. (2) HK
30.	Gold	55½	Wynn's Coonawarra Estate Pty. Ltd. (2) KE



## Class 25 - (Continued)

No.	Award	Points	
31.			Elysium Winery. (2) CS
32.			B. Seppelt & Sons Limited. (2) HB
33.	Bronze	49½	Evans & Tate. CT
34.			Karrawirra Wines. (1) EF
35.			Morris Wines Pty. Ltd. FL
36.	Bronze	58	Orlando Wines. (1) DC
37.	Silver	54	Bleasdale Vineyards. (1) AQ
38.			Maxwell's Maluna Vineyards. FA
39.			Bremer Wines. AW
40.			Houghton Wines. LE
41.	Bronze	50½	Mildara Wines. (1) FC
42.	Silver	51	Krondorf Wines Pty. Ltd. (1) EG
43.			Waterwheel Vineyards. (1) JX
44.	Silver	52½	Penfolds Wines Pty. Ltd. (1) FW
45.			Boroka Vineyard. AT
46.			Sevenhill Cellars. (1) HD
47.			Woodley Wines Pty. Ltd. KB
48.			Karrawirra Wines. (2) EF
49.	Silver	53½	Cambrai Vineyards. (2) BE
50.			Orlando Wines. (2) DC
51.			McRae's Montarra Vineyards. EV
52.	Silver	54	Chateau Le Amon. BV
53.	Gold	55½	Taranga Estate Pty. Ltd. (1) JC
54.			G. Sutherland Smith & Sons. (1) HR
55.			Kaiser Stuhl Wines. (1) EA
56.			
57.	Gold	55½	Thomas Hardy & Sons Pty. Ltd. (1) DK
58.			Knight's Wines. LC
59.			Penfolds Wines Pty. Ltd. (2) FW
60.	Silver	53½	Bleasdale Vineyards. (2) AQ
61.			Merrivale Wines. FB
62.			Southern Vales Co-op Winery Ltd. (1) HJ
63.			Wolf Blass Wines International. (1) KA
64.			Hollydene Hunter Valley. DR
65.			Angle Vale Vineyards Pty. Ltd. AD
66.	Bronze	47	Sevenhill Cellars. (2) HD
67.			Waterwheel Vineyards. (2) JX
68.			Krondorf Wines Pty. Ltd. (2) EG
69.			Mildara Wines. (2) FC
70.			Delrosa Winery. BH
71.	Bronze	48	Taranga Estate Pty. Ltd. (2) JC
72.			G. Sutherland Smith & Sons. (2) HR
73.			Richmond Grove Wines Pty. Ltd. GW
74.			Paul Conti. BT
75.	Silver	51½	Akeringa Wines, Willunga. AA
76.	Bronze	49½	Thomas Hardy & Sons Pty. Ltd. (2) DK
77.			The Settlement Wine Co. HC
78.			Kaiser Stuhl Wines. (2) EA
79.			Sandalford Wines Pty. Ltd. GY
80.			Baileys Bundarra Vineyards. (1) AL
81.	Silver	52	J.Y. Tulloch & Sons Pty. Ltd. JH
82.			Southern Vales Co-op Winery Ltd. (2) HJ
83.			Kay Brothers. (1) EC
84.			Lindemans Wines. (1) EM
85.			Taylors Wines Pty. Ltd. (1) JE
86.	Bronze	48½	F.E. Osborn & Sons. FT
87.			



## Class 25 - (Continued)

<u>No.</u>	<u>Award</u>	<u>Points</u>	
88.			Fernhill Estate. CW
89.			A.D. Campbell & Co. BF
90.	Silver	53½	Daringa Cellars. CJ
91.			R.L. Buller & Son. AY
92.	Bronze	48	Craigmoor Wines. BQ
93.	Silver	54	Seagram Wine Estates. (1) CF
94.			Hoffmans North Para Wines. DQ
95.			Berri Co-op Winery. (1) AP
96.			Coriole Vineyards. (1) BN
97.			Richmond Estate Wines (1) L
98.			Arrowfield Vineyard. AF
99.			Katnook Estate. EK
100.			Lindemans Wines. (2) EM
101.			Kay Brothers. (2) EC
102.			Wold Blass Wines International. (2) KA
103.	Silver	51	Tollana Wines. (1) JG
104.			Bonneyview Wines. AR
105.	Silver	52½	Hermitage Estate Wines. DN
106.			Leconfield. EP
107.			Brown Bros. Milawa. AX
108.			Fareham Estate. (1) CX
109.			D.F. & M.J. Bowen. AU
110.			
111.			E.R. & N.N. Brand & Sons. (1) AV
112.	Bronze	49½	Wyndham Estate. (1) KD
113.			Taylors Wines Pty. Ltd. (2) JE
114.			Baileys Bundarra Vineyards. (2) AL
115.			Seagram Wine Estates. (2) CF
116.			Berri Co-op Winery. (2) AP
117.			Wyndham Estate. (2) KD
118.			St. Clare Cellars. HM
119.			Rosemount Estates. (1) GQ
120.			Saxonvale Wines. GZ
121.			W. Drayton & Sons. (1) CK
122.	Gold	55½	C.A. Henschke & Co. (1) DM
123.			Ingoldby Wines. (1) EX
124.			Yalumba Wines. (1) KL
125.			Walter Reynell & Sons. (1) GK
126.			Brown Bros. Milawa. (2) AX
127.	Silver	51	Coriole Vineyards. (2) BN
128.			
129.			Tollana Wines. (2) JG
130.			Fareham Estate. (2) CX
131.			E.R. & N.N. Brand & Sons. (2) AV
132.			Rosemount Estates. (2) GQ
133.	Bronze	49½	W. Drayton & Sons. (2) CK
134.	Silver	51½	Alkoomi Wines. AG
135.			
136.			Clarevale Co-op Winery. (1) BL
137.			Yalumba Wines. (2) KL
138.			County Hamley Wines. BP
139.	Silver	51	Walter Reynell & Sons. (2) GK
140.			Ingoldby Wines. (2) EX
141.	Silver	52	C.A. Henschke & Co. (2) DM
142.			Clarevale Co-op Winery. (2) BL
143.	Bronze	48	O. Basedow Wines. AN
144.			Miramar Wines. FE



Class 25 - (Continued)

<u>No.</u>	<u>Award</u>	<u>Points</u>	
145.			
146.			Coolawin Estate Wines. EL
147.			Riverina College of Advanced Education. (1) GL
148.	Gold	55½	Fergusons Winery Pty. Ltd. (1) CZ
149.	Bronze	47	Riverina College of Advanced Education. (2) GL
150.			Fergusons Winery. (2) CZ
151.			Marienberg. EZ

Judges' Comments - There is a wide separation between bottom and top wines. Most obvious faults are excessive use of wood, lack of good fruit flavour, volatility and over extraction.

Class 26 - SWEET WHITE, any baume

1.	Gold	56½	Morris Wines Pty. Ltd. FL
2.	Bronze	48½	McWilliams Wines. (2) EW
3.			Houghton Wines. LE
4.			B. Seppelt & Sons Limited. (1) HB
5.	Silver	53½	Orlando Wines. (2) DC
6.			Penfolds Wines Pty. Ltd. (1) FW
7.	Bronze	49	B. Seppelt & Sons Limited. (2) HB
8.			Kaiser Stuhl Wines. (2) EA
9.	Silver	51½	Lindemans Wines. (1) EM
10.	Silver	52½	McWilliams Wines. (1) EW
11.			
12.			Penfolds Wines Pty. Ltd. (2) FW
13.			A.D. Campbell & Co. (1) BF
14.	Bronze	46½	Baileys Bundarra Vineyards. (1) AL
15.			Kaiser Stuhl Wines. (1) EA
16.			Lindemans Wines. (2) EM
17.			A.D. Campbell & Co. (2) BF
18.	Silver	51	Yalumba Wines. (1) KL
19.	Gold	55½	Baileys Bundarra Vineyards. (2) AL
20.			Yalumba Wines. (2) KL

Judges' Comments - Strong Class. Award wines excellent luscious deep flavoured styles.

Class 27 - SWEET RED, not exceeding 5 degrees baume

1.			Bleasdale Vineyards. AQ
2.	Bronze	47½	Orlando Wines. (2) DC
3.	Gold	56	McWilliams Wines. (1) EW
4.	Bronze	47½	Stanley Wine Co. HK
5.			Santa Rosa Wines Pty. Ltd. HS
6.			Elysium Winery. (1) CS
7.			Angove's Pty. Ltd. AE
8.			B. Seppelt & Sons Limited. (1) HB
9.			Krondorf Wines Pty. Ltd. EG
10.	Bronze	48	Penfolds Wines Pty. Ltd. (1) FW



Class 27 - (Continued)

<u>No.</u>	<u>Award</u>	<u>Points</u>	
11.	Silver	52	G. Sutherland Smith & Sons. (1) HR
12.	Silver	51½	Thomas Hardy & Sons Pty. Ltd. (1) DK
13.	Silver	52	Kaiser Stuhl Wines. (1) EA
14.			Mildura Vineyard Wines. FX
15.			Southern Vales Co-op Winery Ltd. (1) HJ
16.	Bronze	48½	McWilliams Wines. (2) EW
17.			Elysium Winery. (2) CS
18.	Bronze	50½	B. Seppelt & Sons Limited. (2) HB
19.			Orlando Wines. (1) DC
20.			Penfolds Wines Pty. Ltd. (2) FW
21.			Taylor's Wines Pty. Ltd. (1) JE
22.	Silver	51	G. Sutherland Smith & Sons. (2) HR
23.	Gold	55½	Kaiser Stuhl Wines. (2) EA
24.			Southern Vales Co-op Winery Ltd. (2) HJ
25.	Silver	51½	Thomas Hardy & Sons Pty. Ltd. (2) DK
26.			Kay Brothers. EC
27.	Bronze	48½	Lindemans Wines. (1) EM
28.			Hollydene Hunter Valley. DR
29.			F.E. Osborn & Sons. FT
30.			
31.			A.D. Campbell & Co. (1) BF
32.			R.L. Buller & Son. AY
33.			Baileys Bundarra Vineyards. (1) AL
34.	Gold	55½	Seagram Wine Estates. CF
35.			Hoffmans North Para Wines. DQ
36.	Silver	51½	Lindemans Wines. (2) EM
37.			Tollana Wines. (1) JG
38.			Stanton & Killeen. (1) HL
39.			Bonneyview Wines. AR
40.			Wyndham Estate. KD
41.			Taylor's Wines Pty. Ltd. (2) JE
42.	Bronze	47	A.D. Campbell & Co. (2) BF
43.			Baileys Bundarra Vineyards. (2) AL
44.			Rosemount Estates. GQ
45.	Bronze	50	Yalumba Wines. (1) KL
46.	Bronze	49	Walter Reynell & Son. (1) GK
47.			Tollana Wines. (2) JG
48.			Stanton & Killeen. (2) HL
49.	Bronze	47½	Yalumba Wines. (2) KL
50.			Walter Reynell & Son. (2) GK
51.	Bronze	47½	O. Basedow Wines. AN

Judges' Comments - Good class containing many elegant wines.

Class 28 - VINTAGE PORT, not exceeding 5 degrees baume

1.			Karrawirra Wines. EF
2.			McWilliams Wines. (2) EW
3.	Silver	52	Karlsburg Wines Pty. Ltd. EB
4.	Silver	51	Orlando Wines. (1) DC
5.	Bronze	50	B. Seppelt & Sons Limited. (1) HB



Class 28 - (Continued)

<u>No.</u>	<u>Award</u>	<u>Points</u>	
6.			Krondorf Wines Pty. Ltd. EG
7.	Silver	51½	Sevenhill Cellars. HD
8.	Silver	51½	Morris Wines Pty. Ltd. FL
9.			Elysium Winery. CS
10.			Santa Rosa Wines Pty. Ltd. HS
11.			Stanley Wine Co. HK
12.	Bronze	48	Gully Winery. DE
13.	Silver	51	McWilliams Wines. (1) EW
14.			G. Sutherland Smith & Sons. (1) HR
15.			Sandalford Wines Pty. Ltd. GY
16.	Silver	51½	Kaiser Stuhl Wines. (2) EA
17.			Thomas Hardy & Sons Pty. Ltd. (1) DK
18.			Delrosa Winery. BH
19.	Silver	51½	B. Seppelt & Sons Limited. (2) HB
20.			Orlando Wines. (2) DC
21.			Mildura Vineyard Wines. FX
22.	Silver	51½	G. Sutherland Smith & Sons. (2) HR
23.	Bronze	50	Kay Brothers. EC
24.			Lindemans Wines. (1) EM
25.	Gold	55½	Thomas Hardy & Sons Pty. Ltd. (2) DK
26.			Leo Buring Pty. Ltd. AZ
27.			Kaiser Stuhl Wines. (1) EA
28.			F.E. Osborn & Sons. FT
29.			
30.			A.D. Campbell & Co. (1) BF
31.	Bronze	48½	St. Anne's Vineyard. LP
32.			Daringa Cellars. CJ
33.	Silver	54½	R.L. Buller & Son. AY
34.			Baileys Bundarra Vineyards. (1) AL
35.			Lindemans Wines. (2) EM
36.			Tollana Wines. (1) JG
37.			Stanton & Killeen. HL
38.			Brown Bros. Milawa. AX
39.			A.D. Campbell & Co. (2) BF
40.			W. Drayton & Sons. CK
41.			Baileys Bundarra Vineyards. (2) AL
42.			Yalumba Wines. (1) KL
43.	Gold	55½	Walter Reynell & Sons. (1) GK
44.			Tollana Wines. (2) JG
45.			Clarevale Co-op Winery. BL
46.			Yalumba Wines. (2) KL
47.			Walter Reynell & Sons. (2) GK

Judges' Comments - Many sweet reds. Sweetness itself penalised. Some faulty fortifying spirit.

Class 29 - MUSCAT any baume

1.			Houghton Wines. LE
2.			Karrawirra Wines. EF
3.	Silver	51	McWilliams Wines. (2) EW
4.			Orlando Wines. (2) DC
5.			B. Seppelt & Sons Limited. (1) HB





***Meet the Smurfs at  
BP Service Stations***





Class 29 - (Continued)

<u>No.</u>	<u>Award</u>	<u>Points</u>	
6.			Penfolds Wines Pty. Ltd. (2) FW
7.	Bronze	47	Morris Wines Pty. Ltd. FL
8.	Gold	55½	Lindemans Wines. (1) EM
9.			McWilliams Wines. (1) EW
10.			Sevenhill Cellars. HD
11.			B. Seppelt & Sons Limited. (2) HB
12.	Bronze	46½	Orlando Wines. (1) DC
13.			Penfolds Wines Pty. Ltd. (1) FW
14.			Angle Vale Vineyards Pty. Ltd. AD
15.			R.L. Buller & Son. AY
16.	Silver	51	Baileys Bundarra Vineyards. (1) AL
17.	Silver	51	Lindemans Wines. (2) EM
18.			Stanton & Killeen. (1) HL
19.			Brown Bros. Milawa. AX
20.	Bronze	49	Baileys Bundarra Vineyards. (2) AL
21.	Bronze	47½	Yalumba Wines. (1) KL
22.			
23.			Yalumba Wines. (2) KL

Judges' Comments - Many wines lack lusciousness.

## OPEN CLASSES (PART 1)

## ANY VINTAGE

(Limit -- 1 entry in each class by the one exhibitor)

Quantity 1,800 litres

Class 30 - Dry White, HOCK

1.			Karrawirra Wines. EF
2.			St. Huberts Wines. HP
3.			Hungerford Hill. DS
4.	Silver	51	Tyrrell's Vineyards Pty. Ltd. JJ
5.	Bronze	48	McWilliams Wines. EW
6.			Houghton Wines. LE
7.			Tisdall Wines. KN
8.			
9.	Gold	56	Orlando Wines. DC
10.	Bronze	49	B. Seppelt & Sons Limited. HB
11.			The Allandale Winery. AB
12.			Delrosa Winery. BH
13.			Taylor Ferguson & Co. JD
14.	Bronze	47½	Enterprise Wines. CU
15.			Krondorf Wines Pty. Ltd. EG
16.			Mitchelton Vintners. FH
17.			Penfolds Wines Pty. Ltd. FW
18.			Paul Conti. BT
19.			G. Sutherland Smith & Sons. HR
20.			J.Y. Tulloch & Sons Pty. Ltd. JH
21.	Gold	55½	Kaiser Stuhl Wines. EA
22.	Gold	55½	Thomas Hardy & Sons Pty. Ltd. DK



Class 30 - (Continued)

<u>No.</u>	<u>Award</u>	<u>Points</u>	
23.			Seymour Vineyards. HE
24.			Southern Vales Co-op Winery Ltd. HJ
25.			Lindemans Wines. EM
26.	Silver	53½	Leo Buring Pty. Ltd. AZ
27.			Wolf Blass Wines International. KA
28.			Hollydene Hunter Valley. DR
29.	Bronze	49	Taylors Wines Pty. Ltd. JE
30.			
31.			Craigmoor Wines. BQ
32.			Berri Co-op Winery. AP
33.			Skillogalee Vineyards. HG
34.			Arrowfield Vineyard. AF
35.			Katnook Estate. EK
36.			
37.	Bronze	48	Tollana Wines. JG
38.			Hermitage Estate Wines. DN
39.			Monichino Wines. FJ
40.			
41.			Quelltaler Wines Ltd. GF
42.			Fareham Estate. CX
43.			Wyndham Estate. KD
44.	Silver	54½	Rosemount Estates. GQ
45.			Saxonvale Wines. GZ
46.			W. Drayton & Sons. CK
47.			Verona Vineyard. JW
48.			C.A. Henschke & Co. DM
49.			Yalumba Wines. KL
50.			Walter Reynell & Sons. GK
51.	Silver	51	Rovalley Wines. GS
52.			Clarevale Co-op Winery. BL
53.			O. Basedow Wines. AN
54.			Miramar Wines. FE
55.	Silver	51	Riverina College of Advanced Education. GL

Judges' Comments - Strong class with outstanding wines. Many entries too young and unbalanced with excessive Sulphur Dioxide.

Class 31 - Dry White, CHABLIS or WHITE BURGUNDY

1.	Bronze	46½	Tisdall Wines. KN
2.			Mundurra Wines. FR
3.	Gold	56	Tyrrell's Vineyards Pty. Ltd. JJ
4.			Chateau Barker. CE
5.			Hungerford Hill. DS
6.	Silver	51	B. Seppelt & Sons Limited. HB
7.	Bronze	47½	Houghton Wines. LE
8.			Karrawirra Wines. EF
9.			McWilliams Wines. EW
10.			St. Huberts Wines. HP
11.			The Allandale Winery. AB
12.	Silver	51½	Orlando Wines. DC
13.			Maxwell's Maluna Vineyards. FA
14.			Taylor Ferguson & Co. JD



Class 31 - (Continued)

<u>No.</u>	<u>Award</u>	<u>Points</u>	
15.	Bronze	48	Mildara Wines. FC
16.			Krondorf Wines Pty. Ltd. EG
17.			Mitchelton Vintners. FH
18.	Bronze	48½	Penfolds Wines Pty. Ltd. FW
19.	Bronze	49½	G. Sutherland Smith & Sons HR
20.			Thomas Hardy & Sons Pty. Ltd. DK
21.	Bronze	49	J.Y. Tulloch & Sons Pty. Ltd. JH
22.			Southern Vales Co-op Winery Ltd. HJ
23.			The Settlement Wine Co. HC
24.	Silver	53	Kaiser Stuhl Wines. EA
25.	Bronze	47	Lindemans Wines. EM
26.	Silver	52½	Leo Buring Pty. Ltd. AZ
27.	Bronze	48½	Wolf Blass Wines International. KA
28.	Silver	52½	Hollydene Hunter Valley. DR
29.	Bronze	48½	A.D. Campbell & Co. BF
30.			Miranda Wines. FE
31.			Terrace Vale. JF
32.			Craigmoor Wines. BQ
33.			Arrowfield Vineyard. AF
34.			Katnook Estate. EK
35.			
36.			Tollana Wines. JG
37.			Hermitage Estate Wines. DN
38.			
39.			Wyndham Estate. KD
40.	Silver	51½	Rosemount Estates. GQ
41.			Saxonvale Wines. GZ
42.	Bronze	47½	W. Drayton & Sons. CK
43.			Verona Vineyard. JW
44.			C.A. Henschke & Co. DM
45.			Yalumba Wines. KL
46.			Walter Reynell & Sons GK
47.	Gold	55½	Rovalley Wines. GS
48.			Clarevale Co-op Winery. BL
49.	Gold	55½	O. Basedow Wines. AN
50.			Miramar Wines. FE
51.	Bronze	50	Riverina College of Advanced Education. GL
52.	Bronze	46½	Horderns Wybong Estate. DX

Judges' Comments - Several wines out of condition. Some entries lack acid balance, others deficient in flavour.

Class 32 - Medium Dry White, MOSELLE, not exceeding half degree baume

1.			Montrose Winery. FK
2.	Silver	51½	Stanley Wine Co. HK
3.			McWilliams Wines. EW
4.			Mundurra Wines. FR
5.			Houghton Wines. LE
6.			Bonninee Wines. AS
7.			Karrawirra Wines. EF
8.			B. Seppelt & Sons Limited. HB
9.			



Class 32 - (Continued)

<u>No.</u>	<u>Award</u>	<u>Points</u>	
10.			Hungerford Hill. DS
11.			Tisdall Wines. KN
12.	Gold	55½	Orlando Wines. DC
13.	Bronze	48	Krondorf Wines Pty. Ltd. EG
14.	Bronze	47	Mitchelton Vintners. FH
15.	Silver	54	Penfolds Wines Pty. Ltd. FW
16.	Gold	55½	Kaiser Stuhl Wines. EA
17.	Gold	55½	Thomas Hardy & Sons Pty. Ltd. DK
18.			
19.			Southern Vales Co-op Winery Ltd. HJ
20.			Knight's Wines. LC
21.	Silver	51	Lindemans Wines. EM
22.	Gold	55½	Leo Buring Pty. Ltd. AZ
23.			Wolf Blass Wines International. KA
24.			Hollydene Hunter Valley. DR
25.			
26.			Hoffmans North Para Wines. DQ
27.			Berri Co-op Winery. AP
28.	Bronze	48	Skillogalee Vineyards. HG
29.			Arrowfield Vineyards. AF
30.			Katnook Estate. EK
31.	Bronze	49½	Tollana Wines. JG
32.			
33.			Monichino Wines. FJ
34.			Fareham Estate. CX
35.			Wyndham Estate. KD
36.			San Bernadino Wines. GX
37.	Bronze	47	Rosemount Estates. GQ
38.			C.A. Henschke & Co. DM
39.			Yalumba Wines. KL
40.			Walter Reynell & Sons. GK
41.			Rovalley Wines. GS
42.			Clarevale Co-op Winery. BL
43.			O. Basedow Wines. AN
44.			Miramar Wines. FE
45.	Silver	51	Riverian College of Advanced Education. GL

Judges' Comments - There is a wide divergence between award wines and the remainder in which there were a number of plain young wines.

Class 33 - SAUTERNES, not less than 1.5 degrees baume

1.			B. Seppelt & Sons Limited. HB
2.			Tyrrell's Vineyards Pty. Ltd. JJ
3.			Montrose Winery. FK
4.	Bronze	46½	Orlando Wines. DC
5.			
6.	Gold	55½	McWilliams Wines. EW
7.	Gold	55½	Penfolds Wines Pty. Ltd. FW
8.	Bronze	48½	Sandalford Wines Pty. Ltd. GY
9.	Silver	52	Thomas Hardy & Sons Pty. Ltd. DK
10.	Bronze	50½	Kaiser Stuhl Wines. EA
11.			



Class 33 - (Continued)

<u>No.</u>	<u>Award</u>	<u>Points</u>	
12.	Silver	52	Lindemans Wines. EM
13.			A.D. Campbell & Co. BF
14.			Baileys Bundarra Vineyards. AL
15.	Bronze	49½	Seagram Wine Estates. CF
16.			Tollana Wines. JG
17.	Silver	51	Yalumba Wines. KL

Judges' Comments - Good class. Some entries too young.

Class 34 - ROSE, (not exceeding ,75% reducing sugar)

1.			Evans & Tate. CT
2.	Bronze	46½	Houghton Wines. LE
3.	Bronze	46½	Tisdall Wines. KN
4.			
5.			Hungerford Hill. DS
6.			Stanley Wine Co. HK
7.			McWilliams Wines. EW
8.	Bronze	49	Cambrai Vineyards. BE
9.	Bronze	49½	Orlando Wines. DC
10.			Chalk Hill Wines. BG
11.	Bronze	47	B. Seppelt & Sons Limited. HB
12.			Sandalford Wines Pty. Ltd. GY
13.	Gold	55½	Southern Vales Co-op Winery Ltd. HJ
14.	Bronze	50	Penfolds Wines Pty. Ltd. FW
15.	Bronze	46½	Thomas Hardy & Sons Pty. Ltd. DK
16.			
17.	Silver	54	Kaiser Stuhl Wines. EA
18.			
19.			Lindemans Wines. EM
20.			Hollydene Hunter Valley. DR
21.			Coriole Vineyards. BN
22.			Arrowfield Vineyard. AF
23.			Quelltaler Wines Ltd. GF
24.			E.R. & N.N. Brand & Sons. AV
25.			Wyndham Estate. KD
26.			Saxonvale Wines. GZ
27.			W. Drayton & Sons. CK
28.	Silver	51	C.A. Henschke & Co. DM
29.			Yalumba Wines. KL
30.			Walter Reynell & Sons. GK
31.			Alkoomi Wines. AG
32.	Bronze	48	Clarevale Co-op Winery. BL
33.	Bronze	47½	Miramar Wines. FE

Judges' Comments - Disappointing class. Many oxidised wines. Several short on fruit flavour.



1977 AND OLDER VINTAGE ONLYClass 35 - Dry Red, CLARET

<u>No.</u>	<u>Award</u>	<u>Points</u>	
1.			Tahbilk Proprietary Ltd. JA
2.	Silver	52	Renmano Wines Co-op Ltd. GJ
3.	Gold	55½	Stanley Wine Co. HK
4.			Chateau Lorraine Pty. Ltd. BU
5.			Tyrrell's Vineyards Pty. Ltd. JJ
6.	Silver	51	Hungerford Hill. DS
7.			Wendouree Cellars. JY
8.	Silver	51½	Wynn's Coonawarra Estate Pty. Ltd. KE
9.			Karlsburg Wines Pty. Ltd. EB
10.			Mundurra Wines. FR
11.	Silver	52	Houghton Wines. LE
12.			Woodley Wines Pty. Ltd. KB
13.	Gold	55½	Orlando Wines. DC
14.	Bronze	49½	Bleasdale Vineyards. AQ
15.	Silver	51	Merrivale Wines. FB
16.			Maxwell's Maluna Vineyards. FA
17.	Silver	51	McWilliams Wines. EW
18.	Silver	52	Ryecroft S.A. Pty. Ltd. GU
19.	Silver	51	St. Huberts Wines. HP
20.			O. D. & E.M. Redman. GH
21.			Seaview Winery Pty. Ltd. HA
22.			B. Seppelt & Sons Limited. HB
23.			Taylor Ferguson & Co. JD
24.	Silver	52½	Mildara Wines. FC
25.	Bronze	50½	Krondorf Wines Pty. Ltd. EG
26.			Waterwheel Vineyards. JX
27.			Sevenhill Cellars. HD
28.	Gold	55½	Penfolds Wines Pty. Ltd. FW
29.			Taranga Estate Pty. Ltd. JC
30.			Boroka Vineyard. AT
31.			G. Sutherland Smith & Sons. HR
32.			Chalk Hill Wines. BG
33.			Thomas Hardy & Sons Pty. Ltd. DK
34.			Angle Vale Vineyards Pty. Ltd. AD
35.			Yarck Vineyards Estate. KM
36.			Sandalford Wines Pty. Ltd. GY
37.			The Settlement Wine Co. HC
38.			Southern Vales Co-op Winery Ltd. HJ
39.	Silver	51	J.Y. Tulloch & Sons Pty. Ltd. JH
40.			Kaiser Stuhl Wines. EA
41.	Bronze	46½	Mildura Vineyard Wines. FX
42.	Bronze	48	Kinght's Wines. LC
43.			Kay Brothers. EC
44.	Silver	51	Lindemans Wines. EM
45.			Osicka's Vineyard. FU
46.	Bronze	50	Leo Buring Pty. Ltd. AZ
47.			Wolf Blass Wines International KA
48.			Taylors Wines Pty. Ltd. JE
49.	Bronze	48½	F.E. Osborn & Sons. FT
50.			A.D. Campbell & Co. BF
51.	Bronze	47	Woodstock Wine Cellar. KC
52.			Baileys Bundarra Vineyards. AL
53.			Craigmoor Wines. BQ
54.	Bronze	47	Plantagenet Wines. GD
55.			Seagram Wine Estates. CF



Class 35 - (Continued)

<u>No.</u>	<u>Award</u>	<u>Points</u>	
56.			Hoffmans North Para Wines. DQ
57.			Berri Co-op Winery. AP
58.			Coriole Vineyards. BN
59.			Richmond Estate Wines. LG
60.			Arrowfield Vineyard. AF
61.			Tollana Wines. JG
62.			
63.			A. Norman & Sons. FS
64.			Brown Brös. Milawa. AX
65.	Bronze	46½	Denman Estate Wines. CQ
66.			Quelltaler Wines Ltd. GF
67.	Silver	52	Fareham Estate. CX
68.			Chateau Remy Pty. Ltd. BK
69.			
70.			E.R. & N.N. Brand & Sons. AV
71.			San Bernadino Wines. GX
72.			
73.			Rosemount Estates. GQ
74.	Bronze	48½	Saxonvale Wines. GZ
75.	Bronze	46½	W. Drayton & Sons. CK
76.			Verona Vineyard. JW
77.			C.A. Henschke & Co. DM
78.			Yalumba Wines. KL
79.	Bronze	47	Walter Reynell & Sons. GK
80.			Cape Mentelle Vineyards. BX
81.			Alkoomi Wines. AG
82.			Rovalley Wines. GS
83.	Bronze	47	Clarevale Co-op Winery. BL
84.			
85.			Coolawin Estate Wines. EL
86.			Riverina College of Advanced Education. GL

Judges' Comments - Young wines show promise among the great mature award winners. Excess wood and extraction down pointed also excess volatility.

Class 36 - Dry Red, BURGUNDY

1.			Stanley Wine Co. HK
2.			O.D. & E.M. Redman. GH
3.	Bronze	46½	Ryecroft S.A. Pty. Ltd. GU
4.			Wendouree Cellars. JY
5.	Bronze	48	Gully Winery. DE
6.	Gold	56½	McWilliams Wines. EW
7.			Renmano Wines Co-op Ltd. GJ
8.			St. Huberts Wines. HP
9.			Hungerford Hill. DS
10.	Silver	52	Tyrrell's Vineyards Pty. Ltd. JJ
11.			Seaview Winery Pty. Ltd. HA
12.			Evans & Tate. CT
13.			Woodley Wines Pty. Ltd. KB
14.			Wynn's Coonawarra Estate Pty. Ltd. KE
15.	Bronze	49½	B. Seppelt & Sons Limited. HB
16.			Tahbilk Proprietary Ltd. JA



Class 36 - (Continued)

<u>No.</u>	<u>Award</u>	<u>Points</u>	
17.			Morris Wines Pty. Ltd. FL
18.	Bronze	46½	Cambrai Vineyards. BE
19.	Silver	51½	Orlando Wines. DC
20.			Bleasdale Vineyards. AQ
21.			Merrivale Wines. FB
22.			Mildara Wines. FC
23.	Bronze	48	Krondorf Wines Pty. Ltd. EG
24.			Waterwheel Vineyards. JX
25.			Sevenhill Cellars. HD
26.			Taranga Estate Pty. Ltd. JC
27.	Gold	55½	Penfolds Wines Pty. Ltd. FW
28.			Boroka Vineyard. AT
29.	Bronze	47½	Bel Fiore Pty. Ltd. LH
30.			G. Sutherland Smith & Sons. HR
31.	Silver	51	Thomas Hardy & Sons Pty. Ltd. DK
32.			Yarck Vineyards Estate. KM
33.			The Settlement Wine Co. HC
34.			Angle Vale Vineyards Pty. Ltd. AD
35.			Akeringa Wines, Willunga. AA
36.	Silver	53	J.Y. Tulloch & Sons Pty. Ltd. JH
37.	Bronze	49½	Kaiser Stuhl Wines. EA
38.			Southern Vales Co-op Winery Ltd. HJ
39.	Gold	55½	Lindemans Wines. EM
40.			Leo Buring Pty. Ltd. AZ
41.	Silver	51½	Wolf Blass Wines International KA
42.			Taylors Wines Pty. Ltd. JE
43.			F.E. Osborn & Sons FT
44.			A.D. Campbell & Co. BF
45.			Baileys Bundarra Vineyards. AL
46.			Craigmoor Wines. BQ
47.			Plantagenet Wines. GD
48.			Seagram Wine Estates. CF
49.			Hoffmans North Para Wines. DQ
50.	Silver	53	Berri Co-op Winery. AP
51.			Coriole Vineyards. BN
52.	Bronze	47½	Richmond Estate Wines. LG
53.			Arrowfield Vineyard. AF
54.			Tollana Wines. JG
55.	Bronze	48½	Brown Bros. Milawa. AX
56.			
57.			E.R. & N.N. Brand & Sons. AV
58.			San Bernadino Wines. GX
59.			
60.	Bronze	48½	Rosemount Estates. GQ
61.			Saxonvale Wines. GZ
62.			W. Drayton & Sons. CK
63.			Verona Vineyard. JW
64.			C.A. Henschke & Co. DM
65.	Gold	55½	Yalumba Wines. KL
66.	Bronze	48	Walter Reynell & Sons. GK
67.	Bronze	48	Alkoomi Wines. AG
68.			Rovalley Wines. GS
69.			Clarevale Co-op Winery. BL
70.	Bronze	46½	O. Basedow Wines. AN
71.			Coolawin Estate Wines. EL
72.	Bronze	47	Riverina College of Advanced Education. GL



Class 36 - (Continued)

Judges' Comments - Some fine soft and balanced wines. Many entries too young and aggressive, others lacking fruit flavour.

## OPEN CLASSES (PART 2)

## ANY VINTAGE

(Limit -- 1 entry in each class by the one exhibitor)

Quantity 900 litres

Class 37 - SHERRY, Pale, Dry, Fino style

<u>No.</u>	<u>Award</u>	<u>Points</u>	
1.			McWilliams Wines. EW
2.	Bronze	48	Orlando Wines. DC
3.	Gold	56	Thomas Hardy & Sons Pty. Ltd. DK
4.			B. Seppelt & Sons Limited. HB
5.	Silver	51	Stanley Wine Co. HK
6.			Penfolds Wines Pty. Ltd. FW
7.	Silver	54	Lindemans Wines. EM
8.	Bronze	47	Leo Buring Pty. Ltd. AZ
9.	Gold	55½	Quelltaler Wines Ltd. GF
10.			Yalumba Wines. KL
11.			Walter Reynell & Sons. GK

Judges' Comments - Awards fine, delicate Fino styles. Several entries unbalanced with excessive oak treatment.

Class 38 - SHERRY, Amontillado style

1.	Silver	51	Orlando Wines. DC
2.	Bronze	47½	Angove's Pty. Ltd. AE
3.	Bronze	49½	B. Seppelt & Sons Limited. HB
4.			Renmano Wines Co-op Ltd. GJ
5.			Morris Wines Pty. Ltd. FL
6.			McWilliams Wines. EW
7.			Houghton Wines. LE
8.			Penfolds Wines Pty. Ltd. FW
9.	Bronze	46½	Thomas Hardy & Sons Pty. Ltd. DK
10.			Kaiser Stuhl Wines. EA
11.	Gold	55½	Lindemans Wines. EM
12.			Seagram Wine Estates. CF
13.			Berri Co-op Winery. AP
14.			San Bernadino Wines. GX
15.	Gold	55½	Yalumba Wines. KL
16.	Gold	55½	Walter Reynell & Sons. GK

Judges' Comments - Top awards very stylish. Many wines lacked sherry character.





*You'll like our style.*

**new low fares to**

**Tahiti**

FROM

**\$493**

(RETURN FROM SYDNEY)

**or 10 days from \$503\***  
**including air fare & accommodation**

**\*Based on group departures  
minimum 10 adult passengers**



Class 39 - SHERRY, Oloroso style, not exceeding 3 degrees baume

<u>No.</u>	<u>Award</u>	<u>Points</u>	
1.			Loxton Co-op Winery. ER
2.	Silver	51½	McWilliams Wines. EW
3.	Bronze	49	Morris Wines Pty. Ltd. FL
4.	Silver	52½	Penfolds Wines Pty. Ltd. FW
5.			Kaiser Stuhl Wines. EA
6.			Angove's Pty. Ltd. AE
7.	Bronze	49½	B. Seppelt & Sons Limited. HB
8.	Gold	55½	Orlando Wines. DC
9.	Gold	55½	Lindemans Wines. EM
10.			Thomas Hardy & Sons Pty. Ltd. DK
11.			Leo Buring Pty. Ltd. AZ
12.	Bronze	50½	Seagram Wine Estates. CF
13.			Berri Co-op Winery. AP
14.			Yalumba Wines. KL
15.	Gold	55½	Walter Reynell & Sons. GK

Judges' Comments - Excellent class of aged Olorosos.

Class 40 - SWEET WHITE, any baume

1.			A.E. & F. Folley Pty. Ltd. JP
2.			Houghton Wines. LE
3.			Karrawirra Wines. EF
4.	Gold	55½	Orlando Wines. DC
5.			Loxton's Co-op Winery. ER
6.	Silver	53	McWilliams Wines. EW
7.	Silver	51	Penfolds Wines Pty. Ltd. FW
8.			
9.	Gold	56	B. Seppelt & Sons Limited. HB
10.	Gold	55½	Morris Wines Pty. Ltd. FL
11.			Thomas Hardy & Sons Pty. Ltd. DK
12.			Kaiser Stuhl Wines. EA
13.	Silver	51	Lindemans Wines. EM
14.	Bronze	48	A.D. Campbell & Co. BF
15.	Bronze	50½	Baileys Bundarra Vineyards. AL
16.	Bronze	49	Seagram Wine Estates. CF
17.			Hoffmans North Para Wines. DQ
18.			Berri Co-op Winery. AP
19.			Yalumba Wines. KL

Judges' Comments - Award wines rich luscious and deep flavoured.  
Other entries missed by poor spirit and unbalanced acid.

Class 41 - MUSCAT, any baume

1.	Silver	51	Morris Wines Pty. Ltd. FL
2.			Loxton's Co-op Winery. ER
3.			A.E. & F. Tolley Pty. Ltd. JP



Class 41 - (Continued)

<u>No.</u>	<u>Award</u>	<u>Points</u>	
4.	Bronze	47	McWilliams Wines. EW
5.			Houghton Wines. LE
6.	Bronze	49½	B. Seppelt & Sons Ltd. HB
7.			Karrawirra Wines. EF
8.	Gold	55½	Orlando Wines. DC
9.			Krondorf Wines Pty. Ltd. EG
10.	Silver	51	Thomas Hardy & Sons Pty. Ltd. DK
11.	Silver	53	Penfolds Wines Pty. Ltd. FW
12.			Angle Vale Vineyards Pty. Ltd. AD
13.			Kaiser Stuhl Wines. EA
14.	Bronze	50½	Lindemans Wines. EM
15.	Bronze	49½	A.D. Campbell & Co. BF
16.	Silver	54	R.L. Buller & Son. AY
17.	Gold	55½	Baileys Bundarra Vineyards. AL
18.			Hoffmans North Para Wines. DQ
19.			Berri Co-op Winery. AP
20.			Monichino Wines. FJ
21.			Yalumba Wines. KL
22.			Walter Reynell & Sons. GK

Judges' Comments - Top awards elegant and luscious wines. One or two wines need refreshing.

Class 42 - TAWNY PORT, not exceeding 6 degrees baume

1.			Houghton Wines. LE
2.			Woodley Wines Pty. Ltd. KB
3.			Karrawirra Wines. EF
4.			Loxtons Co-op Winery. ER
5.			A.E. & F. Tolley Pty. Ltd. JP
6.			Stanley Wine Co. HK
7.			
8.	Bronze	48	McWilliams Wines. EW
9.	Silver	52	Orlando Wines. DC
10.			Krondorf Wines Pty. Ltd. EG
11.	Gold	55½	Morris Wines Pty. Ltd. FL
12.			Renmano Wines Co-op Pty. Ltd. GJ
13.	Gold	55½	B. Seppelt & Sons Limited. HB
14.	Bronze	49½	Penfolds Wines Pty. Ltd. FW
15.			The Settlement Wine Co. HC
16.			Kaiser Stuhl Wines. EA
17.			Thomas Hardy & Sons Pty. Ltd. DK
18.			Angle Vale Vineyards Pty. Ltd. AD
19.			Kay Brothers. EC
20.			Lindemans Wines. EM
21.			Leo Buring Pty. Ltd. AZ
22.			Wolf Blass Wines International. KA
23.			Hollydene Hunter Valley. DR
24.	Bronze	48	A.D. Campbell & Co. BF
25.	Bronze	49	Woodstock Wine Cellar. KC
26.			Baileys Bundarra Vineyards. AL
27.	Silver	54	Seagram Wine Estates. CF
28.	Silver	51½	Hoffmans North Para Wines. DQ



Class 42 - (Continued)

<u>No.</u>	<u>Award</u>	<u>Points</u>	
29.			Berri Co-op Winery. AP
30.	Bronze	50	Tollana Wines. JG
31.			Wyndham Estate. KD
32.			Verona Vineyard. JW
33.	Silver	53½	Yalumba Wines. KL
34.	Bronze	50	Walter Reynell & Sons. GK
35.			Rovalley Wines. GS
36.			Clarevale Co-op Winery. BL
37.	Bronze	46½	O. Basedow Wines. AN

Judges' Comments - Award wines of good standard but many wines lacking maturity or freshness.

Class 43 - VINTAGE PORT, not exceeding 6 degrees baume

1.	Bronze	47½	Taylor Gerguson & Co. JD
2.			Ryecroft S.A. Pty. Ltd. GU
3.	Silver	51	Orlando Wines. DC
4.	Silver	51½	B. Seppelt & Sons Limited. HB
5.	Silver	54½	McWilliams Wines. EW
6.			Santa Rosa Wines Pty. Ltd. HS
7.			Kronton's Co-op Winery. ER
8.			Stanley Wine Co. HK
9.	Bronze	9½	Gully Winery. DE
10.			Renmano Wines Co-op Ltd. GJ
11.			Karlsburg Wines Pty. Ltd. EB
12.	Bronze	48	C. & E. Baitz Pty. Ltd. AM
13.			Krondorf Wines Pty. Ltd. EG
14.	Gold	55½	Thomas Hardy & Sons Pty. Ltd. DK
15.			The Settlement Wine Co. HC
16.	Bronze	47½	Penfolds Wines Pty. Ltd. FW
17.	Gold	56½	Lindemans Wines. EM
18.			Kaiser Stuhl Wines. EA
19.			Leo Buring Pty. Ltd. AZ
20.			Taylor's Wines Pty. Ltd. JE
21.			F.E. Osborn & Sons. FT
22.			
23.	Silver	52½	A.D. Campbell & Co. BF
24.	Bronze	49	Baileys Bundarra Vineyards. AL
25.			Seagram Wine Estates. CF
26.	Silver	51	Tollana Wines. JG
27.			Quelltaler Wines Ltd. GF
28.			Mid-Murray Producers Co-op. LL
29.			Yalumba Wines. KL
30.	Bronze	46½	Walter Reynell & Sons. GK
31.			Rovalley Wines. GS
32.			Clarevale Co-op Winery. BL
33.			

Judges' Comments - Good class but a number of entries lacked sufficient development.



COMMERCIAL AND EXPORT CLASSES

(PART 1)

ANY VINTAGE

(Limit -- 1 entry in each class by the one exhibitor)

Quantity 22,500 litres

Class 44 - DRY WHITE, any style

<u>No.</u>	<u>Award</u>	<u>Points</u>	
1.	Silver	51	Seaview Winery Pty. Ltd. HA
2.			Tyrrell's Vineyards Pty. Ltd. JJ
3.			Hungerford Hill. DS
4.			Stanley Wine Co. HK
5.	Gold	55½	Mundurra Wines. FR
6.			Houghton Wines. LE
7.	Silver	51½	Orlando Wines. DC
8.			Enterprise Wines. CU
9.			Wynn's Coonawarra Estate Pty. Ltd. KE
10.	Bronze	47	McWilliams Wines. EW
11.			Krondorf Wines Pty. Ltd. EG
12.	Bronze	47	Tisdall Wines. KN
13.			Renmano Wines Co-op Ltd. GJ
14.	Bronze	48½	B. Seppelt & Sons Limited. HB
15.			Mitchelton Vintners. FH
16.			Penfolds Wines Pty. Ltd. FW
17.	Silver	53	Richmond Grove Wines Pty. Ltd. GW
18.	Bronze	48	Thomas Hardy & Sons Pty. Ltd. DK
19.	Bronze	47½	Kaiser Stuhl Wines. EA
20.			Sandalford Wines Pty. Ltd. GY
21.			J.Y. Tulloch & Sons Pty. Ltd. JH
22.			Mildura Vineyard Wines. FX
23.			Lindemans Wines. EM
24.	Bronze	47	Leo Buring Pty. Ltd. AZ
25.			Wolf Blass Wines International. KA
26.	Bronze	47½	Hollydene Hunter Valley. DR
27.	Bronze	49½	Taylors Wines Pty. Ltd. JE
28.			Miranda Wines. FF
29.			Seagram Wine Estates. CF
30.			Arrowfield Vineyard. AF
31.			
32.			
33.	Bronze	50	Tollana Wines. JG
34.	Silver	53	Hermitage Estate Wines. DN
35.	Silver	51½	Brown Bros. Milawa. AX
36.			Denman Estate Wines. CQ
37.			Quelltaler Wines Ltd. GF
38.			Mid-Murray Producers Co-op. LL
39.	Gold	56½	Wyndham Estate. KD
40.			San Bernadino Wines. GX
41.	Bronze	48½	Rosemount Estates. GQ
42.			Saxonvale Wines. GZ
43.			W. Drayton & Sons. CK
44.	Bronze	48½	Yalumba Wines. KL
45.			Walter Reynell & Sons. GK
46.			Clarevale Co-op Winery. BL
47.			

Judges' Comments - Strong class. Several outstanding top awards. Many entries thin and lacking fruit flavour.



Class 45 - MEDIUM DRY WHITE, not exceeding half degree baume

<u>No.</u>	<u>Award</u>	<u>Points</u>	
1.			Thomas Hardy & Sons Pty. Ltd. DK
2.			Renmano Wines Co-op Ltd. GJ
3.	Silver	51	Penfolds Wines Pty. Ltd. FW
4.	Bronze	46½	Orlando Wines. DC
5.			McWilliams Wines. EW
6.			Hungerford Hill. DS
7.			Tyrrell's Vineyards Pty. Ltd. JJ
8.	Bronze	48½	Stanley Wine Co. HK
9.	Gold	55½	Seaview Winery Pty. Ltd. HA
10.			Kaiser Stuhl Wines. EP
11.			Lindemans Wines. EM
12.	Gold	55½	Leo Buring Pty. Ltd.
13.			Wolf Blass Wines International. KA
14.	Bronze	47	Arrowfield Vineyard. AF
15.			Tollana Wines. JG
16.	Silver	51	Brown Bros. Milawa. AX
17.			Mid-Murray Producers Co-op. LL
18.	Gold	56	Fareham Estate. CX
19.			San Bernadino Wines. GX
20.	Silver	52½	Rosemount Estates. GQ
21.	Bronze	49	Saxonvale Wines. GZ
22.	Silver	53	W. Drayton & Sons. CK
23.			Yalumba Wines. KL
24.			Walter Reynell & Sons. GK
25.	Bronze	47½	Clarevale Co-op Winery. BL

Judges' Comments - Strong class. Some wines disappointingly thin.

Class 46 - ROSE, (not exceeding .75% reducing sugar).

1.	Silver	51	Southern Vales Co-op Winery Ltd. HJ
2.			Tyrrell's Vineyards Pty. Ltd. JJ
3.	Bronze	48½	Stanley Wine Co. HK
4.	Gold	55½	Kaiser Stuhl Wines. EA
5.			Penfolds Wines Pty. Ltd. FW
6.			Lindemans Wines. EM
7.			Leo Buring Pty. Ltd. AZ
8.			McWilliams Wines. EW
9.	Bronze	50	Arrowfield Vineyard. AF
10.	Silver	51	Orlando Wines. DC
11.	Silver	52½	B. Seppelt & Sons Limited. HB
12.			Thomas Hardy & Sons Pty. Ltd. DK
13.			
14.			Saxonvale Wines. GZ
15.	Bronze	49	Walter Reynell & Sons. GK
16.	Bronze	49	Clarevale Co-op Winery. BL

Judges' Comments - Fair class. Some wines too dark and others out of condition.





**ALCOA**  
**AUSTRALIA**

Alcoa of Australia is pleased  
to assist in sponsoring the  
visit of the Royal Scots Dragoon  
Guards Bands.



## Class 47 - DRY RED, any style

<u>No.</u>	<u>Award</u>	<u>Points</u>	
1.	Bronze	49	Vasse Felix. JV
2.			Ebans & Tate. CT
3.	Bronze	50	Wynn's Coonawarra Estate Pty. Ltd. KE
4.			St. Huberts Wines. HP
5.	Bronze	48	Tyrrell's Vineyards Pty. Ltd. JJ
6.	Bronze	49	McWilliams Wines. EW
7.			Stanely Wine Co. HK
8.	Bronze	48	Hungerford Hill. DS
9.			O.D. & E.M. Redman. GH
10.			Montrose Winery. FK
11.	Bronze	48½	Reycroft S.A. Pty. Ltd. GU
12.	Bronze	50	B. Seppelt & Sons Limited. HB
13.	Bronze	47½	Tahbilk Proprietary Ltd. JA
14.			Renmano Wines Co-op Ltd. GJ
15.	Bronze	49	Seaview Winery Pty. Ltd. HA
16.			Tisdall Wines. KN
17.			Woodley Wines Pty. Ltd. KB
18.	Bronze	47½	Orlando Wines. DC
19.	Bronze	49½	Bleasdale Vineyards. AQ
20.			Merrivale Wines. FB
21.			Mildara Wines. FC
22.			Krondorf Wines Pty. Ltd. EG
23.	Gold	55½	Mitchelton Vintners. FH
24.	Gold	55½	Penfolds Wines Pty. Ltd. FW
25.	Silver	53	Thomas Hardy & Sons Pty. Ltd. DK
26.			Sandalford Wines Pty. Ltd. GY
27.			J.Y. Tulloch & Sons Pty. Ltd. JH
28.	Silver	51	Southern Vales Co-op Winery Ltd. HJ
29.			Kaiser Stuhl Wines. EA
30.			Kay Brothers. EC
31.	Silver	51	Lindemans Wines. EM
32.			Osicka's Vineyard. FU
33.	Bronze	49½	Leo Buring Pty. Ltd. AZ
34.	Gold	55½	Wolf Blass Wines International. KA
35.	Silver	51	Taylors Wines Pty. Ltd. JE
36.	Bronze	50	F.E. Osborn & Sons. FT
37.			Miranda Wines. FF
38.			Seagram Wine Estates. CF
39.	Silver	51	Arrowfield Vineyard. AF
40.			Katnook Estate. EK
41.			Tollana Wines. JG
42.			Australian Distillery Co. LM
43.	Bronze	46½	Brown Bros. Milawa. AX
44.			Quelltaler Wines Ltd. GF
45.			Mid-Murray Producers Co-op. LL
46.	Bronze	49	E.R. & N.N. Brand & Sons. AV
47.			Rosemount Estates. GQ
48.	Bronze	47	Saxonvale Wines. GZ
49.			W. Drayton & Sons. CK
50.			Verona Vineyard. JW
51.	Silver	53	Yalumba Wines. KL
52.	Bronze	49½	Walter Reynell & Sons. GK
53.			Rovalley Wines. GS
54.	Bronze	47½	O. Basedow Wines. AN
55.			Coolawin Estate Wines. EL

Judges' Comments - Good uniform class. Some wines are too young, while others lack character.



VITICULTURECOMMERCIAL AND EXPORT CLASSES

(PART 2)

ANY VINTAGE

(Limit -- 1 entry in each class by the one exhibitor)

Quantity 13,500 litres

Class 48 - SWEET WHITE DESSERT, any baume

<u>No.</u>	<u>Award</u>	<u>Points</u>	
1.	Bronze	47	Kaiser Stuhl Wines. EA
2.			McWilliams Wines. EW
3.	Silver	52½	Orlando Wines. DC
4.	Silver	54½	Morris Wines Pty. Ltd. FL
5.	Gold	56	B. Seppelt & Sons Limited. HB
6.	Bronze	48½	Penfolds Wines Pty. Ltd. FW
7.			Thomas Hardy & Sons Pty. Ltd. DK
8.			Mildura Vineyard Wines. FX
9.	Silver	52½	Lindemans Wines. EM
10.			Yalumba Wines. KL

Judges' Comments - Number of fine wines particularly for a commercial class.

Class 49 - SWEET WHITE, MUSCAT type, any abume

1.	Bronze	48½	Penfolds Wines Pty. Ltd. FW
2.	Bronze	47½	Lindemans Wines. EM
3.	Silver	54½	McWilliams Wines. EW
4.			Yalumba Wines. KL
5.	Bronze	47	Orlando Wines. DC
6.			B. Seppelt & Sons Limited. HB

Judges' Comments - Some old wines need refreshing.

Class 50 - MUSCAT, any baume

1.	Silver	53	Lindemans Wines. EM
2.	Bronze	49½	B. Seppelt & Sons Limited. HB
3.	Bronze	49½	Morris Wines Pty. Ltd. FL
4.	Silver	51	Orlando Wines. DC
5.	Gold	56½	McWilliams Wines. EW
6.	Silver	51½	Penfolds Wines Pty. Ltd. FW
7.			A.D. Campbell & Co. BF
8.	Gold	55½	R.L. Buller & Son. AY
9.	Silver	51	Baileys Bundarra Vineyards. AL
10.			
11.			Mid-Murray Producers Co-op. LL
12.	Silver	53	Yalumba Wines. KL



Class 50 - (Continued)

<u>No.</u>	<u>Award</u>	<u>Points</u>
13.		

Walter Reynell &amp; Sons. GK

Judges' Comments - Very strong class of rich, deep flavoured wines.

Class 51 - SWEET RED, RUBY or TAWNY PORT style, not exceeding 6 degrees baume

1.			Bonnonee Wines. AS
2.	Silver	52½	Orlando Wines. DC
3.			Renmano Wines Co-op Ltd. GJ
4.	Silver	51	Bleasdale Vineyards. AQ
5.			Perre's Castle Wines Pty. Ltd. GE
6.			A.E. & F. Tolley Pty. Ltd. JP
7.	Gold	56½	McWilliams Wines. EW
8.	Bronze	49½	Penfolds Wines Pty. Ltd. FW
9.	Silver	51	Thomas Hardy & Sons Pty. Ltd. DK
10.	Gold	55½	Stanley Wine Co. HK
11.			B. Seppelt & Sons Limited. HB
12.			Kaiser Stuhl Wines. EA
13.			Angle Vale Vineyards Pty. Ltd. AD
14.	Bronze	47	Lindemans Wines. EM
15.			Leo Buring Pty. Ltd. AZ
16.	Bronze	48½	Wolf Blass Wines International. KA
17.			F.E. Osborn & Sons. FT
18.			
19.			A.D. Campbell & Co. BF
20.	Silver	52	Seagram Wine Estates. CF
21.			Hoffmans North Para Wines. DQ
22.	Bronze	47	Berri Co-op Winery. AP
23.			Tollana Wines. JG
24.	Bronze	46½	Brown Bros. Milawa. AX
25.			Wyndham Estate. KD
26.			Rosemount Estates. GQ
27.			Yalumba Wines. KL
28.	Silver	51	Walter Reynell & Sons. GK

Judges' Comments - Strong class of mature wines are outstanding.  
Young ruby among many good tawnies in top awards.

Class 52 - SHERRY, Pale, Dry, Fino style

1.	Gold	55½	Orlando Wines. DC
2.			McWilliams Wines. EW
3.	Silver	51	Angove's Pty. Ltd. AE
4.	Gold	55½	B. Seppelt & Sons Limited. HB
5.	Bronze	49½	Lindemans Wines. EM
6.			Leo Buring Pty. Ltd. AZ
7.	Silver	52	Yalumba Wines. KL
8.			Walter Reynell & Sons. GK



# When the bands come marching in, it'll be with a little help from us.

Our founder, James Hardie, was a Scotsman; so it's perhaps not surprising that our involvement in this year's Royal Show has a definite Scottish flavour. It is with great pleasure that the James Hardie Group is sponsoring the performances of 18 Highland Bands from all over Australia. They will be playing a wide range of music that includes traditional Scottish airs and even some jazz.

The James Hardie Group helps the Highland Bands play the pipes for you on the 22nd and 29th at 8.00 pm.



The James Hardie Group of Companies.





Class 52 - (Continued)

<u>No.</u>	<u>Award</u>	<u>Points</u>
------------	--------------	---------------

Judges' Comments - Award wines of high standard. Delicate Fino styles.

Class 53 - SHERRY, Amontillado style

1.	Gold	55½	B. Seppelt & Sons Limited. HB
2.	Bronze	49½	Penfolds Wines Pty. Ltd. FW
3.	Silver	52½	McWilliams Wines. EW
4.	Bronze	49½	Orlando Wines. DC
5.			Thomas Hardy & Sons Pty. Ltd. DK
6.			Lindemans Wines. EM
7.	Gold	55½	Yalumba Wines. KL

Judges' Comments - Strong class of wines.

Class 54 - SHERRY, Oloroso style, not exceeding 3 degrees baume

1.			Lindemans Wines. EM
2.	Bronze	49½	Orlando Wines. DC
3.	Silver	51	B. Seppelt & Sons Limited. HB
4.	Gold	55½	McWilliams Wines. EW
5.	Gold	55½	Penfolds Wines Pty. Ltd. FW
6.	Bronze	48	Leo Buring Pty. Ltd. AZ
7.			Yalumba Wines. KL

Judges' Comments - Excellent class.

SPARKLING WINES

Any Vintage

(Limit -- 2 entries in each class by the one exhibitor)

Natural Effervescence

Quantity 1,800 litres

Class 55 - CHAMPAGNE

1.	Bronze	49	Lindemans Wines. (2) EM
2.	Bronze	46½	Thomas Hardy & Sons Pty. Ltd. (1) DK
3.	Silver	51	B. Seppelt & Sons Limited. (1) HB
4.			Penfolds Wines Pty. Ltd. (1) FW
5.	Bronze	46½	Seaview Winery Pty. Ltd. HA
6.	Gold	56	McWilliams Wines. (1) EW



Class 55 - (Continued)

<u>No.</u>	<u>Award</u>	<u>Points</u>	
7.			Stanley Wine Co. HK
8.			Tyrrell's Vineyards Pty. Ltd. JJ
9.	Silver	51	B. Seppelt & Sons Limited. (2) HB
10.	Bronze	49½	Kaiser Stuhl Wines. EA
11.			
12.			McWilliams Wines. (2) EW
13.			Penfolds Wines Pty. Ltd. (2) FW
14.	Bronze	49	Thomas Hardy & Sons Pty. Ltd. (2) DK
15.	Silver	54	Yalumba Wines. (2) KL
16.			Chateau Remy Pty. Ltd. BK
17.	Gold	55½	Yalumba Wines. (1) KL
18.			Lindemans Wines. (1) EM

Judges' Comments - Award wines fine and delicate styles. Some entries too big and coarse.

Class 56 - CHAMPAGNE BRUT (entries in this class may also be made in Class 55)

1.	Bronze	46½	Penfolds Wines Pty. Ltd. (2) FW
2.			McWilliams Wines. (2) EW
3.	Gold	56½	Thomas Hardy & Sons Pty. Ltd. (1) DK
4.			Tyrrell's Vineyards Pty. Ltd. JJ
5.			Stanely Wine Co. HK
6.	Silver	51	B. Seppelt & Sons Limited. (1) HB
7.			Kaiser Stuhl Wines. EA
8.			McWilliams Wines. (1) EW
9.	Silver	51	Seaview Winery Pty. Ltd. HA
10.			Penfolds Wines Pty. Ltd. (1) FW
11.			B. Seppelt & Sons Limited. (2) HB
12.	Gold	55½	Thomas Hardy & Sons Pty. Ltd. (2) DK
13.	Silver	51	Lindemans Wines. (1) EM
14.	Bronze	48	Yalumba Wines. (2) KL
15.			Chateau Remy Pty. Ltd. BK
16.			Yalumba Wines. (1) KL
17.			Lindemans Wines. (2) EM

Judges' Comments - Many wines out of style or lacking champagne quality.

Class 57 - SPARKLING BURGUNDY

1.	Bronze	49½	B. Seppelt & Sons Limited. (2) HB
2.	Bronze	49	McWilliams Wines. (2) EW
3.			
4.	Bronze	49½	Seaview Winery Pty. Ltd. HA
5.	Gold	55½	B. Seppelt & Sons Limited. (1) HB
6.	Bronze	47	McWilliams Wines. (1) EW
7.	Gold	55½	Penfolds Wines Pty. Ltd. (2)
8.			Lindemans Wines. (1) EM



Class 57 - (Continued)

<u>No.</u>	<u>Award</u>	<u>Points</u>	
9.			Yalumba Wines. (1) KL
10.	Gold	55½	Penfolds Wines Pty. Ltd. (1) FW
11.			Lindemans Wines. (2) EM
12.	Bronze	46½	Yalumba Wines. (2) KL

Judges' Comments - Strong class.

VERMOUTH

(Limit -- 2 entries in each class by the one exhibitor)

Quantity 900 litres

Class 58 - VERMOUTH, Dry, French style

1.	Bronze	49½	Penfolds Wines Pty. Ltd. (1) FW
2.	Silver	51½	Orlando Wines. (2) DC
3.			Renmano Wines Co-op Ltd. GJ
4.			B. Seppelt & Sons Limited. (1) HB
5.			Angove's Pty. Ltd. AE
6.	Gold	55½	Orlando Wines. (1) DC
7.			B. Seppelt & Sons Limited. (2) HB
8.	Silver	53	Penfolds Wines Pty. Ltd. (2) FW
9.			Kaiser Stuhl Wines. (1) EA
10.			Saiser Stuhl Wines. (2) EA
11.			Mildura Vineyard Wines. FX
12.			Masero & Co. KY
13.			Miranda Wines. FF
14.	Bronze	47½	Berri Co-op Winery. AP
15.	Gold	56½	Yalumba Wines. (1) KL
16.	Silver	52	Yalumba Wines. (2) KL

Judges' Comments - Award wines excellent. Remainder mostly lacked herbal balance.

Class 59 - VERMOUTH, Sweet, Italian style

1.			Mildura Vineyard Wines. FX
2.	Silver	51	Penfolds Wines Pty. Ltd. (2) FW
3.			B. Seppelt & Sons Limited. (2) HB
4.			Angove's Pty. Ltd. AE
5.	Gold	55½	Renmano Wines Co-op Ltd. GJ
6.			Orlando Wines. (1) DC
7.			Kaiser Stuhl Wines. (1) EA
8.	Gold	55½	Penfolds Wines Pty. Ltd. (1) FW
9.			B. Seppelt & Sons Limited. (1) HB
10.			Orlando Wines. (2) DC
11.	Bronze	46½	Kaiser Stuhl Wines. (2) EA
12.			Masero & Co. KY



Class 59 - (Continued)

<u>No.</u>	<u>Award</u>	<u>Points</u>
------------	--------------	---------------

13.			Berri Co-op Winery. AP
14.	Silver	52	Yalumba Wines. (1) KL
15.	Bronze	46½	Yalumba Wines. (2) KL

Judges' Comments - Good award wines. Other entries marred by unbalanced single herb character.

BRANDY

(Limit -- 2 entries in each class by the one exhibitor)

Class 60 - BRANDY, two years and not exceeding three years. Quantity 4,500 proof litres.

1.			Renmano Wines Co-op Ltd. GJ
2.	Gold	55½	Mildara Wines. (1) FC
3.	Silver	52½	McWilliams Wines. EW
4.			Orlando Wines. (1) DC
5.	Silver	51	B. Seppelt & Sons Limited. (1) HB
6.	Bronze	48	Berri Co-op Winery. (1) AP
7.	Bronze	47½	Angove's Pty. Ltd. AE
8.	Gold	55½	McWilliams Wines. (2) EW
9.			Orlando Wines. (2) DC
10.	Bronze	48	B. Seppelt & Sons Limited. (2) HB
11.	Silver	51½	Mildara Wines. (2) FC
12.			Thomas Hardy & Sons Pty. Ltd. (1) DK
13.			Tollana Wines. JG
14.	Bronze	46½	Australian Distillery Co. LM
15.	Silver	51	Berri Co-op Winery. (2) AP
16.			Thomas Hardy & Sons Pty. Ltd. (2) DK
17.	Silver	52	Yalumba Wines. (1) KL
18.	Bronze	47½	Walter Reynell & Sons. GK
19.			Yalumba Wines. (2) KL

Judges' Comments - Good class. Several fine aromatic styles, other entries marred by tail fractions.

Class 61 - BRANDY, open, any age. Quantity 2,250 proof litres.

1.	Bronze	47	Mildara Wines. (2) FC
2.			Orlando Wines. (2) DC
3.			B. Seppelt & Sons Limited. (2) HB
4.	Silver	51	Thomas Hardy & Sons Pty. Ltd. (2) DK
5.			McWilliams Wines. (2) EW
6.	Gold	55½	Angove's Pty. Ltd. AE
7.			Penfolds Wines. (1) FW
8.	Silver	51½	B. Seppelt & Sons Limited. (1) HB
9.			Renmano Wines Co-op Ltd. GJ
10.	Silver	52½	McWilliams Wines. (1) EW



Class 61 - (Continued)

<u>No.</u>	<u>Award</u>	<u>Points</u>	
11.	Silver	51	Orlando Wines. (1) DC
12.	Bronze	49	Mildara Wines. (1) FC
13.	Silver	54	Thomas Hardy & Sons Pty. Ltd. (1) DK
14.	Silver	51	Penfolds Wines. (2) FW
15.			Kaiser Stuhl Wines. EA
16.			Berri Co-op Winery. (1) AP
17.			Tollana Wines. JG
18.			Berri Co-op Winery. (2) AP
19.	Silver	53	Yalumba Wines. (1) KL
20.	Bronze	46½	Walter Reynell & Sons. GK
21.	Gold	55½	Yalumba Wines. (2) KL

Judges' Comments - Many excellent brandies.

CIDER

Class 71 - CIDER, (Australian), natural effervescence (not introduced by artificial methods.

1.	Bronze	16	D.C. Shannon. HF
2.	Gold	18½	Kellybrook Winery. (1) ED
3.	Gold	18½	Kellybrook Winery. (2) ED

Judges' Comments - Good class. Gass well constituted. Two gold awards. Excellent examples of a slightly sweet (2) and bene dry (3) champagne ciders.

Class 72 - CIDER, (Australian), artificially carbonated, not exceeding 2.5 baume.

1.			Chateau Lorraine Pty. Ltd. BU
----	--	--	-------------------------------

Judges' Comments - No award. Lacks apple character.

Class 73 - CIDER, (Australian), artificially carbonated, exceeding 2.5 baume.

1.			Withdrawn.
2.	Bronze	16	Chateau Lorraine Pty. Ltd.

Judges' Comments - Good aroma and balance of sugar.



VITICULTURE

Class 74 - CIDER, (Australian), still, not exceeding 2.5 baume.

1.			Chateau Lorraine Pty. Ltd. BU
2.	Bronze	16	Rumbalara Vineyards. GT
3.	Silver	17	Kellybrook Winery. ED

Judges' Comments - Silver cider had clean palate and good aroma.

Class 75 - CIDER, (Australian), still, exceeding 2.5 baume.

1.		Chateau Lorraine Pty. Ltd. BU
----	--	-------------------------------

Judges' Comments - No award. Lacks apple character.

AUSTRALIAN SPIRITS AND LIQUEURSVODKA

Open to Distillers and Merchants

Class 81 - AUSTRALIAN VODKA

1.	Bronze	C. & E. Baitz Pty. Ltd. AM
2.	Bronze	C.S.R. Ltd. BR

Judges' Comments - The flavour of the two exhibits was too out of balance to warrant higher marking.

RUM LIGHT BODIED WHITE STYLE

Open to Distillers and Merchants

Class 82 - AUSTRALIAN LIGHT WHITE RUM

1.	Silver	Millaquin Sugar Co. Pty. Ltd. FQ
2.	Bronze	C.S.R. Ltd. BR

Judges' Comments - An average class - bouquet of entries could be improved.

WHISKY AND GIN

Class 83 - DRY GIN (Australian), any age, at commercial bottling strength and not more than 35 degrees under proof; the strength to be shown on the label.

No entries.



Class 84 - WHISKY (Australian), made from malted barley or malt and grain, 2 years old or over, at commercial bottling strength and not more than 35 degrees under proof; the strength to be shown on the label.

<u>No.</u>	<u>Award</u>	<u>Points</u>
------------	--------------	---------------

No entries.

RUM

Class 85 - AUSTRALIAN RUM (Traditional Style), 2 years and not over 3 years old, at commercial bottling strength and not more than 35 degrees under proof; the strength to be shown on the label.

1.	Silver	C.S.R. Ltd. (1) BR
2.	Gold	C.S.R. Ltd. (2) BR
3.	Silver	C.S.R. Ltd. (3) BR

Judges' Comments - An excellent class.

Class 86 - AUSTRALIAN RUM (Traditional Style), 3 years and not over 5 years old, at commercial bottling strength and not more than 35 degrees under proof; the strength to be shown on the label.

1.	Gold	C.S.R. Ltd. BR
----	------	----------------

Judges' Comments - An excellent, well balanced rum.

Class 87 - AUSTRALIAN RUM (Traditional Style), over 5 years old, at commercial bottling strength and not more than 35 degrees under proof; the strength to be shown on the label.

1.	Gold	C.S.R. Ltd. (1) BR
2.	Silver	C.S.R. Ltd. (2) BR
3.	Bronze	C.S.R. Ltd. (3) BR

Judges' Comments - Another good entry.



# Make the most of the timber used around your place.

## USE 'TANALISED' TIMBER FOR YARDS, FENCES & POSTS

Permanence is what you want in these areas and timber treated with 'Tanalith' is fully protected from decay and insect attack . . . permanently.

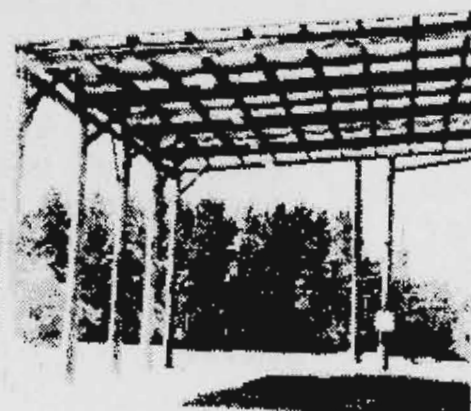
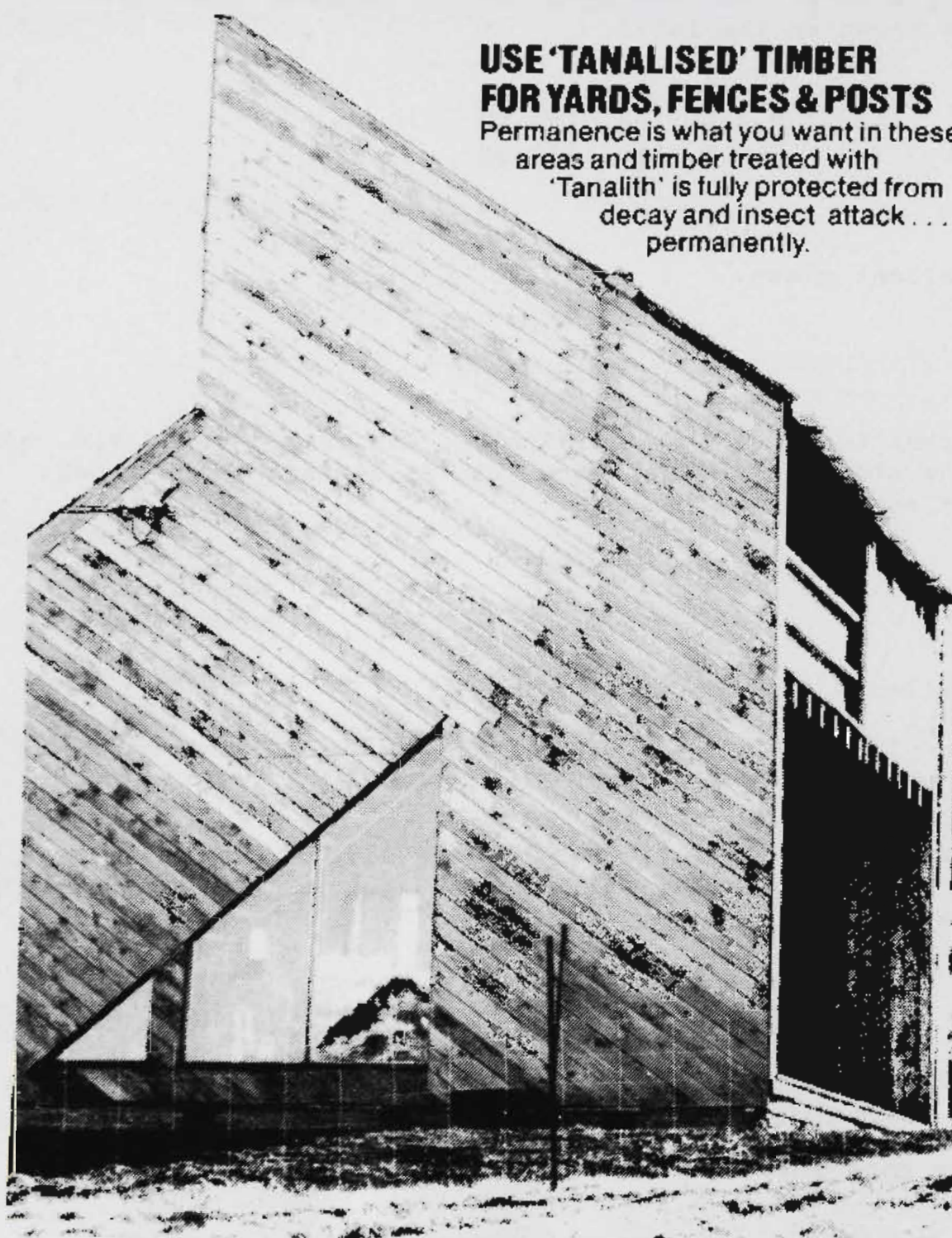

## 'VACSOL' TREATED TIMBER FOR AROUND THE HOUSE PROTECTION

Pine building timbers are made more durable where treated with 'Vacsol' Preservative but cost far less than expensive imported, naturally durable timbers.

# KOPPERS

**Australia Pty Ltd.** Timber Preservation Division.

VIC: Box 457, P.O., Camberwell 3124. Tel.: 299 2166

S.A.: Box 1496, P.O., Mount Gambier 5290. Tel.: (087) 25 1551

N.S.W.: Box 199, P.O., Chatswood 2067. Tel.: 412 3622

Enquiries on:

**KOPPERS** Wood Preservatives  
**'TANALITH'**  
**'VACSOL'**



AUSTRALIAN LIQUEURS

Open to Distillers and Merchants

Quantity minimum of 450 litres in stock for Creme de Menthe, Cherry Brandy and Advokaat. Minimum quantity of 225 litres for all other Liqueurs.

Class 101 - APRICOT BRANDY

<u>No.</u>	<u>Award</u>	<u>Points</u>
------------	--------------	---------------

1.	Bronze	C. & E. Baitz Pty. Ltd. AM
----	--------	----------------------------

Judges' Comments - Lacks true fruit character.

Class 102 - CHERRY BRANDY

1.	Silver	C. & E. Baitz Pty. Ltd. AM
2.		Gilbeys Australia Pty. Ltd. DA
3.	Bronze	B. Seppelt & Sons Limited. HB

Judges' Comments - All entries lacked true characteristic balance to some degree.

Class 103 - MARASCHINO

1.		Withdrawn
2.	Silver	C. & E. Baitz Pty. Ltd. AM

Judges' Comments - A good exhibit, just failed to make gold.

Class 104 - VAN DER HUM

1.	Silver	C. & E. Baitz Pty. Ltd. AM
----	--------	----------------------------

Judges' Comments - Good exhibit.

Class 105 - CURACAO (Any Colour)

1.	Silver	Gilbeys Australia Pty. Ltd. (1) DA
2.	Bronze	C. & E. Baitz Pty. Ltd. AM
3.	Silver	Gilbeys Australia Pty. Ltd. (2) DA



Class 105 (Continued)

Judges' Comments - A good varied class.

Class 106 - CREME DE MENTHE (Any Colour)

<u>No.</u>	<u>Award</u>	<u>Points</u>
1.	Silver	B. Seppelt & Sons Limited. HB
2.	Silver	C. & E. Baitz Pty. Ltd. AM

Judges' Comments - True to type exhibits. Both lack some balance.

Class 107 - KUMMEL

1.	Silver	C. & E. Baitz Pty. Ltd. AM
----	--------	----------------------------

Judges' Comments - A fine liqueur, just short of gold standard.

Class 108 - ANISETTE

1.	Gold	C. & E. Baitz Pty. Ltd. AM
----	------	----------------------------

Judges' Comments - A fine well balanced liqueur.

Class 109 - CREME DE CACAO (Any Colour)

1.	Silver	C. & E. Baitz Pty. Ltd. AM
2.		Gilbeys Australia Pty. Ltd. DA

Judges' Comments - The second exhibit lacked true chocolate flavour.

Class 110 - COFFEE FLAVOURED

1.	Bronze	Gilbeys Australia Pty. Ltd. DA
2.	Silver	C. & E. Baitz Pty. Ltd. AM
3.		Colonial Distillers. LN



Class 110 - (Continued)

Judges' Comments - An average class. The exhibit which failed to gain recognition was out of condition.

Class 111 - ADVOKAAT (Any Flavour)

- |    |        |                                |
|----|--------|--------------------------------|
| 1. | Bronze | C. & E. Baitz Pty. Ltd. AM     |
| 2. | Bronze | Gilbeys Australia Pty. Ltd. DA |

Judges' Comments An average class.

Class 112 - ANY OTHER VARIETY, Australian Liqueur

- |     |        |                            |
|-----|--------|----------------------------|
| 1.  | Gold   | C. & E. Baitz Pty. Ltd. AM |
| 2.  | Silver | C. & E. Baitz Pty. Ltd. AM |
| 3.  | Silver | C. & E. Baitz Pty. Ltd. AM |
| 4.  | Silver | C. & E. Baitz Pty. Ltd. AM |
| 5.  | Bronze | C. & E. Baitz Pty. Ltd. AM |
| 6.  | Bronze | C. & E. Baitz Pty. Ltd. AM |
| 7.  | Silver | C. & E. Baitz Pty. Ltd. AM |
| 8.  | Silver | C. & E. Baitz Pty. Ltd. AM |
| 9.  |        | Colonial Distillers. LN    |
| 10. |        | Colonial Distillers. LN    |
| 11. | Silver | Berri Co-op Winery. AP     |

Judges' Comments - A good varied class with a number of interesting and well produced liqueurs.

AERATED WATERSClass 121- LEMONADE (made from Australian essences only)

- |     |        |                                     |
|-----|--------|-------------------------------------|
| 1.  |        | Seymour Cordials. HV                |
| 2.  |        | Hay's Totem. (1) DW                 |
| 3.  |        | Hay's Totem. (2) DW                 |
| 4.  |        | Hay's Totem. (3) DW                 |
| 5.  |        | Colac Aerated Water Company. (3) BY |
| 6.  |        | Colac Aerated Water Company. (2) BY |
| 7.  |        | Colac Aerated Water Company. (1) BY |
| 8.  |        | Western Bottlers Pty. Ltd. LK       |
| 9.  | Bronze | Kilmore Bottlers. LS                |
| 10. |        | B. & S. Van Bergen. (3) JU          |
| 11. |        | B. & S. Van Bergen. (2) JU          |
| 12. |        | B. & S. Van Bergen. (1) JU          |
| 13. |        | South Gippsland Cordial Co. HH      |

Judges' Comments -



# THE BHP THOUSANDS

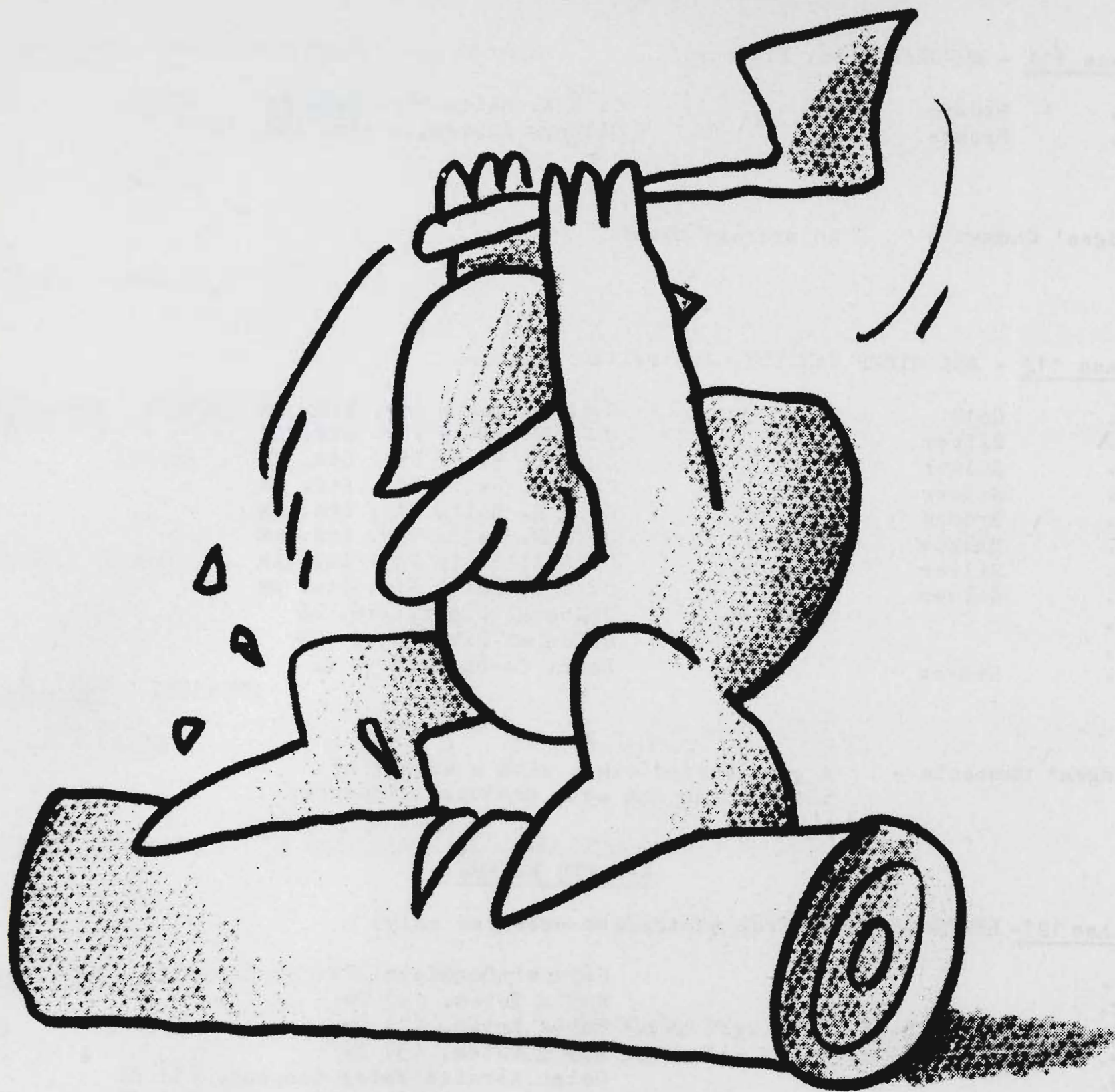

- ★ 350 mm World Standing Block Handicap
- ★ 375 mm World Underhand Handicap
- ★ 375 mm World Underhand Championship
- ★ The BHP Special Standing Block Handicap (300mm)
- ★ The BHP Tree Felling Championship (300mm)

AUSTRALIA'S BHP TAKES PRIDE IN ITS  
ASSOCIATION WITH STEEL IN ACTION.

 **BHP**



Class 122 - DRY GINGER ALE (made from Australian essences only)

<u>No.</u>	<u>Award</u>	<u>Points</u>
1.	Bronze	Seymour Cordials. HV
2.		Hay's Totem. (3) DW
3.		Hay's Totem. (2) DW
4.		Hay's Totem. (1) DW
5.		Colac Aerated Water Company. (2) BY
6.		Colac Aerated Water Company. (1) BY
7.		Colac Aerated Water Company. (3) BY
8.		Western Bottlers Pty. Ltd. LK
9.		Kilmore Bottlers. LS
10.		B. & S. Van Bergen. (1) JU
11.		B. & S. Van Bergen. (2) JU
12.		B. & S. Van Bergen. (3) JU
13.		South Gippsland Cordial Co. HH

Judges' Comments -

Class 123 - CARBONATED ORANGE DRINK (to contain not less than 5% by volume of Australian Fruit Juice)

1.	Bronze	Seymour Cordials. HV
2.		Hay's Totem. (2) DW
3.		Hay's Totem. (1) DW
4.		Hay's Totem. (3) DW
5.		Colac Aerated Water Company. (1) BY
6.		Colac Aerated Water Company. (2) BY
7.		Colac Aerated Water Company. (3) BY
8.		Western Bottlers Pty. Ltd. LK
9.		Kilmore Bottlers. LS
10.		B. & S. Van Bergen. (2) JU
11.		B. & S. Van Bergen. (1) JU
12.		B. & S. Van Bergen. (3) JU
13.		South Gippsland Cordial Co. HH

Judges' Comments -



## INDEX TO EXHIBITORS

## VITICULTURE SECTION

## A.

AKERINGA WINES, P.O. Box 180, Willunga, S.A., 5172.  
 Alkoomi Wines, R.M.B. 234, Frankland, W.A., 6396.  
 Allandale Winer, Allandale Road, Pokolbin, via  
 Maitland, N.S.W., 2321.  
 Anakie Vineyards, 30 Laurel Bank Parade, Geelong,  
 Vic., 3220.  
 Angle Vale Vineyards Pty. Ltd., P.O. Box 321,  
 Salisbury, S.A., 5108.  
 Angove's Pty. Ltd., P.O. Box 12, Renmark, S.A., 5341.  
 Arrowfield Vineyard Pty. Ltd., Arrowfield, Jerry's  
 Plains, N.S.W., 2330.  
 Australian Distillery Co. Pty. Ltd., P.O. Box 77,  
 Muriootpa, S.A., -355.

## B.

BAILEYS BUNDARRA VINEYARDS, Glenrowan, Vic., 3675.  
 Baitz, C. & E. Pty. Ltd., 74-78 Ricketts Road,  
 Mt. Waverley, Vic., 3149.  
 Basedow, O. Wines, P.O. Box 32, Tanunda, S.A., 5352.  
 Bel Fiore Pty. Ltd., Heaslip Road, Angle Vale,  
 S.A., 5117.  
 Berri Co-operative Winery and Distillery Ltd.,  
 P.O. Box 238, Berri, S.A., 5343.  
 Bleasdale Vineyards Pty. Ltd., P.O. Box 1,  
 Langhorne Creek, S.A., 5255.  
 Bonneyview Wines Pty. Ltd., Box 377, Barmera,  
 S.A., 5345.  
 Bonnonee Wines, P.O. Box 145, Irymple, Vic., 3498.  
 Boroka Vineyard, R.M.B. 2072, via Stawell, Vic. 3380.  
 Bowen, D.F. & M.J., P.O. Box 4B, Coonawarra,  
 S.A., 5263.  
 Brand, E.R. & N.N. & Sons, Box 18, Coonawarra,  
 S.A., 5263.  
 Bremer Wines, Box 136, Langhorne Creek, S.A., 5255.  
 Brown Bros. Milawa Vineyard Pty. Ltd., Milawa,  
 Vic., 3678.  
 Buller, R.L. & Son Pty. Ltd., Box 28 P.O.,  
 Rutherglen, Vic., 3685.  
 Buring Leo Pty. Ltd., P.O. Box 246, Tanunda,  
 S.A., 5352.

## C.

CAMBRAI VINEYARDS, P.O. Box 206, McLaren Vale,  
 S.A., 5171.  
 Campbell, A.D. & Co., P.O. Box 44, Rutherglen,  
 Vic., 3685.  
 Cape Mentelle Vineyards Pty. Ltd., P.O. Box 110,  
 Margaret River, W.A., 6285.  
 Chalk Hill Wines, 64 Strangways Terrace,  
 North Adelaide, S.A., 5006.  
 Chateau Barker, P.O. Box 102, Mt. Barker, W.A., 6324.  
 Chateau Douglas Hunter Valley Vineyards Ltd.,  
 P.O. Box 277, Muswellbrook, N.S.W., 2333.  
 Chateau Le Amon, P.O. Box 487, Bendigo, Vic., 3550.  
 Chateau Lorrainn Pty. Ltd., Box 41, Cygnet,  
 Tasmania, 7112.  
 Chateau Remy Pty. Ltd., P.O. Box 44, Clifton Hill,  
 Vic., 3068.  
 Clarevale Co-operative Winery Ltd., 17 Lennon Street,  
 Clare, S.A., 5453.  
 Colac Aerated Water Co. Pty. Ltd., 104 Main Street,  
 Elliminyt, Vic., 3249.  
 Colonial Distillers, c/- Peppertree, Broke Road,  
 Pokolbin, N.S.W., 2321.  
 Conti, Paul, 19 km Peg, Wanneroo, W.A., 6065.  
 Coolawin Estate Wines, Windebanks Road, Happy  
 Valley, S.A., 5159.  
 Coriole Vineyards, McLaren Vale, S.A., 5171.

County Hamley Wines Pty. Ltd., Box 483, Renmark,  
 S.A., 5341.  
 Craigmoor Wines (Mudgee) Pty. Ltd., P.O. Box 67,  
 Mudgee, N.S.W., 2850.  
 Craneford Wine Co., 2 Gilpin Lane, Mitcham,  
 S.A., 5062.  
 C.S.R. Limited - Distilleries Group, P.O. Box 80,  
 Yarraville, Vic., 3013.

## D.

DALLWITZ AND GLASTONBURY, 74 Glen Osmond Road,  
 Parkside, S.A., 5063.  
 d'Arenberg Wines Pty. Ltd., P.O. Box 195,  
 McLaren Vale, S.A., 5171.  
 Daringa Cellars Pty. Ltd., McLaren Vale, S.A., 5171.  
 Delrosa Winery, Box 2, Loveday, S.A., 5345.  
 Denman Estate Wines, R.M.B. 27, Denman Road,  
 Muswellbrook, N.S.W., 2333.  
 Drayton, W. & Sons Pty. Ltd., Bellevue Winery,  
 Pokolbin, N.S.W., 2321.

## E.

ENTERPRISE WINES, Box 334, Clare, S.A., 5453.  
 Elysium Winery, Brookmans Road, Blewitt Springs,  
 S.A., 5171.  
 Evans and Tate, P.O. Box 308, Fremantle, W.A., 6160.

## F.

FAREHAM ESTATE PTY. LTD., Box 5, Watervale, S.A.,  
 5452.  
 Fergussons Winery Pty. Ltd., Wills Road, Yarra Glen,  
 Vic., 3775.  
 Fern Hill Estate, Ingoldby Road, McLaren Flat,  
 S.A., 5171.  
 Frankland River Wines Pty. Ltd., P.O. Box 13,  
 Guildford, W.A., 6055.

## G.

GENDERS, McLaren Vale, S.A., 5171.  
 Gilbeys Aust. Pty. Ltd., 970 Nepean Highway,  
 Moorabbin, Vic., 3189.  
 Glenalwyn Wines, West Swan Road, West Swan,  
 W.A., 6055.  
 Goundrey, M.G. & A.M., 11 North Street, Denmark,  
 W.A., 6333.  
 Graziani Winery, 387 P.O., Berri, S.A., 5343.  
 Gully Winery Pty. Ltd., 13 Douglas Gully Road,  
 McLaren Vale, S.A., 5171.

## H.

HARDY, THOMAS & SONS PTY. LTD., 2 - 8 Henley Beach  
 Road, Mile End, S.A., 5031.  
 Hay's Totem, P.O. Box 72, Colac, Vic., 3250.  
 Henschke, C.A. & Co., Keyneton, S.A., 5353.  
 Hermitage Estate Wines Pty. Ltd., Hermitage Road,  
 Pokolbin, N.S.W., 2321.  
 Hoffmans North Para Wines Pty. Ltd., Box 37,  
 Tanunda, S.A., 5352.  
 Hollydene Hunter Valley Wines Pty. Ltd., Hollydene  
 via Denman, N.S.W., 2328.  
 Honeytree Vineyard, 5th Floor, 252 George Street,  
 Sydney, N.S.W., 2000.  
 Horderns Wybong Estate, Wybong, Muswellbrook,  
 N.S.W., 2333.  
 Houghton Wines, P.O. Box 13, Guildford, W.A., 6055.  
 Hungerford Hill Vineyards, P.M.B. 5, Maitland,  
 N.S.W., 2320.



## I.

INGOLDBY WINES, Ingoldby Road, McLaren Flat, S.A., 5171.

## K.

KAISER STUHL WINES, Box 21, Muriootpa, S.A., 5355.  
Karlsburg Wines Pty. Ltd., P.O. Box 69, Lyndoch, S.A., 5351.

Karrawirra Wines Pty. Ltd., Box 4, Lyndoch, S.A., 5351.

Katnook Estate Pty. Ltd., Box 6, Coonawarra, S.A., 5263.

Kay Brothers Pty. Ltd., P.O. Box 19, McLaren Vale, S.A., 5171.

Kellybrook Winery, Fulford Road, Wonga Park, Vic., 3136.

Kilmore Bottlers, 13 Albert Street, Kilmore, Vic. 3601.

Knight's Wines, Baynton, R.S.D., 83, Kyneton, Vic., 3444.

Krondorf Wines Pty. Ltd., P.O. Box 242, Tanunda, S.A., 5352.

## L.

LECONFIELD, Box 162 P.O., Penola, S.A., 5277.

Lindemans Wines Pty. Ltd., Box n0 19, P.O., Lidcombe, N.S.W., 2141.

Loxton Co-operative Winery and Distillery Ltd., P.O. Box 2, Loxton, S.A., 5333.

## M.

McRAE'S MONTARA VINEYARD, Chalambar Road, Ararat, Vic., 3377.

McWilliam's Wines Pty. Ltd., P.O. Box 1, Pyrmont, N.S.W., 2009.

Marineberg, 11 Marine Parade, Seacliff, S.A., 5049.

Marsh Estate, Deasys Road, Pokolbin, N.S.W., 2321.

Masero & Co. Pty. Ltd., 6 Bowker Street, Somerton Park, S.A., 5044.

Maxwell's Maluna Vineyards, P.O. Box 125, Woollahra, N.S.W., 2025.

Merrivale Wines Ltd., P.O. Box 120, McLaren Vale, S.A., 5171.

Mid Murray Producers' Co-op. Society Ltd., Box 20, Woorinen South, Vic., 3588.

Mildara Wines Ltd., P.O. Box 396, Merbein, Vic., 3505.

Mildura Vineyard Wines, Box 109, Buronga, N.S.W., 2648.

Millaquin Sugar Company Pty. Limited, P.O. Box 536, Bundaberg, Queensland, 4670.

Miller's Chateau Yarrinya, Pinnacle Lane, Dixon's Creek, Vic., 3775.

Miramar Wines, Henry Lawson Drive, Mudgee, N.S.W., 2850.

Miranda Wines, Box 405, Griffith, N.S.W., 2680.

Mitchell, A.J. & C.J., P.O. Box 3, Sevenhill, S.A., 5453.

Mitchelton Vintners, Mitchellstown, Vic., 3608.

Monichino Wines, P.O., Katunga, Vic., 3640.

Montrose Winery, Henry Lawson Drive, Mudgee, N.S.W., 2850.

Morris Wines Pty. Ltd., "Mia Mia" Vineyard, Rutherglen, Vic., 3685.

Mt. Avoca Vineyard, 152 North Road, Brighton, Vic., 3186.

Mt. Dangar Vineyards (Hunter Valley) Pty. Ltd., c/- P.O., Sandy Hollow, N.S.W., 2333.



The **Nikon EM** puts fine photography, the Nikon way, at your finger tips.

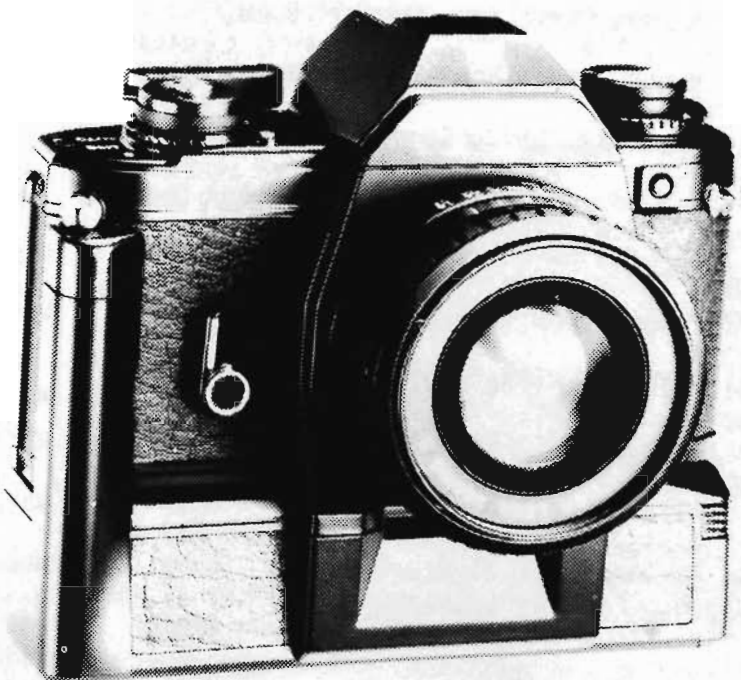

- \* Small and automatic — less than 600 grams
- \* No worries about incorrect exposure, automatic electronic selection.
- \* No over exposure — release button warning sound tells you to switch meter on.
- \* Exposure compensation device for back lighting subjects
- \* Versatility — special accessories for motorized shooting
- \* A host of other great features

**WONDERFULLY SIMPLE, SIMPLY WONDERFUL**



Mundawora, 35th Floor, 140 William Street, Melbourne, Vic., 3000.  
Mundurra Wines, Box 3964, G.P.O., Sydney, N.S.W., 2001

N.

NORMAN, A. & SONS PTY. LTD., 183 Holbrooks Road, Underdale, S.A., 5032.

O.

ORLANDO WINES, Rowland Flat, S.A., 5350.  
Osborn, F.E. & Sons Pty. Ltd., P.O. Box 195, McLaren Flat, S.A., 5171.  
Osicka's Vineyard, Graytown, Vic., 3608.

P.

PENFOLDS WINES PTY. LTD., Box 224, Nuriootpa, S.A., 5355.  
Perre's Castle Wines Pty. Ltd., Box 561, Loxton, S.A., 5333.  
Plantagenet Wines, P.O. Box 155, Mt. Barker, W.A., 6324.  
Primo Estate Wines, P.O. Box 77, Virginia, S.A., 5120.  
Pyrenees Wines, Moonamber, Vic., 3478.

Q.

QUELLTALER WINES LIMITED, P.O. Box 44, Clifton Hill, Vic., 3068.

R.

REDMAN, O.D. & E.M., 17 Andrew Avenue, Millswood, S.A., 5034.  
Renmano Wines Co-operative Limited, Box 31, Renmark, S.A., 5341.  
Reynell, Walter & Sons Pty. Ltd., Reynell Road, Reynella, S.A., 5161.  
Richmond Estate Wines, Gadds Road, North Richmond, N.S.W., 2754.  
Richmond Grove Wines Pty. Ltd., Sandy Hollow, N.S.W., 2333.  
Riverina College of Advanced Education, P.O. Box 588, Wagga Wagga, N.S.W., 2650.  
Riverside Vineyard, 147 West Road, Bassendean, W.A., 6054.  
Robson Vineyard, Mount View, Hunter Valley, N.S.W., 2325.  
Romany Rye Vineyards, Metcalfe Pool Road, North Redesdale, Vic., 3444.  
Rosemount Estates Pty. Ltd., Rosemount Road, Denman, N.S.W., 2328.  
Roseworthy Agricultural College, Roseworthy, S.A., 5371.  
Rovalley Wines, Rowland Flat, S.A., 5350.  
Rumbalara Vineyards, Fletcher, Queensland, 4351.  
Ryecroft S.A. Pty. Ltd., P.O. Box 136, McLaren Flat, S.A., 5171.

S.

SAN BERNADINO WINES, P.O. Box 938, Griffith, N.S.W., 2680.  
Sandalford Wines Pty. Ltd., P.O. Box 10, Guildford, W.A., 6055.  
Santa Rosa Wines Pty. Ltd., Box 545, Currency Creek, S.A., 5251.  
Saxonvale Wines, Broke, N.S.W., 2330.  
Seagram Wine Estates, Box 28, Angaston, S.A., 5353.  
Seaview Winery Pty. Ltd., Reynell Road, Reynella, S.A., 5161.  
Seppelt, B. & Sons Limited, G.P.O. Box 2118, Adelaide, S.A., 5001.

Settlement Wine Co., McLaren Flat P.O., S.A., 5171.  
Sevenhill Cellars, P.O. Box 13, Sevenhill via Clare, S.A., 5453.  
Seymour Cordials, 68 Emily Street, Seymour, Vic. 3660.  
Seymour Vineyards Pty. Ltd., Box 15, Seymour, Vic., 3660.  
Shannon, Mr. D.C., Kangaroo Ground Road, Warrandyte, Vic., 3113.  
Skillogalee Vineyards, Box 9, Sevenhill via Clare, S.A., 5453.  
South Gippsland Cordial Company Pty. Ltd., 3 South Railway Crescent, Korumburra, Vic., 3950.  
Southern Vales Co-op. Winery Ltd., Box 196, McLaren Vale, S.A., 5171.  
Stanley Wine Co. Pty. Ltd., P.O. Box 57, Clare, S.A., 5453.  
St. Annes Vineyard, Myrniong, Vic., 3341.  
Stanton & Kolleen, Box 15, Rutherglen, Vic., 3685.  
St. Clare Cellars, Box 77, Clare, S.A., 5453.  
St. Halletts Wines, Box 120, Tanunda, S.A., 5352.  
St. Huberts Wines, c/o 10 Glendowan Road, Mt. Waverley, Vic., 3149.  
Sutherland Smith, G. & Sons, All Saints Vineyard, Wahgunyah, Vic., 3687.

T.

TAHBILK PROPRIETARY LTD., Chateau Tahbilk Vineyard, Tabilk, Vic., 3607.  
Taltarni Vineyards, Moonambel, Vic., 3478.  
Taranga Estate Pty. Ltd., P.O. Box 272, McLaren Vale, S.A., 5171.  
Taylor Ferguson & Co. Pty. Ltd., 1834 Princes Highway, Clayton, Vic., 3168.  
Taylors Wines Pty. Ltd., P.O. Box 90, Auburn, S.A., 5451.  
Terrace Vale, Deasy Road, Pokolbin, N.S.W., 2321.  
Tisdall Wines, P.O. Box 286, Echuca, Vic., 3625.  
Tollana Wines, P.O. Box 77, Nuriootpa, S.A., 5355.  
Tolley, A.E. & F. Pty. Ltd., 82 Waymouth Street, Adelaide, S.A., 5000.  
Tulloch, J.Y. & Sons Pty. Ltd., Glen Elgin, Pokolbin, N.S.W., 2321.  
Tyrrell's Vineyards Pty. Ltd., Broke Road, Pokolbin, N.S.W., 2321.

V.

VAN BERGEN, B. & S., 154 Commercial Street, Merbein, Vic., 3505.  
Vasse Felix, 33 View Street, Peppermint Grove, W.A., 6011.  
Verona Vineyard Pty. Ltd., P.O. Box 217, Musswellbrook, N.S.W., 2333.

W.

WATERMANS WINES, c/- Turramurra Pastoral Co., Mt. Barker, W.A., 6324.  
Waterwheel Vineyards, P.O. Box 20, Bridgewater, Vic., 3516.  
Wendouree Cellars, Box 27, Clare, S.A., 5453.  
Western Bottlers Pty. Ltd., 50 Buckley Street, Footscray, Vic., 3011.  
Willyabrup Wines, c/o Cowarahup P.O., W.A., 6284.  
Wolf Blass Wines International Pty. Ltd., Box 182 P.O., Nuriootpa, S.A., 5355.  
Woodley Wines Pty. Ltd., P.O. Box 21, Glen Osmond, S.A., 5064.  
Woodstock Wine Cellar, Box 151, McLaren Vale, S.A., 5171.  
Wyndham Estate Pty. Ltd., Dalwood, via Branxton, N.S.W., 2335.  
Wynn's Coonawarra Estate Pty. Ltd., Reynell Road, Reynella, S.A., 5161.

Y.

YARCK VINEYARDS ESTATE, 29 Wedderburn Cr., Mt. Evelyn, Vic., 3796.  
Yalumba Wines, P.O. Box 10, Angaston, S.A., 5353.



## The Royal Agricultural Society of Victoria

### LIST OF OFFICE BEARERS, 1979

#### President:

R. T. BALDERSTONE, M.C., "Koonje", Rhinds Road, Wallington, 3221.

#### Vice-Presidents:

ADRIAN GIBSON, 40 Balwyn Road, Canterbury, 3126.

J. H. H. SLEIGH, "Bayunga", Nagambie, 3608.

G. R. STARRITT, O.B.E., "Kelso Park", R.S.D. Tatura, 3616.

#### Trustees:

W. J. T. CLARKE, "Devon Park", Dunkeld, 3294.

The Hon. SIR WILLIAM McDONALD, Kt., "Brippick", Neuarpuir, 3413.

P. B. RONALD, C.M.G., "Koo-man-goo-nong", Pakenham, 3810.

G. P. H. WILSON, C.M.G., "Wilson House", Berwick, 3806.

#### Life Councillors:

W. A. ANGLISS, "Marnong", Donnybrook, 3652.

J. M. BUCHANAN, Bass Street, Flinders, 3929.

SIR RUPERT W. J. CLARKE, Bart, M.A., M.B.E., 19th Floor, National Bank House, 500 Bourke Street, Melbourne, 3000.

W. J. T. CLARKE, "Devon Park", Dunkeld, 3294.

SIR EGDAR COLES, Kt., A.A.S.A., "Hondra", Williams Road, Mount Eliza, 3930.

SIR ALEC CRESWICK, Kt., "Allanvale", Avenel, 3664.

K. A. DRUMMOND, "Talgarno Park", P.B. Wodonga, 3690.

Prof. H. C. FORSTER, O.B.E., 9 Mountain View Road, North Balwyn, 3104.

J. M. GARDINER, "Karalee", Tungamah, 3728.

G. HOWELL, Flat 4/23 Asquith Street, Kew, 3101.

ROBERT HUNTER, 8 Kensington Road, South Yarra, 3141.

DAVID W. R. KNOX, "Polloch", Box 38, Nagambie, 3608.

H. L. LYALL, 362 Glenferrie Road, Malvern, 3144.

C. O. MOORE, "Weerangourt", R.S.D. 136, Hamilton, 3300.

LINDSAY, G. C. NICHOLAS, "Cooring Yering", Lilydale, 3140.

P. B. RONALD, C.M.G., "Koo-man-goo-nong", Pakenham, 3810.

F. E. S. SCOTT, M.B.E., Geelong Road, Mt. Helen, Buninyong, 3357.

G. R. STARRITT, O.B.E., "Kelso Park", R.S.D. Tatura, 3616.

G. P. H. WILSON, C.M.G., "Wilson House", Berwick, 3806.

#### Members of Council:

W. R. R. BEGGS, "Buln Gherin West", Beaufort, 3373.

E. W. BEST, C.M.G., 670 Orrong Road, Toorak, 3142.

C. BOTT, "Naranghi" Yarrowonga, 3730.

J. K. BUCHANAN, A.M., "Gleneira", Flinders, 3929.

J. M. BURSTON, "East Mount Ada", Benalla, 3672.

R. M. BUTLER, "Meadow Banks", Newstead, 3462.

W. D. CROWLEY, Q.P.M., Railway Road, Wesburn, 3139.

A. J. FISKEN, "Lal Lal Estate", Yendon, 3352.

C. B. GARDINER, Box 126, Tongala, 3621.

(1 Hobby St., Tongala, 3621.)

R. B. GERRAND, M.B.E., "Malanda", Stradbroke, via Sale, 3850.

W. McL. GREAVES, 48 Peel Street, Berwick, 3806.

J. G. W. HEAD, Box 161, Seymour, 3660.

C. R. KELLY, "Barwidgee", Caramut, 3274.

J. W. KELLY, "Eulo", Caramut Nth., 3274.

R. B. LANGDON, "Wexford", Byaduk North, R.S.D. 115, Hamilton, 3300.

F. B. LANGLANDS, "Kalimna Park", Horsham, 3400.

F. J. LITHGOW, "Flowerfield", Coldstream, 3770.

SIR CECIL LOOKER, Kt., 26 Tormey Street, North Balwyn, 3104.

D. S. MacGREGOR, M.B.E., "Dalmore", Baringhup, 3463.

Colonel Sir MALCOLM H. McARTHUR, Kt., O.B.E., Melrose Farm, Wollert, 3750.

SIR IAN M. McLENNAN, K.C.M.G., K.B.E., 26th Floor, 140 William Street, Melbourne, 3000.

I. K. MORTON, 53 St. Kinnord Street, Essendon, 3041.

B. N. NAYLOR, c/o G.T.V. Channel 9, Bendigo Street Richmond, 3121.

J. W. RAE, a'Beckett Road, Narre Warren North, 3804.

The Hon. I. W. SMITH, M.P., Dept. of Agriculture, Box 4041, G.P.O. Melbourne, 3001.

F. R. I. STEPHENS, "Vermont", R.M.B., 1154, Benalla, 3672.

K. W. URQUHART, "Boonerah", Hexham, 3273.

R. G. WALKER, "Pleasant Park", Goroke, 3412.

J. W. D. WARD, 3 Kilbride, 173 Walsh Street, South Yarra, 3141.

The Hon. VERNON F. WILCOX, C.B.E., Q.C., "Carwoola", Alexandra, 3714.

#### Surgeons:

DR. J. R. HEATH, DR. R. HILL, DR. R. MYERS, DR. LOUIS B. WITTS.

#### Veterinary Panel:

J. D. ARNOTT, B.V.Sc. (Chairman), R. E. CUST, B.V.Sc., A. T. HART, B.V.Sc., W. A. LAWTHORP, B.V.Sc., J. K. PITNEY, B.V.Sc., H. J. WIRTH, B.V.Sc.

#### Auditors:

J. A. COURT, Chartered Accountant (Aust.), I. McC. ROUGH, Chartered Accountant (Aust.)

#### Director:

H. J. CLAPPISON, 62 Richardson Road, Croydon, 3136.

Deputy Director:  
J. C. BUCKLAND

Assistant Director:  
I. A. PEDERSEN, D.F.C.





# THE ROYAL AGRICULTURAL SOCIETY OF VICTORIA

ROYAL SHOWGROUNDS, EPSOM ROAD, ASCOT VALE, 3032

**THE ANNUAL EXHIBITION** will be open on **WEDNESDAY, 19th SEPTEMBER**, to **SATURDAY, 29th SEPTEMBER**, (including Sunday, 23rd from 9.00 a.m.).

Members of the Society, on presentation of their badges, will be admitted to the Grounds and Grand Stands free.

The public will be admitted on Wednesday, 19th September, and on the remaining days of the Show, from 9 a.m., including Sunday, 23rd September, on payment of \$4.00 for adults and \$1.00 for children under 15.

No charge is made for admission to public Grand Stands.

Admission may be obtained at the gates by cash payment or on production of Member's badges or official passes, etc., also combined Rail and Show Tickets which are sold at Flinders Street, Railway Station, Tourist Bureau, Collins Street, and at all suburban railway stations, including Frankston, Lilydale, Belgrave, Sunbury and Geelong.

Trams run direct from Elizabeth Street to the Show Grounds.

Prize Cards and Ribbons (which are copyright) will be displayed with the successful exhibits, as follows:

## NORMAL CLASSES (Where Applicable)

First Prize	....	Blue-lettered Card, Blue Ribbon.
Second Prize	....	Red-lettered Card, Red Ribbon.
Third Prize	....	Black-lettered Card, White Ribbon.
Fourth Prize	....	Green-lettered Card, Yellow Ribbon.
Fifth Prize	....	Brown-lettered Card, Green Ribbon.
Sixth Prize	....	Grey-lettered Card, Buff Ribbon.
Very Highly Commended	....	Lavender-lettered Card and Ribbon.
Highly Commended	....	Lavender-lettered Card and Ribbon.
Commended	....	Lavender-lettered Card and Ribbon.
Special	....	Green-lettered Card, Purple Ribbon.

## GROUP CLASSES IN

### BEEF, DUAL PURPOSE AND DAIRY CATTLE SECTIONS ONLY

First Prize	....	Blue-lettered Card, Blue and Black Ribbon.
Second Prize	....	Red-lettered Card, White and Black Ribbon.
Third Prize	....	Black-lettered Card, White and Black Ribbon.

## CHAMPIONSHIPS

Champion Prize Winners	....	Blue-lettered Card.
Reserve Champion	....	Blue-lettered Card.
Junior Champion	....	Blue-lettered Card.
Junior Reserve Champion	....	Blue-lettered Card.

A ribbon will be carried round the necks of prize-winning Live Stock exhibits.

Supreme Champions will be distinguished by a light blue sash.

Grand Champions and Champions will be distinguished by a red, white and blue sash or rosette.

Senior Champions will be distinguished by a blue sash or rosette.

Reserve Senior Champions and Reserve Champions will be distinguished by a purple sash or rosette.

Junior Champions will be distinguished by a blue, red and blue sash or rosette and Reserve Junior Champions by a red, blue and red sash or rosette.

Refreshments of all kinds will be provided on the grounds by the Society's authorised caterers who bind themselves to supply everything of the best quality at Melbourne rates.

Royal Showgrounds,  
Epsom Road, Ascot Vale, 3032.

H. J. CLAPPISON, Director.



# 1979 Royal Melbourne Show

## September 19th to 29th

### Dairy & Farm Produce

### Tobacco Apiculture

#### CONDITIONS OF ENTRY

1. Entries will be received in the Dairy and Farm Produce, Tobacco and Apiculture Sections of the Royal Agricultural Society's Show subject to the rules and conditions hereinafter set out and also those appearing at the head of each section and in each class.

2. The Council of the Society or the Director shall have the power without assigning any reason to:

- (i) Reject or cancel any entry at any time.
- (ii) Prohibit the participation by any person or exhibit in any event or class for which it is entered.
- (iii) Cancel any event or class.
- (iv) Alter the time at which any class or event is to take place.
- (v) Alter the conditions of any event.
- (vi) Remove any exhibit from the Show Grounds.
- (vii) Alter the date or time for the closing of entries for any section or class or for any particular entry.
- (viii) Transfer an exhibit or exhibitor from any class to any other class.

3. The Society or any official judge, steward, officer or employee shall under no circumstances be responsible for:

- (a) the loss of any exhibit;
- (b) any damage or injury occasioned to or by any exhibit;
- (c) any loss, damage or injury occasioned to or by any exhibitor or any person acting on his behalf.

4. The exhibitor enters entirely at his own risk. In case any exhibit whilst on the Society's Show Grounds shall cause or be the cause of injury or damage to any other exhibit or exhibitor or to the person or property of any member of the Society or the general public, the owner of such exhibit shall indemnify and keep indemnified the Society, its officers, officials and members from and against all damages, costs, claims, expenses or liabilities incurred in connection with such exhibits. The exhibitor shall be liable to the Society and its employees, officers and officials for any damage or loss occasioned to any of them by the exhibit or the exhibitor or his agent.

5. The exhibitor shall at all times comply with the directions or requests of the Council of the Society or the Director. This shall without limiting the generality of the foregoing apply to the entry of the exhibit, the exhibitor, the conditions of event, the conduct of the exhibitor, the conducting of the event, the decisions of the Judge and the awarding of the prize.

6. The Council of the Society and the Director reserve the right to adjudicate on any entry or upon any question in dispute or doubt and to make any determination upon any matter whether covered by the conditions of entry or not and the decision so made shall be final and binding and the Society shall thereby have sole and absolute control of all matters affecting the conduct of the Show and the exhibits and exhibitors. There shall be no right of appeal to any court of law or other body from any decision made by the Council of the Society or the Director.

7. An exhibit or exhibitor shall not be eligible to compete in any class by reason of the Society's acceptance of the entry and/or the inclusion of the exhibit or exhibitor in the Society's catalogue or by reason of an Exhibit Entry Ticket or number or other document having been printed, allotted or issued by the Society.

8. Unless otherwise stated all exhibits must be the bona fide property of the exhibitor at the time of entry.

9. No entry can be changed by the exhibitor after entries close. The Director and the Society shall however have the power to do so at any time and in so doing may without limiting the generality of the foregoing alter the class for which the exhibit is entered.

10. All entries must be made in writing on forms supplied by the Society unless otherwise permitted by the Director.

11. No rebates of fees for withdrawn entries will be made.

12. All entry forms must be signed by the exhibitor or his authorised agent.

#### ARRIVAL OF EXHIBITS

13. Exhibits shall be placed where directed by the Director.

#### ACCOMMODATION

14. Restrictions or limitations on the number of entries in any Section may be made by the Society or the Director.

#### CONDUCT OF EXHIBITORS

15. Should the Council or the Director be of the opinion that a fraudulent, false or erroneous statement has been made regarding an exhibit, then the exhibit or exhibitor may be dealt with in accordance with these Rules.

#### MARSHALLING AND JUDGING

16. The Society or the Director may alter the Judge for any particular class at any time if it or he deems fit.

17. No person shall in any way consult or interfere with or attempt to interfere with the Judge or endeavour to interfere with his freedom of choice or judgment.



18. The Judge may award a second or third prize instead of a first, or may withhold a prize altogether where he considers the exhibits are not of sufficient merit.

19. The Judge is requested to make a reserve number, by marking it as such, of the exhibit next in merit beyond those to which the prizes are awarded in every class where the number of the entries exceeds the number of prizes offered, if, in his opinion, the exhibit is of sufficient merit to deserve a prize; he is also requested to give commendations when deserved.

20. No exhibit or person in charge thereof shall display anything which indicates the ownership of the exhibit.

21. All exhibitors and competitors shall accept the decision of the Judge as final as to the merits of the exhibit or competitor and no appeal shall be allowed therefrom to any court of law or other body on the question of merit of the exhibit.

### PROTESTS

22. An exhibitor or competitor may protest against an award won by an exhibit or competitor in the same class alleging infringement of the rules or ineligibility.

23. Such protest shall be addressed to the Director and be lodged at his office at the 1st Floor, Administrative Building, cnr. Degraes Street and Plummer Avenue, Show Grounds, before 12 noon the day after the award in question has been announced by the Society. Such protest shall be accompanied with a deposit of \$5.00 which may be forfeited to the Society if the protest be found to be unfounded or frivolous.

24. Should any exhibit which has been awarded a prize be disqualified the next in order of award does not necessarily become entitled to the prize.

25. The protest and all matters arising therefrom shall be determined by either the Council of the Society or the Director.

### CONTROL OF SHOW

26. Should the Council or the Director be of the opinion that any rule or regulation whether set out in these rules or at the heading of a section or class has been broken or not observed or performed then the exhibit or exhibitor may be disqualified, suspended for any period, fined or otherwise penalized at the discretion of the Council of the Society or the Director. The whole of the Show the events thereat, the exhibits and exhibitors and their agents shall be under the complete control of and subject to the decisions and directions of the Council of the Society and/or the Director. Any decision or direction made by either shall be final and binding and no exhibitor shall have any right or cause of action against the Society or the members of the Council or the Director or any right to approach or seek relief from any Court because of any decision made by either the Council or the Director.

### DEFINITIONS

27. "Director" means and includes the person holding the office of Director of the Society and includes a Deputy appointed by him.

"Exhibitor" includes competitor wherever the contest permits and also includes his agent or anyone acting or purporting to be acting on his behalf whether or not he is employed by the exhibitor.

"Society" includes the Council of the Society.

Singular words include plural.

"Class" includes event and "event" includes class. Class also include trophy competition or any other award.

## Section 156 — Dairy Produce

The name of the Factory at which the exhibit is manufactured must be stated on the Entry Form.

All exhibits of Dairy Produce must be distinctly labelled with removable cards, such labels to indicate name and address of exhibitor, together with Class and exhibit numbers.

The General Conditions also form part of the conditions of entry.

Any Factory endeavouring by unfair means to secure a prize to which such exhibitor is not justly entitled will be disqualified.

The Society reserves the right to draw samples from exhibits and to display only those exhibits which are awarded prizes, or in the opinion of the Judges are of such merit that exhibition is desirable.

Exhibitors must state on their entry forms whether their exhibits will be collected or if they are to be returned by the Society. If they are to be returned by the Society, full directions and addresses must be given. No exhibit which is displayed may be removed until after 9 p.m. on Saturday, 29th September.

At the conclusion of the Show all exhibits will be returned to the Amalgamated Marketers Cold Stores and must be collected within two weeks of the closing day of the Show, unless alternative arrangements have been made with the Manager of the Cool Stores.

Neither the Society or the Amalgamated Marketers Cold Storage Limited accepts any responsibility for the loss of or damage to any exhibit.

Contributions to the prize money in the Dairy Produce Section have been made as under:—

**AUSTRALIAN DAIRY CORPORATION, 576 ST. KILDA ROAD, MELBOURNE, \$175.**

**MURRAY GOULBURN CO-OPERATIVE CO. LTD., 644 VICTORIA STREET, NORTH MELBOURNE, \$65.**

**CAMPERDOWN - GLENORMISTON DAIRY-ING CO., BOX 20, CAMPERDOWN, \$19.**

**WARRNAMBOOL CHEESE AND BUTTER FACTORY CO. LTD., ALLANSFORD, \$14.**

**DROUIN CO-OP. BUTTER FACTORY CO. LTD., LARDNER ROAD, DROUIN, \$14.**

**PETERSVILLE MILK PRODUCTS PTY. LTD., WELLINGTON ROAD, CLAYTON, \$14.**

**AUSTRALIAN PRODUCERS WHOLESALE CO-OP. FEDERATION PTY. LTD., 410 ELIZABETH STREET, MELBOURNE, \$20.**



**K. L. BALLANTYNE PTY. LTD., 295 GRANT STREET, SOUTH MELBOURNE, \$14.**

**NORTH EASTERN DAIRY CO. LTD., KIEWA, \$19.**

**W. WEDDEL AND CO. (Aust.) PTY. LTD. 42-44 BOURKE STREET, MELBOURNE, \$8.**

## BUTTER 3

Judges: R. Fagerland, Esq.  
B. Hussey, Esq.

**Entry fees: R.A.S. of V. Members, \$1; Non-members, \$1.50.**

Butter exhibitors are requested to carefully note the various dates on which exhibits are required to be delivered to the Amalgamated Marketers Cold Storage Limited, 11 Frankston Road, Dandenong.

For the purpose of judging in the Butter Classes the Factory at which the exhibit is manufactured is regarded as the exhibitor and as such any one Factory is not allowed to take more than one prize in any one Class.

The Society will display on cards the points awarded by the Judges.

Butter shall be judged by points on the following scale:—

Flavour, including aroma .....	50
Texture, including body, grain and moisture .....	30
Condition, including colour, salting, packing and covering .....	20
<b>Total .....</b>	<b>100</b>

**Note:—Any exhibits not lodged by specified dates will not be accepted.**

**15611 THE A.C.M.A.L. EXPORT BUTTER PRIZE (BOX OF BUTTER), Salted, suitable for export and packed in standard export box.—Prizes: \$21, \$11, \$5, presented by AMALGAMATED CO-OPERATIVE MARKETERS (AUSTRALIA) LTD., 566 ST. KILDA ROAD, MELBOURNE.**

1 Camperdown-Glenormiston Dairying Coy. Ltd.

2 Colac Dairying Company Limited.

3 Drouin Co-Operative Butter Factory Co. Ltd.

4 Murray Goulburn Co-Operative Co. Ltd. (Koroit).

5 Murray Goulburn Co-Operative Co. Ltd. (Leongatha).

6 Murray Goulburn Co-Operative Co. Ltd. (Rochester).

7 North Eastern Dairy Company Ltd.

8 Warrnambool Cheese & Butter Factory Co. Ltd.

**15612 BOX OF BUTTER, Unsalted, suitable for export and packed in standard export box.—Prizes: \$15, \$9, \$4, of which \$20 is presented by THE AUSTRALIAN PRODUCERS' WHOLESALE CO-OPERATIVE FEDERATION PTY. LTD., 410 ELIZABETH STREET, MELBOURNE.**

9 Camperdown-Glenormiston Dairying Coy. Ltd.

10 Colac Dairying Company Limited.

11 Drouin Co-Operative Butter Factory Co. Ltd.

12 Murray Goulburn Co-Operative Co. Ltd. (Koroit).

13 Murray Goulburn Co-Operative Co. Ltd. (Leongatha).

14 Murray Goulburn Co-Operative Co. Ltd. (Rochester).

15 North Eastern Dairy Company Ltd.

16 Warrnambool Cheese & Butter Factory Co. Ltd.

Entries for Classes 15611 and 15612 close on 25th July, 1979, and exhibits must be lodged at the Amalgamated Marketers Cold Storage Limited, 11 Frankston Road, Dandenong, on or before Wednesday, 25th July, 1979. They will be stored there until just prior to the Show, when they will be judged. Exhibits will be subjected to analysis by the Commonwealth Analyst for butter fat, moisture, salt and curd.

Exhibits will be first judged for flavour, texture and condition, and points awarded accordingly. No prize will be awarded to any exhibit containing less than 15 per cent of moisture.

All exhibits must conform to the standard prescribed under the Commerce (Trade Descriptions) Act and Regulations.

**15613 BOX OF BUTTER, four weeks stored, taken from a consignment prior to the 11th August, 1979, held in cool store and judged four weeks after pick-up. — Prizes: \$8, \$6, \$3.**

17 Camperdown-Glenormiston Dairying Coy. Ltd.

18 Colac Dairying Company Limited.

19 Drouin Co-Operative Butter Factory Co. Ltd.

20 Ibis Milk Products (Shepparton).

21 Murray Goulburn Co-Operative Co. Ltd. (Koroit).

22 Murray Goulburn Co-Operative Co. Ltd. (Leongatha).

23 Murray Goulburn Co-Operative Co. Ltd. (Rochester).

24 North Eastern Dairy Company Ltd.

25 Warrnambool Cheese & Butter Factory Co. Ltd.



# When the bands come marching in, it'll be with a little help from us.

Our founder, James Hardie, was a Scotsman; so it's perhaps not surprising that our involvement in this year's Royal Show has a definite Scottish flavour. It is with great pleasure that the James Hardie Group is sponsoring the performances of 18 Highland Bands from all over Australia. They will be playing a wide range of music that includes traditional Scottish airs and even some Jazz.

The James Hardie Group helps the Highland Bands play the pipes for you on the 22nd and 29th at 8.00 pm.



The James Hardie Group of Companies.





**15614 BOX OF BUTTER**, two weeks stored, taken from a consignment during week ending 25th August, 1979, held in cool store and judged two weeks after pick-up. — Prizes: \$8, \$6, \$3.

26 Camperdown-Glenormiston Dairying Coy. Ltd.

27 Colac Dairying Company Limited.

28 Drouin Co-Operative Butter Factory Co. Ltd.

29 Ibis Milk Products (Shepparton).

30 Murray Goulburn Co-Operative Co. Ltd. (Koroit).

31 Murray Goulburn Co-Operative Co. Ltd. (Leongatha).

32 Murray Goulburn Co-Operative Co. Ltd. (Rochester).

33 North Eastern Dairy Company Ltd.

34 Warrnambool Cheese & Butter Factory Co. Ltd.

### CHAMPION PRIZE

#### BUTTER, for Export.

Entries in classes 15615 to 15618 close on Wednesday, 25th July, 1979, and exhibits must be delivered at the Amalgamated Marketers Cold Storage Limited, 11 Frankston Road, Dandenong, on or before Thursday, 6th September, 1979. *-10 Colac Dairying Co*

**15615 BOX OF BUTTER 25.4 kg (56 lbs.), fresh suitable for local trade.**—Prizes: \$8, \$6, \$3.

35 Camperdown-Glenormiston Dairying Coy. Ltd.

36 Colac Dairying Company Limited.

37 Drouin Co-Operative Butter Factory Co. Ltd.

38 Ibis Milk Products (Shepparton).

39 Murray Goulburn Co-Operative Co. Ltd. (Koroit).

40 Murray Goulburn Co-Operative Co. Ltd. (Leongatha).

41 Murray Goulburn Co-Operative Co. Ltd. (Rochester).

42 North Eastern Dairy Company Ltd.

43 Warrnambool Cheese & Butter Factory Co. Ltd.

**15616 BOX OF PRINT BUTTER** (parchment wrapped), not less than 13.6 kg. (30 lbs.) to box. (Maker's print permitted on wrapper or butter).—Prizes: \$8, \$6, \$3.

44 Amalgamated Co-Operative Marketers (Aust). Ltd.

45 Drouin Co-Operative Butter Factory Co. Ltd.

46 Ibis Milk Products (Shepparton).

47 Murray Goulburn Co-Operative Co. Ltd. (Koroit).

48 Murray Goulburn Co-Operative Co. Ltd. (Leongatha).

49 Warrnambool Cheese & Butter Factory Co. Ltd.

**15617 BOX OF PRINT BUTTER** (foil wrapped), not less than 13.6 kg. (30 lbs.) to box. (Maker's print permitted on wrapper or butter).—Prizes: \$8, \$6, \$3.

50 Amalgamated Co-Operative Marketers (Aust). Ltd.

51 Murray Goulburn Co-Operative Co. Ltd. (Koroit).

52 Murray Goulburn Co-Operative Co. Ltd. (Leongatha).

53 North Eastern Dairy Company Ltd.

**15618 BOX OF PRINT BUTTER**, Lactic (cultured), unsalted or lightly salted. (Plastic tubs, parchment or foil wrapped), not less than 5.4 kg. (12 lbs.) net per box.—Prizes: \$8, \$6, \$3.

54 Girgarre Cheese Co. Pty. Ltd.

55 North Eastern Dairy Company Ltd.

56 Warrnambool Cheese & Butter Factory Co. Ltd.

### CHAMPION PRIZE EXPORT OR FRESH BUTTER.

*No. 10 Colac Dairying Co*

## DRIED MILK PRODUCTS

### Entry Fees:

**R.A.S. of V. Members, \$1; Non-Members, \$1.50.**

Exhibits in the following Classes must be delivered to the Amalgamated Marketers Cold Storage Limited, 11 Frankston Road, Dandenong, on or before Thursday, 23rd August, 1979, where they will be judged.

**Prizes.—1st, \$8; 2nd, \$6; 3rd, \$3.**

All entries in Classes 15622 and 15626 must conform to the Exports (Dairy Produce) Regulations in respect to quality, condition, composition, packing and trade description (1 package).

**SKIM MILK.**—Shall be judged by points on the following scale—

Flavour and Aroma	40 points
Moisture	20 points
Sediment	20 points
Colour and Appearance	10 points
Acidity	10 points

**TOTAL** 100 points

Moisture content 20 points for powder with 3% or under of moisture with a loss of one point for each variation of 0.1% up to and including 4.9%.



# Make the most of the timber used around your place.

## USE 'TANALISED' TIMBER FOR YARDS, FENCES & POSTS

Permanence is what you want in these areas and timber treated with 'Tanalith' is fully protected from decay and insect attack... permanently.

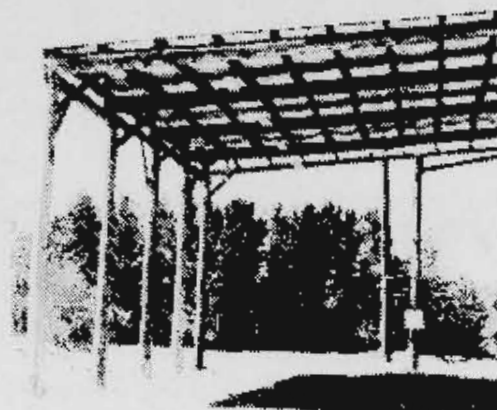
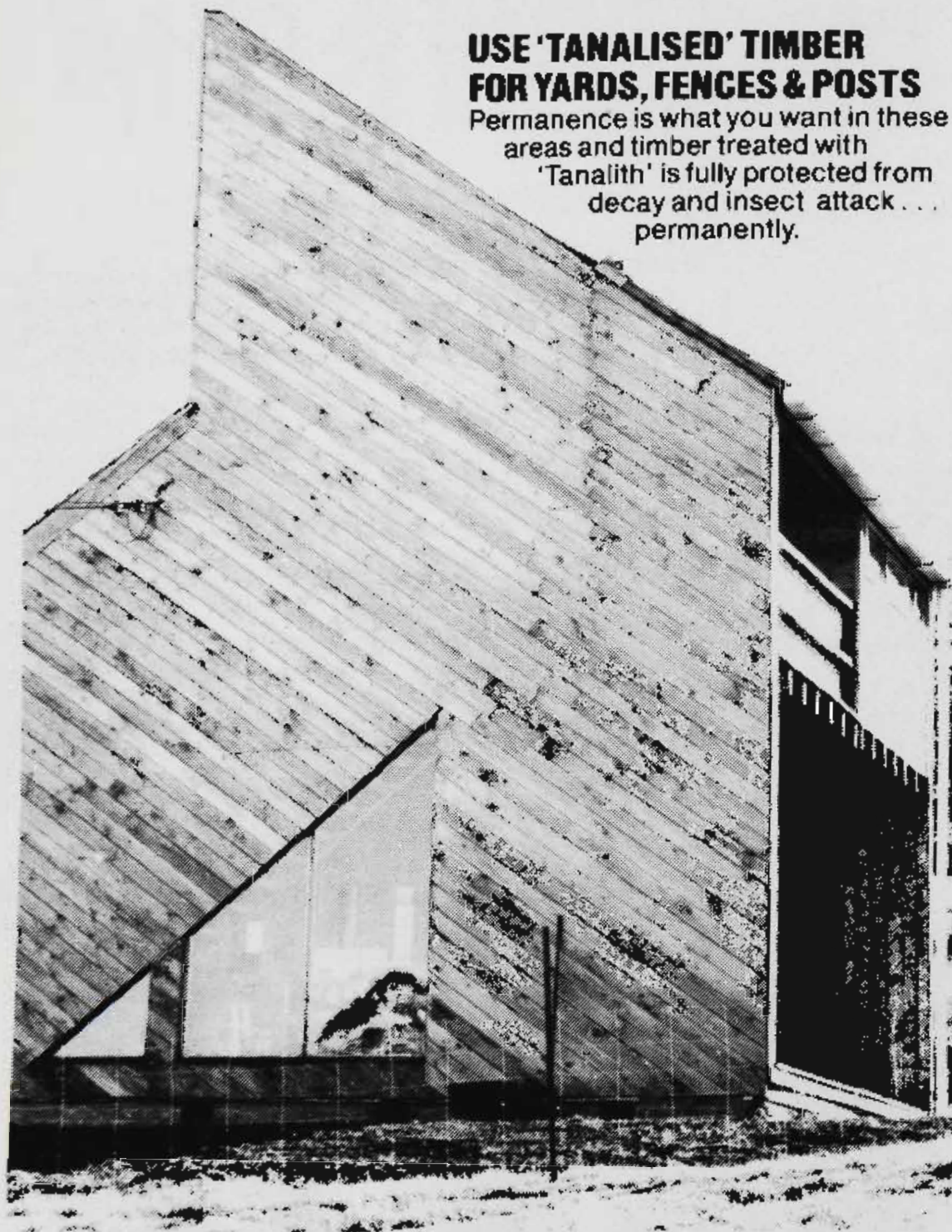

## 'VACSOL' TREATED TIMBER FOR AROUND THE HOUSE PROTECTION

Pine building timbers are made more durable where treated with 'Vacsol' Preservative but cost far less than expensive imported, naturally durable timbers.

# KOPPERS

**Australia Pty Ltd.** Timber Preservation Division

VIC: Box 457, P.O., Camberwell 3161. Tel.: 299 2166  
S.A.: Box 1496, P.O., Mount Gambier 5290. Tel.: (087) 25 1551  
N.S.W.: Box 199, P.O., Chatswood 2067. Tel.: 412 3622

Enquiries on:

**KOPPERS** Wood Preservatives  
**'TANALITH'**  
**'VACSOL'**



Acidity 10 points for samples containing 0.10% or not more than 0.15% expressed as lactic acid in the reconstituted milk. Two points to be deducted for every 0.01% acidity over or under these limits.

### 15622 FULL CREAM MILK, Spray Dried.

- 57 Camperdown-Glenormiston Dairying Coy. Ltd.
- 58 Colac Dairying Company Limited.
- 2-59 Hunter Valley Co-Operative Dairy Company Limited (Hexham).
- 60 Hunter Valley Co-Operative Dairy Company Limited (Muswellbrook).
- 61 Ibis Milk Products (Shepparton).
- 62 Ibis Milk Products (Stanhope).
- 1-63 Murray Goulburn Co-Operative Co. Ltd. (Koroit).
- 64 Murray Goulburn Co-Operative Co. Ltd. (Leongatha).
- 3-65 Murray Goulburn Co-Operative Co. Ltd. (Maffra).
- 66 North Eastern Dairy Company Ltd.
- 67 Petersville Milk Products.

### 15623 SKIM MILK, Spray Dried.

- 3-68 Camperdown-Glenormiston Dairying Coy. Ltd.
- 69 Colac Dairying Company Limited.
- 70 Drouin Co-Operative Butter Factory Co. Ltd.
- 71 Hunter Valley Co-Operative Dairy Company Limited (Hexham).
- 72 Hunter Valley Co-Operative Dairy Company Limited (Muswellbrook).
- 73 Ibis Milk Products (Shepparton).
- 2-74 Ibis Milk Products (Stanhope).
- 75 Murray Goulburn Co-Operative Co. Ltd. (Cobram).
- 76 Murray Goulburn Co-Operative Co. Ltd. (Koroit).
- 1-77 Murray Goulburn Co-Operative Co. Ltd. (Leongatha).
- 78 Murray Goulburn Co-Operative Co. Ltd. (Maffra).
- 79 Murray Goulburn Co-Operative Co. Ltd. (Rochester).
- 80 North Eastern Dairy Company Ltd.
- 81 Petersville Milk Products.

### 15624 BUTTERMILK, Twin-roller Dried.

- 1-82 Warrnambool Cheese & Butter Factory Co. Ltd.

### 15625 BUTTERMILK, Spray Dried.

- 83 Camperdown-Glenormiston Dairying Coy. Ltd.
- 84 Colac Dairying Company Limited.
- 1-85 Drouin Co-Operative Butter Factory Co. Ltd.
- 86 Ibis Milk Products (Shepparton).
- 87 Murray Goulburn Co-Operative Co. Ltd. (Koroit).
- 3-88 Murray Goulburn Co-Operative Co. Ltd. (Leongatha).
- 89 Murray Goulburn Co-Operative Co. Ltd. (Rochester).
- 90 North Eastern Dairy Company Ltd.
- 91 Petersville Milk Products.

### 15626 CASEIN, Hydrochloric or Sulphuric, 30-mesh granulation.

- 92 Camperdown-Glenormiston Dairying Coy. Ltd.
- 93 Colac Dairying Company Limited
- 94 Drouin Co-Operative Butter Factory Co. Ltd.
- 95 Ibis Milk Products (Shepparton).
- 2-96 Murray Goulburn Co-Operative Co. Ltd. (Cohuna).
- 3-97 Murray Goulburn Co-Operative Co. Ltd. (Leongatha).
- 1-98 Murray Goulburn Co-Operative Co. Ltd. (Yarram).

## CHEESE 5

Judge: E.D. Wilkins, Esq.  
Steward: N.K. Wilson, Esq.

### Entry Fees:

**R.A.S. of V. Members, \$1; Non-Members, \$1.50.**

Exhibits of Cheese must be delivered to the Amalgamated Marketers Cold Storage Limited, 11 Franks-ton Road, Dandenong, not later than 9 a.m. on Thursday, 6th September, 1979. They will be judged at the Cool stores the following day.

The Society reserves the right to draw samples from exhibits and to display only those exhibits which are awarded prizes, or in the opinion of the judges are of such merit that exhibition is desirable.



Exhibitors must state on their entry forms whether their exhibits will be collected or if they are to be returned by the Society. If they are to be returned by the Society, full directions and addresses must be given. No exhibit which is displayed may be removed until after 9 p.m. on Saturday, 29th September.

For the purpose of judging in the Cheese Classes the Factory at which the exhibit is manufactured is regarded as the exhibitor and as such any one Factory is not allowed to take more than one prize in any one Class except in Classes 15641 to 15645.

Any Factory endeavouring by unfair means to secure a prize to which such exhibitor is not justly entitled will be disqualified.

The name of the Factory at which the exhibit is manufactured must be stated on the Entry Form.

No cheese shall carry any brands, or marks of identification other than a detachable label supplied by the Society which will carry the Class and exhibit numbers.

The label shall be attached to the exhibit by the exhibitor.

The Society will display on cards the points awarded by the Judges.

The General Regulations also form part of the conditions of entry.

#### CHEESE, White or Coloured.

Cheese shall be judged by points on the following scale:—

Flavour and Aroma .....	50
Body and Texture .....	30
Condition, Colour, Finish .....	20

Total ..... 100

All cheese to be graded on export standard.

**15632 ONE CHEESE, either rindless or rinded, not less than 19 kg. (42 lbs. approx.) weight, suitable for export. Crates or boxes to be plain and free of marks of any description. Not less than 4 weeks or more than 8 weeks old.—Prizes: \$8, \$6, \$3.**

99 Drouin Co-Operative Butter Factory Co. Ltd.

100 Ibis Milk Products (Stanhope).

101 Lactos Pty. Ltd.

102 Mount Gambier Co-Operative Dairy Products Ltd.

2—103 Murray Goulburn Co-Operative Co. Ltd. (Cobram).

104 Murray Goulburn Co-Operative Co. Ltd. (Rochester).

3—105 North Eastern Dairy Company Ltd.

106 Petersville Milk Products.

107 Southern Farmers Co-Op. Ltd.

108 The Warwick Co-Operative Dairy Association Ltd.

Cheeses in Classes 15633 to 15635 may be either rindless or rinded, to be of a minimum weight of 4.5 kg (10lbs. approx.) and a maximum weight of 19 kg (42 lbs. Approx.).

**15633 ONE CHEESE, mild, aged 4 to 8 weeks.—Prizes: \$8, \$6, \$3.**

109 Camperdown-Glenormiston Dairying Coy. Ltd.

110 Drouin Co-Operative Butter Factory Co. Ltd.

111 Ibis Milk Products (Stanhope).

112 Lactos Pty. Ltd.

3—113 Mount Gambier Co-Operative Dairy Products Ltd.

114 Murray Goulburn Co-Operative Co. Ltd. (Cobram).

115 Murray Goulburn Co-Operative Co. Ltd. (Rochester).

2—116 North Eastern Dairy Company Ltd.

117 Petersville Milk Products.

118 Southern Farmers Co-Op. Ltd.

119 The Warwick Co-Operative Dairy Association Ltd.

**15634 ONE CHEESE, semi-matured, aged 8 to 16 weeks.—Prizes: \$8, \$6, \$3.**

120 Camperdown-Glenormiston Dairying Coy. Ltd.

121 Drouin Co-Operative Butter Factory Co. Ltd.

3—122 Ibis Milk Products (Stanhope).

123 Lactos Pty. Ltd.

124 Mount Gambier Co-Operative Dairy Products Ltd.

2—125 Murray Goulburn Co-Operative Co. Ltd. (Cobram).

126 Murray Goulburn Co-Operative Co. Ltd. (Rochester).

127 North Eastern Dairy Company Ltd.

128 Petersville Milk Products.

129 Southern Farmers Co-Op. Ltd.

130 The Warwick Co-Operative Dairy Association Ltd.

**15635 ONE CHEESE, matured, aged over 16 weeks.—Prizes: \$8, \$6, \$3.**

131 Camperdown-Glenormiston Dairying Coy. Ltd.

132 Colac Dairying Company Limited

133 Drouin Co-Operative Butter Factory Co. Ltd.



134 Ibis Milk Products (Stanhope).

135 Lactos Pty. Ltd.

136 Mount Gambier Co-Operative Dairy Products Ltd.

137 Murray Goulburn Co-Operative Co. Ltd. (Cobram).

138 Murray Goulburn Co-Operative Co. Ltd. (Rochester).

139 North Eastern Dairy Company Ltd.

140 Petersville Milk Products.

141 Southern Farmers Co-Op. Ltd.

142 The Warwick Co-Operative Dairy Association Ltd.

**AGGREGATE PRIZE:** A special prize of \$10 will be awarded to the Factory gaining the most points in Classes 15632 to 15635, i.e., Cheddar Cheese. Three points will be awarded for each first prize, two points for each second prize and one point for each Third prize. In the event of a tie a count back approved by the Society will decide the award.

PETERSVILLE MILK PRDTS

### CHAMPION PRIZE

**CHEESE (Any age).** — Cash Prize of \$26 donated by the Victorian Dairy Products Association, Box 50, Collins Street, P.O., Melbourne, will be awarded to the Cheddar Cheese scoring the most points in the class in which it was entered.

140 PETERSVILLE MILK PRDTS

### FANCY CHEESE

#### CLASS

**15641 ONE CHEESE, Mould ripened, to be ripened by mould development and to be of 227 grams (8 ozs.) minimum weight.—Prizes: \$8, \$6, \$3.**

143 Chu-Lac Cheese (Blue Vein)

144 Lactos Pty. Ltd. (Rinded Gouda Wheel)

**15642 ONE CHEESE, Hard, Bacteria ripened with a maximum moisture content of 35% and to be of 454 grams (1 lb.) minimum weight.—Prizes: \$8, \$6, \$3.**

NO ENTRIES

145 Perfect Cheese Co (Parmigiano)

146 Perfect Cheese Co (Pecorino)

147 Perfect Cheese Co (Pecorino Romano)

148 Perfect Cheese Co (Pepato)

149 Rupertswood Cheese Factory (Parmesan)

150 Rupertswood Cheese Factory (Sharp Romano)

151 Withdrawn

152 Withdrawn

**15643 ONE CHEESE, Semi-hard, Bacteria ripened with a moisture content between 35% and 45% and to be of 454 grams (1 lb.) minimum weight.—Prizes: \$8, \$6, \$3.**

153 Chu-Lac Cheese (Edam)

154 Lactos Pty. Ltd. (St. Claire Swiss Type)

155 Murray Goulburn Co-Operative Co. Ltd. (Cobram) (Gouda)

156 Perfect Cheese Co. (Mozzarella)

157 Perfect Cheese Co. (Provolone)

158 Rupertswood Cheese Factory (Pepato)

159 Rupertswood Cheese Factory (Provolone)

160 Withdrawn

161 Withdrawn

144 LACTOS (TISSED FROM CLASS 15641)

**15644 CHEESE, Cottage, Plain, one packet or container to be of 454 grams (1 lb.) minimum weight.—Prizes: \$8, \$6, \$3.**

162 Brownes Dairy Pty. Ltd.

163 Keren Dairy Products (Farm Style Slimmer)

164 Keren Dairy Products. (Non-Fat).

**15645 CHEESE, Cottage, Creamed, one packet or container to be of 454 grams (1 lb.) minimum weight.—Prizes: \$8, \$6, \$3.**

165 Brownes Dairy Pty. Ltd.

166 Chu-Lac Cheese.

167 Keren Dairy Products (Farm Style)

168 Keren Dairy Products (Keren)

169 Keren Dairy Products (Keren Quarry).

170 Keren Dairy Products (Aust.) Pty. Ltd. (Pauls)

In Classes 15641 to 15645, more than one entry may be made from each factory, provided that each exhibit is of a different type.

## YOGHURT

### Entry Fees:

**R.A.S. of V. Members, \$1; Non-Members, \$1.50.**

Exhibits in Yoghurt Classes are to be submitted in two plain containers of 454 grams (1 lb.) minimum weight and must be delivered to the Amalgamated Marketers Cold Storage Limited, 11 Frankston Road, Dandenong, not later than 9 a.m., Thursday, 6th September, 1979.

Exhibitors are requested to supply one dummy pack with the usual trade label for display purposes.

Yoghurt exhibits shall be judged by points on the following scale:—

	Points
Flavour and aroma	50
Texture—1. Stirred variety—smooth viscosity or	
2. Set variety—smooth body	30
Condition—includes appearance, absence of syneresis, even colour, etc	20
<b>TOTAL</b>	<b>100</b>



# THE BHP THOUSANDS

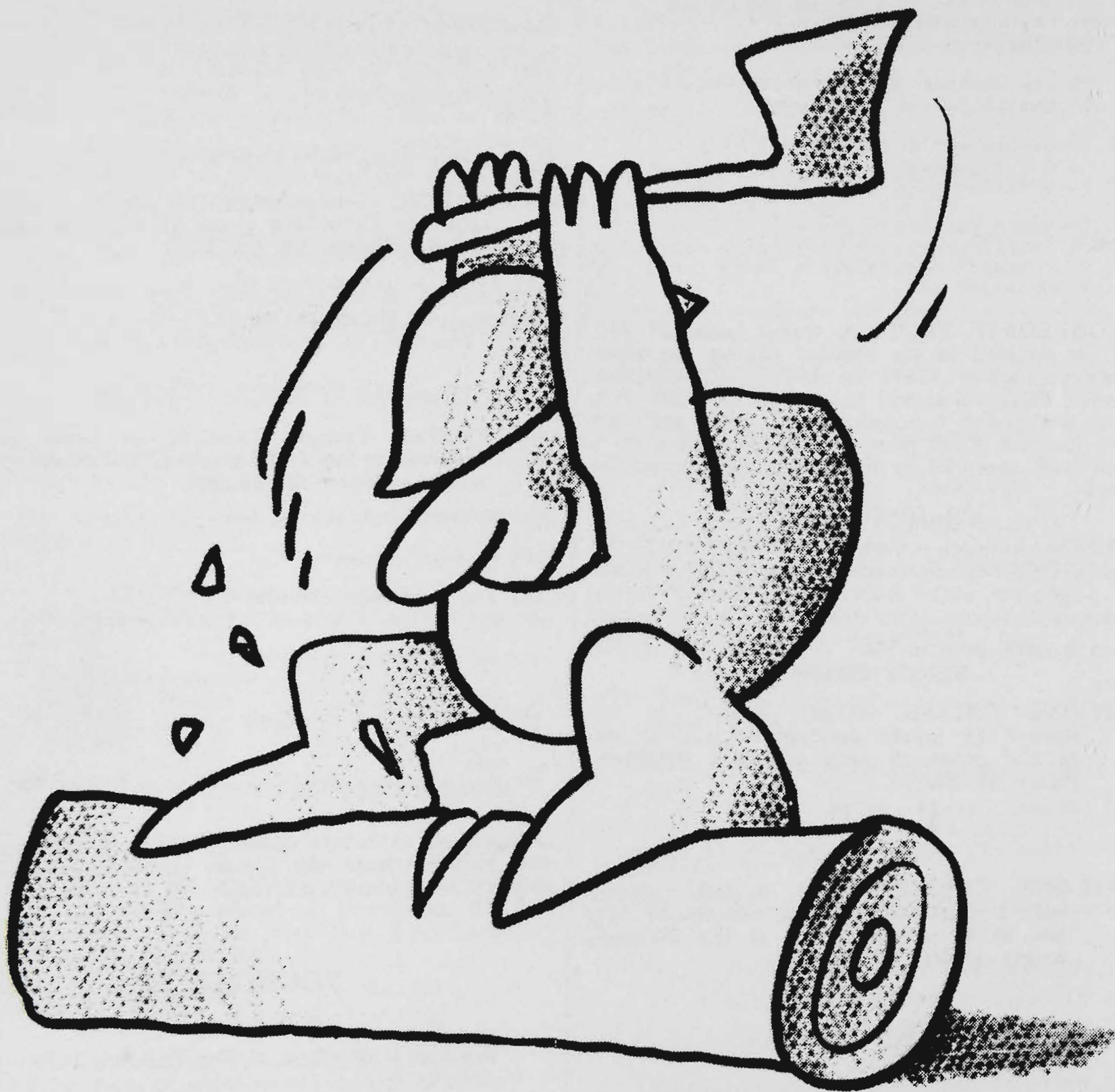

- ★ 350 mm World Standing Block Handicap
- ★ 375 mm World Underhand Handicap
- ★ 375 mm World Underhand Championship
- ★ The BHP Special Standing Block Handicap (300mm)
- ★ The BHP Tree Felling Championship (300mm)

AUSTRALIA'S BHP TAKES PRIDE IN ITS  
ASSOCIATION WITH STEEL IN ACTION.

 **BHP**



**15651 NATURAL OR PLAIN SET YOGHURT.—****Prizes: \$8, \$6, \$3.****1**—171 Arthur's "Round Table" Dairy Products Pty. Ltd.**1**—172 Brownes Dairy Pty. Ltd.

173 Chu-Lac Cheese.

174 Keren Dairy Products  
(Keren)**3**—175 Keren Dairy Products  
(Pauls)**15652 ARTIFICIALLY FLAVOURED AND COLOURED YOGHURT — set variety, Vanilla flavour. — Prizes: \$8, \$6, \$3.****1**—176 Arthur's "Round Table" Dairy Products Pty. Ltd.

177 Chu-Lac Cheese.

**2**—178 Yomix Pty. Ltd.**15653 FRUIT YOGHURT—Strawberry, with or without artificial flavour—stirred variety.— Prizes: \$8, \$6, \$3.****2**—179 Arthur's "Round Table" Dairy Products Pty. Ltd.**3**—180 Brownes Dairy Pty. Ltd.

181 Chu-Lac Cheese.

182 Keren Dairy Products (Keren).

**1**—183 Keren Dairy Products (Pauls).

184 Yomix Pty. Ltd.

**15654 FRUIT YOGHURT—Strawberry, with or without artificial flavour or colour—set variety. Prizes: \$8, \$6, \$3.****1**—185 Arthur's "Round Table" Dairy Products Pty. Ltd.**2**—186 Brownes Dairy Pty. Ltd.

187 Chu-Lac Cheese.

**Section 157 —  
Farm Produce**WHEAT: **10**

Judges: K.C. Mander, Esq.

J.V. Mullaly, Esq.

Steward: J.R. Oliver, Esq.

OATS: **8**

Judge: B.L. Hagger, Esq.

Steward: B. Alexander, Esq.

BARLEY: **2**

Judge: C.T. Patton, Esq.

MEADOW HAY & LUCERNE HAY **6**

Judges: L.W. Alexander, Esq.

E.K. Simmons, Esq.

Dr. J.H. Wilson

Stewards: H.H. Simpfendorfer, Esq.

D. Sullivan, Esq.

HAY & CHAFF: **6, 4**

Judge: B.L. Hagger, Esq.

Steward: B. Alexander, Esq.

OIL SEEDS: **9**

Judge: C.T. Patton, Esq.

FARM PRODUCE SUPERINTENDENT:

L.W. Alexander, Esq.

**CONDITIONS OF ENTRY**

No exhibit may be entered in more than one ordinary class unless otherwise stated at the head of the section.

When a Special Prize is not in a numbered class, a separate entry is not required. No entry can be changed after entries close.

All entries must be made in writing on forms supplied by the Society and must be in the hands of the Director, at his office, Royal Show Grounds, Epsom Road, Ascot Vale, 3032, on or before 4.30 p.m., Wednesday, 25th July, 1979. Entry fee must accompany each entry.

Exhibitors will not be permitted to remove their exhibits until after 9.00 p.m. on Saturday, 29th September, 1979.

All exhibits must be placed where directed by the Director or his deputy, and must not be removed from their Classes during the Exhibition without the written consent of the Director being first obtained.

Exhibits of Wheat, Oats, Barley and Oil Seed must represent a quantity of not less than 5 tonnes, exhibits of Chaff and Hay represent a quantity of not less than 10 tonnes, and must be produced by the exhibitor during the preceding twelve months.



NOTE.— Exhibits of Wheat, Oats and Barley will not be eligible for competition unless exhibitors state on their entry forms the name of the variety, locality where grown, character of soil, quantity of seed sown per hectare, source of supply of seed, yield per hectare, area cultivated of variety exhibited, and, if manured, state kind and quantity used per hectare, also annual rainfall of district, and rainfall from 1st May, 1978, to 1st November, 1978. Forms will be forwarded to exhibitors, who are requested to fill in all particulars as above regarding the growing of their produce.

The General Regulations and regulations appearing at the heading of each section and the conditions on the entry form also form part of the conditions of entry.

**Exhibitors in this Section will not be allowed to take more than one prize with the same variety of produce in any one Class with the exception of Class 15717 where more than one prize may be taken provided the same grower does not supply a sample or samples for more than one entry.**

#### PRIZE MONEY, ETC.

In addition to the prize money offered, Prize Cards and Ribbons will be awarded to all prize winners in this Section.

#### EXHIBITS DUE AT SHOW GROUNDS

Exhibits in this Section must be lodged at the Society's Show Grounds, Ascot Vale, on or before the undermentioned dates:—

Wheat, Oats, Barley, Chaff and Hay — Friday, 10th August.

Oil Seeds — Wednesday, 5th September. Before 11 a.m.

Tobacco — Friday, 7th September. Before 12 noon.

Exhibits sent by rail addressed to The Director, Royal Agricultural Society of Victoria, Spencer Street Railway Station, Melbourne, must arrive in time for collection and delivery to the Show Grounds by the above mentioned dates.

It is particularly requested that all farm produce exhibits are distinctly labelled with removable cards. Such labels to indicate name and address of exhibitor together with Class and exhibit numbers.

#### DISAPPROVED EXHIBITS

The Owner or Exhibitor of any exhibit disapproved of as an exhibit by the Council of the Society, must, immediately upon notice to that effect, remove such exhibit from the Society's Grounds. The Council reserves the right to decline to receive entries in future years from any person who exhibits produce that is not up to a satisfactory standard or that is not exhibited in reasonable Show condition.

#### SAMPLING, DISPLAYING AND RETENTION OF EXHIBITS

No advertisement or notice can be displayed on exhibits entered in this Section.

Farm Produce Exhibits, except chaff, will not be returned.

The Society reserves the right to draw samples from exhibits and to display only prize-winning exhibits and those considered by the judges to be of special merit if the entries received are more than can be staged in the accommodation available.

## WHEAT

Wheat exhibits addressed to The Director, Royal Agricultural Society of Victoria, Spencer Street Railway Station Melbourne, will be received until Friday, 10th August, 1979. The railage must be prepaid by the exhibitor, but the Society will take delivery from the railway station and convey same to the Show Grounds free of charge. It is particularly requested that exhibitors write their names and addresses on the reverse side of the address label, and also mention Class number, name of the variety of the wheat in each bag, so that their exhibits may be identified.

Wheat which, in the opinion of the judge, has been "mill dressed" or polished, or from which the brush is absent, and wheat, which in the opinion of the judge is unsuitable for milling into human food due to taint or to treatment with a fungicidal seed dressing will be disqualified.

In classes where the varieties are specified such varieties only are eligible for competition.

For a single entry in any class a 5 kg sample must be supplied.

Several sections may be entered with the same exhibit of wheat provided at least 7 kg. is supplied.

Entry fees: R.A.S. of V. Members, \$1.00; Non-members, \$1.50.

#### EXHIBITS OF WHEAT WILL NOT BE RETURNED.

Red-grained wheats are not eligible to compete in the following Classes.

Prizes in the Wheat Section, except where otherwise stated: 1st, \$26; 2nd, \$16; 3rd, \$10.

**15711 NOVICE CLASS: 5 kg. grown in Victoria. Open to varieties recommended or approved for the district or zone in which the wheat was grown. (See District Classes below for list of eligible varieties.) Open to competitors who have not won a first prize for wheat at any previous Melbourne Royal Show.**

188 L.W. & J.S. Harders (Olympic)

189 Stuart Walscott (Kewell)

190 I.C. & E.L. Werner (Halberd)

**15712 MALLEE DISTRICT CLASS: 5 kg. (wheat grown in Zones 1 and 2).**

Eligible Varieties—(Zone 1) Condor, Halberd. (Zone 2)—Condor, Halberd, Oxley.

191 K.T. Kerr (Condor)

192 K.T. Kerr (Halberd)



**15713 WIMMERA DISTRICT CLASS: 5 kg. (wheat grown in Zones 3, 3A and 4).****Eligible Varieties—****Zone 3—**Condor, Olympic, Zenith, Halberd, Kewell, Kalkee, Oxley**Zone 3A—**Condor, Olympic, Zenith, Halberd, Kewell, Kalkee, Oxley.**Zone 4—**Olympic, Zenith, Egret, Kewell, Kalkee.

193 L.W. &amp; J.S. Harders (Olympic)

194 Thomas Kerr (Condor)

195 Thomas Kerr (Kalkee)

196 Thomas Kerr (Kewell)

197 O.C. &amp; R.B. Pietsch (Condor)

198 O.C. &amp; R.B. Pietsch (Olympic)

199 K.E. &amp; F.J. Walsgott (Kewell)

200 Stuart Walsgott (Kewell)

201 I.C. &amp; E.L. Werner (Halberd)

**15714 OTHER DISTRICT CLASS: 5 kg. (wheat grown in any district of Victoria other than those specified above).****Eligible Varieties—****Zone 5—**Olympic, Egret, Zenith, Kewell, Kalkee.**Zone 6—**Olympic, Egret, Kewell, Kalkee.**Zone 7—**Olympic, Zenith, Egret, Kewell, Kalkee.**Zone 8—**Olympic, Zenith, Egret, Kewell, Kalkee

202 Albert E Willgoose (Egret)

203 Albert E Willgoose (Olympic)

**15715 THE ALL VICTORIAN DISTRICTS WHEAT COMPETITION: 5 kg. grown in any district of Victoria. Open to varieties recommended or approved for the district or Zone in which the wheat was grown. To be judged on average grain density, general appearance, milling and baking quality as determined by chemical and physical tests. — First Prize: \$40, Second, \$16; Third, \$10; Fourth, \$5.**

204 K. T. Kerr. (Condor)

205 K. T. Kerr. (Halberd)

206 Thomas Kerr. (Condor)

207 Thomas Kerr. (Kalkee)

208 O.C. &amp; R.B. Pietsch. (Condor)

209 O.C. &amp; R.B. Pietsch. (Olympic)

210 K.E. &amp; F.J. Walsgott. (Kewell)

211 Stuart Walsgott. (Kewell)

212 I.C. &amp; E.L. Werner. (Halberd)

**15716 CROP COMPETITION: 5 kg. of wheat taken from a crop entered in a local competition conducted in 1978 by a Society affiliated with the Farm Competitions Association of Victoria.****Open to varieties recommended or approved for the District or Zone in which the wheat is grown.**

213 L.W. &amp; J.S. Harders. (Olympic)

214 K.T. Kerr. (Condor)

215 K.T. Kerr. (Halberd)

216 Thomas Kerr. (Condor)

217 Thomas Kerr. (Kewell)

218 Stuart Walsgott. (Kewell)

**15717 COLLECTION OF THREE SEPARATE SAMPLES OF WHEAT: Entry to be open to agricultural organisations affiliated with the Farm Competitions Association of Victoria, but not restricted to samples from crops shown in wheat crop competitions. Entry to comprise three exhibits of 5 kg. each of one or more of the recommended or approved varieties for the district or zone where grown. Not more than one sample of any one variety will be accepted from one grower.**

219 Dimboola A. &amp; P. Society (No.1.) (Olympic), (Halberd), (Olympic).

220 Dimboola A. &amp; P. Society (No.2.) (Condor), (Kewell), (Kewell).

221 Donald P. &amp; A. Society. (Halberd), (Condor), (Kewell).

**15718 UNDRESSED WHEAT: 5 kg. to be taken from the harvesting machine by the exhibitor. Exhibitors in this Class must sign a statement that the sample of wheat exhibited was taken straight from the machine. Open to varieties recommended or approved for the District or Zone in which the wheat is grown.**

222 K. T. Kerr. (Condor)

223 Thomas Kerr. (Kalkee)

224 O.C. &amp; R.B. Pietsch. (Condor)

**15719 OPEN CLASS: 5 kg. of wheat of any variety grown in any district or State.—Prizes: \$13, \$8, \$3.**

225 Thomas Kerr. (Kalkee)

226 Stuart Walsgott. (Kewell)

227 G.E. Weise. (Summit)

228 I.C. &amp; E.L. Werner. (Halberd)



# MONEY ISN'T EVERYTHING.

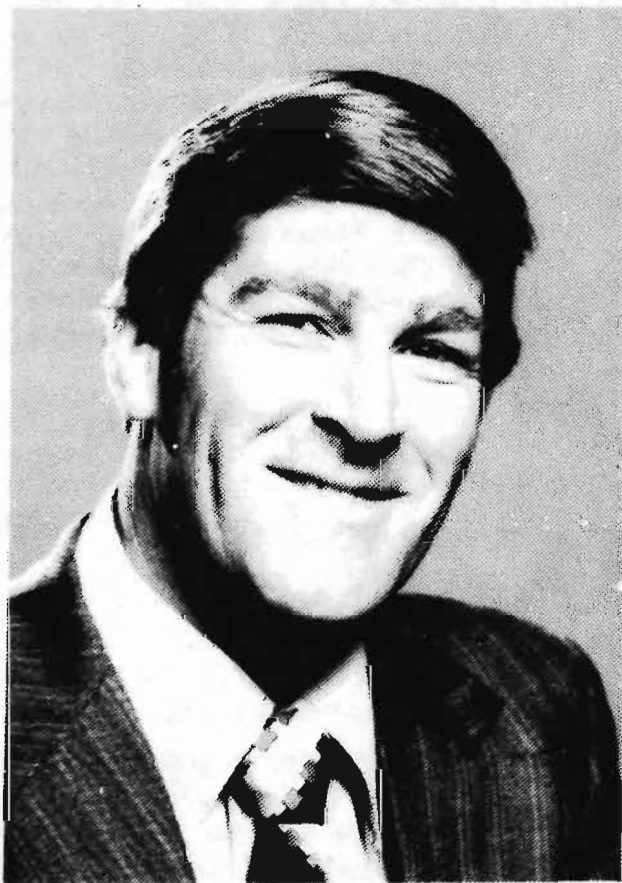

Showgrounds Branch  
39 Plummer Avenue  
Telephone No: 376 7443  
Manager: Noel Pidgeon

It's not how much you've got, but what you do with your money that's important.

Your CBA Manager can show you ways of making more of what you have.

Come in, have a talk (you don't have to be a customer) and find out the services we offer at the CBA.

Things like advice on Savings Investment Accounts, Term Deposit schemes, loans (including hire purchase and leasing), investment management, corporate and international banking, merchant banking, travel and holidays. Of course, we have full facilities for savings and cheque accounts.

You'll discover that there's more to the CBA than just deposits and withdrawals.



## THE CBA

The Commercial Bank of Australia Limited



## CHAMPION PRIZES

**WHEAT — SOFT.**—Society's Champion Rosette and Cash Prize of \$26. -196 THOMAS KERR (NEWELL)

**WHEAT — HARD.**—Society's Champion Rosette and Cash Prize of \$26. -194 THOMAS KERR (CONDOR)

A commercially-grown variety will be eligible for the Championship Prize. (For this purpose a commercially-grown variety will be regarded as one of which 1000 hectares or more were grown in any one State of the Commonwealth in the year 1978-79 as determined by the Government Statists concerned.)

Contributions towards the prize money in the following Farm Produce Classes have been made as under:—

**PHOSPHATE CO-OPERATIVE CO. OF AUSTRALIA LTD., 550 BOURKE STREET, MELBOURNE, \$100.**

## OATS

Exhibits of Oats must be delivered to the Show Grounds on or before Friday, 10th August.

Entry fees: R.A.S. of V. Members, \$1.00; Non-members, \$1.50.

Exhibits of Oats that have been clipped will be disqualified.

**EXHIBITS OF OATS WILL NOT BE RETURNED.**

**15730 OATS, 5 kg., any variety, grown in a district with an average annual rainfall of 380 mm. —Prizes: \$8, \$6, \$3.**

No Entry

**15731 OATS, 5 kg., any variety, grown in a district with an average annual rainfall of 380 mm. and under 480 mm.—Prizes: \$8, \$6, \$3.**

1-229 John Stone. (Swan)

**15732 OATS, 5 kg., any variety, grown in a district with an average annual rainfall of 480 mm. or over.—Prizes: \$8, \$6, \$3.**

2-230 W.H. Henderson. (Lampton)

1-231 G.E. Weise. (Swan)

Each of the above varieties must be a sample of a crop of not less than 10 hectares grown under natural rainfall conditions.

## CHAMPION PRIZE

OATS.—Society's Champion Rosette.

231. G.E. WEISE

## BARLEY

Exhibits of Barley must be delivered to the Show Grounds on or before Friday, 10th August.

Entry fees: R.A.S. of V. Members, \$1.00; Non-members, \$1.50.

**EXHIBITS OF BARLEY WILL NOT BE RETURNED.**

**15733 BARLEY, 5 kg., Clipper or Weeah.—Prizes, \$8, \$6, Card.**

NO 1ST AWARDED

232 I. Pipkorn. (Weeah)

233 G.E. Weise. (Clipper)

**15734 BARLEY, 5 kg., Lara or Resibee.—Prizes: \$8, \$6, Card.**

1-234 McNab Bros (Lara)

2-235 McNab Bros (Lara)

## CHAMPION PRIZE

BARLEY.—Society's Champion Rosette.

234. McNAB. Bros

## OIL SEEDS

Exhibits of Linseed, Safflower, Rape and Sunflower seed must be delivered to the Show Grounds before 11 a.m. on Wednesday, 5th September, 1979.

Entry fees: R.A.S. of V. Members, \$1.00; Non-members, \$1.50.

PRIZE MONEY IN THE LINSEED, RAPE SEED AND SUNFLOWER SEED CLASSES HAS BEEN DONATED BY MEGGITT LTD., SOMERVILLE ROAD, WEST FOOTSCRAY, Manufacturers of industrial and edible oils.

**15740 LINSEED, 5 kg.—Prizes: \$12, \$6, \$3.**

3-236 C.A. & M.M. Brien. (Glenelg)

1-237 Lariggan Pastoral Co. (Glenelg)

2-238 I.S. Wilson (Glenelg)

**15741 RAPE SEED, 5 kg.—Prizes: \$12, \$6, \$3.**

3-239 J.D., W.M., D.J., & C.C. Byrne. (Midas)

2-240 R.J.B. & H.J. Heard. (Midas)

1-241 J.L. & J.A. Hallin. (Midas)



**15742 SUNFLOWER SEED, 5 kg.—Prizes: \$12, \$6, \$3.**

1—242 A.E.S. Gleeson.

2—243 D.R. Lincoln.

3—244 R.J. & C.T. Roache.

**15743 SAFFLOWER SEED, 5 kg.—Prizes: \$8, \$6, \$3.**

No Entry

### CEREAL HAY AND CHAFF

Exhibits in the Chaff Classes will be disqualified if, in the opinion of the judge, they are not genuine samples, as cut from hay that is reaped in the usual manner.

Exhibits of Hay and Chaff must be delivered to the Show Grounds on or before Friday, 10th August.

Entry fees: R.A.S. of V. Members, \$1.00; Non-members, \$1.50.

**15749 BALED CEREAL HAY (one standard bale).—Prizes: \$6, \$3, Card.**

1—245 A.W. & I.F. Bunn

**15750 MANGER OATEN HAY, 25 kg. (no larger quantity will be displayed).—Prizes: \$6, \$3, Card.**

No Entry

**15751 CHAFFING OATEN SHEAVES, 25 kg. (no larger quantity will be displayed).—Prizes: \$6, \$3, Card.**

No Entry

**15752 WHEATEN HAY, 25 kg. (no larger quantity will be displayed).—Prizes: \$6, \$3, Card.**

No Entry

**15753 OATEN CHAFF (1 cornsack) (open to all), as grown without admixture of whole grain.—Prizes: \$8, \$3, Card.**

No Entry

**15754 WHEATEN CHAFF (1 cornsack) (open to all).—Prizes: \$8, \$3, Card.**

No Entry

**15755 LUCERNE CHAFF (1 cornsack) (open to all).—Prizes: \$8, \$3, Card.**

No Entry

### MEADOW HAY

Exhibits of Meadow Hay must be delivered to the Show Grounds on or before Friday, 10th August.

Entry fees: R.A.S. of V. Members, \$1.00; Non-members, \$1.50.

Should, in the opinion of the Judge, an exhibit be entered in the wrong class it will be transferred.

Classes 15761 to 15764 will be judged according to the following scale of points: Protein as determined by analysis, 25 (the exhibit yielding the highest protein analysis will receive the maximum points of 25 — one point will be deducted for each 2% drop in protein yield); Composition (botanical composition, pasture balance, proportion of leaf to stalk), 25; Colour, 20; Texture (maturity, toughness of leaf fragments, dust), 10; Weeds and foreign matter, 10; Aroma, absence of moulds and general attractiveness, 10.

In class 15761 only, points for composition will be awarded according to the proportion of clover present with the maximum points for 100% clover.

**15761 LEO BARTELS MEMORIAL — CONSERVED FODDER. Prizes (First \$40 and Society's Rosette; Second \$14, and Third \$6) will be awarded for one standard bale or a portion of a "round" bale of comparable weight of Hay, predominately Clover Hay.**

2—246 A.W. & I.F. Bunn.

1—247 P. & I.A. Heath.

248 P. & I.A. Heath.

249 R.T. Hempel.

250 W.H. Henderson.

251 J. Jenz.

252 McNab Bros.

253 I. Sipkorn.

3—259 McNab Bros (Transferred from 15763)



**15762 MEADOW HAY.**—Special prizes totalling \$33 for one standard bale or a portion of a "round" bale of comparable weight of Meadow Hay from a well-balanced pasture (predominantly species grown on an irrigated farm, and owned by the exhibitor).

Exhibits must represent a quantity of not less than ten tonnes, produced from hay harvested prior to 30th June 1979. First Prize, \$16; Second Prize, \$12; Third Prize, \$5.

1—254 A.W. & I.F. Bunn.

**15763 MEADOW HAY.**—Special prizes totalling \$33 for one standard bale or a portion of a "round" bale of comparable weight of meadow hay from a well-balanced pasture (predominantly perennial species grown under dry farming conditions and owned by the exhibitor). Exhibits must represent a quantity of not less than 10 tonnes produced from hay harvested prior to 30th June, 1979.

— Prizes: \$16, \$12, \$5, all of which are presented by THE GIPPSLAND & NORTHERN CO. LTD., 566 ST. KILDA ROAD, MELBOURNE, marketers of G. & N. "Pedigree" Seeds.

1—255 G.J. & B.R. Boyle.

2—256 R.T. Hempel.

3—257 W.H. Henderson.

258 McNab Bros. → TRSFD TO 15764

259 McNab Bros. → " 15761

260 W.R. Schroeter.

261 W.R. Schroeter.

**15764 MEADOW HAY.**—Special prizes totalling \$33 for one standard bale or a portion of a "round" bale of comparable weight of meadow hay from a well-balanced pasture (predominantly annual species grown under dry farming conditions and owned by the exhibitor). Exhibits must represent a quantity of not less than 10 tonnes produced from hay harvested prior to 30th June, 1979. — Prizes: First, \$16; Second, \$12; Third, \$5.

262 R.T. Hempel.

1—263 J. Jenz.

264 I. Pipkorn.

2—265 Gary Staehr.

3—258 MCNAB BROS (TRSFD FROM 15763)  
NEW HOLLAND DIVISION,  
SPERRY RAND AUSTRALIA LTD.,  
VICTORIAN CHAMPIONSHIP  
FOR MEADOW HAY

Special Prize, \$82, presented by NEW HOLLAND DIVISION SPERRY RAND AUSTRALIA LIMITED., of 232 PRINCES HIGHWAY, DANDENONG, and the Society's Championship Sash will be awarded to the best exhibit in Classes 15762 to 15764.

254 A.W. & I.F. Bunn

**15765 LUCERNE HAY**—grown on an irrigated farm (one standard bale). — Prizes: \$13, \$6, \$3.

266 R. & B. Bolton.

3—267 A.W. & I.F. Bunn.

268 R.T. Hempel.

269 R.J. Saligari.

**15766 LUCERNE HAY**—grown under dry farming conditions (one standard bale).—Prizes: \$13, \$6, \$3.

1—270 R.T. Hempel.

2—271 McNab Bros.

272 R.J. Saligari.

273 R.B. Walton.

## Tobacco

Entry fees: R.A.S. of V. Members, \$1.00; Non-members, \$1.50.

### PRIZES

First, \$6; Second, \$3; Third, Card.

### CONDITIONS OF ENTRY

A share farmer shall however be entitled to enter tobacco grown on his share farm.

The Council reserves the right to reject at any time any entry or prohibit any person from competing in any Class.

All entries must be made in writing on forms supplied by the Society and must be in the hands of the Director, at his office, Royal Show Grounds, Epsom Road, Ascot Vale, 3032, on or before 4.30 p.m., Wednesday 25th July, 1979. Entry fee must accompany each entry.

### ALL ENTRIES BECOME THE PROPERTY OF THE SOCIETY.

All exhibits must be placed where directed by the Director or his deputy, and must not be removed from their Classes during the Exhibition without the written consent of the Director being first obtained.

The General Regulations and regulations appearing at the heading of each section and the conditions on the entry form also form part of the conditions of entry.

### SCALE OF POINTS FOR JUDGING

Type and Presentation .....	25
Quality .....	25
Aroma .....	15
Colour and Bloom .....	20
General Appearance .....	15

Total 100

Exhibits in this Section must be lodged at the Society's Show Grounds, Ascot Vale, on or before 12 noon, Friday, 7th September, 1979.



# **FARMER-PROVED A.R.C. WELDMESH**



**for  
Cattle Products,  
Sheep Products,  
Pig Products,  
Field Gates and  
Field Gate Infills,  
Thoroughbred Protection  
Panels and many other  
applications for the  
Do-It-Yourself Farmer.**

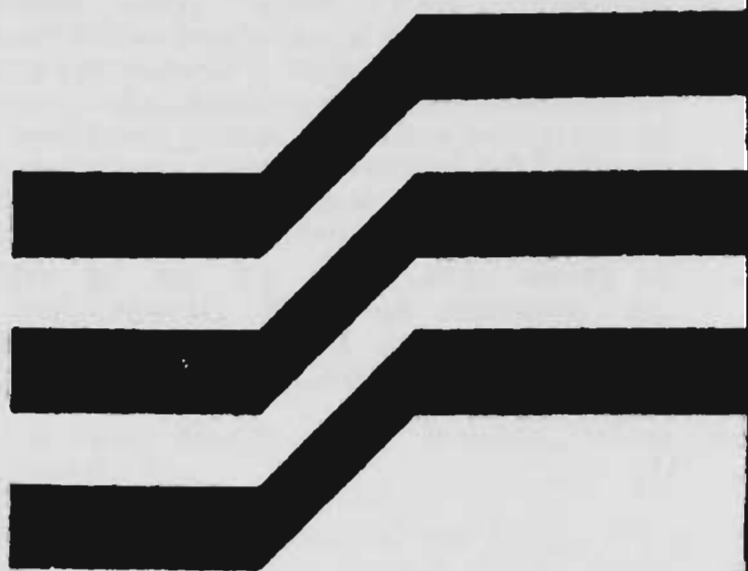

**All manufactured by  
A.R.C. Engineering Pty. Ltd.  
528 Ballarat Road  
Sunshine, Victoria, 3020  
Telephone 311 5122**



**15771 LUGS, 2 Hands (not more than 30 leaves).**

No Entry

**15772 CUTTERS, 2 Hands (not more than 25 leaves).**

No Entry

**15773 LEAF, 2 Hands.**

No Entry

### GRAND AGGREGATE PRIZE

A Card and Rosette will be awarded to the exhibitor who obtains the greatest number of points in the above Classes. Three points will be awarded for a first prize in each Class, two points for a second prize, and one point for a third prize. In the event of the Judge awarding equal first, second or third prize, full points will be allotted to each exhibitor. To qualify for this prize exhibitors must enter two hands in each Class.

Should there be an equality of points the Judge shall make a final decision.

## Section 158 — Apiculture

Judges: E.A. Rich, Esq.

G.J. Crawford, Esq.

Steward: C.P. Kane-White, Esq.

Exhibits in this Section must be delivered to the Show Grounds not later than 4.00 p.m. on Friday, 7th September, 1979.

**Prizes: First, \$8; second, \$6; third, \$3.**

**Entry fees: R.A.S. of V. Members, \$1.00; Non-members, \$1.50.**

The Society reserves the right to display only prize winning exhibits and those considered by the Judges to be of special merit if the entries received are more than can be staged in the accommodation available.

Exhibits which are, in the opinion of the Judges, wrongly entered in any Class, shall be transferred to the correct Class and then judged accordingly.

The Judge shall have the right to sample all exhibits in this section.

All honey, with the exception of Class 15828, to be exhibited in Standard 500 gram clear glass jars. Gummed labels stamped with the exhibit number will be forwarded with the Entry Tickets. These labels must be attached to the jars and other exhibits.

The General Regulations also form part of the conditions of entry.

**ENTRIES IN ALL CLASSES ARE RESTRICTED TO ONE FROM EACH EXHIBITOR.**

Commercial selling space may be made available to packers at a reasonable charge provided they exhibit in at least six of the competitive classes.

**Exhibits in this Section cannot be collected until Monday 1st October.**

## NATIVE FLORA EXTRACTED LIQUID

### 15811 YELLOW BOX (3 Jars).

274 Barnes Honey Company.

275 G.J. Coles & Coy.

276 R.W. Cumming.

277 J.E. Gell.

278 W. Howard.

### 15812 RED GUM (3 Jars).

279 Graeme M. Baker.

280 Barnes Honey Company.

281 Mark Chrzanowski.

282 G.J. Coles & Coy.

283 T.P. Cullinan.

284 R.W. Cumming.

285 J.E. Gell.

286 W. Howard.

287 McMahon Dairy Products Pty.Ltd.

### 15813 NATIVE FLORA, Light other than Yellow Box and Red Gum (3 Jars).

288 F. Bailey.

289 Graeme M. Baker.

290 Barnes Honey Company.

291 G. J. Coles & Coy.

292 R. W. Cumming.

293 J. E. Gell.

294 W. Howard.

295 McMahon Dairy Products Pty. Ltd.

307 MR & MRS ERIC ROBB (FIRSTED FROM 15814)

### 15814 NATIVE FLORA, Medium Amber, other than Yellow Box and Red Gum (3 Jars).

296 F. Bailey.

297 Graeme M. Baker.

298 Barnes Honey Company.

299 Mark Chrzanowski.

300 T.P. Cullinan.

301 R. W. Cumming.

302 J. E. Gell.



303 W. Howard.

304 P. J. McLure.

305 McMahon Dairy Products Pty. Ltd.

306 N. Renshaw.

307 Mr. &amp; Mrs. Eric Robb. (T/F TO 15813)

**15815 NATIVE FLORA, Dark, other than Yellow Box and Red Gum (3 Jars).**

308 Graeme M. Baker.

2-309 Barnes Honey Company.

1-310 J. E. Gell.

311 McMahon Dairy Products Pty. Ltd.

**INTRODUCED FLORA  
EXTRACTED LIQUID****15816 LIGHT, Pale Straw colour (3 Jars).**

312 F. Bailey.

1-313 Barnes Honey Company.

-3-314 Mark Chrzanowski.

=3-315 G.J. Coles &amp; Coy.

316 R. W. Cumming. (T/F TO 16817)

317 J. E. Gell.

318 McMahon Dairy Products Pty. Ltd.

2-319 Mr. &amp; Mrs. Eric Robb.

323 F.C. MURRAY (T/F FROM 15817)

**15817 AMBER (3 Jars).**

1-320 Barnes Honey Company.

321 J. E. Gell.

322 McMahon Dairy Products Pty. Ltd.

323 F. C. Murphy. (T/F TO 15816)

3-324 N. Renshaw.

316 R.W. CUMMING (T/F FROM 15816)

**15818 NATIONAL CLASS, any named floral source honey produced anywhere in Australia (3 Jars).**

3-325 Graeme M. Baker.

1-326 Barnes Honey Company.

327 G. J. Coles &amp; Coy.

328 T. P. Cullinan.

329 J. E. Gell.

330 McMahon Dairy Products Pty. Ltd.

2-331 Mr. &amp; Mrs. Eric Robb.

**FANCY PACK LIQUID WITH  
COMB INSERT****15819 HONEY, with slice of comb inserted (3 Jars).  
(25 points additional for attractiveness and appearance in this Class.)**

2-332 Barnes Honey Company.

3-333 T. P. Cullinan.

334 J. E. Gell.

1-335 McMahon Dairy Products Pty. Ltd.

336 F. C. Murphy.

**CANDIED OR GRANULATED HONEY****15820 NATIVE FLORA, Candied or Granulated, Hard. (3 Jars).**

2-337 Graeme M. Baker. T/F TO 15821

338 Barnes Honey Company.

1-339 T. P. Cullinan.

340 J. E. Gell. T/F TO 15821

341 McMahon Dairy Products Pty. Ltd.

**15821 NATIVE FLORA, Candied or Granulated, Soft or Creamed. (3 Jars).**

342 F. Bailey.

3-343 Barnes Honey Company.

344 Mark Chrzanowski.

2-345 G. J. Coles &amp; Coy.

346 T. P. Cullinan.

347 J. E. Gell.

348 McMahon Dairy Products Pty. Ltd.

1-349 Mr. &amp; Mrs. Eric Robb.

**15822 INTRODUCED FLORA, Candied or Granulated, Hard. (3 Jars).**

350 Barnes Honey Company.

351 J. E. Gell.

352 McMahon Dairy Products Pty. Ltd.

1-353 MR &amp; MRS. E. ROBB (T/F FROM 15823)

**15823 INTRODUCED FLORA, Candied or Granulated, Soft or Creamed. (3 Jars).**

353 F. Bailey.

2-354 Barnes Honey Company.

1-355 G. J. Coles &amp; Co.

3-356 T. P. Cullinan.

357 J. E. Gell.

358 McMahon Dairy Products Pty. Ltd.

359 Mr. &amp; Mrs. Eric Robb.

351 J.E. GELL (T/F FROM 15822)





LT6

# TWA

## Fly the Friendly Way



A special prize of \$14 will be awarded for the best honey exhibit in the Liquid and Candied Sections.

326 - BARNES HONEY.

### COMB HONEY

**15824 BEST FRAME (Langstroth Size), Sealed Comb Honey.**

2-360 Barnes Honey Company.

1-361 J. E. Gell.

**15825 BEST THREE 500 g. SECTIONS COMB HONEY.**

2-362 J. E. Gell.

1-363 P. J. McLure.

### BEESWAX

In one block not less than 2 kg.

(It would be appreciated if exhibitors in the Beeswax Classes used small rectangular cake tin moulds for their entries.)

**15826 WHITE.**

1-364 Barnes Honey Company.

2-365 T. P. Cullinan.

366 J. E. Gell.

2-367 McSweeney & Ingram.

**15827 NATURAL YELLOW.**

3-368 F. Bailey.

369 Barnes Honey Company.

370 T. P. Cullinan.

371 J. E. Gell.

372 F. C. Murphy.

1-373 Eric C. Wythe.

2-374 Mrs Joyce. Wythe.

### GENERAL EXHIBITS

**15828 BEST COMPREHENSIVE DISPLAY OF APICULTURE PRODUCTS AS PACKED FOR RETAILING ON STAND 1 metre by 1 metre. Labels and posters allowed. Scale of points for judging this exhibit:—**

Number of Varieties .....	20
Labelling .....	20
Selling Appeal .....	20
Originality .....	15
Presentation .....	15
Animation .....	10

**TOTAL .....** 100

NO ENTRIES.

A Special Prize of \$14 will be awarded to the most successful exhibitor in the Apiculture Section.

BARNES HONEY CO

### CHAMPION PRIZE

**HONEY (any variety).—Society's Rosette and Cash Prize of \$28 donated by P.D.S. CO-OPERATIVE LTD., 4th FLOOR, DAIRY INDUSTRY HOUSE, 576 ST. KILDA ROAD, MELBOURNE, 3004.**

326. BARNES HONEY CO

Scale of points for judging:—

#### LIQUID HONEY

Flavour .....	25
Density .....	25
Colour .....	25
Aroma .....	10
Clearness .....	10
Brightness .....	5
	<hr/> 100

#### CANDIED HONEY

Flavour .....	30
Colour .....	25
Fineness of Grain .....	25
Regularity of Grain .....	10
Aroma .....	10
	<hr/> 100

#### BEESWAX

Aroma .....	10
Colour .....	25
Clearness* (transparency) .....	25
General Appearance .....	20
Tenacity .....	20
	<hr/> 100

#### COMB HONEY

Whiteness .....	20
Evenness .....	20
Fullness .....	20
Flavour .....	20
General Appearance .....	20
	<hr/> 100



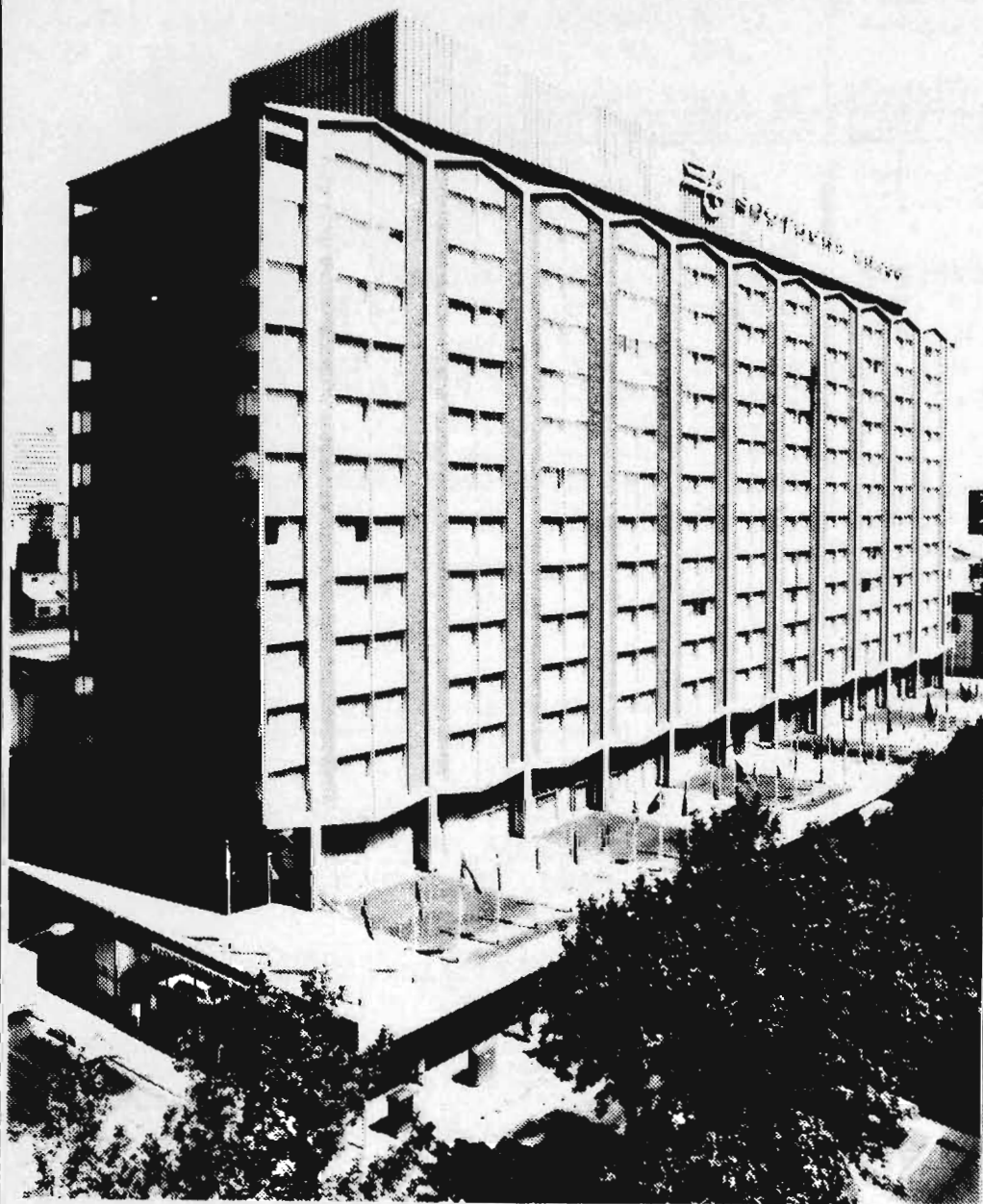

**SOUTHERN  
CROSS  
HOTEL**

**131 Exhibition St.,  
Melbourne  
Phone: (03) 63 0221**

- ★ **426 Rooms — Fully Air Conditioned**
- ★ **9 Function Rooms — catering for between 10 and 1000 people**
- ★ **All rooms including Function Rooms, currently being completely refurbished**
- ★ **The 1979 SUN COUNTRY SHOW GIRL will be accommodated at THE SOUTHERN CROSS during her stay for the Royal Melbourne Show**



INDEX TO EXHIBITORS IN DAIRY PRODUCE,  
FARM PRODUCE AND APICULTURE SECTIONS.

## A

AMALGAMATED CO-OPERATIVE MARKETERS (AUST.) LTD., Melbourne, Vic., 3001 - 44, 50.

Arthur's "Round Table", Dairy Products Pty. Ltd., 146 Beach Street, Frankston, Vic., 3199 - 171, 176, 179, 185.

## B

BAILEY, F., 61 View Street, Clayton, Vic., 3168 - 288, 296, 312, 342, 353, 368.

Baker, Graeme, M., 10 Consort Avenue, Vermont South, Vic., 3133 - 279, 289, 297, 308, 325, 337.

Barnes Honey Company, 159 Racecourse Road, Flemington, Vic., 3031 - 274, 280, 290, 298, 309, 313, 320, 326, 332, 338, 343, 350, 354, 360, 364, 369.

Bolton, R. & B., Lerderberg Street, Bacchus Marsh, Vic., 3340 - 266.

Boyle, G.J. & B.R., "Woodside", Corindhap, Vic., 3352 - 255.

Brien, C.A. & M.M., Orana, Birregurra, Vic., 3242 - 236.

Brownes Dairy Pty. Ltd., 299 Charles Street, North Perth, W.A., 6006 - 162, 165, 172, 180, 186.

Burn, A.W. & I.F., "Wattle Park", Box 21, Tatura, Vic., 3616 - 245, 246, 254, 267.

Byrne, J.D., W.M., D.J. & C.C., Warrapingo, Beaufort, Vic., 3373 - 239.

## C

CAMPERDOWN GLEN-ORMISTON DAIRYING COY. LTD., P.O. Box 20, Camperdown, Vic., 3260 - 1, 9, 17, 26, 35, 57, 68, 83, 92, 109, 120, 131.

Chrzanowski, Mark, 18 Borva Drive, East Keilor, Vic., 3033 - 281, 299, 314, 344.

Chu-Lac Cheese, P.O. Box 286, Echuca, Vic., 3625 - 143, 153, 166, 173, 177, 181, 187.

Colac Dairying Company Limited, P.O. Box 84, Colac, Vic., 3250 - 2, 10, 18, 27, 36, 58, 69, 84, 93, 132.

Coles, G.J. & Coy., C/- Honey Corporation, of Australia Ltd., P.O. Box 49, Maryborough, Vic., 3465 - 275, 282, 291, 315, 327, 345, 355.

Collinan, I.P., Lancaster P.O. Via Kyabram, Vic., 3620 - 283, 300, 328, 333, 339, 346, 356, 365, 370.

Cumming, R.W., 6 Warren Street, Stawell, Vic., 3380 - 276, 284, 292, 301, 316.

## D

DIMBOOLA A. & P. SOCIETY, Arkona, W.S.D, Dimboola, Vic., 3414 - 219, 220.

Donald P. & A. Society, Donald, Vic., 3480 - 221.

Drouin Co-Operative Butter Factory Co.Ltd., Lardners Road, Drouin, Vic., 3818 - 3, 11, 19, 28, 37, 45, 70, 85, 94, 99, 110, 121, 133.

## G

GELL, J.E., Princes Highway, Box 70, Lakes Entrance, Vic., 3909 - 277, 285, 293, 302, 310, 317, 321, 329, 334, 340, 347, 351, 357, 361, 362, 366, 371.

Girgarre Cheese Co. Pty. Limited, 159 Racecourse Road, Flemington, Vic., 3031 - 54.

Gleeson, A.E.S., Ettrick, Camperdown, Vic., 3260 - 242.

## H

HARDERS, L.W. & J.S., Antwerp, Via Dimboola, Vic., 3422 - 188, 193, 213.

Heard, R.J.B. & H.J., Coolalic North, Willaura, Vic., 3291 - 240.

Heath, P. & I.A., R.S.D., Box 65, Bacchus Marsh, Vic., 3340 - 247, 248.

Hempel, R.T., R.M.B.1080, East Wangaratta Vic., 3678 - 249, 256, 262, 268, 270.

Henderson, W.A., Box 20, Trentham, Vic., 3458 - 230, 250, 257.

Howard, W., 32 Ligan Street, Stawell, Vic., 3380 - 278, 286, 294, 303.

Hunter Valley Co-Operative Company Limited, Hexham, N.S.W. 2322 - 59, 60, 71, 72

## I

IBIS MILK PRODUCTS LTD., P.O. Box 1010, Shepparton, Vic., 3630 - 20, 29, 38, 46, 61, 62, 73, 74, 86, 95, 100, 111, 122, 134.

## J

JENSZ, JOHN, Box 55, Bacchus Marsh, Vic., 3340 - 251, 263.



## K

KEREN DAIRY PRODUCTS,  
720-728 Heidelberg Road, Alphington, Vic.,  
3078 - 163, 164, 167, 168, 169, 170, 174,  
175, 182, 183.

Kerr, K.T., R.S.D., Wycheproof, Vic., 3527  
- 191, 192, 204, 205, 214, 215, 222.

Kerr, Thomas, R.S.D., Wycheproof, Vic.,  
3527 - 194, 195, 196, 206, 207, 216, 217,  
223, 225.

## L

LACTOS PTY. LTD., P.O. Box 844, Burnie,  
Tas., 7320 - 101, 112, 123, 135, 144, 154.

Lariggan Pastoral Co., Lariggan, Warrcoort,  
Vic., 3243 - 237.

Lincoln, D.R., 21 Geelong Road, Port  
Arlington, Vic., 3223 - 243.

## M

McLure, P.J., Miller Street, Yea, Vic.,  
3717- 304, 363.

McMahon Dairy Products Pty. Ltd., 539  
Flinders Lane, Melbourne, Vic., 3000 -  
287, 295, 305, 311, 318, 322, 330, 335,  
341, 348, 352, 358.

McNab Bros., "Oakbank", Tullamarine, Vic.,  
3043 - 234, 235, 252, 258, 259, 271.

McSweeney & Ingram, 59 Fosters Road,  
Keilor Park, Vic., 3036 - 367.

Malin, J.L. & J.A., Rockbank, Lake Bolac,  
Vic., 3351 - 241.

Mount Gambier Co-Operative Dairy Products  
Ltd., P.O. Box 97, Mount Gambier, S.A.,  
5290 - 102, 113, 124, 136.

Murphy, F.C., 33 New Street, South  
Kingsville, Vic., 3015 - 323, 336, 372.

Murray Goulburn Co-Operative Co. Ltd.,  
140 Dawson Street, Brunswick, Vic., 3056 -  
4, 5, 6, 12, 13, 14, 21, 22, 23, 30, 31,  
32, 39, 40, 41, 47, 48, 51, 52, 63, 64,  
65, 75, 76, 77, 78, 79, 87, 88, 89, 96, 97,  
98, 103, 104, 114, 115, 125, 126, 137, 138,  
155.

## N

NORTH EASTERN DAIRY COMPANY LIMITED, Kiewa,  
Vic., 3691 - 7, 15, 24, 33, 42, 53, 55,  
66, 80, 90, 105, 116, 127, 139.

## P

PERFECT CHEESE CO., P.O. Box 52 Fitzroy,  
Vic., 3065 - 145, 146, 147, 148, 156, 157.

Petersville Milk Products Pty. Ltd., Queen  
Street, Warragul, Vic., 3820 - 67, 81, 91,  
106, 117, 128, 140.

Pietsch, O.C. & R.B., Box 79, Dimboola,  
Vic., 3414 - 197, 198, 208, 209, 224.

Pipkorn, I., Box, 179, Dimboola, Vic., 3414-  
232, 253, 264.

## R

RENSHAW, N., 22 Cavalier Street, East  
Doncaster, Vic., 3109 - 306, 324.

Roache, R.J. & C.T., Box 133, Warrnambool,  
Vic., 3280 - 244.

Robb, Mr. & Mrs. E., Alvie R.S.D. Colac,  
Vic., 3250 - 307, 319, 331, 349, 359.

Rupertswood Cheese Factory, Salesian College,  
P.O. Box 21, Sunbury, Vic., 3429 - 149, 150,  
158, 159.

## S

SALIGARI, R.J., Cavendish, Vic., 3408- 269,  
272.

Schroeter, W.R., Box 32, Winchelsea, Vic.,  
3241- 260, 261.

Southern Farmers Co-Op Ltd., Maurice Road,  
Murray Bridge, S.A., 5253 - 107, 118, 129,  
141.

Staehr, Gary, R.M.B. 7476, Horsham, Vic.,  
3400 - 265.

Stone, John, "The Delta", Laanecoorie, Vic.,  
3463 - 229.

## W

Walshgott, K.E. & F.J., Box 59, Dimboola,  
Vic., 3414 - 199, 210.

Walshgott, Stuart, Box 51, Dimboola, Vic.,  
3414 - 189, 200, 211, 218, 226.

Walton, R.B., "Wurrock", Rokewood, Vic.,  
3330 - 273.

Warrnambool Cheese & Butter Factory Co.  
Ltd., Allansford, Vic., 3277 - 8, 16, 25,  
34, 43, 49, 56, 82.

Warwick Co-Operative Dairy Ass'n Ltd.,  
Box 355 P.O., Warwick, Q'land, 4370 -  
108, 119, 130, 142.

Weise, G.E. Box 340, Bordertown, S.A.  
5268 - 227, 231, 233.

Werner, I.C. & E.L., Arkona Roadside  
Delivery, Dimboola, Vic., 3414 - 190,  
201, 212, 228.

Willgoose, Albert E., Roadside Delivery,  
Tallygaroopna, Vic., 3634 - 202, 203.

Wilson, I.S. Derrinallum, Vic., 3325 - 238.

Wythe, E.C., "Karingal" Broadwater P.O., Via  
Hamilton, Vic., 3301 - 373.

Wythe, Mrs. Joyce, "Karingal", Broadwater  
P.O. Via Hamilton, Vic., 3301 - 374.

## Y

YOMIX PTY. LTD., 44 Alexander Avenue,  
Taren Point, N.S.W. 2229 - 178, 184.





French Airlines

*You'll like our style.*

**new low fares to**

**Tahiti**

FROM

**\$493**

(RETURN FROM SYDNEY)

**or 10 days from \$503\***  
**including air fare & accommodation**

**\*Based on group departures  
minimum 10 adult passengers**



## The Royal Agricultural Society of Victoria LIST OF OFFICE BEARERS, 1979

### PATRON IN CHIEF

Sir ZELMAN COWEN, A.K. G.C.M.G., K.St.J., QC.

### PATRON

The Hon. Sir HENRY WINNEKE, K.C.M.G., K.C.V.O., O.B.E., K.St.J., QC.

### PRESIDENT:

R. T. BALDERSTONE, M.C., "Koonje", Rhinds Road, Wallington, 3221.

### VICE-PRESIDENTS:

ADRIAN GIBSON, 40 Balwyn Road, Canterbury, 3126.

J. H. H. SLEIGH, "Bayunga", Nagambie, 3608.

G. R. STARRITT, O.B.E., "Kelso Park", R.S.D. Tatura, 3616.

### TRUSTEES:

W. J. T. CLARKE, "Devon Park", Dunkeld, 3294.

The Hon. SIR WILLIAM McDONALD, Kt., "Brippick", Neuarpuir, 3413.

P. B. RONALD, C.M.G., "Koo-man-goo-nong", Pakenham, 3810.

G. P. H. WILSON, C.M.G., "Wilson House", Berwick, 3806.

### LIFE COUNCILLORS:

W. A. ANGLISS, "Marong", Donnybrook, 3652.

J. M. BUCHANAN, Bass Street, Flinders, 3929.

SIR RUPERT W. J. CLARKE, Bart, M.A., M.B.E., 19th Floor, National Bank House, 500 Bourke Street Melbourne, 3000.

W. J. T. CLARKE, "Devon Park", Dunkeld, 3294.

SIR EGDAR COLES, Kt., A.A.S.A., "Hondra", Williams Road, Mount Eliza, 3930.

SIR ALEC CRESWICK, Kt., "Allanvale", Avenel, 3664.

K. A. DRUMMOND, "Talgarno Park", P. B. Wodonga, 3690.

Prof. H. C. FORSTER, O.B.E., 9 Mountain View Road, North Balwyn, 3104.

J. M. GARDINER, "Karalee", Tungamah, 3728.

G. HOWELL, Flat 4/23 Asquith Street, Kew, 3101.

ROBERT HUNTER, 8 Kensington Road, South Yarra, 3141.

DAVID W. R. KNOX, "Polloch", Box 38, Nagambie, 3608.

H. L. LYALL, 362 Glenferrie Road, Malvern, 3144.

C. O. MOORE, "Weerangourt", R.S.D. 136, Hamilton, 3300.

LINDSAY, G. C. NICHOLAS, "Cooring Yering", Lilydale, 3140.

P. B. RONALD, C.M.G., "Koo-man-goo-nong", Pakenham, 3810.

F. E. S. SCOTT, M.B.E., Geelong Road, Mt. Helen, Buninyong, 3357.

G. R. STARRITT, O.B.E., "Kelso Park", R.S.D. Tatura, 3616.

G. P. H. WILSON, C.M.G., "Wilson House", Berwick, 3806.

### MEMBERS OF COUNCIL:

R. T. BALDERSTONE, M.C., "Koonje", Rhinds Road, Wallington, 3221.

W. R. R. BEGGS, "Buln Gherin West", Beaufort, 3373.

E. W. BEST, C.M.G., 670 Orrong Road, Toorak, 3142.

C. BOTT, "Naranghi" Yarrowonga, 3730.

J. K. BUCHANAN, A.M., "Gleneira", Flinders, 3929.

J. M. BURSTON, "East Mount Ada", Benalla, 3672.

R. M. BUTLER, "Meadow Banks", Newstead, 3462.

W. D. CROWLEY, Q.P.M., Railway Road, Wesburn, 3139.

A. J. FISKEN, "Lal Lal Estate", Yendon, 3352.

C. B. GARDINER, Box 126, Tongala, 3621.

(1 Hobby St., Tongala, 3621.)

R. B. GERRAND, M.B.E., "Malanda", Stradbroke, via Sale, 3850.

A. GIBSON, 40 Balwyn Road Canterbury, 3126.

W. McL GREAVES, 48 Peel Street, Berwick, 3806.

J. G. W. HEAD, Box 161, Seymour, 3660.

C. R. KELLY, "Barwidgee", Caramut, 3274.

J. W. KELLY, "Eulo", Caramut Nth., 3274.

R. B. LANGDON, "Wexford", Byaduk North, R.S.D. 115, Hamilton, 3300.

F. B. LANGLANDS, "Kalimna Park", Horsham, 3400.

F. J. LITHGOW, "Flowerfield", Coldstream, 3770.

SIR CECIL LOOKER, Kt., 26 Tormey Street, North Balwyn, 3104.

D. S. MacGREGOR, M.B.E., "Dalmore", Baringhup, 3463.

Colonel Sir MALCOLM H. McARTHUR, Kt., O.B.E., Melrose Farm, Wollert, 3750.

SIR IAN M. McLENNAN, K.C.M.G., K.B.E., 26th Floor, 140 William Street, Melbourne, 3000.

I. K. MORTON, 53 St. Kinnord Street, Essendon, 3041.

B. N. NAYLOR, c/o G.T.V. Channel 9, Bendigo Street Richmond, 3121.

J. W. RAE, a'Beckett Road, Narre Warren North, 3804.

J. S. A. ROBB, P.O. Box 1, Avoca, 3467.

J. H. H. SLEIGH, "Bayunga", Nagambie, 3608.

The Hon. I. W. SMITH, M.P., Dept. of Agriculture, Box 4041, G.P.O. Melbourne, 3001.

F. R. I. STEPHENS, "Vermont", R.M.B., 1154, Benalla, 3672.

K. W. URQUHART, "Boonerah", Hexham, 3273.

R. G. WALKER, "Pleasant Park", Goroke, 3412.

J. W. D. WARD, 3 Kilbride, 173 Walsh Street, South Yarra, 3141.

The Hon. VERNON F. WILCOX, C.B.E., Q.C., "Carwoola", Alexandra, 3714.

### DIRECTOR:

H. J. CLAPPISON, 62 Richardson Road, Croydon, 3136.

### DEPUTY DIRECTOR:

J. C. BUCKLAND

8 Wellington Street, Brighton, 3186.

### ASSISTANT DIRECTOR:

I. A. PEDERSEN, D.F.C.

273 Beaconsfield Parade, Middle Park, 3206.





# THE ROYAL AGRICULTURAL SOCIETY OF VICTORIA

ROYAL SHOWGROUNDS, EPSOM ROAD, ASCOT VALE, 3032

**THE ANNUAL EXHIBITION** will be open on **WEDNESDAY, 19th SEPTEMBER**, to **SATURDAY, 29th SEPTEMBER**, (including Sunday, 23rd from 9.00 a.m.).

Members of the Society, on presentation of their badges, will be admitted to the Grounds and Grand Stands free.

The public will be admitted on Wednesday, 19th September, and on the remaining days of the Show, from 9 a.m., including Sunday, 23rd September, on payment of \$4.00 for adults and \$1.00 for children under 15.

No charge is made for admission to public Grand Stands.

Admission may be obtained at the gates by cash payment or on production of Member's badges or official passes, etc., also combined Rail and Show Tickets which are sold at Flinders Street, Railway Station, Tourist Bureau, Collins Street, and at all suburban railway stations, including Frankston, Lilydale, Belgrave, Sunbury and Geelong.

Trams run direct from Elizabeth Street to the Show Grounds.

Prize Cards and Ribbons (which are copyright) will be displayed with the successful exhibits, as follows:

## NORMAL CLASSES (Where Applicable)

<b>First Prize</b>	.....	Blue-lettered Card, Blue Ribbon.
<b>Second Prize</b>	.....	Red-lettered Card, Red Ribbon.
<b>Third Prize</b>	.....	Black-lettered Card, White Ribbon.
<b>Fourth Prize</b>	.....	Green-lettered Card, Yellow Ribbon.
<b>Fifth Prize</b>	.....	Brown-lettered Card, Green Ribbon.
<b>Sixth Prize</b>	.....	Grey-lettered Card, Buff Ribbon.
<b>Very Highly Commended</b>	.....	Lavender-lettered Card and Ribbon.
<b>Highly Commended</b>	.....	Lavender-lettered Card and Ribbon.
<b>Commended</b>	.....	Lavender-lettered Card and Ribbon.
<b>Special</b>	.....	Green-lettered Card, Purple Ribbon.

## GROUP CLASSES IN BEEF, DUAL PURPOSE AND DAIRY CATTLE SECTIONS ONLY

<b>First Prize</b>	.....	Blue-lettered Card, Blue and Black Ribbon.
<b>Second Prize</b>	.....	Red-lettered Card, White and Black Ribbon.
<b>Third Prize</b>	.....	Black-lettered Card, White and Black Ribbon.

## CHAMPIONSHIPS

<b>Champion Prize Winners</b>	.....	Blue-lettered Card.
<b>Reserve Champion</b>	.....	Blue-lettered Card.
<b>Junior Champion</b>	.....	Blue-lettered Card.
<b>Junior Reserve Champion</b>	.....	Blue-lettered Card.

A ribbon will be carried round the necks of prize-winning Live Stock exhibits.

Supreme Champions will be distinguished by a light blue sash.

Grand Champions and Champions will be distinguished by a red, white and blue sash or rosette.

Senior Champions will be distinguished by a blue sash or rosette.

Reserve Senior Champions and Reserve Champions will be distinguished by a purple sash or rosette.

Junior Champions will be distinguished by a blue, red and blue sash or rosette and Reserve Junior Champions by a red, blue and red sash or rosette.

Refreshments of all kinds will be provided on the grounds by the Society's authorised caterers who bind themselves to supply everything of the best quality at Melbourne rates.

Royal Showgrounds,  
Epsom Road, Ascot Vale, 3032.

H. J. CLAPPISON, Director.



# General Regulations Relative to Arts and Crafts and School Competitions

## CONDITIONS OF ENTRY

1. Entries will be received in the Arts and Crafts, and School Competition Sections of the Royal Agricultural Society's Show subject to the rules and conditions hereinafter set out and also those appearing at the head of each section and in each class.

2. The Council of the Society or the Director shall have the power without assigning any reason to:

- (i) Reject or cancel any entry at any time.
- (ii) Prohibit the participation by any person or exhibit in any event or class for which it is entered.
- (iii) Cancel any event or class.
- (iv) Alter the time at which any class or event is to take place.
- (v) Alter the conditions of any event.
- (vi) Remove any exhibit from the Show Grounds.
- (vii) Reserve the right not to exhibit any entry.
- (viii) Alter the date or time for the closing of entries for any section or class or for any particular entry.
- (ix) Transfer an exhibit or exhibitor from any class to any other class.

3. The Society or any official Judge, Steward, Officer or employee shall under no circumstances be responsible for:

- (a) the loss of any exhibit;
- (b) any damage or injury occasioned to or by any exhibit;
- (c) any loss, damage or injury occasioned to or by any exhibitor.

4. The exhibitor enters entirely at his own risk. In case any exhibit whilst on the Society's Show Grounds shall cause or be the cause of injury or damage to any other exhibit or exhibitor or to the person or property of any member of the Society or the general public, the owner of such exhibit shall indemnify and keep indemnified the Society, its officers, officials and members from and against all damages, costs, claims, expenses or liabilities incurred in connection with such exhibits. The exhibitor shall be liable to the Society and its employees, officers and officials for any damage or loss occasioned to any of them by the exhibit or the exhibitor or his agent.

5. The exhibitor shall at all times comply with the directions or requests of the Council of the Society or the Director. This shall without limiting the generality of the foregoing apply to the entry of the exhibit, the exhibitor, the conditions of event, the conduct of the exhibitor, the conducting of the event, the decisions of the Judge and the awarding of the prize.

6. The Council of the Society and the Director reserve the right to adjudicate on any entry or upon any question in dispute or doubt and to make any determination upon any matter whether covered by the conditions of entry or not and the decision so made shall be final and binding and the Society shall thereby have sole and absolute control of all matters affecting the conduct of the Show and the exhibits and exhibitors. There shall be no right of appeal to any court of law or other body from any decision made by the Council of the Society or the Director.

7. An exhibit or exhibitor shall not be eligible to compete in any class by reason of the Society's acceptance of the entry and/or the inclusion of the exhibit or exhibitor in the Society's catalogue or by reason of an Exhibit Entry Ticket or number or other document having been printed, allotted or issued by the Society.

8. Unless otherwise stated all exhibits must be the bona fide property of the exhibitor at the time of entry.

9. No entry can be changed by the exhibitor after entries close. The Director and the Society shall however, have the power to do so at any time and in so doing may, without limiting the generality of the foregoing, alter the class for which the exhibit is entered.

10. All entries must be made in writing on forms supplied by the Society unless otherwise permitted by the Director.

11. No rebates of fees for withdrawn exhibits will be made.

12. All entry forms must be signed by the exhibitor or his authorised agent.

## ARRIVAL OF EXHIBITS

13. Exhibits shall be placed where directed by the Director.

## ACCOMMODATION

14. Restrictions or limitations on the number of entries in any section may be made by the Society or the Director.

## CONDUCT OF EXHIBITORS

15. Should the Council or the Director be of the opinion that a fraudulent, false or erroneous statement has been made regarding an exhibit then the exhibit or exhibitor may be dealt with in accordance with these Rules.

## JUDGING

16. The Society or the Director may alter the Judge for any particular class at any time if it or he deems fit.

17. No person shall in any way consult or interfere with or attempt to interfere with the Judge or endeavour to interfere with his freedom of choice or judgement.

18. No exhibit (except in the Painting and Graphics Section) shall display anything which indicates the ownership of the exhibit.

19. All exhibitors and competitors shall accept the decision of the Judge as final as to the merits of the exhibit and no appeal shall be allowed therefrom to any court of law or other body on the question of merit of the exhibit.

## PROTESTS

20. An exhibitor or competitor may protest against an award won by an exhibit in the same class alleging infringement of the rules or ineligibility.

21. Such protest shall be addressed to the Director and be lodged at his office at the 1st Floor, Administrative Building, cnr. Degrafs Street and Plummer Avenue, Show Grounds, before 12 noon on the first day of the Show (Wednesday, 19th September). Such protest shall be accompanied with a deposit of \$5.00 which may be forfeited to the Society if the protest be found to be unfounded or frivolous.

22. The protest and all matters arising therefrom shall be determined by either the Council of the Society or the Director.

## CONTROL OF SHOW

23. Should the Council or the Director be of the opinion that any rule or regulation, whether set out in these rules or at the heading of a section or class, has been broken or not observed or performed then the exhibit or exhibitor may be disqualified; suspended for any period, fined or otherwise penalised at the discretion of the Council of the Society or the Director. The whole of the Show, the events thereat, the exhibits and exhibitors and their agents shall be under the complete control of and subject to the decisions and directions of the Council of the Society and/or the Director. Any decision or direction made by either shall be final and binding and no exhibitor shall have any right or cause of action against the Society or the members of the Council or the Director or any right to approach or seek relief from any Court because of any decision made by either the Council or the Director.

## DEFINITIONS

24. "Director" means and includes the person holding the office of Director of the Society and includes a Deputy appointed by him.

"Exhibitor" includes competitor and also includes his agent or anyone acting or purporting to be acting on his behalf whether or not he is employed by the exhibitor.

"Society" includes the Council of the Society.

Singular words include plural.

"Class" includes event and "event" includes class. Class also includes trophy competition or any other award.



# ARTS AND CRAFTS AND SCHOOL COMPETITIONS

## Sections 163 — 171

### Arts and Crafts

Judges: PLAIN NEEDLEWORK **38**  
Mrs J. Burtan,  
Mrs E. Knight  
Mrs H. Moot

Judges: FANCY NEEDLEWORK **44**  
Mrs S. Amor  
Mrs N. Atherton  
Miss A. Mackie  
Mrs A.W. Ritchie

Judges: KNITTING & CROCHET **20,8**  
Mrs S. Braden  
Mrs R. Warner

Judge: BASKETRY **35**  
Mrs D.E. Jack

Judge: HAND PAINTED CHINA **17**  
Mrs J. Kaye

Judge: POTTERY & SCULPTURE **37**  
Mr. S.J. Crump

Judge: WEAVING **33**  
Miss M. Mellor

Judge: LEATHERWORK **22**  
Mr. J. Simson

Judge: HANDMADE FLOWERS **18**  
Miss H. Beggs

Judges: MISCELLANEOUS CRAFTS **25**  
Miss H. Beggs  
Miss C.A. Leitch

Judge: PAINTING & GRAPHICS **29**  
Mr. J.L. Borrack

Judges: COOKERY **6**  
Mrs H. Peacocke  
Mrs E. Venables

Judge: DECORATED CAKES **10**  
Mr. S. Thompson

Judge: JAMS & PRESERVES **19**  
Miss A. Moore

THE AUSTRALIAN DRIED FRUITS RICH FRUIT CAKE  
COMPETITION **1**  
Judge: Miss E. Chambers

SCHOOL COMPETITIONS (BOYS) **45**  
Mr. R.J. Bail  
Mr. E.J. Bastow  
Mr. J. Darby  
Mr. A. Head

TEACHERS' COMPOSITE MODEL **42**  
Mr. R.J. Bail  
Mr. G. Fenwick  
Mr. R.J. Shuttlewood  
Mr. B. Tatham

#### STEWARDESSES

Mrs B. Baker	Mrs J.W. Kelly
Mrs R. Ballantyne	Mrs W.C. Kinsman
Mrs A.C. Bott	Mrs A. Laidler
Mrs T.S. Craddock	Mrs R.B. Langdon
Mrs J.D. Crowley	Mrs L.H. Luxmoore
Mrs R. Cunningham	Mrs J. McLeod
Mrs A.J. Fiske	Mrs R. McRobert
Mrs C.B. Gardiner	Mrs J. Milne
Mrs J.G.W. Head	Mrs L.G. Nicholas
Mrs N.J. Hillman	Mrs E. Paxman
Mrs K. Johnson	Mrs L. Robinson
	Mrs J.H.H. Sleight

**ONLY ONE ENTRY IS ALLOWED IN ANY ONE CLASS, EXCEPT IN THE ART SECTION, WHERE EXHIBITORS ARE PERMITTED TWO ENTRIES IN ANY ONE CLASS.**

**EXHIBITORS WILL BE PERMITTED TO REMOVE THEIR EXHIBITS BETWEEN 9 A.M. AND 5 P.M. AND 6 P.M. AND 8.30 P.M. ON TUESDAY, 2ND AND WEDNESDAY, 3RD AND BETWEEN 9 A.M. AND 5 P.M. ON THURSDAY, 4TH OCTOBER, 1979.**

**NOTE:— EXHIBITS MAY NOT BE COLLECTED ON SUNDAY 30TH SEPTEMBER, OR MONDAY, 1ST OCTOBER.**

**ANY EXHIBIT WHICH HAS NOT BEEN COLLECTED AFTER 3 MONTHS WILL BE DISPOSED OF.**

#### SPECIAL REGULATIONS

**1. The Judge's decision shall be final and no correspondence shall be entered into.**

**2. ALL WORK MUST BE THE BONA FIDE WORK OF THE EXHIBITOR. NO EXHIBIT ENTERED AT A PREVIOUS SHOW OF THIS SOCIETY MAY BE ENTERED AT THIS SHOW.**

The Society may at its discretion reject any entry which it considers to be more than two years old.

**3. Exhibits must be addressed thus:—**

**By Post:**

**THE DIRECTOR,  
ROYAL AGRICULTURAL SOCIETY OF  
VICTORIA (ARTS AND CRAFTS),  
ROYAL SHOW GROUNDS,  
ASCOT VALE, 3032.**

**By Rail:**

**THE DIRECTOR,  
ROYAL AGRICULTURAL SOCIETY OF  
VICTORIA (ARTS AND CRAFTS),  
c/o INWARDS PARCEL OFFICE,  
SPENCER STREET RAILWAY  
STATION  
MELBOURNE.**

**Exhibitors are required, when forwarding their exhibits, to distinctly mark their parcels: "ARTS AND CRAFTS SECTION".**

**4. The Society shall not be responsible for the loss of or damage to any exhibit irrespective of the cause of such loss or damage.**



5. Special exhibit numbers will be issued, which must be firmly fixed to every exhibit with small safety pins where possible on the right side and on the front of the exhibit. Duplicate numbers must be attached to all articles making up a collection. Art exhibit numbers to be fixed firmly to front right hand corner of exhibit.

Staples must not be used to attach exhibit tickets to articles.

6. In order to facilitate the return of exhibits, competitors in this Section are requested to supply a full list of their exhibits and instructions as to their return on the despatch notice which will be supplied.

7. An exhibit cannot be entered in more than one Class.

8. The Society reserves the right to display only such exhibits as it deems fit and practicable.

9. With the exception of Hand Weaving, exhibits that have been washed will be disqualified from winning a prize.

10. "For Sale" cards or notices are not allowed on exhibits unless otherwise stated.

11. Exhibits which have been made by more than one person, are not eligible, unless otherwise stated.

12. The Society may place in their correct Classes, exhibits considered to be entered in the wrong Class.

#### THE FLORENCE MONOD MEMORIAL

A TROPHY ORDER, VALUED AT \$100, AND AN INSCRIBED MEDALLION, PRESENTED BY THE R.A.S.V. TO COMMEMORATE THE LONG SERVICE GIVEN BY THE LATE MRS. FLORENCE MONOD, WILL BE AWARDED ANNUALLY. IN 1979 THE TROPHY ORDER AND INSCRIBED MEDALION WILL BE PRESENTED FOR THE BEST EXHIBIT IN CLASSES 16311 TO 16651, 17111 TO 17124. *CLASS 16381*

*703 MRS. M. BUCKLER*

## Section 163 PLAIN NEEDLEWORK

Prizes: First, \$10; Second, \$6; Third, \$4.

A SPECIAL PRIZE of \$20 will be awarded to the best exhibit in Classes 16311 to 16320.

*4530 MRS H.K. WEATHERALD*

A SPECIAL PRIZE — copy of "THE VOGUE SEWING BOOK" donated by VOGUE PATTERNS, LEVEL 37, M.L.C. CENTRE 19-24 MARTIN PLACE, SYDNEY, N.S.W. will be awarded to the Best Exhibit in Classes 16311 to 16320.

*4530 MRS H.K. WEATHERALD*

NOTE.—In Plain Needlework Sections, the articles may have seams and hems machine-sewn, but all decorative work must be hand work unless otherwise stated.

NOTE.—With the exception of Hand Weaving exhibits that have been washed will be disqualified from winning a prize, and no exhibit may compete that has been judged at a previous Show of this Society.

#### 16311 BRUNCH COAT OR SLUMBER WEAR, any trim.

- 871 Chesla, Mrs. J.
- 1-2986* Norman, Mrs. M.L.
- 3154 Pendlebury, Mrs. E.J.
- 3-3235* Preston T.S. (Merrin Bell)
- 3236 Preston T.S. (Janine Dring)
- 2-3237* Preston T.S. (Kim Russell)
- 3315 Pywell, Mrs. D.M.
- 3982 Stewart, Mrs. G.C.
- 4504 Watson, Mrs. R.B.
- 4556 West, Mrs. G.P.
- 4656 Woolacott, Mrs. B.

#### 16312 CHILD'S GARMENT, made by machine (binding hems and buttonholes may be hand sewn).

- 839 Catherine, Mrs. G.
- 2671* Meyer, Mrs. D. — *HC*
- 2717 Mitcham T.S. (Joanne Lerm)
- 2858 Mt. St. Josephs G.C. (Ciccina Giunta)
- 3065 O'Donnell, Mrs. C.
- 3155 Pendlebury, Mrs. E.J.
- 3316 Pywell, Mrs. D.M.
- 3421 Reid, Mrs. M.E.
- 3983 Stewart, Mrs. G.C.
- 4505 Watson, Mrs. R.B.
- 4527 Weatherald, Mrs. H.K. — *1*
- 4601 Williams, Mrs. W.M. — *HC*
- 4657 Woolacott, Mrs. B.

*N/A 2<sup>nd</sup> & 3<sup>rd</sup>*

#### 16313 CHILD'S DRESS, made by machine, no hand work (binding, hems and buttonholes may be hand sewn, no press studs allowed) (3 to 12 years).

- 1663 Greenbank, Mrs. K.W.
- 1789 Henly, Mrs. M.
- 1860 Horskins, Mrs. B.
- 2556 Measures, Mrs. C.A.
- 2672 Meyer, Mrs. D. — *3*
- 3066 O'Donnell, Mrs. C.
- 3156 Pendlebury, Mrs. E.J.
- 3317 Pywell, Mrs. D.M.
- 3422 Reid, Mrs. M.E. — *2*
- 3984 Stewart, Mrs. G.C.
- 4506 Watson, Mrs. R.B.
- 4528 Weatherald, Mrs. H.K.
- 4602 Williams, Mrs. W.M. — *1*
- 4658 Woolacott, Mrs. B.

#### 16314 SMOCKED ARTICLE. Seams and binding may be machined (no press studs allowed).

- 2583 M.L.C. (Catherine Kerwin)
- 2584 M.L.C. (Niki Duff)
- 3067 O'Donnell, Mrs. C.
- 3423 Reid, Mrs. M.E. — *2*
- 4495 Waterston, Mrs. F. — *3*
- 4529 Weatherald, Mrs. H.K. — *1*

#### 16315 APRON, party, machine or hand-embroidery.

- 771 Byrne, Mrs. H.
- 985 Coombes, Mrs. J.
- 1269 Egan, Mrs. N.
- 1757 Hayes, Mrs. I.M.
- 1828 Hodgson, Miss. A.
- 3318 Pywell, Mrs. D.M. — *HC*
- 3831 Smith, Mrs. E.W.
- 3996 Stockdale, Mrs. M.
- 4507 Watson, Mrs. R.B. — *2*
- 4530 Weatherald, Mrs. H.K. — *1*
- 4632 Winters, Miss. R. — *3*
- 4659 Woolacott, Mrs. B.



**16316 APRON, utility, machine or hand-embroidery.**

- 772 Byrne, Mrs. H.  
 930 Cloak, Mrs. J.M.  
 986 Coombes, Mrs. J.C.  
 1006 Cossor, Mrs. E.  
 1829 Hodgson, Miss. A.  
 1944 Jenkyn, Mrs. J.  
 2555 Mayall, Mrs. J.  
 2839 Mt. Royal Hospital (Mrs. Shelton)  
 2—2987 Norman, Mrs. M.L.  
 3319 Pywell, Mrs. D.M.  
 3832 Smith, Mrs. E.W.  
 3864 Smith, Miss. R.  
 4476 Ward, Mrs. T.  
 3—4508 Watson, Mrs. R.B.  
 1—4633 Winters, Miss. R.  
 4660 Woolacott, Mrs. B.

**16317 DAY WEAR (1 or 2 pieces) — any material (not knitted).**

- 2—872 Chesla, Mrs. J.  
 3—1675 Griffiths, Mrs. R.  
 2248 Lincoln, Ms. J.M.  
 3157 Pendlebury, Mrs. E.J.  
 3320 Pywell, Mrs. D.M.  
 1—3424 Reid, Mrs. M.E.  
 4509 Watson, Mrs. R.B.  
 4557 West, Mrs. G.P.  
 4603 Williams, Mrs. W.M.  
 4661 Woolacott, Mrs. B.

**16318 PARTY WEAR (1 or 2 pieces) — any material (not knitted).**

- 840 Catherine, Mrs. G.  
 3—873 Chesla, Mrs. J.  
 1129 Danecek, Mrs. A.  
 1664 Greenbank, Mrs. K.W.  
 1—1676 Griffiths, Mrs. R.  
 2511 Matejic, Mrs. M.  
 3158 Pendlebury, Mrs. E.J.  
 2—3425 Reid, Mrs. M.E.  
 4558 West, Mrs. G.P.  
 4662 Woolacott, Mrs. B.

**16319 DECORATIVE MACHINE EMBROIDERY.**

- 2—940 Cocking, Mrs. J.  
 3—3068 O'Donnell, Mrs. C.  
 1—3233 Prentice, Mrs. L.

**16320 SCATTER CUSHION—not larger than 50 cm x 50 cm.**

- 1—1230 Duce, Mrs. B.  
 2—1731 Hatch, Mrs. P.  
 3321 Pywell, Mrs. D.M.  
 3865 Smith, Miss. R.  
 3—4663 Woolacott, Mrs. B.

**EMBROIDERY**

Prizes: First, \$10; Second, \$6; Third, \$4.

**A SPECIAL PRIZE of \$20, donated by COATS PATONS (AUSTRALIA) LTD., THE MANUFACTURERS OF "ANCHOR" EMBROIDERY THREADS, will be awarded to the best exhibit in Classes 16326 to 16334.**

**NOTE.—In the Embroidery Section, the articles may have seams and hems machine-sewn, but all decorative work must be hand work, unless otherwise stated.**

With the exception of Hand Weaving, exhibits that have been washed will be disqualified from winning a prize, and no exhibit may compete that has been judged at a previous Show of this Society.

**16326 DECORATIVE HAND EMBROIDERED HOUSEHOLD LINEN.**

- 439 Bates, Mrs. D.B.  
 657 Brown, Mrs. B.  
 750 Burr, Mrs. M.B.  
 773 Byrne, Mrs. H.  
 795 Campbell, Mrs. A.J.  
 914 Clay, Mrs. B. — VHC  
 1641 Granger, Mrs. M.  
 1689 Guy, Mrs. L.  
 1994 Jowett, Mrs. B.  
 2046 Kellett, Mrs. E.F.  
 2107 King, Mrs. P. — C  
 2146 Koonung H.S. (Diane Walker)  
 2264 Locke, Mrs. E.  
 2691 Miller, Miss. K.  
 2805 Morris, Ms. C.  
 2840 Mt. Royal Hospital (Mrs. Shelton)  
 2953 Nicholas, Mrs. N.  
 2988 Norman, Mrs. M.L. — 1  
 3069 O'Donnell, Mrs. C.  
 3076 Oliver, Miss. M.A.  
 3808 Slessar, Miss. E. — 3  
 4159 Summerfield, Miss. C. — 2

**16327 ANY ARTICLE OR SET — worked in coloured embroidery (not on calico).**

- 774 Byrne, Mrs. H.  
 785 Cairns, Mrs. H.  
 796 Campbell, Mrs. A.J.  
 1007 Cossor, Mrs. E.  
 1690 Guy, Mrs. L.  
 2047 Kelly, Mrs. A.  
 2147 Koonung H.S. (Diane Walker) — 3  
 2183 Lancaster, Miss. L.  
 2585 M.L.C. (Amanda Carr)  
 2692 Minoque, Miss. P.  
 2954 Nicholas, Mrs. N.  
 3070 O'Donnell, Mrs. C.  
 4357 Preston East T.S. (Michelle Treacy)  
 3537 Sacred Heart C. (Debra Collins)  
 3801 Slagter, Mrs. M. — HC  
 3809 Slessar, Miss. E. — 1  
 3866 Smith, Miss. T.  
 4160 Summerfield Miss. C. — 2  
 4427 Vesty, Miss. J.  
 4483 Warwick, Miss. L.A.

**16328 SAMPLER—CROSS-STITCH OR IN ANY STITCH. Original design, on linen, finished ready to hang.**

- 481 Bennett, Miss. K.  
 1098 Crook, Mrs. K. — 2  
 1642 Granger, Mrs. M. — 3  
 2689 Millard, Miss. P.  
 3867 Smith, Miss. T.

NO 1 AWARD

**16329 PIECE OF EMBROIDERY — showing exhibitor's own original design.**

- 350 Avellino, Miss. S.  
 915 Clay, Mrs. B. — 1  
 1891 Ingeme, Mrs. V.  
 2841 Mt. Royal Hospital. (Mrs. McLaughlan)  
 2842 Mt. Royal Hospital. (Mrs. O'Brien)  
 4175 Sutherland, Miss. L.  
 4664 Woolacott, Mrs. B.

N/A 2ND & 3RD

2232

MRS J.M.  
 KETTY



**16330 PIECE OF COUNTED THREAD WORK.****—(a) Black work, (b) Assist, (c) Double Running, (d) Cross stitch, (e) Pulled Thread-work, etc.**

- 3—482 Bennett, Miss.K.  
786 Cairns, Mrs.H.  
1—1237 Dundas, Mrs.D.  
1643 Granger, Mrs.M.  
1779 Heidenescher, Mrs.G.  
2148 Koonung H.S. (Diane Walker)  
2149 Koonung H.S. (Alison Cliff)  
2586 M.L.C. (Amanda Carr)  
2693 Minoque, Miss.P.,  
2718 Mitcham.T.S. (Renai Earle)  
HC—2989 Norman, Mrs. M.L.  
3071 O'Donnell, Mrs.C.  
3077 Oliver, Miss. M.A.  
VHC—3463 Rigg, Miss.C.  
2—3495 Rovers, Miss. M.A.  
3771 Sheils, Miss.D.  
3802 Slagter, Mrs.M.  
4009 Strathcona B.G.G.S. (Ena Tweedle)  
4010 Strathcona B.G.G.S. (Jane Fraser)  
C—4161 Summerfield, Miss. C.  
4428 Vesty, Miss. J.  
4432 Victorsen, Miss. N.  
4467 Wallace, P.J.

**16331 PIECE OF DRAWN THREAD WORK.**

- 2—4162 Summerfield, Miss.C. N/A 1<sup>st</sup> + 3<sup>rd</sup>

**16332 A WALL HANGING, in any type of embroidery.**

- 61 Anderson, Miss.S.  
63 Andrews, Miss. K.  
C—787 Cairns, Mrs. H.  
1008 Cossor, Mrs. E.  
1153 Delander, Mrs. S.  
3—1243 Dwyer, Miss. J.  
1644 Granger, Mrs. M.  
2033 Kaye, Mrs. D.  
2117 Klebelsberg, Count. A.A.  
2150 Koonung H.S. (Rosemary Robb)  
1—2232 Letty, Mrs. J.M.  
2244 Liddell, Miss. B.  
2453 McNicol Mrs. L.  
2—2478 Manders, Mrs. A.  
HC—2512 Matejic, Mrs. M.  
2843 Mt.Royal Hospital, (Mrs. O'Brien)  
2844 Mt.Royal Hospital, (Mrs. Edgerton)  
2845 Mt.Royal Hospital, (Mrs. Brain)  
3196 Perrins, Miss. N.  
3827 Smith, Mrs. D.  
4011 Strathcona B.G.G.S. (Catherine Frazer)  
4176 Sutherland, Miss. L.  
4634 Winters, Miss.R.

**16333 ARTICLE OF EMBROIDERY—combining hand and machine embroidery.**

- 2360 McCutcheon Miss. S.  
1—2418 Mackay, Ms.C.  
C—2719 Mitcham T.S. (Joanne Lerm)  
2—3496 Rovers, Miss. M.A.  
3807 Slessar, Mrs. D.  
3828 Smith, Mrs.D. N/A 3<sup>rd</sup>

**16334 ARTICLE OF RE-EMBROIDERED FABRIC (tea towels, etc.).**

- 979 Constantine, Mrs. C.M.  
2587 M.L.C. (Debbie Thorne)  
1—2588 M.L.C. (Prue Morris)  
2720 Mitcham T.S. (Jan Remzi)

N/A 2<sup>nd</sup> + 3<sup>rd</sup>**KNITTING**

Prizes: First, \$10; Second, \$6; Third, \$4.

**A SPECIAL PRIZE of \$20 will be awarded to the best exhibit in Classes 16339 to 16357.****WOOL OR WOOL BLEND TO BE USED UNLESS OTHERWISE STATED.****All knitting to be done by hand and seams to be hand worked, unless otherwise stated.****Edging may be crocheted in silk or wool.**

1970 MRS. E. JOHNSTONE

**16339 BABY'S KNITTED SHAWL, COT OR PRAM COVER.**

- 459 Beerens, Mrs. P.P.  
536 Boschen, Mrs. E.A.—3  
745 Burns, Mrs. I.—1  
1137 Davies, Miss. J.  
1172 Densley, Miss. J.  
1178 Densley, Miss.V.  
1886 Ind, Mrs. E.K.  
3476 Robinson, Mrs. B.  
4675 Yeomans, Mrs. F.—2

**16340 BABY'S KNITTED SINGLET (Edging may be crocheted).**

- 461 Beers, H.I.  
549 Blair-West, Mrs. J.R.  
577 Boschen, Mrs. E.A.—1  
622 Brereton, Mrs.V.  
706 Bulmer, Miss.D.  
746 Burns, Mrs. I.—HC  
1106 Cuffe, Mrs. M.J.  
1157 Delaney, Mrs. T.M.  
1294 Evans, Mrs. K.D.  
1616 Glew, Miss.S.R.  
2122 Klyhn, Mrs. M.  
2474 Maloney, Mrs. N.  
3053 Nowak, Mrs. H.  
3094 Orange, Mrs. J.  
3477 Robinson, Mrs.B.  
3716 Schwarze, Mrs.G.—3  
3892 Stanford, Mrs.E.—2  
4676 Yeomans, Mrs. F.

**16341 BABY'S KNITTED JACKET.**

- 37 Amos, Mrs.M.  
462 Beers, H.I.—1  
578 Boschen, Mrs. E.A.  
747 Burns, Mrs. I.  
960 Collins, Mrs. L.  
1126 Dalton, Mrs. P.L.—3  
1158 Delaney, Mrs. T.M.  
1187 Diviny, Miss. J.  
1614 Goulder, Miss. P.H.—HC  
1617 Glew, Miss. S.R.  
2136 Knight, Mrs.J.  
2151 Koonung H.S. (Fiona Beith)  
2338 McCance, Mrs. B.—2  
2815 Moseley, Mrs.C.  
2919 Naismith, Miss.B.  
2955 Nicholas, Mrs.N.  
3054 Nowak, Mrs.H.  
3717 Schwarze, Mrs.G.—HC  
3796 Sizeland, Miss. R.M.  
3893 Stanford, Mrs.E.  
4604 Williams, Mrs. W.M.  
4677 Yeomans, Mrs.F.



# MONEY ISN'T EVERYTHING.

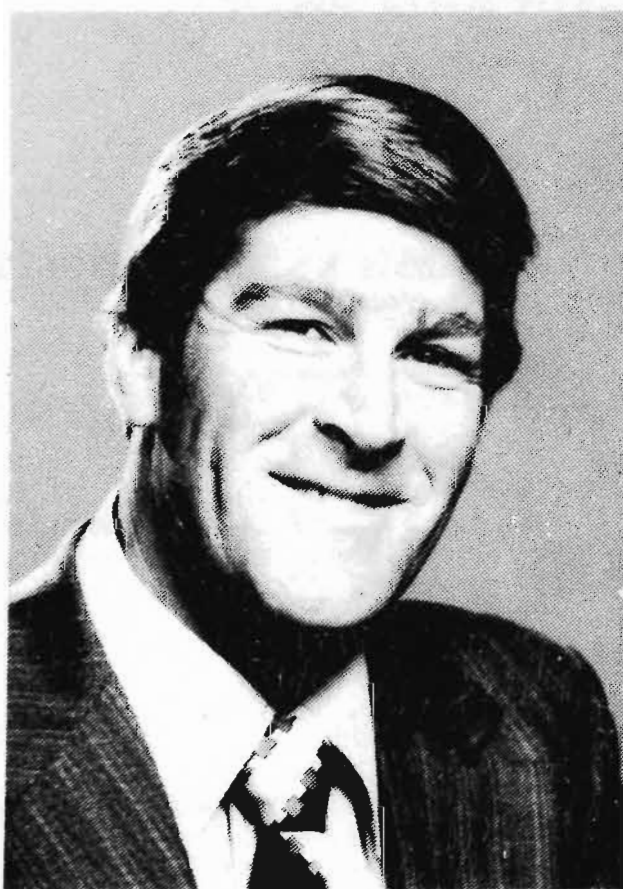

Showgrounds Branch  
39 Plummer Avenue  
Telephone No: 376 7443  
Manager: Noel Pidgeon

It's not how much you've got, but what you do with your money that's important.

Your CBA Manager can show you ways of making more of what you have.

Come in, have a talk (you don't have to be a customer) and find out the services we offer at the CBA.

Things like advice on Savings Investment Accounts, Term Deposit schemes, loans (including hire purchase and leasing), investment management, corporate and international banking, merchant banking, travel and holidays. Of course, we have full facilities for savings and cheque accounts.

You'll discover that there's more to the CBA than just deposits and withdrawals.



## THE CBA

The Commercial Bank of Australia Limited



**16342 BABY'S KNITTED FROCK.**

- 463 Beers, H.I.  
 579 Boschen, Mrs. E.A.  
 748 Burns, Mrs. I.  
 3-1127 Dalton, Mrs. P.L.  
 1159 Delaney, Mrs. T.M.  
 1173 Densley, Miss. J.  
 1304 Evans, Mrs. S.  
 1615 Goulder, Miss. P.H. — HC  
 1-1953 Johnson, Mrs. H.N.  
 2035 Kearns, Mrs. B. — HC  
 2339 McCance, Mrs. B.  
 2816 Moseley, Mrs. C.  
 2981 Nolan, Miss. M.D.  
 3226 Potts, Miss. J. — HC  
 3478 Robinson, Mrs. B.  
 2-3718 Schwarze, Mrs. G.  
 4678 Yeomans, Mrs. F.

**16343 INFANT'S KNITTED OUTFIT OR LAYETTE. (All articles must be labelled with exhibit tickets and all attached).**

- 460 Beerens, Mrs. P.P. — 2  
 580 Boschen, Mrs. E.A.  
 623 Brereton, Mrs. V.  
 931 Cloak, Mrs. J.M.  
 1174 Densley, Miss. J.  
 1830 Hodgson, Miss. A. — HC  
 2673 Meyer, Miss. S. — 1  
 2817 Moseley, Mrs. C.  
 2846 Mt. Royal Hospital. (Miss Adams)  
 2935 Nevett, Mrs. A.A.  
 3095 Orange, Mrs. J.  
 3719 Schwarze, Mrs. G. — 3  
 3957 Steele, Mrs. E.A.  
 3967 Stephens, Mrs. J.  
 4679 Yeomans, Mrs. F.

**16341 CHILD'S KNITTED CARDIGAN OR JUMPER (6 to 12 years). The prize money in this Class has been donated by COATS PATONS (AUSTRALIA) LTD. (PATONS KNITTING WOOLS).**

- 797 Campbell, Mrs. A.J.  
 1160 Delaney, Mrs. T.M.  
 1572 Gemmell, Mrs. C.  
 1739 Hartshorne, Mrs. D.  
 3515 Rutley, Mrs. W. — 2  
 3720 Schwarze, Mrs. G.  
 4196 Swanson, Miss. R. — 3  
 4550 West, Mrs. B.  
 4605 Williams, Mrs. W.M.  
 4680 Yeomans, Mrs. F. — 1

**16345 CARDIGAN, JACKET OR PULLOVER, for man or woman, knitted in 4-ply or coarser.**

- 38 Amos, Mrs. M.  
 624 Brereton, Mrs. V.  
 707 Bulmer, Miss. D.  
 2137 Knight, Mrs. J.  
 2249 Lincoln, Ms. J.M.  
 2350 McCloskey, Mrs. M. — 3  
 2475 Maloney, Mrs. N.  
 2847 Mt. Royal Hospital. (Mrs. Solomons)  
 3058 Nuzum, Mrs. H.E.  
 3367 Randell, Ms. J.  
 3485 Rogers, Mrs. J.L.  
 3721 Schwarze, Mrs. G. — 2  
 3728 Scott, Mrs. E.  
 3958 Steele, Mrs. E.A.  
 4195 Swainson, Mrs. E.  
 4280 Timms, Mrs. H.  
 4362 Tricker, Mrs. M.E.  
 4477 Ward, Mrs. T. — 1  
 4681 Yeomans, Mrs. F.

**16346 CARDIGAN, JACKET OR PULLOVER, for man or woman, knitted in 3-ply or finer. The prize money in this Class has been donated by COATS PATONS (AUSTRALIA) LTD. (PATONS KNITTING WOOLS).**

- 625 Brereton, Mrs. V. — 2  
 3722 Schwarze, Mrs. G. — 1  
 3736 Sellman, Mrs. V.  
 4551 West, Mrs. B.  
 4682 Yeomans, Mrs. F.

N/A 3<sup>rd</sup>**16347 GARMENT KNITTED FROM PURE WOOL.**

- 464 Beers, H.I. — 2  
 581 Boschen, Mrs. E.A.  
 626 Brereton, Mrs. V. — 1  
 749 Burns, Mrs. I.  
 782 Caine, Mrs. P.M.  
 1175 Densley, Miss. J.  
 1573 Gemmell, Mrs. C.  
 1624 Goodman, Mrs. J.  
 1898 Irvin, Mrs. C.W.  
 2848 Mt. Royal Hospital (Mrs. Solomons)  
 3059 Nuzum, Mrs. H.E.  
 3096 Orange, Mrs. J.  
 3213 Pocock, Mrs. K.  
 3723 Schwarze, Mrs. G. — HC  
 3968 Stern, Mrs. I.C.  
 4430 Vickers, Miss. H.  
 4478 Ward, Mrs. T. — 3  
 4552 West, Mrs. B.  
 4683 Yeomans, Mrs. F.

**16348 SOCKS KNITTED.**

- 28 Allison, Mrs. M.  
 385 Baker, Mrs. C.J. — 3  
 465 Beers, H.I. — 1  
 627 Brereton, Mrs. V.  
 1740 Hartshorne, Mrs. D.  
 1821 Hitchcock, Mrs. E.  
 2036 Kearns, Mrs. B. — 2  
 2340 McCance, Mrs. B.  
 2849 Mt. Royal Hospital (Mrs Taylor)  
 2956 Nicholas, Mrs. N.  
 3785 Silver, Mrs. K.E. — HC  
 4374 Troup, Miss. M.  
 4553 West, Mrs. B.  
 4684 Yeomans, Mrs. F.

**16349 BEST GARMENT KNITTED IN HAND SPUN WOOL (other than Cardigan, Jacket or Pullover) (wool to be spun by exhibitor). A SPECIAL PRIZE of \$12 has been donated by THE HAND WEAVERS AND SPINNERS' GUILD OF VICTORIA to the winner of the above Class.**

MRS J. BELL

- 466 Bell, Mrs. J.R. — 1  
 570 Booth, Mrs. L.E.  
 1623 Glew, Miss. A.  
 1897 Irvin, Mrs. C.W.  
 2037 Kearns, Mrs. B. — 2  
 2184 Lane, Mrs. A. — 3  
 4007 Stracey, Mrs. S.  
 4620 Wingfield, Mrs. J.

**16350 CARDIGAN, JACKET OR PULLOVER, for man or woman, knitted in Hand Spun Wool. (Wool to be spun by exhibitor).**

- 589 Bosma, Mrs. A.M.  
 711 Bunney, Mrs. E. — HC  
 770 Butler, Mrs. R.  
 1162 Delahey, Mrs. V.  
 1335 Ferguson, Mrs. B.M.



- 1618 Glew, Miss.S.R.  
 3—2038 Kearns, Mrs.B.  
 1—2185 Lane, Mrs.A.  
 HC—2566 Melville, Mrs.D.  
 2809 Morris, Miss.R.  
 2—2830 Moulden, Miss.L.  
 3082 O'Neill C. (Cathy Panozzo)  
 3938 Griffiths, Ms. A.M.  
 4008 Stracey, Mrs.S.  
 4621 Wingfield, Mrs.J.

### 16351 CHILD'S CARDIGAN OR JUMPER, knitted in hand spun wool.

- 1766 Hayward, Mrs.D.  
 1—2831 Moulden, Miss.L. N/A 3RD  
 2—4606 Williams, Mrs. W.N.  
 4622 Wingfield, Mrs.J.

### 16352 BEST PIECE OF KNITTING IN WOOL or WOOL BLEND (excluding articles covered by any other Class).

- HC—582 Boschen, Mrs.E.A.  
 702 Buchanan, Mrs.C.  
 1887 Ind, Mrs.E.K.  
 3—2920 Naismith, Miss.B.  
 3724 Schwarze, Mrs.G.  
 1—3824 Smillie, Mrs. J.  
 3890 Stanford, Mrs.C.  
 2—3960 Stegelman, Miss. M.  
 4635 Winters, Miss.R.  
 4685 Yeomans, Mrs.F.

### 16353 KNITTED GARMENT FOR CASUAL WEAR IN COARSE WOOL.

- 628 Brereton, Mrs.V.  
 3—1677 Griffiths, Mrs.R.  
 2674 Meyer, Miss.S.  
 1—3159 Pendlebury, Mrs.E.J.  
 2—3725 Schwarze, Mrs.G.  
 3797 Sizeland, Miss, R.M.

### 16354 ANY GARMENT KNITTED IN FAIR ISLE.

- 3—629 Brereton, Mrs.V.  
 1—783 Caine, Mrs.P.M.  
 1161 Delaney, Mrs. T.M.  
 1866 Howell, Mrs.D.  
 2432 McLeish, Mrs.E.  
 3854 Smith, Mrs.P.  
 3969 Stern, Mrs. I.C.  
 4474 Walteson, Mrs.A.  
 2—4510 Watt, Mrs.H.  
 4607 Williams, Mrs.W.M.  
 4686 Yeomans, Mrs.F.

### 16355 BEST PIECE (Knitted in fine cotton or blend).

- 2 Abfalter, Mrs.R.  
 192 Arutjuncw, Mrs.R.  
 1108 Cuffe, Mrs. M.J.  
 1128 Dalton, Mrs. P.L.  
 1883 Imlach, Mrs.E.  
 2—1952 Johnson, Mrs.H.N.  
 1—1970 Johnstone, Mrs.E.  
 3—3710 Schlenker, Mrs.M.  
 3715 Scholes, Mrs.F.L.  
 HC—3823 Smillie, Mrs.E.  
 3970 Stern, Mrs.I.C.  
 3999 Stoffels, Mrs.A.  
 4375 Troup, Miss.M.

### 16356 ANY GARMENT KNITTED IN SYNTHETIC YARNS (excluding Baby Wear).

- 2814 Mortensen, Mrs. M.A.  
 2—4197 Swanson, Miss.R.  
 1—4511 Watt, Mrs.H. N/A 3RD

### 16357 MACHINE KNITTED GARMENT.

- 784 Caine, Mrs. P.M. — HC  
 800 Campbell, Mrs. M.L.  
 1678 Griffiths, Mrs.R. — 1  
 1882 Hutchinson, Mrs.L.J.  
 2962 Nicholson, Mrs. J.  
 3426 Reid, Mrs. M.E. — 3  
 3787 Simmonds, Mrs. E.R.  
 4479 Ward, Mrs.T.  
 4549 Wenzel, Mrs.I. — 2

## CROCHET

Prizes: First, \$10; Second, \$6; Third, \$4.

A SPECIAL PRIZE of \$20 will be awarded to the best exhibit in Classes 16363 to 16375.

2363 MRS. C.M. McDONALD  
 NOTE: Exhibitors will be allowed only one article in any one class, unless otherwise stated.

#### CLASS

### 16363 BEST PIECE OR SET OF CROCHET WORK (Cotton), (excluding bedspread or tablecloth).

- 435 Barratt, Mrs.M. — 2  
 762 Burrows, Mrs.M.L.  
 827 Carter, Mrs.W.  
 1244 Dwyer, Mrs.N.M. — 1  
 3641 Giacobassich, Ms.M.  
 1754 Hawkins, Mrs.Y.  
 2548 Maxwell, Mrs.V.J. — VHC  
 2669 Meyer, Mrs.C. — 3  
 2676 Michael, Miss.A.  
 2850 Mt.Royal Hospital. (Mrs.Cattanach) — C  
 3098 Ortman, Mrs.L.  
 3309 Pump, Mrs.M.I.  
 3430 Rein, Miss.J.  
 3432 Remias, Miss. J.  
 3738 Sgro, Mrs.E.  
 4608 Williams, Mrs.W.M.

### 16364 CROCHETED BEDSPREAD OR TABLE-CLOTH (Cotton).

- 681 Brown, Mrs.L.C.  
 1130 Danecek, Mrs.A.  
 1265 Edwards, Mrs.L.  
 1670 Greenwood, Mrs.I. — 1  
 1884 Imlach, Mrs.E.  
 1970 Johnstone, Mrs.E. 1971 — 2  
 2348 McClelland, Mrs.V.M.  
 2356 McCormack, E.  
 2992 Norton, Mrs.H.F. — VHC  
 3212 Pocock, Mrs. K.  
 3311 Pump, Miss.R.K. — 3  
 3419 Redlich, Mrs.M.E. — C  
 3798 Sizeland, Miss.R.M.  
 4269 Thompson, Miss.G.M.  
 4704 Zelle, Mrs.E.V.

### 16365 AFTERNOON TEA CLOTH, crocheted in Cotton.

- 190 Arundell, Mrs.M. — VHC  
 503 Black, Mrs.M.J.  
 1619 Glew, Miss.S.R.  
 1755 Hawkins, Mrs.Y.  
 2549 Maxwell, Mrs.V.J. — 2  
 2670 Meyer, Mrs.C. — 1  
 3891 Stanford, Mrs.C.  
 4499 Watson, Mrs.L.V. — 3  
 4512 Watt, Mrs.H.  
 4609 Williams, Mrs. W.M.



**16366 D'OYLEY (1 only), crocheted in Cotton or Linen thread.**

- 436 Barratt, Mrs.M.  
 504 Black, Mrs. M.J.  
 682 Brown, Mrs.L.C. — 3  
 828 Carter, Mrs.W.  
 1109 Cuffe, Mrs.M.J.  
 1245 Dwyer, Mrs.N.M.  
 1620 Glew, Miss.S.R. — C  
 1732 Hartney, Mrs.G.  
 1756 Hawkins, Mrs. Y.  
 1885 Imlach, Mrs.E.  
 1993 Jordan, Mrs.L.  
 2677 Michael, Miss.A.  
 2678 Michael, Mrs.A.  
 2806 Morris, Ms.C.  
 2957 Nicholas, Mrs.N.  
 3149 Peck, Mrs.E.M.  
 4513 Watt, Mrs.H. — HC  
 4610 Williams, Mrs.W.M. — 2  
 4687 Yeomans, Mrs.F. — 1  
 4705 Zelle, Mrs.E.V.

**16367 BABY'S CROCHETED JACKET, Silk or Wool edging.**

- 583 Boschen, Mrs.E.A. — 2  
 708 Bulmer, Miss.D.  
 955 Collins, Mrs.B.I. — 1  
 1476 Foulger, Mrs.E.  
 1811 Higgs, Mrs.N.  
 1824 Hodder, Mrs.F.  
 1831 Hodgson, Miss.A.  
 2272 Lowe, Mrs.J.  
 2675 Meyer, Miss.S.  
 2690 Millard, Miss.P.  
 4198 Sweeney, Miss.J.  
 4363 Tricker, Mrs.M.E.  
 4688 Yeomans, Mrs.F. — 3

**16368 BABY'S CROCHETED FROCK, Wool or Wool Blend.**

- 497 Besley, Mrs. S.J.  
 584 Boschen, Mrs.E.A.  
 956 Collins, Mrs.B.I. — 1  
 982 Cook, Mrs.E.  
 1009 Cottle, Miss.P.J.  
 1188 Diviny, Miss.J.  
 1758 Hayes, Mrs.I.M.  
 1812 Higgs, Mrs.N.  
 1825 Hodder, Mrs.F.  
 1832 Hodgson, Miss.A.  
 2273 Lowe, Mrs.J.  
 2936 Nevett, Mrs.A.  
 4531 Webb, Mrs.J.E. — 3  
 4689 Yeomans, Mrs.F. — 2

**16369 BABY'S SHAWL, crocheted, Wool or Wool Blend.**

- 957 Collins, Mrs.B.I. — 1  
 1189 Diviny, Miss. J.  
 1759 Hayes, Mrs.I.M.  
 1826 Hodder, Mrs. F.  
 1847 Hoevelmann, Miss.C.H.  
 2274 Lowe, Mrs.J.  
 2982 Nolan, Miss.M.D.  
 3878 Speck, Mrs.C.E.  
 4532 Webb, Mrs.J.E.  
 4563 White, Mrs.S. — 2  
 4690 Yeomans, Mrs.F. — 3

**16370 BEST PIECE OF CROCHET WORK, Wool or Wool Blend (one article only), excluding Travelling, Knee or Afghan Rug and articles covered by any other Class.**

- 585 Boschen, Mrs.E.A.  
 684 Brown, Miss. P.M.  
 958 Collins, Mrs.B.I.  
 1163 Delahey, Mrs.V.  
 1813 Higgs, Mrs. N.  
 1822 Hlios, Miss.M.  
 1848 Hoevelmann, Miss.C.H.  
 1888 Ind, Mrs. E.K. — 3  
 2357 McCormack, Mrs.E.  
 2363 McDonald, Mrs. C.M. — 1  
 3074 Oldfield, Miss.L.M.  
 3150 Peck, Mrs.E.M.  
 4226 Tagell, Mrs.I.J. — HC  
 4475 Ward, Miss.C.  
 4691 Yeomans, Mrs.F. — 2

**16371 TRAVELLING, KNEE or AFGHAN RUG, crocheted in wool. Prizes: First, \$11; Second, \$7; Third, \$4. THE AUSTRALIAN WOOL CORPORATION has donated the prize money in this Class.**

- 698 Bruce, Mrs.J.M. — 2  
 751 Burr, Mrs.M.B.  
 829 Carter, Mrs.W.  
 1247 Eales, Mrs.J.  
 2112 Kirkbride, Mrs.G.N.  
 2349 McClelland, Mrs.V.M.  
 2422 McKenzie, E.A.  
 2487 Markham, Mrs.B. — 3  
 3151 Peck, Mrs.E.M.  
 3410 Reddish, Mrs.J.  
 4423 Veal, Mrs.I.R.  
 4560 Wheeler, Miss.U.C. — 1  
 4623 Wingfield, Mrs.J.

**16372 TRAVELLING, KNEE or AFGHAN RUG, crocheted in Wool Blend.**

- 683 Brown, Mrs.L.C. — 2  
 1986 Jones, Miss.C.  
 2034 Kaye, Mrs.M.  
 2517 Matthews, Mrs.D. — 1  
 4364 Tricker, Mrs. M.E.  
 4449 Wade, S.E. — HC

N/A 3<sup>rd</sup>**16373 BEST GARMENT — crocheted in any material (excluding articles covered by any other Class).**

- 586 Boschen, Mrs. E.A.  
 959 Collins, Mrs. B.I. — 1  
 1599 Gleadell, C.  
 1723 Hardwick, Mrs.J.M.  
 1790 Henley, Mrs. M.  
 1879 Hutchings, Miss.L.  
 2048 Kelly, Mrs.M. — 2  
 4365 Tricker, Mrs.M.E. — 3  
 4533 Webb, Mrs.J.E.  
 4692 Yeomans, Mrs.F.

**16374 BEST PIECE OF HAIRPIN CROCHET.**

- 1164 Delahey, Mrs.V. — 3  
 2480 Maplestone, Mrs.F. — 2  
 4244 Taylor, Mrs.R.H. — 1



**16375 BEST GARMENT CROCHETED IN HAND SPUN WOOL.**

- 2—590 Bosma, Mrs. A.M.  
 HC—1165 Delahey, Mrs. V.  
 1827 Hodder, Mrs. F.  
 HC—2039 Kearns, Mrs. B.  
 2503 Martyn, Mrs. B.  
 3—3420 Reich, Mrs. H.  
 1—3806 Sleep, Mrs. C.W.  
 4424 Verdon, Mrs. M.  
 4624 Wingfield, Mrs. J.

**BROOMSTICK OR JIFFY LACE**

Prizes: First, \$10; Second, \$6, Third, \$4.

**16376 BROOMSTICK OR JIFFY LACE—ANY ARTICLE.**

- 1—587 Boschen, Mrs. E.A.  
 2—4245 Taylor, Mrs. R.H.

**HAIRPIN LACE**

Prizes: First, \$10; Second, \$6; Third, \$4.

**16377 HAIRPIN LACE — ANY ARTICLE.**

- 1625 Goodman, Mrs. J.  
 1741 Harty, Mrs. B.  
 1—4693 Yeomans, Mrs. F. N/A 2nd & 3rd

**DOLLS**

Prizes: First, \$10; Second, \$6; Third, \$4.

**THE "MRS. TOM WITTINGSLOW" AWARD.**

703 MRS. M. BUCKLER  
 A special prize of \$26 will be awarded for the best exhibit in Classes 16381 to 16385.

**16381 BEST GROUP OF TWO OR MORE DOLLS.**

- 430 Barnard, Miss L.  
 607 Bradford, Mrs. J.  
 1—703 Buckler, Mrs. M.  
 3—804 Campbell, Mrs. U.  
 833 Casoar, Mrs. K.  
 2—1693 Hall-Bentick, Mrs. J.  
 1726 Harper, Mrs. J.  
 1833 Hodgson, Miss A.  
 1915 James, Mrs. J.  
 HC—1997 Jowett, Mrs. M.  
 2001 Joyce, Miss S.J.  
 2889 Mun, Mrs. B.N.  
 3089 Oostendorp, Mrs. F.  
 3737 Selman, Miss D.  
 3789 Simpson, Miss G.  
 3833 Smith, Mrs. E.W.  
 4665 Woolacott, Mrs. B.

**16382 BEST DRESSED DOLL, IN WOOLLEN GARMENTS (Hand made), Knitted or Crocheted.**

- 3—347 Austin, Mrs. J.  
 386 Baker, Mrs. C.J.  
 431 Barnard, Miss L.  
 1—588 Boschen, Mrs. E.A.  
 VHC—929 Clendenning, Mrs. D.M.  
 932 Cloak, Mrs. J.M.  
 1176 Densley, Miss J.  
 2—1231 Duce, Mrs. B.  
 1834 Hodgson, Miss A.  
 1857 Hopkins, Mrs. H.  
 1889 Ind, Mrs. E.K.  
 HC—2138 Knight, Mrs. J.  
 2341 McCance, Mrs. B.  
 3055 Nowak, Mrs. H.  
 3726 Schwarze, Mrs. G.  
 4376 Trousdell, Mrs. R.K.

**16383 BEST DRESSED DOLL.**

- 64 Annear, Mrs. V.  
 632 Briggs, Mrs. L.E.  
 733 Burke, Miss P.—1  
 798 Campbell, Mrs. E.  
 805 Campbell, Mrs. U.  
 1223 Doyle, Mrs. B.  
 1452 Fisher, Mrs. N.  
 1480 Fox, Miss D.  
 1673 Grierson, Mrs. H.C.  
 1835 Hodgson, Miss A.  
 2201 Larkins, Miss G.M.  
 2442 McLeod, Mrs. B.L.—3  
 2787 Moore, Mrs. F.B.  
 2958 Nicholas, Mrs. N.  
 3834 Smith, Mrs. E.W.  
 4377 Trousdell, Mrs. R.K.  
 1992 JONES, MRS. N.I. T/F 16414—2

**16384 MOST ORIGINAL DOLL. (Originality and workmanship to be taken into consideration.)**

- 734 Burke, Miss P.—2  
 775 Byrne, Mrs. H.  
 799 Campbell, Mrs. E.  
 806 Campbell, Mrs. U.  
 834 Casoar, Mrs. K.  
 1674 Grierson, Mrs. H.C.  
 1836 Hodgson, Miss A.—1  
 1853 Holgate, Mrs. M.—3  
 2890 Mun, Mrs. B.N.  
 3090 Oostendorp, Mrs. F.  
 3152 Pedler, Mrs. T.  
 3314 Put, Mrs. M.J.  
 4321 Todd, Mrs. M.  
 4440 Wade, Miss C.

**16385 DOLL, National Costume. Name of nation must be attached.**

- 1177 Densley, Miss J.  
 1837 Hodgson, Miss A.  
 1890 Ind, Mrs. E.K.—2  
 2959 Nicholas, Mrs. N.  
 3056 Nowak, Mrs. H.—3  
 3790 Simpson, Miss G.  
 3835 Smith, Mrs. E.W.  
 4240 Taylor, Mrs. E.F.—1  
 4378 Trousdell, Mrs. R.K.

**TATTING**

Prizes: First, \$10; Second, \$6; Third, \$4.

A SPECIAL PRIZE of \$5 (presented by COATS PATONS (AUSTRALIA) LTD., THE MANUFACTURERS OF COATS' MERCER CROCHET COTTON) will be awarded to the exhibitor of the BEST PIECE OF TATTING.

3312 MISS R.K. PUMP

**16391 TATTING—ANY ARTICLE.**

- 62 Anderson, Mrs. S.W.  
 546 Blaich, Mrs. I.  
 550 Blair-West, Mrs. J.R.—HC  
 656 Brooks, Mrs. G.  
 1229 Doyle, Mrs. M.—C  
 1249 Earnshaw, Mrs. B.  
 1501 Gale, Mrs. F.  
 2516 Matthews, Mrs. B.  
 2799 Moore, Mrs. S.M.—3  
 2983 Nolan, Miss M.D.  
 3312 Pump, Miss R.K.—1  
 3528 Ryan, Mrs. A.M.—2  
 3534 Ryan, Sr. A.  
 4246 Taylor, Mrs. R.H.—VHC  
 4431 Vickers, Miss H.



## PATCHWORK

Prizes: First, \$10; Second, \$6; Third, \$4.

### 16397 PATCHWORK — ANY ARTICLE.

- 1 Abbott, Mrs M.
- 6 Adridge, Miss D.
- 7 Alexander, Miss D.
- 440 Bates, Mrs D.B.
- 593 Boundy, W.
- 655 Brooker, Miss D.
- 1152 Deacon, Mrs M. — 1
- 1154 Delander, Mrs S.
- 1236 Dumble, Mrs P.
- 1626 Goodman, Mrs J.
- 1698 Hamilton, Mrs M.A.
- 1838 Hodgson, Miss A.
- 1975 Johnstone, Mrs G. — 3
- 1990 Jones, Mrs E.
- 1995 Jowett, Mrs B.
- 2325 Lyon, Mrs E.
- 2433 McLeish, Mrs E.
- 2479 Manders, Mrs A.
- 2582 Melenkovic, Miss M.
- 2721 Mitcham T.S. (Ruth Ward)
- 2722 Mitcham T.S. (Danielle Pittard)
- 2906 Murphy, M/s G.
- 2933 Nelson, Miss R.
- 2993 Norton, Mrs H.F. — 2
- 3064 O'Connor, Miss M.J.
- 3301 Pritchard, Miss W.
- 3411 Reddish, Mrs J.
- 3484 Rodriquez, Mrs G.
- 3676 Sansom, Miss G.
- 3881 Sperling, Mrs B.
- 3987 Stewart, Mrs. P.
- 4413 Vanderwert, Mrs. D.
- 4642 Wise, Miss J.

## Section 164 — TOY MAKING

Prizes: First, \$10; Second, \$6; Third, \$4.

Exhibits in Classes 16411 and 16412 should be suitable in size, character, and all details as small child's play toy.

### 16411 SOFT TOY (in felt).

- 8 Alexander, Miss. D.
- 188 Arnold, Mrs. P.W. — 2
- 690 Brown, Mrs. V. — 3
- 1224 Doyle, Mrs. B.
- 1839 Hodgson, Miss. A. — 1
- 1861 Horskins, Mrs. B.
- 2454 MacPherson, Mrs. R.
- 3091 Oostendorp, Mrs. F.
- 4379 Trousdell, Mrs. R.K.

### 16412 SOFT TOY (other than felt).

- 397 Ball, Mrs. C.
- 564 Bonella, Miss. K.
- 709 Bulmer, Miss. D.
- 736 Burke, Miss. W.
- 807 Campbell, Mrs. U. — 3
- 961 Collins, Mrs. P.
- 1005 Corpus Christi School (Lisa Grigg)
- 1225 Doyle, Mrs. B.
- 1234 Duffy, Mrs. A.M.
- 1305 Everingham, Mrs. H.J.
- 1345 Finlay, Mrs. P.
- 1692 Hall, Miss. F.M.
- 1840 Hodgson, Miss. A.
- 1854 Holgate, Mrs. M. — C

- 1862 Horskins, Mrs. B.
- 1998 Jowett, Mrs. M.
- 2446 McMaster, Mrs. A. — 2
- 2455 Macpherson, R.
- 2526 Mau, Mrs. R. — 1
- 2891 Mun, Mrs. B.N.
- 2984 Nolan, Miss. M.D.
- 3488 Rooney, Mrs. P.J.
- 3697 Savenake, Mrs. C.
- 3727 Schwarze, Mrs. G.
- 3814 Smalley, Miss. G.R.
- 3817 Smethurst, Mrs. N.R.
- 3882 Sperling, Mrs. B.
- 4322 Todd, Mrs. M.
- 4359 Trebilco, Mrs. M.
- 4637 Winters, Miss. R. — C

### 16413 CLOWN TOY (other than felt). Size must not exceed 92 cm in any direction).

- 576 Bos. Mrs. M.L. — 2
- 608 Bradford, Mrs. J.
- 691 Brown, Mrs. V.
- 1235 Duffy, Mrs. A.M.
- 1841 Hodgson, M/s. A.
- 1923 James, Miss. L.
- 1999 Jowett, Mrs. M. — 3
- 1851 Mount Royal Hospital (Mrs. Dowsett)
- 3092 Oostendorp, Mrs. F.
- 3489 Rooney, Mrs. P.J.
- 3815 Smalley, Miss. G.R. — 1

### 16414 TOY SUITABLE FOR TEENAGER'S ROOM (excluding clowns). (Size must not exceed 92 cm in any direction). (If too large, cannot be displayed).

- 189 Arnold, Mrs. P.W.
- 452 Batrouney, Mrs. F.
- 565 Bonella, Miss. K.
- 609 Bradford, Mrs. J. — VHC
- 735 Burke, Miss. P.
- 808 Campbell, Mrs. U.
- 835 Casoar, Mrs. K. — C
- 1306 Everingham, Mrs. H.J.
- 1348 Firbank C.E.G.G.S (Carol Mallett)
- 1349 Firbank C.E.G.G.S (Vicki Hill)
- 1350 Firbank C.E.G.G.S (Vanessa Bird)
- 1751 Hassett, Miss. J.M.
- 1842 Hodgson, M/s. A. — 3
- 1863 Horskins, Mrs. B.
- 1992 Jones, Mrs. N.I.
- 2456 Macpherson, R.
- 2527 Mau, Mrs. R. — 1
- 2852 Mount Royal Hospital (Mrs. Dowsett)
- 2788 Moore, Mrs. F.B.
- 3093 Oostendorp, Mrs. F.
- 3816 Smalley, Miss. G.R.
- 3818 Smethurst, Mrs. N.R.
- 3836 Smith, Mrs. E.W.
- 4215 Syndal H.S. (Sue Morton)
- 4470 Wallace-Smith, Miss. M.E.

HC 4322 TODD, MRS M T/F 16412

## HAND MADE LACE

Prizes: First, \$10; Second, \$6; Third, \$4.

### 16420 ANY HAND MADE LACE ARTICLE — (EXCLUDING KNITTING, CROCHET OR TATTING).

- 813 Cardinaletti, Mrs. M.
- 1232 Duckworth, Miss. B.
- 1456 Fisher, Mrs. S. — 2
- 1688 Guthrie, Miss. R. — HC
- 4151 Stringer, Mrs. J. — VHC
- 4225 Szydzik, M/s. L. — 3
- 4451 Walduck, Mrs. D. — 1

2- 709 BULMER, MISS D.  
T/F 16412



# **FARMER-PROVED A.R.C. WELDMESH**



**for**

**Cattle Products,  
Sheep Products,  
Pig Products,  
Field Gates and  
Field Gate Infills,  
Thoroughbred Protection  
Panels and many other  
applications for the  
Do-It-Yourself Farmer.**



**All manufactured by  
A.R.C. Engineering Pty. Ltd.  
528 Ballarat Road  
Sunshine, Victoria, 3020  
Telephone 311 5122**



## NEEDLEWORK TAPESTRY

Prizes: First, \$10; Second, \$6; Third, \$4.

A SPECIAL PRIZE of \$20 will be awarded to the best exhibit in Classes 16425 to 16437.

3511 MRS. L.M. RUSSELL

### Section "A" ARTICLES WORKED FROM AN ORIGINAL DESIGN (NO COPY WORK)

NOTE: Pre-trammed and pre-worked Chinese tapestries requiring the background working only, are not eligible.

(If too large, cannot be displayed).

#### 16425 TAPESTRY ARTICLE, IN PETIT POINT.

- 836 Cassidy, Mrs. G. — 1  
2568 Huntingdale T.S. (Patricia Gentile)  
3510 Russell, Mrs. L.M.  
4279 Thornton, Mrs. M.L. — 2 N/A 3<sup>RD</sup>

#### 16426 TAPESTRY ARTICLE, IN ANY STITCH (other than Petit Point, pictures not accepted).

- 54 Anderson, Miss. L. — 1  
1089 Cranston, Mrs. D. — 2  
1351 Firbank C.E.G.G.S (Naomi Dowling) — 3  
2569 Huntingdale T.S. (Maryanne O'Hara)  
2570 Huntingdale T.S. (Karen Holloway)

#### 16427 TAPESTRY PICTURE, IN ANY STITCH (FRAMED). Other than Petit Point. (Size must not exceed approx. 67 cm x 51 cm including Frame). (Pictures must be presented ready to hang).

- 349 Avellino, Miss. S. — 2  
1352 Firbank C.E.G.G.S (Katherine Menzies)  
1353 Firbank C.E.G.G.S (Fiona McAllister)  
2233 Letty, Mrs. J.M.  
2493 Marshall, Mrs. M.J. — 3  
2504 Mascitti, Mrs. C.  
2807 Morris, Mrs. E.  
2952 Ngawaka, Mrs. M.M. N/A 1<sup>ST</sup>  
3846 Smith, Mrs. M.

#### 16428 TAPESTRY ARTICLE IN ANY STITCH, in a modern or contemporary design (other than Petit Point, pictures not accepted).

- 1354 Firbank C.E.G.G.S (Susan James)  
1892 Ingeme, Mrs. V. — 1  
2361 McCutcheon, Miss. S.  
3536 Sackville, Mrs. W. — 3  
3847 Smith, Mrs. M.  
4433 Victorsen, Miss. N. — 2

### Section "B"

A SPECIAL PRIZE will be awarded in this Section of \$5, as an "Encouragement Award", donated by THE NEEDLEWORK TAPESTRY GUILD OF VICTORIA. This prize is restricted to those who have not won a prize or Honourable Mention.

191 MRS. P. ARUNDELL

### ARTICLES WORKED FROM A CHART, STENCILLED OR PAINTED DESIGN

NOTE: Pre-trammed and pre-worked Chinese tapestries requiring the background working only, are not eligible.

(If too large, cannot be displayed).

#### 16434 TAPESTRY ARTICLE, IN PETIT POINT.

- 191 Arundell, Mrs. P.  
502 Bird, Mrs. J.  
610 Bradford, Mrs. J. — VHC  
1195 Djundjek, Mrs. A. — 2  
1329 Fawcner, W.A.  
1982 Jomartz, Mrs. T.  
2810 Morrison, Miss. J.C. — 3  
2985 Nolan, Miss. M.D.  
3072 Ogilvie, Mrs. J. — HC  
3511 Russell, Mrs. L.M. — 1  
3821 Smiley, Mrs. L.A.

#### 16435 TAPESTRY ARTICLE IN ANY STITCH (other than Petit Point, pictures not accepted). The Prize Money in this Class has been donated by VAN-BRUSSEL IMPORTS PTY. LTD.

- 876 Chollet, Mrs. R.  
999 Cormack, R. — 1  
1727 Harper, Mrs. J. — 3  
1881 Hutchins, Mrs. V.  
2212 Lee, F.  
3829 Smith, Miss. D.R. — 2  
3979 Stewart, Mrs. A.E.  
4619 Wilson, Mrs. R.G.

#### 16436 TAPESTRY PICTURE, IN ANY STITCH. (FRAMED). (Other than Petit Point). (Size must not exceed approx. 67 cm x 51 cm including Frame). Pictures must be presented ready to hang).

- 55 Anderson, Miss. L.  
193 Ashton, Mrs. M.  
346 Austin, Mrs. A.  
814 Carey, Mrs. J.  
830 Carter, Mrs. W.  
973 Condon, Mrs. A.E.  
1197 Dodds, Mrs. B.A.  
1248 Eales, Mrs. J.  
1273 Ellison, M.J.  
1521 Gay, Mrs. M.  
1638 Graham, Mrs. K.E.  
1665 Greenhill, J.M.  
1697 Hamilton, Miss. G. — 1  
1704 Hanlon, Mrs. L.A.  
1728 Harper, Mrs. J.  
1805 Hewson, Mrs. S.  
1878 Hunter, Mrs. J.  
2049 Kelly, Mrs. M.  
2139 Knight, Miss. K.  
2144 Knuckey, Mrs. V.  
2328 Lysiak, Mrs. A.  
2393 McGowan, Miss. D.  
2423 McKenzie, E.A.  
2429 McKeon, Mrs. B.  
2811 Morrison, Miss. J.C.  
2942 Newlands, Mrs. F.E.  
2979 Nikolic, Mrs. M.  
3143 Peacock, Mrs. E.R.  
3300 Prior, Mrs. B.  
3467 Roberts, Miss. M. — 3  
3512 Russell, Mrs. L.M. — HC  
3514 Rutley, Mrs. L.M.  
3739 Shand, Mrs. N.  
3778 Shutt, Mrs. S.F.  
3822 Smiley, Mrs. L.A.  
3830 Smith, Miss. D. — VHC  
3971 Sternfeld, Mrs. A.  
4152 Strong, Mrs. B.  
4429 Vesty, Miss. J.  
4436 Vitelleschi, Miss. E.  
4655 Woodhead, Mrs. R. — 2  
4666 Woudstra, Miss. E.



### 16437 TAPESTRY WORK, IN ANY STITCH, MOUNTED (other than Petit Point, pictures not accepted).

- 1—847 Chapman, Miss. O.  
877 Chollet, Mrs. R.  
2—1484 Frost, P.A.  
2812 Morrison, Miss. J.C.  
3513 Russell, Mrs. L.M.  
3—3961 Steiner, Mrs. M.

### RESTRICTED CLASSES

Prizes: First, \$5; Second, \$2; Third, \$1.

1239 MRS V.C. DUNNE

The Hebe Ransford Memorial Trophy Order valued at \$20, and an Inscribed Medallion, presented in memory of the late Mrs. Hebe Ransford, will be awarded for the best exhibit in Classes 16445 to 16454.

Competition in Classes 16445 to 16454 is restricted to members of the Fighting Services, either at present serving or discharged. Regimental number must be given on entry form.

In Basketry Classes plastic trimmings may be used.

#### 16445 BASKETRY, in Cane (wooden base).

- 1—3381 Red Cross (R.V.Quick)

#### 16446 BASKETRY, in Cane (Woven base).

NO ENTRY

A SPECIAL PRIZE of \$20 donated by HEIDELBERG HANDICRAFTS, 92 MARKET STREET, HEIDELBERG will be awarded to the Best Piece of Weaving in Classes 16447 to 16448. 3389 RED CROSS (R. STREET)

#### 16447 WEAVING IN COARSE THREAD.

- 1—3382 Red Cross (D. Dunn)  
2—3383 Red Cross (F. Inglis)  
3384 Red Cross (J. Ryan)  
3385 Red Cross (E. Sarkies)  
N/A 3<sup>rd</sup>

#### 16448 WEAVING IN FINE THREAD.

- 3386 Red Cross (L. Kaczmark)  
3—3387 Red Cross (Mr. McColl)  
2—3388 Red Cross (R. Romeril)  
1—3389 Red Cross (R. Street)

#### 16449 SOFT TOY. (Exhibits in this Class must be suitable in size, character and all details as a small child's toy.)

- 3—3390 Red Cross (J. Ferris)  
1—3391 Red Cross (Mr. Masterson)  
2—3392 Red Cross (L. Selover)

#### 16450 LEATHER WORK, ANY ARTICLE.

- 1—1239 Dunne, Mrs. V.C.

#### 16451 MOCCASINS.

- 1—3393 Red Cross (M. Colbert)  
2—3985 Stewart, J.W.

#### 16452 ANY ARTICLE IN SHEEPSKIN, OTHER THAN TOY.

NO ENTRY

#### 16453 SAMPLE OF HAND-MADE POTTERY. (One article, not more than 36 cm high).

- 299 Assoc., for the Blind - Mt. Eliza (Ivy Brookes)  
300 Assoc., for the Blind - Mt. Eliza —3 (Mr. S. Smith)  
3394 Red Cross (Mr. C. Dellar) —2  
3395 Red Cross (L. Masterson) —1  
3396 Red Cross (H.W. Thomas)

#### 16454 MISCELLANEOUS CLASS (Article not previously provided for).

- 301 Assoc., for the Blind - Mt. Eliza —2 (Gil Ogden)  
302 Assoc., for the Blind - Mt. Eliza —3 (Bill Griffin)  
2045 Keighran, Miss. C.H.  
3397 Red Cross (J. McAleese) —1

### CLASSES FOR BLIND PERSONS

Prizes: First, \$5; Second, \$2; Third, \$1.

"THE ELSIE HENDERSON MEMORIAL PRIZE" of \$20 and the prize money in Classes 16464 to 16469 has been donated by THE ASSOCIATION FOR THE BLIND.

324 ASSN. FOR THE BLIND - MT. ELIZA (DOROTHY SCOTT)

Competition in Classes 16464 to 16469 is restricted to Blind Persons.

In Basketry Classes plastic trimming may be used.

#### 16464 BEADED PLASTIC BAG.

- 212 Assoc., for the Blind - Brighton —3 (Mrs. M. Stevenson)  
213 Assoc., for the Blind - Brighton (Mrs. S. Foot)  
214 Assoc., for the Blind - Brighton —C (Mrs. D. Gardiner)  
215 Assoc., for the Blind - Brighton (Mrs. M. Laidlaw)  
216 Assoc., for the Blind - Brighton —1 (Mrs. B. Francis)  
217 Assoc., for the Blind - Brighton (Mrs. D. Leverett)  
218 Assoc., for the Blind - Brighton —2 (Mrs. B. Riboni)  
219 Assoc., for the Blind - Brighton (Mrs. E. Dixon)  
220 Assoc., for the Blind - Brighton (Mrs. I. Hunter)  
221 Assoc., for the Blind - Brighton (Mrs. M. Wilkinson)  
222 Assoc., for the Blind - Brighton (Mrs. S. Scott)  
303 Assoc., for the Blind - Mt. Eliza (Kate Marchant)  
304 Assoc., for the Blind - Mt. Eliza (Peggy O'Neill)  
305 Assoc., for the Blind - Mt. Eliza (Mrs. Violet Campbell)  
2169 Lady Nell Seeing Dog School (Merle Hardham)

#### 16465 PIECE OF HAND WEAVING.

- 223 Assoc., for the Blind - Brighton (Mrs. M. Stevenson)  
224 Assoc., for the Blind - Brighton (Mrs. V. Dykes)  
263 Assoc., for the Blind - Kooyong —1 (Mrs. I. Mouser)  
264 Assoc., for the Blind - Kooyong (Mrs. Warmbrunn)



- 265 Assoc., for the Blind - Kooyong  
(Mrs. E. Campbell)  
306 Assoc., for the Blind - Mt. Eliza — 3  
(Mr. John Bird)  
307 Assoc., for the Blind - Mt. Eliza  
(Mr. Bill Griffen)  
308 Assoc., for the Blind - Mt. Eliza  
(Mr. Randal Raper)  
2170 Lady Nell Seeing Dog School  
(Mary McKenna)  
2853 Mount Royal Hospital (Miss Flett) — 2  
3205 Phillips, Miss. A.M.

**16466 LEATHER WORK.**

- 225 Assoc., for the Blind - Brighton  
(Mrs. V. Dykes)  
226 Assoc., for the Blind - Brighton  
(Mrs. McDonald)  
227 Assoc., for the Blind - Brighton  
(Mrs. M. Mokdenhall)  
228 Assoc., for the Blind - Brighton — 2  
(Mrs. P. Foley)  
229 Assoc., for the Blind - Brighton  
(Mrs. E. Walter)  
230 Assoc., for the Blind - Brighton  
(Mrs. M. Carter)  
231 Assoc., for the Blind - Brighton  
(Miss. E. Shannon)  
232 Assoc., for the Blind - Brighton  
(Mrs. G. Williams)  
233 Assoc., for the Blind - Brighton  
(Miss. N. Inchley)  
234 Assoc., for the Blind - Brighton  
(Mrs. M. Wilkinson)  
235 Assoc., for the Blind - Brighton  
(Mrs. O. Tuxan)  
261 Assoc., for the Blind - Geelong  
(Arthur Palmer)  
262 Assoc., for the Blind - Geelong — 1  
(Geoff Cortous)  
266 Assoc., for the Blind - Kooyong  
(Mrs. Pascoe)  
267 Assoc., for the Blind - Kooyong  
(Mrs. Davies)  
268 Assoc., for the Blind - Kooyong  
(Mrs. H. Hall)  
269 Assoc., for the Blind - Kooyong — 3  
(Mrs. G. Tame)  
270 Assoc., for the Blind - Kooyong  
(Mrs. Sabathier)  
309 Assoc., for the Blind - Mt. Eliza  
(Mrs. Rose Sutton)  
310 Assoc., for the Blind - Mt. Eliza  
(Mrs. Belle Mooney)  
311 Assoc., for the Blind - Mt. Eliza  
(Mrs. Dorothy Scott)  
312 Assoc., for the Blind - Mt. Eliza — HC  
(Mrs. Marjorie Temple)  
313 Assoc., for the Blind - Mt. Eliza  
(Raylee White)  
2171 Lady Nell Seeing Dog School  
(Roy Helil)

**16467 BASKETRY IN CANE — WOODEN BASE  
(not more than 46 cm long and 61 cm high.)**

- 236 Assoc., for the Blind - Brighton — 2  
(Mrs. V. Dykes)  
237 Assoc., for the Blind - Brighton  
(Mrs. M. McDonald)  
238 Assoc., for the Blind - Brighton  
(M. Mildenhall)  
239 Assoc., for the Blind - Brighton  
(Mrs. E. Walter)  
240 Assoc., for the Blind - Brighton  
(P. Foley)

- 241 Assoc., for the Blind - Brighton  
(Miss. K. Trewitt)  
242 Assoc., for the Blind - Brighton  
(W. Tindale)  
243 Assoc., for the Blind - Brighton  
(E. Spellidenwinde)  
244 Assoc., for the Blind - Brighton  
(A. Wishart)  
245 Assoc., for the Blind - Brighton  
(Mr. H. Hogan)  
246 Assoc., for the Blind - Brighton  
(Mr. N. Plant)  
247 Assoc., for the Blind - Brighton — 1  
(Mrs. D. Brightman)  
248 Assoc., for the Blind - Brighton  
(Mrs. E. Bierworth)  
249 Assoc., for the Blind - Brighton  
(Mrs. M. Carter)  
250 Assoc., for the Blind - Brighton  
(Mrs. S. Scott)  
251 Assoc., for the Blind - Brighton — HC  
(Miss. E. Shannon)  
252 Assoc., for the Blind - Brighton  
(Mrs. G. Williams)  
253 Assoc., for the Blind - Brighton  
(Mrs. I. Hunter)  
254 Assoc., for the Blind - Brighton — 3  
(Miss. N. Inchley)  
255 Assoc., for the Blind - Brighton  
(Miss. L.G. Kerrison)  
256 Assoc., for the Blind - Brighton  
(Mrs. O. Tuxan)  
271 Assoc., for the Blind - Kooyong  
(Mrs. W. Baker)  
272 Assoc., for the Blind - Kooyong  
(Mrs. J. Barklem)  
273 Assoc., for the Blind - Kooyong  
(Mrs. D. Lock)  
274 Assoc., for the Blind - Kooyong  
(Mrs. G. Alderton)  
275 Assoc., for the Blind - Kooyong  
(Mrs. R. MacDonald)  
276 Assoc., for the Blind - Kooyong  
(Mr. D. Godkin)  
277 Assoc., for the Blind - Kooyong  
(Mrs. E. Peterson)  
278 Assoc., for the Blind - Kooyong  
(Mrs. S. Byrne)  
279 Assoc., for the Blind - Kooyong  
(Mrs. N. Cope)  
280 Assoc., for the Blind - Kooyong  
(Mr. L. Williams)  
281 Assoc., for the Blind - Kooyong  
(Mr. W. Coakley)  
282 Assoc., for the Blind - Kooyong  
(Mrs. F. Williams)  
283 Assoc., for the Blind - Kooyong  
(Mrs. Sommerville)  
314 Assoc., for the Blind - Mt. Eliza  
(Roy Murphy)  
315 Assoc., for the Blind - Mt. Eliza  
(Clive Moorfield)  
316 Assoc., for the Blind - Mt. Eliza  
(Henry Sutherland)  
2172 Lady Nell Seeing Dog School  
(Lil Burns)  
4725 Assoc., for the Blind - Nyora  
(K. Anderson)  
4726 Assoc., for the Blind - Nyora  
(A. Higgs)  
4727 Assoc., for the Blind - Nyora  
(M. Allen)  
4728 Assoc., for the Blind - Nyora  
(E. Farrell)  
4729 Assoc., for the Blind - Nyora  
(H. Sweetman)  
4730 Assoc., for the Blind - Nyora  
(N. Anderson)  
4731 Assoc., for the Blind - Nyora  
(J. Proctor)



**16468 SAMPLE HAND-MADE POTTERY (one article).**

- 284 Assoc., for the Blind - Kooyong  
(Miss. B. Aubrey)
- 285 Assoc., for the Blind - Kooyong  
(Mr. N. Long)
- 286 Assoc., for the Blind - Kooyong  
(Mrs. G. Carter)
- 287 Assoc., for the Blind - Kooyong  
(Mrs. D. Lord)
- 288 Assoc., for the Blind - Kooyong  
(Miss. D. Long)
- 289 Assoc., for the Blind - Kooyong  
(Miss. E. Campbell)
- 317 Assoc., for the Blind - Mt. Eliza—3  
(Ivy Brookes)
- 318 Assoc., for the Blind - Mt. Eliza  
(Willie Verhaaf)
- 319 Assoc., for the Blind - Mt. Eliza—1  
(Eunice Facey)
- 320 Assoc., for the Blind - Mt. Eliza  
(Peggy O'Neill)
- 321 Assoc., for the Blind - Mt. Eliza—HC  
(Frances Kearney)
- 322 Assoc., for the Blind - Mt. Eliza—2  
(Drummond Thomas)
- 323 Assoc., for the Blind - Mt. Eliza  
(Gladys Humphries)
- 2173 Lady Nell Seeing Dog School—HC  
(Mrs. Bolst)

**16469 MISCELLANEOUS CLASS (Article not previously provided for).**

- 257 Assoc., for the Blind - Brighton  
(Mr. T. Wilson)
- 258 Assoc., for the Blind - Brighton  
(Mr. C. Gee)
- 259 Assoc., for the Blind - Brighton  
(Mr. T. Weideman)
- 260 Assoc., for the Blind - Brighton—C  
(Mr. A. Bishop)
- 290 Assoc., for the Blind - Kooyong  
(Mrs. M. Jackson)
- 291 Assoc., for the Blind - Kooyong  
(Mrs. M. Murphy)
- 292 Assoc., for the Blind - Kooyong  
(Miss. M. Duffy)
- 293 Assoc., for the Blind - Kooyong—VHC  
(Mrs. J. Warland)
- 324 Assoc., for the Blind - Mt. Eliza—1  
(Dorothy Scott)
- 325 Assoc., for the Blind - Mt. Eliza  
(Fay Williams)
- 326 Assoc., for the Blind - Mt. Eliza—2  
(Mary Thorburn)
- 327 Assoc., for the Blind - Mt. Eliza—HC  
(Gill Ogden)
- 328 Assoc., for the Blind - Mt. Eliza  
(Harry West)
- 329 Assoc., for the Blind - Mt. Eliza—3  
(Anne Fankhauser)
- 330 Assoc., for the Blind - Mt. Eliza  
(Mrs. E. Facey)
- 2174 Lady Nell Seeing Dog School  
(Eileen Duffy)
- 2854 Mount Royal Hospital (Miss. Flett)

**CRAFTS**

Prizes: First, \$10; Second \$6; Third, \$4 (except where otherwise stated).

**LEATHER WORK**

A SPECIAL PRIZE OF \$20 WILL BE AWARDED TO THE BEST EXHIBIT IN CLASSES 16476 to 16481.

2168 MRS. P. LADE

**16476 EMBOSSED AND/OR STAMPED ARTICLE.**

- 4331 Armour, Mrs. G.
- 4332 Edward, Mrs. E.O.—C
- 1627 Gould, Miss. R.
- 4333 Graham, Mrs. S.
- 4334 Harrison, Mrs. P.
- 1816 Hill, Mrs. R.A.
- 1956 Johnson, Mrs. N.—HC
- 2040 Kearns, Mrs. B.—2
- 2430 McKern, Dr. H.T.
- 2491 Marshall, H.
- 2589 M.L.C. (Julie Howlett)
- 3398 Red Cross - (J. Crouch)
- 3414 Redhouse, A.
- 3435 Reynolds, R.E.—1
- 3516 Ruys, P.
- 3862 Smith, P.—3
- 4012 Strathcona B.G.G.S (Leonie Routley)
- 4335 Steele, Mrs. B.
- 4444 Wade, Mrs. P.A.
- 4593 Williams, Mrs. E.

**16477 PLAITED OR BRAIDED LEATHERWORK.**

- 294 Assoc., for the Blind - Kooyong  
(Mrs. Jillard)
- 1246 Dwyer, Mrs. N.—1
- 1817 Hill, Mrs. R.A. N/A 2<sup>nd</sup> & 3<sup>rd</sup>
- 1843 Hodgson, M/s. A.
- 4615 Wilson, G.F.—HC

**16478 MOCCASINS.**

- 331 Assoc., for the Blind - Mt. Eliza  
(Ethel Bushe)
- 332 Assoc., for the Blind - Mt. Eliza  
(Hilda Price)
- 333 Assoc., for the Blind - Mt. Eliza  
(Lou Elder)
- 334 Assoc., for the Blind - Mt. Eliza  
(Violet Campbell)
- 335 Assoc., for the Blind - Mt. Eliza  
(Kath Bigger)
- 336 Assoc., for the Blind - Mt. Eliza—3  
(Hazel Pamphillion)
- 3415 Redhouse, A.
- 3436 Reynolds, R.E.
- 3986 Stewart, J.W.—1
- 2041 KEARNS, MRS B.—2

**16479 ANY ARTICLE IN SHEEPSKIN, OTHER THAN TOY.**

- 1844 Hodgson, M/s. A.
- 2041 Kearns, Mrs. B.
- 2168 Lade, Mrs. P.—1
- 2590 M.L.C. (Karen Telin)—HC
- 3399 Red Cross (E. Fallon)—2
- 3416 Redhouse, A.
- 3819 Smethurst, Mrs. N.R.—HC
- N/A 3<sup>rd</sup>

**16480 CARVED ARTICLE.**

- 710 Bunn, Mrs. J.—2
- 831 Carter, Mrs. W.
- 1957 Johnson, Mrs. N.—HC
- 2492 Marshall, H.—HC
- 2591 M.L.C. (Lynette Paterson)
- 3310 Pump, Mrs M.I.
- 3417 Redhouse, A.
- 3437 Reynolds, R.E.—3
- 3486 Rookes, K.
- 3698 Saville, Mrs. B.
- 4153 Sullivan, Mrs. M.
- 4594 Williams, Mrs. E.—1



**16481 WEARING APPAREL (excluding bags).**

- 3418 Redhouse, A. — 2  
 3438 Reynolds, R.E. — 2  
 3487 Rookes, K. — 3  
 3820 Smethurst, Mrs. N.R.  
 3863 Smith, P.  
 3940 Griffiths, M/s. A.M.  
 4229 Taylor, M/s. C. — 1

**BASKETRY**

In Basketry Classes plastic trimmings may be used.

**16485 BASKETRY, in Cane (wooden base), not more than 46 cm long and 61 cm high.**

- 664 Brown, Miss. E.S. — 2  
 2505 Mason, W. — 3  
 2688 Millar, Mrs. J.  
 3400 Red Cross (N. Northwood) — 1

**16486 BASKETRY, in Cane (woven base), not more than 46 cm long and 61 cm high.**

- 665 Brown, Miss. E.S. 238 T/F 16467 — 2  
 3401 Red Cross (J. Proud) 240 T/F 16467 — 1  
 282 T/F 16467 — 3

**16487 BASKETRY, in reeds and/or rushes or other natural materials, stitched or woven, not more than 46 cm long and 61 cm high.**

- 337 Assoc., for the Blind - Mt. Eliza (Rose Sutton)  
 338 Assoc., for the Blind - Mt. Eliza (Flo Stanton) — 3  
 666 Brown, Miss. E.S.  
 1226 Doyle, Mrs. B. — 2  
 2742 Monaghan, Mrs. J.E. — 1  
 3083 O'Neill College (Vaneda Murdoch)  
 3084 O'Neill College (Vicki Megas)  
 3085 O'Neill College (Sue Pianozzo)  
 3086 O'Neill College (Francene Meade)  
 3087 O'Neill College (Rina Torcasio)  
 4154 Sullivan, Mrs. M.

**Section 165 —****WEAVING**

A SPECIAL PRIZE of \$20 donated by WONDOFLEX YARN CRAFT CENTRE, 1353 MALVERN ROAD MALVERN, will be awarded to the best exhibit in Classes 16511 to 16520.

Exhibitors are requested to attach rings to back of floor rugs for display purposes.

**16511 HAND-WOVEN CUSHION, not larger than 39 cm x 39 cm.**

- 467 Bell, Mrs. J.R. — 2  
 1268 Egan, Mrs. E.P.  
 1780 Heidenescher, G.  
 1945 Jenkyn, Mrs. J. — 1  
 2042 Keighran, Miss C.H.  
 2855 Mount Royal Hospital, (Miss Adams)  
 3868 Smith, T.W.  
 4616 Wilson, H.  
 4702 Zalitis, Mrs. S. — 3

**16512 SET OF FOUR LUNCHEON MATS, in linen or cotton thread. (Size approx. 44 cm x 28 cm).**

- 1355 Firbank C.E.G.G.S. (Penelope Earle)  
 2592 M.L.C. (Elizabeth Henderson) — 2  
 2856 Mount Royal Hospital, (Miss Adams)  
 3402 Red Cross (L. Kaczmark) — 1  
 3403 Red Cross (Mrs. Ross) — 2

**16513 ANY HAND-WOVEN ARTICLE IN HAND-SPUN WOOL. The prize money in this Class has been donated by HEIDELBERG HANDICRAFTS, 92 Market Street, Heidelberg.**

- 1266 Egan, Mrs. E.P. — 2  
 3133 Parry, Ms. S. — 2

N/A 1st + 3rd

**16514 WOOLLEN GARMENT FOR CASUAL WEAR.**

- 488 Berg, Mrs. M.  
 1267 Egan, Mrs. E.P. — 2  
 1946 Jenkyn, Mrs. J. — 1  
 2593 M.L.C. (Amanda Lucas)  
 2594 M.L.C. (Barbara Roe)  
 3134 Parry, Ms. S. — 3  
 3869 Smith, T.W. — HC

**16515 KNEE OR TRAVEL RUG, in wool, any number of shafts.**

- 295 Assoc. For The Blind - Kooyong (Mrs. I. Mouser) — 2  
 2043 Keighran, Miss. C.H. N/A 1st + 3rd

**16516 DRESS OR COAT MATERIAL (in wool), not less than 2 metres — four shafts. Prizes: First, \$20; Second, \$6; Third, \$4. THE AUSTRALIAN WOOL CORPORATION has donated the prize money in this Class.**

- 3135 Parry, Ms. S. — 1  
 4703 Zalitis, Mrs. S. — 1

**16517 ANY OTHER HAND-WOVEN ARTICLE not specified elsewhere, any type yarn.**

- 348 Austin, Miss J.J. — 2  
 778 Cadman, Ms.D.  
 1687 Gunn, Mrs. M. — 2  
 1947 Jenkyn, Mrs. J.  
 2044 Keighran, Miss C.H.  
 2595 M.L.C. (Amanda Lucas) — HC  
 2596 M.L.C. (Leeanne Lambart)  
 2597 M.L.C. (Jenny Clift)  
 2598 M.L.C. (Barbara Roe) — 1  
 3136 Parry, Ms. S. — HC  
 3870 Smith, T.W.  
 4013 Strathcona B.G.G.S. (Janette Crocker)  
 4014 Strathcona B.G.G.S. (Alison Hunt)  
 4015 Strathcona B.G.G.S. (Janet Crocker)

A SPECIAL PRIZE of \$12 has been donated by THE HAND WEAVERS' AND SPINNERS' GUILD OF VICTORIA to the winner of the above Class. 2598 M.L.C. (BARBARA ROE)

**16518 ANY ARTICLE MADE FROM HAND-SPUN YARN.**

- 2599 M.L.C. (Amanda Leitch) — 2

A SPECIAL PRIZE of \$12 has been donated by THE HAND WEAVERS' AND SPINNERS' GUILD OF VICTORIA to the winner of the above Class. N/A

**16519 PIECE OF WEAVING (NOVICE). Restricted to exhibitors who have not won a first prize in this class at a previous Royal Melbourne Show.**

- 489 Berg, Mrs. M.  
 817 Carter, L.G.  
 844 Chandler, E.C.  
 1356 Firbank Church of England G.G.S. — 1 (Lynne Coles)  
 1506 Gallagher, Miss D., — 2  
 1686 Gunn, Mrs. M.  
 1934 Jenkin, Mrs. A.  
 2118 Klebelsberg, Count A.A.



- 3404 Red Cross (Mr. Anderson) — HC  
 3405 Red Cross (Mr. Street) — 3  
 3431 Rein, Miss J.  
 4617 Wilson, H. — HC

### 16520 ANY ARTICLE OF HAND-WOVEN TAP-ESTRY.

- 705 Bull, Mrs. J.  
 878 Chollet, Mrs. R. — 1  
 2119 Klebelsberg, Count A.A. N.O.A.  
 3406 Red Cross, (E. Sarkies)  
 3941 Star of The Sea College  
 (Sandara Toffoletti)  
 4016 Strathcona B.G.G.S. (Lorna Yeo) — C

## HAND PAINTED CHINA

(Pictures must not exceed 36 cm x 41 cm approx.  
 and must be presented ready to hang).

4647 MRS. B. WOODS A SPECIAL PRIZE of \$20 donated by JUNE'S CHINA, 156 Martin St., Garden Vale, will be awarded to the Best Piece of China in Classes 16526 to 16532.

### 16526 CHINA PAINTING (birds and animals design) (one article).

- 616 Brebner, Miss L.  
 970 Conder, Mrs. E. — 3  
 1000 Cormick, Mrs. L.  
 1219 Doughty, J.M.  
 1495 Fuzzard, Mrs. V.  
 1621 Glew, Miss A.  
 1721 Harcourt, N.  
 1724 Harker, J.A. — 2  
 1776 Hedley, Mrs. N.  
 1916 James, Mrs. J.  
 1929 Jeffree, Mrs. J.  
 1983 Jomartz, Mrs. T.  
 2213 Lee, Mrs. S.  
 2218 Le Goubin, Mrs. M.  
 2247 Liebl, U.  
 2261 Lock, Miss M.  
 2331 McArdle, Mrs. P.  
 2346 McCleave, Mrs. H.  
 2401 McIntosh, Mrs. G.E. O.B.E.  
 2734 Mitchell, Mrs. L. — 1  
 2947 Neylon, Mrs. B.  
 3711 Schofield, Mrs. M. — HC  
 3962 Steiner, Mrs. M.  
 4214 Swinley, Mrs. H.  
 4271 Thompson, Mrs. J.  
 4328 Torkington, Mrs. B. — C  
 4381 Trythall, Mrs. F.  
 4597 Williams, Mrs. R.  
 4697 Young, Mrs. S.

### 16527 CHINA PAINTING (any design other than birds and animals) (one article).

- 553 Blaskett, Mrs. A.J. — VHC  
 617 Brebner, Miss L. — HC  
 971 Conder, Mrs. E.  
 1001 Cormick, Mrs. L.  
 1190 Dixon, Mrs. S.  
 1658 Gray, Mrs. E.  
 1725 Harker, J.A. — 2  
 1777 Hedley, Mrs. N.  
 1875 Hunt, Mrs. J.E.  
 1917 James, Mrs. J.  
 1930 Jeffree, Mrs. J.  
 1972 Johnstone, Mrs. E.  
 1984 Jomartz, Mrs. T.  
 1987 Jones, Mrs. E.  
 2219 Le Goubin, Mrs. M.

- 2223 Leeke, Mrs. G.  
 2253 Livingstone, Mrs. S.  
 2265 Long, Mrs. T. — 3  
 2332 McArdle, Mrs. P.  
 2402 McIntosh, Mrs. G.E. O.B.E.  
 2735 Mitchell, Mrs. L. — 1  
 2948 Neylon, Mrs. B.  
 3707 Scarcella, Mrs. M.  
 3712 Schofield, Mrs. M.  
 3795 Sinclair, Mrs. R.  
 3810 Sloan, Mrs. J.D.  
 3963 Steiner, Mrs. M.  
 4272 Thompson, Mrs. J.  
 4329 Torkington, Mrs. B. — VHC  
 4366 Trimble, Mrs. L.  
 4382 Trythall, Mrs. F.  
 4598 Williams, Mrs. R.  
 4698 Young, Mrs. S.

### 16528 CHINA PAINTING, MINIATURE (china to be no larger than 11 cm in any direction).

- 424 Ballantyne, Mrs. V.M.  
 618 Brebner, Miss L.  
 972 Conder, Mrs. E. — 1  
 1191 Dixon, Mrs. S.  
 1918 James, Mrs. J.  
 1931 Jeffree, Mrs. J.  
 2214 Lee, Mrs. S.  
 2254 Livingstone, Mrs. S.  
 2333 McArdle, Mrs. P.  
 2403 McIntosh, Mrs. G. E. O.B.E.  
 2736 Mitchell, Mrs. L. — 2  
 2949 Neylon, Mrs. B.  
 3479 Robinson, Miss M.  
 3713 Schofield, Mrs. M.  
 3811 Sloan, Mrs. J.D. — VHC  
 4211 Swingler, Mrs. C.  
 4273 Thompson, Mrs. J.  
 4330 Torkington, Mrs. B.  
 4367 Trimble, Mrs. L.  
 4599 Williams, Mrs. R. — 3  
 4699 Young, Mrs. S.

### 16529 CHINA PAINTING CABINET PIECE (china to be no larger than 23 cm in any direction).

- 425 Ballantyne, Mrs. V.M.  
 619 Brebner, Miss L.  
 696 Bruce, Mrs. E. — 3  
 866 Cheese, Mrs. M.  
 1192 Dixon, Mrs. S.  
 1919 James, Mrs. J.  
 1932 Jeffree, Mrs. J.  
 1988 Jones, Mrs. E.  
 2224 Leeke, Mrs. G.  
 2255 Livingstone, Mrs. S.  
 2262 Lock, Miss M.  
 2334 McArdle, Mrs. P.  
 2737 Mitchell, Mrs. L. — 2  
 2950 Neylon, Mrs. B.  
 3708 Scarcella, Mrs. M. — 1  
 3714 Schofield, Mrs. M.  
 3812 Sloan, Mrs. J.D.  
 3964 Steiner, Mrs. M.  
 4212 Swingler, Mrs. C.  
 4274 Thompson, Mrs. J.  
 4368 Trimble, Mrs. L.  
 4600 Williams, Mrs. R. — HC  
 4646 Wood, Mrs. B. — VHC  
 4700 Young, Mrs. S.



**16530 CHINA PAINTING (NOVICE) (one article).**

Restricted to exhibitors who have not won a first, second or third prize in china painting at a previous Royal Melbourne Show.

- 27 Allison, Mrs. J.  
 426 Ballantyne, Mrs. V.M.  
 620 Brebner, Miss L. — VHC  
 983 Cooke, Mrs. B. — 1  
 1002 Cormick, Mrs. L.  
 1185 Di Marzo, Mrs. L.  
 1193 Dixon, Mrs. S. — 2  
 1220 Doughty, J.M.  
 1509 Gange, Miss A.  
 1622 Glew, Miss A.  
 1659 Gray, Mrs. E.  
 1722 Harcourt, N. — HC  
 1769 Hazel, Mrs. G.  
 1778 Hedley, Mrs. N.  
 1876 Hunt, Mrs. J.E.  
 1920 James, Mrs. J.  
 1973 Johnstones, Mrs. E.  
 1985 Jomartz, Mrs. T.  
 1989 Jones, Mrs. E.  
 2164 Kosseck, Mrs. M.  
 2215 Lee, Mrs. S.  
 2220 Le Goubin, Mrs. M.  
 2263 Lock, Miss M.  
 2304 Luhrs, Mrs. V.  
 2335 McArdle, Mrs. P.  
 2347 McCleave, Mrs. H.  
 2738 Mitchell, Mrs. L. — 3  
 2893 Munyard, Mrs. A.  
 3227 Power, Mrs. J.  
 3959 Steele, Mrs. E.A.  
 3965 Steiner, Mrs. M.  
 4241 Taylor, Mrs. J.F.  
 4275 Thompson, Mrs. J.  
 4701 Young, Mrs. S.

A SPECIAL PRIZE OF \$30, donated by THE VICTORIAN GUILD OF CHINA PAINTERS, will be awarded to the winner of the above Class.

983 MRS. B. COOKE

**16531 CHINA PAINTING (PORTRAITS). (Size must not exceed 33.02 cm x 40.64 cm).**

- 621 Brebner, Miss L. — VHC  
 697 Bruce, Mrs. E. — 1  
 984 Cooke, Mrs. B. — 2  
 1003 Cormick, Mrs. L.  
 1186 Di Marzo, Mrs. L.  
 1496 Fuzzard, Mrs. V.  
 1921 James, Mrs. J.  
 1933 Jeffree, Mrs. J.  
 2165 Kosseck, Mrs. M. — 3  
 2305 Luhrs, Mrs. V.  
 3198 Perry, Mrs. P.  
 3480 Robinson, Miss M.  
 3966 Steiner, Mrs. M.

**16532 RAISED PASTE OR ENAMEL WORK (one article).**

- 1194 Dixon, Mrs. S.  
 1922 James, Mrs. J. — VHC  
 1974 Johnstone, Mrs. E.  
 2225 Leeke, Mrs. G.  
 2256 Livingstone, Mrs. S. — 3  
 2739 Mitchell, Mrs. L. — 3  
 2951 Neylong, Mrs. B.  
 3709 Scarcella, Mrs. M. — 2  
 3813 Sloan, Mrs. J.D.  
 4369 Trimble, Mrs. L.  
 4647 Wood, Mrs. B. — 1

**HAND MADE FLOWERS**

A SPECIAL PRIZE of \$20 donated by THE FLORAL ART SCHOOL OF AUSTRALIA 533 Glenhuntly Road, Elsternwick, will be awarded to the Best Exhibit in Classes 16537 to 16547, also including 16589. 2473

(Flowers and Foliage to be hand-made of any material other than paper or plastic).

**16537 AN ARRANGEMENT OF HAND-MADE FLOWERS.**

- 776 Byrne, Mrs. H. — HC  
 869 Cherney, Mrs. L.  
 1132 Date, Mrs. H.  
 1259 Edmonds, Mrs. E.  
 1343 Finlay, Miss. M. — 2  
 1510 Gason, Mrs. V. — 3  
 1581 Giddings, Mrs. E. — C  
 1785 Hemsley, Mrs. M.  
 1893 Ingeme, Mrs. V.  
 1937 Jenkins, Mrs. S.  
 1976 Jolley, Miss. K.  
 2050 Kenner, Mrs. J.D.  
 2105 King, Mrs. N.T.  
 2434 McLeish, Mrs. E.  
 2470 Mahony, Mrs. V.  
 2473 Maloney, Mrs. F. — 1  
 3855 Smith, Mrs. P.  
 4534 Weidemann, Mrs. P.

**16538 BRIDAL BOUQUET OF HAND-MADE FLOWERS.**

- 1260 Edmonds, Mrs. E.  
 1344 Finlay, Miss. M.  
 1511 Gason, Mrs. V. — 1  
 1938 Jenkins, Mrs. S.  
 2106 King, Mrs. N.T.  
 2435 McLeish, Mrs. E.  
 3856 Smith, Mrs. P.  
 4535 Weidemann, Mrs. P. — 2 N/A 3<sup>rd</sup>

**16539 A MINIATURE ARRANGEMENT OF HAND MADE FLOWERS.**

- 870 Cherney, L. — 3  
 1261 Edmonds, Mrs. E.  
 1512 Gason, Mrs. V.  
 1582 Giddings, Mrs. E.  
 1873 Humphrey, Mrs. M.  
 1894 Ingeme, Mrs. V.  
 1939 Jenkins, Mrs. S. — 1  
 1977 Jolley, Miss. K.  
 2051 Kenner, Mrs. J.D.  
 2436 McLeish, Mrs. E.  
 3857 Smith, Mrs. P.  
 4536 Weidemann, Mrs. P. — 2

**HAND-MADE PAPER FLOWERS**

(Flowers and Foliage to be made of paper).

**16545 AN ARRANGEMENT OF HAND-MADE PAPER FLOWERS.**

- 1262 Edmonds, Mrs. E.  
 1513 Gason, Mrs. V.  
 1667 Greenland, Mrs. J.  
 1794 Henry, Miss. M.  
 1855 Holland, Miss. J.  
 1940 Jenkins, Mrs. S.  
 2052 Kenner, Mrs. J.D. — 3  
 2437 McLeish, Mrs. E.  
 2443 McMahan, Mrs. V. — HC  
 2500 Martinez, Mrs. R.  
 2898 Murchie, Mrs. L.G. — C



# THE BHP THOUSANDS



- ★ 350 mm World Standing Block Handicap
- ★ 375 mm World Underhand Handicap
- ★ 375 mm World Underhand Championship
- ★ The BHP Special Standing Block Handicap (300mm)
- ★ The BHP Tree Felling Championship (300mm)

AUSTRALIA'S BHP TAKES PRIDE IN ITS  
ASSOCIATION WITH STEEL IN ACTION.

 **BHP**



- 3439 Rice, Mrs. B. — 1  
 3858 Smith, Mrs. P.  
 4192 Sutcliffe, Mrs. M. — 2  
 4669 Wright, Mrs. G.

### 16546 BRIDAL BOUQUET OF HAND-MADE PAPER FLOWERS.

- 1263 Edmonds, Mrs. E.  
 1514 Gason, Mrs. V. — 2  
 1668 Greenland, Mrs. J.  
 1795 Henry, Miss. M. — 1  
 1941 Jenkins, Mrs. S.  
 2438 McLeish, Mrs. E.  
 2444 McMahan, Mrs. V.  
 2501 Martinez, Mrs. R.  
 2899 Murchie, Mrs. L.G. — 3  
 3440 Rice, Mrs. B. — C  
 3859 Smith, Mrs. P.  
 4670 Wright, Mrs. G.

### 16547 A MINIATURE ARRANGEMENT OF HAND-MADE PAPER FLOWERS.

- 1264 Edmonds, Mrs. E.  
 1515 Gason, Mrs. V. — 2  
 1796 Henry, Miss. M.  
 1874 Humphrey, Mrs. M.  
 1942 Jenkins, Mrs. S.  
 2053 Kenner, Mrs. J.D.  
 2439 McLeish, Mrs. E.  
 2445 McMahan, Mrs. V.  
 2502 Martinez, Mrs. R.  
 2900 Murchie, Mrs. L.G.  
 3441 Rice, Mrs. B. — 1  
 3860 Smith, Mrs. P.  
 4671 Wright, Mrs. G. — 3

## MOSAIC WORK

(If too large cannot be displayed).

### 16553 ANY ARTICLE IN MOSAIC WORK (excluding commercial tiles).

- 792 Callow, Mrs. T.  
 867 Chelsea Spastic Centre (Batson, T.)  
 868 Chelsea Spastic Centre (Hamon, B.)  
 1845 Hodgson, Ms. A. — 3  
 2228 Leigh, Mrs. J.  
 3775 Shepherd, Mrs. J.M. — 2  
 3886 STAHN-TUCHOLSKI, MRS. C. — 1 T/F 16554

### 16554 ANY ARTICLE IN MOSAIC WORK, in any other medium.

- 296 Assoc. for the Blind-Kooyong (Campbell (Miss. E.))

- 2229 Leigh, Mrs. J.  
 2918 Nagorcka, Mrs. R.C. — 3  
 3886 Stahn-Tucholski, Mrs. C.

- 1 - 792 CALLOW, MRS. T. T/F 16553  
 2 - 868 CHELSEA SPASTIC CENTRE (B. HAMON) T/F 16553

## METAL WORK AND JEWELLERY

### 16560 DECORATED METAL WORK, beaten or etched. (If too large cannot be displayed).

- 704 Bugden, M.  
 1181 Dick, G.A.  
 1198 Dodds, Mrs. B.A. — C  
 1645 Grant, N. — HC  
 2116 Kladas, Ms. J. — VHC  
 2200 Millen, Mrs. J.L. — 2  
 2471 Mahony Sr. W. — C  
 2901 Murchie, Mrs. L.G.  
 2943 Newlands, Mrs. F.E. — VHC  
 3433 Remnant, Mrs. J.M. — C

- 3483 Rodda, B.L. — 1  
 3980 Stewart, Mrs. A.E.  
 4336 Tottenham Tec. School. (McNamara, K.)  
 4337 Tottenham Tec. School. (Greene, T.) — C  
 4338 Tottenham Tec. School. (Walker, K.)  
 4339 Tottenham Tec. School. (Diston, L.)  
 4340 Tottenham Tec. School. (Hynson, R.) — HC  
 4341 Tottenham Tec. School. (Donnellan, M.)  
 4342 Tottenham Tec. School. (Morrison, D.) — C  
 4343 Tottenham Tec. School. (Keenan, G.)  
 4344 Tottenham Tec. School. (Miller, M.) — C  
 4345 Tottenham Tec. School. (De Auraugo, R.) — HC  
 4346 Tottenham Tec. School. (Graham, S.)  
 4672 Wright, Mrs. H. — 3  
 4706 Zgoda, B.

### 16561 DECORATED METAL WORK, enamel.

- 65 Annear, Mrs. V. — VHC  
 1166 Dempsey, B.J.  
 2302 Lucisani, Miss. M. — 1  
 4347 Tottenham Tech. School. (Hatfield, A.) — 3  
 4348 Tottenham Tech. School. (Seckold, B.) — 2

### 16562 JEWELLERY, hand-made. Sets allowed.

- 1167 Dempsey, B.J. — 2  
 2362 McCutcheon, Miss. S. — 3  
 4372 Troon, Mrs. M. — 1

### 16563 SILVERSMITHING — Sets allowed.

- 1798 Henshall, C. — N/A

## MACRAME WORK

### 16568 ARTICLE OF MACRAME.

- 437 Basterfield, Mrs. M.  
 453 Batrouney, Mrs. F.  
 501 Bigge, Miss. G.  
 555 Bowness, Mrs. M.R.  
 611 Bradford, Mrs. J.  
 630 Bresnahan, Mrs. G.  
 631 Bresnahan, Miss. J.  
 752 Burr, Mrs. M.B.  
 766 Burton, Mrs. L.  
 1289 Evans, B.  
 1591 Gillespie, Mrs. R. — 3  
 1781 Heidenescher, G.  
 2574 Huntingdale Tech. Sch. (Magill, M.)  
 1895 Ingeme, Mrs. V.  
 1948 Jenkyn, Mrs. J.  
 2014 Kangaroo Flat Tech. Sch. (Foggitt, D.)  
 2015 Kangaroo Flat Tech. Sch. (Leach, W.)  
 2016 Kangaroo Flat Tech. Sch. (McCredden, D.)  
 2017 Kangaroo Flat Tech. Sch. (McQueen, M.)  
 2202 Larkins, Miss. M.  
 2336 McArthur, Mrs. P. — C  
 2960 Nicholas, Mrs. N.  
 3099 Overall, Mrs. J. — VHC  
 3153 Pemberton, Mrs. H.  
 3360 Radford, G.I.  
 3427 Reilly, Mrs. M. — 2  
 3535 Ryan, Str. I.  
 4224 Sznjta, Miss. A. — 1  
 4437 Vlek, Ms. R.A.  
 4498 Watkins, Miss. S.  
 4667 Wright, Ms. A.M.

### 16569 MACRAME WALL HANGING.

- 438 Basterfield, Mrs. M.  
 562 Blythe, Mrs. L.  
 596 Bowness, Mrs. M.R.  
 612 Bradford, Mrs. J.  
 962 Collins, Mrs. P.  
 1199 Dolphin, Miss K.  
 1290 Evans, B. — 1



1782 Heidenescher, G.  
 1896 Ingerson, Mrs. H.  
 1949 Jenkyn, Mrs. J.  
 2203 Larkins, Miss. M.  
 2337 McArthur, Mrs. P. ——— HC  
 2368 McDonald, Mrs. M.  
 2372 Macdonald, Mrs. S.  
 3100 Overall, Mrs. J. ——— 3  
 3361 Radford, G.I.  
 3407 Red Cross. (Roe, Miss. C.)  
 3428 Reilly, Mrs. M.  
 4323 Todd, Mrs. M.  
 4438 Vlek, Ms. R.A. ——— VHC  
 4668 Wright, Ms. A.M. ——— 2

## BARK PICTURES

(Pictures must be presented ready to hang).

**16575 BARK PICTURE, with additives, must not exceed an area of 46 cm x 31 cm.**

398 Ball, Mrs. C.  
 802 Campbell, Mrs. M.  
 818 Carter, Mrs. M.  
 963 Collins, Mrs. P. ——— 2  
 1206 Donnelly, Mrs. J. ——— HC  
 1671 Grey, Mrs. J.  
 1681 Groves, W.C.  
 1701 Hammond, F.C.  
 1729 Harris, H.  
 1783 Heidenescher, Mrs. G. ——— VHC  
 1871 Howcroft, B.  
 2894 Munyard, Mrs. A.  
 3231 Pratt, Mrs. L. ——— 1  
 3465 Ristrom, Mrs. B.  
 3981 Stewart, Mrs. A.E.  
 4276 Thomson, Mrs. M.N.  
 4425 Verdon, Mrs. M. ——— 3  
 4561 White, Mrs. D.M.

**16576 BARK PICTURE, without additives, must not exceed an area of 46 cm x 31 cm.**

803 Campbell, Mrs. M.  
 819 Carter, Mrs. M.  
 1207 Donnelly, Mrs. J. ——— 2  
 1682 Groves, W.C. ——— HC  
 1702 Hammond, F.C. ——— 1  
 1730 Harris, H.  
 1784 Heidenescher, G. ——— 3  
 2895 Munyard, Mrs. A.  
 3466 Ristrom, Mrs. B. ——— VHC  
 4213 Swingle, Mrs. C.  
 4277 Thomson, Mrs. M.N.  
 4435 Vinen, Ms. G.

## FLOOR RUG MAKING

(Exhibitors are requested to attach rings to back of exhibits for display purposes).

**16582 HAND-SPUN FLOOR RUG, not larger than 2.6 metres x 1.7 metres.**

468 Bell, Mrs. J.R. ——— 2  
 1124 Daley, Mrs. R.C. ——— 1 N/A 3<sup>RD</sup>

**16583 HOOKED FLOOR RUG, not larger than 2.6 metres x 1.7 metres.**

9 Alexander, Miss. D. ——— 3  
 48 Anderson, Miss. D.  
 297 Assoc. for the Blind-Kooyong (Arnold, C.)  
 499 Bibby, Miss. J.  
 1131 D'Ardenne, P.L.A. ——— HC

1147 Dawson, Miss. A. ——— 2  
 1691 Hall, Ms. D.  
 1806 Hewson, Mrs. S.  
 2113 Kirdbride, Mrs. G.N.  
 2115 Kiss, S. ——— VHC  
 2813 Morrison, Miss. J.C. ——— 1  
 2857 Mt. Royal Hosp. (Ewen, Miss)  
 2980 Nolan, B.  
 3223 Porlai, J.  
 3635 Sargent, Miss. G.  
 3826 Smith, Miss. C. ——— C

## MISCELLANEOUS CRAFTS

**16589 DRIED FLOWER ARRANGEMENT, not more than 51 cm high.**

1516 Gason, Mrs. V.  
 1666 Greenland, Mrs. D. ——— 2  
 1669 Greenland, Mrs. J.  
 1744 Hassett, Mrs. J.A. ——— 3  
 1797 Henry, Miss. M.  
 1943 Jenkins, Mrs. S.  
 2440 McLeish, Mrs. E. ——— 1  
 2902 Murchie, Mrs. L.G.  
 3636 Sargent, Mrs. P.E.  
 3861 Smith, Mrs. P.

**16590 HAND MADE PAPER (one article only).**

2441 Mcleish, Mrs. E.  
 3365 Ralton, J.W. ——— 1 N/A 2<sup>ND</sup> & 3<sup>RD</sup>

**16591 ANY ARTICLE OF BATIK.**

563 Blythe, Mrs. L. ——— 3  
 1880 Hutchings, Miss. L.  
 3364 Rainey, C. ——— 2  
 4466 Walker, P. ——— 1

**16592 LEAD LIGHT (Sets Allowed).**

2230 Leigh, Mrs. J. N/E

**16593 GLASS BLOWING (Sets Allowed).**

2314 Luke, G. N/E

## Section 166 — WOOD WORK

A SPECIAL PRIZE of \$20 donated by BLACK & DECKER, Maroondah Highway, Croydon, will be awarded to the best exhibit in Classes 16611 to 16616.

2114 U. J. KISLER

**THE SOCIETY HAS THE RIGHT TO REJECT ENTRIES CONSIDERED TOO LARGE FOR DISPLAY.**

**16611 ARTICLE OF WOODWORK (made with hand tools only).**

20 Allen, F.J. ——— 1  
 455 Beasley, B.  
 1846 Hodgson, Ms.A. ——— 3  
 2461 Maan, J.  
 3706 Scanlan, Mrs. M.R. ——— 2  
 3876 Southgate, D.E.  
 4618 Wilson, Miss M.R.



**16612 ARTICLE OF WOODWORK** (made with hand tools and power tools).

777 Caddick, L.R. — VHC  
 1334 Feile, R. —  
 1584 Gilders, K. — 3  
 2114 Kisler, U.J. — 1  
 3141 Pavey, L. —  
 3408 Red Cross, (L. Troth) —  
 3443 Richards, G. — 2  
 4005 Story, L.E. — HC

**16613 ARTICLE OF WOODWORK** (decorated with metal or other materials).

1809 Higgins, J. — HC  
 2257 Llewelyn-Smith, P. — = 2  
 2315 Luke, G. —  
 2808 Morris, Miss J. —  
 3313 Purnell, A. — HC  
 4405 Turner, R. — HC  
 =2-1334 R. FEILE TIF 16612 1-2506 W. MASTERS TIF 16614

**16614 ARTICLE OF WOODWORK — carved.**

69 Apap, C. — 2  
 737 Burgess, D. —  
 1325 Eynaud, E. —  
 1926 James, Rev. V. — VHC  
 2477 Manberg, K. — 3  
 2506 Masters, W. —  
 3675 Sanders, E.N. —  
 4426 Verdon, Mrs. M. — 1

**16615 ARTICLE OF WOODWORK — turned.**

70 Apap, C. —  
 1585 Gilders, K. — 1  
 3434 Renney, R. — 3  
 4006 Story, L.E. — VHC  
 4673 Yardy, K.D. — 2

**16616 ARTICLE OF INLAID WOODWORK.**

456 Beasley, B. — C  
 1810 Higgins, J. — 3  
 2472 Mallett, C.J. — HC  
 3142 Pavey, L. — 2  
 3429 Reilly, P.J. —  
 3800 Slagter, J. — HC  
 3877 Southgate, D.E. —  
 4406 Turner, R. — 1  
 4559 Wheeler, F. — HC

**MATCH WORK****16622 ANY ARTICLE MADE FROM MATCHES, OVERLAY.** The article must not exceed 61 cm x 61 cm at base and 92 cm in height. The prize money in this class has been donated by WILKINSON MATCH CONSUMER PRODUCTS DIVISION, 560-570 Church Street, Richmond.

2344 McCann, P. —  
 2513 Matejic, V. — 1 N/A 2<sup>ND</sup> & 3<sup>RD</sup>

**LAPIDARY COMPETITION**

**Prizes: First, Gold Medallion; Second, Silver Medallion; Third, Bronze Medallion, and Prize Cards.**

A SPECIAL PRIZE OF \$50, of which \$35 has been donated by the Combined Victorian Gem Clubs' Association, will be awarded to the Best Showcase in Classes 16634 to 16636.

**POPULAR CHOICE AWARD — A SPECIAL PRIZE OF \$50, of which \$35 dollars has been donated by the Combined Victorian Gem Clubs' Association, will be awarded to the exhibit in Classes 16634 to 16638 which is voted the Best by Popular Choice of the Public, during the Royal Show. Results will be published in "The Sun" Public Notices on Tuesday, 2nd October.**

1293 H. H. EVANS

1. Exhibitors will be allowed only one entry in any one Class.
2. Exhibits will be judged according to the Lapidary and Allied Competitions, Competitor & Judging Manual, issue No. 2, dated April, 1978.
3. Exhibits must be clearly labelled with class number and small exhibits must be in plastic bags.
4. Faceted Stoned (Class 16631) must be entered in small boxes, suitable for display. Such boxes are not to bear exhibitor's name.
5. Reference books for minerals displayed in Classes 16634 to 16636 are Dana's Textbook of Mineralogy, 4th Edition and Dana's Manual of Mineralogy, 18th Edition, and Fleischer's Glossary of Mineral Species, 1975 Edition.
6. Exhibitors will be permitted to remove their exhibits between 1 p.m. and 3 p.m. on Sunday, 30th September, and between 9 a.m. and 5 p.m. and 6 p.m. and 8.30 p.m. on Tuesday, 2nd, Wednesday 3rd, and between 9 a.m. and 5 p.m. on Thursday, 4th October, 1979.
7. Visitors to the Show will be asked to vote for their choice of the Best Exhibit in Classes 16634 to 16638.
8. Classes 16637 and 16638 are NOT subject to the Lapidary and Allied Competitions, Competitor or Judging Manual, but are eligible only for the Popular Choice Award.

A SPECIAL PRIZE of \$20 donated by SEMCO PTY. LTD. 8A George Street, Sandringham, will be awarded to the Best Exhibit in Classes 16711 to 16720.

**16628 STANDARD CABOCHON AESTHETIC APPEAL — minimum size 30 mm on long axis.**

23 Allen, R. —  
 66 Annear, Mrs. V. —  
 387 Baker, C.R. — 2  
 811 Cappadona W.J. —  
 1099 Croom, S.S. — 3  
 1927 Jaremenko, Mrs. P. — VHC  
 2426 McKenzie, Mrs. J. —  
 2731 Mitchell, A.H. —  
 2939 Newcombe, P. — 1  
 4360 Tregenza, K. —  
 4370 Troon, J. —

**16629 FREE FORM AESTHETIC APPEAL.**

24 Allen, R. —  
 67 Annear, Mrs. V. —  
 1928 Jaremenko, Mrs. P. — 3 = 1  
 2427 McKenzie, Mrs. J. — = 1  
 2732 Mitchell, A.H. —  
 2940 Newcombe, P. — VHC  
 3791 Simpson, Mrs. V. —

**16630 OPAL DOUBLET STANDARD CABOCHON — minimum size 10 mm on short axis.**

1100 Croom, S.S. — 2  
 1770 Heard, W. — 1  
 3792 Simpson, Mrs. V. — 3

3057 NUNAWADING & DISTRICT  
 LAPIDARY CLUB



**16631 FACET — STANDARD CUT — minimum size 10 mm across girdle.**

- 25 Allen, R.
- 388 Baker, C.R.
- 2 — 765 Burton, C.
- 1 — 1326 Fangrath, H.S.
- 2211 Leason, J.R.
- 2459 McWilliam, E.J.
- 3 — 2499 Martin, V.
- 2892 Munro, W.S.
- 3786 Silvola, J.E.
- 4371 Troon, J.

**16632 JEWELLERY, HAND MADE OR CAST WITH STONE OR STONES.**

- 1101 Croom, S.S.
- 1 — 2275 Lowe, J.
- 3 — 2329 Lysiuk, G.
- 2 — 4373 Troon, Mrs. M.

**16633 JEWELLERY, COMMERCIAL MOUNT WITH STONE OR STONES.**

- 26 Allen, R.
- 812 Cappadona, W.J.
- 3 — 1102 Croom, S.S.
- 1 — 1771 Heard, W.
- 2 — 2428 McKenzie, Mrs. J.
- 4361 Tregenza, K.

**16634 SHOWCASE GENERAL — Lit.**

- 3 — 483 Bennetts, K.
- 1 — 1877 Hunter, Mr. & Mrs. H.
- 2941 Newcombe, Mr. & Mrs. P.
- 2 — 3994 Stockdale, E.

**16635 MINERAL SHOWCASE, DISPLAY — Lit.**

- 2 — 2330 Lysiuk, G.
- 1 — 3442 Richards, Messrs, E.W. & P.D.

**16636 CLUB SHOWCASE GENERAL — Lit.**

- 2 — 2745 Mordialloc Lapidary Club
- 1 — 3057 Nunawading & District Lapidary Club

**16637 CLUB SHOWCASE — Lit, popular choice only.**

NO ENTRY

**16638 INDIVIDUAL SHOWCASE — Lit, popular choice only.**

- 68 Annear, Mrs. V.
- 1151 Day, B.E. & M.J.
- 1 — 1293 Evans, H.H.
- 1696 Hallett, E.G.
- 2460 McWilliam, Mrs. J.
- 3204 Pettit, Mr. & Mrs. D.G.
- 3995 Stockdale, Mrs. I.
- 4270 Thompson, J.C.

**CERAMIC COMPETITION**

**SALE:** Works may be offered for sale at a price not exceeding \$200. In Classes 16644 to 16651 they should have the price clearly indicated. The letters N.F.S. should be used if the work is NOT FOR SALE. The Society will encourage the sale of work while the exhibition is in progress. A commission of 10% will be charged by the Society for work sold during the exhibition.

A SPECIAL PRIZE of \$25 cash and a \$25 gift voucher, donated by THE POTTER'S WORKSHOP, 28 Greenaway Street, Bulleen, will be awarded to the best exhibit in Classes 16644 to 16651.

2832 L. MOULDEN

THE ALLAN JAMES MEMORIAL AWARD of \$50 and a Trophy donated by KERRY POTTERY, 53 Banbury Rd., Reservoir will be awarded to the Best Hand Thrown Piece of Pottery, irrespective of decoration or glaze in Class 16645. 1242 D. DWYER

**16644 EARTHENWARE OR STONEWARE POTTERY—HANDMADE (not more than 77 cm high). Prizes: First, \$30; Second, \$15; Third, \$5.**

- 298 Assoc. For The Blind—Kooyong, (Miss D. Long)
- 938 Cockerill, Mrs. O.M.
- 976 Conn, Mrs. J.
- 1179 Devlin, Mrs. K.
- 1978 Jolley, Miss K.
- 2123 Knight, Mrs. B.
- 2236 Liaras, P.
- 2358 McCormack, Mrs. T.
- 2931 Neill, M. — 1
- 2994 Norwood H.S. (Tania Jovanovic) — 3
- 3362 Radford, G.I.
- 3409 Red Cross, (Miss M. Ewin)
- 3462 Riddell, Mrs. B.
- 3529 Ryan, G.M.
- 3825 Smith, Mrs. B.
- 4324 Todd, Mrs. M. — 2

**16645 EARTHENWARE OR STONEWARE POTTERY—MADE ON WHEEL (not more than 77 cm high). Prizes: First, \$30; Second, \$15; Third, \$5.**

- 1242 Dwyer, D. — 1
- 1530 Geelong Grammar, (A.L. Swan)
- 1733 Harts, M. — 3
- 1856 Holt, B.
- 2124 Knight, Mrs. B. — 2
- 2359 McCormack, Mrs. T.
- 4481 Moorabbin T.S., (Paul Warman)
- 2932 Neill, M.
- 3530 Ryan, G.M.
- 4325 Todd, Mrs. M.

**CERAMIC SCULPTURE COMPETITION****16651 CERAMIC SCULPTURE (not more than 89 cm high). Prizes: First, \$50; Second, \$20; Third, \$10,**

- 339 Assoc. For The Blind—Mt.Eliza. (Ivy Brookes)
- 566 Bonella, S.
- 788 Calati, P.
- 794 Cameron, Mrs. D. — C
- 848 Chapman, R.V. — C
- 849 Charalambous, Miss W.
- 939 Cockerill, Mrs. O.M.
- 977 Conn, Mrs. J.
- 1148 Dawson, Mrs. M.
- 1180 Devlin, Mrs. K.
- 1531 Geelong Grammar, (J.G. Wennersten)
- 1532 Geelong Grammar, (L.J. Herbert) — 3
- 1734 Harts, M. — 2
- 1979 Jolley, Miss K.
- 2221 Le Goubin, Mrs. M. — 1
- 2832 Moulden, L.
- 3363 Radford, G.I.
- 3531 Ryan, G.M.
- 4442 Wade, Miss E.A.
- 4484 Warwick, Miss L.A.
- 4514 Watts, Miss B.



## Section 167 —

### SCHOOL COMPETITIONS

#### R.A.S. STUDENTS CHAMPIONSHIP AWARDS

Trophy Orders to the value of \$20 each and Inscribed Medallions, presented by the R.A.S.V., will be awarded annually for:

A. Best Exhibit of Art or Craft Work in the Schools  
1553 Competition Section—Male.

GEELONG G.S. (A. FELLOWS) POTTERY

B. Best Exhibit of Art or Craft work in the Schools  
1346 Competition Section—Female.

FINTONA G.S. (W. CLAGUE) MACHINE EMB.

Prize Money will be awarded accordingly: Up to 4 entries, First Award; 5 to 8 entries, First and Second Awards; 9 or more entries, First, Second and Third Awards.

THE HOME ECONOMICS TEACHERS' GROUP has donated a special prize of \$13 to be awarded as under:

529 (a) \$6.50 for the Best Garment. BLACKBURN STH. H.S. (S. HOWELLS)

1346 (b) \$6.50 for the Best Piece of Decorative Embroidery.  
FINTONA G.S. (WENDY CLAGUE)

Children belonging to Schools, Clubs or any similar organisation recognised by the Council of the Royal Agricultural Society may enter the School classes provided their entry form is endorsed by the Form or Head Teacher or the Officer in charge of the Club, etc. (with the exception of Composite Classes). The right to enter such Classes shall be subject to the approval of the Society.

Where ages are stated in the following Classes they apply as at the first day of the Show.

Teachers are advised that exhibits entered by students must be entirely the work of the students.

The Society reserves the right to display only such exhibits as it deems fit and practicable.

A SPECIAL PRIZE OF \$20 donated by SEMCO PTY. LTD., 8a George Street, Sandringham, will be awarded to the Best Exhibit in Classes 16711 to 16720.

4288 TINTERN C.G.G.S. (KERRY JAMES)

#### CLASS

#### 16711 DECORATIVE HAND EMBROIDERY —

Traditional type — Counted thread work, Smocking, Canvas Work, etc. (1 article only). (Form 1). Prizes: First, \$6; Second, \$4; Third, \$2.

- 645 Broadmeadows T.S. (Dianne Dickson) — 1
- 860 Chavoin C. (J. McLellan)
- 861 Chavoin C. (N. Podger)
- 2070 Kilvington B.G.G.S. (Deborah Rattray) — 2
- 2071 Kilvington B.G.G.S. (Catherine Smith) — 3
- 2072 Kilvington B.G.G.S. (Lorrae Saxton)
- 3538 Sacred Heart C. (Tracy Nalder)
- 3539 Sacred Heart C. (Karen Mensch)
- 3540 Sacred Heart C. (Shelley Raines)
- 3541 Sacred Heart C. (Jacki Kibbis)
- 3542 Sacred Heart C. (Visnja Perin)
- 4017 Strathcona B.G.G.S. (Judith Walker)

#### 16712 DECORATIVE HAND EMBROIDERY — Traditional type — Counted thread work, Smocking, Canvas Work, etc. (1 article only). (Form 2). Prizes: First, \$6; Second, \$4; Third, \$2.

- 73 Aquinas G.C. (Chris Hamill)
- 74 Aquinas G.C. (C. Anthony)
- 75 Aquinas G.C. (Marlene Bennett)
- 76 Aquinas G.C. (Christine Kelly)
- 77 Aquinas G.C. (Sandra Coppi)
- 78 Aquinas G.C. (Loretta De Klijn)
- 79 Aquinas G.C. (Michelle Doenson)
- 80 Aquinas G.C. (Barbara Belli)
- 81 Aquinas G.C. (Christine Burns)
- 82 Aquinas G.C. (Claudine Anderson)
- 83 Aquinas G.C. (Melissa Bleize)
- 84 Aquinas G.C. (Carolyn Bunnell)
- 85 Aquinas G.C. (Teresa Kelly)
- 86 Aquinas G.C. (Barbara Kennedy)
- 87 Aquinas G.C. (Genevieve Lloyd)
- 88 Aquinas G.C. (Merelyn Bulle)
- 89 Aquinas G.C. (Marie Brown)
- 90 Aquinas G.C. (Susan Dunne)
- 91 Aquinas G.C. (Jane Frye)
- 92 Aquinas G.C. (Angela Gregg)
- 93 Aquinas G.C. (Carolyn Haag)
- 94 Aquinas G.C. (Jennifer Harley)
- 95 Aquinas G.C. (Susan Harris)
- 96 Aquinas G.C. (Suzanne Boroczky)
- 97 Aquinas G.C. (Francis Cheers)
- 98 Aquinas G.C. (Jacqueline Egan)
- 99 Aquinas G.C. (Natalia Johnson)
- 100 Aquinas G.C. (Bernadette Kane)
- 101 Aquinas G.C. (Catherine King)
- 102 Aquinas G.C. (Moya McFadzean)
- 103 Aquinas G.C. (Peta Shannon)
- 104 Aquinas G.C. (Christina Signor)
- 105 Aquinas G.C. (Jane Tierney)
- 106 Aquinas G.C. (Colleen Wyles)
- 107 Aquinas G.C. (Lisa Hoskin)
- 108 Aquinas G.C. (Melanie Littler)
- 109 Aquinas G.C. (Theresa Malyszko)
- 110 Aquinas G.C. (Julia Paton)
- 111 Aquinas G.C. (Kaye Phyland)
- 112 Aquinas G.C. (Mina Rinarelli)
- 113 Aquinas G.C. (Therese Roberts)
- 114 Aquinas G.C. (Sue Zimmerman)
- 115 Aquinas G.C. (Joanne Whelan)
- 2073 Kilvington B.G.G.S. (Jane Brown)
- 2694 Mitcham H.S. (Nina Della Gatta)
- 3543 Sacred Heart C. (Melinda McKeegan)
- 3544 Sacred Heart C. (Jenny Supina)
- 3545 Sacred Heart C. (Cathy Miocic) — 3
- 3546 Sacred Heart C. (Donna Waterhouse)
- 3547 Sacred Heart C. (Angela Randone)
- 3548 Sacred Heart C. (Anna Menegazzo) — VHC
- 3642 St. Aloysius C. (Anne-Maree Pound)
- 3677 Santa Maria C. (Silvana Cresci) — C
- 3678 Santa Maria C. (Vanessa Dal Pra)
- 3679 Santa Maria C. (Kerina Princi)
- 3680 Santa Maria C. (Mara Righetto)
- 3681 Santa Maria C. (Mary Xuereb)
- 3682 Santa Maria C. (Bernadette Brophy)
- 3683 Santa Maria C. (Carol Kuhar)
- 3684 Santa Maria C. (Dina Pozzo)
- 3685 Santa Maria C. (Mary Logar)
- 3686 Santa Maria C. (Joyce Meilak)
- 3687 Santa Maria C. (Alina Alessio) — 2
- 3688 Santa Maria College (Suzy Saksida) — VHC
- 4018 Strathcona B.G.G.S. (Sue Bartlett)
- 4019 Strathcona B.G.G.S. (Caroline McLean)
- 4020 Strathcona B.G.G.S. (Sian Colman)
- 4021 Strathcona B.G.G.S. (Susan Spencer)
- 4022 Strathcona B.G.G.S. (Jane Armstrong)
- 4023 Strathcona B.G.G.S. (Elizabeth Barr)
- 4024 Strathcona B.G.G.S. (Bridget Kimber)
- 4025 Strathcona B.G.G.S. (Jennifer Aumann)



- 4026 Strathcona B.G.G.S. (Tracey Lavender)  
 4027 Strathcona B.G.G.S. (Alex. Fitzsimmons) — HC  
 4028 Strathcona B.G.G.S. (Georgia Foster)  
 4029 Strathcona B.G.G.S. (Ilze Stals) — 1  
 4030 Strathcona B.G.G.S. (Sue Burchell)  
 4031 Strathcona B.G.G.S. (Carolyn Moore) — HC  
 4032 Strathcona B.G.G.S. (Phillipa Riley)  
 4033 Strathcona B.G.G.S. (Jane Corrum)

**16713 DECORATIVE HAND EMBROIDERY —**  
**Traditional type — Counted thread work,**  
**Smocking, Canvas Work, etc. (1 article only).**  
**(Form 3). Prizes: First, \$6; Second, \$4; Third,**  
**\$2.**

- 116 Aquinas G.C. (Dorothy Vander Linden)  
 117 Aquinas G.C. (Jenny Smith)  
 118 Aquinas G.C. (Irene Versteegen)  
 119 Aquinas G.C. (Leonie VandenBoogaard)  
 120 Aquinas G.C. (Vicki White) — HC  
 121 Aquinas G.C. (Julie Kneebone) — HC  
 122 Aquinas G.C. (Cally Lamont)  
 123 Aquinas G.C. (Maria Cuteri)  
 124 Aquinas G.C. (Zita Szabo)  
 125 Aquinas G.C. (Maria Waryszuk)  
 126 Aquinas G.C. (Cecilia Campisi)  
 362 Avila C. (Virginia Young)  
 363 Avila C. (Jenny White)  
 364 Avila C. (Karen Cotter)  
 365 Avila C. (Therese McLennen)  
 366 Avila C. (Connie Micalley)  
 367 Avila C. (Karyn Miller)  
 368 Avila C. (Anne Mullins)  
 500 Bentleigh H.S. (Jillian Bibby)  
 505 Blackburn Sth.H.S. (Leanne Howells)  
 506 Blackburn Sth.H.S. (Roselyn Duggan)  
 1357 Firbank C.E.G.G.S. (Jennifer Upton)  
 1358 Firbank C.E.G.G.S. (Jennifer Herold)  
 1359 Firbank C.E.G.G.S. (Susan Sutherland)  
 1360 Firbank C.E.G.G.S. (Andrea Cooper)  
 1361 Firbank C.E.G.G.S. (Donna Mulholland)  
 1362 Firbank C.E.G.G.S. (Yvonne Knelange)  
 1363 Firbank C.E.G.G.S. (Joanne Chambers)  
 1364 Firbank C.E.G.G.S. (Louise Kotz)  
 1365 Firbank C.E.G.G.S. (Jennifer McIver)  
 1366 Firbank C.E.G.G.S. (Dominique Millar)  
 1367 Firbank C.E.G.G.S. (Elizabeth Waldron)  
 2074 Kilvington B.G.G.S. (Shelley Penn)  
 2075 Kilvington B.G.G.S. (Amanda Linton)  
 2076 Kilvington B.G.G.S. (Karen Nicholls)  
 2077 Kilvington B.G.G.S. (Christine Sykes)  
 2078 Kilvington B.G.G.S. (Deborah Hill)  
 2562 Melbourne C.E.G.G.S. (Jane Whitford) — VHC  
 2723 Mitcham T.S. (Dianne Carnell) — 1  
 2746 Moorabbin H.S. (Kim Ruffin)  
 2747 Moorabbin H.S. (Jenny McLean)  
 2748 Moorabbin H.S. (Kerry Brown)  
 2749 Moorabbin H.S. (Julie Young)  
 2750 Moorabbin H.S. (Nadia Rammon) — VHC  
 2751 Moorabbin H.S. (Joanne Kay)  
 2752 Moorabbin H.S. (Bronwyn Miller)  
 2753 Moorabbin H.S. (Sharon Combe)  
 2754 Moorabbin H.S. (Tricia Lloyd)  
 2755 Moorabbin H.S. (Tracy Murray)  
 2756 Moorabbin H.S. (Lynette Martin)  
 2758 Moorabbin H.S. (Joanne Nesbit)  
 2859 Mt.St.Josephs G.C. (Gabrielle Biretti)  
 2836 Mt.Lilydale C. (Maria Galletti)  
 2870 Mt.Waverley H.S. (S.Patterson)  
 2871 Mt.Waverley H.S. (K.Goodall) — VHC  
 2872 Mt.Waverley H.S. (C.Shaw)  
 2873 Mt.Waverley H.S. (J.Delany) — C  
 2878 Mt.Waverley H.S. (B.Uhlherr)  
 3238 Preston T.S. (Joanne Wilson)  
 3239 Preston T.S. (Julie Erak)  
 3549 Sacred Heart C. (Elizabeth Elliott) — 3  
 3550 Sacred Heart C. (Jose Dominquez) — C  
 3551 Sacred Heart C. (Lisa Caldrozzo) — 2

- 3552 Sacred Heart C. (Rosanna Di Lorenzo)  
 3553 Sacred Heart C. (Kristin Macinlay)  
 3554 Sacred Heart C. (Jacinta Leitch)  
 3664 Sancta Sophia C. (A. Krepcik)  
 3665 Sancta Sophia C. (T. Cutajar)  
 3667 Sancta Sophia C. (A. LeMaistra)

**16714 DECORATIVE HAND EMBROIDERY —**  
**Traditional type — Counted thread work,**  
**Smocking, Canvas Work, etc. (1 article only).**  
**(Form 4) Prizes: First, \$6; Second, \$4; Third,**  
**\$2.**

- 127 Aquinas G.C. (Leanne Scollary) — VHC  
 128 Aquinas G.C. (Louisa Tran)  
 129 Aquinas G.C. (Marion Nagle) — C  
 130 Aquinas G.C. (Josephine Kennedy)  
 131 Aquinas G.C. (Christine Kellett)  
 132 Aquinas G.C. (Rosalie Byrne)  
 133 Aquinas G.C. (Ann Carman)  
 134 Aquinas G.C. (Colleen Doenson)  
 135 Aquinas G.C. (Mary Gartland)  
 136 Aquinas G.C. (Alison Lamont)  
 137 Aquinas G.C. (Patricia Matthews)  
 138 Aquinas G.C. (Donna Maynes)  
 139 Aquinas G.C. (Heather Price)  
 140 Aquinas G.C. (Maura Young)  
 351 Ave Marie C. (Georgina Halikopoulos)  
 352 Ave Marie C. (Lorey Wilson)  
 353 Ave Marie C. (Lynda McManus)  
 354 Ave Marie C. (Michelle Lehane)  
 355 Ave Marie C. (Louise Simons)  
 356 Ave Marie C. (Karen Williamson)  
 369 Avila C. (Anne Papworth)  
 370 Avila C. (Mary Papworth) — 1  
 371 Avila C. (Jackie Steel)  
 372 Avila C. (Karen Micallef)  
 373 Avila C. (Jo-Amye Fletcher) — VHC  
 374 Avila C. (Anne Sullivan)  
 375 Avila C. (Michelle Harris) — 2  
 507 Blackburn Sth.H.S. (David McKenzie)  
 508 Blackburn Sth.H.S. (Julie McKenzie)  
 509 Blackburn Sth.H.S. (Leanne Williams)  
 633 Brighton H.S. (Melissa Flanagan)  
 2837 Mt.Lilydale C. (Marina Galletti)  
 2874 Mt.Waverley H.S. (J. Percival) — HC  
 2600 M.L.C. (Andrea McDiarmid)  
 2601 M.L.C. (Annette Bromage) — VHC  
 2602 M.L.C. (Sharon Morris) — VHC  
 2759 Moorabbin H.S. (Sally Ratten)  
 2963 Niddrie H.S. (Diana Pace)  
 2964 Niddrie H.S. (Mary Augello)  
 2995 Norwood H.S. (Jane Bowman)  
 2996 Norwood H.S. (Janine Farley)  
 2997 Norwood H.S. (Kathy Brookes)  
 2998 Norwood H.S. (Susan McCarthy)  
 2999 Norwood H.S. (Ann Rawson)  
 3000 Norwood H.S. (Yvonne Smith)  
 3160 Penleigh L.C. (Judy Willis)  
 3161 Penleigh L.C. (Leane Deller)  
 3240 Preston T.S. (Josie Marasco)  
 3517 Ruyton G.S. (Denise McKenzie)  
 3555 Sacred Heart C. (Maria Fitzgerald) — 3  
 3556 Sacred Heart C. (Gyorgyi Harangozo) — HC  
 3557 Sacred Heart C. (Julie Partington)  
 3558 Sacred Heart C. (Karen Longo)  
 3559 Sacred Heart C. (Cassandra Mathieson)  
 3668 Sancta Sophia C. (A.Striminski)  
 3669 Sancta Sophia C. (J. Werden)  
 3670 Sancta Sophia C. (J. Carroll)  
 3689 Santa Maria C. (Patricia Scapin) — HC  
 3898 Star Of The Sea C. (Loretta Guiney)  
 3899 Star Of The Sea C. (Lisa Nelson)  
 3900 Star Of The Sea C. (Loreto Keary)  
 4034 Strathcona B.G.G.S. (Jane Fraser)  
 4035 Strathcona B.G.G.S. (Jane Gardner)  
 4036 Strathcona B.G.G.S. (Ena Tweedie) — C



- 4037 Strathcona B.G.G.S. (Christine O'Brien)  
 4038 Strathcona B.G.G.S. (Carol Hartley)  
 4039 Strathcona B.G.G.S. (Catherine Frazer)  
 4040 Strathcona B.G.G.S. (Julie Hurford)  
 4041 Strathcona B.G.G.S. (Robyn Mitchell)  
 4485 Waterdale H.S. (C. Densley)  
 4486 Waterdale H.S. (J. Smith)

**16715 DECORATIVE HAND EMBROIDERY —  
 Traditional type — Counted thread work,  
 Smocking, Canvas Work, etc. (1 article only).  
 (Form 5). Prizes: First, \$6; Second, \$4; Third,  
 \$2.**

- 376 Avila College (Jody Hermans)  
 469 Benalla H.S. (W. Grant)  
 470 Benalla H.S. (J. Mitchell)  
 941 Colac T.S. (Shirley Bamford)  
 942 Colac T.S. (Leanne Craddock)  
 943 Colac T.S. (Maureen Monahan)  
 944 Colac T.S. (Tania Parker)  
 1024 Cranbourne H.S. (Liz Blundy)  
 1025 Cranbourne H.S. (Lisa Keenan)  
 1026 Cranbourne H.S. (Tracy Howard)  
 1212 Donvale H.S. (Lisa Mitchell)  
 1213 Donvale H.S. (Mandy Mitchell)  
 1214 Donvale H.S. (Wendy Smith)  
 2079 Kilvington B.G.G.S. (Amanda Sedawie) — 3  
 2152 Koonung H.S. (Alison Cliff)  
 2276 Lowther Hall A.G.S. (Victoria Samartzi) — 1  
 2603 M.L.C. (Lisa Pennell)  
 2604 M.L.C. (Melinda Halstead)  
 2605 M.L.C. (Margaret Dixon)  
 2606 M.L.C. (Fiona Barry-Scott)  
 2724 Mitcham T.S. (Roslyn Metcalf)  
 2860 Mt. St. Josephs G.C. (Frances Mazeo)  
 2861 Mt. St. Josephs G.C. (Anna Biggerstaff)  
 3001 Norwood H.S. (Michelle Eakins)  
 3002 Norwood H.S. (Yvonne Bosley)  
 3003 Norwood H.S. (Debbie Rielly)  
 3037 Norwood H.S. (Michelle Davis)  
 4358 Preston East T.S. (Michelle Treacy)  
 3518 Ruyton G.S. (Rowena James) — C  
 3560 Sacred Heart C. (Jeanette Shortte) — C  
 3561 Sacred Heart C. (Tracy Van Ingen) — VHC  
 3562 Sacred Heart C. (Elizabeth Webb)  
 3563 Sacred Heart C. (Angela Rogalsky)  
 3564 Sacred Heart C. (Jane Russell)  
 3901 Star Of The Sea C. (Helen Donnell)  
 3902 Star Of The Sea C. (Lisa McLeod)  
 3903 Star Of The Sea C. (Jenni Heasley)  
 4042 Strathcona B.G.G.S. (Joanne Kitching) — 2  
 4487 Waterdale H.S. (M. Stokes)  
 4488 Waterdale H.S. (D. Rodman)  
 4489 Waterdale H.S. (C. Stekel)

**16716 DECORATIVE HAND EMBROIDERY —  
 Modern type — Creative embroidery, Con-  
 temporary Canvas Work, etc. (1 article only).  
 (Form 1). Prizes: First, \$6; Second, \$4; Third,  
 \$2.**

- 141 Aquinas G.C. (Angela Bell)  
 142 Aquinas G.C. (Hilary Lalor)  
 143 Aquinas G.C. (Wendy Knuckey)  
 144 Aquinas G.C. (Vicki Kellett)  
 145 Aquinas G.C. (Monique Clarke)  
 146 Aquinas G.C. (Cathryn Barnes)  
 147 Aquinas G.C. (Catherine Cain)  
 148 Aquinas G.C. (Josephine Cronin)  
 149 Aquinas G.C. (Leonie Gysberts) — C  
 150 Aquinas G.C. (Deborah Hamill) — C  
 151 Aquinas G.C. (Julie Henry)  
 152 Aquinas G.C. (Anne Hetherington)  
 153 Aquinas G.C. (Bianca Van Der Linde)  
 155 Aquinas G.C. (Rita Perkins)  
 156 Aquinas G.C. (Philippa McKiernan)  
 157 Aquinas G.C. (Jacqueline Slattery)  
 158 Aquinas G.C. (Martine Young)

- 159 Aquinas G.C. (Jacinta McQuillen)  
 160 Aquinas G.C. (Catherine Maslin)  
 161 Aquinas G.C. (Susan Matthews)  
 162 Aquinas G.C. (Carla Mattiassi)  
 163 Aquinas G.C. (Sandra Raaymakers)  
 164 Aquinas G.C. (Angeline Visser)  
 165 Aquinas G.C. (Judith Wallis)  
 166 Aquinas G.C. (Wendy Duggan)  
 167 Aquinas G.C. (Grace Mastroguiseppe)  
 168 Aquinas G.C. (Louise Van Zetten) — C  
 169 Aquinas G.C. (Monique Ranten)  
 170 Aquinas G.C. (Margaret Lynch)  
 171 Aquinas G.C. (Caroline Frye)  
 172 Aquinas G.C. (Cathy Bainbridge)  
 173 Aquinas G.C. (Paula Eebee)  
 4709 Berwick H.S. (Julie Smith)  
 4710 Berwick H.S. (Karen Bartoncello)  
 4711 Berwick H.S. (Susan Campbell)  
 510 Blackburn Sth. H.S. (Kylie Wright)  
 511 Blackburn Sth. H.S. (Carolyn Lucas) — VHC  
 512 Blackburn Sth. H.S. (Angelique Valcanis) — 3  
 513 Blackburn Sth. H.S. (Fiona Sharp) — VHC  
 862 Chavoin C. (M. Grace)  
 863 Chavoin C. (M. Iles)  
 864 Chavoin C. (M. Smith)  
 1368 Firbank C.E.G.G.S. (Kristina Chambers)  
 1369 Firbank C.E.G.G.S. (Penelope Hodgkins)  
 1370 Firbank C.E.G.G.S. (Edwina Cudmore)  
 1371 Firbank C.E.G.G.S. (Rachel Huntley)  
 1372 Firbank C.E.G.G.S. (Katherine Norton) — 1  
 1373 Firbank C.E.G.G.S. (Georgina Gully)  
 1374 Firbank C.E.G.G.S. (Jennifer Lampard)  
 1375 Firbank C.E.G.G.S. (Catherine Hoehn)  
 1376 Firbank C.E.G.G.S. (Susan Russell)  
 1377 Firbank C.E.G.G.S. (Lisa Hannaford)  
 1378 Firbank C.E.G.G.S. (Tracey Bradley)  
 1379 Firbank C.E.G.G.S. (Samantha Stooke)  
 1380 Firbank C.E.G.G.S. (Dianne Anderson)  
 1381 Firbank C.E.G.G.S. (Anne Marinovich)  
 2695 Mitcham H.S. (Kerryn McLeod)  
 2696 Mitcham H.S. (Julie Hendy)  
 2697 Mitcham H.S. (Heather Miller)  
 3241 Preston T.S. (Dianne Spry)  
 3242 Preston T.S. (Joanne Laught)  
 3243 Preston T.S. (Anita Tencic)  
 3244 Preston T.S. (Lisa Charleston)  
 3565 Sacred Heart C. (Gabrielle Hotchin)  
 3566 Sacred Heart C. (Paulette Trifiletti) — HC  
 3567 Sacred Heart C. (Jacqueline Kibbis)  
 3568 Sacred Heart C. (Martine Elliott)  
 3569 Sacred Heart C. (Lucille Colombo) — 2  
 3570 Sacred Heart C. (Clare Shannan)

**16717 DECORATIVE HAND EMBROIDERY —  
 Modern type — Creative embroidery, Con-  
 temporary Canvas Work, etc. (1 article only).  
 (Form 2). Prizes: First, \$6; Second, \$4; Third,  
 \$2.**

- 1382 Firbank C.E.G.G.S. (Melanie Hayton)  
 1383 Firbank C.E.G.G.S. (Sara Beaney)  
 1384 Firbank C.E.G.G.S. (Hallie Russo) — C  
 1385 Firbank C.E.G.G.S. (Kim Veale)  
 1386 Firbank C.E.G.G.S. (Phoebe McCarthy)  
 1387 Firbank C.E.G.G.S. (Jan Bakos)  
 1388 Firbank C.E.G.G.S. (Helena Lazarakis)  
 1389 Firbank C.E.G.G.S. (Jan Mason)  
 1390 Firbank C.E.G.G.S. (Rebecca Oxley)  
 1391 Firbank C.E.G.G.S. (Dale Hunter)  
 1392 Firbank C.E.G.G.S. (Kimberley Read)  
 1393 Firbank C.E.G.G.S. (Catherine James)  
 1394 Firbank C.E.G.G.S. (Merrin Wilson)  
 945 Heidelberg H.S. (Therese Coleman)  
 2698 Mitcham H.S. (Fiona Roberts)  
 3162 Penleigh L.C. (Fiona Waddell) — C  
 3571 Sacred Heart C. (Anne Birkett) — 3  
 3572 Sacred Heart C. (Joanne Cameron)





Alcoa of Australia is pleased  
to assist in sponsoring the  
visit of the Royal Scots Dragoon  
Guards Bands.



- 3573 Sacred Heart C. (Lia Dikan) —C  
 3574 Sacred Heart C. (Sofia Tomaszewski)  
 3575 Sacred Heart C. (Julie Wedding)  
 3576 Sacred Heart C. (Nicole Leitch)  
 3577 Sacred Heart C. (Mary-Lou Manelli) —VHC  
 3578 Sacred Heart C. (Gabriella Trifiletti)  
 3579 Sacred Heart C. (Melinda McKeegan)  
 3580 Sacred Heart C. (Jenny Supina)  
 3581 Sacred Heart C. (Catherine Naylor)  
 3582 Sacred Heart C. (Michelle Maloney)  
 3671 Sancta Sophia C. (V. McCann)  
 3690 Santa Maria C. (Silvana Romeo)  
 3691 Santa Maria C. (Clare O'Neill)  
 3692 Santa Maria C. (Catherine Mollica)  
 3693 Santa Maria C. (Angela Nardella)  
 4043 Strathcona B.G.G.S. (Penny Richardson) —HC

1 — 4709 BERWICK H.S. (JULIE SMITH) TIF 16716  
 2 — 4710 " " (KAREN BARTONCELLO) \*

**16718 DECORATIVE HAND EMBROIDERY —**  
**Modern type — Creative embroidery, Con-**  
**temporary Canvas Work, etc. (1 article only).**  
**(Form 3). Prizes: First, \$6; Second, \$4; Third,**  
**\$2.**

- 377 Avila C. (Maria Misitzao)  
 HC — 1395 Firbank C.E.G.G.S. (Julie-Ann Colenzo)  
 1 — 1396 Firbank C.E.G.G.S. (Judith Anderson)  
 2277 Lowther Hall A.G.S. (Lisa Hathaway)  
 2278 Lowther Hall A.G.S. (Wendy Neilson)  
 2279 Lowther Hall A.G.S. (Filomena Ialuma)  
 2280 Lowther Hall A.G.S. (Susan Christopher)  
 2281 Lowther Hall A.G.S. (Mary Tenace)  
 C — 2607 M.L.C. (Jenny Wayne)  
 2862 Mt.St.Josephs G.C. (Julie Freeman)  
 2 — 2863 Mt.St.Josephs G.C. (Danila Durante)  
 3245 Preston T.S. (Sharon Groves)  
 3246 Preston T.S. (Ellen Calderwood)  
 3247 Preston T.S. (Christine Daicos)  
 3248 Preston T.S. (Katrina Philpots)  
 3249 Preston T.S. (Louise Hanger)  
 3250 Preston T.S. (Joanne Simmonds)  
 3672 Sancta Sophia C. (S. Micallef)

N/A 3rd

**16719 DECORATIVE HAND EMBROIDERY —**  
**Modern type — Creative embroidery, Con-**  
**temporary Canvas Work, etc. (1 article only).**  
**(Form 4). Prizes: First, \$6; Second, \$4; Third,**  
**\$2.**

- 378 Avila C. (Sally Drury)  
 379 Avila C. (Donna Payton)  
 C — 380 Avila C. (Cathy Sproats)  
 381 Avila C. (Rita Napoli)  
 514 Blackburn Sth.H.S. (Leanne Williams)  
 515 Blackburn Sth.H.S. (Julie Henshall)  
 516 Blackburn Sth.H.S. (Sue McKenzie)  
 517 Blackburn Sth.H.S. (Carolyn McCabe)  
 518 Blackburn Sth.H.S. (Helen Jankovic)  
 519 Blackburn Sth.H.S. (Judith Hope)  
 879 Christ The King C. (Anna Peluso)  
 1397 Firbank C.E.G.G.S. (Aileen Ferrier)  
 C — 1398 Firbank C.E.G.G.S. (Anna James)  
 C — 1399 Firbank C.E.G.G.S. (Susan Maggs)  
 1400 Firbank C.E.G.G.S. (Kate McKindlay)  
 2080 Kilvington B.G.G.S. (Margaret Peters)  
 HC — 2143 Knox T.S. (Heather Sperling)  
 2740 McKillop C. (Sue Moate)  
 2760 Moorabbin H.S. (Fiona Aitken)  
 2761 Moorabbin H.S. (Kaylene Axten)  
 2762 Moorabbin H.S. (Karen Bismire)  
 2763 Moorabbin H.S. (Giota Galanis)  
 2764 Moorabbin H.S. (Andrea Street)  
 2765 Moorabbin H.S. (Carol Tognazzini)  
 2766 Moorabbin H.S. (Corrine Vella)  
 2767 Moorabbin H.S. (Caroline Wilson)  
 2608 M.L.C. (Tracey Noakes)  
 2 — 2609 M.L.C. (Fiona Broughton)  
 2965 Niddrie H.S. (Tracey Lane)

- 3163 Penleigh L.C. (Kerryn Dickie)  
 3164 Penleigh L.C. (Judy Stillman)  
 3251 Preston T.S. (Julie Lambert)  
 3519 Ruyton G.S. (Linda Shaw)  
 3673 Sancta Sophia C. (J. Carroll)  
 3694 Santa Maria C. (Anne Lucietti)  
 3904 Star Of The Sea C. (Joy Lovell) —HC  
 3905 Star Of The Sea C. (Jane McNeill)  
 3906 Star Of The Sea C. (Peta Taylor)  
 3907 Star Of The Sea C. (Gay Molan)  
 3908 Star Of The Sea C. (Mary Ellen Vaughan)  
 4044 Strathcona B.G.G.S. (Catherine Frazer)  
 4281 Tintern C.E.G.G.S. (Carol Jamson)  
 4282 Tintern C.E.G.G.S. (Meredith Norbury)  
 4283 Tintern C.E.G.G.S. (Patricia Bygott) —1  
 4284 Tintern C.E.G.G.S. (Susan Griffiths)  
 4285 Tintern C.E.G.G.S. (Yvette McDonnell)  
 4286 Tintern C.E.G.G.S. (Sally McGinn)  
 4287 Tintern C.E.G.G.S. (Rona McDonnell)

N/A 3rd

**16720 DECORATIVE HAND EMBROIDERY —**  
**Modern type — Creative embroidery, Con-**  
**temporary Canvas Work, etc. (1 article only).**  
**(Form 5). Prizes: First, \$6; Second, \$4; Third,**  
**\$2.**

- 1027 Cranbourne H.S. (Donna Papas)  
 1028 Cranbourne H.S. (Heather Toner)  
 1029 Cranbourne H.S. (Sharyn Mason) —C  
 1030 Cranbourne H.S. (Marie Fitzgerald) —VHC  
 1218 Donvale H.S. (Sandra Downie)  
 2768 Moorabbin H.S. (Elizabeth James)  
 2769 Moorabbin H.S. (Janet Reed) —3  
 2864 Mt.St.Josephs G.C. (Joy Pulcini)  
 3004 Norwood H.S. (Debbie Reilly)  
 3005 Norwood H.S. (Jenny Clegg)  
 3088 O'Neill C. (Sue Panozzo) —2  
 3520 Ruyton G.S. (Anna Scandrett) —HC  
 4045 Strathcona B.G.G.S. (Simone Herd)  
 4046 Strathcona B.G.G.S. (Robyn Ashton)  
 4288 Tintern C.E.G.G.S. (Kerry James) —1

**16721 DECORATIVE MACHINE EMBROIDERY**  
**—Free Style. (1 article only). Prizes: First,**  
**\$6; Second, \$4; Third, \$2.**

- 1031 Cranbourne H.S. (Heather Toner) —HC  
 1032 Cranbourne H.S. (Dianne Dowson)  
 1033 Cranbourne H.S. (Leanne Daley)  
 1346 Fintona G.S. (Wendy Clague) —1  
 3583 Sacred Heart C. (Tracy Van Ingen) —VHC  
 3584 Sacred Heart C. (Jeanette Shortte) —VHC  
 3585 Sacred Heart C. (Angela Rogalsky)  
 3643 St.Aloysious C. (Linda Di Magga)  
 3909 Star Of The Sea C. (Emma Finch) —C  
 3910 Star Of The Sea C. (Maureen Kennedy)  
 3911 Star Of The Sea C. (Joanne Glendinnen)  
 3912 Star Of The Sea C. (Margaret Pearson)  
 3913 Star Of The Sea C. (Laurencia Grant)  
 3914 Star Of The Sea C. (Kim Hancock) —3  
 3915 Star Of The Sea C. (Lisa McLeod)  
 3916 Star Of The Sea C. (Julia O'Sullivan)  
 4180 Sunshine Nth.T.S. (Elizabeth Spiteri)  
 4289 Tintern C.E.G.G.S. (Jane McKerrow) —2  
 4490 Waterdale H.S. (S. Collins)

**16722 ARTICLE OF RE-EMBROIDERED FABRIC (tea**  
**towels etc.) Prizes: First, \$6; Second, \$4; Third, \$2.**

- 1034 Cranbourne H.S. (Tina Thoonen)  
 1035 Cranbourne H.S. (Rosa Mollica)  
 2725 Mitcham T.S. (Ann Booth) —1  
 2726 Mitcham T.S. (Lisa Hillier) —2



**16723 ARTICLE OF SMOCKING (Form 3). Prizes: First, \$6; Second, \$4; Third, \$2.**

- 174 Aquinas G.C. (Zita Szabo) — 2  
 175 Aquinas G.C. (Cecilia Campisi)  
 520 Blackburn Sth.H.S. (Heather Graham)  
 521 Blackburn Sth.H.S. (Susan Leith)  
 522 Blackburn Sth.H.S. (Margaret Hampton)  
 523 Blackburn Sth.H.S. (Jacki Johnson Clarke)  
 3006 Norwood H.S. (Johanna Collins) — 3  
 3007 Norwood H.S. (Andrea Fairfull)  
 3008 Norwood H.S. (Ann Goodochlem)  
 3009 Norwood H.S. (Wendy Haag)  
 3010 Norwood H.S. (Tracey Hardstaff)  
 3011 Norwood H.S. (Debbie McKinnon)  
 3012 Norwood H.S. (Lindsay Morrison) — 1  
 3013 Norwood H.S. (Susan McKinnon)  
 3014 Norwood H.S. (Ann Sedmak)  
 3015 Norwood H.S. (Jane Slade)  
 3016 Norwood H.S. (Katrina Steer)  
 3017 Norwood H.S. (Jill Waterson)  
 3018 Norwood H.S. (Judy Waterson)  
 3019 Norwood H.S. (Merryn Wooding)  
 3020 Norwood H.S. (Sally Lovett)  
 4181 Sunshine Nth.T.S. (Marthese Portelli)

**16724 ARTICLE OF SMOCKING (Form 4). Prizes: First, \$6; Second, \$4; Third, \$2.**

- 471 Benalla H.S. (A.Davies)  
 472 Benalla H.S. (R.Black)  
 524 Blackburn Sth.H.S. (Lynette Dunne)  
 2153 Koonung H.S. (Dianne Watts) — 2  
 2282 Lowther Hall A.G.S. (Lynda Norman)  
 2727 Mitcham T.S. (Alisen Ward)  
 2875 Mt.Waverley H.S. (J.Percival) — 1  
 2876 Mt.Waverley H.S. (R.Baskin)  
 3602 Sacred Heart G.C. (Leanne Brazel)  
 3603 Sacred Heart G.C. (Patricia Buchanan)  
 3604 Sacred Heart G.C. (Elizabeth Conway)  
 3605 Sacred Heart G.C. (Jenny Freyer)  
 3606 Sacred Heart G.C. (Lillian Kassioras)  
 3607 Sacred Heart G.C. (Livia Moretto)  
 3608 Sacred Heart G.C. (Lorelle Muldoon)  
 3609 Sacred Heart G.C. (Leanne Patterson)  
 3610 Sacred Heart G.C. (Helen Tsantekidis)  
 3611 Sacred Heart G.C. (Maria Aiello)  
 3612 Sacred Heart G.C. (Mara Bortoli)  
 3613 Sacred Heart G.C. (Bernadette Bourke)  
 3614 Sacred Heart G.C. (Marilena Calenda)  
 3615 Sacred Heart G.C. (Silvana Damiano)  
 3616 Sacred Heart G.C. (Maria Di Camillo)  
 3617 Sacred Heart G.C. (Tricia Farey)  
 3618 Sacred Heart G.C. (Anne-Marie Halley)  
 3619 Sacred Heart G.C. (Marie McPhee)  
 3620 Sacred Heart G.C. (Filippa Marchese)  
 3621 Sacred Heart G.C. (Cynthia Persi)  
 3622 Sacred Heart G.C. (Lydia St.John)  
 3623 Sacred Heart G.C. (Silvana Savaglio)  
 3624 Sacred Heart G.C. (Eileen Tyndall)  
 3625 Sacred Heart G.C. (Cathie Waters)  
 3626 Sacred Heart G.C. (Antje Cafiero)  
 3627 Sacred Heart G.C. (Rinetta Calderaro)  
 3628 Sacred Heart G.C. (Cathy Capomollo)  
 3629 Sacred Heart G.C. (Helen Giannakoulas)  
 3630 Sacred Heart G.C. (Maria Lombardi)  
 3631 Sacred Heart G.C. (Ortensia Mirra)  
 3632 Sacred Heart G.C. (Lina Ricupino)  
 3633 Sacred Heart G.C. (Angela Buoninfante)  
 3634 Sacred Heart G.C. (Samia Shamoun)  
 3695 Santa Maria C. (Vilma Santilli) — 3  
 3696 Santa Maria C. (Merril Bainbridge)

**16725 COOKERY APRON (Form 1) — Prizes: First, \$6; Second, \$4; Third, \$2.**

- 154 Aquinas G.C. (Bianca Van Der Linde) — 1  
 648 Broadmeadows T.S. (Catherine Webber)  
 649 Broadmeadows T.S. (Michelle Humphries)

- 650 Broadmeadows T.S. (Corina Hayes)  
 651 Broadmeadows T.S. (Tania Stacey)  
 652 Broadmeadows T.S. (Nicole Penrose)  
 653 Broadmeadows T.S. (Christine Hogg)  
 810 Canterbury G.H.S. (Katherine Walduck) — 2  
 880 Christ The King C. (Julie Masic)  
 1036 Cranbourne H.S. (Anita Hurst)  
 1037 Cranbourne H.S. (Patrick Hookey)  
 1038 Cranbourne H.S. (Carleen Gilchrist)  
 1039 Cranbourne H.S. (Walter Radvio)  
 1040 Cranbourne H.S. (Leanne Van Deelan) — C  
 1041 Cranbourne H.S. (Gary Keyes)  
 1042 Cranbourne H.S. (Paul Hart)  
 2081 Kilvington B.G.G.S. (Deborah Rattray)  
 2699 Mitcham H.S. (Julie Hendy) — 3

**16726 DRESSMAKING — Simple Fabric Garment. (Form 1 and 2). Prizes: First, \$6; Second, \$4; Third, \$2.**

- 176 Aquinas G.C. (Margaret Lynch)  
 473 Benalla H.S. (D. Bertalli) — 2  
 647 Broadmeadows T.S. (Donna Anderson) — 3  
 4571 Canterbury G.H.S. (Anita Whitely)  
 2283 Lowther Hall A.G.S. (Jodie Ellix) — HC  
 2284 Lowther Hall A.G.S. (Jacinta Pankosz) — 1  
 3252 Preston T.S. (Oriana Ceconerto)  
 3253 Preston T.S. (Luba Blazeska)  
 4047 Strathcona B.G.G.S. (Leone Addison-Baker)

**16727 DRESSMAKING — Brunch Coat or Slumber Wear. (Form 1 and 2). Prizes: First, \$6; Second \$4; Third, \$2.**

- 646 Broadmeadows T.S. (Margaret Bell) — 1  
 4572 Canterbury G.H.S. (Anita Whitely) — 2  
 2700 Mitcham H.S. (Donna Postuma) — 3  
 3254 Preston T.S. (Maria Gentile)  
 3255 Preston T.S. (Christine Daicos)  
 3256 Preston T.S. (Julie Erak)  
 3257 Preston T.S. (Sharon Groves)  
 3258 Preston T.S. (Violetta Petrevska)  
 3259 Preston T.S. (Mary Tsantefskis)  
 3260 Preston T.S. (Mary Tarpkou)  
 3261 Preston T.S. (Ellen Calderwood)

**16728 DRESSMAKING — Simple Fabric Garment. (Form 3). Prizes: First, \$6; Second, \$4; Third, \$2.**

- 474 Benalla H.S. (J. Gray) — 2  
 525 Blackburn Sth.H.S. (Elizabeth Brearley) — 3  
 526 Blackburn Sth.H.S. (Martine Klump)  
 527 Blackburn Sth.H.S. (Leanne Howells)  
 881 Christ The King C. (Grace Papaleo)  
 882 Christ The King C. (Angela Poskaitis)  
 1401 Firbank C.E.G.G.S. (Jane Gow)  
 2285 Lowther Hall A.G.S. (Miranda Chivers)  
 2286 Lowther Hall A.G.S. (Susan Sands)  
 2610 M.L.C. (Fiona Taylor) — 1  
 2770 Moorabbin H.S. (Jenny McLean)  
 2771 Moorabbin H.S. (Nadia Rammon)  
 2772 Moorabbin H.S. (Tricia Lightfoot)  
 3232 Pakenham H.S. (Elizabeth Prendergast)  
 3674 Sancta Sophia C. (S. Micallef)  
 845 Star Of The Sea C. (Julie Chaplin)  
 4515 Waverley H.S. (K. Lewis)

**16729 DRESSMAKING — Brunch Coat or Slumber Wear. (Form 3). Prizes: First, \$6; Second, \$4; Third, \$2.**

- 475 Benalla H.S. (J. Gray) — 1  
 2877 Mt.Waverley H.S. (J.Frew) — 2



**16730 DRESSMAKING — Toddler's Frock (No Smocking) (Form 3). Prizes: First, \$6; Second, \$4; Third, \$2.**

- 357 Ave Marie C. (Debbie Wilson) *N/E*  
 358 Ave Marie C. (Kirsten Spicer)  
 545 Blackburn Sth.H.S. (Natalie Graeney)

**16731 DRESSMAKING — Winter Outfit, 2 or 3 pieces or Winter Frock. (Form 4). Prizes: First, \$6; Second, \$4; Third, \$2.**

- 495 Christ The King C. (Natalina Ficarra)  
 883 Christ The King C. (Dianne Attard)  
 884 Christ The King C. (Suzanne Hodgson)  
 47 Eltham H.S. (Catriona Anderson) *C*  
 1402 Firbank C.E.G.G.S. (Diana Tyson)  
 1403 Firbank C.E.G.G.S. (Susan Maggs)  
 2154 Koonung H.S. (Janine Horton)  
 3586 Sacred Heart C. (Gyorgyi Harangozo)  
 3587 Sacred Heart C. (Cassandra Mathieson) *C*  
 3588 Sacred Heart C. (Susan Fagan)  
 3589 Sacred Heart C. (Julie Partington)  
 3590 Sacred Heart C. (Micheline Del Guidice) *1*  
 3591 Sacred Heart C. (Alison Lunnie)  
 3592 Sacred Heart College (Maria Fitzgerald) *2*  
 3644 St.Aloysius C. (Sue Spear)  
 4717 St.Aloysius C. (Julie Drake)  
 3917 Star Of The Sea C. (Mary Sironic)  
 3918 Star Of The Sea C. (Helen Munday)  
 4132 Strathmore H.S. (Christine Peterson)  
 4133 Strathmore H.S. (Stephanie Petrillo)  
 4516 Waverley H.S. (Francis Sullivan)  
 4517 Waverley H.S. (Betty Stephanotos)  
 4518 Waverley H.S. (Janet Moyle)  
 4519 Waverley H.S. (Anna Solojev) *C*  
*N/A 3<sup>rd</sup>*

**16732 DRESSMAKING — Summer Outfit, 2 or 3 piece or Summer Frock (Form 4). Prizes: First, \$6; Second, \$4; Third, \$2.**

- 476 Benalla H.S. (K. Brosig) *3*  
 528 Blackburn Sth.H.S. (Julie McKenzie)  
 529 Blackburn Sth.H.S. (Sharon Howells) *1*  
 3645 St.Aloysius C. (Teresa Whiting) *2*

**16733 DRESSMAKING — Toddler's Frock (No Smocking) (Form 4). Prizes: First, \$6; Second, \$4; Third, \$2.**

- 530 Blackburn Sth.H.S. (Helen Jankovic)  
 2155 Koonung H.S. (Elizabeth Beith)  
 2287 Lowther Hall A.G.S. (Marion Mortimer)  
 2288 Lowther Hall A.G.S. (Julie Day) *1*  
*N/A 2<sup>nd</sup> OR 3<sup>rd</sup>*

**16734 DRESSMAKING — Any Garment or Outfit (Advanced Standard). Light weight fabric. (Form 5). Prizes: First, \$9; Second \$6; Third, \$3.**

- 1672 Greythorn H.S. (Miss K. Sorimachi) *3*  
 2082 Kilvington B.G.G.S. (Amanda Sedawie) *2*  
 2289 Lowther Hall A.G.C. (Jennie Allen)  
 2728 Mitcham T.S. (Debbie Parker) *1*  
 2611 M.L.C. (Davida Forshaw)  
 2865 Mt.St.Josephs G.C. (Frances Mazzeo)  
 2866 Mt.St.Josephs G.C. (Anna Nido)  
 2867 Mt.St.Josephs G.C. (Jacqueline Dinatale)  
 2868 Mt.St.Josephs G.C. (Kathy Tobin)  
 3262 Preston T.S. (Teresa Molinaro)

**16735 DRESSMAKING — Lined Winter Weight Outfit (at least one article lined) or Lined Winter Weight Coat (Form 5). Prizes: First, \$9; Second, \$6; Third, \$3.**

- 477 Benalla H.S. (W. Grant)  
 531 Blackburn Sth.H.S. (Carol Hautot)  
 634 Brighton H.S. (Vivi Mavriplous)  
 496 Christ The King C. (Suzanne Hodgson) *1*

- 885 Christ The King C. (Julie Marusic)  
 886 Christ The King C. (Doris Zammit)  
 2869 Mt.St.Josephs G.C. (Angelina Favaro)  
 3021 Norwood H.S. (Gail Davies)  
 3593 Sacred Heart C. (Tracy Van Ingen) *2*  
 3594 Sacred Heart C. (Jeanette Shortte)  
 3595 Sacred Heart C. (Elizabeth Webb)  
 3596 Sacred Heart C. (Jane Russell)  
 3646 St.Aloysius C. (Mary Agresta) *3*  
 3919 Star Of The Sea C. (Helen Tierney)  
 3920 Star Of The Sea C. (Jenny Girvan)

**16740 DRESSMAKING — any garment day or evening wear (Advanced Students). Prizes: First, \$9; Second, \$6; Third, \$3.**

- 478 Benalla H.S. (S. Cooke)  
 532 Blackburn Sth.H.S. (Helen Venning)  
 533 Blackburn Sth.H.S. (Janine Webster) *1*  
 1043 Cranbourne H.S. (Dawn Anderson)  
 2729 Mitcham T.S. (Cindee Bolwell)  
 2800 Moorleigh H.S. (Janine Snooks) *N/A 2<sup>nd</sup> & 3<sup>rd</sup>*

**A SPECIAL PRIZE of \$20 donated by DRUVA HAND-WEAVERS AND CRAFTSMEN PTY. LTD. 375 Camberwell Road, Camberwell, will be awarded to the Best Exhibit in Classes 16741 to 16743. *M.L.C. (K. TIENG-TRAKARN SUK)***

**16741 PIECE OF HAND WEAVING (1 article only). (Form 3). Prizes: First, \$6; Second, \$4; Third, \$2.**

- 359 Ave Marie C. (Carmel Morham)  
 635 Brighton H.S. (Natile Handy)  
 1044 Cranbourne H.S. (Andrea Whitmore)  
 2157 Korowa G.G.S. (Frances Hyde)  
 4048 Strathcona B.G.G.S. (Sarah Lloyd) *HC*  
 4049 Strathcona B.G.G.S. (Kate Mitchell)  
 4050 Strathcona B.G.G.S. (Michele Dwan)  
 4051 Strathcona B.G.G.S. (Ena Tweedie)  
 4052 Strathcona B.G.G.S. (Nina Treadwell) *= 2*  
 4053 Strathcona B.G.G.S. (Katrina Andrysik)  
 4054 Strathcona B.G.G.S. (Janene Fowler)  
 4055 Strathcona B.G.G.S. (Linda Harrison)  
 4056 Strathcona B.G.G.S. (Helen Cogan)  
 4057 Strathcona B.G.G.S. (Sally Heathcote)  
 4058 Strathcona B.G.G.S. (Jenny Simpson)  
 4059 Strathcona B.G.G.S. (Libby Crowl) *HC*  
 4060 Strathcona B.G.G.S. (Louise Bland) *= 2*  
 4061 Strathcona B.G.G.S. (Janet Crocker)  
 4062 Strathcona B.G.G.S. (Sally Green)  
 4063 Strathcona B.G.G.S. (Debbie Lambourn)  
 4520 Waverley H.S. (Allan To) *KATHY LUNN 1*

**16742 PIECE OF HAND WEAVING (1 article only). (Form 4). Prizes: First, \$6; Second, \$4; Third, \$2.**

- 1404 Firbank C.E.G.G.S. (Sally O'Brien) *3*  
 1405 Firbank C.E.G.G.S. (Carolyn Kirby)  
 2612 M.L.C. (Andrea Bolam) *VHC*  
 2613 M.L.C. (Sharon Peck) *1*  
 2614 M.L.C. (Janette Reid) *VHC*  
 2615 M.L.C. (Caroline Rumpf)  
 2616 M.L.C. (Sharon Morris)  
 2617 M.L.C. (Cathy Begg)  
 2618 M.L.C. (Annette Bromage) *2*  
 498 Monash H.S. (Kathy Bethune)  
 2966 Niddrie H.S. (Angela Calarco)  
 2967 Niddrie H.S. (Carol Caruana)  
 2968 Niddrie H.S. (Karen Nyhus)  
 3263 Preston T.S. (Debbie Newton)  
 3264 Preston T.S. (Lisa Sehoof)  
 3521 Ruyton G.S. (Meridith Walters)  
 4216 Syndal H.S. (Sue Barrie)  
 4217 Syndal H.S. (Kristen Fairbothor)  
 4218 Syndal H.S. (Paula Gaulke)  
 4219 Syndal H.S. (Mary Eves)



- 4220 Syndal H.S. (Kirsten Rennicle)  
 4064 Strathcona B.G.G.S. (Annette Adam)  
 C—4065 Strathcona B.G.G.S. (Elaine Stott)  
 4066 Strathcona B.G.G.S. (Kate Colliver)  
 4067 Strathcona B.G.G.S. (Lisa Mall)  
 4068 Strathcona B.G.G.S. (Michele Dwan)  
 4069 Strathcona B.G.G.S. (Sarah Lloyd)  
 4070 Strathcona B.G.G.S. (Lorna Yeo)  
 4290 Tintern C.E.G.G.S. (Meredith Norbury)  
 4291 Tintern C.E.G.G.S. (Angela Habben)  
 4292 Tintern C.E.G.G.S. (Rona McDonnell)

**16743 PIECE OF HAND WEAVING (1 article only). (Forms 5 and 6). Prizes: First, \$6; Second, \$4; Third, \$2.**

- HC—1406 Firbank C.E.G.G.S. (Jennifer Connor)  
 1407 Firbank C.E.G.G.S. (Linda Saunders)  
 3—1408 Firbank C.E.G.G.S. (Lynne Coles)  
 C—1409 Firbank C.E.G.G.S. (Kathryn Anthony)  
 2—1410 Firbank C.E.G.G.S. (Amanda Colebrook)  
 C—2619 M.L.C. (Catherine Kerwin)  
 C—2620 M.L.C. (Caron Dean)  
 VHC—2621 M.L.C. (Jenny Clift)  
 1—2622 M.L.C. (Kaysorn Tiengtrakarnsuk)  
 2969 Niddrie H.S. (Cynthia Sossi)  
 4071 Strathcona B.G.G.S. (Louise Heathcote)  
 4072 Strathcona B.G.G.S. (Simone Herd)  
 4073 Strathcona B.G.G.S. (Alison Hunt)  
 HC—4074 Strathcona B.G.G.S. (Rosanne King)  
 4075 Strathcona B.G.G.S. (Lorna Yeo)  
 4076 Strathcona B.G.G.S. (Gina Ening)  
 C—4293 Tintern C.E.G.G.S. (Katie Illman)

Rings to be attached to back of exhibits for display purposes in Classes 16745 to 16747.

**16745 HAND MADE FLOOR RUG. (Not larger than 2 metres x 1½ metres). (Form 3). Prizes: First, \$6; Second, \$4; Third, \$2.**

- 3—534 Blackburn Sth.H.S. (Julie Klop)  
 2290 Lowther Hall A.G.S. (Patricia Cannatelli)  
 HC—2623 M.L.C. (Fiona Taylor)  
 C—3165 Penleigh L.C. (Heather Miller)  
 2—4077 Strathcona B.G.G.S. (Louise Smillie)  
 C—4078 Strathcona B.G.G.S. (Sally Green)  
 VHC—4079 Strathcona B.G.G.S. (Merryn Elliot)  
 4080 Strathcona B.G.G.S. (Kathy Whilsushen)  
 1—4184 Sunshine Nth.T.S. (Cheryl Davidson)

**16746 HAND MADE FLOOR RUG (Not larger than 2 metres x 1½ metres (Form 4). Prizes: First, \$6, Second, \$4; Third, \$2.**

- HC—2083 Kilvington B.G.G.S. (Deborah Greenwood)  
 2—2961 Monash H.S. (Helen Nicholls)  
 3522 Ruyton G.S. (Clarissa Anders)  
 3523 Ruyton G.S. (Serina Coe)  
 4081 Strathcona B.G.G.S. (Lisa Adams)  
 3—4082 Strathcona B.G.G.S. (Helen Johnson)  
 1—4083 Strathcona B.G.G.S. (Robyn Hansen)

**16747 HAND MADE FLOOR RUG. (Not larger than 2 metres x 1½ metres). (Form 5 and 6). Prizes: First, \$6; Second, \$4; Third, \$2.**

- 1347 Fintona G.S. (Elene Thussen)  
 VHC—1411 Firbank C.E.G.G.S. (Kathryn Anthony)  
 1—1412 Firbank C.E.G.G.S. (Jennifer Connor)  
 VHC—1413 Firbank C.E.G.G.S. (Penelope Earle)  
 1414 Firbank C.E.G.G.S. (Nicola Vowler)  
 2624 M.L.C. (Jane Furphy)  
 2—2838 Mt.Lillydale C. (Marine Galletti)  
 C—2970 Niddrie H.S. (Darinka Vidovic)  
 C—2971 Niddrie H.S. (Marisa Virgona)  
 3—2972 Niddrie H.S. (Belinda Anderson)

- 2973 Niddrie H.S. (Anna Donetti)  
 3022 Norwood H.S. (Amanda Hall)  
 3265 Preston T.S. (Debbie Ioannidou)—C  
 4084 Strathcona B.G.G.S. (Caroline Poole)—HC

**16748 HAND WOVEN ARTICLE MADE FROM HAND SPUN WOOL (1 article only). Prizes: First, \$6, Second, \$4; Third, \$2.**

- 1415 Firbank C.E.G.G.S. (Nicola Vowler)  
 1416 Firbank C.E.G.G.S. (Lynne Coles)—3  
 2625 M.L.C. (Nicole McKinnon)  
 4085 Strathcona B.G.G.S. (Virginia Dowser)—C  
 4086 Strathcona B.G.G.S. (Vicky Smith)  
 4087 Strathcona B.G.G.S. (Robyn Ashton)—2  
 4294 Tintern C.E.G.G.S. (Michelle Lehmann)—1

**16749 ARTICLE OF KNITTING. Prizes: First, \$6; Second, \$4; Third, \$2.**

- 551 Brighton H.S. (Kathy Blanchard)—HC  
 636 Brighton H.S. (Ruth Paniel)  
 637 Brighton H.S. (Kelly Parkes)  
 4573 Canterbury G.H.S. (Anita Whitely)  
 2084 Kilvington B.G.G.S. (Jennifer Burrows)  
 2156 Koonung H.S. (Fiona Beith)—2  
 2626 M.L.C. (Sharon Peck)—1  
 2701 Mitcham H.S. (Donna Postuma)  
 2702 Mitcham H.S. (Sharon Jackley)  
 2703 Mitcham H.S. (Lisa Porter)  
 2773 Moorabbin H.S. (Lisa McNamara)  
 2774 Moorabbin H.S. (Bronwyn Miller)  
 2775 Moorabbin H.S. (Lynette Martin)  
 2776 Moorabbin H.S. (Jenny McLean)  
 2777 Moorabbin H.S. (Tracy Murray)  
 2778 Moorabbin H.S. (Nadia Rammon)  
 2779 Moorabbin H.S. (Nouhad Abdel-Massih)  
 2780 Moorabbin H.S. (Anita Taylor)  
 3023 Norwood H.S. (Debbie Johns)  
 3024 Norwood H.S. (Kerri Nichols)—3  
 3597 Sacred Heart College (Ann Maree Crocket)  
 3921 Star Of the Sea C. (Frances Tobin)  
 3922 Star Of the Sea C. (Helen O'Connor)  
 3923 Star Of the Sea C. (Helen Tierney)  
 3924 Star Of the Sea C. (Lisa Cahill)  
 3925 Star Of the Sea C. (Kim Hancock)  
 3926 Star Of the Sea C. (Jackie Beaton)

**16750 ARTICLE OF CROCHET. Prizes: First, \$6; Second, \$4; Third, \$2.**

- 2627 M.L.C. (Fiona Taylor)—2  
 2781 Moorabbin H.S. (Nicki Kyriakou)—3  
 2801 Mordialloc/Chelsea H.S. (Carolanne Alacqua)—C  
 2879 Mt.Waverley H.S. (M.Breithecker)  
 3266 Preston T.S. (Barbara Calderwood)  
 3267 Preston T.S. (Lowana Nichol)  
 3268 Preston T.S. (Janice Meredith)—C  
 3269 Preston T.S. (Leanne Newett)—C  
 3270 Preston T.S. (Terri West)  
 3927 Star Of The Sea C. (Mary Tyquin)  
 3928 Star Of The Sea C. (Jenny Girvan)  
 3929 Star Of The Sea C. (Paula Connors)  
 3930 Star Of The Sea C. (Helen Munday)  
 2207 Templestowe H.S. (Tracey Lawrence)  
 4521 Waverley H.S. (Betty Stephanotos)—1

**16751 CANVAS WORK, in any stitch or stitches. (1 article only). Prizes: First, \$6; Second, \$4; Third, \$2.**

- 4712 Berwick H.S. (Kathryn Bonella)  
 4713 Berwick H.S. (Steven Rogers)  
 4714 Berwick H.S. (Lisa Salvador)  
 535 Blackburn Sth. H.S. (Jane Stockfeld)—2  
 537 Blackburn Sth. H.S. (Michelle Lewis)  
 538 Blackburn Sth. H.S. (Lisa Karthaus)  
 552 Brighton H.S. (Kathy Blanshard)



- 1417 Firbank C.E.G.G.S. (Simone Cooper) — 3  
 1418 Firbank C.E.G.G.S. (Jennifer Mitchell)  
 1419 Firbank C.E.G.G.S. (Hiroko Egi)  
 1420 Firbank C.E.G.G.S. (Cindy Blight)  
 1421 Firbank C.E.G.G.S. (Sue McIver)  
 1422 Firbank C.E.G.G.S. (Marina Lustig) — 1  
 2571 Huntingdale T.S. (Darryl Tobias)  
 2628 M.L.C. (Setsuko Tanaka)  
 2629 M.L.C. (Nawapan Kolatat) — HC  
 2630 M.L.C. (Yiromi Yamamoto)  
 2631 M.L.C. (Davida Forshaw)  
 3166 Penleigh L.C. (Julie Lincoln) — VHC  
 4295 Tintern C.E.G.G.S. (Katherine Knol)  
 4296 Tintern C.E.G.G.S. (Adrienne Moritz)  
 4297 Tintern C.E.G.G.S. (Jennifer Brown) — HC

**16752 ARTICLE OF PATCHWORK. Prizes: First, \$6; Second, \$4; Third, \$2.**

- 1045 Cranbourne H.S. (Tracey Hewitt)  
 1046 Cranbourne H.S. (Rita Camenzuli)  
 1047 Cranbourne H.S. (Joanne Romer)  
 1048 Cranbourne H.S. (Hayley Layton)  
 1049 Cranbourne H.S. (Kerry De Bona)  
 1050 Cranbourne H.S. (Michelle Reardon)  
 1051 Cranbourne H.S. (Leanne Daley) — 2  
 1052 Cranbourne H.S. (Vicki Reese)  
 1053 Cranbourne H.S. (Donna Papas)  
 1054 Cranbourne H.S. (Carolyn Davis)  
 396 Donvale H.S. (Helen Bale)  
 615 Donvale H.S. (Kerryn Bramich)  
 1215 Donvale H.S. (Bernadette Butler)  
 2085 Kilvington B.G.G.S. (Beverley Mariscal)  
 2086 Kilvington B.G.G.S. (Jennife Glassborrow)  
 2087 Kilvington B.G.G.S. (Sue Dunstan) — C  
 2088 Kilvington B.G.G.S. (Roslyn Hore)  
 2089 Kilvington B.G.G.S. (Janine Rofe)  
 2090 Kilvington B.G.G.S. (Mary Turnbull) — 1  
 2091 Kilvington B.G.G.S. (Louise Chaplin)  
 2092 Kilvington B.G.G.S. (Nerida Fraser)  
 2093 Kilvington B.G.G.S. (Karen Higgs)  
 2094 Kilvington B.G.G.S. (Sharon Woolley)  
 2095 Kilvington B.G.G.S. (Wendy Middleton)  
 2096 Kilvington B.G.G.S. (Margaret Ray)  
 2097 Kilvington B.G.G.S. (Corinne Johnston)  
 2098 Kilvington B.G.G.S. (Sue Daffy)  
 2099 Kilvington B.G.G.S. (Jane Sharland)  
 2488 Maroondah H.S. (Mark Bartling)  
 2563 Melbourne C.E.G.G.S. (Sarah Metcalfe)  
 2564 Melbourne C.E.G.G.S. (Susan Ingram)  
 2704 Mitcham H.S. (Denise Harradine)  
 2705 Mitcham H.S. (Andrea Liddle)  
 2706 Mitcham H.S. (Karen Jones)  
 2707 Mitcham H.S. (Habibe Akan)  
 2708 Mitcham H.S. (Janine Barrah)  
 2709 Mitcham H.S. (Irene Tuck)  
 2710 Mitcham H.S. (Angela Wilson)  
 2711 Mitcham H.S. (Leah Millist)  
 2712 Mitcham H.S. (Julie Sutterby)  
 2713 Mitcham H.S. (Diane Davey)  
 1233 Methodist L.C. (Niki Duff)  
 3167 Penleigh L.C. (Leane Deller)  
 3168 Penleigh L.C. (Ann Lukey)  
 3234 Presentation C. (Kelly Keenan)  
 3271 Preston T.S. (Janice Vanetie)  
 3272 Preston T.S. (Debbie Newton)  
 3273 Preston T.S. (Rebecca Adamis) — C  
 3274 Preston T.S. (Leanne Douglas) — HC  
 3524 Ruyton G.S. (Louise Archer)  
 3525 Ruyton G.S. (Sarah McKenzie)  
 3931 Star of The Sea C. (Angela Manning)  
 3932 Star of The Sea C. (Frances Tobin)  
 3933 Star of The Sea C. (Helen O'Connor)  
 3934 Star of The Sea C. (Denise Keeley)  
 4088 Strathcona B.G.G.S. (Kate Heathcote)  
 4134 Strathmore H.S. (Jenny Monk)  
 4135 Strathmore H.S. (Helen Crawford)  
 4137 Strathmore H.S. (Anne Sunderland)

- 4138 Strathmore H.S. (Valla Zobricky)  
 4139 Strathmore H.S. (Lisa Whight)  
 4182 Sunshine Nth. T.S. (Maryanne Debono)  
 4183 Sunshine Nth. T.S. (Debra Hamilton)  
 4522 Waverley H.S. (Frances Sullivan) — 3  
 4523 Waverley H.S. (Pauleen Knight)

**16753 MACRAME WORK, any medium (1 article only). (Forms 3 and 4). Prizes: First, \$6; Second, \$4; Third, \$2.**

- 360 Ave Maria C. (Franca Comito)  
 638 Brighton H.S. (Kelly Parkes)  
 639 Brighton H.S. (Kim McKindley)  
 2572 Huntingdale T.S. (Chris Johnson)  
 2974 Niddrie H.S. (Lorrella Fabbian)  
 2975 Niddrie H.S. (Jenny Joyner) — C  
 2976 Niddrie H.S. (Gai Heritage)  
 3025 Norwood H.S. (Jill Waterson) — 3  
 4715 Norwood H.S. (Fiona Henderson) — C  
 3169 Penleigh L.C. (Karen Buckingham) — 2  
 3275 Preston T.S. (Debbie Newton) — 1  
 3935 Star of The Sea C. (Veronique Vauzelle)  
 4185 Sunshine Nth. T.S. (Kerry Rhodes)  
 4298 Tintern C.E.G.G.S. (Melinda Skillern)

**16754 MACRAME WORK, any medium. (1 article only). (Forms 5 and 6). Prizes: First, \$6; Second, \$4; Third, \$2.**

- 1055 Cranbourne H.S. (Janine Robinson)  
 2100 Kilvington B.G.G.S. (Angela Nette)  
 2291 Lowther Hall A.G.S. (Robyn Lawson)  
 2489 Maroondah H.S. (Louise Walkear)  
 1772 Mentone G.G.S. (Sharon Heath) — VHC  
 2632 M.L.C. (Amanda Lucas) — 3  
 2782 Moorabbin H.S. (Helene Darling)  
 3276 Preston T.S. (Debra Cordiano) — HC  
 3277 Preston T.S. (Lina Cardemore) — 2  
 3278 Preston T.S. (Lisa Sehoof)  
 1639 St Pauls Woodleigh (Lynne Graham) — 1  
 4089 Strathcona B.G.G.S. (Leonie Routley)  
 4299 Tintern C.E.G.G.S. (Sally Wearne) — C

**16755 ARTICLE OF LEATHERWORK.**

- 640 Brighton H.S. (Sally Shanland)  
 946 Collingwood T.C. (Michael Vandenberg)  
 947 Collingwood T.C. (Steven Hume)  
 948 Collingwood T.C. (Anthony Bengamin)  
 949 Collingwood T.C. (Lewsi Facci)  
 950 Collingwood T.C. (Peter Marin)  
 951 Collingwood T.C. (Steven McImmerly)  
 952 Collingwood T.C. (Phillip Vadori)  
 953 Collingwood T.C. (David Brownlee)  
 1475 Footscray T.S. (Christie Taylor)  
 2573 Huntingdale T.S. (Leonie Smart) — 1  
 2292 Lowther Hall A.G.S. (Robyn Lawson)  
 2293 Lowther Hall A.G.S. (Jane Pearce)  
 2294 Lowther Hall A.G.S. (Vicki Abrahams)  
 2633 M.L.C. (Julie Howlett)  
 2634 M.L.C. (Kaysorn Tiengtrakarnsuk)  
 2635 M.L.C. (Tracey Martin)  
 2636 M.L.C. (Lynette Paterson)  
 2637 M.L.C. (Carolyn Pratt)  
 2638 M.L.C. (Karen Telin) — C  
 3026 Norwood H.S. (Karyn Brown)  
 3936 Star of The Sea C. (Sue Kreltzheim)  
 4090 Strathcona B.G.G.S. (Virginia Swan) — 3  
 4091 Strathcona B.G.G.S. (Lisa Rawlings)  
 4140 Strathmore H.S. (Catherine Murdoch)  
 4141 Strathmore H.S. (Helen Taylor)  
 4142 Strathmore H.S. (Carolyn Tunchon) — 2  
 4143 Strathmore H.S. (Sue McDermott) — HC  
 4144 Strathmore H.S. (Filomena Dinuzzio) — HC  
 4187 Sunshine Nth. T.S. (Rhoda Jones)  
 1950 Turana E.C. (Craig J.)  
 4391 Turana E.C. (Gary S.)  
 4392 Turana E.C. (Paul E.)



Do for your body  
what you do for your face  
**CLEANSE, TONE,  
MOISTURISE**

Introducing:

## BODY BASICS

by *Elizabeth Arden*

Just what your body has been thirsting for: a total program of skincare that does as much for body-skin as Elizabeth Arden treatments do for your face.

Body-skin is *different* from facial skin. It needs its own special protection from ordinary bathing, which strips it of natural moisture. And it needs to be protected against ordinary soaps and bath additives, which affect your natural pH balance.

Now, Elizabeth Arden, the experts in skincare, has created a unique system of body-care that allows you to use your bath beneficently: to cleanse your skin without stripping it, to refresh and tighten pores after bathing; to replenish your body's moisture level.

Every single product in this radiant régime is super-effective, rich yet gentle, enhanced with softening and smoothing conditioners, and contains a restorative blend of beneficial herbs. Used together, new *Body Basics* are formulated to do a body nothing but good!

MOISTURE-RICH SOAP  
BATH AND SHOWER GELÉE  
MOISTURE-RICH CREME BATH  
GENTLE BODY TONER  
BODY MOISTURISER  
NATURAL SPRAY DEODORANT



unmistakably

*Elizabeth Arden*  
LONDON NEW YORK PARIS



**16756 ARTICLE OF BATIK.**

- 361 Ave Maria C. (Franca Comito)  
 382 Avila College (Mary Doyle)  
 383 Avila College (Sue McLennan)  
 1056 Cranbourne H.S. (Rita Camenzuli)  
 1057 Cranbourne H.S. (Kerryn Sandles) — 3  
 1058 Cranbourne H.S. (Samantha Colquhoun)  
 1059 Cranbourne H.S. (Lynette Govan)  
 1423 Firbank C.E.G.G.S. (Martine Seccull)  
 1424 Firbank C.E.G.G.S. (Catherine James) — VHC  
 1425 Firbank C.E.G.G.S. (Rebecca Oxley)  
 1426 Firbank C.E.G.G.S. (Andrea Bramwell) — 1  
 1427 Firbank C.E.G.G.S. (Jan Mason)  
 1428 Firbank C.E.G.G.S. (Melanie Hayton)  
 1429 Firbank C.E.G.G.S. (Michelle Davy) — VHC  
 1430 Firbank C.E.G.G.S. (Judith Anderson) — 2  
 1431 Firbank C.E.G.G.S. (Julie-Ann Colenzo)  
 1432 Firbank C.E.G.G.S. (Felicity Thomson)  
 1433 Firbank C.E.G.G.S. (Jacqueline Lamb)  
 1434 Firbank C.E.G.G.S. (Margot Lovett)  
 3027 Norwood H.S. (Helen Carmody)  
 3028 Norwood H.S. (Renee English) — C  
 3029 Norwood H.S. (David Bilten)  
 3030 Norwood H.S. (Kara Bryant)  
 3031 Norwood H.S. (Roxana Travis)  
 3032 Norwood H.S. (Glenn Button)  
 3033 Norwood H.S. (Jane Slade)  
 4716 Norwood H.S. (Kerrie Dick)  
 4092 Strathcona B.G.G.S. (Robyn Ashton)  
 4221 Syndal H.S. (Lean Gerge)  
 4300 Tintern C.E.G.G.S. (Katherine Knol) — HC  
 1951 Turana E.C. (Craig J.)  
 4393 Turana E.C. (Gary S.)  
 4394 Turana E.C. (Paul A.)  
 4524 Waverley H.S. (Lisa Miller)

**16757 SMALL CHILD'S CUDDLE TOY. (Exhibits in this Class must be suitable in size character and all detail as a small child's toy). Prizes: First, \$6; Second, \$4; Third, \$2.**

- 539 Blackburn Sth. H.S. (Michelle Lewis)  
 540 Blackburn Sth. H.S. (Jenny Gold) — HC  
 541 Blackburn Sth. H.S. (Vicki Roberts)  
 542 Blackburn Sth. H.S. (Linda Fletcher)  
 543 Blackburn Sth. H.S. (Kerri Squires)  
 641 Brighton H.S. (Michelle Fisher)  
 642 Brighton H.S. (Michelle Mios)  
 643 Brighton H.S. (John Raymond) — 2  
 644 Brighton H.S. (George Georgiou)  
 865 Chavoin College (Diomantdis R.,)  
 1060 Cranbourne H.S. (Mandy Barton)  
 1061 Cranbourne H.S. (Mandy Bruton)  
 1062 Cranbourne H.S. (Chris Wharton)  
 1063 Cranbourne H.S. (Karen Kingsley)  
 4410 Fairhills H.S. (T. Vai) — VHC  
 1435 Firbank C.E.G.G.S. (Jennie Sayer) — 3  
 1436 Firbank C.E.G.G.S. (Belinda Read) — HC  
 1437 Firbank C.E.G.G.S. (Kerryn Nette) — 1  
 1438 Firbank C.E.G.G.S. (Kerri Schwarz)  
 1471 Flemington H.S. (Linde Day)  
 1640 Knox T.S. (Sandra Grant)  
 2295 Lowther Hall A.G.S. (Leanne Howard)  
 2296 Lowther Hall A.G.S. (Christine Stow)  
 2297 Lowther Hall A.G.S. (Denise Johnstone)  
 2714 Mitcham H.S. (Ingrid Ozolins)  
 2715 Mitcham H.S. (Naomi Miller)  
 2716 Mitcham H.S. (Fiona Roberts)  
 2783 Moorabbin H.S. (Tricia Lloyd)  
 2784 Moorabbin H.S. (Helene Darling)  
 3598 Sacred Heart C. (Andrea Douglas)  
 3599 Sacred Heart C. (Jacinta Leitch)  
 3600 Sacred Heart C. (Lucy Bole)  
 3601 Sacred Heart C. (Madonna Stow)  
 3937 Star of The Sea College (Loretta Guiney)  
 4188 Sunshine Nth. T.S. (Kim McMaster) — C  
 4395 Turana E.C. (Paul A.)

**16758 POTTERY, not more than 36 cm high. (Forms 1 and 2). Prizes: First, \$6; Second, \$4; Third, \$2.**

- 1533 Geelong Grammar (S.J. Covill) — 1  
 1534 Geelong Grammar (A.J. Taylor)  
 1535 Geelong Grammar (C. Wood)  
 1536 Geelong Grammar (A.C. English) — 3  
 1537 Geelong Grammar (A.J. Whalley) — 2  
 1538 Geelong Grammar (G.J. Wodetzki)  
 1872 Newcomb H.S. (Ken Hull)

**16759 POTTERY, not more than 36 cm high. (Forms 3 and 4). Prizes: First, \$6; Second, \$4; Third, \$2.**

- 1064 Cranbourne H.S. (Matthew Canning)  
 1539 Geelong Grammar (J.L. Johns) — 3  
 1540 Geelong Grammar (A.R.W. Burgess) — 2  
 1541 Geelong Grammar (D. Lam)  
 1542 Geelong Grammar (S.A. Rush)  
 2639 M.L.C. (Kaija Kucers) — HC  
 2640 M.L.C. (Chris Nicholson)  
 2641 M.L.C. (Fiona Broughton)  
 3034 Norwood H.S. (Tania Jovanovic)  
 3035 Norwood H.S. (Samantha Fletcher)  
 3036 Norwood H.S. (Lisa Veale) — 1  
 3038 Norwood H.S. (Grant Marshall)  
 3039 Norwood H.S. (Clare Richards)  
 1494 Oak Park H.S. (Karen Furniss)  
 3170 Penleigh L.C. (Leane Deller)  
 3171 Penleigh L.C. (Michele Glide)  
 3172 Penleigh L.C. (Tracey Burns)  
 3173 Penleigh L.C. (Anne Miller)  
 3174 Penleigh L.C. (Karen Mar)  
 3279 Preston T.S. (Joanne Munro)  
 3526 Ruyton G.S. (Andrea Bell)  
 4396 Turana E.C. (Paul E.)

**16760 POTTERY, not more than 36 cm high. (Forms 5 and 6). Prizes: First, \$6; Second, \$4; Third, \$2.**

- 1543 Geelong Grammar (R. Osborne)  
 1544 Geelong Grammar (R.E. McDonald)  
 1545 Geelong Grammar (A.K. Swan) — 2  
 1546 Geelong Grammar (A. Slipper)  
 1547 Geelong Grammar (J.R. Lithgow) — 3  
 1548 Geelong Grammar (L.J. Herbert)  
 1549 Geelong Grammar (J.G. Wennersten)  
 1550 Geelong Grammar (R.J. Morwood)  
 1551 Geelong Grammar (T.M.F. Maddever)  
 1552 Geelong Grammar (A.M. Ramsay)  
 1553 Geelong Grammar (A.W. Fellows) — 1  
 1554 Geelong Grammar (W.H. Simson)  
 1574 Geoghegan C. (D. Grillo)  
 1575 Geoghegan C. (K.J. McCarter) — C  
 1576 Geoghegan C. (J. Scire)  
 1577 Geoghegan C. (T. Schulze)  
 2642 M.L.C. (Pru Morris)  
 2643 M.L.C. (Julia Coghill)  
 2644 M.L.C. (Silvana Lamberti)  
 2645 M.L.C. (Judith Green)  
 2785 Moorabbin T.C. (Barbara Watts)  
 3040 Norwood H.S. (Karyn Brown)  
 3527 Ruyton G.S. (Jenny Pentilla)  
 4482 Moorabbin T.S. (Paul Warman)

**NOTE: THE AGE OF EACH STUDENT IN CLASSES 16762 TO 16764 MUST BE STATED ON ENTRY FORM. EACH ENTRY IS JUDGED ACCORDING TO THE AGE OF THE STUDENT. ENTRIES WILL BE REJECTED IF THIS INFORMATION IS NOT SUPPLIED. EACH PAINTING MUST BE THE WORK OF THE COMPETITOR. ALL EXHIBITS MUST BE PRESENTED READY TO HANG.**



**16762 OIL, WATER COLOUR OR ACRYLIC (ANY SUBJECT).** The work of students must be one of the stated mediums. Students are permitted two entries in this class. (Including mount not larger than 122 cm x 122 cm). Prizes: First, \$15; Second, \$10; Third, \$5.

- 1065 Cranbourne H.S. (Heather Toner) — C  
 1066 Cranbourne H.S. (Ashley Gibbon) — 3  
 1067 Cranbourne H.S. (Donna Papas)  
 1068 Cranbourne H.S. (Jenny Rigter)  
 1069 Cranbourne H.S.W. (Maureen Sherratt) — C  
 1070 Cranbourne H.S. (Juille Holland)  
 1071 Cranbourne H.S. (Marie Fitzgerald)  
 1072 Cranbourne H.S. (Netty Visser)  
 1073 Cranbourne H.S. (Janet Beadell) — 2  
 1439 Firbank C.E.G.G.S. (Wendy Tuohy) — HC  
 1440 Firbank C.E.G.G.S. (Carolyn Rice)  
 1441 Firbank C.E.G.G.S. (Angela Creelman)  
 1444 Firbank C.E.G.G.S. (Erica Wagner)  
 1445 Firbank C.E.G.G.S. (Sarah Blyth)  
 1446 Firbank C.E.G.G.S. (Fiona McAllister) — HC  
 2342 Geoghegan C. (Laraine McCann)  
 2646 M.L.C. (Debra Liddle)  
 2647 M.L.C. (Debbie Thorne)  
 2648 M.L.C. (Lisa Calwell) — C  
 2649 M.L.C. (Susan Berryman)  
 2650 M.L.C. (Jacqueline Collett) — HC  
 3041 Norwood H.S. (Jane Slade)  
 3042 Norwood H.S. (Joanne Scicluna)  
 3043 Norwood H.S. (Helen Carmody)  
 3044 Norwood H.S. (Susan Schoch)  
 3045 Norwood H.S. (Kara Bryant)  
 3175 Penleigh L.C. (Anne Miller)  
 3176 Penleigh L.C. (Joanne Russell-Clark) — VHC  
 3280 Preston T.S. (Sharon West) — VHC  
 3281 Preston T.S. (Sharon West)  
 3647 St. Aloysious C. (Nada Slovak)  
 3648 St. Aloysious C. (Anne Donato)  
 3649 St. Aloysious C. (Lisa Buttacovoli)  
 3650 St. Aloysious C. (Karen Johnston)  
 3651 St. Aloysious C. (Lora Zagato)  
 3652 St. Aloysious C. (Branka Malakar)  
 3653 St. Aloysious C. (Nacy Alessi)  
 4136 Strathmore H.S. (Mark Smith)  
 4145 Strathmore H.S. (Vicky Mendola) — 1  
 4146 Strathmore H.S. (Vicky Mendola)  
 4147 Strathmore H.S. (Carolyn Ching)  
 4450 Waverley H.S. (Dorren Le Gassick) — VHC  
 4471 Wallarano P.S. (Michael Hammond)  
 4472 Wallarano P.S. (Michael Hammond) — HC  
 4491 Waterdale H.S. (D. Warner)  
 4492 Waterdale H.S. (C. Stekel)  
 4493 Waterdale H.S. (A. Dennison)  
 4494 Waterdale H.S. (M. Densley)  
 4525 Waverley H.S. (Pauleen Knight)  
 4526 Waverley H.S. (Dorren Le Gassick)

**16763 GRAPHIC OR PRINT (ORIGINAL).** No copy work. (Including mount not larger than 122 cm x 122 cm). Prizes: First, \$15; Second, \$10; Third, \$5.

- 1074 Cranbourne H.S. (Sharon Thompson)  
 1075 Cranbourne H.S. (Tammy Vincent)  
 1076 Cranbourne H.S. (Louise Koolman)  
 1077 Cranbourne H.S. (Jackie Hollands)  
 1078 Cranbourne H.S. (Steven Houlihan)  
 1079 Cranbourne H.S. (Jackie Hollands)  
 1080 Cranbourne H.S. (Susan Gannon)  
 1081 Cranbourne H.S. (Sally Brennan)  
 1082 Cranbourne H.S. (Merryn Jury)  
 1083 Cranbourne H.S. (Robert Chasemore)  
 1442 Firbank C.E.G.G.S. (Fiona Bird) — 3  
 1447 Firbank C.E.G.G.S. (Julia Spink) — 1  
 1448 Firbank C.E.G.G.S. (Amanda Jones)  
 1449 Firbank C.E.G.G.S. (Samantha Burchell) — VHC  
 1450 Firbank C.E.G.G.S. (Kathie Menzies) — VHC  
 2158 Korowa G.G.S. (Joanne Roche) — VHC

- 2159 Korowa G.G.S. (Kerri Gibbs) — VHC  
 2160 Korowa G.G.S. (Kerri Gibbs) — HC  
 2343 Geoghegan C. (Laraine McCann)  
 2651 M.L.C. (Yasmine Fauzee)  
 2652 M.L.C. (Louise Gell)  
 2653 M.L.C. (Melinda Halstead) — HC  
 2654 M.L.C. (Jenny McKerral)  
 2565 Melbourne C.E.G.G.S. (Suzanne Millett)  
 3046 Norwood H.S. (Kerrie Dick)  
 3047 Norwood H.S. (Susan McInerney)  
 3048 Norwood H.S. (Renee English)  
 3049 Norwood H.S. (Sandra Bettiol) — C  
 3177 Penleigh L.C. (Anne Miller)  
 3178 Penleigh L.C. (Karen Mar)  
 3179 Penleigh L.C. (Joanne Russell-Clarke)  
 3180 Penleigh L.C. (Geraldine Biggs)  
 3181 Penleigh L.C. (Indra Ritters)  
 3182 Penleigh L.C. (Anthea Hammond)  
 3183 Penleigh L.C. (Michele Fincke)  
 3184 Penleigh L.C. (Jackie Upsher)  
 3185 Penleigh L.C. (Jackie Upsher)  
 3186 Penleigh L.C. (Heidi Chandler)  
 3187 Penleigh L.C. (Katrina Jenner)  
 3188 Penleigh L.C. (Katrina Jenner)  
 3189 Penleigh L.C. (Michelle Longginou)  
 3190 Penleigh L.C. (Michelle Longginou)  
 3191 Penleigh L.C. (Julie Nelson)  
 3192 Penleigh L.C. (Maureen Pagani)  
 3193 Penleigh L.C. (Janet Mentha)  
 3282 Preston T.S. (Sharon West)  
 3654 St. Aloysious C. (Michelle McDonald) — VHC  
 4301 Tintern C.E.G.G.S. (Catriona Bradbent) — VHC  
 4302 Tintern C.E.G.G.S. (Merrin Vickery)  
 4303 Tintern C.E.G.G.S. (Alicia Cornwall)  
 4304 Tintern C.E.G.G.S. (Felicity Rendle)  
 4305 Tintern C.E.G.G.S. (Sally Chinner)  
 4306 Tintern C.E.G.G.S. (Susan Cearn)  
 4307 Tintern C.E.G.G.S. (Alicia Cornwall)

**16764 EXPERIMENTAL ART (Multi media to include imaginative material, can be three dimensional, but all measurements must not exceed 122 cm x 122 cm). Prizes: First, \$15; Second, \$10; Third, \$5.**

- 1084 Cranbourne H.S. (Michael Vukadinovic)  
 1085 Cranbourne H.S. (Lindsey Brown) — VHC  
 1086 Cranbourne H.S. (Louise Koolman)  
 1087 Cranbourne H.S. (Jackie Hollanos) — 2  
 1088 Cranbourne H.S. (Susanne Gannon)  
 1443 Firbank C.E.G.G.S. (Georgina Woolcock) — 3  
 3050 Norwood H.S. (Joanne Scicluna)  
 3051 Norwood H.S. (Carolyn Olsen)  
 3052 Norwood H.S. (Jane Slade)  
 3194 Penleigh L.C. (Anne Miller)  
 3195 Penleigh L.C. (Janet Mentha) — VHC  
 3655 St. Aloysious C. (Sharyn del Giudice)  
 2345 St. Bernard's C. (Patrick McCann) — 1

## Section 168 — WOODWORK

The Society has the right to reject entries considered too large for display.

**16811 WOODWORK ARTICLE, containing at least 75%/80% timber, for students under 13 years. Prizes: First, \$6; Second, \$4; Third, \$2.**

- 1555 Geelong Grammar (R. Ramsay)  
 1556 Geelong Grammar (S. Burgess)  
 1557 Geelong Grammar (H. Youngman)  
 1558 Geelong Grammar (F. Jenkins)  
 4707 Keon Park T.S. (Warren Roberts) — 1  
 3637 St. Albans T.S. (Dirk Sandkuhl) — 2

2 — 2162 KOROWA G.G.S. (LOUISE PAGE) T/F 17124  
 VHC - 2161 " " " " " "

N/A 3<sup>RD</sup>



**16812 WOODWORK ARTICLE**, containing at least 75%/80% timber, for students under 15 years. Prizes: First, \$6; Second, \$4; Third, \$2.

- 767 Burwood H.S. (Sean Holmes)  
 1559 Geelong Grammar (M. Joyce)  
 1560 Geelong Gram. (T. Lester)  
 1561 Geelong Gram. (M. John)  
 2730 Mitcham T.S. (David James) — HC  
 3224 Portland T.S. (Troy Johnson)  
 3638 St. Albans T.S. (Allan Butler) — = 2  
 3657 St. Joseph's R.C. (Dean Argoon) — = 2  
 3658 St. Joseph's R.C. (Graham Hilder) — N/A 1<sup>st</sup>

**16813 WOODWORK ARTICLE**, containing at least 75%/80% timber, for students under 17 years. Prizes: First, \$6; Second, \$4; Third, \$2.

- 194 Ashwood H.S. (Ormerod, Mr. D.)  
 1562 Geelong Gram. (J. Robinson)  
 2575 Huntingdale T.S. (Darryl Tobias) — 1  
 2576 Huntingdale T.S. (Ian Crichton) — 2  
 2577 Huntingdale T.S. (Peter Edwards) — C  
 3639 St. Albans T.S. (George Mamo) — 3

**16814 WOODWORK ARTICLE**, containing at least 75%/80% timber, for students 17 years and over. Prizes: First, \$6; Second, \$4; Third, \$2.

- 1563 Geelong Gram. (R. Morwood)  
 2578 Huntingdale T.S. (Leonie Smart) — 1

N/A 2<sup>nd</sup>

**16815 WOODWORK ARTICLE**, with timber content not more than 60%, for students under 13 years. Prizes: First, \$6; Second, \$4; Third, \$2.

No Entry.

**16816 WOODWORK ARTICLE**, with timber content not more than 60%, for students under 15 years. Prizes: First, \$6; Second, \$4; Third, \$2.

- 399 Ballam Park T.S. (Brett Pavlou) — 1  
 768 Burwood H.S. (Sean Holmes)  
 1564 Geelong Gram. (S. Manifold)

N/A 2<sup>nd</sup> + 3<sup>rd</sup>

**16817 WOODWORK ARTICLE**, with timber content not more than 60%, for students under 17 years. Prizes: First, \$6; Second, \$4; Third, \$2.

- 3640 St. Albans T.S. (Roger Karkar) — 1

**16818 WOODWORK ARTICLE** with timber content not more than 60%, for students 17 years and over. Prizes: First, \$6; Second, \$4; Third, \$2.

- 2303 Footscray T.S. (M. Lucisani) — 1

**16819 ARTICLE OF WOODWORK**, turned, for students under 15 years. Prizes: First, \$6; Second, \$4; Third, \$2.

- 400 Ballam Park T.S. (Shane Davies) — 2  
 1565 Geelong Gram. (D. Jenkins)  
 1566 Geelong Gram. (M. Allen)  
 1567 Geelong Gram. (T. Breadmore)  
 2579 Huntingdale T.S. (Dorian Giorino) — 3  
 2580 Huntingdale T.S. (Mark Smith) — 1

**16820 ARTICLE OF WOODWORK**, turned, for students 15 years and over. Prizes: First, \$6; Second, \$4; Third, \$2.

- 401 Ballam Park T.S. (Dianne McKenzie)  
 402 Ballam Park T.S. (Joanne Duckett) — 2  
 403 Ballam Park T.S. (Michelle Hilliard) — 3  
 404 Ballam Park T.S. (Roslyn McGreal) — 1  
 1568 Geelong Gram. (D. Mims)  
 1569 Geelong Gram. (A. Dickens)

## SHEETMETAL WORK

### CLASS

**16826 ARTICLE OF SHEET METAL WORK — Form 1.** Prizes: First, \$6; Second, \$4; Third, \$2.

- 405 Ballam Park T.S. (Mariner Reintjens) — HC  
 406 Ballam Park T.S. (Michael Biviano)  
 1285 Essendon T.S. (K. Ho)  
 1286 Essendon T.S. (D. Pretz)  
 4222 Syndal H.S. (Paul Law) — 3  
 4223 Syndal T.S. (Kerrin Hoskin) — VHC  
 4349 Tottenham T.S. (C. Dodds) — C  
 4350 Tottenham T.S. (J. Santamaria) — 2  
 4643 Wodonga T.S. (A. James) — 1

**16827 ARTICLE OF SHEET METAL WORK — Form 2.** Prizes: First, \$6; Second, \$4; Third, \$2.

- 1281 Essendon T.S. (Darren Carli)  
 1282 Essendon T.S. (K. Levens)  
 1283 Essendon T.S. (G. Findlay) — 2  
 1287 Essendon T.S. (C. Biffin)  
 4351 Tottenham T.S. (S. Trifiro)  
 4352 Tottenham T.S. (M. Hollowood)  
 4644 Wodonga T.S. (D. Cleland) — 3  
 4645 Wodonga T.S. (R. Marcucci) — 1  
 4732 Niddrie T.S. (Peter Bilton)

**16828 ARTICLE OF SHEET METAL WORK — Form 3.** Prizes: First, \$6; Second, \$4; Third, \$2.

- 407 Ballam Park T.S. (Carl Bigger) — 3  
 916 Clayton T.S. (Brian Sanders) — HC  
 1280 Essendon T.S. (J. Hamilton)  
 1284 Essendon T.S. (G. Lawrence)  
 793 Footscray T.S. (M. Calyk) — 1  
 4353 Tottenham T.S. (A. Dunn) — 2  
 4354 Tottenham T.S. (G. Muscat) — VHC

**16829 ARTICLE OF SHEET METAL WORK — Form 4.** Prizes: First, \$6; Second, \$4; Third, \$2.

- 654 Broadmeadows T.S. (Darren Wilson) — 2  
 4733 Niddrie T.S. (Wayne Hocking) — 1

**16830 ARTICLE OF SHEET METAL WORK — Form 5.** Prizes: First, \$6; Second, \$4; Third, \$2.

- 917 Clayton T.S. (Andrew Looker) — 1

## TECHNICAL CRAFT WORK

**16836 PIECE OF TECHNICAL CRAFT WORK** (art metal work, silverware, ferrous metal work or like work). Form 1. Prizes: First, \$6; Second, \$4; Third, \$2.

No Entry



# Make the most of the timber used around your place.

## USE 'TANALISED' TIMBER FOR YARDS, FENCES & POSTS

Permanence is what you want in these areas and timber treated with 'Tanalith' is fully protected from decay and insect attack... permanently.

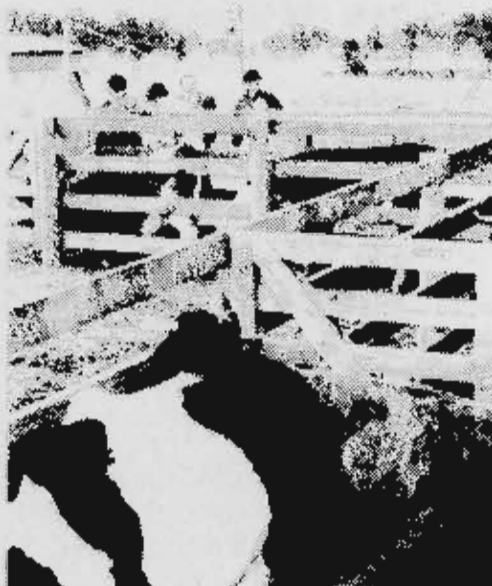
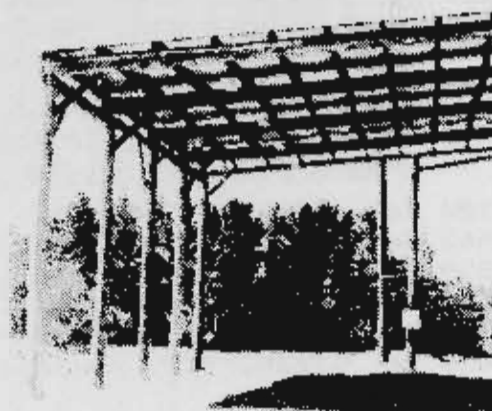
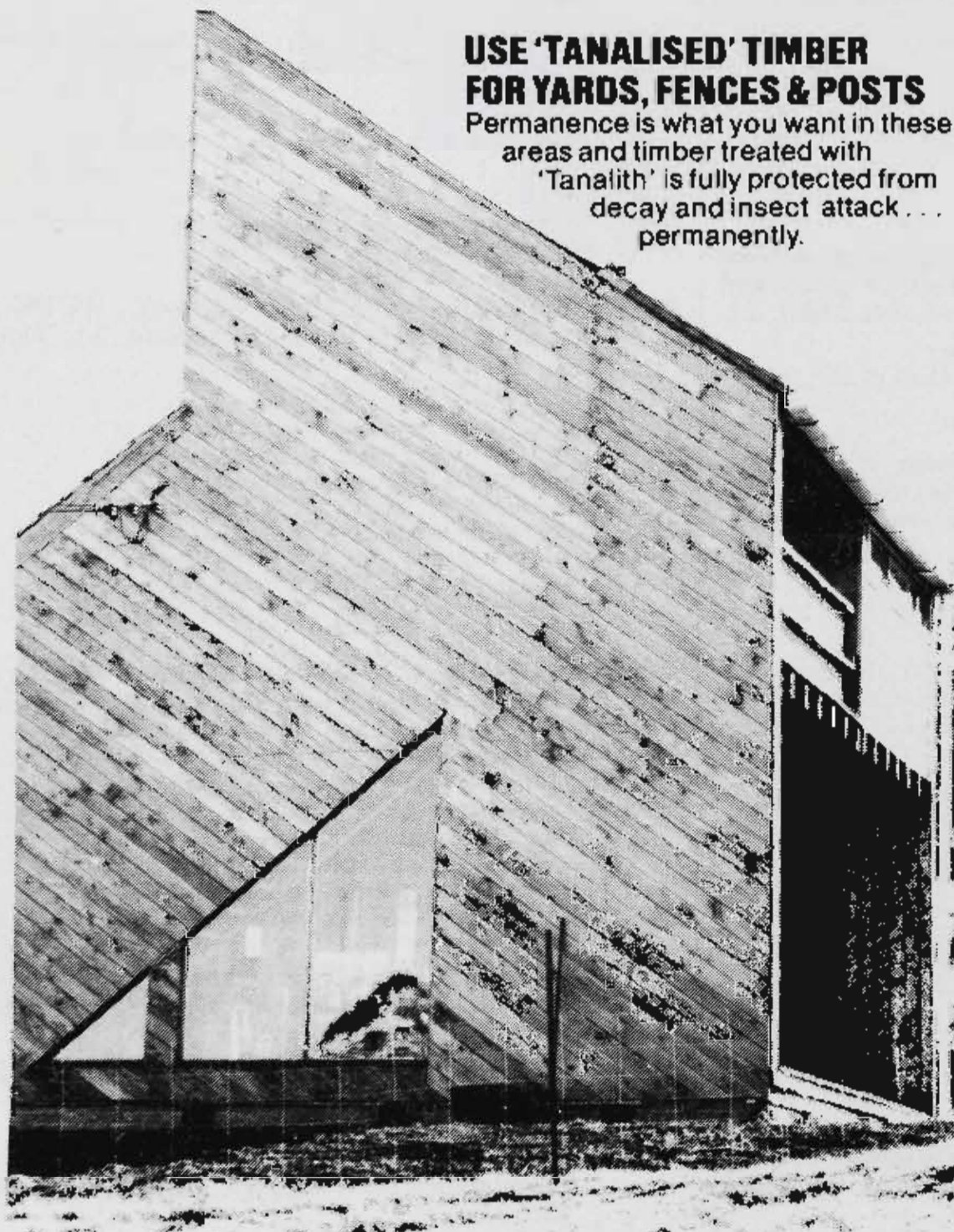

## 'VACSOL' TREATED TIMBER FOR AROUND THE HOUSE PROTECTION

Pine building timbers are made more durable where treated with 'Vacsol' Preservative but cost far less than expensive imported, naturally durable timbers.

# KOPPERS

**Australia Pty Ltd.** Timber Preservation Division.

VIC: Box 457, P.O., Camberwell 3124. Tel.: 299 2166  
S.A.: Box 1496, P.O., Mount Gambier 5290. Tel.: (087) 25 1551  
N.S.W.: Box 199, P.O., Chatswood 2067. Tel.: 412 3622

Enquiries on:

**KOPPERS** Wood Preservatives  
**'TANALITH'**  
**'VACSOL'**



**16837 PIECE OF TECHNICAL CRAFT WORK**  
(art metal work, silverware, ferrous metal work or like work). Form 2. Prizes: First, \$6; Second, \$4; Third, \$2.

No Entry

**16838 PIECE OF TECHNICAL CRAFT WORK**  
(art metal work, silverware, ferrous metal work or like work). Form 3. Prizes: First, \$6; Second, \$4; Third, \$2.

- 1205 Footscray T.S. (Y. Donmez) — = 1  
3101 Paisley H.S. (George Divitaris) — C  
3102 Paisley H.S. (Jorge Fredes)  
3103 Paisley H.S. (Karl Kivinen) — = 1  
3104 Paisley H.S. (Dale Lamers)  
3105 Paisley H.S. (Marijan Mihawevic) — 3  
3106 Paisley H.S. (Jim Mousaferiadis)  
3107 Paisley H.S. (Matthew Murphy) — C  
3108 Paisley H.S. (Con Pavlidis) — C  
3109 Paisley H.S. (Peter Pisalidis) — 2  
3110 Paisley H.S. (Mark Ticehurst) — C  
3111 Paisley H.S. (Brenda Johnson)

**16839 PIECE OF TECHNICAL CRAFT WORK**  
(art metal work, silverware, ferrous metal work or like work). Form 4. Prizes: First, \$6; Second, \$4; Third, \$2.

- 195 Ashwood H.S. (Mark Bamberry)  
196 Ashwood H.S. (Robert Broomhead)  
197 Ashwood H.S. (Peter Chapple)  
198 Ashwood H.S. (Ian Currie)  
199 Ashwood H.S. (Helen Dunne)  
200 Ashwood H.S. (Ian Lia) — 3  
201 Ashwood H.S. (Robert Muir)  
202 Ashwood H.S. (Peter Papadopoulos) — 1  
203 Ashwood H.S. (Brett Robertson)  
204 Ashwood H.S. (I.R. Schmitt)  
205 Ashwood H.S. (Rodney Tizzard)  
206 Ashwood H.S. (Peter Wilde)  
207 Ashwood H.S. (Darren Wilkinson)  
208 Ashwood H.S. (Andrew Young) — 2  
891 Ashwood H.S. (Chris. Christou)  
3112 Paisley H.S. (Louise Bryan)  
3113 Paisley H.S. (Vickie Carnie)  
3114 Paisley H.S. (Alex Evreniadis)  
3115 Paisley H.S. (Cianne Fernandez)  
3116 Paisley H.S. (Billy Hogarth)  
3117 Paisley H.S. (Michael Hurwood) — HC  
3118 Paisley H.S. (Michael Krejany)  
3119 Paisley H.S. (John Krstin)  
3120 Paisley H.S. (Paula Palmer)  
3121 Paisley H.S. (Zoran Stojanovski)  
3122 Paisley H.S. (Peter Jackson)  
3225 Portland T.S. (John Nightingale)  
4308 Tintern C.E.G.G.S. (Felicity McGaw) — HC

**16840 PIECE OF TECHNICAL CRAFT WORK**  
(art metal work, silverware, ferrous metal work or like work). Form 5. Prizes: First, \$6; Second, \$4; Third, \$2.

- 209 Ashwood H.S. (Miss Linden Addison)  
210 Ashwood H.S. (Karl Millard)  
211 Ashwood H.S. (Michelle Price)  
2655 M.L.C. (Niki Duff) — VHC  
4309 Tintern C.E.G.G.S. (Jane McKerrow) — C  
4310 Tintern C.E.G.G.S. (Kate Dudley) — C  
4311 Tintern C.E.G.G.S. (Kate Dudley) — 2  
4312 Tintern C.E.G.G.S. (Katrina Newman) — 1  
4313 Tintern C.E.G.G.S. (Karen Selwood) — C  
4314 Tintern C.E.G.G.S. (Deborah Capon) — VHC  
4315 Tintern C.E.G.G.S. (Jane Saleeba) — 3  
4316 Tintern C.E.G.G.S. (Jane Saleeba) — HC  
4317 Tintern C.E.G.G.S. (Cathy Blamey)  
4318 Tintern C.E.G.G.S. (Martha Elliot)  
4319 Tintern C.E.G.G.S. (Martha Elliot)  
4320 Tintern C.E.G.G.S. (Cathy Bail)

**16846 ARTICLE OF PLASTIC WORK. Prizes: First, \$6; Second, \$4; Third, \$2.**

- 408 Ballam Park T.S. (Louis Barnes)  
409 Ballam Park, T.S. (Paul Reid) — C  
410 Ballam Park T.S. (Andrew Stephens) — 2  
411 Ballam Park T.S. (Jenny Jamieson) — 3  
412 Ballam Park T.S. (Dianne Lawrey) — 1  
413 Ballam Park T.S. (Ian Thomas) — C  
414 Ballam Park T.S. (Robert Locket) — HC  
415 Ballam Park T.S. (Robert Distefano) — C

## ENGINEERING

**16847 ENGINEERING WORKSHOP PRACTICE MODEL OR EXERCISE.—Forms 1 to 3. Prizes: First, \$6; Second, \$4; Third, \$2.**

- 918 Clayton T.S. (Dale Nicholls)  
919 Clayton T.S. (Simon Bridge) — 3  
920 Clayton T.S. (Jeff Cooper)  
921 Clayton T.S. (Darren Pither) — C  
922 Clayton T.S. (George Pombourious) — C  
923 Clayton T.S. (Brian Sanders)  
924 Clayton T.S. (Grant Simons) — C  
925 Clayton T.S. (Robert Quadara)  
926 Clayton T.S. (Shane Hanna)  
927 Clayton T.S. (Paul Notley) — HC  
4734 Niddrie T.S. (Mark Reilly) — 2  
4735 Niddrie T.S. (Carl Muller) — C  
4736 Niddrie T.S. (Paul Noonan)  
4737 Niddrie T.S. (Eddie Lewis)  
4738 Niddrie T.S. (Ken Clarke)  
4739 Niddrie T.S. (Robert Hince)  
4740 Niddrie T.S. (Bart Lauricella) — 1  
4199 Swinburne T.S. (Roger Vanderhorst)  
4200 Swinburne T.S. (Sonia Yanku)  
4201 Swinburne T.S. (Stephen Crether) — HC  
4202 Swinburne T.S. (T. Egglestone)  
4203 Swinburne T.S. (P. Gordon)  
4204 Swinburne T.S. (Neil Hartrick)  
4205 Swinburne T.S. (Lisa Fairbank)  
4206 Swinburne T.S. (Brian Borg)  
4207 Swinburne T.S. (Rosa Tornatora)

**16848 ENGINEERING WORKSHOP PRACTICE MODEL OR EXERCISE.—Form 4. Prizes: First, \$6; Second, \$4; Third, \$2.**

- 416 Ballam Park T.S. (Philip Pepi) — C  
417 Ballam Park T.S. (Chris Richardson)  
418 Ballam Park T.S. (Mark Stubbs) — 1  
419 Ballam Park T.S. (Ralph Schneidereit) — HC  
421 Ballam Park T.S. (Andrew Jones)  
422 Ballam Park T.S. (Steven Surtees)  
699 Brunswick T.C. (Nuri Dagci)  
4741 Niddrie T.S. (David Stancombe) — HC  
4742 Niddrie T.S. (Paul McNair)  
4743 Niddrie T.S. (Warren Langshaw)  
4744 Niddrie T.S. (Tony Magazzu)  
4745 Niddrie T.S. (Rodney Glaisher)  
4746 Niddrie T.S. (William Braumueller)  
4747 Niddrie T.S. (Brian Doyle)  
4748 Niddrie T.S. (Frank Cinnani) — 3  
4749 Niddrie T.S. (Carlo Musemeci)  
4750 Niddrie T.S. (Phillip Mulcahy) — C  
4751 Niddrie T.S. (Neville Bond)  
4752 Niddrie T.S. (Michael McCambridge) — HC  
4753 Niddrie T.S. (Bruno Zavattiero)  
4754 Niddrie T.S. (Jure Bradjic) — 2  
4755 Niddrie T.S. (Mark Woolley)  
4756 Niddrie T.S. (Darryl Taylor)  
4757 Niddrie T.S. (Tony Cooper) — C  
4758 Niddrie T.S. (David Robinson)  
4759 Niddrie T.S. (Ken Smith)  
4760 Niddrie T.S. (Rudi Carboni)  
4761 Niddrie T.S. (Jamie Cooper)  
4208 Swinburne T.S. (Peter Hutchings) — HC  
4355 Tottenham T.S. (P. Tedesco)  
4356 Tottenham T.S. (J. Lascaris)



### 16849 ENGINEERING WORKSHOP PRACTICE MODEL OR EXERCISE.—Form 5. Prizes: First, \$6; Second, \$4; Third, \$2.

- 928 Clayton T.S. (Neil Voigt) — 1  
 4708 Keon Park T.S. (Stewart Campbell) — 3  
 4762 Niddrie T.S. (John Davis)  
 4763 Niddrie T.S. (Steven Wileman)  
 4764 Niddrie T.S. (Frank Kurincic) — HC  
 4765 Niddrie T.S. (Frank Turco)  
 4209 Swinburne T.S. (Richard Reid)  
 4210 Swinburne T.S. (Rocci Minnella) — 2

## MACHINE SHOP PRACTICE

### CLASS

### 16855 MACHINE SHOP PRACTICE MODEL OR EXERCISE—1st Year Fitting and Machining Apprentices. Prizes: First, \$6; Second, \$4; Third, \$2.

No Entry.

### 16856 MACHINE SHOP PRACTICE MODEL OR EXERCISE—2nd Year Fitting and Machining Apprentices. Prizes: First, \$6; Second, \$4; Third, \$2.

- 700 Brunswick T.C. (Ray Buckland) — 1

### 16857 MACHINE SHOP PRACTICE MODEL OR EXERCISE.—Open Section Fitting and Machining Apprentices. Prizes: First, \$6; Second, \$4; Third, \$2.

No Entry

## AUTOMOTIVE STUDIES

At Secondary Technical Level.

### 16863 MECHANICAL APPRECIATION — Year 7 to 9. Simple Mechanical Contrivance. Prizes: First, \$6; Second, \$4; Third, \$2.

- 2054 Keysborough T.S. (Brevet Lucas) — 3  
 VHC — 2055 Keysborough T.S. (Sava Hatgianastasiou)  
 2056 Keysborough T.S. (Paul Edwards) — 2  
 2057 Keysborough T.S. (Darren Wellington) — 1

### 16864 AUTOMOTIVE PRACTICES, MECHANICAL — Year 10 or 11. A Sectionized or Animated Component or Assembly. Prizes: First, \$6; Second, \$4; Third, \$2

- 1 — 2058 Keysborough T.S. (Andrew Taylor)  
 C — 2059 Keysborough T.S. (Robert Tucker)  
 3 — 2060 Keysborough T.S. (Colin Clark)  
 2 — 2061 Keysborough T.S. (Darren Kubsh)  
 2062 Keysborough T.S. (Gregory Simpson) — C  
 2063 Keysborough T.S. (Michael Hegedus)  
 2064 Keysborough T.S. (Nick Tibori) — C  
 2065 Keysborough T.S. (George Gadanac) — C

### 16865 AUTOMOTIVE PRACTICES, VEHICLE STRUCTURE — Year 10 or 11. An example of Panel Metal Forming. Prizes: First, \$6; Second, \$4; Third, \$2.

No Entry

### 16866 AUTOMOTIVE PRACTICES, SURFACE FINISHES — Year 10 or 11. An example of a Decorative Finish. Prizes: First, \$6; Second, \$4; Third, \$2.

No Entry

### AT THE APPRENTICESHIP LEVEL

(Judging at Levels in accordance with the Education Department Syllabus.)

### 16867 MOTOR MECHANICS — A Sectionized Unit or Chart. Prizes: First, \$6; Second, \$4; Third, \$2.

- 441 Batman Auto. College (Russell McKenzie) — 1  
 442 Batman Auto. College (Tony Bozzi) — 2  
 443 Batman Auto. College (Oscar Hvala) — 3

### 16868 MOTOR BODY MAKING — Prizes: First, \$6; Second, \$4; Third, \$2.

- 2913 Sunshine T.S. (Brett Murray) — 1

### 16869 MOTOR PAINTING — Prizes: First, \$6; Second, \$4; Third, \$2.

- 444 Batman Auto. College (Frank Caruso)  
 445 Batman Auto. College (Richard Brooker) — 3  
 446 Batman Auto. College (John Shaw)  
 447 Batman Auto. College (Wayne Milne)  
 448 Batman Auto. College (John Chester) — 2  
 449 Batman Auto. College (Tony Defina) — HC  
 450 Batman Auto. College (Craig Roche)  
 451 Batman Auto. College (Mehmet Mehmet)  
 3445 Richmond T.C. (R. Florey)  
 3446 Richmond T.C. (P. Mousellini)  
 3447 Richmond T.C. (I. Stephens)  
 3448 Richmond T.C. (J. Bethune)  
 3449 Richmond T.C. (A. Cupoy)  
 3450 Richmond T.C. (L. Cullen) — HC  
 3451 Richmond T.C. (V. Laboski)  
 3452 Richmond T.C. (P. Hartung)  
 3453 Richmond T.C. (G. Charles)  
 3454 Richmond T.C. (D. McGregor)  
 3455 Richmond T.C. (P. Ferrie)  
 3456 Richmond T.C. (T. Rumble) — HC  
 3457 Richmond T.C. (R. Vienna)  
 3458 Richmond T.C. (P. Allan)  
 3459 Richmond T.C. (A. Schmidt) — 1  
 3460 Richmond T.C. (M. Marini)  
 3461 Richmond T.C. (J. Ventra)

### 16870 MOTOR TRIMMING — Prizes: First, \$6; Second, \$4; Third, \$2.

No Entry

### 16871 PANEL BEATING — Prizes: First, \$6; Second, \$4; Third, \$2.

No Entry.

## TEACHERS' COMPOSITE MODELS

Prizes: First, \$20; Second, \$10; Third, \$5.

The Prize Money in Classes 16877 to 16879 has been donated by the STATE COLLEGE OF VICTORIA, WOODWORKERS' ASSOCIATION, PLUMBING, SHEETMETAL & COPPERSMITHING ASSOCIATION AND FITTING & MACHINING ASSOCIATION.

Entry in this Section is restricted to all teachers of Fitting and Machining, Woodwork and Sheet-metal Work Trades.

All models entered must include materials used by at least two (2) of the three (3) following trades:

Fitting & Machining  
 Woodwork  
 Sheetmetal.

The construction of the model may be performed individually or by a combination of not more than one teacher from each of the above trades.



**16877 MODEL FOR STUDENTS UNDER 13 YEARS.**

1586 Gilders, K. — C  
 3944 Smith, M. — 1

**16878 MODEL FOR STUDENTS UNDER 14 YEARS.**

1587 Gilders, K. — = 3  
 3945 Hinks, D. — 1  
 3946 Taylor, B. — 2  
 3947 Hawkes, J. — = 3 HC-3948  
 M. SUTTON

**16879 MODEL FOR STUDENTS UNDER 16 YEARS.**

420 Allen, T.J. — VHC  
 423 Hayhow, L & T. Andrews, — 1  
 1184 Dickson, A.J. — 2  
 1588 Gilders, K. — HC  
 701 Lehy, A.  
 2786 Rogers, R. — 3  
 3948 Sutton, M. — TIF 16878

**SCHOOL COMPETITIONS****COOKERY**

The prize money in Classes 16885 and 16886 has been donated by THE VICTORIAN EGG AND EGG PULP MARKETING BOARD, 37 Fennell Street, Port Melbourne.

Cakes entered in Classes 16885 and 16886 must be made from the recipes given.

**16885 THE "V.E.B." RICH FRUIT OR CHRISTMAS CAKE. Prizes: First, \$12; Second, \$8; Third, \$5.****INGREDIENTS:**

5 x 55gm V.E.B. eggs (beaten), 250gm Butter, 1 1/3 cups soft brown sugar, 2 cups plain flour, 1/2 cup S.R. flour, 1 1/2 teaspoons nutmeg, 2 teaspoons mixed spice, 2 teaspoons cinnamon, 1/4 teaspoon ground ginger, 500 gm sultanas, 250gm seeded raisins chopped finely, 250gm currants, 1/3 cup mixed peel, 1/2 cup glace cherries chopped, 1/2 cup blanched almonds roughly chopped, 2 tablespoons brandy, sherry or rum.

**METHOD:**

1. Sift flour and spices together.
2. Cream butter and sugar together, until light and fluffy.
3. Beat in eggs one at time, mixing well between each addition.
4. Fold in flours and spices alternatively, with fruit and nuts.
5. Add brandy, sherry or rum and mix well.
6. Turn mixture into a 20cm cake pan that has been lined with 2 layers, each of greaseproof and brown paper.
7. Bake for 4-4 1/2 hours, in the coolest part of the oven, at 140°C (275°F).
8. Leave to cool in pan.

1461 Chum Creek P.S. (Angela Fleay) — 2  
 1589 Colac H.S. (Linda Gill)  
 4193 John Gardiner School (Ewen Sutherland)  
 2121 Monash H.S. (Dallas Klynn)  
 3656 St. Catherine's School (Edwina McLaren)  
 3659 St. Leonard's College (Sandra Pullman) — 1  
 4093 Strathcona B.G.G.S. (Ros. Dermondy)  
 4094 Strathcona B.G.G.S. (Wendy Wadsworth)  
 4095 Strathcona B.G.G.S. (Julie Henley)  
 4096 Strathcona B.G.G.S. (Alison Hunt) — 3  
 4097 Strathcona B.G.G.S. (Gael Reeder)  
 4098 Strathcona B.G.G.S. (Jennifer Leaney) — HC

**16886 THE "V.E.B." FOUNDATION EGG SPONGE. Prizes: First \$12; Second \$8; Third \$5.****INGREDIENTS:**

4 x 55 gm V.E.B. eggs. separated: 3/4 cup castor sugar, 3/4 cup cornflour, 1 tablespoon custard powder, 1 teaspoon cream of tartar, 1/2 teaspoon bicarb. soda, 1 teaspoon vanilla essence.

**METHOD:**

1. Beat egg whites with pinch of salt, in warm dry basin (not plastic) until soft peaks form.
2. Continue beating adding sugar tablespoon at time, until stiff.
3. Add yolks, one at time, and beat till well blended.
4. Sift all dry ingredients 3 times, and fold in 1/3 at time, until lightly blended.
5. Place into two greased 20cm x 5cm sandwich pan and bake at 190°C (375°F) for 22-24 minutes.

2237 Box Hill P.S. (Edward Libchard)  
 1462 Chum Creek P.S. (Angela Fleay)  
 987 Loreto Convent (Elizabeth Coon)  
 4099 Strathcona B.G.G.S. (Angela Richmond)  
 4100 Strathcona B.G.G.S. (Wendy Wadsworth)  
 4101 Strathcona B.G.G.S. (Mandy Mill) — 2  
 4102 Strathcona B.G.G.S. (Megan Fitzgerald)  
 4103 Strathcona B.G.G.S. (Deborah Upton)  
 4104 Strathcona B.G.G.S. (Sue Waters) — C  
 4105 Strathcona B.G.G.S. (Eve Pappazissis)  
 4106 Strathcona B.G.G.S. (Christine O'Brien)  
 4107 Strathcona B.G.G.S. (Merryn Purser)  
 4108 Strathcona B.G.G.S. (Robyn Hall) — 3  
 4109 Strathcona B.G.G.S. (Jane Gardiner) — VHC  
 4110 Strathcona B.G.G.S. (Dianne Holyoak)  
 4111 Strathcona B.G.G.S. (Deryn Westerman)  
 4112 Strathcona B.G.G.S. (Deborah Bridgeford)  
 4113 Strathcona B.G.G.S. (Sandra Leslie)  
 4114 Strathcona B.G.G.S. (Heather McKay)  
 4115 Strathcona B.G.G.S. (Merrin Blain)  
 4116 Strathcona B.G.G.S. (Elaine Stott)  
 4117 Strathcona B.G.G.S. (Jane Winter) — HC  
 4118 Strathcona B.G.G.S. (Michele Dwan)  
 4119 Strathcona B.G.G.S. (Ellise McPherson)  
 4120 Strathcona B.G.G.S. (Julie Hurford)  
 4121 Strathcona B.G.G.S. (Kate Colliver)  
 4122 Strathcona B.G.G.S. (Melissa Turnbull)  
 4123 Strathcona B.G.G.S. (Andrea Marshall)  
 4124 Strathcona B.G.G.S. (Nicole Pound)  
 4125 Strathcona B.G.G.S. (Caroline Cathcart) — 1  
 4126 Strathcona B.G.G.S. (Gael Reeder)  
 4127 Strathcona B.G.G.S. (Jennifer Leaney)  
 4128 Strathcona B.G.G.S. (Robyn Gaze)  
 4129 Strathcona B.G.G.S. (Joanne Drew)  
 4130 Strathcona B.G.G.S. (Elizabeth Birrell)  
 4131 Strathcona B.G.G.S. (Julie Hurford)  
 4189 Sunshine North T.S. (Antonnia Chirpop)  
 4719 Sunshine North T.S. (Susan Cutajar)  
 2208 Templestowe H.S. (Tracey Lawrence)

**16887 PATTY CAKES (6), (not iced), baked in paper cups — Prizes: First, \$3; Second, \$2; Third, \$1.50. The prize money in this Class has been donated by the HOME ECONOMICS TEACHERS' GROUP.**

601 Box Hill North P.S. (Robert Libchard) — C  
 1463 Chum Creek P.S. (Angela Fleay) — 2  
 2192 Oakleigh H.S. (Jenny Lane) — 1  
 1482 Ringwood T.S. (Michele French)  
 4148 Strathmore P.S. (Pauline Middleveld)  
 4190 Sunshine North T.S. (Antonnia Chirpop)  
 4718 Sunshine North T.S. (Susan Cutajar)

N/A 3<sup>RD</sup>



# When the bands come marching in, it'll be with a little help from us.

Our founder, James Hardie, was a Scotsman; so it's perhaps not surprising that our involvement in this year's Royal Show has a definite Scottish flavour. It is with great pleasure that the James Hardie Group is sponsoring the performances of 18 Highland Bands from all over Australia. They will be playing a wide range of music that includes traditional Scottish airs and even some Jazz.

The James Hardie Group helps the Highland Bands play the pipes for you on the 22nd and 29th at 8.00 pm.



The James Hardie Group of Companies.





### 16888 SCHOOL STUDENTS DECORATED FRUIT CAKE. Prizes: First, \$6; Second, \$4; Third, \$2.

- 454 Bayswater High School (Astrid Twomey) — HC  
 544 Blackburn H.S. (Kerryn Oakenfull) — 3  
 1272 Blackburn H.S. (Lyn Elliott) — 1  
 1216 Donvale H.S. (Cathy Berry) — C  
 1217 Donvale H.S. (Julie Berry) — C  
 2914 Eltham H.S. (Annette Mutimer) — 2  
 2581 Huntingdale T.S. (Leanne Stanley)  
 4194 John Gardener School (Ewen Sutherland)  
 3464 Ringwood H.S. (Claire Chapman) — VHC  
 4191 Sunshine North T.S. (Antonnia Chirpop)  
 4720 Sunshine North T.S. (Sally Hand)  
 4721 Sunshine North T.S. (Rhonda Jones)  
 4722 Sunshine North T.S. (Majellan Scott)  
 4723 Sunshine North T.S. (Marcella Panozza)  
 4724 Sunshine North T.S. (Stephen Gatt)  
 2209 Templestowe H.S. (Tracey Lawrence) — C

### 16889 SCHOOL STUDENTS DECORATED CAKE Rural Theme. Prizes: First, \$6; Second, \$4; Third, \$2.

- 1773 Heathmont H.S. (Alison Hall) — 1  
 4569 Whitehorse T.S. (Rowena Veale) — 3  
 4570 Whitehorse T.S. (Angela Christiansen) — 2

## Section 169 —

### COOKERY

Prizes: First, \$10; Second, \$6; Third, \$4 (except where otherwise stated).

1. Only one entry allowed in each of the following Classes from any one exhibitor.

2. The judge shall have the right to sample all foods and preserves.

3. The Society reserves the right to only display such exhibits as it deems fit.

4. The Society reserves the right to destroy cookery exhibits that ferment or show signs of mould.

**No commercial flour or products to be used in Plain Cooking.**

**Entries to be baked in home kitchen.**

All cooking exhibits except puddings, rich fruit cakes, decorated cakes and preserves become the property of the Royal Agricultural Society.

All puddings, rich fruit cakes, decorated cakes, exhibits under refrigeration and preserves must be called for between 9 a.m. and 5 p.m. and 6 p.m. and 8.30 p.m. on Tuesday, 2nd and Wednesday, 3rd and between 9 a.m. and 5 p.m. on Thursday, 4th October. Exhibits may not be collected on Sunday, 30th September or Monday, 1st October, unless specific instructions as to the return of same are given to the Society prior to the commencement of the Show.

**A TROPHY ORDER, valued at \$31, donated by A.C.M.A.L., MANUFACTURERS OF WESTERN STAR BUTTER, will be awarded to the most successful exhibitor in Classes 16911 to 16955.**

Three points will be awarded for a first prize in each Class, two points for a second prize, and one point for a third prize. In the event of a Judge awarding an equal first, second or third, full points will be awarded to each exhibitor.

MRS I. ARBUTHNOT

MRS A.A. HANSON

In the event of equality of aggregate points the Judge shall make a final decision as to the winner of the trophy order.

**A.C.M.A.L., MANUFACTURERS OF WESTERN STAR BUTTER, have donated towards the prize money for Classes 16911 to 16946.**

#### CLASS

#### 16911 WHITE SCONES (6).

- 177 Arbuthnot, Mrs. I.  
 573 Borradale, Miss P.  
 490 Berry, Mrs. D.  
 832 Carey, M.  
 1014 Coutts, Mrs. K.  
 1103 Cross, Mrs. E.E.  
 1487 Fullerton, Mrs. W.H.  
 1628 Gow, Mrs. F. — 1  
 1909 Jackson, Mrs. W.  
 2002 Judd, Mrs. R. — 2  
 2125 Knight, Mrs. E.  
 2186 Lane, Mrs. A.  
 2404 McLellan, Mrs. A. — 3  
 2514 Mathers, Mrs. D.M.  
 2550 May, Mrs. M.  
 3210 Pitson, Mrs. E.G.  
 3507 Russell, Mrs. C. — VHC  
 3779 Siggs, Mrs. T.M.  
 3894 Stanford, Mrs. E.  
 3949 Stebbing, Mrs. B.  
 4230 Taylor, Mrs. D.  
 4574 Willett, Miss T.  
 4636 Winters, Miss R.

#### 16912 WHOLEMEAL SCONES (6).

- 178 Arbuthnot, Mrs. I. — 1  
 574 Borradale, Miss P. — 3  
 1104 Cross, Mrs. E.E.  
 3780 Siggs, Mrs. T.M. — 2  
 4575 Willett, Miss T.

#### 16913 SULTANA SCONES (6).

- 49 Anderson, Miss D.  
 179 Arbuthnot, Mrs. I. — 1  
 1307 Ewart, Mrs. P.  
 1488 Fullerton, Mrs. W.H.  
 1629 Gow, Mrs. F.  
 2405 McLellan, Mrs. A. — 3  
 3211 Pitson, Mrs. E.G. — 2  
 3781 Siggs, Mrs. T.M.  
 4576 Willett, Miss T.

#### 16914 SPONGE-SANDWICH (not iced or filled), baked in circular tin not more than 21 cm in diameter.

- 389 Baker, R.  
 753 Burrell, Mrs. A.  
 667 Brown, Miss E.S.  
 850 Charleson, Miss M.  
 895 Claney, Mrs. B.  
 902 Clark, Mrs. N. — C  
 1015 Coutts, Mrs. K.  
 1155 Delaney, Mrs. D.  
 1308 Ewert, Mrs. P.  
 1457 Fitzpatrick, Mrs. L. — C  
 1472 Foley, Mrs. C.  
 1507 Gambino, T.  
 1602 Golding, Mrs. O.M.  
 1630 Gow, Mrs. F.  
 1679 Grogan, Miss P.  
 1710 Hanson, Mrs. A.A. — 2  
 2101 King, Mrs. B.  
 2126 Knight, Mrs. E.  
 2187 Lane, Mrs. A.



2406 McLellan, Mrs. A. — 1  
 2656 Methven, Mrs. M. — HC  
 3215 Pollard, Miss K. — VHC  
 3219 Pollard, B.V.  
 3497 Rowe, G. — 3  
 3742 Sharman, M/S. D.  
 3992 Stiff, H.C.  
 4002 Stoner, J.A.  
 4554 West, Mrs. B.A.  
 4638 Winters, Miss R.

**16915 CHOCOLATE SPONGE SANDWICH** (not iced or filled), baked in circular tin not more than 21 cm in diameter.

56 Anderson, Miss L.  
 668 Brown, Miss E.S. — 2  
 754 Burrell, Mrs. A.  
 896 Claney, Mrs. B. — HC  
 1309 Ewert, Mrs. P. — 1  
 1458 Fitzpatrick, Mrs. L.  
 1631 Gow, Mrs. F. — 3  
 1711 Hanson, Mrs. A.A. — VHC  
 2818 Mott, Mrs. R.  
 2915 Myers, Mrs. T.  
 2937 Newby, Mrs. E.  
 4247 Terrill, Mrs. P.J.

**16916 GINGER FLUFF SPONGE SANDWICH** (not iced or filled), baked in circular tin not more than 21 cm in diameter.

669 Brown, Miss E.S. — 3  
 933 Cloak, Mrs. J.M.  
 1473 Foley, Mrs. C. — VHC  
 1593 Glazner, Mrs. P.  
 1632 Gow, Mrs. F. — 2  
 1712 Hanson, Mrs. A.A. — 1  
 2127 Knight, Mrs. E.  
 2494 Martin, Miss E.  
 2657 Methven, Mrs. M. — HC  
 2789 Moore, F.J.  
 2938 Newby, Mrs. E.  
 2990 Norman, Mrs. T.L.  
 3216 Pollard, Miss K. — C  
 3220 Pollard, B.V. — HC  
 4248 Terrill, Mrs. P.J.  
 4577 Willett, Miss T.

**16917 SWISS ROLL** (jam filled), uncut ends.

670 Brown, Miss E.S. — 1  
 851 Charleson, Miss M.  
 965 Coman, Mrs. A. — 3  
 1633 Gow, Mrs. F. — VHC  
 1713 Hanson, Mrs. A.A.  
 2102 King, Mrs. B. — 2  
 3498 Rowe, G. — HC  
 4231 Taylor, Mrs. D.  
 4249 Terrill, Mrs. P.J.

**16918 ROCK CAKES (6)** (not larger than 8 cm).

712 Burke, Miss E.  
 852 Charleson, Miss M. — 3  
 1714 Hanson, Mrs. A.A.  
 1745 Hassett, Mrs. J.A.  
 2003 Judd, Mrs. R. — 1  
 2880 Muir, Mrs. R.  
 3201 Petherick, Mrs. B.P. — 2  
 3322 Pywell, Mrs. D.M.  
 3372 Ransom, Mrs. M.  
 3766 Sherran, Mrs. H.T.  
 3973 Stevenson, Mrs. V.  
 4155 Sullivan, Mrs. S.J.  
 4250 Terrill, Mrs. P.J.

**16919 PATTY CAKES (6)**, (not iced), baked in paper cups.

180 Arbuthnot, Mrs. I. — 2  
 713 Burke, Miss E.  
 897 Claney, Mrs. B.  
 1594 Glazner, Mrs. P.  
 1634 Gow, Mrs. F.  
 1715 Hanson, Mrs. A.A.  
 2004 Judd, Mrs. R. — 3  
 2103 King, Mrs. B.  
 2128 Knight, Mrs. E.  
 2306 Lukas, Mrs. B.  
 2364 McDonald, Miss E.  
 2420 McKenzie, Miss D.  
 2659 Mewett, Mrs. S. — 1  
 3950 Stebbing, Mrs. B.  
 4555 West, Mrs. B.A.

**BARKER CAKES PTY. LTD., MANUFACTURERS OF PAPER PRODUCTS**, have awarded \$10.50 to the winner of the above Class.

2659 MRS. S. MEWETT

**16920 PLAIN CAKE** (not iced), not more than 21 cm in diameter.

181 Arbuthnot, Mrs. I. — HC  
 390 Baker, Mr. R.  
 671 Brown, Miss E.S.  
 853 Charleson, Miss M.  
 903 Clark, Mrs. N. — HC  
 1254 Eberbach, Mrs. M.  
 1508 Gambino, T.  
 1680 Grogan, Miss P.  
 1716 Hanson, Mrs. A.A. — 1  
 1864 Howard, Mrs. D.  
 2178 Lambeth, Miss H.  
 2240 Libchard, V.  
 2507 Matchett, Mrs. A.J.  
 2819 Mott, Mrs. R. — HC  
 3335 Pywell, R.G. — 3  
 3848 Smith, Mrs. O.E. — 2  
 4251 Terrill, Mrs. P.J.

**16921 SEED CAKE** (not iced), not more than 21 cm in diameter.

672 Brown, Miss E.S. — 3  
 1608 Gordon, Mrs. S.M.  
 1865 Howard, Mrs. D. — 1  
 1910 Jackson, Mrs. W.  
 3323 Pywell, Mrs. D.M.  
 3743 Sharman, M/S. D. — 2

**16922 MARBLE CAKE (NOT ICED)** — not more than 21cm in diameter.

714 Burke, Miss E. — HC  
 854 Charleson, Miss M. — 1  
 1603 Golding, Mrs. O.M.  
 1609 Gordon, Mrs. S.M.  
 1717 Hanson, Mrs. A.A. — 2  
 2129 Knight, Mrs. E.  
 2508 Matchett, Mrs. A.J.  
 2820 Mott, Mrs. R. — 3  
 3499 Rowe, G.

**16923 ORANGE CAKE** (top iced), oblong.

182 Arbuthnot, Mrs. I.  
 673 Brown, Miss E.S.  
 715 Burke, Miss E. — C  
 904 Clark, Mrs. N.  
 1310 Ewert, Mrs. P.  
 1502 Gale, Mrs. V.  
 1610 Gordon, Mrs. S.M.  
 1718 Hanson, Mrs. A.A.  
 1746 Hassett, Mrs. J.A.  
 2198 Langley, Mrs. K.



2821 Mott, Mrs. R.  
 3202 Petherick, Mrs. B.P. — VHC  
 3500 Rowe, G. — 1  
 3849 Smith, Mrs. O.E.  
 3974 Stevenson, Mrs. V.  
 3993 Stiff, H.C. — 3  
 4003 Stoner, J.A.  
 4252 Terrill, Mrs. P.J. — 2  
 4578 Willett, Miss T.

### 16924 CHOCOLATE CAKE (top iced), oblong.

50 Anderson, Miss D.  
 183 Arbuthnot, Mrs. I. — 2  
 674 Brown, Miss E.S.  
 898 Claney, Mrs. B.  
 905 Clark, Mrs. N.  
 1094 Croker, Miss K.  
 1464 Fleay, Mrs. R.  
 1719 Hanson, Mrs. A.A.  
 1767 Hayward, Mrs. D.  
 1954 Johnson, Miss G.  
 2179 Lambeth, Miss H.  
 2509 Matchett, Mrs. A.J.  
 3373 Ransom, Mrs. M. — 3  
 3501 Rowe, G. — HC  
 3761 Shearn, Miss K.A.  
 3850 Smith, Mrs. O.E. — 1  
 3975 Stevenson, Mrs. V.  
 4253 Terrill, Mrs. P.J.  
 4579 Willett, Miss T.

### 16925 GINGER CAKE (not iced), not more than 21 cm in diameter.

675 Brown, Miss E.S.  
 716 Burke, Miss E. — 1  
 906 Clark, Mrs. N. — C  
 1311 Ewert, Mrs. P.  
 1503 Gale, Mrs. V. — VHC  
 1611 Gordon, Mrs. S.M.  
 1747 Hassett, Mrs. J.A.  
 2130 Knight, Mrs. E.  
 2421 McKenzie, Miss D.  
 2660 Mewett, Mrs. S. — 3  
 3744 Sharman, M/S. D.  
 4254 Terrill, Mrs. P.J. — HC  
 4496 Watkins, Mrs. M. — 2  
 4627 Winters, Mrs. E.

### 16926 SULTANA CAKE (not iced), not more than 21 cm in diameter.

51 Anderson, Miss D.  
 676 Brown, Miss E.S.  
 717 Burke, Miss E.  
 855 Charleson, Miss M. — 1  
 1295 Evans, Mrs. K.D. — 3  
 1312 Ewert, Mrs. P.  
 1489 Fullerton, Mrs. W.H. — HC  
 1517 Gaston, Mrs. E.  
 1604 Golding, Mrs. O.M.  
 2140 Knoblock, Mrs. E.J. — HC  
 2268 Lord, Mrs. B.  
 2373 McDonald, Mrs. V.R. — VHC  
 3468 Robertson, Mrs. A.C.  
 3473 Robertson, Mrs. M.  
 3745 Sharman, M/S. D.  
 3851 Smith, Mrs. O.E. — 2  
 4255 Terrill, Mrs. P.J.

### 16927 BOILED FRUIT CAKE (not iced). Size not to be larger than a 21 cm cake tin, remembering that a square tin has more volume than its equivalent size in a round tin.

429 Barclay, Mrs. E.  
 718 Burke, Miss E.  
 856 Charleson, Miss M.  
 899 Claney, Mrs. B.

934 Cloak, Mrs. J.M.  
 974 Condon, Mrs. A.E. — 3  
 1121 Dagg, Miss M. — 3  
 1483 Ringwood T.S. (Michele French) — VHC  
 1490 Fullerton, Mrs. W.H.  
 1504 Gale, Mrs. V.  
 1595 Glazner, Mrs. P.  
 1605 Golding, Mrs. O.M.  
 1849 Hogan, Mrs. G.F.  
 1908 Jackson, Mrs. S.  
 2005 Judd, Mrs. R.  
 2141 Knoblock, Mrs. E.J.  
 2374 McDonald, Mrs. V.R.  
 2407 McLellan, Mrs. A.  
 2681 Middelveld, Mrs. J.E.  
 2790 Moore, F.J.  
 2904 Murphy, A.B.  
 2916 Nagorcka, Miss M.G.  
 3324 Pywell, Mrs. D.M.  
 3336 Pywell, R.G.  
 3502 Rowe, G.  
 3746 Sharman, M/S. D. — 1  
 3767 Sheeran, Mrs. H.T.  
 3773 Sheppard, Mrs. M.A.  
 3803 Slater, Mrs. N.V.  
 3852 Smith, Mrs. O.E. — 2  
 3951 Stebbing, Mrs. B.  
 3976 Stevenson, Mrs. V. — HC  
 4232 Taylor, Mrs. D.  
 4256 Terrill, Mrs. P.J.  
 4452 Walford, Mrs. J.  
 4588 Williams, Mrs. D.  
 4628 Winters, Mrs. E.

### 16928 RICH FRUIT CAKE (not iced). Size not to be larger than a 21 cm cake tin, remembering that a square tin has more volume than its equivalent size in a round tin.

491 Berry, Mrs. D.  
 677 Brown, Miss E.S.  
 841 Cazaly, Mrs. B.  
 935 Cloak, Mrs. J.M.  
 966 Coman, Mrs. A.  
 975 Condon, Mrs. A.E.  
 989 Cordell, Mrs. N.  
 1156 Delaney, Mrs. D. — C  
 1296 Evans, Mrs. K.D.  
 1313 Ewert, Mrs. P. — VHC  
 1465 Fleay, Mrs. R. — 2  
 1596 Glazner, Mrs. P.  
 1606 Golding, Mrs. O.M.  
 1850 Hogan, Mrs. G.F.  
 1858 Hopkins, Mrs. H.J. — 1  
 1867 Howell, Mrs. D.  
 1935 Jenkins, Mrs. E.  
 2006 Judd, Mrs. R.  
 2025 Kass, Mrs. K.A.  
 2104 King, Mrs. B.  
 2120 Klein-breteler, Miss S.  
 2163 Kosmina, Miss H.Y.  
 2269 Lord, Mrs. B. — 3  
 2316 Luke, Mrs. J.  
 2375 McDonald, Mrs. V.R.  
 2386 McEwan, Mrs. L.  
 2658 Methven, Mrs. M.  
 2791 Moore, F.J.  
 2907 Murphy, Mrs. J.  
 2910 Murphy, Miss V.  
 2991 Norman, Mrs. T.L. — HC  
 3060 Nuzum, Mrs. H.E.  
 3284 Price, Miss C.  
 3325 Pywell, Mrs. D.M.  
 3357 Quinn, Mrs. D.  
 3474 Robertson, Mrs. M.  
 3481 Robinson, Mrs. M.  
 3490 Ross, Mrs. R.M.  
 3747 Sharman, M/S. D.



- 3774 Sheppard, Mrs. M.A.  
 3804 Slater, Mrs. N.V.  
 3853 Smith, Mrs. O.E.  
 3952 Stebbing, Mrs. B.  
 4233 Taylor, Mrs. D.  
 4257 Terrill, Mrs. P.J.  
 4408 Uebergang, Mrs. E.E.  
 4453 Walford, Mrs. J.  
 4497 Watkins, Mrs. M.  
 4502 Watson, Mrs. N.D.  
 4566 Whitehead, R.E.  
 4595 Williams, J.M.  
 4629 Winters, Mrs. E.

**16929 THE AUSTRALIAN DRIED FRUITS ASSOCIATION STATE RICH FRUIT CAKE COMPETITION. (Entrants in this class must use the recipe given by the sponsors, THE AUSTRALIAN DRIED FRUITS ASSOCIATION, 24 Jeffcott Street, West Melbourne). Prize Group Level \$10.**

Winners of Contests at Country Agricultural Shows are eligible to compete provided they have not been successful in winning a Group Final.

The winning exhibitor in this Class must then compete as a Group Finalist at the 1980 Royal Melbourne Show.

**INGREDIENTS:**

250g sultanas, 250g chopped raisins, 250g currants, 125g chopped mixed peel, 90g chopped red glace cherries, 90g chopped blanched almonds, 1/3 cup sherry or brandy, 250g plain flour, 60g self raising flour, 1/4 teaspoon grated nutmeg, 1/2 teaspoon ground ginger, 1/2 teaspoon ground cloves, 250g butter, 250g soft brown sugar, 1/2 teaspoon lemon essence or finely grated lemon rind, 1/2 teaspoon almond essence, 1/2 teaspoon vanilla essence, 4 large eggs.

**METHOD:**

Mix together all the fruits and nuts and sprinkle with the sherry or brandy. Cover and leave for at least 1 hour, but preferably overnight.

Sift together the flours and spices. Cream together the butter and sugar with the essences. Add the eggs one at a time, beating well after each addition, then alternatively add the fruit and flour mixtures. Mix thoroughly. The mixture should be stiff enough to support a wooden spoon.

Place the mixture into a prepared tin no larger than 20cm and bake in a slow oven for approximately 3 1/2-4 hours. Allow the cake to cool in the tin.

NOTE: To ensure uniformity, and depending upon the size, it is suggested the raisins be snipped into 2 or 3 pieces; cherries into 4-6 pieces and almonds crosswise into 3-4 pieces.

- 52 Anderson, Miss D.  
 492 Berry, Mrs. D.  
 613 Bradshaw, R.  
 614 Brain, Miss W.  
 719 Burke, Miss E. — C  
 801 Campbell, Mrs. M.L.  
 907 Clark, Mrs. N.  
 990 Cordell, Mrs. N.  
 1122 Dagg, Miss M.  
 1196 Dobinson, Miss V.  
 1314 Ewert, Mrs. P.  
 1466 Fleay, Mrs. R.  
 1505 Gale, Mrs. V. — VHC  
 1518 Gaston, Mrs. E.

- 1597 Glazner, Mrs. P.  
 1635 Gow, Mrs. F.  
 1851 Hogan, Mrs. G.F.  
 1859 Hopkins, Mrs. H.J. — 2  
 1991 Jones, K.  
 2142 Knoblock, Mrs. E.J. — HC  
 2307 Lukas, Mrs. B.  
 2376 McDonald, Mrs. V.R.  
 2387 McEwan, Mrs. L.  
 2408 McLellan, Mrs. A.  
 2424 McKenzie, E.A.  
 2447 McMaster, Mrs. A.  
 2451 McNab, Mrs. A.  
 2662 Mewett, Mrs. S. — 1  
 2905 Murphy, A.B.  
 3285 Price, Miss C. — HC  
 3287 Price, Miss L.  
 3291 Priest, Mrs. H.  
 3326 Pywell, Mrs. D.M.  
 3491 Ross, Mrs. R.M. — VHC  
 3953 Stebbing, Mrs. B.  
 3956 Stebbing, Miss L.  
 4234 Taylor, Mrs. D.  
 4409 Uebergang, Mrs. E.E. — 3  
 4454 Walford, Mrs. J.  
 4480 Ward, Mrs. T.  
 4567 Whitehead, Mrs. R.E.  
 4596 Williams, J.M.  
 4630 Winters, Mrs. E.  
 4639 Winters, Miss R.

**16930 THE AUSTRALIAN DRIED FRUITS ASSOCIATION RICH FRUIT CAKE COMPETITION STATE FINAL. Prizes: First, \$50; Second, \$6; Third, \$4.**

(Regional judging will take place with 13 Group Finalists together with the Group 14 finalist from the 1978 Royal Melbourne Show).

- 964 Bennett, Mrs. G. — 1  
 967 Coman, Mrs. A.  
 1138 Davis, Mrs. J.  
 1955 Johnson, Mrs. L.  
 2018 Kaponica, Mrs.  
 2351 McClure, Mrs. L.J. — 2  
 2476 Maloney, Mrs. N. — HC  
 2908 Murphy, Mrs. J.  
 3140 Partington, Miss E. — HC  
 3292 Priest, Mrs. H.  
 3788 Simon, Mrs. R.  
 4177 Sutherland, Mrs. M. — 3  
 4268 Thompson, Mrs. F.  
 4501 Watson, Mrs. N.

**16931 LAMINGTONS (6). not larger than 6 cm.**

- 184 Arbuthnot, Mrs. I.  
 720 Burke, Miss E. — 3  
 755 Burrell, Mrs. A.  
 857 Charleson, Miss M.  
 1720 Hanson, Mrs. A.A. — 2  
 1911 Jackson, Mrs. W.  
 2238 Libchard, E.  
 2352 McClure, Mrs. L.J.  
 2662 Mewett, Mrs. S. — VHC  
 2822 Mott, Mrs. R.  
 2911 Murphy, Miss V.  
 3374 Ransom, Mrs. M.  
 3492 Ross, Mrs. R.M.  
 3663 Sampson, D.P.  
 3740 Shannon, D.C.  
 4156 Sullivan, Mrs. S.J.  
 4235 Taylor, Mrs. D.  
 4258 Terrill, Mrs. P.J. — 1



**16932 NUT LOAF (without fruit) (not more than 17 cm long and 8 cm in diameter).**

493 Berry, Mrs. D.  
 678 Brown, Miss E.S. — HC  
 815 Carpenter, Mrs. T. — 2  
 900 Claney, Mrs. B.  
 936 Cloak, Mrs. J.M.  
 991 Cordell, Mrs. N. — VHC  
 1105 Cross, Mrs. E.E.  
 1315 Ewert, Mrs. P.  
 1636 Gow, Mrs. F. — 3  
 1743 Harvie, Miss E. — 1  
 2019 Kappe, Mrs. M.  
 2377 McDonald, Mrs. V.R.  
 3337 Pywell, R.G. — HC  
 3375 Ransom, Mrs. M.

**16933 SHORTBREAD (6 pieces).**

679 Brown, Miss E.S.  
 721 Burke, Miss E.  
 756 Burrell, Mrs. A.  
 908 Clark, Mrs. N.  
 1467 Fleay, Mrs. R. — 1  
 1814 Hilferink, Mrs. B.  
 2131 Knight, Mrs. E. — 3  
 2188 Lane, Mrs. A. — 2  
 2365 McDonald, Miss E.  
 2792 Moore, F.J.  
 2881 Muir, Mrs. R.  
 2912 Murphy, Miss V.  
 3376 Ransom, Mrs. M. — HC  
 3493 Ross, Mrs. R.M.  
 3693 Sawyer, Mrs. M.D.  
 3782 Siggs, Mrs. T.M.  
 4278 Thornhill, G.  
 4503 Watson, Mrs. N.D.  
 4580 Willett, Miss T.

**16934 CHEESE STRAWS, (not less than 12).**

685 Brown, R.R. — 2  
 988 Coon, Miss E.  
 2007 Judd, Mrs. R. — 1 N/A 3<sup>rd</sup>

**16935 SWEET BISCUITS (12), 4 varieties.**

757 Burrell, Mrs. A.  
 909 Clark, Mrs. N. — 3  
 1808 Heywood, Miss E.M. — 2  
 2353 McClure, Mrs. L.J.  
 2663 Mewett, Mrs. S.  
 2823 Mott, Mrs. C.  
 3494 Ross, Mrs. R.M. — 1

**16936 SMALL TARTS (6), shortbread or biscuit pastry, 3 varieties of fillings, not larger than 8 cm.**

722 Burke, Miss E. — 3  
 758 Burrell, Mrs. A.  
 910 Clark, Mrs. N. — 1  
 1913 Jackson, Mrs. W.  
 2354 McClure, Mrs. L.J. — 2  
 2378 McDonald, Mrs. V.R.  
 2388 McFarlane, Miss J.  
 2664 Mewett, Mrs. S.  
 2824 Mott, Mrs. R.  
 3327 Pywell, Mrs. D.M.  
 3700 Sawyer, Mrs. M.D.  
 3768 Sheeran, Mrs. H.T.  
 4236 Taylor, Mrs. D.  
 4581 Willett, Miss T.

**16937 SLICES (6), Biscuit Pastry Base, (Not larger than 3 cm x 8 cm), 1 variety.**

1868 Howell, Mrs. D.  
 2392 McGrath, G.  
 2665 Mewett, Mrs. S. — 1  
 2825 Mott, Mrs. R. — 3  
 3469 Robertson, Mrs. A.C. — 2  
 3769 Sheeran, Mrs. H.T.  
 4582 Willett, Miss T.

**16938 SLICES (6), Biscuit Pastry Base, (Not larger than 3 cm x 8 cm). 3 or more varieties.**

2666 Mewett, Mrs. S. — 1  
 2826 Mott, Mrs. R. — 2

**16939 COCONUT MACAROONS (Not less than 6).**

2132 Knight, Mrs. E.  
 2379 McDonald, Mrs. V.R. — 1 N/A 2<sup>nd</sup> & 3<sup>rd</sup>  
 2827 Mott, Mrs. R.

**16940 CREAM PUFF CASES (6) unfilled.**

185 Arbuthnot, Mrs. I. — 2  
 680 Brown, Miss E.S.  
 723 Burke, Miss E. — 1  
 901 Claney, Mrs. B.  
 1612 Gordon, Mrs. S.M.  
 1914 Jackson, Mrs. W.  
 2380 McDonald, Mrs. V.R.  
 2882 Muir, Mrs. R.  
 3217 Pollard, Miss K.  
 3221 Pollard, B.V.  
 3748 Sharman, M/S. D.  
 4157 Sullivan, Mrs. S.J. — 3  
 4237 Taylor, Mrs. D.

**16941 MERINGUES (small, not less than 6).**

759 Burrell, Mrs. A. — 3  
 2381 McDonald, Mrs. V.R. — 2  
 2883 Muir, Mrs. R.  
 3762 Shearn, R.A. — 1

**16942 WHITE BREAD (with yeast).**

53 Anderson, Miss D.  
 384 Baker, Miss C.  
 484 Benning, Mrs. P.M. — 3  
 548 Blair, Mrs. A.  
 686 Brown, R.R.  
 1291 Evans, Mrs. G.  
 1600 Gleadell, Mrs. L.  
 2369 McDonald, Mrs. M.E.  
 2409 McLellan, Mrs. — VHC  
 2551 May, Mrs. M. — 2  
 3146 Pearson, Mrs. C. — HC  
 3741 Shannon, D.C.  
 3756 Shaw, Mrs. P.  
 3895 Stanford, Mrs. E. — 1  
 3997 Stockdale, Mrs. M.  
 4419 Vaughan, Dr. G.N. — C

**16943 WHOLEMEAL BREAD (with yeast).**

485 Benning, Mrs. P.M.  
 547 Blaich, Mrs. I.  
 687 Brown, R.R.  
 769 Holmes, S.  
 1250 Eberbach, Mrs. M.  
 1336 Fiddler, Mrs. M.  
 1613 Gould, Miss A.  
 1742 Harvey, Mrs. M.  
 1996 Jowett, Mrs. B.  
 2370 McDonald, Mrs. M.E.  
 2410 McLellan, Mrs. A. — VHC  
 2552 May, Mrs. M. — 2  
 3061 O'Brien, Mr. J.  
 3147 Pearson, Mrs. C. — 1  
 3482 Robinson, Mrs. M.  
 3701 Sawyer, Mrs. M.D.  
 3757 Shaw, Mrs. P.  
 3841 Smith, Mrs. G.M. — VHC  
 3896 Stanford, Mrs. E. — 3  
 3998 Stockdale, Mrs. M.  
 4380 Truman, Mrs. C.  
 4420 Vaughan, Dr. G.N. — VHC





French Airlines

*You'll like our style.*

**new low fares to**

**Tahiti**

FROM

**\$493**

(RETURN FROM SYDNEY)

**or 10 days from \$503\***  
**including air fare & accommodation**

**\*Based on group departures  
minimum 10 adult passengers**



**16944 FRUIT LOAF (with yeast).**

- 486 Benning, Mrs. P.M. — 3  
 1601 Gleadell, Mrs. L.  
 3062 O'Brien, Mr. J. — C  
 3758 Shaw, Mrs. P. — 1  
 4421 Vaughan, Dr. G.N. — 2

**16945 BREAD ROLLS (6).**

- 487 Benning, Mrs. P.M. — C  
 1251 Eberbach, Mrs. M. — 2  
 1292 Evans, Mrs. G.  
 2371 McDonald, Mrs. M.E.  
 2411 McLellan, Mrs. A. — C  
 2553 May, Mrs. M. — 1  
 3063 O'Brien, Mr. J.  
 3075 Oliver, Mrs. J.  
 3148 Pearson, Mrs. C. — 3  
 3702 Sawyer, Mrs. M.D. — VHC  
 3759 Shaw, Mrs. P.  
 3897 Stanford, Mrs. E. — HC  
 4422 Vaughan, Dr. G.N.

**16946 PLUM PUDDING (boiled in basin) (pudding to be removed from basin).**

- 39 Anderson, Mrs. B.  
 43 Anderson, Mr. B.  
 724 Burke, Miss. P.  
 816 Carpenter, Mrs. T. — 3  
 858 Charleson, Miss. M.  
 1316 Ewert, Mrs. P.  
 1468 Fleay, Mrs. R. — HC  
 1598 Glazner, Mrs. P. — 1  
 1607 Golding, Mrs. O. M.  
 1637 Gow, Mrs. F.  
 1852 Hogan, Mrs. G.F.  
 2382 McDonald, Mrs. V.R.  
 2412 McLellan, A.  
 2452 McNab, Mrs. A. — 2  
 3286 Price, Miss. C. — VHC  
 3328 Pywell, Mrs. D.M.  
 3338 Pywell, Mr. R.G. — HC  
 3358 Quinn, Mrs. D.  
 3749 Sharman, Ms. D.  
 3805 Slater, Mrs. N.V.  
 4238 Taylor, Mrs. D.  
 4568 Whitehead, Mrs. R.E.  
 4631 Winters, Mrs. E.

**NOVICE CLASSES**

Prizes: First, \$10; Second, \$6; Third, \$4.

**A.C.M.A.L., MANUFACTURERS OF WESTERN STAR BUTTER,** have donated towards the prize money for classes 16950 to 16955.

Entry in Classes 16950 to 16955 is restricted to an exhibitor who has not won a 1st prize in the same class at a previous Royal Melbourne Show.

**16950 WHITE SCONES (6).**

- 494 Berry, Mrs. D.  
 1117 Cusack, Miss S.  
 1491 Fullerton, Mrs. W.H. — 3  
 1590 Colac H.S. (Linda Gill)  
 1752 Hassett, Miss J.M.  
 1924 James, Miss L.  
 1964 Johnson, Miss P.  
 2008 Judd, Mrs. R.  
 2180 Lambeth, Miss H.  
 2189 Lane, Miss J.  
 2199 Langley, Mrs. K. — HC  
 2239 Libchard, R.  
 2413 McLellan, Mrs. A.  
 2425 McKenzie, E.A. — 2  
 2554 May, Mrs. M. — 1  
 2917 Nagorcka, Miss M.G.  
 3203 Petherick, L.J.

- 3377 Ransom, Mrs. M.  
 3508 Russell, Mrs. C.  
 3660 Sampson, Mrs. D.P.  
 3954 Stebbing, Mrs. B.  
 4583 Willett, Miss T.  
 4640 Winters, Miss R.

**16951 WHOLEMEAL SCONES (6).**

- 937 Cloak, Mrs. J.M.  
 1118 Cusack, Miss S. — 2  
 1743 Hassett, Mrs. J.A. — 2  
 2308 Lukas, Mrs. B.

N/A 1st

**16952 SULTANA SCONES (6).**

- 1317 Ewert, Mrs. P.  
 1492 Fullerton, Mrs. W.H. — 1  
 2309 Lukas, Mrs. B.  
 2414 McLellan, Mrs. A. — 2  
 3288 Price, Miss L. — HC  
 3378 Ransom, Mrs. M. — 3  
 4584 Willett, Miss T.

**16953 SPONGE-SANDWICH (not iced or filled), baked in circular tin not larger than 21 cm in diameter.**

- 495 Berry, Mrs. D.  
 1252 Eberbach, Mrs. M.  
 1318 Ewert, Mrs. P.  
 1459 Fitzpatrick, Mrs. L. — VHC  
 1469 Fleay, Mrs. R.  
 1493 Fullerton, Mrs. W.H.  
 1749 Hassett, Mrs. J.A.  
 1912 Jackson, Mrs. W.  
 2026 Kass, Mrs. K.A.  
 2190 Lane, Miss J.  
 2210 Templestowe H.S. (Tracey Lawrence)  
 2389 McFarlane, Miss J.  
 2416 McLellan, Miss M. — 3  
 2495 Martin, Miss E.  
 2510 Matchett, Mrs. A.J. — 2  
 2567 Memery, Mrs. J.  
 2793 Moore, F.J.  
 3218 Pollard, Miss K. — 1  
 3222 Pollard, B.V. — HC  
 3339 Pywell, R.G.  
 3379 Ransom, Mrs. M.  
 3470 Robertson, Mrs. A.C.  
 4158 Sullivan, Mrs. S.J.  
 4227 Talent, Miss M.A.  
 4259 Terrill, P.J.  
 4585 Willett, Miss T.  
 4641 Winters, Miss R.

**16954 PATTY CAKES (6), (not iced), baked in paper cups.**

- 496 Berry, Mrs. D.  
 911 Clark, Mrs. N.  
 992 Cordell, Mrs. N.  
 1095 Croker, Miss. K. — 2  
 1119 Cusack, Miss. S.  
 1253 Eberbach, Mrs. M. — HC  
 1297 Evans, Mrs. K.D.  
 1460 Fitzpatrick, Mrs. L.  
 1470 Fleay, Mrs. R.  
 1485 Fry, Miss. W. — 3  
 1750 Hassett, Mrs. J.A.  
 1753 Hassett, Miss. J.M.  
 1768 Hayward, Mrs. D.  
 1925 James, Miss. L.  
 2009 Judd, Mrs. R.  
 2181 Lambeth, Miss. H.  
 2667 Mewett, Mrs. S.  
 2921 Naismith, Miss. B.  
 3289 Price, Miss. L.  
 3380 Ransom, Mrs. M.  
 3471 Robertson, Mrs. A.C.  
 3661 Sampson, Mrs. D.P.



3763 Shearn, R.A.  
 3955 Stebbing, Mrs. B.  
 4228 Talent, Miss. M.A.  
 4260 Terrill, P.J.  
 4586 Willett, Miss. T.  
 4589 Williams, Mrs. D. — 1

4589 **BARKER CAKES PTY. LTD., MANUFACTURERS OF PAPER PRODUCTS, have awarded \$10.50 to the winner of the above class.**

#### 16955 SWEET BISCUITS (12), 4 Varieties.

760 Burrell, Mrs. A. — HC  
 1486 Fry, Miss W. — 2  
 1660 Gray, Mrs. S. — 1  
 1815 Hilferink, Mrs. B.  
 2182 Lambeth, Miss H.  
 2191 Lane, Miss J.  
 2204 Larkins, Miss M.  
 2355 McClure, Mrs. L.J.  
 2668 Mewett, Mrs. S.  
 3842 Smith, Mrs. G.M.  
 4261 Terrill, P.J.  
 4587 Willett, Miss T. — 3

### REFRIGERATION

(Exhibits in Classes 16960 to 16963 will be kept under refrigeration).

Prizes: First, \$10; Second, \$6; Third, \$4.

#### 16960 MARGARINE OR LARD CARVING (Base and height not larger than 25 cm).

No Entry

#### 16961 PIZZA — (Base not larger than 25 cm in diameter).

3340 Pywell, R.G.  
 3662 Sampson, Mrs. D.P. N/A

#### 16962 CHEESE CAKE — UNDECORATED. (Size not larger than 25 cm in diameter).

1096 Croker, Miss K. — 3  
 1497 Gabb, Miss J. — 1  
 2241 Libchard, V.  
 2310 Lukas, Mrs. B.  
 2383 McDonald, Mrs. V.R.  
 3341 Pywell, R.G. — C  
 4590 Williams, Mrs. D. — 2

#### 16963 SIMPLE DECORATED SPONGE SANDWICH — Top to be iced only — with filling other than cream.

912 Clark, Mrs. N. — 1  
 1097 Croker, Miss K.  
 1123 Dagg, Miss M.  
 2415 McLellan, Mrs. A. — 2 N/A 3<sup>rd</sup>

### DECORATED CAKES

Ribbon, tulle, wire stamens and manufactured pillars may be used, but no manufactured ornaments or glitter allowed (unless otherwise stated). Edible colouring may be used. Presentation taken into consideration. Blocks, tins or other materials are not permitted in place of cakes.

#### 16967 DECORATED CAKE—Royal Show or Rural Theme. A Special Prize of \$50 donated by HAVELOCK FOOD PRODUCTS, Cnr. Cross & Hocking Streets, Footscray and a R.A.S.V. Medallion will be awarded to the Best Exhibit in this Class.

1958 Johnson, Mrs. N. — C  
 4239 Taylor, Mrs. D.  
 4415 Vass, Mrs. S. — 1 N/A 2<sup>nd</sup> + 3<sup>rd</sup>

#### 16968 MASTERS DECORATED CAKE—any design, open only to 1st prize winners in Classes 16968 to 16974 at a previous Royal Melbourne Show. The prize money in this class has been donated by the sponsors—A.C.M.A.L., MANUFACTURERS OF WESTERN STAR BUTTER. Prizes: First, \$50; Second, \$20; Third, \$10.

1004 Cornish, Mrs. J. — HC  
 1959 Johnson, Mrs. N. — VHC  
 2317 Luke, Mrs. J. — 3  
 3137 Parsons, Mrs. D. — 1  
 3977 Stewart, A.  
 4416 Vass, Mrs. S. — 2

#### 16969 DECORATED BIRTHDAY OR ANNIVERSARY CAKE (not more than two tiers high). (Candles may be used in presentation). The prize money in this class has been donated by the sponsors — A.C.M.A.L., MANUFACTURERS OF WESTERN STAR BUTTER. Prizes: First, \$40; Second, \$20; Third, \$10.

556 Blenheim, Mrs. C. — 3  
 742 Burnham, Mrs. A. — = 1  
 1021 Craig, Mrs. J.M. — C  
 1960 Johnson, Mrs. N.  
 2205 Lawrence, Mrs. M.  
 2318 Luke, Mrs. J. — = 1  
 3978 Stewart, A.

#### 16970 DECORATED CHRISTENING CAKE (not more than two tiers high). Prizes: First, \$40; Second, \$20; Third, \$10.

1961 Johnson, Mrs. N. — 3  
 2319 Luke, Mrs. J. — 1

#### 16971 NOVELTY CAKE (not to exceed 36 cm overall). The prize money in this class has been donated by the sponsors—A.C.M.A.L., MANUFACTURERS OF WESTERN STAR BUTTER. Prizes: First, \$40; Second, \$20; Third, \$10.

557 Blenheim, Mrs. C. — 1  
 561 Blogg, Mr. G.L.  
 1022 Craig, Mrs. J.  
 1170 Dennis, M/s J.  
 1684 Gulliver, Mrs. J.  
 1962 Johnson, Mrs. N.  
 2394 MacGregor, Mrs. E.V.  
 2448 McMaster, Mrs. A. — 3  
 2528 Mauger, Mrs. V. — 2  
 3138 Parsons, Mrs. D.  
 4417 Vass, Mrs. S.

#### 16972 DECORATED WEDDING CAKE, Covered with Rolled Fondant Icing (2 tiers). The prize money in this class has been donated by the sponsors—A.C.M.A.L., MANUFACTURERS OF WESTERN STAR BUTTER. Prizes: First, \$40; Second, \$20; Third, \$10.

743 Burnham, Mrs. A. — 2  
 1023 Craig, Mrs. J. — HC  
 2320 Luke, Mrs. J. — 1  
 2395 MacGregor, Mrs. E.V. — C  
 4418 Vass, Mrs. S. — 3

#### 16973 DECORATED WEDDING CAKE, Covered with Rolled Fondant Icing (3 tiers). Prizes: First, \$40; Second, \$20; Third, \$10. The Prize Money in this Class has been donated by HAVELOCK FOOD PRODUCTS, Cnr. Cross & Hocking Street, Footscray.

2321 Luke, Mrs. J. N/E



**16974 DECORATED CHRISTMAS CAKE.** The prize money in this class has been donated by the sponsors—A.C.M.A.L., MANUFACTURERS OF WESTERN STAR BUTTER. Prizes: First, \$40; Second, \$20; Third, \$10.

- 725 Burke, Miss P. — HC  
 744 Burnham, Mrs. A. — 2  
 1519 Gaston, Mrs. E.  
 1963 Johnson, Mrs. N. — 3  
 2322 Luke, Mrs. J. — 1

**16975 DECORATION SUITABLE FOR USE ON A CAKE—Painted or Flooded Plaque, Moulded or Piped Flowers or Sculpture.** Prizes: First, \$10; Second, \$6; Third, \$2.

- 558 Blenheim, Mrs. C.  
 2066 Kidd, Mrs. E. — 1  
 2206 Lawrence, Mrs. M.  
 2323 Luke, Mrs. J. — HC  
 2326 Lyras, Mrs. A.  
 3139 Parsons, Mrs. M. — 2  
 3731 Seidel-Davies, Mrs. R. — 3

### NOVICE CLASSES

Entry in Classes 16980 to 16987 is restricted to an exhibitor who has not won a first prize in the same class at a previous Royal Melbourne Show.

Ribbon, tulle, wire stamens and manufactured pillars may be used, but no manufactured ornaments or glitter allowed (unless otherwise stated). Edible colouring may be used. Presentation taken into consideration.

Blocks, tins or other materials are not permitted in place of cakes.

**16980 DECORATED BIRTHDAY OR ANNIVERSARY CAKE** (not more than 2 tiers high). (Candles may be used in presentation). Prizes: First \$15; Second \$7; Third \$3. The Prize Money in this Class has been donated by HAVELOCK FOOD PRODUCTS Cnr. Cross & Hocking Streets, Footscray.

- 21 Allen, Mrs. M.  
 432 Barnard, Mrs. N. — HC  
 458 Beck, Mrs. S. — VHC  
 559 Blogg, Mr. G.L.  
 604 Boyce, Mrs. Y. — HC  
 726 Burke, Miss. P.  
 779 Cadzow, Miss. M.  
 842 Cazaly, Mrs. B. — C  
 846 Chapman, Mrs. C. — C  
 993 Cordell, Mrs. N.  
 1090 Crawford, Mrs. S.  
 1106 Crowe, Mrs. T. — C  
 1453 Fisher, Mrs. R. — 1  
 1498 Gabb, Miss. J. — HC  
 1685 Gulliver, Mrs. J.  
 1707 Hansen, Miss. D.  
 1709 Hansen, Mrs. M.  
 1764 Hayes, Mrs. P.  
 1801 Herbert, Mrs. S. — C  
 2216 Leech, Mrs. I.J.  
 2245 Liddy, Miss. D.  
 2252 Lipscombe, Mrs. M.  
 2270 Lord, Mrs. J. — 3  
 2311 Lukas, Mrs. B.  
 2485 Margetts, E.J.  
 2909 Murphy, Mrs. M.  
 2944 Newman, Mrs. S. — VHC  
 3073 O'Kane, Mrs. M.  
 3097 Orr, Mrs. A. — VHC  
 3207 Pill, Mrs. P.  
 3228 Pratt, J.  
 3366 Ramsay, Mrs. G.C.  
 3444 Richmond, Mrs. Y.  
 3472 Robertson, Mrs. D.  
 3732 Seidel-Davies Mrs. R. — C  
 3776 Sherlock, Miss. L.N. — 2

- 3843 Smith, Mrs. I.  
 3879 Spencer, Mrs. L. — C  
 3942 Starick, D.  
 4591 Williams, Mrs. D.

**16981 DECORATED CHRISTENING CAKE** (not more than 2 or 3 tiers high). Prizes: First, \$15; Second, \$7; Third, \$3 (presented by C.S.R. LTD., P.O. BOX 462, SOUTH MELBOURNE).

- 3 Aitken, Miss. T. — 2  
 4 Alday, Miss. J. — VHC  
 433 Barnard, Mrs. N. — 1  
 560 Blogg, Mr. G.L.  
 1091 Crawford, Mrs. S.  
 1802 Herbert, Mrs. S.  
 1965 Johnson, Mrs. A.  
 2012 Kanestra, Mrs. K.  
 2194 Lang, Mrs. D.M. — VHC  
 2390 McGann, Mrs. M. — VHC  
 2743 Montgomery, Mrs. J.  
 3299 Priestly, Mrs. B.  
 3733 Seidel-Davies, Mrs. R.  
 3880 Spendlove, Miss. V.  
 4267 Thackray, Miss. W. — HC  
 4407 Twomey, Ms. A.  
 4439 Vrancken, Mrs. D. — 3

**16982 DECORATED WEDDING CAKE, Covered with Rolled Fondant Icing (2 tiers).** Prizes: First, \$15; Second, \$7; Third, \$3 (presented by C.S.R. LTD., P.O. BOX 462, SOUTH MELBOURNE).

- 5 Alday, Miss. J.  
 392 Baird, Mrs. B.  
 969 Comb, Mrs. J.  
 1481 Fox, Mrs. W.  
 1499 Gabb, Miss. J. — VHC  
 1699 Hamley, Miss. T.  
 1703 Handasyde, E. — 3  
 2013 Kanestra Mrs. K.  
 3199 Peterson, Mrs. W. — 1  
 3229 Pratt, J. — HC  
 3308 Puls, Mrs. F.  
 3509 Russell, Mrs. C. — C  
 3972 Stevens, T.  
 4592 Williams, Mrs. D.  
 4649 Wood, Mrs. M. — 2

**16983 DECORATED WEDDING CAKE, Covered with Rolled Fondant Icing (3 tiers).** Prizes: First, \$20; Second, \$10; Third, \$5 (presented by C.S.R. LTD., P.O. Box, 462, South Melbourne).

- 763 Burston, Mrs. J. — VHC  
 1474 Foley Mrs. C. — 2  
 2733 Mitchell, Mrs. J. — 3  
 2744 Montgomery, Mrs. J.  
 2930 Naylor, Mrs. P. — 1  
 4500 Watson, Mrs. N.  
 4564 Whitehead, Mrs. L.R.  
 2013 KANESTRA, MRS K. T/F 16982 — HC

**16984 NOVELTY CAKE, not to exceed 36 cm overall.** Prizes: First, \$15; Second, \$7; Third, \$3. The prize money in this class has been donated by the sponsors — A.C.M.A.L., MANUFACTURERS OF WESTERN STAR BUTTER.

- 497 Berry, Mrs. D.  
 837 Casson, Mrs. C. — HC  
 994 Cordell, Mrs. N.  
 1092 Crawford, Mrs. S.  
 1110 Cunga, Miss. A.  
 1114 Curwen, Mrs. J. — HC  
 1171 Dennis, M/s. J.  
 1454 Fisher, Mrs. R. — 3  
 1520 Gaston, Mrs. E.



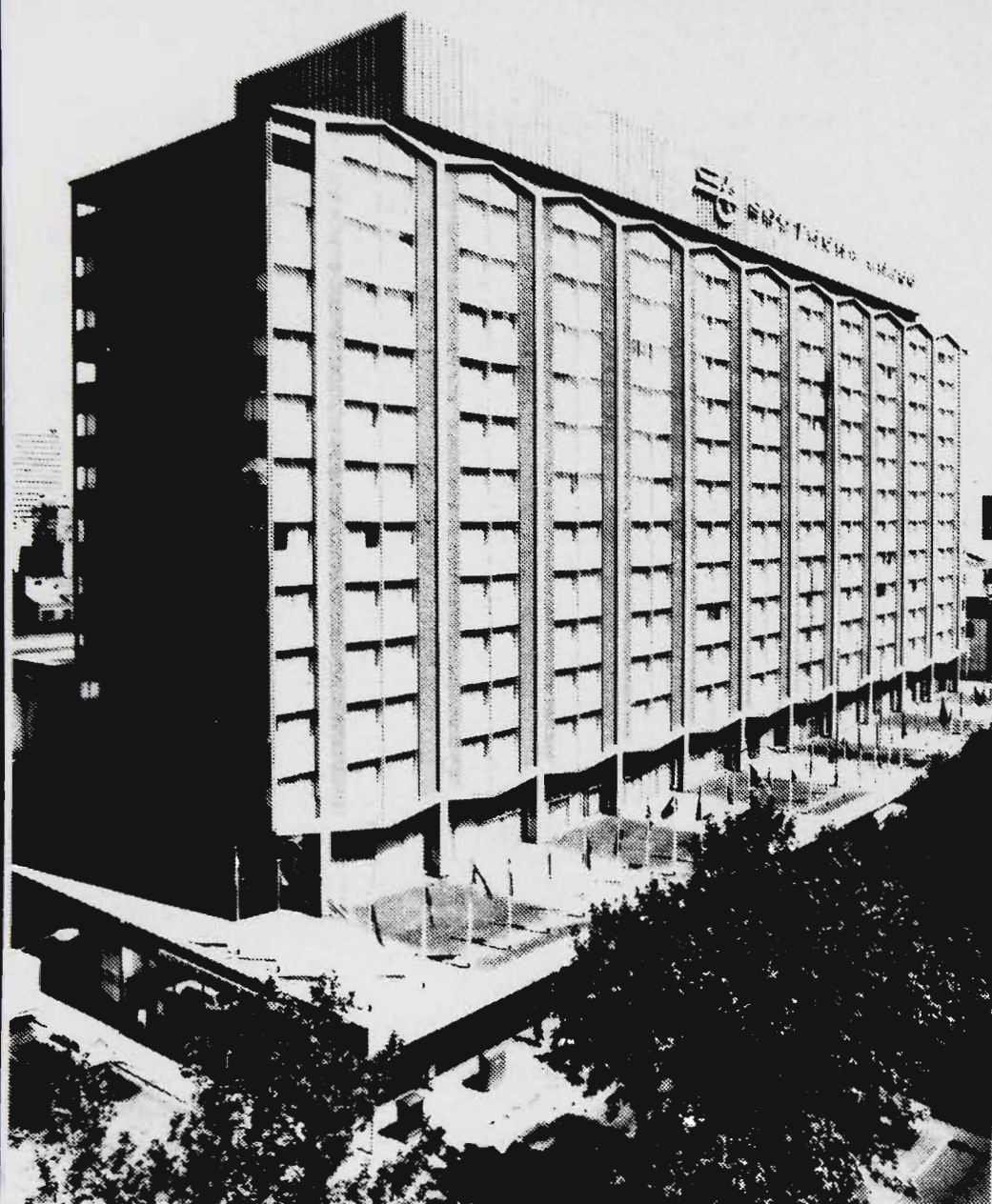

**SOUTHERN  
CROSS  
HOTEL**

**131 Exhibition St.,  
Melbourne  
Phone: (03) 63 0221**

- ★ **426 Rooms — Fully Air Conditioned**
- ★ **9 Function Rooms — catering for between 10 and 1000 people**
- ★ **All rooms including Function Rooms, currently being completely refurbished**
- ★ **The 1979 SUN COUNTRY SHOW GIRL will be accommodated at THE SOUTHERN CROSS during her stay for the Royal Melbourne Show**



- 1700 Hamley, Miss. T.  
 1762 Hayes, Mrs. J.  
 1936 Jenkins, Mrs. M. — 1  
 2023 Kasby, Mr. P. — VHC  
 2027 Kass, Mrs. K.A.  
 2246 Liddy, Miss. D.  
 2312 Lukas, Mrs. B.  
 2391 McGann, Mrs. M.  
 2431 McLean, Mrs. G. — 2  
 2794 Moore, F.J.  
 3208 Pinkerton, Mrs. H.  
 3703 Sawyer, Mrs. M.D.  
 4383 Tucker, Miss. A.M.  
 4411 Vallis, Mrs. J. — C  
 4473 Walter, M.

**16985 DECORATED CHRISTMAS CAKE. Prizes: First, \$10; Second, \$6; Third, \$4 (presented by C.S.R. LTD., P.O. Box, 462, South Melbourne).**

- 391 Baird, Mrs. B. — C  
 764 Burston, Mrs. J. — 2  
 843 Cazaly, Mrs. B. — C  
 968 Coman, Mrs. A.  
 995 Cordell, Mrs. N.  
 1093 Crawford, Mrs. S.  
 1111 Cunga, Miss. A.  
 1115 Curwen, Mrs. J. — 1  
 1120 Cuthbert, Mrs. R. — VHC  
 1238 Dunn, C.  
 1479 Fowles, Miss. K.  
 1500 Gabb, Miss. J.  
 1583 Gilbert, Mrs. L.  
 1592 Gilmour, Mrs. W.  
 1661 Gray, Mrs. S.  
 1799 Henthorn, Miss. P.  
 1803 Herbert, Mrs. S.  
 1823 Hobbs, Mrs. J.  
 1899 Ivey, Mrs. S.M.  
 2028 Kass, Mrs. K.A.  
 2067 Kidd, Mrs. E.  
 2217 Leech, Mrs. I.J.  
 2450 McMaster, Mrs. A.  
 2490 Marr, Mrs. B. — HC  
 3206 Phillips, Mrs. P.  
 3209 Pinkerton, Mrs. H.  
 3734 Seidel-Davies, Mrs. R. — VHC  
 3755 Sharpe, Mrs. J. — 3  
 3799 Skinner, Miss. P. — VHC  
 4565 Whitehead, Mrs. L.R.

**16986 SMALL DECORATED CAKES (6), (baked in paper cups). Prizes: First, \$10; Second, \$6; Third, \$4.**

**761 BARKER CAKES PTY. LTD., MANUFACTURERS OF PAPER PRODUCTS, have awarded \$11 to the winner of the above class.**

- 761 Burrell, Mrs. A. — 1  
 913 Clark, Mrs. N. — 2  
 2020 Kappe, Mrs. M.  
 2029 Kass, Mrs. K.A. — 3  
 2068 Kidd, Mrs. E.  
 2313 Lukas, Mrs. B.  
 2903 Murfey, Miss. G.  
 3735 Seidel-Davies, Mrs. R.  
 4384 Tucker, Miss. A.M.

**16987 DECORATION SUITABLE FOR USE ON A CAKE—Painted or Flooded Plaque, Moulded or Piped Flowers or Sculpture. Prizes: First, \$10; Second, \$6; Third, \$4.**

- 22 Allen, Mrs. M. — C  
 434 Barnard, Mrs. N. — 3  
 727 Burke, Miss P.  
 838 Casson, Mrs. C.  
 996 Cordell, Mrs. N.  
 1112 Cunga, Miss A.  
 1116 Curwen, Mrs. J. — 2

- 1455 Fisher, Mrs. R.  
 1763 Hayes, Mrs. J.  
 1765 Hayes, Mrs. P.  
 1800 Henthorn, Miss P. — C  
 1804 Herbert, Mrs. S.  
 2000 Joy, Mrs. E. — 1  
 2024 Kasby, Mr. P.  
 2069 Kidd, Mrs. E. — HC  
 2271 Lord, Mrs. J.  
 2327 Lyras, Mrs. A.  
 2449 McMaster, Mrs. A.  
 2486 Margetts, E.J.  
 3200 Peterson, Mrs. W. — VHC  
 3214 Polak, Miss S.  
 4385 Tucker, Miss A.M.

## CONFECTIONERY

Prizes: First, \$10; Second, \$6; Third, \$4.

### 16990 COCONUT ICE.

- 1298 Evans, Mrs. K.D.  
 2133 Knight, Mrs. E. — 2  
 2396 MacGregor, Mrs. E.V. — 1  
 3290 Price, Miss L.  
 4262 Terrill, P.J. MRS. — 3

### 16991 FRENCH JELLIES

- 1300 Evans, Mrs. K.D. N/A 1<sup>st</sup>, 2<sup>nd</sup> + 3<sup>rd</sup>  
 2134 Knight, Mrs. E. — HC

### 16992 MARSHMALLOWS

- 1299 Evans, Mrs. K.D. — 2  
 2135 Knight, Mrs. E. — 1 N/A 3<sup>rd</sup>  
 2397 MacGregor, Mrs. E.V.

### 16993 TOFFEE. (Packed in glass jars, two varieties, butterscotch, peanut brittle, or similar types.)

- 1301 Evans, Mrs. K.D. — VHC N/A 1<sup>st</sup>, 2<sup>nd</sup> + 3<sup>rd</sup>

### 16994 PRESENTATION BOX OR BASKET OF SWEETS. (Judged for quality and attractiveness).

- 1302 Evans, Mrs. K.D. — 3  
 1662 Gray, Mrs. S. — 1  
 2398 MacGregor, Mrs. E.V.  
 3704 Sawyer, Mrs. M.D. — 2  
 4386 Tucker, Miss A.M.

### 16995 MARZIPANS

- 1303 Evans, Mrs. K.D. — C  
 2021 Kappe, Mrs. M.  
 2399 MacGregor, Mrs. E.V. N/A 2<sup>nd</sup> + 3<sup>rd</sup>  
 3230 Pratt, J. — 1  
 3705 Sawyer, Mrs. M.D.

### 16996 RUM BALLS

- 2022 Kappe, Mrs. M.  
 2400 MacGregor, Mrs. E.V.  
 3770 Sheeran, Mrs. H.T. — C N/A 2<sup>nd</sup> + 3<sup>rd</sup>  
 3783 Siggs, Mrs. T.M. — 1

## SECTION 170 BOTTLING

Prizes: First, \$10; Second, \$6; Third, \$4.

A SPECIAL PRIZE of \$33, donated by FOWLERS VACOLA MANUFACTURING CO. LTD., will be awarded to the best exhibit in Classes 17019 to 17023. **3349 R.G. PYWELL**

FRUITS and JAMS, etc.

It is suggested that uniform Vacola jars and bottles be used throughout this Section.

### 17011 LEMON BUTTER (1 glass container).

- 10 Alexander, Miss. E.  
 1646 Gray, Mrs. C. — 3  
 2384 McDonald, Mrs. V.R.



- 2884 Muir, Mrs. R. — 1  
 3329 Pywell, Mrs. D.M.  
 3342 Pywell, R.G.  
 3359 Quinn, Mrs. D.  
 3784 Siggs, Mrs. T.M.  
 4163 Sumner, Mrs. T.H. — 2  
 4648 Wood, Mrs. C.

**17012 CLEAR PICKLES (in vinegar), 3 varieties, 1 bottle of each.**

- 2529 Maxwell, Mrs. H. — 3  
 3343 Pywell, R.G. — 2  
 4537 Wells, Mrs. M. — 1

**17013 MUSTARD PICKLES (3 varieties, 1 bottle of each.**

- 2530 Maxwell, Mrs. H. — 2  
 3293 Priest, Mrs. H. — 3  
 4399 Turner, Mrs. I.  
 4538 Wells, Mrs. M. — 1

**17014 CHUTNEY (1 jar).**

- 40 Anderson, Mrs. B.  
 44 Anderson, B.  
 2531 Maxwell, Mrs. H. — 1  
 3294 Priest, H.  
 3330 Pywell, Mrs. D.M.  
 3344 Pywell, R.G.  
 3750 Sharman, M/s D.  
 4164 Sumner, Mrs. T.H. — 3  
 4400 Turner, Mrs. I.  
 4539 Wells, Mrs. M. — 2

**17015 TOMATO SAUCE (1 bottle).**

- 427 Bamford, Mrs. D.  
 688 Brown, R.R.  
 892 Churchus, R.  
 2532 Maxwell, Mrs. H. — 3  
 3345 Pywell, R.G.  
 3751 Sharman, M/s D.  
 4165 Sumner, Mrs. T.H.  
 4266 Terrill, P.J.  
 4401 Turner, Mrs. I. — 1  
 4540 Wells, Mrs. M. — 2

**17016 TOMATO RELISH (1 jar).**

- 11 Alexander, Miss. E. — 1  
 41 Anderson, Mrs. B.  
 45 Anderson, B.  
 893 Churchus, R.  
 1525 Gebert, R. — 2  
 1647 Gray, Mrs. C.  
 1648 Gray, Mrs. C. — 3  
 2533 Maxwell, Mrs. H.  
 3293 Priest, H.  
 3346 Pywell, R.G.  
 3752 Sharman, M/s D.  
 4166 Sumner, Mrs. T.H.  
 4263 Terrill, P.J.  
 4402 Turner, Mrs. I.  
 4541 Wells, Mrs. M.

**17017 WORCESTERSHIRE SAUCE (1 bottle).**

- 42 Anderson, Mrs. B.  
 46 Anderson, B.  
 575 Borradaile, Miss P.  
 2534 Maxwell, Mrs. H. — 1  
 3347 Pywell, R.G.  
 4265 Terrill, P.J. — 2  
 4542 Wells, Mrs. M.  
 4562 White, Mrs. S. — 3

**17018 COLLECTION OF PRESERVED FRUITS, 4 varieties (1 jar of each). Name of fruit to be attached to each bottle. SPECIAL PRIZE of \$33 donated by FOWLERS VACOLA MANUFACTURING CO. LTD., will be awarded to the winner of this class.**

- 1522 Gebert, A.  
 1526 Gebert, Miss S. — HC  
 1649 Gray, Mrs. C. — 2  
 2535 Maxwell, Mrs. H. — C  
 3348 Pywell, R.G.  
 4167 Sumner, Mrs. T.H. — 3  
 4543 Wells, Mrs. M. — 1

**17019 PRESERVED PINEAPPLE (2 bottles, 2 different packs).**

- 1523 Gebert, A.  
 1527 Gebert, Miss S.  
 1650 Gray, Mrs. C. — 2  
 2536 Maxwell, Mrs. H.  
 3349 Pywell, Mr. R.G. — 1  
 4168 Sumner, Mrs. T.H. — 3  
 4544 Wells, Mrs. M.

**17020 PRESERVED PEACHES (2 bottles, 2 different packs).**

- 1651 Gray, Mrs. C. — 1  
 2537 Maxwell, Mrs. H. — 3  
 3350 Pywell, R.G.  
 4545 Wells, Mrs. M. — 2

**17021 PRESERVED PEARS (2 bottles, 2 different packs).**

- 1524 Gebert, A.  
 1528 Gebert, Miss S.  
 1652 Gray, Mrs. C. — 1  
 1869 Howell, Mrs. D.  
 2538 Maxwell, Mrs. H. — 2  
 3351 Pywell, R.G.  
 4169 Sumner, Mrs. T.H. — 3  
 4546 Wells, Mrs. M.

**17022 PRESERVED PLUMS (2 bottles, 2 different packs).**

- 1653 Gray, Mrs. C.  
 2539 Maxwell, Mrs. H. — 2  
 3352 Pywell, R.G. — 3  
 4547 Wells, Mrs. M. — 1

**17023 PRESERVED APRICOTS (2 bottles, 2 different packs).**

- 1529 Gebert, Miss S. — 1  
 1654 Gray, Mrs. C.  
 2540 Maxwell, Mrs. H.  
 4170 Sumner, Mrs. T.H. — 2  
 4548 Wells, Mrs. M. — 3

**17024 COLLECTION OF JAMS (excluding Marmalade) 4 varieties (1 jar of each, containing about 500 grams (1 lb.), to be labelled). All jars must be uniform glass containers.**

- 12 Alexander, Miss. E. — 1  
 1655 Gray, Mrs. C. — 3  
 2541 Maxwell, Mrs. H.  
 3296 Priest, Mrs. H. — HC  
 3331 Pywell, Mrs. D.M.  
 3353 Pywell, R.G.  
 4171 Sumner, Mrs. T.H. — 2  
 4403 Turner, Mrs. I.

**17025 COLLECTION OF JELLIES, 3 varieties (1 jar of each, containing 500 grams (1 lb.), to be labelled). All jars must be uniform glass containers.**

- 13 Alexander, Miss. E. — 3  
 1656 Gray, Mrs. C. — 1  
 2515 Mathers, Mrs. D.M.  
 2542 Maxwell, Mrs. H.  
 3332 Pywell, Mrs. D.M.  
 3354 Pywell, R.G. — 2  
 4172 Sumner, Mrs. T.H.  
 4404 Turner, Mrs. I.