

The  
Royal Agricultural Society  
of Victoria

---

ANNUAL EXHIBITION

1980

---

CATALOGUE OF EXHIBITS

# The Royal Agricultural Society of Victoria

## LIST OF OFFICE BEARERS, 1980

### PATRON IN CHIEF

His Excellency The Hon. Sir ZELMAN COWEN, A.K., G.C.M.G., G.C.V.O., K.St.J., QC.

### PATRON

His Excellency The Hon. Sir HENRY WINNEKE, K.C.M.G., K.C.V.O., O.B.E., K.St.J., QC.

### PRESIDENT:

R. T. BALDERSTONE, C.M.G., M.C. "Koonje", Rhinds Road, Wallington, 3221.

### VICE PRESIDENTS:

G. R. STARRITT, O.B.E., "Kelso Park", R.S.D. Tatura, 3616.

J. H. H. SLEIGH, "Bayunga", Nagambie, 3608.

ADRIAN GIBSON, 40 Balwyn Road, Canterbury, 3126.

### TRUSTEES:

W. J. T. CLARKE, "Devon Park", Dunkeld, 3294.

The Hon. SIR WILLIAM McDONALD, Kt., 102 St. George's Road, Toorak, 3142.

P. B. RONALD, C.M.G., "Koo-man-goo-nong", Pakenham, 3810.

G. P. H. WILSON, C.M.G., "Wilson House", Berwick, 3806.

### LIFE COUNCILLORS:

W. A. ANGLISS, "Marnong", Donnybrook, 3652.

J. M. BUCHANAN, Bass Street, Flinders, 3929.

SIR RUPERT W. J. CLARKE, Bart, M.A., M.B.E., 19th Floor, National Bank House, 500 Bourke Street Melbourne, 3000.

W. J. T. CLARKE, "Devon Park", Dunkeld, 3294.

SIR EDGAR COLES, Kt., A.A.S.A., "Hondra", Williams Road, Mount Eliza, 3930.

SIR ALEC CRESWICK, Kt., "Allanvale", Avenel, 3664.

K. A. DRUMMOND, "Talgarno Park", P. B. Wodonga, 3690.

Prof. H. C. FORSTER, O.B.E., 9 Mountain View Road, North Balwyn, 3104.

J. M. GARDINER, "Karalee", Tungamah, 3728.

G. HOWELL, Flat 4/23 Asquith Street, Kew, 3101.

ROBERT HUNTER, 8 Kensington Road, South Yarra, 3141.

DAVID W. R. KNOX, "Polloch", Box 38, Nagambie, 3608.

C. O. MOORE, "Weerangourt", R.S.D. 136, Hamilton, 3300.

LINDSAY, G. C. NICHOLAS, "Cooring Yering", Lilydale, 3140.

P. B. RONALD, C.M.G., "Koo-man-goo-nong", Pakenham, 3810.

F. E. S. SCOTT, M.B.E., Geelong Road, Mt. Helen, Buninyong, 3357.

G. R. STARRITT, O.B.E., "Kelso Park", R.S.D. Tatura, 3616.

G. P. H. WILSON, C.M.G., "Wilson House", Berwick, 3806.

### MEMBERS OF COUNCIL:

R. T. BALDERSTONE, C.M.G., M.C., "Koonje", Rhinds Road, Wallington, 3221.

W. R. R. BEGGS, "Buln Gherin West", Beaufort, 3373.

E. W. BEST, C.M.G., 670 Orrong Road, Toorak, 3142.

C. BOTT, "Naranghi", Yarrowonga, 3730.

J. K. BUCHANAN, A.M., "Gleneira", Flinders, 3929.

J. M. BURSTON, "East Mount Ada", Benalla, 3672.

R. M. BUTLER, "Meadow Banks", Newstead, 3462.

W. D. CROWLEY, Q.P.M., Railway Road, Wesburn, 3139.

A. J. FISKEN, "Lal Lal Estate", Yendon, 3352.

C. B. GARDINER, Box 126, Tongala, 3621.

(1 Hobby St., Tongala, 3621)

R. B. GERRAND, M.B.E., "Malanda", Stradbroke, via Sale, 3850.

A. GIBSON, 40 Balwyn Road Canterbury, 3126.

W. McL GREAVES, 48 Peel Street, Berwick, 3806.

J. G. W. HEAD, Box 161, Seymour, 3660.

C. R. KELLY, "Barwidgee", Caramut, 3274.

J. W. KELLY, "Eulo", Caramut Nth., 3274.

R. B. LANGDON, "Roseparke", Wallaces Road, Dromana, 3936.

F. B. LANGLANDS, "Kalimna Park", Horsham, 3400.

F. J. LITHGOW, "Flowerfield", Coldstream, 3770.

SIR CECIL LOOKER, Kt., 26 Tormey Street, North Balwyn, 3104.

D. S. MacGREGOR, M.B.E., "Dalmore", Baringhup, 3463.

Colonel Sir MALCOLM H. McARTHUR, Kt., O.B.E., Melrose Farm, Wollert, 3750.

SIR IAN M. McLENNAN, K.C.M.G., K.B.E., 26th Floor, 140 William Street, Melbourne, 3000.

I. K. MORTON, 53 St. Kinnord Street, Essendon, 3041.

B. N. NAYLOR, c/o G.T.V. Channel 9, Bendigo Street, Richmond, 3121.

J. W. RAE, a'Beckett Road, Narre Warren North, 3804.

J. S. A. ROBB, P.O. Box 1, Avoca, 3467.

J. H. H. SLEIGH, "Bayunga", Nagambie, 3608.

The Hon I. W. SMITH, M.P., Dept. of Agriculture, Box 4041, G.P.O. Melbourne, 3001.

F. R. I. STEPHENS, "Vermont", R.M.B., 1154, Benalla, 3672.

K. W. URQUHART, "Boonerah", Hexham, 3273.

R. G. WALKER, "Pleasant Park", Goroke, 3412.

J. W. D. WARD, 3 Kilbride, 173 Walsh Street, South Yarra, 3141.

The Hon. VERNON F. WILCOX, C.B.E., QC., "Carwoola", Alexandra, 3714.

### DIRECTOR:

H. J. CLAPPISON, 62 Richardson Road, Croydon, 3136.

### DEPUTY DIRECTOR:

J. C. BUCKLAND

8 Wellington Street, Brighton, 3186.

### ASSISTANT DIRECTOR:

I. A. PEDERSEN, D.F.C.

273 Beaconsfield Parade, Middle Park, 3206.



# THE ROYAL AGRICULTURAL SOCIETY OF VICTORIA

**ROYAL SHOWGROUNDS, EPSOM ROAD, ASCOT VALE, 3032**

**THE ANNUAL EXHIBITION will be open on WEDNESDAY, 17th SEPTEMBER, to SATURDAY, 27th SEPTEMBER, (including Sunday, 21st from 9.00 a.m.).**

Members of the Society, on presentation of their badges, will be admitted to the Grounds and Grand Stands free.

The public will be admitted on Wednesday, 17th September, and on the remaining days of the Show, from 9 a.m., including Sunday, 21st September, on payment of \$4.00 for adults and \$1.00 for children under 15.

No charge is made for admission to public Grand Stands.

Admission may be obtained at the gates by cash payment or on production of Member's badges or official passes, etc., also combined Rail and Show Tickets which are sold at Flinders Street, Railway Station, Tourist Bureau, Collins Street, and at all suburban railway stations, including Frankston, Lilydale, Belgrave, Sunbury and Geelong.

Trams run direct from Elizabeth Street to the Show Grounds.

Prize Cards and Ribbons (which are copyright) will be displayed with the successful exhibits, as follows:—

## **NORMAL CLASSES (Where Applicable)**

<b>First Prize</b> .....	Blue-lettered Card, Blue Ribbon.
<b>Second Prize</b> .....	Red-lettered Card, Red Ribbon.
<b>Third Prize</b> .....	Black-lettered Card, White Ribbon.
<b>Fourth Prize</b> .....	Green-lettered Card, Yellow Ribbon.
<b>Fifth Prize</b> .....	Brown-lettered Card, Green Ribbon.
<b>Sixth Prize</b> .....	Grey-lettered Card, Buff Ribbon.
<b>Very Highly Commended</b> .....	Lavender-lettered Card and Ribbon.
<b>Highly Commended</b> .....	Lavender-lettered Card and Ribbon.
<b>Commended</b> .....	Lavender-lettered Card and Ribbon.
<b>Special</b> .....	Green-lettered Card, Purple Ribbon.

## **GROUP CLASSES IN BEEF, DUAL PURPOSE AND DAIRY CATTLE SECTIONS ONLY**

<b>First Prize</b> .....	Blue-lettered Card, Blue and Black Ribbon.
<b>Second Prize</b> .....	Red-lettered Card, White and Black Ribbon.
<b>Third Prize</b> .....	Black-lettered Card, White and Black Ribbon.

## **CHAMPIONSHIPS**

<b>Champion Prize Winners</b> .....	Blue-lettered Card.
<b>Reserve Champion</b> .....	Blue-lettered Card.
<b>Junior Champion</b> .....	Blue-lettered Card.
<b>Junior Reserve Champion</b> .....	Blue-lettered Card.

A ribbon will be carried round the necks of prize-winning Live Stock exhibits.

Supreme Champions will be distinguished by a light blue sash.

Grand Champions and Champions will be distinguished by a red, white and blue sash or rosette.

Senior Champions will be distinguished by a blue sash or rosette.

Reserve Senior Champions and Reserve Champions will be distinguished by a purple sash or rosette.

Junior Champions will be distinguished by a blue, red and blue sash or rosette and Reserve Junior Champions by a red, blue and red sash or rosette.

Refreshments of all kinds will be provided on the grounds by the Society's authorised caterers who bind themselves to supply everything of the best quality at Melbourne rates.

Royal Showgrounds,  
Epsom Road, Ascot Vale, 3032.

H. J. CLAPPISON, Director.

## INDEX TO REGULATIONS

<b>A</b>		
Absence of Exhibit	33	
Addressing judge	39	
Age of exhibits	24	
Allotment of stalls	17	
Allegation of Entry	10	
Ambulance, horse	61	
Assembly of Exhibits for Judging	36	
Attire	56	
<b>B</b>		
Bearing reins — ineligibility to compete	37	
Boxes — cleaning	32	
Bona fide property of exhibits	8	
<b>C</b>		
Cancel entry	2	
Cancel event	2	
Cleaning of Boxes	32	
Change entry — no change after entry	10	
Coats, tinting of	35	
Competition — prohibit	2	
Conditions of Entry	1-16	
Condition of Exhibit	20	
Control of Show	61	
Conduct of Exhibitors	35	
<b>D</b>		
Decisions of Council final	5 & 6	
Definition clause	62	
Destroying exhibit by Veterinarian	53	
Directions — compliance with	5	
Dressage — draw to be observed	45	
Drugs	34	
<b>E</b>		
Electrical alterations	60	
Entries — general	1-16	
Entry fee	12 & 13	
Entry may not compete because of entry in catalogue	7	
Entry — no alteration after closure	10	
Entry Tickets to Show	30	
Entries — prohibit from Competition	2	
Event — alter time of	2	
Exhibit loss of or damage to	3	
Exercising of Exhibits	59	
Exhibitors not to disclose ownership	42	
Exhibitors not to address judge	39	
Exhibit numbers to be worn	31	
Exhibit numbers — collection of	31	
Exhibits not in Show Condition	20	
Exhibit sold after entry	9	
<b>F</b>		
Feed lockers	57	
Fees for entry — see headings of classes or section	13	
Fire Precautions	60	
Forms for entry	11	
Form of entry signed by	15	
Fraudulent Statements	35	
<b>H</b>		
Height	25	
Horse Ambulance	61	
Hours of Show	17, 18 & 32	
<b>I</b>		
Illness of Exhibit	49	
Improper practices	35	
Injury of Exhibit	49	
Interference with Judge or Steward	39	
<b>J</b>		
Judge — alteration of appointment	38	
Judge may withhold prize	40	
Judge's decision final	43	
Jumping events — walking course	36	
<b>L</b>		
Lease of exhibit	8	
Limitation on Numbers	22	
Lockers — feed	57	
<b>M</b>		
Mares — not speyed	19	
Marshalling and judging	36	
Measurement	25-29	
<b>N</b>		
Non-removal of exhibits	18	
Number of entries in Class	16	
Number — neck and competitors	31	
<b>O</b>		
Ownership — bona fide property	8	
Ownership not to be disclosed	42	
<b>P</b>		
Parades	54	
Performances	23	
Postpone time of event	2	
Protests	46-48	
Prize cards must be exhibited	44	
Prize — judge may withhold award	40	
Primus stoves	60	
<b>R</b>		
Reject entry	2	
Removal of Exhibits	18 & 53	
Reserve number — by judge	41	
Removal of exhibit — time of	18	
Restriction on numbers	23	
Risk — enter at own	3 & 4	
<b>S</b>		
Sale after entry	9	
Sale Notice	63	
Scratching of Exhibit	33 (v)	
Show condition of Exhibit	20	
Signature on entry form	15	
Special Classes — entries	16	
Spurs	37	
Stallions — must be entire	19	
Stalls — allotment	17	
Swabbing	34	
<b>T</b>		
Tests and swabbing	34	
Time — alteration of	2	
Time closing of entries	12	
Tinting of coats	35	
Trucks and transports on Show Grounds	58	
<b>V</b>		
Veterinary attention and services	49-53	
<b>W</b>		
Walking Course	36	
Wear — formal	55	

# REGULATIONS RELATIVE TO ENTRIES HORSES

## CONDITIONS OF ENTRY

1. Entries will be received in the Horse Section of the Royal Agricultural Society's Show subject to the rules and conditions hereinafter set out and also those appearing at the head of each section or in each class.

2. The Council of the Society or the Director shall have the power without assigning any reason to:

- (i) Reject or cancel any entry at any time.
- (ii) Prohibit the participation by any person or exhibit in any event or class for which it is entered.
- (iii) Cancel any event or class.
- (iv) Alter the time at which any class or event is to take place.
- (v) Alter the conditions of any event.
- (vi) Remove any exhibit from the Show Grounds.
- (vii) Alter the date or time for the closing of entries for any section or class or for any particular entry.
- (viii) Transfer an exhibit or exhibitor from any class to any other class.

3. The Society shall not be responsible for the loss of or for any damage or injury occasioned to any exhibit or the property of any exhibitor from any cause whatsoever and in this context the word Society shall be held to be all members of Council, its Trustees, Director, Manager, Registrar, Judges, Stewards and any other persons authorised by the Council to assist in the conduct of the Horse Section, and all such persons shall be indemnified out of the funds and assets of the Society for any risk, expense or liability incurred by them in the conduct of their various duties.

4. The exhibitor enters entirely at his own risk. In case any exhibit whilst on the Society's Show Grounds shall cause or be the cause of injury or damage to any other exhibit or exhibitor or to the person or property of any member of the Society or the general public, the owner of such exhibit shall indemnify and keep indemnified the Society its officers officials and members from and against all damages costs claims expenses or liabilities incurred in connection with such exhibits. The exhibitor shall be liable to the Society and its employees officers and officials for any damage or loss occasioned to any of them by the exhibit or the exhibitor or his agent.

5. The exhibitor shall at all times comply with the directions or requests of the Council of the Society or The Director. This shall without limiting the generality of the foregoing apply to the entry of the horse the exhibitor the conditions of event the conduct of the exhibitor the conducting of the event the decisions of the Judge and the awarding of the prize.

6. The Council of the Society and the Director reserve the right to adjudicate on any entry or upon any question in dispute or doubt and to make any determination upon any matter whether covered by the conditions of entry or not and the decision so made shall be final and binding and the Society shall thereby have sole and absolute control of all

matters affecting the conduct of the Show and the exhibits and exhibitors. There shall be no right of appeal to any court of law or other body from any decision made by the Council of the Society or the Director.

7. An exhibit or exhibitor shall not be eligible to compete in any class by reason of the Society's acceptance of the entry and/or the inclusion of the exhibit or exhibitor in the Society's catalogue or by reason of an Exhibit Entry Ticket or number or other document having been printed allotted or issued by the Society.

8. Unless otherwise stated all exhibits in Sections 1 to 18 (excluding Riding Competitions) must be the bona fide property of the exhibitor at the time of entry or be held by him under written lease in existence at the time of entry and the Council of the Society or the Director shall have the power to recognise or reject such lease at it deems fit. The owner or lessee hereby indemnifies the Society against all claims from any cause made against the Society in respect of such animal at the instance of any other person.

9. An exhibit sold after the date of entry and before the time of judging shall not be entitled to compete unless with the approval of the Council of the Society or the Director.

10. No entry can be changed by the exhibitor after entries close. The Director and the Society shall however have the power to do so at any time and in so doing may without limiting the generality of the foregoing alter the class for which the animal is entered.

11. All entries must be made in writing on forms supplied by the Society unless otherwise permitted by the Director.

12. Entries in the Horse Section of the Show with the exception of Trotting events must be made at the Society's office at the Administration Building at the Royal Show Grounds, Epsom Road, Ascot Vale, 3032, on or before 4.30 p.m. on May 30, or be delivered by post to the said office on or before the said time, viz.: May 30 at 4.30 p.m.

13. The appropriate entry fee as set out in the Schedule of Prizes shall be forwarded with each entry. No rebates of fees for withdrawn entries will be made.

15. All entry forms must be signed by the exhibitor or his authorised agent or in the appropriate case by the competitor.

16. No exhibit in Section 1 to 17 inclusive may be entered in more than one Ordinary Class unless otherwise stated at the head of the Section. Sweepstakes special classes or championships do not count as ordinary classes. Throughout the Schedule Special Classes are designated with a star (\*). Should any exhibit be incorrectly entered in more than one ordinary class such exhibit shall compete in the first class in which its name appears in the Society's Catalogue unless the Director otherwise directs.

**STABLING**

17. Exhibits shall be placed where directed by the Director and where a stall or box is allotted the exhibit shall be in occupation of such stall in accordance with instructions issued by the Society. The upper door of the horse boxes outside pavilions shall remain open during the days and hours of the Show. A stabling fee of \$10 shall be paid by the exhibitor for each horse/pony entered. Accommodation shall not be provided for 2 year olds except in Clydesdale & Trotting Sections.

**EXHIBITS WHICH ARE ENTERED ONLY IN SECTIONS 3 to 13 (Led Sections) and SECTION 15 STALLIONS (Ridden and Driven) SHALL BE OBLIGED TO VACATE THE SHOWGROUNDS ON SATURDAY AND SUNDAY (September 20 and 21) IN ACCORDANCE WITH TIMETABLE TO BE ISSUED BY THE SOCIETY. (This regulation does not apply to Shetland Ponies in Section 9).**

**EXHIBITS IN SECTIONS 1, 2 AND 17 (Clydesdales and Farm and Lorry Horses and Harness exhibits) MAY NOT BE REMOVED FROM GROUNDS UNTIL THE EVENING OF SATURDAY SEPTEMBER 27. EXHIBITS WHICH ARE ENTERED IN SECTION 16 ONLY (EXCEPTING DRESSAGE AND MISCELLANEOUS CLASSES) WILL NOT BE ADMITTED TO THE GROUNDS UNTIL THE AFTERNOON OF SUNDAY SEPTEMBER 21, IN ACCORDANCE WITH TIMETABLE TO BE ISSUED BY THE SOCIETY, AND MUST REMAIN UNTIL THE EVENING OF SATURDAY, SEPTEMBER 27.**

**EXHIBITS IN SECTION 14 (DONKEYS) WILL BE JUDGED ON WEDNESDAY, SEPTEMBER 17.**

**EXHIBITS IN SECTION 17, (Harness) MUST BE STABLED NOT LATER THAN 8.00 A.M. FRIDAY, SEPTEMBER 19, AND MUST REMAIN ON THE GROUNDS UNTIL THE EVENING OF SATURDAY, SEPTEMBER 27.**

Notwithstanding the foregoing, exhibitors should note that in Sections where Champion Prizes are awarded, the best of each sex will be required to stay for the duration of the Show.

**STANDARD OF EXHIBITS**

Unless otherwise specified all animals competing in Sections 1, 3, 4, 5, 6, 7, 8, 9, 10, 11, 12, 13 and 14 shall be entire. Female animals competing in sections 1, 3, 4, 5, 6, 7, 8, 9, 10, 11, 12, 13 and 14 shall not be speyed. In this regard the decision of a Veterinary Surgeon appointed by the Society shall be final.

20. Exhibits which in the opinion of the Director are not in reasonable Show condition or standard shall not compete in the classes entered for and may at the direction of the Director be removed from the Show Grounds without refund of entry fee.

**PERFORMANCES**

22. Restrictions or limitations on the number of entries in any Sections may be made by the Society.

23. Entries for horses ponies or galloways (Clydesdales and Farm and Lorry Horses excepted) should be accompanied by a performance card issued by either the Royal Agricultural Society of Victoria or the Equestrian Federation of Australia and/or a performance form. A performance form for the purpose of conveying the information specified hereunder is to be completed for each horse, galloway or pony (Clydesdales and Farm and Lorry Horses excepted). This form is to be forwarded with the entry form and fees and must reach the Director not later than 4.30 p.m. on May 30, 1980. The closing date of entry shall not be extended. Information to be furnished on the performance form is:

- (a) Name of horse or pony (a separate form is to be completed for each exhibit);
- (b) Age of horse or pony (state day, month and year of foaling, if known);
- (c) Prizes gained by the horse or pony nominated, viz.: Name of Show; Date of Show; Prizes — first, second or third, etc. (if a horse or pony was exhibited without gaining a prize, such is to be stated);
- (d) Name of exhibitor;
- (e) Remarks (Briefly to be stated the nature of the class in which the exhibit was entered and/or gained prizes. The approximate number of exhibits in such class to be given).

Entries in Riding Competitions must be accompanied by the completed performance form designated for Riding Competitions.

**AGE OF EXHIBITS**

24. The breeding year commences on the 1st August in each year. The Society's Veterinary Surgeon's decision shall be final in regard to age.

**HEIGHT OF EXHIBITS**

25. Where height is stipulated the exhibit must be measured unless a Life Height Certificate issued by the Equestrian Federation of Australia is presented. An exhibit over or under the specified measurement shall be transferred to its appropriate class. The Society's duly appointed measurer will be in attendance on the Show Grounds as under:

Monday,	September 15, from 10.00 a.m.
Tuesday,	September 16, from 10.00 a.m.
Wednesday,	September 17, from 8.00 a.m.
Thursday,	September 18, from 10.00 — 11.00 a.m.
Friday,	September 19, from 10.00 — 11.00 a.m.
Saturday,	September 20, from 10.00 — 11.00 a.m.
Sunday,	September 21, from 1.00 p.m.
Monday,	September 22, from 8.00 a.m.
Tuesday,	September 23, 9.00 — 10.00 a.m.
Wednesday,	September 24, 9.00 — 10.00 a.m.
Thursday,	September 25, 9.00 — 10.00 a.m.

The Life Height Certificate, together with the exhibit to which it refers must be presented to the measurer. The measurer shall write the measurement of each exhibit on the neck number of such exhibit.

26. When measuring an exhibit an allowance of  $\frac{3}{8}$ " for shoes may be made by the measurer. Should an exhibit be measured with its shoes on the exhibitor may if he so desires have the horse re-measured without shoes. The measurer may in his discretion request the removal of shoes from any exhibit and re-measure the horse without shoes.

27. Should the Society have appointed more than one measurer then an exhibit having been measured and its height written on the neck number by one of such measurers shall not be submitted for measurement or re-measurement to one of the other measurers.

28. Except as provided in the next rule the decision of the measurer shall be final.

29. The judge of a class may request any exhibit to be re-measured. In such case the exhibit shall be re-measured in the presence of the Steward in charge of the class and the height then decided upon by the Steward shall be final.

### ENTRY TICKETS TO SHOW

30. An entry ticket will be issued by the Society for each exhibit unless the Director otherwise determines. The entry ticket will state thereon the number of the exhibit. The exhibit ticket must be produced whenever required by the Society or the Director or the steward in charge of the judging ring.

### NUMBERS (WEARING OF AND COLLECTION)

31. Numbers corresponding to the number in the Catalogue must be worn by each exhibit or competitor when appearing before the Judge.

Exhibit numbers for horses must be collected from the office of one of the horse Superintendents. These numbers must be tied round waist of leader or rider so that number is clearly visible. Competitors' numbers for Riding Competition Jumping Contests and Novelty Events must be collected from the office of the Horse Superintendent Eastern Area.

### HOURS OF OPENING OF PAVILIONS AND CLEANING OUT

32. With the exception of Saturdays and Thursday (Show Day) the Horse Pavilion will remain open to the public from 9 a.m. until 7 p.m. On Saturdays and Show Day it will remain open from 9 a.m. until 9 p.m., but will close between 5 p.m. and 6 p.m. Exhibitors shall, to the satisfaction of the Director:

- (i) Keep each stall allotted to them and their stock in a clean and proper condition throughout the Show.
- (ii) Clean out their stalls or boxes before 7 a.m. each day.

### ABSENCE OF EXHIBIT

33. (a) Every animal entered must be exhibited unless a certificate signed by the owner is lodged with the Society prior to the date of the Show, stating that the animal is unable to compete on one of the following grounds:

- (i) The animal has died.
- (ii) The animal is unfit for exhibition due to injury or disease.
- (iii) The animal has become ineligible for the class entered.
- (iv) Some other cause which the Council or Director of the Society considers reasonable.
- (v) After arrival at the Show Grounds a horse may be scratched from competing in an event if it has become unfit to compete.

### TESTS AND SWABBING

34. The Society or the Director may make or cause to be made any test of any exhibit to determine whether any drug or stimulant has been administered to such exhibit and may take possession of any such exhibit for any of the aforesaid purposes and detain such horse for such period as is deemed necessary.

Drug means any substance capable of affecting the performance or behaviour of a horse by its action upon the central or peripheral nervous system, the cardiovascular system, the respiratory system, the alimentary digestive system, the musculo-skeletal system, or the urogenital system and shall include analgesics, anti-histamines, anti-inflammatory agents, blood coagulants, diuretics, hormones and their synthetic counterparts, corticosteroids, anabolic steroids, local anaesthetics, muscle relaxants and tranquillisers, and vitamins administered by injection.

Any exhibit which has been brought to the Show Grounds and is found by the Society or the Director to have had administered to it any drug as defined above may be disqualified for any event or class for which it has competed at the Show.

When any horse which is on the Show Grounds for the purpose of taking part in a class or event at the Show is found to have had administered to it a drug as defined above the owner and any other person who was in charge of the horse may be disqualified or otherwise penalized by the Society.

Any person who at any time administers or causes to be administered for the purpose of affecting the performance of a horse in any event or class at the Show any drug as defined above or has in his possession any electric or galvanic apparatus or improper contrivance may be disqualified or otherwise penalized by the Society.

### CONDUCT OF EXHIBITORS

35. Should the Council or the Director be of the opinion that

- (a) a fraudulent false or erroneous statement has been made regarding an exhibit or
- (b) that an exhibit has been tampered with or improperly dealt with the exhibit or exhibitor may be dealt with in accordance with Rule 61.
- (c) Tinting of coats of all horses, galloways and ponies is prohibited.

### MARSHALLING AND JUDGING

36. Exhibits and/or exhibitors entered in events judged on the arena other than the first day of the Show shall be present in the Marshalling Yard adjacent to the western entrance gate to the arena (next to the Result Board) at least 5 minutes prior to the time specified in the Time Table for the event to take place, and be ready to move to judging ring under direction of the Marshal. The exhibits and/or exhibitors not so presented shall not be permitted to enter the arena or take part in the event.

Riders in jumping events shall be present in the Marshalling Yard and ready to walk the course 20 minutes prior to the time stated in the Time Table for the event to commence.

37. In led classes (with the exception of those specifically for Hackney ponies) harness aids, such as bearing reins, may not be used.

Led Hackney ponies may be fitted with harness aids on the condition that the judge may order such aids to be removed at any time.

No spurs other than dummy spurs not exceeding  $\frac{1}{4}$ " in length may be used.

38. The Society or the Director may alter the judge for any particular event at any time it or he deems fit.

39. No person shall in any way consult or interfere with or attempt to interfere with the judge or endeavour to interfere with his freedom of choice or judgement.

Persons in charge of exhibits must not leave their exhibits unattended and such persons or exhibitors shall not address the judge unless authorized by the Steward in Charge of the class or the Judge himself.

40. The Judge may award a second or third prize, instead of a first, or may withhold a prize altogether, where he considers the exhibits are not of sufficient merit.

41. The Judge is requested to make a reserve number, by marking it as such, of the exhibit next in merit beyond those to which the prizes are awarded in every class where the number of the entries exceeds the number of prizes offered, if, in his opinion, the exhibit is of sufficient merit to deserve a prize; he is also requested to give commendations when deserved.

42. No exhibit or person in charge thereof shall be equipped with, wear or display anything which indicates the ownership of the exhibit.

43. All exhibitors and competitors shall accept the decision of the Judge as final as to the merits of the exhibit or competitor and no appeal shall be allowed therefrom to any court of law or other body on the question of merit of the exhibit.

44. All prize cards awarded at the Show shall be exhibited in the stall or box for the duration of the Show.

### DRESSAGE CONTESTS

45. Competitors in Dressage must abide by the order of the draw and present themselves before the Judge or his steward at the time nominated. Competitors must be prepared to compete at least 20 minutes prior to scheduled time. Failure to abide by this regulation will entail disqualification, and may entail non-acceptance of entry in subsequent dressage classes at the Show and/or refusal of nomination at any subsequent Show.

Approximately three weeks prior to the competition, acceptances will be called. Owners of acceptors will be required to forward with the acceptance form a deposit of \$10 for each horse nominated. Such deposit shall be refunded to the owner provided the horse concerned competes in all classes for which an acceptance was lodged. Deposits will not be refunded in respect of non-starters save by the production of a veterinary and/or medical certificate which supports such scratching.

### PROTESTS

46. An exhibitor or competitor may protest against an award won by an exhibit or competitor in the same class alleging infringement of the rules or ineligibility.

47. Such protest shall be addressed to the Director and be lodged at his office at the 1st Floor, Administrative Building, cnr. DeGraves Street and Plummer Avenue, Show Grounds, before 12 noon the day after the award in question has been made. Such protest shall be accompanied with a deposit of \$5.00 which may be forfeited to the Society if the protest be found to be unfounded or frivolous.

48. Protests and all matters arising therefrom shall be determined by either the Council of the Society or the Director.

Should any exhibit which has been awarded a prize be disqualified the next in order of award does not necessarily become entitled to the prize.

### VETERINARY SERVICES

49. (a) The Society will appoint a Panel of Veterinary Surgeons to provide a service to exhibitors.

(b) Should a horse become ill or suffer an injury then one of the Society's Veterinary Surgeons may attend to and treat such animal in the absence of any authority

from the owner and the Society or its Veterinary Surgeon shall not be liable in any way for any loss arising out of such treatment.

50. Exhibitors may employ a Veterinary Surgeon who is not a member of the Society's panel but in such instances must inform the Society's Horse Superintendent of the stock concerned.

51. The Society's Veterinary Surgeons may refuse to attend an animal previously examined and treated by a Veterinary Surgeon who is not a member of the Society's Panel.

52. Unless otherwise specifically stated, only members of the Society's Veterinary Panel may give Veterinary Certificates required by the Society.

53. If in the opinion of one of the Society's Veterinary Surgeons an animal on the Show Grounds should be destroyed or removed from the Show Grounds the Society or the Director shall be entitled to have the animal destroyed and/or removed from the Show Grounds or shall be entitled to require the owner or his deputy at the Show Grounds to forthwith remove the animal from the Show Grounds. All costs incurred by the Society in connection with such animal shall be paid by the owner to the Society.

### PARADES

54. Each exhibit is required to take part in Parades on the Arena at the times set out in the printed programme. Failure to parade may entail non-acceptance at any subsequent Show.

Led exhibits must not wear any clothing or boots.

55. Each exhibit shall wear its exhibit (neck) number and riders of horses shall wear formal or hacking attire. No ribbons may be worn on exhibits or competitors other than those won during the current Show.

### SUITABILITY OF ATTIRE

56. Riders, drivers and contestants must be suitably attired. A rider, driver or contestant not suitably attired shall be precluded by the Council from competing in an event. Riders, drivers and contestants shall wear at all times when in the Society's main arena whether during the Grand Parade or otherwise the same or similar attire as is worn in the judging ring in which they or the animals of which they are in charge were exhibited. All attendants of led horses shall wear white coats during Grand Parades.

### FEED LOCKERS

57. Several feed lockers are available for Exhibitors. Charge \$10 during the currency of the Show. Where feed lockers are shared, the exhibitors concerned shall be required to pay the appropriate share of the charge. Exhibitors are not permitted to stack feed in the passageways of the Horse Pavilions.

Feed lockers must be vacated and all gear removed as soon as possible.

No bedding other than straw or hay, may be used in any boxes or stalls.

### TRUCKS, TRANSPORTS AND CARAVANS

58. Motor vehicles, including trucks and stock transports, will not be permitted to remain on the Show Grounds after unloading.

Caravans will not be admitted to the Show Grounds. The Society or the Director shall have the right to remove any vehicle at any time from the Show Grounds.

**EXERCISING HORSES**

59. Unless otherwise determined, the exercising of all horses, will be allowed on the trotting track only, between 6 a.m. and 8 a.m. on any day of the Show.

On the Sunday, Monday and Tuesday immediately preceding the commencement of the Show, ridden and driven exhibits will be allowed to exercise on the trotting track between 6 a.m. and 8.45 a.m.

Horses may only be exercised in the arena at the above times and on the exercise areas provided. They shall not exercise on any other part of the Show Grounds.

**FIRE REGULATIONS**

60. The use of primus or similar stoves or any heating or lighting appliance of a like nature or any naked light is strictly prohibited in or near any horse stall or pavilion.

The alteration of or interference with any electrical wiring switch or plug is strictly forbidden.

**HORSE AMBULANCE**

61. The Society's horse ambulance is used exclusively for arena emergencies.

**CONTROL OF SHOW**

62. Should the Council or the Director be of the opinion that any rule or regulation whether set out in these rules or at the heading of a section or class has been broken or not observed or performed then the exhibit or exhibitor may be disqualified, suspended for any period, fined or otherwise penalized at the discretion of the Council of the Society or the Director.

The whole of the Show the events thereat the exhibits and exhibitors and their agents shall be under the complete control of and subject to the decisions and directions of the Council of the Society and/or the Director. Any decision or direction made by either shall be final and binding and no exhibitor shall have any right or cause of action against the Society or the Members of the Council or the Director or any right to approach or seek relief from any Court because of any decision made by either the Council or the Director.

**DEFINITION**

63. "Director" means and includes the person holding the office of Director of the Society and includes a Deputy appointed by him.

"Exhibitor" includes competitor and/or rider wherever the contest permits and includes his agent or anyone acting or purporting to be acting on his behalf whether or not he is employed by the exhibitor.

"Society" includes the Council of the Society.

Singular words include plural.

"Class" includes event and "event" includes "class".

"Class" also includes trophy competition or any other award.

**FOR SALE NOTICES**

64. Exhibitors desirous of displaying "for sale" notices in horse boxes must use the Society's official notice obtainable at the office of the Horse Superintendent at a fee of \$1 each.

**Section 1—Clydesdales**

**ENTRIES CLOSE FRIDAY,  
MAY 30, 1980, at 4.30 p.m.**

\* Denotes Special Class.

An exhibit may only be entered in one ordinary class (for which it is eligible by age) in this Section and as many Special classes as it is eligible to compete.

An exhibit cannot be entered in a Special Class unless it has been entered in an ordinary class.

An exhibit must compete and qualify in an ordinary class before becoming eligible for Champion Prizes.

Horses entered in this Section must be fully registered as Clydesdales in the Commonwealth Clydesdale Stud Book, or other approved stud book published outside the Commonwealth, except yearlings, which may be entered if recorded as progeny in the Commonwealth Clydesdale Stud Book, and eligible for full registration therein. Females recorded in the Appendices to the C.C.S.B. will not be eligible to compete in this Section.

For particulars of registration in the Commonwealth Clydesdale Stud Book, apply to the Secretary, Commonwealth Clydesdale Horse Society, Royal Show Grounds, Epsom Road, Ascot Vale, 3032.

All horses must be paraded. (See regulation at head of Horse Section).

Entry Fees: \$15; R.A.S. of V. Members, \$6 (unless otherwise stated).

**CLASS**

**0111 STALLION 4 YEARS OLD OR OVER.—**  
Prizes: \$50, \$24, \$16, Card.

**0112 COLT, 3 YEARS OLD.—Prizes: \$20, \$12, \$8,**  
Card.

**0113 \*COLT, 3 YEARS OLD, which competed as**  
a 1 year old in the Clydesdale Produce Sweepstakes, 1978, and as a 2 year old in the Clydesdale Produce Sweepstakes, 1979. —  
Prize \$20, to be won twice by the same animal.  
Entry Fee, \$1.

**0114 COLT, 2 YEARS OLD.—Prizes: \$20, \$12, \$8.**  
Card.

A TROPHY VALUED AT 50 DOLLARS, PRESENTED BY THE COMMONWEALTH CLYDESDALE HORSE SOCIETY (VICTORIAN BRANCH), WILL BE AWARDED FOR 2-YEARS-OLD COLT, BRED BY EXHIBITOR. THE TROPHY TO BE WON THREE TIMES BEFORE BECOMING THE PROPERTY OF THE EXHIBITOR. Winner, 1976, G. & C. Cox; 1977, W. B. Mahncke and Son; 1978, W.B. Mahncke & Son; 1979, A.T. Marriott & Sons.

1682 Starhope Park Stud

0115 \*COLT, 2 years old, which competed as a 1 year old in the Clydesdale Produce Sweepstakes, 1979.—Prize: \$20, to be won twice by the same animal. Entry Fee, \$1.

0116 COLT, 1 YEAR OLD.—Prizes: \$20, \$12, \$8, Card.

0117†\* CLYDESDALE PRODUCE SWEEPSTAKES. 1980. Colt, 1 year old, the produce of one of the undermentioned sires.† Prizes: (To be calculated), to which will be added the Sweepstakes. Entry Fee and Sweepstakes \$5.50.

†Entries of Colts for this stake must be made on the day of general entry, stating name, colour, when foaled, and name of sire and dam. Sweepstakes, \$5 each, to be added to prizes in the Class, and to be divided thus:—Best Colt, one-third; second best, one-fourth; third best, one-sixth; fourth best, one-eighth; fifth best, one-twelfth; sixth best, one-twenty-fourth.

A prize of \$20 will be given to the best Colt in this Stake, such prize to be competed for annually (up to three years) until won twice by the same animal, when it will become the property of the exhibitor.

A prize of \$10 will be presented to the nominator of the sire of the first prize Colt in this stake.

‡The 1-year-old Colts competing in class 17 must be the progeny of one of the following sires: Ardloch Tweed, Box Valley Benedict, Box Valley Great Occasion, Box Valley Master, Doura Everlasting (imp.), Granadadene (imp.), Lavereen Sunray, McNaltrie Flash Boy, Valmont Craigie, Valmont Statesman, Waverley Chieftain.

NOTE.—Nominations for Clydesdale Produce Sweepstakes, 1981, will close on March 13, 1981.

0118 BROOD MARE, 4 YEARS OLD OR OVER (with foal at foot or visibly in foal).—Prizes: \$20, \$12, \$8, Card.

0119 DRY MARE, 4 YEARS OLD OR OVER.—Prizes: \$20, \$12, \$8, Card.

(Note.—A mare entered in the "Brood" Class can be transferred to the "Dry" Class if subsequent to entry she proves to be not in foal, or vice versa.)

0120 FILLY, 3 YEARS OLD.—Prizes: \$20, \$12, \$8, Card.

0121 \*FILLY, 3 YEARS OLD, which competed as a 1-year-old in the Clydesdale Produce Sweepstakes, 1978, and as a 2-year-old in the Clydesdale Produce Sweepstakes, 1979. Prize, \$20, to be won twice by the same animal. Entry Fee, \$1.

0122 FILLY, 2 YEARS OLD.—Prizes: \$20, \$12, \$8, Card.

THE CORRIE S. RODDA MEMORIAL TROPHY VALUED AT 50 DOLLARS PRESENTED BY THE COMMONWEALTH CLYDESDALE HORSE SOCIETY (VICTORIAN BRANCH), WILL BE AWARDED FOR 2-YEARS-OLD FILLY, BRED BY EXHIBITOR. THE TROPHY TO BE WON THREE TIMES BEFORE BECOMING THE PROPERTY OF THE EXHIBITOR.

Winner: 1976. Stanhope Park Stud; 1977. A. R. Williamson; 1978. G. & C. Cox; 1979. A. T. Marriott & Sons.

0123 \*FILLY, 2 YEARS OLD, which competed as a 1-year-old in the Clydesdale Produce Sweepstakes, 1979. Prize: \$20, to be won twice by the same animal. Entry Fee: \$1.

0124 FILLY, 1 YEAR OLD.—Prizes: \$20, \$12, \$8, Card.

0125†\* CLYDESDALE PRODUCE SWEEPSTAKES, 1980. — Filly, 1-year-old, the produce of one of the undermentioned sires.† Prizes: (To be calculated, to which will be added the sweepstakes. Entry fee and sweepstakes \$5.50.

†Entries of Fillies for this stake must be made on the day of general entry, stating name, colour, when foaled, and name of sire and dam. Sweepstakes, \$5 each, to be added to prizes in the Class, and to be divided thus: Best Filly, one-third; second best, one-fourth; third best, one-sixth; fourth best, one-eighth; fifth best, one-twelfth; sixth best, one-twenty-fourth.

A prize of \$20 will be given to the best Filly in this stake, such prize to be competed for annually (up to three years) till won twice by the same animal, when it will become the property of the exhibitor.

A prize of \$10 will be presented to the nominator of the sire of the first prize Filly in this Stake.

‡The 1-year-old Fillies competing in Class 25 must be the progeny of one of the following sires: Balwill Select (imp.), Box Valley Benedict, Box Valley Dignity, Box Valley Master, Doura Everlasting (imp.), Granadadene (imp.), Lavereen Feature, Monaltrie Flash Boy, Valmont Craigie, Waverley Chieftain.

NOTE.—Nominations for Clydesdale Produce Sweepstakes, 1981 will close on March 13, 1981.

S. E. JORGENSEN MEMORIAL TROPHY (valued at \$20), presented by Mrs. M. JORGENSEN, will be awarded annually for Best Male or Female, any age, owned by an exhibitor who has not previously won a first prize in the Clydesdale Section at a Royal Show.

*602 D. J. Findlay*

Competition in the six classes following is limited to animals entered in the ordinary classes.

#### CLASS

0126 \*GROUP PRIZE (Special).—Three Clydesdales (any age), bred by exhibitor. Group to consist of one male and two females, or, alternatively, three females.—Prizes: \$20, \$12, \$8.

A Trophy valued at \$30, presented by the FAMILY OF THE LATE JAS. DAVISON, will be awarded to the winner of the foregoing Class.

0127 \*GROUP PRIZE (Special).—Three yearlings by the same sire but not necessarily belonging to the same owner.—Prizes: \$20, \$12, \$8.

0128 \*GROUP PRIZE (Special).—Clydesdale Mare, any age, and two of her progeny, the progeny to be bred by exhibitor.—Prizes: \$20, \$12, \$8.

*400 G. & C. Cox*

## CLASS

### COMMONWEALTH (OPEN) CLYDESDALE DISTRICT GROUP COMPETITION

**0129 \*Special Prizes totalling \$110.—BEST GROUP OF SIX CLYDESDALES exhibited under the following conditions:—**

1. Each group to comprise:—One Stallion, 3 years old or over; Two Mares, 4 years old or over; and Three Fillies, 3 years old or under (or two fillies, 3 years old or under, and one yearling colt); all of which must be entered in the ordinary classes.

2. Animals competing in any group must be owned by residents of the district, which, for the purposes of this Competition is defined as the territory within a 100-mile radius of the office of the Agricultural Society making the entry. No restrictions are made as to where the stock was bred.

3. Entries will only be received from Agricultural Societies. The competition is not confined to Victoria.

Prizes: \$70, \$30, \$10.

### COMMONWEALTH (LIMIT) CLYDESDALE DISTRICT GROUP COMPETITION

## CLASS

**0130 \*SPECIAL PRIZES totalling \$76. — BEST GROUP OF FIVE CLYDESDALES exhibited under the following conditions:**

1. Each group to comprise one male (any age) and four females, or, alternatively, five females. No group to contain more than two females of the same age. All must be entered in the ordinary classes.

2. Animals competing in any group must be owned by the breeder who must be a resident of the district, which, for the purpose of this competition, is defined as the territory within a 60-mile radius of the office of the Agricultural Society making the entry.

3. Entries will only be received from Agricultural Societies. The competition is not confined to Victoria.

Prizes: \$48, \$20, \$8.

## CLASS

**0131 \*AUSTRALIAN-BRED CLYDESDALE STALLION, 3 years old and over, exhibited by and the property of the breeder. Special Prizes: \$30, \$20, \$10.**

### THE HILLENDS CHALLENGE TROPHY

Presented by Estate late  
Messrs. R. & J. Galloway, Carisbrook.

This Trophy Order valued at \$8.40 is offered through the Commonwealth Clydesdale Horse Society for competition annually at the Melbourne Royal Show, and will be awarded to the best Clydesdale male, two years old or over.

The Trophy may not be won twice by the same animal.

Horses which have won the W. M. Black Clydesdale Challenge Cup are not eligible to compete.

Winners: 1962, G. & C. Cox, "Valmont Remarkable Boy"; 1963, W. B. Mahncke & Son, "Parli-

widgee Robert"; 1964, G. & C. Cox, "Valmont Fair Sky"; 1965, G. & C. Cox, "Balwill Print" (imp.); 1966, A. C. & S. E. Jorgensen, "Roughlands Telstar" (imp.); 1967, G. & C. Cox, "Valmont Footstep"; 1968, G. & C. Cox, "Valmont Scottish Soldier"; 1969, A. T. Marriott & Sons, "Box Valley Imprint"; 1970, A. C. & S. E. Jorgensen, "Roughlands Supreme" (imp.); 1971, G. & C. Cox, "Valmont Footprint"; 1972, A. T. Marriott & Sons, "Box Valley Master"; 1973, G. & C. Cox, "Valmont Hiawatha"; 1974, A. T. Marriott & Sons, "Aarunga Flash Prince"; 1975, A. T. Marriott & Sons, "Box Valley Sunray"; 1976, W. B. Mahncke & Son, "Waverley Chieftain"; 1977, G. & C. Cox, "Valmont Craigie"; 1978, G. & A. Allaway, "Valmont Refiner"; 1979, G. & C. Cox, "Valmont Statesman".

*1682 Starhope Park Stud*

*397 G. & C. Cox*

A Trophy valued at \$40, presented by THE COMMONWEALTH CLYDESDALE HORSE SOCIETY (VICTORIAN BRANCH), will be awarded for the best yearling colt or filly exhibited in Classes 16 or 24, bred by exhibitor.

The trophy to be won three times, not necessarily in succession, before becoming the property of the exhibitor.

### CHAMPION PRIZES

**JUNIOR CHAMPION CLYDESDALE COLT (2 years or under).—Society's Sash.**  
Classes 14 and 16.

**JUNIOR RESERVE CHAMPION CLYDESDALE COLT.—Society's Sash.**

**CLYDESDALE STALLION (3 years old or over). — Society's Sash and Plaque presented by DENNYS STRACHAN MERCANTILE LTD.**  
Classes 11 and 12.

**RESERVE CHAMPION CLYDESDALE STALLION.—Society's Sash.**

**JUNIOR CHAMPION CLYDESDALE FILLY (2 years or under).—Society's Sash.**  
Classes 22 and 24.

**JUNIOR RESERVE CHAMPION CLYDESDALE FILLY.—Society's Sash.**

**CLYDESDALE MARE OR FILLY (3 years old or over). — Society's Sash and Plaque presented by DENNYS STRACHAN MERCANTILE LTD.**  
Classes 18, 19 and 20.

**RESERVE CHAMPION CLYDESDALE MARE OR FILLY.—Society's Sash.**

**CLYDESDALE GRAND CHAMPIONSHIP. — A Sash, presented by The Royal Agricultural Society of Victoria in memory of Mr. A. E. Dahlenberg, will be awarded to the exhibitor of the best Clydesdale male or female, 2 years old or over.**

## Section 2 - Farm and Lorry Horses

ENTRIES CLOSE FRIDAY,  
MAY 30, 1980, at 4.30 p.m.

All horses must be paraded. (See Regulation at head of Horse Section.)

Entry Fees: \$15; R.A.S. of V. Members, \$6 (unless otherwise stated).

### CLASS

- 0211 \*FOUR-HORSE TEAM, MARES OR GELDINGS, OR MARES AND GELDINGS, shown in lorry or waggon (any age).—Prizes: \$50, \$20, \$10.
- 0212 \*PAIR OF MARES OR GELDINGS (or Mare and Gelding) for lorry purposes, shown in lorry (any age).—Prizes: \$20, \$12, \$8.
- 0213 \*PAIR OF DRAUGHT HORSES, for lorry purposes, shown in a lorry (any age).—Prizes: \$20, \$12, \$8.
- 0214 \*MARE OR GELDING, for lorry purposes (shown in lorry).—Prizes: \$15, \$10, \$5.
- 0215 \*PAIR OF MARES OR GELDINGS (or Mare and Gelding) (led), for farm purposes. (Worked on a farm for three months after 1st March of the present year).—Prizes, \$20, \$12, \$8.
- 0216 \*MARE, for farm purposes (led). (Worked on a farm for three months after 1st March of the present year).—Prizes: \$15, \$10, \$5.
- 0217 \*GELDING for farm purposes (led). (Worked on a farm for three months after 1st March of the present year).—Prizes: \$15, \$10, \$5.
- 0218 \*HEAVY DRAY GELDING (shown in dray harness). In the opinion of the judge to be capable of drawing a 2-tonne load.—Prizes: \$15, \$10, \$5.
- 0219 \*BEST GELDING. Special Prizes: presented by the COMMONWEALTH CLYDESDALE HORSE SOCIETY (VICTORIAN BRANCH). Sire to be a Clydesdale Stallion registered in the Commonwealth Clydesdale Stud Book or any other recognised Clydesdale Stud Book.—Special Prize: \$20, with \$2 added (not exceeding \$10) for each gelding competing.

### CHAMPION PRIZES

- 1196 FARM OR LORRY MARE OR GELDING — Society's Sash.
- 1687 RESERVE CHAMPION FARM OR LORRY MARE OR GELDING Society's Sash.

## Section 3 - Arabians

ENTRIES CLOSE FRIDAY  
MAY 30, 1980, at 4.30 p.m.

A PERFORMANCE FORM FOR EACH ANIMAL NOMINATED MUST ACCOMPANY THE ENTRY FORM (SEE CONDITIONS).

SUBJECT TO THE CONDITIONS OF ENTRY CONCERNING PERFORMANCES:—

(a) AN EXHIBITOR IN AN ORDINARY CLASS MAY ENTER NOT MORE THAN TWO ANIMALS, OF WHICH ONLY ONE MAY BE SHOWN.

(b) THE FOREGOING REGULATION DOES NOT APPLY TO THE BROOD AND DRY MARE CLASSES WHERE TWO ENTRIES MAY BE SHOWN IN EACH CLASS.

(c) NO REFUND OF THE ENTRY FEE WILL BE MADE IN RESPECT OF ANY ANIMAL ENTERED BUT NOT SHOWN.

\* Denotes Special Class.

An exhibit may be entered in one ordinary class (for which it is eligible by age) in each of Sections 3, 16, 17, 19 and 20, and in as many Special classes as it is eligible to compete in Section 15, 16, 17, 19 and 20.

An exhibit cannot be entered in a Special class unless it has been entered in an ordinary class.

This regulation does not apply to Geldings entered in Class 19.

An exhibit must compete and qualify in an ordinary class before becoming eligible for Champion Prizes.

Entries in this Section are limited to animals which are entered in the pure-bred section of a recognised Stud Book for Arabs. For particulars of registration in The Arab Horse Stud Book of Australia, apply to the Secretary, The Arab Horse Society of Australasia, Ltd. P.O. Box 68, Croydon, N.S.W. 2132.

All horses must be paraded. (See Regulation at head of Horse Section.)

Entry Fees: \$15; R.A.S. of V. Members, \$6 (unless otherwise stated).

Prizes: \$15, \$10, \$5, Card.

- 0311 STALLION, 7 years or over.
- 0312 STALLION, 4 years old and not over 6 years.
- 0313 \*STALLION OR COLT, Ridden (Special). To be judged for conformation, manners and paces and performance under saddle.—A Trophy valued at \$40, presented by Miss Cecily Crozier, "Barnoolut", Casterton, will be awarded to the winner of the above class. The Trophy will be competed for in perpetuity.
- 0314 COLT, 3 years old.
- 0315 COLT, 2 years old.
- 0316 MARE (dry), 4 years old or over.
- 0317 BROOD MARE, any age, visibly in foal or with foal at foot. Exhibitors of mares without foal at foot, must produce on demand a veterinary certification of pregnancy for the mare exhibited.

## CLASS

- 0318 FILLY, 3 years old.
- 0319 FILLY, 2 years old.
- 0320 \*PURE-BRED ARAB SADDLE MARE OR GELDING (ridden), (Special). Pedigree to be stated on Entry Form.—
- 0321 \*GROUP PRIZE (Special).—Stallion or Colt, any age, and two females, any age, all to be the bona-fide property of the one exhibitor. Competition in this class is limited to the animals entered in the ordinary classes.
- 0322 \*GROUP PRIZE (Special).—Group of three by the same sire or out of the same dam. The sire or dam must be registered in a recognised Stud Book. The progeny only to be shown. They need not be necessarily be bred or owned by the owner of the sire or dam and need not necessarily be the property of the nominator. Competition for this prize is limited to animals competing in the ordinary classes in this section. Name of sire or dam to be stated on entry form.

279—The "Rami" Challenge Sash, donated by Mr. P. C. Weiland, shall be awarded to the Best Arab Colt, three years old, or under.

109—The Rami Challenge Sash, donated by Mrs. C. Luckock, shall be awarded to the best Arab Filly, 3 years old or under.

## CHAMPION PRIZES.

972—ARABIAN STALLION (2 years old or over).—Society's Sash and Plaque presented by DENNYS STRACHAN MERCANTILE LTD. Classes 11, 12, 14 and 15.

1519—RESERVE CHAMPION ARABIAN STALLION.—Society's Sash.

109—ARABIAN MARE OR FILLY (2 years old or over).—Society's Sash and Plaque presented by DENNYS STRACHAN MERCANTILE LTD. Classes 16, 17, 18 and 19.

108—RESERVE CHAMPION ARABIAN MARE OR FILLY.—Society's Sash.

## Section 4 — Standardbreds

ENTRIES CLOSE FRIDAY,  
MAY 30, 1980, at 4.30 p.m.

The Trotting Control Board has donated \$240 towards the prize money for the Classes in this Section.

A PERFORMANCE FORM FOR EACH ANIMAL NOMINATED MUST ACCOMPANY THE ENTRY FORM (SEE CONDITIONS).

SUBJECT TO THE CONDITIONS OF ENTRY CONCERNING PERFORMANCES:—

(a) AN EXHIBITOR IN AN ORDINARY CLASS MAY ENTER AND EXHIBIT TWO ANIMALS IN EACH OF THESE CLASSES.

\*An exhibit may be entered in one ordinary class (for which it is eligible by age) in this section and as many Special Classes as it is eligible to compete in Section 4 and Trotting Contest Section.

Entries in Class 0420 are not restricted to animals entered in the ordinary classes.

\*Denotes Special Class.

An exhibit must compete and qualify in an ordinary class before becoming eligible for Champion Prizes.

All horses entered in this Section must be registered with the Trotting Control Board but if registered with any other recognised controlling body in any State or country, no fee for the registration in Victoria is payable although a Trotting Control Board application for registration must be completed. In the yearling classes, entry in the Board's foal notification record will be sufficient.

If an application for registration is not in order at the time entries close or in the case of yearling classes the foal notification is not then in order the entry will be rejected.

Entry Fees: \$15; R.A.S. of V. Members, \$6 (unless otherwise stated).

## CLASS

- 0411 STALLION (led).—Prizes: \$32,, \$16, \$8, Card.
- 0412 COLT, 3 years old (led).—Prizes: \$28, \$14, \$8, Card.
- 0413 COLT, 2 years old (led).—Prizes: \$24, \$12, \$6, Card.
- 0414 COLT, 1 year old (led).—Prizes: \$24, \$12, \$6, Card.
- 0415 BROOD MARE (foaled or in foal) (led). Exhibitors of mares without foal at foot, must produce on demand a veterinary certification of pregnancy for the mare exhibited.—Prizes: \$32, \$16, \$8, Card.
- 0416 MARE (led).—Prizes: \$36, \$16, \$8, Card.
- 0417 FILLY, 3 years old (led).—Prizes: \$28, \$12, \$6, Card.
- 0418 FILLY, 2 years old (led).—Prizes: \$24, \$12, \$6, Card.
- 0419 FILLY, 1 year old (led).—Prizes: \$24, \$12, \$3, Card.
- 0420 \*TROTting TURNOUT (Special).—Horse, Harness and Gear. To be judged on appearance of the horse, its harness and gear, the sulky attached, and the costume and deportment of the driver. Prizes: \$42, \$22, \$10, Card.

Entries in this Class are not restricted to animals entered in the ordinary classes.

## CHAMPION PRIZES

STANDARD BRED STALLION (2 years old or over). — 587 Society's Sash and Plaque presented by DENNYS STRACHAN MERCANTILE LTD. Classes 11, 12 and 13.

RESERVE CHAMPION STANDARD BRED STALLION 1492 —Society's Sash.

STANDARD BRED MARE OR FILLY (2 years old or over). — 1493 Society's Sash and Plaque presented by DENNYS STRACHAN MERCANTILE LTD. Classes 15, 16, 17 and 18.

RESERVE CHAMPION STANDARD BRED MARE OR 1900 FILLY.—Society's Sash.

## Section 5 - Palominos

ENTRIES CLOSE FRIDAY,  
MAY 30, 1980, at 4.30 p.m.

A PERFORMANCE FORM FOR EACH ANIMAL NOMINATED MUST ACCOMPANY THE ENTRY FORM (SEE CONDITIONS).

SUBJECT TO THE CONDITIONS OF ENTRY CONCERNING PERFORMANCES:—

(a) AN EXHIBITOR IN AN ORDINARY CLASS MAY ENTER NOT MORE THAN TWO ANIMALS, OF WHICH ONLY ONE MAY BE SHOWN.

(b) NO REFUND OF THE ENTRY FEE WILL BE MADE IN RESPECT OF ANY ANIMAL ENTERED BUT NOT SHOWN.

\*Denotes Special Class.

An exhibit may only be entered in one ordinary class (for which it is eligible by age) in each of Sections 16, 17, 19 and 20 and in as many Special classes as it is eligible to compete in Sections 5, 15, 16, 17, 19 and 20.

An exhibit cannot be entered in a Special class unless it has been entered in an ordinary class in the same section.

All Horses entered in this Section must be registered in the Australian Palomino Horse Breeders' Association Register. For particulars regarding registration apply to the Secretary, Australian Palomino Horsebreeders' Association, Royal Show Grounds, Epsom Road, Ascot Vale, 3032.

Females entered in this Section are not thereby debarred from competing in ordinary classes in the Saddle and Harness Sections.

Entry Fees: \$15; R.A.S. of V. Members, \$6 (unless otherwise stated).

Prizes: \$15, \$10, \$5, Card.  
CLASS

0511 STALLION, 4 years old and over.

0512 COLT, 3 years old.

0513 COLT, 2 years old.

0514 \*STALLION OR COLT (ridden), any age.

0515 MARE, 4 years old and over.

0516 BROOD MARE (foaled or in foal) (led). Exhibitors of mares without foal at foot, must produce on demand a veterinary certification of pregnancy for the mare exhibited.

0517 FILLY, 3 years old.

0518 FILLY, 2 years old.

### CHAMPION PRIZES

6 PALOMINO STALLION (2 years old or over) — Society's Sash and Plaque presented by DENNYS STRACHAN MERCANTILE LTD. Classes 11, 12 and 13.

1597 RESERVE CHAMPION PALOMINO STALLION — Society's Sash.

821 PALOMINO MARE (2 years old or over) — Society's Sash and Plaque presented by DENNYS STRACHAN MERCANTILE LTD. Classes 15, 16, 17 and 18.

1756 RESERVE CHAMPION PALOMINO MARE — Society's Sash.

## Section 6 - Quarter Horses

ENTRIES CLOSE FRIDAY,  
MAY 30, 1980, at 4.30 p.m.

A PERFORMANCE FORM FOR EACH ANIMAL NOMINATED MUST ACCOMPANY THE ENTRY FORM (SEE CONDITIONS).

SUBJECT TO THE CONDITIONS OF ENTRY CONCERNING PERFORMANCES:—

(a) AN EXHIBITOR IN AN ORDINARY CLASS MAY ENTER NOT MORE THAN TWO ANIMALS, OF WHICH ONLY ONE MAY BE SHOWN.

(b) NO REFUND OF THE ENTRY FEE WILL BE MADE IN RESPECT OF ANY ANIMAL ENTERED BUT NOT SHOWN.

\*Denotes Special Class.

An exhibit may only be entered in one ordinary class (for which it is eligible by age) in each of Sections 6, 16, 17, 19 and 20 and in as many Special classes as it is eligible to compete in Sections 6, 15, 16, 17, 19 and 20.

An exhibit cannot be entered in a Special class unless it has been entered in an ordinary class in the same section. (This regulation does not apply to Class 0616).

All Horses entered in this Section must be registered in the Pure Bred registry of The Australian Quarter Horse Association. For particulars of registration apply to Secretary, A.Q.H.A., 7 Young Street, Neutral Bay, N.S.W.

Females entered in this Section are not thereby debarred from competing in ordinary classes in the Saddle and Harness Sections.

Entry Fees: \$15; R.A.S. of V. Members, \$6 (unless otherwise stated).

Prizes: \$15, \$10, \$5, Card. (except where otherwise stated).  
CLASS

0611 STALLION, 3 years old and over.

0612 COLT, 2 years old.

0613 MARE, 3 years old and over

0614 FILLY, 2 years old.

0615 GELDING, (Registered) any age.

0616 \*WESTERN PLEASURE TURNOUT. Stallion, Mare or Gelding, registered with A.Q.H.A. and to be judged under its Rules. Prizes: First, \$200; Second, \$150; Third, \$100; Fourth, \$50, all sponsored by Melbourne Quarter Horse Association

### CHAMPION PRIZES

QUARTER HORSE STALLION (2 years old or over). — Society's Sash and Plaque presented by DENNYS STRACHAN MERCANTILE LTD. Classes 11 and 12.

RESERVE CHAMPION QUARTER HORSE STALLION — Society's Sash.

QUARTER HORSE MARE (2 years old or over) — Society's Sash and Plaque presented by DENNYS STRACHAN MERCANTILE LTD. Classes 13 and 14.

RESERVE CHAMPION QUARTER HORSE MARE — Society's Sash.

## Section 7 — Appaloosas and Spotted Ponies

ENTRIES CLOSE FRIDAY,  
MAY 30, 1980, at 4.30 p.m.

A PERFORMANCE FORM FOR EACH ANIMAL NOMINATED MUST ACCOMPANY THE ENTRY FORM (SEE CONDITIONS).

SUBJECT TO THE CONDITIONS OF ENTRY CONCERNING PERFORMANCES:—

(a) AN EXHIBITOR IN AN ORDINARY CLASS MAY ENTER NOT MORE THAN TWO ANIMALS, OF WHICH ONLY ONE MAY BE SHOWN.

(b) NO REFUND OF THE ENTRY FEE WILL BE MADE IN RESPECT OF ANY ANIMAL ENTERED BUT NOT SHOWN.

\* Denotes Special Class.

An exhibit may only be entered in one ordinary class (for which it is eligible by age) in each of Sections 7, 16, 17, 19 and 20 and in as many Special classes as it is eligible to compete in Sections 7, 15, 16, 17, 19 and 20.

An exhibit cannot be entered in a Special class unless it has been entered in an ordinary class in the same section.

All Horses entered in this Section must be registered with either the Australian Appaloosa Association, or the Victorian Appaloosa Horse and Spotted Pony Society.

Females entered in this Section are not thereby debarred from competing in ordinary classes in the Saddle and Harness Sections.

Entry Fees: \$15; R.A.S. of V. Members, \$6 (unless otherwise stated).

Prizes: \$15, \$10, \$5, Card.

### CLASS APPALOOSAS

- 0711 STALLION, 3 years old or over, over 14 hands.
- 0712 COLT, 2 years old, over 14 hands.
- 0713 MARE, 3 years old or over, over 14 hands.
- 0714 FILLY, 2 years old, over 14 hands.

### CHAMPION PRIZES

APPALOOSA STALLION (2 years old or over).—

1569 Society's Sash and Plaque presented by DENNYS STRACHAN MERCANTILE LTD. Classes 11 and 12.

RESERVE CHAMPION APPALOOSA STALLION.

1204 —Society's Sash.

APPALOOSA MARE (2 years old or over).—

115 Society's Sash and Plaque presented by DENNYS STRACHAN MERCANTILE LTD. Classes 13 and 14.

RESERVE CHAMPION APPALOOSA MARE.—

1275 Society's Sash.

### SPOTTED PONIES

- 0715 STALLION, 4 years old & over, not over 14 hands.
  - 0716 COLT, 2 years old & not over 3 years, not over 14 hands.
  - 0717 MARE, 4 years old & over, not over 14 hands.
  - 0718 FILLY, 2 years old & not over 3 years, not over 14 hands.
- (14 hands and under not eligible for the Champion Prizes.)

## Section 8 — Galloways Over 14 Hands and under 15 Hands

ENTRIES CLOSE FRIDAY,  
MAY 30, 1980, at 4.30 p.m.

A PERFORMANCE FORM FOR EACH ANIMAL NOMINATED MUST ACCOMPANY THE ENTRY FORM (SEE CONDITIONS).

SUBJECT TO THE CONDITIONS OF ENTRY CONCERNING PERFORMANCES:—

(a) AN EXHIBITOR IN AN ORDINARY CLASS MAY ENTER NOT MORE THAN TWO ANIMALS, OF WHICH ONLY ONE MAY BE SHOWN.

(b) NO REFUND OF THE ENTRY FEE WILL BE MADE IN RESPECT OF ANY ANIMAL ENTERED BUT NOT SHOWN.

\* Denotes Special Class.

An exhibit may only be entered in one ordinary class (for which it is eligible by age) in each of Sections 8, 16, 17, 19 and 20 and in as many Special classes as it is eligible to compete in Sections 8, 15, 16, 17, 19 and 20.

An exhibit cannot be entered in a Special class unless it has been entered in an ordinary class in the same section.

An exhibit must compete and qualify in an ordinary class before becoming eligible for Champion Prizes.

HORSES REGISTERED IN THE PURE BRED SECTION OF ANY RECOGNISED STUD BOOK ARE NOT ELIGIBLE FOR NOMINATION IN THIS SECTION.

All Galloways entered in this Section must be registered in the Equestrian Federation of Australia's Register. For particulars regarding registration apply to the Secretary, Equestrian Federation of Australia (Victorian Branch), Royal Show Grounds, Epsom Road, Ascot Vale, 3032.

Galloways entered in this Section must be measured by the Society's Official Measurer, unless a Life Height Certificate issued by the Equestrian Federation of Australia is presented. An exhibit over or under the specified measurement may be transferred to its correct class.

Females entered in this section are not thereby debarred from competing in ordinary classes in the Saddle and Harness sections.

Entry Fees: \$15; R.A.S. of V. Members, \$6 (unless otherwise stated).

PRIZES: \$15, \$10, \$5, Card  
(unless otherwise stated)

### CLASS

- 0811 STALLION, over 14 hands 2 inches and under 15 hands.
- 0812 STALLION, over 14 hands and not over 14 hands 2 inches.
- 0813 MARE, over 14 hands 2 inches and under 15 hands.
- 0814 MARE, over 14 hands and not over 14 hands 2 inches.

## CLASS

- 0815 BROOD MARE** (visibly in foal or with foal at foot), over 14 hands and under 15 hands. Exhibitors of mares without foal at foot, must produce on demand a veterinary certification of pregnancy for the mare exhibited.

## CHAMPION PRIZES.

**1300** GALLOWAY STALLION (2 years old or over) — Society's Sash and Plaque presented by DENNYS STRACHAN MERCANTILE LTD. Classes 11 and 12.

**757** RESERVE CHAMPION GALLOWAY STALLION — Society's Sash.

**1586** GALLOWAY MARE OR FILLY (2 years old or over). — Society's Sash and Plaque presented by DENNYS STRACHAN MERCANTILE LTD. Classes 13, 14 and 15.

**1489** RESERVE CHAMPION GALLOWAY MARE OR FILLY — Society's Sash.

## Section 9 — Ponies

**ENTRIES CLOSE FRIDAY,  
MAY 30, 1980, at 4.30 p.m.**

**A PERFORMANCE FORM FOR EACH ANIMAL NOMINATED MUST ACCOMPANY THE ENTRY FORM (SEE CONDITIONS).**

**SUBJECT TO THE CONDITIONS OF ENTRY CONCERNING PERFORMANCES:—**

(a) **AN EXHIBITOR IN AN ORDINARY CLASS MAY ENTER NOT MORE THAN TWO ANIMALS, OF WHICH ONLY ONE MAY BE SHOWN.**

(b) **THE FOREGOING REGULATION DOES NOT APPLY TO THE BROOD AND DRY MARE CLASSES OR TWO YEARS OLD CLASSES OR THREE YEARS OLD FILLY CLASSES WHERE TWO ENTRIES MAY BE SHOWN IN EACH CLASS.**

(c) **NO REFUND OF THE ENTRY FEE WILL BE MADE IN RESPECT OF ANY ANIMAL ENTERED BUT NOT SHOWN.**

\* Denotes Special Class.

An exhibit may only be entered in one ordinary class (for which it is eligible by age) in each of Sections 9, 16, 17 and in as many Special classes as it is eligible to compete in Sections 9, 15, 16, 17, 19 and 20.

An exhibit cannot be entered in a Special class unless it has been entered in an ordinary class in the same section.

An exhibit must compete and qualify in an ordinary class before becoming eligible for Champion Prizes.

Ponies measured in this Section must be measured by the Society's official measurer. An exhibit over or under the specified measurement may be transferred to its correct Class.

All Ponies entered in this Section must be registered in a recognised Stud Book.

### AUSTRALIAN PONIES

Entries in this Sub-Section are restricted to ponies registered in the Australian Section of The Australian Pony Stud Book Society.

**PONIES WHICH ARE NOT BRANDED IN ACCORDANCE WITH THE RULES OF THE AUSTRALIAN PONY STUD BOOK SOCIETY SHALL BE INELIGIBLE FOR EXHIBITION.**

For particulars of registration in the Australian Pony Stud Book, apply to the Secretary, Australian Pony Stud Book Society (Victorian Branch), Royal Show Grounds, Epsom Rd., Ascot Vale, 3032.

Females entered in this Section are not thereby debarred from competing in ordinary classes in the Saddle and Harness Sections.

A mare entered in the "Foaled or in foal" class may be transferred to the "Dry" Class if subsequent to entry she proves to be not in foal or vice versa

**Entry Fees: \$15; R.A.S. of V. Members, \$6**

**Prizes: \$15, \$10, \$5, Card.**

## CLASS

**0911 PONY STALLION**, over 13 hands and not over 14 hands.

**0912 PONY STALLION**, over 12 and not over 13 hands.

**0913 PONY STALLION**, over 11 and not over 12 hands.

**0914 PONY STALLION**, 11 hands or under.

**0915 PONY COLT**, 3 years old, over 12.2 hands.

**0916 PONY COLT**, 3 years old, 12.2 hands and under.

**0917 PONY COLT**, over 12.2 and not over 13.2 hands, 2 years old.

**0918 PONY COLT**, 12.2 hands and under, 2 years old.

**0919 PONY MARE (dry) (led)**, over 13 and not over 14 hands.

**0920 PONY MARE** (visibly in foal or with foal at foot), over 13 and not over 14 hands. Exhibitors of mares without foal at foot, must produce on demand a veterinary certification of pregnancy for the mare exhibited.

**0921 PONY MARE (dry)**, over 12 and not over 13 hands.

**0922 PONY MARE** (visibly in foal or with foal at foot), over 12 and not over 13 hands. Exhibitors of mares without foal at foot, must produce on demand a veterinary certification of pregnancy for the mare exhibited.

**0923 PONY MARE (dry)**, over 11 and not over 12 hands. Prizes: \$15, \$10, \$5, Card.

**0924 PONY MARE** (visibly in foal or with foal at foot), 12 hands and under. Exhibitors of mares without foal at foot, must produce on demand a veterinary certification of pregnancy for the mare exhibited.

**0925 PONY MARE (dry)**, 11 hands or under.

**0926 PONY FILLY**, 3 years old, over 12.2 hands.

## CLASS

- 0927 PONY FILLY, 3 years old, 12.2 hands and under.
- 0928 PONY FILLY, over 12.2 and not over 13.2 hands, 2 years old.
- 0929 PONY FILLY, 12.2 hands and under, 2 years old.
- 0930 \*GROUP PRIZE (Special): Stallion and two Mares (any age), all to be the bona fide property of the one exhibitor. Competition for the prizes is limited to animals competing in the ordinary classes in this sub-section.
- 0931 \*GROUP PRIZE (Special): Stallion and two of his progeny (any age), (Progeny not necessarily the property of the exhibitor): Competition for this prize is limited to animals competing in the ordinary classes in this sub-section.
- 0932 \*GROUP PRIZE (Special): Sires progeny group. Three progeny, male or female by one sire which must be registered in the Australian Pony Stud Book. The progeny only to be shown. They need not necessarily be bred or owned by the owner of the sire but must be the bona fide property of the one exhibitor. Competition for this prize is limited to animals competing in the ordinary classes in this sub-section. Name of sire to be stated on entry form.
- 0933 \*GROUP PRIZE (Special): Three Mares the bona fide property of the one exhibitor. Competition for this prize is limited to animals competing in the ordinary classes in this sub-section.

## CHAMPION PRIZES

- JUNIOR CHAMPION PONY STALLION (3 years or under).—Society's Sash. (Classes 15, 16, 17, 18).  
1771
- JUNIOR RESERVE CHAMPION PONY STALLION.—Society's Sash.  
1244
- CHAMPION PONY STALLION (4 years or over).—Society's Sash. (Classes 11, 12, 13, 14).  
883
- RESERVE CHAMPION PONY STALLION.—Society's Sash.  
336
- GRAND CHAMPION PONY STALLION.—Society's Sash and Plaque presented by DENNYS STRACHAN MERCANTILE LTD.  
1771
- A Trophy valued at \$100 presented by Mr. and Mrs. Ron Potton, will be awarded to the owner of the Grand Champion Stallion.  
1771
- The Birrahlee Trophy donated by The Australian Pony Stud Book Society, Victorian Branch, Activities Committee will be awarded to the owner of the Champion Stallion.  
883
- JUNIOR CHAMPION PONY MARE (3 years or under).—Society's Sash. (Classes 26, 27, 28, 29).  
1165
- JUNIOR RESERVE CHAMPION PONY MARE.—Society's Sash.  
168
- CHAMPION PONY BROOD MARE.—Society's Sash. (Classes 20, 22, 24).  
1093
- CHAMPION PONY MARE (4 years or over).—Society's Sash. (Classes 19, 21, 23, 25).  
90

RESERVE CHAMPION PONY BROOD MARE.—Society's Sash.  
1279

RESERVE CHAMPION PONY MARE.—Society's Sash.  
1720

GRAND CHAMPION PONY MARE.—Society's Sash and Plaque presented by DENNYS STRACHAN MERCANTILE LTD.  
1093

A Trophy valued at \$100, presented by Mr. and Mrs. Ron Potton, will be awarded to the owner of the Grand Champion Mare.  
1093

The Birrahlee Trophy donated by The Australian Pony Stud Book Society, Victorian Branch, Activities Committee will be awarded to the owner of the Champion Mare.  
1093

SUPREME CHAMPION AUSTRALIAN PONY. — Society's Sash.  
1771

A Trophy donated by the Australian Pony Study Book Society, Victorian Branch, Activities Committee will be awarded to the Grand Champion Australian Pony.  
1771

## WELSH MOUNTAIN PONIES

Ponies entered in this section must be measured by the Society's official measurer.

Entries in this sub-section are restricted to ponies registered with the Welsh Pony and Cob Society of Australia, or the Welsh Section of the Australian Pony Stud Book Society or any other recognised Society.

Entry Fees: \$15; R.A.S. of V. Members, \$6

Prizes: \$15, \$10, \$5, Card.

TROPHIES, presented by LADY COLES, shall be awarded to the owners of the Champion Stallion and Champion Mare in the Welsh Mountain Pony sub-section.  
544

THE "RHONDDA" TROPHIES, presented by The Australian Pony Stud Book Society (Victorian Branch) shall be awarded to the owners of the Junior Champions in this sub-section.  
1644  
1643

0934 WELSH MOUNTAIN PONY STALLION, not exceeding 12 hands.

0935 WELSH MOUNTAIN PONY COLT, 3 years old and not exceeding 12 hands.

0936 WELSH MOUNTAIN PONY COLT, 2 years old and not exceeding 12 hands.

0937 WELSH MOUNTAIN PONY MARE (dry), not exceeding 12 hands.

0938 WELSH MOUNTAIN PONY MARE (visibly in foal or with foal at foot), not exceeding 12 hands. Exhibitors of mares without foal at foot, must produce on demand a veterinary certification of pregnancy for the mare exhibited.

0939 WELSH MOUNTAIN PONY FILLY, 3 years old and not exceeding 12 hands.

0940 WELSH MOUNTAIN PONY FILLY, 2 years old and not exceeding 12 hands.

0941 \*WELSH MOUNTAIN PONY GROUP (Special): Three mares, any age, the bona

## CLASS

vide property of the one exhibitor. Competition for this prize is limited to animals competing in the ordinary classes in this sub-section.

0942 \*WELSH MOUNTAIN PONY GROUP (Special): Stallion and two mares, any age, the bona fide property of the one exhibitor. Competition for this prize is limited to animals competing in the ordinary classes in this sub-section.

0943 \*WELSH MOUNTAIN PONY GROUP (Special): Stallion and two of his progeny (any age), progeny not necessarily the property of the exhibitor. Competition for this prize is limited to animals competing in the ordinary classes of this sub-section.

0944 \*WELSH MOUNTAIN PONY GROUP (Special): Group of three ponies by the same sire or out of the same dam. The sire or dam must be registered in a recognized Stud Book. The progeny only to be shown. They need not necessarily be bred or owned by the owner of the sire or dam and need not necessarily be the property of the nominator. Competition for this prize is limited to animals competing in the ordinary classes in this sub-section. Name of sire or dam to be stated on entry form.

## CHAMPION PRIZES

JUNIOR CHAMPION WELSH MOUNTAIN PONY STALLION (3 years or under).—Society's Sash. (Classes 35, 36).

JUNIOR RESERVE CHAMPION WELSH MOUNTAIN PONY STALLION.—Society's Sash.

CHAMPION WELSH MOUNTAIN PONY STALLION (2 years or over). — Society's Sash and Plaque presented by DENNYS STRACHAN MERCANTILE LTD. (Classes 34, 35, 36).

RESERVE CHAMPION WELSH MOUNTAIN PONY STALLION.—Society's Sash.

JUNIOR CHAMPION WELSH MOUNTAIN PONY MARE (3 years or under).—Society's Sash. (Classes 39, 40).

JUNIOR RESERVE CHAMPION WELSH MOUNTAIN PONY MARE.—Society's Sash.

CHAMPION WELSH MOUNTAIN PONY MARE (2 years or over). — Society's Sash and Plaque presented by DENNYS STRACHAN MERCANTILE LTD. (Classes 37, 38, 39, 40).

RESERVE CHAMPION WELSH MOUNTAIN PONY MARE.—Society's Sash.

GRAND CHAMPION WELSH MOUNTAIN PONY.—Society's Sash.

The Welsh Pony & Cob Society of Australia will present a Special Trophy to the Grand Champion.

The Hordern Cup donated by Lady Creswick will be awarded to the most successful exhibitor in the ordinary classes for Welsh Mountain Ponies.

Each year a commemorative trophy will be presented to the winning exhibitor.

## HORDERN CUP POINTS

## ORDINARY CLASSES

1st 3 points  
2nd 2 points  
3rd 1 point

JNR. CH. & CH.

3 points

## SUPREME CHAMPION

4 points

## GROUP CLASSES

1st 7 points  
2nd 5 points  
3rd 3 points

RESERVE JNR. CH.

& RES. CH.

2 points

## WELSH PONIES.

Ponies entered in this sub-section must be measured by the Society's official measurer.

Entries in this sub-section are restricted to ponies registered in Section B of the Welsh Pony and Cob Society of Australia or any other recognised Society.

Entry Fee, \$15; R.A.S. of V. Members, \$6.

Prizes: \$15, \$10, \$5, Card.

0945 WELSH PONY STALLION, 4 years old and over, not over 13 hands 2 inches.

0946 WELSH PONY COLT, 3 years old and under, not over 13 hands 2 inches.

0947 WELSH PONY MARE, 4 years old and over, not over 13 hands 2 inches.

0948 WELSH PONY FILLY, 3 years old and under, not over 13 hands 2 inches.

0949 WELSH PONY BROOD MARE, any age (visibly in foal or with foal at foot), not over 13 hands 2 inches. Exhibitors of mares without foal at foot, must produce on demand a veterinary certification of pregnancy for the mare exhibited.

## CHAMPION PRIZES

CHAMPION WELSH PONY STALLION (2 years or over). — Society's Sash and Plaque presented by DENNYS STRACHAN MERCANTILE LTD. (Classes 45, 46).

The Welsh Pony and Cob Society of Australia's trophy valued at \$20 will be awarded to the Champion Welsh Pony Stallion.

RESERVE CHAMPION WELSH PONY STALLION.—Society's Sash.

CHAMPION WELSH PONY MARE (2 years or over). — Society's Sash and Plaque presented by DENNYS STRACHAN MERCANTILE LTD. (Classes 47, 48, 49).

The Welsh Pony and Cob Society of Australia's trophy valued at \$20 will be awarded to the Champion Welsh Pony Mare.

RESERVE CHAMPION WELSH PONY MARE.—Society's Sash.

## WELSH PONIES (COB TYPE) AND WELSH COBS

Ponies entered in this sub-section must be measured by the Society's official measurer.

Entries in this sub-section are restricted to ponies registered in Sections C and D of the Welsh Pony and Cob Society of Australia or any other recognised Society.

Entry Fee, \$15; R.A.S. of V. Members, \$6.

Prizes: \$15, \$10, \$5, Card.

0950 WELSH PONY (Cob Type) Male or female.

0951 WELSH COB Male or female.

Best Welsh Exhibit — THE EILEEN BARTRAM PERPETUAL TROPHY, will be awarded to the owner of the winning exhibit.

Winners of the following are eligible to compete:—

(i) Grand Champion Welsh Mountain Pony.

Mrs. G. A. Lewis.

1400 Mrs. R. D. Owen.

- (ii) Champion Welsh Pony Stallion
- (iii) Champion Welsh Pony Mare.
- (iv) Winner of Class 0950.
- (v) Winner of Class 0951.

The Trophy shall remain with the Royal Agricultural Society and a Special Sash shall be available for the winning exhibit.

### SHETLANDS

Entries in this Sub-Section are restricted to ponies registered as Shetlands in the Australian Pony Stud Book, or as Shetlands in other recognised Stud Books.

PONIES WHICH ARE NOT BRANDED IN ACCORDANCE WITH THE RULES OF THE AUSTRALIAN PONY STUD BOOK SOCIETY SHALL BE INELIGIBLE FOR EXHIBITION.

Led Exhibits in this Sub-Section must not be clipped.

Entry Fees, \$15; R.A.S. of V. Members, \$6.

Prizes: \$15, \$10, \$5, Card.

#### CLASS

- 0952 SHETLAND PONY STALLION, over 9.2 hands and not over 10.2, over 3 years old.
- 0953 SHETLAND PONY STALLION, not over 9.2 hands, over 3 years old.
- 0954 SHETLAND PONY COLT, 3 years old.
- 0955 SHETLAND PONY COLT, 2 years old.
- 0956 SHETLAND PONY MARE (dry), 10 hands 2 inches or under.
- 0957 SHETLAND PONY MARE (visibly in foal or with foal at foot), any age.

Exhibitors of mares without foal at foot, must produce on demand a veterinary certification of pregnancy for the mare exhibited.

- 0958 SHETLAND PONY FILLY, 3 years old.
- 0959 SHETLAND PONY FILLY, 2 years old.
- 0960 \*SHETLAND STALLION OR COLT, ridden.
- 0961 \*SHETLAND MARE OR FILLY, ridden.
- 0962 \*SHETLAND GROUP (Special): Stallion and Two Mares (any age) owned but not necessarily bred by exhibitor.—Competition for this prize is limited to animals competing in the ordinary classes.
- 0963 \*SHETLAND GROUP (Special): Stallion and two of his progeny (any age); progeny not necessarily the property of the exhibitor. Competition for this prize is limited to animals competing in the ordinary classes.
- 0964 \*SHETLAND GROUP (Special): Three mares, any age, the bona fide property of the one exhibitor. Competition for this prize is limited to animals competing in the ordinary classes.
- 0965 \*SHETLAND GROUP: Sires Progeny Group. Three progeny, male or female by one sire which must be registered in the Shetland Section of The Australian Pony Stud Book. The progeny only to be shown. They need not necessarily be bred or owned by the owner of the sire but must be the bona-fide property of the one exhibitor. Competition for this prize is limited to animals competing in the ordinary classes. Name of sire to be stated on entry form.

### CHAMPION PRIZES

JUNIOR CHAMPION SHETLAND PONY STALLION 955 (3 years or under).—Society's Sash. (Classes 54 and 55).

JUNIOR RESERVE CHAMPION SHETLAND PONY STALLION 122.—Society's Sash.

CHAMPION SHETLAND PONY STALLION (4 years or over).—Society's Sash. (Classes 52 and 53).

RESERVE CHAMPION SHETLAND PONY STALLION 680.—Society's Sash.

GRAND CHAMPION SHETLAND PONY STALLION 955.—Society's Sash and Plaque presented by DENNY'S STRACHAN MERCANTILE LTD

JUNIOR CHAMPION SHETLAND PONY MARE 518 (3 years or under).—Society's Sash. (Classes 58, 59).

JUNIOR RESERVE CHAMPION SHETLAND PONY MARE 957.—Society's Sash.

CHAMPION SHETLAND PONY MARE (4 years or over).—Society's Sash. (Classes 56, 57).

RESERVE CHAMPION SHETLAND PONY MARE 956.—Society's Sash.

GRAND CHAMPION SHETLAND PONY MARE 123.—Society's Sash and Plaque presented by DENNY'S STRACHAN MERCANTILE LTD.

SUPREME CHAMPION SHETLAND PONY.—Society's Sash.

The "Marshwood" Perpetual Trophy, donated by Major M. C. COX, BARSTOBRICK, CASTLE DOUGLAS, KIRKCUDBRIGHTSHIRE, SCOTLAND, will be awarded for the Supreme Champion Shetland Pony.

The Barrymoor Trophies, presented by THE AUSTRALIAN PONY STUD BOOK SOCIETY (VICTORIAN BRANCH), shall be awarded to the owners of the Junior Champion Shetland Pony Colt and Filly.

### HACKNEY PONIES

All Hackney Ponies must be registered in a recognised Stud Book. For particulars of Australian Pony Stud Book apply to the Secretary, Box 4317, G.P.O., Sydney, 2001; H. J. Clappison, Royal Show Grounds, Epsom Rd., Ascot Vale, 3032; F. J. Kennedy, Gregory Terrace, Fortitude Valley, Queensland.

Entry Fees, \$15; R.A.S. of V. Members, \$6.

Prizes: \$15, \$10, \$5, Card.

#### CLASS

- 0966 HACKNEY STALLION OR COLT, not over 14 hands, 2 years old or over.
- 0967 HACKNEY MARE OR FILLY, not over 14 hands, 2 years old or over.

### NEW FOREST PONIES

All New Forest Ponies must be registered or foal recorded in a recognised Stud Book. The height of New Forest Ponies shall not exceed 14 hands two inches.

Entry Fee, \$15; R.A.S. of V. Members, \$6.

Prizes: \$15, \$10, \$5, Card.

- 0968 NEW FOREST STALLION (pure bred), 4 years or over.
- 0969 NEW FOREST MARE (pure bred), 4 years or over.
- 0970 NEW FOREST COLT or FILLY, (pure bred), 2 years old and not over 3 years.
- 0971 FOUNDATION MARE, 4 years old and over.
- 0972 FOUNDATION FILLY, 2 years old and not over 3 years.

**CHAMPION PRIZES**

**CHAMPION NEW FOREST PONY** (2 years old or over). — Society's Sash and Plaque presented by DENNYS STRACHAN MERCANTILE LTD. (Classes 68, 69 70).

**RESERVE CHAMPION NEW FOREST PONY** (2 years old or over). — Society's Sash.

**Connemara Ponies**

All Ponies entered in this Sub-Section must be registered with the Connemara Pony Breeders' Society of Australasia or other recognised Society, or foal recorded in the Connemara Pony Breeders' Society of Australia (Section I) or any other recognised Society. For particulars regarding registration apply to the secretary Mrs. P. S. Heagney Dungannon, Somerton Rd., Greenvale, 3047.

Females entered in this Section are not thereby debarred from competing in ordinary classes in the Saddle and Harness Sections.

The height of Connemara ponies shall not exceed 14 hands 2 inches.

Entry Fees, \$15; R.A.S. of V. Members, \$6.

Prizes: \$15, \$10, \$5, Card.

**CLASS**

- 0973 STALLION, 4 years old and over.
- 0974 COLT, 2 years old and not over 3 years.
- 0975 \*STALLION or COLT, 3 years old and over, bred in Australia.
- 0976 MARE
- 0977 FILLY, 2 years old and not over 3 years.
- 0978 \*MARE or FILLY, 3 years old and over, bred in Australia.

**CHAMPION PRIZES**

**CHAMPION CONNEMARA PONY STALLION** (2 years old or over). — Society's Sash and Plaque presented by DENNYS STRACHAN MERCANTILE LTD. (Classes 73 and 74).

**RESERVE CHAMPION CONNEMARA PONY STALLION** — Society's Sash.

**CHAMPION CONNEMARA PONY MARE** (2 years old or over). — Society's Sash and Plaque presented by DENNYS STRACHAN MERCANTILE LTD. (Classes 76 and 77).

**RESERVE CHAMPION CONNEMARA PONY MARE** — Society's Sash.

**GRAND CHAMPION MALE OR FEMALE** — Society's Sash and Trophy donated by the Connemara Pony Breeders' Society of Australasia.

**Section 10****Horses, 15 Hands and over, Breeding Section**

**ENTRIES CLOSE FRIDAY, MAY 30, 1980, at 4.30 p.m.**

**A PERFORMANCE FORM FOR EACH ANIMAL NOMINATED MUST ACCOMPANY THE ENTRY FORM (SEE CONDITIONS).**

**SUBJECT TO THE CONDITIONS OF ENTRY CONCERNING PERFORMANCES:—**

(a) AN EXHIBITOR IN AN ORDINARY CLASS MAY ENTER NOT MORE THAN TWO ANIMALS, OF WHICH ONLY ONE MAY BE SHOWN.

(b) NO REFUND OF THE ENTRY FEE WILL BE MADE IN RESPECT OF ANY ANIMAL ENTERED BUT NOT SHOWN.

\* Denotes Special Class.

An exhibit may only be entered in one ordinary class (for which it is eligible by age) in each of Sections 10, 16, 17, 19 and 20 and in as many Special classes as it is eligible to compete in Section 10, 15, 16, 17, 19 and 20.

An exhibit cannot be entered in a Special class unless it has been entered in an ordinary class in the same section.

All Horses entered in this Section must be registered in the Equestrian Federation of Australia's Register. For particulars regarding registration apply to the Secretary, Equestrian Federation of Australia (Victorian Branch), Royal Show Grounds, Epsom Road, Ascot Vale, 3032.

Horses entered in this Section must be measured by the Society's Official Measurer, unless a Life Height Certificate issued by the Equestrian Federation of Australia is presented. An exhibit under the specified measurement may be transferred to its correct class.

Females entered in this Section are not thereby debarred from competing in ordinary classes in the Saddle and Harness Sections.

Exhibits in this Section may nominate in only ONE class.

Entry Fees, \$15; R.A.S. of V. Members, \$6.

Prizes: \$15, \$10, \$5, Card.

- 1011 STALLION (led) (heavy), 4 years old or over, 15 hands or over.
- 1012 STALLION (led) (light), 4 years old or over, 15 hands or over.
- 1013 STALLION (led) showing thoroughbred qualities, 4 years old or over, 15 hands or over.
- 1014 COLT (led) (heavy), 2 years old and not over 3 years, 15 hands or over.
- 1015 COLT (led) (light), 2 years old and not over 3 years, 15 hands or over.
- 1016 MARE (led) (heavy), 4 years old or over, 15 hands or over.
- 1017 MARE (led) (light), 4 years old or over, 15 hands or over.
- 1018 MARE (led) (showing thoroughbred qualities), 4 years old or over, 15 hands or over.
- 1019 BROOD MARE, (led), visibly in foal or with foal at foot. Exhibitors of mares without foal at foot must produce on demand a veterinary certification of pregnancy for the mare exhibited.
- 1020 BROOD MARE, (led), showing thoroughbred qualities (visibly in foal or with foal at foot). 15 hands or over. Exhibitors of mares without foal at foot, must produce on demand a veterinary certification of pregnancy for the mare exhibited.
- 1021 FILLY (led) (heavy), 2 years old and not over 3 years, 15 hands or over.
- 1022 FILLY (led) (light), 2 years old and not over 3 years, 15 hands or over.

**CHAMPION PRIZES**

**CHAMPION STALLION**, 2 years or over — Society's Sash and Plaque presented by DENNYS STRACHAN MERCANTILE LTD. (Classes 1011 to 1015).

**RESERVE CHAMPION STALLION** — Society's Sash.

**CHAMPION MARE**, 2 years or over — Society's Sash and Plaque presented by DENNYS STRACHAN MERCANTILE LTD. (Classes 1016 to 1022).

**RESERVE CHAMPION MARE** — Society's Sash.

165

## Section 11 — Australian Stock Horses

**ENTRIES CLOSE FRIDAY,  
MAY 30, 1980, at 4.30 p.m**

**A PERFORMANCE FORM FOR EACH ANIMAL NOMINATED MUST ACCOMPANY THE ENTRY FORM (SEE CONDITIONS).**

**SUBJECT TO THE CONDITIONS OF ENTRY CONCERNING PERFORMANCES:—**

(a) AN EXHIBITOR IN AN ORDINARY CLASS MAY ENTER NOT MORE THAN TWO ANIMALS, OF WHICH ONLY ONE MAY BE SHOWN.

(b) NO REFUND OF THE ENTRY FEE WILL BE MADE IN RESPECT OF AN ANIMAL ENTERED BUT NOT SHOWN.

\*Denotes Special Class.

An exhibit may only be entered in one ordinary class (for which it is eligible by age) in each of Sections 11, 16, 17 and in as many Special classes as it is eligible to compete in Sections 11, 15, 16, 17, 19 and 20.

An exhibit cannot be entered in a Special class unless it has been entered in an ordinary class in the same section.

All Horses entered in this Section must be classified and registered with the Australian Stock Horse Society. For particulars of registration apply to Secretary, Australian Stock Horse Society, 92 Kelly Street, Scone, N.S.W., 2337.

Females entered in this Section are not thereby debarred from competing in ordinary classes in the Saddle and Harness Sections.

**Entry Fees, \$15; R.A.S. of V. Members, \$6.**

**Prizes: \$15, \$10, \$5, Card.**

### CLASS

- 1111 STALLION (led), 4 years or over.
- 1112 COLT (led), 2 years old and not over 3 years.
- 1113 MARE (led), 4 years or over.
- 1114 FILLY (led), 2 years old and not over 3 years.
- 1115 BROOD MARE, any age, visibly in foal or with foal at foot. Exhibitors of mares without foal at foot, must produce on demand a veterinary certification of pregnancy for the mare exhibited.
- 1116 GELDING (led.)

### CHAMPION PRIZES

CHAMPION STALLION. 2 years or over—Society's  
1560 Sash and Plaque presented by DENNYS STRACHAN MERCANTILE LTD. (Classes 11 & 12).

RESERVE CHAMPION STALLION—Society's  
1679 Sash.

CHAMPION MARE. 2 years or over—Society's  
1803 Sash and Plaque presented by DENNYS STRACHAN MERCANTILE LTD. (Classes 13, 14 & 15).

RESERVE CHAMPION MARE—Society's Sash.

## Section 12 — Pintos

**ENTRIES CLOSE FRIDAY  
MAY 30, 1980, at 4.30 p.m.**

**A PERFORMANCE FORM FOR EACH ANIMAL NOMINATED MUST ACCOMPANY THE ENTRY FORM (SEE CONDITIONS).**

**SUBJECT TO THE CONDITIONS OF ENTRY CONCERNING PERFORMANCES:—**

(a) AN EXHIBITOR IN AN ORDINARY CLASS MAY ENTER NOT MORE THAN TWO ANIMALS, OF WHICH ONLY ONE MAY BE SHOWN.

(b) NO REFUND OF THE ENTRY FEE WILL BE MADE IN RESPECT OF ANY ANIMAL ENTERED BUT NOT SHOWN.

**STABLING FOR EXHIBITS IN THIS SECTION SHALL NOT BE PROVIDED.**

All horses entered in this Section must be registered in the Pintos Australia Ltd, Register. For particulars regarding registration apply to the Secretary, Victorian Pinto Society, Royal Show Grounds, Epsom Road, Ascot Vale, 3032.

Females entered in this section are not thereby debarred from competing in ordinary classes in the Saddle and Harness Sections.

**Entry Fees, \$15; R.A.S. of V. Members, \$6.**

**Prizes: \$15, \$10, \$5, Card.**

### CLASS

- 1211 PINTO STALLION, 3 years old and over.
- 1212 PINTO MARE, 3 years old and over.
- 1213 PINTO, STALLION, MARE or GELDING ridden in costume, 3 years old and over.
- 1214 PINTO, SADDLE MARE or GELDING, 3 years old and over.

## Section 13 — Australian Riding Ponies

**A PERFORMANCE FORM FOR EACH ANIMAL NOMINATED MUST ACCOMPANY THE ENTRY FORM (SEE CONDITIONS).**

**SUBJECT TO THE CONDITIONS OF ENTRY CONCERNING PERFORMANCES:—**

(a) AN EXHIBITOR IN AN ORDINARY CLASS MAY ENTER NOT MORE THAN TWO ANIMALS, OF WHICH ONLY ONE MAY BE SHOWN.

(b) NO REFUND OF THE ENTRY FEE WILL BE MADE IN RESPECT OF ANY ANIMAL ENTERED BUT NOT SHOWN.

All ponies entered in this Section must be registered with the Australian Riding Pony Stud Book Society, Box 208, Colac, 3250.

Exhibits must not exceed 14.2 hands.

**Entry Fees, \$15, R.A.S. of V. Members \$6**

**Prizes: \$15, \$10, \$5, Card.**

- 1311 STALLIONS, 4 years old and over.
- 1312 COLT, 2 years old and not over 3 years.
- 1313 MARE, 4 years old and over.
- 1314 FILLY, 2 years old and not over 3 years.

### CHAMPION PRIZES

CHAMPION STALLION, 2 years or over — Society's Sash  
69 and Plaque presented by DENNYS STRACHAN MERCANTILE LTD. (Classes 11 and 12).

RESERVE CHAMPION STALLION — Society's Sash.  
CHAMPION MARE, 2 years or over — Society's Sash and  
173 Plaque presented by DENNYS STRACHAN MERCANTILE LTD. (Classes 13 and 14).

RESERVE CHAMPION MARE — Society's Sash.

515

## Section 14 — Donkeys

**ENTRIES CLOSE FRIDAY,  
MAY 30, 1980, at 4.30 p.m.**

\*Denotes Special Class.

Exhibits in this Section will be judged on Wednesday, 17th September. Accommodation of exhibits will not be provided.

An exhibit may only be entered in one ordinary class (for which it is eligible by age) in this Section and/or as many Special classes as it is eligible to compete.

All exhibits must be registered or recorded with the Australian Donkey Breed Society or recognised Society.

- (a) Jack handlers and riders must be 14 years of age or over.
- (b) All mature Jacks (2 years and over) must wear a headstall fitted with a chain or bridle fitted with a suitable bit and chain.
- (c) All ridden donkeys must be 3 years of age or over.
- (d) All donkeys may only be entered in one led class (classes 1411 to 1418 inclusive).
- (e) The wearing of hard hats in ridden classes is recommended.

**Entry Fees, \$15; R.A.S. of V. Members, \$6.**

**Prizes: \$15, \$10, \$5, card.**

- 1411 JACK (led), 3 years old and over.
- 1412 JACK (led), under 3 years.  
Prizes donated by Bushy Lane Donkey Stud.
- 1413 JENNY (led), 3 years old and over.
- 1414 JENNY (led), under 3 years.
- 1415 GELDING (led), 3 years old and over.
- 1416 GELDING (led), under 3 years old.
- 1417 JACK, JENNY or GELDING (led) under 18 months old.
- 1418 JENNY, with foal at foot.
- 1419 \*PROGENY GROUP — Jack with two offspring (any age, not necessarily owned by exhibitor). A Trophy valued at \$25 will also be presented by the Australian Donkey Breed Society to the winner of this Class.
- 1420 \*PROGENY GROUP — Jenny with two offspring (any age, not necessarily owned by exhibitor).  
A Trophy valued at \$20 will also be presented by the Australian Donkey Breed Society to the winner of this Class.
- 1421 \*JACK, JENNY OR GELDING, ridden. (Riders 14 years of age or over).
- 1422 \*JENNY or GELDING, ridden. (Riders 10 and under 14 years).
- 1423 \*JENNY OR GELDING, ridden. (Riders under 10 years).
- 1424 \*JACK, JENNY OR GELDING (driven in single harness (any type of vehicle). Special.

A Special Sash and Trophy will be presented by "RARANGI DONKEY STUD" for the Best Gelding exhibited in the foregoing Classes.

## CHAMPION PRIZES

CHAMPION JACK.— Classes 11, 12 and 17.—  
1551 Society's Sash and Plaque presented by DENNYS STRACHAN MERCANTILE LTD.

RESERVE CHAMPION JACK.— Society's Sash.

CHAMPION JENNY.— Classes 13, 14, 17 and 18. — Society's  
81 Sash and Plaque presented by DENNYS STRACHAN MERCANTILE LTD.

RESERVE CHAMPION JENNY.— Society's Sash.

SUPREME CHAMPION — Society's Sash.

## Section 15 — Stallions (Ridden & Harness)

**ENTRIES CLOSE FRIDAY,  
MAY 30, 1980, at 4.30 p.m.**

Exhibits in this Section must be measured by the Society's Official Measurer unless a Life Height Certificate issued by the Equestrian Federation of Australia, is presented. An exhibit under or over the specified measurement may be transferred to its correct class.

**A PERFORMANCE FORM FOR EACH ANIMAL NOMINATED MUST ACCOMPANY THE ENTRY FORM (SEE CONDITIONS).**

\* Denotes Special Class.

**Entry Fees, \$15; R.A.S. of V. Members, \$6.**

**PRIZES: \$15, \$10, \$5, Card  
(unless otherwise stated)**

- 1511 \*STALLION OR COLT, 15 hands or over, (heavy), ridden.
- 1512 \*STALLION OR COLT, 15 hands or over (light), ridden.
- 1513 \*STALLION OR COLT, 15 hands or over, in harness.
- 1514 \*STALLION OR COLT, over 14.2 and under 15 hands ridden.
- 1515 \*STALLION OR COLT, over 14 and not over 14.2 hands, ridden.
- 1516 \*STALLION OR COLT, over 14 and under 15 hands, in harness.
- 1517 \*STALLION OR COLT, over 12 hands 2 inches and not over 14 hands, ridden.
- 1518 \*STALLION OR COLT, over 12 hands 2 inches and not over 14 hands, in harness. (Hackneys NOT eligible).
- 1519 \*STALLION OR COLT, 12 hands 2 inches and under, ridden.
- 1520 \*STALLION OR COLT, 12 hands 2 inches and under, in harness. (Hackneys NOT eligible).
- 1521 \*HACKNEY STALLION OR COLT, 14 hands and under, in harness.
- 1522 \*SHETLAND PONY STALLION OR COLT, in harness.

## CHAMPION PRIZES

CHAMPION STALLION OR COLT, over 14 hands, ridden. Winners of Classes 11, 12, 14, 15 eligible to compete).—Society's Sash.

- 1836 RESERVE CHAMPION STALLION OR COLT, over 14 hands, ridden.—Society's Sash.
- 953 CHAMPION STALLION OR COLT, over 14 hands, in harness. (Winners of Classes 13 and 16 eligible to compete).—Society's Sash.
- 1694 RESERVE CHAMPION STALLION OR COLT, over 14 hands, in harness.—Society's Sash.
- 1839 CHAMPION STALLION OR COLT, 14 hands and under, ridden. Winners of Classes 17 and 19 eligible to compete).—Society's Sash.
- 826 RESERVE CHAMPION STALLION OR COLT, 14 hands and under, ridden.—Society's Sash.
- 883 CHAMPION STALLION OR COLT, 14 hands and under, in harness. (Winners of Classes 18, 20, 21 and 22 eligible to compete).—Society's Sash.
- 1957 RESERVE CHAMPION STALLION OR COLT, 14 hands and under, in harness.—Society's Sash.

## Section 16

### Saddle Section

**ENTRIES CLOSE FRIDAY,  
MAY 30, 1980, at 4.30 p.m.**

**A PERFORMANCE FORM FOR EACH ANIMAL NOMINATED MUST ACCOMPANY THE ENTRY FORM (SEE CONDITIONS).**

\*Denotes Special Class.

An exhibit cannot be entered in a Special class unless it has been entered in an ordinary class in the same section. (This regulation does not apply to the Miscellaneous and Dressage Classes, which include Classes 1661 to 1677.

An exhibit must compete and qualify in an ordinary class before becoming eligible for Champion Prizes.

**Stallions are not eligible to compete in this Section. Dressage Classes excepted.**

All animals entered in this Section must be registered in the Equestrian Federation of Australia's Register. For particulars regarding registration apply to the Secretary Equestrian Federation of Australia (Victorian Branch), Royal Show Grounds, Epsom Road, Ascot Vale, 3032.

Where height is stipulated, horses must be measured, and an exhibit over or under the specified measurement may be transferred to its correct Class. Where a definite weight is specified, the horse must, in the opinion of the judge, be suitable for carrying such weight.

Saddle Horses and Saddle Galloways will not be classified prior to judging, but the Society reserves the right to alter the classification of the original entry.

Please state on entry form the name, colour and correct age of exhibit, also pedigree (if known).

Notwithstanding any regulation to the contrary, an exhibit may be entered in one ordinary class in the Saddle Section and one ordinary class in the Harness Section.

### DRESS

**Ladies (16 years and over):**

In hack classes ladies should wear either:—

- (a) Black bowler hat, black or dark coat, stock or collar and tie, breeches and black riding boots;  
or—
- (b) Felt hat or hunting cap, riding coat, collar and tie (not a stock), jodhpurs and jodhpur boots.

In the Best Equestrienne Turnout (Garryowen Trophy) ladies must wear black bowler or silk hat, black or dark coat, stock or collar and tie, breeches and black riding boots.

In the Best Intermediate and Best Junior Equestrienne Turnout classes, riders must wear felt hat or hunting cap, riding coat, collar and tie (not a stock), jodhpurs and jodhpur boots.

In the Esquire Equestrienne Turnout class ladies must wear black bowler hat, black or dark coat, stock or collar and tie, breeches and black riding boots.

**Gentlemen (16 years and over):**

In hack classes gentlemen should wear bowler or felt hat or hunting cap, riding coat, collar and tie (not a stock) either breeches and riding boots or jodhpurs with jodhpur boots.

**Girls and Boys (under 16 years):**

In hack classes, girls and boys under 16 years of age, should wear felt hat or hunting cap, riding coat, collar and tie, jodhpurs with jodhpur boots.

### SADDLERY

Ordinary snaffle (with or without a dropped nose band), a simple double bridle or ordinary pelham must be used.

### MOUNTED TURNOUTS

**NAME OF RIDER AND MOUNT MUST BE NOMINATED BY MAY 30.**

#### CLASS

**1611 \*EQUESTRIENNE TURNOUT.**

The "Garryowen" Perpetual Trophy, for Best Equestrienne Turnout.

All Equestriennes, 18 years of age and over, competing in hack classes and/or riding competitions are eligible to enter for this trophy.

The mount nominated must be entered for exhibition in the ordinary classes in the Saddle Section.

Competitors must be mounted on galloways or horses. Ponies 14 hands or under not eligible.

Exhibits in this Class shall be marshalled for judging in groups of approximately 10.

The marshalling time of each group shall be posted on the notice board at the office of the horse superintendent.

**N.B.—Competitors are requested to note that the winning combination shall be required to parade on every occasion after the finalisation of the award. An offender in this respect shall be dealt with by Council.**

**THE WINNING RIDER WILL BE EXPECTED TO ATTEND THE OFFICIAL LUNCHEON ON THE DAY OF JUDGING.**

#### 1612 \*BEST INTERMEDIATE EQUESTRIENNE TURNOUT.

A Perpetual Trophy will be awarded for Best Intermediate Equestrienne Turnout.

All Equestriennes, 16 years of age and under 18 years, competing in hack classes and/or riding competitions are eligible to enter for this trophy.

The mount nominated must be entered for exhibition in the ordinary classes in the Saddle Section.

**1576 THE LOUIS EPSTEIN TROPHY**, presented by LOUIS EPSTEIN PTY. LTD., 136 Flinders Street, Melbourne, valued at \$30, will be awarded to the winner of this class.

The animal, costume and gear used in this class must be the bona-fide property of the competitor or her brother, sister, guardian or parent.

#### 1613 \*BEST JUNIOR EQUESTRIENNE TURNOUT.

A Perpetual Trophy will be awarded for Best Junior Equestrienne Turnout.

**1577 THE LOUIS EPSTEIN TROPHY**, presented by LOUIS EPSTEIN PTY. LTD., 136 Flinders St., Melbourne, valued at \$30, will be awarded to the winner of this class.

All equestriennes, 14 years old and under 16 years of age, competing in hack classes and/or riding competitions are eligible to enter for this trophy.

The mount nominated must be entered for exhibition in the ordinary classes in the Saddle Section.

No restriction on height of mount.

The animal, costume and gear used in this class must be the bona-fide property of the competitor or her brother, sister, guardian or parent.

#### 1614 \*THE ESQUIRE EQUESTRIENNE TURNOUT.

**1878 Trophy** valued at \$30 (presented by Mr. W. G. Hicks, 14 Fortescue Avenue, Seaford) and Sash will be awarded for Best Equestrienne Turnout.

All equestriennes 18 years of age and over competing in hack classes and/or riding competitions are eligible to enter for this trophy.

The mount nominated must be entered for exhibition in the ordinary classes in the Saddle Section.

The animal, costume and gear used in this class must be the bona-fide property of the competitor.

Entrants must lodge a statutory declaration to this effect when making entries.

"Competitor" is defined as an individual and does not include Companies, Partnerships, Syndicates, etc.

#### EQUESTRIENNE TURNOUT CONDITIONS

All entries must be in the hands of the Director at the office of the Society by 4.30 p.m. FRIDAY, MAY 30.

Entry free.

The name of the animal and the name of the rider must be given.

In the event of the animal originally nominated becoming unfit for use because of accident or illness, a substitute will be permitted provided that the Society's Veterinary Surgeon certifies to the fact that the animal originally nominated is not fit to compete.

It is to be noted that the substitute is subject to the same conditions as the original nomination.

Trophies will be competed for annually, and each year's winner will be presented with a suitably inscribed sash.

Special Ribbons will also be awarded to the competitors placed second, third, fourth, fifth, and sixth in these events.

Competitors are requested to note that a list of the points allotted by the judges to all competitors shall not be published, but points awarded to individuals shall be available upon request.

EQUESTRIENNE TURNOUT Classes will be judged by points on the following scale:—

	Points.
MOUNT—Conformation and sound-	
ness .....	50
Manners and paces .....	40
	— 90
EQUIPMENT—*Saddlery .....	20
Costume .....	20
	— 40
RIDING ABILITY .....	50
GENERAL APPEARANCE .....	20
	— 200

\* Saddlery will be judged on quality, condition and suitability.

Judges in these classes must not allot fractions of points.

In the event of equality of points for first placing, the classification shall be decided by adding together the points awarded for manners and paces and riding ability.

If there is still equality, points for conformation of horse shall decide the classification.

If a clear winner remains undetermined after the foregoing, the general appearance points will be considered and after that, saddlery points, then costume points.

#### 1615 \*SMARTEST ON PARADE FOR GIRLS.

**1578 A Trophy** presented by Mr. J. A. McDougall, TAILOR, OF 24 BOND STREET MELBOURNE, and a Special Sash will be awarded to the winner of this Class.

Girls, 12 years of age and under 14, competing in saddle classes and/or riding competitions are eligible to enter for this trophy.

The mount nominated must be entered for exhibition in the ordinary classes in the Saddle Section.

All entrants must be mounted on ponies or gallo-ways under 15 hands.

#### 1616 \*SMARTEST ON PARADE FOR BOYS AND GIRLS.

The Mr. and Mrs. A. G. Hunter Trophy (presented by Mr. and Mrs. Robert Hunter) and Special Sash will be awarded to the winner of this Class.

Boys and girls under 12 years of age, competing in saddle classes and/or riding competitions, are eligible to enter for this trophy.

The mount nominated must be entered for exhibition in the ordinary classes in the Saddle Section.

All entrants must be mounted on ponies not exceeding 14 hands.

### GENERAL CONDITIONS FOR CLASSES 1615 AND 1616

All entries must be in the hands of the Director at the office of the Society by 4.30 p.m. FRIDAY, MAY 30.

#### ENTRY FREE.

The name of the animal and name of the rider must be given.

The animal, costume and gear used in these Classes must be the bona-fide property of the competitor, or his/her brother, sister, guardian or parent.

In the event of the animal originally nominated becoming unfit for use because of accident or illness, a substitute will be permitted provided that the Society's Veterinary Surgeon certifies to the fact that the animal originally nominated is not fit to compete. It is to be noted that the substitute is subject to the same conditions as the original nomination.

Trophies will be competed for annually, and each year's winner will be presented with a suitably inscribed Sash. Special Sashes will also be awarded to the competitors placed second, third, fourth, fifth and sixth.

### SADDLE HORSES (15 hands or over)

Entry Fees: \$15; R.A.S. of V. Members, \$6 (unless otherwise stated).

1617 \*HACK (14 stone) (Special).—For mares or geldings which have not won a first prize as hacks competing singly at any Australian Royal Show at time of judging. Prizes: \$20, \$12, \$8, Card for 4th, 5th and 6th.

1618 HACK (14 stone).—Prizes: \$30, \$20, \$10, Card for 4th, 5th and 6th.

A Trophy Order for \$33 donated by Sir Edgar Coles will be awarded to the winner of this Class.

1619 \*HACK (12 stone) (Special).—For mares or geldings which have not won a first prize as hacks competing singly at any Australian Royal Show at time of judging. Prizes: \$20, \$12, \$8, Card for 4th, 5th and 6th.

1620 HACK (12 stone).—Prizes: \$30, \$12, \$10, Card for 4th, 5th and 6th.

A Trophy Order for \$33 donated by Sir Edgar Coles will be awarded to the winner of this class.

1621 \*HACK (10 stone) (Special). — For mares or geldings which have not won a first prize as hacks competing singly at any Australian Royal Show at time of judging.—Prizes: \$20, \$12, \$8, Card for 4th, 5th and 6th.

1622 HACK (10 stone). — Prizes: \$30, \$12, \$10, Card for 4th, 5th and 6th.

A Trophy Order for \$33, donated by Sir Edgar Coles will be awarded to the winner of this Class.

1623 \*LADY'S HACK, 15 hands or over (to be ridden by an equestrienne when judged (Special). Prizes: \$20, \$12, \$8, Card for 4th, 5th and 6th.

1624 \*GENTLEMAN'S HACK, 15 hands or over (to be ridden by a gentleman 18 years old or older when judged). (Special). — Prizes: \$20, \$12, \$8, Card for 4th, 5th and 6th.

1625 \*BEST MARE (HACK), over 15 hands, showing a percentage of Thoroughbred qualities and, in the opinion of the judge being suitable for the breeding of hacks. To be ridden by a lady or gentleman. (Special).—Prizes. \$20, \$12, \$8, Card for 4th, 5th and 6th.

1626 \*PAIR OF HACKS, 14 stone (Special). — Prizes: \$30, \$20, \$10, Card. Entry fee per single entry, \$8; R.A.S. of V. Members, \$4.

1627 \*PAIR OF HACKS, 12 stone (Special). — Prizes: \$30, \$20, \$10, Card. Entry fee per single entry, \$8; R.A.S. of V. Members, \$4.

1628 \*PAIR OF HACKS, 10 stone (Special). — Prizes: \$30, \$20, \$10, Card, all presented by TUBEMAKERS OF AUSTRALIA LTD., STEWART & LLOYDS DIVISION, 157 CITY ROAD, SOUTH MELBOURNE. Entry fee per single entry, \$8; R.A.S. of V. Members, \$4.

1629 \*TEAM OF FOUR HACKS, 15 hands or over. (Special). (To be ridden by ladies and/or gentlemen.—Prizes: \$40, \$24, \$16, Card. Entry fee per single entry, \$8; R.A.S. of V. Members, \$4.

Hacks competing in the above Classes need not necessarily belong to the same owner and may be nominated singly. Owners may "pair or team up". In the event of a team separately owned winning, the prize will be divided.

#### SPECIAL PRIZE.

1630 \*(THE "COL. A. V. POPE CUP").

The "Col. A. V. Pope" Silver Cup and Special Ribbon. Cup presented by COL. A. V. POPE for the best 12 or 14 stone hack which, in the opinion of the Judge, shows thoroughbred qualities: each exhibit also to be judged for the manners, paces, and performance. The competition will be open to geldings and mares shown in the 12 and 14 stone hack classes. An exhibit may be ridden by a lady or gentleman. The ownership of the Cup shall not pass to the winning exhibitor, but shall remain in the Society's property. The name of the winning exhibitor each year will be engraved on the Cup.

ALL ENTRIES MUST BE IN THE HANDS OF THE DIRECTOR AT THE OFFICE OF THE SOCIETY BY 4.30 P.M. FRIDAY, MAY 30. ENTRY FREE.

**SADDLE GALLOWAYS****(Over 14 and under 15 hands)**

Entry Fees: \$15; R.A.S. of V. Members, \$6 (unless otherwise stated).

**CLASS**

- 1631 \***MARE OR GELDING**, over 14 hands 2 inches and under 15 hands. For mares or geldings which have not won a first prize as hacks, competing singly at any Australian Royal Show at time of judging. (Special).—Prizes: \$20, \$12, \$8, Card for 4th, 5th and 6th.
- 1632 **MARE OR GELDING**, over 14 hands 2 inches and under 15 hands.—**Heavy**.—Prizes: \$30, \$20, \$10, Card for 4th, 5th and 6th.
- 1633 **MARE OR GELDING** (over 14 hands 2 inches and under 15 hands).—**Light**.—Prizes: \$30, \$20, \$10, Card for 4th, 5th and 6th.
- 1634 \***MARE OR GELDING**, over 14 hands and not over 14 hands 2 inches. For mares or geldings which have not won a first prize as hacks, competing singly at any Australian Royal Show at time of judging. (Special).—Prizes: \$20, \$12, \$8, Card for 4th, 5th and 6th.
- 1635 **MARE OR GELDING**, over 14 hands and not over 14 hands 2 inches.—**Heavy**.—Prizes: \$30, \$20, \$10, Card for 4th, 5th and 6th.
- 1636 **MARE OR GELDING**, over 14 and not over 14 hands 2 inches.—**Light**.—Prizes: \$30, \$20, \$10, Card for 4th, 5th and 6th.
- 1637 \***GENTLEMAN'S GALLOWAY HACK**. — Over 14 and under 15 hands (to be ridden by a gentleman when judged). (Special). Prizes: \$20, \$12, \$8, Card for 4th, 5th and 6th.
- 1638 \***LADY'S GALLOWAY HACK**. — Over 14 and under 15 hands (to be ridden by an equestrienne when judged). (Special).—Prizes: \$20, \$12, \$8, Card for 4th, 5th and 6th.
- 1639 \***PAIR OF MARES AND/OR GELDINGS**, over 14 hands 2 inches and under 15 hands. (Special).—Prizes: \$30, \$20, \$10, Card. Entry fee per single entry, \$8; R.A.S. of V. Members, \$4.
- 1640 \***PAIR OF MARES AND/OR GELDINGS**, over 14 hands and not over 14 hands 2 inches. (Special).—Prizes: \$30, \$20, \$10, Card. Entry fee per single entry, \$8; R.A.S. of V. Members, \$4.
- 1641 \***TEAMS OF FOUR GALLOWAY HACKS**, over 14 hands and under 15 hands. (Special).—To be ridden by ladies and/or gentlemen.—Prizes: \$40, \$24, \$16, Card. Entry fee per single entry, \$8; R.A.S. of V. Members, \$4.

Hacks competing in the above Classes need not necessarily belong to the same owner, and may be nominated singly. Owners may "pair or team up". In the event of a team separately owned winning, the prize will be divided.

**SADDLE PONIES****(Not over 14 hands.)**

Entry Fees: \$15; R.A.S. of V. Members, \$6

- 1642 \***PONY MARE OR GELDING**, over 13 hands and not over 14 hands. For mares or geldings which have not won a first prize as hacks, competing singly at any Australian Royal Show at time of judging. (Special).—Prizes: \$20, \$12, \$8, Card for 4th, 5th and 6th.
- 1643 \***PONY MARE OR GELDING**, 13 hands and not over 14 hands. (When judged and on parade to be ridden by boy or girl 16 years of age or under on the first day of Show).—Prizes: \$20, \$12, \$8, Card for 4th, 5th and 6th.
- 1644 **PONY MARE OR GELDING**, over 13 hands 2 inches and not over 14 hands.—Prizes: \$30, \$20, \$10, Card for 4th, 5th and 6th.
- 1645 **PONY MARE OR GELDING**, over 13 hands and not over 13 hands 2 inches.—Prizes: \$30, \$20, \$10, Card for 4th, 5th and 6th.
- 1646 \***PONY MARE OR GELDING**, over 12 hands and not over 13 hands. For mares or geldings which have not won a first prize as hacks, competing singly at any Australian Royal Show at time of judging. (Special).—Prizes: \$20, \$12, \$8, Card for 4th, 5th and 6th.
- 1647 **PONY MARE OR GELDING**, over 12 hands 2 inches and not over 13 hands.—Prizes: \$30, \$20, \$10, Card for 4th, 5th and 6th.
- 1648 \***PONY MARE OR GELDING**, under 13 hands. (When judged and on parade to be ridden by boy or girl 14 years of age or under on the first day of Show).—Prizes: \$20, \$12, \$8, Card for 4th, 5th and 6th.
- 1649 **PONY MARE OR GELDING**, over 12 hands and not over 12 hands 2 inches.—Prizes: \$30, \$20, \$10, Card for 4th, 5th and 6th.
- 1650 \***PONY MARE OR GELDING**, 12 hands and under. For mares or geldings which have not won a first prize as hacks competing singly, at any Australian Royal Show at time of judging. (Special).—Prizes: \$20, \$12, \$8, Card for 4th, 5th and 6th.
- 1651 **PONY MARE OR GELDING**, over 11 hands 2 inches and not over 12 hands.—Prizes: \$30, \$20, \$10, Card for 4th, 5th and 6th.

- 1652 **PONY MARE OR GELDING**, over 11 hands and not over 11 hands 2 inches.—Prizes: \$30, \$20, \$10, Card for 4th, 5th and 6th.
- 1653 **PONY MARE OR GELDING**, over 10 hands 2 inches and not over 11 hands.—Prizes: \$30, \$20, \$10, Card for 4th, 5th and 6th.
- 1654 **PONY MARE OR GELDING**, over 9 hands 2 inches and not over 10 hands 2 inches.—Prizes: \$30, \$20, \$10, Card for 4th, 5th and 6th.
- 1655 **PONY MARE OR GELDING**, not over 9 hands 2 inches. Prizes: \$30, \$20, \$10, Card for 4th, 5th and 6th.

Ponies competing in the following Classes need not necessarily belong to the one owner and may be nominated singly. Owners may "pair or team up". In the event of a team separately owned winning, the prize will be divided.

- 1656 **\*PAIR OF PONIES**, over 13 hands and not over 14 hands. (Special).—Prizes: \$30, \$20, \$10, Card. Entry fee, per single entry, \$8; R.A.S. of V. Members, \$4.
- 1657 **\*PAIR OF PONIES**, over 12 hands and not over 13 hands. (Special).—Prizes: \$30, \$20, \$10, Card. Entry fee, per single entry, \$8; R.A.S. of V. Members, \$4.
- 1658 **\*PAIR OF PONIES**, over 11 hands and not over 12 hands. (Special).—Prizes: \$30, \$20, \$10, Card. Entry fee, per single entry, \$8; R.A.S. of V. Members, \$4.
- 1659 **\*PAIR OF PONIES**, not over 11 hands. (Special).—Prizes: \$30, \$20, \$10, Card. Entry fee per single entry, \$8; R.A.S. of V. Members, \$4.
- 1660 **\*TEAM OF FOUR PONIES**, not exceeding 14 hands. (Special).—Prizes: \$40, \$24, \$16, Card. Entry fee per single entry, \$8; R.A.S. of V. Members, \$4.

#### CHAMPION PRIZES

**CHAMPION SADDLE MARE OR GELDING**, 15 hands or over.—Society's Sash (Classes 18, 20, 22).

**A TROPHY, PRESENTED BY THE ESTATE OF THE LATE GEORGE ADAMS**, shall be awarded for the Champion Saddle Mare or Gelding. The actual trophy will not be held by the winner but a commemorative trophy shall be presented to the successful exhibitor.

**RESERVE CHAMPION SADDLE MARE OR GELDING**, 15 hands or over. — Society's Sash.

**CHAMPION SADDLE MARE OR GELDING**, over 14 hands and under 15 hands.—Society's Sash (Classes 32, 33, 35, 36).

The **SIR NORMAN MYER TROPHY** shall be awarded for the Champion Saddle Mare or Gelding, over 14 hands and under 15 hands.

**RESERVE CHAMPION SADDLE MARE OR GELDING**, over 14 hands and under 15 hands.—Society's Sash.

**CHAMPION SADDLE MARE OR GELDING**, over 12 and not over 14 hands.—Society's Sash (Classes 44, 45, 47, 49).

A rug presented by the Victorian Light Horse Association shall be awarded to the winner of this Championship.

**RESERVE CHAMPION SADDLE MARE OR GELDING**, over 12 and not over 14 hands.—Society's Sash.

**CHAMPION SADDLE MARE OR GELDING**, 12 hands and under.—Society's Sash. (Classes 51, 52, 53, 54, 55).

A rug presented by the Victorian Light Horse Association shall be awarded to the winner of this Championship.

**RESERVE CHAMPION SADDLE MARE OR GELDING**, 12 hands and under.—Society's Sash.

**GRAND CHAMPION SADDLE MARE OR GELDING**, 14 hands and under.—Society's Sash.

A Trophy valued at \$100, presented by Mr. and Mrs. Ron Potton, will be awarded to the owner of the Grand Champion Saddle Mare or Gelding, 14 hands and under.

#### MISCELLANEOUS

**\*LADIES' SIDESADDLE TURNOUT**, 15 hands or over. Horse, riding habit, gear and riding ability to be taken into consideration. Prizes: \$40, \$20, \$10.

**\*MOUNTED POLICE TURNOUT**, Mare or Gelding, shown in saddle, and judged with equipment for style and neatness as a turnout and control and manners and paces of horse. Prizes: \$20, \$12, \$8, Card for 4th, 5th and 6th, all presented by ELIZA TINSLEY PTY. LTD., 2-6 LIONEL ROAD, MOUNT WAVERLEY, 3149. Entry free.

**\*BEST REGISTERED AUSTRALIAN WORKING STOCK HORSE**, Stallion, Mare or Gelding. Competitors must be properly turned out as Australian Stockmen and be prepared to work-out as directed by the Judge. Class will be judged on Type, including conformation and soundness, Performance, particularly tractability and General Appearance. (Special). Prizes: \$20, \$12, \$8, Card for 4th, 5th and 6th.

**\*REINING**, Stallion, Mare or Gelding. Judged under A.Q.H.A. Rules. Prizes: \$20, \$12, \$8, Card for 4th, 5th and 6th.

**\*WESTERN RIDING**, Stallion, Mare or Gelding. Judged under A.Q.H.A. Rules. Prizes: \$20, \$12, \$8, Card for 4th, 5th, 6th.

**\*HUNTER**, Mare or Gelding, shown in saddle, to be judged on conformation and manners and paces. Only horses which have hunted five times during the current season eligible to compete (a Master's Certificate to that effect from a Hunt Club recognised by the Victorian Associated Hunt Clubs to be produced before starting. Horses to be up to 11 stone (70 kgs) for lady riders or 12 stone (76 kgs) for male riders.—Prizes: \$20, \$12, \$8, Card for 4th, 5th and 6th.

## CLASS

- 1667 \*PALOMINO, Mare or Gelding, shown in saddle, to be registered in appropriate section with the Australian Palomino Horsebreeders' Association, and to be judged under its Rules.
- 1668 \*ARAB, ANGLO-ARAB OR PART-BRED ARAB (Stallion, Mare or Gelding), registered in appropriate section with the Arab Horse Society of Australasia, to be ridden in Arab costume, and judged as a turnout.—Prizes: \$20, \$12, \$8, Card for 4th, 5th and 6th.
- 1669 \*PONY TURNOUT IN SADDLE (Stallions not eligible). Pony not to exceed 10 hands 2 inches. Rider to be under 6 years old on first day of the Show, and turnout to be led. To be shown in saddle, and judged for style and neatness as a turnout.—Prizes: \$15, \$10, \$5, Card for 4th, 5th and 6th.
- 1670 \*PONY TURNOUT IN SADDLE (Stallions not eligible). Pony not to exceed 10 hands 2 inches. Rider to be 6 years old and under 11 years on first day of the Show. To be shown in saddle and judged for style and neatness as a turnout and not to be led.—Prizes: \$15, \$10, \$5, Card for 4th, 5th and 6th.

## DRESSAGE

### NOTES TO COMPETITORS

The competitions will be conducted on Saturday, September, 13 and Sunday, September, 14.

All Dressage Tests will be conducted in accordance with the Equestrian Federation of Australia's National Rules and Regulations which apply to Dressage unless otherwise stated.

The following information must accompany the entries for all horses entered in Dressage classes:—

Horse's Name	Accumulated Grading Points	Rider's Date of Birth
--------------	----------------------------	-----------------------

ALL COMPETITORS MUST BE IN POSSESSION OF A CURRENT DRESSAGE PERFORMANCE CARD ISSUED BY THE RESPECTIVE BRANCHES OF THE EQUESTRIAN FEDERATION OF AUSTRALIA.

Acceptance of horses in Dressage competition shall be based on those horses with the highest grading performances.

In all Dressage tests, the Judges, at their discretion may eliminate any competitor who falls below the standard required.

\* All tests may be called. Callers should note that any variation from the printed text shall incur elimination.

\* A whip may be carried in the Elementary Dressage tests, but not in any other tests.

Spurs are compulsory in all tests of Medium Standard and above.

Under the Australian National Rules and Regulations, a simple double bridle, or ordinary snaffle bridle may be used in the Elementary or Medium

Dressage tests, but, in tests of Advanced Standard and above, a simple double bridle is compulsory.

In the Elementary, Medium and Advanced classes, riders must be at least 14 years of age or over on the day of competition. In the Prix St. Georges, Intermediate and Grand Prix classes, riders must be 17 years of age or over on day of competition.

Approximately three weeks prior to the competition, acceptances will be called. Owners of acceptors will be required to forward with the acceptance form a deposit of \$10 for each horse nominated. Such deposit shall be refunded to the owner provided the horse concerned competes in all classes for which an acceptance was lodged. Deposits will not be refunded in respect of non-starters save by the production of a veterinary and/or medical certificate which supports such scratching.

Competitors must report to the Marshal and be prepared to compete at least 20 minutes prior to their advertised starting time for gear inspection. Failure to do so will entail elimination.

The judging of Dressage tests will be conducted over two days, Elementary standard, Advanced standard Prix St. Georges and Intermediate No2 test will be conducted on the first day and the Medium, intermediate No 1 and Grand Prix Tests will be judged on the second day. Each horse may only compete in a maximum of two Tests each day.

#### Grading:

Grading points will not be awarded unless 50% or more of the possible marks are attained. The following grading system applies:

- Tests of Preliminary standard are open only to horses which, at closing date of entries have won less than 20 points in official or affiliated Dressage contests.
- Tests of Novice standard are open only to horses which, at closing date of entries have won less than 40 points in official or affiliated Dressage contests.
- Tests of Elementary standard are open only to horses which, at closing date of entries have won less than 80 points in official or affiliated Dressage contests.
- Tests of Medium standard are open only to horses which, at closing date of entries have less than 160 points in official or affiliated Dressage contests.
- Tests of Advanced standard are open only to horses which, at closing date of entries have less than 220 points in official or affiliated Dressage contests.
- Tests of Prix St. Georges standard and above are unrestricted.

#### Table of points for grading:

Class	Placings							
	1	2	3	4	5	6	7	8
Preliminary	4	3	2	1	1			
Novice	5	4	3	2	1			
Elementary	8	6	4	3	2	1		
Medium	9	7	5	4	3	2	1	
Advanced	10	8	6	5	4	3	2	
Prix St. Georges	11	9	7	6	5	4	3	2
Intermediate	12	10	8	7	6	5	4	3
Grand Prix	15	12	10	9	8	7	5	4
Kur	15	12	10	9	8	7	5	4

All points gained at a C.D.I. or C.D.I.O. whether abroad or at home will be counted.

## CLASS

- 1671 \***ELEMENTARY DRESSAGE TEST (Special).**  
—For horses and galloways over 14 hands 2 inches, which are graded Novice or Elementary Standard.—Prizes: \$30, \$20, \$10, \$6, \$4, Card. **THE MRS. HERBERT A. JACKSON MEMORIAL TROPHY** will be awarded to the winner of the Elementary Test. The Test will be the E.F.A. Elementary Test No. 24.

Entry Fees: \$15; R.A.S. of V. Members, \$6  
This event may be limited to 35 competitors.

- 1672 \***THE MEDIUM DRESSAGE TEST (Special).**  
For horses and galloways over 14 hands 2 inches which are graded medium standard or below.—Prizes: \$40, \$30, \$20, \$10, \$5, Card. The Test will be the E.F.A. Medium Test No. 40.

Entry Fees: \$15; R.A.S. of V. Members, \$6.

This event may be limited to 30 competitors.

A Cup presented by Mr. COLIN R. KELLY will be competed for in perpetuity in this class.

- 1673 \***THE ADVANCED TEST (Special).** For horses and galloways over 14 hands 2 inches, which are graded Advanced Standard or below. Prizes: \$40, \$30, \$20, \$10, \$5, Card. The Test will be the E.F.A. Advanced Test No. 45.

Entry Fees: \$15; R.A.S. of V. Members, \$6.

- 1674 \***PRIX ST. GEORGES TEST F.E.I. 1979 (Special).**  
Open to all horses and galloways over 14 hands 2 inches. Prizes: \$40, \$30, \$20, \$10, \$5, Card.

Entry Fees: \$15; R.A.S. of V. Members, \$6

- 1675 \***INTERMEDIATE DRESSAGE TEST, No. 1, F.E.I. 1979 (Special).** Open to all horses and galloways over 14 hands 2 inches. Prizes: \$40, \$30, \$20, \$10, \$5, Card.

Entry Fees: \$15; R.A.S. of V. Members, \$6.

- 1676 \***INTERMEDIATE DRESSAGE TEST No 2, F.E.I. 1979, (Special).** Open to horses and galloways over 14 hands 2 inches.—Prizes: \$40, \$30, \$20, \$10, \$5, Card.

Entry Fees: \$15; R.A.S. of V. Members, \$6.

- 1677 \***GRAND PRIX de DRESSAGE, F.E.I., 1979 (Special).** Open to all horses and galloways over 14 hands 2 inches. Special Prizes: \$60, \$40, \$20, \$15, \$10, \$5.

Entry Fees: \$15; R.A.S. of V. Members, \$6

## Section 17 Harness Section

**ENTRIES CLOSE FRIDAY,  
MAY 30, 1980, at 4.30 p.m.**

**A PERFORMANCE FORM FOR EACH ANIMAL NOMINATED MUST ACCOMPANY THE ENTRY FORM (SEE CONDITIONS).**

**MARES AND GELDINGS ONLY ARE ELIGIBLE TO COMPETE IN THIS SECTION UNLESS OTHERWISE SPECIFIED.**

\* Denotes Special Class.

An exhibit cannot be entered in a special class unless it has been entered in an ordinary class in the same section. An exhibit must compete

and qualify in an ordinary class before becoming eligible for Champion Prizes. (This does not apply in the sub-section for Tradesmen's and Delivery Horses.)

Where height is stipulated, horses must be measured, and an exhibit over or under the specified measurement may be transferred to its correct Class.

Please state on entry form the name, colour and correct age of exhibit, also pedigree (if known).

In this Section the Harness used is optional.

In all light harness Classes the judge may try the best four horses on the trotting track before making his final awards.

Notwithstanding any regulation to the contrary, an exhibit may be entered in one ordinary class in the Harness Section and one ordinary class in the Saddle Section.

**ALL PRIZE WINNING EXHIBITS IN THIS SECTION ARE REQUIRED TO APPEAR (IN HARNESS) IN ALL GRAND PARADES.**

### HARNESS HORSES AND GALLOWAYS

Entry Fees, \$15; R.A.S. of V. Members, \$6.

Prizes: \$25, \$15, \$10 (unless otherwise stated.)

**NOTE FOR EXHIBITORS:**—Particulars of RIDE AND DRIVE CLASSES are printed in Section 18. Jumping.

**EXHIBITORS SHOULD NOTE THAT DELIVERY OR COMMERCIAL VEHICLES MUST NOT BE USED IN CLASSES 1711 to 1751 INCLUSIVE.**

**ANY HORSE, GALLOWAY OR PONY ENTERED IN CLASSES 1711 to 1751 MAY NOT BE ENTERED IN CLASSES FOR TRADESMEN'S DELIVERY HORSES.**

**IN ALL CLASSES WHERE A HEADCHECK IS USED IT IS PERMISSABLE FOR A SUITABLY ATTIRED ATTENDANT TO ENTER THE ARENA AFTER THE JUDGE HAS MADE THE INITIAL SELECTION, IN ORDER TO ADJUST THE HEADCHECK.**

1711 **LIGHT HORSE, DRIVEN IN SINGLE HARNESS, 15 hands or over.**

1712 **GALLOWAY, DRIVEN IN SINGLE HARNESS, over 14 hands 2 inches and under 15 hands.**

1713 **GALLOWAY, DRIVEN IN SINGLE HARNESS, over 14 hands and not over 14 hands 2 inches.**

1714 **\*LADIES' LIGHT HORSE, DRIVEN IN SINGLE HARNESS, over 14 hands. (Special).**

To be judged with emphasis on manners, followed by quality then performance.

1715 \***BUGGY TURNOUT (with solid tyres, hood and all accessories): HORSE, BUGGY AND HARNESS (must all be the property of the one owner or recognised exhibitor). A statutory declaration to this effect to accompany the entry form. Mare or Gelding, 15 hands or over. (Special).—To be judged by points on the following scale:—Horse, 45; Vehicle, 30; Harness, 15; General Appearance, 10.**

1716 \***BUGGY TURNOUT (with solid tyres, hood and all accessories): GALLOWAY, BUGGY AND HARNESS (must all be the property of the one owner or recognised exhibitor). A statutory declaration to this effect to accompany the entry form. Mare or Gelding over 14 hands and under 15 hands. (Special).—To be judged by points on the following scale:—Horse, 45 points; Vehicle, 30; Harness, 15; General Appearance, 10.**

1717 **\*JINKER TURNOUT: HORSE, JINKER AND HARNESS** (must all be the property of the one owner or recognised exhibitor). A statutory declaration to this effect to accompany the entry form. Mare or Gelding. 15 hands or over. (Special).—To be judged by points on the following scale:—Horse, 45 points; Vehicle, 30; Harness, 15; General Appearance, 10.

1718 **\*JINKER TURNOUT: GALLOWAY, JINKER AND HARNESS** (must all be the property of the one owner or recognised exhibitor). A statutory declaration to this effect to accompany the entry form. Mare or Gelding over 14 hands and under 15 hands. (Special).—To be judged by points on the following scale:—Horse, 45 points; Vehicle, 30; Harness, 15; General Appearance, 10.

1719 **\*VICEROY TURNOUT: Mare or gelding, 15 hands or over. (Special).** (Must all be the property of the one owner, or recognised exhibitor). A statutory declaration to this effect must accompany the entry form. To be judged by points on the following scale:—Horse, 45 points; Vehicle, 30; Harness, 15; General Appearance, 10.

1720 **\*VICEROY TURNOUT: Mare or gelding, over 14 hands and under 15 hands. (Special).** (Must all be the property of the one owner, or recognised exhibitor.) A statutory declaration to this effect must accompany the entry form. To be judged by points on the following scale:—Horse, 45 points; Vehicle, 30; Harness, 15; General Appearance, 10.

### HARNESS PONIES

Entry fee, \$15; R.A.S. of V. Members, \$6

Prizes: \$25, \$15, \$10 (unless otherwise stated).

Classes 1721 to 1731 restricted to ponies NOT Hackney or part-bred Hackney.

1721 **\*PONY (NOVICE).** Driven in single harness, over 13 hands and not over 14 hands. For mares or geldings which have not won a first prize competing singly in harness at a Royal Show. (Special).

1722 **\*PONY (NOVICE).** Driven in single harness, over 12 hands and not over 13 hands. For mares or geldings which have not won a first prize competing singly in harness at a Royal Show. (Special).

1723 **\*PONY (NOVICE).** Driven in single harness, not to exceed 12 hands. For mares or geldings which have not won a first prize competing singly in harness at a Royal Show. (Special).

1724 **\*LADIES PONIES.** Driven in single harness, not over 14 hands. (Special). To be judged with emphasis manners, followed by quality then performance.

1725 **PONY.** Driven in single harness, over 13 hands 2 inches and not over 14 hands.

1726 **PONY.** Driven in single harness, over 13 hands and not over 13 hands 2 inches.

1727 **PONY.** Driven in single harness, over 12 hands 2 inches and not over 13 hands.

1728 **PONY.** Driven in single harness, over 12 hands and not over 12 hands 2 inches.

1729 **PONY.** Driven in single harness, over 11 hands and not over 12 hands.

1730 **PONY.** Driven in single harness, over 10 hands and not over 11 hands. Prizes presented by WILLIAM HAUGHTON AND CO. LTD., 545 LITTLE COLLINS STREET, MELBOURNE.

1731 **PONY.** Driven in single harness, not over 10 hands.

965 A Special Prize of \$100, and Trophy valued at \$100 presented by Mr. and Mrs. Ron Potton, will be awarded to the exhibitor of the Best Harness Pony competing in Classes 1725 to 1731 inclusive.

Classes 1732 to 1735 restricted to Hackneys or part-bred Hackneys.

1732 **HACKNEY TYPE PONY,** driven in single harness, over 13 hands and not over 14 hands.

1733 **HACKNEY TYPE PONY,** driven in single harness, over 12 hands and not over 13 hands.

1734 **HACKNEY TYPE PONY,** driven in single harness, 12 hands or under.

1735 **\*HACKNEY TYPE PONY,** driven in single harness which has not won a first prize (competing singly), at a Royal Show.

1736 **\*BUGGY TURNOUT** (with solid tyres, hood and all accessories): **PONY, BUGGY AND HARNESS** (must all be the property of the one owner or recognised exhibitor). A statutory declaration to this effect to accompany the entry form. Pony not over 14 hands. (Special).—To be judged by points on the following scale:—Horse, 45 points; Vehicle, 30; Harness, 15; General Appearance, 10.

1737 **\*JINKER TURNOUT: PONY, JINKER AND HARNESS** (must all be the property of the one owner or recognised exhibitor). A statutory declaration to this effect to accompany the entry form. Pony over 13 and not over 14 hands. (Special).—To be judged by points on the following scale:—Horse, 45 points; Vehicle, 30; Harness, 15; General Appearance, 10.

1738 **\*JINKER TURNOUT: PONY, JINKER AND HARNESS** (must all be the property of the one owner or recognised exhibitor). A statutory declaration to this effect to accompany the entry form. Pony over 12 hands and not over 13 hands. (Special).—To be judged by points on the following scale:—Horse, 45 points; Vehicle, 30; Harness, 15; General Appearance, 10.

1739 **\*JINKER TURNOUT: PONY, JINKER AND HARNESS** (must all be the property of the one owner or recognised exhibitor). A statutory declaration to this effect to accompany the entry form. Pony over 11 hands and not over 12 hands. (Special).—To be judged by points on the following scale:—Horse, 45 points; Vehicle, 30; Harness, 15; General Appearance, 10.

1740 **\*JINKER TURNOUT: PONY, JINKER AND HARNESS** (must all be the property of the one owner or recognised exhibitor). A statutory declaration to this effect to accompany the entry form. Pony over 10 hands and not over 11 hands. (Special).—To be judged by points on the following scale:—Horse, 45 points; Vehicle, 30; Harness, 15; General Appearance, 10.

## CLASS

- 1741 \*VICEROY TURNOUT: Mare or gelding, over 13 hands and not over 14 hands. (Special). (All must be the property of the one owner or recognised exhibitor). A statutory declaration to this effect must accompany the entry form. To be judged by points on the following scale:—Horse, 45 points; Vehicle, 30; Harness, 15; General Appearance, 10.
- 1742 \*VICEROY TURNOUT: Mare or gelding, over 12 hands and not over 13 hands. (Special). (All must be the property of the one owner or recognised exhibitor). A statutory declaration to this effect must accompany the entry form. To be judged by points on the following scale:—Horse, 45 points; Vehicle, 30; Harness, 15; General Appearance, 10.
- 1743 \*VICEROY TURNOUT: Mare or gelding, over 11 hands and not over 12 hands. (Special). (All must be the property of the one owner or recognised exhibitor). A statutory declaration to this effect must accompany the entry form. To be judged by points on the following scale:—Horse, 45 points; Vehicle, 30; Harness, 15; General Appearance, 10.
- 1744 \*VICEROY TURNOUT: Mare or gelding, over 10 hands and not over 11 hands. (Special). (All must be the property of the one owner or recognised exhibitor). A statutory declaration to this effect must accompany the entry form. To be judged by points on the following scale:—Horse, 45 points; Vehicle, 30; Harness, 15; General Appearance, 10.
- 1745 \*PONY TURNOUT IN HARNESS. PONY NOT TO EXCEED 10 HANDS. To be shown in a vehicle of any kind and judged for style and neatness as a turnout. (Special.)
- 1746 \*NOVELTY MINIATURE TURNOUT IN HARNESS. Ponies not to exceed 10 hands 2 inches. To be judged as a novelty. (Special)—Prizes: Most Original: \$15, \$10, \$5; Best Decorated: \$15, \$10, \$5; Best Sustained: \$15, \$10, \$5.
- 1747 \*PERIOD TURNOUT: Mares and/or geldings, 14 hands and over; single, pair, tandem, unicorn or four in hand. Number of passengers and their dress to be appropriate for the type and period of vehicle. (Special).
- 1748 \*PERIOD TURNOUT: Mares and/or geldings, under 14 hands; single, pair, tandem, unicorn or four in hand. Number of passengers and their dress to be appropriate for the type and period of vehicle. (Special).

## PAIRS OR TEAMS

Exhibitors are permitted to make up pairs or teams.

- 1749 \*TWO OR MORE LIGHT HARNESS HORSES OR GALLOWAYS, over 14 hands, to be driven tandem or pole.

Exhibits and vehicles may be owned by different exhibitors and allowed to team. Entry fee: (per single exhibit) \$3.00 Members. \$6.00 Non-Members.

- 1750 \*TWO OR MORE LIGHT HARNESS PONIES, 14 hands and under, to be driven tandem or pole. (Shetland Ponies not eligible).

Exhibits and vehicles may be owned by different exhibitors and allowed to team. Entry fee (per single exhibit) \$3.00 Members, \$6.00 Non-Members.

## CLASS

- 1751 \*TWO OR MORE LIGHT HARNESS SHETLAND PONIES, 10 hands 2 inches and under, to be driven tandem or pole.

Exhibits and vehicles may be owned by different exhibitors and allowed to team. Entry fee (per single exhibit) \$3 Members, \$6.00 Non-Members.

## CHAMPION PRIZES

- CHAMPION HARNESS HORSE, 15 hand or 1499 over.—Society's Sash. (Class 11).

The Mrs G.B.S. Falkiner Memorial Sash, donated by the R.A.S. of V., will be presented to the winner of this award.

- RESERVE CHAMPION HARNESS HORSE, 15 383 hands or over.—Society's Sash.

- CHAMPION HARNESS GALLOWAY, over 14 1500 hands and under 15 hands.—Society's Sash. (Classes 12, 13).

- RESERVE CHAMPION HARNESS GALLOWAY, over 14 1923 hands and under 15 hands.—Society's Sash.

- CHAMPION HARNESS AUSTRALIAN PONY, 14 hands or under — Society's Sash (Classes 1725 to 1731).

A special prize of \$100, and Trophy valued at \$100 presented by Mr. and Mrs. Ron Potton, will be awarded to the winner of this award.

- RESERVE CHAMPION HARNESS AUSTRALIAN PONY — Society's Sash.

- CHAMPION HARNESS HACKNEY PONY, 14 hands or under. — Society's Sash. (Classes 1732 to 1734)

- RESERVE CHAMPION HARNESS HACKNEY PONY, 14 hands or under. — Society's Sash.

- GRAND CHAMPION HARNESS PONY, 14 hands or under Society's Sash. 1498

## TRADESMEN'S AND DELIVERY HORSES.

EXHIBITS NOMINATED FOR CLASSES 1752 to 1763 ARE NOT ELIGIBLE FOR CLASSES 1711 to 1751.

Entry Fee, \$15; R.A.S. of V. Members, \$6.

Prizes: \$25, \$15, \$5 (unless otherwise stated).

NOTE: ENTRIES IN THE TWO CLASSES FOLLOWING SHALL BE CLASSIFIED BY THE JUDGE INTO HEAVY AND MEDIUM.

- 1752 \*HEAVY DELIVERY MARE OR GELDING, 15 hands or over (driven in vehicle).

- 1753 \*MEDIUM DELIVERY MARE OR GELDING, 15 hands or over (driven in vehicle).

- 1754 \*PAIR OF LORRY HORSES (driven in lorry). (Special).

- 1755 \*LIGHT DELIVERY MARE OR GELDING, 14 hands 2 inches or over (driven in vehicle).

- 1756 \*LIGHT DELIVERY MARE OR GELDING, under 14 hands 2 inches (driven in vehicle).

- 1757 \*STALLION, Heavy, Medium or Light Delivery (driven in vehicle).

Exhibits entered in Classes 1758 to 1762 will be judged on points according to the following scale:— Horse, 50 points; Vehicle, 35 points; Harness, 15 points.

- 1758 \*TRADESMAN'S TURNOUT: HORSE, HARNESS AND FOUR-WHEELED VEHICLE (Special).—All to be the bona-fide property of the one owner or recognised exhibitor. A statutory declaration to this effect must accompany entry form.

- 1759 \*TRADESMAN'S TURNOUT: HORSE, HARNESS AND TWO-WHEELED VEHICLE. (Special).—All to be the bona-fide property of the one owner or recognised exhibitor. A statutory declaration to this effect must accompany entry form.

## CLASS

- 1760 **\*BAKER'S TURNOUT: HORSE, HARNESS AND VEHICLE. (Special.)**—All to be the bona-fide property of the one owner or recognised exhibitor. A statutory declaration to this effect must accompany entry form.
- 1761 **\*MILKMAN'S TURNOUT: HORSE, HARNESS AND VEHICLE.**—All to be the bona-fide property of the one owner or recognised exhibitor. A statutory declaration to this effect must accompany entry form.
- 1762 **\*HORSE TRADER'S LONG-SHAFT BRAKE TURNOUT (Special).**
- 1763 **\*DECORATED BUSINESS TURNOUT —** Decoration to be indicative of the business of the competitor. (Special).—Prizes: \$30, \$14, \$6.

Exhibitors in the foregoing Class will be judged Saturday, 20th September. They will be required to be paraded on that day only, but if exhibitors so desire they may take part in the Grand Parade each day or night.

## CHAMPION PRIZES

**CHAMPION TRADESMAN'S OR DELIVERY HORSE, LIGHT.**—Society's Sash. (Classes 55 and 56).

**RESERVE CHAMPION TRADESMAN'S OR DELIVERY HORSE, LIGHT.**—Society's Sash.

**CHAMPION TRADESMAN'S OR DELIVERY HORSE, HEAVY OR MEDIUM.**—Society's Sash. (Classes 52 and 53).

**RESERVE CHAMPION TRADESMAN'S OR DELIVERY HORSE, HEAVY OR MEDIUM.**—Society's Sash.

## Section 18

### Riding Competitions

**ENTRIES CLOSE FRIDAY,  
MAY 30, 1980, at 4.30 p.m.**

**A PERFORMANCE FORM IN RESPECT OF THE RIDER'S PERFORMANCES MUST ACCOMPANY THE ENTRY FORM.**

A horse may be ridden by only one competitor in each Class.

In riding competitions for adults, from 10 to 12 competitors will be tested at a time. Eliminations will follow a preliminary walk, trot and canter. The remaining competitors will be tested at the discretion of the Judges.

In riding competitions for children, the tests will be at the discretion of the Judge.

## DRESS

**Ladies (16 years and over):**

In riding competitions ladies should wear either:—

- (a) Black bowler hat, black or dark coat, stock or collar and tie, breeches and black riding boots; or
- (b) Felt hat or hunting cap, tweed coat, collar and tie (not a stock), jodhpurs and jodhpur boots.

**Gentlemen (16 years and over).**

In riding competitions gentlemen should wear bowler or felt hat or hunting cap, riding coat, collar and tie (not a stock), either breeches and riding boots or jodhpurs with jodhpur boots.

**Girls and Boys (under 16 years):**

In riding competitions, girls and boys under 16 years of age, should wear felt hat or hunting cap, riding coat, collar and tie, jodhpurs with jodhpur boots.

In competitions, competitors under the age of 21 years must supply proof of age with entry unless—

- (a) A birth certificate has been previously furnished to the Society.
- (b) The age of the competitor was accepted for the 1954 or subsequent Shows.

Proof of age will be accepted in the form of birth certificate, extract of birth entry, statutory declaration, baptismal certificate or school certificate.

**Stallions are not eligible for use in Riding Competitions.**

## SADDLERY

Ordinary snaffle (with or without a dropped nose band), a simple double bridle or ordinary pelham must be used.

### RIDING COMPETITIONS ON THE FLAT

**Entry Fee, \$4.00 (unless otherwise stated).**

## CLASS

**1811 THE SENIOR MEN'S RIDING COMPETITION. (Male riders, 21 and over).**

**SPECIAL PRIZES, Trophy Orders valued at \$60.** First, \$30; second, \$20; third, \$10, fourth, fifth and sixth prizes, card.

**1812 JUNIOR MEN'S RIDING COMPETITION. (Male riders, 18 and under 21).**

**SPECIAL PRIZES, Trophy Orders valued at \$60** First, \$30; second, \$20; third, \$10; fourth, fifth and sixth prizes, card.

**1813 THE "J. A. McDOUGALL" BOYS' RIDING COMPETITION. (Boys 16 and under 18).**

**SPECIAL PRIZES, Trophies, valued at \$60, presented by J. A. McDOUGALL, (TAILOR), 24 BOND STREET, MELBOURNE.**

For Boys 16 years and under 18 years on the first day of the Show. First, \$30; Second, \$20; Third, \$10; fourth, fifth and sixth prizes, Card.

**SPECIAL SASH will be presented for the Best Male rider 16 years of age or over. (Classes 11, 12, 13).**

**1814 BOYS' RIDING COMPETITION. (Boys 14 and under 16).**

**SPECIAL PRIZES, Trophies, valued at \$50.** For boys 14 years of age and under 16 years on the first day of the Show. First, second and third prizes, trophies; fourth, fifth and sixth prizes, card.

## CLASS

**1815 THE BOYS' RIDING COMPETITION. (Boys 12 and under 14).**

**SPECIAL PRIZES, Trophies valued at \$50.** For boys 12 years of age and under 14 years on the first day of the Show. First, second and third prizes, trophies; fourth, fifth, and sixth prizes, card.

**1816 THE SUN NEWS-PICTORIAL BOYS' RIDING COMPETITION.**

**(Boys 10 and under 12.)**

**SPECIAL PRIZES, Trophies valued at \$50 presented by THE SUN NEWS-PICTORIAL, MELBOURNE, VIC.** — For boys 10 years of age and under 12 years on the first day of the Show mounted ponies 14 hands or under. First, second and third prizes, trophy; fourth, fifth and sixth prizes, card.

**1817 THE "G. V. MULDER" BOYS' RIDING COMPETITION.**

**(Boys 8 and under 10)**

**SPECIAL PRIZES, Trophies valued at \$50 (presented by G. V. MULDER, SADDLER, 825 DANDENONG ROAD, EAST MALVERN).** For boys 8 years of age and under 10 years on the first day of the Show, mounted on ponies 14 hands or under. First, second and third prizes, trophy; fourth, fifth and sixth prizes, card.

**1818 THE "G. V. MULDER" BOYS' RIDING COMPETITION.**

**(Boys under 8)**

**SPECIAL PRIZES, Trophies valued at \$50 (presented by G. V. MULDER, SADDLER, 825 DANDENONG ROAD, EAST MALVERN).** For boys under 8 years of age on the first day of the Show, mounted on ponies 14 hands or under. First, second and third prizes, trophy; fourth, fifth and sixth prizes, card.

**SPECIAL SASH** will be presented for the best boy rider under 16 years of age. (Classes 14, 15, 16, 17, 18).

**1819 THE LADIES' RIDING COMPETITION.**

**(Ladies 21 and over)**

**SPECIAL PRIZES, Trophy Orders valued at \$60.** For ladies 21 years of age and over on the first day of the Show. First prize, \$30 and special sash; second, \$20; third, \$10; fourth, fifth and sixth prizes, card.

**1820 THE "J. A. McDOUGALL" LADIES RIDING COMPETITION.**

**(Ladies 18 and under 21)**

**SPECIAL PRIZES, Trophy Orders valued at \$60, presented by MR. J. A. McDOUGALL, TAILOR, OF 24 BOND STREET MELBOURNE**

For ladies, 18 years of age and under 21 years on the first day of the Show. First prize, \$30 and special sash; second, \$20; third, \$10; fourth, fifth and sixth prizes, card.

**1821 THE "WHITE CROW FOOD PRODUCTS" GIRLS' RIDING COMPETITION.**

**(Girls 16 and under 18)**

**SPECIAL PRIZES, Trophy Orders valued at \$60 (presented by WHITE CROW LTD., MANUFACTURERS OF WHITE CROW QUALITY FOOD PRODUCTS, BRIDGE ROAD, DANDENONG).**

For girls 16 years of age and under 18 years on the first day of the Show. First prize, \$30 and special sash; second, \$20; third, \$10; fourth, fifth and sixth prizes, card.

**SPECIAL SASH** will be presented for the Best lady rider 16 years of age or over. (Classes 19, 20, 21).

**1822 "SUBURBAN LODGE PONY STUD" GIRLS RIDING COMPETITION.**

**(Girls 14 and under 16).**

**SPECIAL PRIZES, Trophies valued at \$50 (of which \$30 has been presented by SUBURBAN LODGE PONY STUD).** For girls 14 years of age and under 16 years on first day of the Show. First prize, trophy and special sash; second and third prizes, trophies; fourth, fifth and sixth prizes, card.

**1823 THE "BROCKHOFF BISCUITS" GIRLS' RIDING COMPETITION.**

**(Girls 12 and under 14.)**

**SPECIAL PRIZES, Trophies valued at \$50 (presented by BROCKHOFF'S BISCUITS PTY. LTD., BISCUIT MANUFACTURERS, 53 HUNTINGDALE ROAD, BURWOOD.)**—For girls 12 years of age and under 14 years on the first day of the Show. First prize, trophy and special sash; second and third prizes, trophy; fourth, fifth and sixth prizes, card.

**1824 THE "G. V. MULDER" GIRLS' RIDING COMPETITION.**

**(Girls 10 and under 12)**

**SPECIAL PRIZES, Trophies valued at \$50 (presented by G. V. MULDER, SADDLER, 825 DANDENONG ROAD, EAST MALVERN).** —For girls 10 years of age and under 12 years on the first day of the Show. To be mounted on a pony 14 hands or under. First, second and third prizes, trophy; fourth, fifth and sixth prizes, card.

**1825 THE "G. V. MULDER" GIRLS' RIDING COMPETITION.**

**(Girls 8 and under 10)**

**SPECIAL PRIZES, Trophies valued at \$50.** For girls 8 years of age and under 10 years on the first day of the Show. To be mounted on ponies 14 hands or under. First, second and third prizes, trophy; fourth, fifth and sixth prizes, card.

**1826 THE GIRLS' RIDING COMPETITION.**

**(Girls under 8)**

**SPECIAL PRIZES, Trophies valued at \$50.** For girls under 8 years of on the first day of the Show, mounted on ponies 14 hands or under. First, second and third prizes, trophies; fourth, fifth and sixth prizes, card.

703 The "HARRY HALL" Best Girl Rider under 16 years of age. A SPECIAL SASH and order for one pair of HARRY HALL jodhpurs donated by EQUESTRIAN SUPPLIES PTY. LTD. Australian Agents for Harry Hall Ltd., World Famous Riding Gear will be awarded to best girl rider in classes 22, 23, 24, 25, 26.

#### 1827 THE SENIOR PAIR RIDING COMPETITION.

(18 and over)

**SPECIAL PRIZES, Trophies valued at \$60.** For pair of riders 18 years of age and over on the first day of the Show. To be judged on performance as a pair. First, second and third prizes, trophies; fourth, fifth and sixth prizes, card. Entry fee (per single nomination), \$4.

#### 1828 PAIR RIDING COMPETITION.

(16 and under 18)

**SPECIAL PRIZES, Trophies valued at \$60.** For pair of riders 16 years of age and under 18 on the first day of the Show. To be judged on performance as a pair. First, second and third prizes, trophies; fourth, fifth and sixth prizes, cards. Entry fee (per single nomination), \$4.

#### 1829 THE LORD SMITH ANIMAL HOSPITAL PAIR RIDING COMPETITION.

(14 and under 16)

**SPECIAL PRIZES, Trophies valued at \$60 (presented by the Animal Welfare League of Victoria, 24 Villiers Street, North Melbourne).**—For pair of riders 14 years of age and under 16 on the first day of the Show. To be judged on performance as a pair. First, second and third prizes, trophies; fourth, fifth and sixth prizes, card. Entry fee (per single nomination), \$4.

#### 1830 JUNIOR PAIR RIDING COMPETITION.

**SPECIAL PRIZES, Trophies valued at \$60.** For pairs of riders under 14 years of age on the first day of the Show. To be judged on performance as a pair. First, second and third prizes, trophies; fourth, fifth and sixth prizes, card. Entry fee (per single nomination), \$4.

### TEAM RIDING COMPETITIONS

#### 1831 THE SENIOR TEAM RIDING COMPETITION.

(18 and over)

**SPECIAL PRIZES, Trophies valued at \$80.** For team of three riders—no restrictions as to sex—18 years of age and over on the first day of the Show. To be judged on riding ability and performance as a team. First, second and third prizes, trophies; fourth, fifth and sixth prizes, card. Entry fee (per single nomination), \$4.

### CLASS

#### 1832 THE "GEORGES" TEAM RIDING COMPETITION.

(16 and under 18)

**SPECIAL PRIZES, Trophies valued at \$80 (of which \$50 is presented by GEORGES LTD., 162 COLLINS ST., MELBOURNE).**—For team of three riders—no restrictions as to sex—16 years of age and under 18 on the first day of the Show. To be judged on riding ability and performance as a team. First, second and third prizes, trophies; fourth, fifth and sixth prizes, card. Entry fee (per single nomination), \$4.

#### 1833 THE "STREETS ICE CREAM" TEAM RIDING COMPETITION.

(14 and under 16)

**SPECIAL PRIZES, Trophies valued at \$80 (presented by STREETS ICE CREAM.** For team of three riders 14 years of age and under 16 on the first day of the Show. No restrictions as to sex. To be judged on riding ability and performance as a team. First, second and third prizes, trophies; fourth, fifth and sixth prizes, card. Entry fee (per single nomination), \$4.

#### 1834 JUNIOR TEAM RIDING COMPETITION.

(12 and under 14)

**SPECIAL PRIZES, Trophies valued at \$80.** For teams of three riders 12 years of age and under 14 on the first day of the Show. No restrictions as to sex. To be judged on riding ability and performance as a team. First, second and third prizes, trophies; fourth, fifth and sixth prizes, card. Entry fee (per single nomination), \$4.

### RIDING COMPETITIONS OVER OBSTACLES

Entry Fee, \$4 (unless otherwise stated).

#### 1835 THE ALICE LAIDLAW MEMORIAL TROPHY.

For lady riders 18 years of age or over on the first day of the Show, over obstacles about 3 ft. 6 in. high.

**SPECIAL PRIZES, Trophy Orders valued at \$95.** First prize, \$50; second, \$30; third, \$15; fourth, fifth and sixth prizes, card.

The winner of this Class shall be awarded the ALICE LAIDLAW MEMORIAL TROPHY. This trophy, competed for in perpetuity, will be awarded annually, and each year's winner will be presented with a suitably inscribed sash.

#### 1836 THE "MYER EMPORIUM" LADIES' RIDING COMPETITION.

(Over obstacles)

(Ladies 16 and under 18)

**SPECIAL PRIZES, Trophy Orders valued at \$60 (presented by THE MYER EMPORIUM LTD., BOURKE STREET, MELBOURNE).** Obstacles about 3 ft. 6 in. high. For lady riders 16 years of age and under 18 years on the first day of the Show. First, \$30 and Special Sash; second, \$20; third, \$10; fourth, fifth and sixth prizes, card.

## CLASS

**1837 THE SUN NEWS-PICTORIAL GIRLS' RIDING COMPETITION.****(Over Obstacles)****(Girls 14 and under 16)**

**SPECIAL PRIZES**, Trophies valued at \$50 presented by **THE SUN NEWS-PICTORIAL, MELBOURNE, VIC.** Obstacles about 3ft. 6in. high. For girl riders 14 years of age and under 16 years on the first day of the Show. First, second and third prizes, trophy; fourth, fifth and sixth prizes, card.

**1838 THE "J. A. McDOUGALL" JUNIOR GIRLS' RIDING COMPETITION.****(Over Obstacles)****(Girls 12 and under 14.)**

**SPECIAL PRIZES**, Trophies valued at \$50. presented by **Mr. J. A. McDOUGALL, TAILOR, OF 24 BOND STREET, MELBOURNE.**

Obstacles about 3 ft. high. For girl riders 12 years of age and under 14 years on the first day of the Show. First, second and third prizes, trophy; fourth, fifth and sixth prizes, card.

**1839 THE BOYS' RIDING COMPETITION****(Over Obstacles)****(Male riders 16 and under 18)**

**SPECIAL PRIZES**, Trophy Orders valued at \$60

Obstacles about 3ft. 6in. high. For male riders 16 years of age and under 18 years of age on the first day of the Show. First \$30; second \$20; third \$10; fourth, fifth and sixth prizes, card.

**1840 BOYS' RIDING COMPETITION.****(Over Obstacles)****(Boys 14 and under 16)**

**SPECIAL PRIZES**, Trophies valued at \$50. Obstacles about 3 ft. 6 in. high. For boy riders 14 years of age and under 16 years on the first day of the Show. First, second and third prizes, trophy; fourth, fifth and sixth prizes, cards.

**1841 JUNIOR BOYS' RIDING COMPETITION.****(Over Obstacles)****(Boys 12 and under 14)**

**SPECIAL PRIZES**, Trophies valued at \$50. Obstacles about 3ft. high. For boy riders 12 years of age and under 14 years on the first day of the Show. First, second and third prizes, trophies; fourth, fifth and sixth prizes, cards.

**"GOOD HANDS" COMPETITIONS****1842 THE "GOOD HANDS" CHALLENGE TROPHY FOR GIRLS.**

**Presented by Mrs. HAROLD BARTRAM for competition in perpetuity at the Royal Melbourne Show.**

**Entries must be lodged with the Director, Royal Agricultural Society, by 5 p.m. on Wednesday, September 17.**

## CLASS

**1843 THE "GOOD HANDS" CHALLENGE TROPHY FOR BOYS.**

**Presented by Mrs. HAROLD BARTRAM for competition in perpetuity at the Royal Melbourne Show.**

**Entries must be lodged with the Director, Royal Agricultural Society, by 5 p.m. on Wednesday, September 17.**

**QUALIFYING COMPETITIONS.**

1. Any Gymkhana affiliated with the Equestrian Federation of Australia (Victorian Branch) and each Country Agricultural Society in Victoria is invited to co-operate in qualifying competitions for these trophies, by providing annually riding competitions for competitors 12 years and under 15 years of age on the day of its show.

IT IS COMPULSORY FOR COMPETITORS TO RIDE USING AN ORDINARY SNAFFLE (i.e. a plain snaffle with a straight bar or jointed in the centre. The mouthpiece must be smooth).

2. Each Society conducting qualifying competitions is required to notify the Royal Agricultural Society of Victoria of the names and addresses of the winners and "runners-up", so that if it is found that, for any reason, the winners were ineligible, an opportunity may be given the "runners-up" to compete in the Championship Competitions.

3. Such competitions to be named "The Good Hands Qualifying Riding Competitions," and the Royal Agricultural Society of Victoria to provide suitable certificates for presentation to the winners.

4. The holder of a R.A.S. Qualifying Certificate, won in the same year, shall not be eligible to compete.

5. The competitors shall be judged solely on their riding ability — mount, saddlery or costume will not be taken into account, but special attention will be paid to hands and seat, general management and control of the horse or pony.

**CHAMPIONSHIP COMPETITION**

6. Only holders of qualifying certificates won during the preceding twelve months will be eligible to compete for the Challenge Trophies at the Royal Melbourne Show. No entry fee will be charged.

7. The Championship Competition shall be judged on the same basis as the qualifying competitions, but the Judge, before finally making his award, shall require his six finalists to execute a figure 8 at a canter, ride away from the Judge, return at a slow canter, stop at the Judge's signal and back, all six using the mount or mounts selected by the Society. (See regulation regarding saddlery in 1).

8. Eligible competitors are accepted on the condition that they will be prepared to provide the selected mount.

9. The names of the winners will be engraved on the Challenge Trophies.

10. Suitably inscribed Championship Sashes will be presented to each successive winner of the Challenge Trophies.

11. The winners of the Challenge Trophies will be eligible to compete in future years, subject to age.

12. The Council of the Royal Agricultural Society of Victoria may, at its discretion, vary the conditions governing the qualifying and Championship Competitions.

13. All entries must be lodged with the Society by 5 p.m. on Wednesday, September 17.

## Section 19 NOVELTY EVENTS

**ENTRIES CLOSE FRIDAY,  
MAY 30, 1980, at 4.30 p.m.**

### CONDITIONS

THE NAME OF THE MOUNT MUST BE STATED ON ENTRY FORM AND PERFORMANCES MUST BE SUPPLIED ON APPROPRIATE FORM. ALL HORSES ENTERED IN THESE CLASSES MUST BE REGISTERED IN THE EQUESTRIAN FEDERATION OF AUSTRALIA'S REGISTER. For particulars regarding registration apply to the Secretary, Equestrian Federation of Australia (Victorian Branch), Royal Show Grounds, Epsom Road, Ascot Vale, 3032.

**STALLIONS ARE NOT ELIGIBLE TO COMPETE IN THESE EVENTS.**

**SPURS OTHER THAN DUMMY SPURS NOT EXCEEDING 4" IN LENGTH ARE PROHIBITED. WHIPS ARE PROHIBITED.**

**COMPETITORS IN FLAG AND BENDING RACES MUST WEAR HARD HATS.**

Competitors crossing the line of another competitor will be disqualified.

No competitor shall ride more than one animal in the same event.

The same mount may not be used by more than one competitor.

Stewards will arrange heats prior to the events and competitors must compete in the heats as drawn.

A Special Prize of \$10 shall be awarded for Best Turned Out Competitor in Classes 1911 to 1938 inclusive, taking into consideration — Correctness of Dress; General Behaviour; General Appearance of Rider and Pony.

### DRESS

All competitors must wear white shirts and jodhpurs or white shirt, breeches and boots. Ties must be worn in cool weather. Riding boots must be worn in all events other than those which incur foot running by the competitors. Gymnasium boots or sand shoes are allowed for these events, but crepe or ripple soled shoes are banned (for safety's sake), in all events.

ENTRY FEES: \$15; R.A.S. of V. Members, \$6.

**PRIZES: \$30, \$20, \$10, \$5 (unless otherwise stated).**

### FLAG RACE CONDITIONS

Four barrels to be placed in a straight line 10 yards apart, the outside barrels at least 10 yards from the nearest fence or obstacle.

Flags to be placed nine yards (27 ft.) apart in straight rows of six (6). Each row to be 10 yards apart.

First flag to be nine yards from the barrel. Each measured position of blocks and barrels to be marked with substance provided. Blocks to be placed on appropriate spots, with rods in place in drilled holes.

### RULES FOR FLAG RACE COMPETITION

1. Competitors to start on left hand side of barrel and turn their horses on the right (off side) rein.
2. Competitors must place each flag in the barrel before the next flag is picked up. The farthest flag should be picked up first. If missed, competitor may pick up another flag on the way back to the barrel, but must return to the first flag next time.

3. Horses will start on left side of barrel and will finish immediately the competitor places the last (6th) flag in the barrel and horse crosses the finish line.
4. (a) A competitor may use the full distance between lanes, but will be disqualified for crossing another competitor's row of flags.  
(b) Competitors who knock down another competitor's flags or barrel will be disqualified and must withdraw immediately.  
(c) If a competitor's flag or barrel is knocked down by another competitor, these must be immediately placed upright by the lane stewards. If the stewards have insufficient time to do so, and the competitor had a good chance of being placed first, the Judge shall decide whether to allow him another start in a heat or put him into the semi-final or final, as the case may be.  
(d) If there are less than four (4) starters in a heat, the vacant row of flags must be left in position, and the competitor in the adjoining row must not cross over these.  
(e) If a competitor is disqualified for breaking this rule, that competitor should retire from the course without causing further interference to the other competitors.
5. (a) If a competitor knocks over his or her own barrel, it must be placed upright by said competitor before any more flags are placed in it.  
(b) If the flags that were already in the barrel fall out when the barrel is knocked over, they may be placed back in by the competitor without having to remount.  
(c) If a competitor drops a flag or knocks down his or her barrel, that competitor may not use any outside assistance or property of the event to (1) pick up flag; (2) replace barrel; or (3) remount horse.  
(d) All flags must be placed in the barrel with the competitor mounted. If a competitor can pick up a dropped flag without dismounting, he may do so, but if not, they must dismount and pick up the flag, mount, and place it in the barrel.
6. (a) If a competitor's flag stick breaks, one broken piece may be placed in the barrel and counted as a complete flag.  
(b) If the flag material comes apart from the stick, the broken stick rule will apply, and the flag material may be placed in the barrel and counted as a flag.
7. If a flag lands horizontally on top of the barrel, it shall be judged out of the barrel, and must be placed in same by the competitor, but if any portion of the flag stick, except the material, is inside the barrel, although it may be protruding at an acute angle, it shall be judged in and not need to be touched by the competitor. However, if that competitor tries to rectify the position and the flag falls out before the last competitor has completed the course or retired, that flag shall be judged out, and the course incomplete.
8. After a flag race is finished, the judge must inspect the barrels and make sure that all six (6) flags have been placed in each barrel. If any flags are found to be out, that competitor will be disqualified or given the chance to complete the course if the placings depend on that course being completed.

9. Competitors in outside lanes will be disqualified if they exceed the distance allotted between lanes.

#### CLASS

##### 1911 \*THE OPEN FLAG RACE.

**SPECIAL PRIZES, \$65.**—To be run in heats as directed by the Stewards.

##### 1912 \*THE "PENNANT PRODUCTS" GENTLEMEN'S FLAG RACE.

(Open to competitors 17 years and over on the first day of Show.)

**SPECIAL PRIZES, \$65** (of which \$52 is presented by **PENNANT PRODUCTS LTD., MANUFACTURERS OF SHOW RIBBONS, 49 LITTLE LATROBE STREET, MELBOURNE**).—To be run in heats, as directed by the Stewards.

##### 1913 \*THE "PENNANT PRODUCTS" LADIES' FLAG RACE.

(Open to competitors 17 years and over on the first day of Show.)

**SPECIAL PRIZES, \$65** (of which \$52 is presented by **PENNANT PRODUCTS LTD., MANUFACTURERS OF SHOW RIBBONS, 49 LITTLE LATROBE STREET, MELBOURNE**).—To be run in heats, as directed by the Stewards.

##### 1914 \*THE "V.E.B. VICTORIAN JUNIOR FLAG RACE CHAMPIONSHIP. (Open to competitors under 17 years of age on the first day of the Show.)

**SPECIAL PRIZES, \$100** (presented by **THE EGG AND EGG PULP MARKETING BOARD, FENNEL STREET, PORT MELBOURNE**).—Heats to be drawn and posted on notice board in marshalling yard. First prize, \$50 and Special Sash. Second prize, \$25 and Special Sash. Third prize, \$15 and Special Sash. Fourth prize, \$10 and Special Sash.

##### 1915 \*THE AUSTRALIAN FLAG RACE CHAMPIONSHIP. Special Prizes \$100. First prize, \$60 and Special Sash; Second prize, \$25 and Special Sash; Third prize, \$10 and Special Sash; Fourth prize, \$5 and Special Sash. Council will select a field of eight to compete in this event.

#### BENDING RACE CONDITIONS

Poles to be placed at the same distance and marked in the same manner as the flag race poles.

The start and finish markers to be placed nine yards from the first pole, indicating a marked finish line, also starting line.

The markers should be at least five yards outside the lines of the outside set of poles.

1. Competitors to be mounted and standing at starting line on right side of lane (one competitor to each row of poles). On starter's signal, competitors to commence bending between 1st and

2nd poles. Upon reaching the end pole, turn on the right rein and repeat the procedure until crossing finishing line.

2. (a) Competitors who knock down or miss poles in heats will be disqualified.  
(b) If all competitors knock down poles in a semi-final, that semi to be re-run at once. If poles are knocked down again, placings to be decided on the least number of poles knocked down or missed.
3. The placings in a final will be decided on (1) First past the finish line (clear round); (2) clear round; (3) least number of knock-downs; (4) least number of poles missed, in that order.

#### CLASS

##### 1916 \*THE OPEN BENDING RACE.

**SPECIAL PRIZES, \$65.** To be run in heats, as directed by the Stewards.

##### 1917 \*THE GENTLEMAN'S BENDING RACE.

(Open to competitors 17 years and over on first day of Show.)

**SPECIAL PRIZES, \$65.**—To be run in heats, as directed by the Stewards. The knocking down of a pole will disqualify the competitor.

##### 1918 \*THE LADIES' BENDING RACE.

(Open to competitors 17 years and over on first day of Show.)

**SPECIAL PRIZES, \$65.**—To be run in heats, as directed by the Stewards. The knock-down of a pole will disqualify the competitor.

##### 1919 \*THE ASCOT DAY NURSERY JUNIOR BENDING RACE.

(Open to competitors under 17 years of age on the first day of the Show.)

**SPECIAL PRIZES, \$52,** presented by **THE ASCOT DAY NURSERY, SHOW GROUNDS, ASCOT VALE**).—To be run in heats, as directed by the Stewards. The knock-down of a pole will disqualify the competitor. First, \$25; second, \$10; third, \$5; fourth, \$3.

##### 1920 \*JUNIOR BENDING RACE.

(Open to competitors under 14 years of age on the first day of the Show.)

**SPECIAL PRIZES, \$43,** To be run in heats as directed by the Stewards. First, \$25; Second, \$10; Third, \$5; Fourth, \$3.

##### 1921 \*THE AUSTRALIAN BENDING RACE CHAMPIONSHIP. SPECIAL PRIZES, \$100. First prize, \$60 and Special Sash; Second prize, \$25 and Special Sash; Third prize, \$10 and Special Sash; Fourth prize, \$5 and Special Sash. Council will select a field of eight to compete in this event.

**RESCUE RACE CONDITIONS**

Judge will use his discretion as to the number starting in heats.

Saddles must be used.

One competitor to be mounted at starting line and the other to be dismounted and dressed in female attire (optional) at opposite end of course, length of which will be decided by the Judge.

Upon the starter's signal to GO, the mounted competitor gallops to a flag placed on a given line, at which his or her partner is waiting. The horse to turn on the left rein around flag stick. That partner must leap on behind, both competitors to be mounted before crossing a line nine yards from the given line of waiting. They then proceed to the finish line.

**CLASS**

1922 \*THE RESCUE RACE.  
SPECIAL PRIZES, \$65.

1923 \*THE RESCUE RACE.  
SPECIAL PRIZES, \$65.

**MUSICAL CHAIRS CONDITIONS**

Oil drums (one less than the number of competitors) are placed in the centre of a circle, approximately 15 metres (50 ft.) in diameter marked out with stakes or flags or whitewash.

**Competition Rules:**

1. In the case of there being more than 20 competitors the event to be run in two heats, the last six remaining in each heat to go into final.
2. Spurs of any sort must not be worn in this event.
3. Competitors must canter (at any angle) outside the marked circle.
4. Saddles must be worn in this event and competitors' feet must remain in stirrups whilst music continues.
5. Reins must be of conventional riding length (4' 6"), joined and carried over the horse's neck whilst music continues.
6. When the music stops the riders must dismount, run to the centre of the circle leading his or her mount, and must sit on one drum. Competitor left without a drum to retire, and procedure to be repeated until the ultimate winner is decided. One drum to be removed as each competitor is eliminated.
7. In the event of two competitors dead-heating for a drum, those two competitors will be run off with one drum in the centre of the circle.
8. Persons who, in the Judge's opinion, are unnecessarily rough, will be disqualified.
9. If the music hesitates and a rider or riders dismount, they must be given time to remount and take up positions outside the circle before competition is continued.
10. If a competitor canters inside the circle, in the Judge's opinion deliberately so, that competitor will be disqualified.
11. Competitors who move drums deliberately will be disqualified.
12. Competitors are disqualified if they reach the centre without the reins of their mount being held all the way.
13. As competitors are eliminated, they must return to the Marshalling yard and remain there.
14. This event should be graded into Gents', Ladies' and Junior Sections, not open.

15. If a competitor wishes to pass another competitor he must pass on the outside. Horses must be kept apart as far as possible.

16. Competitors who in the Judge's opinion dismount unnecessarily, will be given one warning, then if they persist will be disqualified.

**THE BILL PATTEN MEMORIAL TROPHY WILL BE AWARDED TO THE BEST PERFORMED PONY IN MUSICAL CHAIR CLASSES AT THIS SHOW.**

**CLASS**

1924 \*THE MUSICAL CHAIRS FOR LADIES.  
(Open to competitors 17 years and over on first day of Show.)

SPECIAL PRIZES, \$65.

1925 \*THE "PROUD-GAUNTS" GENTLEMAN'S MUSICAL CHAIRS.  
(Open to competitors 17 years and over on first day of Show.)

SPECIAL PRIZES, \$65 (presented by PROUDS GAUNTS, AUSTRALIA'S NATIONAL JEWELLERS, 337 BOURKE STREET, MELBOURNE. 63 6961).

1926 \*THE "VIPOND PAINTS" BOYS' JUNIOR MUSICAL CHAIRS.  
(Open to boys under 17 years of age on the first day of the Show.)

SPECIAL PRIZES, \$52, (presented by VIPOND PAINTS PTY. LTD., MANUFACTURERS OF HIGH GRADE PAINT, 2 NORRIS STREET, NORTH COBURG). First, \$25; second, \$14; third, \$9; fourth, \$4.

1927 \*THE GIRLS' JUNIOR MUSICAL CHAIRS.  
(Open to girls under 17 years of age on the first day of the Show.)

SPECIAL PRIZES, \$43. First, \$25; second, \$10; third, \$5; fourth, \$3.

1928 \*JUNIOR MUSICAL CHAIRS.  
(Open to Boys and Girls under 14 years of age on the first day of the Show).  
SPECIAL PRIZES, \$43.—First, \$25; second, \$10; third, \$5; fourth, \$3.

**SACK RACE CONDITIONS**

Judge will use his discretion as to the number starting in heats.

Competitors will be mounted, at the starting line.

Upon the starter's signal to GO, they will ride to a given point, dismount, pick up and step into a sack placed in position at that point, then return in sack, leading mount to finish line by the reins only. Both feet must remain in sack.

Length of course will be decided by the Judge.

1929 \*THE SACK RACE.  
SPECIAL PRIZES, \$65.

1930 \*THE SACK RACE.  
SPECIAL PRIZES, \$65.

1931 \*JUNIOR SACK RACE.  
(Open to boys and girls under 17 years of age on the first day of the Show).  
SPECIAL PRIZES: \$43. First, \$25; second, \$10; third, \$5; fourth, \$3.

**BILLYCAN RACE CONDITIONS**

Competitors to ride bareback, and to be off the horse, with the can of water on the ground, before starting.

On the starter's signal to GO, competitors to pick up billycan, mount horse, and gallop to hurdle on left, jump it, proceed to flag, turning around same on the right rein, returning to the finish line, jumping the other hurdle in the process.

After crossing finish line, the first three home must pull up without assistance, return unassisted and hand billycan to the Judge. They may dismount to do so.

Point will be awarded as follows:—1st past the post, 5 points; 2nd, 3 points; 3rd, 1 point. Points for water remaining in the billycan will be awarded as follows:—One point for each inch of water. The competitor who gains the most points will be judged the winner.

#### CLASS

1932 \*THE BILLYCAN RACE.  
SPECIAL PRIZES, \$65.

1933 \*THE BILLYCAN RACE.  
SPECIAL PRIZES, \$65.

#### BALL RACE CONDITIONS

Ladies and gentlemen may compete.

This is a bareback event. Four starters in each heat.

Competitor and mount will be at starting line.

Upon the signal to GO from the starter, competitors will go beyond a given line with their mount, dismount and retrieve ball, and then remount and ride to finish line, placing ball in drum, repeating once if two balls have been placed at end of course.

Length of course will be left to discretion of judge, but barrels should be at Flag Racing distance, 10 metres apart.

If ball is dropped by competitor he must retrieve ball, and be mounted when placing ball in drum.

In this event, competitors will start on the left side of the barrel and turn their horses on the right (off side rein) at the barrel.

A competitor who places his ball in the wrong drum will be disqualified.

1934 \*BALL RACE.  
SPECIAL PRIZES, \$65.

1935 \*BALL RACE.  
SPECIAL PRIZES, \$65.

#### APPLE RACE CONDITIONS

Ladies and gentlemen may compete.

Judge will use his discretion as to the number starting in heats.

Competitors and mounts (saddled) will be at the starting line. Upon the starter's signal to GO, they will go beyond a given line to the trough or their respective bucket, which may be held by the competitor as he grabs for an apple with his mouth. He must not touch apples with his hands. If the bucket is knocked over by the competitor he will be disqualified.

After competitor has grasped apple in his mouth from his bucket he must mount and ride to finish line. If apple is dropped on the way to finish line, competitor may dismount and retrieve apple with his mouth, then remount and continue.

1936 \*APPLE RACE.  
SPECIAL PRIZES, \$65.

1937 \*WALK, TROT AND CANTER  
\$65. Special Prizes.

1938 \*WALK, TROT AND CANTER  
\$65. Special Prizes.

Walk, Trot and Canter Conditions in accordance with Australian Novelty Riders' Association's Rules.

1939 \*APPRENTICE JOCKEYS' FLAG RACE.—  
SPECIAL PRIZES, \$65.—The Victoria Racing Club will nominate apprentice jockeys and lady riders to ride horses nominated by exhibitors. Riders to wear racing colours approved by V.R.C.

ENTRY FREE

## Section 20 Jumping Competitions

Except where otherwise stated, entries close,  
**FRIDAY, MAY 30, 1980 at 4.30 p.m.**

(Affiliated Equestrian Federation of Australia)

The Classes in this Section are arranged in groups to facilitate the various gradings of horses, types of events and age of riders.

In this Section "Horse" includes Pony and Gallopway as appropriate.

For horses entered in jumping competitions conducted under F.E.I. Rules, particulars of performance must be furnished on the appropriate form, extra copies of which are available from this office on request. The performance card (or preferably a photostat of same) must be forwarded with the Entry Form.

After the close of entries, the Committee will determine which entries will be accepted and for which animals accommodation will be provided. All entrants will be notified of the Committee's decision, and any fees paid on entries not accepted will be refunded.

Owners nominating for Group A, which consists of three divisions (Classes 2011 to 2025) should indicate the Division in which they anticipate the horse concerned is likely to compete.

The entry fee for Group A is \$40 for R.A.S.V. Members or \$80 for Non-Members. (Horses accepted for Group A may compete in a total of five classes in any or all of the Divisions, in accordance with the next clause.)

Accepted horses must nominate for any class in these divisions by 4.00 p.m. on the day prior to the conduct of the event concerned. The order of competition will be posted in the Assembly area at the appropriate time.

Should entrants in any competition exceed 20, the Council reserves the right to reject or transfer any entry.

Owners nominating for Group B (for riders under 17 years of age) should indicate Group B in the appropriate place on the entry form.

Entry fee Group B: \$21 for R.A.S.V. Members; \$42 Non-Members.

In Group C, only the Masters of Hunt Clubs may nominate on behalf of owners.

However, horses nominated for Groups A, B and C are permitted to nominate for certain classes in other Groups as detailed in the regulations.

All horses entered in this Section must be registered in the Register of the Equestrian Federation of Australia. For particulars of registration apply to the Equestrian Federation, C/o Royal Agricultural Society in State concerned.

Riders of horses in Groups A and D must be financial members of the Equestrian Federation of Australia.

Riders of horses in Group B must be Junior Members of the Equestrian Federation of Australia.

The Council of the Society shall appoint a Ground Jury to act as a Jury of Appeal and with whom the judge shall consult on matters of interpretation of Rules.

The Steward in charge has been authorised to scratch any horse if it is not ready to compete at the time directed by the stewards.

Owners desirous of scratching their horses for any event must do so with the Horse Superintendent at least two hours before the advertised time of starting. Failure to comply with this regulation will render exhibitors liable to a penalty of \$5 for the first offence and \$10 for second or later offences.

### WEIGHT

No minimum weights in Classes where age of rider is restricted.

In Classes open to all riders over the age of 15 years all riders must carry 75 kgs (165 lbs.).

Weighing is obligatory after each Competition and must be carried out in the presence of an official especially appointed for this purpose.

Failure to make correct weight entails elimination.

It is absolutely forbidden for a rider to dismount until he has received permission from the Steward in charge of the Weighing Enclosure. Any infringement of this Rule entails elimination.

Riders may weigh in with their saddles, weight cloths and numbers, but NOT whips.

In the event of a competitor being unable to make the weight, up to 2 kgs. will be allowed for the bridle, martingale and any other form of equipment carried by the horse.

Riders are responsible for the provision of any necessary weights and weight cloth.

There is no minimum weight provision for competitors in Groups B and C and Section Fours.

All jumping competitions are for amateur or professional riders unless otherwise stated.

Owners entering their horses or ponies do so entirely at their own risk, and it is a condition of entry that no liability of any kind attaches itself to the Society, its Council officers, officials or members in any respect whatsoever, other than the liability for refund of entry fees in the event of abandonment of any competition.

Male or Female riders may take part in all events unless otherwise stated.

All events to be run over course and obstacles as the Council may decide.

IN ALL EVENTS OVER OBSTACLES AND HURDLES OF ANY DESCRIPTION, UNLESS OTHERWISE SPECIFIED, RIDERS MUST BE 15 YEARS OF AGE OR OVER.

### DRESS

**Ladies**

**(15 years and over):**

In jumping competitions excepting Group B, ladies must wear either:—

- (a) Black bowler hat, black or dark coat, stock or collar and tie, breeches and black riding boots; or
- (b) Hunting costume.

**Gentlemen (15 years and over):**

In jumping competitions excepting Group B, gentlemen must wear:—

- (a) Hunting livery of a recognised hunt club;
- (b) Black coat with stock, white breeches, black boots; or
- (c) Riding coat with tie, fawn breeches, black or tan boots.

**Group B riders under 17 years.**

Riders must wear hunting cap or hard hat, riding coat, tie, jodhpurs with jodhpur boots.

SPURS OTHER THAN DUMMY SPURS NOT EXCEEDING 4" IN LENGTH ARE PROHIBITED.

### JUMPING-OFF:

the winner will be decided by one of the following methods (to be indicated in the competition concerned).

Table "A1". In the event of equality of faults for first place in the second Jump-off the prize will be divided.

Table "A2". In the event of equality of faults for first place in the second Jump-off time will decide.

Table "A3". In the event of equality of faults for first place in the first Jump-off time will decide.

Table "A4". In the event of equality of faults for any award in the first round of the Competition time will decide. In the event of equality of faults and time for first place there may be one Jump-off at the discretion of the Judge.

### DEFINITION OF JUMPING ARENA:

The Jumping Arena will, when practicable, be entirely enclosed, but if not, will be clearly marked with flags or some other easily recognised indicator. At all times the Trotting Track will be taken as off the Jumping Arena. It will be the responsibility of all competitors to acquaint themselves with the extent of the arena and its markings before competing.

THE COUNCIL RESERVES THE RIGHT TO INTRODUCE A STANDARD AT ANY TIME.

CRUELTY TO HORSES is forbidden either in the arena, exercise area or elsewhere. A competitor found guilty of committing a definite act of cruelty will be disallowed from taking part in any further competitions at the Show where the offence was committed. The decision rests with the Jury and no appeal will be considered.

**MOST SUCCESSFUL RIDER IN JUMPING COMPETITIONS.**

The "RICOH" Trophy ( a Ricoh 35mm camera with power winder and flash) donated by BELL & HOWELL AUSTRALIA PTY. LTD., 4-10 QUEENSBIDGE STREET, SOUTH MELBOURNE, and Special Sash will be awarded to the Most Successful Rider in Jumping Competitions (F.E.I. Rules, excluding Group B).

The prize shall be determined as follows:— Each first prize to count 3 points, second as two, third as one. In the event of equality of points, the rider gaining the greatest number of first prizes shall be declared the winner.

If there is still equality, then the winner shall be the rider gaining the greatest number of seconds.

If there is still equality, the performances of the riders concerned in the Grand Prix event shall be considered.

**GROUP A**

**Horses in Group "A" may not compete in Group "B", but they may compete in Groups "C" and "D" excluding Section Fours.**

**All competitions in this Group will be judged under "Table A".**

**Riders must be 15 years of age or over.**

Horses may compete only in five (5) classes in this Group. Nomination fee for R.A.S.V. Members, \$40 for the Group, Non-Members \$80.

**DIVISION I****CLASS****2011 THE "CARLTON AND UNITED BREWERIES" STAKES.**

F.E.I. Rules—Table A3

Speed: 350 metres per minute.

**SPECIAL PRIZES \$500 (of which \$260 is presented by THE CARLTON AND UNITED BREWERIES LTD., 16 BOUVERIE STREET, CARLTON). — First, \$150; Second, \$120; Third, \$100; Fourth, \$70; Fifth, \$40; Sixth, \$20.**

**2012 THE PRINCE OF WALES CUP.**

F.E.I. Rules—Table A2. Speed: 350 metres per minute.

**SPECIAL PRIZES, \$500 (presented by BUCKLEY & NUNN LTD., 294-312 BOURKE STREET, MELBOURNE). — First, \$150; Second, \$120; Third, \$100; Fourth, \$70; Fifth, \$40; Sixth, \$20.**

**2013 THE "MYER EMPORIUM" STAKES.**

F.E.I. Rules—Table A4.

Speed: 400 metres per minute.

**SPECIAL PRIZES, \$500 (of which \$340 is presented by THE MYER EMPORIUM LTD., 314 BOURKE STREET, MELBOURNE). — First, \$150; Second, \$120; Third, \$100; Fourth, \$70; Fifth, \$40; Sixth, \$20.**

**2014 "A.N.Z. BANK" GRAND PRIX FOR JUMPING.**

F.E.I. Rules—Table A.

First Round—Speed: 400 metres per minute.

Second Round—Speed: 350 metres per minute.

**SPECIAL PRIZES \$1000 (presented by AUSTRALIA AND NEW ZEALAND BANKING GROUP LTD.) —**

First prize, \$300 and Special Sash; Second prize, \$250; Third prize, \$200; Fourth prize, \$120; Fifth prize, \$80; Sixth prize, \$50.

**ONLY HORSES WHICH HAVE COMPETED IN AT LEAST (2) DIVISION 1 EVENTS, ARE ELIGIBLE (except by Special Invitation of Stewards).**

**To be conducted over two rounds on the same day. The first round will be over a course of ten to fourteen fences. The second round will be over six to eight fences.**

The lowest aggregate of faults in the two rounds shall decide the winner. In the event of equality of faults for first place, there will be a jump-off over the second course, which may be enlarged. In the event of equality in this jump-off, time will decide.

Ties for lower awards will divide the prize money.

**CLASS****2015 THE "OLYMPIC TYRE" STAKES.**

F.E.I. Rules. Table A3.

Speed: 350 metres per minute.

**SPECIAL PRIZES, \$500 (of which \$260 is presented by THE OLYMPIC TYRE & RUBBER CO. PTY. LTD., CROSS ST., WEST FOOTSCRAY. — First \$150; Second, \$120; Third, \$100; Fourth, \$70; Fifth, \$40; Sixth, \$20.**

**DIVISION II****2016 THE "HIGHPOINT SHOPPING CENTRE" STAKES.**

F.E.I. Rules—Table A2.

Speed: 350 metres per minute.

**SPECIAL PRIZES, \$350 (of which \$208 is presented by HIGHPOINT SHOPPING CENTRE). — First, \$120; Second, \$85; Third, \$65; Fourth, \$40; Fifth, \$25; Sixth, \$15.**

**2017 THE "HOTEL SOUTHERN CROSS" JUMPING COMPETITION.**

F.E.I. Rules—Table A3.

Speed: 350 metres per minute.

**SPECIAL PRIZES, \$350 (of which \$208 is presented by THE SOUTHERN CROSS HOTEL, 131 EXHIBITION STREET, MELBOURNE).** — First, \$120; Second, \$85; Third, \$65; Fourth, \$40; Fifth, \$25; Sixth, \$15.

**2018 THE "JOSEPH LYDDY" JUMPING COMPETITION.**

F.E.I. Rules—Table A3.

Speed: 350 metres per minute.

**SPECIAL PRIZES, \$350 presented by JOSEPH LYDDY PTY. LTD., 714 HIGH STREET, EAST KEW, MANUFACTURERS OF JOSEPH LYDDY HORSE CARE PRODUCTS.** — First, \$120; Second, \$85; Third, \$65; Fourth, \$40; Fifth, \$25; Sixth, \$15.

**2019 THE "TELMIN" ONE ROUND STAKES.**

F.E.I. Rules—Table A4.

Speed: 400 metres per minute.

**SPECIAL PRIZES, \$350 (of which \$208 is presented by ETHNOR PTY. LTD., 30 KERR STREET, FITZROY, MANUFACTURERS AND DISTRIBUTORS OF "TEMLIN HORSE WORMER").** — First, \$120; Second, \$85; Third, \$65; Fourth, \$40; Fifth, \$25; Sixth, \$15.

**2020 THE "McEWANS" TOP SCORE STAKES.**

F.E.I. Rules.

**SPECIAL PRIZES, \$350 (of which \$230 is presented by JAMES McEWAN & CO. PTY. LTD., BOURKE STREET, MELBOURNE).** — First, \$120; Second, \$85; Third, \$65; Fourth, \$40; Fifth, \$25; Sixth, \$15.

1. In this competition, each obstacle is allotted a number of points, from 10 to 120 according to its difficulty. A water jump may be included but no combinations are allowed.
2. Competitors are credited with the number of points allotted to each obstacle provided it is jumped clear. No point is awarded for an obstacle knocked down.
3. Each competitor is allowed a time allowed of from 60 seconds. During this time, he can jump all the obstacles he chooses in the order and the direction that he desires. The starting line is obligatory and can be taken in either direction.
4. A bell will indicate the end of the course. The competitor must then cross the finishing line, from whatever direction so that the Jury can register the time.
5. At the expiration of the time allowed for the course, the competitor will be credited with the number of points allotted at the last obstacle if it is jumped clear and if the forelegs of his horse have touched the ground on landing when the bell sounds.
6. An obstacle knocked down during the course will not be rebuilt and if it is re-jumped, no points will be credited to the competitor. The same applies when an inferior element sited in the same vertical plane is displaced.
7. Each obstacle can be jumped twice to count. Jumping, voluntarily or not, an obstacle for the third time or passing through the flags of an obstacle already knocked down, entails no elimination but scores no points.
8. The disobedience and falls are penalised by the time lost by the competitor but three disobediences stop

the competitor. In this case, he will be placed with his points after the competitors having obtained the same number of points together with his time.

9. The competitor having obtained the greatest number of points will be the winner. In case of equality of points, the fastest time between the starting and the finishing lines, will be decisive. In case of equality of points and time, there will be a jump-off according to the same formula with a time allowed of 40 seconds.
10. An obstacle may be included in the course, duly marked by flags and named "Joker". The Joker may be jumped twice. 200 points are awarded each time he is correctly jumped but, if he is knocked down, the 200 points are deducted from the score obtained.

**DIVISION III****CLASS****2021 THE "PURE-PAK" SCURRY STAKES.**

F.E.I. Rules—Table C.

Speed: 400 metres per minute.

**SPECIAL PRIZES, \$300, presented by J. GADSDEN AUSTRALIA LTD., 48 DUDLEY STREET, WEST MELBOURNE.** — First, \$100; Second, \$70; Third, \$50; Fourth, \$40; Fifth, \$25; Sixth, \$15.

**2022 THE "HEARNE PRINTING" HIT AND HURRY.**

Special Rules.

Speed: 400 metres per minute.

**SPECIAL PRIZES, \$300 (of which \$225 is presented by HEARNE PRINTING, 63 MURPHY STREET, RICHMOND, Vic.)** First, \$100; Second, \$70; Third, \$50; Fourth, \$40; Fifth, \$25; Sixth, \$15.

**CONDITIONS**

This Competition takes place over medium sized obstacles and is a timed Competition for which the Order of Jumping must be drawn. Combination obstacles are not permitted.

Each Competitor will jump the course in the correct order for one minute and will gain three points for each obstacle jumped clear and one point for any obstacle knocked down. An obstacle is not considered to have been jumped until the horse's fore feet have touched the ground on landing.

First and second disobediences over the course or fall of Horse and/or Rider do not count as they will increase the time. At the third disobedience the Competitor will be eliminated. If an obstacle is displaced as the result of a disobedience, even if the displacement is of a lower element in the same vertical plane, it will count as a knockdown and the Competitor must proceed to the next obstacle.

The winner will be the one with the greatest number of points and, in the event of equality of points, time decides. When the time limit is reached, the bell will be sounded and the Competitor must go through the Finish from either direction. The Finish will be as near the centre of the Ring as possible.

If the time allowed expires during a disobedience, the Competitor must continue to attempt to jump the obstacle before proceeding to the finish.

If a Competitor takes the wrong course he will be eliminated.

- 2023 THE "HOLDEN COMMODORE" TAKE YOUR OWN LINE.  
Table A.

**SPECIAL PRIZES, \$300** presented by GENERAL MOTORS-HOLDENS LTD., 241 SALMON STREET, PORT MELBOURNE, 3207). — First prize, \$100; Second, prize, \$70; Third prize, \$50; Fourth prize \$40; Fifth prize, \$25; Sixth prize, \$15.

#### CONDITIONS

In this competition the obstacles may only be jumped once but in the order chosen by the competitor. Competitors failing to attempt all the obstacles are eliminated. Multiple obstacles are not allowed.

Competitors may:

- (a) Cross the starting line in either direction.
- (b) Jump all the obstacles in either direction unless otherwise specified on the plan of the course.
- (c) Cross the finishing line in either direction after having jumped all the obstacles.

Three disobediences entail elimination.

In case of equality of faults and time, for the first place, there will be a jump-off against the clock over a reduced course with heightened and/or enlarged obstacles.

- 2024 THE "GEORGE ADAMS" TATTERSALL'S SCURRY STAKES.

F.E.I. Rules—Table C.

Speed: 400 metres per minute.

**SPECIAL PRIZES, \$300** (presented by THE ESTATE OF THE LATE GEORGE ADAMS, 411 COLLINS STREET, MELBOURNE, VIC. — First, \$100; Second, \$70; Third, \$50; Fourth, \$40; Fifth, \$25; Sixth, \$15.

- 2025 THE "COMMERCIAL UNION" TAKE YOUR OWN LINE.

Table A.

**SPECIAL PRIZES, \$300**, presented by COMMERCIAL UNION ASSURANCE CO. of AUST. LTD., 422 COLLINS STREET, MELBOURNE. — First, \$100; Second, \$70; Third, \$50; Fourth, \$40; Fifth, \$25; Sixth, \$15.

In this competition the obstacles may only be jumped once but in the order chosen by the competitor. Competitors failing to attempt all the obstacles are eliminated. Multiple obstacles are not allowed.

Three disobediences entail elimination.

Competitors may:

- (a) Cross the starting line in either direction.
- (b) Jump all the obstacles in either direction unless otherwise specified on the plan of the course.
- (c) Cross the finishing line in either direction after having jumped all the obstacles.

In case of equality of faults and time, for the first place, there will be a jump-off against the clock over a reduced course with heightened and/or enlarged obstacles.

## GROUP B

**Entry fees \$16 for the Group for R.A.S. of V. Members; Non-Members \$30.**

**Competition in classes in this group is open to ponies, galloways or horses whose past performances, in the opinion of the committee, warrant their inclusion in the group and whose riders must be under 17 years of age on the first day of the Show. Horses in Group "B" may not compete in Group "A", but they may compete in groups "C" and "D".**

**Intending competitors are requested to note that in these competitions the height of the obstacles (excepting the first obstacle) will be a minimum of 1.20 metres (approx. 4 feet).**

**Performances of rider must be furnished with entry form.**

#### CLASS

- 2026 THE "ALEX MORRISON" JUNIOR JUMPING CONTEST.

F.E.I. Rules—Table A3.

Speed: 350 metres per minute.

**SPECIAL PRIZES, \$200** (presented by ALEX MORRISON, 13 GEORGE PARADE, MELBOURNE). — First prize, \$75; Second prize, \$50; Third prize, \$30; Fourth prize, \$20; Fifth prize, \$15; Sixth prize, \$10.

No rider may have more than one mount in this contest.

- 2027 THE "GENERAL MOTORS-HOLDENS" GEMINI JUNIOR JUMPING CONTEST.

F.E.I. Rules—Table A2.

Speed: 350 metres per minute.

**SPECIAL PRIZES, \$200** (of which \$130 is presented by GENERAL MOTORS-HOLDENS LTD., 241 SALMON STREET, PORT MELBOURNE, 3207). — First, \$75; Second, \$50; Third, \$30; Fourth, \$20; Fifth, \$15; Sixth, \$10.

**GROUP C****NO RESTRICTION ON AGE OF RIDERS**

Competition in the classes in this group is open only to horses which have qualified in accordance with the undermentioned conditions.

Horses in this group may also compete in Groups "A", and/OR "B" in accordance with their groupings and in Group "D". A Special Prize of \$40 and Sash shall be awarded to the Most Successful Hunt Club on the basis of 5 points for 1st, 4 for 2nd, 3 for 3rd and 2 for 4th, in Classes 2028, 2029 and 2030.

**CONDITIONS FOR QUALIFICATION OF HORSES AND RIDERS**

1. The Master or Acting Master or Deputy Master for the day of any recognised Hunt Club shall be the only person entitled to issue certificate of qualification for horses. Certificates shall be issued only in respect to hunts advertised or announced in the public press prior to time of meets. The certificate must be produced for inspection by the Steward before the competitor will be permitted to start.

2. To claim qualification, a horse must be the bona fide property of a fully paid up member of a recognised Hunt Club and must be ridden by a member of the Club or an employee of the Club which nominated the horse.

3. The recognised Hunt Clubs shall consist of the following, viz.—Melbourne, Findon, Oaklands and Yarra Glen and Lilydale with power to include any duly constituted Hunt Club.

**METHOD OF ENTRY IN 2029 and 2030**

The nominations of horses for competition in classes 2029 and 2030 shall be made by the Masters of the Hunt Clubs.

Entries lodged by individual members will not be accepted.

The nominations should be forwarded by the Master to the Director, Royal Agricultural Society of Victoria, Show Grounds, Ascot Vale, 3032, by 20th August, 1980.

A maximum of ten horses may be nominated by the Master of each Club, but only six of these may start in each of these classes.

**CLASS**

2028 \*THE "BARASTOC" HUNT CLUBS TEAMS JUMPING CONTEST.

SPECIAL PRIZES of \$600 of which \$110 is presented by BARASTOC PRODUCTS, MANUFACTURERS OF BALANCED RATIONS FOR STOCK. — First, \$250; Second, \$150; Third, \$100; Fourth, \$50; Fifth, \$30; Sixth, \$20.

THE JOAN PEARSON CUP to be competed for in perpetuity shall be awarded to the winning Club and may be held by that Club on the condition that it is returned to the Society by September 1 of the year following.

For teams of three horses which have hunted five times during the current season over such obstacles as the Council may decide. One horse to complete a circuit of the course, then to be joined by another and complete a circuit in pairs, and all three horses to jump abreast for the third and final circuit.

Team to compete in the livery of the Hunt Club represented and general appearance and turnout will be considered. Entries in this Class will be received only from recognised Hunt Clubs and are restricted to not more than TWO teams per Club.

Riders of both sexes must appear in all teams. Judging will be on points which will be allotted on the following basis:—

Performance over fences .....	75
General Appearance .....	25

TOTAL ..... 100

All teams must parade prior to the event under the direction of the Arena Officials. Entry fee, \$10 per team.

Conditions for qualifications of horses and riders precede this Class.

## 2029 \*THE S. A. GREAVES MEMORIAL HUNTERS' PLATE.

**SPECIAL PRIZES, \$300.** — First prize, \$100; Second prize, \$70; Third prize, \$50; Fourth prize, \$40; Fifth prize, \$25; Sixth prize, \$15. Best exhibition of jumping at hunting pace. To be ridden by only those qualified to ride under the rules of Victorian Associated Hunt Clubs over obstacles to be approved of by the Council. Only horses which have hunted five times during the current season are eligible to compete (a Master's Certificate to that effect from a Hunt Club recognised by the Victorian Associated Hunt Clubs to be produced before starting). Horses to be up to 70 kgs for Lady Riders and 76 kgs for Male Riders.

Rider to be a member of the Club which nominated the horse.

Type and Conformation to be taken into consideration. Entry fee, \$20; R.A.S. of V. Members, \$10.

N.B.—Entries in this Class will be accepted only from Masters of Associated Hunt Clubs.

### CLASS

## 2030 THE "KIDDIELAND AMUSEMENTS" QUALIFIED HUNTERS' PLATE.

**SPECIAL PRIZES, \$300** (presented by THE HALL-KENNEY ESTATE, 44 ALEX AVENUE, MOORABBIN. — First prize, \$100; Second prize, \$70; Third prize, \$50; Fourth prize, \$40; Fifth prize, \$25; Sixth prize, \$15.

Best exhibition of jumping at hunting pace. To be ridden by only those qualified to ride under the rules of Victorian Associated Hunt Clubs over obstacles to be approved of by the Council. Only horses which have hunted five times during the current season are eligible to

compete (a Master's Certificate to that effect from a Hunt Club recognised by the Victorian Associated Hunt Clubs to be produced before starting). Horses to be up to 70 kgs for Lady Riders and 76 kgs for Male Riders. Rider to be a member of the Club which nominated the horse.

Type and Conformation to be taken into consideration. Entry fee, \$20; R.A.S. of V. Members, \$10.

N.B.—Entries in this Class will be accepted only from Masters of Associated Hunt Clubs.

## GROUP D

### PUISSANCE & TEAMS

#### 2031 "THE AGE" PUISSANCE CHAMPIONSHIP.

F.E.I. Rules—Epreuve de Puisseance.

Speed: 300 met.es per minute.

**SPECIAL PRIZES, \$750** (presented by DAVID SYME & CO. LTD., "THE AGE", 250 SPENCER STREET, MELBOURNE). — First prize, \$250; and Special Sash; Second Prize, \$175; Third Prize, \$125; Fourth Prize, \$100; Fifth Prize, \$60; Sixth Prize, \$40.

ONLY HORSE WHICH HAVE COMPETED IN AT LEAST TWO DIVISION 1 CLASSES ARE ELIGIBLE.

The course must consist of 6 to 8 obstacles of which the straight obstacles must be at least 1.40 m. (4 ft. 7in.) high. Any combination or the water jump is forbidden.

In the event of a tie for first place only, there will be compulsory successive jumps-off (4 at the maximum) over a reduced number of obstacles which have been raised and/or increased in width. The number of obstacles must not be less than 2, one of which must be straight and the other a spread fence (but not a water jump).

If there is no decisive result after the third jump-off the Jury may end the competition. After the fourth jump-off the Jury must end the competition. The competitors who are eligible to jump again are then placed equal first.

Difference in time does not count in the case of equality of jumping faults provided it is within the limit laid down. There is no speed limit in a jump-off.

The competitors are otherwise judged under Table A.

Entry Fees, \$20; R.A.S. of V. Members, \$10.

### CLASS

#### 2032 THE INTER PONY CLUBS TEAM JUMPING CONTEST.

F.E.I. Rules—Table A.

Speed: 350 metres per minute.

Replicas of the Joseph Lyddy Perpetual Trophy, presented by WAPROO PTY. LTD., 714 HIGH STREET, EAST KEW, VIC., 3102, will be presented to the members of the winning team.

Special Sashes will be awarded to teams up to and including Sixth placing. Ribbons will be presented to members of the unplaced teams.

Individual members of placegetting teams will receive prize cards.

For teams of three riders who must be of twelve years of age and under twenty-one years of age, on the first day of the Royal Melbourne Show. Competitors must be members of the Pony Club or Zone they represent, and have regularly participated in rallies as members of his or her Club since 1st October, 1978 or since becoming a member of his or her Club. All ponies, galloways or horses entered must have been ridden regularly at rallies of the Club they represent.

The winning team will be that which has the least number of faults adding together the faults of the horses in the team.

Competitors must wear Pony Club uniform; Pony Club jumper in the colours of the Club, uniform shirt and tie, jodhpurs and short boots. Hard hats must be worn. Only blunt spurs without rowels may be worn. If the spur is curved, the curve must be downwards. Whips carried must not exceed 30 inches in length overall.

In the first round the obstacles will be set to a minimum height of 1.10 m. (3 ft. 7 ins.) and a maximum height of 1.22 m. (4 ft.). In the event of equality for first place there will be a jump-off over a course of which certain obstacles may be enlarged. If after this jump-off there is still equality for first place, there will be a second jump-off in which time will decide. The speed for the event will be 350 metres per minute and the competition will be judged on Table "A".

The Pony Club Association of Victoria may enter not more than ten teams with the Royal Agricultural Society of Victoria. Teams will be selected by the Association on performance in the pre-selection event at the Zone Competitions, conducted prior to the Show. The Association must furnish to the Society the names of the horses and riders in the teams, not later than 5.00 p.m. on 7th September, 1979. Entry Fee: \$7 per team.

## 2033 THE "NATIONAL BANK" INTERNATIONAL AND INTERSTATE TEAMS' JUMPING CONTEST.

**SPECIAL PRIZES, \$500 (presented by THE NATIONAL BANK OF AUSTRALASIA LTD., 271 COLLINS STREET, MELBOURNE).** — First, \$250; Second, \$150; Third, \$100.

This contest will be restricted to teams of four horses over 14.2 hands and riders from each State of the Commonwealth of Australia, the Dominion of New Zealand or any country within the British Commonwealth of Nations. Should a team be able to produce only three riders the team captain must enter only three horses and riders. Each State, Dominion or Country will be limited to a maximum of two teams each. In the event of teams from four or more States, Dominions or Countries being nominated, one team only from each State, Dominion or Country will be eligible to compete. Teams will be selected by their respective State Branches of the E.F.A. or their National Federation from horses already nominated and which have competed in jumping events in Group "A". One reserve horse and rider for each team may also be nominated. The reserve horse can only take part if one of the four horses is ill or the victim of an accident and this is confirmed by the official Veterinary Surgeon at least thirty minutes before the start of the competition. The reserve horse must be ridden by the rider of the horse which is ill or injured. Once a final selection of riders and horses has been submitted to the Director no substitution will be allowed even from reserve horses and riders except on production of an approved medical or veterinary certificate as the case may be.

Riders may ride in one team only and may ride only one horse in that team. In the case of a State, Dominion or Country nominating more than one team they are required to be nominated as the State, Dominion or Country's "A" and "B" team. No rider may be nominated for any State, Dominion or Country other than that in which he or she is resident and no horse may be nominated for any State, Dominion or Country except that in which its nominator is resident. The committee may in its absolute discretion accept the nomination of a composite team from States, Dominions or Countries provided that such team does not consist of more than 50% of horses and/or riders from any one State, Dominion or Country. Nominations must be submitted to the Director in writing not later than 6 p.m. on the day preceding the day on which the event is scheduled to be contested.

Each team is required to jump two distinct rounds over the same course at a rate of 400 metres per minute. To be tried over a course as stipulated by the Committee.

The classification of the teams is established by totalling the faults over the jumps and those for time incurred by the three best horses of each team in each round. If, for any reason, a competitor does not finish the course at any stage of the competition the team is not thereby eliminated, but can continue. But each horse eliminated or withdrawn during a round is penalised by 20 faults added to the faults incurred by the competitor belonging to any team who has the most faults over the same course during the same round. The actual faults made by the horse that was stopped do not count; they are replaced by those of the horse which had the worst round, unless he himself had the most faults, in spite of having been eliminated or withdrawn.

The prize money will be divided among the owners of the horses in the winning teams. Riders must be 15 years of age or over on the first day of the Show. Should a team win this contest after its third horse has completed its second round then the fourth horse may be withdrawn. The order in which the horses compete will be decided by lot. The captain of each team then decides the order in which he wants his riders to start. All those numbered one go first, then all those numbered two, and so on.

All the horses in the team may take part in the jump-off, if there is one. In case of equality for first place, the time of the three best horses of each team in this jump-off decides.

The Committee reserves the right to invite riders from overseas countries not specifically mentioned herein to take part in this contest either as a team or as a member/or members of a composite team.

Specified rate — 400 metres per minute.

Table A.

Entry — Free.

## GROUP E

### Ride and Drive and Section Fours

#### RIDE AND DRIVE

##### CLASS

### 2034 THE "SAGAR SADDLERY" RIDE AND DRIVE COMPETITION.

**SPECIAL PRIZES, \$200 (of which \$100 and a Trophy to be won 3 times by the same exhibitor, is presented by SAGAR SADDLERY SUPPLIES, 718 MOUNT ALEXANDER ROAD, MOONEE PONDS).** Prizes: First, \$100; Second, \$60; Third, \$30; Fourth, \$10. Entry Fee, \$14; R.A.S. of V. Members, \$7.

Open to horses 14.2 hands and over in single harness to be driven in a suitable vehicle. Harness and saddle obligatory. The driver will be accompanied by a passenger who may be the rider.

The Competition will be run in three phases: these will run concurrently—

**Phase I. Obstacle Driving Course under F.E.I. Rules for Obstacle Driving.**

**Phase II. Jumping under F.E.I. Rules.**

**Unsaddle and Harness.**

**Phase III. Obstacle Driving Course under F.E.I. Rules for Obstacle Driving.**

**Time competition unless otherwise stated.**

**Phase I. Time Competition**

From a standing start in the enclosure the Competitor will go through the start to drive an obstacle course.

There will be a maximum of eight (8) obstacles and a minimum of six (6). There may not be more than one multiple. Penalty for knocking down an obstacle will be ten (10) seconds.

Having driven the obstacle course the competitor will return to the marked enclosure (7 x 7 metres). The Competitor will unharness, saddle up (it will not be permissible to wear saddle under harness) and the rider mount within the enclosure and start Phase II as soon as he is ready (i.e., Horse saddled and Rider mounted).

Should any part of the horse or vehicle go outside the marked enclosure after entering it and before the competitor is ready to start Phase II he will be penalised as follows:

- First occasion - 5 seconds
- Second occasion - 10 seconds
- Third occasion - Elimination

**Phase II. Speed Competition**

The competitor will be required to ride the horse over a course of six obstacles. (The rider may be the driver or the passenger.) No fence will exceed 3ft in height. Penalty for knock down will be 10 seconds. Having jumped the course the rider will return to the enclosure. The competitor will unsaddle, re-harness and start Phase III when he is ready (i.e., properly harnessed and the driver and passenger seated in the vehicle). The grooms must be within the vehicle before leaving the marked enclosure. Should any part of the horse or vehicle go outside the marked enclosure after entering it and before he is ready to start Phase III the competitor will be penalised as follows:

- First occasion - 5 seconds
- Second occasion - 10 seconds
- Third occasion - Elimination

**Phase III. Time Competition**

The competitor will drive through a course of not more than five (5) obstacles and one multiple, and return over the finishing line. Penalty for knocking down an obstacle will be 10 seconds. The winner will be the competitor completing the course, both driving and jumping, in the fastest time with the penalty seconds added. In the event of equality for first place there will be a drive off over Phase I.

**Dress**

Competitors should be properly dressed for both riding and driving.

The driver must carry the whip in hand during Phase I until he re-enters the Box, and in Phase III until he is through the finish.

To be driven in a two or four wheeled vehicle. Pneumatic tyres will not be permitted. Competitors should be warned that harness equipment may be subject to inspection for safety prior to the competition.

**SECTION FOURS**

**ENTRIES CLOSE AUGUST 27, 1980.**

**Riders must be 15 years of age or over.**

**2035 \*THE "WILLS SUPER MILD" SECTION FOUR JUMPING CONTEST.**

**(Ladies and/or Gentlemen)**

**SPECIAL PRIZES, \$300 (which is presented by W. D. & H. O. WILLS (AUST.) LTD., A.M.P. TOWER, 535 BOURKE STREET, MELBOURNE). — First prize, \$160; Second prize, \$100; Third prize, \$40.**

For teams of four (no restriction on height) ridden by ladies and/or gentlemen. The ladies to ride at catch weights and the horses ridden by gentlemen to carry not less than 70 kgs. (11 stone). The contest will be continuous for two laps of the course. The riders will move off at intervals of approximately 20 yards. After two obstacles have

been negotiated the second rider will move fourth rider will move up and pair with the up and pair with the leading rider and the third rider. The round will then be completed by the two pairs. At the commencement of the second round all four horses will be brought abreast and complete the course as a team of four. Owners will be allowed to make up a team, but in the event of a team separately owned winning, the prize will be divided. Entry fee, \$10 per horse; R.A.S. of V. Members, \$5.

**CLASS**

**2036 \*THE "GEORGE ADAMS" TATTERSALLS SECTION FOUR JUMPING CONTEST.**

**(Ladies and/or Gentlemen)**

**SPECIAL PRIZES, \$300 presented by THE ESTATE OF, THE LATE GEORGE ADAMS, 411 COLLINS STREET, MELBOURNE, VIC. — First prize, \$160; Second prize, \$100; Third prize, \$40.**

For teams of four (no restriction on height) ridden by ladies and/or gentlemen. The ladies to ride at catch weights and the horses ridden by gentlemen to carry not less than 70 kgs. (11 stone). The contest will be continuous for two laps of the course. The riders will move off at intervals of approximately 20 yards. After two obstacles have been negotiated the second rider and the fourth rider will move up and pair with the third rider. The round will then be completed by the two pairs. At the commencement of the second round all four horses will be brought abreast and complete the course as a team of four. Owners will be allowed to make up a team, but in the event of a team separately owned winning, the prize will be divided. Entry fee, \$10 per horse; R.A.S. of V. Members, \$5.

# THE BHP THOUSANDS

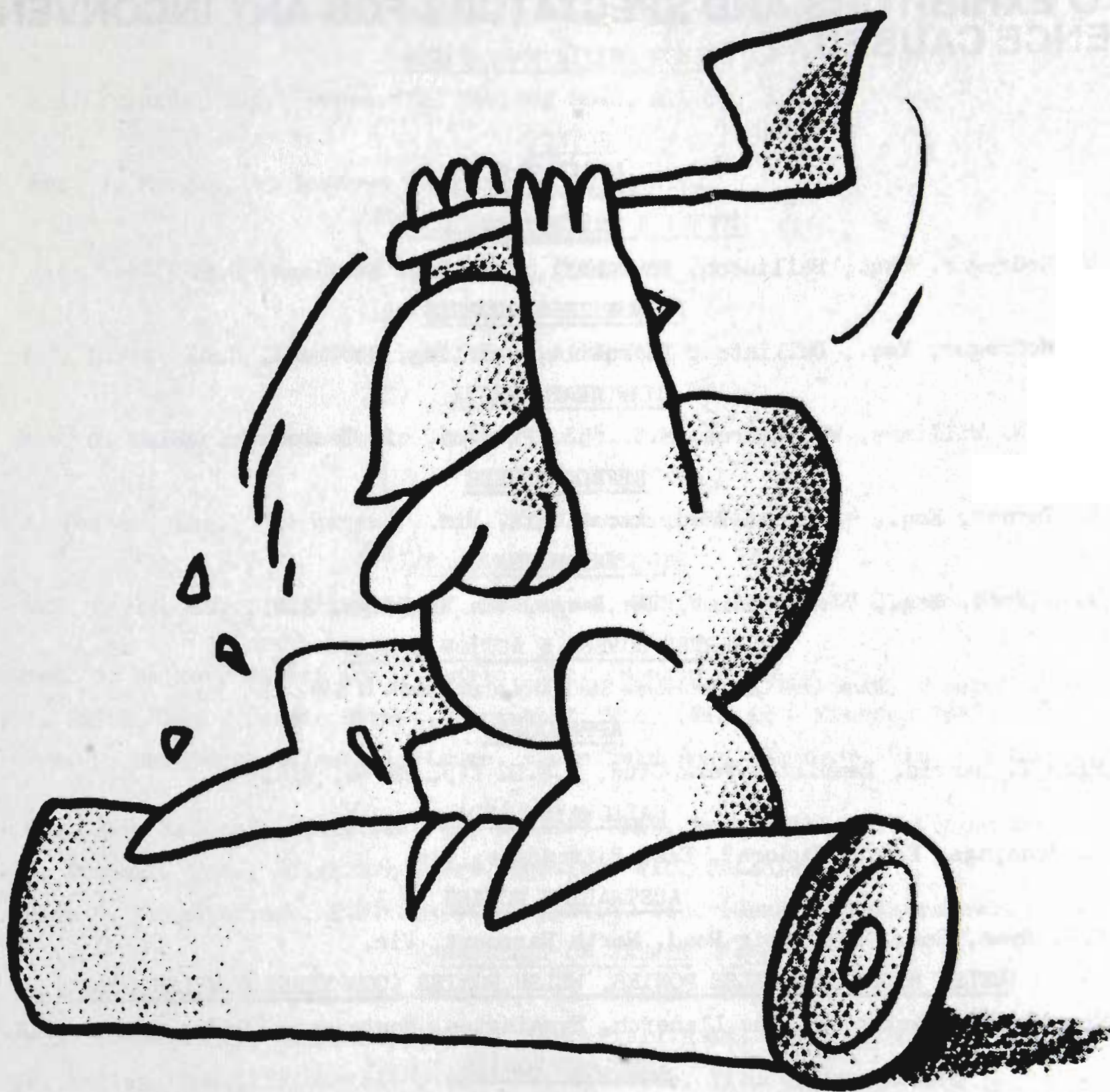

- ★ 350 mm World Standing Block Handicap
- ★ 375 mm World Underhand Handicap
- ★ 375 mm World Underhand Championship
- ★ The BHP Special Standing Block Handicap (300mm)
- ★ The BHP Tree Felling Championship (300mm)

AUSTRALIA'S BHP TAKES PRIDE IN ITS  
ASSOCIATION WITH STEEL IN ACTION.

 **BHP**  
The Big Australian

**DUE TO COMPUTER/ADMINISTRATIVE DIFFICULTIES, IT WAS NOT POSSIBLE TO INCLUDE PEDIGREES IN THIS YEAR'S CATALOGUE. THE SOCIETY WISHES TO APOLOGISE TO EXHIBITORS AND SPECTATORS FOR ANY INCONVENIENCE CAUSED.**

## JUDGES

### CLYDESDALES (7)

H. McGregor, Esq., Ballinton, Thornhill, Stirling, Scotland, U.K.

### FARM & LORRY HORSES (41)

H. McGregor, Esq., Ballinton, Thornhill, Stirling, Scotland, U.K.

### ARABIANS (2)

Mrs. E. Williams, Wealdbarns, M.S. 852, Preston, via Toowoomba, Qld.

### STANDARDBREDS (44)

L. Turner, Esq., 42 Epsom Road, Ascot Vale, Vic.

### PALOMINOS (25)

W.V. Reed, Esq., "Jerilderie", The Range, via Willunga, S.A.

### QUARTER HORSES & ACTION EVENTS (21)

Mrs. G. Ritchie c/- Clover Leaf Quarter Horse Stud, Mountain Creek, N.S.W.

### APPALOOSAS (1)

Miss T. Harris, Lauriston Park Stud, R.S.D. 215, Euroa, Vic.

### GALLOWAYS (LED) (45)

L. Jennings, Esq., "Dunoon", East Bairnsdale, Vic.

### AUSTRALIAN PONIES (3)

S.D. Ryan, Esq., Reservoir Road, North Harcourt, Vic. (40)

### WELSH MOUNTAIN, WELSH PONIES, WELSH PONIES (COB TYPE) & WELSH COBS

Mrs. P.A.M. Hambleton, The Llanerch, Hyssington, Montgomery, Powys, Wales, U.K.

### SHETLAND PONIES (34)

E.D. Hunt, Esq., Mulwaree Shetland Stud, Sydney Road, Goulburn, N.S.W.

### HACKNEY PONIES (15)

N. Willmott, Esq., Cardinia Road, Cardinia, Vic.

### NEW FOREST PONIES (23)

V.J. Corvi, Esq., 1 Langs Avenue, Largs, N.S.W.

### CONNEMARA PONIES (8)

Miss A. Paterson, "Harwick Lodge", Longford, R.D. 413, Tas.

### HORSES 15 HANDS & OVER, BREEDING SECTION (18)

J. Eadon, Esq., "Marmindie", Yan Yean, Vic.

STOCK HORSE

D. Archibald, Esq., Old Glenugie, Gundy, via Scone, N.S.W.

DONKEYS (9)

Mrs. P. Bedson, "Barooga", Paynter's Road, Wonga Park, Vic.

AUSTRALIAN RIDING PONIES (29)

J.A. Edwards, Esq., Wyseworth, Howlong Road, Albury, N.S.W.

PINTOS (26)

Mrs. J. Morgan, 43 Sandown Road, Ascot Vale, Vic.

STALLIONS, RIDDEN & DRIVEN (36)

J.A. Clifford, Esq., 9 Beltana Court, Mulgrave, Vic.

SADDLE HORSES - (47)

N.J. Lavis, Esq., "Strathallan", Braidwood, N.S.W.

SADDLE GALLOWAYS (30)

Mrs. G. Walker, Parish Road, Bunyip, Vic.

SADDLE PONIES (32)

J. Patten, Esq., "Hickstead", Box 186, Gisborne, Vic.

EQUESTRIAN TURNOUTS (11)

N.J. Lavis, Esq., "Strathallan", Braidwood, N.S.W. (Mounts - Classes 1611, 1612 & 1614).

Mrs. G. Walker, Parish Road, Bunyip, Vic. (Mounts - Class 1613).

J. White, Esq., Laurie Street, Yarrambat, Vic. (Riding - Classes 1611, 1612 & 1614).

Mrs. P. Gardiner, Delsaintly Lodge, Lancefield Road, Sunbury, Vic. (Riding - Class 1613).

Mrs. R.B. LeSouef, "Tarrawingee", Coolart Road, Somerville, Vic. (Costume).

H. Donovan, Esq., Blackburn Court, Berwick, Vic. (Saddlery).

Miss G. Knightbridge, P.O. Box 96, Brighton, Vic. (General Appearance).

SMARTEST ON PARADE (35)

Mrs. G. Walker, Parish Road, Bunyip, Vic. (Class 1615).

Mrs. P. Gardiner, Delsaintly Lodge, Lancefield Road, Sunbury, Vic. (Class 1615).

J. Patten, Esq., "Hickstead", Box 186, Gisborne, Vic. (Class 1616).

Mrs. P. Gardiner, Delsaintly Lodge, Lancefield Road, Sunbury, Vic. (Class 1616).

LADIES SIDESADDLE TURNOUT (21)

Mrs. J. Walsh, "The Laurels", Mt. Barker, S.A.

MOUNTED POLICE TURNOUT (22)

J.A. Clifford, Esq., 9 Beltana Court, Mulgrave, Vic.

HUNTER (SHOWN IN SADDLE) (19)

J. Brodribb, Esq., "Frodsley", Fingal, Tas.

PONY TURNOUTS (IN SADDLE) (33)

M. Ansell, Esq., Coldstream West Road, Lilydale, Vic.

**HORSES**DRESSAGE

(10)

- Mrs. J. Chesterman, "Eartham", Orford, Tas. (Elementary & Medium).  
 Miss J. Whitaker, P.O. Box 12, Carisbrook, Vic. (Elementary & Medium).  
 Mrs. J. Cobcroft, 19 The Mews, 17 Albert Street, Edgecliff, N.S.W. (Advanced & Above).  
 R. Paterson, Esq., Old Northern Road, Albany Creek, Qld. (Advanced & Above).  
 A. Barcsay, Esq., Flat 12, 6 Eldridge Street, Footscray, Vic. (Advanced & Above).

HARNESS

(14)

- W. Dwyer, Esq., C/- Dapto Agricultural Society, Dapto, N.S.W. (Horses, Galloways & Ponies).  
 K. Simmonds, Esq., 17 Moorall Avenue, Punchbowl, N.S.W. (Tradesmen's & Delivery Horses).

RIDING COMPETITIONS

(28)

- J. White, Esq., Laurie Street, Yarrambat, Vic. (Over 16 years).  
 Mrs. P. Gardiner, Delsaintly Lodge, Lancefield Road, Sunbury, Vic. (16 years & under).  
 J. Daffy, Esq., "Watch Hill", Beeac, Vic. (Over Obstacles).

NOVELTY EVENTS

(24)

- T.H. Blight, Esq., Koonalda Grove, Dandenong, Vic.

JUMPING COMPETITIONS

(20)

GROUND JURY

- J. Walsh, Esq., "The Laurels", Mt. Barker, S.A.  
 K.J. McIver, Esq., P.O. Box 594, Ballarat, Vic.  
 J.W. Kelly, Esq., "Eulo", Caramut North, Vic.

COURSE BUILDER

(20)

- E. Ixer, Esq., C/- 33 Mannington Road, Acacia Ridge, Qld.

HUNTING & SECTION FOURS

(20)

- J. Brodribb, Esq., "Frodsley", Fingal, Tas.  
 Mrs. J. Walsh, "The Laurels", Mt. Barker, S.A.

TENT PEGGING

(31)

- A.C. Bradshaw, Esq., 93 Hardinge Street, Deniliquin, N.S.W.

CAMP DRAFTING & WORKING STOCK HORSE

(6)

- K. Brown, Esq., "Gathabawn", via Scone, N.S.W.

# STEWARDS

## LED (SECTIONS 1 - 14 INCLUSIVE)

L.F. Bedson, Esq.	B.F. Bourke, Esq.	D.H. Bourke, Esq.
J.N. Clements, Esq.	J. A. Clifford, Esq.	C. Clinton, Esq.
J.V. Coats, Esq.	E.V. Cormack, Esq.	G. Cross, Esq.
C.T. Daly, Esq.	Mrs. H.Ch de Crespigny	Mrs. J. Eales
R.A. Hansen, Esq.	Mrs. P. Heagney	J.A. Lewis, Esq.
Mrs. J. Hunt	L.R. Latta, Esq.	M. Mooney, Esq.
Mrs. K. McIver	K. McPhail, Esq.	R. Richardson, Esq.
J. Ronald, Esq.	S. Rainsbury, Esq.	J. Waddell, Esq.
	W.R.B. Ronald, Esq.	

## STALLIONS RIDDEN & DRIVEN

R.A. Hansen, Esq. Mrs. B. Purton

## EQUESTRIAN TURNOUTS

F.J. Lithgow, Esq. (Councillor in Charge) S.T. Chapple, Esq.

## SADDLE HORSES

F.J. Lithgow, Esq. (Councillor in Charge) A.W. Edmonds, Esq.

J.A. Lewis, Esq. Mrs. K.J. McIver

## SADDLE GALLOWAYS

B.J. Bradstreet, Esq. R.A. Hansen, Esq.

## SADDLE PONIES

K.M. Male, Esq. L.R. Latta, Esq. G. Cross, Esq.

## LADIES SIDESADDLE TURNOUT

F.J. Lithgow, Esq. (Councillor in Charge) A.W. Edmonds, Esq.

J.A. Lewis, Esq. Mrs. K.J. McIver

## HUNTER (SHOWN IN SADDLE)

T. King, Esq.

## DRESSAGE

J.W. Kelly, Esq. (Councillor in Charge) S.T. Chapple, Esq.

G. Whitaker, Esq. Mrs. M.C. Woods, Mrs. J. Bailey,

Mrs. J. Spittle Mrs. M. Moreland B. Hallows, Esq.

Miss K. Irving Mrs. G. Handford

## HARNESS

J.T. Guthrie, Esq. A. Duguid, Esq. P. Heagney, Esq.

## RIDING COMPETITIONS

Mrs. B. Purton K.L. Kennett, Esq. S.T. Chapple, Esq.

Mrs. W. C. Webb Mrs. R. Richardson Mrs. H.Ch de Crespigny

B. Hallows, Esq.

NOVELTY

(24)

M. Russell, Esq.

J. Hornsey, Esq.

JUMPING

(20)

J.W. Kelly, Esq. (Councillor in Charge)

R.C.G. Smith, Esq.

Dr. M. Bunn

S. Fear, Esq.

L.W. Ewing, Esq.

E. Morley, Esq.

HUNTING & SECTION FOURS

N. Mason, Esq.

T. King, Esq.

J. Eadon, Esq.

T. Hewat, Esq. (Commentator)

TENT PEGGING

(31)

J.A. Nosedá, Esq.

J.K. Waddell, Esq.

M. Mooney, Esq.

CAMP DRAFTING

(6)

T. King, Esq.

*For Your Total Insurance Needs  
Insure With*

**COMMERCIAL UNION  
ASSURANCE COMPANY OF  
AUSTRALIA LIMITED**

# Section 1 - Clydesdales

## 0111 STALLION 4 YEARS OLD OR OVER.

- 2-10 Allaway, G.I. & Mrs. A.H., VALMONT REFINER  
 3-192 Brooks, N.J., DONSDIE HEATHER PRINCE.  
 3-388 Cox, G. & C., VALMONT CRAIGIE.  
 389 Cox, G. & C., VALMONT STATESMAN.  
 1101 McDonald, P.R., LAVAREEN SUNRAY.  
 1139 McLean, W.A., ALBERTON BOLD ROBERT.  
 4-1181 Marriott, A.T. & Sons, BOX VALLEY SUNRAY.  
 1-1330 Narioka Clydesdale Stud, WAVERLEY CHIEFTAIN.  
 1966 Yandell, Mrs. L., BROOKLYN PARK GRAND STAR.

## 0112 COLT, 3 YEARS OLD.

- 1-889 Jones, J.R., VALMONT JUBILEE  
 1052 Lugg, F.E., ELLIMATTA CHARLES  
 2-1182 Marriott, A.T. & Sons, AARUNGA MASTERSTROKE.  
 3-1479 Phillips, G. & Son, KERRYLEE JOH.

## 0113 COLT, 3 YEARS OLD, which competed as a 1 year old in the Clydesdale Produce Sweepstakes, 1978, and as a 2 year old in the Clydesdale Produce Sweepstakes, 1979.

- 1-889 Jones, J.R., VALMONT JUBILEE.  
 1182 Marriott, A.T. & Sons, AARUNGA MASTERSTROKE.

## 0114 COLT, 2 YEARS OLD.

- 326 Clift, R.A., LINVALE LANARK.  
 1051 Lugg, F.E., ELLIMATTA CLAN McLEOD.  
 4-1149 Mahncke, W.B., WAVERLEY TRADEMARK.  
 2-1183 Marriott, A.T. & Sons, AARUNGA SURPRISE.  
 3-1331 Narioka Clydesdale Stud, WAVERLEY ENDEAVOUR.  
 1665 Smith, J.P., GLENELG HAVELOCK.  
 1-1682 Stanhope Park Stud, STANHOPE PARK SELECTOR.  
 1838 Wagstaff, Miss R.J., HILLENDA RONALD.  
 1867 Warburton, Mrs. N.J., JEA NOR GRENADIER.  
 1881 Ware, J.J., MYRTLE PARK RENOWN.  
 1888 Weavers, D.G. & Miss D.G., BLUE RANGE GENTLEMAN JOCK.

## 0115 COLT, 2 YEARS OLD, which competed as a 1 year old in the Clydesdale Produce Sweepstakes, 1979.

- 1149 Mahncke, W.B., WAVERLEY TRADEMARK.  
 1-1183 Marriott, A.T. & Sons, AARUNGA SURPRISE.  
 1331 Narioka Clydesdale Stud, WAVERLEY ENDEAVOUR.  
 1888 Weavers, D.G. & Miss D.G., BLUE RANGE GENTLEMAN JOCK.

## 0116 COLT, 1 YEAR OLD.

- 11 Allaway, G.I. & Mrs. A.H., ASGARO BARONET.  
 98 Beer, Mrs. M.G., BEEREEGA DAN.

- 99 Beer, Mrs. M.G., BEEREEGA JESTER.  
 306 Clark, S.H. & D.R., CONCORD PARK CUTHBERT.  
 361 Cook, A.H., BONNIE DOON GLAMOUR BOY.  
 385 Cotchin, I. & S., MANNA PARK BENNY.  
 2-390 Cox, G. & C., VALMONT ARISTOCRAT.  
 391 Cox, G. & C., VALMONT WINSTON.  
 4-601 Findlay, D.J., MONALTRIE VICTOR.  
 3-632 Fry, T.E., BULLCLYDE LAURANCE.  
 894 Jorgensen, P.S. & M.T., BOX VALLEY DIPLOMAT.  
 1102 McDonald, P.R., LOWLANDS BENEDICT.  
 1184 Marriott, A.T. & Sons, AARUNGA SURPRISE.  
 1332 Narioka Clydesdale Stud, NARIOKA SUPREME.  
 1683 Stanhope Park Stud, STANHOPE PARK ADVOCATE.  
 1868 Warburton, Mrs. N.J., VALMONT SIRROKO.  
 1889 Weavers, D.G. & Miss D.G., BLUE RANGE RENOWN.  
 1-1920 Williamson, A.R., ARDLOCH REGENCY.  
 1943 Wiltshire, J.J. & Sons, KARDINIA ROMEO.

## 0117 CLYDESDALE PRODUCE SWEEPSTAKES, 1980.- Prizes: \$41.67, \$28.25, \$18.83, \$8.12, \$5.42, \$2.71.

- 361 Cook, A.H., BONNIE DOON GLAMOUR BOY.  
 385 Cotchin, I. & S., MANNA PARK BENNY.  
 2-390 Cox, G. & C., VALMONT ARISTOCRAT.  
 391 Cox, G. & C., VALMONT WINSTON.  
 4-601 Findlay, D.J., MONALTRIE VICTOR.  
 3-632 Fry, T.E., BULLCLYDE LAURANCE.  
 894 Jorgensen, P.S. & M.I., BOX VALLEY DIPLOMAT.  
 5-1102 McDonald, P.R., LOWLANDS BENEDICT.  
 6-1184 Marriott, A.T. & Sons, AARUNGA ENTERPRISE.  
 1332 Narioka Clydesdale Stud, NARIOKA SUPREME.  
 1889 Weavers, D.G. & Miss D.G., BLUE RANGE RENOWN.  
 1-1920 Williamson, A.R., ARDLOCH REGENCY.  
 1943 Wiltshire, J.J. & Sons, KARDINIA ROMEO.

## 0118 BROOD MARE, 4 YEARS OLD OR OVER.

- 362 Cook, A.H., BONNIE DOON SIMMONE.  
 2-392 Cox, G. & C., VALMONT MAYTIME.  
 1-393 Cox, G. & C., VALMONT MONA LISA.  
 394 Cox, G. & C., VALMONT CHARMING LADY.  
 399 Cox, G. & C., VALMONT SAPPHIRE.  
 1028 Lloyd, E.R., MANNA PARK PENNY.  
 1150 Mahncke, W.B., WAVERLEY MELISSA.  
 1426 Pate, Mrs. W., DONSDIE HEATHER TRACK.  
 1427 Pate, Mrs. W., DONSDIE MISTY ISLE.  
 3-1684 Stanhope Park Stud, BOX VALLEY UNA.  
 1869 Warburton, Mrs. N.J., BOX VALLEY BERTHA.  
 1870 Warburton, Mrs. N.J., JEA NOR MISS OLETTA.

4-1428

## 0119 DRY MARE, 4 YEARS OLD OR OVER.

- 2-1185 Marriott, A.T. & Sons, AARUNGA LYNNE.  
 1428 Pate, Mrs. W., DONSDIE MAVIS.  
 1480 Phillips, G. & Son, MYRTLE PARK RITA.  
 1-1685 Stanhope Park Stud, STANHOPE PARK BRIGHTLIGHT.  
 3-1890 Weavers, D.G. & Miss D.G., BLUE RANGE LADY NANCY.

FOR FURTHER DETAILS OF CLASSES & PRIZES SEE SCHEDULE AT FRONT OF CATALOGUE

4-1427

0120 FILLY, 3 YEARS OLD.

- 363 Cook, A.H., BONNIE DOON MONTANA.  
 4-364 Cook, A.H., BONNIE DOON KAYLENE.  
 3-895 Jorgensen, P.S. & M.I., BOX VALLEY COUNTESS.  
 1053 Lugg, F.E., ELLIMATTA SUSIE.  
 2-1186 Marriott, A.T. & Sons, AARUNGA JUBILEE.  
 1-1333 Narioka Clydesdale Stud, HILLEN D MELODY.  
 1666 Smith, J.P., DONSDIE MELODY.  
 1921 Williamson, A.R., ARDLOCH NARDA.

0121 FILLY, 3 YEARS OLD, which competed as a 1 year old in the Clydesdale Produce Sweepstakes, 1978, and as a 2 year old in the Clydesdale Produce Sweepstakes, 1979.

- 895 Jorgensen, P.S. & M.I., BOX VALLEY COUNTESS.  
 1186 Marriott, A.T. & Sons, AARUNGA JUBILEE.  
 1-1333 Narioka Clydesdale Stud, HILLEN D MELODY.

0122 FILLY, 2 YEARS OLD.

- 56 Barber, I., BOX VALLEY PRIMROSE.  
 308 Clark, S.H. & D.R., CONCORD PARK LADY BETTINA.  
 365 Cook, A.H., BONNIE DOON PETRINA.  
 4-386 Cotchin, I. & S. MANNA PARK MANDY.  
 2-395 Cox, G. & C., VALMONT MARIGOLD.  
 1-400 Cox, G. & C., VALMONT MAID MARION.  
 602 Findlay, D.J., MONALTRIE ORANGE BLOSSOM.  
 630 Fry, T.E., BULLCLYDE LYNNE.  
 896 Jorgensen, P.S. & M.I., BOX VALLEY EMPRESS.  
 3-1151 Mahncke, W.B., WAVERLEY LADY MYER.  
 1334 Narioka Clydesdale Stud, HILLEN D FAIR MAID.  
 1429 Pate, Mrs. W., EUCALYPT PARK ELSA.  
 1481 Phillips, G. & Son, MYRTLE PARK BENEDICTINA.  
 1782 Trewin, T.C. & Sons, LAVEREEN LADY JANE.  
 1783 Trewin, T.C. & Sons, LAVEREEN LADY ELLISSA.  
 1891 Weavers, D.G. & Miss D.G., BLUE RANGE BROCADE.  
 1947 Woodhead, Miss F.L., ZINDER TAMORAY.

0123 FILLY, 2 YEARS OLD, which competed as a 1 year old in the Clydesdale Produce Sweepstakes, 1979.

- 308 Clark, S.H. & D.R., CONCORD PARK LADY BETTINA.  
 365 Cook, A.H., BONNIE DOON PETRINA.  
 386 Cotchin, I. & S. MANNA PARK MANDY.  
 1-395 Cox, G. & C., VALMONT MARIGOLD.  
 602 Findlay, D.J., MONALTRIE ORANGE BLOSSOM.  
 630 Fry, T.E., BULLCLYDE LYNNE.  
 896 Jorgensen, P.S. & M.I., BOX VALLEY EMPRESS.  
 1151 Mahncke, W.B., WAVERLEY LADY MYER.  
 1334 Narioka Clydesdale Stud, HILLEN D FAIR MAID.

- 1782 Trewin, T.C. & Sons, LAVEREEN LADY JANE.  
 1891 Weavers, D.G. & Miss D.G., BLUE RANGE BROCADE.  
 1947 Woodhead, Miss F.L., ZINDER TAMORAY.

0124 FILLY, 1 YEAR OLD.

- 64 Barrie, A.H. & Mrs. D.M. & Miss B, HAYLANDS JESS.  
 65 Barrie, A.H. & Mrs. D.M. & Miss B, HAYLANDS LADY ROSE.  
 82 Battersby, G., LEEWOOD TORANA.  
 83 Battersby, G., LEEWOOD TUNKA.  
 193 Brooks, N.J., NORBROOK TENNEILLE  
 307 Clark, S.H. & D.R., CONCORD PARK LADY BLACKBERRY.  
 366 Cook, A.H., BONNIE DOON LEEANE.  
 367 Cook, A.H., BONNIE DOON RICHELLE.  
 3-396 Cox, G. & C., VALMONT MILADY.  
 1-397 Cox, G. & C., VALMONT AMAZING GRACE.  
 398 Cox, G. & C., VALMONT MADONNA.  
 455 Darleigh Stud Pty. Ltd., DARLEIGH BESS.  
 631 Fry, T.E., BULLCLYDE LESLEY.  
 897 Jorgensen, P.S. & M.I., BOX VALLEY DEBORAH.  
 898 Jorgensen, P.S. & M.I., BOX VALLEY GAIETY.  
 1029 Lloyd, E.R., PANKINA PARK CHARMING SURPRISE.  
 1152 Mahncke, W.B., WAVERLEY PENNY.  
 1153 Mahrcke, W.B., WAVERLEY BLACK PEARL.  
 1187 Marriott, A.T. & Sons, AARUNGA BEAUTY.  
 1188 Marriott, A.T. & Sons, AARUNGA DULCIFY.  
 1335 Narioka Clydesdale Stud, WAVERLEY LADY JAUNITTA.  
 4-1336 Narioka Clydesdale Stud, WAVERLEY ROSEBUD.  
 1482 Phillips, G. & Son, MYRTLE PARK PHYLLIS.  
 1483 Phillips, G. & Son, MYRTLE PARK MAMZELLE.  
 1686 Stanhope Park Stud, STANHOPE PARK ALLURE.  
 2-1784 Trewin, T.C. & Sons, LAVEREEN LADY FEATURE.  
 1837 Wagstaff, Miss R.J., TALBOT GAY QUEEN.  
 1871 Warburton, Mrs. N.J., JEA NOR MISS JEZABELL.  
 1942 Wiltshire, J.J. & Sons, KARDINIA PETUNIA.  
 1948 Woodhead, Miss F.L., ZINDER TIARA.

0125 CLYDESDALE PRODUCE SWEEPSTAKES, 1980.  
Prizes: \$53.33, \$37.00, \$24.67, \$12.50, \$8.33, \$4.17.

- 82 Battersby, G., LEEWOOD TORANA.  
 83 Battersby, G., LEEWOOD TUNKA.  
 366 Cook, A.H., BONNIE DOON LEEANE.  
 367 Cook, A.H., BONNIE DOON RICHELLE.  
 3-396 Cox, G. & C., VALMONT MILADY.  
 1-397 Cox, G. & C., VALMONT AMAZING GRACE.  
 5-398 Cox, G. & C., VALMONT MADONNA.  
 455 Darleigh Stud Pty. Ltd., DARLEIGH BESS.  
 631 Fry, T.E., BULLCLYDE LESLEY.  
 898 Jorgensen, P.S. & M.I., BOX VALLEY GAIETY.  
 1152 Mahncke, W.B., WAVERLEY PENNY.  
 1153 Mahncke, W.B., WAVERLEY BLACK PEARL.  
 1187 Marriott, A.T. & Sons, AARUNGA BEAUTY.  
 1188 Marriott, A.T. & Sons, AARUNGA DULCIFY.  
 1335 Narioka Clydesdale Stud, WAVERLEY LADY JAUNITTA.

FOR FURTHER DETAILS OF CLASSES & PRIZES SEE SCHEDULE AT FRONT OF CATALOGUE

- 4-1336 Narioka Clydesdale Stud, WAVERLEY ROSEBUD.  
 2-1784 Trewin, T.C. & Sons, LAVEREEN LADY FEATURE.  
 1837 Wagstaff, Miss R.J., TALBOT GAY QUEEN.  
 1942 Wiltshire, J.J & Sons, KARDINIA PETUNIA.  
 1948 Woodhead, Miss F.L., ZINDER TIARA.

0126 GROUP PRIZE (Special). - Three Clydesdales (any age) bred by exhibitor. Group to consist of one male and two females, or alternatively three females.

- 3-368 Cook, A.H.,  
 401 Cox, G. & C.,  
 402 Cox, G. & C.,  
 635 Fry, T.E.,  
 899 Jorgensen, P.S. & M.I.,  
 1154 Mahncke, W.B.,  
 1189 Marriott, A.T. & Sons,  
 2-1337 Narioka Clydesdale Stud,  
 1872 Warburton, Mrs. N.J.,  
 1892 Weavers, D.G. & Miss D.G.,

0127 GROUP PRIZE (Special). - Three yearlings by the same sire but not necessarily belonging to the same owner.

- 1-369 Cook, A.H., Group by MONALTRIE FLASH BOY.  
 3-403 Cox, G. & C., Group by VALMONT CRAIGIE.  
 636 Fry, T.E., Group by GRANADADENE (Imp).  
 1190 Marriott, A.T. & Sons, Group by BOX VALLEY MASTER.  
 2-1338 Narioka Clydesdale Stud, Group by DOURA EVERLASTING (Imp).  
 1339 Narioka Clydesdale Stud, Group by GRANADADENE (Imp).  
 1948 Woodhead, Miss F.L. Group by ZINDER TIARA.

0128 GROUP PRIZE (Special). Clydesdale Mare, any age, and two of her progeny, the progeny to be bred by exhibitor.

- 1-1430 Pate, Mrs. W.,  
 2-1873 Warburton, Mrs. N.J.,

0129 BEST GROUP OF SIX CLYDESDALES.

- 2-36 Benalla A. & P. Society,  
 1-1614 Sea Lake A. & P. Society,

0130 BEST GROUP OF FIVE CLYDESDALES.

- 3-105 Benalla A. & P. Society,  
 1-1342 Nathalia Agricultural Society,  
 2-1615 Sea Lake A. & P. Society,  
 1616 Sea Lake A. & P. Society,

0131 AUSTRALIAN-BRED CLYDESDALE STALLION, 3 years old and over, exhibited by and the property of the breeder.

- 388 Cox, G. & C., VALMONT CRAIGIE.  
 389 Cox, G. & C., VALMONT STATESMAN.

- 1182 Marriott, A.T. & Sons, AARUNGA MASTERSTROKE.

- 1-1330 Narioka Clydesdale Stud, WAVERLEY CHIEFTAIN.

## Section 2 - Farm and Lorry Horses

0211 FOUR-HORSE TEAM, MARES OR GELDINGS, OR MARES AND GELDINGS, shown in lorry or waggon (any age).

- 1-265 Carlton & United Breweries, FOSTER, VIC, MELBOURNE and ABBOTS.  
 2-1191 Marriott, A.T. & Sons, PHILLIP, PETER, PRIDE and PRINCE.

0212 PAIR OF MARES OR GELDINGS (or Mare and Gelding) for lorry purposes, shown in lorry (any age).

- 3-266 Carlton & United Breweries, FOSTER and VIC.  
 637 Fry, T.E., SADY and SYDNEY.  
 1192 Marriott, A.T. & Sons, PHILLIP and PETER.  
 1193 Marriott, A.T. & Sons, PRIDE and PRINCE.  
 1307 Mullenger, J.C. & P.A., DUNOLLY PRIMROSE and DUNOLLY PRIMULA.  
 1688 Stanhope Park Stud, DAVE and UNA.

0213 PAIR OF DRAUGHT HORSES, for lorry purposes, shown in a lorry (any age).

- 3-267 Carlton & United Breweries, MELBOURNE and ABBOTS.  
 2-1192 Marriott, A.T. & Sons, PHILLIP and PETER.  
 1193 Marriott, A.T. & Sons, PRIDE and PRINCE.

0214 MARE OR GELDING, for lorry purposes (shown in lorry).

- 2-268 Carlton & United Breweries, FOSTER.  
 1194 Marriott, A.T. & Sons, PETER.  
 1967 Yandell, Mrs. L., SELKIRK PARK SUSIE.

0215 PAIR OF MARES OR GELDINGS (or Mare and Gelding) (led), for farm purposes. (Worked on a farm for three months after 1st March of the present year).

- 3-484 Deer Park Dairy, BIG GIRL and KING.  
 637 Fry, T.E., SADY and SYDNEY.  
 2-1192 Marriott, A.T. & Sons, PHILLIP and PETER.  
 1-1193 Marriott, A.T. & Sons, PRIDE and PRINCE.

FOR FURTHER DETAILS OF CLASSES & PRIZES SEE SCHEDULE AT FRONT OF CATALOGUE

0216 MARE, for farm purposes (led). (Worked on a farm for three months after 1st March of the present year).

- 309 Clark, S.H. & D.R., CONCORD PARK CINDERELLA.  
485 Deer Park Dairy, BIG GIRL.  
633 Fry, T.E., SADY.  
1053 Lugg, F.E., ELLIMATTA SUSIE.  
3 — 1140 McLean, W.A., HILLFORD MABEL.  
2 — 1890 Weavers, D.G. & Miss D.G., BLUE RANGE LADY NANCY.  
1 — 1967 Yandell, Mrs. L., SELKIRK PARK SUSIE.

0217 GELDING for farm purposes (led). (Worked on a farm for three months after 1st March of the present year.)

- 486 Deer Park Dairy, KING.  
634 Fry, T.E., SYDNEY.  
1195 Marriott, A.T. & Sons, PHILLIP.  
1 — 1196 Marriott, A.T. & Sons, PRIDE.  
3 — 1197 Marriott, A.T. & Sons, PRINCE.  
2 — 1687 Stanhope Park Stud, DAVE.

0218 HEAVY DRAY GELDING (shown in dray harness). In the opinion of the judge to be capable of drawing a 2 tonne load.

- 2 — 269 Carlton & United Breweries, ABBOTS.  
1 — 270 Carlton & United Breweries, CARLTON LIGHT.  
3 — 486 Deer Park Dairy, KING.

0219 BEST GELDING. Sire to be a Clydesdale Stallion registered in the Commonwealth Clydesdale Stud Book or any other recognised Clydesdale Stud Book.

- 268 Carlton & United Breweries, FOSTER.  
271 Carlton & United Breweries, VIC.  
1194 Marriott, A.T. & Sons, PETER.  
1195 Marriott, A.T. & Sons, PHILLIP.  
1 — 1196 Marriott, A.T. & Sons, PRIDE.  
1197 Marriott, A.T. & Sons, PRINCE.  
1687 Stanhope Park Stud, DAVE.

## Section 3 — Arabians

0311 STALLION, 7 years or over.

- 15 Amaki Arabians, TALQUAH RAMAKI.  
148 Bohm, K.J.L. & Mrs. M.W., BOOMERANG MUSKATEER.  
659 Gibson, C. BAY BLAZE.  
2 — 810 Holloway, R., SCIMITAR KHALIF.  
972 Langley, Mrs. G. and P. Dennis, RAHALIMA (Imp U.S.A.).  
953 La Conda Lodge Pty. Ltd., MINATAUR.  
1293 Morris, Mrs. P.A., AKHU.  
1678 Spackman, G. & B., GOLDEN BAND.  
1918 Williams, Mrs. C., RAJAH SAHIB.

0312 STALLION, 4 years old and not over 6 years.

- 2 Adams, R.G. & M.J., ZAHEER.  
22 Arabesque Stud, BASKHAN.  
3 — 32 A'Vard, Mrs. L., OLINDA KARNAK.  
4 — 103 Behrndt, Dr. A.C., ARABESQUE SULTAN.  
180 Bremervale Arabian Stud, BREMERVALE EMPEROR.  
331 Coghill, Messrs. A.I. & J.M., ARABIAN PARK DESERT RULER.  
436 Cullen, Miss P., ARKAB LIGHT.  
519 Dumbleton, R. ARABIAN PARK SAIYID.  
572 Fairview Arabian Stud, ARABIAN PARK EGYPTIAN PRINCE.  
1023 Lisica, J.M. & C.A., JIZAN.  
1049 Luckock, Mrs. J. & Mrs. E., RALVON OLIVER.  
1215 Mathiske, J.H., MAHROUSS (Imp).  
1216 Mattei, D.J. & Mrs. M.A., MICAH.  
1224 Maxwell, D.C., ARABESQUE ECLIPSE.  
1264 Minaki Pty. Ltd. & Delamont, J. & J., HALSA.  
1313 Murphy, J.W. & Mrs. M.L., JAHEEL.  
1370 Oates, Mrs. R., TRISTRAM GEROA.  
1506 Pratten, Miss J.E., EL ZAYIB HASTAR.  
1 — 1519 Ralvon Arab Stud, RALVON NAZAREENE.  
1564 Rowley, D.B. & Mrs. C.L., BREMERVALE TARTUFFE.  
1786 Tucker, Mr. & Mrs. C.G. & Sons, WELLWORTH BOLERO.

0313 STALLION OR COLT, Ridden (Special). To be judged for conformation, manners and paces and performance under saddle.

- 1 — 32 A'Vard, Mrs. L., OLINDA KARNAK.  
103 Behrndt, Dr. A.C., ARABESQUE SULTAN.  
331 Coghill, Messrs. A.I. & J.M., ARABIAN PARK DESERT RULER.  
436 Cullen, Miss P., ARKAB LIGHT.  
519 Dumbleton, R., ARABIAN PARK SAIYID.  
659 Gibson, C., BAY BLAZE.  
810 Holloway, R., SCIMITAR KHALIF.  
3 — 953 La Conda Lodge Pty. Ltd., MINATAUR.  
4 — 972 Langley, Mrs. G. & P. Dennis, RAHALIMA (Imp) U.S.A.  
987 Lee, Mrs. B., AEOLUS.  
1023 Lisica, J.M. & C.A., JIZAN.  
1049 Luckock, Mrs. J. & Mrs. E. RALVON OLIVER.  
1224 Maxwell, D.C., ARABESQUE ECLIPSE.  
1264 Minaki Pty. Ltd. & Delamont, J. & J., HALSA.  
2 — 1293 Morris, Mrs. P.A., AKHU.  
1313 Murphy, J.W. & Mrs. M.L., JAHEEL.  
1352 Nihal Arabian Stud, TALQUAH SHAMUS.  
1506 Pratten, Miss J.E., EL ZAYIB HASTAR.  
1678 Spackman, G. & B., GOLDEN BAND.  
1786 Tucker, Mr. & Mrs. C.G. & Sons, WELLWORTH BOLERO.

0314 COLT, 3 years old.

- 1 — 660 Gibson, C., GAI MERLIN.  
4 — 798 Hodge, Mr. & Mrs. D.L., ARABESQUE EL-SAAD.  
987 Lee, Mrs. B., AEOLUS.  
1027 Lloyd, C. & Mrs. C., SHAH HUSSEIN.  
3 — 1032 Lomas, Mr. & Mrs. C.D., THE DIPLOMAT.  
2 — 1061 McAllese, G. & L., GHAZARI.  
1301 Moyle, R. & C., AMSTEL TALARIA.  
1352 Nihal Arabian Stud, TALQUAH SHAMUS.

FOR FURTHER DETAILS OF CLASSES & PRIZES SEE SCHEDULE AT FRONT OF CATALOGUE

0315 COLT, 2 years old.

- 29 Atkin, Mrs. J.M. & Mrs. K., AVONDALE AZIZ.  
 46 Bakker, Mrs. W., DESERT RI-ZAL.  
 181 Bremervale Arabian Stud, BREMERVALE DESTINY.  
 200 Browne, R.W. & Mrs. C.R., LYNDAL RAMAHL.  
 1 - 279 Castle, A.H. & S.L., CLARENDON ORAMAH.  
 290 Chip Chase Park, CHIP CHASE SHILQAN.  
 472 Deadman, Mrs. A.J., DESERT ZALMARI.  
 597 Ferrier, Mrs. A., KEEMA BOLERO.  
 690 Gordon, R. & H., SEEKO (Imp).  
 3 - 754 Harding, A.D. & Mrs. K.M., BLUEGRASS REFLECTION.  
 866 James, Mr. & Mrs. D., MOON REEF.  
 872 Johnson, Mr. & Mrs. D., COSMOS.  
 1037 Loveridge, Mrs. G.P., SIBONEY CALYPSO.  
 1050 Luckock, Mrs. J., IZMIR (Imp).  
 1099 McDonald, Mrs. M.A., CHIP CHASE TAJAR.  
 1217 Mattei, D.J. & Mrs. M.A., MARANDES RAHIM.  
 2 - 1247 Milands Stud, MILAND SHAH-EL-SHAMS.  
 1371 Oates, Mrs. R., FAIRVIEW KASPAR.  
 4 - 1452 Pearman, Mrs. A., ENNERDALE LANCELOT.  
 1520 Ralvon Arab Stud, RALVON MESSIAH.  
 1539 Richmond, Mrs. M., SIMEON SA'AR (Imp).  
 1675 Spackman, G. & B., ARABESQUE KASHMIR.  
 1680 Staley, Mrs. P., LYNDAL RISHIRI.  
 1712 Sutton, F.A., EL MEEN.

0316 MARE (dry), 4 years old or over.

- 1 - 108 Bennett, Miss L.C., QUEEN O'FIRE.  
 291 Chip Chase Park, CHIP CHASE KAIEMA.  
 2 - 661 Gibson, C., SALVAN SUPREME.  
 1248 Milands Stud, MILANDS RADIANT FASHION.  
 1521 Ravlon Arab Stud, RAVLON RITANA.

0317 BROOD MARE (any age).

- 2 - 118 Berwick, S. & M., QUESTINA.  
 182 Bremervale Arabian Stud, POLACA (imp) (Spain).  
 332 Coghill, A.I. & J.M., ARABIAN PARK SYMPHONY.  
 4 - 573 Falconer, R.C. & Mrs. M.L., ASHIB ALAMA.  
 3 - 662 Gibson, C. EMERALD MISH MISH.  
 1100 McDonald, Mrs. M.A., TE'HAAMAH SHEMAL.  
 1 - 1529 Rawson, Miss S., DENELDANS BELLINA (imp).  
 1540 Richmond, Mrs. M., 271BN GALAL V (Imp Hungary).  
 1541 Richmond, Mrs. M., DAMIRAH (imp West Germany).

0318 FILLY, 3 years old.

- 1 - 109 Bennett, Miss L.C., ASHIB AL ZANA.  
 3 - 574 Falconer, R.C. & Mrs. M.L., RALVON QUISEET.  
 627 Fowler, Miss V.A., SANTARABIA YATANA.  
 653 Gardner, Miss J., SHALANNI.  
 1314 Murphy, J.W. & Mrs. M.L., AKORA SHARLEENA.  
 1515 RADNEDGE, L. & N., RALCON ROYAL SERENE.  
 2 - 1522 Ralvon Arab Stud, RALVON SILVER JUBILEE.  
 4 - 1530 Rawson, Miss S., DENELDANS SHAHRAZADE.  
 1847 Walker, P.R. & Mrs. N.F., BLUEGRASS AFFINITY.

0319 FILLY, 2 years old.

- 142 Blandford, Miss M.L., MISTALINA.  
 150 Bohm, K.J.L. & Mrs. M.W., KELKETTE PARK SILVER ESTELLE.  
 151 Bohm, K.J.L. & Mrs. M.W., KELKETTE PARK DEMELZA.  
 261 Campbell, Mrs. I., BALAMARA ROYAL SILVER.  
 280 Castles, R. SARIKA.  
 333 Coghill, A.I. & J.M., ARABIAN PARK LEYLA.  
 3 - 430 Cribbes, G.E. & R.L., ROMANY LODGE ROSELENA.  
 431 Cribbes, G.E. & R.L., ROMANY LODGE LOVE SONG.  
 465 Davies, J., RED HILL DAWLI QAMAR.  
 555 Elliott, B., MILANDS EL GAMILLAH.  
 2 - 594 Fentham, B.R., ROSEMARY'S CANDINA.  
 595 Fenwick Stud Pty. Ltd., FENWICK DHALHA.  
 674 Glassford A.C. & Mrs. G., HERITAGE GOLDEN SEQUIN.  
 756 Harlington Arabian Stud, SKY SPRITE (imp).  
 988 Lee, Mrs. B., KEEMA JACINTA.  
 1155 Majar Stud, DESERT STARLET.  
 4 - 1249 Milands Stud, MILANDS EL-MALIKA.  
 1294 Morris, Mrs. P.A., AVONDALE GEM.  
 1295 Morris, Mrs. P.A., BREJENCA TALI.  
 1327 Naaman Arabian Stud, NAAMAN SPRINGTIME.  
 1353 Nihal Arabian Stud, NIHAL BALOU.  
 1451 Pearce, H.C. & L.K., SANTARABIA FAARIS.  
 1487 Pilgrim, R.V., NIHAL PHILLIPA.  
 1 - 1637 Simpson, Miss K.L., WOODCLIFF CASSIOPEIA.  
 1676 Spackman, G. & B., TALQUAH HOLLY.  
 1677 Spackman, G. & B., ARABESQUE SHADES OF AUTUMN.  
 1787 Tucker, Mr. & Mrs. C.G. & Sons, WELLWORTH MELINA.  
 1848 Walker, P.R. & Mrs. N.F., BLUEGRASS ARRIVAL.  
 1949 Woodhead, Miss F.L., ZINDER MAYA.

0320 PURE-BRED ARAB SADDLE MARE OR GELDING (ridden) (Special). Pedigree to be stated on Entry Form.--

- 52 Balfour, Mrs. J., WEERINA DESERT BLAZE.  
 219 Burgermeister, Mrs. G., LINDEN SILVAN.  
 661 Gibson, C., SALVAN SUPREME.  
 1000 Lewington, Miss S.L., SHA-SINDH.  
 1123 McKinnon, P.I. & Mrs. I.K., BLUE VALE.  
 1329 Naaman Arabian Stud, NAAMAN VARIAN.  
 1356 Noble, Miss J., JEVON.  
 1531 Rawson, Miss S., EDELTA KUSANI.

0321 GROUP PRIZE (Special).-- Stallion or Colt, any age, and two females, any age, all to be the bona-fide property of the one exhibitor. Competition in this class is limited to the animals entered in the ordinary classes.

- 149 Bohm, K.J.L. & Mrs. M.W.,  
 334 Coghill, A.I. & J.M.,  
 521 Dumbleton, R.,  
 1 - 663 Gibson, C.,  
 2 - 1250 Milands Stud,  
 1354 Nihal Arabian Stud,  
 1849 Walker, P.R. & Mrs. N.F.,

FOR FURTHER DETAILS OF CLASSES & PRIZES SEE SCHEDULE AT FRONT OF CATALOGUE

0322 GROUP PRIZE (Special).-- Group of three by the same sire or out of the same dam. The sire or dam must be registered in a recognised Stud Book. The progeny only to be shown. They need not be necessarily be bred or owned by the owner of the sire or dam and need not necessarily be the property of the nominator. Competition for this prize is limited to animals competing in the ordinary classes in this section. Name of sire or dam to be stated on entry form.

- 104 Behrndt, Dr. A.C., Group by ARABESQUE SULTAN.  
 183 Bremervale Arabian Stud, Group by OXFORD DECIMUS.  
 335 Coghill, A.I. & J.M., Group by ANSATA EL HAKIM (imp).  
 799 Hodge, Mr. & Mrs. D.L., Group by HANSAN (imp U.S.A.).  
 1225 Maxwell, D.C., Group by ARABESQUE ECLIPSE.  
 1251 Milands Stud, Group by EL SHAREEF (i.i.u.).  
 1252 Milands Stud, Group by EL SHAREEF (i.i.u.).  
 1564 Rowley, D.B. & Mrs. C.L., Group by BREMERVALE TARTUFFE.  
 1350 Walker, P.R. & Mrs. N.F., Group by DESERT EDLEN.  
 1351 Walker, P.R. & Mrs. N.F., Group by HANSAN (imp U.S.A.).

## Section 4 - Standardbreds

0411 STALLION (led).

- 1492 Pooles, R. SMOKEY'S CHOICE.

0412 COLT, 3 years old (led).

- 587 Feiss, W.R. & Mrs. J.L., GO NORTH.  
 1476 Peterson, Miss., DAVARDO.

0413 COLT, 2 years old (led).

- 717 Gray, Mrs. T., UNNAMED.

0414 COLT, 1 year old (led).

- 1636 Siebrand, Mrs. L. UNNAMED.  
 1638 Skinner, B. & Mrs. L.H., BYGALORIE.

0415 BROOD MARE (foaled or in foal) (Led).

- 715 Gray, Miss K., SALLY BANK.  
 1493 Pooles, R., ENGLISH LADY.  
 1696 Stewart, J.D. & D.C., MINNEE KYDD.

0416 MARE (led).

- 1 Abrahams, Mrs. K., HAREKEKE LASS (Imp. N.Z.).  
 272 Carr, G.L., BARDWELL GIRL.  
 378 Cormican, P.L. & Mrs. B.N., WISH A FLOOD.  
 718 Gray, Mrs., SPECIAL SPLENDOR.  
 714 Gray, Miss K., LEOPARD BRIGADE.  
 1016 Libro, F.A., GRAND GIFT.  
 1639 Skinner, B. & Mrs. L.H., RED AMANDA.  
 1900 Wetzal, Mrs. B., BONNIE DELLA.  
 1971 Yeomans, Miss S., LYSS 'N' HERE.

0417 FILLY, 3 years old (led).

- 246 Byron, J.K. & R.J. Sands, UNNAMED.  
 496 Dimech, Mrs. H., CATHY'S DAUGHTER.  
 1494 Pooles, R., DNOMYAR STAR.  
 1641 Skinner, B. & Mrs. L.H., DARK DARLA.  
 1972 Yeomans, Miss S., DAWN CHASE (Imp. N.Z.).

0418 FILLY, 2 years old (led).

- 719 Gray, Mrs. T., RYTHM COURT.  
 885 Jones, B.A., CONNIE GLENFERN.  
 1133 McLean, I., BOLD RHAPSODY.  
 1253 Milham, Mrs. A., UNNAMED.  
 1635 Siebrand, Mrs. L., RENE'S GIRL.  
 1642 Skinner, B. & Mrs. L.H., MEGALONG MAID.

0419 FILLY, 1 year old (led).

- 588 Feiss, W.R. & Mrs. J.L., UNNAMED.  
 625 Forsyth, E.L., UNNAMED.  
 886 Jones, B.A., UNNAMED.  
 1645 Slee, A. & Miss H. Selby, CINDI JADE.

0420 \* TROTting TURNOUT (Special).

- 1 Abrahams, Mrs. K., HAREKEKE LASS (Imp. N.Z.).  
 378 Cormican, P.L. & Mrs. B.N., WISH A FLOOD.  
 587 Feiss, W.R. & Mrs. J.L., GO NORTH.  
 714 Gray, Miss K., LEOPARD BRIGADE.  
 718 Gray, Mrs. T., SPECIAL SPLENDOR.  
 885 Jones, B.A., CONNIE GLENFERN.  
 1476 Peterson, Miss. DAVARDO.  
 1492 Pooles, R., SMOKEY'S CHOICE.  
 1494 Pooles, R., DYNOMYAR STAR.  
 1639 Skinner, B. & Mrs. L.H., RED AMANDA.  
 1641 Skinner, B. & Mrs. L.H., DARK DARLA.  
 1646 Slee, A. & Miss H. Selby, WILLY CHRISTIAN.  
 1900 Wetzal, Mrs. B., BONNIE DELLA.

## Section 5 - Palominos

0511 STALLION, 4 years old and over.

- 6 Akeroyd, G. & C., LANARK PARK GAY GORDON.  
 196 Brown, G.J., MONSVIEW STAR DIAMOND.  
 443 Currie, Mrs. H., EDLEN SILVER TRIGGER.  
 694 Gower, Miss C., VERMONT PARK PHILANDER.  
 740 Hamblin, B. & D., GLEN VALLEY GOLDEN HIGHLIGHT.  
 820 Hooper, W.R., MONSVIEW REGENT.  
 1038 Lovett, Mrs. J., EDLEN SILVER FLASH.  
 1088 McDonald, Mr. & Mrs. G., PENNYLANE KRISS KRINGLE.  
 1343 Naylor, C. & J., PASADENA IDOL.  
 1359 Northey, J., JOELYN WEE JASPER.  
 1535 Ribbons, A.J. & B.M., TAMROA GOLDEN DANIEL.

0512 COLT, 3 years old.

- 276 Cassidy, T. & D., SANDA-RAE TASMAN.  
 741 Hamblin, B. & D., TOOLLEEN GOLDEN DOLLAR.  
 807 Holloway, Mrs. F., HILLVIEW CRISTOS LAD.  
 822 Hope, A., WINDAMERE PARK THE LAIRD.  
 1916 Wilkinson, Mrs. H., CASHEL DANDY GOLD.  
 1975 Young, Mrs. L., GREENHILL SUN MAGIC.

FOR FURTHER DETAILS OF CLASSES & PRIZES SEE SCHEDULE AT FRONT OF CATALOGUE

# Alcoa Cash-a-Can Centre.



## Turn aluminium cans into money at the Royal Show.

The Alcoa Show Cash-a-Can Centre will pay 45 cents a kilogram for aluminium cans.

Pick up a free collecting bag . . . see the incredible can-eating dragon and start turning aluminium cans into money. Keeps the Showgrounds clean and tidy.

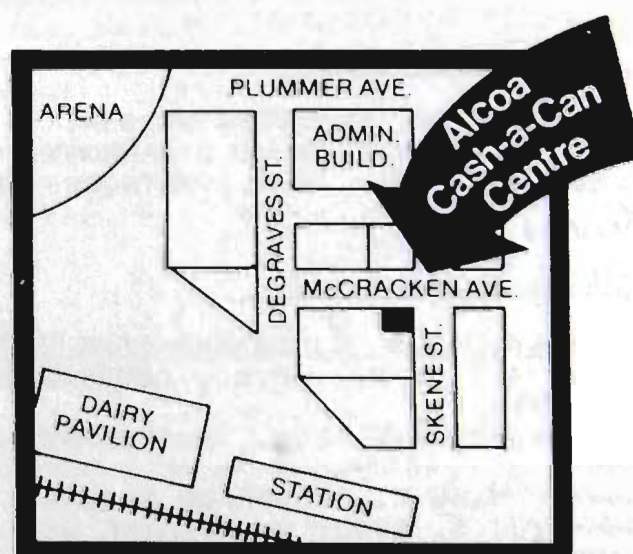
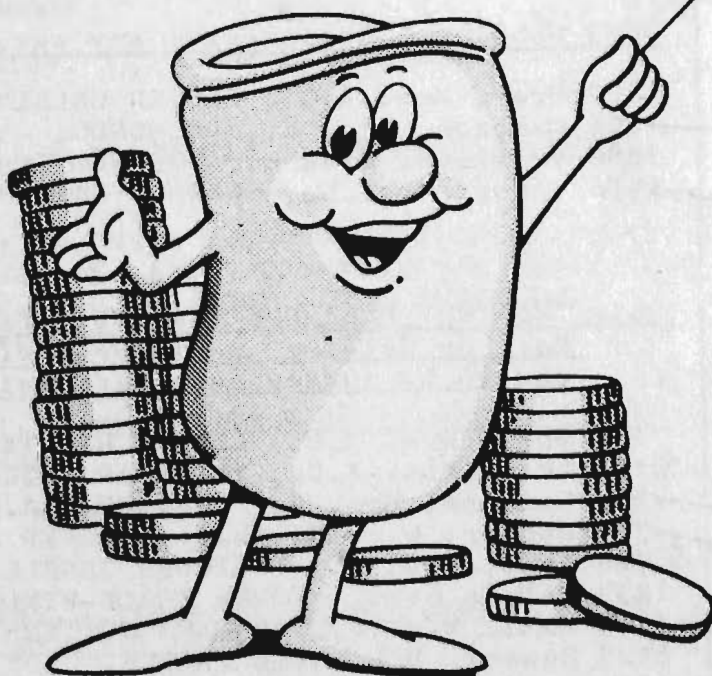

0513 COLT, 2 years old.

- 2 — 37 Bain, G. & MRS. C., ROYJON SUNRAY.  
116 Berrett, B.J., WARATAH HAWA.  
191 Broadhurst, Miss P., LINTON LODGE  
SUNDOWNER.
- 3 — 786 Hill, D.L. & V.R., GOLDRUSH JUSTIN.  
855 Ingram, Miss D., GALLOWAY PALANEER.  
867 James, Miss F., REGENCY PARK BANDOLERO.  
1089 McDonald, Mr. & Mrs. G., BLUE WATERS  
RAFFLES.
- 4 — 1201 Martell, Mrs. D., DIAMANTINA PARADE.  
1473 Perry, G.W., SEMILLA KHAMALI.
- 1 — 1597 Schoonderbeek, Mrs. E.L., AMMAN ODIN.

0514 \*STALLION OR COLT (rid ), any age.

- 1 — 443 Currie, Mrs. H., EDLEN SILVER TRIGGER.  
694 Gower, Miss C., VERMONT PARK PHILANDER.  
820 Hooper, W.R., MONSVIEW REGENT.
- 2 — 1038 Lovett, Mrs. J., EDLEN SILVER FLASH.  
1088 McDonald, Mr. & Mrs. G., PENNYLANE KRISS  
KRINGLE.
- 1343 Naylor, C. & J., PASADENA IDOL.  
1359 Northey, J., JOELYN WEE JASPER.
- 3 — 1535 Ribbons, A.J. & B.M., TAMROA GOLDEN  
DANIEL.
- 1916 Wilkinson, Mrs. H., CASHEL DANDY GOLD.  
1975 Young, Mrs. L., GREENHILL SUN MAGIC.

0515 MARE, 4 years old and over.

- 4 — 277 Cassidy, T. & D., SANDA-RAE LEILANI.  
303 Clark, H.J. & E.M., HALF WAY HOUSE  
JEANNIE.
- 2 — 743 Hamblin, B. & D., MONSVIEW JACINTA.  
823 Hope, A., MONSVIEW MELITTA.
- 1 — 1536 Ribbons, A.J. & B.M., VALLEY VIEW  
RHIANNON.
- 3 — 1755 Taylor, T.C., HILLVIEW RADIUM SWEETHART.  
1974 Young, Mrs. L., GREENHILL MAGIC  
MOONGLITTER.

0516 BROOD MARE (foaled or in foal) (led).

- 608 Fisicaro, Mrs. A., ABBOTSBURY GOLD FINCH.  
909 Kearney, Miss J., GLENDEVON SILOUETTE.  
1040 Lovett, Mrs. J., NILIAMI NICOLETTE.
- 1 — 1756 Taylor, T.C., HILLVIEW RADIUM SUSETTE.

0517 FILLY, 3 years old.

- 1 — 821 Hooper, W.R., MONSVIEW SERENA.  
825 Hore, R.T., VALLEY GOLD HARMONY.
- 3 — 1591 Schellhorn, Mrs. W.E., PRINCESS PHOEBE.
- 2 — 909 Kearney, Miss J.

0518 FILLY, 2 years old.

- 3 — 7 Akeroyd, G. & C., LANARK PARK ZONDARA.  
153 Borg, A.J. & Mrs. P.L., PHYLTON PARK  
PIPETTE.
- 202 Brudenell, Mrs. C.M., PENNYLANE ROSITA  
HAWA.
- 1 — 695 Gower, Miss C., ELDORADO APRICOT.
- 4 — 742 Hamblin, B. & D., WHISPERING WILLOWS  
CAPRICE.
- 2 — 787 Hill, D.L. & V.R., GOLDRUSH HONEYMOON.  
824 Hope, A., WINDAMERE PARK GAYLEEN.
- 1090 McDonald, Mr. & Mrs. G., BLUE WATERS  
IAMATOFF.
- 1214 Matheson, E.J. & Mrs. M.T., ASHDON  
GOLDEN DOVE,
- 1243 Meulenkamp, H., CHIMARON COURTETTE.  
1351 Nicholson, Miss T., ASHIB PALINA.
- 1743 Taylor, B., AL MARTA TAMARISK.  
1805 Vaughan, N.S., ARALUEN CELONA.

Section 6 —  
Quarter Horses0611 STALLION, 3 years old and over.

- 167 Boyer, Mrs. B., CLOVER STAR WAR.  
947 Kulgoa Quarter Horse Stud, MILLBROOK  
VAPOUR TRAIL.
- 1231 Medora Stud, MEDORA TRADE WINDS.  
1528 Ransom, D., ANVIL PRINCE.
- 1626 Shine, D. & Mrs. C., JET STRAW II.  
1438 Paul, Mrs. D., TONDARA CUTTERS' LEO.

0612 COLT, 2 years old.

- 379 Coen, J., JESSIE'S KOOLIBAH.  
689 Gomory, Mrs. L., GOVERNOR.
- 764 Harvey, D., DOC 8.  
1700 Stone, Mr. & Mrs. N.R., WINGAROO  
WARRANT.

0613 MARE, 3 years old and over.

- 178 Bray, Mrs. A.C., YUGILBAR LEICA CHICK.  
1230 Medora Stud, MADAM PRESIDENT.
- 1302 Mt. Widderin Quarter Horse Stud, DOCS  
POCO BO90.
- 1303 Mt. Widderin Quarter Horse Stud, DOCS  
MISS GOLD.
- 1304 Mt. Widderin Quarter Horse Stud, DOCS  
SWEET BAR.
- 1671 Soper, E.W.H. & L.M., DOC'S BARBARA.

0614 FILLY, 2 years old.

- 1229 Medora Stud, KALAMURRA HONEY DUCE.  
1484 Piercy, D. & Mrs. C., JESS-ALENA.
- 1977 Young, Mrs. L., SKYGLO DOC'S SEA BREEZE.

0615 GELDING, (Registered) any age.

- 177 Bray, Mrs. A.C., CLOVER HELSINKI.  
256 Cameron, Mrs. R., DELMONDO.
- 1806 Versluis, Miss L., NUG NUG TEMPO.  
1976 Young, Mrs. L., SWANSEA GOLD ONYX.

0616 \*WESTERN PLEASURE TURNOUT. Stallion,  
Mare or Gelding, registered with A.Q.H.A.  
and to be judged under its Rules.

- 177 Bray, Mrs. A.C., CLOVER HELSINKI.  
178 Bray, Mrs. A.C., YUGILBAR LEICA CHICK.
- 257 Cameron, Mrs. R., CHEX CHILLA.  
777 Hector, C. & R. Neave, CLOVER CATBAROO.
- 926 Kent, Mrs. S., YUGILBAR JENELLA.  
1231 Medora Stud, MEDORA TRADE WINDS.
- 1438 Paul, Mrs. D., TONDARA CUTTERS' LEO.  
1528 Ransom, D., ANVIL PRINCE.
- 1671 Soper, E.W.H. & L.M., DOC'S BARBARA.  
1806 Versluis, Miss L., NUG NUG TEMPO.

FOR FURTHER DETAILS OF CLASSES &amp; PRIZES SEE SCHEDULE AT FRONT OF CATALOGUE

## Section 7 - Appaloosas

## Section 8 - Galloways

0711 STALLION, 3 years old or over, over 14 hands.

- 3 — 3 Adams, T. & Mrs. J., SAINTLY PLAUDIT.  
 4 — 437 Cummins, V., KYLOE RANCH.  
 4 — 833 Huber, M., DEVIL MAY CARE.  
 2 — 940 Knight, G.L., SUGARFOOT KIT  
 1464 Peever, Mrs. J., PATCHES TOOMAH.  
 1 — 1569 Running N Ranch Pty. Ltd., COLIDA 76.  
 1958 Wyatt, C.J. & J.A., JOKER BE A SAINT  
 (Imp. U.S.A.).

0712 COLT, 2 years old, over 14 hands.

- 4 — 438 Cummins, V., KYLOE JIG SAW.  
 610 Fitzpatrick, M.R., DELLWAY ISLE.  
 1116 McHutchison, Miss I. & Miss B. Read,  
 JAGADY'S CHARRO.  
 1 — 1204 Martin, Miss A.L., POUNDMAKER.  
 3 — 1424 Parry, B.C., JONEL LITTLE SNUFF.  
 1486 Piercy, D. & Mrs. C., CORVID CHICKS  
 MONEY CREEK.  
 2 — 1532 Rayner, V., BULLION MOON FIRE.  
 1699 Stokes, J.B., MERRIWA DYNAMO.  
 1791 Twikler, H. & V., ONKAPARINGA.

0713 MARE, 3 years old or over, over 14 hands.

- 1 — 115 Bergin, P.B., JAGADYS RINKY JINKS  
 869 James, R. & D., DARLING BUTTONS.  
 2 — 1275 Moore, R.L., FLEETVALE MIST.

0714 FILLY, 2 years old, over 14 hands.

- 1485 Piercy, D. & Mrs. C., CIRCLE P'S BRANDY  
 DASH.  
 1 — 1698 Stokes, J.B., BUNDING PARK MONTE DECK.  
 1959 Wyatt, C.J. & J.A., BOBBY McGEE.

0715 STALLION, 4 years old & over, not over 14 hands.

- 1 — 439 Cummins, V., MERRIOTT STARDUST.

0716 COLT, 2 years old & not over 3 years, not over 14 hands.

- 4 — 223 Burnley, Miss F., CHEROKEE CHIEF.  
 1 — 432 Crouch, E. & S., PENNYLANE JULIAN.  
 3 — 593 Fell, Mrs. H., TOP NOTCH FRECKLES.  
 2 — 1885 Warren, Mrs. M., MONEYBOX.

0717 MARE, 4 years old & over, not over 14 hands.

NO ENTRY

0718 FILLY, 2 years old & not over 3 years, not over 14 hands.

- 3 — 203 Brudenell, Mrs. C.M., PENNYLANE MELANIE.  
 2 — 1792 Twikler, H. & V., WAYANDA WILD FIRE.  
 1 — 1886 Warren, Mrs. M., HOWE PRETTY.

0811 STALLION, over 14 hands 2 inches and under 15 hands.

- 3 — 194 Brown, Mrs. A., LUMINATE.  
 278 Cassidy, T. & D., CAMERON DOWNS OMAR.  
 4 — 701 Granger, Mr. & Mrs. P., JACOBY.  
 744 Hamblin, B. & D., MONSVIEW TWILIGHT.  
 1 — 757 Harper, Miss P.J., CHIPCHASE NEVADA KING.  
 1104 McDonald, Miss S., KILKENNIN.  
 2 — 999 Levy, Mrs. M.P.

0812 STALLION, over 14 hands and not over 14 hands 2 inches.

- 292 Chippenham Stud, CHIPPENHAM CASTING.  
 611 Flackerty, Mrs. M., KOLONGA KADAR KHAI.  
 3 — 696 Gower, Miss C.M. & D.H. Rattray,  
 ELDORADO GEN SHERMAN.  
 1 — 1300 Moulton, Mrs. J.D., WYRE MO.  
 4 — 1694 Stewart, J.D. & D.C., FOURWINDS PARTY  
 SPIRIT.  
 1846 Walker, Mrs. M. & Thoroughbred Inter-  
 national Pty. Ltd., SUN PUFF (Imp.).  
 2 — 1901 Wetzell, Mrs. B., TANNENBAUM BENJAMIN.

0813 MARE, over 14 hands 2 inches and under 15 hands.

- 144 Block, S. & Mrs. N., CHORUS GIRL.  
 414 Craddock, Miss S., FEATURE.  
 453 Dainty, Miss L., WELLINGLEA PARK PRESTIGE.  
 628 Fowler, Miss V.A., KARLAGH.  
 782 Higginbotham, Miss J., KATALINA.  
 795 Hocking, Miss L., PIPPISTRELLA  
 806 Hoffmann, Mr. & Mrs. G. & Miss G.  
 Harding, KARLANNA.  
 913 Kellock, Misses L. & S., FRAULEIN.  
 1017 Libro, F.A., SHAHREENA.  
 1287 Morgan, Mrs. K., MARSARLA PARK RESOLUTION.  
 1372 O'Brien, Mrs. R.O. & A.B., KATISHAR.  
 1383 Oglesby, Miss J.A., GINGER ROGERS.  
 1395 Onley, W.R. & L.B., VELVET DOWNS.  
 1432 Patterson, J., GLENGALA SILHOUETTE.  
 1489 Plozza, Miss P., ARANDSE.  
 1538 Richardson, Mrs. E., DECISION.  
 1570 Russell, Miss D., THE SWALLOW.  
 1573 Ryan, Miss M., GUNADOO DONELLA.  
 1576 Ryan, Miss N.E., NICE VINTAGE.  
 1586 Sadler, Miss T.K., EL PASO VALENTINE.  
 1649 Sly, Mrs. J., EL PASO ABBA.  
 1690 Stevens, Mr. & Mrs. B.F., TOLLANA.  
 1835 Vincent, Miss C.J., GLENBURN WHISPERING.  
 1840 Walker, H.B. & Mrs. M., MARENA SHERWOOD.

0814 MARE, over 14 hands and not over 14 hands 2 inches.

- 57 Barber, Miss L., GLENBURNIE BLUE MOON.  
 1 — 106 Bennett, Miss K., NERAK.  
 143 Block, S. & Mrs. N., GYPSY PARK CAROUSEL.  
 158 Bott, Mrs. B. & Miss S., MANINDY.  
 2 — 237 Butler, Miss P., NULLA VALE NANETTE.  
 530 Durrant, Mrs. M. & Estate of J.H. Daly,  
 BODEGA.  
 3 — 817 Hood, Miss R., EL ALMA MINOMONEE.  
 938 Kittson, Mrs. G.R., OWENDALE STELLA.  
 1013 Lewis, Miss S. & M., MA CHERE.  
 1618 Sellars-Jones, J.L. & V., RANUS.  
 1619 Sellars-Jones, J.L. & V., STARDRIFT,  
 1718 Symes, M., M.L. & J., CALOLENA.  
 1907 Whimpress, Miss L.J., BOONONAH SQUIGGLE.

FOR FURTHER DETAILS OF CLASSES & PRIZES SEE SCHEDULE AT FRONT OF CATALOGUE

0815 BROOD MARE (visibly in foal or with foal at foot), over 14 hands and under 15 hands.

- 2 — 862 James, A.K. & P.R., BANBURY BAMBI.  
1 — 1928 Wilson, C.A., DAYDREAM.

## Section 9 — Ponies

0911 PONY STALLION, over 13 hands and not over 14 hands.

- 1 — 336 Colclough, M.L. & Mrs. E.A., MELAC GALAXIE.  
629 Friend, W.T. & E.F., WILLADA BLUE REBEL.  
4 — 749 Hannah, Miss J. & Mrs. M., YARRAYONG BLUE BEAU.  
932 Kingsfred Stud, STRATHVALE FIREGLOW.  
3 — 1163 Malibu Park Pony Stud, MALIBU PARK FAGAURIAN.  
2 — 1277 Moorooduc Park Stud, MOOROODUC PARK ELIJAH.  
1600 Scott, W.D. & D.B., BARCLIN ELGIN.

0912 PONY STALLION, over 12 and not over 13 hands.

- 8 Alker, Miss P., COLMONELL SOLSON.  
224 Burns, K., RIVERGLEN MALUKA.  
605 Fisher, K. & M. Green, SATIS QUO BONDI.  
662 Forster, Miss C. A., MEADOWMERE NIGHTLIGHT.  
646 Gahan, P.A. & M.L., YARRAYONG ALADANN.  
793 Hipwell, G.A., GEROA TONY.  
783 Hindhaugh, N.A., MALIBU PARK PAGANTRY.  
1 — 845 Hynds, Mr. & Mrs. L.J., ROBARIE CHANGO.  
1143 McNamara, Mrs. V. & G. Brown, YARRAMALONG JOE.  
1164 Malibu Park Pony Stud., BONNIE BRAE LADDIE.  
4 — 1393 Onley, Misses J.J. & L.B., JESTER  
1525 Rankin, Mrs. P.A., OWENDALE MOCASSIN.  
2 — 1882 Warne, H.A. & Mrs. D.L., YARRAYONG SUNLEO.  
3 — 1930 Wilson, Mrs. D., TARKARRI TROY.

0913 PONY STALLION, over 11 and not over 12 hands.

- 24 Arnold, Misses A.M. & C., ELLIMATTA CHRISTOPHER ROBIN.  
370 Cooke, L.M. & B.E., ROBARIE LAURENTIAN.  
716 Gray, Mrs. T., PENNYLAND BARINYA.  
4 — 739 Halstead Family., DEOGRATIAS MAESTRO.  
789 Hindhaugh, N.A., MALIBU PARK REVELLER.  
1 — 883 Jolly, Mrs. S., NARADA LARAMIE.  
973 Larcombe, Miss M., CLIFFORD PARK CASSANOVA.  
1344 Naylor, Mrs. D.M., BAR LODGE WONDER BAR.  
3 — 1453 Pearson, M.T. & M.L., MYSTIC PARK SNOWDRIFT.  
2 — 1633 Shugg, P. & J., MALIBU PARK GAYTHORNE.

0914 PONY STALLION, 11 hands or under.

- 1 — 1385 O'Hagan, P. & Miss K., MALIBU PARK SEAGULL.  
1770 Thomson, Mrs. L., ROUND HILL PEREGRINE

0915 PONY COLT, 3 years old, over 12.2 hands.

- 225 Burns, K., RIVERGLEN ANGELENO.  
3 — 506 Doodt, Mr. & Mrs. R., GLENWAY LEO.  
1092 McDonald, Miss J.R., BIMBI NERO.  
1 — 1771 Tipping, J.A., GRAEPHIL MADRIGAL.  
2 — 1893 Webb, Mrs. E.J., GLENMORE MYLORD.

0916 PONY COLT, 3 years old, 12.2 hands and under.

- 559 Evans, Mr. R. & Mrs. L., ALHAMBRA PARK CZAR.  
734 Hall, J.B., ROBARIE COPPER.  
3 — 876 Johnstone, Mrs. G.M., NURELEE TROUBADOUR  
4 — 1288 Morgan, Mrs. K., EDGEWOOD JUST DANDY.  
1 — 1442 Paynter, Mr. & Mrs. G., OWENDALE ELVIS.

2 — 1092 McDonald, Miss J.R.

0917 PONY COLT, over 12.2 and not over 13.2 hands, 2 years old.

- 345 Collins, Miss D., FAIRLIGHT ACRES NIGEL.  
351 Collins, P., FAIRLIGHT ACRES CHARITY.  
1091 McDonald, Mr. & Mrs. G., TRIO RAINBIRD.  
1161 Male, R.T. & S.M., CORAMR OVERTURE.  
3 — 1266 Mirabella, Mrs. C., GRAEPHIL BACARDI.  
1719 Symes M., M.L., & J., KALORAMA ROULETTE.  
1 — 1769 Thomson, Mrs. Lyn., EDENVALE GLAMOUR BOY.  
1853 Walkinshaw, Misses, L. & J., JANLYN WANDANA.

2 — 1108 M'Donnell, A.H. & D.M.

0918 PONY COLT, 12.2 hands and under, 2 years old.

- 231 Burns, K., RIVERGLEN CAVALIER.  
281 Chapelle, Mrs. C., EDGEWOOD DANDY'S IMAGE.  
492 Dempsey, K.J. & E.B., FAIRLIGHT ACRES CAMERON.  
579 Fayle, Miss J.M., KIDDLEWICK KYEABA.  
4 — 732 Haass, K., LINCARA JUSTIN.  
878 Jolly, R.W., NARADA ROWAN.  
977 Larcombe, P.A., Mrs. M.B. & Miss P., MULKIRRI WINSTON.  
3 — 1117 McIntyre, Miss. M.P., BIRRAHLEE HERITAGE.  
2 — 1167 Malibu Park Pony Stud., MALIBU PARK PEGUENO.  
1 — 1244 Meursing, Miss A., HERITAGE CHRISTIAN.  
1278 Moorooduc Park Stud., MOOROODUC PARK KINGSLEY.  
1526 Rankin, Mrs. P.A., SUNNYBURNE SIGMA.  
1854 Wallis, Mrs. J., MACDHUI LITTLE JOE.  
1931 Wilson, Mrs. D., TARKARRI JUSTIN.

0919 PONY MARE (dry) (led), over 13 and not over 14 hands.

- 226 Burns, K., BAROLIN LYNDALL.  
3 — 318 Clift, P. & Mrs. H.L., URUBULA KARIMA.  
4 — 352 Collins, P., FAIRLIGHT ACRES TIFFANY.  
648 Galbally, Miss J., MELAC AVON.  
2 — 1118 McIntyre, Miss M.P., BIRRAHLEE MAGNOLIA.  
1169 Malibu Park Pony Stud., MALIBU PARK PAGETT.  
1392 Onley, Misses J.J. & L.B., EDENVALE DAPHNE.  
1454 Pearson, M.T. & M.L., GLENWAY VANITY.  
1455 Pearson, M.T. & M.L., KIRREWAY IMAGINE.  
1601 Scott, W.D. & D.B., BIDO TESS.

FOR FURTHER DETAILS OF CLASSES & PRIZES SEE SCHEDULE AT FRONT OF CATALOGUE

# PICK UP A NIKON



## for around \$300

**The Nikon EM is totally new in concept, design and engineering.**

**The challenge to the Nikon craftsmen was an ultra compact, aperture priority, automatic 35mm SLR camera, at a price that would bring Nikon quality to everyone. What they did not do was to water down any existing or previous Nikon camera. The challenge of a totally new camera has been met: The Nikon EM.**

***This is what makes the EM a sensation:***

**Listen to your Nikon**  
Space-age electronic circuitry "beeps" if you're not in "best exposure" range. Shutter speed is

automatically chosen: simply move the aperture setting until the EM stops "beeping". All exposure information appears in the big brilliant viewfinder and there is manual override at 1/90th of a second.

**The Nikon features you expect**  
"Battery miser" control of electronic circuitry - power is switched on and off automatically; backlight button to control dramatic exposures; black body; battery check button; ultra fast film advance lever; self timer; rugged all metal vertical focal plan shutter; film memo holder and more — much more.

**New 'Series E' lenses**

For a new concept in camera, naturally a new concept in lenses.

The accent is on light weight and economy. Nikon has produced three: 35mm f2.5 wide angle, 50mm f1.8 standard and 100mm f2.8 telephoto. Of course the EM also accepts dozens of the matchless Ai-Nikkor lenses.

**Accessories you can add later**

A special flash unit - the SBE - automatically sets speed, and LED shows if the aperture is not correct. More: the Nikon MD-E motor drive is amazingly light, simple to attach and shoots at two frames per second.

***Nikon EM: you automatically join the Nikon system.***

Distributed in Australia by Maxwell Photo-Optics  
A Bell & Howell Company

*\*body and standard 50mm f1.8 lens*

**mark's**  
CAMERA STORE

PHONE 663-2345

269 LITTLE BOURKE ST., MELBOURNE, VIC., 3000,

0920 PONY MARE (visibly in foal or with foal at foot), over 13 and not over 14 hands.

- 3 — 580 Fayle, Miss J.M., KURRA PARK KYLIE.  
794 Hipwell, G.A., RIVER VALLEY REBECCA.  
1 — 1093 McDonald, Miss. J.R., GLENMORE GAYLASS.  
1108 McDonnell, A.H. & D.M., PINEHURST HARMONY.

2 — 1772 Tipping, J.A.

0921 PONY MARE (dry), over 12 and not over 13 hands.

- 88 Beard, D.G. & Mrs. L., NARADA ROSEMARY.  
152 Booth, J.E., LODGE PARK GYPSY QUEEN.  
227 Burns, K., RIVERGLEN BELLBIRD.  
273 Carrick, Miss M.E., NOWEDDIE RAFFIEF.  
3 — 286 Chaundy, B. & M., BALALAIKA KALINKA.  
319 Clift, P. & Mrs. H.L., URUBULA MODEL.  
320 Clift, P. & Mrs. H.L., URUBULA MOON RAY.  
337 Colclough, M.L. & Mrs. E.A., BARINGA MOONGLOW.  
338 Colclough, M.L. & Mrs. E.A., MELAC SKYLARK.  
507 Doodt, Mr. & Mrs. R., ROBARIE LISA JANE.  
4 — 1094 McDonald, Miss J.R., GLENMORE SARAH.  
1119 McIntyre, Miss M.P., BIRRAHLEE CANDYTUFT.  
2 — 1120 McIntyre, Miss M.P., BIRRAHLEE LONICERA.  
1146 McNeil, Miss H., FAIRLIGHT ACRES COLLEEN.  
1162 Malibu Park Pony Stud., MALIBU PARK ROSEBUD.  
1166 Malibu Park Pony Stud., MALIBU PARK DAINTY ROSE.  
1263 Milne, A.E. & Mrs. J.I., STRATHCONON MARTINE.  
1360 Naylor, Mrs D.M., YATALA KYLIE.  
1376 O'Connor, Mrs. J., MOSWYN, PARK NANCY.  
1443 Paynter, Mr. & Mrs. G., OWENDALA GALA.  
1456 Pearson, M.T. & M.L., MYSTIC PARK TIFFANY.  
1602 Scott, W.D. & D.B., BIDO STARDUST.  
1 — 1720 Symes M., M.L., & J., KALORAMA KAPRICE.  
1667 Thomson Mrs. Lyn., GRAEPHIL MEDLEY.  
1905 While, J. & J. & W.D. Scott., GLENMORE SHOWGIRL.  
1911 Whyte, Mrs. M.L., GREEN VALLEY MINNESOTA.  
1912 Whyte, Mrs. M., LAKEVALE JULIETTA.  
1932 Wilson, Mrs. D., TARKARRI CUSHLA.

0922 PONY MARE (visibly in foal or with foal at foot), over 12 and not over 13 hands.

- 89 Beard, D.G. & Mrs. L., NARADA HAZEL.  
2 — 517 Dudley, E., TELERAH MARKEETA.  
879 Jolly, R.W., NARADA JENNY.  
3 — 1444 Paynter, Mr. & Mrs. G., TOOLLEEN PITTER.  
1 — 1457 Pearson, M.T. & M.L., TELARAH FELICITY.  
1710 Sumner Mrs. A., WYEBE CORNFLOWER.  
4 — 1714 Swallow Miss J., BOWER PARK BEAUTY.  
1772 Tipping J.A., GRAEPHIL FANFARE.

0923 PONY MARE (dry), over 11 and not over 12 hands.

- 1 — 90 Beard, D.G. & Mrs. L., NARADA POLLYANNA.  
3 — 387 Cox, C. & T., MELAC PETITE.  
489 Dempsey, K.J. & E.B., NATCHA PARK TUPPENCE.  
665 Gillies, G. & A. M. & Miss K., LISHEEN CRYSTAL.

- 910 Keen, Mrs. K., WONGANA SUNSHINE.  
1054 Lukey, Mrs. J., LODGE PARK LADY FLICKER.  
1262 Milne, A.E. & Mrs. J. I., STRATHCONON LUCETTE.

- 1440 Payne, R.L., & Mrs. M.I. Burns., GREEN VALLEY PRISCILLA.

- 1590 Saunders, R.A. & V. L., GOODWOOD PARK TOKEN.

- 4 — 1596 Scholes, B. & W. McCarrol, KURRA PARK TINKERBELL.

- 1692 Stewart, A. J., LORADO ALPINE.

- 1721 Symes M., M.L., & J., KALORAMA CHAND-ELIER.

- 1768 Thomson Mrs. Lyn., ROUND HILL BLUE MINK.

- 1773 Tipping J.A., GRAEPHIL SONNET.

2 — 1603 Scott, W.D. & D.B.

0924 PONY MARE (visibly in foal or with foal at foot), 12 hands and under.

- 4 — 790 Hindhaugh, N.A., NAROOMAR LANI.  
846 Hynds, Mr & Mrs L. J., BOLYNE PARK SAPHIRE.

- 1 — 1279 Moorooduc Park Stud., BOOLARA SILVER MINK.

- 1280 Moorooduc Park Stud., MOOROODUC PARK MEGAN.

- 2 — 1458 Pearson, M.T. & M.L., OLVESTON GAY LASS.

- 1607 Scott, W.D. & D.B., SUNNINGHILL SOLITAIRE.

- 1610 Scott, W.D. & J. Willis., CHERYLEE LODGE BETH.

- 1774 Tipping J. A., OWENDALE CANDICE.

3 — 1166 Malibu Park Pony Stud.

0925 PONY MARE (dry), 11 hands or under.

- 1 — 1055 Lukey, Mrs. J., WANDARRA DAWNLIGHT.  
1076 McConville R. & Mrs. M., THORPEVILLE KAESTAR.

- 1176 Mamouney, J.W. & Mrs. G. J., ILLANGI ZERLINDA.

0926 PONY FILLY, 3 years old, over 12.2 hands.

- 1 — 25 Arrow, Miss F., BIRRAHLEE ENCHANTRESS.  
4 — 168 Bradford, H. & J., BURRABONG PIPPEN.  
490 Dempsey, K. J. & E. B., FAIRLIGHT ACRES CHERRIE LYN.

- 2 — 750 Hannah, Miss J. & Mrs. M., YARRAYONG SIOUX.

- 1589 Saunders, R. A. & V. L., GOODWOOD PARK ANN.

- 3 — 1611 Scott, W. D. & J. Willis., TAMALIE WINDSONG.

- 1722 Symes, M., M. L., & J., KALORAMA KIMBERLY.

0927 PONY FILLY, 3 years old, 12.2 hands and under.

- 91 Beard, D. G. & Mrs. L., NARADA JENNIFER ROSE.

- 4 — 287 Chaundy, B. & M., WALLINGTON TREASURE.  
353 Collins, P., FAIRLIGHT ACRES JEMSTONE.

- 3 — 508 Doodt, Mr. & Mrs. R., ROBARIE CALLISTA.  
997 Lester, Mrs. J. & K., BOOLARA HONEY BEE.

- 2 — 1033 Lomas, Mr. & Mrs. C.D., CARLYLE ANASTASIA.  
1097 McDonald, Miss. J.R., GLENMORE SERENE.

- 1 — 1165 Malibu Park Pony Stud., MALIBU PARK SPRING ROSE.

FOR FURTHER DETAILS OF CLASSES & PRIZES SEE SCHEDULE AT FRONT OF CATALOGUE

0935 WELSH MOUNTAIN PONY COLT, 3 years old  
and not exceeding 12 hands.

- 72 Bartram, Mrs. E.C., BRYNCYN FFIDDLER.  
 3 — 132 Binbrook Pony Stud., FAIRWAY BRYN.  
 1 — 421 Creswick, Lady., NATTAI HAILSTONE.  
 1070 McClusky, L. & C., CARLYLE SABRE.  
 2 — 1226 Mayall, Mr. & Mrs. E.J., TWYFORD POLO (IMP)  
 4 — 1549 Rolfe, Miss A.M., FAIRWAY BUGAIL.  
 1659 Smith, Mrs. F., CEFIL BACH EROS (I.I.D.).

0936 WELSH MOUNTAIN PONY COLT, 2 years old  
and not exceeding 12 hands.

- 73 Bartram, Mrs. E.C., VIEW BANK PLAYBOY.  
 131 Binbrook Pony Stud., BINBROOK BEETELGEUSE.  
 4 — 211 Bullen, M.W., IMPERIAL NICHOLAS.  
 473 Deane, Mr. & Mrs. A.F., LLANFAIRBRYN FOXHUNTER.  
 3 — 560 Evison, Mrs. M., OWENDALE MALCOLM.  
 2 — 1004 Lewis, Mrs. G.A., FAIRWAY CELTIC.  
 1 — 1644 Slee, A. & Miss H. Selby., VIEW BANK BANTER.

0937 WELSH MOUNTAIN PONY MARE (dry), not  
exceeding 12 hands.

- 41 Baker, Mr. & Mrs. R.F., CHERRYTREE BLOSSOM.  
 207 Bull, Mrs. N.J. & Miss C., FAIRWAY ROWENA.  
 310 Clarke, Mrs. M., DALGANGLE PRIMROSE.  
 422 Creswick, Lady., NATTAI DAWNLIGHT.  
 563 Exner, Mrs. G., MEADOWMERE FAIRYLIGHT.  
 564 Exner, Mrs. G., GLENDEVON BON TON.  
 3 — 655 Garoni, Mrs. A.S., MOONDYNE MIGNONETTE.  
 779 Herbert, Miss M., HOLLYTREE JANET.  
 2 — 1005 Lewis, Mrs. G.A., FAIRWAY REJOICE (IID).  
 1063 McCann, Mrs. G.D., GLENCAIRN ANGELA.  
 1077 McConville, R. & Mrs. M., THORPEVILLE FONTEYN.  
 1402 Owen, Mrs. R.D., VALLEY LAKE BLODWYN (IMP).

1 — 544 Edwards, Mr. &amp; Mrs. J.A. &amp; Mrs. D.P. EVANS

4 — 1404 Owen, Mrs. R.D.

0938 WELSH MOUNTAIN PONY MARE (visibly in  
foal or with foal at foot), not  
exceeding 12 hands.

- 42 Baker, Mr. & Mrs. R.F., TWYFORD SAMANTHA (IMP).  
 74 Bartram, Mrs. E.C., VIEW BANK BITS & PIECES.  
 198 Brown, R. & Mrs. D., MEADOWMERE STARFLIGHT.  
 313 Clarke, R.C. & J., OWENDALE MELANIE.  
 314 Clarke, R.C. & J., BOOLARA GREY MIST.  
 371 Cooke, L.M. & B.E., WANDARRA AMBER ROSE.  
 3 — 376 Cope-Williams, Mrs. J., CRIBAN OLD MELODY (IMP).  
 405 Coxon, Miss A., STANTON PARK TAMSYN.  
 4 — 423 Creswick, Lady., NATTAI GREY LADY.  
 424 Creswick, Lady., NATTAI MAYTIME.  
 544 Edwards Mr. & Mrs. J.A., & Mrs. J.P. Evans., LLANDYN DRYN (IMP).  
 1 — 1006 Lewis, Mrs. G.A., WESTON MINK MUFF (IMP).  
 1007 Lewis, Mrs. G.A., FAIRWAY ORIEL.  
 2 — 1403 Owen, Mrs. R.D., OWENDALE GAYNOR.  
 1404 Owen, Mrs. R.D., OWENDALE DILYS.

0939 WELSH MOUNTAIN PONY FILLY, 3 years old  
and not exceeding 12 hands.

- 13 Allston, Miss J.C., FAIRWAY BALLERINA.  
 75 Bartram, Mrs. E.C., VIEW BANK PIPPEN.  
 4 — 169 Bradford, H. & J., LARANOO LORETTE.  
 406 Coxon, Miss A., KAY PARK CORONET.  
 2 — 425 Creswick, Lady., NATTAI SUMMERTIME.  
 474 Deane, Mr. & Mrs. A.F., LLANFAIRBRYN SWND AUR.  
 525 Dunstan, G.L. & Miss J. Pentreath., NATTAI BLACKBIRD.  
 927 King, Mrs. A.J., MYSTIC PARK LETITIA.  
 3 — 933 Kingsfred Stud., LLANFAIRBRYN MELANIE.  
 1 — 1008 Lewis, Mrs. G.A., FAIRWAY BRIERY.  
 1405 Owen, Mrs. R.D., OWENDALE GLIMPSE.  
 1744 Taylor, H.J. & P.J., LOCH SLOY FLEUR.

0940 WELSH MOUNTAIN PONY FILLY, 2 years old  
and not exceeding 12 hands.

- 43 Baker, Mr. & Mrs. R.F., CHERRYTREE PETUNIA.  
 76 Bartram, Mrs. E.C., VIEW BANK SECRECY.  
 208 Bull, Mrs. N.J. & Miss C., DWYFOR KATRINA.  
 4 — 254 Cain, Mrs. S., BOOLARA ANGELA.  
 3 — 407 Coxon, Miss A., STANTON PARK TULIP.  
 426 Creswick, Lady., NATTAI ALARCH.  
 475 Deane, Mr. & Mrs. A.F., LLANFAIRBRYN SWS.  
 561 Evison, Mrs. M., MARWARD CANDIDA.  
 2 — 656 Garoni, Mrs. A.S., MOONDYNE EMILY ELIZABETH.  
 713 Gray, G.F. & Mrs. L.R., LOCH SLOY LLUN.  
 813 Holzer, Mrs. H.F., VIEW BANK MAPLE.  
 1084 McConville, R. & Mrs. M., GLYNMAUR MOUNTAIN LILY (IMP NZ).  
 1130 McLaughlin, Miss J., PARATTAH OLD LACE.  
 1389 Oldcastle, Mrs. V.K. & Miss L.J., DWYFOR BETTINA.  
 1406 Owen, D.H., RADNOR NERIN.  
 1 — 1643 Skipworth, Miss M., FAIRWAY CARNIVAL.  
 1950 Woods, P.T., THORPEVILLE CHOICE.

0941 • WELSH MOUNTAIN PONY GROUP (SPECIAL):

- Three mares, any age.  
 44 Baker, Mr. & Mrs. R.F., GROUP.  
 4 — 77 Bartram, Mrs. E.C., GROUP.  
 311 Clarke, R.C. & J., GROUP.  
 3 — 427 Creswick, Lady., GROUP.  
 1 — 1009 Lewis, Mrs. G.A., GROUP.  
 2 — 1407 Owen, Mrs. R.D., GROUP.

0942 • WELSH MOUNTAIN PONY GROUP (SPECIAL):  
Stallion and two mares, any age.

- 45 Baker, Mr. & Mrs. R.F., GROUP.  
 4 — 78 Bartram, Mrs. E.C., GROUP.  
 428 Creswick, Lady., GROUP.  
 476 Deane, Mr. & Mrs. A.F., GROUP.  
 1 — 1010 Lewis, Mrs. G.A., GROUP.  
 2 — 1408 Owen, Mrs. R.D., GROUP.

0943 • WELSH MOUNTAIN PONY GROUP (SPECIAL):  
Stallion and two of his progeny  
(any age).

- 1 — 1011 Lewis, Mrs. G.A., GROUP.  
 2 — 1409 Owen, Mrs. R.D., GROUP.

0944 \* WELSH MOUNTAIN PONY GROUP (Special):  
Group of three ponies by the same sire  
or out of the same dam.

- 3-14 Allston, Miss J.C., GROUP BY PERSIE CONCORD (IMP).  
 79 Bartram, Mrs. E.C., GROUP BY CRICK CHIEF (IMP N.Z.).  
 1-212 Bullen, M.W., GROUP BY KIDWELL PIPSON (IMP).  
 4-429 Creswick, Lady., GROUP BY COED COCH PROFFWYD.  
 477 Deane, Mr. & Mrs. A.F., GROUP BY TWYFORD SIZZLE (IMP).  
 1012 Lewis, Mrs. G.A., GROUP BY TWYFORD MONARCH (IMP).  
 1131 McLaughlin, Miss J., GROUP BY REVEL CHELSEA FAN.  
 2-1410 Owen, Mrs. R.D., GROUP BY COED COCH NORMAN (IMP).  
 1411 Owen, Mrs. R.D., GROUP BY WERNCOCHLYN PEGASUS (IMP).  
 1412 Owen, Mrs. R.D., GROUP BY TWYFORD DAPPER (IMP).  
 1413 Owen, Mrs. R.D., GROUP BY FAIRWAY JUSTIN.

### WELSH PONIES

0945 WELSH PONY STALLION, 4 years old and  
over, not over 13 hands 2 inches.

- 4-213 Bullen, M.W., WESTON CHILO (IMP).  
 324 Clift, P. & Mrs. H.L., TWYFORD SONIC (IMP).  
 419 Crellin, Mr. & Mrs. C.D., KINLIETH FALCON (JID).  
 726 Griffiths, W. & E., TETWORTH COPPER KING (IMP).  
 976 Larcombe, P.A. & Mrs. M.B. & Miss P., WARMWELL PWARTH (IMP).  
 3-1064 McCann, Mrs. G.D., TREFESGOB SEPTIMUS (IMP).  
 1065 McCann, Mrs. G.D., LORRALEE SEPPIE.  
 1096 McDonald, Miss. J.R., COED COCH BRANAS (IMP).  
 1-1105 McDonnell & Stewart, LAITHEHILL ZIRCON (IMP).  
 1495 Powell, C. & J., DOWLAND KESTREL (IMP).  
 2-1839 Wakelam, Mr. & Mrs. T., BRECCLES ROUNDLAY.

0946 WELSH PONY COLT, 3 years old and under,  
not over 13 hands 2 inches.

- 67 Barry, P.L., ROTHERWOOD DIGBY (IMP).  
 1-214 Bullen, M.W., WESTON CHIPFENDALE (IMP).  
 4-1018 Lincoln, Mrs. M.E., TOPRIDGE CADARN.  
 3-1711 Sun Valley Pony Stud., WESTON FERNANDO (IMP).  
 2-1856 Wandarra Pony Stud., INDI SERRID.

0947 WELSH PONY MARE, 4 years old and over,  
not over 13 hands 2 inches.

- 4-408 Coxon, Miss A., TANYGROES PYRITES (IMP).  
 619 Ford, P.H. & D.E., LLANFAIRBYRN FANTASY.  
 887 Jones, B.D. & R.D., SPRINGBOURNE RHIANON (IMP).  
 1066 McCann, Mrs. G.D., GLENCAIRN SALLY.  
 2-1109 McDonnell, A.H. & D.M., WESTON RHAPSODY (IMP).  
 3-1414 Owen, Mrs. R.D., COXWOLD PUFFIN (IMP).  
 1609 Scott, W.D. & D.B., Lady E. Massy-Green., BELEOWRIE TOPS.  
 1-1915 Whyte, Mrs. M.L. & Mrs. B. Sitch., WESTON ROSEBUD (IMP).

0948 WELSH PONY FILLY, 3 years old and  
under, not over 13 hands 2 inches.

- 63 Barry, P.L., ROTHERWOOD LOVE-IN-THE-MIST (IMP).  
 2-209 Bull, Mrs. N.J. & Miss C., DWYFOP JANICE.  
 312 Clarke, R.C. & J., TINTO SOPHIES CHARM.  
 420 Crellin, Mr. & Mrs. C.D., CWEIM MUSICAL.  
 512 Dudley, E., ROTHERWOOD CHARM, (IMP).  
 1-545 Edward, Mr. & Mrs. J.A. & Evans, Mrs. J.P., WESTON PARASOL (IMP).  
 3-652 Gardiner, W. & J., KARANGA LACEY.  
 983 Lawson, Mrs. M. & J. Petty., OWENDALE WINNIE.  
 1067 McCann, Mrs. G.D., ANDE REVEL LIGHT.  
 1292 Morris, M.H., MARAQUITA STARFIRE.  
 4-1681 Stantury, Mrs. S., KIRREWAY KASTONETTE.  
 1914 Whyte, Mrs. M.L., KARAMEA CHANTILLY.

0949 WELSH PONY BROOD MARE, any age  
(visibly in foal or with foal at foot),  
not over 13 hands 2 inches.

- 2-513 Dudley, E., WESTON CAROUSEL (IMP).  
 814 Holzer, Mrs. H.F., DALCANGLE CANDY.  
 984 Lawson, Mrs. M. & J. Petty, HAZELMERE FELICITY.  
 1-1128 McLaughlin, J.F. & J., FAIRWAY MELISSA.  
 1129 McLaughlin, J.F. & J., WEST OAK SHIVORN.

### WELSH PONIES (COB TYPE) AND WELSH COBS

0950 WELSH PONY (COB TYPE) MALE OR FEMALE.

- 1-296 Chipperfield, Mrs. A., WINGANA JUSTIN TIME (IID).  
 2-297 Chipperfield, Mrs. A., SYNOD GEORGIE GIRL (IMP).

0951 WELSH COB MALE OR FEMALE.

- 2-215 Bullen, M.W., LLANARTH JACK FLASH (IMP).  
 1-1317 Myers, Dr. & Mrs. R.G., GWIEEDOG SPORTSMAN (IMP).

### SHETLANDS

0952 SHETLAND PONY STALLION, over 9.2 hands  
and not over 10.2, over 3 years old.

- 204 Brudunell, Mrs. C.M., SHADY GLEN SCOTT.  
 239 Butts & Hackwill., WANDARRA TIMBER TOP.  
 372 Cooke, L.M. & B.E., DELVIN PARK GEMINI.  
 2-680 Goldsmith, C.C. & Mrs. M.A., BARRYMOOP MARQUIS.  
 4-709 Grant, Mrs. L.J., TINKARA BIMBO.  
 1367 Oakford, W.H., YARRA VIEW MATHEW.  
 1749 Taylor, L.M., SPRING PARK TRIUMPH.  
 3-1857 Wandarra Pony Stud., ARROGANCE OF NETHERLEY (IMP).

0953 SHETLAND PONY STALLION, not over 9.2  
hands, over 3 years old.

- 121 Biggar, Mrs. C.D. & P.T. McCormick., REDACRES JONATHON.  
 1071 McClusky, L. & C., DELVIN PARK FLINT.  
 1079 McConville, R. & Mrs. M., RODNEY OF MARSHWOOD (IMP).

FOR FURTHER DETAILS OF CLASSES & PRIZES SEE SCHEDULE AT FRONT OF CATALOGUE

- 2 — 1219 Maurice, D. & Mrs. J., FAIRWAY PUCK.  
 3 — 1281 Morgan, Mrs. A., FAIRWAY AUBURN.  
 1 — 1660 Smith, Miss D. & Mrs. G., FAIRWAY RAFFLE.  
 1858 Wandarra Pony Stud., MARAMBA FELIX.  
 4 — 1749 Taylor, L.M.  
0954 SHETLAND PONY COLT, 3 years old.  
 1 — 955 Lamb, D.M. & P.A., KIMBA CRACKERJACK.  
 3 — 1661 Smith, Miss D. & Mrs. G., TINKARA BIMEADEAN.  
 1757 Teague, Mr. & Mrs. G., CHATEAU GAY GEORDIS.  
 4 — 1906 While, J. & J. & W.D. Scott., WILLOW GREEN CAMELOT.  
 2 — 1858 Wandarra Pony Stud  
0955 SHETLAND PONY COLT, 2 years old.  
 1 — 122 Biggar, Mrs. C.D. & P.T. McCormick., REDACRES BENJAMIN.  
 3 — 240 Butts & Hackwill., WHITE SWAN JUSTICE.  
 583 Featherstone, Mrs. J., YICK YOU DARK GNOME.  
 2 — 992 Leggett, Miss S., COLMAUR VISCOUNT.  
 1316 Murray, Miss C., JALNA VALE JOYBOY.  
 1693 Stewart, Mrs. G., PENTLAND MAJOR.  
 4 — 1758 Teague, Mr. & Mrs. G., GREEN VALLEY GRESHAM.  
0956 SHETLAND PONY MARE (dry), 10 hands 2 inches or under.  
 1 — 123 Biggar, Mrs. C.D. & P.T. McCormick., REDACRES JACQUELINE.  
 4 — 124 Biggar, Mrs. C.D. & P.T. McCormick., REDACRES JOANNE.  
 164 Bowen, R.W. & Mrs. M.M., DELVIN PARK GERALDINE.  
 170 Bradford, H. & J., BROLGA DEERFOOT.  
 317 Cleland, M. & J. & K. Coleman., GREEN VALLEY LUCILLE.  
 596 Fenwick Stud Pty Ltd., FENWICK FASHION.  
 651 Cardiner, Mrs. P., SHADY GLEN THERE A.  
 681 Goldsmith, C.C. & Mrs. M.A., KOOLANGATHA ANITA.  
 682 Goldsmith, C.C. & Mrs. M.A., KOOLANGATHA CARRESS.  
 3 — 729 Grant, Mrs. L.J., TINKARA CINDERS.  
 2 — 956 Lamb, D.M. & P.A., KIMBA KATE.  
 993 Leggett, Miss S., BROLGA MERMAID.  
 1078 McConville, R. & Mrs. M., THORPEVILLE RACQUEL.  
 1282 Morgan, Mrs. A., GREEN VALLEY LIZABETH.  
 1369 Oakford, W.H., GARRAWARRA CAROL.  
 1750 Taylor, L.M., MERLYN JANICE.  
0957 SHETLAND PONY MARE (visibly in foal or with foal at foot), any age.  
 125 Biggar, Mrs. C.D. & P.T. McCormick., REDACRES KELLIE.  
 241 Butts & Hackwill., PENTLAND MIRANDA.  
 1 — 683 Goldsmith, C.C. & Mrs. M.A., GREEN VALLEY MARNIE.  
 960 Lamb, D.M. & P.A., PENTLAND LISA.  
 1080 McConville, R. & Miss M., EUROPA OF WETHERDEN (IMP).  
 1220 Maurice, D. & Miss J., KOOLANGATHA SHADY LADY.  
 4 — 1228 Maynes, Mrs. M. & Miss L., MARAMBA MISS MUFFET.  
 2 — 1662 Smith, Miss D. & Mrs. G., MILLBRAE SAPPHIRE.  
 1751 Taylor, L.M., MERLYN MANDY.  
 3 — 1859 Wandarra Pony Stud., WANDARRA TRINKET.  
0958 SHETLAND PONY FILLY, 3 years old.  
 2 — 171 Bradford, H. & J., GREEN VALLEY GYPSY.  
 242 Butts & Hackwill., KOOLANGATHA PATRICIA.  
 1 — 518 Duggan, G.R. & Mrs. C.J., GREEN VALLEY VICTORIA.  
 4 — 684 Goldsmith, C.C. & Mrs. M.A., COLMAUR LYNARA.  
 994 Leggett, Miss S., BROLGA DOMINGO.  
 1081 McConville, R. & Mrs. M., MADRICAL OF NETHERLEY (IMP).  
 1221 Maurice, D. & Mrs. J., OTWAY VIEW NIMBUS.  
 1227 Maynes, Mrs. M. & Miss L., KOOLANGATHA CRYSTAL.  
 1283 Morgan, Mrs. A., JANAL JENNY.  
 3 — 1663 Smith, Miss D. & Mrs. G., MILLBRAE SATSUMA.  
 1752 Taylor, L.M., MERLYN DELIGHT.  
0959 SHETLAND PONY FILLY, 2 years old.  
 4 — 28 Asling, Mrs. J., GLENDOMAN JILL.  
 543 Edwards, Mrs. J.E., MARAMBA EBONY.  
 562 Evison, Mrs. M., MARAMBA JADE.  
 584 Featherstone, Mrs. J., RHONDELL CLASSIC.  
 2 — 685 Goldsmith, C.C. & Mrs. M.A., COLMAUR LEONIE.  
 1 — 957 Lamb, D.M. & P.A., PENTLAND LUCILLA.  
 1308 Munday, W.J. & Mrs. J.M., GREEN VALLEY LITTLE KISMET.  
 1759 Teague, Mr. & Mrs. G., CHATEAU GAY GEORGETTA.  
 1763 Thomas Mr. & Mrs. C., DOOLKOORA DENISE.  
 3 — 1860 Wandarra Pony Stud., WANDARRA HOPE.  
 1861 Wandarra Pony Stud., MARAMBA BLACK BEAUTY.  
0960 \* SHETLAND STALLION OR COLT, ridden.  
 121 Biggar, Mrs. C.D. & P.T. McCormick., REDACRES JONATHON.  
 372 Cooke, L.M. & B.E., DELVIN PARK GEMINI.  
 3 — 583 Featherstone, Mrs. J., YICK YOU DARK GNOME.  
 2 — 955 Lamb, D.M. & P.A., KIMBA CRACKERJACK.  
 4 — 1219 Maurice, D. & Mrs. J., FAIRWAY PUCK.  
 1281 Morgan, Mrs. A., FAIRWAY AUBURN.  
 1367 Oakford, W.H., YARRA VIEW MATHEW.  
 1858 Wandarra Pony Stud., MARAMBA FELIX.  
0961 \* SHETLAND MARE OR FILLY, ridden.  
 4 — 28 Asling, Mrs. J., GLENDOMAN JILL.  
 123 Biggar, Mrs. C.D., & P.T. McCormick., REDACRES JACQUELINE.  
 164 Bowen, R.W. & Mrs. M.M., DELVIN PARK GERALDINE.  
 3 — 170 Bradford, H. & J., BROLGA DEERFOOT.  
 171 Bradford, H. & J., GREEN VALLEY GYPSY.  
 317 Cleland, M. & J. & K. Coleman., GREEN VALLEY LUCILLE.  
 584 Featherstone, Mrs. J., RHONDELL CLASSIC.  
 651 Gardiner, Mrs. P., SHADY GLEN THERESA  
 681 Goldsmith, C.C. & Mrs. M.A., KOOLANGATHA ANITA.  
 1 — 956 Lamb, D.M. & P.A., KIMBA KATE.  
 1078 McConville, R. & Mrs. M., THORPEVILLE RACQUEL.  
 1221 Maurice, D. & Mrs. J., OTWAY VIEW NIMBUS.  
 1283 Morgan, Mrs. A., JANAL JENNY.  
 1369 Oakford, W.H., GARRAWARRA CAROL.

FOR FURTHER DETAILS OF CLASSES &amp; PRIZES SEE SCHEDULE AT FRONT OF CATALOGUE

0962 \* SHETLAND GROUP (Special): Stallion and Two Mares (any age).

- 2—126 Biggar, Mrs. C.D. & P.T. McCormick., GROUP.  
 3—686 Goldsmith, C.C. & Mrs. M.A., GROUP.  
 1—958 Lamb, D.M. & P.A., GROUP.  
 1082 McConville, R. & Mrs. M., GROUP.  
 1222 Maurice, D. & Mrs. J., GROUP.  
 1284 Morgan, Mrs. A., GROUP.  
 4—1664 Smith, Miss D., & Mrs. G., GROUP.  
 1753 Taylor, L.M., GROUP.  
 1862 Wandarra Pony Stud., GROUP.

0963 \* SHETLAND GROUP (SPECIAL): Stallion and two of his progeny (any age).

- 1—687 Goldsmith, C.C. & Mrs. M.A., GROUP.  
 2—1863 Wandarra Pony Stud., GROUP.

0964 \* SHETLAND GROUP (SPECIAL): Three Mares, any age.

- 127 Biggar, Mrs. C.D. & P.T. McCormick., GROUP.  
 1—688 Goldsmith, C.C. & Mrs. M.A., GROUP.  
 1083 McConville, R. & Mrs. M., GROUP.  
 1285 Morgan, Mrs. A., GROUP.  
 3—1754 Taylor, L.M., GROUP.  
 2—1864 Wandarra Pony Stud., GROUP.

0965 \* SHETLAND GROUP: Sires Progeny Group. Three Progeny, male or female by one sire.

- 1—128 Biggar, Mrs. C.D. & P.T. McCormick., GROUP BY FAIRWAY JONATHON.

**HACKNEY PONIES**0966 HACKNEY STALLION OR COLT, not over 14 hands, 2 years old or over.

- 2—819 Hoogendyk, Mrs. I., MAKARI MASCOT.  
 2—1019 Lincoln, Mrs. M.E., FOUR WINDS LITTLE DANDY.  
 1111 McDonough, Mrs. L., RHYL VISCOUNT.  
 1—1496 Powell, C. & J., RHYL MATCHLESS.  
 3—1957 Wright, Mrs. E., RANGE WORTHY SWELL TIME.

0967 HACKNEY MARE OR FILLY, not over 14 hands, 2 years old or over.

- 1—381 Corvi, V.J., HURSTWOOD POLLA (IMP).  
 2—382 Corvi, V.J., HURSTWOOD NIQUITTA (IMP).  
 3—552 Egan, Mr. & Mrs. R.A. & Thackeray, Mr. & Mrs. C.M., HURSTWOOD NICOLITA (IMP).  
 881 Jolly, R.W., NARADA RAELENE.  
 882 Jolly, R.W., NARADA HEATHER.  
 1497 Powell, C. & J., HURSTWOOD NIGHT TIME (IMP).  
 1498 Powell, C. & J., HURSTWOOD KALINKA (IMP).

**NEW FOREST PONIES**0968 NEW FOREST STALLION (pure bred), 4 years or over.

- 2—135 Blackburn, Mrs. D.B. & Miss J.E., FORESTWAY ROYAL ASCOT (IMP).  
 4—284 Charlton, B.R. & A.M., GOSDEN JUBILATION (IMP).  
 1—791 Hipwell, G.A., MERRIE MEON (IMP).

868 James, Mr. & Mrs. J.T. & Mr. & Mrs. B. Jackson., RAMBLERS PICK ANOTHER (IMP).

3—1968 Yarborough Partnership., WOOTTON SHOOTING STAR (IMP).

0969 NEW FOREST MARE (pure bred), 4 years or over.

- 4—21 Appleton, Mrs. A., LUCKINGTON HOME MADE (IMP).  
 136 Blackburn, Mrs. D.B. & Miss J.E., PAHAKE ROULETTE.  
 285 Charlton, B.R. & A.M., HOP POCKET IMPRESSION (IMP).  
 459 Datcdi, Mrs. P., KALYA CLEAR SKY.  
 2—792 Hipwell, G. A., TANTANY RED SHOES (IMP).  
 3—1969 Yarborough Partnership., LEIGHCLOSE ALICE BLUE GOWN (IMP).  
 1—1970 Yarborough Partnership., BURTON HONEY'S APRICOT SILK (IMP).

0970 NEW FOREST COLT or FILLY, (pure bred), 2 years old and not over 3 years.

- 2—137 Blackburn, Mrs. D.B. & Miss J.E., PAHAKE ROYAL PREMIERE.  
 3—139 Blackburn, Mrs. D.B. & Miss J.E., PAHAKE ENCORE.  
 4—187 Brennan, Mrs. P.C. & Mrs. P.L. Tyrell, PAHAKE OVERCAST.  
 501 Dolan, R.H. & Mrs. M.L., ERINSKAY TEMPO.  
 1—856 Innes, M. & L.  
 1—0971 FOUNDATION MARE, 4 years old and over.  
 457 Darwin, C. & K., KOROO KIKI DEE.  
 502 Dolan, R.H. & Mrs. M.L., ERINSKAY SHEBA.  
 2—1031 Lloyd, Mrs. P., BILYANA ARNWOOD BEVERLEY.  
 3—1068 MacIachlan, Miss. M., PAHAKE SIENNA.

0972 FOUNDATION FILLY, 2 years old and not over 3 years.

- 2—138 Blackburn, Mrs. D.B. & Miss J.E., PAHAKE PIPINELLA.  
 1—186 Brennan, Mrs. P., PAHAKE BALLERINA.  
 856 Innes, M. & L., ERINSKAY KNIGHTWOOD.  
 857 Innes, M. & L., DRAYTON OVERTURE.  
 3—1069 McClure, Miss. B., MANA FOREST CAROUSEL.

**Connemara Ponies**0973 STALLION, 4 years old and over.

- 3—758 Harris, Mrs. D., ROBINHILL CHAMPAGNE CHARLIE.  
 4—759 Harris, Mrs. D., CANDLEBARK BEATHA.  
 1—916 Kelly, C. & M., MYLERSTOWN HUCKLEBERRY FINN (IMP).  
 2—1951 Woodward, D.J. & M. Collins., CONNEMARA PARK WILFRED.

0974 COLT, 2 years old and not over 3 years.

- 1—858 Jackson, K. & D., ARAN MILANO.  
 917 Kelly, C. & M., MILLFIELD CABIN BOY (IMP).  
 1147 McTaggart, Mrs. S., COOMEL KESTRAL.

FOR FURTHER DETAILS OF CLASSES & PRIZES SEE SCHEDULE AT FRONT OF CATALOGUE

0975 \* STALLION or COLT, 3 years old and over, bred in Australia.

- 2 — 758 Harris, Mrs. D., ROBINHILL CHAMPAGNE CHARLIE.  
 3 — 759 Harris, Mrs. D., CANDLEBARK BEATHA.  
 1147 McTaggart, Mrs. S., COOMEL KESTRAL.  
 1 — 1951 Woodward, D.J. & M. Collins., CONNEMARA PARK WILFRED.

0976 MARE

- 859 Jackson, K. & D., ABBEYLEIX GREY PEARL (IMP).  
 1 — 860 Jackson, K. & D., COOSHEEN LAURA (IMP).

0977 FILLY, 2 years old and not over 3 years.

- 3 — 47 Baldwin, H., TULIRA SILVER GULL.  
 48 Baldwin, H., TOORIGAL SADIE.  
 4 — 49 Baldwin, H., TOORIGAL MELODY.  
 613 Flanagan, I.T., ARAN KILKENNY.  
 1 — 861 Jackson, K. & D., ARAN FRANCESCA.  
 908 Keable, Mrs. Sue., GARLAND GREY FEATHER.  
 2 — 918 Kelly, C. & M., BARWIDGEE VELOUR.  
 1941 Wiltshire, Mrs. B., CONNEMARA PARK ROBIN.

0978 \* MARE or FILLY, 3 years old and over, bred in Australia.

- 1 — 50 Baldwin, H., TOORIGAL SARAH.  
 2 — 613 Flanagan, I.T., ARAN KILKENNY.

## Section 10 — Horses, 15 Hands and over, Breeding Section

1011 STALLION (led) (heavy), 4 years old or over, 15 hands, or over.

- 1 — 524 Dunstan, G.L. & Miss. J. Pentreath, SHOSTAKOVITCH.  
 712 Grant, W.J. PINCHBECK HIGHLIGHT (imp)  
 747 Hanburg Stud, DUELLSCHUTZ  
 4 — 835 Hunt, Miss. C. FRED ASTAIRE  
 2 — 836 Hunt, Miss. C. ADLERSTEIN  
 3 — 930 King, Mr. & Mrs. T. BOSS COCKIE  
 1134 McLean, K. & Son, WARREN SUPER STAR

1012 STALLION (led) (light), 4 years old or over, 15 hands, or over.

- 2 — 195 Brown, Mrs. D. FADE  
 3 — 344 Cole, Mrs. E. & R.F. McGennan. NEVADA PAPER TIGER  
 1 — 504 Donvig, G. & M. GRANADA (imp)  
 934 Kingsfred Stud, ECLIPSE OF KINGSFRED  
 4 — 999 Levy, Mrs. M.P. ODOROSTO  
 1156 Major, Miss. A. SOUVEREIGNTY  
 1160 Makepeace, Mrs. P. JODELLINE PARK WIN THE TOSS  
 1761 Thomas, Mr. & Mrs. C. ROWALLAN CARLSON

1013 STALLION, (led) showing thoroughbred qualities) 4 years old or over, 15 hands or over.

- 154 Borg, A.J. & Mrs. P.L. PROUD BOY  
 1024 Lisica, J.M. & C.A. APPLAUDING  
 3 — 1107 McDonell, A.H. & D.M. TANTALLEN  
 1311 Murphy, G.R. TARAHAKA  
 4 — 1554 Ross, Mr. & Mrs. M.F. & Miss. S.A. Reimers PAPER MONEY (IIU)  
 1 — 1588 Saunders, R.A. & V.L. JOHNY PAMPAS  
 2 — 855 Walsh, K. LANGTREE WINDSONG

1014 COLT (led) (heavy), 2 years old and not over 3 years, 15 hands or over.

- 2 — 931 King, Mr. & Mrs. T. NEW CHUM  
 1 — 945 Kreische, R. GUNTHER

1015 COLT (led) (light), 2 years old and not over 3 years, 15 hands or over.

- 4 — 606 Fisher, K. & M. Green, GREEN GLEN TYSON  
 3 — 626 Fourwinds Stud, BLACKMAGIC  
 1650 Small, James. D. NORTHWIND  
 2 — 883 Warrandale Stud, WARRANDALE MACDOUGALL  
 1 — 1910 White, Mrs. V.M. QUINTON

1016 MARE (led) (heavy), 4 years old or over, 15 hands or over.

- 2 — 16 Anderson, Mrs. P. WHISPER  
 165 Boyd, D. & N. LA-PERRENE  
 1 — 487 Dellow-Mellington, Mrs. M.N. GRANMERE  
 617 Ford, P.H. & D.E. EMINENCE  
 840 Hunt, Miss. C. FLORENCE  
 3 — 1062 McCann, Mr. & Mrs. D.W. CLIFTON COURT CREDENCE  
 4 — 1145 McNeil, Miss. H. CHRISSIE BELLE  
 1157 Major, Miss. A. JULIDA

1017 MARE (led) (light), 4 years old or over, 15 hands or over.

- 2 — 498 Dinning, P.R. CHARITY  
 4 — 554 Elliott, B. HOT CHOCOLATE  
 1267 Missen, Miss. D. MINNELLI  
 1374 O'Brien, K. & Mrs. W. BALLAWINNA LAUREN  
 1 — 1534 Reimer, Misses. S. & M. ANDONNIA  
 1574 Ryan, Miss. M. GOOD'N'TRUE TWIGGY  
 3 — 1617 Sellars-Jones, J.L. & V. KAHlua

1018 MARE (led)(showing thoroughbred qualities), 4 years old or over, 15 hands or over.

- 274 Cartner, Mr. & Mrs. A.K. MONSELLE  
 289 Cheong, Mr. & Mrs. & Miss. M. SORTILEGE  
 440 Curcio, Mrs. R.L. WHITE LODGE VIRGINIA  
 2 — 746 Hammond, Miss. G. WYRONGA KYMARA  
 774 Heard, A. BETTER LEA  
 3 — 816 Hood, Miss. R. MISS SILHOUETTE  
 1014 Lewis, Miss. S. & M. COMONELLA CHANTILLY  
 1045 Lowe, Mr. & Mrs. V.S. Lucca  
 1377 O'Connor, Mrs. J. MUNICH AFFAIR  
 4 — 1723 Symes, M., M.L. & J. RANQUITO  
 1727 Symons, J.G. SUCCESSFUL DREAM  
 1780 Treacy, Miss. G. & M. STAR SPANGLES LADY

FOR FURTHER DETAILS OF CLASSES & PRIZES SEE SCHEDULE AT FRONT OF CATALOGUE



**SOUTHERN  
CROSS  
HOTEL**

**131 Exhibition St.,  
Melbourne  
Phone: (03) 63 0221**

- ★ **426 Rooms – Fully Air Conditioned**
- ★ **9 Function Rooms – catering for between 10 and 1000 people**
- ★ **All rooms including Function Rooms, currently being completely refurbished**
- ★ **The 1980 SUN COUNTRY SHOW GIRL will be accommodated at THE SOUTHERN CROSS during her stay for the Royal Melbourne Show**

1019 BROOD MARE, (led), visibly in foal or with foal at foot.

488 Dellow-Mellington, Mrs. M.N. MY SERENITY  
1952 Woollard, Miss. J. FINNESS

1020 BROOD MARE, (led), showing thoroughbred qualities (visibly in foal or with foal at foot). 15 hands or over.

86 Beacham, Mrs. H. PANACHE  
520 Dumbleton, R. ARABIAN PARK BALLIMA  
839 Hunt, Miss. C. GEMDEL

1021 FILLY (led) (heavy), 2 years old and not over 3 years, 15 hands or over.

413 Craddock, Mrs. A. SAMA  
748 Hanburg Stud, HANBURG MISS REGINA  
753 Hansen, Mrs. A. UN-NAMES  
805 Hodson, Mr. & Mrs. L. VAGABOND JASMINE  
935 Kingsfred Stud, FUN GIRL  
1021 Linehan, Miss. J. & G. NVALEE BELLE

1022 FILLT (led) (light), 2 years old and not over 3 years, 15 hands or over.

155 Borg, A.J. & Mrs. P.L. PHYLTON PARK PROUD BLUE

176 Bray, Mrs. A.C. DEEPPDALE VICTORIA  
360 Constantine, Mrs. T.D. ARRIFA KASHAY  
675 Glendenning, Mrs. K. & Mrs. S.M.Jones, TALENT LADY

702 Granger, Mr. & Mrs. P. RESILIENCE

837 Hunt, Miss. C. FAIRY BROOK

838 Hunt, Miss. C. HOLLY BROOK

911 Kellett, J.A. & A.H., WAHROONGA ANTONIA  
1884 Warrandale Stud, WARRANDALE CASSANDRA

1021 Lineham, Misses J & G.

## Section 11 - Australian Stock Horses

1111 STALLION (led), 4 years or over.

30 Attrill, Ms. M. & S. Horwood, TOP FORM

145 Boag, D.J. CENTURION

185 Brennan, Mrs. J. MEDDLE

505 Statene Syndicate, KILOF MCOHL (imp)

676 Glenormiston Agricultural College. RECOVERED.

1373 O'Brien, J. & Miss. J. BALLAWINNA MONTE

1463 Peddersen, Mrs. K.G. AMAROO PARK DADDY COOL

1560 Rowbottom, R.F. & Miss. M.D. STANTON STUD CECIL HENRY

1613 Scott. W.F. WAYWARD KING

1672 Soper, E.W.H. & L.M. DEVON VIEW WINFIELD

1836 Vinge, J. HILLINVIEW BLACK PANTHER

1112 COLT (led), 2 years old and not over 3 years.

23 Arabesque Stud, ARABESQUE PROUD DUKE

305 Clark, R.J. GLEN ALPINE ROYAL SALUTE

722 Greengrass, C. KERAMINDA APOLLO

1124 McKnight, Miss. D. ALPINE PARK KARAMINGA

1575 Ryan, Miss. M. GOOD'N'TRUE SOVEREIGN

1585 Sadler, Miss. D.M. EL SHAHB MARKUS

1679 Sparham, E. & Ms. C. Webb, GLENNVALE RELIANCE

1113 MARE (led), 4 years or over.

39 Baker, Ms. M.J. SHABOOYA

299 Christopher, M. & P. BAY ABBA

623 Forster, Miss. C.A. WAVELEIGH SYMPHONY

677 Glenormiston Agricultural College, KATANYA

725 Griffiths, B.J. KYABRA CATTLE GEM

1115 McHutchison, Miss. I. & Miss. B. Read, PHYLTON PARK PROUD BET

1260 Miller, D.B. & Mrs. N.J. MYALL GLEN KAZAR

1340 Nash, G. & Mrs. M. QUAMBY BOORLEE

1472 Perry, Miss. D.A. CARINYA TRIxie

1628 Shipard, N.A. & R.J. Rapsey, SHOW CHOICE

1668 Smith, S.P. PARRA SPORTS GIRL

1673 Soper, E.W.H. & L.M. DEVON VIEW DOCKETTE

1762 Thomas, Mr. & Mrs. C. ROWALLAN CAROLINE

1790 Tull, Miss. F. DABYMINGA JUBILEE

1802 Urquhart, K.W. & H. BOONERAH MUSIC

1803 Urquhart, K.W. & H. BOONERAH SWOON

1897 West, Mrs. J.E. RHIANNON

1902 Wheatley, M. & B. WIRRAWILLA WARATAH

1114 FILLY (led), 2 years old and not over 3 years.

156 Borg, A.J. & Mrs. P.L. PHYLTON PARK MINDELLA

462 Davies, Miss. A.M. CELESTINE

503 Dollman, Mrs. M.J. KERAMINDA MAHARANI

624 Forster, Miss. C.A. HEATHER PARK JURALDA

678 Glenormiston Agricultural College, GLENORMISTON ALICE.

864 James, A.K. & P.R. BANBURY OLLIE

921 Kenny, Mrs. B.M. & Miss. T. CIRCKLE K SWEET EDITION

1112 McEwan, Miss. V. WALLA NIFTY

1261 Miller, D.B. & Mrs. N.J. MYALL GLEN SALZA

1341 Nash, G. & Mrs. M. QUAMBY BINDA

1375 O'Brien, K. & Mrs. W. BALLAWINNA ADIOS CHEQUE

1703 Stranks, Miss. M. NICKEL JEWEL

1115 BROOD MARE, any age, visibly in foal or with foal at foot.

1239 Merlo, Miss. T. BURRALEA TARA

1572 Russell-Smith, Mrs. S. SWALLOWFIELD PARK WONGA

1116 GELDING (led.)

160 Botten, Mrs. D.J. PHYLTON PARK MIKADO

375 Cooke, L.M. & B.E. ZEEHAN

614 Flood, B.W. & J. & V. Sellars-Jones, HIDALGO

765 Haworth, Mrs. E.L. MANZARI BENEDEN

775 Heard, A. BARTON LEA BENJAMIN

863 James, A.K. & P.R. BANBURY NODDY

1039 Lovett, Mrs. J. GOLDMINE JAMES RADIUM

1348 Newbold, Mrs. C. QUALITY STREET

1355 Nixon, Miss. C. HERITAGE

1379 O'Donnell, Miss. C. COWARRY BRADY

1467 Penny, Miss. S. WRITHGIL MERCURY

1657 Smith, Miss. D. TANJADALE NAVIGATOR

1689 Steurer, Miss. C. NICKELODEON

FOR FURTHER DETAILS OF CLASSES & PRIZES SEE SCHEDULE AT FRONT OF CATALOGUE

## Section 12 - Pintos

### 1211 PINTO STALLION, 3 years old and over.

- 1785 Trim, Miss. J. COOL KONN  
1788 Tull, Miss. F. DIXON  
3-1789 Tull, Miss. F. PARRANORM  
2-1842 Walker, H.B. & Mrs. M. SMART GUY  
4-1844 Walker, Mrs. M. & Miss. L. TALLY-HO
- 304 Clark, H.J. & E.M. HALF WAY HOUSE SILVER CLOUD  
471 Davy, Miss. R. SAN DOMINGO  
2-509 Douglas, Miss. L. BILLY JOE  
891 Jones, P. & E. JOWAL BANDIT  
4-1138 McLean, Miss. L.P. KELLY'S COLONIAL BOY  
1205 Martin, A. & Mrs. C.L. ALLAMBI PHANTOM  
1514 Quinlan, Mrs. T. SHELLTHARIE MELEDALUCK  
1592 Schlyder, L. & Mrs. S. SHALAW JAY-ELL WAR-CHIEF  
1-1593 Schlyder, L. & Mrs. S. SHALAW APACHE VAGA-REY  
3-1779 Travers, L. & Mrs. S. GEMWOOD PARK ECLIPSE  
1874 Ward, Mrs. G. MARCOS PARK MISTY BLUE

### 1212 PINTO MARE, 3 years old and over.

- 130 Billson, Mrs. W. PRINTED MISS  
260 Campbell, Mrs. D. KANANOOK AMANDANI  
262 Campbell, Miss. K.J. TORNAY LASS  
679 Godfrey, Miss. H. NIANGALA  
708 Grant, Mrs. K. JOWAL SIERRA HAZE  
721 Greenway Mrs. M. POCCA HONTAS  
785 Hill, D.F. & Miss. W.J. Alker, CHOCOLATE RIPPLE  
800 Hodges, Miss. C. TOTEM TREASURE  
892 Jones, P. & E. CHECKMATE CAMEO  
936 Kirk, Mrs. D.J. I'MA CUTEY  
2-1103 McDonald, Miss. R. CARRUMLODGE DELTA LASS  
1144 McNaught, Miss. P. PILINTA PARK HULADOLL  
4-1286 Morgan, Mrs. A. GREEN VALLEY JARRAH  
1384 O'Hagan, P. & Miss. K. SUBURBAN LODGE ROMANY  
3-1550 Rollason, K. MAURVILLE MY BEAUTY  
1-1594 Schlyder, L. & Mrs. S. SHALAW MOON-GLOW  
1624 Shield, Miss. D. KIAH PARK PRAIRIE MOON  
1735 Taborsak, Miss. J. DAYBREAK-MANDY KASCADE  
1875 Ward, Mrs. G. FLYING G DIAMOND CHIP  
1903 Wheatley, M. & B. WIRRAWILLA JILLA  
1973 Young, A. SHENANDOAH WHITE DOVE

### 1213 PINTO, STALLION, MARE OR GELDING ridden in costume, 3 years old and over.

- 161 Bourke, Mrs. A. MITZI  
162 Bourke, Mrs. A. SAMWISE  
373 Cooke, L.M. & B.E. KAWANNA PARK TIMMY  
509 Douglas, Miss. L. BILLY JOE  
600 Filsell, Mrs. R. & Miss. B. Asquith, GREEN VALLEY JOSH  
721 Greenway, Mrs. M. POCCA HONTAS  
3-755 Harkness, P. CHISOM  
800 Hodges, Miss. C. TOTEM TREASURE  
811 Hollowood, Miss. J. NARCOMA PRINCE  
891 Jones, P. & E. JOWAL BANDIT  
892 Jones, P. & E. CHECKMATE CAMEO  
1-1205 Martin, A. & Mrs. C.L. ALLAMBI PHANTOM  
1206 Martin, A. & Mrs. C.L. LORISGLEN VICOUNT  
4-1384 O'Hagan, P. & Miss. K. SUBURBAN LODGE ROMANY

- 2-1385 O'Hagan, P. & Miss. K. CORANA PARK PATCHES  
1592 Schlyder, L. & Mrs. S. SHALAW JAYOELL WAR-CHIEF  
1624 Shield, Miss. D. KIAH PARK PRAIRIE MOON  
1625 Shield, Miss. D. KIAH PARK BUCKAROO  
1766 Thomson, Miss. L. SUNNY JIM  
1874 Ward, Mrs. G. MARCOS PARK MISTY BLUE

### 1214 PINTO, SADDLE MARE OR GELDING, 3 years old and over.

- 130 Billson, Mrs. W. PRINTED MISS  
161 Bourke, Mrs. A. MITZI  
184 Brennan, B. & S. ALLAMBI MOONBEAM  
260 Campbell, Mrs. D. KANANOOK AMANDANI  
262 Campbell, Miss. K.J. TORNAY LASS  
4-373 Cooke, L.M. & B.E. KAWANNA PARK TIMMY  
3-435 Crutchfield, J. SPANISH MAJIC  
600 Filsell, Mrs. R. & Miss. B. Asquith, GREEN VALLEY JOSH  
679 Godfrey, Miss. H. NIANGALA  
721 Greenaway, Mrs. M. POCCA HONTAS  
755 Harkness, P. CHISOM  
785 Hill, D.F. & Miss. W.J. Alker, CHOCOLATE RIPPLE  
800 Hodges, Miss. C. TOTEM TREASURE  
936 Kirk, Mrs. D.J. I'MA CUTEY  
982 Jones, P. & E. CHECKMATE CAMEO  
2-1203 Martella, Miss. C. JOHN B  
1-1206 Martin, A. & Mrs. C.L. LORISGLEN VISCOUNT  
1384 O'Hagan, P. & Miss. K. SUBURBAN LODGE ROMANY  
1385 O'Hagan, P. & Miss. K. CORANA PARK PATCHES  
1544 Roberts, Miss. A. BONNIE DOON PATCHES  
1594 Schlyder, L. & Mrs. S. SHALAW MOON-GLOW  
1766 Thomson, Miss. L. SUNNY JIM  
1903 Wheatley, M. & B. WIRRAWILLA JILLA

## Section 13 - Australian Riding Ponies

### 1311 STALLIONS, 4 years old and over.

- 1-69 Barry, P.L. FAIRLEY SIMON (imp)  
293 Chippenham Stud, TREHARNE TAUSMAN (imp)  
514 Dudley, E. ROTHERWOOD ACROBAT (imp)  
3-826 Hosking, K. BOY SOPRANO (imp)  
1233 Melrose, J.C. & B. HEATHROSE HENRY (imp)  
2-1922 Willowcroft Stud, THE LAID OF WILLOWCROFT (imp)

### 1312 COLT, 2 years old and not over 3 years.

- 1-294 Chippenham Stud, CHIPPENHAM FLIP  
2-735 Hall, Miss. R. SPRINGTIME SWEET WILLIAM  
1106 McDonnell & Stewart, DALMARRON GAYTIME

### 1313 MARE, 4 years old and over.

- 51 Bale, Mrs. J. WONGARA SILHOUETTE  
70 Barry, P.L. ASHLANDS COVER GIRL (imp)  
4-94 Beard, Miss. M. & Miss. E. Powell, WILLOW VALLEY JESS (imp)  
157 Borg, A.J. & Mrs. P.L. PHYLTON PARK RIAH  
166 Boyd, D. & N. NIMBROOK LAILANI  
1-173 Brandarra Riding Ponies, WINGROVE FANTASIA (imp)  
325 Clift, P. & Mrs. H.L. CONTESSA OF FLAWFORTH (imp)

FOR FURTHER DETAILS OF CLASSES & PRIZES SEE SCHEDULE AT FRONT OF CATALOGUE

- 2 — 515 Dudley, E. ZEPHRIN EASTER BONNETT (imp)  
 522 Dunlop, Mrs. A. KIRIRIBILLI MAMOUNA  
 529 Durante, Mrs. J.A. TUDOR PARK LULLABYE 4  
 620 Ford, P.H. & D.E. EDGEWOOD ROSETTE  
 667 Gillies, G. & A.M. & Miss. K. ROYAL OCCASION  
 710 Grant-Hay, Mrs. S. KILBY PARK CONTESSA  
 736 Hall, Miss. R. WONGARA NINYA  
 783 Hill, Miss. D.J. MENINDEE FANTASIA  
 828 Hosking, K. DEVON MINUATE (imp)  
 1030 Lloyd, Mrs. P. MISSENDEN MORELLA  
 1056 Larcome, P.A., Mrs. M.B. & Miss. P. JEROLDERIE JACQUELINE
- 3 — 1110 McDonell, A.H. & D.M. PINEHURST WINDSONG  
 1199 Marshall, Miss. D. MYALL GLEN RENAE  
 1234 Melrose, J.C. & B. TWLANDS PIROUETTE (imp)  
 1394 Onley, W.R. & L.B. GLENROB ANNATILLA  
 1423 Parks, L.H. & V.L. VALMONT SALIQUE  
 1490 Plozza, Miss. P. WINDSONG  
 1845 Walker, Mrs. M. & Thoroughbred International Pty. Ltd., MARENA MAYFLOWER  
 1908 Whimpress, Miss. L.J. & Willowcroft Stud, WILLCROFT VALLEY MIST (iiu)  
 1929 Wilson, C.A. NARYL MIA  
 1955 Woollard, Mrs. S.J. TELINA
- 1314 FILLY, 2 years old and not over 3 years.
- 3 — 80 Bartram, Mrs. E.C. VIEW BANK BLYTHE  
 111 Bennett, Miss. M. & Mrs. H. Allan, WINGARA BRYN ANNABELL  
 174 Brandarra Riding Ponies, BRANDARRA NELLIE BLIGH
- 1 — 175 Brandarra Riding Ponies, KESTON ALLOWETTE (imp)
- 2 — 217 Bunting, M. THISTLEDOON PRUNELLA  
 282 Chapelle, Mrs. G. WAVELEIGH VALENCIA  
 295 Chippenham Stud, CHIPPENHAM GLOW  
 516 Dudley, E. LILY OF SPRING (imp)  
 647 Gahan, P.A. & M.L. DERRIL PARK LEANNE  
 796 Hocking, Miss. L. KITTANI MARRISSA  
 998 Lester, Mrs. J. & K. WADDERSTON PARK TANINA  
 1237 Melrose, J.C. & B. CHAMPAGNE CHOIRESTER (imp)  
 1296 Mortensen, Mrs. M.A. RIAHDA  
 1465 Penaluna, G.I. & W.M. KARINDY TARANTELLA
- 589 Feldman, Mrs. E. TARALGA KUNLARA  
 1208 Martin, G.J. & Mrs. J.C. BINOWEE JARO  
 1273 Montgomery, Mrs. C.L. PIPPINELLA SABINA  
 1523 Randall, A.F. & Mrs. L.E. YUONGA BURDOO  
 1705 Streefkerk, Mr. & Mrs. H.A. WENDANJO SARAH  
 1740 Taylor, Mrs. B. PIPPINELLA MELITA  
 1741 Taylor, Mrs. B. WARRAROONG MATILDA  
 1742 Taylor, Mrs. B. BOLARO BUBBLES
- 1414 JENNY (led), under 3 years.
- 469 Davis, Mrs. C. KIMBERLEY DOWNS SABRA  
 873 Johnston, Miss. V.E. D'ORO CRESTA  
 874 Johnston, Miss. V.E. D'ORO ANTENA  
 875 Johnston, Miss. V.E. D'ORO MANELLA  
 1209 Martin, G.J. & Mrs. J.C. SENTOSA ROSEDA
- 1415 GELDING (led), 3 years old and over.
- 468 Davis, Mrs. C. KIMBERLEY DOWNS DROVER  
 590 Feldman, Mrs. E. BUCKY BEAVER  
 804 Hodson, Mrs. L. BRIALYN BRIGALOW  
 1210 Martin, G.J. & Mrs. J.C. SENTOSA PEGASUS  
 1524 Randall, A.F. & MRS. L.E. YUONGA MINGARA  
 1765 Thomas, Mrs. P. WENDANJO CASPER
- 1416 GELDING (led), under 3 years old.
- 129 Billings, Miss. C.C. DOOLKOORA GOONDIWINDI  
 591 Feldman, Mrs. E. TARALGA KIRIP  
 604 Finnigan, Mrs. J. SHAMROCK JUPITER  
 1640 Skinner, B. & Mrs. L.H. TOUCHWOOD STELLA
- 1417 JACK, JENNY OR GELDING (led) under 18 months old.
- 802 Hodson, Mrs. L. BRIALYN FRANCIS  
 803 Hodson, Mrs. L. BRIALYN MUFFIN  
 1211 Martin, G.J. & Mrs. J.C. BINOWEE EVIE  
 1739 Taylor, Mrs. B. WARRAROONG KEA

## Section 14 — Donkeys

- 1411 JACK (led), 3 years old and over.
- 4 — 327 Coffey, P. & Mrs. J. BUSH ECHOES BLAZE  
 466 Davis, Mrs. C. KIMBERLEY DOWNS COBWEB  
 2 — 598 Ferrier, Mrs. A. BINOWEE BAUSAMI  
 603 Finnigan, Mrs. J. SHAMROCK SHANNON  
 642 Finnigan, Mrs. J. SHAMROCK SHAUN  
 3 — 801 Hodson, Mrs. L. SALOPIA BLACK CEASER  
 1 — 1551 Roper, J., B. & M. PONDEROSA THRUPPENCE
- 1412 JACK (led), under 3 years.
- 1 — 1207 Martin, G.J. & Mrs. J.C. BINOWEE BENDAAZI  
 2 — 1241 Merrigan, Mrs. J. KIMBERLEY DOWNS SWAGMAN
- 1413 JENNY (led), 3 years old and over.
- 1 — 81 Bartram, Mrs. E.C. SONORA WHY-BUT  
 328 Coffey, P. & Mrs. J. STONY RIDGE VANESSA  
 330 Coffey, P. & Mrs. J. STONY RIDGE TIFFANY  
 467 Davis, Mrs. C. KIMBERLEY DOWNS SUZY
- 1274 Montgomery, Mrs. C.L. RARANGI PRIMERA  
 1552 Roper, J., B. & M. PONDEROSA PENNY  
 1738 Taylor, Mrs. B. BINOWEE NUZI
- 1419 PROGENY GROUP - Jack with two offspring (any age, not necessarily owned by exhibitor).
- 329 Coffey, P. & Mrs. J.  
 598 Ferrier, Mrs. A.  
 801 Hodson, Mrs. L.
- 1420 PROGENY GROUP - Jenny with two offspring (any age, not necessarily owned by exhibitor).
- 1738 Taylor, Mrs. B.

FOR FURTHER DETAILS OF CLASSES & PRIZES SEE SCHEDULE AT FRONT OF CATALOGUE

# When the bands come marching in, it'll be with a little help from us.

Our founder, James Hardie, was a Scotsman; so it's perhaps not

surprising that our involvement in this year's Royal Show has a definite

Scottish flavour. It is with great pleasure that the James Hardie Group is

sponsoring the performances of 18 Highland Bands from all over Australia. They will be playing a wide range of music that includes traditional Scottish

airs and even some Jazz.

The James Hardie Group helps the

Highland Bands play the pipes for you on the

20th and 27th at 8.00 pm.



The James Hardie Group of Companies.

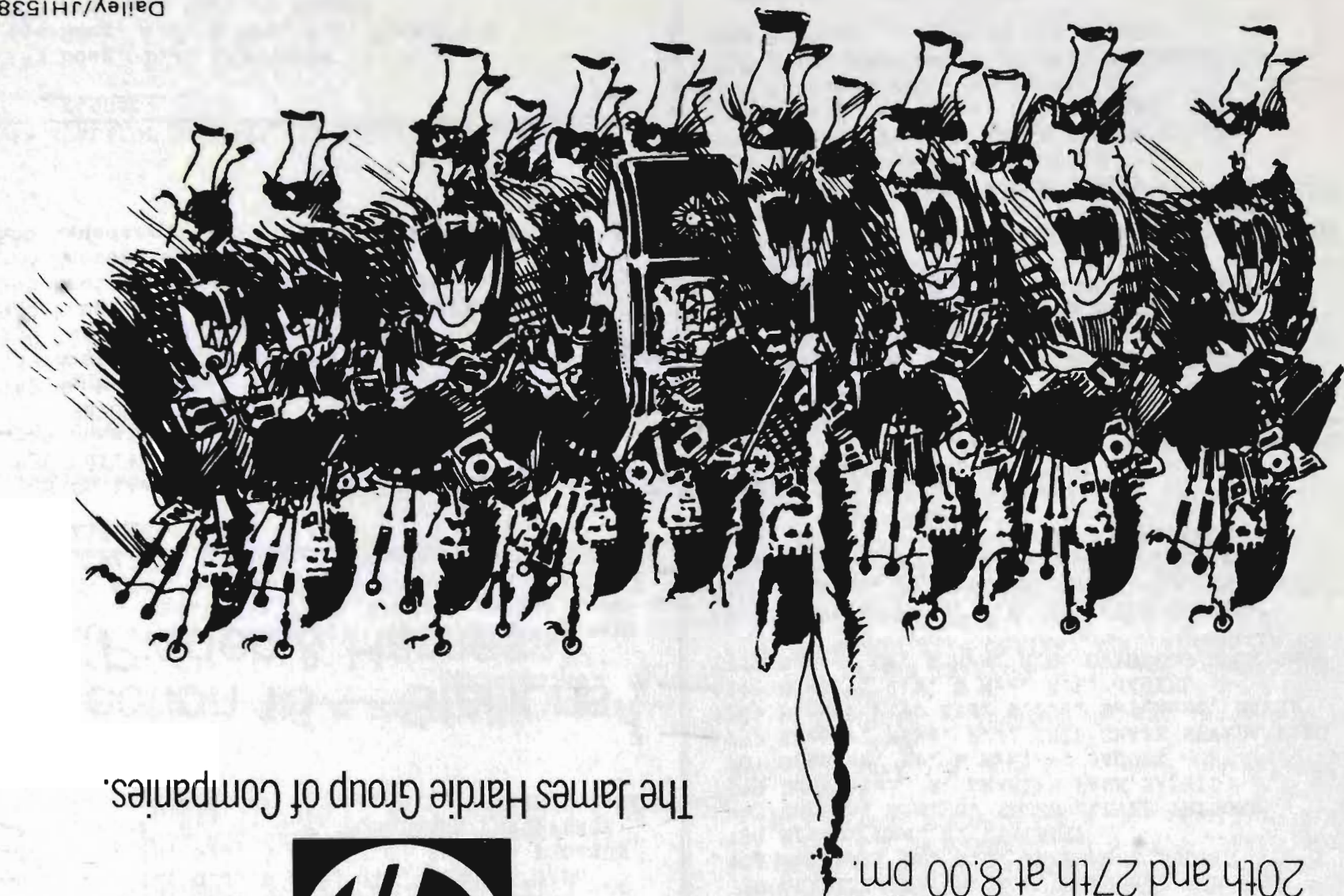

1421 JACK, JENNY OR GELDING, ridden (Riders 14 years of age or over).

- =4 — 328 Coffey, P. & Mrs. J. STONY RIDGE VANESSA  
 3 — 592 Feldman, Mrs. E. TARALGA KUNLARA  
 1 — 801 Hodson, Mrs. L. SALOPIA BLACK CEASER  
 =4 — 804 Hodson, Mrs. L. BRIALYN BRIGALOW  
 =4 — 1208 Martin, G.J. & Mrs. J.C. BINOWEE JARO  
 =4 — 1524 Randall, A.F. & Mrs. L.E. YUONGA MINGARA  
 1551 Roper, J., B. & M. PONDEROSA THRUPPENCE  
 =4 — 1705 Streefkerk, Mr. & Mrs. H.A. WENDANJO SARAH  
 2 — 1765 Thomas, Mrs. P. WENDANJO CASPER

1422 JENNY OR GELDING, ridden (Riders 10 and under 14 years)

- 3 — 328 Coffey, P. & Mrs. J. STONY RIDGE VANESSA  
 =4 — 468 Davis, Mrs. C. KIMBERLEY DOWNS DROVER  
 1 — 1208 Martin, G.J. & Mrs. J.C. BINOWEE JARO  
 2 — 1705 Streefkerk, Mr. & Mrs. H.A. WENDANJO SARAH  
 =4 — 1765 Thomas, Mrs. P. WENDANJO CASPER

1423 JENNY OR GELDING, ridden (Riders under 10 years).

- 2 — 467 Davis, Mrs. C. KIMBERLEY DOWNS SUZY  
 1 — 1208 Martin, G.J. & Mrs. J.C. BINOWEE JARO  
 3 — 1765 Thomas, Mrs. P. WENDANJO CASPER

1424 JACK, JENNY OR GELDING, (driven in single harness (any type of vehicle)).

- 3 — 81 Bartram, Mrs. E.C. SONORA WHY-BUT  
 801 Hodson, Mrs. L. SALOPIA BLACK CEASER  
 1 — 1208 Martin, G.J. & Mrs. J.C. BINOWEE JARO  
 2 — 1210 Martin, G.J. & Mrs. J.C. SENTOSA PEGASUS  
 4 — 1551 Roper, J., B. & M. PONDEROSA THRUPPENCE  
 1705 Streefkerk, Mr. & Mrs. H.A. WENDANJO SARAH

## Section 15 — Stallions (Ridden & Harness)

1511 STALLION OR COLT, 15 hands or over, (heavy) ridden.

- 215 Bullen, M.W. LLANARTH JACK FLASH (imp)  
 436 Cullen, Miss. P. ARKAB LIGHT  
 4 — 524 Dunstan, G.L. & Miss. J. Pentreath, SHOSTAKOVITCH  
 747 Hanburg Stud, DUELLSCHUTZ  
 2 — 835 Hunt, Miss. C. FRED ASTAIRE  
 1 — 836 Hunt, Miss. C. ADLERSTEIN  
 3 — 930 King, Mr. & Mrs. T. BOSS COCKIE  
 945 Kreische, R. GUNTHER  
 1528 Ransom, D. ANVIL PRINCE  
 1588 Saunders, R.A. & V.L. JOHNY PAMPAS

1512 STALLION OR COLT, 15 hands or over (light), ridden.

- 145 Boag, D.J. CENTURION  
 154 Borg, A.J. & Mrs. P.L. PROUD BOY  
 185 Brennan, Mrs. J. MEDDLE

344 Cole, Mrs. E. & R.F. McGennan, NEVADA PAPER TIGER

- 437 Cummins, V. KYLOE RANCH  
 504 Donvig, G. & M. GRANADA (imp)  
 934 Kingsfred Stud, ECLIPSE OF KINGSFRED  
 940 Knight, G.L. SUGERFOOT KID  
 999 Levy, Mrs. M.P. ODOROSTO  
 1107 McDonell, A.H. & D.M. TANTALLEN  
 1156 Major, Miss. A. SOUVEREIGNTY  
 1160 Makepeace, Mrs. P. JODELLINE PARK WIN THE TOSS

- 1224 Maxwell, D.C. ARABESQUE ECLIPSE  
 1293 Morris, Mrs. P.A. AKHU  
 1311 Murphy, G.R. TARAHAKA  
 1343 Naylor, C. & J. PASADENA IDOL  
 1554 Ross, Mr. & Mrs. M.F. & Miss. S.A. Beimers PAPER MONEY (iiu)

1560 Rowbottom, R.F. & Miss. M.D. STANTON STUD CECIL HENRY

- 1575 Ryan, Miss. M. GOOD'N'TRUE SOVEREIGN  
 1585 Sadler, Miss. D.M. EL SHAHB MARKUS  
 1672 Soper, E.W.H. & L.M. DEVON VIEW WINFIELD  
 1761 Thomas, Mr. & Mrs. C. ROWALLAN CARLSON  
 1836 Vinge, J. HILLINVIEW BLACK PANTHER  
 1883 Warrandale Stud, WARRANDALE MACDOUGALL

1513 STALLION OR COLT, 15 hands or over, in harness.

- 747 Hanburg Stud, DUELLSCHUTZ  
 930 King, Mr. & Mrs. T. BOSS COCKIE  
 1 — 1134 McLean, K. & Son, WARREN SUPER STAR

1514 STALLION OR COLT, over 14.2 and under 15 hands, ridden.

- 30 Attrill, Ms. M. & S. Horwood, TOP FORM  
 103 Behrndt, Dr. A.C. ARABESQUE SULTAN  
 194 Brown, Mrs. A. LUMINATE  
 443 Currie, Mrs. H. EDLEN SILVER TRIGGER  
 519 Dumbleton, R. ARABIAN PARK SAIYID  
 701 Granger, Mr. & Mrs. P. JACOBY  
 757 Harper, Miss. P.J. CHIP CHASE NEVADA KING  
 1264 Minaki Pty. Ltd. & J.J. Delamont, HALSA  
 1313 Murphy, J.W. & Mrs. M.L. JAHEEL  
 1317 Myers, Dr. & Mrs. R.G. GWIBEDOG SPORTSMAN (imp)  
 1506 Pratten, Miss. J.E. EL ZAYID HASTAR  
 1535 Ribbons, A.J. & B.M. TAMROA GOLDEN DANIEL  
 1679 Sparham, E. & Ms. C. Webb, GLENNVALE RELIANCE

1846 Walker, Mrs. M.

1515 STALLION OR COLT, over 14 and not over 14.2 hands, ridden.

- 2 — 292 Chippenham Stud, CHIPPENHAM CASTING  
 471 Davy, Miss. R. SAN DOMINGO  
 514 Dudley, E. ROTHERWOOD ACROBAT (imp)  
 611 Flackerty, Mrs. M. KOLONGA KADAR KHAI  
 659 Gibson, C. BAY BLAZE  
 3 — 696 Gower, Miss. C.M. & D.H. Rattray, ELDORADO GEN SHERMAN  
 4 — 810 Holloway, R. SCIMITAR KHALIF  
 1023 Lisica, J.M. & C.A. JIZAN  
 1038 Lovett, Mrs. J. EDLEN SILVER FLASH  
 1205 Martin, A. & Mrs. C.L. ALLAMBI PHANTOM  
 1300 Moulton, Mrs. J.D. WYRE MO  
 1352 Nihal Arabian Stud, TALQUAH SHAMUS  
 1359 Northey, J. JOELYN WEE JASPER

FOR FURTHER DETAILS OF CLASSES & PRIZES SEE SCHEDULE AT FRONT OF CATALOGUE

1846 Walker, Mrs. M. & THOROUGHbred INTERNATIONAL  
Pty. Ltd., SUN PUFF (imp)  
1901 Wetzel, Mrs. B. TANNENBAUM BENJAMIN  
1951 Woodward, D.J. & M. Collins, CONNEMARA PARK  
WILFRED

1516 STALLION OR COLT, over 14 and under 15 hands  
in harness.

194 Brown, Mrs. A. LUMINATE  
626 Fourwinds Stud, BLACKMAGIC  
659 Gibson, C. BAY BLAZE  
696 Gower, Miss. C.M. & D.H. Rattray,  
ELDORADO GEN SHERMAN

1 — 953 La Conda Lodge Pty. Ltd. MINATAUR  
3 — 1205 Martin, A. & Mrs. C.L. ALLAMBI PHANTOM  
1300 Moulton, Mrs. J.D. WYRE MO  
1317 Myers, Dr. & Mrs. R.G. GWIBEDOG SPORTSMAN  
(imp)

1352 Nihal Arabian Stud, TALQUAH SHAMUS  
1370 Oates, Mrs. R. TRISTRAM GEROA  
2 — 1506 Pratten, Miss. J.E. EL ZAYIB HASTAR  
1694 Stewart, J.D. & D.C. FOURWINDS PARTY SPIRIT  
4 — 1901 Wetzel, Mrs. B. TANNENBAUM BENJAMIN

1517 STALLION OR COLT, over 12 hands 2 inches  
and not over 14 hands, ridden.

135 Blackburn, Mrs. D.B. & Miss. J.E.  
FORESTWAY ROYAL ASCOT (imp)  
213 Bullen, M.W. WESTON CHILO (imp)  
296 Chipperfield, Mrs. A. WINGANA JUSTIN TIME  
(iid)

324 Clift, P. & Mrs. H.L. TWYFORD SONIC (imp) 2 —  
351 Collins, P. FAIRLIGHT ACRES CHARITY  
506 Doodt, Mr. & Mrs. R. GLENWAY LEO 1 —  
509 Douglas, Miss. L. BILLY JOE 3 —  
622 Forster, Miss. C.A. MEADOWMERE NIGHTLIGHT  
629 Friend, W.T. & E.F. WILLADA BLUE REBEL  
646 Gahan, P.A. & M.L. YARRAYONG ALADANN  
726 Griffiths, W. & E. TETWORTH COPPER KING  
(imp) 4 —

4 — 749 Hannah, Miss. J. & Mrs. M. YARRAYONG BLUE  
BEAU

758 Harris, Mrs. D. ROBINHILL CHAMPAGNE  
CHARLIE

759 Harris, Mrs. D. CANDLEBARK BEATHA  
788 Hindhaugh, N.A. MALIBO PARK PAGANTRY  
791 Hipwell, G.A. MERRIE MEON (imp)

2 — 826 Hosking, K. BOY SOPRANO (imp)  
845 Hynds, Mr. & Mrs. L.J. ROBARIE CHANGO  
916 Kelly, C. & M. MYLERSTOWN HUCKLEBERRY  
FINN (imp)

917 Kelly, C. & M. MILLFIELD CABIN BOY (imp)  
932 Kingsfred Stud, STRATHVALE FIREGLOW

1065 McCann, Mrs. G.D. LORRALEE SEPPIE  
1105 McDonell & Stewart, LAITHEHILL ZIRCON (imp) 2 —  
1233 Melrose, J.C. & B. HEATHROSE HENRY (imp)

1277 Moorooduc Park Stud, MOOROODUC PARK ELIJAH 1 —  
1393 Onley, Misses, J.J. & L.B. RHYL JESTER  
1495 Powell, C. & J. DOWNLAND KESTREL (imp)

1516 Raitt, R.A. KOOLMUNDOOLA RED BRITCHES 3 —

1 — 1839 Wakelam, Mr. & Mrs. T. BRECCLES ROUNDELAY 4 —  
3 — 1922 Willowcroft Stud, THE LAIRD OF WILLOWCROFT  
(imp)

1968 Yarborough Partnership, WOOTTON SHOOTING  
STAR (imp)

1518 STALLION OR COLT, over 12 hands 2 inches  
and not over 14 hands, in harness.

351 Collins, P. FAIRLIGHT ACRES CHARITY  
1 — 622 Forster, Miss. C.A. MEADOWMERE NIGHTLIGHT

845 Hynds, Mr. & Mrs. L.J. ROBARIE CHANGO  
1065 McCann, Mrs. G.D. LORRALEE SEPPIE  
1495 Powell, C. & J. DOWNLAND KESTREL (imp)

1519 STALLION OR COLT, 12 hands 2 inches and under  
ridden.

8 Alker, Miss. P. COLMONELL SOLSON

132 Binbrook Pony Stud, FAIRWAY BRYN

370 Cooke, L.M. & B.E. ROBARIE LAURENTIAN

579 Fayle, Miss. J.M. KIDDLEWICK KYEABA

739 Halstead Family, DEO GRATIAS MAESTRO

789 Hindhaugh, N.A. MALIBU PARK REVELLER

793 Hipwell, G.A. GEROA TONY

976 Larcombe, P.A., Mrs. M.B. & Miss. P.  
WARMWELL PWARTH (imp)

1164 Malibu Park Pony Stud, BONNIE BRAE LADDIE

1344 Naylor, Mrs. D.M. BAR LODGE WONDER BAR

1366 Oakford, W.H. GUNDAGAI SYDNEY

1386 O'Hagan, P. & Miss. K. MALIBU PARK SEAGULL

1442 Paynter, Mr. & Mrs. G. OWENDALE ELVIS

1525 Rankin, Mrs. P.A. OWENDALE MOCASSIN

1633 Shugg, P. & J. MALIBU PARK GAYTHORNE

1882 Warne, H.A. & Mrs. D.L. YARRAYONG SUNLEO

2 — 1105 McDonell & Stewart.

1520 STALLION OR COLT, 12 hands 2 inches, and  
under, in harness.

40 Baker, Mr. & Mrs. R.F. COED COCH OWAIN (imp)

132 Binbrook Pony Stud, FAIRWAY BRYN

370 Cooke, L.M. & B.E. ROBARIE LAURENTIAN

793 Hipwell, G.A. GEROA TONY

878 Jolly, R.W. NARADA ROWAN

883 Jolly, Mrs. S. NARADA LARAMIE

976 Larcombe, P.A., Mrs. M.B. & Miss. P.  
WARMWELL PWARTH (imp)

991 Lees, Mrs. D. & Miss. M. YOORAMI PEGASUS  
(imp)

1018 Lincoln, Mrs. M.E. TOPRIDGE CADARN

4 — 1070 McClusky, L. & C. CARLYLE SABRE

1521 HACKNEY STALLION OR COLT, 14 hands and under  
in harness.

3 — 1019 Lincoln, Mrs. M.E. FOUR WINDS LITTLE DANDY

2 — 1496 Powell, C. & J. RHYL MATCHLESS

1 — 1957 Wright, Mrs. E. RANGE WORTHY SWELL TIME

1522 SHETLAND PONY STALLION OR COLT, in harness.

121 Biggar, Mrs. C.D. & P.T. McCormick,  
REDACRES JONATHON

372 Cooke, L.M. & B.E. DEVLIN PARK GEMINI

955 Lamb, D.M. & P.A. KIMBA CRACKERJACK

1071 McClusky, L. & C. DELVIN PARK FLINT

1367 Oakford, W.H. YARRA VIEW MATHEW

1858 Wandarra Pony Stud, MARAMBA FELIX

## Section 16 - Saddle Section

### 1611 EQUESTRIENNE TURNOUT.

- 5 Ahern, Miss. P. ROYAL ROB  
 12 Allingham, Mrs. R.J. EASTER PARADE  
 =6 — 17 Anderson, Miss. S.G. KING OF HEARTS  
 18 Lewis, Miss. S. TUDOR PARK PARIS  
 1 — 49 Smith, Miss. G. INNUENDO  
 20 Cowan-Hackett, Miss. M. McKAY  
 55 Barber, Miss. H. MY SPIKE  
 66 Barrow, Miss. J. JAMAICA RUM  
 95 Beckingham, Miss. E. LLADLO (imp NZ)  
 110 Bennett, Miss. M. ST. JOHNS WOOD  
 112 Bennie, Miss. J. SOLOGNE  
 113 Bennie, Miss. D. KID MAGNUM  
 140 Blake, Miss. C. PROUD PRINCE  
 146 Boekee, Miss. G. INDIAN MONARCH  
 221 Burkett, Miss. S. JAMAR KARUMBA  
 237 Butler, Miss. P. NULLA VALE NANETTE  
 300 Henderson, Mrs. R. ENCHANTMENT  
 302 O'Dea, Mrs. P. IMAGINATION  
 342 Colclough, Miss. L.J. SPANISH HARLEM  
 380 Claney, Miss. G. BELVEDERE  
 410 Craddock, Mrs. A. GLADLAND  
 441 Curcio, Mrs. R.L. ASCOT  
 220 Wheeler, Miss. R. ADVENTURE  
 233 Burton, Miss. K.L. FOOTMAN  
 234 Burton, Mrs. L. HAZARD  
 456 Darwin, Miss. K.L. STROLLER  
 487 Dellow-Mellington, Mrs. M.N. GRANMERE  
 498 Dinning, Miss. W. CHARITY  
 554 Niewand, Miss. D. HOT CHOCOLATE  
 540 Edmonds, Miss. C. SWEENEY  
 556 Emanuel, Miss. J. QUEENS COUNSEL  
 607 Fisher, Miss. K. JAE-MISON  
 621 Forras, Miss. D. TRENDFIELD  
 691 Reimers, Miss. S. BEAUMONT  
 703 Granger, Mrs. C. KAISER  
 733 Hair, Miss. S. TANDAU  
 745 Hammill, Mrs. S. ODYSSEY  
 760 Harris, Miss. E. YAMAHA  
 3 — 4 — 765 Haworth, Mrs. E.L. BENEDEN  
 772 Heagney, Mrs. P.S. JOLSON  
 776 James, Mrs. J. COUNTY FAIR  
 795 Hocking, Miss. L. PIPPISTRELLA  
 =6 — 831 Hubbard, Miss. K.L. QUEST  
 834 Hughes, Mrs. W. ROYAL GOLD  
 863 James, Miss. B.B. BANBURY NODDY  
 893 Jones, Mrs. S. YARRALEIGH CASCADE  
 941 Kopanica, Mrs. J. GAP ROAD  
 =5 — 981 Lawrie, Mrs. S.A. HARVARD  
 989 Lee, Miss. J.M. APPLY  
 1048 Thomas, Miss. W. HIGHLAND DYNASTY  
 1075 McConville, Miss. K. ALL FOUR  
 1127 McLachlan, Mrs. A. COBB & CO  
 1141 McLeod, Miss. J. MYTHIST  
 1145 McNeil, Miss. I. CHRISSIE BELLE  
 1175 Maloney, Miss. M. NAKIA  
 1212 Massey, Miss. K. ONCALL  
 1240 Merlo, Miss. T.Y. TRUMAN  
 1254 Skeen, Mrs. L. RENOWN  
 1298 Morton, J. MASTERPIECE  
 1348 Newbold, Mrs. C. QUALITY STREET  
 1349 Carr, Miss. J.M. PLEASURIST  
 1488 Platz, Miss. G. THE DEAN  
 =5th — 1491 Plozza, Miss. P. SERIOSA  
 1504 Pratley, Mrs. C.A. REGAL LIGHT  
 1533 Regester, Mrs. W. PARKLANE  
 1534 Reimers, Miss. S. ANDONNIA  
 1573 Ryan, Miss. M. GUNADOO DONELLA

- 1587 Sadler, Miss. T.K. MAGNETIC  
 1667 Smith, Miss. L.F. DANTE  
 1674 Soutar, Miss. R. MY CELEBRITY  
 1716 Woollard, Miss. J. HERTFORD  
 1723 Symes, Miss. M. RANQUITO  
 1760 Tennent, Mrs. L.L. DELMARK  
 1781 Trenerry, J.E. CAPITALIST  
 1801 Uren, Mrs. C. DA VINCI  
 2 — 1878 Ward, Mrs. V. PICASSO  
 1895 Weir, Miss. J. DELTROT CHARLIE  
 1925 Bensley, Mrs. J. PIXIE MINSTREL  
 1953 Woollard, Miss. J. TUDOR PARK STYLIST

### 1612 BEST INTERMEDIATE EQUESTRIENNE TURNOUT.

- 3 — 119 Besley, Miss. J. TUDOR PARK NUTCRACKER  
 133 Binks, Miss. D. RHAYADER CRACKERJACK  
 163 Bowden, Miss. A. TRIO  
 172 Bradshaw, Miss. T. TUDOR PARK APPEAL  
 2 — 216 Bulmer, Miss. S. TUDOR PARK STATUS  
 =5 — 218 Bunting, Miss. L. ROYAL CADET  
 258 Campbell, Miss. A. ALBANY  
 289 Cheong, Miss. M. SORTILEGE  
 =5 — 417 Crawshaw, Miss. A. WONGA BEAU  
 464 Davies, Miss. J.L. ALOHA  
 1 — 616 Ford, Miss. C. SIBON  
 618 Ford, Miss. C. MIDNIGHT HERO  
 783 Hill, Miss. V. FANTASIA  
 844 Huttley, Miss. R. SALEM  
 863 James, Miss. M.P. BANBURY NODDY  
 =6 — 920 Kelly, Miss. L.A. FIREBRAND  
 1030 Lloyd, Miss. S.A. MISSENDEN MORELLA  
 4 — 1048 Lucas, Miss. D. HIGHLAND DYNASTY  
 =6 — 1421 Panton, Miss. N. PERSIAN LYRIC  
 1570 Russell, Miss. D. THE SWALLOW  
 =6 — 1617 Sellars-Jones, Mrs. V. KAHlua  
 1623 Sheffield, Miss. H. GLEN  
 1649 Sly, Miss. J. EL PASO ABBA  
 =6 — 1689 Steurer, Miss. C. NICKELODEON  
 1690 Stevens, Miss. L. TOLLANA  
 1777 Toole, Miss. T. FOREIGN AFFAIR  
 =5 — 1843 Walker, Miss. L. HIGH SOCIETY  
 1907 Whimpress, Miss. L.J. BOONONAH SQUIGGLE

### 1613 BEST JUNIOR EQUESTRIENNE TURNOUT.

- 60 Barnard-Brown, Miss. L. ROYAL WILKES  
 84 Bawden, Miss. M. MELROSE HONKY-TONK  
 414 Craddock, Miss. S. FEATURE  
 415 Craddock, Miss. S. SOLOCISM  
 616 Ford, Miss. N. SIBON  
 654 Gardner, Miss. N.R. TRES CHIC  
 761 Harrison, Miss. D. MARBURG TAVERN  
 782 Higginbotham, Miss. J. KATALINA  
 816 Hood, Miss. R. MISS SILHOUETTE  
 914 Kellock, Miss. L. EDENVALE RED ROBIN  
 938 Kittson, Miss. F. OWENDALE STELLA  
 3 — 961 Lane, Miss. V. JEREMY FISHER  
 5 — 1034 Lonie, Miss. L. SILVER SNOWBIRD  
 1044 Lowe, Miss. S. MARENA GAYLORD  
 1046 Loy, Miss. K. CHARSON  
 1159 Makepeace, Miss. J. JODELLINE PARK MARCUS  
 1235 Melrose, Miss. D. KELMSCOTT  
 1242 Metcalfe, Miss. A.J. ANNAKARA  
 1345 Naylor, Miss. E. AMBASSADOR  
 =4 — 1467 Penny, Miss. S. WRITHGIL MERCURY  
 1475 Perry, Miss. T. AVONDALE JETNUT  
 1 — 1517 Ralph, Miss. S. CARIBOU  
 1565 Ruggerio, Miss. C. TRENTINO  
 =4 — 1632 Shugg, Miss. F. O'RIELLY  
 2 — 1655 Smith, Jan, BIRRAHLEE MERINDA  
 1656 Smith, Jan, WILLESEE  
 1939 Wilson, Miss. M. MARINGA'S HARRAGATE

FOR FURTHER DETAILS OF CLASSES & PRIZES SEE SCHEDULE AT FRONT OF CATALOGUE

# SEPTEMBER SHOW TIME SALE SPECTACULAR

NEW SHIPMENT ARRIVING  
SOON, LIMITED STOCKS  
AVAILABLE  
NOW — SAVE \$



## DUBLIN SADDLE

Exclusive to Horseland. Real value imported direct by Horseland. Solid leather throughout. 5 year guarantee.

**\$299**



## VAQUERO 15"

Western Saddle. Adult work or roping. Sturdy bull hide tree. Beautifully finished with quilted seat and leather oxbows. Fully mounted incl. front girth double flank girth and points.

SALE PRICE

**\$349**



## KIEFFER GRAND PRIX

Dressage and turn-out saddle. Finest German craftsmanship. Finished in rich negro leather. Double stitched. Superbly elegant.

SALE PRICE

**\$750**



## FAMOUS HARRY HALL RIDING COATS

Ladies 34, 36.  
Young Ladies  
32, 34, 36.  
\$130

**\$89.95**

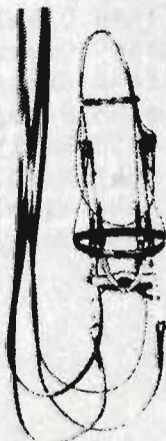

## QUALITY BRIDLES

PACIFIC WEYMOUTH  
BRIDLES. P.C.F.

~~\$18.40~~ **\$14.99**

PACIFIC SNAFFLE  
BRIDLE. P.C.F.

~~\$15.20~~ **\$12.99**

DOUBLE LEATHER  
HEAD STALL

SALE PRICE: **\$9.99**

Warners Eventing, Showing  
and Jumping Bandages  
Set of Four ~~\$19.99~~ **\$9.99**

LOOK FOR OUR STORE AT THE  
ROYAL SHOW,  
NEAR THE HORSEMAN'S BAR.

## DRASTIC REDUCTIONS. SAVE \$\$\$\$

Western Saddle Cloths	<del>\$11.95</del>	\$9.99
T And T Saddle Cloths (Red Only)	<del>\$11.95</del>	\$7.99
Float Boots (Set of Four)	<del>\$25.95</del>	\$19.99
Equiline Rubber Riding Boots	<del>\$19.99</del>	\$17.99
Cavesson Nose Band	<del>\$9.50</del>	\$3.50
Continental Webb Reins	<del>\$8.95</del>	\$2.99
Platted Leather Reins	<del>\$8.95</del>	\$2.99
Laced Leather Reins	<del>\$6.95</del>	\$3.50
Webbing 2 Buckle Girth	<del>\$6.00</del>	\$3.50
Hydratane Leather Oil	<del>\$4.40</del>	\$3.99
Neatsfoot Oil 500 ml	<del>\$2.85</del>	\$1.40

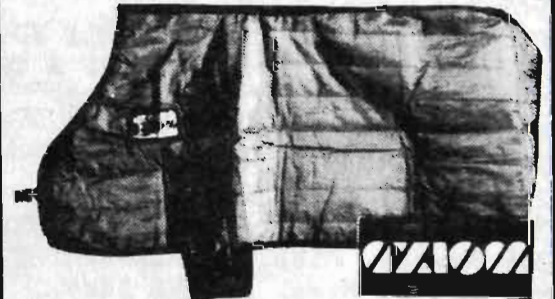

SAVE UP TO 30% ON  
SUPERSEDED FAMOUS AXIOM  
SUPERMINK RUGS. Limited stocks,  
available in BRONZE only.

SIZE 6	<del>\$61</del> \$43	SIZE 9	<del>\$74</del> \$62
7	<del>\$66</del> \$46	10	<del>\$78</del> \$65
8	<del>\$68</del> \$55	11	<del>\$82</del> \$68

STABLE AND SHOW.  
Available in Desert Gold, Dark Blue  
and Light Blue.

SIZE 2	<del>\$30</del> \$20.00	SIZE 8	<del>\$34</del> \$25.20
4	<del>\$31</del> \$21.60	9	<del>\$36</del> \$26.40
6	<del>\$32</del> \$22.80	10	<del>\$38</del> \$27.60
7	<del>\$33</del> \$24.20	11	<del>\$37</del> \$28.80

**PAY AS YOU RIDE!** ENJOY YOUR RIDING GEAR NOW AND PAY IN EASY WEEKLY INSTALMENTS (Over 18 Employed).

**Horseland**  
SADDLERY STORES

**CENTRAL**  
175 FLINDERS LANE  
MELBOURNE, 3000  
(03) 63 8974

**NORTHERN**  
93 MAIN STREET  
GREENSBOROUGH, 3088  
(03) 435 7544



**EASTERN**  
186 MT. DANDENONG RD.  
CROYDON, 3136  
(03) 725 8655

**SHEPPARTON**  
93A WYNDHAM STREET  
SHEPPARTON, 3630  
(058) 21 7919

1614 THE ESQUIRE EQUESTRIENNE TURNOUT.

- 5 Ahern, Miss. P. ROYAL ROB  
 17 Anderson, Miss. S.G. KING OF HEARTS  
 55 Barber, Miss. H. MY SPIKE  
 66 Barrow, Miss. J. JAMAICA RUM  
 95 Beckingham, Miss. E. LLADLO (imp NZ)  
 107 Bennett, Miss. K. ROYAL MIST  
 112 Bennie, Miss. D. SOLOGNE  
 113 Bennie, Miss. D. KID MAGNUM  
 146 Boekee, Miss. G. INDIAN MONARCH  
 220 Burgermeister, Mrs. G. ADVENTURE  
 233 Burton, Miss. K.L. FOOTMAN  
 234 Burton, Mrs. L. HAZARD  
 237 Butler, Miss. P. NULLA VALE NANETTE  
 342 Colclough, Miss. L.J. SPANISH HARLEM  
 410 Craddock, Mrs. A. GLADLAND  
 441 Curcio, Mrs. R.L. ASCOT  
 456 Darwin, C. & K. STROLLER  
 488 Dellow-Mellington, Mrs. M.N. MY SERENITY  
 498 Dinning, Miss. W. CHARITY  
 540 Edmonds, Miss. C. SWEENEY  
 556 Emanuel, Miss. J. QUEENS COUNSEL  
 607 Fisher, Miss. K. JAE-MISON  
 621 Forras, Miss. D. TRENDFIELD  
 704 Granger, Mr. & Mrs. P. OUR KRUGER  
 733 Hair, Miss. S. TANDAU  
 745 Hammill, Mrs. S. ODYSSEY  
 765 Haworth, Mrs. E.L. BENEDEN  
 772 Heagney, Mrs. P.S. JOLSON  
 831 Hubbard, Miss. K.L. QUEST  
 863 James, Miss. B.B. BANBURY NODDY  
 941 Kopanica, Mrs. J. GAP ROAD  
 981 Lawrie, Mrs. S.A. HARVARD  
 989 Lee, Miss. J.M. APPLY  
 1075 McConville, Miss. K. ALL FOUR  
 1127 McLachlan, Mrs. A. COBB & CO  
 1141 McLeod, Miss. V. MYTHIST  
 1175 Maloney, Miss. M. NAKIA  
 1212 Massey, Miss. K. ONCALL  
 1240 Merlo, Miss. T.Y. TRUMAN  
 1348 Newbold, Mrs. C. QUALITY STREET  
 1349 Newton, Miss. J. PLEASURIST  
 1488 Platz, Miss. G. THE DEAN  
 1491 Plozza, Miss. P. SERIOSA  
 1504 Pratley, Mrs. C.A. REGAL LIGHT  
 1533 Regester, Miss. W. PARKLANE  
 1573 Ryan, Miss. M. GUNADOO DONELLA  
 1667 Smith, Miss. L.F. DANTE  
 1674 Soutar, Miss. R. MY CELEBRITY  
 1760 Tennent, Mrs. L.L. DELMARK  
 1801 Uren, Mrs. C. DA VINCI  
 1878 Ward, Mrs. V. RENOLIR  
 1895 Weir, Miss. J. DELTROI CHARLIE  
 1953 Woollard, Miss. J. TUDOR PARK STYLIST

1615 SMARTEST ON PARADE FOR GIRLS.

- 62 Barnewall, Miss. R. SERENADE  
 152 Atkinson, Miss. K. LODGE PARK GYPSY QUEEN  
 158 Bott, Miss. S. MANINDY  
 273 Carrick, Miss. M.E. NOWEDDIE RAFFIEF  
 710 Grant-Hay, Miss. C. KILBY PARK CONTESSA  
 724 Grenda, Miss. E. IMPRESS  
 762 Harrison, Miss. K. AMELIA  
 888 Jones, Miss. T. WADDERSTON PARK NEW YORK  
 914 Kellock, Miss. S. EDENVALE RED ROBIN  
 963 Lane, Miss. S. BIARA CLIFTON  
 974 Larcombe, Miss. M. KENEDA SILVER SHADOW  
 1031 Lloyd, Miss. D.E. BILYANA ARNWOOD BEVERLEY  
 1041 Lowe, Miss. K. MARENA SHERPA  
 1113 McQuire, Miss. M. TUDOR PARK TRADITION  
 1198 Marshall, Miss. D. BAR LODGE GAY BARON  
 1423 Parks, Miss. G. VALMONT SALIQUE  
 1441 Payne, Miss. L. MARLON PARK DANTE

- 1651 Smiley, Miss. S. DALMARRON YO YO  
 1653 Smiley, Miss. S. PINEHURST MUSIC MAN  
 1657 Smith, Miss. D. TANJADALE NAVIGATOR  
 1724 Symes, Miss. J. VALISON  
 1896 Weir, Miss. K. GHIL-GAI ZORRO  
 1955 Woollard, Miss. D. TELINA

1616 SMARTEST ON PARADE FOR BOYS AND GIRLS.

- 90 Beard, Miss. M. NARADA POLLYANNA  
 141 Blakemore, Miss. R. MOORODUC PARK LITTLE SPRITE  
 179 Bray, Miss. C. NARADA SATAN  
 275 Caserta, Miss. N. FAIRWAY SIRION  
 287 Chaundy, Miss. S. WALLINGTON TREASURE  
 316 Cleland, J. BURRABONG SIMON  
 355 Collins, Miss. S. MAJESTIC GUY  
 358 Collins, Miss. T. PRINCESS TWINKLE  
 434 Crowder, Miss. Z. WINGANA WEE WILL  
 527 Durante, S. EDENVALE STATESMAN  
 576 Farrow, Miss. R. SHARAWAY AUTUMN HAZE  
 580 Fayle, Miss. S. KURRA PARK KYLIE  
 585 Heard, W. YICK YOU MISTY  
 657 Gash, Miss. S. TOOLLEEN KING LEO  
 784 Hill, Miss. S.A. CHRUMELBOW JAY  
 841 Hunter, Miss. G. McENROE  
 842 Hunter, Miss. L. DEEPDALE PIPPIN  
 915 Kellock, M. GREEN VALLEY SEREN  
 1035 Lonie, R. LITTLE ELF  
 1114 McGuire, W. BOOLARA BEYWON  
 1126 McLachlan, G. LOCH SLOY TAMANIC  
 1176 Mamouny, S. ILLANGI ZERLINDA  
 1198 Marshall, J. BAR LODGE GAY BARON  
 1315 Murray, Miss. C. ROUND ROBIN  
 1388 O'Halloran, Miss. J. TOOSON  
 1397 Orchard, Miss. J. KOBAYBOYN SUNBEAM  
 1434 Patterson, Miss. S. GLENGALA COOPER  
 1468 Penny, N. RHAYADER NOT AGAIN  
 1478 Petty, Miss. K.J. HUME PARK CALIPH  
 1543 Ridd, Miss. T.L. LOMALANI SATIN  
 1944 Wise, Miss. K. EDENVALE DANDY  
 1956 Wragge, Miss. E. NARLGA DOWNS HUMPHREY

## SADDLE HORSES

1617 \*HACK (14 stone) (Special).

- 4 Ahern, Miss C., RATHRONAN.  
 19 Ansell, M.D. & Mrs. A. Hayes, INNUENDO.  
 58 Barker, R.R. & R.J. Waterhouse, PHALANX.  
 110 Bennett, Miss M. & Mrs. H. Allan, ST. JOHN WOOD.  
 134 Birdseye, Miss J.L., MR. MAXIMILLIAN.  
 140 Blake, R. & C., PROUD PRINCE.  
 234 Burton, Mrs. L., HAZARD.  
 300 Claney, Miss G.S., ENCHANTMENT.  
 365 James, A.K. & P.R., TROOPING.  
 384 Corvi, V.J. & R. Cramer, COVENTRY.  
 541 Edmonds, Miss C., ROYAL CHANT.  
 556 Emanuel, Miss J., QUEENS COUNSEL.  
 692 Gould, Mrs. M.J., SOCIETY.  
 703 Granger, Mr. & Mrs. P., KAISER.  
 834 Hughes, R. & Mrs. W., ROYAL GOLD.  
 840 Hunt, Miss C., FLORENCE.  
 922 Kenny, Mrs. B.M. & Miss T., BEN-EAN.  
 1145 McNeil, Miss H., CHRISSIE BELLE.  
 1235 Melrose, J.C. & B., KELMSCOTT.  
 1298 Morton, Mr. & Mrs. R., & R. Davis, MASTERPIECE.  
 1347 Nestor, Miss J.A., DON BENITO VIC.  
 1488 Platz, Miss G., THE DEAN.

FOR FURTHER DETAILS OF CLASSES &amp; PRIZES SEE SCHEDULE AT FRONT OF CATALOGUE

- 1504 Pratley, Mrs. C.A., REGAL LIGHT.  
 1587 Sadler, Miss T.K., MAGNETIC.  
 1620 Shandley, Mrs. G.M., THE CARNIVAL KING.  
 1704 Strapp D., TUDOR II.  
 1713 Sutton, Mrs. L., AFTERDARK.  
 1777 Toole C., & Mrs. J., FOREIGN AFFAIR.  
 1895 Weir, Miss J., DELTROT CHARLIE.

1618 HACK (14 stone).

- 4 Ahern, Miss C., RATHRONAN.  
 12 Allingham, Mrs. R.J. & Mr. & Mrs. R.O. Cramer, EASTER PARADE.  
 19 Ansell, M.D. & Mrs. A. Hayes, INNUENDO.  
 54 Barber, Mrs. A.M., TRULY ABLE.  
 58 Barker, R.R. & R.J. Waterhouse, PHALANX.  
 107 Bennett, Miss K., ROYAL MIST.  
 110 Bennett, Miss M. & Mrs. H. Allan, ST. JOHNS WOOD.  
 134 Birdseye, Miss J.L., MR. MAXIMILLIAN.  
 140 Blake, R. & C., PROUD PRINCE.  
 221 Burkitt, Mrs. M.H., JAMAR KARUMBA.  
 234 Burton, Mrs. L., HAZARD.  
 300 Clarey, Miss G.S., ENCHANTMENT.  
 384 Corvi, V.J. & R. Cramer, COVENTRY.  
 487 Dellow-Mellington, Mrs. M.N., GRANMERE.  
 541 Edmonds, Miss C., ROYAL CHANT.  
 556 Emanuel, Miss J., QUEENS COUNSEL.  
 692 Gould, Mrs. M.J., SOCIETY.  
 703 Granger, Mr. & Mrs. P., KAISER.  
 834 Hughes, R. & Mrs. W., ROYAL GOLD.  
 840 Hunt, Miss C., FLORENCE.  
 865 James, A.K. & P.R., TROOPING.  
 922 Kenney, Mrs. B.M. & Miss T., BEN EAN.  
 980 Lawrie, C.G., PELLY.  
 1145 McNeil, Miss H., CHRISSIE BELLE.  
 1235 Melrose, J.C. & B., KELMSCOTT.  
 1298 Morton, Mr. & Mrs. R., & R. Davis, MASTERPIECE.  
 1347 Nestor, Miss J.A., DON BENITO VIC.  
 1488 Platz, Miss G., THE DEAN.  
 1504 Pratley, Mrs. C.A., REGAL LIGHT.  
 1587 Sadler, Miss T.K., MAGNETIC.  
 1620 Shandley, Mrs. G.M., THE CARNIVAL KING.  
 1704 Strapp D., TUDOR II.  
 1713 Sutton, Mrs. L., AFTERDARK.  
 1777 Toole C. & Mrs. J., FOREIGN AFFAIR.  
 1781 Trenerry, J.E. & B.V. Hammond, CAPITALIST.  
 1844 Walker, Mrs. M. & Miss. L., TALLY-HO.  
 1895 Weir, Miss J., DELTROT CHARLIE.  
 643 Finlayson, Miss E.M., STORM WARNING.

1619 \* HACK (12 stone) (Special).

- 39 Baker, Ms. M.J., SHABOoya.  
 55 Barber, Miss H., MY SPIKE.  
 95 Beckingham, Miss E., LLADLO (Imp. N.Z.)  
 112 Bennie, Miss D., SOLOGNE.  
 146 Boekee, Miss G., INDIAN MONARCH,  
 218 Bunting, M., ROYAL CADET.  
 220 Burgermeister, Mrs. G., ADVENTURE.  
 377 Copping, G.S. & Miss G.A., CHANDLER.  
 417 Crawshaw, Mrs. M., WONGA BEAU.  
 456 Darwin, C. & K., STROLLER.  
 488 Dellow-Mellington, Mrs. M.N., MY SERENITY.  
 523 Dunstan, G.L., UPTON ROAD.  
 617 Ford, P.H. & D.E., EMINENCE.  
 691 Gorman, A.H. & R.F. Seymour, BEAUMONT.  
 707 Grant, Mrs. J., GLENDEE.  
 770 Hayes, Miss J., SCOTCH & DRY.  
 776 Hearn, L.D. & Mrs. J. James, COUNTY FAIR.  
 844 Huttley, Miss R., SALEM.

- 863 James, A.K. & P.R., BANBURY NODDY.  
 870 Jephson, M.R., ARRANDALE WINSTON.  
 907 Calbert, D., Mr. & Mrs. S. Kale, INNER MAGIC.  
 942 Kopanica, Mrs. J., CHARLEMAGNE.  
 946 Kruger, Miss J., IMPACT.  
 990 Lee, Miss J.M., GO KELLY.  
 996 Le Souef, Mrs. R.B., SPOTLIGHT.  
 1127 McLachlan, Mrs. A., COBB & CO.  
 1142 MacMillan, Miss C., CALIBRE.  
 1312 Murphy, G.R. & Miss J. Davies, TUDOR PARK ORLEANS.  
 1349 Newton, Miss J., PLEASURIST.  
 1553 Rose, Mrs. L. & R. Davis, PICKWICK.  
 1623 Sheffield, Mrs. E., GLEN.  
 1627 Shipard, N.A. & R.J. Rapsey, COPPER EARL.  
 1674 Soutar, Miss R., MY CELEBRITY.  
 1707 Sumisa (Aust.) Pty.Ltd., & Miss M.A. Asimus, INDIAN TUNE.  
 1708 Sumisa (Aust.) Pty.Ltd. & Miss M.A. Asimus, PRINCESS HADES.  
 1716 Symes Mrs. E.A. & Miss L.J., HERTFORD.  
 1788 Tull, Miss F., DIXON.

1620 HACK (12 stone).

- 17 Anderson, Miss S.G., KING OF HEARTS.  
 39 Baker, Ms. M.J., SHABOoya.  
 55 Barber, Miss H., MY SPIKE.  
 95 Beckingham, Miss E., LLADLO (Imp. N.Z.).  
 112 Bennie, Miss D., SOLOGNE.  
 146 Boekee, Miss G., INDIAN MONARCH.  
 218 Bunting, M., ROYAL CADET.  
 220 Burgermeister, Mrs. G., ADVENTURE.  
 377 Copping, G.S. & Miss G.A., CHANDLER.  
 417 Crawshaw, Mrs. M., WONGA BEAU.  
 456 Darwin, C. & K., STROLLER.  
 488 Dellow-Mellington, Mrs. M.N., MY SERENTIRY.  
 523 Dunstan, G.L., UPTON ROAD.  
 621 Forras, Miss D., TRENDFIELD.  
 691 Gorman, A.H. & R.F. Seymour, BEAUMONT.  
 707 Grant, Mrs. J., GLENDEE.  
 770 Hayes, Miss J., SCOTCH & DRY.  
 776 Hearn, L.D. & Mrs. J. James, COUNTY FAIR.  
 831 Hubbard, Miss K.L., QUEST.  
 844 Huttley, Miss R., SALEM.  
 863 James, A.K. & P.R., BANBURY NODDY.  
 870 Jephson, M.R., ARRANDALE WINSTON.  
 907 Calbert, D. & Mr. & Mrs. S. Kale, INNER MAGIC.  
 942 Kopanica, Mrs. J., CHARLEMAGNE.  
 946 Kruger, Miss J., IMPACT.  
 990 Lee, Mrs. J.M., GO KELLY.  
 996 Le Souef, Mrs. R.B., SPOTLIGHT.  
 1127 McLachlan, Mrs. A., COBB & CO.  
 1141 McLeod, Miss V., MYTHIST.  
 1142 MacMillan, Miss C., CALIBRE.  
 1312 Murphy, G.R. & Miss J. Davies, TUDOR PARK ORLEANS.  
 1318 Myles, J. & V.J. Corvi, ATHENS.  
 1348 Newbold, Mrs. C., QUALITY STREET.  
 1349 Newton, Miss J., PLEASURIST.  
 1553 Rose, Mrs. L. & R. Davis, PICKWICK.  
 1623 Sheffield, Mrs. E., GLEN.  
 1627 Shipard, N.A. & R.J. Rapsey, COPPER EARL.  
 1674 Soutar, Miss R., MY CELEBRITY.  
 1707 Sumisa (Aust.) Pty.Ltd., & Miss M. Asimus, INDIAN TUNE.  
 1716 Symes, Mrs. E.A. & Miss L.J., HERTFORD.  
 1788 Tull, Miss F., DIXON.  
 1878 Ward, Mrs. V., PICASSO.

1621 \*HACK (10 stone) (Special).

18 Ansell, M.D., TUDOR PARK PARIS.  
 3-4-60 Barnard-Brown, Mrs. L., ROYAL WILKES.  
 63 Barratt, Mrs. S.J., MENZIES.  
 66 Barrow, Miss J., JAMAICA RUM.  
 100 Beggs, Miss M., MONTELLING (Imp. N.Z.)  
 172 Bradshaw, Miss T., TUDOR PARK APPEAL.  
 289 Cheong, Mr. & Mrs. & Miss M., SORTILEGE.  
 298 Chrisp, Mrs. C., CHEVAL D'OR.  
 301 Claney, Miss G.S., THEME.  
 302 Claney, Miss G.S., IMAGINATION.  
 380 Corvi, V.J., BELVEDERE.  
 409 Coyle W.J., W. Jordan & Mrs. J. Cullen,  
 PRINCE DOYLE.  
 415 Craddock, Miss S., SOLOCISM.  
 441 Cuvcio, Mrs. R.L., ASCOT.  
 444 Cuthbert, Miss J.R., FABERGE.  
 540 Edmonds, Miss C., SWEENEY.  
 542 Edmonds, Miss C., COURTIER.  
 554 Elliott, B., HOT CHOCOLATE  
 581 Fayle, Miss J.M., VIGILANTE.  
 607 Fisher, K. & M. Green, JAE-MISON.  
 612 Flakelar, J.A. & M.E., MARENA RENDEZVOUS.  
 654 Gardner, Misses J.A. & N.R., TRES CHIC.  
 693 Gould, Mrs. M.J., ASSOCIATE.  
 5-765 Haworth, Mrs. E.L., BENEDEN.  
 768 Hayes, D., ARRUNGA YARRAMAN.  
 769 Hayes, Miss J., GEE BUNG.  
 771 Haynes, R.H., KALICHE.  
 778 Henderson, Mrs. R., ATLAS.  
 816 Hood, Miss R., MISS SILHOUETTE.  
 931 Lawrie, Mrs. S.A., HARVARD.  
 1175 Maloney, Miss M., NAKIA.  
 1212 Massey, Miss K., ONCALL.  
 1240 Merlo, Miss T.Y., TRUMAN.  
 1310 Murphy, G.R., YUKON.

1374 O'Brien, K. & Mrs. W., BALLAWINNA LAUREN.  
 2-1381 Oehm, P.W., Misses D. & A., TRUMAN.  
 1421 Panton, Miss N., PERSIAN LYRIC.  
 1533 Regester, Miss W., PARKLANE.  
 1534 Reimers, Misses S. & M., ANDONNIA.  
 1562 Rowe, Miss L., GAINSBOROUGH.  
 1709 Sumisa (Aust.) Pty.Ltd., & Miss M. Asimus,  
 DISCOURSE (Imp. N.Z.).  
 1723 Symes M., M.L. & J., RANQUITO.  
 1725 Symons, J.G., ROYAL SUCCESS.  
 1760 Tennent, Mrs. L.L., DELMARK.  
 1785 Trim, Miss J., COOL KONN.  
 1843 Walker, Mrs. M. & Miss L., HIGH SOCIETY.  
 1877 Ward, Mrs. V., RENOIR.  
 1879 Ward, Mrs. V., PORTRAIT.  
 1-1953 Woollard, Miss J., TUDOR PARK STYLIST.

1622 HACK (10 stone).

18 Ansell, M.D., TUDOR PARK PARIS.  
 20 Ansell, M. & Miss A. Meursing, McKAY.  
 60 Barnard-Brown, Mrs. L., ROYAL WILKES.  
 63 Barratt, Mrs. S.J., MENZIES.  
 66 Barrow, Miss J., JAMAICA RUM.  
 100 Beggs, Miss M., MONTELLING (Imp. N.Z.).  
 172 Bradshaw, Miss T., TUDOR PARK APPEAL.  
 4-233 Burton, Miss K.L., FOOTMAN.  
 289 Cheong, Mr. & Mrs. & Miss M., SORTILEGE.  
 298 Chrisp, Mrs. C., CHEVAL D'OR.  
 301 Claney, Miss G.S., THEME.  
 302 Claney, Miss G.S., IMAGINATION.  
 315 Cleary Bros. & T. Norman, CREOL.  
 342 Colclough, Miss L.J., SPANISH HARLEM.  
 380 Corvi, V.J., BELVEDERE.  
 409 Coyle, W.J., W. Hordan & Mrs. J. Cullen,  
 PRINCE DOYLE.

## MORRISON'S SADDLERY (ALEX)

13 George Parade,  
 MELBOURNE, 3000. Phone 63 6471  
 ESTABLISHED 1890.

*We are the makers of the Victorian Approved Pony Club Saddle. Sizes available are 14" through to 18".*

*We are also an official stockist of the fine range of Stubben's Saddles.*

*We can make top grade Show bridles to your measurements.*

*A good selection of horse rugs, bits, headstalls, etc. always on hand.*

**PLEASE CALL, WRITE OR PHONE**

- 410 Craddock, Mrs. A., GLADLAND.  
 415 Craddock, Miss S., SOLOCISM.  
 6-441 Curcio, Mrs. R.L., ASCOT.  
 444 Cuthbert, Miss J.R., FABERGE.  
 498 Dinning, P.R., CHARITY.  
 540 Edmonds, Miss C., SWEENY.  
 542 Edmonds, Miss C., COURTIER.  
 554 Elliott, B., HOT CHOCOLATE.  
 581 Fayle, Miss J.M., VIGILANTE.  
 607 Fisher, K. & M. Green, JAE-MISON.  
 612 Flakelar, J.A. & M.E., MARENA RENDEZVOUS.  
 654 Gardner, Misses J.A. & N.R., TRES CHIC.  
 693 Gould, Mrs. M.J., ASSOCIATE.  
 745 Hammill, Mrs. S., ODYSSEY.  
 765 Haworth, Mrs. E.L., BENEDEN.  
 768 Hayes, D., ARRUNGA YARRAMAN.  
 769 Hayes, Miss J., GEE BUNG.  
 771 Haynes, R.H., KALICHE.  
 772 Heagney, Mrs. P.S., JOLSON.  
 778 Henderson, Mrs. R., ATLAS.  
 816 Hood, Miss R., MISS SILHOUETTE.  
 1-941 Kopanica, Mrs. J., GAP ROAD.  
 981 Lawrie, Mrs. S.A., HARVARD.  
 989 Lee, Miss J.M., APPLY.  
 1075 McConville, Miss K., ALL FOUR.  
 1175 Maloney, Miss M., NAKIA.  
 1212 Massey, Miss K., ONCALL.  
 1240 Merlo, Miss T.Y., TRUMAN.  
 1254 Miller, D. & J. Paget, RENOWN.  
 1310 Murphy, G.R., YUKON.  
 1374 O'Brien, K. & Mrs. W., BALLAWINNA LAUREN.  
 1381 Oehm, P.W., Misses D. & A., TRUMAN.  
 1421 Panton, Miss N., PERSIAN LYRIC.  
 1491 Plozza, Miss P., SERIOSA.  
 1533 Regester, Miss W., PARKLANE.  
 1534 Reimers, Misses S. & M., ANDONNIA.  
 1562 Rowe, Miss L., GAINSBOROUGH.  
 1617 Sellars-Jones, J.L. & V., KAHLUA.  
 1667 Smith, Miss L.F., DANTE.  
 1709 Sumisa (Aust.) Pty.Ltd., & Miss M.Asimus.  
 DISCOURSE (Imp. N.Z.).  
 1723 Symes, M., M.L. & J., RANQUITO.  
 1725 Symons, J.G., ROYAL SUCCESS.  
 1760 Tennent, Mrs. L.L., DELMARK.  
 1785 Trim, Miss J., COOL KONN.  
 1843 Walker, Mrs. M. & Miss L., HIGH SOCIETY.  
 1877 Ward, Mrs. V., RENOIR.  
 1879 Ward, Mrs. V., PORTRAIT.  
 1925 Willsallen, Mrs. M.P. & Mrs. J. Bensley,  
 PIXIE MINSTREL.  
 2-1953 Woollard, Miss J., TUDOR PARK STYLIST.  
 1623 \* LADY'S HACK, 15 hands or over (to be  
 ridden by an equestrienne when judged  
 (Special)).  
 17 Anderson, Miss S.G., KING OF HEARTS.  
 18 Ansell, M.D., TUDOR PARK PARIS.  
 4-20 Ansell, M. & Miss A. Meursing, McKAY.  
 55 Barber, Miss H., MY SPIKE.  
 60 Barnard-Brown, Mrs. L., ROYAL WILKES.  
 63 Barratt, Mrs. S.J., MENZIES.  
 66 Barrow, Miss J., JAMAICA RUM.  
 95 Beckingham, Miss E., LLADLO (Imp. N.Z.).  
 100 Beggs, Miss M., MONTELLING (Imp. N.Z.).  
 112 Bennie, Miss D., SOLOGNE.  
 146 Boekee, Miss G., INDIAN MONARCH.  
 172 Bradshaw, Miss T., TUDOR PARK APPEAL.  
 218 Bunting, M., ROYAL CADET.  
 1-220 Burgermeister, Mrs. G., ADVENTURE.  
 233 Burton, Miss K.L., FOOTMAN.  
 289 Cheong, Mr. & Mrs. & Miss M., SORTILEGE.  
 298 Chrisp, Mrs. C., CHEVAL D'OR.  
 301 Claney, Miss G.S., THEME.  
 302 Claney, Miss G.S., IMAGINATION.  
 315 CLEARY BROS. & T. NORMAN, CRECL.  
 342 Colclough, Miss L.J., SPANISH FARLEM.  
 380 Corvi, V.J., BELVEDEFE.  
 410 Craddock, Mrs. A., GLADLAND.  
 415 Craddock, Miss S., SOLOCISM.  
 417 Crawshaw, Mrs. M., WONGA BEAU.  
 441 Curcio, Mrs. R.L., ASCOT.  
 488 Dellow-Mellington, Mrs. M.N., MY SERENITY.  
 498 Dinring, P.R., CHARITY.  
 540 Edmonds, Miss C., SWEENY.  
 542 Edmonds, Miss C., COURTIER.  
 554 Elliott, B., HOT CHOCOLATE.  
 581 Fayle, Miss J.M., VIGILANTE.  
 607 Fisher, K. & M. Green, JAE-MISON.  
 612 Flakelar, J.A. & M.E., MARENA RENDEZVOUS.  
 617 Ford, P.H. & D.E., EMINENCE.  
 621 Ferras, Miss D., TRENDFIELD.  
 654 Gardner, Misses J.A. & N.E., TRES CHIC.  
 691 Gorman, A.H. & R.F. Seymour, BEAUMONT.  
 693 Gould, Mrs. M.J., ASSOCIATE.  
 703 Granger, Mr. & Mrs. P., KAISER.  
 745 Hammil, Mrs. S., ODYSSEY.  
 765 Haworth, Mrs. E.L., BENEDEN.  
 769 Hayes, Miss J., GEE BUNG.  
 771 Haynes, R.H., KALICHE.  
 772 Heagney, Mrs. P.S., JOLSON.  
 778 Henderson, Mrs. R., ATLAS.  
 816 Hood, Miss R., MISS SILHOUETTE.  
 6-831 Hubbard, Miss K.L., QUEST.  
 863 James, A.K. & P.R., BANBURY NODDY.  
 922 Kenny, Mrs. B.M. & Miss T., BEN EAN.  
 5-941 Kopanica, Mrs. J., GAP ROAD.  
 942 Kopanica, Mrs. J., CHARLEMAGNE.  
 981 Lawrie, Mrs. S.A., HARVARD.  
 989 Lee, Miss J.M., APPLY.  
 996 LeSouef, Mrs. R.B., SPCTLIGHT.  
 1075 McCorville, Miss K., ALL FOUR.  
 1127 McLachlan, Mrs. A., COBE & CO.  
 1141 McLeod, Miss V., MYTHIST.  
 1175 Maloney, Miss M., NAKIA.  
 1212 Massey, Miss K., ONCALL.  
 1240 Merlo, Miss T.Y., TRUMAN.  
 1254 Miller, D. & J. Paget, RENOWN.  
 1310 Murphy, G.R., YUKON.  
 1312 Murphy, G.R. & Miss J. Davies, TUDOR  
 PARK ORLEANS.  
 1349 Newton, Miss J., PIEASURIST.  
 1347 Nestor, Miss J.A., DCN BENITO VIC.  
 1348 Newbold, Mrs. C., QUALITY STREET.  
 1374 O'Brien, K. & Mrs. W., BALLAWINNA LAUREN.  
 1381 Oehm, P.W. & Misses D. & A., TRUMAN.  
 1421 Panton, Miss N., PERSIAN LYRIC.  
 1491 Plozza, Miss P., SERIOSA.  
 1534 Reimers, Misses S. & M., ANDONNIA.  
 1562 Rowe, Miss L., GAINSBOROUGH.  
 1617 Sellars-Jones, J.L. & V., KAHLUA.  
 1620 Shandley, Mrs. G.M., THE CARNIVAL KING.  
 1623 Sheffield, Mrs. E., GLEN.  
 1667 Smith, Miss L.F., DANTE.  
 1674 Scutar, Miss R., MY CELEERITY.  
 1707 Sumisa (Aust.) Pty.Ltd., & Miss M.Asimus  
 INDIAN TUNE.  
 1716 Symes Mrs. E.A. & Miss L.J., HERTFORD.  
 1723 Symes M., M.L., & J., RANQUITO.  
 1725 Symons, J.G., ROYAL SUCCESS.  
 1760 Tennent, Mrs. L.L., DELMARK.  
 1777 Toole, C. & Mrs. J., FOREIGN AFFAIR.  
 1785 Trim, Miss J., COOL KONN.  
 1788 Tull, Miss F., DIXON.  
 1843 Walker, Mrs. M. & Miss L., HIGH SOCIETY.  
 1877 Ward, Mrs. V., RENOIR.  
 1879 Ward, Mrs. V., PORTRAIT.  
 1895 Weir, Miss J., DELTROT CHARLIE.  
 1925 Willsallen, Mrs. M.P. & Mrs. J. Bensley,  
 PIXIE MINSTREL.  
 3-1953 Woollard, Miss J., TUDOR PARK STYLIST.

FOR FURTHER DETAILS OF CLASSES & PRIZES SEE SCHEDULE AT FRONT OF CATALOGUE

1624 \* GENTLEMAN'S HACK, 15 hands or over  
(to be ridden by a gentleman 18 years  
old or older when judged).

- 4 Ahern, Miss C., RATHRONAN.  
19 Ansell, M.D. & Mrs. A. Hayes, INNUENDO.  
58 Barker, R.R. & R.J. Waterhouse, PHALANX.  
4-107 Bennett, Miss K., ROYAL MIST.  
110 Bennett, Miss M. & Mrs. H. Allan,  
ST. JOHNS WOOD.  
134 Birdseye, Miss J.L., MR. MAXIMILLIAN.  
140 Blake, R. & C., PROUD PRINCE.  
172 Bradshaw, Miss T., TUDOR PARK APPEAL.  
218 Bunting, M., ROYAL CADET.  
220 Burgermeister, Mrs. G., ADVENTURE.  
221 Burkitt, Mrs. M.H., JAMAR KARUMBA.  
234 Burton, Mrs. L., HAZARD.  
289 Cheong, Mr. & Mrs. & Miss M., SORTILEGE.  
300 Claney, Miss G.S., ENCHANTMENT.  
377 Copping, G.S. & Miss G.A., CHANDLER.  
384 Corvi, V.J. & R. Cramer, COVENTRY.  
409 Coyle, W.J., W. Jordan & Mrs. J. Cullen,  
417 Crawshaw, Mrs. M., WONGA BEAU.  
456 Darwin, C. & K., STROLLER.  
523 Dunstan, G.L., UPTON ROAD.  
541 Edmonds, Miss C., ROYAL CHANT.  
556 Emanuel, Miss J., QUEENS COUNSEL.  
643 Finlayson, Miss E.M., STORM WARNING.  
692 Gould, Mrs. M.J., SOCIETY.  
703 Granger, Mr. & Mrs. P., KAISER.  
770 Hayes, Miss J., SCOTCH & DRY.  
776 Hearn, L.D. & Mrs. J. James, COUNTY FAIR.  
834 Hughes, R. & Mrs. W., ROYAL GOLD.  
865 James, A.K. & P.R., TROOPING.  
907 Calbert, D. & Mr. & Mrs. S. Kale,  
INNER MAGIC.  
922 Kenney, Mrs. B.M. & Miss T., BEN EAN.  
942 Kopanica, Mrs. J., CHARLEMAGNE.  
946 Kruger, Miss J., IMPACT.  
980 Lawrie, C.G., PELLY.  
981 Lawrie, Mrs. S.A., HARVARD.  
990 Lee, Miss J.M., GC KELLY.  
1142 MacMillan, Miss C., CALIBRE.  
1145 McNeil, Miss H., CHRISSIE BELLE.  
1235 Melrose, J.C. & B., KELMSCOTT.  
1298 Morton, Mr. & Mrs. R. & R. Davis,  
MASTERPIECE.  
1310 Murphy, G.R., YUKON.  
1312 Murphy, G.R. & Miss J. Davies, TUDOR  
PARK ORLEANS.  
1318 Myles, J. & V.J. Corvi, ATHENS.  
1348 Newbold, Mrs. C., QUALITY STREET.  
1488 Platz, Miss G., THE DEAN.  
1504 Pratley, Mrs. C.A., REGAL LIGHT.  
1553 Rose, Mrs. L. & R. Davis, PICKWICK.  
1587 Sadler, Miss T.K., MAGNETIC.  
1623 Sheffield, Mrs. E., GLEN.  
1627 Shipard, N.A. & R.J. Rapsey, COPPER EARL.  
1674 Soutar, Miss R., MY CELEBRITY.  
1704 Strapp, D., TUDOR II.  
1708 Sumisa (Aust.) Pty.Ltd., & Miss M. Asimus.  
2-1713 Sutton, Mrs. L., AFTERDARK.  
1723 Symes, M., M.L., & J., RANQUITO.  
1777 Toole C. & Mrs. J., FOREIGN AFFAIR.  
1-1781 Trenerry, J.E. & B.V. Hammond, CAPITALIST.  
5-1844 Walker, Mrs. M. & Miss L., TALLY-HO.  
3-1878 Ward, Mrs. V., PICASSO.  
1895 Weir, Miss J., DELTROT CHARLIE.

1625 \* BEST MARE (HACK), over 15 hands,  
showing a percentage of Thoroughbred  
qualities and, in the opinion of the  
judge being suitable for the breeding  
of hacks. To be ridden by a lady or  
gentleman. (Special).

- 3-39 Baker, Ms. M.J., SHABOOYA.  
289 Cheong, Mr. & Mrs. & Miss M., SORTILEGE.

- 488 Dellow-Mellington, Mrs. M.N., MY SERENITY.  
4-498 Dinning, P.R., CHARITY.  
5-554 Elliott, B., HOT CHOCOLATE.  
2-617 Ford, P.H. & D.E., EMINENCE.  
692 Gould, Mrs. M.J., SOCIETY.  
816 Hood, Miss R., MISS SILHOUETTE.  
840 Hunt, Miss C., FLORENCE.  
1-1145 McNeil, Miss H., CHRISSIE BELLE.  
1374 O'Brien, K. & Mrs. W., BALLAWINNA LAUREN.  
1534 Reimers, Misses S. & M., ANDONNIA.  
6-1617 Sellars-Jones, J.L. & V., KAHLUA.  
1708 Sumisa (Aust.) Pty.Ltd. & Miss M. Asimus.  
PRINCESS HADES.  
1723 Symes, M., M.L., & J., RANQUITO.  
487 Dellow-Mellington, Mrs. M.N., GRANMERE.

1626 \* PAIR OF HACKS, 14 stone (Special).

- 4 Ahern, Miss C., RATHRONAN.  
12 Allingham, Mrs. R.J. & Mr. & Mrs. R.O.  
Cramer, EASTER PARADE.  
19 Ansell, M.D. & Mrs. A. Hayes, INNUENDO.  
58 Barker, R.R. & R.J. Waterhouse, PHALANX.  
107 Bennett, Miss K., ROYAL MIST.  
110 Bennett, Miss M. & Mrs. H. Allan,  
ST. JOHNS WOOD.  
134 Birdseye, Miss J.L., MR. MAXIMILLIAN.  
140 Blake, R. & C., PROUD PRINCE.  
221 Burkitt, Mrs. M.H., JAMAR KARUMBA.  
234 Burton, Mrs. L., HAZARD.  
456 Darwin, C. & K., STROLLER.  
487 Dellow-Mellington, Mrs. M.N., GRANMERE.  
541 Edmonds, Miss C., ROYAL CHANT.  
556 Emanuel, Miss J., QUEENS COUNSEL.  
834 Hughes, R. & Mrs. W., ROYAL GOLD.  
865 James, A.K. & P.R., TROOPING.  
922 Kenney, Mrs. B.M. & Miss T., BEN EAN.  
980 Lawrie, C.G., PELLY.  
1145 McNeil, Miss H., CHRISSIE BELLE.  
1235 Melrose, J.C. & B., KELMSCOTT.  
1347 Nestor, Miss J.A., DON BENITO VIC.  
1488 Platz, Miss G., THE DEAN.  
1504 Pratley, Mrs. C.A., REGAL LIGHT.  
1587 Sadler, Miss T.K., MAGNETIC.  
1620 Shandley, Mrs. G.M., THE CARNIVAL KING.  
1777 Toole, C. & Mrs. J., FOREIGN AFFAIR.  
1781 Trenerry, J.E. & B.V. Hammond, CAPITALIST.  
1844 Walker, Mrs. M. & Miss L., TALLY-HO.  
1895 Weir, Miss J., DELTROT CHARLIE.

1627 \* PAIR OF HACKS, 12 stone (Special).

- 39 Baker, Ms. M.J., SHABOOYA.  
55 Barber, Miss H., MY SPIKE.  
95 Beckingham, Miss E., LLADLO (Imp. N.Z.).  
112 Bennie, Miss D., SOLOGNE.  
146 Boekee, Miss G., INDIAN MONARCH.  
220 Burgermeister, Mrs. G., ADVENTURE.  
377 Copping, G.S. & Miss G.A., CHANDLER.  
417 Crawshaw, Mrs. M., WONGA BEAU.  
488 Dellow-Mellington, Mrs. M.N., MY  
SERENITY.  
617 Ford, P.H. & D.E., EMINENCE.  
621 Forras, Miss D., TRENDFIELD.  
691 Gorman, A.H. & R.F. Seymour, BEAUMONT.  
707 Grant, Mrs. J., GLENDEE.  
776 Hearn, L.D. & Mrs. J. James, COUNTY FAIR.  
831 Hubbard, Miss K.L., QUEST.  
844 Huttley, Miss R., SALEM.  
863 James, A.K. & P.R., BANBURY NODDY.  
907 Calbert, D. & Mr. & Mrs. S. Kale,  
INNER MAGIC.  
3-942 Kopanica, Mrs. J., CHARLEMAGNE.  
990 Lee, Miss J.M., GC KELLY.

FOR FURTHER DETAILS OF CLASSES & PRIZES SEE SCHEDULE AT FRONT OF CATALOGUE

- 996 Le Souef, Mrs. R.B., SPOTLIGHT.  
 1127 McLachlan, Mrs. A., COBB & CO.  
 2-1141 McLeod, Miss V., MYTHIST.  
 1312 Murphy, G.R. & Miss J. Davies, TUDOR  
 PARK ORLEANS.  
 4-1348 Newbold, Mrs. C., QUALITY STREET.  
 3-1349 Newton, Miss J., PLEASURIST.  
 1623 Sheffield, Mrs. E., GLEN.  
 1627 Shipard, N.A. & R.J. Rapsey, COPPER EARL.  
 1674 Soutar, Miss R., MY CELEBRITY.  
 1707 Sumisa (Aust.) Pty.Ltd., & Miss M.Asimus,  
 INDIAN TUNE.  
 1708 Sumisa (Aust.) Pty.Ltd., & Miss M.Asimus,  
 PRINCESS HADES.  
 1788 Tull, Miss F., DIXON.  
 4-456 DARWIN, C. & K.  
 1628 \* PAIR OF HACKS, 10 stone (Special).  
 18 Ansell, M.D., TUDOR PARK PARIS.  
 2-20 Ansell, M. & Miss A. Meursing, McKAY.  
 60 Barnard-Brown, Mrs. L., ROYAL WILKES.  
 63 Barratt, Mrs. S.J., MENZIES.  
 66 Barrow, Miss J., JAMAICA RUM.  
 100 Beggs, Miss M., MONTELLING (Imp. N.Z.).  
 172 Bradshaw, Miss T., TUDOR PARK APPEAL.  
 289 Cheong, Mr. & Mrs. & Miss M., SORTILEGE.  
 298 Chrisp, Mrs. C., CHEVAL D'OR.  
 302 Claney, Miss G.S., IMAGINATION.  
 315 Cleary Bros. & T. Norman, CREOL.  
 342 Colclough, Miss L.J., SPANISH HARLEM.  
 409 Coyle, W.J. & W. Jordan & Mrs. J. Cullen,  
 PRINCE DOYLE.  
 4-410 Craddock, Mrs. A., GLADLAND.  
 4-415 Craddock, Miss S., SOLOCISM.  
 498 Dinning, P.R., CHARITY.  
 441 Curcio, Mrs. R.L., ASCOT.  
 542 Edmonds, Miss C., COURTIER.  
 581 Fayle, Miss J.M., VIGILANTE.  
 612 Flakelar, J.A. & M.E., MARENA RENDEZVOUS.  
 654 Gardner, Misses J.A. & N.R., TRES CHIC.  
 2-765 Haworth, Mrs. E.L., BENEDEN.  
 768 Hayes, D., ARRUNGA YARRAMAN.  
 769 Hayes, Miss J., GEE BUNG.  
 772 Heagney, Mrs. P.S., JOLSON.  
 778 Henderson, Mrs. R., ATLAS.  
 816 Hood, Miss R., MISS SILHOUETTE.  
 1-941 Kopanica, Mrs. J., GAP ROAD.  
 3-981 Lawrie, Mrs. S.A., HARVARD.  
 989 Lee, Miss J.M., APPLY.  
 1075 McConville, Miss K., ALL FOUR.  
 1175 Maloney, Miss M., NAKIA.  
 1212 Massey, Miss K., ONCALL.  
 1240 Merlo, Miss T.Y., TRUMAN.  
 1310 Murphy, G.R., YUKON.  
 1381 Oehm, P.W. & Misses D. & A., TRUMAN.  
 1421 Panton, Miss N., PERSIAN LYRIC.  
 1-1491 Plozza, Miss P., SERIOSA.  
 1533 Regester, Miss W., PARKLANE.  
 1534 Reimers, Misses S. & M., ANDONNIA.  
 1562 Rowe, Miss L., GAINSBOROUGH.  
 1617 Sellars-Jones, J.L. & V., KAHLUA.  
 1709 Sumisa (Aust.) Pty.Ltd., & Miss M.Asimus,  
 DISCOURSE (Imp. N.Z.).  
 1723 Symes, M., M.L. & J., RANQUITO.  
 1760 Tennent, Mrs. L.L., DELMARK.  
 1785 Trim, Miss J., COOL KONN.  
 3-1843 Walker, Mrs. M. & Miss L., HIGH SOCIETY.  
 1877 Ward, Mrs. V., RENOIR.  
 1925 Willsallen, Mrs. M.P. & Mrs. J. Bensley,  
 PIXIE MINSTREL.  
 1953 Woollard, Miss J., TUDOR PARK STYLIST.  
 1629 \* TEAM OF FOUR HACKS, 15 hands or over.  
 (Special).  
 4 Ahern, Miss C., RATHRONAN.  
 12 Allingham, Mrs. R.J. & Mr. & Mrs. R.
- Cramer, EASTER PARADE.  
 18 Ansell, M.D., TUDOR PARK PARIS.  
 19 Ansell, M.D. & Mrs. A. Hayes, INNUENDO.  
 20 Ansell, M. & Miss A. Meursing, McKAY.  
 55 Barber, Miss H., MY SPIKE.  
 58 Barker, R.R. & R.J. Waterhouse, PHALANX.  
 63 Barratt, Mrs. S.J., MENZIES.  
 66 Barrow, Miss J., JAMAICA RUM.  
 107 Bennett, Miss K., ROYAL MIST.  
 112 Bennie, Miss D., SOLOGNE.  
 146 Bockee, Miss G., INDIAN MONARCH.  
 172 Bradshaw, Miss T., TUDOR PARK APPEARL.  
 220 Burgermeister, Mrs. G., ADVENTURE.  
 221 Burkitt, Mrs. M.H., JAMAR KARUMBA.  
 234 Burton, Mrs. L., HAZARD.  
 289 Checng, Mr. & Mrs. & Miss M., SORTILEGE.  
 302 Claney, Miss G.S., IMAGINATION.  
 342 Colclough, Miss L.J., SPANISH HARLEM.  
 377 Copping, G.S. & Miss G.A., CHANDLER.  
 409 Coyle, W.J., W. Jordan & Mrs. J. Cullen,  
 PRINCE DOYLE.  
 410 Craddock, Mrs. A., GLADLAND.  
 415 Craddock, Miss S., SOLOCISM.  
 417 Crawshaw, Mrs. M., WONGA BEAU.  
 456 Darwin, C. & K., STROLLER.  
 556 Emanuel, Miss J., QUEENS COUNSEL.  
 581 Fayle, Miss J.M., VIGILANTE.  
 612 Flakelar, J.A. & M.E., MARENA RENDEZVOUS.  
 654 Gardner, Misses J.A. & N.R., TRES CHIC.  
 691 Gorman, A.H. & R.F. Semour, BEAUMONT.  
 707 Grant, Mrs. J., GLENDEE.  
 4-765 Haworth, Mrs. E.L., BENEDEN.  
 768 Hayes, D., ARRUNGA YARRAMAN.  
 769 Hayes, Miss J., GEE BUNG.  
 2-778 Henderson, Mrs. R., ATLAS.  
 831 Hubbard, Miss K.L., QUEST.  
 834 Hughes, R. & Mrs. W., ROYAL GOLD.  
 863 James, A.K. & P.R., BANBURY NODDY.  
 865 James, A.K. & P.R., TROOPING.  
 907 Calbert, D. & Mr. & Mrs. S. Kale,  
 INNER MAGIC.  
 922 Kenney, Mrs. B.M. & Miss T., BEN EAN.  
 941 Kopanica, Mrs. J., GAP ROAD.  
 980 Lawrie, C.G., PELLY.  
 1-981 Lawrie, Mrs. S.A., HARVARD.  
 990 Lee, Miss J.M., GO KELLY.  
 996 Le Souef, Mrs. R.B., SPOTLIGHT.  
 1141 McLeod, Miss V., MYTHIST.  
 1310 Murphy, G.R., YUKON.  
 1312 Murphy, G.R. & Miss J. Davies, TUDOR  
 PARK ORLEANS.  
 1347 Nestor, Miss J.A., DON BENITO VIC.  
 1348 Newbold, Mrs. C., QUALITY STREET.  
 1381 Oehm, P.W. & Misses D. & A., TRUMAN.  
 1421 Panton, Miss N., PERSIAN LYRIC.  
 1488 Platz, Miss G., THE DEAN.  
 1491 Plozza, Miss P., SERIOSA.  
 1534 Reimer, Misses S. & M., ANDONNIA.  
 1562 Rowe, Miss L., GAINSBOROUGH.  
 1587 Sadler, Miss T.K., MAGNETIC.  
 1620 Shandley, Mrs. G.M., THE CARNIVAL KING.  
 1623 Sheffield, Mrs. E., GLEN.  
 1627 Shipard, N.A. & R.J. Rapsey, COPPER EARL.  
 1240 Merlo, Miss T.Y., TRUMAN.  
 1674 Soutar, Miss R., MY CELEBRITY.  
 1707 Sumisa (Aust.) Pty.Ltd., & Miss M.Asimus,  
 INDIAN TUNE.  
 1708 Sumisa (Aust.) Pty. Ltd., & Miss M.Asimus,  
 PRINCESS HADES.  
 1709 Sumisa (Aust.) Pty. Ltd. & Miss M.Asimus,  
 DISCOURSE (Imp. N.Z.).  
 1760 Tennent, Mrs. L.L., DELMARK.  
 1777 Toole, C. & Mrs. J., FOREIGN AFFAIR.  
 1785 Trim, Miss J., COOL KONN.  
 1788 Tull, Miss F., DIXON.  
 1843 Walker, Mrs. M. & Miss L., HIGH SOCIETY.  
 1844 Walker, Mrs. M. & Miss L., TALLY-HO.

FOR FURTHER DETAILS OF CLASSES & PRIZES SEE SCHEDULE AT FRONT OF CATALOGUE

1895 Weir, Miss J., DELTROI CHARLIE.  
1953 Woollard, Miss J., TUDOR PARK STYLIST.

1630 (THE "COL. A. V. POPE CUP").

12 Allingham, Mrs. R.J. & Mr. & Mrs. R.O.  
Cramer, EASTER PARADE.  
17 Anderson, Miss S.G., KING OF HEARTS.  
19 Ansell, M.D. & Mrs. A. Hayes, INNUENDO.  
54 Barber, Mrs. A.M., TRULY ABLE.  
55 Barber, Miss H., MY SPIKE.  
58 Barker, R.R. & R.J. Waterhouse, PHALANX.  
95 Beckingham, Miss E., LLADLO (Imp. N.Z.).  
107 Bennett, Miss K., ROYAL MIST.  
110 Bennett, Miss M. & Mrs. H. Allar,  
ST. JOHNS WOOD.  
112 Bennie, Miss D., SOLOGNE.  
140 Blake, R. & C., PROUD PRINCE.  
146 Boekee, Miss G., INDIAN MONARCH.  
220 Burgermeister, Mrs. G., ADVENTURE.  
221 Burkitt, Mrs. M.H., JAMAR KARUMBA.  
234 Burton, Mrs. L., HAZARD.  
377 Copping, G.S. & Miss G.A., CHANDLER.  
384 Corvi, V.J. & R. Cramer, COVENTRY.  
487 Dellow-Mellington, Mrs. M.N. GRANMERE.  
488 Dellow-Mellington, Mrs. M.N., MY  
SERENITY.  
541 Edmonds, Miss C., ROYAL CHANT.  
556 Emanuel, Miss J., QUEENS COUNSEL.  
617 Ford, P.H. & D.E., EMINENCE.  
621 Forras, Miss D., TRENDFIELD.  
643 Finlayson, Miss E.M., STORM WARNING.  
691 Gorman, A.H. & R.F. Seymour, BEAUMONT.  
692 Gould, Mrs. M.J., SOCIETY.  
703 Granger, Mr. & Mrs. P., KAISER.  
770 Hayes, Miss J., SCOTCH & DRY.  
776 Hearn, L.D. & Mrs. J. James, COUNTY FAIR.  
831 Hubbard, Miss K.L., QUEST.  
863 James, A.K. & P.R., BANBURY NODDY.  
865 James, A.K. & P.R., TROOPING.  
870 Jephson, M.R., ARRANDALE WINSTON.  
300 Claney, Miss G.S., ENCHANTMENT.  
907 Calbert, D. & Mr. & Mrs. S. Kale,  
INNER MAGIC.  
922 Kenny, Mrs. B.M. & Miss T., BEN EAN.  
942 Kopanica, Mrs. J., CHARLEMAGNE.  
946 Kruger, Miss J., IMPACT.  
980 Lawrie, C.G., PELLY.  
990 Lee, Miss J.M., GO KELLY.  
996 Le Souef, Mrs. R.B., SPOTLIGHT.  
1127 McLachlan, Mrs. A., COBB & CO.,  
1141 McLeod, Miss V., MYTHIST.  
1142 MacMillan, Miss C., CALIBRE.  
1145 McNeil, Miss H., CHRISSIE BELLE.  
1298 Morton, Mr. & Mrs. R. & R. Davis,  
MASTERPIECE.  
1312 Murphy, G.R. & Miss J. Davies, TUDOR  
PARK ORLEANS.  
1318 Myles, J. & V.J. Corvi, ATHENS.  
1347 Nestor, Miss J.A., DON BENITO VIC.  
1348 Newbold, Mrs. C., QUALITY STREET.  
1349 Newton, Miss J., PLEASURIST.  
1488 Platz, Miss G., THE DEAN.  
1504 Pratley, Mrs. C.A., REGAL LIGHT.  
1553 Rose, Mrs. L. & R. Davis, PICKWICK.  
1587 Sadler, Miss T.K., MAGNETIC.  
1620 Shandley, Mrs. G.M., THE CARNIVAL KING.  
1627 Shipard, N.A. & R.J. Rapsey, COPPER EARL.  
1674 Soutar, Miss R., MY CELEBRITY.  
1707 Sumisa (Aust.) Pty.Ltd., & Miss M.Asimus,  
INDIAN TUNE.  
1709 Sumisa (Aust.) Pty.Ltd., & Miss M.Asimus  
DISCOURSE (Imp. N.Z.).  
1713 Sutton, Mrs. L., AFTERDARK.

1716 Symes Mrs. E.A. & Miss L.J., HERTFORD.  
1777 Toole, C. & Mrs. J., FOREIGN AFFAIR.  
1781 Trenerry, J.E. & B.V. Hammond, CAPITALIST.  
1878 Ward, Mrs. V., PICASSO.  
1895 Weir, Miss J., DELTROI CHARLIE.

## SADDLE GALLOWAYS

1631 MARE OR GELDING, over 14 hands 2 inches  
and under 15 hands.

5 Ahern, Miss. P. ROYAL ROB  
84 Bawden, H. & Miss. M. MELROSE HONKY-TONK  
113 Bennie, Miss. D. KID MAGNUM  
119 Besley, Miss. J. TUDOR PARK NUTCRACKER  
144 Block, S. & Mrs. N. CHORUS GIRL  
189 Brice, J.C. AL SHEEB  
216 Bulmer, Miss. S. TUDOR PARK STATUS  
442 Curcio, Mrs. R.L. PETER JACKSON  
704 Granger, Mr. & Mrs. P. OUR KRUGER  
733 Hair, Miss. S. TANDAU  
782 Higginbotham, Miss. J. KATALINA  
795 Hocking, Miss. L. PIPPISTRELLA  
806 Hoffmann, Mr. & Mrs. G. & Miss. G. Harding  
KARLANNA  
829 Howes, M. KOBAYBOYN RUEBEN  
877 Johnstone, Miss. K. & Miss. R. Wheeler &  
G. Fryer, RIDGEVIEW STATIC  
913 Kellock, Misses. L. & S. FRAULEIN  
961 Lane, B.A. JEREMY FISHER  
971 Lane, Miss. S. REVUE  
1015 Lewis, Miss. S. & M. CANASTRA  
1113 McGuire, J.B. TUDOR PARK TRADITION  
1158 Makepeace, Mrs. P. JODELLINE PARK ALKIRA  
1159 Makepeace, Mrs. P. JODELLINE PARK MARCUS  
1238 Merlo, Miss. T. VICTORY  
1345 Naylor, Mrs. D.M. AMBASSADOR  
1357 Noblett, Miss. J. CHAPLIN  
1372 O'Brien, Mrs. R.O. & A.B. KATISHAR  
1383 Oglesby, Miss. J.A. GINGER ROGERS  
1387 O'Halloran, M.J. & P.S. WARIALDA LAD  
1395 Onley, W.R. & L.B. VELVET DOWNS  
1467 Penny, Miss. S. WRITHGIL MERCURY  
1489 Plozza, Miss. P. ARANDSE  
1508 Pyke, Miss. J. THE RASPUTIN  
1545 Robinson, A.J. GALVESTON  
1570 Russell, Miss. D. THE SWALLOW  
1573 Ryan, Miss. M. GUNADOO DONELLA  
1586 Sadler, Miss. T.K. EL PASO VALENTINE  
1628 Shipard, N.A. & R.J. Rapsey, SHOW CHOICE  
1632 Shugg, P. & J. O'RIELLY  
1649 Sly, Mrs. J. EL PASO ABRA  
1657 Smith, Miss. D. TANJADALE NAVIGATOR  
1690 Stevens, Mr. & Mrs. B.F. TOLLANA  
1835 Vincent, Miss. C.J. GLENBURN WHISPERING  
1840 Walker, H.B. & Mrs. M. MARENA SHERWOOD  
1896 Weir, Miss. J. GHIL-GAI ZORRO  
1909 White, Miss. M. CARDIN  
1945 Wise, Miss. K. & Mrs. M. GAY KING  
1974 Young Mrs. L. GREENHILL MAGIC MOONGLITTER

1632 MARE OR GELDING, over 14 hands 2 inches and  
under 15 hands. (Heavy)

5 Ahern, Miss. P. ROYAL ROB  
144 Block, S. & Mrs. N. CHORUS GIRL  
189 Brice, J.C. AL SHEEB  
210 Bull, Mrs. N.J. & Miss. C. JEREMY  
216 Bulmer, Miss. S. TUDOR PARK STATUS  
578 Faulkner, D.E. & Mrs. W.A. Vial, DIOR  
614 Flood, B.W. & J. & V. Sellars-Jones,  
HIDALGO  
616 Ford, Miss. C. SIBON  
704 Granger, Mr. & Mrs. P. OUR KRUGER

FOR FURTHER DETAILS OF CLASSES & PRIZES SEE SCHEDULE AT FRONT OF CATALOGUE

**SERVICE! A matter of Primary  
importance.**

***Rely on***

**DENNYS STRACHAN  
MERCANTILE LIMITED**

for

*WOOL, STOCK, PROPERTY, MERCHANDISE,  
INSURANCE, STUD STOCK, FINANCE, LIQUOR,  
TRAVEL.*

**MELBOURNE: 500 Collins Street, Phone: 62 0741**

**GEEELONG: 26-32 Moorabool Street, Phone: 22 1622**

**Plus 75 branches throughout Victoria, Riverina and  
South Australia.**

The Dennys Strachan Mercantile Championship Plaque will be awarded annually to each of the 150 Champions in the Livestock, Horse and Wool Sections of the Royal Melbourne Show.

**Show Visitors welcomed to our Display Pavilions.**

- 733 Hair, Miss. S. TANDAU  
 760 Harris, P.A. YAMAHA  
 761 Harrison, Mrs. W.L. MARBURG TAVERN  
 795 Hocking, Miss. L. PIPPISTRELLA  
 961 Lane, B.A. JEREMY FISHER  
 971 Lane, Miss. S. REVUE  
 2 — 982 Lawrie, Mrs. S.A. CHRISTOPHER BOULLY  
 1113 McGuire, J.B. TUDOR PARK TRADITION  
 1232 Melrose, J.C. & B. MASQUERADE  
 3 — 1238 Merlo, Miss. T. VICTORY  
 5 — 1260 Miller, D.B. & Mrs. N.J. KAZAR  
 1372 O'Brien, Mrs. R.O. & A.B. KATISHAR  
 1383 Oglesby, Miss. J.A. GINGER ROGERS  
 1387 O'Halloran, M.J. & P.S. WARIALDA LAD  
 4 — 1508 Pyke, Miss. J. THE RASPUTIN  
 1545 Robinson, A.J. GALVESTON  
 1570 Russell, Miss. D. THE SWALLOW  
 6 — 1657 Smith, Miss. D. TANJADALE NAVIGATOR  
 1670 Smith, Miss. L.F. BAYANI  
 1840 Walker, H.B. & Mrs. M. MARENA SHERWOOD  
 1896 Weir, Miss. J. GHIL-GAI ZORRO

1633 MARE OR GELDING, ( over 14 hands 2 inches  
 and under 15 hands. (Light)

- 84 Bawden, H. & Miss. M. MELROSE HONKY-TONK  
 113 Bennie, Miss. D. KID MAGNUM  
 119 Besley, Miss. J. TUDOR PARK NUTCRACKER  
 343 Colclough, Miss. L.J. & P.A. Harris,  
 THE WARATAH  
 414 Craddock, Miss. S. FEATURE  
 2 — 442 Curcio, Mrs. R.L. PETER JACKSON  
 782 Higginbotham, Miss. J. KATALINA  
 806 Hoffmann, Mr. & Mrs. G. & Miss. G. Harding,  
 KARLANNA  
 829 Howes, M. KOBAYBOYN RUEBEN  
 877 Johnstone, Miss. K. & Miss. R. Wheeler &  
 G. Fryer, RIDGEVIEW STATIC  
 913 Kellock, Misses, L. & S. FRAULEIN  
 995 Le Souef, Mrs. R.B. ARIES  
 1015 Lewis, Miss. S. & M. CANASTRA  
 1158 Makepeace, Mrs. P. JODELLINE PARK ALKIRA  
 1159 Makepeace, Mrs. P. JODELLINE PARK MARCUS  
 1345 Naylor, Mrs. D.M. AMBASSADOR  
 1357 Noblett, Miss. J. CHAPLIN  
 1395 Onley, W.R. & L.B. VELVET DOWNS  
 1467 Penny, Miss. S. WRITHGIL MERCURY  
 1489 Plozza, Miss. P. ARANDSE  
 1573 Ryan, Miss. M. GUNADOO DONELLA  
 6 — 1586 Sadler, Miss. T.K. EL PASO VALENTINE  
 1628 Shipard, N.A. & R.J. Rapsey, SHOW CHOICE  
 1632 Shugg, P. & J. O'RIELLY  
 5 — 1649 Sly, Mrs. J. EL PASO ABBA  
 1689 Steurer, Miss. C. NICKELODEON  
 1690 Stevens, Mr. & Mrs. B.F. TOLLANA  
 1 — 1801 Uren, Mrs. C. DA VINCI  
 1835 Vincent, Miss. C.J. GLENBURN WHISPERING  
 4 — 1842 Walker, H.B. & Mrs. M. SMART GUY  
 3 — 1880 Ward, Mrs. V. MEMOIR  
 1909 White, Miss. M. CARDIN  
 1945 Wise, Miss. K. & Mrs. M. GAY KING  
 1974 Young, Mrs. L. GREENHILL MAGIC MOONGLITTER

1634 MARE OR GELDING, over 14 hands and not  
 over 14 hands 2 inches.

- 57 Barber, Miss. L. GLENBURNIE BLUE MOON  
 71 Barry, P.L. WINDFALL  
 101 Beggs, Miss. M. MERIBAH POLLYANNA  
 120 Beynon, Miss. K. CARAVEL  
 143 Block, S. & Mrs. N. GYPSY PARK CAROUSEL  
 158 Bott, Mrs. B. & Miss. S. MANINDY

- 163 Bowden, Miss. A. TRIO  
 188 Brennan, Miss. P.L. BENSON  
 205 Brunink, Miss. E. BRAITHWAITE  
 222 Burkitt, Mrs. M.H. WIRRENGULLA  
 237 Butler, Miss. P. NULLA VALE NANETTE  
 4 — 258 Campbell, Miss. A. & D. ALBANY  
 1 — 264 Carey, Mrs. M. TELSTAR DAVID  
 464 Davies, Misses. C.M. & J.L. ALOHA  
 530 Durrant, Mrs. M. & Estate of J.H. Daly,  
 BODEGA  
 5 — 557 England, Miss. L. ADVOCATE  
 2 — 558 Enticott, D.J. PARADE II  
 752 Hannell, T.J. & Mrs. E.A. BINDI PARK  
 LITTLE YARRA  
 783 Hill, Miss. D.J. FANTASIA  
 817 Hood, R. EL ALMA MINOMONEE  
 871 Jephson, M.R. TAMASSA  
 890 Jones, Miss. K. WADDERSTON PARK HONALEI  
 914 Kellock, Misses. L. & S. EDENVALE RED  
 ROBIN  
 920 Kelly, W.H. & Miss. L.A. FIREBRAND  
 925 Kenny, Miss. T. & Mrs. J. Jones, CARNIVAL  
 938 Kittson, Mrs. G.R. OWENDALE STELLA  
 1013 Lewis, Miss. S. & M. MA CHERE  
 6 — 1022 Lippiatt, Miss. F. LOOKIE-COMES  
 1034 Lonie, Mr. & Mrs. I.H. SILVER SNOWBIRD  
 1043 Lowe, Mrs. G. MARENA SHANE  
 1044 Lowe, Mrs. G. MARENA GAYLORD  
 1046 Loy, T. & N. CHARSON  
 1048 Lucas, Miss. D. HIGHLAND DYNASTY  
 1472 Perry, Miss. D.A. CARINYA TRIxie  
 1475 Perry, Miss. T. AVONDALE JETNUT  
 1507 Prichard, R.W. NORWOOD  
 1518 Ralph, Miss. S. TAILWIND  
 1565 Ruggerio, Miss. C. TRENTINO  
 1618 Sellars-Jones, J.L. & V. RANUS  
 1619 Sellars-Jones, J.L. & V. STARDRIFT  
 1629 Shipard, N.A. & R.J. Rapsey, FANTASM  
 1724 Symes, M., M.L. & J. VALISON  
 1726 Symons, J.G. RADIANCE  
 1778 Toole, C. & Mrs. J. HALLMARK  
 1939 Wilson, Miss. M. MARINGA'S HARRAGATE  
 1940 Wilson, Miss. T.E. HAGEN

1635 MARE OR GELDING, over 14 hands and not  
 over 14 hands 2 inches. (Heavy)

- 120 Beynon, Miss. K. CARAVEL  
 3 — 158 Bott, Mrs. B. & Miss. S. MANINDY  
 188 Brennan, Miss. P.L. BENSON  
 6 — 205 Brunink, Miss. E. BRAITHWAITE  
 4 — 237 Butler, Miss. P. NULLA VALE NANETTE  
 5 — 258 Campbell, Miss. A. & D. ALBANY  
 2 — 618 Ford, P.H. & D.E. MIDNIGHT HERO  
 893 Jones, Mrs. S. YARRALEIGH CASCADE  
 914 Kellock, Misses. L. & S. EDENVALE RED ROBIN  
 920 Kelly, W.H. & Miss. E.A. FIREBRAND  
 925 Kenny, T. & Mrs. J. Jones, CARNIVAL  
 974 Larcombe, Miss. M. KENEDA SILVER SHADOW  
 1034 Lonie, Mr. & Mrs. I.H. SILVER SNOWBIRD  
 1043 Lowe, Mrs. G. MARENA SHANE  
 1044 Lowe, Mrs. G. MARENA GAYLORD  
 1048 Lucas, Miss. D. HIGHLAND DYNASTY  
 1242 Metcalfe, Miss. A.J. ANNAKARA  
 1382 Oehm, P.W., Misses D. & A. YARRAMINE  
 TREASURE  
 1475 Perry, Miss. T. AVONDALE JETNUT  
 1507 Prichard, R.W. NORWOOD  
 1518 Ralph, Miss. S. TAILWIND  
 1565 Ruggerio, Miss. C. TRENTINO  
 1619 Sellars-Jones, J.L. & V. STARDRIFT  
 1629 Shipard, N.A. & R.J. Rapsey, FANTASM  
 1656 Smith, Mrs. B. WILLESEE  
 1726 Symons, J.G. RADIANCE

FOR FURTHER DETAILS OF CLASSES & PRIZES SEE SCHEDULE AT FRONT OF CATALOGUE

- 1-1876 Ward, Mrs. H. Mrs. S. Marina & R. Davis, MEZAIR  
 1939 Wilson, Miss. M. MARINGA'S HARRAGATE  
 1940 Wilson, Miss. T.E. HAGEN

1636 MARE OR GELDING, over 14 and not over  
 14 hands 2 inches. (Light)

- 57 Barber, Miss. L. GLENBURNIE BLUE MOON  
 101 Beggs, Miss. M. MERIBAH POLLYANNA  
 143 Block, S. & Mrs. N. GYPSY PARK CAROUSEL  
 163 Bowden, Miss. A. TRIO  
 222 Burkitt, Mrs. M.H. WIRRENGULLA  
 1-264 Carey, Mrs. M. TELSTAR DAVID  
 464 Davies, Misses. C.M. & J.L. ALOHA  
 530 Durrant, Mrs. M. & Estate of J.H. Daly BODEGA  
 2-557 England, Miss. L. ADVOCATE  
 558 Enticott, D.J. PARADE II  
 724 Grenda, Mr. & Mrs. L.T. IMPRESS  
 752 Hannell, T.J. & Mrs. E.A. BINDI PARK  
 LITTLE YARRA  
 5-783 Hill, Miss. D.J. FANTASIA  
 817 Hood, R. EL ALMA MINOMONEE  
 871 Jephson, M.R. TAMASSA  
 890 Jones, Miss. K. WADDERSTON PARK HONALEI  
 938 Kittson, Mrs. G.R. OWENDALE STELLA  
 1013 Lewis, Miss. S. & M. MA CHERE  
 1022 Lippiatt, Miss. F. LOOKIE-COMES  
 1046 Loy, T. & M. CHARSON  
 4-1268 Mitton, Mrs. C.S. DOULTON  
 1472 Perry, Miss. D.A. CARINYA TRIXIE  
 1490 Plozza, Miss. P. WINDSONG  
 6-1517 Ralph, Miss. S. CARIBOU  
 1546 Robinson, Miss. J. & Mrs. L. Ball, PEPINELLA  
 1618 Sellars-Jones, J.L. & V. RANUS  
 1706 Sumisa (Aust) Pty. Ltd., BRANDY  
 1724 Symes, M., M.L. & J. VALISON  
 1778 Toole, C. & Mrs. J. HALLMARK  
 1907 Whimpress, Miss. L.J. BOONONAH SQUIGGLE

3-71 Barry, P.L.

1637\*GENTLEMAN'S GALLOWAY HACK.

- 144 Block, S. & Mrs. N. CHORUS GIRL  
 158 Bott, Mrs. B. & Miss. S. MANINDY  
 163 Bowden, Miss. A. TRIO  
 3-189 Brice, J.C. AL SHEEB  
 205 Brunink, Miss. E. BRAITHWAITE  
 216 Bulmer, Miss. S. TUDOR PARK STATUS  
 442 Curcio, Mrs. R.L. PETER JACKSON  
 6-557 England, Miss. L. ADVOCATE  
 578 Faulkner, D.E. & Mrs. W.A. Vial, DIOR  
 2-614 Flood, B.W. & J. & V. Sellars-Jones, HIDALGO  
 616 Ford, Miss. C. SIBON  
 733 Hair, Miss. S. TANAU  
 752 Hannell, T.J. & Mrs. E.A. BINDI PARK  
 LITTLE YARRA  
 761 Harrison, Mrs. W.L. MARBURG TAVERN  
 829 Howes, M. KOBBOYN RUEBEN  
 871 Jephson, M.R. TAMASSA  
 877 Johnstone, Miss. K. & Miss. R. Wheeler, G. Fryer, RIDGEVIEW STATIC  
 893 Jones, Mrs. S. YARRALEIGH CASCADE  
 5-961 Lane, B.A. JEREMY FISHER  
 971 Lane, Miss. S. REVUE  
 974 Larcombe, Miss. M. KENEDA SILVER SHADOW  
 1-982 Lawrie, Mrs. S.A. CHRISTOPHER BOULLY  
 1022 Lippiatt, Miss. F. LOOKIE-COMES  
 1043 Lowe, Mrs. G. MARENA SHANE  
 1046 Loy, T. & M. CHARSON  
 1048 Lucas, Miss. D. HIGHLAND DYNASTY  
 1159 Makepeace, Mrs. P. JODELLINE PARK MARCUS

- 1232 Melrose, J.C. & B. MASQUERADE  
 1238 Merlo, Miss. T. VICTORY  
 1260 Miller, D.B. & Mrs. N.J. KAZAR  
 1357 Noblett, Miss. J. CHAPLIN  
 1372 O'Brien, Mrs. R.O. & A.B. KATISHAR  
 1383 Oglesby, Miss. J.A. GINGER ROGERS  
 1507 Prichard, R.W. NORWOOD  
 1508 Pyke, Miss. J. THE RASPUTIN  
 1545 Robinson, A.J. GALVESTON  
 1546 Robinson, Miss. J. & Mrs. L. Ball, PEPINELLA  
 1570 Russell, Miss. D. THE SWALLOW  
 1586 Sadler, Miss. T.K. EL PASO VALENTINE  
 1629 Shipard, N.A. & R.J. Rapsey, FANTASM  
 1632 Shugg, P. & J. O'RIELLY  
 1656 Smith, Mrs. B. WILLESEE  
 1689 Steurer, Miss. C. NICKELODEON  
 1706 Sumisa (Aust) Pty. Ltd. BRANDY  
 1724 Symes, M., M.L. & J. VALISON  
 1778 Toole, C. & Mrs. J. HALLMARK  
 1801 Uren, Mrs. C. DA VINCI  
 1876 Ward, Mrs. H., Mrs. S. Marine & R. Davis, MEZAIR  
 4-1880 Ward, Mrs. V. MEMOIR  
 1896 Weir, Miss. J. GHIL-GAI ZORRO  
 1909 White, Miss. M. CARDIN  
 1940 Wilson, Miss. T.E. HAGEN

1638\* LADY'S GALLOWAY HACK.

- 57 Barber, Miss. L. GLENBURNIE BLUE MOON  
 71 Barry, P.L. WINDFALL  
 84 Bawden, H. & Miss. M. MELROSE HONKY-TONK  
 101 Beggs, Miss. M. MERIBAH POLLYANNA  
 113 Bennie, Miss. D. KID MAGNUM  
 119 Besley, Miss. J. TUDOR PARK NUTCRACKER  
 120 Beynon, Miss. K. CARAVEL  
 143 Block, S. & Mrs. N. GYPSY PARK CAROUSEL  
 158 Bott, Mrs. B. & Miss. S. MANINDY  
 163 Bowden, Miss. A. TRIO  
 188 Brennan, Miss. P.L. BENSON  
 189 Brice, J.C. AL SHEEB  
 205 Brunink, Miss. E. BRAITHWAITE  
 210 Bull, Mrs. N.J. & Miss. C. JEREMY  
 222 Burkitt, Mrs. M.H. WIRRENGULLA  
 237 Butler, Miss. P. NULLA VALE NANETTE  
 258 Campbell, Miss. A. & D. ALBANY  
 264 Carey, Mrs. M. TELSTAR DAVID  
 343 Colclough, Miss. L.J. & P.A. Harris, THE WARATAH  
 414 Craddock, Miss. S. FEATURE  
 442 Curcio, Mrs. R.L. PETER JACKSON  
 464 Davies, Misses. C.M. & J.L.  
 530 Durrant, Mrs. M. & Estate of J.H. Daly, BODEGA  
 557 England, Miss. L. ADVOCATE  
 616 Ford, Miss. C. SIBON  
 618 Ford, P.H. & D.E. MIDNIGHT HERO  
 704 Granger, Mr. & Mrs. P. OUR KRUGER  
 724 Grenda, Mr. & Mrs. L.T. IMPRESS  
 733 Hair, Miss. S. TANAU  
 760 Harris, P.A. YAMAHA  
 782 Higginbotham, Miss. J. KATALINA  
 783 Hill, Miss. D.J. FANTASIA  
 795 Hocking, Miss. L. PIPPISTRELLA  
 806 Hoffmann, Mr. & Mrs. G. & Miss. G. Harding, KARLANNA  
 817 Hood, R. EL ALMA MINOMONEE  
 829 Howes, M. KOBBOYN RUEBEN  
 877 Johnstone, Miss. K. & Miss. R. Wheeler & G. Fryer, RIDGEVIEW STATIC  
 893 Jones, Mrs. S. YARRALEIGH CASCADE  
 913 Kellock, Misses. L. & S. FRAULEIN  
 914 Kellock, Misses. L. & S. EDENVALE RED ROBIN  
 920 Kelly, W.H. & Miss. L.A. FIREBRAND  
 925 Kenny, Miss. T. & Mrs. J. Jones, CARNIVAL

FOR FURTHER DETAILS OF CLASSES & PRIZES SEE SCHEDULE AT FRONT OF CATALOGUE

- 938 Kittson, Mrs. G. R. OWENDALE STELLA  
 974 Larcombe, Miss. M. KENEDA SILVER SHADOW  
 1 — 982 Lawrie, Mrs. S.A. CHRISTOPHER BOULLY  
 995 Le Souef, Mrs. R.B. ARIES  
 1013 Lewis, Miss. S. & M. MA CHERE  
 1015 Lewis, Miss. S. & M. CANASTRA  
 1022 Lippiatt, Miss. F. LOOKIE-COMES  
 1034 Lonie, Mr. & Mrs. I.H. SILVER SNOWBIRD  
 1043 Lowe, Mrs. G. MARENA SHANE  
 1044 Lowe, Mrs. G. MARENA GAYLORD  
 1048 Lucas, Miss. D. HIGHLAND DYNASTY  
 1113 McGuire, J.B. TUDOR PARK TRADITION  
 1158 Makepeace, Mrs. P. JODELLINE PARK ALKIRA  
 6 — 1159 Makepeace, Mrs. P. JODELLINE PARK MARCUS  
 1238 Merlo, Miss. T. VICTORY  
 1242 Metcalfe, Miss. A.J. ANNAKARA  
 1268 Mitton, Mrs. C.S. DOULTON  
 1357 Noblett, Miss. J. CHAPLIN  
 1382 Oehm, P.W., Misses. D. & A. YARRAMINE  
 TREASURE  
 1383 Oglesby, Miss. J.A. GINGER ROGERS  
 1387 O'Halloran, M.J. & P.S. WARIALDA LAD  
 1395 Onley, W.R. & L.B. VELVET DOWNS  
 1467 Penny, Miss. S. WRITHGIL MERCURY  
 1472 Perry, Miss. D.A. CARINYA TRIxie  
 1490 Plozza, Miss. P. WINDSONG  
 1507 Prichard, R.W. NORWOOD  
 1517 Ralph, Miss. S. CARIBOU  
 1518 Ralph, Miss. S. TAILWIND  
 1545 Robinson, A.J. GALVESTON  
 1546 Robinson, Miss. J. & Mrs. L. Ball,  
 PEPINELLA  
 1565 Ruggerio, Miss. C. TRENTINO  
 1570 Russell, Miss. D. THE SWALLOW  
 1573 Ryan, Miss. M. GUNADOO DONELLA  
 3 — 1586 Sadler, Miss. T.K. EL PASO VELENTINE  
 1618 Sellars-Jones, J.L. & V. RANUS  
 1619 Sellars-Jones, J.L. & V.. STARDRIFT  
 1628 Shipard, N.A. & R.J. Rapsey, SHOW CHOICE  
 1632 Shugg, P. & J. C'RIELLY  
 1649 Sly, Mrs. J. EL PASO ABBA  
 1656 Smith, Mrs. B. WILLESEE  
 1657 Smith, Miss. D. TANJADALE NAVIGATOR  
 1689 Steurer, Miss. C. NICKELODEON  
 1690 Stevens, Mr. & Mrs. B.F. TOLLANA  
 1706 Sumisa (Aust) Pty. Ltd. BRANDY  
 1724 Symes, M., M.L. & J. VALISON  
 1726 Symons, J.G. RADIANCE  
 1778 Toole, C. & Mrs. J. HALLMARK  
 1801 Uren, Mrs. C. DA VINCI  
 1835 Vincent, Miss. C.J. GLENBURN WHISPERING  
 1840 Walker, H.B. & Mrs. M. MARENA SHERWOOD  
 2 — 1842 Walker, H.B. & Mrs. M. SMART GUY  
 4 — 1876 Ward, Mrs. H., Mrs. S. Marina & R. Davis,  
 MEZAIR  
 1880 Ward, Mrs. V. MEMOIR  
 1896 Weir, Miss. J. GHIL-GAI ZORRO  
 1907 Whimpress, Miss. L.J. BOONONAH SQUIGGLE  
 1909 White, Miss. M. CARDIN  
 1939 Wilson, Miss. M. MARINGA'S HARRAGATE  
 1945 Wise, Miss. K. & Mrs. M. GAY KING  
 1974 Young, Mrs. L. GREENHILL MAGIC MOONGLITTER
- 1639\*PAIR OF MARES AND/OR GELDINGS, over 14 hands  
 2 inches and under 15 hands.
- 5 Ahern, Miss. P. ROYAL ROB  
 84 Bawden, H. & Miss. M. MELROSE HONKY-TONK  
 113 Bennie, Miss. D. KID MAGNUM  
 119 Besley, Miss. J. TUDOR PARK NUTCRACKER  
 144 Block, S. & Mrs. N. CHORUS GIRL  
 3 — 489 Brice, J.C. AL SHEEB  
 210 Bull, Mrs. N.J. & Miss. C. JEREMY  
 3 — 216 Bulmer, Miss. S. TUDOR PARK STATUS  
 343 Colclough, Miss. L.J. & P.A. Harris,  
 THE WARATAH
- 414 Craddock, Miss. S. FEATURE  
 442 Curcio, Mrs. R.L. PETER JACKSON  
 614 Flood, B.W. & J. & V. Sellars-Jones,  
 HIDALGO  
 616 Ford, Miss. C. SIBON  
 704 Granger, Mr. & Mrs. P. OUR KRUGER  
 733 Hair, Miss. S. TANDAU  
 4 — 760 Harris, P.A. YAMAHA  
 761 Harrison, Mrs. W.L. MARBURG TAVERN  
 782 Higginbotham, Miss. J. KATALINA  
 806 Hoffmann, Mr. & Mrs. G. & Miss. G. Harding  
 KARLANNA  
 829 Howes, M. KOBIBOYN RUEBEN  
 877 Johnstone, Miss. K. & Miss. R. Wheeler &  
 G. Fryer, RIDGEVIEW STATIC  
 961 Lane, B.A. JEREMY FISHER  
 971 Lane, Miss. S. REVUE  
 982 Lawrie, Mrs. S.A. CHRISTOPHER BOULLY  
 995 Le Souef, Mrs. R.B. ARIES  
 1015 Lewis, Miss. S. & M. CANASTRA  
 1113 McGuire, J.B. TUDOR PARK TRADITION  
 1158 Makepeace, Mrs. P. JODELLINE PARK MARCUS  
 1232 Melrose, J.C. & B. MASQUERADE  
 1238 Merlo, Miss. T. VICTORY  
 1 — 1260 Miller, D.B. & Mrs. N.J. KAZAR  
 1345 Naylor, Mrs. D.H. AMBASSADOR  
 1357 Noblett, Miss. J. CHAPLIN  
 2 — 1372 O'Brien, Mrs. R.O. & A.B. KATISHAR  
 1383 Oglesby, Miss. J.A. GINGER ROGERS  
 1387 O'Halloran, M.J. & P.S. WARIALDA LAD  
 1395 Onley, W.R. & L.B. VELVET DOWNS  
 1467 Penny, Miss. S. WRITHGIL MERCURY  
 1489 Plozza, Miss. P. ARANDSE  
 4 — 1508 Pyke, Miss. J. THE RASPUTIN  
 1545 Robinson, A.J. GALVESTON  
 1570 Russell, Miss. D. THE SWALLOW  
 1586 Sadler, Miss. T.K. EL PASO VALENTINE  
 1628 Shipard, N.A. & R.J. Rapsey, SHOW CHOICE  
 1632 Shugg, P. & J. O'RIELLY  
 2 — 1657 Smith, Miss. D. TANJADALE NAVIGATOR  
 1689 Steurer, Miss. C. NICKELODEON  
 1690 Stevens, Mr. & Mrs. B.F. TOLLANA  
 1801 Uren, Mrs. C. DA VINCI  
 1835 Vincent, Miss. C.J. GLENBURN WHISPERING  
 1 — 1840 Walker, H.B. & Mrs. M. MARENA SHERWOOD  
 1842 Walker, H.B. & Mrs. M. SMART GUY  
 1896 Weir, Miss. J. GHIL-GAI ZORRO  
 1945 Wise, Miss. K. & Mrs. M. GAY KING
- 1640\*PAIR OF MARES AND/OR GELDINGS, over 14  
 hands and not over 14 hands 2 inches.
- 71 Barry, P.L. WINDFALL  
 120 Beynon, Miss. K. CARAVEL  
 143 Block, S. & Mrs. N. GYPSY PARK CAROUSEL  
 158 Bott, Mrs. B. & Miss. S. MANINDY  
 163 Bowden, Miss. A. TRIO  
 188 Brennan, Miss. P.L. BENSON  
 205 Brunink, Miss. E. BRAITHWAITE  
 222 Burkitt, Mrs. M.H. WIRRENGULLA  
 237 Butler, Miss. P. NULLA VALE NANETTE  
 258 Campbell, Miss. A. & D. ALBANY  
 464 Davies, Misses. C.M. & J.L. ALOHA  
 530 Durrant, Mrs. M. & Estate of J.H. Daly,  
 BODEGA  
 4 — 557 England, Miss. L. ADVOCATE  
 2 — 558 Enticott, D.J. PARADE II  
 3 — 618 Ford, P.H. & D.E. MIDNIGHT HERO  
 724 Grenda, Mr. & Mrs. L.T. IMPRESS  
 752 Hannell, T.J. & Mrs. E.A. BINDI PARK LITTLE  
 YARRA  
 783 Hill, Miss. D.J. FANTASIA  
 893 Jones, Mrs. S. YARRALEIGH CASCADE  
 914 Kellock, Misses. L. & S. EDENVALE RED ROBIN

FOR FURTHER DETAILS OF CLASSES & PRIZES SEE SCHEDULE AT FRONT OF CATALOGUE

920 Kelly, W.H. & Miss. L.A. FIREBRAND  
 938 Kittson, Mrs. G.R. OWENDALE STELLA  
 974 Larcombe, Miss. M. KENEDA SILVER SHADOW  
 1013 Lewis, Miss. S. & M. MA CHERE  
 1034 Lonie, Mr. & Mrs. I.H. SILVER SNOWBIRD  
 1043 Lowe, Mrs. G. MARENA SHANE  
 1044 Lowe, Mrs. G. MARENA GAYLORD  
 1048 Lucas, Miss. D. HIGHLAND DYNASTY  
 1242 Metcalfe, Miss. A.J. ANNAKARA  
 1382 Oehm, P.W., Misses. D. & A. YARRAMINE  
 TREASURE

1472 Perry, Miss. D.A. CARINYA TRIxie  
 1—1490 Plozza, Miss. P. WINDSONG  
 1507 Prichard, R.W. NORWOOD  
 1517 Ralph, Miss. S. CARIBOU  
 2—1565 Ruggerio, Miss. C. TRENTINO  
 3—1618 Sellars-Jones, J.L. & V. RANUS  
 3—1619 Sellars-Jones, J.L. & V. STARDRIFT  
 1629 Shipard, N.A. & R.J. Rapsey, FANTASM  
 1656 Smith, Mrs. B. WILLESEE  
 1706 Sumisa (Aust) Pty. Ltd. BRANDY  
 1724 Symes, M., M.L. & J. VALISON  
 1778 Toole, C. & Mrs. J. HALLMARK  
 1—1876 Ward, Mrs. H., Mrs. S. Marina & R. Davis  
 MEZAIR  
 1907 Whimpress, Miss. L.J. BOONONAH SQUIGGLE  
 1940 Wilson, Miss. T.E. HAGEN

**1641\* TEAMS OF FOUR GALLOWAY HACKS, over 14 hands  
 and under 15 hands.**

5 Ahern, Miss. P. ROYAL ROB  
 84 Bawden, H. & Miss. M. MELROSE HONKY-TONK  
 1—113 Bennie, Miss. D. KID MAGNUM  
 120 Beynon, Miss. K. CARAVEL  
 2—143 Block, S. & Mrs. N. GYPSY PARK CAROUSEL  
 144 Block, S. & Mrs. N. CHORUS GIRL  
 158 Bott, Mrs. B. & Miss. S. MANINDY  
 163 Bowden, Miss. A. TRIO  
 188 Brennan, Miss. P.L. BENSON  
 3—189 Brice, J.C. AL SHEEB  
 205 Brunink, Miss. E. BRAITHWAITE  
 3—216 Bulmer, Miss. S. TUDOR PARK STATUS  
 222 Burkitt, Mrs. M.H. WIRRENGULLA  
 237 Butler, Miss. P. NULLA VALE NANETTE  
 3—258 Campbell, Miss. A. & D. ALBANY  
 343 Colclough, Miss. L.J. & P.A. Harris,  
 THE WARATAH  
 414 Craddock, Miss. S. FEATURE  
 530 Durrant, Mrs. M. & Estate of J.H. Daly,  
 BODEGA  
 557 England, Miss. L. ADVOCATE  
 558 Enticott, D.J. PARADE II  
 614 Flood, B.W. & J. & V. Sellars-Jones,  
 HIDALGO  
 616 Ford, Miss. C. SIBON  
 618 Ford, P.H. & D.E. MIDNIGHT HERO  
 704 Granger, Mr. & Mrs. P. OUR KRUGER  
 724 Grenda, Mr. & Mrs. L.T. IMPRESS  
 733 Hair, Miss. S. TANDAU  
 752 Hannell, T.J. & Mrs. E.A. BINDI PARK  
 LITTLE YARRA  
 760 Harris, P.A. YAMAHA  
 761 Harrison, Mrs. W.L. MARBURG TAVERN  
 782 Higginbotham, Miss. J. KATALINA  
 783 Hill, Miss. D.J. FANTASIA  
 806 Hoffmann, Mr. & Mrs. G. & Mrs. G. Harding,  
 KARLANNA  
 829 Howes, M. KOBAYBOYN RUEBEN  
 877 Johnstone, Miss. K. & Miss. R. Wheeler &  
 G. Fryer, RIDGEVIEW STATIC  
 893 Jones, Mrs. S. YARRALEIGH CASCADE  
 914 Kellock, Misses. L. & S. EDENVALE RED ROBIN  
 920 Kelly, W.H. & Miss. L.A. FIREBRAND

938 Kittson, Mrs. G.R. OWENDALE STELLA  
 961 Lane, B.A. JEREMY FISHER  
 971 Lane, Miss. S. REVUE  
 974 Larcombe, Miss. M. KENEDA SILVER SHADOW  
 982 Lawrie, Mrs. S.A. CHRISTOPHER BOULLY  
 995 Le Souef, Mrs. R.B. ARIES  
 1022 Lippiatt, Miss. F. LOOKIE-COMES  
 1034 Lonie, Mr. & Mrs. I.H. SILVER SNOWBIRD  
 1043 Lowe, Mrs. G. MARENA SHANE  
 1044 Lowe, Mrs. G. MARENA GAYLORD  
 1048 Lucas, Miss. D. HIGHLAND DYNASTY  
 1158 Makepeace, Mrs. P. JODELLINE PARK ALKIRA  
 1159 Makepeace, Mrs. P. JODELLINE PARK MARCUS  
 1238 Merlo, Miss. T. VICTORY  
 1242 Metcalfe, Miss. A.J. ANNAKARA  
 2—1260 Miller, D.B. & Mrs. N.J. KAZAR  
 1357 Noblett, Miss. J. CHAPLIN  
 1—1372 O'Brien, Mrs. R.O. & A.B. KATISHAR  
 1382 Oehm, P.W., Misses. D. & A. YARRAMINE  
 TREASURE

1383 Oglesby, Miss. J.A. GINGER ROGERS  
 1—1387 O'Halloran, M.J. & P.S. WARIALDA LAD  
 1467 Penny, Miss. S. WRITHGIL MERCURY  
 1472 Perry, Miss. D.A. CARINYA TRIxie  
 1489 Plozza, Miss. P. ARANDSE  
 2—1490 Plozza, Miss. P. WINDSONG  
 1507 Prichard, R.W. NORWOOD  
 4—1517 Ralph, Miss. S. CARIBOU  
 4—1518 Ralph, Miss. S. TAILWIND  
 4—1565 Ruggerio, Miss. C. TRENTINO  
 1570 Russell, Miss. D. THE SWALLOW  
 1586 Sadler, Miss. T.L. EL PASO VALENTINE  
 1628 Shipard, N.A. & R.J. Rapsey, SHOW CHOICE  
 1629 Shipard, N.A. & R.J. Rapsey, FANTASM  
 1632 Shugg, P. & J. O'RIELLY  
 1656 Smith, Mrs. B. WILLESEE  
 1—1657 Smith, Miss. D. TANJADALE NAVIGATOR  
 1689 Steurer, Miss. C. NICKELODEON  
 1690 Stevens, Mr. & Mrs. B.F. TOLLANA  
 1706 Sumisa (Aust) Pty. Ltd. BRANDY  
 1724 Symes, M. M.L. & J. VALISON  
 1778 Toole, C. & Mrs. J. HALLMARK  
 2—1840 Walker, H.B. & Mrs. M. MARENA SHERWOOD  
 1842 Walker, H.B. & Mrs. M. SMART GUY  
 1896 Weir, Miss. J. GHIL-GAI ZORRO  
 1907 Whimpress, Miss. L.J. BOONONAH SQUIGGLE  
 3—1940 Wilson, Miss. T.E. HAGEN  
 1945 Wise, Miss. K. & Mrs. M. GAY KING

## SADDLE PONIES

**1642\* PONY MARE OR GELDING, over 13 hands  
 and not over 14 hands. For mares or  
 geldings which have not won a first  
 prize as hacks, competing singly at  
 any Australian Royal Show at time of  
 judging.**

25 Arrow, Miss F., BIRRAHLEE ENCHANTRESS.  
 6—102 Beggs, Miss M. & Miss J. McDonald,  
 LITTLE MIGHTY FINE.  
 133 Binks, Miss D., RHAYADER CRACKERJACK.  
 3—190 Brice, J.C., TALLALA RYALLEN.  
 259 Campbell, Miss A. & D., MOOROODUC  
 PARK SAMBO.  
 325 Clift, P. & Mrs. H.L., CONTESSA OF  
 FLAWFORTH (imp).  
 341 Colclough, M.L. & Mrs. E.A., MELAC  
 OLYMPUS.  
 352 Collins, P., FAIRLIGHT ACRES TIFFANY.  
 355 Collins, Miss S., MAJESTIC GUY.  
 357 Collins, Miss T., TRICO BOSS.  
 411 Craddock, Mrs. A., SURPRISE.  
 457 Darwin, C. & K., KOROO KIKI DEE.  
 500 Dobson, H. & Mrs. I., NICABAR.

**FOR FURTHER DETAILS OF CLASSES & PRIZES SEE SCHEDULE AT FRONT OF CATALOGUE**

- 531 Durrant, Mrs. M. & Estate of J.H. Daly, MAWARRA J.J.  
 575 Farrow, Mrs. J.B., SHARAWAY AUTUMN HAZE.  
 580 Fayle, Miss J.M., KURRA PARK KYLIE.  
 640 Fuller, N., KOORINGLE TINA.  
 667 Gillies, G. & A.M., & Miss K., ROYAL OCCASION.  
 710 Grant-Hay, Mrs. S., KILBY PARK CONTESSA.  
 736 Hall, Miss R., WONGARA NINYA.  
 762 Harrison, Mrs. W.L., AMELIA.  
 797 Hodby, Mrs. C., LEDINGA PARK INTERLUDE.  
 827 Hosking, K., CHIARAN SUAVE.  
 828 Hosking, K., DEVON MINUATE (imp).  
 888 Jones, Mrs. J., WADDERSTON PARK NEW YORK.  
 963 Lane, B.A., BIARA CLIFTON.  
 979 Lawrie, C.G., MISS LIZZY.  
 1030 Lloyd, Mrs. P., MISSENDEN MORELLA.  
 1031 Lloyd, Mrs. P., BILYANA ARNWOOD BEVERLEY.  
 1036 Lord, Mrs. H.M. & Miss L., GAYLONG.  
 1047 Loy, T. & M., CHRUMELBOW WAYNE.  
 1118 McIntyre, Miss M.P., BIRRAHLEE MAGNOLIA.  
 1125 McLachlan, Mrs. A., REUBEN JAMES.  
 1169 Malibu Park Pony Stud, MALIBU PARK PAGETT.  
 1179 Mann, Mrs. G.R., ASPEN.  
 1199 Marshall, Miss D., MYALL GLEN RENAE.  
 1200 Marshall, Mr. & Mrs. S.E., SIR BENJAMEN.  
 1206 Martin, A. & Mrs. C.L., LORISGLEN VISCOUNT.  
 1257 Miller, D.B. & Mrs. N.J., SALZA.  
 1269 Mitton, Mrs. C.S., NARYL ECLIPSE.  
 1388 O'Halloran, M.J. & P.S., TOOSON.  
 1392 Onley, Misses J.J. & L.B., EDENVALE DAPHNE.  
 1398 Orchard, Mr. & Mrs. P.A., FAIRLIGHT MANNEQUIN.  
 1423 Parks, L.H. & V.L., VALMONT SALIQUE.  
 1433 Patterson, J., GLENGALA SUPREME.  
 1441 Payne, R.L. & Mrs. M.I. Burns, MARLON PARK DANTE.  
 1454 Pearson, M.T. & M.L., GLENWAY VANITY.  
 1470 Penny, Miss S., FAIRWAY SIROCCO.  
 1477 Petterson, R. & Mrs. M.E., PET'S PRIDE.  
 1542 Ridd, Mrs. P., OAKBANK RED LABEL.  
 1548 Robinson, Miss J. & Mrs. L. Ball, PINEHURST BAWBEE.  
 1595 Scholes, B. & G. Beaton, SINATRA.  
 1621 Sheffield, Mrs. E., GLENWAY BUSTER.  
 1653 Smiley, Miss S., PINEHURST MUSIC MAN.  
 1655 Smith, Mrs. B., BIRRAHLEE MERINDA.  
 1691 Stewart, A.J., CASABLANCA.  
 1841 Walker, H.B. & Mrs. M., BRACKEN.  
 1845 Walker, Mrs. M. & Miss L., MARENA MAYFLOWER.  
 1866 Wangler, Miss J.E., KALAN ELITE.  
 1898 Wettenhall, D.R., STRATHCONON MALCOLM.
- 325 Clift, P. & Mrs. H.L., CONTESSA OF FLAWFORTH (imp).  
 352 Collins, P., FAIRLIGHT ACRES TIFFANY.  
 355 Collins, Miss S., MAJESTIC GUY.  
 357 Collins, Miss T., TRICO BOSS.  
 411 Craddock, Mrs. A., SURPRISE.  
 457 Darwin, C. & K., KOROO KIKI DEE.  
 463 Davies, Misses C.M. & J.L., LYN-BAR BURANA.  
 500 Dobson, H. & Mrs. I., NICABAR.  
 527 Durante, Mrs. J.A., EDENVALE STATESMAN.  
 531 Durrant, Mrs. M. & Estate of J.H. Daly, MAWARRA J.J.  
 575 Farrow, Mrs. J.B., SHARAWAY AUTUMN HAZE.  
 577 Faulkner, D.E. & Mrs. W.A. Vial, WESTON CHIFFON (imp).  
 580 Fayle, Miss J.M., KURRA PARK KYLIE.  
 640 Fuller, N., KOORINGLE TINA.  
 667 Gillies, G. & A.M. & Miss K., ROYAL OCCASION.  
 711 Grant-Hay, Mrs. S., MUSKETEER.  
 736 Hall, Miss R., WONGARA NINYA.  
 762 Harrison, Mrs. W.L., AMELIA.  
 797 Hodby, Mrs. C., LEDINGA PARK INTERLUDE.  
 827 Hosking, K., CHIARAN SUAVE.  
 828 Hosking, K., DEVON MINUATE (imp).  
 842 Hunter, Mrs. C., DEEPPDALE PIPPIN.  
 888 Jones, Mrs. J., WADDERSTON PARK NEW YORK.  
 963 Lane, B.A., BIARA CLIFTON.  
 979 Lawrie, C.G., MISS LIZZY.  
 998 Lester, Mrs. J. & K., WADDERSTON PARK TANINA.  
 1030 Lloyd, Mrs. P., MISSENDEN MORELLA.  
 1031 Lloyd, Mrs. P., BILYANA ARNWOOD BEVERLEY.  
 1036 Lord, Mrs. H.M. & Miss L., GAYLONG.  
 1041 Lowe, Mrs. G., MARENA SHERPA.  
 1047 Loy, T. & M., CHRUMELBOW WAYNE.  
 1118 McIntyre, Miss M.P., BIRRAHLEE MAGNOLIA.  
 1125 McLachlan, Mrs. A., REUBEN JAMES.  
 1179 Mann, Mrs. G.R., ASPEN.  
 1199 Marshall, Miss D., MYALL GLEN RENAE.  
 1200 Marshall, Mr. & Mrs. S.E., SIR BENJAMEN.  
 1206 Martin, A. & Mrs. C.L., LORISGLEN VISCOUNT.  
 1269 Mitton, Mrs. C.S., NARYL ECLIPSE.  
 1270 Mitton, Mrs. C.S., DAMARON.  
 1271 Mitton, Mrs. C.S., MR. PETE.  
 1388 O'Halloran, M.J. & P.S., TOOSON.  
 1392 Onley, Misses J.J. & L.B., EDENVALE DAPHNE.  
 1397 Orchard, Mr. & Mrs. P.A., KOBAYBOYN SUNBEAM.  
 1398 Orchard, Mr. & Mrs. P.A., FAIRLIGHT MANNEQUIN.  
 1423 Parks, L.H. & V.L., VALMONT SALIQUE.  
 1441 Payne, R.L. & Mrs. M.I., MARLON PARK DANTE.  
 1433 Patterson, J., GLENGALA SUPREME.  
 1454 Pearson, M.T. & M.L., GLENWAY VANITY.  
 1470 Penny, Miss S., FAIRWAY SIROCCO.  
 1477 Petterson, R. & Mrs. M.E., PET'S PRIDE.  
 1548 Robinson, Miss J. & Mrs. L. Ball, PINEHURST BAWBEE.  
 1595 Scholes, B. & G. Beaton, SINATRA.  
 1621 Sheffield, Mrs. E., GLENWAY BUSTER.  
 1653 Smiley, Miss S., PINEHURST MUSIC MAN.  
 1655 Smith, Mrs. B., BIRRAHLEE MERINDA.  
 1691 Stewart, A.J., CASABLANCA.  
 1841 Walker, H.B. & Mrs. M., BRACKEN.  
 1845 Walker, Mrs. M. & Miss L., MARENA MAYFLOWER.
- 1643 \* PONY MARE OR GELDING, 13 hands and not over 14 hands. (When judged and on parade to be ridden by boy or girl 16 years of age or under on the first day of Show).--
- 25 Arrow, Miss F., BIRRAHLEE ENCHANTRESS.  
 102 Beggs, Miss M. & Miss J. McDonald, LITTLE MIGHTY FINE.  
 133 Binks, Miss D., RHAYADER CRACKERJACK.  
 190 Brice, J.C., TALLALA RYALLEN.  
 259 Campbell, Miss A. & D., MOOROODUC PARK SAMBO.

FOR FURTHER DETAILS OF CLASSES & PRIZES SEE SCHEDULE AT FRONT OF CATALOGUE



*Meet the Smurfs at  
BP Service Stations*



1898 Wattenhall, D.R., STRATHCONON MALCOLM.  
 1944 Wise, Mrs. C.B., EDENVALE DANDY.  
 1954 Woollard, Mrs. S.J., TELLSTAR.

1644 PONY MARE OR GELDING, over 13 hands  
 2 inches and not over 14 hands.

25 Arrow, Miss F., BIRRAHLEE ENCHANTRESS.  
 190 Brice, J.C., TALLALA RYALLEN.  
 325 Clift, P. & Mrs. H.L., CONTESSA OF  
 FLAWFORTH (imp).  
 357 Collins, Miss T., TRICO BOSS.  
 411 Craddock, Mrs. A., SURPRISE.  
 500 Dobson, H. & Mrs. I., NICABAR.  
 527 Durante, Mrs. J.A., EDENVALE STATESMAN.  
 531 Durrant, Mrs. M. & Estate of J.H. Daly,  
 MAWARRA J.J.  
 576 Farrow, Mrs. J.B., SHARAWAY AUTUMN  
 HAZE.  
 4 — 577 Faulkner, D.E. & Mrs. W.A. Vial,  
 WESTON CHIFFON (imp).  
 640 Fuller, N., KOORINGLE TINA.  
 710 Grant-Hay, Mrs. S., KILBY PARK CONTESSA.  
 6 — 711 Grant-Hay, Mrs. S.E., MUSKETEER.  
 762 Harrison, Mrs. W.L., AMELIA.  
 963 Lane, B.A., BIARA CLIFTON.  
 979 Lawrie, C.G., MISS LIZZY.  
 1030 Lloyd, Mrs. P., MISSENDEN MORELLA.  
 1036 Lord, Mrs. H.M. & Miss L., GAYLONG.  
 1041 Lowe, Mrs. G., MARENA SHERPA.  
 1056 Larcombe, P.A., Mrs. M.B. & Miss P.,  
 JERILDERIE JACQUELINE.  
 1125 McLachlan, Mrs. A., REUBEN JAMES.  
 1199 Marshall, Miss D., MYALL GLEN RENAE.  
 1200 Marshall, Mr. & Mrs. S.E., SIR  
 BENJAMEN.  
 1206 Martin, A. & Mrs. C.L., LORISGLEN  
 VISCOUNT.  
 1257 Miller, D.B. & Mrs. N.J., SALZA.  
 5 — 1269 Mitton, Mrs. C.S., NARYL ECLIPSE.  
 2 — 1270 Mitton, Mrs. C.S., DAMARON.  
 1271 Mitton, Mrs. C.S., MR. PETE.  
 1388 O'Halloran, M.J. & P.S., TOOSON.  
 1392 Onley, Misses J.J. & L.B., EDENVALE  
 DAPHNE.  
 1423 Parks, L.H. & V.L., VALMONT SALIQUE.  
 1 — 1433 Patterson, J., GLENGALA SUPREME.  
 1441 Payne, R.L. & Mrs. M.I. Burns,  
 MARLON PARK DANTE.  
 1454 Pearson, M.T. & M.L., GLENWAY VANITY.  
 1470 Penny, Miss S., FAIRWAY SIROCCO.  
 1595 Scholes, B. & G. Beaton, SINATRA.  
 1621 Sheffield, Mrs. E., GLENWAY BUSTER.  
 1653 Smiley, Miss S., PINEHURST MUSIC MAN.  
 1655 Smith, Mrs. B., BIRRAHLEE MERINDA.  
 1691 Stewart, A.J., CASABLANCA.  
 1841 Walker, H.B. & Mrs. M., BRACKEN.  
 3 — 1845 Walker, Mrs. M. & Miss L., MARENA  
 MAYFLOWER.  
 1866 Wangler, Miss J.E., KALAN ELITE.  
 1954 Woollard, Mrs. S.J., TELLSTAR.

1645 PONY MARE OR GELDING, over 13 hands  
 and not over 13 hands 2 inches.

4 — 102 Beggs, Miss M. & Miss J. McDonald,  
 LITTLE MIGHTY FINE.  
 133 Binks, Miss D., RHAYADER CRACKERJACK.  
 259 Campbell, Miss A. & D., MOOROODUC  
 PARK SAMBO.  
 341 Colclough, M.L. & Mrs. E.A., MELAC  
 OLYMPUS.  
 352 Collins, P., FAIRLIGHT ACRES TIFFANY.

355 Collins, Miss S., MAJESTIC GUY.  
 6 — 457 Darwin, C. & K., KOROO KIKI DEE.  
 2 — 463 Davies, Misses C.M. & J.L., LYN-BAR  
 BURANA.  
 580 Fayle, Miss J.M., KURRA PARK KYLIE.  
 667 Gillies, G. & A.M. & Miss K., ROYAL  
 OCCASION.  
 736 Hall, Miss R., WONGARA NINYA.  
 797 Hodby, Mrs. C., LEDINGA PARK INTERLUDE.  
 827 Hosking, K., CHIARAN SUAVE.  
 828 Hosking, K., DEVON MINUATE (imp).  
 842 Hunter, Mrs. C., DEEPDALE PIPPIN.  
 888 Jones, Mrs. J., WADDERSTON PARK NEW  
 YORK.  
 1031 Lloyd, Mrs. P., BILYANA ARNWOOD  
 BEVERLEY.  
 1118 McIntyre, Miss M.P., BIRRAHLEE  
 MAGNOLIA.  
 1169 Malibu Park Pony Stud, MALIBU PARK  
 PAGETT.  
 1179 Mann, Mrs. G.R., ASPEN.  
 5 — 1397 Orchard, Mr. & Mrs. P.A., KOBAYBOYN  
 SUNBEAM.  
 1398 Orchard, Mr. & Mrs. P.A., FAIRLIGHT  
 MANNEQUIN.  
 1477 Petterson, R. & Mrs. M.E., PET'S  
 PRIDE.  
 1542 Ridd, Mrs. P., OAKBANK RED LABEL.  
 3 — 1548 Robinson, Miss J. & Mrs. L. Ball,  
 PINEHURST BAWBEE.  
 1944 Wise, Mrs. C.B., EDENVALE DANDY.

1 — 640 Fuller, N.

1646 PONY MARE OR GELDING, over 12 hands  
 and not over 13 hands.

26 Arrow, Miss F., KIMBERLEY PARK JANITA.  
 62 Barnewall, Mrs. P., SERENADE.  
 91 Beard, D.G. & Mrs. L., NARADE  
 JENNIFER ROSE.  
 141 Blakemore, Miss R., MOOROODUC PARK  
 LITTLE SPRITE.  
 152 Booth, J.E., LODGE PARK GYPSY QUEEN.  
 168 Bradford, H. & J., BURRABONG PIPPEN.  
 179 Bray, Miss C., NARADA SATAN.  
 238 Butler, Miss P., ROBARIE YESTIN.  
 273 Carrick, Miss M.E., NOWEDDIE RAFFIEF.  
 286 Chaundy, B. & M., BALALAIKA KALINKA.  
 319 Clift, P. & Mrs. H.L., URUBULLA MODEL.  
 346 Collins, G. & G. Counsel, LAKEVALE  
 JESTER.  
 358 Collins, Miss T., PRINCESS TWINKLE.  
 582 Fear, S., J.C. WELLS.  
 619 Ford, P.H. & D.E., LLANFAIRBYRN  
 FANTASY.  
 750 Hannah, Miss J. & Mrs. M., YARRAYONG  
 SIOUX.  
 763 Hart, Mrs. M., KALAROO YARRAMAN.  
 780 Hewat, Mrs. A & Miss S., GREEN VALLEY  
 TREVALLYN.  
 784 Hill, Miss S.A., CHRUMELBOW JAY.  
 841 Hunter, Mrs. C., MCENROE.  
 915 Kellock, Misses L. & S., GREEN VALLEY  
 SEREN.  
 959 Lamb, D.M. & P.A., ELKEN LARAMIE.  
 997 Lester, Mrs. J. & K., BOOLARA HONEY  
 BEE.  
 998 Lester, Mrs. J. & K., WADDERSTON PARK  
 TANINA.  
 1085 McDonald, Mr. & Mrs. B.B., ALLAMBI  
 CARLYLE.  
 1114 McGuire, Mrs. J.B., BOOLARA BEYWON.  
 1 — 1119 McIntyre, Miss M.P., BIRRAHLEE  
 CANDYTUFT.  
 2 — 1120 McIntyre, Miss M.P., BIRRAHLEE  
 LONICERA.

FOR FURTHER DETAILS OF CLASSES & PRIZES SEE SCHEDULE AT FRONT OF CATALOGUE

- 1146 McNeil, Miss H., FAIRLIGHT ACRES COLLEEN.  
 1162 Malibu Park Pony Stud, MALIBU PARK ROSEBUD.  
 1198 Marshall, Miss D., BAR LODGE GAY BARON.  
 1234 Melrose, J.C. & B., TWLANDS PIROUETTE (imp).  
 1236 Melrose, J.C. & B., DECEPTION.  
 1263 Milne, A.E. & Mrs. J.I., STRATHCONON MARTINE.  
 1376 O'Connor, Mrs. J., MOSWYN PARK NANCY.  
 1380 Oehm, P.W. & Misses D. & A., DYNASTY.  
 1394 Onley, W.R. & L.B., GLENROB ANNATILLA.  
 4-1434 Patterson, J., GLENGALA COOPER.  
 6-1443 Paynter, Mr. & Mrs. G., OWENDALE GALA.  
 1456 Pearson, M.T. & M.L., MYSTIC PARK TIFFANY.  
 1469 Penny, Miss S., GREEN VALLEY MONARCH.  
 1518 Ralph, Miss S., TAILWIND.  
 1543 Ridd, Mrs. P., LOMALANI SATIN.  
 1547 Robinson, Miss J. & Mrs. L. Ball, LITTLE GO.  
 1577 Ryan, S.D., KOORYONG MAGICAL SALLY.  
 1622 Sheffield, Mrs. E., GLENWAY CHARLIE.  
 1631 Shipard, N.A. & R.J. Rapsey, ABERFELDY HI-JINX.  
 1651 Smiley, Miss A., DALMARRON YO YO.  
 1654 Smiley, Miss S., TELARAH KAHMARO.  
 1669 Smith, Miss D. & Mrs. G., BIRRAHLEE RUFUS.  
 1764 Thomas, Mrs. E.E., CARINYA MARCO.  
 1767 Thomas, Mrs. L., GRAEPHIL MEDLEY.  
 1899 Wettenhall, D.R., STANBURY GAYTIME.  
 1908 Whimpress, Miss L.J. & Willowcroft Stud, WILLOWCROFT VALLEY MIST (iiu).  
 1912 Whyte, Mrs. M.L., LAKEVALE JULIETTA.  
 5-1915 Whyte, Mrs. M.L. & Mrs. B. Stitch., WESTON ROSEBUD (imp).  
 1956 Wragge, Mrs. V.J., NARLGA DOWNS HUMPHREY.

3-828 Hosking, K.

1647 PONY MARE OR GELDING, over 12 hands 2 inches and not over 13 hands.

- 1-59 Barnard-Brown, Mrs. L., WILLOW VALE RANGER.  
 62 Barnewall, Mrs. P., SERENADE.  
 3-94 Beard, Miss M. & Miss E. Powell, WILLOW VALLEY JESS (imp).  
 4-168 Bradford, H. & J., BURRABONG PIPPEN.  
 273 Carrick, Miss M.E., NOWEDDIE RAFFIEF.  
 346 Collins, G. & G. Counsel, LAKEVALE JESTER.  
 548 Edwards, Mrs. & Mrs. W.R., NATRAY JEWEL.  
 582 Fear, S., J.C. WELS.  
 620 Ford, P.H. & D.E., EDGEWOOD ROSETTE.  
 750 Hannah, Miss J. & Mrs. M., YARRAYONG SIOUX.  
 784 Hill, Miss S.A., CHRUMELBOW JAY.  
 841 Hunter, Mrs. C., McENROE.  
 964 Lane, B.A., JOHNNIE BING.  
 998 Lester, Mrs. J. & K., WADDERSTON PARK TANINA.  
 2-1120 McIntyre, Miss M.P., BIRRAHLEE LONICERA.  
 1162 Malibu Park Pony Stud, MALIBU PARK ROSEBUD.  
 1198 Marshall, Miss D., BAR LODGE GAY BARON.  
 1234 Melrose, J.C. & B., TWLANDS PIROUETTE (imp).  
 1236 Melrose, J.C. & B., DECEPTION.  
 1263 Milne, A.E. & Mrs. J., STRATHCONON MARTINE.

- 1265 Minton-Taylor, Miss A. & Mrs. M. Sperway & Mrs. J. Richter, ARRA-WARRA ANIKA.  
 1380 Oehm, P.W. & Misses D. & A., DYNASTY.  
 1399 Orchard, Mr. & Mrs. P.A., PINEHURST GLOAMING.  
 1434 Patterson, Miss J., GLENGALA COOPER.  
 1505 Pratley, Mrs. C.A., TIBOR CAPTAIN.  
 1543 Ridd, Mrs. P., LOMALANI SATIN.  
 1622 Sheffield, Mrs. E., GLENWAY CHARLIE.  
 1669 Smith, Miss D. & Mrs. G., BIRRAHLEE RUFUS.  
 1908 Whimpress, Miss L.J. & Willowcroft Stud, WILLOWCROFT VALLEY MIST (iiu).  
 5-1915 Whyte, Mrs. M.L. & Mrs. B. Stich, WESTON ROSEBUD (imp).  
 1955 Woolldard, Mrs. S.J., TELINA.  
 1956 Wragge, Mrs. V.J., NARLGA DOWNS HUMPHREY.

6-828 Hosking, N.

1648\* PONY MARE OR GELDING, under 13 hands.

- 9 Alker, Miss P., COLMONELL SILKO.  
 3-59 Barnard-Brown, Mrs. L., WILLOW VALE RANGER.  
 62 Barnewall, Mrs. P., SERENADE.  
 85 Bawden, H. & Miss M., FAIRWAY GEORGEON.  
 88 Beard, D.G. & Mrs. L., NARADA ROSEMARY.  
 2-90 Beard, D.G. & Mrs. L., NARADA POLLYANNA.  
 94 Beard, Miss M. & Miss E. Powell, WILLOW VALLEY JESS (imp).  
 141 Blakemore, Miss R., MOOROODUC PARK LITTLE SPRITE.  
 152 Booth, J.E., LODGE PARK GYPSY QUEEN.  
 159 Bott, Mrs. B. & Miss S., BIRRAHLEE SWEET BRIAR.  
 179 Bray, Miss C., NARADA SATAN.  
 238 Butler, Miss, P., ROBARIE YESTIN.  
 273 Carrick, Miss M.E., NOWEDDIE RAFFIEF.  
 275 Caserta, Miss N., FAIRWAY SIRION.  
 6-286 Chaundy, B. & M., BALALAIKA KALINKA.  
 346 Collins, G. & G. Counsel, LAKEVALE JESTER.  
 356 Collins, Miss S., COLMAREM BLUE GATE.  
 358 Collins, Miss T., PRINCESS TWINKLE.  
 387 Cox, C. & T., MELAC PETITE.  
 412 Craddock, Mrs. A., BLUE MINK.  
 489 Dempsey, K.J. & E.B., NATCHA PARK TUPPENCE.  
 499 Doake, Miss F. & Mrs. J., TWILIGHT KYTANIA.  
 4-528 Durante, Mrs. J.A., GOODWOOD PARK STEU.  
 546 Edwards, Mr. & Mrs. W.R., ROMNYA LITTLE GUY.  
 548 Edwards, Mr. & Mrs. W.R., NATRAY JEWEL.  
 585 Featherstone, Mrs. J., YICK YOU MISTY.  
 641 Fuller, N., PINE CREEK UNIQUE.  
 657 Gash, Miss S., TOOLLEEN KING LEO.  
 780 Hewat, Mrs. A. & Miss S., GREEN VALLEY TREVALLYN.  
 784 Hill, Miss S.A., CHRUMELBOW JAY.  
 841 Hunter, Mrs. C., McENROE.  
 915 Kellock, Misses L. & S., GREEN VALLEY SEREN.  
 923 Kenny, Mrs. B.M. & Miss T., CIRCKLE K. CHEEKY.  
 924 Kenny, Miss T., SOMMERSET PARK.  
 933 Kingsfred Stud, LLANFAIRBRYN MELANIE.  
 939 Kittson, Mrs. G.R., OWENDALE JAMES.  
 959 Lamb, D.M. & P.M., ELKEN LARAMIE.  
 962 Lane, B.A., ALLAMBI GEMSTONE.

FOR FURTHER DETAILS OF CLASSES & PRIZES SEE SCHEDULE AT FRONT OF CATALOGUE

- 964 Lane, B.A., JOHNNIE BING.  
 997 Lester, Mrs. J. & K., BOOLARA HONEY BEE.  
 1025 Lisica, J.M. & C.A., LODGE PARK SIR ROYAL.  
 1035 Lonie, Mr. & Mrs. I.H., LITTLE ELF.  
 1042 Lowe, Mrs. G., MARENA ALI BABA.  
 1114 McGuire, Mrs. J.B., BOOLARA BEYWON.  
 1119 McIntyre, Miss M.P., BIRRAHLEE CANDYTUFT.  
 1126 McLachlan, Mrs. A., LOCH SLOY TAMANIC.  
 1198 Marshall, Miss D., BAR LODGE GAY BARON.  
 1202 Martella, Miss C., GREENWOOD PARK SALLY.  
 1246 Meursing, Miss A., EDGEWOOD OREGON.  
 1259 Miller, D.B. & Mrs. N.J., TWIGGY.  
 1265 Minton-Taylor, Miss A., Mrs. M. Sperway & Mrs. J. Richter, ARRA-WARRA ANIKA.  
 1272 Mitton, Mrs. C.S., BOBBY BARINGA.  
 1380 Oehm, P.W., & Misses D. & A., DYNASTY.  
 1384 O'Hagan, P. & Miss K., SUBURBAN LODGE ROMANY.  
 1394 Onley, W.R. & L.B., GLENROB ANNATILLA.  
 1399 Orchard, Mr. & Mrs. P.A., PINEHURST GLOAMING.  
 1422 Paris, Miss T., HOMELEE FAIRWAY MISTY.  
 1434 Patterson, J., GLENGALA COOPER.  
 1440 Payne, R.L. & Mrs. M.I. Burns, GREENVALLEY PRISCILLA.  
 1443 Paynter, Mr. & Mrs. G., OWENDALE GALA.  
 1456 Pearson, M.T. & M.L., MYSTIC PARK TIFFANY.  
 1468 Penny, Miss S., RHAYADER NOT AGAIN.  
 1469 Penny, Miss S., GREEN VALLEY MONARCH.  
 1478 Petty, Miss K.J., HUME PARK CALIPH.  
 1505 Pratley, Mrs. C.A., TIBOR CAPTAIN.  
 1543 Ridd, Mrs. P., LOMALANI SATIN.  
 1547 Robinson, Miss J. & Mrs. L. Ball, LITTLE GO.  
 1622 Sheffield, Mrs. E., GLENWAY CHARLIE.  
 1631 Shipard, N.A. & R.J. Rapsey, ABERFELDY HI-JINX.  
 1648 Sloan, Mr. & Mrs. R.N., SIESTA BOYSIE BOY.  
 1651 Smiley, Miss A., DALMARRON YO YO.  
 1654 Smiley, Miss S., TELARAH KAHMARO.  
 1692 Stewart, A.J., LORADO ALPINE.  
 1764 Thomas, Mrs. E.E., CARINYA MARCO.  
 1767 Thomson, Mrs. Lyn, GRAEPHIL MEDLEY.  
 1899 Wettenhall, D.R., STANBURY GAZETTE.  
 1908 Whimpress, Miss L.J. & Willowcroft Stud, WILLOWCROFT VALLEY MIST (iiu).  
 1955 Woollard, Mrs. S.J., TELINA.  
 1956 Wragge, Mrs. V.J., NARLGA DOWNS HUMPHREY.
- 1649 PONY MARE OR GELDING, over 12 hands and not over 12 hands 2 inches.
- 26 Arrow, Miss F., KIMBERLEY PARK JANITA.  
 88 Beard, D.G. & Mrs. L., NARADA ROSEMARY.  
 91 Beard, D.G. & Mrs. L., NARADA JENNIFER ROSE.  
 141 Blakemore, Miss R., MOOROODUC PARK LITTLE SPRITE.  
 152 Booth, J.E., LODGE PARK GYPSY QUEEN.  
 179 Bray, Miss C., NARADA SATAN.  
 238 Butler, Miss P., ROBARIE YESTIN.  
 286 Chaundy, B. & M., BALALAIKA KALINKA.  
 319 Clift, P. & Mrs. H.L., URUBULA MODEL.  
 337 Colclough, M.L. & Mrs. E.A., BARINGA MOONGLOW.
- 358 Collins, Miss T., PRINCESS TWINKLE.  
 619 Ford, P.H. & D.E., LLANFAIRBYRN FANTASY.  
 657 Gash, Miss S., TOOLLEEN KING LEO.  
 763 Hart, Mrs. M., KALAROO YARRAMAN.  
 780 Hewat, Mrs. A. & Miss S., GREEN VALLEY TREVALLYN.  
 915 Kellock, Misses L. & S., GREEN VALLEY SEREN.  
 959 Lamb, D.M. & P.A., ELKEN LARAMIE.  
 997 Lester, Mrs. J. & K., BOOLARA HONEY BEE.  
 1022 Lippiatt, Miss F., LOOKIE-COMES.  
 1085 McDonald, Mr. & Mrs. B.B., ALLAMBI CARLYLE.  
 1114 McGuire, Mrs. J.B., BOOLARA BEYWON.  
 1119 McIntyre, Miss N.P., BIRRAHLEE CANDYTUFT.  
 1146 McNeil, Miss H., FAIRLIGHT ACRES COLLEEN.  
 1376 O'Connor, Mrs. J., MOSWYN PARK NANCY.  
 1394 Onley, W.R. & L.B., GLENROB ANNATILLA.  
 1443 Paynter, Mr. & Mrs. G., OWENDALE GALA.  
 1456 Pearson, M.T. & M.L., MYSTIC PARK TIFFANY.  
 1468 Penny, Miss S., PHAYADER NOT AGAIN.  
 1469 Penny, Miss S., GREEN VALLEY MONARCH.  
 1547 Robinson, Miss J. & Mrs. L., LITTLE GO.  
 1577 Ryan, S.D., KOORYONG MAGICAL SALLY.  
 1631 Shipard, N.A. & R.J. Rapsey, ABERFELDY HI-JINX.  
 1651 Smiley, Miss A., DALMARRON YO YO.  
 1654 Smiley, Miss S., TELARAH KAHMARO.  
 1764 Thomas, Mrs. E.E., CARINYA MARCO.  
 1767 Thompson, Mrs. Lyn, GRAEPHIL MEDLEY.  
 1899 Wettenhall, D.R., STANBURY GAYTIME.  
 1911 Whyte, Mrs. M.L., GREEN VALLEY MINNESOTA.  
 1912 Whyte, Mrs. M.L., LAKEVALE JULIETTA.
- 1650 \*PONY MARE OR GELDING, 12 hands and under.
- 9 Alker, Miss P., COLMONELL SILKO.  
 85 Bawden, H. & Miss M., FAIRWAY GEORGEON.  
 159 Bott, Mrs. B. & Miss S., BIRRAHLEE SWEET BRIAR.  
 169 Bradford, H. & J., LARANOO LORETTE.  
 207 Bull, Mrs. N.J. & Miss C., FAIRWAY ROWENA.  
 275 Caserta, Miss N., FAIRWAY SIRION.  
 287 Chaundy, B. & M., WALLINGTON TREASURE.  
 316 Cleland, J., BURRABONG SIMON.  
 374 Cooke, L.M. & B.E., OWENDALE IDRIS.  
 387 Cox, C. & T., MELAC PETITE.  
 412 Craddock, Mrs. A., BLUE MINK.  
 434 Crowder, Mrs. S., WINGANA WEE WILL.  
 489 Dempsey, K.J. & E.B., NATCHA PARK TUPPENCE.  
 499 Doake, Miss F. & Mrs. J., TWILIGHT KYATANIA.  
 547 Edwards, Mr. & Mrs. W.R., ARCOONA GALA.  
 585 Featherstone, Mrs. J., YICK YOU MISTY.  
 658 Gash, Miss S., THORPEVILLE LUMINOUS.  
 665 Gillies, G. & A.M. & Miss K., LISHEEN CRYSTAL.  
 779 Herbert, Miss M., HOLLYTREE JANET.  
 923 Kenney, Mrs. B. & Miss T., CIRCKLE K CHEEKY.  
 924 Kenny, Miss T., SOMMERSET PARK.  
 933 Kingsfred Stud, LLANFAIRBYRN MELANIE.  
 939 Kittson, Mrs. G.R., OWENDALE JAMES.  
 962 Lane, B.A., ALLAMBI GEMSTONE.  
 1025 Lisica, J.M. & C.A., LODGE PARK SIR ROYAL.  
 1035 Lonie, Mr. & Mrs. I.H., LITTLE ELF.  
 1055 Lukey, Mrs. J., WANDARRA DAWNLIGHT.  
 1126 McLachlan, Mrs. A., LOCH SLOY TAMANIC.

FOR FURTHER DETAILS OF CLASSES & PRIZES SEE SCHEDULE AT FRONT OF CATALOGUE

# **FARMER-PROVED A.R.C. WELDMESH**



**for  
Cattle Products,  
Sheep Products,  
Pig Products,  
Field Gates and  
Field Gate Infills,  
Thoroughbred Protection  
Panels and many other  
applications for the  
Do-It-Yourself Farmer.**



**All manufactured by  
A.R.C. Engineering Pty. Ltd.  
528 Ballarat Road  
Sunshine, Victoria, 3020  
Telephone 311 5122**

- 1176 Mamouney, J.W. & Mrs. G.J., ILLANGI  
ZERLINDA. 2 —
- 1202 Martella, Miss C., GREENWOOD PARK SALLY.
- 1246 Meursing, Miss A., EDGEWOOD OREGON. 1 —
- 1262 Milne, A.E. & Mrs. J.I., STRATHCONON  
LUCETTE.
- 1384 O'Hagan, P. & Miss K., SUBURBAN LODGE  
ROMANY.
- 1422 Parish, Miss T., HOMELEE FAIRWAY MISTY.
- 4 — 1431 Patterson, J., TUDOR PARK TWIGGY.
- 1436 Pattison, N.M. & L., GLENWAY KIMBA. 5 —
- 1440 Payne, R.L. & Mrs. M.I. Burns, GREEN  
VALLEY PRISCILLA.
- 1478 Petty, Miss K.J., HUME PARK CALIPH. 4 —
- 1596 Scholes, B. & W. McCarrol, KURRA PARK  
TINKERBELL.
- 3 — 1648 Sloan, Mr. & Mrs. R.N., SIESTA BOYSIE BOY.
- 1692 Stewart, A.J., LORADO ALPINE.
- 1768 Thomson, Mrs. Lyn, ROUND HILL BLUE MINK.
- 1773 Tipping, J.A., GRAEPHIL SONNET.
- 1651 PONY MARE OR GELDING, over 11 hands 2  
inches and not over 12 hands.
- 1 — 90 Beard, D.G. & Mrs. L., NARADA POLLYANNA. 5 —
- 159 Bott, Mrs. B. & Miss S., BIRRAHLEE SWEET 4 —  
BRIAR.
- 207 Bull, Mrs. N.J. & Miss C., FAIRWAY ROWENA. 6 —
- 316 Cleland, J., BURRABONG SIMON.
- 356 Collins, Miss S., COLMAREM BLUEGATE. 2 —
- 6 — 387 Cox, C. & T., MELAC PETITE.
- 4 — 42 Craddock, Mrs. A., BLUE MINK.
- 528 Durante, Mrs. J.A., GOODWOOD PARK STEU.
- 4 — 546 Edwards, Mr. & Mrs. W.R., ROMNYA LITTLE  
GUY.
- 547 Edwards, Mr. & Mrs. W.R., ARCOONA GALA. 4 —
- 585 Featherstone, Mrs. J., YICK YOU MISTY. 123
- 641 Fuller, N., PINE CREEK UNIQUE.
- 665 Gillies, G. & A.M. & Miss K., LISHEEN  
CRYSTAL. 5 —
- 923 Kenny, Mrs. B.M. & Miss T., CIRCKLE K 2 —  
CHEEKY. 3 —
- 939 Kittson, Mrs. G.R., OWENDALE JAMES.
- 962 Lane, B.A., ALLAMBI GEMSTONE.
- 1025 Lisica, J.M. & C.A., LODGE PARK SIR ROYAL.
- 1035 Lonie, Mr. & Mrs. I.H., LITTLE ELF.
- 1042 Lowe, Mrs. G., MARENA ALI BABA.
- 1126 McLachlan, Mrs. A., LOCH SLOY TAMANIC. 6 —
- 1176 Mamouney, J.W. & Mrs. G.J., ILLANGI  
ZERLINDA.
- 1202 Martella, Miss C., GREENWOOD PARK SALLY.
- 1246 Meursing, Miss A., EDGEWOOD OREGON.
- 5 — 1258 Miller, D.B. & Mrs. N.J., LINDY. 1 —
- 3 — 1259 Miller, D.B. & Mrs. N.J., TWIGGY.
- 1262 Milne, A.E. & Mrs. J.I., STRATHCONON  
LUCETTE.
- 2 — 1272 Mitton, Mrs. C.S., BOBBY BARINGA.
- 1384 O'Hagan, P. & Miss K., SUBURBAN LODGE  
ROMANY.
- 1422 Parish, Miss T., HOMELEE FAIRWAY MISTY.
- 1431 Patterson, J., TUDOR PARK ZIGGY.
- 1436 Pattison, N.M. & L., GLENWAY KIMBA.
- 1440 Payne, R.L. & Mrs. M.I. Burns, GREEN  
VALLEY PRISCILLA.
- 1692 Stewart, A.J., LORADO ALPINE.
- 1773 Tipping, J.A., GRAEPHIL SONNET.
- 1652 PONY MARE OR GELDING, over 11 hands and  
not over 11 hands 2 inches. 2 —
- 9 Alker, Miss P., COLMONELL SILKO.
- 6 — 85 Bawden, H. & Miss M., FAIRWAY GEORGEON. 3 —
- 169 Bradford, H. & J., LARANOO LORETTA. 5 —
- 275 Caserta, Miss N., FAIRWAY SIRION.
- 287 Chaundy, B. & M., WALLINGTON TREASURE.
- 348 Collins, G. & G. Counsel, NATTAI HAIL.
- 374 Cooke, L.M. & B.E., OWENDALE IDRIS.
- 489 Dempsey, K.J. & E.B., NATCHA PARK  
TUPPENCE.
- 658 Gash, Miss S., THORPEVILLE LUMINOUS.
- 912 Kellock, Misses L. & S., CARLYLE SUNSHINE.
- 924 Kenny, Miss T., SOMMERSET PARK.
- 933 Kingsfred Stud, LLANFAIRBRYN MELANIE.
- 1478 Petty, Miss K.J., HUME PARK CALIPH.
- 1596 Scholes, B. & W. McCarrol, KURRA PARK  
TINKERBELL.
- 1648 Sloan, Mr. & Mrs. R.N., SIESTA BOYSIE BOY.
- 1768 Thomson, Mrs. Lyn, ROUND HILL BLUE MINK.
- 1653 PONY MARE OR GELDING, over 10 hands 2  
inches and not over 11 hands.
- 288 Chaundy, B. & M., ALUMEAH JASPER.
- 434 Crowder, Mrs. S., WINGANA WEE WILL.
- 499 Doake, Miss F. & Mrs. J., TWILIGHT  
KYTANIA.
- 779 Herbert, Miss M., HOLLYTREE JANET.
- 1055 Lukey, Mrs. J., WANDARRA DAWNLIGHT.
- 1255 Miller, D.B. & Mrs. N.J., MYALL GLEN JOSEY.
- 1315 Murray, Miss C., ROUND ROBIN.
- 1466 Penny, Miss M., JANLYN SPARKIE.
- 4852 Walkinshaw, Misses L. & J., JANLYN JASON.
- 1654 PONY MARE OR GELDING, over 9 hands 2 inches  
and not over 10 hands 2 inches.
- 61 Barnewall, Mrs. P., PINEHOUSE LITTLE MARK.
- 123 BIGGAR, Mrs. C.D. & P.T. McCormick,  
REDACRES JACQUELINE.
- 170 Bradford, H. & J., BROLGA DEERFOOT.
- 350 Collins, G. & G. Counsel, JANLYN SALLY.
- 373 Cooke, L.M. & B.E., KAWANNA PARK TIMMY.
- 526 Durante, Mrs. J.A., GREENWAYS LAD.
- 575 Falk, Miss S. & B., WANDANA CASCADE.
- 651 Gardiner, Miss P., SHADY GLEN THERESA.
- 956 Lamb, D.M. & P.A., KIMBA KATE.
- 975 Larcombe, Miss M., CLIFFORD PARK MISS PRIM.
- 993 Leggett, Miss S., BROLGA MERMAID.
- 1078 McConville, R. & Mrs. M., THORPEVILLE  
RACQUEL.
- 1223 Maurice, D. & Mrs. J., REDACRES JEREMY.
- 1283 Morgan, Mrs. A., JANAL JENNY.
- 1297 Morton, Mrs. C., FENWICK INK SPOT.
- 1396 Orchard, Mrs. D. & Mr. & Mrs. R. Sloan,  
YATALA THUMBELINA.
- 1439 Payne, R.L. & Mrs. M.I. Burns, GREEN  
VALLEY MILTON.
- 1450 Paynter, Mr. & Mrs. G.A., WANDARRA BEAU  
DANDY.
- 1655 PONY MARE OR GELDING, not over 9 hands 2  
inches.
- 164 Bowen, R.W. & Mrs. M.M., DELVIN PARK  
GERALDINE.
- 171 Bradford, H. & J., GREEN VALLEY GYPSY.
- 243 Butts & Hackwill, SHADY GLEN ANGUS.
- 317 Cleland, M. & J. and K. Coleman, GREEN  
VALLEY LUCILLE.
- 349 Collins, G. & G. Counsel, FAIRWAY RORY.
- 562 Evison, Mrs. M., MARAMBA JADE.
- 586 Featherstone, Mrs. J., TINKERBELL.
- 550 Gardiner, Mrs. P., FENWICK HERMIT.

FOR FURTHER DETAILS OF CLASSES &amp; PRIZES SEE SCHEDULE AT FRONT OF CATALOGUE

- 705 Granger, Mr. & Mrs. P., FENWICK GRENADIER.  
 937 Kirk, Miss J., FENWICK TOM THUMB.  
 985 Lawson, Mrs. M. & J. Petty, GREEN VALLEY KERRIN.
- 6-1221 Maurice, D. & Mrs. J., OTWAY VIEW NIMBUS.  
 1256 Miller, D.B. & Mrs. N.J., VALLEY PRINCESS  
 1369 Oakford, W.H., GARRAWARRA CAROL.  
 4-1647 Sloan, Mr. & Mrs. R.N., GLENWOOD PARK PIPI.  
 1-1697 Stockdale, C. & S., GREEN VALLEY MISTRAL.
- 1656 PAIR OF PONIES, over 13 hands and not over 14 hands.
- 4-102 Beggs, Miss M. & Miss J. McDonald, LITTLE MIGHTY FINE.  
 190 Brice, J.C., TALLALA RYALLEN.  
 4-259 Campbell, Miss A. & D., MOOROODUC PARK SAMBO.  
 325 Clift, P. & Mrs. H.L., CONTESSA OF FLAWFORTH (IMP.)  
 341 Colclough, M.L. & Mrs. E.A., MELAC OLYMPUS.  
 352 Collins, P., FAIRLIGHT ACRES TIFFANY.  
 355 Collins, Miss S., MAJESTIC GUY.  
 357 Collins, Miss T., TRICC BOSS.  
 411 Craddock, Mrs. A., SURPRISE.  
 457 Darwin, C. & K., KOROO KIKI DEE.  
 463 Davies, Misses C.M. & J.L., LYN-BAR BURANA.  
 3-500 Dobson, H. & Mrs. I., NICABAR.  
 1-527 Durante, Mrs. J.A., EDENVALE STATESMAN.  
 531 Durrant, Mrs. M. & Estate of J.H. Daly, MAWARRA J.J..  
 576 Farrow, Mrs. J.B., SHARAWAY AUTUMN HAZE.  
 580 Fayle, Miss J.M., KURRA PARK KYLIE.  
 667 Gillies, G. & A.M. & Miss K., ROYAL OCCASION.
- 762 Harrison, Mrs. W.L., AMELIA.  
 797 Hodby, Mrs. C., LEDINGA PARK INTERLUDE.  
 827 Hosking, K., CHIARAN SUAVE.  
 828 Hosking, K., DEVON MINUATE (IMP.).  
 842 Hunter, Mrs. C., DEEPDALE PIPPIN.  
 888 Jones, Mrs. J., WADDERSTON PARK NEW YORK.  
 2-963 Lane, B.A., BIARA CLIFTON.  
 979 Lawrie, C.G., MISS LIZZY.  
 998 Lester, Mrs. J. & K., WADDERSTON PARK TANINA.
- 1030 Lloyd, Mrs. P., MISSENDEN MORELLA.  
 1031 Lloyd, Mrs. P., BILYANA ARNWOOD BEVERLEY.  
 1041 Lowe, Mrs. G., MARENA SHERPA.  
 1036 Lord, Mrs. H.M. & Miss L., GAYLONG.  
 1056 Larcombe, P.A., Mrs. M.B. & Miss P., JERILDERIE JACQUELINE.
- 1118 McIntyre, Miss M.P., BIRRAHLEE MAGNOLIA.  
 1125 McLachlan, Mrs. A., REUBEN JAMES.  
 1179 Mann, Mrs. G.R., ASPEN.  
 1199 Marshall, Miss D., MYALL GLEN RENAE.  
 3-1200 Marshall, Mr. & Mrs. S.E., SIR BENHAMEN.  
 1206 Martin, A. & Mrs. C.L., LORISGLEN VISCOUNT.  
 1388 O'Halloran, M.J. & P.S., TOOSON.  
 1392 Onley, Misses J.J. & L.B., EDENVALE DAPHNE.
- 1397 Orchard, Mr. & Mrs. P.A., KOBAYBOYN SUNBEAM.  
 1423 Parks, L.H. & V.L., VALMONT SALIQUE.  
 1433 Patterson, J., GLENGALA SUPREME.  
 1441 Payne, R.L. & Mrs. M.I. Burns, MARLON PARK DANTE.
- 1454 Pearson, M.T. & M.L., GLENWAY VANITY.  
 2-1470 Penny, Miss S., FAIRWAY SIROCCO.  
 1477 Petterson, R. & Mrs. M.E., PET'S PRIDE.  
 1542 Ridd, Mrs. P., OAKBANK RED LABEL.  
 1548 Robinson, Miss J. & Mrs. L. Ball, PINEHURST BAWBEE.
- 1595 Scholes, B. & G. Beaton, SINTARA.  
 1621 Sheffield, Mrs. E., GLENWAY BUSTER.  
 1653 Smiley, Miss S., PINEHURST MUSIC MAN.
- 1655 Smith, Mrs. B., BIRRAHLEE MERINDA.  
 1691 Stewart, A.J., CASABLANCA.  
 1841 Walker, H.B. & Mrs. M., BRACKEN.  
 1845 Walker, Mrs. M. & Miss L., MARENA MAYFLOWER.  
 1954 Woollard, Mrs. S.J., TELLSTAR.
- 1657 PAIR OF PONIES, over 12 hands and not over 13 hands.
- 26 Arrow, Miss F., KIMBERLEY PARK JANITA.  
 59 Barnard-Brown, Mrs. L., WILLOW VALE RANGER.  
 62 Barnewall, Mrs. P., SERENADE.  
 88 Beard, D.G. & Mrs. L., NARADA ROSEMARY.  
 94 Beard, Miss M. & Miss E. Powell, WILLOW VALLEY JESS (IMP.).  
 141 Blakemore, Miss R., MOOROODUC PARK LITTLE SPRITE.  
 168 Bradford, H. & J., BURRABONG PIPPEN.  
 179 Bray, Miss NARADA SATAN.  
 238 Butler, Miss P., ROBARIE YESTIN.  
 273 Carrick, Miss M.E., NOWEDDIE RAFFIEF.  
 319 Clift, P. & Mrs. H.L., URUBULA MODEL.  
 337 Colclough, M.L. & Mrs. E.A., BARINGA MOONGLOW.  
 346 Collins, G. & G. Counsel, LAKEVALE JESTER.  
 358 Collins, Miss T., PRINCESS TWINKLE.  
 582 Fear S., J.C. WELLS.  
 619 Ford, P.H. & D.E., LLANFAIRBRYN FANTASY.  
 620 Ford, P.H. & D.E., EDGEWOOD ROSETTE.  
 657 Gash, Miss S., TOOLLEEN KING LOE.  
 780 Hewat, Mrs. A. & Miss S., GREEN VALLEY TREVALLYN.  
 784 Hill, Miss S.A., CHRUMELBOW JAY.  
 841 Hunter, Mrs. C., McENROE.  
 915 Kellock, Misses L. & S., GREEN VALLEY SEREN.
- 959 Lamb, D.M. & P.A., ELKEN LARAMIE.  
 964 Lane, B.A., JOHNNIE BING.  
 997 Lester, Mrs. J. & K., BOOLARA HONEY BEE.  
 1085 McDonald, Mr. & Mrs. B.B., ALLAMBI CARLYLE.
- 1114 McGuire, Mrs. J.B., BOOLARA BEYWON.  
 1119 McIntyre, Miss M.P., BIRRAHLEE CANDYTUFT.  
 1120 McIntyre, Miss M.P., BIRRAHLEE LONICERA.  
 1198 Marshall, Miss D., BAR LODGE GAY BARON.  
 1236 Melrose, J.C. & B., DECEPTION.  
 1265 Minton-Taylor, Miss A., Mrs. M. Sperway & Mrs. J. Richter, ARRA-WARRA ANIKA.  
 1376 O'Connor, Mrs. J., MOSWYN PARK NANCY.  
 1380 Oehm, P.W. & Misses D. & A., DYNASTY.  
 1394 Onley, W.R. & L.B., GLENROB ANNATILLA.  
 1399 Orchard, Mr. & Mrs. P.A., PINEHURST GLOAMING.
- 1434 Patterson, J., GLENGALA COOPER.  
 1443 Paynter, Mr. & Mrs. G.A., OWENDALE GALA.  
 1456 Pearson, M.T. & M.L., MYSTIC PARK TIFFANY.  
 1468 Penny, Miss S., RHAYADER NOT AGAIN.  
 1469 Penny, Miss S., GREEN VALLEY MONARCH.  
 1505 Pratley, Mrs. C.A., TIBOR CAPTAIN.  
 1543 Ridd, Mrs. P., LOMALANI SATIN.  
 1547 Robinson, Miss J. & Mrs. L. Ball, LITTLE GO.
- 1622 Sheffield, Mrs. E., GLENWAY CHARLIE.  
 1631 Shipard, N.A. & R.J. Rapsey, ABERFELDY HI-JINX.
- 1651 Smiley, Miss A., DALMARRON YO YO.  
 1654 Smiley, Miss S., TELARAH KAHMARO.  
 1764 Thomas, Mrs. E.E., CARINYA MARCO.  
 1767 Thomson, Mrs. Lyn, GRAEPHIL MEDLEY.  
 1911 Whyte, Mrs. M.L., GREEN VALLEY MINNESOTA.  
 1955 Woollard, Mrs. S.J., TELINA.

1658 PAIR OF PONIES, over 11 hands and not over 12 hands.

- 9 Alker, Miss P., COLMONELL SILKO.  
 3 — 85 Bawden, H. & Miss M., FAIRWAY GEORGEON.  
 2 — 90 Beard, D.G. & Mrs. L., NARADA POLLYANNA.  
 159 Bott, Mrs. B. & Miss S., BIRRAHLEE SWEET BRIAR.  
 169 Bradford, H. & J., LARANOO LORETTE.  
 275 Caserta, Miss N., FAIRWAY SIRION.  
 287 Chaundy, B. & M., WALLINGTON TREASURE.  
 316 Cleland, J., BURRABONG SIMON.  
 348 Collins, G. & G. Counsel, NATTAI HAIL.  
 356 Collins, Miss S., COLMAREM BLUE GATE.  
 374 Cooke, L.M. & B.E., OWENDALE IDRIS.  
 2 — 387 Cox, C. & T., MELAC PETITE.  
 3 — 412 Craddock, Mrs. A., BLUE MINK.  
 489 Dempsey, K.J. & E.B., NATCHA PARK TUPPENCE.  
 4 — 528 Durante, Mrs. J.A., GOODWOOD PARK STEU.  
 585 Featherstone, Mrs. J., YICK YOU MISTY.  
 912 Kellock, Misses L. & S., CARLYLE SUNSHINE.  
 923 Kenny, Mrs. B.M. & Miss T., CIRCKLE K CHEEKY.  
 933 Kingsfred Stud, LLANFAIRBRYN MELANIE.  
 939 Kittson, Mrs. G.R., OWENDALE JAMES.  
 962 Lane, B.A., ALLAMBI GEMSTONE.  
 1035 Lonie, Mr. & Mrs. I.H., LITTLE ELF.  
 1042 Lowe, Mrs. G., MARENA ALI BABA.  
 1126 McLachlan, Mrs. A., LOCH SLOY TAMANIC.  
 1202 Martella, Miss C., GREENWOOD PARK SALLY.  
 1246 Meursing, Miss A., EDGEWOOD OREGON.  
 1 — 1258 Miller, D.B. & Mrs. N.J., LINDY.  
 1 — 1259 Miller, D.B. & Mrs. N.J., TWIGGY.  
 1431 Patterson, J., TUDOR PARK ZIGGY.  
 1430 Pattison, N.M. & L., GLENWAY KIMBA.  
 1440 Payne, R.L. & Mrs. M.I. Burns, GREEN VALLEY PRISCILLA.  
 1478 Petty, Miss K.J., HUME PARK CALIPH.  
 1595 Scholes, B. & W. McCarrol, KURRA PARK TINKERBELL.  
 4 — 1648 Sloan, Mr. & Mrs. R.N., SIESTA BOYSIE BOY.  
 1692 Stewart, A.J., LORADO ALPINE.  
 1768 Thomson, Mrs. Lyn, ROUND HILL BLUE MINK.

1659 PAIR OF PONIES, not over 11 hands.

- 4 — 61 Barnewall, Mrs. P., PINEHOUSE LITTLE MARK.  
 170 Bradford, H. & J., BROLGA DEERFOOT.  
 3 — 288 Chaundy, B. & M., ALUMEAH JASPER.  
 317 Cleland, M. & J. and K. COLEMAN, GREEN VALLEY LUCILLE.  
 349 Collins, G. & G. Counsel, FAIRWAY RORY.  
 1 — 350 Collins, G. & G. Counsel, JANLYN SALLY.  
 499 Doake, Miss F. & Mrs. J., TWILIGHT KYTANIA.  
 526 Durante, Mrs. J.A., GREENWAYS LAD.  
 575 Falk, Miss S. & B., WANDANA CASCADE.  
 4 — 779 Herbert, Miss M., HOLLYTREE JANET.  
 937 Kirk, Miss J., FENWICK TOM THUMB.  
 956 Lamb, D.M. & P.A., KIMBA KATE.  
 975 Larcombe, Miss M., CLIFFORD PARK MISS PRIM.  
 985 Lawson, Mrs. M. & J. Petty, GREEN VALLEY KERRIN.  
 3 — 1055 LUKEY, Mrs. J., WANDARRA DAWNLIGHT.  
 1223 Maurice, D. & Mrs. J., REDACRES JEREMY.  
 1255 Miller, D.B. & Mrs. N.J., MYALL GLEN JOSEY.  
 1297 Morton, Mrs. C., FENWICK INK SPOT.  
 1315 Murray, Miss C., ROUND ROBIN.  
 1 — 1396 Orchard, Mrs. D. & Mr. & Mrs. R. Sloan, YATALA THUMBELINA.  
 1439 Payne, R.L. & Mrs. M.I. Burns, GREEN VALLEY MILTON.  
 1450 Paynter, Mr. & Mrs. G., WANDARRA BEAU DANDY.

- 1466 Penny, Miss M., JANLYN SPARKIE.  
 1647 Sloan, Mr. & Mrs. R.N., GLENWOOD PARK PIPI.  
 1852 Walkinshaw, Misses L. & J., JANLYN JASON.

1660 TEAM OF FOUR PONIES, not exceeding 14 hands.

- 9 Alker, Miss P., COLMONELL SILKO.  
 25 Arrow, Miss F., BIRRAHLEE ENCHANTRESS.  
 26 Arrow, Miss F., KIMBERLEY PARK JANITA.  
 85 Bawden, H. & Miss M., FAIRWAY GEORGEON.  
 90 Beard, D.G. & Mrs. L., NARADA POLLYANNA.  
 141 Blakemore, Miss R., MOOROODUC PARK LITTLE SPRITE.  
 159 Bott, Mrs. B. & Miss S., BIRRAHLEE SWEET BRIAR.  
 168 Bradford, H. & J., BURRABONG PIPPEN.  
 179 Bray, Miss C., NARADA SATAN.  
 190 Brice, J.C., TALLALA RYALLEN.  
 238 Butler, Miss P., ROBARIE YESTIN.  
 259 Campbell, Miss A. & D., MOOROODUC PARK SAMBO.  
 273 Carrick, Miss M.E., NOWEDDIE RAFFIEF.  
 275 Caserta, Miss N., FAIRWAY SIRION.  
 287 Chaundy, B. & M., WALLINGTON TREASURE.  
 288 Chaundy, B. & M., ALUMEAH JASPER.  
 319 Clift, P. & Mrs. H.L., URUBULA MODEL.  
 341 Colclough, M.L. & Mrs. E.A., MELAC OLYMPUS.  
 346 Collins, G. & G. Counsel, LAKEVALE JESTER.  
 352 Collins, P., FAIRLIGHT ACRES TIFFANY.  
 355 Collins, Miss S., MAJESTIC GUY.  
 357 Collins, Miss T., TRICO BOSS.  
 374 Cooke, L.M. & B.E., OWENDALE IDRIS.  
 411 Craddock, Mrs. A., SURPRISE.  
 412 Craddock, Mrs. A., BLUE MINK.  
 463 Davies, Misses S.M. & J.L., LYN-BAR BURANA.  
 489 Dempsey, K.J. & E.B., NATCHA PARK TUPPENCE.  
 499 Doake, Miss F. & Mrs. J., TWILIGHT KYTANIA.  
 500 Dobson, H. & Mrs. I., NICABAR.  
 526 Durante, Mrs. J.A., GREENWAYS LAD.  
 527 Durante, Mrs. J.A., EDENVALE STATESMAN.  
 528 Durante, Mrs. J.A., GOODWOOD PARK STEU.  
 531 Durrant, Mrs. M. & Estate of J.H. Daly, MAWARRA J.J.  
 576 Farrow, Mrs. J.B., SHARAWAY AUTUMN HAZE.  
 580 Fayle, Miss J.M., KURRA PARK KYLIE.  
 582 Fear, S., J.C. WELLS.  
 619 Ford, P.H. & D.E., LLANFAIRBRYN FANTASY.  
 620 Ford, P.H. & D.E., EDGEWOOD ROSETTE.  
 657 Gash, Miss S., TOOLLEEN KING LEO.  
 3 — 667 Gillies, G. & A.M. & Miss K., ROYAL OCCASION.  
 762 Harrison, Mrs. W.L., AMELIA.  
 779 Herbert, Miss M., HOLLYTREE JANET.  
 780 Hewat, Mrs. A. & Miss S., GREEN VALLEY TREVALLYN.  
 797 Hodby, Mrs. C., LEDINGA PARK INTERLUDE.  
 841 Hunter, Mrs. C., McENROE.  
 842 Hunter, Mrs. C., DEEPDALE PIPPIN.  
 888 Jones, Mrs. J., WADDERSTON PARK NEW YORK.  
 912 Kellock, Misses L. & S., CARLYLE SUNSHINE.  
 2 — 915 Kellock, Misses L. & S., GREEN VALLEY SEREN.  
 923 Kenny, Mrs. B.M. & Miss T., CIRCKLE K CHEEKY.  
 933 Kingsfred Stud, LLANFAIRBRYN MELANIE.  
 939 Kittson, Mrs. G.R., OWENDALE JAMES.  
 959 Lamb, D.M. & P.A., ELKEN LARAMIE.  
 963 Lane, B.A., BIARA CLIFTON.  
 979 Lawrie, C.G., MISS LIZZY.  
 997 Lester, Mrs. J. & K., BOOLARA HONEY BEE.

FOR FURTHER DETAILS OF CLASSES & PRIZES SEE SCHEDULE AT FRONT OF CATALOGUE

- 998 Lester, Mrs. J. & K., WADDERSTON PARK  
TANINA.
- 1030 Lloyd, Mrs. P., MISSENDEN MORELLA.
- 1031 Lloyd, Mrs. P., BILYANA ARNWOOD BEVERLEY.
- 1035 Lonie, Mr. & Mrs. I.H., LITTLE ELF.
- 1036 Lord, Mrs. H.M. & Miss L., GAYLONG.
- 1041 Lowe, Mrs. G., MARENA SHERPA.
- 1042 Lowe, Mrs. G., MARENA ALI BABA.
- 1055 Lukey, Mrs. J., WANDARRA DAWNLIGHT.
- 1085 McDonald, Mr. & Mrs. B.B., ALLAMBI CARLYLE.
- 1118 McIntyre, Miss M.P., BIRRAHLEE MAGNOLIA.
- 1119 McIntyre, Miss M.P., BIRRAHLEE CANDYTUFT.
- 1120 McIntyre, Miss M.P., BIRRAHLEE LONICERA.
- 1125 McLachlan, Mrs. A., REUBEN JAMES.
- 1126 McLachlan, Mrs. A., LOCH SLOY TAMANIC.
- 1179 Mann, Mrs. G.R., ASPEN.
- 1198 Marshall, Miss D., BAR LODGE GAY BARON.
- 1200 Marshall, Mr. & Mrs. S.E., SIR BENJAMEN.
- 1246 Meursing, Miss A., EDGEWOOD OREGON.
- 1258 Miller, D.B. & Mrs. N.J., LINDY.
- 1259 Miller, D.B. & Mrs. N.J., TWIGGY.
- 1380 Oehm, P.W. & Misses D. & A., DYNASTY.
- 1423 Parks, L.H. & V.L., VALMONT SALIQUE.
- 1431 Patterson, J., TUDOR PARK ZIGGY.
- 1433 Patterson, J., GLENGALA SUPREME.
- 1434 Patterson, J., GLENGALA COOPER.
- 1436 Pattison, M.M. & L., GLENWAY KIMBA.
- 1440 Payne, R.L. & Mrs. M.I. Burns, GREEN  
VALLEY PRISCILLA.
- 1441 Payne, R.L. & Mrs. M.I. Burns, MARLON PARK  
DANTE.
- 1443 Paynter, Mr. & Mrs. G., OWENDALE GALA.
- 1468 Penny, Miss S., RHAYADER NOT AGAIN.
- 1469 Penny, Miss S., GREEN VALLEY MONARCH.
- 1470 Penny, Miss S., FAIRWAY SIROCCO.
- 1478 Petty, Miss K.J., HUME PARK CALIPH.
- 1547 Robinson, Miss J. & Mrs. L. Ball, LITTLE  
GO.
- 1548 Robinson, Miss J. & Mrs. L. Ball,  
PINEHURST BAWBEE.
- 1595 Scholes, B. & G. Beaton, SINTARA.
- 1596 Scholes, B. & W. McCarrol, KURRA PARK  
TINKERBELL.
- 1621 Sheffield, Mrs. E., GLENWAY BUSTER.
- 1622 Sheffield, Mrs. E., GLENWAY CHARLIE.
- 1631 Shipard, N.A. & R.J. Rapsey, ABERFELDY  
HI-JINX.
- 1651 Smiley, Miss A., DALMARRON YO YO.
- 1653 Smiley, Miss S., PINEHURST MUSIC MAN.
- 1654 Smiley, Miss S., TELERAH KAHMARO.
- 1655 Smith, Mrs. B., BIRRAHLEE MERINDA.
- 1691 Stewart, A.J., CASABLANCA.
- 1692 Stewart, A.J., LORADO ALPINE.
- 1764 Thomas, Mrs. E.E., CARINYA MARCO.
- 1767 Thomson, Mrs. Lyn, GRAEPHIL MEDLEY.
- 1768 Thomson, Mrs. Lyn, ROUND HILL BLUE MINK.
- 1841 Walker, H.B. & Mrs. M., BRACKEN.
- 1845 Walker, Mrs. M. & Miss L., MARENA MAYFLOWER.
- 1911 Whyte, Mrs. M.L., GREEN VALLEY MINNESOTA.
- 1954 Woollard, Mrs. S.J., TELLSTAR.
- 1955 Woollard, Mrs. S.J., TELINA.

## MISCELLANEOUS

1661 \* LADIES' SIDESADDLE TURNOUT. 15 hands  
or over.

- 20 Ansell, M. & Miss A. Meursing, McKAY.
- 27 Asimus, Miss M., PRINCESS HADES.
- 120 Beynon, Miss K., CARAVEL.
- 221 Burkitt, Mrs. M.H., JAMAR KARUMBA.
- 247 Burton, Miss K.L., AVIANCE.
- 342 Colclough, Miss L.J., SPANISH HARLEM.
- 417 Crawshaw, Mrs. M., WONGA BEAU.
- 649 Galbraith, Mrs. S., PHILLISHAVE.
- 863 James, A.K. & P.R., BANBURY NODDY.

- 907 Calbert, D. & Mr. & Mrs. S. Kale,  
INNER MAGIC.
- 1075 McConnville, Miss K., ALL FOUR.
- 1504 Pratley, Mrs. C.A., REGAL LIGHT.
- 1925 Willsallen, Mrs. M.P. & Mrs. J. Bensley,  
PIXIE MINSTREL.

1662 \* MOUNTED POLICE TURNOUT, Mare or  
Gelding, shown in saddle, and judged  
with equipment for style and neatness  
as a turnout and control and manners  
and paces of horse.

- 1807 Wishart, Senior Constable B., SMOKEY.
- 1808 Kirby, Senior Constable L., DREAM WEAVER.
- 1809 Armfield, P/W Senior Const. S., DARIO.
- 1810 Russell, Senior Constable G., TONTONAN.
- 1811 Salmon, Senior Constable M., DIDGERIDOO.
- 1812 Moore, P/W Senior Const. M., KILLARA.
- 1813 Edmunds, Constable R., PATTERSON.
- 1814 Milward, Constable E., WILLS.
- 1815 Sim, P/W Constable J., BURKE.
- 1816 Knowles, Constable K., GREY EAGLE.
- 1817 Carter, P/W Constable J., CLOUD DRIFT.
- 1818 Fisher, Constable T., TRARALGON.
- 1819 Mouritz, P/W Constable C., FIONA.
- 1820 Berkley, P/W Constable L., DANCER.
- 1821 Costello, Constable M., MORELY MAN.
- 1822 Hill, Constable D., KING.
- 1823 Share, Constable J., MONTY.
- 1824 Rout, Constable T., AXEDALE.
- 1825 Gledhill, Constable S., BRUTEN.
- 1826 Molden, Constable L., BANJO.
- 1829 Kelly, Constable P., BEN.
- 1827 Cousten, P/W Constable P., DEBBIE.
- 1828 Carrolen, P/W Constable Y., SNOWY.
- 1830 Austin, Constable T., TANDARRA.
- 1831 McTier, P/W Constable J., COURTLAND.
- 1832 Bendle, P/W Constable V., WILCANIA.
- 1833 Hodgens, P/W Constable D., RANGER.
- 1834 Murray, P/W Constable C., PHANTOM.

1663 \* BEST REGISTERED AUSTRALIAN WORKING  
STOCK HORSE, Stallion, Mare or Gelding.

- 255 Callender, G.J., HIGH SHINE.
- 437 Cummins, V., KYLOE RANCH.
- 725 Griffiths, B.J., KYABRA CATTLE GEM.
- 755 Harkness, P., CHISOM.
- 830 Howlett, Mr. & Mrs. K. & J., ROYAL  
BOUQUET.
- 933 Kingsfred Stud, LLANFAIRBRYN MELANIE.
- 954 Lake, Miss J., SHANNON LASS.
- 1043 Lowe, Mrs. G., MARENA SHANE.
- 1340 Nash, G. & Mrs. M., QUAMBY BOORLEE.
- 1374 O'Brien, K. & Mrs. W., BALLAWINNA LAUREN.
- 1463 Peddersen, Mrs. K.G., AMAROO PARK DADDY  
COOL.
- 1585 Sadler, Miss D.M., EL SHAHB MARKUS.
- 1628 Shipard, N.A. & R.J. Rapsey, SHOW  
CHOICE.
- 1630 Shipard, N.A. & R.J. Rapsey, MASTER  
MUNDINE.
- 1788 Tull, Miss F., DIXON.
- 1790 Tull, Miss F., DABYMINGA JUBILEE.
- 1802 Urquhart, K.W. & H., BOONERAH MUSIC.
- 1803 Urquhart, K.W. & H., BOONERAH SWOON.
- 1836 Vinge, J., HILLINVIEW BLACK PANTHER.
- 1902 Wheatley, M. & B., WIRRAWILLA WARATAH.

FOR FURTHER DETAILS OF CLASSES & PRIZES SEE SCHEDULE AT FRONT OF CATALOGUE

1664 \* REINING, Stallion, Mare or Gelding.

- 177 Bray, Mrs. A.C., CLOVER HELSINKI.  
 470 Davis, T. & Mrs. C., LITTLE MAVERICK.  
 1 — 818 Hood, Miss R., DUNDAS FLAPPERS STAR.  
 2 — 1528 Ransom, D., ANVIL PRINCE.

1665 \* WESTERN RIDING, Stallion, Mare or Gelding.

- 177 Bray, Mrs. A.C., CLOVER HELSINKI.  
 755 Harkness, P., CHISOM.  
 1 — 818 Hood, Miss R., DUNDAS FLAPPERS STAR.  
 4 — 940 Knight, G.L., SUGARFOOT KIT.  
 3 — 1528 Ransom, D., ANVIL PRINCE.  
 2 — 1806 Versluis, Miss L., NUG NUG TEMP.

1666 \* HUNTER, Mare or Gelding, shown in saddle, to be judged on conformation and manners and paces.

- 16 Anderson, Mrs. P., WHISPER.  
 6 — 38 Baker, Miss D., JOVIAL.  
 117 Berveling, Mrs. J.C., MR. BOO.  
 140 Blake, R. & C., PROUD PRINCE.  
 197 Brown, Miss J.E., DRUMAJOR.  
 206 Bucknell, P.J., GOLIATH.  
 247 Burton, Miss K.L., AVIANCE.  
 359 Connard, Miss C., GOLDEN EAGLE.  
 698 Graham, Dr. R.K., COUNTY AIR.  
 699 Graham, Dr. R.K., COUNTY GALWAY.  
 3 — 737 Halliwell, Mrs. L., MR. MIKE.  
 1213 Masterton, J.S., MY FRIEND JOHN.  
 1 — 1218 Matters, Miss H., GUY'S IMAGE.  
 1358 Noonan, L. & J., DEVON MIST.  
 1425 Parsons, Miss W., BLACK RAJAH.  
 1503 Power, M.R., AVOCA LAD.  
 1555 Rough, Mr. & Mrs. I., TAIL WAGGER.  
 4 — 1556 Rough, Mr. & Mrs. I., LOUTON TOWN.  
 1557 Rough, Mr. & Mrs. I., BOBCATT.  
 1558 Rough, Mr. & Mrs. I., ASTOR FLAME.  
 2 — 1559 Rough, Mr. & Mrs. I., TIME FORM.  
 1566 Rundle, H.E., YETTI.  
 5 — 1567 Rundle, H.E., HAVANA.  
 1568 Rundle, H.E., BLUE ISLE.

1667 \* PALOMINO, Mare or Gelding, shown in saddle, to be registered in appropriate section.

- 3 — 303 Clark, H.J. & E.M., HALF WAY HOUSE HEANIE.  
 695 Gower, Miss C., ELDORADO APFICOT.  
 5 — 743 Hamblin, B. & D., MONSVIEW JACINTA.  
 781 Hicks, P. & Miss K. Barber, CHEROKEE LADY.  
 808 Holloway, Mrs. F., RALEIGH PARK AMBER.  
 809 Holloway, R., MILPARINKA LAURINDA.  
 823 Hope, A., MONSVIEW MELITTA.  
 4 — 1039 Lovett, Mrs. J., HILLVIEW JAMES RADIUM.  
 1 — 1350 Nicholson, Miss T., REGAL PARK SIR SHARAZ.  
 6 — 1420 Panton, Miss N., TULLABRAE BEAU CHEVAL.  
 2 — 1536 Ribbons, A.J. & B.M., VALLEY VIEW RHIANNON.  
 1755 Taylor, T.C., HILLVIEW RADIUM SWEETHART  
 1946 Wittman, Miss L.J., GOLDEN GLEN.  
 1974 Young, Mrs. L., GREENHILL MAGIC MOONGLITTER.

1668 \* ARAB, ANGLO-ARAB OR PART-BRED ARAB (Stallion, Mare or Gelding).

- 5 — 96 Bedson, L., GENTLEMAN GEORGE.  
 97 Bedson, L. BAROOGA ARAN.  
 103 Behrndt, Dr. A.C., ARABESQUE SULTAN.

219 Burgermeister, Mrs. G., LINDEN SILVAN.

- 659 Gibson, C., BAY BLAZE.  
 661 Gibson, C., SALVAN SUPREME.  
 809 Holloway, R., MILPARINKA LAURINDA.  
 1 — 810 Holloway, R. SCIMITAR KHALIF.  
 2 — 953 La Conda Lodge Pty. Ltd., MINATAUR.  
 974 Larcombe, Miss M., KENEDA SILVER SHADOW.  
 1030 Lloyd, Mrs. P., MISSENDEN MORELLA.  
 1224 Maxwell, D.C., ARABESQUE ECLIPSE.  
 6 — 1293 Morris, Mrs. P.A., AKHU.  
 1328 Naaman Arabian Stud, RALVON JACOB.  
 1352 Nihal Arabian Stud, TALQUAH SHAMUS.  
 1370 Oates, Mrs. R., TRISTRAM GEROA.  
 1531 Rawson, Miss S., EDELTA KUSANI.  
 4 — 1563 Rowe, Miss Lynda, SHOLTO.  
 1678 Spackman, G. & B., GOLDEN BAND.

1669 \* PONY TURNOUT IN SADDLE (Stallions not eligible).

- 61 Barnewall, Mrs. P., PINEHOUSE LITTLE MARK.  
 87 Beani, Miss S., CASPER.  
 123 Biggar, Mrs. C.D. & P.T. McCormick, REDACRES JACQUELINE.  
 164 Bowen, R.W. & Mrs. M.M., DELVIN PARK GERALDINE.  
 170 Bradford, H. & J., BROLGA DEERFOOT.  
 171 Bradford, H. & J., GREEN VALLEY GYPSY.  
 199 Brown, R. & Mrs. D., FENWICK GENOA.  
 243 Butts & Hackwill, SHADY GLEN ANGUS.  
 6 — 317 Cleland, M. & J. & K. Coleman, GREEN VALLEY LUCILLE.  
 4 — 349 Collins, G. & G. Counsel, FAIRWAY RORY.  
 5 — 350 Collins, G. & G. Counsel, JANLYN SALLY.  
 562 Evison, Mrs. M., MARAMBA JADE.  
 575 Falk, Miss S. & B., WANDANA CASCADE.  
 615 Foletta, Mrs. G., ALUMEAH ABIGGAIL.  
 1 — 650 Gardiner, Mrs. P., FENWICK HERMIT.  
 651 Gardiner, Mrs. P., SHADY GLEN THERESA.  
 681 Goldsmith, C.C. & Mrs. M.A., KOOLANGATHA ANITA.  
 937 Kirk, Miss J., FENWICK TOM THUMB.  
 956 Lamb, D.M. & P.A., KIMBA KATE.  
 986 Lawson, Mrs. M. & J. Petty, WANDARRA BOUQUET.  
 993 Leggett, Miss S., BROLGA MERMAID.  
 1072 McClusky, L. & C., FENWICK NODDY.  
 1078 McConville, R. & Mrs. M., THORPEVILLE RACQUEL.  
 1081 McConville, R. & Mrs. M., MADRICAL OF NETHERLEY (Imp.).  
 1180 Mark, Mrs. J. & Mrs. L., FENWICK SATON.  
 1223 Maurice, D. & Mrs. J., REDACRES JEREMY.  
 1256 Miller, D.B. & Mrs. N.J., VALLEY PRINCESS.  
 1283 Morgan, Mrs. A., JANAL JENNY.  
 1297 Morton, Mrs. C., FENWICK INK SPOT.  
 1369 Oakford, W.H., GARRAWARRA CAROL.  
 1439 Payne, R.L. & Mrs. M.I. Burns, GREEN VALLEY MILTON.  
 1450 Paynter, Mr. & Mrs. G., WANDARRA BEAU DANDY.  
 3 — 1474 Perry, Mrs. J., GOVANDALE DUKE.  
 1537 Richardson, C.F., CHAMPION OF HANSON.  
 1697 Stockdale, C. & S., GREEN VALLEY MISTRAL.  
 1751 Taylor, L.M., MERLYN MANDY.  
 1887 Waymouth, Miss K., NATTAI AMBITION.

1670 \* PONY TURNOUT IN SADDLE (Stallions not eligible).

- 5 — 61 Barnewall, Mrs. P., PINEHOUSE LITTLE MARK  
 170 Bradford, H. & J., BROLGA DEERFOOT.

FOR FURTHER DETAILS OF CLASSES & PRIZES SEE SCHEDULE AT FRONT OF CATALOGUE

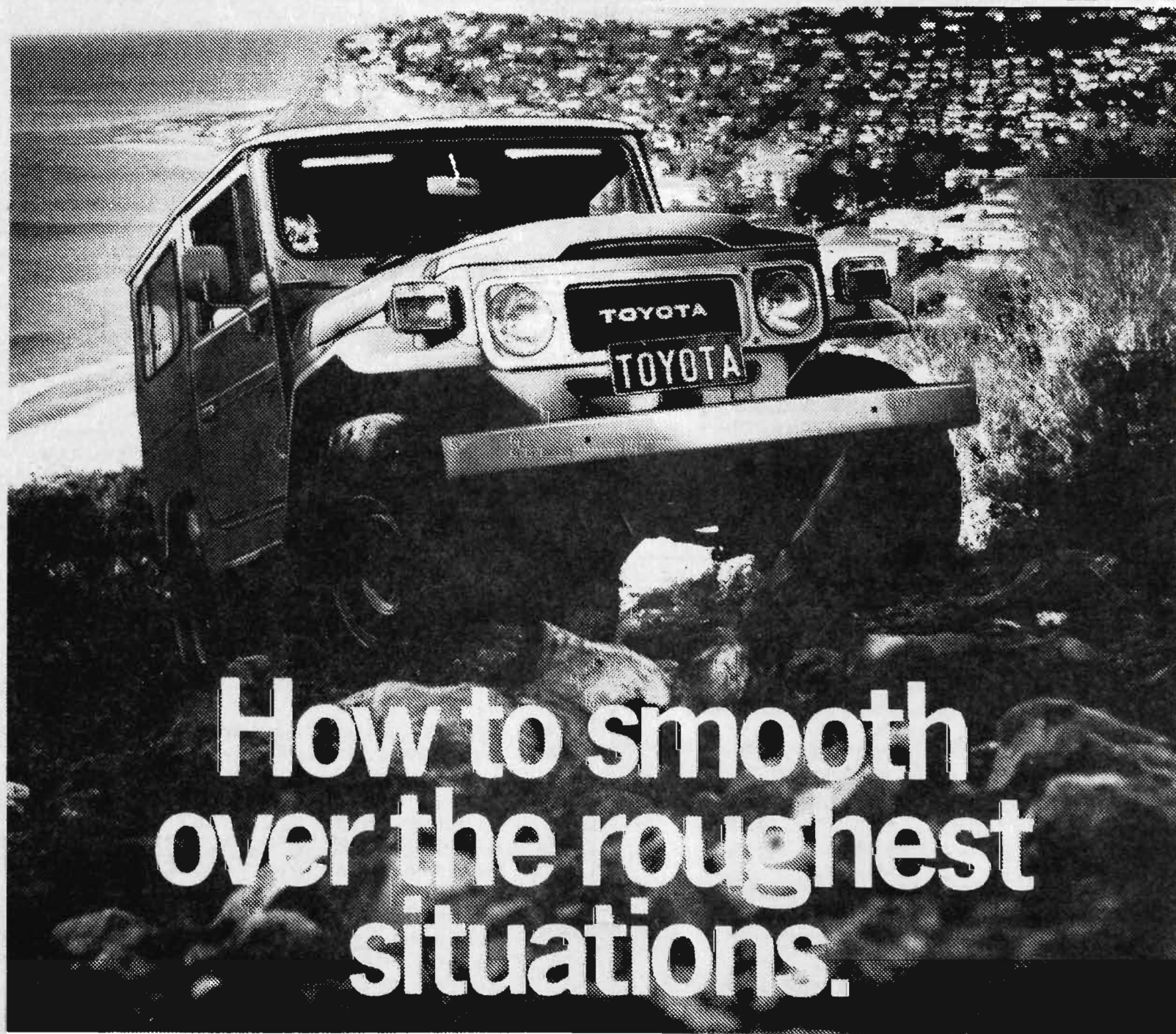

# How to smooth over the roughest situations.

The Toyota Landcruiser. Whether climbing out of a rocky gully or just cruisin' down the highway, you can't go past the Landcruiser. It's not just a pretty face. The Landcruiser is built to work. When and where you want it. With a 6 cylinder engine matched to a 4 x 4 transmission that gives you 8 forward gears. And with high ground clearance,

short overhang, maximum visibility and safety, you're ready to go anywhere. Options? Talk to a Toyota dealer. There are over 300 throughout Australia. You've got the work to do, your Toyota dealer has the vehicle and equipment to match it. **TOYOTA** Landcruiser. Once you've driven it you're hooked.

SEE YOUR NEAREST TOYOTA COMMERCIAL VEHICLE DEALER  
He's never as tough as the vehicles he sells

- 171 Bradford, H. & J., GREEN VALLEY GYPSY.  
 317 Cleland, M. & J. & K. Coleman, GREEN VALLEY LUCILLE.  
 349 Collins, G. & G. Counsel, FAIRWAY RORY.  
 6-350 Collins, G. & G. Counsel, JANLYN SALLY.  
 3-373 Cooke, L.M. & B.E., KAWANNA PARK TIMMY.  
 526 Durante, Mrs. J.A., GREENWAYS LAD.  
 575 Falk, Miss S. & B., WANDANA CASCADE.  
 600 Filsell, Mrs. R. & Miss B. Asquith, GREEN VALLEY JOSH.  
 615 Foletta, Mrs. G., ALUMEAH ABIGAIL.  
 650 Gardiner, Mrs. P., FENWICK HERMIT.  
 651 Gardiner, Mrs. P., SHADY GLEN THERESA.  
 705 Granger, Mr. & Mrs. P., FENWICK GRENADIER.  
 727 Grogan, Mrs. J., CARMARTHEN MICAWBER.  
 937 Kirk, Miss J., FENWICK TOM THUMB.  
 956 Lamb, D.M. & P.A., KIMBA KATE.  
 985 Lawson, Mrs. M. & J. Petty, GREEN VALLEY KERRIN.  
 993 Leggett, Miss S. BROLGA MERMAID.  
 1072 McClusky, L. & C., FENWICK NODDY.  
 1078 McConville, R. & Mrs. M., THORPEVILLE RACQUEL.  
 4-1180 Mark, Mrs. J. & Mrs. L., FENWICK SATON.  
 1283 Morgan, Mrs. A., JANAL JENNY.  
 2-1297 Morton, Mrs. C., FENWICK INK SPOT.  
 1369 Oakford, W. H., GARRAWARRA CAROL.  
 1-1396 Orchard, Mrs. D. & Mr. & Mrs. R. Sloan, YATALA THUMBELINA.  
 1435 Patterson, J., TINY.  
 1439 Payne, R.L. & Mrs. M.I. Burns, GREEN VALLEY MILTON.  
 1450 Paynter, Mr. & Mrs. G., WANDARRA BEAU DANDY.  
 1474 Perry, Mrs. J., GOVENDALE DUKE.  
 1647 Sloan, Mr. & Mrs. R.N., GLENWOOD PARK PIPI.  
 1697 Stockdale, C. & S., GREEN VALLEY MISTRAL.  
 1887 Waymouth, Miss K., NATTAI AMBITION.
- 1020 Lindner, Miss K., QUIET TOWN.  
 1026 Lisica, J. M. & C. A., CANNABIS.  
 1057 Larcombe, P. A., Mrs. M. B. & Miss P., KEEGAN.  
 1107 McDonnell, A. H. & D. M., TANTALLEN.  
 1123 McKinnon, P. I. & Mrs. I. K., BLUE VALE.  
 1127 McLachlan, Mrs. A., COBB & CO.  
 1132 McLaughlin, Miss J., SAVANNA SEA GOLD.  
 1156 Major, Miss A., SOUVEREIGNTY.  
 5-1174 Mallinson, Mrs. C., HEYWOOD.  
 1232 Melrose, J. C. & B., MASQUERADE.  
 1276 Moorhead, Miss A., SALT.  
 1289 Morison, Miss D., REGGAE.  
 2-1309 Murphy, Mrs. B., DALRIO PERCLES.  
 1598 Schrapel, B. R. & D. M., STERLING IMAGE.  
 1652 Smiley, Miss A., SIR DARRIEN.  
 1701 Stott, Miss G., TROUBADOUR.  
 1702 Stott, Mrs. S., HUMBERT.  
 1717 Symes, M., CALOLENA.  
 1917 Williams, Miss A. L., STERLING LORANT.  
 6-1938 Wilson, Mrs. M. A., MR. RHYTHM.  
 1-1978 Young, Mrs. P., METALUNA.  
 1979 Yuncken, Mrs. F., ROMANY GOLD.

## DRESSAGE

### 1671 \* ELEMENTARY DRESSAGE TEST (Special). For horses and galloways over 14 hands 2 inches, which are graded Novice or Elementary Standard.

- 31 Auer, Mrs. A., FERDINAND.  
 147 Boekee, Miss G., NATLEY.  
 201 Broxam, Mrs. D., BIG WALT.  
 220 Burgermeister, Mrs. G., ADVENTURE.  
 263 Carah, Miss L., FORUM.  
 414 Craddock, Miss S., FEATURE.  
 415 Craddock, Miss S., SOLOCISM.  
 416 Craddock, Miss S., NORSEMAN.  
 494 Diamond, B. Stud., SKYHIGH (IMP).  
 504 Donvig, G. & M., GRANADA (IMP).  
 540 Edmonds, Miss C., SWEENY.  
 553 Elder, Mrs. R., KESTREL.  
 638 Fryer, R. G., THE CRAFTSMAN.  
 639 Fryer, R. G., THE LIBERATOR.  
 4-664 Gibson, Miss P., MATISSE.  
 700 Granger, Mrs. L. F., MR. NATURAL.  
 706 Grant, Mrs. J., SWANSON.  
 707 Grant, Mrs. J., GLENDEE.  
 723 Gregory, Miss J., CASCADE.  
 738 Hallows, Mrs. J., LOOKOUT LIGHT.  
 766 Hayes, Mrs. A., STAR POWER.  
 776 Hearn, L. D. & Mrs. J. JAMES., COUNTY FAIR.  
 832 Hubbard, Miss K. L., HAL.  
 836 Hunt, Miss C., ADLERSTEIN.  
 3-943 Kramer, R., TWIK TEAM.  
 944 Kramer, R., SCHWARZ WALD.  
 995 Le Souef, Mrs. R. B., ARIES.  
 999 Levy, Mrs. M. P., ODOROSTO.  
 1001 Lewis, Mrs. G., FLAMENCO.

### 1672 \* THE MEDIUM DRESSAGE TEST (Special). For horses and galloways over 14 hands 2 inches which are graded medium standard or below.

- 3-31 Auer, Mrs. A., FERDINAND.  
 53 Bamford, Miss K. J., BEAU CHEMIN.  
 146 Boekee, Miss G., INDIAN MONARCH.  
 235 Bush, Miss J., SAM HARRIS.  
 236 Bush, Miss J., ARCHESON.  
 418 Creed, Mrs. V., RANITO.  
 495 Diamond, B. Stud., PETERS PAL.  
 4-510 Draper, Mrs. T., ABEL TASMAN.  
 540 Edmonds, Miss C., SWEENY.  
 553 Elder, Mrs. R., KESTREL.  
 1-638 Fryer, R. G., THE CRAFTSMAN.  
 2-639 Fryer, R. G., THE LIBERATOR.  
 664 Gibson, Miss P., MATISSE.  
 706 Grant, Mrs. J., SWANSON.  
 707 Grant, Mrs. J., GLENDEE.  
 767 Hayes, Mrs. A., NICODEMOS.  
 772 Heagney, Mrs. P. S., JOLSON.  
 919 Kelly, C. R. & Mrs. K. J. McIver., C. K.  
 946 Kruger, Miss J., IMPACT.  
 995 Le Souef, Mrs. R. B., ARIES.  
 999 Levy, Mrs. M. P., ODOROSTO.  
 1001 Lewis, Mrs. G., FLAMENCO.  
 1020 Lindner, Miss K., QUIET TOWN.  
 1026 Lisica, J. M. & C. A., CANNABIS.  
 1289 Morison, Miss D., REGGAE.  
 5-1309 Murphy, Mrs. B., DALRIO PERICLES.  
 5-1571 Russell, Mr. & Mrs. J., DIPS M'LID.  
 1599 Schrapel, B. R. & D. M., DJAWARPAH.  
 1938 Wilson, Mrs. M. A., MR. RHYTHM.  
 1978 Young, Mrs. P., METALUNA.

### 1673 \* THE ADVANCED TEST (Special). For horses and galloways over 14 hands 2 inches, which are graded Advanced Standard or below.

- 53 Bamford, Miss K. J., BEAU CHEMIN.  
 146 Boekee, Miss G., INDIAN MONARCH.  
 235 Bush, Miss J., SAM HARRIS.  
 236 Bush, Miss J., ARCHESON.  
 418 Creed, Mrs. V., RANITO.  
 495 Diamond, B. Stud., PETERS PAL.  
 1-638 Fryer, R. G., THE CRAFTSMAN.

FOR FURTHER DETAILS OF CLASSES & PRIZES SEE SCHEDULE AT FRONT OF CATALOGUE

- 2-639 Fryer, R. G., THE LIBERATOR.  
720 Greaves, Mrs. M., BEAU SOMMET.  
767 Hayes, Mrs. A., NICODEMOS.  
3-919 Kelly, C. R. & Mrs. K. J. McIver,  
C. K.  
946 Kruger, Miss J., IMPACT.  
1001 Lewis, Mrs. G., FLAMENCO.  
1235 Melrose, J. C. & B., KELMSCOTT.  
4-1309 Murphy, Mrs. B., DALRIO PERICLES.  
5-1571 Russell, Mr. & Mrs. J., DIPS M'LID.  
1599 Schrapel, B. R. & D. M., DJAWARRAH.

1674 \* PRIX ST. GEORGES TEST F.E.I. 1979  
(Special). Open to all horses and  
galloways over 14 hands 2 inches.

- 235 Bush, Miss J., SAM HARRIS.  
6-418 Creed, Mrs. V., RANITO.  
4-505 Statene Syndicate., KILOF McHOL (IMP).  
1-638 Fryer, R. G., THE CRAFTSMAN.  
2-639 Fryer, R. G., THE LIBERATOR.  
720 Greaves, Mrs. M., BEAU SOMMET.  
3-773 Heagney, Mrs. P. S. & R. H. Haynes.,  
MAN ABOUT TOWN.  
5-919 Kelly, C. R. & Mrs. K. J. McIver.,  
C. K.  
946 Kruger, Miss J., IMPACT.  
1235 Melrose, J. C. & B., KELMSCOTT.

1675 \* INTERMEDIATE DRESSAGE TEST, No. 1,  
F.E.I. 1979 (Special). Open to all  
horses and galloways over 14 hands  
2 inches.

- 3-418 Creed, Mrs. V., RANITO.  
1-505 Statene Syndicate., KILOF McHOL (IMP).  
2-773 Heagney, Mrs. P. S. & R. H. Haynes.,  
MAN ABOUT TOWN.  
4-919 Kelly, C. R. & Mrs. K. J. McIver,  
C. K.  
946 Kruger, Miss J., IMPACT.

1676 \* INTERMEDIATE DRESSAGE TEST No. 2,  
F.E.I. 1979, (Special). Open to horses  
and galloways over 14 hands 2 inches.

- 505 Statene Syndicate., KILOF McHOL  
(IMP).  
1-773 Heagney, Mrs P. S. & R. H. Haynes.,  
MAN ABOUT TOWN.

1677 \* GRAND PRIX de DRESSAGE, F.E.I., 1979  
(Special).

NO ENTRY.

## Section 17 - Harness Section HARNESS HORSES & GALLOWAYS

1711 LIGHT HORSE, DRIVEN IN SINGLE HARNESS,  
15 hands or over.

- 218 Bunting, M. ROYAL CADET  
2-383 Corvi, V.J. HURSTWOOD SENORITA (imp)  
482 Deer Park Dairy, MASTER MALCOLM  
3-549 Egan, Mr. & Mrs. R.A. & Mr. & Mrs. C.M.  
Thackeray, WARREN SIERRA

- 1-1499 Powell, C. & J. SUNBEAM ELEGANCE (imp)  
1755 Taylor, T.C. HILLVIEW RADIUM SWEETHART  
1927 Wilson, C. ENDEAVOUR FOX

1712 GALLOWAY, DRIVEN IN SINGLE HARNESS, over  
14 hands 2 inches and under 15 hands

- 2-668 Gilmour's Dairy Pty. Ltd. PASCOE VALE  
MERESA  
1-1500 Powell, C. & J. RHYL FANTASY (iiu)  
3-1926 Wilson, C. ENDEAVOUR HURSTWOOD

1713 GALLOWAY, DRIVEN IN SINGLE HARNESS, over  
14 hands and not over 14 hands 2 inches.

- 550 Egan, Mr. & Mrs. R.A. & Mr. & Mrs. C.M.  
Thackeray, MAKARI SENSATION  
2-752 Hannell, T.J. & Mrs. E.A. BINDI PARK  
LITTLE YARRA  
1501 Powell, C. & J. HURSTWOOD MIRAGE (imp)  
1695 Stewart, J.D. & D.C. MAKARI BRIGHT  
1-1923 Willsallen, Mrs. M.P. BROOKFIELDS APRIL  
PRINCESS (imp)

1714 LADIES' LIGHT HORSE, DRIVEN IN SINGLE  
HARNESS, over 14 hands.

- 3-549 Egan, Mr. & Mrs. R.A. & Mr. & Mrs. C.M.  
Thackeray, WARREN SIERRA  
550 Egan, Mr. & Mrs. R.A. & Mr. & Mrs. C.M.  
Thackeray, MAKARI SENSATION  
752 Hannell, T.J. & Mrs. E.A. BINDI PARK  
LITTLE YARRA  
1134 McLean, K. & Son, WARREN SUPER STAR  
1-1499 Powell, C. & J. SUNBEAM ELEGANCE (imp)  
1500 Powell, C. & J. RHYL FANTASY (iiu)  
1695 Stewart, J.D. & D.C. MAKARI BRIGHT  
218 Bunting, M. ROYAL CADET  
2-1923 Willsallen, Mrs. M.P. BROOKFIELDS APRIL  
PRINCESS (imp)

1715 BUGGY TURNOUT (with solid tyres, hood and  
all accessories); HORSE, BUGGY AND HARNESS

- 2-482 Deer Park Dairy MASTER MALCOLM  
1-549 Egan Mr. & Mrs. R.A. & Mr. & Mrs. C.M.  
Thackeray, WARREN SIERRA

1716 BUGGY TURNOUT (with solid tyres, hood and  
all accessories); GALLOWAY, BUGGY AND  
HARNESS

- 550 Egan, Mr. & Mrs. R.A. & Mr. & Mrs. C.M.  
Thackeray, MAKARI SENSATION  
2-668 Gilmour's Dairy Pty. Ltd., PASCOE VALE  
MARESA  
1-1695 Stewart, J.D. & D.C. MAKARI BRIGHT

3-843 Hurley, Miss H.E.

1717 JINKER TURNOUT: HORSE, JINKER AND HARNESS

- 2-218 Bunting, M. ROYAL CADET  
1-1499 Powell, C. & J. SUNBEAM ELEGANCE (imp)

FOR FURTHER DETAILS OF CLASSES & PRIZES SEE SCHEDULE AT FRONT OF CATALOGUE

1718 JINKER TURNOUT: GALLOWAY, JINKER AND HARNESS

- 2—668 Gilmour's Dairy Pty. Ltd., PASCOE VALE  
MARESA  
752 Hannell, T.J. & Mrs. E.A. BINDI PARK LITTLE  
YARRA  
1—1500 Powell, C. & J. RHYL FANTASY (iiu)  
3—1695 Stewart, J.D. & D.C. MAKARI BRIGHT  
1923 Willsallen, Mrs. M.P. BROOKFIELDS APRIL  
PRINCESS (imp)

1719 VICEROY TURNOUT: Mare or gelding 15 hands or over.

- 2—383 Corvi, V.J. HURSTWOOD SENORITA (imp)  
3—549 Egan, Mr. & Mrs. R.A. & Mr. & Mrs. C.M.  
Thackeray, WARREN SIERRA  
1—1499 Powell, C. & J. SUNBEAM ELEGANCE (imp)

1720 VICEROY TURNOUT: Mare or gelding over 14 hands and under 15 hands.

- 550 Egan, Mr. & Mrs. R.A. & Mr. & Mrs. C.M.  
Thackeray, MAKARI SENSATION  
3—668 Gilmour's Dairy Pty. Ltd., PASCOE VALE  
MARESA  
1—1500 Powell, C. & J. RHYL FANTASY (iiu)  
1695 Stewart, J.D. & D.C. MAKARI BRIGHT  
2—1923 Willsallen, Mrs. M.P. BROOKFIELDS APRIL  
PRINCESS (imp)

## HARNESS PONIES

1721 PONY (NOVICE). Driven in single harness, over 13 hands and not over 14 hands.

- 2—352 Collins, P. FAIRLIGHT ACRES TIFFANY  
1—1056 Larcombe, P.A. & Mrs. M.B. & Miss. P.  
JERILDERIE JACQUELINE  
3—1206 Martin, A. & Mrs. C.L. LORISGLEN VICOUNT  
1736 Tame & Symes, CAMPASPE TONY

1722 PONY (NOVICE). Driven in single harness, over 12 hands and not over 13 hands.

- 959 Lamb, D.M. & P.A. ELKEN LARAMIE  
3—1376 O'Connor, Mrs. J. MOSWYN PARK NANCY  
1—551 Egan & Thackeray  
2—1747 Taylor, K. & Mrs. H.

1723 PONY (NOVICE). Driven in single harness, not to exceed 12 hands.

- 169 Bradford, H. & J. LARANOO LORETTE  
3—434 Crowder, Mrs. S. WINGANA WEE WILL  
489 Dempsey, K.J. & E.B. NATCHA PARK TUPPENCE  
525 Dunstan, G.L. & Miss. J. Pentreath,  
NATTAI BLACKBIRD  
551 Egan, Mr. & Mrs. R.A. & Mr. & Mrs. C.M.  
Thackeray, JIMMINY CRICKET  
2—564 Exner, Mrs. G. GLENDEVON BON TON  
910 Keen, Mrs. K. WONGANA SUNSHINE  
1—965 Lane, J. & J. BERNARRA BIANCA  
1073 McClusky, L. & C. CARLYLE CHIRP  
1077 McConville, R. & Mrs. M. THORPEVILLE  
FONTEYN  
3—1202 Martella, Miss. C. GREENWOOD PARK SALLY  
1431 Patterson, J. TUDOR PARK ZIGGY  
1440 Payne, R.L. & Mrs. M.I. Burns, GREEN VALLEY  
PRISCILLA

- 1466 Penny, Miss. M. JANLYN SPARKIE  
1561 Rowe, C.L. MISCHIEF  
1590 Saunders, R.A. & V.L. GOODWOOD PARK TOKEN  
1737 Tame & Symes, KALARAMA CHANDELIER  
1747 Taylor, K. & Mrs. H. ROYDALE MECCA

1724 LADIES PONIES. Driven in single harness, not over 14 hands.

- 347 Collins, G. & G. Counsel, SHAREENA  
460 Davidson, A.R. FUTURE STAR  
489 Dempsey, K.J. & E.B. NATCHA PARK TUPPENCE  
551 Egan, Mr. & Mrs. R.A. & Mr. & Mrs. C.M.  
Thackeray, JIMMINY CRICKET  
564 Exner, Mrs. G. GLENDEVON BON TON  
910 Keen, Mrs. K. WONGANA SUNSHINE  
956 Lamb, D.M. & P.A. KIMBA KATE  
965 Lane, J. & J. BERNARRA BIANCA  
1056 Larcombe, P.A., & Mrs. M.B. & Miss. P.  
JERILDERIE JACQUELINE  
1073 McClusky, L. & C. CARLYLE CHIRP  
3—1085 McDonald, Mr. & Mrs. B.B. ALLAMBI CARLYLE  
1202 Martella, Miss. C. GREENWOOD PARK SALLY  
1206 Martin, A. & Mrs. C.L. LORISGLEN VICOUNT  
1246 Meursing, Miss. A. EDGEWOOD OREGON  
1376 O'Connor, Mrs. J. MOSWYN PARK NANCY  
1736 Tame & Symes, CAMPASPE TONY  
2—1745 Taylor, K. & Mrs. H. ROYDALE MARDI GRAS

1—1746 Taylor, K. & Mrs. H.

1725 PONY. Driven in single harness, over 13 hands 2 inches and not over 14 hands.

- 3—460 Davidson, A.R. FUTURE STAR  
1—491 Dempsey, K.J. & E.B. GLENWAY MAJOR  
2—1056 Larcombe, P.A., Mrs. M.B. & Miss. P.  
JERILDERIE JACQUELINE  
1206 Martin, A. & Mrs. C.L. LORISGLEN VICOUNT  
1470 Penny, Miss. S. FAIRWAY SIROCCO

1726 PONY. Driven in single harness, over 13 hands and not over 13 hands 2 inches.

- 2—352 Collins, P. FAIRLIGHT ACRES TIFFANY  
3—1074 McClusky, L. & C. ROBIN ADAIR II  
1736 Tame & Symes, CAMPASPE TONY  
1748 Taylor, K. & Mrs. H. ROYDALE FROSTY

1—347 Collins, G. & G. Counsel

1727 PONY. Driven in single harness, over 12 hands 2 inches and not over 13 hands.

- 346 Collins, G. & G. Counsel, LAKEVALE JESTER  
347 Collins, G. & G. Counsel, SHAREENA  
3—461 Davidson, A.R. GEORGINA  
2—1087 McDonald, Mr. & Mrs. B.B. ALLAMBU STARLIGHT

1—1746 Taylor, K. & Mrs. H.

1728 PONY. Driven in single harness, over 12 hands and not over 12 hands 2 inches.

- 959 Lamb, D.M. & P.A. ELKEN LARAMIE  
1—1085 McDonald, Mr. & Mrs. B.B. ALLAMBI CARLYLE  
1376 O'Connor, Mrs. J. MOSWYN PARK NANCY  
1468 Penny, Miss. S. RHAYADER NOT AGAIN  
1440 Payne, R.L. & Mrs. M.I. Burns, GREEN  
VALLEY PRISCILLA  
3—1747 Taylor, K. & Mrs. H. ROYDALE MECCA

2—551 Egan & Thackeray.

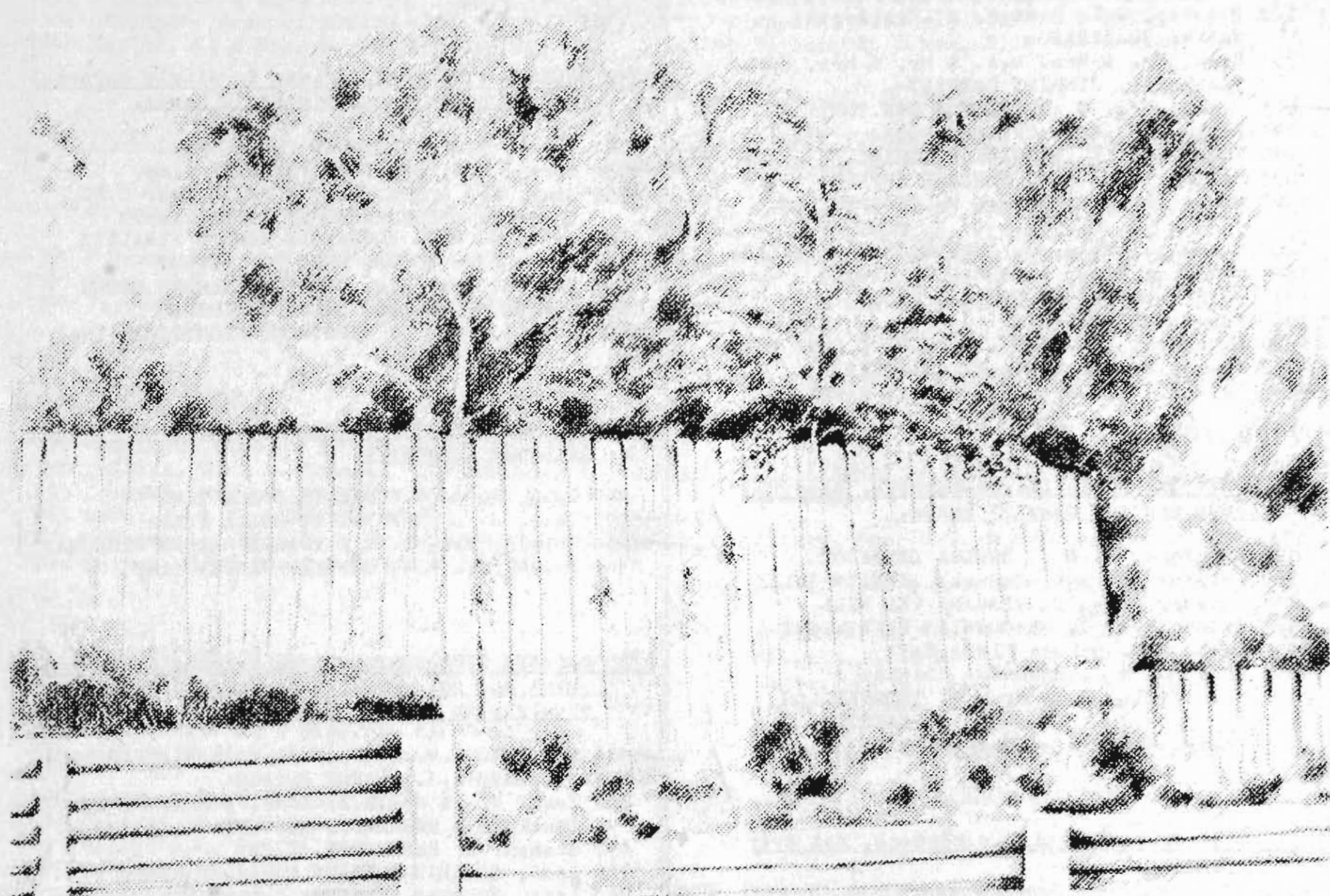

# TO IMPROVE NATURE YOU DON'T ALWAYS HAVE TO CHANGE IT.

While a lot of landscaping makes a garden more functional, it can destroy the natural look.

A problem you won't strike when you use Koppers Logs.

These round pine logs blend naturally with the landscape creating unobtrusive garden boxes, seats, retaining walls and terracing.

The logs are impregnated with 'Tanalith' so they are both rot and white

ant resistant, and will last a lifetime.

And better still, they are light and easy to handle, and priced very competitively.

Koppers Logs. Improving the landscape without detracting from the natural look.

## KOPPERS

Improving nature naturally.

Officer, Station Street (059) 43 2306.

Trentham, Off Victoria Street (054) 24 1350.

1729 PONY. Driven in single harness, over 11 hands and not over 12 hands.

- 169 Bradford, H. & J. LARANOO LORETTE  
 348 Collins, G. & G. Counsel, NATTAI HAIL  
 489 Dempsey, K.J. & E.B. NATCHA PARK TUPPENCE  
 525 Dunstan, G.L. & Miss. J. Pentreath, NATTAI BLACKBIRD  
 551 Egan, Mr. & Mrs. R.A. & Mr. & Mrs. C.M. Thackeray, JIMMINY CRICKET  
 3 — 564 Exner, Mrs. G. GLENDEVON BON TON  
 641 Fuller, N. PINE CREEK UNIQUE  
 910 Keen, Mrs. K. WONGANA SUNSHINE  
 1073 McClusky, L. & C. CARLYLE CHIRP  
 1077 McConville, R. & Mrs. M. THORPEVILLE FONTEYN  
 1202 Martella, Miss. C. GREENWOOD PARK SALLY  
 1246 Meursing, Miss. A. EDGEWOOD OREGON  
 1431 Patterson, J. TUDOR PARK ZIGGY  
 1561 Rowe, C.L. MISCHIEF  
 1590 Saunders, R.A. & V.L. GOODWOOD PARK TOKEN  
 1737 Tame & Symes, KALARAMA CHANDELIER  
 2 — 1745 Taylor, K. & Mrs. H. ROYDALE MARDI GRAS

1 — 1440 Payne & Burns

1730 PONY. Driven in single harness, over 10 hands and not over 11 hands.

- 170 Bradford, H. & J. BROLGA DEERFOOT  
 350 Collins, G. & G. Counsel, JANLYN SALLY  
 434 Crowder, Mrs. S. WINGANA WEE WILL  
 2 — 563 Exner, Mrs. G. MEADOWMERE FAIRYLIGHT  
 956 Lamb, D.M. & P.A. KIMBA KATE  
 1 — 965 Lane, J. & J. BERNARRA BIANCA  
 3 — 1076 McConville, R. & Mrs. M. THORPEVILLE KAESTAR  
 1466 Penny, Miss. M. JANLYN SPARKIE

1731 PONY. Driven in single harness, not over 10 hands.

- 2 — 123 Biggar, Mrs. C.D. & P.T. McCormick, REDACRES JACQUELINE  
 3 — 164 Bowen, R.W. & Mrs. M.M. DELVIN PARK GERALDINE  
 171 Bradford, H. & J. GREEN VALLEY GYPSY  
 243 Butts & Hackwill, SHADY GLEN ANGUS  
 317 Cleland, M. & J. & K. Coleman, GREEN VALLEY LUCILLE  
 349 Collins, G. & G. Counsel, FAIRWAY RORY  
 562 Evison, Mrs. M. MARAMBO JADE  
 1 — 575 Falk, Miss. S. & B. WANDANA CASCADE  
 957 Lamb, D.M. & P.A. PENTLAND LUCILLA  
 993 Leggett, Miss. S. BROLGA MERMAID  
 1072 McClusky, L. & C. FENWICK NODDY  
 1078 McConville, R. & Mrs. M. THORPEVILLE RACQUEL  
 1180 Mark, Mrs. J. & Mrs. L. FENWICK SATON  
 1368 Oakford, W.H. GARRAWARRA LULA  
 1439 Payne, R.L. & Mrs. M.I. Burns, GREEN VALLEY MILTON  
 1450 Paynter, Mr. & Mrs. G. WANDARRA BEAU DANDY

1732 HACKNEY TYPE PONY, driven in single harness, over 13 hands and not over 14 hands.

- 114 Bentley, R.W. & Mrs. M.D. ALKONIE VAGABOND  
 244 Byron, Mrs. B. & Miss. D. ALF'S CADET  
 454 Daniel, M. & M. & S. Trainor, DUNOLLY HIGH FASHION  
 493 Dempsey, M.J. DWYFOR NATACHA

- 697 Graham, R. RED DEMON  
 881 Jolly, R.W. NARADA RAELENE  
 882 Jolly, R.W. NARADA HEATHER  
 1390 O'Mara, F. & G.A. DUNOLLY MATADOR  
 1498 Powell, C. & J. HURSTWOOD KALINKA (imp)  
 1924 Willsallen, Mrs. M.P. DUNOLLY FANTASY

1733 HACKNEY TYPE PONY, driven in single harness, over 12 hands and not over 13 hands.

- 381 Corvi, V.J. HURSTWOOD POLLA (imp)  
 382 Corvi, V.J. HURSTWOOD NIQUITA (imp)  
 552 Egan, Mr. & Mrs. R.A. & Mr. & Mrs. C.M. Thackeray, HURSTWOOD NICOLITA (imp)  
 966 Lane, J. & J. KOORAVALE MARDEN FINALITY  
 1137 McLean, K. & SON. RHYL TOP FLIGHT  
 1291 Morris, Mrs. A.E. CAMPASPE MARDEN MAREE  
 1391 O'Mara, F. & G.A. DUNOLLY RICARDO  
 1497 Powell, C. & J. HURSTWOOD NIGHTTIME (imp)

1734 HACKNEY TYPE PONY, driven in single harness 12 hands or under.

- 967 Lane, J. & J. FINALITY SWELL TIME  
 970 Lane, J. & J. FINALITY SWELL FELLA  
 1290 Morris, Mrs. A.E. CAMPASPE MARDEN NICHOLAS  
 1502 Powell, C. & J. SUNBEAM VANITY (imp)

1735 HACKNEY TYPE PONY, driven in single harness which has not won a first prize (competing singly), at a Royal Show.

- 114 Bentley, R.W. & Mrs. M.D. ALKONIE VAGABOND  
 493 Dempsey, M.J. DWYFOR NATACHA  
 552 Egan, Mr. & Mrs. R.A. & Mr. & Mrs. C.M. Thackeray, HURSTWOOD NICOLITA (imp)  
 697 Graham, R. RED DEMON  
 966 Lane, J. & J. KOORAVALE MARDEN FINALITY  
 967 Lane, J. & J. FINALITY SWELL TIME  
 970 Lane, J. & J. FINALITY SWELL FELLA  
 1291 Morris, Mrs. A.E. CAMPASPE MARDEN MAREE  
 1390 O'Mara, F. & G.A. DUNOLLY MATADOR  
 1391 O'Mara, F. & G.A. DUNOLLY RICARDO

1736 BUGGY TURNOUT (with solid tyres, hood and all accessories)

- 347 Collins, G. & G. Counsel, SHAREENA  
 493 Dempsey, M.J. DWYFOR NATACHA  
 697 Graham, R. RED DEMON  
 881 Jolly, R.W. NARADA RAELENE  
 966 Lane, J. & J. KOORAVALE MARDEN FINALITY  
 1137 McLean, K. & SON, RHYL TOP FLIGHT  
 1206 Martin, A. & Mrs. C.L. LORISGLEN VICOUNT  
 1390 O'Mara, F. & G.A. DUNOLLY MATADOR

1737 JINKER TURNOUT.

- 114 Bentley, R.W. & Mrs. M.D. ALKONIE VAGABOND  
 244 Byron, Mrs. B. & Miss. D. ALF'S CADET  
 460 Davidson, A.R. FUTURE STAR  
 697 Graham, R. RED DEMON  
 881 Jolly, R.W. NARADA RAELENE  
 1390 O'Mara, F. & G.A. DUNOLLY MATADOR  
 1498 Powell, C. & J. HURSTWOOD KALINKA (imp)  
 1748 Taylor, K. & Mrs. H. ROYDALE FROSTY  
 1924 Willsallen, Mrs. M.P. DUNOLLY FANTASY

FOR FURTHER DETAILS OF CLASSES & PRIZES SEE SCHEDULE AT FRONT OF CATALOGUE

1738 JINKER TURNOUT.

- 3-347 Collins, G. & G. Counsel, SHAREENA  
 3-461 Davidson, A.R. GEORGINA  
 2-882 Jolly, R.W. NARADA HEATHER  
 2-966 Lane, J. & J. KOORAVALE MADEN FINALITY  
 1137 McLean, K. & SON, RHYL TOP FLIGHT  
 1376 O'Connor, Mrs. J. MOSWYN PARK NANCY  
 1-1746 Taylor, K. & Mrs. H. ROYDALE JUBILEE

1739 JINKER TURNOUT.

- 3-967 Lane, J. & J. FINALITY SWELL TIME  
 3-1077 McConville, R. & Mrs. M. THORPEVILLE FONTEYN  
 1-1290 Morris, Mrs. A.E. CAMPASPE MARDEN NICHOLAS  
 1561 Rowe, C.L. MISCHIEF  
 2-1745 Taylor, K. & Mrs. H. ROYDALE MARDI GRAS

1740 JINKER TURNOUT.

- 2-170 Bradford, H. & J. BROLGA DEERFOOT  
 350 Collins, G. & G. Counsel, JANLYN SALLY  
 434 Crowder, Mrs. S. WINGANA WEE WILL  
 965 Lane, J. & J. BERNARRA BIANCA  
 1-1076 McConville, R. & Mrs. M. THORPEVILLE KAESTAR  
 1746 Taylor, K. & Mrs. H. ROYDALE JUBILEE

1741 VICEROY TURNOUT: Mare or gelding, over 13 hands and not over 14 hands.

- 244 Byron, Mrs. B. & Miss. D. ALF'S CADET  
 454 Daniel, M. & M. & S. Trainor, DUNOLLY HIGH FASHION  
 460 Davidson, A.R. FUTURE STAR  
 491 Dempsey, K.J. & E.B. GLENWAY MAJOR  
 881 Jolly, R.W. NARADA RAELENE  
 1074 McClusky, L. & C. ROBIN ADAIR II  
 3-1390 O'Mara, F. & G.A. DUNOLLY MATADOR  
 1-1498 Powell, C. & J. HURSTWOOD KALINKA (imp)  
 1748 Taylor, K. & Mrs. H. ROYDALE FROSTY  
 2-1924 Willsallen, Mrs. M.P. DUNOLLY FANTASY

1742 VICEROY TURNOUT: Mare or gelding, over 12 hands and not over 13 hands.

- 2-347 Collins, G. & G. Counsel, SHAREENA  
 2-381 Corvi, V.J. HURSTWOOD POLLA (imp)  
 3-382 Corvi, V.J. HURSTWOOD NIQUITA (imp)  
 461 Davidson, A.R. GEORGINA  
 552 Egan, Mr. & Mrs. R.A. & Mr. & Mrs. C.M. Thackeray, HURSTWOOD NICOLITA (imp)  
 966 Lane, J. & J. KOORAVALE MARDEN FINALITY  
 1137 McLean, K. & SON, RHYL TOP FLIGHT  
 1291 Morris, Mrs. A.E. CAMPASPE MARDEN MAREE  
 1376 O'Connor, Mrs. J. MOSWYN PARK NANCY  
 1391 O'Mara, F. & G.A. DUNOLLY RICARDO  
 1-1497 Powell, C. & J. HURSTWOOD NIGHT TIME (imp)  
 1746 Taylor, K. & Mrs. H. ROYDALE JUBILEE  
 1747 Taylor, K. & Mrs. H. ROYDALE MECCA

1743 VICEROY TURNOUT: Mare or gelding, over 11 hands and not over 12 hands.

- 551 Egan, Mr. & Mrs. R.A. & Mr. & Mrs. C.M. Thackeray, JIMMINY CRICKET  
 564 Exner, Mrs. G. GLENDEVON BON TON

- 910 Keen, Mrs. K. WONGAA SUNSHINE  
 967 Lane, J. & J. FINALITY SWELL TIME  
 970 Lane, J. & J. FINALITY SWELL FELLA  
 1073 McClusky, L. & C. CARLYLE CHIRP  
 1077 McConville, R. & Mrs. M. THORPEVILLE FONTEYN  
 1246 Meursing, Miss. A. EDGEWOOD OREGON  
 1290 Morris, Mrs. A.E. CAMPASPE MARDEN NICHOLAS  
 1745 Taylor, K. & Mrs. H. ROYDALE MARDI GRAS

2-965 Lane, J. & J.

1744 VICEROY TURNOUT: Mare or gelding, over 10 hands and not over 11 hands.

- 350 Collins, G. & G. Counsel, JANLYN SALLY  
 434 Crowder, Mrs. S. WINGANA WEE WILL  
 563 Exner, Mrs. G. MEADOWMERE FAIRYLIGHT  
 965 Lane, J. & J. BERNARRA BIANCA  
 1076 McConville, R. & Mrs. M. THORPEVILLE KAESTAR  
 1466 Penny, Miss. M. JANLYN SPARKIE

1745 PONY TURNOUT IN HARNESS. PONY NOT TO EXCEED 10 HANDS.

- 123 Biggar, Mrs. C.D. & P.T. McCormick, REDACRES JACQUELINE  
 164 Bowen, R.W. & Mrs. M.M. DELVIN PARK GERALDINE  
 171 Bradford, H. & J. GREEN VALLEY GYPSY  
 349 Collins, G. & G. Counsel, FAIRWAY RORY  
 957 Lamb, D.M. & P.A. PENTLAND LUCILLA  
 993 Leggett, Miss. S. BROLGA MERMAID  
 1072 McClusky, L. & C. FENWICK NODDY  
 1078 McConville, R. & Mrs. M. THORPEVILLE RACQUEL  
 1368 Oakford, W.H. GARRAWARRA LULA

1746 NOVELTY MINIATURE TURNOUT IN HARNESS. Ponies not to exceed 10 hands 2 inches.

- 1-164 Bowen, R.W. & Mrs. M.M. DELVIN PARK *Most Original* GERALDINE  
 1-170 Bradford, H. & J. BROLGA DEERFOOT *BEST SUSTAINED*  
 3-243 Butts & Hackwill, SHADY GLEN ANGUS *MOST ORIGINAL*  
 317 Cleland, M. & J. & K. Coleman, GREEN VALLEY LUCILLE  
 2-350 Collins, G. & G. Counsel, JANLYN SALLY *BEST DECORATED*  
 3-373 Cooke, L.M. & B.E. KAWANNA PARK TIMMY  
 575 Falk, Miss. S. & B. WANDANA CASCADE  
 2-956 Lamb, D.M. & P.A. KIMBA KATE *MOST ORIGINAL*  
 2-993 Leggett, Miss. S. BROLGA MERMAID *BEST SUSTAINED*  
 2-1072 McClusky, L. & C. FENWICK NODDY *BEST SUSTAINED*  
 1-1078 McConville, R. & Mrs. M. THORPEVILLE *BEST DECORATED* RACQUEL  
 1746 Taylor, K. & Mrs. H. ROYDALE JUBILEE

1747 PERIOD TURNOUT: Mare and/or geldings, 14 hands and over; single, pair, tandem, unicorn or four in hand.

- 218 Bunting, M. ROYAL CADET  
 752 Hannell, T.J. & Mrs. E.A. BINDI PARK LITTLE YARRA  
 2-843 Hurley, Miss. H.E. FANCYMAN  
 3-1695 Stewart, J.D. & D.C. Makari Bright  
 1926 Wilson, C. ENDEAVOUR HURSTWOOD  
 1-1927 Wilson, C. ENDEAVOUR FOX

FOR FURTHER DETAILS OF CLASSES & PRIZES SEE SCHEDULE AT FRONT OF CATALOGUE

1748 PERIOD TURNOUT: Mares and/or geldings,  
under 14 hands; single, pair, tandem,  
unicorn or four in hand.

- 347 Collins, G. & G. Counsel, SHAREENA  
493 Dempsey, M.J. DWYFOR NATACHA  
2—697 Graham, R. RED DEMON  
1—968 Lane, J. & J. KOORAVALE MARDEN FINALITY  
& FINALITY SWELL TIME & FINALITY SWELL  
FELLA  
993 Leggett, Miss. S. BROLGA MERMAID  
3—1086 McDonald, Mr. & Mrs. B.B. ALLAMBI CARLYLE  
& ALLAMBI STARLIGHT

**PAIRS OR TEAMS**

1749 TWO OR MORE LIGHT HARNESS HORSES OR  
GALLOWAYS, over 14 hands to be driven  
tandem or pole.

- 1—1926 Wilson, C. ENDEAVOUR HURSTWOOD  
1—1927 Wilson, C. ENDEAVOUR FOX

1750 TWO OR MORE LIGHT HARNESS PONIES, 14 hands  
and under, to be driven tandem or pole.

- 2—881 Jolly, R.W. NARADA RAELENE  
2—882 Jolly, R.W. NARADA HEATHER  
1—969 Lane, J. & J. KOORAVALE MARDEN FINALITY  
& FINALITY SWELL TIME  
970 Lane, J. & J. FINALITY SWELL FELLA  
3—1086 McDonald, Mr. & Mrs. B.B. ALLAMBI CARLYLE  
AND ALLAMBI STARLIGHT

1751 TWO OR MORE LIGHT HARNESS SHETLAND PONIES,  
10 hands 2 inches and under to be driven  
tandem or pole

- 123 Biggar, Mrs. C.D. & P.T. McCormick,  
REDACRES JACQUELINE  
124 Biggar, Mrs. C.D. & P.T. McCormick,  
REDACRES JOANNE  
164 Bowen, R.W. & Mrs. M.M. DELVIN PARK  
GERALDINE  
2—170 Bradford, H. & J. BROLGA DEERFOOT  
171 Bradford, H. & J. GREEN VALLEY GYPSY  
349 Collins, G. & G. Counsel, FAIRWAY RORY  
1—956 Lamb, D.M. & P.A. KIMBA KATE  
957 Lamb, D.M. & P.A. PENTLAND LUCILLA  
993 Leggett, Miss. S. BROLGA MERMAID  
1072 McClusky, L. & C. FENWICK NODDY  
3—1368 Oakford, W.H. GARRAWARRA LULA  
1439 Payne, R.L. & Mrs. M.I. Burns, GREEN  
VALLEY MILTON

**TRADESMEN'S AND DELIVERY  
HORSES**

1752 HEAVY DELIVERY MARE OR GELDING, 15 hands  
or over (driven in vehicle).

- 3—271 Carlton & United Breweries, VIC  
481 Deer Park Dairy, DEER PARK PRINCE  
1—669 Gilmour's Dairy Pty. Ltd. PASCOE VALE  
ROCKET  
1135 McLean, K. & SON. PEACE  
2—1194 Marriott, A.T. & Sons, PETER

1753 MEDIUM DELIVERY MARE OR GELDING, 15 hands  
or over (driven in vehicle)

- 478 Deer Park Dairy, CHEEKY PARK  
3—479 Deer Park Dairy, DEER PARK SUSIE  
633 Fry, T.E. SADY  
634 Fry, T.E. SYDNEY  
1—670 Gilmour's Dairy Pty. Ltd. PASCOE VALE  
NUGGET  
671 Gilmour's Dairy Pty. Ltd. PASCOE VALE  
WENDY  
2—815 Home Pride Bakeries, MASTER

1754 PAIR OF LORRY HORSES (driven in lorry).

- 267 Carlton & United Breweries, MELBOURNE &  
ABBOTS.

- 633 Fry, T.E. SADY  
637 Fry, T.E. SADY & SYDNEY  
3—1192 Marriott, A.T. & SONS, PETER, PHILLIP  
2—1193 Marriott, A.T. & SONS. PRIDE, PRINCE  
1307 Mullenger, J.C. & P.A. DUNOLLY PRIMROSE &  
DUNOLLY PRIMULA  
1—1688 Stanhope Park Stud, DAVE & UNA

1755 LIGHT DELIVERY MARE OR GELDING. 14 hands  
2 inches or over (driven in vehicle)

- 3—672 Gilmour's Dairy Pty. Ltd., PASCOE VALE  
1 O'CLOCK  
2—928 King, R. CHUMLEY  
929 King, R. BULLDOZER  
1—1299 Moulton, Mrs. J.D. GLEN ROANIE  
1305 Mullenger, J.C. & P.A. DUNOLLY PRINCESS

1756 LIGHT DELIVERY MARE OR GELDING, 14 hands  
2 inches or over (driven in vehicle).

- 491 Dempsey, K.J. & E.B. GLENWAY MAJOR  
3—755 Harkness, P. CHISOM  
2—978 Lawrence, E.J. ROYAL BEAU GEM  
1136 McLean, K. & Son, MAKARI PRINCE  
1206 Martin, A. & Mrs. C.L. LORISGLEN VICOUNT  
1306 Mullenger, J.C. & P.A. DOMINION PARK  
MICHAEL  
1—4919 Williams, K. ROYAL GEM

1757 STALLION, Heavy, Medium or Light Delivery  
(driven in vehicle).

- 2—192 Brooks, N.J. DONSIDE HEATHER PRINCE  
480 Deer Park Dairy, ROYAL  
1—673 Gilmour's Dairy Pty. Ltd., PASCOE VALE  
NEIL  
930 King, Mr. & Mrs. T. BOSS COCKIE  
1134 McLean, K. & Son, WARREN SUPER STAR  
1205 Martin, A. & Mrs. C.L. ALLAMBI PHANTOM  
1300 Moulton, Mrs. J.D. WYRE MO  
3—1694 Stewart, J.D. & D.C. FOURWINDS PARTY  
SPIRIT

1758 TRADESMAN'S TURNOUT: HORSE, HARNESS AND  
FOUR-WHEELED VEHICLE.

- 478 Deer Park Dairy, CHEEKY PARK  
483 Deer Park Dairy, DEER PARK BLUE  
497 Dingle, B. BENNY  
1—669 Gilmour's Dairy Pty. Ltd., PASCOE VALE  
ROCKET

FOR FURTHER DETAILS OF CLASSES & PRIZES SEE SCHEDULE AT FRONT OF CATALOGUE

# We help to build the Australian way of life.

Ideas shape the future. Ideas spark research leading to new products and better processes. To an improved standard of living and increased life expectancy.

Every day, without knowing it, you're enjoying the benefits of ICI Australia's ideas.

The food you eat is protected by ICI products that help keep crops and animals healthy.

The clothes you wear contain modern fibres produced by ICI technology.

ICI produces the raw materials for a host of everyday items:

- From brake fluids to non-stick frying pans.
- From plastic lunch-wraps to washing-up liquids.
- From antiseptics to life-preserving heart drugs.

The products of our petrochemical industry play a big part in the life of every Australian.

Every year, ICI Australia spends nearly \$20 million on research, development and technical services aimed at making a better future for all Australians. And the hundreds of millions we are spending on new plants will provide more jobs, and more products, for that future.

ICI is people, products and progress. And we're planning on making a big contribution to the Australian way of life for many, many years to come.



**ICI Australia Limited**

671 Gilmour's Dairy Pty. Ltd. PASCOE VALE  
WENDY

- 2 — 815 Home Pride Bakeries, MASTER  
3 — 928 King, R. CHUMLEY  
1135 McLean, K. & Son, PEACE

1759 TRADESMAN'S TURNOUT: HORSE, HARNESS AND  
TWO-WHEELED VEHICLE.

- 478 Deer Park Dairy, CHEEKY PARK  
479 Deer Park Dairy, DEER PARK SUSIE  
491 Dempsey, K.J. & E.B. GLENWAY MAJOR  
497 Dingle, B. BENNY  
634 Fry, T.E. SYDNEY  
1 — 670 Gilmour's Dairy Pty. Ltd., PASCOE VALE  
NUGGET  
672 Gilmour's Dairy Pty. Ltd., PASCOE VALE  
1 O'CLOCK  
= 2 — 815 Home Pride Bakeries, MASTER  
929 King, R. BULLDOZER  
978 Lawrence, E.J. ROYAL BEAU GEM  
1136 McLean, K. & Son, MAKARI PRINCE  
1299 Moulton, Mrs. J.D. GLEN ROANIE  
1305 Mullenger, J.C. & P.A. DUNOLLY PRINCESS  
= 2 — 1919 Williams, K. ROYAL GEM

1760 BAKER'S TURNOUT: HORSE, HARNESS AND VEHICLE

- 1 — 815 Home Pride Bakeries, MASTER  
2 — 928 King, R. CHUMLEY

1761 MILKMAN'S TURNOUT: HORSE, HARNESS AND  
VEHICLE.

- = 3 — 478 Deer Park Dairy, CHEEKY PARK  
479 Deer Park Dairy, DEER PARK SUSIE  
671 Gilmour's Dairy Pty. Ltd., PASCOE VALE  
WENDY  
= 3 — 672 Gilmour's Dairy Pty. Ltd., PASCOE VALE  
1 O'CLOCK  
1 — 669 Gilmour's Dairy Pty. Ltd., PASCOE VALE  
ROCKET  
2 — 670 Gilmour's Dairy Pty. Ltd., PASCOE VALE  
NUGGET

1762 HORSE TRADER'S LONG-SHAFT BRAKE TURNOUT.

- 478 Deer Park Dairy, CHEEKY PARK  
479 Deer Park Dairy, DEER PARK SUSIE  
497 Dingle, B. BENNY  
633 Fry, T.E. SADY  
1 — 670 Gilmour's Dairy Pty. Ltd., PASCOE VALE  
NUGGET  
671 Gilmour's Dairy Pty. Ltd., PASCOE VALE  
WENDY  
672 Gilmour's Dairy Pty. Ltd., PASCOE VALE  
1 O'CLOCK  
929 King, R. BULLDOZER  
3 — 1299 Moulton, Mrs. J.D. GLEN ROANIE  
1305 Mullenger, J.C. & P.A. DUNOLLY PRINCESS  
2 — 1919 Williams, K. ROYAL GEM

1763 DECORATED BUSINESS TURNOUT.

- 3 — 478 Deer Park Dairy, CHEEKY PARK  
634 Fry, T.E. SYDNEY  
2 — 815 Home Pride Bakeries, MASTER  
978 Lawrence, E.J. ROYAL BEAU GEM  
1 — 1919 Williams, K. ROYAL GEM

## Section 18 — Riding Competitions

### RIDING COMPETITIONS ON THE FLAT

1811 SENIOR MEN'S RIDING COMPETITION.  
(Male riders, 21 and over.)

- |                      |                        |
|----------------------|------------------------|
| 9 Anderson, R.E.     | 386 Jephson, M.R.      |
| 11 Ansell, M.D.      | 396 Kale, S.           |
| 15 Asimus, P.        | 6 — 424 Lawrie, C.G.   |
| 38 Barker, R.R.      | 425 Lawrie, J.N.       |
| 40 Barnard-Brown, P. | 442 Lisica, J.         |
| 50 Beaton, G.        | 458 Lyall, G.          |
| 91 Brooks, N.J.      | 523 Melrose, J.C.      |
| 119 Cameron, C.E.    | 533 Minter, G.J.       |
| 120 Cameron, G.H.    | 553 Murphy, G.R.       |
| 3 — 198 Davis, R.    | 670 Norman, T.         |
| 212 Dunstan, G.L.    | 1 — 674 O'Dea, T.      |
| 284 Gould, R.G.      | 5 — 740 Quick, D.      |
| 286 Graham, Dr.R.K.  | 744 Rawson, C.         |
| 330 Haworth, T.J.    | 781 Scholes, B.J.      |
| 4 — 335 Hearn, L.D.  | 2 — 782 Schrapel, B.R. |
| 363 Hughes, R.       | 837 Symons, J.         |
| 376 Jackson, G.D.    |                        |

1812 JUNIOR MEN'S RIDING COMPETITION.  
(Male riders, 18 and under 21.)

- |                       |                        |
|-----------------------|------------------------|
| 12 Armstrong, D.P.    | 320 Hannell, P.        |
| 3 — 101 Burkitt, N.J. | 493 MacRae, M.J.       |
| 116 Calbert, D.       | 6 — 718 Phillips, G.D. |
| 145 Clarke, G.        | 2 — 766 Rowe, S.H.     |
| 153 Collett, M.       | 4 — 791 Shipard, H.    |
| 1 — 175 Coyle, W.J.   | 4 — 824 Strapp, D.     |
| 193 Darwin, C.        | 5 — 853 Toole, C.R.    |
| 204 Dinning, P.R.     | 865 Uecker, M.         |
| 271 Fyfe, M.          | 893 Weir, I.           |

1813 THE "J. A. McDOUGALL" BOYS' RIDING COMPETITION.  
(Boys 16 and under 18.)

- |                     |                       |
|---------------------|-----------------------|
| 6 — 33 Barber, G.   | 2 — 537 Mitton, R.J.  |
| 47 Beard, D.        | 541 Moorhead, R.J.    |
| 117 Callander, G.J. | 546 Morphett, A.      |
| 236 England, A.     | 4 — 694 Passy, J.     |
| 331 Hayes, D.       | 732 Prichard, R.      |
| 338 Henderson, G.   | 1 — 741 Quick, J.     |
| 368 Hutchinson, W.  | 750 Rice, A.B.        |
| 380 Jacobi, M.A.    | 5 — 780 Savanyo, S.A. |
| 441 Linehan, G.     | 3 — 793 Shipard, S.   |
| 479 McKay, M.       | 861 Turner, P.A.      |
| 536 Mitton, C.C.    |                       |

1814 BOYS' RIDING COMPETITION.  
(Boys 14 and under 16.)

- |                      |                        |
|----------------------|------------------------|
| 123 Campbell, D.W.   | 381 James, A.          |
| 132 Carroll, C.W.    | 387 Johnston, A.       |
| 5 — 169 Counihan, D. | 415 Lamb, M.           |
| 222 Eades, G.J.      | 466 McConnell, S.R.    |
| 224 East, R.         | 516 May, A.            |
| 234 Ellis, M.        | 520 Medcraf, M.        |
| 240 Enticott, R.A.   | 2 — 679 O'Halloran, T. |
| 245 Falk, B.         | 686 Oliver, C.         |
| 269 Fuller, N.       | 6 — 697 Patterson, S.  |
| 291 Gray, A.         | 735 Pyke, J.           |
| 301 Griffith, M.A.   | 759 Robinson, A.J.     |
| 349 Hocking, C.      | 818 Stewart, A.J.      |
| 355 Horn, D.T.       | 1 — 825 Strapp, S.     |
| 360 Howes, M.        | 924 Wright-Smith, G.   |
| 4 — 379 Jackson, T.  |                        |

FOR FURTHER DETAILS OF CLASSES & PRIZES SEE SCHEDULE AT FRONT OF CATALOGUE

### 1815 BOYS' RIDING COMPETITION. (Boys 12 and under 14.)

18	Attwood, J.	465	McConnell, M.C.
32	Bamford, T.	488	McNair, E.J.
100	Burgoine, J.	505	Mance, C.
1-109	Butler, R.	5-506	Mann, D.
142	Christopher, P.M.	545	Morley, B.
165	Corby, B.	685	Olden, T.
233	Ellis, D.	4-696	Patterson, P.
239	Enticott, D.J.	3-706	Peat, C.
247	Farley, K.	726	Porter, D.
388	Johnston, B.	6-739	Quayle, A.
2-408	Kittson, D.	788	Sharp, M.
416	Lamb, S.	896	Wettenhall, G.

### 1816 BOYS' RIDING COMPETITION (Boys 10 and under 12.)

87	Bray, P.	2-400	Kellock, M.
133	Caserta, A.	448	Lonie, R.
146	Cleland, J.	469	McDonald, A.
4-168	Cossor, T.J.	477	McGuire, W.
6-191	Daldy, G.M.	509	Marshall, J.
1-215	Durante, S.M.	678	O'Hagan, D.
287	Granger, S.	708	Pengelly, K.
299	Grenda, T.J.	3-710	Penny, N.
303	Griffiths, M.	731	Prichard, G.
334	Heard, W.	887	Webb, J.A.
5-358	Howes, B.		

### 1817 THE "G.V.MULDER" BOYS' RIDING COMPETITION. (Boys 8 and under 10.)

49	Beasleigh, J.M.	341	Henson, J.
6-68	Blanchard, T.	1-359	Howes, G.
160	Cooke, P.	456	Luxmoore, R.J.
162	Cooper, D.	3-470	McDonald, C.
4-166	Cossor, L.D.	5-504	Mamouny, S.
2-213	Durante, A.J.	521	Meggetto, M.
231	Edwards, R.W.	701	Payne, P.

### 1818 THE "G.V.MULDER" BOYS' RIDING COMPETITION. (Boys under 8.)

167	Cossor, S.J.	4-778	Sanders, B.
3-407	Kirk, C.	2-798	Sloan, R.
6-417	Lamb, T.	1-804	Smith, J.
471	McDonald, D.	891	Webber, S.
483	McLachlan, G.	5-	

### 1819 THE LADIES' RIDING COMPETITION. (Ladies 21 and over.)

8	Allingham, Mrs.R.J.	151	Colclough, Miss L.
10	Anderson, Miss S.G.	152	Cole, Miss R.
16	Asimus, Miss M.	172	Cowan-Hackett Miss D.
29	Barber, Miss H.	176	Craddock, Mrs.A.
30	Baker, Ms. M.J.	182	Curcio, Mrs.R.L.
42	Barratt, Mrs.P.E.	200	Dellow-Mellington, Mrs.M.N.
53	Bennett, Miss K.	209	Doody, Miss V.
4-57	Bensley, Mrs.J.	216	Durham, Miss P.S.
64	Blake, Miss C.	218	Dykes, Miss H.F.
71	Boekee, Miss G.	5-223	Earl, Miss C.
82	Bradford, Miss J.	225	Edmonds, Miss C.
90	Brook, Miss C.	229	Edwards, Miss M.
3-99	Burgermeister, Mrs.G.	235	Emanuel, Miss J.
2-102	Burkitt, Miss S.M.	238	Ennis, Miss J.
105	Burton, Miss K.	255	Fisher, Miss K.
106	Burton, Mrs.L.	263	Forras, Miss D.
124	Carah, Miss L.	270	Furphy, Miss M.
126	Carlton, Miss C.	283	Gough, Mrs.D.
130	Carr, Miss J.M.	289	Grant, Mrs.J.
137	Chalmers, Mrs.J.	316	Hammill, Mrs.S.
141	Chrisp, Mrs.C.	317	Hammond, Miss G.
143	Claney, Miss G.		

323	Harris, Miss E.	665	Newbold, Mrs. C.
329	Haworth, Mrs.E.L.	667	Newton, Miss J.A.
1-333	Heagney, Mrs.H.S.	675	O'Dea, Mrs.P.
340	Henderson, Mrs.R.	705	Pearce, Mrs.D.
346	Hill, Miss D.J.	6-725	Plozza, Miss P.
403	Kennedy, Miss D.	730	Pratley, Mrs.C.A.
412	Kopanica, Mrs.J.	733	Priest, Miss S.M.
413	Kramer, Mrs.M.	749	Reimers, Miss S.A.
423	Lavelle, Miss B.	769	Ryan, Mrs.J.
426	Lawrie, Mrs.S. A.	786	Shandley, Mrs.G.
431	Lee, Miss J.M.	796	Skeen, Mrs.L.
436	Lewis, Miss A.	802	Smith, Miss G.
438	Lewis, Miss S.	807	Soutar, Miss R.
464	McCarthy, Miss K.	811	Stanton, Miss P.
482	McLachlan, Mrs.A.A.	829	Sullings, Miss S.
486	McLuckie, Mrs.M.	836	Symes, Miss M.
501	Mallinson, Mrs.C.	838	Smiley, Miss A.
502	Maloney, M.	845	Tennent, Mrs.L.
510	Mashiter, Miss P.M.	847	Thomas, Miss W.
515	Maxsted, Miss N.	848	Thompson, Miss C.
525	Merlo, Miss T.	856	Trenerry, Mrs.J.
529	Meursing, Miss A.M.	858	Trim, Miss J.
544	Morison, Miss D.	859	Tuckett, Miss J.
549	Mortensen, Mrs.M.	873	Vincent, Miss C.
552	Murphy, Mrs.B.	877	Wallace, Miss J.
556	Myers, Miss J.C.	898	Wheeler, Miss R.
661	Nelson, Miss C.		

### 1820 THE "J.A.McDOUGALL" LADIES' RIDING COMPETITION. (ladies 18 and under 21.)

2	Addison, Miss V.	459	Lyons, Miss M.
3	Ahern, Miss C.	463	McCarthy, Miss L.A.
4	Ahern, Miss P.A.	467	McConville, Miss K.M.
35	Barber, Miss L.	468	McCormick, Miss K.L.
43	Barrow, Miss J.	474	MacDonald, Mrs.S.
51	Beckingham, Miss E.	484	McLeod, Miss V.E.
56	Bennie, Miss D.	490	McNeil, Miss H.
60	Beynon, Miss K.	500	Makepeace, Miss K.
70	Blizzard, Miss C.	511	Massey, Miss K.
93	Brown, Miss J.	524	Merlo, S.
95	Bull, Miss C.	526	Merlo, Miss T.Y.
111	Butler, Miss P.T.	3-535	Missen, Miss D.
115	Cadd, Miss B.	540	Moon, Miss J.
129	Carr, Miss C.	547	Morris, Miss J.A.
149	Cock, Miss C.	6-666	Newham, Miss T.J.
173	Cowan-Hackett, Miss M.	680	O'Halloran, Miss J.
179	Cray, Miss H.J.	683	Oehm, Miss A.
194	Darwin, Miss K.	722	Pike, Miss J.
201	Dempsey, K.A.	724	Platz, Miss G.M.
226	Edmunds, Miss J.	736	O'Halloran, L.
228	Edwards, Miss J.	747	Regester, Miss W.J.
237	Ennis, Miss C.	748	Reimers, Miss M.L.
251	Fayle, Miss J.	1-751	Rice, Miss M.B.
5-256	Fitzgerald, Miss S.D.	757	Roberts, Miss A.
4-260	Ford, Miss M.	765	Rowe, Miss L.
262	Foreman, Miss S.E.	770	Ryan, Miss M.
268	Fuller, Miss J.	775	Sadler, Miss D.
280	Gillies, Miss K.	776	Sadler, Miss T.
285	Gourlay, Miss M.	779	Savanyo, Miss M.
309	Hair, Miss S.	2-806	Smith, Miss L.
322	Harding, Miss G.	820	Stewart, Miss V.
325	Harris, Miss M.	823	Stott, Miss G.
332	Hayes, Miss J.	826	Stubbs, Miss J.
337	Heffernan, Miss K.	827	Stubbs, Miss L.
343	Hewat, Miss C.A.	835	Symes, Miss L.
350	Hocking, Miss L.	855	Townsend, Miss K.
362	Hubbard, Miss K.L.	860	Tull, Miss F.
364	Hughes, Mrs. W.	867	Ungar, Miss G.
367	Hunter, Miss S.P.	894	Weir, Miss J.
375	Irving, Miss S.	902	Williams, Miss A.
382	James, Miss B.	903	Williams, Miss F.
414	Kruger, Miss J.	910	Wilson, Miss T.E.
418	Lane, Miss S.A.	913	Winter, Miss L.M.
422	Larcombe, Miss P.J.	915	Wise, Miss K.A.
433	Lester, Miss K.	916	Wittman, Miss L.
437	Lewis, Miss M.	921	Woollard, Miss J.
449	Lord, Miss J.	931	Young, Miss R.

### 1821 THE "WHITE CROW FOOD PRODUCTS" GIRLS' RIDING COMPETITION. (Girls 16 and under 18.)

6	Alker, Miss C.	384	James, Miss M.
7	Allen, Miss J.	390	Johnstone, Miss S.
1-13	Arrow, Miss F.	391	Jones, Miss K.
19	Attwood, Miss A.	402	Kelly, Miss L.A.
31	Ball, Miss L.	404	Kent, Miss J.
34	Barber, Miss K.	405	Kent, Miss J.
36	Barclay, Miss D.	428	Leason, Miss R.
59	Besley, Miss J.	432	Lees, Miss M.
3-62	Binks, Miss D.	446	Lloyd, Miss S.A.
77	Bowden, Miss A.	455	Lucas, Miss D.K.
83	Bradshaw, Miss T.	475	McEwan, Miss V.
5-94	Bryant, Miss M.	512	Massey, M.
96	Bulmer, Miss S.	538	Moir, Miss R.
97	Bunting, Miss L.	662	Nelson, Miss H.
122	Campbell, Miss A.	668	Nichols, Miss D.M.
140	Cheong, Miss M.E.	671	O'Brien, Miss J.
144	Clark, Miss J.M.	676	O'Donnell, Miss C.
157	Conroy, Miss S.	690	Panton, Miss N.
170	Counihan, Miss S.	720	Phillips, Miss B.M.
178	Crawshaw, Miss A.	763	Roth, Miss A.L.
185	Curtin, Miss R.	768	Russell, Miss D.
190	Dainty, Miss L.	4-777	Sampson, Miss G.
6-196	Davey, Miss S.	784	Sellars-Jones, Miss V.
197	Davies, Miss J.L.	789	Sheffield, Miss H.
202	Dempsey, Miss M.J.	799	Sly, Miss J.
210	Dowling, Miss S.	809	Stanley, Miss A.
232	Egerton, Miss M.T.	816	Steurer, Miss C.
258	Ford, Miss C.	817	Steurer, Miss Christine.
259	Ford, Miss Carolyn	854	Toole, Miss T.
281	Gooden, Miss N.M.	876	Walker, Miss L.
302	Griffiths, Miss V.	878	Walsh, Miss J.
324	Harris, Miss H.	900	Whimpress, Miss L.J.
2-348	Hill, Miss V.L.	904	Willis, Miss K.
354	Horn, Miss S.	907	Wilson, Miss L.M.
357	Howell, Miss K.	911	Wiltshire, Miss L.
361	Howson, Miss L.	922	Woollard, Miss S.
369	Huttley, Miss R.	932	Zehntner, Miss A.

### 1822 "LODGE PONY STUD" GIRLS' RIDING COMPETITION. (Girls 14 and under 16.)

1	Adams, Miss L.M.	318	Hanley, Miss D.
21	Aumann, Miss J.	326	Harrison, Miss D.
27	Bailey, Miss S.	328	Harvey, Miss L.
39	Barnard-Brown, Miss L.	339	Henderson, Miss M.
44	Bath, Miss A.	342	Herbert, Miss M.
45	Bawden, Miss M.	345	Higginbotham, Miss J.
52	Bennett, Miss A.	352	Hood, Miss R.
54	Bennett, Miss K.	356	Hossack, Miss C.
58	Berry, Miss A.	366	Uglow, Miss C.
84	Brandt, Miss S.	389	Johnstone, Miss K.
86	Bray, Miss S.	3-399	Kellock, Miss L.
118	Calvert, Miss M.	409	Kittson, Miss F.
125	Carey, Miss L.	420	Lane, Miss V.
138	Chapple, Miss A.	435	Levy, Miss C.
150	Cock, Miss K.	440	Lincoln, Miss V.
164	Cooper, Miss N.	447	Lonie, Miss L.
2-177	Craddock, Miss S.	450	Lord, Miss L.
192	Dall, Miss K.	453	Lowe, Miss S.
203	Dennis, Miss T.L.	4-454	Loy, Miss K.
205	Dixon, Miss C.	478	McKay, Miss K.
206	Doake, Miss F.	481	McKinnon, Miss R.
208	Donaldson, Miss J.E.	485	McLeish, Miss M.
217	Durrant, Miss L.	489	McNair, Miss S.
244	Fairbairn, Miss A.M.	499	Makepeace, Miss J.
249	Faulkner, Miss C.	517	May, Miss S.
261	Ford, Miss N.	519	Meadows, Miss V.
276	Gardner, Miss N.R.	522	Melrose, Miss D.
279	Gidley, Miss K.	527	Meson, Miss B.
298	Gregory, Miss J.	528	Metcalfe, Miss A.J.
315	Hamilton, Miss K.		

534	Minton Taylor, Miss A.	6-761	Robinson, Miss J.M.
543	Morgan, Miss C.J.	767	Ruggiero, Miss C.
660	Naylor, E.	783	Scott, Miss X.
672	O'Brien, Miss L.	787	Sharp, Miss A.
677	O'Donnell, Miss M.	790	Sheffield, Miss J.
682	Oakman, Miss H.	794	Shugg, Miss F.
689	Owens, Miss J.	795	Simmonds, Miss A.
695	Patten, Miss S.	797	Skewes, Miss D.
1-703	Paynter, D.	803	Smith, Miss J.
711	Penny, Miss S.	808	Spittle, Miss J.
713	Perry, Miss T.	814	Stephens, Miss K.
715	Peterson, Miss T.	828	Sturdy, Miss V.
719	Phillips, Miss A.	830	Surry, Miss J.
721	Phyland, Miss M.	852	Toll, Miss A.
727	Porter, Miss J.	857	Treweek, Miss L.
743	Ralph, Miss S.	899	Wheelhouse, Miss I.
752	Richards, Miss A.	909	Wilson, Miss M.
754	Richmond, Miss S.	912	Windmill, Miss K.
756	Ritchie, Miss K.	925	Wright-Smith, Miss K.
760	Robinson, Miss D.G.		

### 1823 THE "BROCKHOFF BISCUITS" GIRLS' RIDING COMPETITION. (Girls 12 and under 14.)

5	Aikman, Miss G.	480	McKenzie, Miss K.
17	Atkinson, Miss K.	492	McPherson, Miss E.J.
22	Aumann, Miss T.	498	Mainland, Miss J.
41	Barnewall, R.	6-508	Marshall, Miss D.
55	Bennett, Miss T.	531	Miller, Miss J.
63	Blackburn, Miss M.	539	Monro, Miss M.
76	Bott, Miss S.	542	Morgan, Miss C.
88	Britton, Miss E.	688	Ovens, Miss N.
128	Carnegie, Miss T.	692	Parks, Miss G.R.
131	Carrick, Miss M.E.	702	Payne, Miss L.
159	Cooke, Miss M.	709	Pengelly, Miss M.
4-181	Crocker, Miss K.L.	714	Pertzel, Miss H.
199	Day, Miss A.	716	Petty, Miss F.
207	Dolheguy, Miss V.	742	Raith, Miss L.
211	Downing, Miss E.	753	Richardson, Miss T.
278	Geri, Miss L.A.	762	Ross, Miss J.
282	Gorman, Miss L.	800	Smiley, Miss S.
290	Grant-Hay, Miss C.	801	Smith, Miss D.
297	Green, Miss V.M.	809	Stanley, Miss A.
300	Grenda, Miss E.	810	Stanley, Miss E.
327	Harrison, Miss K.	812	Stapleton, Miss L.
353	Horn, Miss S.	815	Stephens, Miss P.
378	Jackson, Miss O.	831	Surry, Miss R.
385	Jenkins, Miss K.	834	Symes, Miss J.
392	Jones, Miss T.	841	Tan, Miss K.
401	Kellock, Miss S.	851	Thripp, Miss J.
419	Lane, Miss S.	871	Varcoe-Cocks, Miss J.
421	Larcombe, Miss M.	2-880	Watson, Miss J.
427	Lear, Miss J.	882	Watts, Miss L.
429	Ledwell, Miss H.	895	Weir, Miss K.
444	Lloyd, Miss D.	897	Wheeler, Miss M.
445	Lloyd, Miss D.E.	5-906	Wilson, Miss K.
452	Lowe, Miss K.	908	Wilson, Miss Melinda
476	McGuire, Miss M.	920	Woollard, Miss D.

### 1824 THE "G.V.MULDER" GIRLS' RIDING COMPETITION. (Girls 10 and under 12.)

48	Beard, Miss M.	230	Edwards, Miss N.C.
66	Blakemore, Miss R.	246	Farley, Miss J.
72	Bogle, Miss N.Y.	2-248	Farrow, Miss R.
75	Bohm, Miss V.	252	Fayle, Miss S.
79	Bowman, Miss B.	275	Gallus, Miss S.
139	Chaundy, M.	277	Gash, Miss S.
148	Clough, Miss S.	292	Gray, Miss G.
163	Cooper, Miss M.	294	Green, Miss M.
183	Curlewis, Miss J.	296	Green, Miss S.N.
227	Edwards, Miss J.A.	310	Hall, Miss K.S.

FOR FURTHER DETAILS OF CLASSES & PRIZES SEE SCHEDULE AT FRONT OF CATALOGUE



You can bank  
on the **Wales**

at the  
**ROYAL  
MELBOURNE  
SHOW**

**LOCATION**

Chirnside Stand (Agency)

**Centrepont** — National Folk  
Dance Company of Australia

(Free family entertainment)

**Wales Bank**  
First Bank in Australia

314	Hallows, Miss Sarah	3	687	Orchard, Miss J.	2
321	Hanson, Miss K.L.		717	Petty, Miss K.	
366	Hunter, Miss L.		745	Raymond, Miss P.A.	
373	Innes, A.		746	Redman, F.	
406	King, Miss A.		792	Shipard, Miss J.	
430	Ledwell, Miss R.	6	805	Smith, Miss Julie	
439	Lincoln, Miss S.		813	Stapleton, Miss M.	
473	McDonald, Miss J.		821	Stimson, Miss N.	
487	McNabb, Miss D.		843	Telford, Miss A.	
497	Macquire, Miss S.		881	Watson, Miss K.	
518	Meadows, Miss D.		885	Wearne, Miss K.	
548	Morris, Miss V.		888	Webb, Miss T.M.	
4	669	1	914	Wise, Miss K.G.	
5	681		923	Wragge, Miss E.	
	O'Halloran, Miss J.				

### 1825 THE "G.V.MULDER" GIRLS' RIDING COMPETITION. (Girls 8 and under 10.)

61	Biesbroek, Miss S.		347	Hill, Miss S.A.	1
67	Blakemore, Miss R.	3	365	Hunter, Miss G.	
69	Blanchard, Miss K.		370	Hall, Miss M.	
73	Bogle, R.S.		383	James, Miss K.	
5	85		554	Murray, C.	
	Bray, Miss C.		698	Patterson, Sheralee	
127	Carnegie, Miss C.		700	Pavic, Miss C.	
134	Caserta, Miss N.		707	Peel, Miss A.	6
135	Caulfield, C.		728	Potter, Miss G.	
4	155		729	Prater, Miss S.	
	Collins, Miss S.		734	Pullar, Miss J.	
184	Curlewis, Miss V.		755	Ridd, Miss T.L.	
189	Dainty, Miss D.	2	764	Rough, Miss J.	
6	253		850	Thorne, Miss T.	
	Fenaughty, Miss S.		883	Waymouth, K	
254	Finnigan, Miss N.		890	Webber, Miss Jessica	
266	Fryer, Miss L.		892	Webster, Miss M.M.	
293	Green, Miss E.		917	Wood, Miss A.C.	1
304	Grigg, Miss N.L.				
313	Hallows, Miss Charlotte				

### 1826 THE VICTORIAN LIGHT HORSE ASSOCIATION GIRLS' COMPETITION. (Girls under 8.)

14	Arthur, Miss K.A.		472	McDonald, Miss E.M.	
46	Beani, Miss S.		491	McPherson, Miss A.	
65	Blake, Miss J.		503	Mamouny, Miss K.J.	
74	Bogle, Miss F.S.		507	Mark, Miss S.	
78	Bowen, Miss A.K.	3	532	Miller, S.J.	
89	Britton, Miss N.		551	Munday, Miss N.	
154	Collins, Miss N.	4	691	Parish, Miss T.	
2	156		712	Perry, Miss J.	
	Collins, Miss T.		771	Ryan, Miss Melissa	
176	Counsel, Miss M.		822	Stockdale, Miss A.	4
174	Cox, Miss T.M.		832	Sutton, Miss J.	
6	214		849	Thorne, Miss K.	
	Durante, Miss N.J.		869	Vallis, Miss A.	
288	Granger, Miss B.	5	884	Waymouth, Miss I.	
305	Grogan, Miss M.		886	Wearne, Miss T.	
374	Innes, D.E.	1	918	Wood, Miss E.	2
397	Keen, Miss P.				
443	Lisica, Miss R.				
457	Luxmoore, Miss S.J.				

## TEAM RIDING COMPETITIONS

### 1827 THE SENIOR PAIR RIDING COMPETITION. (18 and over.)

3	Ahern, Miss C.	42	Barratt, Mrs.P.E.
4	Ahern, Miss P.A.	43	Barrow, Miss J.
8	Allingham, Mrs.R.J.	51	Beckingham, Miss E.
11	Ansell, M.D.	53	Bennett, Miss K.
16	Asimus, Miss M.	56	Bennie, Miss D.
15	Asimus, P.	60	Beynon, Miss K.
30	Baker, Ms.M.J.	70	Blizzard, Miss C.
29	Barber, Miss H.	71	Boekee, Miss G.
35	Barber, Miss L.	82	Bradford, Miss J.
38	Barker, R.R.	93	Brown, Miss J.

99	Burgermeister, Mrs.G.	436	Lewis, Miss A.
102	Burkitt, Miss S.M.	437	Lewis, Miss M.
105	Burton, Miss K.	438	Lewis, Miss S.
106	Burton, Mrs.L.	442	Lisica, J.
111	Butler, Miss P.T.	449	Lord, Miss J.
115	Cadd, Miss B.	464	McCarthy, Miss K.
116	Calbert, D.	463	McCarthy, Miss L.A.
119	Cameron, C.E.	474	MacDonald, Mrs.S.
120	Cameron, G.M.	482	McLachlan, Mrs.A.A.
124	Carah, Miss L.	484	McLeod, Miss V.E.
141	Chrisp, Mrs.C.	490	McNeil, Miss H.
143	Claney, Miss G.	493	MacRae, M.J.
145	Clarke, G.	500	Makepeace, Miss K.
151	Colclough, Miss L.	502	Maloney, M.
152	Cole, Miss R.	511	Massey, Miss K.
153	Collett, M.	524	Merlo, S.
172	Cowan-Hackett, Miss D.	525	Merlo, Miss T.
173	Cowan-Hackett, Miss M.	526	Merlo, Miss T.Y.
175	Coyle, W.J.	529	Meursing, Miss A.M.
176	Craddock, Mrs.A.	533	Minter, G.J.
182	Curcio, Mrs.R.L.	547	Morris, Miss J.A.
193	Darwin, C.	553	Murphy, G.R.
194	Darwin, Miss K.	556	Myers, Miss J.C.
200	Dellow-Mellington, Mrs.M.N.	661	Nelson, Miss C.
201	Dempsey, K.A.	665	Newbold, Mrs.C.
209	Doody, Miss V.	666	Newham, Miss T.J.
216	Durham, Miss P.S.	675	O'Dea, Mrs.P.
218	Dykes, Miss H.	674	O'Dea, T.
225	Edmonds, Miss C.	680	O'Halloran, Miss J.
235	Emanuel, Miss J.	683	Oehm, Miss A.
237	Ennis, Miss C.	684	Oglesby, Ms,J.A.
238	Ennis, Miss J.	736	O'Halloran, L.
251	Fayle, Miss J.	718	Phillips, G.D.
260	Ford, Miss M.	724	Platz, Miss G.M.
262	Foreman, Miss S.E.	725	Plozza, Miss P.
268	Fuller, Miss J.	733	Priest, Miss S.M.
280	Gillies, Miss K.	744	Rawson, C.
283	Gough, Mrs.D.	747	Regester, Miss W.J.
284	Gould, R.G.	749	Reimers, Miss S.A.
285	Gourlay, Miss M.	751	Rice, Miss M.B.
286	Graham, Dr.R.K.	757	Roberts, Miss A.
289	Grant, Mrs.J.	765	Rowe, Miss L.
309	Hair, Miss Sue	766	Rowe, S.H.
312	Halliwell, Mrs. Lyn	779	Savanyo, Miss M.
320	Hannell, P.	786	Shandley, Mrs.G.
322	Harding, Miss G.	791	Shipard, H.
323	Harris, Miss E.	802	Smith, Miss G.
325	Harris, Miss M.	806	Smith, Miss L.
329	Haworth, Mrs.E.L.	807	Soutar, Miss R.
332	Hayes, Miss J.	811	Stanton, Miss P.
333	Heagney, Mrs.H.S.	823	Stott, Miss G.
335	Hearn, D.L.	824	Strapp, D.
340	Henderson, Mrs.R.	826	Stubbs, Miss J.
346	Hill, Miss D.J.	829	Sullings, Miss S.
362	Hubbard, Miss K.L.	836	Symes, Miss M.
364	Hughes, Mrs.W.	838	Smiley, Miss A.
367	Hunter, Miss S.P.	845	Tennent, Mrs.L.
375	Irving, Miss S.	847	Thomas, Miss W.
376	Jackson, G.D.	853	Toole, C.R.
382	James, Miss B.	855	Townsend, Miss K.
396	Kale, S.	858	Trim, Miss J.
412	Kopanica, Mrs.J.	859	Tuckett, Miss J.
418	Lane, Miss S.A.	860	Tull, Miss F.
423	Lavelle, Miss B.	873	Vincent, Miss C.
424	Lawrie, C.G.	874	Vincent, Mrs. Cheryl
425	Lawrie, J.N.	893	Weir, I.
426	Lawrie, Mrs.S.A.	894	Weir, Miss J.
431	Lee, Miss J.M.	898	Wheeler, Miss R.
433	Lester, Miss K.	903	Williams, Miss F.
		913	Winter, Miss L. M.
		915	Wise, Miss K.A.
		921	Woollard, Miss J.
		931	Young, Miss R.

FOR FURTHER DETAILS OF CLASSES & PRIZES SEE SCHEDULE AT FRONT OF CATALOGUE

## 1828 PAIR RIDING COMPETITION. (16 and under 18.)

7	Allen Miss J.	432	Lees, Miss M.
19	Attwood, Miss A.	441	Linehan, G.
31	Ball, Miss L.	455	Lucas, Miss D.K.
36	Barclay, Miss D.	475	McEwan, Miss V.
59	Besley, Miss J.	479	McKay, M.
77	Bowden, Miss A.	536	Mitton, C.C.
83	Bradshaw, Miss T.	537	Mitton, R.J.
94	Bryant, Miss M.	541	Moorhead, R.J.
96	Bulmer, Miss S.	546	Morphett, A.
122	Campbell, Miss A.	668	Nichols, Miss D.M.
140	Cheong, Miss M.E.	671	O'Brien, Miss J.
144	Clark, Miss J.M.	694	Passy, J.
4-161	Cooke, Miss S.	690	Panton, Miss N.
170	Counihan, Miss S.	720	Phillips, Miss B.M.
178	Crawshaw, Miss A.	732	Prichard, R.
185	Curtin, Miss R.	750	Rice, A.B.
197	Davies, Miss J.L.	763	Roth, Miss A.L.
202	Dempsey, Miss M.J.	768	Russell, Miss D.
210	Dowling, Miss S.	777	Sampson, Miss G.
232	Egerton, Miss M.T.	780	Savanyo, S.A.
258	Ford, Miss C.	789	Sheffield, Miss H.
5-259	Ford, Miss Carolyn	793	Shipard, S.
281	Gooden, Miss N.M.	816	Steurer, Miss C.
2-302	Griffiths, Miss V.	817	Steurer, Miss Christine
331	Hayes, D.	854	Toole, Miss T.
338	Henderson, G.	876	Walker, Miss L.
348	Hill, Miss V.L.	900	Whimpress, Miss L.J
3-354	Horn, Miss S.	904	Willis, Miss K.
384	James, Miss M.	907	Wilson, Miss L.M.
391	Jones, Miss K.	911	Wiltshire, Miss L.
402	Kelly, Miss L.A.		

1-784 Sellers-Jones, Miss V.

## 1829 THE LORD SMITH ANOMAL HOSPITAL PAIR RIDING COMPETITION. (14 and under 16.)

21	Aumann, Miss J.	356	Hossack, Miss C.
27	Bailey, Miss S.	360	Howes, M.
44	Bath, Miss A.	389	Johnstone, Miss K.
45	Bawden, Miss M.	399	Kellock, Miss L.
58	Berry, Miss A.	409	Kittson, Miss F.
84	Brandt, Miss S.	415	Lamb, M.
86	Bray, Miss S.	420	Lane, Miss V.
123	Campbell, D.W.	435	Levy, Miss C.
125	Carey, Miss L.	440	Lincoln, Miss V.
138	Chapple, Miss A.	447	Lonie, Miss L.
164	Cooper, Miss N.	453	Lowe, Miss S.
169	Counihan, D.	466	McConnell, S.R.
1-177	Craddock, Miss S.	478	McKay, Miss K.
3-192	Dall, Miss K.	485	McLeish, Miss M.
200	Doake, Miss F.	489	McNair, Miss S.
203	Dennis, Miss T.L.	499	Makepeace, Miss J.
205	Dixon, Miss C.	516	May, A.
208	Donaldson, Miss J.E.	517	May, Miss S.
217	Durrant, Miss L.	519	Meadows, Miss V.
222	Eades, G.J.	520	Medcraf, M.
234	Ellis, M.	522	Melrose, Miss D.
240	Enticott, R.A.	527	Meson, Miss B.
244	Fairbairn, Miss A.M.	528	Metcalfe, Miss A.J.
245	Falk, B.	543	Morgan, Miss C.J.
249	Faulkner, Miss C.	660	Naylor, E.
5-261	Ford, Miss N.	672	O'Brien, Miss L.
269	Fuller, N.	677	O'Donnell, Miss M.
276	Gardner, Miss N.R.	679	O'Halloran, T.
279	Gidley, Miss K.	682	Oakman, Miss H.
291	Gray, A.	695	Patten, Miss S.
301	Griffith, M.A.	697	Patterson, S.
315	Hamilton, Miss Kathryn	703	Paynter, D.
318	Hanley, Miss D.	711	Penny, Miss S.
326	Harrison, Miss D.	727	Porter, Miss J.
339	Henderson, Miss M.	735	Pyke, J.
342	Herbert, Miss M.	743	Ralph, Miss S.
345	Higginbotham, Miss J.	754	Richmond, Miss S.
		756	Ritchie, Miss K.
		759	Robinson, A.J.
352	Hood, R.	760	Robinson, Miss D.G.

761	Robinson, Miss J.M.	899	Wheelhouse, Miss I.
767	Ruggiero, Miss C.	814	Stephens, Miss K.
790	Sheffield, Miss J.	818	Stewart, A.J.
794	Shugg, Miss F.	803	Smith, Miss J.
797	Skewes, Miss D.	808	Spittle, Miss J.
852	Toll, Miss A.	866	Ugnow, Miss C.
		912	Windmill, Miss K.

6-450 Lord, Miss L.

## 1830 JUNIOR PAIR RIDING COMPETITION

22	Aumann, Miss T.	416	Lamb, S.
41	Barnewall, R.	419	Lane, Miss S.
48	Beard, Miss M.	421	Larcombe, Miss M.
66	Blakemore, Miss R.	427	Lear, Miss J.
67	Blakemore, Miss Ruth	439	Lincoln, Miss S.
72	Bogle, Miss N.Y.	444	Lloyd, Miss D.
73	Bogle, R.S.	445	Lloyd, Miss D.E.
75	Bohm, Miss V.	452	Lowe, Miss K.
76	Bott, Miss S.	465	McConnell, M.C.
85	Bray, Miss C.	473	McDonald, Miss J.
87	Bray, P.	476	McGuire, Miss M.
100	Burgoine, J.	480	McKenzie, Miss K.
109	Butler, R.	487	McNabb, Miss D.
131	Carrick, Miss M.E.	488	McNair, E.J.
133	Caserta, A.	498	Mainland, Miss J.
134	Caserta, Miss N.	506	Mann, D.
135	Caulfield, C.	508	Marshall, Miss D.
142	Christopher, P.M.	531	Miller, Miss J.
148	Clough, Miss S.	532	Miller, S.J.
155	Collins, Miss S.	542	Morgan, Miss C.
156	Collins, Miss T.	669	Noonan, Miss R.
159	Cooke, Miss M.	681	O'Halloran, Miss Julie
162	Cooper, D.	685	Olden, T.
163	Cooper, Miss M.	688	Ovens, Miss N.
165	Corby, B.	687	Orchard, Miss J.
166	Cossor, L.D.	692	Parks, Miss G.R.
168	Cossor, T.J.	696	Patterson, P.
181	Crocker, Miss K.L.	698	Patterson, Sheralee
199	Day, Miss A.	702	Payne, Miss L.
211	Downing, Miss E.	710	Penny, N.
213	Durante, A.J.	712	Perry, Miss J.
214	Durante, Miss N. J.	714	Pertzel, Miss H.
215	Durante, S.M.	716	Petty, Miss F.
233	Ellis, D.	717	Petty, Miss K.
239	Enticott, D.J.	729	Prater, Miss S.
248	Farrow, Miss R.	734	Pullar, Miss J.
252	Fayle, Miss S.	745	Raymond, Miss P.A.
277	Gash, Miss S.	753	Richardson, Miss T
287	Granger, S.	755	Ridd, Miss T.L.
288	Granger, Miss B.	792	Shipard, Miss J.
293	Green, Miss E.	800	Smiley, Miss S.
294	Green, Miss M.	801	Smith, Miss D.
296	Green, Miss S.N.	804	Smith, J.
297	Green, Miss V.M.	805	Smith, Miss Julie
299	Grenda, T.J.	815	Stephens, Miss P.
300	Grenda, Miss E.	821	Stimson, Miss N.
313	Hallows, Miss Charlotte	834	Symes, Miss J.
314	Hallows, Miss Sarah	849	Thorne, Miss K.
327	Harrison, Miss K.	850	Thorne, Miss T.
353	Horn, Miss B.	851	Thripp, Miss J.
365	Hunter, Miss G.	871	Varcoe-Cocks, Miss J.
366	Hunter, Miss L.	888	Webb, Miss T.M.
370	Hall, Miss M.	892	Webster, Miss M.M.
378	Jackson, Miss O.	895	Weir, Miss K.
392	Jones, Miss T.	896	Wettenhall, G.
400	Kellock, M.	897	Wheeler, Miss M.
401	Kellock, Miss S.	906	Wilson, Miss K.
407	Kirk, C.	920	Woolard, Miss D.
408	Kittson, D.		

FOR FURTHER DETAILS OF CLASSES &amp; PRIZES SEE SCHEDULE AT FRONT OF CATALOGUE

1831 THE SENIOR TEAM RIDING COMPETITION.  
(18 and over.)

4	Ahern, Miss P.A.	376	Jackson, G.D.
8	Allingham, Mrs.R.J.	382	James, Miss B.
11	Ansell, M.D.	396	Kale, S.
15	Asimus, P.	5-412	Kopanica, Mrs.J.
29	Barber, Miss H.	418	Lane, Miss S.A.
35	Barber, Miss L.	422	Larcombe, Miss P.J.
38	Barker, R.R.	423	Lavelle, Miss B.
2-42	Barratt, Mrs.P.E.	2-425	Lawrie, J.N.
43	Barrow, Miss J.	2-426	Lawrie, Mrs.S.A.
51	Beckingham, Miss E.	431	Lee, Miss J.M.
53	Bennett, Miss K.	433	Lester, Miss K.
56	Bennie, Miss D.	6-449	Lord, Miss J.
5-57	Bensley, Mrs.J.	463	McCarthy, Miss L.A.
60	Beynon, Miss K.	464	McCarthy, Miss K.
71	Boekee, Miss G.	482	McLachlan, Mrs.A.A.
82	Bradford, Miss J.	484	McLeod, Miss V.E.
93	Brown, Miss J.	490	McNeil, Miss H.
99	Burgermeister, Mrs.G.	493	MacRae, M.J.
102	Burkitt, Miss S.M.	500	Makepeace, Miss K.
105	Burton, Miss K.	524	Merlo, S.
106	Burton, Mrs.L.	525	Merlo, Miss T.
111	Butler, Miss P.T.	526	Merlo, Miss Trudy Y.
115	Cadd, Miss B.	529	Meursing, Miss A.M.
116	Calbert, D.	533	Minter, G.J.
119	Cameron, C.E.	547	Morris, Miss J.A.
120	Cameron, G.M.	553	Murphy, G.R.
3-143	Claney, Miss G.	556	Myers, Miss J.C.
145	Clarke, G.	661	Nelson, Miss C.
151	Colclough, Miss L.	665	Newbold, Mrs. C.
152	Cole, Miss R.	4-666	Newham, Miss T.J.
153	Collett, M.	674	O'Dea, T.
172	Cowan-Hackett, Miss D.	675	O'Dea, Mrs.P.
		680	O'Halloran, Miss J.
173	Cowan-Hackett, Miss M.	6-683	Oehm, Miss A.
1-175	Coyle, W.J.	718	Phillips, G.D.
176	Craddock, Mrs.A.	724	Platz, Miss G.M.
193	Darwin, C.	5-725	Plozza, Miss P.
194	Darwin, Miss K.	733	Priest, Miss S.M.
200	Dellow-Mellington, Mrs.M.N.	6-736	O'Halloran, L.
		744	Rawson, C.
201	Dempsey, K.A.	748	Reimers, Miss M.L.
209	Doody, Miss V.	1-751	Rice, Miss M.B.
216	Durham, Miss P.S.	4-765	Rowe, Miss L.
218	Dykes, Miss H.	4-766	Rowe, S.H.
225	Edmonds, Miss C.	779	Savanyo, Miss M.
235	Emanuel, Miss J.	786	Shandley, Mrs.G.
237	Ennis, Miss C.	791	Shipard, H.
238	Ennis, Miss J.	802	Smith, Miss G.
251	Fayle, Miss J.	806	Smith, Miss L.
3-260	Ford, Miss M.	807	Soutar, Miss R.
268	Fuller, Miss J.	811	Stanton, Miss P.
280	Gillies, Miss K.	823	Stott, Miss G.
283	Gough, Mrs.D.	826	Stubbs, Miss J.
284	Gould, R.G.	829	Sullings, Miss S.
285	Gourlay, Miss M.	836	Symes, Miss M.
286	Graham, Dr.R.K.	838	Smiley, Miss A.
289	Grant, Mrs.J.	845	Tennent, Mrs.L.
309	Hair, Miss Sue	847	Thomas, Miss W.
312	Halliwell, Mrs.Lyn	853	Toole, C.R.
322	Harding, Miss G.	855	Townsend, Miss K.
323	Harris, Miss E.	859	Tuckett, Miss J.
325	Harris, Miss M.	860	Tull, Miss F.
329	Haworth, Mrs.E.L.	894	Weir, Miss J.
332	Hayes, Miss J.	898	Wheeler, Miss R.
335	Hearn, D.L.	903	Williams, Miss F.
3-340	Henderson, Mrs.R.	915	Wise, Miss K.A.
346	Hill, Miss D.J.	921	Woollard, Miss J.
362	Hubbard, Miss K.L.	931	Young, Miss R.
363	Hughes, R.		
1-364	Hughes, Mrs.W.		
375	Irving, Miss S.		

1832 THE "GEORGES" TEAM RIDING COMPETITION.  
(16 and under 18.)

19	Attwood, Miss A.	4-479	McKay, M.
31	Ball, Miss L.	4-536	Mitton, C.C.
36	Barclay, Miss D.	1-537	Mitton, R.J.
47	Beard, D.	541	Moorhead, R.J.
59	Besley, Miss J.	668	Nichols, Miss D.M.
77	Bowden, Miss A.	671	O'Brien, Miss J.
82	Bradshaw, Miss T.	694	Passy, J.
83	Bradshaw, Miss T.	5-720	Phillips, Miss B.M.
96	Bulmer, Miss S.	4-732	Prichard, R.
122	Campbell, Miss A.	4-750	Rice, A.B.
140	Cheong, Miss M.E.	6-763	Roth, Miss A.L.
178	Crawshaw, Miss A.	768	Russell, Miss D.
185	Curtin, Miss R.	1-777	Sampson, Miss G.
202	Dempsey, Miss M.J.	5-780	Savanyo, S.A.
232	Egerton, Miss M.T.	784	Sellars-Jones, Miss V.
258	Ford, Miss C.		
259	Ford, Miss Carolyn	2-789	Sheffield, Miss H.
331	Hayes, D.	793	Shipard, S.
338	Henderson, G.	809	Stanley, Miss A.
354	Horn, Miss S.	816	Steurer, Miss C.
384	James, Miss M.	817	Steurer, Miss Christine
391	Jones, Miss K.		
402	Kelly, Miss L.A.	854	Toole, Miss T.
432	Lees, Miss M.	3-876	Walker, Miss L.
455	Lucas, Miss D.K.	900	Whimpress, Miss L.J.
475	McEwan, Miss V.	904	Willis, Miss K.

## 1833 THE "STREETS ICE CREAM" TEAM RIDING COMPETITION. (14 and under 16.)

21	Aumann, Miss J.	440	Lincoln, Miss V.
27	Bailey, Miss S.	447	Lonie, Miss L.
44	Bath, Miss A.	6-450	Lord, Miss L.
45	Bawden, Miss M.	453	Lowe, Miss S.
58	Berry, Miss A.	466	McConnell, S.R.
84	Brandt, Miss S.	478	McKay, Miss K.
86	Bray, Miss S.	489	McNair, Miss S.
123	Campbell, D.W.	499	Makepeace, Miss J.
138	Chapple, Miss A.	516	May, A.
164	Cooper, Miss N.	517	May, Miss S.
177	Craddock, Miss S.	520	Medcraf, M.
192	Dall, Miss K.	522	Melrose, Miss D.
203	Dennis, Miss T.L.	5-527	Meson, Miss B.
205	Dixon, Miss C.	6-528	Metcalfe, Miss A.J.
206	Doake, Miss F.	672	O'Brien, Miss L.
208	Donaldson, Miss J.E.	682	Oakman, Miss H.
217	Durrant, Miss L.	695	Patten, Miss S.
222	Eades, G.J.	697	Patterson, S.
234	Ellis, M.	3-679	O'Halloran, T.
240	Enticott, R.A.	3-703	Paynter, D.
244	Fairbairn, Miss A.M.	2-711	Penny, Miss S.
245	Falk, B.	727	Porter, Miss J.
249	Faulkner, Miss C.	735	Pyke, J.
261	Ford, Miss N.	1-743	Ralph, Miss S.
269	Fuller, N.	764	Richmond, Miss S.
276	Gardner, Miss N.R.	759	Robinson, A.J.
279	Gidley, Miss K.	760	Robinson, Miss D.G.
301	Griffith, M.A.	761	Robinson, Miss J.M.
326	Harrison, Miss D.	767	Ruggiero, Miss C.
339	Henderson, Miss M.	790	Sheffield, Miss J.
342	Herbert, Miss M.	2-794	Shugg, Miss F.
360	Howes, M.	797	Skewes, Miss D.
389	Johnstone, Miss K.	2-803	Smith, Miss J.
399	Kellock, Miss L.	808	Spittle, Miss J.
409	Kittson, Miss F.	6-814	Stephens, Miss K.
415	Lamb, M.		
420	Lane, Miss V.	852	Toll, Miss A.
435	Levy, Miss C.	899	Wheelhouse, Miss I.

FOR FURTHER DETAILS OF CLASSES &amp; PRIZES SEE SCHEDULE AT FRONT OF CATALOGUE

# **Bills don't stop coming in every month when you retire. Neither should your income.**

Once you're retired, you need something more than money in the bank.

You also need money in the hand.

A set income that turns up as regularly as bills.

This is exactly what the CBA offers with a Monthly Income Account, for people who rely on a regular income.

We appreciate you don't want to take chances with your nest egg.

But without risking your capital, a Monthly Income Account gives you a bank-solid 9%\* interest rate, fixed for twelve months.

You start with a minimum investment of \$3,000, and receive your first interest payment exactly one month later, then on the same day of each month thereafter.

Rather than every six or twelve months, like other banks usually do.

You can have the cheque sent to you directly, or paid into a cheque or savings account.

Either at the CBA, or any other bank.  
(You're not obliged to change established banking habits.)

If you'd like more information on a Monthly Income Account contact your local CBA Bank Manager at the address below.



\*Current per annum rate as at July 1980. Interest rate for the fixed twelve month term may vary according to the rate current at time of deposit.

### 1834 JUNIOR TEAM RIDING COMPETITION (12 and under 14.)

6—22	Aumann, Miss T.	2—576	McGuire, Miss M.
41	Barnewall, R.	480	McKenzie, Miss K.
4—76	Bott, Miss S.	3—488	McNair, E.J.
109	Butler, R.	506	Mann, D.
131	Carrick, Miss M.E.	508	Marshall, Miss D.
132	Carroll, C.W.	4—531	Miller, Miss J.
159	Cooke, Miss M.	542	Morgan, Miss C.
165	Corby, B.	685	Olden, T.
181	Crocker, Miss K.L.	688	Ovens, Miss N.
199	Day, Miss A.	3—692	Parks, Miss G.R.
233	Ellis, D.	6—696	Patterson, P.
5—239	Enticott, D.J.	702	Payne, Miss L.
297	Green, Miss V.M.	716	Petty, Miss F.
1—300	Grenda, Miss E.	753	Richardson, Miss T.
1—327	Harrison, Miss K.	800	Smiley, Miss S.
1—353	Horn, Miss B.	801	Smith, Miss D.
2—401	Kellock, Miss S.	815	Stephens, Miss P.
2—408	Kittson, D.	3—834	Symes, Miss J.
416	Lamb, S.	851	Thripp, Miss J.
419	Lane, Miss S.	871	Varcoe-Cocks, Miss J.
1—421	Larcombe, Miss M.	895	Weir, Miss K.
444	Lloyd, Miss D.	897	Wheeler, Miss M.
452	Lowe, Miss K.	4—906	Wilson, Miss K.
465	McConnell, M.C.	5—920	Woollard, Miss D.

## RIDING COMPETITIONS OVER OBSTACLES

### 1835 THE ALICE LAIDLAW MEMORIAL TROPHY.

10	Anderson, Miss S.G.	422	Larcombe, Miss P.J.
16	Asimus, Miss M.	451	Love, Mrs. S.M.
35	Barber, Miss L.	459	Lyons, Miss M.
37	Barclay, Mrs. B.	500	Makepeace, Miss K.
53	Bennett, Miss K.	513	Matthews, Miss J.
60	Beynon, Miss K.	515	Maxsted, Miss N.
81	Boyle, Miss S.	525	Merlo, Miss T.
1—90	Brook, Miss C.	547	Morris, Miss J.A.
98	Bunting, Mrs. S.M.	2—555	Musgrove, Mrs. K.
6—102	Burkitt, Miss S.M.	556	Myers, Miss J.C.
108	Bury, Mrs. C.	665	Newbold, Mrs. C.
105	Burton, Miss K.	675	O'Dea, Mrs. P.
111	Butler, Miss P.T.	704	Pearce, Miss J.
3—121	Cameron-Kennedy, Mrs. C.L.	705	Pearce, Mrs. D.
136	Cawston, Miss S.M.	758	Robertson, Mrs. J.
172	Cowan-Hackett, Miss D.	765	Rowe, Miss L.
173	Cowan-Hackett, Miss M.	775	Sadler, Miss D.
5—180	Creighton, Mrs. A.	819	Stewart, Miss M.
194	Darwin, Miss K.	4—823	Stott, Miss G.
223	Earl, Miss C.	826	Stubbs, Miss J.
229	Edwards, Miss M.	827	Stubbs, Miss L.
262	Foreman, Miss S.E.	4—868	Vallance, Mrs. T.
270	Furphy, Miss M.	875	Vlach, Miss J.
312	Halliwell, Mrs. Lyn.	877	Wallace, Miss J.
322	Harding, Miss G.	894	Weir, Miss J.
329	Haworth, Mrs. E.L.	898	Wheeler, Miss R.
337	Heffernan, Miss K.	919	Wood, Miss W.
344	Hewitt, Miss M.	902	Williams, Miss A.
382	James, Miss B.		

### 1836 THE "MYER EMPORIUM" LADIES RIDING COMPETITION. (Over obstacles) (Ladies 16 and under 18)

36	Barclay, Miss D.	210	Dowling, Miss S.
59	Besley, Miss J.	258	Ford, Miss C.
4—77	Bowden, Miss A.	265	Froesch, Miss B.
157	Conroy, Miss S.	302	Griffiths, Miss V.
170	Counihan, Miss S.	319	Hanlon, Miss M.
3—196	Davey, Miss S.	348	Hill, Miss V.L.

354	Horn, Miss S.	2—723	Pike, Miss S.
384	James, Miss M.	777	Sampson, Miss G.
390	Johnstone, Miss S.	784	Sellars-Jones, Miss V.
398	Keith, Miss P.	833	Swagemakers, Miss S.
434	Levin, Miss J.	854	Toole, Miss T.
538	Moir, Miss R.	6—876	Walker, Miss L.
668	Nichols, Miss D.M.	878	Walsh, Miss J.
673	O'Connell, Miss M.	889	Webber, Miss E.J.
		930	Young, Miss J.

### 1837 GIRLS' RIDING COMPETITION. (Over obstacles) (Girls 14 and under 16)

21	Aumann, Miss J.	454	Loy, Miss K.
52	Bennett, Miss A.	478	McKay, Miss K.
84	Brandt, Miss S.	485	McLeish, Miss M.
86	Gray, Miss S.	489	McNair, Miss S.
104	Burns, Miss J.	514	Matthews, Miss J.
107	Bury, Miss A.	534	Minton-Taylor, Miss A.
6—110	Butler, Miss J.A.	543	Morgan, Miss C.J.
164	Cooper, Miss N.	550	Muir, Miss C.
177	Craddock, Miss S.	664	Nettleton, Miss A.
192	Dall, Miss K.	693	Parsons, Miss M.
195	Davey, Miss D.	695	Patten, Miss S.
2—203	Dennis, Miss T.L.	703	Paynter, D.
206	Doake, Miss F.	727	Porter, Miss J.
249	Faulkner, Miss C.	797	Skewes, Miss D.
267	Fulcher, Miss S.	803	Smith, Miss J.
295	Green, Miss S.	808	Spittle, Miss J.
315	Hamilton, Miss K.	842	Tan, Miss M.
318	Hanley, Miss D.	846	Thomas, Miss C.
377	Jackson, Miss S.	870	Varcoe-Cocks, Miss A.
4—411	Knights, Miss S.	872	Versluis, Miss D.
453	Lowe, Miss S.	1—925	Wright-Smith, Miss K.

### 1838 THE "J. A. McDOUGALL" JUNIOR GIRLS' RIDING COMPETITION. (Over obstacles) (Girls 12 and under 14)

5	Aikman, Miss G.	427	Lear, Miss J.
22	Aumann, Miss T.	444	Lloyd, Miss D.
26	Badenoch, Miss L.	452	Lowe, Miss K.
63	Blackburn, Miss M.	492	McPherson, Miss E.J.
5—80	Boyes, Miss K.E.	498	Mainland, Miss J.
128	Carnegie, Miss T.	508	Marshall, Miss D.
207	Dolheguy, Miss V.	531	Miller, Miss J.
211	Downing, Miss E.	688	Ovens, Miss N.
282	Gorman, Miss L.	709	Pengelly, Miss M.
300	Grenda, Miss E.	841	Tan, Miss K.
336	Heath, Miss D.	895	Weir, Miss K.
3—353	Horn, Miss B.	906	Wilson, Miss K.
378	Jackson, Miss O.		

### 1839 THE BOYS' RIDING COMPETITION. (Over obstacles) (Male riders 16 and under 18)

20	Aumann, G.	536	Mitton, C.C.
33	Barber, G.	3—537	Mitton, R.J.
92	Brown, H.	541	Moorhead, R.J.
117	Callander, G.J.	546	Morphett, A.
147	Cleland, M.	663	Nettleton, R.
236	England, A.	6—694	Passy, J.
250	Faulkner, Christopher	732	Prichard, R.
257	Fitzpatrick, M.	780	Savanyo, S.A.
264	Freedman, A.	2—901	Wilkes, S.
368	Hutchinson, W.	1—905	Willoughby, T.J.
479	McKay, M.		

FOR FURTHER DETAILS OF CLASSES & PRIZES SEE SCHEDULE AT FRONT OF CATALOGUE

### 1840 BOYS' RIDING COMPETITION. (Over obstacles) (Boys 12 and under 14)

6-158 Cook, D.	3-410 Knights, P.
4-169 Counihan, D.	415 Lamb, M.
224 East, R.	5-466 McConnell, S.R.
234 Ellis, M.	735 Pyke, J.
245 Falk, B.	818 Stewart, A.J.
311 Halliwell, Cameron.	844 Templeton, P.
351 Hogg, M.E.	2-924 Wright-Smith, G.
360 Howes, M.	
379 Jackson, T.	1-686 Oliver, C.
387 Johnston, A.	

### 1841 JUNIOR BOYS' RIDING COMPETITION. (Over obstacles) (Boys 12 and under 14)

4-32 Bamford, T.	3-465 McConnell, M.C.
2-109 Butler, R.	488 McNair, E.J.
233 Ellis, D.	1-505 Mance, C.
247 Farley, K.	545 Morley, B.
5-416 Lamb, S.	726 Porter, D.

## "GOOD HANDS" COMPETITION

### 1842 THE "GOOD HANDS" CHALLENGE TROPHY FOR GIRLS.

703

### 1843 THE "GOOD HANDS" CHALLENGE TROPHY FOR BOYS.

825

## Section 19 — Novelty Events

### 1911 \* THE OPEN FLAG RACE.

1 Bell, L.J., REBEL.
2 Bell, P., BUCKY BOY.
3 Bell, P., COLONIAL BOY.
2-5 Bracken, R., SIR WHISKEY.
8 Brennan, B. & S., TAMARA KIT.
4-11 Clarke, Miss K., SPARKIE.
19 DeBattista, Mrs. F., YASIMINI SAM.
21 Edwards, R.A., BEAU JY.
24 Gilbert, B., MAORI STAR.
25 Girling, Mr. & Mrs. R.D., MR. CHIEF.
30 Herrmann, Miss C.J., SIR MIDGET.
32 Hill, D., MARK.
38 Inglis, J., MILLSTONE BOY BLUE.
39 Irwin, Miss C., GAY CINDY.
43 Jones, D.M., JUST RED.
47 McKenzie, E.J., COUNT LEE.
53 Osborne, Mrs. A.J.R., BOLARO DALE.
3-57 Pinchen, Miss J., ANDY'S PAL.
1-63 Shipard, N.A. & R.J. Rapsey, MASTER MUNDINE.
64 Shipston, Ms. D., REQUOILLE.
73 Templeton, A.J., MILLY.
75 Wells, Miss J., GOLDEN SATURN.
76 Whittam, F., BOSELLE.

### 1912 \*THE "PENNANT PRODUCTS" GENTLEMEN'S FLAG RACE.

4-1 Bell, L.J., REBEL.
2 Bell, P., BUCKY BOY.
3 Bell, P., COLONIAL BOY.
3-5 Bracken, R., SIR WHISKEY.
8 Brennan, B. & S., TAMARA KIT.
11 Clarke, Miss K., SPARKIE.
21 Edwards, R.A., BEAU JY.
24 Gilbert, B., MAORI STAR.
28 Grentell, K. & Miss S. Irving, CRUISER.

30 Herrmann, Miss C.J., SIR MIDGET.

32 Hill, D., MARK.

43 Jones, D.M., JUST RED.

47 McKenzie, E.J., COUNT LEE.

53 Osborne, Mrs. A.J.R., BOLARO DALE.

57 Pinchen, Miss J., ANDY'S PAL.

63 Shipard, N.A. &amp; R.J. Rapsey, MASTER MUNDINE.

74 Twentyman, M., BLUE BOY.

### 1913 \*THE "PENNANT PRODUCTS" LADIES' FLAG RACE.

1 Bell, L.J., REBEL.
2 Bell, P., BUCKY BOY.
5 Bracken, R., SIR WHISKEY.
8 Brennan, B. & S., TAMARA KIT.
9 Bunting, Mrs. S.M., SUNDANCE.
10 Cann, Misses D. & K., TOUCH & GO.
11 Clarke, Miss K., SPARKIE.
19 DeBattista, Mrs. F., YASIMINI SAM.
21 Edwards, R.A., BEAU JY.
23 Ellery, M.A., MY PAL.
24 Gilbert, B., MAORI STAR.
28 Grentell, K. & Miss S. Irving, CRUISER.
30 Herrmann, Miss C.J., SIR MIDGET.
32 Hill, D., MARK.
39 Irwin, Miss C., GAY CINDY.
46 Lewin, Miss J.E., WAHINI.
47 McKenzie, E.J., COUNT LEE.
48 Matthews, Mrs. R.M., J. & J., AINTREE THREE CHEERS.
57 Pinchen, Miss J., ANDY'S PAL.
63 Shipard, N.A. & R.J. Rapsey, MASTER MUNDINE.
64 Shipston, Ms. D., REQUOILLE.
75 Wells, Miss J., GOLDEN SATURN.
76 Whittam, F., BOSELLE.

### 1914 \*THE "V.E.B." VICTORIAN JUNIOR FLAG RACE CHAMPIONSHIP.

3 Bell, P., COLONIAL BOY.
5 Bracken, R., SIR WHISKEY.
11 Clarke, Miss K., SPARKIE.
15 Dall, Miss K., BART.
17 DeBattista, Mrs. F., BIDDIE.
18 DeBattista, Mrs. F., FRISCO.
22 Ellery, Miss A., BENJI BOY.
23 Ellery, M.A., MY PAL.
24 Gilbert, B., MAORI STAR.
25 Girling, Mr. & Mrs. R.D., MR. CHIEF.
26 Girling, Mr. & Mrs. R.D., JONATHAN.
27 Girling, Mr. & Mrs. R.D., SMUDGE.
30 Herrmann, Miss C.J., SIR MIDGET.
32 Hill, D., MARK.
36 Ince, J., MISS PETITE.
37 Ince, J., MR. PETER.
38 Inglis, J., MILLSTONE BOY BLUE.
39 Irwin, Miss C., GAY CINDY.
40 Jensen, Miss R., REBEL CHIEF.
47 McKenzie, E.J., COUNT LEE.
48 Matthews, Mrs. R.M., J. & J., AINTREE THREE CHEERS.
49 Moodie, J., BRANDY CRUSTER.
50 Muir, D.R., CHIEF CHEROKEE.
63 Shipard, N.A. & R.J. Rapsey, MASTER MUNDINE.
73 Templeton, A.J., MILLY.
75 Wells, Miss J., GOLDEN SATURN.
78 Wynne, Mr. & Mrs. K., BOOTS.

### 1915 \*THE AUSTRALIAN FLAG RACE CHAMPIONSHIP.

### 1916 \*THE "MILESTONE FREIGHT" OPEN HENDING RACE.

1 Bell, L.J., REBEL.
5 Bracken, R., SIR WHISKEY.
8 Brennan, B. & S., TAMARA KIT.
11 Clarke, Miss K., SPARKIE.
12 Collins, S., CHINADOLL.

FOR FURTHER DETAILS OF CLASSES & PRIZES SEE SCHEDULE AT FRONT OF CATALOGUE

- 4 — 17 DeBattista, Mrs. F., BIDDIE.  
18 DeBattista, Mrs. F., FRISCO.  
21 Edwards, R.A., BEAU JY.  
22 Ellery, Miss A., BENJI BOY.  
23 Ellery, M.A., MY PAL.  
25 Girling, Mr. & Mrs. R.D., MR. CHIEF.  
26 Girling, Mr. & Mrs. R.D., JONATHAN.  
30 Herrmann, Miss C.J., SIR MIDGET.  
32 Hill, D., MARK.  
36 Ince, J., MISS PETITE.  
37 Ince, J., MR. PETER.  
1 — 38 Inglis, J., MILLSTONE BOY BLUE.  
39 Irwin, Miss C., GAY CINDY.  
41 Johnstone, Miss D.A., PEDRO.  
42 Johnstone, Miss S., SILVER QUEEN.  
47 McKenzie, E.J., COUNT LEE.  
48 Matthews, Mrs. R.M., J. & J., AINTREE THREE CHEERS.

- 50 Muir, D.R., CHIEF CHEROKEE.  
56 Pinchen, Miss J., LITTLE ARTHUR.  
3 — 57 Pinchen, Miss J., ANDY'S PAL.  
59 Preston, Mrs. L., BENDIGO.  
61 Russell, P. & S., SPLASHDOWN.  
2 — 62 Russell, P. & S., SANDTWIST.  
65 Shipston, Ms. D., BEAU.  
67 Smallacombe, A., COMANCHE.  
69 Smith, D., STING.  
75 Wells, Miss J., GOLDEN SATURN.  
77 Wood, L., LITTLE NIGGER.

#### 1917 \*THE GENTLEMAN'S BENDING RACE.

- 3 — 1 Bell, L.J., REBEL.  
5 Bracken, R., SIR WHISKEY.  
8 Brennan, B. & S., TAMARA KIT.  
9 Bunting, Mrs. S.M., SUNDANCE.  
12 Collins, S., CHINADOLL.  
21 Edwards, R.A., BEAU JY.  
23 Ellery, M.A., MY PAL.  
30 Herrmann, Miss C.J., SIR MIDGET.  
32 Hill, D., MARK.  
36 Ince, J., MISS PETITE.  
47 McKenzie, E.J., COUNT LEE.  
4 — 52 Nettleton, R., CHUNGOE.  
56 Pinchen, Miss J., LITTLE ARTHUR.  
1 — 59 Preston, Mrs. L., BENDIGO.  
61 Russell, P. & S., SPLASHDOWN.  
62 Russell, P. & S., SANDTWIST.  
2 — 67 Smallacombe, A., COMANCHE.  
69 Smith, D., STING.  
74 Twentyman, M., BLUE BOY.  
77 Wood, L., LITTLE NIGGER.

#### 1918 \*THE LADIES' BENDING RACE.

- 4 — 1 Bell, L.J., REBEL.  
5 Bracken, R., SIR WHISKEY.  
8 Brennan, B. & S., TAMARA KIT.  
3 — 11 Clarke, Miss K., SPARKIE.  
17 DeBattista, Mrs. F., BIDDIE.  
18 DeBattista, Mrs. F., FRISCO.  
20 Donald, Miss L., TINY GLEN.  
21 Edwards, R.A., BEAU JY.  
30 Herrmann, Miss C.J., SIR MIDGET.  
32 Hill, D., MARK.  
35 Hollowood, P., LARNOO SANTOI.  
39 Irwin, Miss C., GAY CINDY.  
41 Johnstone, Miss D.A., PEDRO.  
46 Lewin, Miss J.E., WAHINI.  
47 McKenzie, E.J., COUNT LEE.  
48 Matthews, Mrs. R.M., J. & J., AINTREE THREE CHEERS.  
2 — 56 Pinchen, Miss J., LITTLE ARTHUR.  
57 Pinchen, Miss J., ANDY'S PAL.  
59 Preston, Mrs. L., BENDIGO.  
65 Shipston, Ms. D., BEAU.  
1 — 67 Smallacombe, A., COMANCHE.  
72 Stewart, Miss V., BISKY.  
75 Wells, Miss J., GOLDEN SATURN.

#### 1919 \*THE ASCOT DAY NURSERY JUNIOR BENDING RACE.

- 5 Bracken, R., SIR WHISKEY.  
6 Brennan, B. & S., HATTEN ROSE.  
15 Dall, Miss K., BART.  
17 DeBattista, Mrs. F., BIDDIE.  
18 DeBattista, Mrs. F., FRISCO.  
20 Donald, Miss L., TINY GLEN.  
1 — 22 Ellery, Miss A., BENJI BOY.  
25 Girling, Mr. & Mrs. R.D., MR. CHIEF.  
26 Girling, Mr. & Mrs. R.D., JONATHAN.  
30 Herrmann, Miss C.J., SIR MIDGET.  
32 Hill, D., MARK.  
36 Ince, J., MISS PETITE.  
37 Ince, J., MR. PETER.  
38 Inglis, J., MILLSTONE BOY BLUE.  
39 Irwin, Miss C., GAY CINDY.  
40 Jensen, Miss R., REBEL CHIEF.  
42 Johnstone, Miss S., SILVER QUEEN.  
47 McKenzie, E.J., COUNT LEE.  
48 Matthews, Mrs. R.M., J. & J., AINTREE THREE CHEERS.  
50 Muir, D.R., CHIEF CHEROKEE.  
51 Nettleton, R., CHUNGOE.  
56 Pinchen, Miss J., LITTLE ARTHUR.  
3 — 59 Preston, Mrs. L., BENDIGO.  
2 — 62 Russell, P. & S., SANDTWIST.  
66 Slattery, Miss R., MR. BANJO.  
4 — 67 Smallacombe, A., COMANCHE.  
69 Smith, D., STING.  
71 Stephens, Miss C., BAROLIN HECTOR.  
75 Wells, Miss J., GOLDEN SATURN.  
77 Wood, L., LITTLE NIGGER.

#### 1920 \*JUNIOR BENDING RACE.

- 4 Bohm, V., DANDALOO CEDRIC'S GEM.  
6 Brennan, B. & S., HATTEN ROSE.  
13 Cossor, L.D., SILVER.  
14 Cossor, T., BLUE VELVET.  
16 Daniel, M. & M., TAHARA PARK EBONY.  
17 DeBattista, Mrs. F., BIDDIE.  
18 DeBattista, Mrs. F., FRISCO.  
21 Edwards, R.A., BEAU JY.  
1 — 22 Ellery, Miss A., BENJI BOY.  
26 Girling, Mr. & Mrs. R.D., JONATHAN.  
30 Herrmann, Miss C.J., SIR MIDGET.  
32 Hill, D., MARK.  
3 — 36 Ince, J., MISS PETITE.  
37 Ince, J., MR. PETER.  
2 — 59 Preston, Mrs. L., BENDIGO.  
62 Russell, P. & S., SANDTWIST.  
4 — 66 Slattery, Miss R., MR. BANJO.  
67 Smallacombe, A., COMANCHE.  
71 Stephens, Miss C., BAROLIN HECTOR.  
75 Wells, Miss J., GOLDEN SATURN.  
78 Wynne, Mr. & Mrs. K., BOOTS.

#### 22 1921 \*THE AUSTRALIAN BENDING RACE CHAMPIONSHIP.

#### 1922 \*THE RESCUE RACE.

- 5 Bracken, R., SIR WHISKEY.  
8 Brennan, B. & S., TAMARA KIT.  
9 Bunting, Mrs. S.M., SUNDANCE.  
15 Dall, Miss K., BART.  
21 Edwards, R.A., BEAU JY.  
1 — 24 Gilbert, B., MAORI STAR.  
28 Grentell, K. & Miss S. Irving, CRUISER.  
29 Haywood, Miss K.M., KRISTINA.  
32 Hill, D., MARK.  
36 Ince, J., MISS PETITE.  
38 Inglis, J., MILLSTONE BOY BLUE.  
45 LaGrutta, A.J., GYPSY REGAL.  
2 — 46 Lewin, Miss J.E., WAHINI.  
47 McKenzie, E.J., COUNT LEE.  
50 Muir, D.R., CHIEF CHEROKEE.  
53 Osborne, Mrs. A.J.R., BOLARO DALE.

FOR FURTHER DETAILS OF CLASSES & PRIZES SEE SCHEDULE AT FRONT OF CATALOGUE

- 3-57 Pinchen, Miss J., ANDY'S PAL.  
 59 Preston, Mrs. L., BENDIGO.  
 4-60 Rinaldi, W.J., THE STREAKER.  
 62 Russell, P. & S., SANDTWIST.  
 67 Smallacombe, A., COMANCHE.  
 74 Twentyman, M., BLUE BOY.

## 1923 \*THE RESCUE RACE

- 5 Bracken, R., SIR WHISKEY.  
 8 Brennan, B. & S., TAMARA KIT.  
 15 Dall, Miss K., BART.  
 21 Edwards, R.A., BEAU JY.  
 24 Gilbert, B., MAORI STAR.  
 28 Grentell, K. & Miss S. Irving, CRUISER.  
 1-29 Haywood, Miss K.M., KRISTINA.  
 32 Hill, D., MARK.  
 36 Ince, J., MISS PETITE.  
 3-46 Lewin, Miss J.E., WAHINI.  
 47 McKenzie, E.J., COUNT LEE.  
 4-53 Osborne, Mrs. A.J.R., BOLARO DALE.  
 57 Pinchen, Miss J., ANDY'S PAL.  
 59 Preston, Mrs. L., BENDIGO.  
 2-60 Rinaldi, W.J., THE STREAKER.  
 62 Russell, P. & S., SANDTWIST.

## 1924 \*THE MUSICAL CHAIRS FOR LADIES.

- 1 Bell, L.J., REBEL.  
 2 Bell, P., BUCKY BOY.  
 4-3 Bell, P., COLONIAL BOY.  
 7 Brennan, B. & S., RED CHIEF.  
 19 DeBattista, Mrs. F., YASIMINI SAM.  
 2-20 Donald, Miss L., TINY GLEN.  
 21 Edwards, R.A., BEAU JY.  
 23 Ellery, M.A., MY PAL.  
 1-33 Hill, J.A., ROCK CANDY.  
 46 Lewin, Miss J.E., WAHINI.  
 48 Matthews, Mrs. R.M., J. & J., AINTREE THREE CHEERS.  
 49 Moodie, J., BRANDY CRUSTER.  
 56 Pinchen, Miss J., LITTLE ARTHUR.  
 57 Pinchen, Miss J., ANDY'S PAL.  
 3-58 Preston, Mrs. L., CHASE.  
 65 Shipston, Ms. D., BEAU.  
 67 Smallacombe, A., COMANCHE.  
 72 Stewart, Miss V., BISKY.

## 1925 \*THE "PROUD-GAUNTS" GENTLEMAN'S MUSICAL CHAIRS.

- 1-1 Bell, L.J., REBEL.  
 2 Bell, P., BUCKY BOY.  
 3 Bell, P., COLONIAL BOY.  
 7 Brennan, B. & S., RED CHIEF.  
 12 Collins, S., CHINADOLL.  
 20 Donald, Miss L., TINY GLEN.  
 21 Edwards, R.A., BEAU JY.  
 23 Ellery, M.A., MY PAL.  
 28 Grentell, K. & Miss S. Irving, CRUISER.  
 32 Hill, D., MARK.  
 33 Hill, J.A., ROCK CANDY.  
 36 Ince, J., MISS PETITE.  
 3-46 Lewin, Miss J.E., WAHINI.  
 47 McKenzie, E.J., COUNT LEE.  
 49 Moodie, J., BRANDY CRUSTER.  
 4-52 Nettleton, R., CHUNGEOE.  
 56 Pinchen, Miss J., LITTLE ARTHUR.  
 58 Preston, Mrs. L., CHASE.  
 61 Russell, P. & S., SPLASHDOWN.  
 67 Smallacombe, A., COMANCHE.  
 74 Twentyman, M., BLUE BOY.  
 77 Wood, L., LITTLE NIGGER.

2-79 Wynne, Mrs. M. K.  
1926 \*THE "VICTOR PAINTS" BOYS' JUNIOR MUSICAL CHAIRS.

- 2 Bell, P., BUCKY BOY.  
 7 Brennan, B. & S., RED CHIEF.

- 17 DeBattista, Mrs. F., BIDDIE.  
 18 DeBattista, Mrs. F., FRISCO.  
 4-20 Donald, Miss L., TINY GLEN.  
 33 Hill, J.A., ROCK CANDY.  
 36 Ince, J., MISS PETITE.  
 46 Lewin, Miss J.E., WAHINI.  
 47 McKenzie, E.J., COUNT LEE.  
 2-48 Matthews, Mrs. R.M., J. & J., AINTREE THREE CHEERS.

- 1-49 Moodie, J., BRANDY CRUSTER.  
 50 Muir, D.R., CHIEF CHEROKEE.  
 58 Preston, Mrs. L., CHASE.  
 59 Preston, Mrs. L., BENDIGO.  
 61 Russell, P. & S., SPLASHDOWN.  
 67 Smallacombe, A., COMANCHE.  
 68 Smith, D., LITTLE INJUN.  
 77 Wood, L., LITTLE NIGGER.

3-37 Ince, J.  
1927 \*THE GIRLS' JUNIOR MUSICAL CHAIRS.

- 2 Bell, P., BUCKY BOY.  
 4-7 Brennan, B. & S., RED CHIEF.  
 17 DeBattista, Mrs. F., BIDDIE.  
 18 DeBattista, Mrs. F., FRISCO.  
 1-20 Donald, Miss L., TINY GLEN.  
 23 Ellery, M.A., MY PAL.  
 3-25 Girling, Mr. & Mrs. R.D., MR. CHIEF.  
 30 Herrmann, Miss C.J., SIR MIDGET.  
 32 Hill, D., MARK.  
 33 Hill, J.A., ROCK CANDY.  
 34 Hollowood, Miss J., NARCOMA PRINCE.  
 36 Ince, J., MISS PETITE.  
 40 Jensen, Miss R., REBEL CHIEF.  
 47 McKenzie, E.J., COUNT LEE.  
 48 Matthews, Mrs. R.M., J. & J., AINTREE THREE CHEERS.  
 2-49 Moodie, J., BRANDY CRUSTER.  
 56 Pinchen, Miss J., LITTLE ARTHUR.  
 58 Preston, Mrs. L., CHASE.  
 70 Smith, D., DOLLY.  
 77 Wood, L., LITTLE NIGGER.

## 1928 \*JUNIOR MUSICAL CHAIRS.

- 7 Brennan, B. & S., RED CHIEF.  
 13 Cossor, L.D., SILVER.  
 14 Cossor, T., BLUE VELVET.  
 16 Daniel, M. & M., TAHARA PARK EBONY.  
 17 DeBattista, Mrs. F., BIDDIE.  
 18 DeBattista, Mrs. F., FRISCO.  
 4-20 Donald, Miss L., TINY GLEN.  
 21 Edwards, R.A., BEAU JY.  
 2-23 Ellery, M.A., MY PAL.  
 26 Girling, Mr. & Mrs. R.D., JONATHAN.  
 30 Herrmann, Miss C.J., SIR MIDGET.  
 32 Hill, D., MARK.  
 1-33 Hill, J.A., ROCK CANDY.  
 36 Ince, J., MISS PETITE.  
 37 Ince, J., MR. PETER.  
 46 Lewin, Miss J.E., WAHINI.  
 49 Moodie, J., BRANDY CRUSTER.  
 58 Preston, Mrs. L., CHASE.  
 59 Preston, Mrs. L., BENDIGO.  
 61 Russell, P. & S., SPLASHDOWN.  
 78 Wynne, Mr. & Mrs. K., BOOTS.

## 1929 \*THE SACK RACE.

- 3-5 Bracken, R., SIR WHISKEY.  
 7 Brennan, B. & S., RED CHIEF.  
 12 Collins, S., CHINADOLL.  
 21 Edwards, R.A., BEAU JY.  
 23 Ellery, M.A., MY PAL.  
 1-28 Grentell, K. & Miss S. Irving, CRUISER.  
 32 Hill, D., MARK.  
 33 Hill, J.A., ROCK CANDY.  
 46 Lewin, Miss J.E., WAHINI.  
 50 Muir, D.R., CHIEF CHEROKEE.

FOR FURTHER DETAILS OF CLASSES &amp; PRIZES SEE SCHEDULE AT FRONT OF CATALOGUE

- 2 — 52 Nettleton, R., CHUNGOE.  
 57 Pinchen, Miss J., ANDY'S PAL.  
 59 Preston, Mrs. L., BENDIGO.  
 62 Russell, P. & S., SANDTWIST.  
 4 — 67 Smallacombe, A., COMANCHE.  
 68 Smith, D., LITTLE INJUN.  
 70 Smith, D., DOLLY.  
 74 Twentyman, M., BLUE BOY.  
 77 Wood, L., LITTLE NIGGER.

## 1930 \*THE SACK RACE.

- 5 Bracken, R., SIR WHISKEY.  
 7 Brennan, B. & S., RED CHIEF.  
 12 Collins, S., CHINADOLL.  
 1 — 21 Edwards, R.A., BEAU JY.  
 4 — 23 Ellery, M.A., MY PAL.  
 28 Grentell, K. & Miss S. Irving, CRUISER.  
 32 Hill, D., MARK.  
 46 Lewin, Miss J.E., WAHINI.  
 47 McKenzie, E.J., COUNT LEE.  
 50 Muir, D.R., CHIEF CHEROKEE.  
 57 Pinchen, Miss J., ANDY'S PAL.  
 59 Preston, Mrs. L., BENDIGO.  
 62 Russell, P. & S., SANDTWIST.  
 2 — 67 Smallacombe, A., COMANCHE.  
 3 — 68 Smith, D., LITTLE INJUN.  
 70 Smith, D., DOLLY.  
 74 Twentyman, M., BLUE BOY.  
 77 Wood, L., LITTLE NIGGER.

## 1931 \*JUNIOR SACK RACE.

- 4 Bohm, V., DANDALOO CEDRIC'S GEM.  
 7 Brennan, B. & S., RED CHIEF.  
 15 Dall, Miss K., BART.  
 3 — 16 Daniel, M. & M., TAHARA PARK EBONY.  
 17 DeBattista, Mrs. F., BIDDIE.  
 18 DeBattista, Mrs. F., FRISCO.  
 21 Edwards, R.A., BEAU JY.  
 22 Ellery, Miss A., BENJI BOY.  
 25 Girling, Mr. & Mrs. R.D., MR. CHIEF.  
 30 Herrmann, Miss C.J., SIR MIDGET.  
 2 — 32 Hill, D., MARK.  
 40 Jensen, Miss R., REBEL CHIEF.  
 47 McKenzie, E.J., COUNT LEE.  
 4 — 49 Moodie, J., BRANDY CRUSTER.  
 1 — 50 Muir, D.R., CHIEF CHEROKEE.  
 51 Nettleton, R., CHUNGOE.  
 59 Preston, Mrs. L., BENDIGO.  
 61 Russell, P. & S., SPLASHDOWN.  
 62 Russell, P. & S., SANDTWIST.  
 67 Smallacombe, A., COMANCHE.  
 68 Smith, D., LITTLE INJUN.  
 70 Smith, D., DOLLY.  
 71 Stephens, Miss C., BAROLIN HECTOR.  
 77 Wood, L., LITTLE NIGGER.  
 78 Wynne, Mr. & Mrs. K., BOOTS.

## 1932 \*THE BILLYCAN RACE.

- 3 Bell, P., COLONIAL BOY.  
 6 Brennan, B. & S., HATTEN ROSE.  
 23 Ellery, M.A., MY PAL.  
 29 Haywood, Miss K.M., KRISTINA.  
 30 Herrmann, Miss C.J., SIR MIDGET.  
 32 Hill, D., MARK.  
 45 LaGrutta, A.J., GYPSY REGAL.  
 2 — 3 — 52 Nettleton, R., CHUNGOE.  
 57 Pinchen, Miss J., ANDY'S PAL.  
 59 Preston, Mrs. L., BENDIGO.  
 1 — 67 Smallacombe, A., COMANCHE.  
 70 Smith, D., DOLLY.  
 4 — 77 Wood, L., LITTLE NIGGER.

## 1933 \*THE BILLYCAN RACE.

- 6 Brennan, B. & S., HATTEN ROSE.  
 4 — 23 Ellery, M.A., MY PAL.  
 29 Haywood, Miss K.M., KRISTINA.  
 32 Hill, D., MARK.  
 2 — 57 Pinchen, Miss J., ANDY'S PAL.  
 59 Preston, Mrs. L., BENDIGO.  
 3 — 67 Smallacombe, A., COMANCHE.  
 70 Smith, D., DOLLY.  
 77 Wood, L., LITTLE NIGGER.

## 1934 \*BALL RACE.

- 1 Bell, L.J., REBEL.  
 3 Bell, P., COLONIAL BOY.  
 6 Brennan, B. & S., HATTEN ROSE.  
 12 Collins, S., CHINADOLL.  
 17 DeBattista, Mrs. F., BIDDIE.  
 18 DeBattista, Mrs. F., FRISCO.  
 21 Edwards, R.A., BEAU JY.  
 23 Ellery, M.A., MY PAL.  
 30 Herrmann, Miss C.J., SIR MIDGET.  
 32 Hill, D., MARK.  
 33 Hill, J.A., ROCK CANDY.  
 50 Muir, D.R., CHIEF CHEROKEE.  
 51 Nettleton, R., CHUNGOE.  
 57 Pinchen, Miss J., ANDY'S PAL.  
 59 Preston, Mrs. L., BENDIGO.  
 2 — 3 — 67 Smallacombe, A., COMANCHE.  
 68 Smith, D., LITTLE INJUN.  
 1 — 70 Smith, D., DOLLY.  
 4 — 77 Wood, L., LITTLE NIGGER.

## 1935 \*BALL RACE.

- 3 Bell, P., COLONIAL BOY.  
 6 Brennan, B. & S., HATTEN ROSE.  
 12 Collins, S., CHINADOLL.  
 17 DeBattista, Mrs. F., BIDDIE.  
 18 DeBattista, Mrs. F., FRISCO.  
 21 Edwards, R.A., BEAU JY.  
 23 Ellery, M.A., MY PAL.  
 29 Haywood, Miss K.M., KRISTINA.  
 30 Herrmann, Miss C.J., SIR MIDGET.  
 4 — 32 Hill, D., MARK.  
 57 Pinchen, Miss J., ANDY'S PAL.  
 2 — 59 Preston, Mrs. L., BENDIGO.  
 1 — 67 Smallacombe, A., COMANCHE.  
 3 — 68 Smith, D., LITTLE INJUN.  
 70 Smith, D., DOLLY.  
 77 Wood, L., LITTLE NIGGER.

## 1936 \*APPLE RACE.

- 3 Bell, P., COLONIAL BOY.  
 5 Bracken, R., SIR WHISKEY.  
 6 Brennan, B. & S., HATTEN ROSE.  
 2 — 7 Brennan, B. & S., RED CHIEF.  
 12 Collins, S., CHINADOLL.  
 21 Edwards, R.A., BEAU JY.  
 28 Grentell, K. & Miss S. Irving, CRUISER.  
 30 Herrmann, Miss C.J., SIR MIDGET.  
 35 Hollowood, P., LARNOO SANTOI.  
 40 Jensen, Miss R., REBEL CHIEF.  
 48 Matthews, Mrs. R.M., J. & J., AINTREE THREE CHEERS.  
 51 Nettleton, R., CHUNGOE.  
 4 — 59 Preston, Mrs. L., BENDIGO.  
 67 Smallacombe, A., COMANCHE.  
 1 — 68 Smith, D., LITTLE INJUN.  
 70 Smith, D., DOLLY.  
 72 Stewart, Miss V., BISKY.  
 77 Wood, L., LITTLE NIGGER.

3 — 23 Ellery, M.A

## 1937 \*WALK, TROT AND CANTER.

- 2 Bell, P., BUCKY BOY.  
 5 Bracken, R., SIR WHISKEY.  
 12 Collins, S., CHINADOLL.  
 19 DeBattista, Mrs. F., YASIMINI SAM.  
 28 Grentell, K. & Miss S. Irving, CRUISER.  
 30 Herrmann, Miss C.J., SIR MIDGET.  
 2-31 Hill, D., & W. Alker, CHOCOLATE RIPPLE.  
 33 Hill, J.A., ROCK CANDY.  
 39 Irwin, Miss C., GAY CINDY.  
 44 Kale, Mr. & Mrs. S., & D. Calbert, INNER MAGIC.  
 1-52 Nettleton, R., CHUNGUE.  
 53 Osborne, Mrs. A.J.R., BOLARO DALE.  
 3-55 Pearce, Miss J., IMPERIAL BLAZE.  
 59 Preston, Mrs. L., BENDIGO.  
 67 Smallacombe, A., COMANCHE.  
 69 Smith, D., STING.  
 4-75 Wells, Miss J., GOLDEN SATURN.

## 1938 \*WALK, TROT AND CANTER.

- 2 Bell, P., BUCKY BOY.  
 3 Bell, P., COLONIAL BOY.

- 5 Bracken, R., SIR WHISKEY.  
 12 Collins, S., CHINADOLL.  
 19 DeBattista, Mrs. F., YASIMINI SAM.  
 28 Grentell, K. & Miss S. Irving, CRUISER.  
 31 Hill, D., & W. Alker, CHOCOLATE RIPPE.  
 39 Irwin, Miss C., GAY CINDY.  
 44 Kale, Mr. & Mrs. S., & D. Calbert, INNER MAGIC.  
 53 Osborne, Mrs. A.J.R., BOLARO DALE.  
 54 Pearce, Miss J., SPUNKY.  
 57 Pinchen, Miss J., ANDY'S PAL.  
 59 Preston, Mrs. L., BENDIGO.  
 69 Smith, D., STING.  
 17 DeBattista, Mrs. F.  
 1939 \*APPRENTICE JOCKEYS' FLAG RACE.

- 2 Bell, P., BUCKY BOY.  
 25 Girling, Mr. & Mrs. R.D., MR. CHIEF.  
 26 Girling, Mr. & Mrs. R.D., JONATHAN.  
 36 Ince, J., MISS PETITE.  
 37 Ince, J., MR. PETER.  
 48 Matthews, Mrs. R.M., J. & J., AINTREE THREE CHEERS.  
 56 Pinchen, Miss J., LITTLE ARTHUR.  
 68 Smith, D., LITTLE INJUN.  
 78 Wynne, Mr. & Mrs. K., BOOTS.

## Section 20 Jumping Competitions

## NUMERICAL LISTING OF HORSES IN GROUP A.

## DIVISION I, II &amp; III.

- |   |  |
|---|--|
| 1. ALLEGRO, R.D. Harman.  | 39. NULLABOR, W. Braun.                                      |
| 2. AMFISCO, R.J. Waddell.   | 40. PEDDIE CASH, G.L. Smith.                                 |
| 3. BAMBOOZLE, R. Thomas.  | 41. PIPERLINE, D. & P. Asimus.                               |
| 4. BANYON, G.W. Baxter.   | 42. PRANCER, G. & A. Creighton & A. McDonald.                |
| 5. BEAU BRETT, G. Sedger.   | 43. QUOIN, R. Hearn.   |
| 6. BEAU BRIAN, D. Asimus, B. Jones & Miss S. Cawston.                   | 44. REBEL, L. Eurell.  |
| 7. BIG CAM, D. Quick.   | 45. RED ADAIR, K. & V. Burnas.                               |
| 8. BIG JOHN, K. Musgrove & Mr. & Mrs. W. Webb.                          | 46. REIN TIME, T. Wilkes.                                    |
| 9. BLAZING BRIDLES, Mr. & Mrs. A. Keam & L. Bunning.                    | 47. RESPECT, R. Hearn.                                       |
| 10. BLUE KING, R.A. & G.M. Chester.                                     | 48. RHYTHM ROCK, D. Asimus & Mrs. M. Pennefather.            |
| 11. BLUE STRATOS, R. Thomas.  | 49. ROCKAFELLA, R.A. & G.M. Chester.                         |
| 12. BUNDABAR, P. Mullins.   | 50. ROYAL RICHARD, Miss M. Hewitt & R. Makepeace.            |
| 13. CHARLIE PRINGLE, I. Petheric & G. Jarrat.                           | 51. SAINT, Mrs. P. Makepeace.                                |
| 14. CLUNY, G. & A. Creighton.   | 52. SANDY, P. Mullins.                                       |
| 15. CONTEMPLACE, S. & R. Rowe.  | 53. SCOTCH HONEY, R. Hearn.                                  |
| 16. COURAGE ALE, C. Bury.   | 54. SILVENEER, N.A. Rose.                                    |
| 17. DOOKIE, D. Willoughby.  | 55. SOVERAIN, R.A. & G.M. Chester.                           |
| 18. ENZED, A. Uytendaal & L. Bunning.                                   | 56. SPRING MELODY, G. & A. Creighton, T. Morris & S. Morely. |
| 19. FAIR GO, T. Wilkes.   | 57. STORMY RIVER, G. Chester.                                |
| 20. FIREARM, J.T. Guthrie.  | 58. STROLLING MELODY, G. & A. Creighton & R. Morris.         |
| 21. FLIGHT TORQUE, D. Bruce & L. Bunning.                               | 59. SUMMER LOVE, D. Gleeson.                                 |
| 22. GUNSHOT, A.F. & P.F. Houston.                                       | 60. SWEET CORN JACK, R.A. & G.M. Chester.                    |
| 23. HAPPY DAYS, R. & M. Bourke, G. & A. Creighton & Dr. R. & M. Spence. | 61. THE FARMER, Miss L. Stanton.                             |
| 24. HENGIST, P.A. Winton.   | 62. THE FOX, D. & P. Asimus.                                 |
| 25. ISGA, P.A. Winton & R. Grosby.                                      | 63. THE SWAP, G. Crompton-Fox & G. & A. Creighton.           |
| 26. JOHNNY-MAC, L. Eurell.  | 64. TOM MOSS, S. Morley.                                     |
| 27. KATIE BELL, D. Gleeson.   | 65. UNCLE GEORGE, D. Gleeson.                                |
| 28. KODAK, A.F. & P.F. Houston.   | 66. VALBEAU, Miss C. Brook & J. Cooper.                      |
| 29. KOYUNA, J. & J.H. Robertson.  | 67. WANGANELLA, Lamb & Cohen.                                |
| 30. MAINSTREET, M. Furphy & J. Small.                                   | 68. WELLINGTON, D.R. Brideoake.                              |
| 31. MAROOK, C. Ridley.  | 69. WHALANAIR, A.F. & D.A. Houston.                          |
| 32. MATLOCK, D. Asimus & S. Cawston.                                    | 70. HIGH FLIGHT, P.A. Winton & Miss J. Harris.               |
| 33. MIKNEIL, D. & E. Boyle & G. & A. Creighton.                         | 71. SPOTLIGHT, Miss C. Brook, Miss K. Shugg & W.G. Shugg.    |
| 34. MOONYA, F. Butler.  |  |
| 35. MORANO, J. McMillan.  |  |
| 36. MR. KEVIN, M. Furphy & J. Small.                                    |  |
| 37. MUROOMBA, M.R. Power.   |  |
| 38. MURRUMBUNG PIERRE, Miss M. Hewitt.                                  |  |

FOR FURTHER DETAILS OF CLASSES & PRIZES SEE SCHEDULE AT FRONT OF CATALOGUE

GROUP A  
GROUP A DIVISION ICLASS 2011. THE CARLTON AND UNITED BREWERIES  
STAKES.

~~1-33~~ 1-33  
2-26  
3-14  
4-56  
5-24  
6-53

=6 = 44  
=6 = 24  
=6 = 55

CLASS 2013. THE MYER EMPORIUM STAKES.

1-8  
2-60  
3-33  
4-61  
5-40  
6-36

CLASS 2012. THE PRINCE OF WALES CUP.

1-8  
2-33  
3-49  
4-26  
5-36  
=6 = 14  
=6 = 56  
=6 = 67  
=6 = 28  
=6 = 27  
=6

FOR FURTHER DETAILS OF CLASSES &amp; PRIZES SEE SCHEDULE AT FRONT OF CATALOGUE

100 SHOPS, STORES • AIRCONDITIONED • 4500 FREE PARKING SPOTS — 500 UNDER COVER

The bighearted centre

# highpoint

SHOPPING CENTRE

Rosamond Road, *maribyrnong*

**One stop shopping  
in air conditioned  
comfort**



**Royal Show visitors and patrons  
are welcome at Highpoint**

Victoria's largest regional shopping centre.  
You'll have the choice from over  
100 individual stores providing a range  
of merchandise unequalled anywhere.  
Highpoint has everything — it's just  
a few minutes drive from the showgrounds.  
Plenty of parking space.  
Public transport stops at the door.



HSC 8002

4500 FREE PARKING SPOTS — 500 UNDER COVER

100 SHOPS, DEPARTMENT STORES, BOUTIQUES AND SUPERMARKETS • AIRCONDITIONED • 4500 FREE PARKING SPOTS — 500 UNDER COVER

# the show place

Architect designed Show Office  
and meeting place . . . Australia  
and New Zealand Banking Group Limited.  
Bringing all the services of modern  
banking to the Royal Show.

You can cash cheques, by prior arrange-  
ment with your Bank Manager, discuss  
your banking business, withdraw from  
your savings account, or just change a  
note.

Our Show Office will be at Stand No.  
37 in Plummer Avenue, just up from  
the Administration Building.

So come banking with us . . . at the ANZ  
Bank Show place.

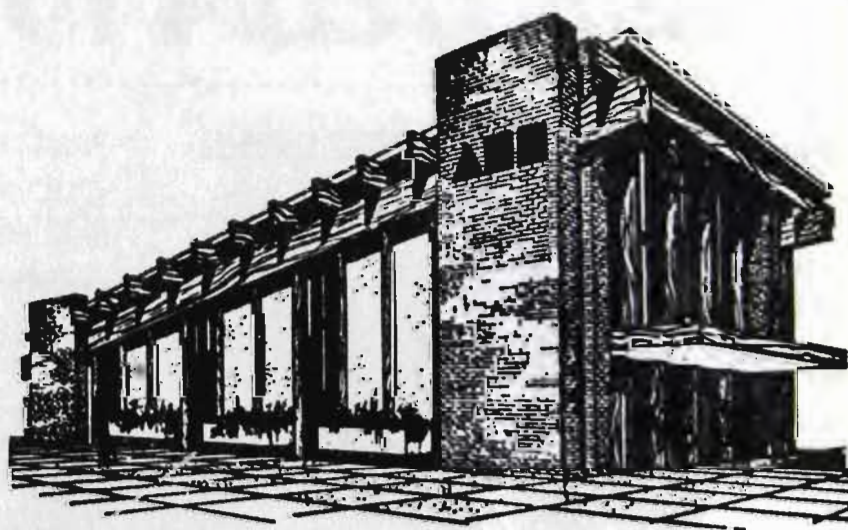

**AUSTRALIA AND NEW ZEALAND  
BANKING GROUP LIMITED**  
INCORPORATING ANZ BANK AND ZEALAND BANK

ANZ667

CLASS 2014. THE ANZ BANK GRAND PRIX FOR JUMPING.

1 - 33  
 2 - 8  
 3 - 26  
 = 4 - 24  
 = 4 - 55  
 = 4 - 67  
 = 4 - 60

CLASS 2015. THE OLYMPIC TYRE STAKES.

1 - 24  
 2 - 53  
 3 - 32  
 4 - 41  
 5 - 49  
 6 - 27

DIVISION II

CLASS 2016. THE HIGHPOINT SHOPPING CENTRE STAKES.

1 - 71  
 2 - 21  
 3 - 16  
 4 - 65  
 = 5 - 63  
 = 5 - 4

# Teltone your horse into top condition.

Sometimes horses just don't receive all the right nutrients they need to keep in peak condition. Especially when they're off their feed and ill, worm-infested or lethargic. Then they need a good, all-round vitamin and mineral supplement. They need new TELTONE\* VITAMIN-MINERAL SUPPLEMENT PASTE.

Specially formulated TELTONE Paste builds up the health and appetite of sick horses and keeps your healthy ones in top form by supplying eight vitamins and six minerals. And horses love the fresh-apple taste of TELTONE VITAMIN-MINERAL SUPPLEMENT PASTE — it's apple flavoured!

For quick and easy dosing, TELTONE Paste comes in convenient 25-gram syringes containing enough for five daily doses. All horses, even PREGNANT MARES and YOUNG FOALS, can safely be given TELTONE Paste. It's the no-fuss economical way to keep your horses healthy. There's NO WASTE with TELTONE PASTE.



Available from your usual stockist or saddlery.

## Tone-up your horse with Teltone Paste

©TETNOR PTY. LIMITED 1980

ETH 20-80

# Teltone\*

VITAMIN - MINERAL SUPPLEMENT PASTE FOR HORSES

\*Trade Mark

# Olympic Steels made tough for Australia

After 30,000 kilometres, most tyres begin to show signs of wear. Even if they've been properly cared for.

But Olympic Steels, after 30,000 kilometres will still be giving consistently high performance with safety. That's because Olympic Steels are precision built to give optimum performance over the life of the tyre.

We proved our tyres on Australian roads under all sorts of conditions.

We've proven them for stopping power, acceleration, cornering and tread wear to ensure long life.

The precision engineered steel belts make the difference. They reduce the rolling resistance of the tyre.

So you can get longer wear and more kilometres per tank of petrol.

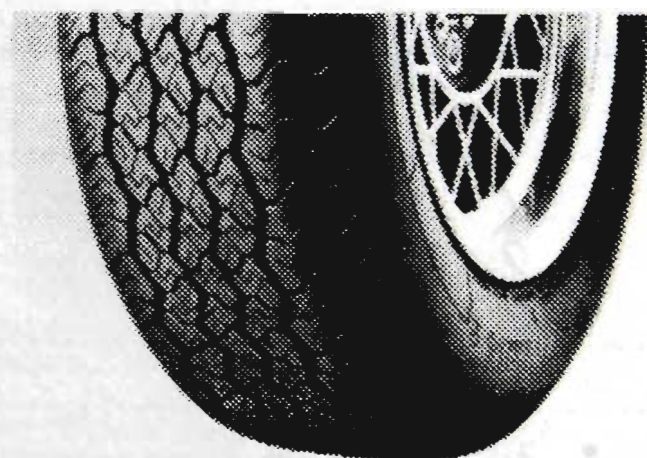

## Best in the long run.

OPR59

Olympic is a registered trade mark  
The Olympic Tyre & Rubber Co. Pty Ltd, a member of the Olympic Group of Companies.

CLASS 2017. THE HOTEL SOUTHERN CROSS JUMPING  
COMPETITION.

1 - 71  
2 - 19  
3 - 60  
4 - 48  
5 - 54  
6 - 2

CLASS 2019. THE TELMIN ONE ROUND STAKES.

1 - 48  
2 - 54  
3 - 21  
4 - 43  
5 - 16  
6 - 35

CLASS 2018. THE JOSEPH LYDDY JUMPING COMPETITION.

1 - 20  
2 - 63  
3 - 31  
4 - 66  
5 - 29  
6 - 71

# Show time at the National

The National Bank  
hopes you have  
a great time  
at the Show.



## AT PURE-PAK, WE'VE PUT OUR MONEY ON THE "SCURRY STAKES"



And we're proud to do it! As manufacturer of Australia's and the world's top selling milk and fruit juice carton, we know all about winners. And the "Scurry Stakes" show jumping competition takes first prize—both in entertainment for you and enjoyment for the competitors. We've backed this event since 1976 and 4 years later we're glad to say its standard is still as high as our own.

So come to the "Scurry Stakes". If your favourite wins, drink to its health with Big M in a Pure-Pak gable-top carton.

**PURE-PAK®**

A MEMBER OF THE GADSDEN GROUP OF COMPANIES

NTG5932

CLASS 2020. THE McEWANS TOP SCORE STAKES.

1 - 54  
2 - 63  
3 - 38  
4 - 68  
5 - 34  
6 - 62

CLASS 2022. THE HEARNE PRINTING HIT AND HURRY.

1 - 12  
2 - 57  
3 - 59  
4 - 42  
5 - 17  
6 - 46

## DIVISION III

CLASS 2021. THE PURE-PAK SCURRY STAKES.

1 - 12  
2 - 59  
3 - 47  
4 - 42  
5 - 52  
6 - 17

CLASS 2023. THE HOLDEN COMMODORE TAKE YOUR OWN  
LINE.

1 - 14  
2 - 11  
3 - 58  
4 - 18  
5 - 46  
6 - 23

.....  
.....  
.....  
.....  
.....  
.....  
.....  
.....

CLASS 2024. THE GEORGE ADAMS TATTERSALLS SCURRY  
STAKES.

1 - 12  
2 - 57  
3 - 42  
4 - 17  
5 - 52  
6 - 47

.....  
.....  
.....  
.....  
.....  
.....



With compliments, from General Motors-Holden's,  
makers of Holden Commodore.



CLASS 2025. THE COMMERCIAL UNION TAKE YOUR  
OWN LINE.

1 - 42  
2 - 16  
3 - 70  
4 - 23  
5 - 57  
6 - 52

## GROUP B

CLASS 2026. THE ALEX MORRISON JUNIOR JUMPING CONTEST.

(Horses will compete in the following order)

85. JUNDABURRA, W.J. Nixon.  
 87. LEGS DIAMOND, R. Osborne & L. Bunning.  
 89. MELODY BOY, A. Freedman.  
 2-88. MAVERICK, J.C. Brice.  
 90. MICROMATE, M.A. Nicholls.  
 -6-77. BOWSTRING, Mrs. E.M. Wright-Smith.  
 -6-76. ALISTER, D.M. & P.A. Lamb.  
 78. BUGSY MALONE, Miss B. Froesch.  
 30. COLONEL PEKAN, S. Jones.  
 79. CHURCHILL, Dr. C.G. Keith.  
 83. FREE SPIRIT, G. Kelly & W.A. Stiles.  
 82. DERRIMUT, M.E. Hogg.  
 84. GATEMAN, C. Lacey.  
 86. LAND ROVER, Miss K. Loy.  
 81. COLORADO KING, D.M. & P.A. Lamb & N. & J. Williamson.  
 101. OCEAN GRACE, C. Bury.  
 5-91. MISS RAIMUNDA, J. & P. Balfour Brown.  
 93. RED BARON, L. West.  
 92. PORT OF SPAIN, Mrs. F. Thwaites.  
 4-94. SONNY, D. Counihan.  
 96. SUMMERSET, B. Dillon.  
 95. SPURS, S. Abrahams.  
 97. THE SHEPARD, J. Inglis.  
 3-99. TROOPER DAN, R.W. Prichard.  
 1-98. THE SWAGMAN, Miss A. Bowden.  
 100. VOLVO, N. McConnell.

CLASS 2027. THE GENERAL MOTORS-HOLDENS GEMINI JUNIOR JUMPING CONTEST.

(Horses will compete in the following order)

95. SPURS, S. Abrahams.  
 97. THE SHEPARD, J. Inglis.  
 81. COLORADO KING, D.M. & P.A. Lamb & N. & J. Williamson.  
 6-96. SUMMERSET, B. Dillon.  
 -4-98. THE SWAGMAN, Miss A. Bowden.  
 100. VOLVO, N. McConnell.  
 99. TROOPER DAN, R.W. Prichard.  
 86. LAND ROVER, Miss K. Loy.  
 1-88. MAVERICK, J.C. Brice.  
 90. MICROMATE, M.A. Nicholls.  
 89. MELODY BOY, A. Freedman.  
 2-91. MISS RAIMUNDA, J. & P. Balfour Brown.  
 101. OCEAN GRACE, Mrs. C. Bury.  
 92. PORT OF SPAIN, Mrs. F. Thwaites.  
 94. SONNY, D. Counihan.  
 93. RED BARON, L. West.  
 80. COLONEL PEKAN, S. Jones.  
 82. DERRIMUT, M.E. Hogg.  
 84. GATEMAN, C. Lacey.  
 83. FREE SPIRIT, G. Kelly & W.A. Stiles.  
 85. JUNDABURRA, W.J. Nixon.  
 87. LEGS DIAMOND, R. Osborne & L. Bunning.  
 76. ALISTER, D.M. & P.A. Lamb.  
 78. BUGSY MALONE, Miss B. Froesch.  
 -4-77. BOWSTRING, Mrs. E.M. Wright-Smith.  
 3-79. CHURCHILL, Dr. C.G. Keith.

FOR FURTHER DETAILS OF CLASSES &amp; PRIZES SEE SCHEDULE AT FRONT OF CATALOGUE

**MYER**

FOR VALUE AND FRIENDLY SERVICE

# AT YOUR SERVICE AUSTRALIA- WIDE...

Serving you with a vast range of merchandise from all around the world. Superb fashions for all the family, homewares, furnishings, food - everything you want! Visit, ring or write to your nearest Myer Store.

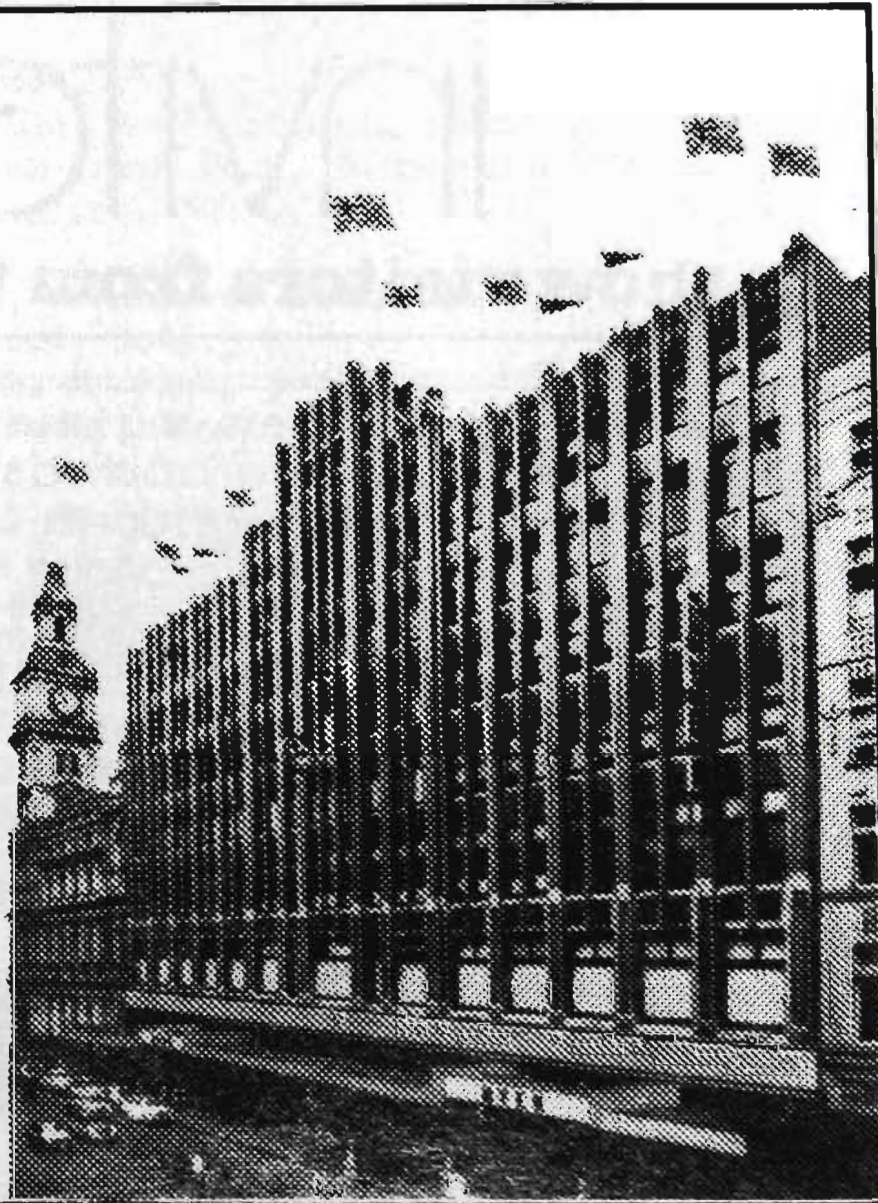

## GROUP C

CLASS 2028. THE BARASTOC HUNT CLUBS TEAMS  
JUMPING CONTEST.

133. Casterton & Coleraine Hunt Club Team No. 1.  
 6-134. Casterton & Coleraine Hunt Club Team No. 2.  
 2-129. Findon Harriers Hunt Club Team No. 1.  
 2-130. Findon Harriers Hunt Club Team No. 2.  
 131. Melbourne Hunt Club Team No. 1.  
 4-132. Melbourne Hunt Club Team No. 2.  
 127. Murray Valley Hunt Club Team No. 1.  
 128. Murray Valley Hunt Club Team No. 2.  
 1-125. Oaklands Hunt Club Team No. 1.  
 126. Oaklands Hunt Club Team No. 2.  
 3-123. Yarra Glen & Lilydale Hunt Club Team No. 1.  
 5-124. Yarra Glen & Lilydale Hunt Club Team No. 2.

CLASS 2029. THE S.A. GREAVES MEMORIAL HUNTERS'  
PLATE.

CLASS 2030. THE KIDDIELAND AMUSEMENTS QUALIFIED  
HUNTERS' CUP.

## GROUP D

CLASS 2031. THE AGE PUISSANCE CHAMPIONSHIP.

(Horses will compete in the following order)

67. WANGANELLA, Lamb & Cohen.  
 53. SCOTCH HONEY, R. Hearn.  
 55. SOUVERAIN, R.A. & G.M. Chester.  
 56. SPRING MELODY, G. & A. Creighton, T.  
 Morris & S. Morley.  
 65. UNCLE GEORGE, D. Gleeson.  
 48. RHYTHM ROCK, D. Asimus & Mrs. M. Penne-  
 father.  
 49. ROCKAFELLA, R.A. & G.M. Chester.  
 38. MURRUMBUNG PIERRE, Miss M. Hewitt.  
 8. BIG JOHN, K. Musgrove & Mr. & Mrs. W.  
 Webb.  
 33. MIKNEIL, D. & E. Boyle & G. & A. Creighton.  
 27. KATIE BELL, D. Gleeson.  
 28. KODAK, A.F. & P.F. Houston.  
 13. CHARLIE PRINGLE, I. Petheric & G. Jarrat.  
 24. HENGIST, P.A. Winton.  
 71. SPOTLIGHT, Miss C. Brook, Miss K. Shugg &  
 W.G. Shugg.

FOR FURTHER DETAILS OF CLASSES & PRIZES SEE SCHEDULE AT FRONT OF CATALOGUE

Melbourne Show Magazine 10¼ cm x 15 cm

# invitation

**To show visitors from the 'new look' Buckley's**

Do come in and let us show you the elegance  
 of our re-furbished stores. Not only are the  
 surroundings superb, we've got the top brands  
 in all merchandise. Household names like  
 Wedgwood, Royal Doulton, Country Road,  
 Sportscraft, Stirling Cooper, Daks, Simon  
 Ackerman and many, many more.  
 We look forward to seeing you at  
 310 Bourke Street, Melbourne soon.

  
**Buckley's**

THE HOUSE OF QUALITY  
 Downtown 669 8200

CLASS 2032. THE INTER PONY CLUBS TEAM JUMPING CONTEST.CLASS 2033. THE NATIONAL BANK INTERNATIONAL AND INTERSTATE TEAMS' JUMPING CONTEST.

## GROUP E

CLASS 2034. THE SAGAR SADDLERY RIDE AND DRIVE COMPETITION.

(Horses will compete in the following order)

- 3-116. STEVE HART, Mrs. M. Froesch.  
 4-107. CHUMLEY, R. King.  
 108. GREY KINGDOM, P. Ward.  
 111. GWIBEDOG SPORTSMAN, Mrs. N. Myers.  
 109. GREY RASPUTIN, Mrs. J.D. Phersson.  
 106. BULLDOZER, R. King.

114. MORE OR LESS, M. & M. Daniel.  
 112. KILLARNEY, Miss J. Stubbs.  
 117. STUMBLER, Miss B. Froesch.  
 113. MOONDARRA, R. King.  
 115. NODDY, Mrs. B. & Miss D. Byron.  
 119. TAMASHEENA, M. Thill.  
 118. TAMACIDER, Mrs. J. Maddon.  
 110. GUS, R. King.

CLASS 2035. THE WILLS SUPER MILD SECTION FOUR JUMPING CONTEST.CLASS 2036. THE GEORGE ADAMS TATTERSALLS SECTION FOUR JUMPING CONTEST.INDEX TO COMPETITORS

Sections 1 - 17. Horses.

A

- Abrahams, Mrs. K., Two Hills, Riddells Creek, 3431.  
 Adams, R.G. & M.J., Lot 1, Macclesfield Road, Macclesfield, 3782.  
 Adams, T. & Mrs. J., Paloosa Lodge, Steeles Creek Road, Yarra Glen, 3775.  
 Ahern, Miss C., 22 Coonamar Street, Tullamarine, 3043.  
 Ahern, Miss P., B.J. Lodge, Goornong, 3557.  
 Akeroyd, G. & C., Lot 19, Pearcedale Road, Cranbourne South, 3977.  
 Alker, Miss P.M., 56 Wilkins Street, Newport, 3015.  
 Allaway, G.I. & Mrs. A.H., P.O. Box 10, Mt. Macedon, 3441.  
 Allingham, Mrs. R.J., & Mr. & Mrs. R.O. Cramer, Royston, 17 Bilkurra Street,  
 Tamworth, N.S.W., 2340.  
 Allston, Miss J.C., Waterford Farm, Launching Place, 3139.  
 Amaki Arabians, P.O. Box 120, Riverstone, N.S.W., 2765.  
 Anderson, Mrs. P., Kiddlewick, Princes Highway, Hallam, 3803.  
 Anderson, Miss S.G., Coolibah, Cleveland Avenue, Lower Plenty, 3093.  
 Ansell, M.D., Tudor Park, Coldstream West Road, Lilydale, 3140.  
 Ansell, M.D., & Mrs. A. Hayes, Tudor Park, Coldstream West Road, Lilydale, 3140.  
 Ansell, M., & Miss A. Meursing, Grandview Farm, Brysons Road, Warranwood, 3134.  
 Appleton, Mrs. N., Wattle Ridge, Balook, via Traralgon, 3844.  
 Arabesque Stud, P.O. Box 17, North Richmond, N.S.W., 2754.  
 Arnold, Misses A.M. & C., Camperdown Road, Terang, 3264.  
 Arrow, Miss F., Arrowlodge Pony Stud, Box 31, Robe, S.A., 5276.  
 Asimus, Miss M., Carrawobitty, Bedgerebong Road, Forbes, N.S.W., 2871.  
 Asling, Mrs. J., No. 1 Road, R.S.D., Warragul, 3820.  
 Atkin, Mrs. J.M. & Mrs. K., Carinya, Tatyoon, 3378.  
 Attrill, Ms. M., & S. Horwood, Howlett Road, Jindivick, 3818.  
 Auer, Mrs. A., Aid Falen, Alexandra, 3714.  
 A'Vard, Mrs. L., Sanctuary Lodge, Hallam Road, Narre Warren North, 3804.

B

- Bain, G. & Mrs. C., Tynong Road, Tynong, 3813.  
 Baker, Miss D., 6 Cardiff Street, Vermont, 3133.  
 Baker, Ms. M.J., P.O. Box 84, Olinda, 3788.  
 Baker, Mr. & Mrs. R.F., Cherrytree Farm, Tinkham Road, Tonimbuk, 3815.  
 Bakker, Mrs. W., C/- P.O. Box 133, Woodend, 3442.  
 Baldwin, H., Avoca Beach, N.S.W., 2260.  
 Bale, Mrs. J., 9 Stephen Crescent, Croydon, 3136.  
 Balfour, Mrs. J., 32 Bognor Avenue, Seaford, 3198.  
 Bamford, Miss K.J., 2 Adelaide Street, Armadale, 3143.  
 Barber, Mrs. A.M., Shipton, Cobbitty, N.S.W., 2570.  
 Barber, Miss H., C/- South Morang P.O., 3752.  
 Barber, I., R.M.B. 207, Walla Walla, N.S.W., 2659.  
 Barber, Miss L., Carome Stud, Plenty Road, South Morang, 3752.  
 Barker, R.R., & R.J. Waterhouse, P.O. Box 54, Londonderry, N.S.W., 2753.  
 Barnard-Brown, Mrs. L., Lot 15, Bridge Inn Road, Doreen, 3754.  
 Barnewall, Mrs. P., Bluegrass, 205 Handford Road, Zillmere, Qld., 4034.  
 Barratt, Mrs. S.J., P.O. Box 85, Kangarilla, S.A., 5157.  
 Barrie, A.H. & Mrs. D.M., & Miss B., Struan, R.S.D. E/193, Dunnstown, 3352.  
 Barrow, Miss J., Merriang Road, Whittlesea, 3757.  
 Barry, P.L., Carmichael Lodge, Ashley Road, Yarrambat, 3091.  
 Bartram, Mrs. E.C., View Bank Farm, View Bank, 3084.  
 Battersby, G., Nuntin Road, R.S.D., Maffra, 3860.  
 Bawden, H. & Miss M., P.O. Box 357, Sunbury, 3429.  
 Beacham, Mrs. H., 22 Glyndebourne Avenue, Toorak, 3142.  
 Beani, Miss S., Shiloh Stud, R.S.D., Exford Road, Parwan, 3340.  
 Beard, D.G. & Mrs. L., Coldara, R.S.D., Koroit, 3282.  
 Beard, Miss M. & Miss E. Powell, C/- D.G. Beard, Coldara, R.S.D., Koroit, 3282.  
 Beckingham, Miss E., R.M.B. 46, Pitt Town Road, Pitt Town, N.S.W., 2756.  
 Bedson, L., Barooga, Paynter Road, Wonga Park, 3115.  
 Beer, Mrs. M.G., P.O. Box 66, Sunbury, 3429.  
 Beggs, Miss M., P.O. Box 36, Bowral, N.S.W., 2576.  
 Beggs, Misses M. & J. McDonald, P.O. Box 36, Bowral, N.S.W., 2576.  
 Behrndt, Dr. A.C., Lot 1, Leakes Road, Rockbank, 3335.  
  
 Benalla A. & P. Society, P.O. Box 168, Benalla, 3672.  
 Bennett, Miss K., Box 60, Stanhope, 3623.  
 Bennett, Miss L.C., Clearvue Arabians, 9 Mile Road, Tynong, 3813.  
 Bennett, Miss M. & Mrs. H. Allan, Finsbury Road, Five Ways, 3977.  
 Bennie, Miss D., Box 26, Lancefield, 3435.  
 Bentley, R.W. & Mrs. M.D., Hunts Lane, Steel's Creek, 3775.  
 Bergin, P.B., Fraser Road, Koyuga, 3622.  
 Berrett, B.J., C/- P.O. Box 345, Gawler, S.A., 5118.  
 Berveling, Mrs. J.C., Chum Creek Road, Healesville, 3777.  
 Berwick, S. & M., Avonsleigh Arabians, Macclesfield Road, Avonsleigh, 3782.  
 Besley, Miss J., P.O. Box 12, Hurstbridge, 3099.  
 Beynon, Miss K., 49 Pymble Avenue, Pymble, N.S.W., 2073.  
 Biggar, Mrs. C.D., & P.T. McCormick, 62 Clifford Street, Goulburn, N.S.W., 2580.  
 Billings, Miss C.C., 20 Millfay Avenue, Kew, 3101.  
 Billson, Mrs. W., The Cottage, Devon Meadows, 3977.  
 Binbrook Pony Stud, P.O. Box 147, Belgrave, 3160.  
 Binks, Miss D., 26 Cuthbert Street, Heathmont, 3135.  
 Birdseye, Miss J.L., 686 Toorak Road, Malvern, 3144.  
 Blackburn, Mrs. D.B. & Miss J.E., Pahake, Lorimer Road, Research, 3095.  
 Blake, R. & C., Rokeby, Tallarook, 3659.  
 Blakemore, Miss R., 13 Roycroft Avenue, Manor Heights, Salisbury East, S.A., 5109.

- Blandford, Miss M.L., Bellaney, Lismore Road, Skipton, 3361.  
Block, S. & Mrs. N., Gollers Court, Melton Road, Sydenham, 3038.  
Boag, D.J., Hazelwynde, Beveridge, 3653.  
Boekee, Miss G., Melton Park, Bulmans Road, Melton, 3337.  
Bohm, K.J.L. & Mrs. M.W., Kelkette Park, Knox Road, Table Top, via Albury, 2640.  
Booth, J.E., 835 Esplanade, Mornington, 3930.  
Borg, A.J. & Mrs. P.L., Box 345 P.O., Gawler, S.A., 5118.  
Bott, Mrs. & Miss S., C/- Post Office, Cohuna, 3568.  
Botten, Mrs. D.J., 6 Taronga Court, Salisbury Heights, S.A., 5109.  
Bourke, Mrs. A., 25 Craithie Avenue, Park Orchards, 3114.  
Bowden, Miss A., 25 McNabb Street, Berwick, 3806.  
Bowen, R.W. & Mrs. M.M., 27 Wood Street, Woodend, 3442.  
Boyd, D. & N., 210 Smythes Road, Delacombe, 3356.  
Boyer, Mrs. B., W.S.D., Glenhope, 3444.  
Bradford, H. & J., Burrabong, Drouin South, 3818.  
Bradshaw, Miss T., Tarrawarra Road, Coldstream, 3770.  
Brandarra Riding Ponies, Lot 9, Potts Road, Skye, 3977.  
Bray, Mrs. A.C., Deepdale, Cleveland Avenue, Lower Plenty, 3093.  
Bray, Miss C., Deepdale, Cleveland Avenue, Lower Plenty, 3093.  
Bremervale Arabian Stud, M/S 460, Raceview, Ipswich, Qld. 4305.  
Brennan, B. & S., Hattan Lodge, Don Road, Launching Place, 3139.  
Brennan, Mrs. J., Carrorvale Stud, Yarra Junction, 3797.  
Brennan, Mrs. P., Ardchattan, Running Creek Road, Arthurs Creek, 3099.  
Brennan, Mrs. P.C., & Mrs. P.L. Tyrrell, Ardchattan, Running Creek Road, Arthurs  
Creek, 3099.  
Brennan, Miss P.L., 14 Robe Terrace, Medindie, S.A., 5081.  
Brice, J.C., P.O. Box 3, Mallala, S.A., 5502.  
Broadhurst, Miss P., 14 High Street, Newcomb, East Geelong, 3219.  
Brooks, N.J., Glengower, via Clunes, 3370.  
Brown, Mrs. A., Caramar, Mitchell Road, Bunyip North, 3815.  
Brown, Mrs. D., 36 Murchison Street, Carlton, 3053.  
Brown, G.J., Box 42, Violet Town, 3669.  
Brown, Miss J.E., Medara Park, Medhurst Road, Coldstream, 3770.  
Brown, R. & Mrs. D., Indi Stud, Fourteen Mile Road, Garfield, 3814.  
Browne, R.W. & Mrs. C.R., Lot 2, Wadeson Road, Diamond Creek, 3089.  
Broxam, Mrs. D., Gladysdale, 3797.  
Brudenell, Mrs. C.M., Pennylane, Coombs Road, Kinglake West, 3757.  
Brunink, Miss E., 1 Grattan Street, Seymour, 3660.  
Bucknell, P.J., Toad Hall, Bannon's Lane, Yarrambat, 3091.  
Bull, Mrs. N.J. & Miss C., Springvale Road, Harston, 3616.  
Bullen, M.W., Imperial Stud, 10 Park Road, Luddenham, N.S.W., 2750.  
Bulmer, Miss S., 6 Pumps Road, South Wantirna, 3152.  
Bunting, M., Thistledoon Stud, Tarneit, via Werribee, 3030.  
Burgermeister, Mrs. G., Valencia Creek, 3860.  
Burkitt, Mrs. M.H., R.M.B. 1368, Cobram, 3644.  
Burnley, Miss F., 1/28 Charles Avenue, Hallam, 3803.  
Burns, K., P.O. Box 898, Bundaberg, Qld. 4670.  
Burton, Miss K.L., Kathwal Farm, Pakenham South, 3810.  
Burton, Mrs. L., 10 Greenlow Avenue, Wantirna, 3152.  
Bush, Miss J., Box 27, Mt. Pleasant, S.A., 5235.  
Butler, Miss P., 4 Ascot Drive, Keilor Park, 3033.  
Butts & Hackwill, Lordonvale Pony Stud, Carngham, 3351.  
Byron, Mrs. B. & Miss D., Box 220, Berwick, 3806.  
Byron, J.K., & R.J. Sands, Box 220, Berwick, 3806.

C

- Cain, Mrs. S., Erindale, Millers Road, Macclesfield, 3159.  
 Callender, G.J., 254A Ascot Vale Road, Ascot Vale, 3032.  
 Cameron, Mrs. R., Delmondo Stud, R.M.B. 1207, Craigie, 3465.  
 Campbell, Miss A. & D., 26 Riverview Street, Avondale Heights, 3034.  
 Campbell, Mrs. D., 18 Gambier Grove, Corio, 3214.  
 Campbell, Mrs. I., Momtaz Arabians, Garry's Road, Kernot, 3979.  
 Campbell, Miss K.J., P.O. Box 101, Sunbury, 3429.  
 Carah, Miss L., 25 Wallace Avenue, Toorak, 3142.  
 Carey, Mrs. M., Lot 42, Timber Lane, Woodend, 3442.  
 Carlton & United Breweries, 24 Myross Avenue, Ascot Vale, 3032.  
 Carr, G.L., Lot 57, Bardwell Drive, Mickleham, 3652.  
 Carrick, Miss M.E., P.O. Box 300, Kenmore, Qld. 4069.  
 Cartner, A. & Mrs. K., 198 High Street, Bendigo, 3550.  
 Caserta, Miss N., 1 Buchan Court, Keilor, 3036.  
 Cassidy, T. & D., Sanda-Rae, Box 342, P.O., Kerang, 3579.  
 Castle, A.H. & S.L., Bass Valley Road, Bena, 3946.  
 Castles, R., Middle Road, Narrandera, N.S.W., 2700.  
 Chapelle, Mrs. C., Waveleigh Park, Hallam-Belgrave Road, Narre Warren North, 3804.  
 Chapple, Miss A.L., Glenvale Park, P.O. Box 11, Whittlesea, 3757.  
 Charlton, B.R. & A.M., Erinskay, Paterson, N.S.W., 2421.  
 Chaundy, B. & M., R.S.D., Five Ways, 3977.  
 Cheong, Mr. & Mrs., & Miss M., Mossgiel, Wallan Road, Whittlesea, 3757.  
 Chip Chase Park, Rock Forest, Ophir Road, Bathurst, N.S.W., 2795.  
 Chippenham Stud, Lara, 3212.  
 Chipperfield, Mrs. A., Wingana Stud, P.O. Box 99, Koo Wee Rup, 3981.  
 Chrisp, Mrs. C., Lot 18, Carramar Road, Cranbourne South, 3977.  
 Christopher, M. & P., Malcolm Street, Mansfield, 3722.  
 Claney, Miss G.S., Bell's Road, R.S.D., Shepparton, 3630.  
 Clark, H.J. & E.M., Marong Road, Maiden Gully, 3550.  
 Clark, R.J., R.M.B. 4610, Wangaratta, 3678.  
 Clark, S.H. & D.R., P.O. Box 131, Hurstbridge, 3099.  
 Clarke, Mrs. M., Wooleen, R.M.B. 2720, Benalla, 3672.  
 Clarke, R.C. & J., P.O. Box 390, Mornington, 3931.  
 Cleary Bros. & T. Norman, Tao Park, Broughton Vale, Berry, N.S.W., 2535.  
 Cleland, J., Bond Lane, Greenvale, 3047.  
 Cleland, M. & J., & K. Coleman, Bond Lane, Greenvale, 3047.  
 Clift, P. & Mrs. H.L., Urubula, Curlewis, N. S.W., 2378.  
 Clift, R.A., Dalkeith, Hamilton Highway, Stonehaven, 3221.  
 Coffey, P. & Mrs. J., Stony Ridge, Valley Road, Wattle Glen, 3096.  
 Coghill, A.I. & J.M., 8 Union Street, Benalla, 3672.  
 Colclough, M.L. & Mrs. E.A., Melac Pony Stud, North Boundary Road, Euroa, 3666.  
 Colclough, Miss L.J., Melac Pony Stud, North Boundary Road, Euroa, 3666.  
 Colclough, Miss L.J., & P.A. Harris, Melac Pony Stud, North Boundary Road, Euroa, 3666.  
 Cole, Mrs. E., & R.F. McGennan, Myer's Road, Merrick North, 3926.  
 Collins, Miss D., Box 204, Kerang, 3579.  
 Collins, G. & G. Counsel, 6 Victoria Street, Warragul, 3820.  
 Collins, P., Box 204, Kerang, 3579.  
 Collins, Miss S., Miri Miri, Bathurst Street, Pitt Town, N.S.W., 2756.  
 Collins, Miss T., Miri Miri, Bathurst Street, Pitt Town, N.S.W., 2756.  
 Connard, Miss C., 243 Hampton Street, Hampton, 3188.  
 Constantine, Mrs. T.D., Shabaka Park, Lot 1, Leakes Road, Rockbank, 3335.  
 Cook, A.H., R.S.D., Drung, via Horsham, 3400.  
 Cook, Mrs. L. & B., Kawanna Park, Denison, via Heyfield, 3858.  
 Cope-Williams, Mrs. J., Cefn-on-Parc, P.O. Box 18, Romsey, 3434.

Copping, G.S., & Miss G.A., Box 19, Lucindale, S.A., 5272.  
Cormican, P.L. & Mrs. B.N., P.O. Box 438, Shepparton, 3630.  
Corn, J., P.O. Box 73, Whittlesea, 3757.  
Corvi, V.J., 6 Largs Avenue, Largs, N.S.W. 2321.  
Corvi, V.J. & R. Cramer, 6 Largs Avenue, Largs, N.S.W., 2321.  
Cotchin, I. & S., Main Road, Wollert, 3750.  
Cox, C. & T., Dalwood, Berriwillock, R.S.D., 3532.  
Cox, G. & C., 97 Splatt Street, Swan Hill, 3585.  
Coxon, Miss A., Stanton, Calder Highway, Gisborne, 3437.  
Coyle, W.J., W. Jordan & Mrs. J. Cullen, 12 Wiggins Street, Banksmeadow, N.S.W., 2019.  
Craddock, Mrs. A., 11 Bridge Inn Road, Doreen, 3754.  
Craddock, Miss S., Sunshine Valley, Doreen, 3754.  
Crawshaw, Mrs. M., P.O. Box 595, Albury, N.S.W., 2640.  
Creed, Mrs. V., Woomboona, Lot 1, Wallan Road, Whittlesea, 3575.  
Crellin, Mr. & Mrs. C.D., C/- R.M.B. 1285, Tongala, 3621.  
Creswick, Lady D.B., Allanvale, Avenel, 3664.  
Cribbes, G.E. & R.L., Romany Lodge, Chum Creek Road, Healesville, 3777.  
Crouch, E. & S., Lot 17, Coolart Road, Somerville, 3912.  
Crowder, Mrs. S., Kensington Park, Warrandyte Road, Langwarrin, 3910.  
Crutchfield, J., Douglas Road, Mt. Macedon, 3441.  
Cullen, Miss P., 34 Blair Street, Brunswick, 3056.  
Cummins, V., P.O. Box 1224, Shepparton, 3630.  
Curcio, Mrs. R.L., White Lodge, Milletts Road, Gisborne, 3437.  
Currie, Mrs. H., 26A Fletcher Street, Essendon, 3040.  
Cuthbert, J.R., Ellangowan, Finley, N.S.W. 2713.

D

Dainty, Miss L., Wellington Road, Narre Warren East, 3804.  
Daniel, M. & M., & S. Trainor, P.O. Box 192, Werribee, 3030.  
Darleigh Stud Pty. Ltd., Bayview Farm, Jetty Road, Lang Lang, 3984.  
Darwin, C. & K., Kerrydale, Jancourt East, 3266.  
Datodi, Mrs. P., 14 Dunnetts Road, Yan Yean, 3755.  
Davidson, A.R., 15 Hunter Street, Euroa, 3666.  
Davies, Miss A.M., 23 Alford Street, Warragul, 3820.  
Davies, Misses C.M. & J.L., Devonleigh, Tatura, 3616.  
Davies, J., Red Hill Arabian Stud, Woodend, 3442.  
Davis, Mrs. C., P.O. Box 19, Berwick, 3806.  
Davis, T. & Mrs. C., Princeton Lodge, Frankston Road, Carrum Downs, 3200.  
Davy, Miss R., 14 Browns Road, Five Ways, 3977.  
Deadman, Mrs. A.J., Keraminda Park Stud, Dawson Road, Kangaroo Ground, 3097.  
Deane, Mr. & Mrs. A.F., Tinkham Road, Tonimbuk, 3815.  
Deer Park Dairy, 78 Station Road, Deer Park, 3023.  
Dellow-Mellington, Mrs. M.N., P.O. Box 34, Eaglehawk, 3556.  
Dempsey, E.B. & K.J., Lot 3, Cookes Road, Doreen, 3754.  
Dempsey, M.J., Lot 3, Cookes Road, Doreen, 3754.  
Diamond B Stud, Hermitage Road, Kurrajong, N.S.W., 2758.  
Dimech, Mrs. H., Coombs Road, Kinglake West, 3757.  
Dingle, B., 202 Balaclava Road, Caulfield, 3162.  
Dinning, P.R., 17 Main Road, Lower Plenty, 3093.  
Doake, Miss F. & Mrs. J., Sunny Meadows, Coldstream, 3770.  
Dobson, H. & Mrs. I., 2 Luzon Court, Lalor, 3075.  
Dolan, R.H. & Mrs. M.L., 45 High Street, East Maitland, N.S.W., 2323.  
Dollman, Mrs. M.J., Keraminda Park Stud, Dawson Road, Kangaroo Ground, 3097.  
Donvig, G. & M., Statene Park, P.O. Box 100, Torquay, 3228.

Doodt, Mr. & Mrs. R., R.S.D., Mt. Rowan, 3350.  
 Douglas, Miss L., Lyndarra, Boes Road, Tyabb, 3913.  
 Draper, Mrs. T., 40 Minerva Close, Collendina, 3226.  
 Dudley, E., Kirreway, Box 100, Finley, N.S.W., 2713.  
 Duggan, G.R. & Mrs. C.J., 51 Georges Road, Leppington, N.S.W., 2171.  
 Dumbleton, Ms. R., Tarrangower Stud, Wunghnu Park, Wunghnu, 3635.  
 Dunlop, Mrs. A., P.O. Box 230, Berwick, 3806.  
 Dunstan, G.L., P.O. Box 145, Gisborne, 3437.  
 Dunstan, G.L., & Miss J. Pentreath, P.O. Box 145, Gisborne, 3437.  
 Durante, Mrs. J.A., Beacon Lodge, Lara, 3212.  
 Durrant, Mrs. M. & Estate of J.H. Daly, Box 221, Maffra, 3860.

E

Edmonds, Miss C., Glen Avril, Cross Forest Road, Cobden, 3266.  
 Edwards, Mrs. J.E., Lot 131, Larnach Road, Pearcedale, 3912.  
 Edwards, Mr. & Mrs. J.A., & Mrs. J.P. Evans, Wyseworth, R.M.B. 346, Howlong Road,  
 Albury, N.S.W., 2640.  
 Edwards, Mr. & Mrs. W.R., 91 Wattle Avenue, Werribee, 3030.  
 Egan, Mr. & Mrs. R.A., & Mr. & Mrs. C.M. Thackeray, P.O. Box 42, Dubbo, N.S.W., 2830.  
 Elder, Mrs. R., Breakneck Farm, Toolern Vale, 3337.  
 Elliott, B., Milands Stud, Midland Highway, Stanhope, 3623.  
 Emanuel, Miss J., Avebury Park, Harkaway, 3806.  
 England, Miss L., Tindals Road, Warrandyte, 3113.  
 Enticott, D.J., 28 Nottingham Street, Glen Waverley, 3150.  
 Evans, R. & Mrs. L., Longwarry Road, Bayles, 3981.  
 Evison, Mrs. M., Williamsons Road, R.S.D., Warragul, 3820.  
 Exner, Mrs. G., Settlement Road, Caldermeade, 3984.

F

Fairview Arabian Stud, R.M.B. 26, Jindera, N.S.W., 2640.  
 Falconer, R.C. & Mrs. M.L., Undurra Arabians, Gibbs Road, Yarra Glen, 3775.  
 Falk, B. & Miss S., Esterville, Aldershot Road, Langwarrin, 3910.  
 Farrow, Mrs. J.B. 160 Barkers Road, Hawthorn, 3122.  
 Faulkner, D.E., & Mrs. W.A. Vial, Braemar Park, Woodend, 3442.  
 Fayle, Miss J.M., P.O. Box 88, Whittlesea, 3757.  
 Fear, S., Eramosa Road West, Moorooduc, 3933.  
 Featherstone, Mrs. J., P.O. Box 15, Kangaroo Flat, 3555.  
 Feiss, W.R. & Mrs. J.L., Lot 3, Eisemans Road, Yarrambat, 3091.  
 Feldman, Mrs. E., Taralga Donkey Stud, Lot 35A, Gruyere Road, Gruyere, 3770.  
 Fell, Mrs. H., Lot 2, Males Road, Moorooduc, 3933.  
 Fentham, B.R., Box 350, Kyabram, 3620.  
 Fenwick Stud Pty. Ltd., Donnybrook Road, Yan Yean, via Whittlesea, 3757.  
 Ferrier, Mrs. A., C/- Delamere Gardens, Moorooduc Road, Dromana, 3936.  
 Filsell, Mrs. R., & Miss B. Asquith, 278 White Road, Wonthaggi, 3995.  
 Findlay, D.J., R.M.B. 1058, Mooroopna, 3629.  
 Finnigan, Mrs. J., Landfall, 30 the Avenue, Ocean Grove, 3226.  
 Fisher, Miss K., & M. Green, Graham Road, Kangaroo Ground, 3097.  
 Fisicaro, Mrs. A., Abbotsbury, P.O., Blighty, N.S.W., 2713.  
 Fitzgerald, Miss S., Geraldine Stud, Westernport Road, Lang Lang, 3984.  
 Fitzpatrick, M.R., 3 Malcolm Street, Kalkallo, 3651.  
 Flackerty, Mrs. M., Plenty Road, South Morang, 3752.

Flakelar, J.A. & Mrs. M.E., R.M.B. 1825, Bloodtree Road, Mangrove Mountain, 2251.  
 Flanagan, I.T., 281 Coventry Street, South Melbourne, 3205.  
 Flood, B.W., & J. & V. Sellars-Jones, 156 Walter Avenue, Ingleside Heights, 2101.  
 Foletta, Mrs. G., Glenaroua Homestead, Broadford, 3658.  
 Ford, Miss C., Andacani, Grant Road, Mount Eliza, 3930.  
 Ford, P.H. & D.E., Lindenvale, 235 Main Road, Diamond Creek, 3089.  
 Forras, Miss D., 34E Ballarto Road, Koo Wee Rup, 3981.  
 Forster, Miss C.A., Box 162, Cranbourne, 3977.  
 Forsyth, Mrs. E.L., P.O. Box 31, Laverton, 3028.  
 Fourwinds Stud, C/- I. & J. Perrin, P.O. Box 668, Ballarat, 3350.  
 Fowler, Miss V.A., P.O. Box 182, Malvern, 3144.  
 Friend, W.T. & E.F., Blue Denim Pony Stud, Lot 5, Melville Street, Rooty Hill, 2766.  
 Fry, T.E., R.M.B. 217, Bet Bet, via Dunolly, 3472.  
 Fryer, R.G., P.O. Box 179, Berwick, 3806.  
 Fuller, N., P.O. Box 41, Singleton, N.S.W., 2330.

# G

Gahan, P.A. & M.L., P.O. Box 24, St. Arnaud, 3478.  
 Galbally, Miss J., Penmarric Pony Stud, R.S.D., Waterfall Gully Road, Main Ridge, 3928.  
 Galbraith, Mrs. S., Culcreuch, Brushfields Road, Freshwater Creek, 3216.  
 Gardiner, Mrs. P., Delsaintly, Lancefield Road, Sunbury, 3429.  
 Gardiner, W. & J., Karanga, R.M.B. 3082, Violet Town, 3669.  
 Gardner, Miss J., Keema Farms, Longwarry Road, Garfield, 3814.  
 Gardner, Misses J.A. & N.R., P.O. Box 97, Ascot Vale, 3032.  
 Garoni, Mrs. A.S., Mullagong, R.M.B. 1097, Wodonga, 3690.  
 Gash, Miss S., R.S.D., Kialla, 3631.  
 Gibson, C., 87 Auravale Road, Menzies Creek, 3159.  
 Gibson, Miss P., Falconer Road, Park Orchards, 3114.  
 Gillies, G. & A.M., & Miss K., Lisheen Pony Stud, Barretts Road, Langwarrin, 3910.  
 Gilmour's Dairy Pty. Ltd., 21 Barrow Street, Coburg, 3058.  
 Glassford, A.C. & Mrs. G., Heritage Arab Stud, P.O. Box 21, Kilmore, 3601.  
 Glendenning, Mrs. K., & Mrs. S.M. Jones, Kyarra Park, King Road, Harkaway, 3806.  
 Glenormiston Agricultural College, Glenormiston South, 3265.  
 Godfrey, Miss H., 271 Nell Street, Watsonia, 3087.  
 Goldsmith, C.C. & Mrs. M.A., Colmaur, Emerald Road, Beaconsfield Upper, 3808.  
 Gomory, Mrs. L., Callan House, Anakie Road, Lovely Banks, Geelong, 3221.  
 Gordon, R. & Mrs. H., 201 Old Eltham Road, Lower Plenty, 3093.  
 Gorman, A.H., & R.F. Seymour, Coryule, Hastings Flinders Road, Shoreham, 3916.  
 Gould, Mrs. M.J., 31 Carlisle Street, Camden Park, S.A., 5038.  
 Gower, Miss C., Palomino Park, Harrisons Road, Dromana, 3936.  
 Gower, Miss C.M. & D.H. Rattray, Palomino Park, Harrisons Road, Dromana, 3936.  
 Graham, R., 66 McIntyre Drive, Altona, 3018.  
 Graham, Dr. R.K., Green Cottage, Coldstream, 3770.  
 Granger, Mrs. L.F., 4 Fultons Road, Baxter, 3911.  
 Granger, Mr. & Mrs. P., Tollana Horse Centre, Keilor Road, Sydenham, 3038.  
 Grant, Mrs. J., 58 Buchanan Road, Berwick, 3806.  
 Grant, Mrs. K., Boundary Drain Road, Koo Wee Rup, 3981.  
 Grant, Mrs. L.J., Tinkara, 14 Mile Road, Garfield, 3814.  
 Grant Hay, Mrs. S., Kilby Park, Minogue Street, Kew, 3102.  
 Grant, W.J., 56 Hyne Street, Lilydale, 3140.  
 Gray, G.F. & Mrs. L.R., Waterloo Flat Road, Bullengarook, 3437.  
 Gray, Miss K., 10 Vanbrook Street, Forest Hill, 3131.

Gray, Mrs. T., 66 Stephen Avenue, Montrose, 3765.  
 Greaves, Mrs. M., 42 Roborough Avenue, Mount Eliza, 3930.  
 Greenaway, Mrs. M., Lot 4, Potts Road, Cranbourne, 3977.  
 Greengrass, C., 161 Gordon Street, Footscray, 3011.  
 Gregory, Miss J., 3 Micheline Street, Tullamarine, 3043.  
 Grenda, Mr. & Mrs. L.T., Aintree Park, Howlong, N.S.W., 2640.  
 Griffiths, B.J., P.O. Box 142, Sunshine, 3020.  
 Griffiths, W. & E., Panteg, Callanans Lane, Pearcedale, 3912.  
 Grogan, Mrs. J., Clifton Park, Graydens Road, Tyabb, 3913.

## H

Haass, K., Kiewa Lodge, C/- Deer Park P.O., 3023.  
 Hair, Miss S., Mansfield Road, Benalla, 3672.  
 Hall, J.B., 125 Huntingdale Road, Ashwood, 3147.  
 Hall, Ms. R., Springtime, P.O. Box 92, Launching Place, 3139.  
 Halliwell, Mrs. L., Emerald Road, Upper Beaconsfield, 3808.  
 Hallows, Mrs. J., Penmaen, Riddells Creek, 3431.  
 Halstead Family, Carramar Road, Cranbourne South, 3977.  
 Hamblin, B. & D., Toolleen Stud, Toolleen, 3551.  
 Hammill, Mrs. S., Hazeldene, Berwick, 3806.  
 Hammond, Miss G., Wyronga Park, Killara Road, Gruyere, 3770.  
 Hanburg Stud, 4 Wilks Avenue, Malvern, 3144.  
 Hannah, Mrs. M., & Miss J., Mark's Road, Kinglake West, 3757.  
 Hannell, T.J. & Mrs. E.A., P.O. Box 582, Hamilton, 3300.  
 Hansen, Mrs. A., Glenthomson, Riverview Road, Heyfield, 3858.  
 Harding, A.D. & Mrs. K.M., R.M.B. 1060, Devenish, 3726.  
 Harkness, P., 5 Syndal Street, Fawkner, 3060.  
 Harlington Arabian Stud, Harlington, Steel's Creek Road, Yarra Glen, 3775.  
 Harper, Miss P.J., 16 Rhoda Street, Dingley, 3172.  
 Harris, Mrs. D., Mawley Wood Park, Princes Highway, Tynong, 3813.  
 Harris, P.A., Writthgil, Larpent, 3249.  
 Harrison, Mrs. W.L., Fitzgerald Road, Bullengarook, 3437.  
 Hart, Mrs. M., Kallaroo, Wormbete Station Road, Winchelsea South, 3241.  
 Harvey, D., Koromeki, Strathdownie, 3311.  
 Haworth, Mrs. E.L., R.M.B. 6575, Yea Road, Flowerdale, 3717.  
 Hayes, Mrs. A., Mundoora, Cranbourne Road, Langwarrin, 3910.  
 Hayes, D., 94 Elgin Street, Morwell, 3840.  
 Hayes, Miss J., Black Diamond Stud, Ravenswood, Bega, N.S.W., 2550.  
 Haynes, R.H., Crower, Lucindale, S.A., 5272.  
 Heagney, Mrs. P.S., Dungannon, Somerton Road, Greenvale, 3047.  
 Heagney, Mrs. P.S., & R.H. Haynes, Dungannon, Somerton Road, Greenvale, 3047.  
 Heard, Miss A., Barton Lea, P.O. Box 320, Horsham, 3400.  
 Hearn, L.D., & Mrs. J. James, 26 Beattie Street, Montmorency, 3094.  
 Hector, C., & R. Neave, Iona Road, Bunyip, 3815.  
 Henderson, Mrs. R., C/- Miss G. Claney, Bells Road, R.S.D., Shepparton, 3630.  
 Herbert, Miss M., 1 Point Avenue, Beaumaris, 3193.  
 Hewat, Mrs. A. & Miss S., Poplars Farm, P.O. Box 9, Axedale, 3551.  
 Hicks, P. & Miss K. Barber, 18 Examiner Crescent, Warrnambool, 3280.  
 Higginbotham, K., & Miss J., Coburns Road, Melton, 3337.  
 Hill, Miss D.J., 6 Bayview Crescent, Black Rock, 3193.  
 Hill, Miss S.A., P.O. Box 35, Katamatite, 3649.

Hill, D.F., & Miss W.J. Alker, 56 Wilkins Street, Newport, 3015.  
 Hill, D.L. & V.R., Goldrush Stud, Rye & Dixon Road, Ripplebrook, 3818.  
 Hindhaugh, N.A., Lot 4, Yea Road, Dixons Creek, 3775.  
 Hipwell, G., Shepparton Road, Echuca, 3625.  
 Hocking, Miss L., C/- Warrenheip P.O., 3352.  
 Hodby, Mrs. C., Box 224, McLaren Vale, S.A. 5171.  
 Hodge, Mr. & Mrs. D.L., Salah Arabian Stud, Bunyip, 3815.  
 Hodges, Miss C., 27 Patricia Street, South Oakleigh, 3167.  
 Hodson, Mrs. L., Muddy Gates Lane, Clyde, 3978.  
 Hodson, Mr. & Mrs. L., C/- Emerald P.O., 3782.  
 Hoffmann, Mrs. E. & G., & Miss G. Harding, 71 Birrilley Street, Bomaderry, 2540.  
 Holloway, Mrs. F., Riverbend Stud, Box 671, Shepparton, 3630.  
 Holloway, R., C/- Ashcroft Riding Academy, R.A.S.V., Ascot Vale, 3032.  
 Hollowood, Miss J., 24 Hawkhurst Street, Spotswood, 3015.  
 Holzer, Mrs. H.F., Mikani Park, Victoria Road, Lilydale, 3140.  
 Home Pride Bakeries, 165 Stumpy Gully Road, Moorooduc, 3933.  
 Hood, Miss R., R.S.D. 305, Euroa, 3666.  
 Hoogendyke, Mrs. I., Box 109, Berwick, 3806.  
 Hooper, W.R., R.M.B. 3445, Wangaratta, 3677.  
 Hope, A., 83 Dandenong Road, Frankston, 3199.  
 Hore, R.T., C/- Police Stud Farm, Mickleham Road, West Meadows, 3047.  
 Hosking, K., Regent Park Stud, P.O. Box 166, Lilydale, 3140.  
 Howes, M., 36 Clarke Street, Portarlington, 3223.  
 Howlett, K. & Mrs. J., Murrumbung, Nicholson, 3882.  
 Hubbard, Miss K.L., Lot 4, Pound Road, Narre Warren, 3805.  
 Huber, M., 200 High Street, Broadford, 3658.  
 Hughes, Mrs. W. & R., C/- 12 Wiggins Street, Banksmeadow, N.S.W., 2019.  
 Hunt, Miss C., Cranbrook Stud, Officer, 3809.  
 Hunter, Mrs. C., 63 Balaclava Road, Shepparton, 3630.  
 Hurley, Miss H.E., Mayfield, R.S.D., Melton, 3337.  
 Huttley, Miss R., St. Georges Road, Upper Beaconsfield, 3808.  
 Hynds, Mr. & Mrs. L.J., P.O. Box 14, Meredith, 3333.

I

Ingram, Miss D., 6 Mundy Street, Mentone, 3194.  
 Innes, M. & L., Drayton Park Stud, Merricks, 3916.

J

Jackson, K. & D., 170 Hotham Street, East Melbourne, 3002.  
 James, A.K. & P.R., Coonara, Mansfield, 3722.  
 James, Mr. & Mrs. D., Beaulieu Arabian Stud, South Gippsland Highway, Cranbourne, 3977.  
 James, Miss F., Kundu Park, Derril Road, Moorooduc, 3933.  
 James, Mr. & Mrs. J.T., & Mr. & Mrs. B. Jackson, Jarosite, R.M.D., Mail Centre, Geelong, 3221.  
 James, R. & D., Church Road, Keysborough, 3175.  
 Jephson, M.R., Bagshot North, via Huntly, 3551.  
 Johnson, Mr. & Mrs. D., P.O. Box 214, Wandin, 3139.  
 Johnstone, Miss V.E., D'Oro Donkey Stud, Freshwater Creek, R.S.D., Belmont, 3216.  
 Johnstone, Mrs. G.M., Lot 11, Lowe Street, Mount Eliza, 3930.  
 Johnstone, Miss K., & Miss R. Wheeler & G. Fryer, C/- The Lodge, P.O. Box 179, Berwick, 3806.

Jolly, R.W., Narada Pony Stud, Anakie, 3221.  
Jolly, Mrs. S., Narada Pony Stud, Anakie, 3221.  
Jones, B.A., 32 Mile Post, South Gippsland Highway, Cranbourne, 3977.  
Jones, B.D. & R.D., Heroic Lodge, Great Western Highway, Meadow Flat, N.S.W., 2795.  
Jones, Mrs. J., R.M.S. 422, Rochester, 3561.  
Jones, J.R., Box 153, Bacchus Marsh, 3340.  
Jones, Miss K., R.M.S. 422, Rochester, 3561.  
Jones, P. & E., 9 Boyd Street, Doncaster, 3108.  
Jones, Mrs. S., P.O. Box 93, Buninyong, 3357.  
Jorgensen, P.S. & M.I., Box 27, Murtoa, 3390.

K

Kale, Mr. & Mrs. S., & D. Calbert, 52 Seventh Avenue, Berala, N.S.W., 2141.  
Keable, Mrs. S., 18 Charles Street, Kew, 3101.  
Kearney, Miss J., 6 Tait Crescent, Warrnambool, 3280.  
Keen, Mrs. K., 58 Merrivale Drive, Warrnambool, 3280.  
Kellett, J.A. & A.H., P.O. Box 365, Echuca, 3625.  
Kellock, Misses L. & S., Belaradah, Old Healesville Road, Healesville, 3777.  
Kelly, C. & M., Barwidgee, Caramut, 3274.  
Kelly, C.R., & Mrs. K.J. McIver, P.O. Box 549, Ballarat, 3350.  
Kelly, W.H. & Miss L.A., 4 Helpmann Crescent, Epping, 3076.  
Kenny, Mrs. B.M. & Miss T., Rhodes Road, Darnum, 3822.  
Kenny, Miss T., 14 Fisher Parade, Ascot Vale, 3032.  
Kenny, Miss T., & Mrs. J. Jones, 14 Fisher Parade, Ascot Vale, 3032.  
Kent, Mrs. S., Brookfield, Williams Crescent, Woori Yallock, 3139.  
King, Mrs. A.J., Beejay, Graydens Road, Moorooduc, 3933.  
King, R., Oaklands Hunt Club, Somerton Road, Greenvale, 3047.  
King, Mr. & Mrs. T., King Stud, Stewarton, 3725.  
Kingsfred Stud, P.O. Box 23, Meredith, 3333.  
Kirk, Mrs. D.J., 74 Foch Street, Box Hill South, 3128.  
Kirk, Miss J., Bali Hai Kennels, Racecourse Road, Mornington, 3931.  
Kittson, Mrs. G.R., 22 Denman Avenue, East St. Kilda, 3183.  
Knight, G.L., 7 Murchison Street, Broadford, 3658.  
Kopanica, Mrs. J., Noorumbon, Deniliquin, N.S.W., 2710.  
Kramer, R., Glendalough, Caldermeade, 3984.  
Kreische, R., MacDonalds Drain Road, Pakenham, 3810.  
Kruger, Miss J., 8 Glenway Drive, Dingley, 3172.  
Kulgoa Quarter Horse Stud, 11 Williams Road, Don Valley, 3139.

L

La Conda Lodge Pty. Ltd., P.O. Box 69, Neerim South, 3831.  
Lake, Miss J., 63 High Street, Heathcote, 3606.  
Lamb, D.M. & P.A., Kimba Stud, Sale, 3850.  
Lane, B.A., Biara Park, Seville, 3139.  
Lane, J. & J., 8 Simpson Street, North Sunshine, 3020.  
Lane, Miss S., Biara Park, Davross Court, Seville, 3139.  
Langley, Mrs. G. & P. Dennis, Landen Lodge Stud, Arthurs Creek, 3099.  
Larcombe, Miss M., Devon Road, Gnarwarre R.M.D., Geelong, 3221.  
Larcombe, P.A. & Mrs. M.B., & Miss P., Mulkirri, Main Road, Pheasant Creek, 3757.  
Lawrence, E.J., 44 Whitehall Street, Footscray, 3011.  
Lawrie, C.G., Lyndale, Ungarra, via Pt. Lincoln, S. A., 5610.

Lawrie, S.A., Darvel, Ungarra, S.A., 5610.  
 Lawson, Mrs. M., & J. Petty, P.O. Box 63, Warragul, 3820.  
 Lee, Mrs. B., 47 - 57 Tinks Road, Narre Warren, 3805.  
 Lee, Miss J.M., Connemara, Lakes Road, Stratford, 3862.  
 Lees, Mrs. D., & Miss M., Cobbens, Main Drain Road, Cora Lynn, 3814.  
 Leggett, Miss S., Green Hills Pony Stud, Russell Street, Emerald, 3782.  
 Le Souef, Mrs. R.B., Tarrawingee, Coolart Road, Somerville, 3912.  
 Lester, Mrs. J., & Miss K., Calwalla, Cohuna, 3568.  
 Levy, Mrs. M.P.R., Woolindra, Lancefield Road, Newham, 3442.  
 Lewington, Miss S.L., 10 Head Street, Brighton, 3184.  
 Lewis, Mrs. G., P.O. Box 188, Ararat, 3377.  
 Lewis, Mrs. G.A., Fairway Stud, Coldstream, 3770.  
 Lewis, Misses S. & M., P.O. Box 25, Officer, 3809.  
 Libro, F.A., Lot 10, Perry Road, Keysborough, 3175.  
 Lincoln, Mrs. M.E., Smythe Street, Portarlington, 3223.  
 Lindner, Miss K., Stumpy Gully Road, Balnarring, 3926.  
 Linehan, Miss J. & G., 10 Highgate Street, Spotswood, 3015.  
 Lippiatt, Miss F., R.S.D., Buninyong, 3357.  
 Lisica, J.M. & C.A., Foxholme Park, Hastings/Dandenong Road, Cranbourne, 3977.  
 Lloyd, C. & Mrs. C., 279 Mona Vale Road, Terrey Hills, N.S.W., 2084.  
 Lloyd, E.R., Balfours Road, Bairnsdale, 3875.  
 Lloyd, Mrs. P., Bilyana, Eagles Nest Road, Arthurs Creek, 3099.  
 Lomas, C. & Mrs. D., Lot 2, Tschampions Road, Macclesfield, 3159.  
 Lonie, Mr. & Mrs. I.H., 50 Wandsworth Road, Surrey Hills, 3127.  
 Lord, Mrs. H.M., & Miss L., Kelvin Grove, Junee, N.S.W., 2593.  
 Loveridge, Mrs. G.P., Esperenca Arabian Stud, P.O., Koorlong, 3506.  
 Lovett, Mrs. J., Goldmine Palomino Stud, C/- 26A Fletcher Street, Essendon, 3040.  
 Lowe, Mrs. G., P.O. Box 446, Gosford, N.S.W., 2250.  
 Lowe, Mr. & Mrs. V.S., Braemar Park, Woodend, 3442.  
 Loy, T. & M., Sandy Court, Deniliquin, N.S.W., 2710.  
 Lucas, Miss D., 256 Wantirna Road, Wantirna, 3152.  
 Luckock, Mrs. J., & Mrs. E., Ennerdale, Dundonnell, 3271.  
 Luckock, Mrs. J.M., Ennerdale, Dundonnell, 3271.  
 Lugg, F.E., R.S.D., Murchison, 3610.  
 Lukey, Mrs. J., Maroona Park, 44 Loders Road, Moorooduc, 3933.

## Mc

McAleese, G. & Mrs. L., Garindi Arabian Stud, South Gippsland Highway, Five Ways, 3977.  
 McCann, Mr. & Mrs. D.W., Balyarta, Stonehaven, 3221.  
 McCann, Mrs. G.D., Glencairn, Ceres, via Geelong, 3221.  
 Maclachlan, Miss M., 33 Roehampton Crescent, Mount Eliza, 3930.  
 McClure, Miss B., 17 Fromhold Drive, Doncaster, 3108.  
 McClusky, L. & C., Robin Park Pony Stud, St. Johns Road, Bulla, 3047.  
 McConville, Miss K., 21 Myrtle Street, Myrtleford, 3737.  
 McConville, R. & Mrs. M., 21 Myrtle Street, Myrtleford, 3737.  
 McDonald, Mr. & Mrs. B.B., Carlyle Pony Stud, Macclesfield, 3782.  
 McDonald, Mr. & Mrs. G., Blue Waters Stud, Lot 1, Wells Road, Mordialloc, 3195.  
 McDonald, Miss J.R., North Eelah, Maitland, N.S.W., 2320.  
 McDonald, Mrs. M.A., P.O. Box 84, Wodonga, 3690.  
 McDonald, P.R., Box 78, Queenscliff, 3225.  
 McDonald, Miss R., 23 Emerald Street, West Essendon, 3040.  
 McDonald, Miss S., C/- P.O. Box 306, Bacchus Marsh, 3340.

McDonell & Stewart, Dalmarron Stud, Steel's Creek, Yarra Glen, 3775.  
 McDonell, A.H. & D.M., Pinehurst Stud, Steel's Creek, via Yarra Glen, 3775.  
 McDonough, Mrs. L., 177 Heatherdale Road, Vermont, 3133.  
 McEwan, Miss V., 44 Tarnagulla Road, Inglewood, 3517.  
 McGuire, J.B., 41 Ebden Street, Kyneton, 3444.  
 McGuire, Mrs. J.B., 41 Ebden Street, Kyneton, 3444.  
 McHutchison, Miss I. & Miss B. Read, 23 Helmer Crescent, East Geelong, 3219.  
 McIntyre, Miss M.P., Birrahlee Pony Stud, Shepparton East, 3631.  
 McKinnon, P.I. & Mrs. I.K., Lot 32, Kingston Road, Cranbourne South, 3977.  
 McKnight, Miss D., Stony Creek, South Gippsland, 3957.  
 McLachlan, Mrs. A., Rosebank, Mt. Pleasant, S.A., 5235.  
 McLaughlin, J.F. & J., Boolara Pony Stud, Three Chain Road, Moorooduc, 3933.  
 McLaughlin, Miss J., Boolara Pony Stud, Three Chain Road, Moorooduc, 3933.  
 McLean, I., C/- Post Office, Terang, 3264.  
 McLean, K., & Son, 43 Anketell Street, Coburg, 3058.  
 McLean, Miss L.P., Sans Souci, P.O., Ardmona, 3629.  
 McLean, W.A., Sunnybrook Farm, Scott's Creek, 3267.  
 McLeod, Miss V., P.O. Box 56, Kennedy Road, Pakenham, 3810.  
 MacMillan, Miss C., Donrica, Ormeau, Qld. 4208.  
 McNamara, Mrs. V., & G. Brown, Yarramalong, Pata's Road, Maiden Gully, 3550.  
 McNaught, Miss P.M., 21 Maude Street, Box Hill North, 3129.  
 McNeil, Miss H., Myall R.S.D., Kerang, 3579.  
 McTaggart, Mrs. S., Wychwood, Box 40, Yankalilla, S.A., 5203.

# M

Mactier, A., Pindari, Mt. Charlie Road, Riddells Creek, 3431.  
 Mahncke, W.B., Bartley Street, Moyhu, 3732.  
 Majar Stud, Strickland Street, Epsom, 3551.  
 Major, Miss A., C/- Victorian Equestrian Centre, Emerald Road, Upper Beaconsfield, 3808.  
 Makepeace, Mrs. P., Jodelline Park Stud, R.M.S. 422, Rochester, 3561.  
 Male, R.T. & S.M., P.O. Box 95, Balnarring, 3926.  
 Malibu Park Pony Stud, C/- 454 Peel Street, Tamworth, N.S.W., 2340.  
 Mallinson, Mrs. C., Engelke Park, Engelke Road, South Belgrave, 3160.  
 Maloney, Miss M., Bun Yal, Earls Road, Moolap, 3221.  
 Mamouny, J.W. & Mrs. G.J., Almond Meadows, Marong, 3515.  
 Mann, Mrs. G.R., 37 Thea Grove, East Doncaster, 3109.  
 Mark, Mrs. J. & Mrs. L., 16 Walter Street, East Geelong, 3219.  
 Marriott, A.T., & Sons, 341 McKinnon Road, Bentleigh, 3204.  
 Marshall, Miss D., Lot 9, Merricks Road, Merricks North, 3926.  
 Marshall, Mr. & Mrs. S.E., C/- Mernda P.O., 3754.  
 Martell, Mrs. D., Box 433, Wangaratta, 3677.  
 Martella, Miss C., 63 Wedge Court, Seaford, 3198.  
 Martin, Miss A.L., P.O. Box 85, Mount Beauty, 3699.  
 Martin, A. & Mrs. C.L., Checkmate Stud, Pinnacle Lane, Dixons Creek, 3775.  
 Martin, G.J. & Mrs. J.C., Sentosa, Wandin North, 3139.  
 Massey, Miss K., W.S.D., Lot 3, Couangalt Road, Gisborne South, 3437.  
 Masterton, J.S., Koringa, R.S.D., Lang Lang, 3984.  
 Matheson, E.J. & Mrs. M.T., 23 Kathleen Street, East Preston, 3072.  
 Mathiske, J.H., 29 Pritchard Street, Swan Hill, 3585.  
 Mattei, D.J. & Mrs. M.A., Marandes Arabians, Rokeby Road, Jindivick, 3818.  
 Matters, Miss H., Booroola Estate, Avenel, 3664.

Maurice, D. & Mrs. J., Otway View Pony Stud, W.S.D., Yeodene, via Colac, 3249.  
 Maxwell, D.C., Shabaka Park, Lot 1, Leakes Road, Rockbank, 3335.  
 Mayall, Mr. & Mrs. E.J., Doolkoora Stud, Healesville Road, Yarra Glen, 3775.  
 Maynes, Mrs. M. & Miss L., P.O. Box 173, Croydon, 3136.  
 Medora Stud, R.S.D. 1152, Drik Drik, 3304.  
 Melrose, J.C. & B., Freedom Valley Stud, Toole-Be-Wong Road, Healesville, 3777.  
 Merlo, Miss T., Maldon Road, Muckleford, 3451.  
 Merlo, Miss T.Y., Box 215, Echuca, 3625.  
 Merrigan, Mrs. J., P.O. Box 34, Coldstream, 3770.  
 Metcalfe, Miss A.J., Bryntirion, The Rock, N.S.W., 2655.  
 Meulenkamp, H., Chimaron Stud, Heathcote, 3606.  
 Meursing, Miss A., Grandview Farm, Brysons Road, Warranwood, 3134.  
 Milands Stud, Midland Highway, Stanhope, 3623.  
 Milham, Mrs. A., 125 Alma Avenue, Laverton, 3028.  
 Miller, D., & J. Paget, Rellim Park, Taylor Road, Cranebrook, N.S.W., 2750.  
 Miller, D.B. & Mrs. N.J., Myall Glen, Mountajup, 3294.  
 Milne, A.E. & Mrs. J.I., Strathconon, Elmhurst, 3469.  
 Minake Pty. Ltd., & J. & J. Delamont, P.O. Box 123, Narromine, N.S.W., 2821.  
 Minton-Taylor, Miss A., Mrs. M. Sperway & Mrs. J. Richter, Cnr. Lawrence & Porters Roads, Kenthurst, N.S.W., 2154.  
 Mirabella, Mrs. C., P.O. Box 19, Somerville, 3912.  
 Missen, Miss D., Willowbank Road, Gisborne, 3437.  
 Mitton, Mrs. C.S., Box 250 P.O., Penola, S.A., 5277.  
 Montgomery, Mrs. C.L., Rarangi, Beaumont Road, Berwick, 3806.  
 Moore, R.L., 228 Eighth Avenue, Eden Park, 3757.  
 Moorhead, Miss A., Bawden Road, Woodend, 3442.  
 Moorooduc Park Stud, Tuerong Road, Mornington Rural, 3931.  
 Morgan, Mrs. A., 607 Clayton Road, South Clayton, 3169.  
 Morgan, Mrs. K., Marsarla Park, Lot 3, Warburton Road, Seville, 3139.  
 Morison, Miss D., Keys Road, Keysborough, 3173.  
 Morris, Mrs. A.E., Calder Highway, Kyneton, 3444.  
 Morris, M.H., 3 Anton Court, Chelsea Heights, 3196.  
 Morris, Mrs. P.A., Avondale, Tatyoon, 3378.  
 Mortensen, Mrs. M.A., Mt. Gisborne Road, R.S.D., Gisborne, 3437.  
 Morton, Mrs. C., Amanda Park, Lusatia Park Road, Hoddles Creek, 3139.  
 Morton, Mr. & Mrs. R., & R. Davis, Ellenmore Park, Scott Road, Pearcedale, 3912.  
 Moulton, Mrs. J.D., Box 78, Lakes Entrance, 3909.  
 Moyle, R. & C., Dowling Park Arabian Stud, R.S.D., Creswick, 3363.  
 Mt. Widderin Quarter Horse Stud, Skipton, 3361.  
 Mullenger, J.C. & P.A., Redesdale Road, Kyneton, 3444.  
 Munday, W.J. & Mrs. J.M., 276 White Road, Wonthaggi, 3995.  
 Murphy, Mrs. B., Lot 1, Wellington Road, Narre Warren East, 3804.  
 Murphy, G.R., Army Road, Pakenham, 3810.  
 Murphy, G.R., & Miss J. Davies, C/- G.R. Murphy, Army Road, Pakenham, 3810.  
 Murphy, J.W. & Mrs. M.L., Merilands, Douthie Road, Seville, 3139.  
 Murray, Miss C., 47 Meek Street, Werribee, 3030.  
 Myers, Dr. & Mrs. R.G., Geebung, Yarrambat, 3091.  
 Myles, J., & V.J. Corvi, 6 Largs Avenue, Largs, N.S.W., 2321.

# N

Naaman Arabian Stud, R.M.B. 1098, Echuca Road, Mooroopna, 3629.  
 Narioka Clydesdale Stud, Narioka Park, R.M.B. 1038, Picola, 3639.  
 Nash, G. & Mrs. M., Quamby Horse Stud, Bruces Creek Road, Whittlesea, 3757.  
 Nathalia Agricultural Society, Narioka Park, R.M.B. 1038, Picola, 3639.

Naylor, C. & J., 37 Galvin Road, Llandilo, N.S.W., 2760.  
 Naylor, Mrs. D.M., Yatala Pony Stud, Pollocksford Road, Gnarwarre, 3221.  
 Nesbitt, Mrs. B., R.M.B. 1005, Beechworth Road, Chiltern, 3683.  
 Nestor, Miss J.A., 12 Keith Avenue, North Plympton, S.A., 5037.  
 Newbold, Mrs. C., P.O. Box 12, Beaconsfield, 3807.  
 Newton, Miss J., 50 Park Lane, Mt. Waverly, 3149.  
 Nicholson, Miss T., Robinvale Park, Keys Road, Keysborough, 3173.  
 Nihal Arabian Stud, P.O. Box 27, Bunyip, 3815.  
 Nixon, Miss C., 20 Graham Road, Carrum, 3197.  
 Noble, Miss J., 1075 Centre Road, Oakleigh South, 3167.  
 Noblett, Miss J., 90A Morphett Road, Glengowrie, S.A., 5044.  
 Noonan, L. & J., 676 Park Road, Park Orchards, 3114.  
 Northey, J., Joelyn, Myrree, 3732.

O

Oakford, W.H., Hallam Road, Hampton Park, 3976.  
 Oates, Mrs. R., Cotton Tree, Flinders Road, Main Ridge, 3928.  
 O'Brien, A.B. & Mrs. R., R.M.B. 9275, Wangaratta, 3678.  
 O'Brien, J. & Miss J., Ballawinna, Dawson Road, Cowwarr, 3857.  
 O'Brien, K. & Mrs. W., Ballawinna, Dawson Road, Cowwarr, 3857.  
 O'Connor, Mrs. J., Moswyn Park, Sanders Road, Garfield North, 3814.  
 O'Donnell, Miss C., 1 - 15 Beauty Gully Road, Warrandyte, 3113.  
 Oehm, P.W. & Miss D., Gregadoo Road, Wagga Wagga, N.S.W., 2650.  
 Oglesby, Ms. J.A., C/- Admissions Office, R.M.I.T., G.P.O. Box 2476V, Melbourne, 3001.  
 O'Hagan, Miss K. & P., Lot 3, Bailey Road, Narre Warren North, 3805.  
 O'Halloran, M.J. & P.S., Box 48, P.O., Wagga Wagga, N.S.W., 2650.  
 Oldcastle, Mrs. V.K. & Miss L.J., R.S.D., Mickleham Road, Yuroke, 3047.  
 O'Mara, F. & G.A., 165 Stumpy Gully Road, Moorooduc, 3933.  
 Onley, Misses J.J. & L.B., Pettavel Road, Freshwater Creek, R.S.D., Belmont, 3216.  
 Onley, W.R. & L.B., Pettavel Road, Freshwater Creek, R.S.D., Belmont, 3216.  
 Orchard, Mrs. D., & Mr. & Mrs. R. Sloan, St. Johns Road, Bulla, 3047.  
 Orchard, Mr. & Mrs. P.A., Glenwood Park, St. Johns Road, Bulla, 3047.  
 Owen, Mrs. R.D., Owendale Stud, Box 129, Trafalgar, 3824.

P

Panton, Miss N., Woorarra, Edwards Road, Lilydale, 3140.  
 Parish, Miss T., C/- Post Office, Shepparton East, 3631.  
 Parks, L.H. & V.L., Parkdale, Mansfield, 3722.  
 Parry, B.C., Bessie Creek Road, Nar Nar Goon, 3812.  
 Parsons, Miss W., Ferriby, Clendon Close, Mount Eliza, 3930.  
 Pate, Mrs. W., 34 Tarneit Road, Werribee, 3030.  
 Patterson, J., 17 Crown Street, Flemington, 3031.  
 Pattison, N.M. & L., 10 Oram Street, Shepparton, 3630.  
 Paul, D.A. & Mrs. S.J., P.O. Box 298, Kerang, 3579.  
 Paul, Mrs. D., R.M.B. 229, Brucedale, via Wagga Wagga, N.S.W., 2650.  
 Payne, R.L., & Mrs. M.I. Burns, Lot 18, Collison Road, Cranbourne, 3977.  
 Paynter, Mr. & Mrs. G., R.S.D. 89, Bayley Road, Trafalgar, 3824.  
 Pearce, H.C. & L.K., Crystal Waters, Romsey, 3434.  
 Pearman, Mrs. A., C/- Meadowswood Park, Geelong Road, Linton, 3360.  
 Pearson, M.T. & M.L., Mystic Park Pony Stud, Princes Highway, Drouin, 3818.

Peddersen, Mrs. K.G., Box 224, New Gisborne, 3438.  
Peever, Mrs. J., Centre Road, Langwarrin, 3910.  
Penaluna, G.I. & W.M., Karindy Stud, McInnes Road, Tynong North, 3813.  
Penny, Miss M., Box 202, Traralgon, 3844.  
Penny, Miss S., Box 202, Traralgon, 3844.  
Penrose, R. & Mrs. L.J., 204 Stumpy Gully Road, Moorooduc, 3933.  
Perry, Miss D.A., Lot 260, Robinsons Road, Pearcedale, 3912.  
Perry, G.W., Semilla Arabian Stud, P.O. Box 401, Irymple, 3498.  
Perry, Mrs. J., Gungurra Park, Boundary Road, Narre Warren East, 3804.  
Perry, Miss T., 44 Edmondson Avenue, Griffith, N.S.W., 2680.  
Peterson, Miss T., 82 Cameron Parade, Bundoora, 3083.  
Petterson, R. & Mrs. M.E., P.O. Box 44, Toora, 3962.  
Petty, Miss K.J., 22 Heads Road, Donvale, 3111.  
Phillips, G., & Son, Westernport Road, Heath Hill, 3981.  
Piercy, D. & Mrs. C., Corvid Stud, P.O. Box 59, Somerville, 3912.  
Pilgrim, R.V., Bitcon Road, Tatura, 3616.  
Platz, Miss G., School Road, Seville, 3139.  
Plozza, Miss P., P.O. Box 217, Berwick, 3806.  
Pooles, R., Boandaro Stud, R.S.D., Kiota Road, Toolamba, 3614.  
Powell, C. & J., Brooklyn Lodge, Rouchel Road, Aberdeen, N.S.W., 2336.  
Power, M.R., C/- Police Stud Farm, Westmeadows, 3047.  
Pratley, Mrs. C.A., Tibor, 26 Foxall Road, Kellyville, N.S.W., 2153.  
Pratten, Miss J.E., Kimberley, Old Upper Beaconsfield Road, Officer, 3809.  
Prichard, R.W., Castleberg, Barnawartha, 3688.  
Pyke, Miss J., Arrowsmith Street, Beveridge, 3653.

Q

Quinlan, Mrs. T., 33 Dandenong Hastings Road, Cranbourne, 3977.

R

Radnedge, L. & N., 1 Manns Road, Wilberforce, N.S.W., 2756.  
Raitt, R.A., Lot 18, Unit 3, Fairfield Street, Cranbourne, 3977.  
Ralph, Miss S., 19 Hotham Street, Rochester, 3561.  
Ralvon Arab Stud, Box 11, P.O., Windsor, N.S.W. 2756.  
Randall, A.F. & Mrs. L.E., Yuonga, Linwood Road, Seville, 3139.  
Rankin, Mrs. P.A., Sunnyburne Road, Trafalgar, 3824.  
Ransom, D., Boes Road, Tyabb, 3913.  
Rawson, Miss S., Deneldan Arabians, Seville East, 3139.  
Rayner, V., 33 Manatunga Circuit, Greensborough, 3088.  
Regester, Miss W., Annakarra, 17 Bailey Grove, Wandin North, 3139.  
Reimers, Misses. S.A. & M.L., Jimakas, Dunns Creek Road, Dromana, 3936.  
Ribbons, A.J. & B.M., 23 King Street, Shepparton, 3630.  
Richardson, C.F., Malabar, Old Bittern Dromana Road, Merricks North, 3926.  
Richardson, Mrs. E., Regent Park Stud, P.O. Box 166, Lilydale, 3140.  
Richmond, Mrs. M., Simeon Stud, 44 Bulkara Road, Bellevue Hill, N.S.W., 2023.  
Ridd, Mrs. P., 39 Gordon Crescent, Seymour, 3660.  
Roberts, Miss A., 32 Cole Crescent, East Coburg, 3058.  
Robinson, A.J., 39 Moore Street, Moe, 3825.  
Robinson, Miss J.M., & Mrs. L. Ball, Box 189, P.O., Balhannah, S.A., 5242.  
Rolfe, Miss A.M., Konwak, R.M.D. 427, Echuca, 3625.  
Rollason, K., 28 Brooklyn Avenue, Frankston, 3199.

- Roper, J., B. & M., P.O. Box 494, Bondi Junction, N.S.W., 2022.  
 Rose, Mrs. L., & R. Davis, Box 19, P.O., Grantham, Qld. 4347.  
 Ross, Mr. & Mrs. M.F., & Miss S.A. Reimers, Lynden Park Stud, Stanleys Road,  
 Red Hill South, 3937.  
 Rough, Mr. & Mrs. I., Hussey's Lane, South Warrandyte, 3134.  
 Rowbottom, R.F. & Miss M.D., Wongabeena, Hawkesdale, 3287.  
 Rowe, C.L., 367 Humffray Street North, Ballarat, 3350.  
 Rowe, Miss L., Box 82, P.O., Glenside, S.A., 5065.  
 Rowe, Miss Lynda, Lot 2, Kallista-Emerald Road, The Patch, 3792.  
 Rowley, D.B. & Mrs. C.L., Pearsons View, Upper Maffra R.S.D., Maffra, 3860.  
 Ruggiero, Miss C., 735 Elgar Road, Doncaster, 3108.  
 Rundle, H.E., Glenara, Bulla, 3047.  
 Running N Ranch Pty. Ltd., Box 484, Lilydale, 3140.  
 Russell, Miss D., Eversley, Launching Place Road, Gembrook, 3783.  
 Russell, Mr. & Mrs. J., Chatsworth House, Chatsworth, 3291.  
 Russell-Smith, Mrs. S., Main Road, Gilderoy, 3797.  
 Ryan, Miss M., Gunadoo, Wycheproof, 3527.  
 Ryan, N.E., Box 32, Berrigan, N.S.W., 2712.  
 Ryan, S.D., Kooyong, Reservoir Road, North Harcourt, 3453.

S

- Sadler, Miss D.M., Kingston Rise, Centre Dandenong Road, Dingley, 3172.  
 Sadler, Miss T.K., Kingston Rise, Centre Dandenong Road, Dingley, 3172.  
 Saunders, Mrs. R.A. & V.L., Goodwood Park, Elphinstone, 3448.  
 Schellhorn, Mrs. W.E., 15 - 19 Holloway Road, Croydon North, 3136.  
 Schlyder, L. & Mrs., Shalaw Stud, Lot 7, Shannon Road, Bringelly, N.S.W., 2171.  
 Scholes, B., & G. Beaton, Keilora Park, Duncans Lane, Diggers Rest, 3427.  
 Scholes, B., & W. McCarrol, Keilora Park, Duncans Lane, Diggers Rest, 3427.  
 Schoonderbeek, Mrs. E.L., Willow Glen, Invergordon, via Numurkah, 3636.  
 Schrapel, B.R. & D.M., Djawarra Park, P.O. Box 234, Seymour, 3660.  
 Scott, W.D. & D.B., Bido Pony Stud, 2 Tyrell Street, Gladesville, N.S.W., 2111.  
 Scott, W.D. & D.B., & Lady E. Massy-Green, 2 Tyrell Street, Gladesville, N.S.W. 2111.  
 Scott, W.D., & J. Willis, 2 Tyrell Street, Gladesville, N.S.W., 2111.  
 Scott, W.F., Stockmans Stud, Box 43, Meeniyan, 3956.  
 Sea Lake A. & P. Society, Sea Lake, 3533.  
 Sellars-Jones, J.L. & V., 156 Walter Avenue, Ingleside Heights, N.S.W., 2101.  
 Shandley, Mrs. G.M., Tayoora, Nerrena, via Leongatha, 3953.  
 Sheffield, Mrs. E., 49 Banks Street, Traralgon, 3844.  
 Shield, Miss D., Kiah Park Stud, Lot 1, Jumping Creek Road, Wonga Park, 3115.  
 Shine, D. & Mrs. C., Abloe, Princes Highway, Drouin, 3818.  
 Shipard, N.A., & R.J. Rapsey, Donnybrook, R.M.B. 362, Albury, N.S.W., 2640.  
 Shugg, P. & J., Camerons Road, Bacchus Marsh, 3340.  
 Siebrand, Mrs. L., Marong P.O., 3515.  
 Simpson, Miss K.L., 29 Sycamore Street, Chadstone, 3148.  
 Skinner, B. & Mrs. L.H., Lauribri, Doreen, 3754.  
 Skipworth, Miss M., Mosman Park, Spillers Road, Macclesfield, 3782.  
 Slee, A., & Miss H. Selby, 20 Millett Road, R.S.D., Gisborne South, 3437.  
 Sloan, Mr. & Mrs. R.N., Walshe's Road, Catani, 3981.  
 Sly, Mrs. J., Valley Road, Wattle Glen, 3096.  
 Small, J.D., 5 Park Road, Cheltenham, 3192.  
 Smiley, Miss A., Lynlea Lodge, Killara Road, Gruyere, 3770.  
 Smiley, Miss S., Lynlea Lodge, Killara Road, Gruyere, 3770.  
 Smith, Mrs. B., Melton Park, Bulmans Road, Melton, 3337.  
 Smith, Miss D., Hill End, via Moe, 3825.

- Smith, Mrs. F., Binburra, 229 Wonga Road, Warranwood, 3134.  
 Smith, Mrs. G. & Miss D., Millbrae Stud, Wyuna R.S.D., Kyabram, 3620.  
 Smith, J.P., Scotsburn, 3357.  
 Smith, Miss L.F., P.O. Box 1273, Shepparton, 3630.  
 Smith, S.P., Main Road, Gilderoy, 3797.  
 Soper, E.W.H. & L.M., Devon View, Cavendish, 3408.  
 Soutar, Miss R., 33 Yeovil Road, Burwood, 3125.  
 Spackman, G. & B., Grabon, R.M.B. 606, Queanbeyan, N.S.W., 2620.  
 Sparham, E., & Ms. C. Webb, 112 Park Street, Oak Flats, N.S.W., 2528.  
 Staley, Mrs. P., Maneela Park, Graham Road, Clyde, 3978.  
 Stanbury, Mrs. S., Glenyarra, Lot 17, Hubbard Road, Yarra Glen, 3775.  
 Stanhope Park Stud, Werombi Road, Camden, N.S.W., 2570.  
 Steurer, Miss C., Part 105 Windsor Avenue, Hahndorf, S.A., 5245.  
 Stevens, Mr. & Mrs. B.F., 29 Naughton Grove, Blackburn, 3130.  
 Stewart, A.J., Dalrida, Wirrinya, via Forbes, N.S.W., 2871.  
 Stewart, Mrs. G., School Residence, Yendon, via Buninyong, 3357.  
 Stewart, J.D. & D.C., Denzildon, 31 Bakewell Street, Bendigo, 3550.  
 Stockdale, C. & S., Waratah Farm, Seymour Road, Nar Nar Goon, 3812.  
 Stokes, J.B., 9 Clays Court, Templestowe, 3106.  
 Stone, Mr. & Mrs. N.R., Sand Road, Longwarry, 3816.  
 Stott, Miss G., Binyara, Coniston Drive, Wheelers Hill, 3150.  
 Stott, Mrs. S., Springbank, Pakenham, 3810.  
 Stranks, Miss M.E., 11 Belford Road, East Kew, 3102.  
 Strapp, D., Devon Farm, Coldstream West Road, Lilydale, 3140.  
 Streefkerk, Mr. & Mrs. H.A., 23 Grubb Road, Wallington, 3221.  
 Sumisa (Aust.) Pty. Ltd., Carrawobitty, Bedgerebong Road, Forbes, N.S.W., 2871.  
 Sumusa (Aust.) Pty. Ltd., & Miss M. Asimus, Carrawobbity, Bedgerebong Road, Forbes, N.S.W., 2871.  
 Sumner, Mrs. A.E., C/- P.O., Wistow, S.A., 5253.  
 Sun Valley Pony Stud, Tatura, 3616.  
 Sutton, F.A., 150 New Street, Ringwood, 3134.  
 Sutton, Mrs. L., Daly Downs, Lot 115, Dandenong-Hastings Road, Pearcedale, 3912.  
 Swallow, Miss J., Braeleigh, Tootals Road, Dingley, 3172.  
 Symes, Mrs. E.A. & Miss L.J., Winton, Boronia Road, Wantirna, 3152.  
 Symes, M., C/- Miss N. Cooper, Kentucky, Mansfield, 3722.  
 Symes, M. & M.L. & J., 24 Crofton Street, Benalla, 3672.  
 Symons, J.G., 12 Mentor Street, Seymour, 3660.

# T

- Taborsak, Miss J., 4 Bouchier Street, Glenroy, 3046.  
 Tame & Symes, Box 138, Benalla, 3672.  
 Taylor, Mrs. B., Warraroong, Main Road, Arthurs Creek, 3099.  
 Taylor, B.D., Al Marta Arabian, R.S.D., Hillside, via Bairnsdale, 3875.  
 Taylor, H.J. & P.J., P.O. Box 68, Belmont, 3216.  
 Taylor, K.A. & Mrs. H.E., Roydale, 56 Old Pitt Town Road, Box Hill, N.S.W., 2765.  
 Taylor, L.M., Lot 8, Main Road, St. Andrews, 3761.  
 Taylor, T.C., 73 Sharp Street, Yarrawonga, 3730.  
 Teague, Mr. & Mrs. G.D., Chateau Gay, Merriang Road, Woodstock R.S.D., Whittlesea, 3757.  
 Tennent, Mrs. L.L., Stanhope South, 3623.  
 Thomas, Mr. & Mrs. C., Rowallan, Clarkefield, 3430.  
 Thomas, Mrs. E.E., Carinya Park, Sharps Road, Tullamarine, 3043.  
 Thomas, Mrs. P.M., Bhagdhara, P.O., Drysdale, 3222.

Thomson, Miss L., Minstral Park, Union Road, Langwarrin, 3199.  
 Thomson, Mrs. L., 49 Speedwell Street, Somerville, 3912.  
 Tipping, J.A., Graephil, Hallam North Road, Narre Warren North, 3804.  
 Toole, C.R. & Mrs. J.E., Tuerong, Three Chain Road, Mornington Rural, 3931.  
 Travers, L. & Mrs. S., Lot 22, Bladens Road, Koo Wee Rup North, 3981.  
 Treacy, Miss G. & M., 1 Sunset Crescent, Mount Eliza, 3930.  
 Trenerry, J.E., & B.J. Hammond, Dawkins Road, Two Wells, S.A., 5501.  
 Trewin, T.C., & Sons, Box 5, Devenish, 3726.  
 Trim, Miss J., 42 Victoria Avenue, Narrandera, N.S.W., 2700.  
 Tucker, Mr. & Mrs. C.G., & Sons, R.M.B. 448, Edenhope, 3318.  
 Tull, Miss F., Parra, Yea, 3717.  
 Twikler, H. & V., Lot 142, Tyabb Road, Pearcedale, 3912.

U

Uren, Mrs. C., 49 Collinson Street, Keilor Park, 3033.  
 Urquhart, K.W. & H., Boonerah, Hexham, 3273.

V

Van Heel, Mrs. V., Ensenada Park, 21 Mount Flat Road, Narre Warren East, 3804.  
 Vaughan, N.S., Araluen, R.S.D., Hawkesdale, 3287.  
 Versluis, Miss L., Epping Lodge Quarter Horse Stud, 521 High Street, Epping, 3076.  
 Victorian Police Department, Police Depot, St. Kilda Road, Melbourne, 3004.  
 Vincent, Miss C.J., R.M.B. 3680, Wangaratta, 3678.  
 Vinge, J., Private Bag 29, Thologolong, via Wodonga, 3690.

W

Wagstaff, Miss R.J., Canning Street, Talbot, 3371.  
 Wakelam, Mr. & Mrs. T., Tonimbuk Stud, Allendale, Elli's Road, Tonimbuk, 3815.  
 Walker, H.B. & Mrs. M., Marena Stud, Yarramalong Road, Wyong, N.S.W., 2259.  
 Walker, Mrs. M. & Miss L., Marena Stud, Yarramalong Road, Wyong, N.S.W., 2259.  
 Walker, Mrs. M., & Thoroughbred International P/L., Marena Stud, Yarramalong Road,  
 Wyong, N.S.W., 2259.  
 Walker, P.R. & Mrs. N.F., Bluegrass Arabians, P.O. Box 28, Lemnos, 3631.  
 Walkinshaw, Misses. L. & J., Box 350, Warragul, 3820.  
 Wallis, Mrs. J., Bondara Stud Farm, C/- P.O. Box 554, Melton South, 3338.  
 Walsh, K., Lot 5, Towts Road, Whittlesea, 3757.  
 Wandarra Pony Stud, Old Drouin Road, Longwarry, 3816.  
 Wangler, Miss J.E., 201 Smythes Road, Delacombe, 3356.  
 Warburton, Mrs. N.J., Jea Nor Stud, Fuller Road, Foster, 3960.  
 Ward, Mrs. G., 141 Bailey Road, Mt. Evelyn, 3796.  
 Ward, Mrs. H., Mrs. D. Marina & R. Davis, Marburg Training Centre, Marburg, Qld. 4346.  
 Ward, Mrs. V., 19 Benson Drive, Lilydale, 3140.  
 Ware, J.J., Diablo, Settlement Road, Waubra, via Ballarat, 3352.  
 Warne, H.A. & Mrs. D.L., Horse Shoe Bend, Swan Hill Road, Barham, N.S.W., 2739.  
 Warrandale Stud, Hunts Lane, Steel's Creek, 3775.  
 Warren, Mrs. M., P.O. Box 64, Queenscliff, 3225.  
 Waymouth, Miss K., Hiho's Lane, Yarram, 3977.  
 Weavers, D.G. & Miss D.G., Blue Range, Tolmie Road, Tatong, 3673.  
 Webb, Mrs. E.J., Kobyboyn, R.M.B. 1033, Seymour, 3660.

- Weir, Miss J., Box 114, Birchip, 3483.  
West, Mrs. J.E., 2/3 Collocott Street, Mordialloc, 3195.  
Wettenhall, D.R., Stanbury, Devon Road, Ceres, 3221.  
Wetzel, Mrs. B., Peppercorn Park, Evans Road, Bunyip, 3815.  
Wheatley, M. & B., P.O. Box 84, Churchill, 3842.  
While, J. & J., & W. & D. Scott, P.O. Box 125, Bathurst, N.S.W., 2795.  
Whimpress, Miss L.J., 10 Elizabeth Street, Woodside, S.A., 5244.  
Whimpress, Miss L.J., & Willowcroft Stud, Oakbank, S.A., 5243.  
White, Miss M., Braemar Park, Woodend, 3442.  
White, Mrs. V.M., 477 Bluff Road, Hampton, 3188.  
Whyte, Mrs. M.L., P.O. Box 8, Healesville, 3777.  
Whyte, Mrs. M.L., & Mrs. B. Sitch, P.O. Box 8, Healesville, 3777.  
Wilkinson, Mrs. H., Lot 154, Tyabb Road, Pearcedale, 3912.  
Williams, Miss A.L., 24 Churchill Grove, Hawthorn, 3122.  
Williams, Mrs. C., Saracus Arabian Stud, C/- Willow Grove P.O., 3825.  
Williams, K., 49 Whittakers Lane, Riddells Creek, 3431.  
Williamson, A.R., Broadlands, Wychitella, 3525.  
Willowcroft Stud, Oakbank, S.A., 5243.  
Willsallen, Mrs. M.P., Dunolly, Harden, N.S.W., 2587.  
Willsallen, Mrs. M.P., & Mrs. J. Bensley, Dunolly, Harden, N.S.W., 2587.  
Wilson, C., Main Road, Hahndorf, S.A., 5245.  
Wilson, C.A., Sylvan Downs, via Winchelsea, 3241.  
Wilson, Mrs. D., Cooroona Park, Myers Road, Balnarring, 3926.  
Wilson, Mrs. M.A., 38 Old Mornington Road, Mount Eliza, 3930.  
Wilson, Miss M., Talinga, Jones Road, Wattle Glen, 3096.  
Wilson, Miss T.E., 38 Old Mornington Road, Mount Eliza, 3930.  
Wiltshire, Mrs. B., Connemara Park Stud, Lancefield, 3435.  
Wiltshire, J.J., & Sons, Kardinia Stables, Undera, 3629.  
Wise, Mrs. C.B., Karine Lodge, Boundary Street, Kerang, 3579.  
Wise, Miss K. & Mrs. M., Kilburnie, The Rock, N.S.W., 2655.  
Wittman, Miss L.J., C/- A. Uytendaal, Whittlesea, 3757.  
Woodhead, Miss F.L., Zinder Park, Sturt Highway, Euston, N.S.W., 2739.  
Woods, P.T., P.O. Box 19, Kallista, 3791.  
Woodward, D.J., & M. Collins, Candlebark Connemara Stud, R.S.D., Broomfield, 3364.  
Woollard, Miss J., Lot 10, Queens Road, Wandin North, 3139.  
Woollard, Mrs. S.J., Lot 10, Queens Road, Wandin North, 3139.  
Wragge, Mrs. V.J., Narlga Downs, Deniliquin, N.S.W., 2710.  
Wright, Mrs. E., R.S.D., New Dookie Road, Shepparton, 3630.  
Wyatt, C.J. & J.A., P.O. Box 290, Healesville, 3777.

Y

- Yandell, Mrs. L., Selkirk Park, Donnybrook Road, Whittlesea, 3757.  
Yarborough Partnership, Yarborough, R.S.D. 149, Terang, 3264.  
Yeomans, Miss S., Homestead Farm, Doreen, 3754.  
Young, A., P.O. Box 33, Daylesford, 3460.  
Young, Mrs. L., P.O. Box 49, Whittlesea, 3757.  
Young, Mrs. P., Eulong, Cavendish, 3408.  
Yuncken, Mrs. F.A., Birkenmoor, Cleveland Avenue, Lower Plenty, 3093.

INDEX TO COMPETITORS

## Section 18. Horses.

## (Riding Classes)

Adams, Miss L.M., 14 Somerset Street, Wantirna South, 3152.  
 Addison, Miss V., Lot 6 Axford Road, Wantirna South, 3152.  
 Ahern, Miss C., 22 Coonamar Street, Tullamarine, 3043.  
 Ahern, Miss P.A., B.J. Lodge, Goornong, 3557.  
 Aikman, Miss G., Hartley Road, Wonga Park, 3115.  
 Alker, Miss C., 56 Wilkins Street, Newport, 3015.  
 Allen, Miss J., 5 Wattle Bird Crescent, Barwon Heads, 3227.  
 Allingham, Mrs. R.J., "Royston", 17 Bilkurra Street, Tamworth, N.S.W., 2340.  
 Anderson, R.E., 377 Allan Street, Kyabram, 3620.  
 Anderson, Miss S.G., "Coolibah", Cleveland Avenue, Lower Plenty, 3093.  
 Ansell, M.D., Tudor Park, Coldstream West Road, Lilydale, 3140.  
 Armstrong, D.P., 9 Crown Road, Bonbeach, 3196.  
 Arrow, Miss F., Arrowlodge Stud, Box 31, Robe, S.A., 5276.  
 Arthur, Miss K.A., 200 Stumpy Gully Road, Moorooduc, 3933.  
 Asimus, P., "Carrowobithy", Bedgerebong Road, Forbes, N.S.W., 2871.  
 Asimus, Miss A., "Carrowobithy", Bedgerebong Road, Forbes, N.S.W., 2871.  
 Atkinson, Miss K., "Lodge Park", 41 Oakbank, Mt. Eliza, 3930.  
 Attwood, J., P.O. Box 246, Mornington, 3931.  
 Attwood, Miss A., P.O. Box 246, Mornington, 3931.  
 Aumann, G., Tindals Road, Warrandyte, 3113.  
 Aumann, Miss J., Tindals Road, Warrandyte, 3113.  
 Aumann, Miss T., Tindals Road, Warrandyte, 3113.

B

Badenoch, Miss L., Aviation Road, R.S.D., Werribee, 3030.  
 Bailey, Miss S.A., 77 Village Drive, Dingley, 3172.  
 Baker, Ms. M.J., P.O. Box 84, Olinda, 3788.  
 Bakker, A., C/- P.O. Box 133, Woodend, 3442.  
 Ball, Miss L., P.O. Box 343, Morphett Vale, S.A., 5162.  
 Bamford, T., Main Drain Road, Koo Wee Rup, 3981.  
 Barber, G., C/- South Morang Post Office, 3752.  
 Barber, Miss H., C/- South Morang Post Office, 3752.  
 Barber, Miss K., 62 Davis Street, Warnambool, 3280.  
 Barber, Miss L., C/- South Morang Post Office, 3752.  
 Barclay, Miss D., 3 Thompson Court, Werribee, 3030.  
 Barclay, Mrs. B., Websters Road, Riddells Creek, 3431.  
 Barker, R.R., 52 Reynolds Road, Londonderry, N.S.W., 2753.  
 Barnard-Brown, Miss L., Lot 15 Bridge Inn Road, Doreen, 3754.  
 Barnard-Brown, P., Lot 15 Bridge Inn Road, Doreen, 3754.  
 Barnewall, Miss R., 205 Handford Road, Zillmere, Qld., 4034.  
 Barratt, Mrs. P.E., P.O. Box 85, Kangarilla, S.A., 5157.  
 Barrow, Miss J., Merriang Road, Whittlesea, 3757.  
 Bath, Miss A., Box 218, Cohuna, 3568.  
 Bawden, Miss M., P.O. Box 357, Sunbury, 3429.  
 Beani, Miss S., Shiloh Stud, R.S.D., Parwan, 3340.  
 Beard, D., "Coldara", R.S.D., Koroit, 3282.  
 Beard, Miss M., "Coldara", R.S.D., Koroit, 3282.  
 Beasleigh, J.M., Chum Creek Road, Healesville, 3777.  
 Beaton, G., Lot 2 Duncans Lane, Diggers Rest, Keilor Park, 3427.  
 Beckingham, Miss E., R.M.B. 46, Pitt Town Road, Pitt Town, N.S.W., 2756.

- Bennett, Miss A., "Woolindra", Lancefield Road, Newham, 3442.  
Bennett, Miss K., Box 60, Stanhope, 3623.  
Bennett, Miss Koula, Town House 2, 12-14 Harpin Street, Bendigo, 3550.  
Bennett, Miss T., "Woolindra", Lancefield Road, Newham, 3442.  
Bennie, Miss D., Box 26, Lancefield, 3435.  
Bensley, Mrs. J., "Dunolly", Marden, N.S.W., 2587.  
Berry, Miss A., 20 Hanby Street, Brighton, 3186.  
Besley, Miss J., P.O. Box 12, Hurstbridge, 3099.  
Beynon, Miss K., 49 Pymble Avenue, Pymble, N.S.W., 2073.  
Biesbroek, Miss S., P.O. Box 328, Nunawading, 3131.  
Binks, Miss D., 26 Cuthbert Street, Heathmont, 3135.  
Blackburn, Miss M., Lot 8 Royal Parade, Emerald, 3782.  
Blake, Miss C., "Rokeby", Tallarook, 3659.  
Blake, Miss J.D., 8 Simmie Street, Echuca, 3625.  
Blakemore, Miss R., 13 Roycroft Avenue Manor Heights, Salisbury East, S.A.,  
5109.  
Blakemore, Miss Ruth, 13 Roycroft Avenue, Manor Heights, Salisbury East,  
S.A., 5109.  
Blanchard, T., 14 Clifton Street, Charlton, 3525.  
Blanchard, Miss K., 14 Clifton Street, Charlton, 3525.  
Blizzard, Miss C., 54 Morna Road, East Doncaster, 3109.  
Boekee, Miss G., "Melton Park", Bulmans Road, Melton, 3337.  
Bogle, Miss F.S., P.O. Box 118, Sunbury, 3429.  
Bogle, Miss N.Y., P.O. Box 118, Sunbury, 3429.  
Bogle, Miss R.S., P.O. Box 118, Sunbury, 3429.  
Bohm, Miss V., "Kelkette Park", Knox Road, Table Top, via Albury, N.S.W.,  
2640.  
Bott, Miss S., C/- Post Office, Cohuna, 3568.  
Bowden, Miss A., 25 McNabb Street, Berwick, 3806.  
Bowen, Miss A.K., Wood Street, Woodend, 3442.  
Bowman, Miss B., P.O. Box 147, Belgrave, 3160.  
Boyes, Miss K.E., "Crestwood Stud", Hillcrest Road, Warranwood, 3134.  
Boyle, Miss S., "Trafalgar Lodge", Toolern Vale, 3337.  
Bradford, Miss J., "Burrabong", Drouin South, 3818.  
Bradshaw, Miss T., Tarrawarra Road, Coldstream, 3770.  
Brandt, Miss S., 9 Moule Avenue, Brighton, 3186.  
Bray, Miss C., "Deepdale", Cleveland Avenue, Lower Plenty, 3093.  
Bray, P., "Deepdale", Cleveland Avenue, Lower Plenty, 3093.  
Bray, Miss S., "Deepdale", Cleveland Avenue, Lower Plenty, 3093.  
Britton, Miss E., 4 Bakers Road, Clyde, 3978.  
Britton, Miss N., 4 Bakers Road, Clyde, 3978.  
Brook, Miss C., Nelson Road, Nelson, via Riverstone, N.S.W., 2765.  
Brooks, N.J., Glengower, via Clunes, 3370.  
Balfour Brown, H., Two Creek, Sheffield Road, Montrose, 3765.  
Brown, Miss J., Medara Park, Medhurst Road, Coldstream, 3770.  
Bryant, Miss M.G., 45 Locher Avenue, Keon Park, 3073.  
Bull, Miss C., Springvale Road, Harston, 3616.  
Bulmer, Miss S., 6 Pumps Road, South Wantirna, 3152.  
Bunting, Miss L., Thistledoon Stud, Tarneit, via Werribee, 3030.  
Bunting, Mrs. S.M., 16 Highwood Drive, Glen Waverley, 3150.  
Burgermeister, Mrs. G., Valencia Creek, 3860.  
Burgoine, J., Lot 2 Cleveland Avenue, Lower Plenty, 3093.  
Burkitt, N.J., R.M.B. 1368, Cobram, 3644.  
Burkitt, Miss S.M., R.M.B. 1368, Cobram, 3644.  
Burns, Miss F., 7 Anne Street, Edenhope, 3318.  
Burns, Miss J., 4 Cullinane Street, Black Rock, 3193.

Burton, Miss K.L., "Kath-Wal-Farm", Pakenham South, 3810.  
 Burton, Mrs. L., 10 Greenlow Avenue, Wantirna, 3152.  
 Bury, Miss A., David Road, Warrandyte, 3113.  
 Bury, Mrs. C., David Road, Warrandyte, 3113.  
 Butler, Miss J.A., 4 Ascot Drive, Keilor Park, 3033.  
 Butler, Miss P.T., 4 Ascot Drive, Keilor Park, 3033.  
 Butler, R., 4 Ascot Drive, Keilor Park, 3033.

C

Cadd, Miss B., 30 Giles Street, Magill, S.A., 5072.  
 Calbert, D., 52 Seventh Avenue, Berala, Sydney, N.S.W., 2141.  
 Callander, G.J., 254A Ascot Vale Road, Ascot Vale, 3032.  
 Calvert, Miss M., 22 Vaynor Street, Niddrie, 3042.  
 Cameron, C.E., Lot 24 Colman Road, South Warrandyte, 3134.  
 Cameron, G.M., 31 Somerton Road, Bulla, 3047.  
 Cameron-Kennedy, Mrs. C.L., "Foxrock", Bulla, 3047.  
 Campbell, Miss A.M., 26 Riverview Street, Avondale Heights, 3034.  
 Campbell, D.W., 26 Riverview Street, Avondale Heights, 3034.  
 Carah, Miss L., 25 Wallace Avenue, Toorak, 3142.  
 Carey, Miss L., Lot 42 Timber Lane, Woodend, 3442.  
 Carlton, Miss C., "Caloola Park", Temples Road, South Belgrave, 3160.  
 Carnegie, Miss S., "Kingston", Tuckfield Street, Ocean Grove, 3226.  
 Carnegie, Miss T., "Kingston", Tuckfield Street, Ocean Grove, 3226.  
 Carr, Miss C., 30 Huntly Street, Moonee Ponds, 3039.  
 Carr, Miss J.M., 7 Tadema Crescent, Eltham, 3095.  
 Carrick, Miss M.E., P.O. Box 300, Kenmore, Qld., 4046.  
 Carroll, C.W., R.M.B. 4380, Tallygaroopna, 3634.  
 Caserta, A., 1 Buchan Court, Keilor, 3036.  
 Caserta, Miss N., 1 Buchan Court, Keilor, 3036.  
 Caulfield, Miss C.J., 71 Heads Road, Donvale, 3111.  
 Cawston, Miss S.M., Fairlight Road, Mulgoa, N.S.W., 2750.  
 Chalmers, Mrs. J., Olympic Parade, Kangaroo Flat, 3555.  
 Chapple, Miss A.L., P.O. Box 11, Whittlesea, 3757.  
 Chaundy, Miss M., Peers Road, Tooradin North, R.S.D. Fiveways, 3977.  
 Cheong, Miss M.E., "Mossgiel", Wallan Road, Whittlesea, 3757.  
 Chrisp, Mrs. C., Lot 18 Carramar Road, Cranbourne South, 3977.  
 Christopher, P.M., Malcolm Street, Mansfield, 3722.  
 Claney, Miss G.S., Bells Road, R.S.D., Shepparton, 3630.  
 Clark, Miss J.M., Marong Road, Maiden Gully, 3550.  
 Clarke, G., C/- Post Office, Spring Gully, Bendigo, 3550.  
 Cleland, J., Bond Lane, Greenvale, 3047.  
 Cleland, M., Bond Lane, Greenvale, 3047.  
 Clough, Miss S., Pages Road, Yinnar South, 3869.  
 Cock, Miss C., 60 Jubilee Highway West, Mount Gambier, S.A., 5290.  
 Cock, Miss K., 60 Jubilee Highway West, Mount Gambier, S.A., 5290.  
 Colclough, Miss L.J., Melac Stud, Boundary Road, Euroa, 3666.  
 Cole, Miss R., 4 Birtles Court, Balwyn, 3103.  
 Collett, M.K., P.O. Box 730, Gosford, N.S.W., 2250.  
 Collins, Miss N.J., 6 Victoria Street, Warragul, 3820.  
 Collins, Miss S., Miri Miri, Bathurst Street, Pitt Town, N.S.W., 2756.  
 Collins, Miss T., Miri Miri, Bathurst Street, Pitt Town, N.S.W., 2756.  
 Conroy, Miss S.G., Old Hume Highway, Beveridge, 3653.  
 Cook, D., 9 Royal Parade, Mordialloc, 3195.  
 Cooke, Miss M., Kawanna Park, Denison, via Heyfield, 3858.  
 Cooke, P., Kawanna Park, Denison, via Heyfield, 3858.

Cooke, Miss S., Kawanna Park, Denison, via Heyfield, 3858.  
Cooper, D., "Kentucky", Jamieson Road, Mansfield, 3722.  
Cooper, Miss M., "Kentucky", Jamieson Road, Mansfield, 3722.  
Cooper, Miss N., "Kentucky", Jamieson Road, Mansfield, 3722.  
Corby, B.J., C/- Post Office, Clyde, 3798.  
Cossor, L.D., R.M.B. 1221, Wodonga, 3690.  
Cossor, S.J., R.M.B. 1221, Wodonga, 3690.  
Cossor, T.J., R.M.B. 1221, Wodonga, 3690.  
Counihan, D., R.S.D. Hillside, via Bairnsdale, 3875.  
Counihan, Miss S., R.S.D. Hillside, via Bairnsdale, 3875.  
Counsel, Miss M.L., 6 Victoria Street, Warragul, 3820.  
Cowan-Hackett, Miss D., Binburra, 229 Wonga Road, Warranwood, 3134.  
Cowan-Hackett, Miss M., Binburra, 229 Wonga Road, Warranwood, 3134.  
Cox, Miss T.M., "Dalwood", R.S.D., Berriwillock, 3531.  
Coyle, W.J., 12 Wiggins Street, Banksmeadow, N.S.W., 2019.  
Craddock, Mrs. A., 11 Bridge Inn Road, Doreen, 3754.  
Craddock, Miss S., "Sunshine Valley", Doreen, 3754.  
Crawshaw, Miss A., P.O. Box 595, Albury, N.S.W., 2640.  
Cray, Miss H.J., C/- Post Office, Mildura South, 3500.  
Creighton, Mrs. A., Box 137, Casino, N.S.W., 2470.  
Crocker, Miss K., 21 McEwan Road, Park Orchards, 3114.  
Curcio, Mrs. R.L., "White Lodge", Milletts Road, Gisborne, 3437.  
Curlewis, Miss J., Hallam-Emerald Road, Narre Warren North, 3804.  
Curlewis, Miss V., Hallam-Emerald Road, Narre Warren North, 3804.  
Curtin, Miss R., P.O. Box 389, Sale, 3850.

D

Dainty, Miss D., Wellington Road, Narre Warren East, 3804.  
Dainty, Miss L., Wellington Road, Narre Warren East, 3804.  
Daldy, G.M., R.S.D., Arcadia, 3613.  
Dall, Miss K., "Tara-Vale", Dalry Road, Healesville, 3777.  
Darwin, C., "Kerrydale", Jancourt East, 3266.  
Darwin, Miss K.L., "Kerrydale", Jancourt East, 3266.  
Davey, Miss D., Clunes Road, Miners Rest, Ballarat, 3352.  
Davey, Miss S., Clunes Road, Miners Rest, Ballarat, 3352.  
Davies, Miss J.L., "Devonleigh", Tatura, 3616.  
Davis, R., Marburg Training Centre, Marburg, Qld., 4346.  
Day, Miss A., Lot 7 Mickleham Road, Greenvale, 3047.  
Dellow-Mellington, Mrs. M., Colonial Park, P.O. Box 34, Eaglehawk, 3556.  
Dempsey, Miss K.A., Lot 3 Cookes Road, Doreen, 3754.  
Dempsey, Miss M.J., Lot 3 Cookes Road, Doreen, 3754.  
Dennis, Miss T.L., Kanangra, Lusatia Park Road, Hoddles Creek, 3139.  
Dinning, P.R., 17 Main Road, Lower Plenty, 3093.  
Dixon, Miss C., 161 Cotham Road, Kew, 3101.  
Doake, Miss F., "Sunny Meadows", Coldstream, 3770.  
Dolheguy, Miss V., P.O. Box 115, Tongala, 3621.  
Donaldson, Miss J.E., Yarraman Lodge, Mickleham Road, Yuroke, 3047.  
Doody, Miss V.M., 4 Parker Street, Preston, 3072.  
Dowling, Miss S., 203 Banyule Road, Rosanna, 3084.  
Downing, Miss E., Long Gully Road, Panton Hill, 3759.  
Dunstan, G.L., P.O. Box 145, Gisborne, 3437.  
Durante, A.J., Beacon Lodge, Lara, 3212.  
Durante, Miss N.J., Beacon Lodge, Lara, 3212.  
Durante, S.M., Beacon Lodge, Lara, 3212.  
Durham, Miss P.S., P.O. Box 67, Bacchus Marsh, 3340.

Durrant, Miss L., 156 Newtown Road, Bega, N.S.W., 2550.  
 Dykes, Miss H.F., 60 McDonald Street, Morwell, 3840.

E

Eades, G.J., 16 Kingston Avenue, Ascot Vale, 3032.  
 Earl, Miss C., P.O. Bix 37, Broadford, 3658.  
 East, R., Yarramalong, Chapel Road, Keysborough, 3173.  
 Edmonds, Miss C., "Glen Avril", Cross Forest Road, Cobden, 3266.  
 Edmunds, Miss J., 11 Clonmore Street, Beaumaris, 3193.  
 Edwards, Miss J.A., Lot 131 Larnach Road, Pearcedale, 3912.  
 Edwards, Miss Jill, 15/59-60 Nepean Highway, Seaford, 3198.  
 Edwards, Miss M., "Nalinga", Mickleham Road, Greenvale, 3047.  
 Edwards, Miss N.C., 91 Wattle Avenue, Werribee, 3030.  
 Edwards, R.W., 91 Wattle Avenue, Werribee, 3030.  
 Egerton, Miss M.T., 1 Glenberrie Place, Hawthorndene, S.A., 5051.  
 Ellis, D., "Whitcroft", Grassdale Road, Sale, 3850.  
 Ellis, M., "Whitcroft", Grassdale Road, Sale, 3850.  
 Emanuel, Miss J., "Avesbury Park", Harkaway, 3806.  
 England, A., Tindals Road, Warrandyte, 3113.  
 Ennis, Miss C., P.O. Box 43, Berwick, 3806.  
 Ennis, Miss J., P.O. Box 43, Berwick, 3806.  
 Enticott, D., 28 Nottingham Street, Glen Waverley, 3150.  
 Enticott, R., 28 Nottingham Street, Glen Waverley, 3150.

F

Fairbairn, Miss A.M., C/- Miss L. Osmonde-Morgan, R.M.B. 452, Yass River,  
 N.S.W., 2582.  
 Falk, B., C/- Post Office, Langwarrin, 3910.  
 Farley, Miss J., R.S.D., Cansick Street, Rosedale, 3847.  
 Farley, K., R.S.D. Cansick Street, Rosedale, 3847.  
 Farrow, Miss R., 160 Barkers Road, Hawthorn, 3122.  
 Faulkner, Miss C., 773 Orrong Road, Toorak, 3142.  
 Faulkner, C., 773 Orrong Road, Toorak, 3142.  
 Fayle, Miss J.M., P.O. Box 88, Whittlesea, 3757.  
 Fayle, Miss S., P.O. Box 88, Whittlesea, 3757.  
 Fenaughty, Miss S., P.O. Box 459, Deniliquin, N.S.W., 2710.  
 Finnigan, Miss N., 166 Ninth Avenue, Rosebud, 3939.  
 Fisher, Miss K., Graham Road, Kangaroo Ground, 3097.  
 Fitzgerald, Miss S.D., Geraldine Stud, Lang Lang, 3984.  
 Fitzpatrick, M., 25 Gaynor Street, Bacchus Marsh, 3340.  
 Ford, Miss C., "Lindenvale", 235 Main Road, Diamond Creek, 3089.  
 Ford, Miss Carolyn, "Andacani", Grant Road, Mt. Eliza, 3930.  
 Ford, Miss M., "Lindenvale", 235 Main Road, Diamond Creek, 3089.  
 Ford, Miss N., "Andacani", Grant Road, Mt. Eliza, 3930.  
 Foreman, Miss S.E., "Mount Pleasant", R.S.D., Kyneton, 3444.  
 Forras, Miss D., 34 E Ballarto Road, Koo Wee Rup, 3981.  
 Freedman, A., Hardwicke Stud, Hume Highway, Yass, N.S.W., 2582.  
 Froesch, Miss B., 81 Main Road, Riddells Creek, 3431.  
 Fryer, Miss L.M., Lot 13 Woods Road, Pearcedale, 3912.  
 Fulcher, Miss S., 4 Richard Street, East Doncaster, 3109.  
 Fuller, Miss J., P.O. Box 41, Singleton, N.S.W., 2330.  
 Fuller, N., P.O. Box 41, Singleton, N.S.W., 2330.  
 Furphy, Miss M., 5 Park Road, Cheltenham, 3192.  
 Fyfe, M., Box 32, Kilmore, 3601.

G

Gallus, Miss S., Lot 5 Waddell Road, Drouin, 3818.  
Gardner, Miss N.R., P.O. Box 97, Ascot Vale, 3032.  
Gash, Miss S., R.S.D., Kialla, 3631.  
Geri, Miss L.A., Simpson Road, Eaglehawk, 3556.  
Gidley, Miss K., 62 Smith Road, Templestowe, 3106.  
Gillies, Miss K., Barretts Road, Langwarrin, 3910.  
Gooden, Miss N.M., 46 Railway Avenue, Garfield, 3814.  
Gorman, Miss L., 42 Ivanhoe Avenue, St. Albans, 3021.  
Gough, Mrs. D., 342 Maroondah Highway, Croydon North, 3136.  
Gould, R.G., 31 Carlisle Street, Camden Park, S.A., 5038.  
Gourlay, Miss M., 25 Jospeh Street, Oak Park, 3046.  
Graham, Dr. R.K., The Green Cottage, Coldstream, 3770.  
Granger, Miss B., Tollana Horse Centre, Keilor Road, Sydenham, 3038.  
Granger, S., Tollana Horse Centre, Keilor Road, Sydenham, 3038.  
Grant, Mrs. J., 58 Buchanan Road, Berwick, 3806.  
Grant Hay, Miss C., Kilby Park, Minoque Street, Kew, 3102.  
Gray, A., R.M.B. 2310, Strathmerton, 3641.  
Gray, Miss G., R.M.B. 2310, Strathmerton, 3641.  
Green, Miss E., Caroline Crescent, Hurstbridge, 3099.  
Green, Miss M., Caroline Crescent, Hurstbridge, 3099.  
Green, Miss S., 28 Kenmare Street, Box Hill North, 3129.  
Green, Miss S.N., 39 Edward Street, Essendon, 3040.  
Green, Miss V.M., 39 Edward Street, Essendon, 3040.  
Gregory, Miss J., 3 Micheline Street, Tullamarine, 3043.  
Grenda, T.J., "Aintree Park", Howlong, N.S.W., 2640.  
Grenda, Miss E., "Aintree Park", Howlong, N.S.W., 2640.  
Griffith, M.A., "Fairview", Websters Road, Templestowe, 3106.  
Griffiths, M., Panteg, Callanans Lane, Pearcedale, 3912.  
Griffiths, Miss V., "Coolart Capture", Merricks Road, Balnarring, 3926.  
Grigg, Miss N.L., 1 Manning Road, Frankston, 3199.  
Grogan, Miss M., "Clifton Park", Graydens Road, Tyabb, 3913.

H

Hair, Miss S., Mansfield Road, Benalla, 3672.  
Hall, Miss K.S., 23 King George Street, Cohuna, 3568.  
Hall, Miss M., C/- 205 Handford Road, Zillmore, Qld., 4034.  
Halliwell, C., "Faldinghurst", Emerald Road, Upper Beaconsfield, 3808.  
Halliwell, Mrs. L., "Faldinghurst", Emerald Road, Upper Beaconsfield, 3808.  
Hallows, Miss C., "Penmaen", Riddells Creek, 3431.  
Hallows, Miss S., "Penmaen", Riddells Creek, 3431.  
Hamilton, Miss K., 2 John Street, Lilydale, 3140.  
Hammill, Mrs. S., "Hazeldene", Berwick, 3806.  
Hammond, Miss G., "Wyronga Park", Killara Road, Gruyere, 3770.  
Hanley, Miss D., Stephenson Street, Sale, 3850.  
Hanlon, Miss M., 264 Foote Street, Templestowe, 3106.  
Hannell, P., C/- C.L. Edmonds, Glen Avril, Cross Forest Road, Cobden, 3266.  
Hanson, Miss K.L., 22 Greenville Street, North Essendon, 3040.  
Harding, Miss G., 25 Gilligans Road, Dural, N.S.W., 2158.  
Harris, Miss E., "Writhgil", Larpent, 3249.  
Harris, Miss H., "Mawley Wood Park", Princes Highway, Tynong, 3813.  
Harris, Miss M., "Fairview", Killara Road, Coldstream, 3770.  
Harrison, Miss D., Fitzgerald Road, Bullengarook, 3437.  
Harrison, Miss K., Fitzgerald Road, Bullengarook, 3437.

Harvey, Miss L., 53 High Street, Charlton, 3525.  
 Haworth, Mrs. E.L., Middle Creek Station, Yea Road, Flowerdale, 3717.  
 Haworth, T.J., Middle Creek Station, Yea Road, Flowerdale, 3717.  
 Hayes, D., 94 Elgin Street, Morwell, 3840.  
 Hayes, Miss J., Black Diamond Stud, Ravenswood, Bega, N.S.W., 2550.  
 Heagney, Mrs. H.S., "Dungannon", Somerton Road, Greenvale, 3047.  
 Heard, W., C/- Mrs. J. Featherstone, P.O. Box 16, Kangaroo Flat, 3555.  
 Hearn, L.D., 26 Beattie Street, Montmorency, 3094.  
 Heath, Miss D., Princes Highway, Mt. Moriac, 3240.  
 Heffernan, Miss K., "Greenways Stud", Homestead Road, Wonga Park, 3136.  
 Henderson, G., "Rosemorder", Arcadia, 3613.  
 Henderson, Miss M., "Rosemorder", Arcadia, 3613.  
 Henderson, Mrs. R., C/- Bells Road, R.S.D., Shepparton, 3660.  
 Henson, J., Moama Post Office, N.S.W., 2739.  
 Herbert, Miss M., 1 Point Avenue, Beaumaris, 3193.  
 Hewat, Miss C.A., Poplars Farm, P.O. Box 9, Axedale, 3551.  
 Hewitt, Miss M., 130 Princes Highway, Milton, N.S.W., 2538.  
 Higginbotham, Miss J., Coburns Road, Melton, 3337.  
 Hill, Miss D.J., 6 Bayview Crescent, Black Rock, 3193.  
 Hill, Miss S.A., P.O. Box 35, Katamatite, 3649.  
 Hill, Miss V.L., 6 Bayview Crescent, Black Rock, 3193.  
 Hocking, C., C/- Post Office, Warrenheip, 3352.  
 Hocking, Miss L., C/- Post Office, Warrenheip, 3352.  
 Hogg, M.E., P.O. Box 254, Berwick, 3806.  
 Hood, Miss R., R.S.D., 305, Euroa, 3666.  
 Horn, Miss B., Jumping Creek Road, Wonga Park, 3115.  
 Horn, Miss S., Jumping Creek Road, Wonga Park, 3115.  
 Horn, T.D., 23 Comas Road, Beaumaris, 3193.  
 Hossack, Miss C., 6 - 7 Redbluff Street, Black Rock, 3193.  
 Howell, Miss K., 126 Wangarra Road, Frankston, 3199.  
 Howes, B., 36 Clarke Street, Portarlinton, 3223.  
 Howes, G., 36 Clarke Street, Portarlinton, 3223.  
 Howes, M., 36 Clarke Street, Portarlinton, 3223.  
 Howson, Miss L., Lot 44 Brushy Park Road, Wonga Park, 3115.  
 Hubbard, Miss K.L., Lot 4 Pound Road, Narre Warren, 3805.  
 Hughes, R., C/- 12 Wiggins Street, Banksmeadow, N.S.W., 2019.  
 Hughes, Mrs. W., C/- 12 Wiggins Street, Banksmeadows, N.S.W., 2019.  
 Hunter, Miss G., 63 Balaclava Road, Shepparton 3630.  
 Hunter, Miss L., 63 Balaclava Road, Shepparton, 3630.  
 Hunter, Miss S.P., 9 Stanhope Court, South Ringwood, 3134.  
 Hutchinson, W., Lot 3 Long Forest Road, Melton, 3337.  
 Huttley, Miss R., St Georges Road, Upper Beaconsfield, 3808.

I

Innes, Miss A., Drayton Park Stud, Merricks, 3916.  
 Innes, Miss D., Drayton Park Stud, Merricks, 3916.  
 Irving, Miss S., "Toorong", Bentons Road, Moorpoduc, 3933.

J

Jackson, G.D., 11/9 Canterbury Road, Toorak, 3142.  
 Jackson, Miss S., 170 Hotham Street, East Melbourne, 3002.  
 Jackson, Miss O., 170 Hotham Street, East Melbourne, 3002.  
 Jackson, T., 170 Hotham Street, East Melbourne, 3002.

Jacobi, M.A., 11 Paterson Street, Geelong, 3219.  
James, A., 20 Kerry Street, White Hills, Bendigo, 3550.  
James, Miss B.B., "Coonara", Mansfield, 3722.  
James, Miss K., Lot 32 Taylor Road, Mooroolbark, 3138.  
James, Miss M.P., "Coonara", Mansfield, 3722.  
Jenkins, Miss K., Main Street, Strathmerton, 3641.  
Jephson, M.R., Bagshot North, via Huntly, 3551.  
Johnston, A., 165 Pt. Leo Road, Red Hill South, 3937.  
Johnston, B., 165 Pt. Leo Road, Red Hill South, 3937.  
Johnstone, Miss K., C/- "The Lodge", P.O. Box 179, Berwick, 3806.  
Johnstone, Miss S.L., Box 179, Orbost, 3888.  
Jones, Miss K., R.M.S. 422, Rochester, 3561.  
Jones, Miss T., R.M.S. 422, Rochester, 3561.

K

Kale, S., 52 Seventh Avenue, Berala, Sydney, N.S.W., 2141.  
Keen, Miss P., C/- Post Office, Monbulk, 3793.  
Keith, Miss P., 12 Carroll Lane, Greenvale, 3047.  
Kellock, Miss L., "Belaradah", Old Healesville Road, Healesville, 3777.  
Kellock, M., "Belaradah", Old Healesville Road, Healesville, 3777.  
Kellock, Miss S., "Belaradah", Old Healesville Road, Healesville, 3777.  
Kelly, Miss L.A., 4 Helpmann Crescent, Epping, 3076.  
Kennedy, Miss D., W.S.D., Pipers Creek Road, Kyneton, 3444.  
Kent, Miss J., "Loch-Ayr", Nicholson, 3882.  
Kent, Miss J.K., "Loch-Ayr", Nicholson, 3882.  
King, Miss A., "Rosmor", Stanleys Road, Merricks, 3916.  
Kirk, C., Racecourse Road, Mornington, 3931.  
Kittson, D., 22 Denman Avenue, East St. Kilda, 3183.  
Kittson, Miss F., 22 Denman Avenue, East St. Kilda, 3183.  
Knights, P., 33 Mackintosh Road, Glen Waverley, 3150.  
Knights, Miss S., 33 Mackintosh Road, Glen Waverley, 3150.  
Kopanica, Mrs. J., Noorumboon, Denilquin, N.S.W., 2710.  
Kramer, Mrs. M., "Glendalough", Caldermeade, 3984.  
Kruger, Miss J., 8 Glenway Drive, Dingley, 3172.

L

Lamb, M., Kimba Stud, Sale, 3850.  
Lamb, S., Kimba Stud, Sale, 3850.  
Lamb, T., Kimba Stud, Sale, 3850.  
Lane, Miss S.A., "Biara Park", Davross Court, Seville, 3139.  
Lane, Miss S., "Biara Park", Davross Court, Seville, 3139.  
Lane, Miss V., "Biara Park", Davross Court, Seville, 3139.  
Larcombe, Miss M., Devon Road, Gnarwarre R.M.D., Geelong, 3221.  
Larcombe, Miss P.J., "Mulkirri", Main Road, Pheasant Creek, 3757.  
Lavelle, Miss B., 4 Wembley Court, Forest Hill, 3131.  
Lawrie, C.G., "Darvel", Ungurra, S.A., 5610.  
Lawrie, J.N., "Darvel", Ungarra, S.A., 5610.  
Lawrie, Mrs. S.A., "Darvel", Ungarra, S.A., 5610.  
Lear, Miss J., "Toolirook", Scotsburn, R.S.D., Buninyong, 3357.  
Leason, Miss R., Mountain Flat Road, Narre Warren East, 3804.  
Ledwell, Miss H., Post Office, Mallacoota, 3889.  
Ledwell, Miss R., Post Office, Mallacoota, 3884.  
Lee, Miss J.M., "Connemara", Lakes Road, Stratford, 3862.

Lees, Miss M., Cobbens, Main Drain Road, Cora Lynn, 3814.  
 Lester, Miss K., "Calwalla", Cohuna, 3568.  
 Leviny, Miss J., Box 185, New Gisborne, 3438.  
 Levy, Miss C., 42 High Street, Lismore, 3324.  
 Lewis, Miss A., P.O. Box 25, Officer, 3809.  
 Lewis, Miss M., P.O. Box 25, Officer, 3809.  
 Lewis, Miss S., P.O. Box 25, Officer, 3809.  
 Lincoln, Miss S., Smythe Street, Portarlington, 3223.  
 Lincoln, Miss V., Smythe Street, Portarlington, 3223.  
 Linehan, G., 10 Highgate Street, Spotswood, 3015.  
 Lisica, J., "Foxholme Park", Hastings-Dandenong Road, Cranbourne, 3977.  
 Lisica, Miss R., "Foxholme Park", Hastings-Dandenong Road, Cranbourne, 3977.  
 Lloyd, Miss D., 26 Swan Avenue, Westmeadows, 3049.  
 Lloyd, Miss D.E., Bilyana, Eagles Nest Road, Arthurs Creek, 3099.  
 Lloyd, Miss S.A., Bilyana, Eagles Nest Road, Arthurs Creek, 3099.  
 Lonie, Miss L., 50 Wandsworth Road, Surrey Hills, 3127.  
 Lonie, R., 50 Wandsworth Road, Surrey Hills, 3127.  
 Lord, Miss J., "Kelvin Grove", Junee, N.S.W., 2593.  
 Lord, Miss L., "Kelvin Grove", Junee, N.S.W., 2593.  
 Love, Mrs. S.M., "Villiers Wood", Branzewing Street, Tahmoor, N.S.W., 2573.  
 Lowe, Miss K., P.O. Box 446, Gosford, N.S.W., 2250.  
 Lowe, Miss S., P.O. Box 446, Gosford, N.S.W., 2250.  
 Loy, Miss K., "Sandy Court", Deniliquin, N.S.W., 2710.  
 Lucas, Miss D.K., 256 Wantirna Road, Wantirna, 3152.  
 Luxmore, R.J., Lot 2 Scott Road, Pearcedale, 3912.  
 Luxmore, Miss S.J., Lot 2 Scott Road, Pearcedale, 3912.  
 Lyall, G., C/- White Lodge, Milletts Road, Gisborne, 3437.  
 Lyons, Miss M., 7 Vivianne Avenue, Box Hill North, 3129.

### Mc

McCarthy, Miss L.A., 320 Mickleham Road, Yuroke, 3047.  
 McCarthy, Miss K., 320 Mickleham Road, Yuroke, 3047.  
 McConnell, M.C., P.O. Box 58, Healesville, 3777.  
 McConnell, S.R., P.O. Box 58, Healesville, 3777.  
 McConville, Miss K.M., 21 Myrtle Street, Myrtleford, 3737.  
 McCormick, Miss K.L., R.M.B. 110 Rosemont Road, Goulburn, N.S.W., 2580.  
 McDonald, A., 508 High Street, Golden Square, 3555.  
 McDonald, C., 508 High Street, Golden Square, 3555.  
 McDonald, D., 508 High Street, Golden Square, 3555.  
 McDonald, Miss E.M., Carlyle Stud, Macclesfield, 3782.  
 McDonald, Miss J., 1 Gerona Street, Keilor, 3036.  
 MacDonald, Mrs. S., 10 Collins Street, Diamond Creek, 3089.  
 McEwan, Miss V., 44 Tarnagulla Road, Inglewood, 3517.  
 McGuire, Miss M., 41 Ebdon Street, Kyneton, 3444.  
 McGuire, W., 41 Ebdon Street, Kyneton, 3444.  
 McKay, Miss K., 56 Garden Street, Warrnambool, 3280.  
 McKay, M., 56 Garden Street, Warrnambool, 3280.  
 McKenzie, Miss K., "Mara", Ellett Road, Pakenham South, 3810.  
 McKinnon, Miss R., "Yarrabee Park", Marong, 3515.  
 McLachlan, Mrs. A.A., Rosebank, Mt. Pleasant, S.A., 5235.  
 McLachlan, G., Rosebank, Mt. Pleasant, S.A., 5235.  
 McLeod, Miss V.E., P.O. Box 56, Kennedy Road, Pakenahm, 3810.  
 McLiesh, Miss M., Black Springs Road, Wonga Park, 3136.  
 McLuckie, Mrs. M., 10 Finchaven Avenue, Keysborough, 3175.

McNabb, Miss D., Moe South Road, Moe South, 3825.  
 McNair, E.J., R.M.B. 1255, Tallygaroopna, 3634.  
 McNair, Miss S., R.M.B. 1255, Tallygaroopna, 3634.  
 McNeil, Miss H., Myall R.S.D., Kerang, 3579.  
 McPherson, Miss A., C/- Robin Park Stud, Bulla, 3047.  
 McPherson, Miss E.J., Farm Road, Werribee, 3030.  
 MacQuire, Miss S., 62 Bradleys Lane, Warrandyte, 3113.  
 MacRae, M.J., 224 Maroondah Highway, Croydon, 3136.

# M

Mainland, Miss J., 15 Zig-Zag Road, Eltham, 3095.  
 Makepeace, Miss J., Jodelline Park Stud, R.M.S. 422, Rochester, 3561.  
 Makepeace, Miss K., Jodelline Park Stud, R.M.S. 422, Rochester, 3561.  
 Mallinson, Mrs. C., "Engelke Park", Engelke Road, South Belgrave, 3160.  
 Maloney, Miss M.V., "BunYal", Earls Road, Moolap, 3221.  
 Mamouny, Miss K.J., Marong, 3515.  
 Mamouny, S., Marong, 3515.  
 Mance, C., 94 Winston Road, East Rosanna, 3084.  
 Mann, D., 37 Thea Grove, East Doncaster, 3109.  
 Mark, Miss S., 16 Walter Street, East Geelong, 3219.  
 Marshall, Miss D., Lot 9 Merricks Road, Merricks North, 3926.  
 Marshall, J., Lot 9 Merricks Road, Merricks North, 3926.  
 Mashiter, Miss P.M., "Yarborough", R.S.D., Terang, 3264.  
 Massey, Miss K., W.S.D. Lot 3 Couangalt Road, Gisborne South, 3437.  
 Massey, Miss M., Cooriemungle W.S.D., Timboon, 3268.  
 Matthews, Miss J., Aintree, North Road, Devon Meadows, 3977.  
 Matthews, Miss J., Aintree, North Road, Devon Meadows, 3977.  
 Maxsted, Miss N., 17 Lloyd, Street, Belmont, 3216.  
 May, A., "Glencairn", Coimadai, via Melton, 3337.  
 May, Miss S., Lot 15 Eastbourne Road, Main Ridge, 3928.  
 Meadows, Miss D., R.M.B. 1005A, Cobram, 3644.  
 Meadows, Miss V., R.M.B. 1005A, Cobram, 3644.  
 Medcraf, M., P.O. Box 898, Bundaberg, Qld., 4670.  
 Meggetto, M., Beards Road, Drouin West, 3818.  
 Melrose, Miss D., "Freedom Valley Stud", Toole-Be-Wong Road, Healesville, 3777.  
 Melrose, J.C., "Freedom Valley Stud", Toole-Be-Wong Road, Healesville, 3777.  
 Merlo, Miss S., Box 215, Echuca, 3625.  
 Merlo, Miss T., Maldon Road, Muckleford, 3451.  
 Merlo, Miss T.Y., Box 215, Echuca, 3625.  
 Meson, Miss B., Lot 10 Spavin Drive, P.O. Box 389, Sunbury, 3429.  
 Metcalfe, Miss A.J., "Bruntirion", The Rock, N.S.W., 2655.  
 Meursing, Miss A.M., "Grandview Farm", Brysons Road, Warranwood, 3134.  
 Mevissen, Miss M., Lot 3 Carroll Lane, Greenvale, 3047.  
 Miller, Miss J.A., "Valley View", Brysons Road, Warranwood, 3134.  
 Miller, Miss S.J., "Myall Glen", Moutajup, 3294.  
 Minter, G.J., "Karingal", Gilligans Road, Dural, N.S.W., 2158.  
 Minton-Taylor, Miss A., Cnr. Lawrence & Porters Roads, Kenthurst, N.S.W., 2154.  
 Missen, Miss D., Willowbank Road, Gisborne, 3437.  
 Mitton, C.C., "Larapinga", Old Warrandyte Road, Donvale, 3111.  
 Mitton, R.J., "Larapinga", Old Warrandyte Road, Donvale, 3111.  
 Moir, Miss R., 141 Wattle Valley Road, Camberwell, 3124.  
 Monro, Miss M., 223 Eramosa Road West, Somerville, 3912.  
 Moon, Miss J., Lot 32 Jeffrey Court, Gisborne, R.S.D., 3437.

Moorhead, R.J., 103A Dendy Street, Brighton, 3186.  
 Morgan, Miss C., "Amberdale", Skye Road, Coldstream, 3770.  
 Morgan, Miss C.J., Wurruk, via Sale, 3851.  
 Morison, Miss D., Keys Road, Keysborough, 3173.  
 Morley, B., 42 Ivanhoe Avenue, St. Albans, 3021.  
 Morphet, A., "Summerleigh", Bamawm, 3561.  
 Morris, Miss J.A., 12 Brooke Street, Woodend, 3442.  
 Morris, Miss V., Lot 1 Wellington Road, Narre Warren East, 3804.  
 Mortensen, Mrs. M., Mt. Gisborne Road, R.S.D., Gisborne, 3437.  
 Muir, Miss C., Gellibrand, Mickleham Road, Greenvale, 3047.  
 Munday, Miss N., 276 White Road, Wonthaggi, 3995.  
 Murphy, Mrs. K., Lot 1 Wellington Road, Narre Warren East, 3804.  
 Murphy, G.R., Army Road, Pakenham, 3810.  
 Murray, Miss C., 47 Meek Street, Werribee, 3030.  
 Musgrove, Mrs. K., Station Road, Officer, 3809.  
 Myers, Miss J.C., "The Grove", 12 Lansell Road, Toorak, 3142.

N

Naylor, Miss E., "Worrowing", Pollocksford Road, Gnarwarre, 3221.  
 Nelson, Miss C., Cobrico, W.S.D., via Cobden, 3266.  
 Nelson, Miss H., P.O. Box 374, Sunbury, 3429.  
 Nettleton, R., P.O. Box 303, Orbost, 3888.  
 Nettleton, Miss A.M., P.O. Box 303, Orbost, 3888.  
 Newbold, Mrs. C., Malibu Park, Holmpark Road, Beaconsfield, 3807.  
 Newham, Miss T.J., Lot 178 Coachwood Road, Matcham, N.S.W., 2250.  
 Newton, Miss J.A., 50 Park Lane, Mt. Waverley, 3149.  
 Nichols, Miss D.M. C/- J. & J. Brady, P.O. Box 189, Yarram, 3971.  
 Noonan, Miss R., Sunfarm Stables, Box 117, Sunbury, 3429.  
 Norman, T., "Tao Park", P.O. Box 49, Berry, N.S.W., 2535.

O

O'Brien, Miss J., 52 Furphy Avenue, R.S.D., Kialla, 3631.  
 O'Brien, Miss L., 52 Furphy Avenue, R.S.D., Kialla, 3631.  
 O'Connell, Miss M.K., 50 Gap Road, Riddells Creek, 3431.  
 O'Dea, T., C/- A. Claney, Bells Road, R.S.D., Shepparton, 3630.  
 O'Dea, Mrs. P., Bells Road, Shepparton, 3630.  
 O'Donnell, Miss C., 1 - 15 Beauty Gully Road, Warrandyte, 3113.  
 O'Donnell, Miss M., 1 - 15 Beauty Gully Road, Warrandyte, 3113.  
 O'Hagan, Lot 3 Bailey Road, Narre Warren North, 3805.  
 O'Halloran, T., P.O. Box 48, Wagga Wagga, N.S.W., 2650.  
 O'Halloran, Miss J., P.O. Box 48, Wagga Wagga, N.S.W., 2650.  
 O'Halloran, Miss Julie, P.O. Box 48, Wagga Wagga, N.S.W., 2650.  
 Oakman, Miss H., 23 Ross Road, Croydon, 3136.  
 Oehm, Miss A., Gregadoo Road, Wagga Wagga, N.S.W., 2650.  
 Oglesby, Ms. J.A., C/- R.M.I.T., G.P.O. Box 2476V, Melbourne, 3001.  
 Olden, T., 26 Barwon Boulevarde, Highton, 3216.  
 Oliver, C., P.O. Box 28, Lilydale, 3140.  
 Orchard, Miss J.A., "Glenwood Park", St. Johns Road, Bulla, 3047.  
 Ovens, Miss N., 1 Thompson Street, Kiama, N.S.W., 2533.  
 Owens, Miss J., 10 Campbell Street, Wonthaggi, 3995.

P

- Panton, Miss N., "Woorarra", Edwards Road, Lilydale, 3140.  
 Parish, Miss T., C/- Post Office, Shepparton East, 3631.  
 Parks, Miss G.R., "Parkdale", Mansfield, 3722.  
 Parsons, Miss M., "Morning Ridge Park", Hyslops Road, Main Ridge, 3928.  
 Passy, J., Peppercorn Farm, Golflinks Road, Baxter, 3911.  
 Patten, Miss S.J., P.O. Box 181, Gisborne, 3437.  
 Patterson, P., 17 Crown Street, Flemington, 3031.  
 Patterson, S., 17 Crown Street, Flemington, 3031.  
 Patterson, Miss S., 17 Crown Street, Flemington, 3031.  
 Pattison, Miss L., 10 Oram Street, Shepparton, 3630.  
 Pavic, Miss C., Lot 6 Lock Road, Gisborne, 3437.  
 Payne, P., Lot 4 North Road, Devon Meadows, 3977.  
 Payne, Miss L., Lot 4 North Road, Devon Meadows, 3977.  
 Paynter, Miss D., "Madiera Lodge", R.M.B. 2282, Merungle Hill, via Leeton,  
 N.S.W., 2705.  
 Pearce, Mrs. D., P.O. Box 417, Sunbury, 3429.  
 Pearce, Miss J., 8 Cameron Street, Sunshine, 3020.  
 Peat, C., 210 Hare Street, Echuca, 3625.  
 Peel, Miss A., "Tarronga", Rhinds Road, Wallington, 3221.  
 Pengelly, K., Sayers Road, Werribee, 3030.  
 Pengelly, Miss M., Sayers Road, Werribee, 3030.  
 Penny, N., Box 202, Traralgon, 3844.  
 Penny, Miss S., Box 202, Traralgon, 3844.  
 Perry, Miss J., "Gungurra Park", Boundary Road, Narre Warren East, 3804.  
 Perry, Miss T., 44 Edmonson Avenue, Griffith, N.S.W., 2680.  
 Pertzel, Miss H., 11 Shea Street, Bacchus Marsh, 3340.  
 Peterson, Miss T., 82 Cameron Parade, Bundoora, 3083.  
 Petty, Miss F., 22 Heads Road, Donvale, 3111.  
 Petty, Miss K., 22 Heads Road, Donvale, 3111.  
 Phillips, Miss A., Box 63, Lake Bolac, 3351.  
 Phillips, Miss B.M., "Banyole", Kilmore, 3601.  
 Phillips, G.D., "Banyole", Kilmore, 3601.  
 Phyland, Miss M., P.O. Box 614, Deniliquin, N.S.W., 2710.  
 Pike, Miss J., "Carramar Park", Cheery Tree Road, Panton Hill, 3759.  
 Pike, Miss S., "Carramar Park", Cherry Tree Road, Panton Hill, 3759.  
 Platz, Miss G.M., "Eden Park", Swallowfield Road, Gembrook, 3783.  
 Plozza, Miss P., P.O. Box 217, Berwick, 3806.  
 Porter, D., 82 Powlett Street, East Melbourne, 3002.  
 Porter, Miss J., 82 Powlett Street, East Melbourne, 3002.  
 Potter, Miss G., C/- S. Penny, Box 202, Traralgon, 3844.  
 Prater, Miss S., C/- S. Penny, Box 202, Traralgon, 3844.  
 Pratley, Mrs. C.A., "Tibor", 26 Foxall Road, Kellyville, N.S.W., 2153.  
 Prichard, G., "Castleberg", Barnawartha, 3688.  
 Prichard, R., "Castleberg", Barnawartha, 3688.  
 Priest, Miss S.M., 26 Snodgrass Street, Pakenham, 3810.  
 Pullar, Miss J., Patons Road, Avonsleigh, 3782.  
 Pyke, J., Arrowsmith Street, Beveridge, 3653.

Q

- Quayle, A., "Kurunjang", Victoria Road, Seville, 3139.  
 Quick, D., 7 Impey Street, Murchison, 3610.  
 Quick, J., 5 Malabar Road, Blackburn, 3130.

R

- Raitt, Miss L.K., Lot 18, Unit 3 Fairfield Street, Cranbourne, 3977.  
 Ralph, Miss S., 19 Hotham Street, Rochester, 3561.  
 Rawson, C., Tudor Park, Devon Farm, Lilydale, 3140.  
 Raymond, Miss P.A., 20 Hardy Crescent, Heathmont, 3135.  
 Redman, Miss D., Lot 1 Wellington Road, Narre Warren East, 3804.  
 Regester, Miss W., "Annakarra", 17 Bailey Grove, Wandin North, 3139.  
 Reimers, Miss M.L., "Jimakas", Dunns Creek Road, Dromana, 3136.  
 Reimers, Miss S.A., "Jimakas", Dunns Creek Road, Dromana, 3136.  
 Rice, A.B., 10 Mitcham Road, Donvale, 3111.  
 Rice, Miss M.B., 10 Mitcham Road, Donvale, 3111.  
 Richards, Miss A., P.O. Box 216, Stawell, 3380.  
 Richardson, Miss T., "Malabar", Old Bittern Road, Merricks North, 3926.  
 Richmond, Miss S., "Rockleigh", Little River, 3211.  
 Ridd, Miss T.L., 39 Gordon Crescent, Seymour, 3660.  
 Ritchie, Miss K., 375 Warrigal Road, Burwood, 3125.  
 Roberts, Miss A., 32 Cole Crescent, East Coburg, 3058.  
 Robertson, Mrs. J., 9 Howitt Drive, Lower Templestowe, 3107.  
 Robinson, A.J., 39 Moore Street, Moe, 3825.  
 Robinson, Miss D.G., Melton Road, Sydenham, 3038.  
 Robinson, Miss J.M., P.O. Box 189, Balhannah, S.A., 5242.  
 Ross, Miss J.A., Lynden Park, Stanley Road, Red Hill South, 3937.  
 Roth, Miss A.L., 16 Latrobe Street, Box Hill South, 3128.  
 Rough, Miss J., Hussey's Lane, South Warrandyte, 3134.  
 Rowe, Miss L., Box 82, Glenside, S.A., 5065.  
 Rowe, S.H., Box 82, Glenside, S.A., 5065.  
 Ruggerio, Miss C., 735 Elgar Road, Doncaster, 3108.  
 Russell, Miss D., "Eversley", Launching Place Road, Gembrook, 3783.  
 Ryan, Mrs. J., 8 Malakoff Street, North Garfield, 3161.  
 Ryan, Miss M., Gunadoo, Wycheproff, 3527.  
 Ryan, Miss M.K., Lot 4 Riddell Road, Riddells Creek, 3431.

S

- Sadler, Miss D.M., "Kingston Rise", Centre Dandenong Road, Dingley, 3172.  
 Sadler, Miss T.K., "Kingston Rise", Centre Dandenong Road, Dingley, 3172.  
 Sampson, Miss G., P.O. Box 44, East Doncaster, 3109.  
 Sanders, B.J., 8 Edward Street, Healesville, 3777.  
 Savanyo, Miss M.J., 708 Morningside Road, Albury, N.S.W., 2640.  
 Savanyo, S.A., 708 Morningside Road, Albury, N.S.W., 2640.  
 Scholes, B.J., Kielora Park, Duncans Lane, Diggers Rest, 3427.  
 Schrapel, B.R., Djwarrah Park, P.O. Box 234, Seymour, 3660.  
 Scott, Miss X., 7/48 Golf Avenue, Mona Vale, N.S.W., 2103.  
 Sellars-Jones, Miss V., 156 Walter Avenue, Ingleside Heights, N.S.W., 2101.  
 Severin, B., Flax Vale, Balldale, N.S.W., 2646.  
 Shandley, Mrs. G.M., Tayoora, Ngrrena, via Leongatha, 3953.  
 Sharp, Miss A., 12 Arvern Avenue, Avondale Heights, 3034.  
 Sharp, M., Skenes Creek Road, Barramunga, 3249.  
 Sheffield, Miss H., 49 Banks Street, Traralgon, 3844.  
 Sheffield, Miss J., 49 Banks Street, Traralgon, 3844.  
 Shipard, H.M., "Donnybrook", R.M.B. 362, Albury, N.S.W., 2640.  
 Shipard, Miss J.M., "Donnybrook", R.M.B. 362, Albury, N.S.W., 2640.  
 Shipard, S.R., "Donnybrook", R.M.B. 362, Albury, N.S.W., 2640.  
 Shugg, Miss F., Camerons Road, Bacchus Marsh, 3340.  
 Simmonds, Miss A., Starcourt Motel, Soutar Street, Beaconsfield, 3807.

Skeen, Mrs. L.L., P.O. Box 240, Lithgow, N.S.W., 2790.  
 Skewes, Miss D.C., 15 Acheron Street, Doncaster, 3108.  
 Sloan, R., Walshes Road, Catani, 3981.  
 Sly, Miss J., Jalley Road, Wattle Glen, 3096.  
 Smiley, Miss A., "Lynlea Lodge", Killara Road, Gruyere, 3770.  
 Smiley, Miss S., "Lynlea Lodge", Killara Road, Gruyere, 3770.  
 Smith, Miss D., Hill End, 3825.  
 Smith, Miss G.J., Lot 10 Stud Road, Wantirna South, 3152.  
 Smith, Miss J., Melton Park, Bulmans Road, Melton, 3337.  
 Smith, J., 31 McEwan Road, Park Orchards, 3114.  
 Smith, Miss J.A., Cookes Road, Yuroke, 3047.  
 Smith, Miss L., P.O. Box 1273, Shepparton, 3630.  
 Soutar, Miss R., 33 Yeovil Road, Burwood, 3125.  
 Spittle, Miss J., 182 Canterbury Road, Canterbury, 3126.  
 Stanley, Miss A., "Uralba", Harkaway Road, Narre Warren East, 3804.  
 Stanley, Miss E., "Uralba", Harkaway Road, Narre Warren East, 3804.  
 Stanton, Miss P., "Stan-Dorf Park", Brew Road, Tynong North, 3813.  
 Stapleton, Miss L.H., "Alhambra Park", Garfield Road, Garfield, 3814.  
 Stapleton, Miss M., "Alhambra Park", Garfield Road, Garfield, 3814.  
 Stephens, Miss K., 649 Yambla Avenue, Albury, N.S.W., 2640.  
 Stephens, Miss P., 649 Yambla Avenue, Albury, N.S.W., 2640.  
 Steurer, Miss C., Part 105 Windsor Avenue, Hahndorf, S.A., 5245.  
 Steurer, Miss C.M., Part 105 Windsor Avenue, Hahndorf, S.A., 5245.  
 Stewart, A.J., "Dalriada", Wirrinya, N.S.W., 2871.  
 Stewart, Miss M.A., Lot 1 Cummins Street, Mt. Eliza, 3930.  
 Stewart, Miss V., Couangalt Road, Gisborne South, 3437.  
 Stimson, Miss N., Whitelaws Track, Yimmar South, 3869.  
 Stockdale, Miss A., Waratah Farm, Seymour Road, Nar Nar Goon, 3812.  
 Stott, Miss G., "Binyara", Coniston Drive, Wheelers Hill, 3150.  
 Strapp, D., "Devon Farm", Coldstream West Road, Lilydale, 3140.  
 Strapp, S., "Devon Farm", Coldstream West Road, Lilydale, 3140.  
 Stubbs, Miss J., 14 Leslie Road, Essendon, 3040.  
 Stubbs, Miss L.J., C/- Post Office, Clarkefield, 3430.  
 Sturdy, Miss V., 5 Arundel Court, Mulgrave, 3170.  
 Sullings, Miss S.L., "Grandview Farm", Brysons Road, Warranwood, 3134.  
 Surry, Miss J., 1 The Range, Frankston, 3199.  
 Surry, Miss R., 1 The Range, Frankston, 3199.  
 Sutton, Miss J., 22 Maxie Road, East Doncaster, 3109.  
 Swagemakers, Miss S., C/- Post Office Station, New Gisborne, 3438.  
 Symes, Miss J.S., 24 Crofton Street, Benalla, 3672.  
 Symes, Miss L.J., "Winton", Boronia Road, Wantirna, 3152.  
 Symes, Miss M., 35 Gay Street, Benalla, 3672.  
 Symons, J.G., 12 Mentor Street, Seymour, 3660.

# T

Tan, Miss K., P.O. Box 270, Healesville, 3777.  
 Tan, Miss M., P.O. Box 270, Healesville, 3777.  
 Telford, Miss A., 32 Maribrynong Road, Moonee Ponds, 3039.  
 Templeton, P., 22 Waterloo Road, Trafalgar, 3844.  
 Tennent, Mrs. L.L., Stanhope South, 3623.  
 Thomas, Miss C., Main Road, Riddells Creek, 3431.  
 Thomas, Miss W.D., 26 Mile Post, Warburton Highway, Lilydale, 3140.  
 Thompson, Miss C.M., 17 View Road, Lower Plenty, 3093.  
 Thorne, Miss K., 18 Home Road, Nar Nar Goon, 3812.  
 Thorne, Miss T., 18 Home Road, Nar Nar Goon, 3812.

Thripp, Miss J.L., 8 Rickard Street, Avondale Heights, 3034.  
 Toll, Miss A., 68 Francis Street, Echuca, 3625.  
 Toole, C.R., "Tuerong", Three Chain Road, Mornington Rural, 3931.  
 Toole, Miss T.L., "Tuerong", Three Chain Road, Mornington Rural, 3931.  
 Townsend, Miss K., 20 Warwick Street, Punchbowl, N.S.W., 2196.  
 Trenerry, Mrs. J., Dawkins Road, Two Wells, S.A., 5501.  
 Treweek, Miss L., 95 Station Street, Sunbury, 3429.  
 Trim, Miss J., 42 Victoria Avenue, Narrandera, N.S.W., 2700.  
 Tuckett, Miss J.A., R.M.B. 149, Walla Walla, N.S.W., 2659.  
 Tull, Miss F., "Parra", Yea, 3717.  
 Turner, P.A., Lot 2 Monda Avenue, Healesville, 3777.

U

Uecker, M., 51 Farhnam Road, Healesville, 3777.  
 Uglow, Miss C., 46 York Avenue, East Ivanhoe, 3079.  
 Ungar, Miss G., 20 Fairlie Avenue, Macleod, 3085.

V

Vallance, Mrs. T., Merrilands Stud, South Boundary Road, Pearcedale, 3912.  
 Vallis, Miss A.K., "Kia-Ora", Victoria Parade, Kilmore, 3601.  
 Varcoe-Cocks, Miss A., 12 Kembla Street, Hawthorn, 3122.  
 Varcoe-Cocks, Miss J., 12 Kembla Street, Hawthorn, 3122.  
 Versulis, Miss D.A., 521 High Street, Epping, 3076.  
 Vincent, Miss C.J., R.M.B. 3680, Wangaratta, 3678.  
 Vincent, Mrs. C., 212 Gillies Street, Fairfield, 3078.  
 Vlach, Miss J., P.O. Box 17, Melton, 3777.

W

Walker, Miss L., Marena Stud, Yarramalong Road, Wyong, N.S.W., 2259.  
 Wallace, Miss J., P.O. Box 79, Riddells Creek, 3431.  
 Walsh, Miss J., 4 Daniell Place, Kew, 3101.  
 Watkins, Miss C.J., 57 Mansfield Road, Euroa, 3666.  
 Watson, Miss J., "Riley Springs", P.O. Box 21, Werris Creek, N.S.W., 2341.  
 Watson, Miss K., "Riley Springs", P.O. Box 21, Werris Creek, N.S.W., 2341.  
 Watts, Miss L., C/- 16 Walter Street, East Geelong, 3219.  
 Waymouth, Miss I., Hiho's Lane, Yarram, 3971.  
 Waymouth, Miss K., Hiho's Lane, Yarram, 3971.  
 Wearne, Miss K.L., "Landla Lodge", Potts Road, Skye, 3977.  
 Wearne, Miss T., "Landla Lodge", Potts Road, Skye, 3977.  
 Webb, J.A., Table Top Road. Tolmie, via Mansfield, 3722.  
 Webb, Miss T.M., Table Top Road, Tolmie, via Mansfield, 3722.  
 Webber, Miss E.J., "La Touraine", Bailey Grove, Wandin North, 3139.  
 Webber, Miss J., 10 George Street, Frankston, 3199.  
 Webber, S., 10 George Street, Frankston, 3199.  
 Webster, Miss M.M., 190 Argyle Street, Camden, N.S.W., 2570.  
 Weir, I., Box 114, Birchip, 3483.  
 Weir, Miss J., Box 114, Birchip, 3483.  
 Weir, Miss K., Box 114, Birchip, 3483.  
 Wettenhall, G., Stanbury, Devon Road, Ceres, 3221.  
 Wheeler, Miss M., R.M.B. 4236, Mangrove North, N.S.W., 2251.  
 Wheeler, Miss R., C/- P.O. Box 179, Berwick, 3806.  
 Wheelhouse, Miss I., P.O. Box 102, Cranbourne, 3977.

Whimpress, Miss L.J., 10 Elizabeth Street, Woodside, S.A., 5244.  
Wilkes, S., Heatherton Road, Narre Warren North, 3804.  
Williams, Miss A., 24 Churchill Grove, Hawthorn, 3122.  
Williams, Miss F., 4 Davis Street, Kew, 3101.  
Willis, Miss K.M., 18 Gurrawong Street, Mornington, 3931.  
Willoughby, T.J., Newstead Road, Guildford, 3451.  
Wilson, Miss K., 39 Bradleys Lane, Warrandyte, 3113.  
Wilson, Miss L.M., 18 Tamar Street, Bundoora, 3083.  
Wilson, Miss M., "Talinga", Jones Road, Wattle Glen, 3096.  
Wilson, Miss M., "Talinga", Jones Road, Wattle Glen, 3096.  
Wilson, Miss T.E., 38 Old Mornington Road, Mt. Eliza, 3930.  
Wiltshire, Miss L., 23 Boundary Road, Yallourn North, 3838.  
Windmill, Miss K., 101 Bellarine Highway, Point Lonsdale, 3225.  
Winter, Miss L.M., 21 Noble Street, Barwon Heads, 3227.  
Wise, Miss K.G., "Karini Lodge", Boundary Street, Kerang, 3579.  
Wise, Miss K.A., "Kilburnie", The Rock, N.S.W., 2655.  
Wittman, Miss L., 2 Dempster Avenue, North Balwyn, 3104.  
Wood, Miss A.C., Princes Highway, Longwarry North, 3816.  
Wood, Miss E., "Emcor Park", Lower Somerville Road, Baxter, 3911.  
Wood, Miss K., 272 Foote Street, Templestowe, 3106.  
Woollard, Miss D., Lot 10 Queens Road, Wandin North, 3139.  
Woollard, Miss J., Lot 10 Queens Road, Wandin North, 3139.  
Woollard, Miss S., Lot 10 Queens Road, Wandin North, 3139.  
Wragge, Miss E., "Narlga Downs", Denilquin, N.S.W., 2710.  
Wright-Smith, G., 18 Linacre Road, Hampton, 3138.  
Wright-Smith, Miss K., 18 Linacre Road, Hampton, 3138.

Y

Yeomans, Miss S., "Homestead Farm", Doreen, 3754.  
Young, Miss J., Mount Gorong, Ballan, 3342.  
Young, Miss R.V., 19 Orion Street, North Balwyn, 3104.  
Zehntner, Miss A., Moswyn Park, Sanders Road, Garfield North, 3814.

INDEX TO COMPETITORS

## Section 19. Horses.

## (Novelty Classes.)

B

Bell, L.J., P.O. Box 124, Korumburra, 3950.  
Bell, P., 28 Kingston Road, Centreville, 3977.  
Bohm, Miss V., Kelkette Park, Knox Road, Table Top, via Albury, N.S.W., 2640.  
Bracken, R., 44 Epsom Road, Ascot Vale, 3032.  
Brennan, B. & S., Hatten Lodge, Don Road, Launching Place, 3139.  
Bunting, Mrs. S.M., 16 Highwood Drive, Glen Waverley, 3150.

C

Cann, Misses D. & K., P.O. Box 326, Rosebud, 3939.  
Clarke, Miss K., Unit 27, 20 Somerville Road, Hampton Park, 3976.  
Collins, S., 3 Elonara Road, Vermont South, 3133.  
Cossor, L. D., R.M.B. 1221, Wodonga, 3690.  
Cossor, T., R.M.B. 1221, Wodonga, 3690.

D

Dall, Miss K., Tara-Vale, Dalry Road, Healesville 3777.  
Daniel, M. & M., P.O. Box 192, Werribee, 3030.  
DeBattista, Mrs. F., 653 Stud Road, Scoresby, 3079.  
Donald, Miss L., Lot 15, Fiona Drive, Devon Meadows, 3977.

E

Edwards, R.A., 1 Ovens Court, Corio, 3214.  
Ellery, Miss A., Marinindi, Dandenong-Hastings Road, South Cranbourne, 3977.  
Ellery, M.A., Marinindi, Dandenong-Hastings Road, South Cranbourne, 3977.

G

Bilbert, B., Lot 4, Sumner Road, Baxter, 3911.  
Girling, Mr. & Mrs. R.D., Rockleigh Park Road, Narre Warren North, 3804.  
Grentell, K., & Miss S. Irving, Toorong, Bentons Road, Moorooduc, 3933.

H

Haywood, Miss K.M., P.O. Box 124, Korumburra, 3950.  
Herrmann, Miss C.J., Box 45, Mundulla, S.A., 5270.  
Hill, D., & W. Alker, 56 Wilkins Street, Newport, 3015.  
Hill, D., 19 Deakin Street, Maidstone, 3012.  
Hill, J.A., 19 Deakin Street, Maidstone, 3012.  
Hollowood, Miss J., 24 Hawkhurst Street, Spotswood, 3015.  
Hollowood, P., 24 Hawkhurst Street, Spotswood, 3015.

I

Ince, J., Lot 57, Facey Road, Devon Meadows, 3977.  
Inglis, J., P.O. Box 218, Wyong, N.S.W., 2259.  
Irwin, Miss C., 6 Boyne Avenue, East Geelong, 3219.

J

Jensen, Miss R., C/- Spring Gully P.O., Bendigo, 3550.  
Johnstone, Miss D. A., Wayside Delivery, Cobrico, via Cobden, 3266.  
Johnstone, Miss S., Wayside Delivery, Cobrico, via Cobden, 3266.  
Jones, D.M., P.O. Box 157, Portland, 3305.

K

Kale, Mr. & Mrs. S., & D. Calbert, 52 Seventh Avenue, Berala, N.S.W., 2141.

L

LaGrutta, A.J., 2 Olwen Street, Nunawading, 3131.  
Lewin, Miss J.E., 4 Patterson Street, Preston, 3072.

M

McKenzie, E.J., Lower Heytesbury Run, Timboon, 3268.  
Matthews, Mrs. R.M., J. & J., Aintree, North Road, Devon Meadows, 3977.  
Moodie, J., 12 Dubbo Street, Albion, 3020.  
Muir, D.R., 6 Cheltenham Road, Newcomb, 3219.

N

Nettleton, R., P.O. Box 303, Orbost, 3888.  
Nettleton, Miss A.M., P.O. Box 303, Orbost, 3888.

O

Osborne, Mrs. A.J.R., Bolaro, Buffalo, 3958.

P

Pearce, Miss J., 8 Cameron Street, Sunshine, 3020.  
Pinchen, Miss J., Taylors Road, Skye, 3977.  
Preston, Mrs. L., Racecourse Road, Mornington, 3931.

R

Rinaldi, W.J., P.O., Warrenheip, 3352.  
Russell, P. & S., Mirravale, Little River Road, Balliang, 3340.

S

Shipard, N.A., & R.J. Rapsey, Donnybrook, R.M.B. 362, Albury, N.S.W., 2640.  
Shipston, Ms. D.K., 37 Centre Dandenong Road, Cheltenham, 3192.  
Slattery, Miss R., 4 Block Street, Terang, 3264.  
Smallacombe, A., Sheffield Road South, Montrose, 3765.  
Smith, D., 52 Ocean Street, Rosebud, 3939.  
Stephens, Miss C., Beiram Park, R.S.D., Broadford/Kilmore Road, Kilmore, 3601.  
Stewart, Miss V., Couangalt Road, Gisborne South, 3437.

T

Templeton, A.J., 22 Waterloo Road, Trafalgar, 3824.  
Twentyman, M., 3 Myamyn Street, Braybrook, 3019.

W

Wells, Miss J., Eramosa Road, Moorooduc, 3933.  
Whittam, F., Lot 192, Stanley Road, Devon Meadows, 3977.  
Wood, L., 24 Rodbrough Crescent, Corio, 3214.  
Wynne, Mr. & Mrs. K.L., R.S.D., via Five Ways, 3977.

INDEX TO COMPETITORS

## Section 20. Horses.

## (Jumping Classes.)

A

Abrahams, S., Two Hills, Riddells Creek, 3431.  
Asimus, D. & P., Fairlight Road, Mulgoa, N.S.W., 2750.  
Asimus, D., & S. Cawston, Fairlight Road, Mulgoa, N.S.W., 2750.  
Asimus, D., B. Jones & Miss S. Cawston, Fairlight Road, Mulgoa, N.S.W., 2750.  
Asimus, D., & Mrs. M. Pennefather, Fairlight Road, Mulgoa, N.S.W., 2750.

B

Balfour Brown, J. & P., Two Creeks, Sheffield Road, Montrose, 3765.  
Baxter, G.W., New Dookie Road, Shepparton, 3630.  
Bowden, Miss A., 25 McNabb Street, Berwick, 3806.  
Bourke, R. & M., G. & A. Creighton & Dr. R. & M. Spence, Box 137, Casino, N.S.W., 2470.  
Boyle, D. & D., & G. & A. Creighton, Box 137, Casino, N.S.W., 2470.  
Braun, W., 512 Brookfield Road, Brookfield, Qld. 4069.  
Brice, J.C., P.O. Box 3, Mallala, S.A., 5502.  
Brideoake, D.R., P.O. Box 46, Lockhart, N.S.W., 2656.  
Brook, Miss C., & J. Cooper, Nelson Road, Nelson, via Riverstone, N.S.W., 2765.  
Brook, Miss S., & Miss K. & W.S. Shugg, Nelson Road, Nelson, via Riverstone, 2765.  
Bruce, D., & L. Bunning, P.O. Box 37, Broadford, 3658.  
Burns, K. & V., 7 Anne Street, Edenhope, 3318.  
Bury, Mrs. C., David Road, Warrandyte, 3113.  
Butler, F., 4 Ascot Drive, Keilor Park, 3033.

C

Chester, R.A. & G.M., Homelands, Combienbar, 3889.  
Compton-Fox, G., & G. & A. Creighton, Box 137, Casino, N.S.W., 2470.  
Counihan, D., R.S.D., Hillside, via Bairnsdale, 3875.  
Creighton, G. & A., Box 137, Casino, N.S.W., 2470.  
Creighton, G. & A., & A. McDonald, Box 137, Casino, N.S.W., 2470.  
Creighton, G. & A., & R. Morris, Box 137, Casino, N.S.W., 2470.  
Creighton, G. & A., T. Morris & S. Morley, Box 137, Casino, N.S.W., 2470.

D

Dillon, B., 40 Bourke Street, Wagga Wagga, N.S.W., 2650.

E

Eurell, L., 3 Lisbon Road, Kenthurst, N.S.W., 2154.

F

Freedman, A., Hardwicke Stud, Hume Highway, Yass, N.S.W., 2582.  
Froesch, Miss B., 744 Main Road, Riddells Creek, 3431.  
Furphy, Miss M., & J. Small, 5 Park Road, Cheltenham, 3192.

G

Gleeson, D., Stonington, Lockhart, N.S.W., 2656.  
Guthrie, J.T., 280 Coolart Road, Somerville, 3912.

H

Harman, R.D., Cora Lynn, P.O. Box 253, Lilydale, 3140.  
Hearn, R., Upper Ryans Creek, Molyullah, 3673.  
Hewitt, Miss M., 130 Princes Highway, Milton, N.S.W., 2538.  
Hewitt, Miss M., & R. Makeham, 130 Princes Highway, Milton, N.S.W., 2538.  
Hogg, M.E., P.O. Box 254, Berwick, 3806.  
Houston, A.F. & P.F., Kelvington Pastoral Co., Mungindi, N.S.W., 2406.  
Houston, A.F. & D.A., Kelvington Pastoral Co., Mungindi, N.S.W., 2406.

I

Inglis, J., P.O. Box 218, Wyong, N.S.W., 2259.

J

Jones, S., 145 Blackburn Road, Blackburn, 3130.

K

Keam, Mr. & Mrs. A., & L. Bunning, P.O. Box 37, Broadford, 3658.  
Keily, G., & W.A. Stiles, Homewood, Arthurs Creek, 3099.  
Keith, Dr. C.G., 12 Carroll Lane, Greenvale, 3047.

L

Lacey, C., 183 Church Road, Doncaster, 3108.  
Lamb, D.M. & P.A., Kimba Stud, Sale, 3850.  
Lamb & Cohen, C/- A. Uytendaal, P.O. Box 38, Whittlesea, 3757.  
Loy, Miss K., Sandy Court, Deniliquin, N.S.W., 2710.

M

McConnell, N., P.O. Box 58, Healesville, 3777.  
McMillan, J., 5/6 Coonara Avenue, Mount Eliza, 3930.  
Makepeace, Mrs. P., Jodeline Park Stud, R.M.S. 422, Rochester, 3561.  
Morley, S., 248 - 254 Oban Road, North Ringwood, 3134.  
Mullins, P.W., Box 849, Queensland Agricultural College, Lawes, Qld. 4343.  
Musgrove, Mrs. K., & Mr. & Mrs. W. Webb, Station Road, Officer, 3809.

N

Nicholls, M.A., Brecon Willows, Cnr. Gap Road & Regent Street, Sunbury, 3429.  
Nixon, W.J., Gildervale, R.M.B. 2083, Violet Town, 3669.

O

Osborne, K., & L. Bunning, P.O. Box 37, Broadford, 3658.

P

Petheric, I., & G. Jarrat, 130 Princes Highway, Milton, N.S.W., 2538.  
Power, M.R., C/- Police Stud, Westmeadows, 3047.  
Prichard, R.W., Castleberg, Barnawartha, 3688.

Q

Quick, D., 7 Impey Street, Murchison, 3610.

R

Ridley, C., Walden Ponds, Pitt Town Road, Kenthurst, N.S.W., 2671.  
Robertson, J. & J.H., 9 Howitt Drive, Lower Templestowe, 3107.  
Rose, N.A., P.O. Box 19, Grantham, Qld. 4347.  
Row, S.H. & R., Box 82, Glenside, S.A., 5065.

S

Sedger, G., 41 Jones Road, Kenthurst, N.S.W., 2154.  
Smith, G.L., C/- H. Stanton, Brew Road, Tynong North, 3813.  
Stanton, Miss L., Standorf Park, Lot 2, Brew Road, Tynong North, 3813.

T

Thomas, R., Corinya Park, Sharps Road, Tullamarine, 3043.  
Thwaites, Mrs. F., 31 Sunnyside Avenue, Camberwell, 3124

U

Uytendaal, A., & L. Bunning, P.O. Box 37, Broadford, 3658.

W

Waddell, R.J., Baulkamaugh, R.S.D., Numurkah, 3636.  
West, L., 31 Croatia Avenue, Prestons, N.S.W., 2170.  
Wilkes, T., Tandderwen Lodge, Heatherton Road, Narre Warren North, 3804.  
Williamson, N. & J., & D.M. & P.A. Lamb, Kimba Stud, Sale, 3850.  
Willoughby, D., Newstead Road, Guildford, 3451.  
Winton, P.A., 25 Moncur Street, Woollahra, N.S.W., 2025.  
Winton, P.A., & R. Grosby, 25 Moncur Street, Woollahra, N.S.W., 2025.  
Winton, P.A., & Miss J. Harris, 25 Moncur Street, Woollahra, N.S.W., 2025.  
Wright-Smith, Mrs. E.M., 18 Linacre Street, Hampton, 3188.

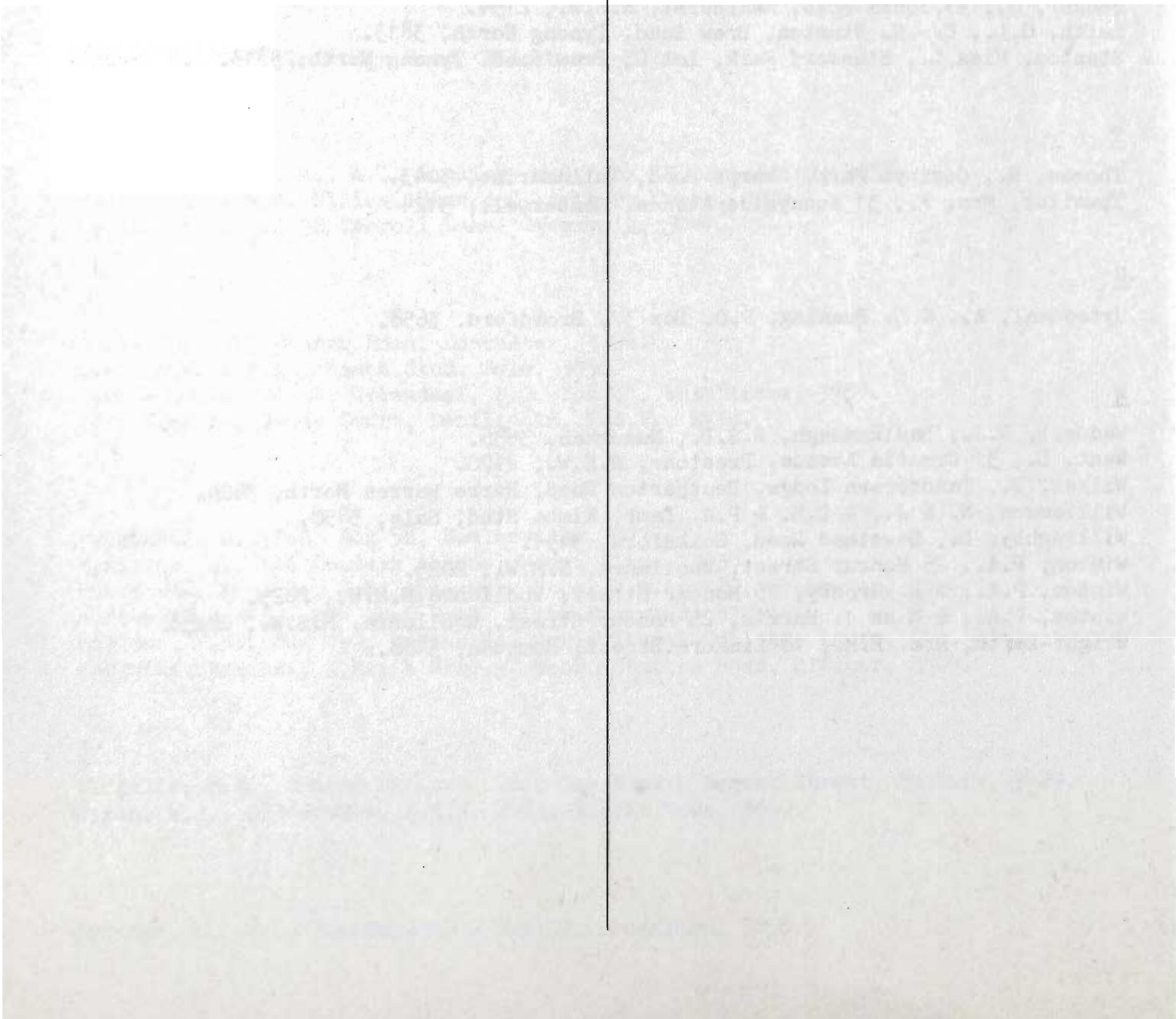





# The Royal Agricultural Society of Victoria

## LIST OF OFFICE BEARERS, 1980

**PATRON IN CHIEF**

His Excellency The Hon. Sir ZELMAN COWEN, A.K., G.C.M.G., G.C.V.O., K.St.J., QC.

**PATRON**

His Excellency The Hon. Sir HENRY WINNEKE, K.C.M.G., K.C.V.O., O.B.E., K.St.J., QC.

**PRESIDENT:**

R. T. BALDERSTONE, C.M.G., M.C. "Koonje", Rhinds Road, Wallington, 3221.

**VICE PRESIDENTS:**

G. R. STARRITT, O.B.E., "Kelso Park", R.S.D. Tatura, 3616.

J. H. H. SLEIGH, "Bayunga", Nagambie, 3608.

ADRIAN GIBSON, 40 Balwyn Road, Canterbury, 3126.

**TRUSTEES:**

W. J. T. CLARKE, "Devon Park", Dunkeld, 3294.

The Hon. SIR WILLIAM McDONALD, Kt., 102 St. George's Road, Toorak, 3142.

P. B. RONALD, C.M.G., "Koo-man-goo-nong", Pakenham, 3810.

G. P. H. WILSON, C.M.G., "Wilson House", Berwick, 3806.

**LIFE COUNCILLORS:**

W. A. ANGLISS, "Marnong", Donnybrook, 3652.

J. M. BUCHANAN, Bass Street, Flinders, 3929.

SIR RUPERT W. J. CLARKE, Bart, M.A., M.B.E., 19th Floor, National Bank House, 500 Bourke Street Melbourne, 3000.

W. J. T. CLARKE, "Devon Park", Dunkeld, 3294.

SIR EDGAR COLES, Kt., A.A.S.A., "Hondra", Williams Road, Mount Eliza, 3930.

SIR ALEC CRESWICK, Kt., "Allanvale", Avenel, 3664.

K. A. DRUMMOND, "Talgarno Park", P. B. Wodonga, 3690.

Prof. H. C. FORSTER, O.B.E., 9 Mountain View Road, North Balwyn, 3104.

J. M. GARDINER, "Karalee", Tungamah, 3728.

G. HOWELL, Flat 4/23 Asquith Street, Kew, 3101.

ROBERT HUNTER, 8 Kensington Road, South Yarra, 3141.

DAVID W. R. KNOX, "Polloch", Box 38, Nagambie, 3608.

C. O. MOORE, "Weerangourt", R.S.D. 136, Hamilton, 3300.

LINDSAY, G. C. NICHOLAS, "Cooring Yering", Lilydale, 3140.

P. B. RONALD, C.M.G., "Koo-man-goo-nong", Pakenham, 3810.

F. E. S. SCOTT, M.B.E., Geelong Road, Mt. Helen, Buninyong, 3357.

G. R. STARRITT, O.B.E., "Kelso Park", R.S.D. Tatura, 3616.

G. P. H. WILSON, C.M.G., "Wilson House", Berwick, 3806.

**MEMBERS OF COUNCIL:**

R. T. BALDERSTONE, C.M.G., M.C., "Koonje", Rhinds Road, Wallington, 3221.

W. R. R. BEGGS, "Buln Gherin West", Beaufort, 3373.

E. W. BEST, C.M.G., 670 Orrong Road, Toorak, 3142.

C. BOTT, "Naranghi", Yarrowonga, 3730.

J. K. BUCHANAN, A.M., "Gleneira", Flinders, 3929.

J. M. BURSTON, "East Mount Ada", Benalla, 3672.

R. M. BUTLER, "Meadow Banks", Newstead, 3462.

W. D. CROWLEY, Q.P.M., Railway Road, Wesburn, 3139.

A. J. FISKEN, "Lal Lal Estate", Yendon, 3352.

C. B. GARDINER, Box 126, Tongala, 3621.

(1 Hobby St., Tongala, 3621)

R. B. GERRAND, M.B.E., "Malanda", Stradbroke, via Sale, 3850.

A. GIBSON, 40 Balwyn Road Canterbury, 3126.

W. McL GREAVES, 48 Peel Street, Berwick, 3806.

J. G. W. HEAD, Box 161, Seymour, 3660.

C. R. KELLY, "Barwidgee", Caramut, 3274.

J. W. KELLY, "Eulo", Caramut Nth., 3274.

R. B. LANGDON, "Roseparke", Wallaces Road, Dromana, 3936.

F. B. LANGLANDS, "Kalimna Park", Horsham, 3400.

F. J. LITHGOW, "Flowerfield", Coldstream, 3770.

SIR CECIL LOOKER, Kt., 26 Tormey Street, North Balwyn, 3104.

D. S. MacGREGOR, M.B.E., "Dalmore", Baringhup, 3463.

Colonel Sir MALCOLM H. McARTHUR, Kt., O.B.E., Melrose Farm, Wollert, 3750.

SIR IAN M. McLENNAN, K.C.M.G., K.B.E., 26th Floor, 140 William Street, Melbourne, 3000.

I. K. MORTON, 53 St. Kinnord Street, Essendon, 3041.

B. N. NAYLOR, c/o G.T.V. Channel 9, Bendigo Street, Richmond, 3121.

J. W. RAE, a'Beckett Road, Narre Warren North, 3804.

J. S. A. ROBB, P.O. Box 1, Avoca, 3467.

J. H. H. SLEIGH, "Bayunga", Nagambie, 3608.

The Hon I. W. SMITH, M.P., Dept. of Agriculture, Box 4041, G.P.O. Melbourne, 3001.

F. R. I. STEPHENS, "Vermont", R.M.B., 1154, Benalla, 3672.

K. W. URQUHART, "Boonerah", Hexham, 3273.

R. G. WALKER, "Pleasant Park", Goroke, 3412.

J. W. D. WARD, 3 Kilbride, 173 Walsh Street, South Yarra, 3141.

The Hon. VERNON F. WILCOX, C.B.E., QC., "Carwoola", Alexandra, 3714.

**DIRECTOR:**

H. J. CLAPPISON, 62 Richardson Road, Croydon, 3136.

**DEPUTY DIRECTOR:**

J. C. BUCKLAND

8 Wellington Street, Brighton, 3186.

**ASSISTANT DIRECTOR:**

I. A. PEDERSEN, D.F.C.

273 Beaconsfield Parade, Middle Park, 3206.



# THE ROYAL AGRICULTURAL SOCIETY OF VICTORIA

**ROYAL SHOWGROUNDS, EPSOM ROAD, ASCOT VALE, 3032**

**THE ANNUAL EXHIBITION** will be open on **WEDNESDAY, 17th SEPTEMBER**, to **SATURDAY, 27th SEPTEMBER**, (including Sunday, 21st from 9.00 a.m.).

Members of the Society, on presentation of their badges, will be admitted to the Grounds and Grand Stands free.

The public will be admitted on Wednesday, 17th September, and on the remaining days of the Show, from 9 a.m., including Sunday, 21st September, on payment of \$4.00 for adults and \$1.00 for children under 15.

No charge is made for admission to public Grand Stands.

Admission may be obtained at the gates by cash payment or on production of Member's badges or official passes, etc., also combined Rail and Show Tickets which are sold at Flinders Street, Railway Station, Tourist Bureau, Collins Street, and at all suburban railway stations, including Frankston, Lilydale, Belgrave, Sunbury and Geelong.

Trams run direct from Elizabeth Street to the Show Grounds.

Prize Cards and Ribbons (which are copyright) will be displayed with the successful exhibits, as follows:—

## **NORMAL CLASSES (Where Applicable)**

<b>First Prize</b>	Blue-lettered Card, Blue Ribbon.
<b>Second Prize</b>	Red-lettered Card, Red Ribbon.
<b>Third Prize</b>	Black-lettered Card, White Ribbon.
<b>Fourth Prize</b>	Green-lettered Card, Yellow Ribbon.
<b>Fifth Prize</b>	Brown-lettered Card, Green Ribbon.
<b>Sixth Prize</b>	Grey-lettered Card, Buff Ribbon.
<b>Very Highly Commended</b>	Lavender-lettered Card and Ribbon.
<b>Highly Commended</b>	Lavender-lettered Card and Ribbon.
<b>Commended</b>	Lavender-lettered Card and Ribbon.
<b>Special</b>	Green-lettered Card, Purple Ribbon.

## **GROUP CLASSES IN BEEF, DUAL PURPOSE AND DAIRY CATTLE SECTIONS ONLY**

<b>First Prize</b>	Blue-lettered Card, Blue and Black Ribbon.
<b>Second Prize</b>	Red-lettered Card, White and Black Ribbon.
<b>Third Prize</b>	Black-lettered Card, White and Black Ribbon.

## **CHAMPIONSHIPS**

<b>Champion Prize Winners</b>	Blue-lettered Card.
<b>Reserve Champion</b>	Blue-lettered Card.
<b>Junior Champion</b>	Blue-lettered Card.
<b>Junior Reserve Champion</b>	Blue-lettered Card.

A ribbon will be carried round the necks of prize-winning Live Stock exhibits.

Supreme Champions will be distinguished by a light blue sash.

Grand Champions and Champions will be distinguished by a red, white and blue sash or rosette.

Senior Champions will be distinguished by a blue sash or rosette.

Reserve Senior Champions and Reserve Champions will be distinguished by a purple sash or rosette.

Junior Champions will be distinguished by a blue, red and blue sash or rosette and Reserve Junior Champions by a red, blue and red sash or rosette.

Refreshments of all kinds will be provided on the grounds by the Society's authorised caterers who bind themselves to supply everything of the best quality at Melbourne rates.

Royal Showgrounds.

Epsom Road, Ascot Vale, 3032.

H. J. CLAPPISON, Director.

# General Regulations Relative to Wood Chopping

## CONDITIONS OF ENTRY

1. Entries will be received in the Wood Chopping Section of the Royal Agricultural Society's Show subject to the rules and conditions hereinafter set out and also those appearing at the head of each section and in each class.

2. The Council of the Society or the Director shall have the power without assigning any reason to:

- (i) Reject or cancel any entry at any time.
- (ii) Prohibit the participation by any person in any event or class for which entered.
- (iii) Cancel any event or class.
- (iv) Alter the time at which any class or event is to take place.
- (v) Alter the conditions of any event.
- (vi) Remove any competitor from the Show Grounds.
- (vii) Alter the date or time for the closing of entries for any section or class or for any particular entry.
- (viii) Transfer an exhibit or exhibitor from any class to any other class.

3. The Society or any official Judge, Steward, Officer or employee shall under no circumstances be responsible for:

- (a) the loss of any exhibit;
- (b) any damage or injury occasioned to or by any competitor.
- (c) any loss, damage or injury occasioned to or by any competitor.

4. The exhibitor enters entirely at his own risk. In case any competitor whilst on the Society's Show Grounds shall cause or be the cause of injury or damage to any exhibit or exhibitor or to the person or property of any member of the Society or the general public, the owner of such exhibit hereby indemnifies and keeps indemnified the Society, its officers, officials and members from and against all damages, costs, claims, expenses or liabilities incurred in connection with such exhibits. The competitor shall be liable to the Society and its employees, officers and officials for any damage or loss occasioned to any of them by the competitor or his agent.

5. The competitor shall at all times comply with the directions or requests of the Council of the Society or the Director. This shall, without limiting the generality of the foregoing, apply to the entry of the competitor, the conditions of event, the conduct of the competitor, the conducting of the event, the decisions of the Judge and the awarding of the prize.

6. The Council of the Society and the Director reserve the right to adjudicate on any entry or upon any question in dispute or doubt and to make any

determination upon any matter whether covered by the conditions of entry or not and the decision so made shall be final and binding and the Society shall thereby have sole and absolute control of all matters affecting the conduct of the Show and the competitors. There shall be no right of appeal to any court of law or other body from any decision made by the Council of the Society or the Director.

7. A competitor shall not be eligible to compete in any class by reason of the Society's acceptance of the entry and/or the inclusion of the competitor's name in the Society's catalogue or by reason of an Exhibit Entry Ticket or number or other document having been printed, allotted or issued by the Society.

8. No entry can be changed by the exhibitor after entries close. The Director and the Society shall however have the power to do so at any time and in so doing may without limiting the generality of the foregoing alter the class for which the competitor is entered.

9. All entries must be made in writing on forms supplied by the Society unless otherwise permitted by the Director.

10. No rebates of fees for withdrawn entries will be made.

11. All entry forms must be signed by the competitor or his authorised agent.

## ACCOMMODATION

12. Restrictions or limitations on the number of entries in any section may be made by the Society or the Director.

## CONDUCT OF EXHIBITORS

13. Should the Council or the Director be of the opinion that a fraudulent, false or erroneous statement has been made by a competitor then the competitor may be dealt with in accordance with these Rules.

14. The Society or the Director may alter the Judge for any particular class at any time if it or he deems fit.

15. No person shall in any way consult or interfere with or attempt to interfere with the Judge or endeavour to interfere with his freedom of choice or judgement.

16. All competitors shall accept the decision of the Judge as final as to placings.

## PROTESTS

17. A competitor may protest against an award won by an exhibit in the same class alleging infringement of the rules or ineligibility.

18. Such protest shall be addressed to the Director and be lodged at his office at the 1st Floor, Administrative Building, cnr. DeGraves Street and Plummer Avenue, Show Grounds, before 12 noon on the day after the award in question has been made. Such protest shall be accompanied with a deposit of \$5.00 which may be forfeited to the Society if the protest be found to be unfounded or frivolous.

19. The protest and all matters arising therefrom shall be determined by either the Council of the Society or the Director.

### CONTROL OF SHOW

20. Should the Council or the Director be of the opinion that any rule or regulation whether set out in these rules or at the heading of a section or class has been broken or not observed or performed then the competitor may be disqualified, suspended for any period, fined or otherwise penalised at the discretion of the Council of the Society or the Director. The whole of the Show, the events thereat, the exhibits and exhibitors and their agents shall be under the complete control of and subject to the

decisions and directions of the Council of the Society and/or the Director. Any decision or direction made by either shall be final and binding and no exhibitor shall have any right or cause of action against the Society or the members of the Council or the Director or any right to approach or seek relief from any Court because of any decision made by either the Council or the Director.

### DEFINITIONS

21. "Director" means and includes the person holding the office of Director of the Society and includes a Deputy appointed by him.

"Exhibitor" includes competitor and/or rider wherever the contest permits and includes his agent or anyone acting or purporting to be acting on his behalf whether or not he is employed by the exhibitor.

"Society" includes the Council of the Society.

Singular words include plural.

"Class" includes event and "event" includes class. Class also includes trophy competition or any other award.

## CENTRAL VIC. AXEMEN'S ASSOCIATION 1980/81 WOOD CHOP PROGRAM

### October, 1980.

10/11 Shepparton Show (Fri & Sat)

### November, 1980.

1 Whittlesea Show (Sat)  
2 Marysville Festival (Sun)  
8 Ballarat Show (Sat)  
9 Dandenong Show (Sun)  
15 Lilydale Show (Sat)  
16 Mornington T.Tree Festival (Sun)  
22 Yea Show (Sat)  
23 Wandin Cherry Festival (Sun)

### December, 1980.

6 Craigieburn Fair (Sat.)  
14 Kilmore F.C. (Sun)

### January, 1981.

25 Frankston Carnival (Sun)

### February, 1981.

14 Healesville Hospital Carnival  
(Sat)

### March, 1981.

1 Hastings Day (Sun)  
9 Moomba (Mon)  
14 Yarra Glen Show (Sat)  
15 Mornington - Association for  
Blind (Sun)  
21 Red Hill Show (Sat)  
29 Ringwood Highland Games (Sun)

### April, 1981.

5 Warburton F.C. (Easter Sun)

All entries close 14 days prior to each carnival with the Handicapper, Mr. Gary Stewart, 134 Noga Avenue, East Keilor - 336 1336.

# Section 26

# WOOD CHOPPING CONTESTS

(Registered with the Central Victorian Axemen's Association  
and held under the guidance of Australian Axemen's Association Rules).

## STEWARD-IN-CHIEF:

**J. M. GARDINER, Esq.**

## ASSISTANT STEWARDS-IN-CHIEF:

W. D. CROWLEY, Esq.; A. J. FISKEN, Esq.; D. S. MacGREGOR, M.B.E.; F. B. LANGLANDS, Esq.

**WOOD CHOP SUPERINTENDENT: W. EINSPORN, Esq.**

## JUDGES AND STEWARDS:

R. G. COSTIN, Esq.  
Mrs. JOAN EDWARDS  
E. G. GIRI, Esq.  
F. HEALEY, Esq.  
J. I. MACILWAIN, Esq.  
I. A. McKENZIE, Esq.

A. D. H. MOSES, Esq.  
V. QUANCHI, Esq.  
N. SMITH, Esq.  
T. G. STEEGE, Esq.  
E. H. WILLIAMS, Esq.

## WOOD CHOP ARENA BROADCASTER:

N. A. EDWARDS, Esq.

## LOG STEWARD

R. YOUNG, Esq.

**HANDICAPPERS: JACK O'TOOLE, Esq. N. A. EDWARDS, Esq.**

**DISPUTES COMMITTEE:** A quorum of three, consisting of Committeemen from Central, Midland, Western, North East and Border, South and Central Gippsland, North and East Gippsland Axemen's Associations and The Royal Agricultural Society of Victoria.

## SASHES

Inscribed Sashes, presented by the Royal Agricultural Society of Victoria, will be awarded to the winners of Events Nos. 1 to 28 inclusive.

## GRAND AGGREGATE TROPHY

**The competitor gaining the highest number of points shall be declared the winner.**

A Trophy valued at \$50, presented by **THE C.B.C. SAVINGS BANK LTD.**, 251 Collins Street, Melbourne.

Points will be awarded as follow:—

1st, 4 points; 2nd, 2 points; 3rd, 1 point; in the Grand Final of Events Nos. 1 to 23 inclusive.

In the event of a tie the winner will be declared on a count back of the most wins in heats, semi-finals and finals.

Previous winners: 1955, Ray Youd (Tas.); 1956, C. J. Lavis (N.S.W.); 1957, Jack O'Toole (Vic.); 1958, G. E. Parker (Qld.); 1959, Equal First, G. E. Parker (Qld.) and Mervyn Youd (Tas.); 1960, G. C. Richardson (N.S.W.); 1961, R. Sherriff (Tas.); 1962, L. S. Fullgrabe (S.A.); 1963, N. French (Tas.); 1964, A.H. Robbins (Vic.); 1965, L. J. Caldwell (Vic.); 1966, Jack O'Toole (Vic.); 1967, N. French (Tas.); 1968, G. R. Smith (Vic.); 1969 D. Youd (Tas.); 1970, Jack O'Toole (Vic.); 1971, D. L. Youd (Tas.); 1972, G. R. Smith (Vic.); 1973, B. Youd (Tas.); 1974, L. Matheson (Vic.); 1975, R. Christian (Vic.); 1976, D. J. Foster (Tas.); 1977, G. R. Smith, (Vic.); 1978, D. J. Foster, Tas); 1979, P. Dingle, (Qld.).

**SPECIAL NOTICE**

All axemen are requested to be present in the Axemen's dressing room at 9.00 a.m. Saturday, September 20th to be advised of the Rules they are chopping under.

All winners of Handicap events are subject to re-handicap for the remainder of the Show.

The Handicaps are subject to alteration as the handicapper thinks fit.

Penalty for win up to 4 seconds.

Axemen are to report to the Stewards half an hour before the time of the event they are to compete in.

Winners of prize money at Brisbane and Adelaide Royals must declare same to Handicapper before competing in any Event.

Scratchings must be notified to the Wood Chop Superintendent by 5 p.m. on the day prior to the event.

**COMPETITORS NOT NOTIFYING SCRATCHING WILL BE FINED \$2.**

All handicap events are handicapped behind scratch.

**CONDITIONS**

1. The logs and billets will be any variety of timber and any length approved by the Stewards. The diameter of all logs will be uniform.

2. ALL COMPETITORS, excluding sawyers, must state on the entry form their last win and handicap and a list of their last six performances anywhere, irrespective of Association or State, together with the name of the backmarker. Entry definitely not accepted unless last win and last six performances for each class of event entered, excluding sawing, are stated on back of entry form. This applies to ALL competitors.

3. The contest will be chopped in heats and a final, according to the number of entries.

4. All logs and billets will be numbered, and will be drawn for by the Stewards.

5. The first and second competitors in each heat unless otherwise stated, shall compete in the semi-final or final. At the discretion of the Stewards, when there are two semi-finals, they may take one, two or three placegetters to start in the final.

6. No competitor will be allowed to make any axe marks on his log before his handicap starting time as allotted by the handicapper or to the foot holes or dog holes.

7. No persons, other than competitors and officials, will be allowed in the arena during the contest.

8. Axes must entirely sever logs in two parts; pushing or pulling will disqualify.

9. The decision of the Judges, in all cases, will be final as to places.

10. Competitors must be at their places previous to the advertised time of starting, or the event will be commenced without them.

11. All competitors must compete in white trousers, white singlets or singlets of recognised State, Association or Club colours. Exemptions to this will be allowed in special events where singlets are provided by sponsorship for a specific event. Any competitor through his state of health or other reason may apply to the Steward-in-Chief for dispensation in regards to wearing apparel.

12. In any Association or Club teams race, the Association or Club uniform coloured singlets are to be worn by team representing Association or Club.

13. A novice competitor is one who has not won a first prize in excess of \$30 in any Standing Block event. If required the competitor must make a statutory declaration to this effect.

14. The General Regulations shall form part of the conditions of entry.

15. All entries must be made in writing on forms supplied by the Society.

16. The decision of the Disputes Committee shall be final in all respects subject to any decisions or directions of the Council of the Society.

17. Competitors must use clamps as supplied by the Society in all Standing Block Events.

18. A competitor who wins an event after the posting of marks may be re-handicapped for any subsequent event or events. The Committee reserves the right to rehandicap a competitor before an event has commenced.

19. Any competitor who in the opinion of the Council or Director conducts himself in an improper or unruly manner, or attempts to deceive an Official, or infringes any of the rules or conditions may be disqualified and/or dealt with as the Council or Director may deem fit.

20. Every care must be exercised to keep axes and saws covered. Axes and saws **MUST NOT** be carried among the general public unless so covered.

21. Logs situated in a reserved area adjacent to the Dressing Room will be provided to enable competitors to test their axes. Competitors shall not be permitted to test their axes in the main arena.

22. In the Underhand events all axemen must finish on their logs.

23. In a Tree Felling event any axeman chopping in a previously cut board hole will be disqualified.

24. Under no circumstances are axemen permitted to enter the Log Enclosure without the permission of the Log Steward.

25. In all sawing competitions saw cuts shall be started as close as possible to the front end of the log and shall not be more than 100 mm in from the edge of the top side. Oil may be used on the saw immediately prior to the commencement of the contest. In sawing contests the saw must saw through the log from one side only.

26. In sawing contests the wedger shall stand behind the log and if any wedger in any way touches or guides a saw or touches or guides that portion of the log which is being cut off, the competitor or team concerned shall be automatically disqualified. Definition:—"Behind the log" in this regulation shall be interpreted to mean the opposite end of the log to the saw cut.

27. In sawing contests if any wedger causes the judging machine to become inoperative or to record an inaccurate result the competitor or the team concerned will be liable to disqualification.

28. In the 400 mm diameter butchers blocks one member of each team shall open a scarf and cut the log approximately half way through, the first cutting member of the team on ceasing to cut shall retire to his neutral area and visually indicate to his partner, in a manner prescribed by stewards, the other team member is to complete the cut by opening a scarf on the opposite side of the log.

*The Royal Agricultural Society  
acknowledges with gratitude the generous  
sponsorship of the Koppers Marathon  
Woodchop by. . .*

**KOPPERS AUST. PTY. LTD.,  
155 TOORAK ROAD,  
HARTWELL.**

## TIMETABLE OF FINALS

- Event 1. The "BHP" Thousand World Underhand Handicap (375mm). - 2.10 p.m. Thursday, September, 25.
- Event 2. The "BHP" Thousand World Standing Block Handicap (350mm). - 3.00 p.m. Thursday, September, 25.
- Event 3. The World "BHP" Thousand Underhand Championship (375mm). - 1.30 p.m. Thursday, September, 25.
- Event 4. The "BHP" Special Standing Block Handicap (300mm). - 3.00 p.m. Saturday, September 27.
- Event 5. The "BHP" Tree Felling Championship (300mm). - 4.00 p.m. Thursday, September, 25.
- Event 6. The "Wales Bank" Novice Standing Block Handicap (250mm). - 11.30 a.m. Saturday, September, 20.
- Event 7. The "Associated Pulp & Paper Mills" Standing Block Handicap (1st Div.) (350mm). - 2.30 p.m. Sunday, September, 21.
- Event 8. The "Commercial Banking Co. of Sydney Ltd." Standing Block Handicap (2nd Div.) (300mm). - 3.55 p.m. Saturday, September, 20.
- Event 9. The "O'Brien's Catering" Standing Block Handicap (3rd Div.) (250mm). - 11.40 a.m. Sunday, September, 21.
- Event 10. The "Wiltshire File" Standing Block Handicap (250mm). - 2.20 p.m. Friday, September, 26.
- Event 11. The "C.B.C. Savings Bank Ltd." Standing Block Handicap (300mm). - 3.10 p.m. Monday, September, 22.
- Event 12. The "Australian Paper Manufactures Ltd." Standing Block Handicap (325mm). - 4.40 p.m. Tuesday, September, 23.
- Event 13. The "Wales Bank" Australian Standing Block Championship (400mm). - 3.50 p.m. Tuesday, September, 23.
- Event 14. The "Mad Mouse" Junior Boys Underhand Handicap (300mm). - 1.50 p.m. Thursday, September, 25.
- Event 15. The "Brim Medallions" Novice Underhand Handicap (300mm). - 2.20 p.m. Saturday, September, 20.
- Event 16. The "McCulloch Chain Saw" Underhand Handicap (1st Div.) (300mm). - 2.20 p.m. Monday, September, 22.
- Event 17. The "Mad Mouse" Underhand Handicap (2nd Div.) (300mm). - 1.40 p.m. Sunday, September, 21.
- Event 18. The "O'Brien's Catering" Underhand Handicap (3rd Div.) (300mm). - 4.00 p.m. Sunday, September, 21.
- Event 19. The "Associated Pulp & Paper Mills" Underhand Handicap (325mm). - 2.20 p.m. Saturday, September, 27.
- Event 20. The "Poulan Chain Saw" Underhand Handicap (350mm). - 3.20 p.m. Tuesday, September, 23.
- Event 21. The "Stihl Chain Saw" Tree Felling Handicap (300mm). - 2.50 p.m. Monday, September, 22.
- Event 22. The "Royal Show" Tree Felling Handicap (325mm). - 1.50 p.m. Saturday, September, 27.
- Event 23. The "Alstergren Pty. Ltd." Hard Hitting Contest (Standing) (300mm). - 1.25 p.m. Saturday, September, 27.
- Event 24. The "Associated Pulp & Paper Mills" Double Handed Open Sawing Handicap (450mm). - 2.00 p.m. Friday, September, 26.
- Event 25. The "McClure's" Two Man Relay Standing Block Handicap (400mm). - 12.10 p.m. Saturday, September, 27.
- Event 26. The "Stihl Chain Saw" Double Handed Open Sawing Championship (500mm). - 1.50 p.m. Wednesday, September, 24.
- Event 27. The "Stihl Chain Saw" Chain Saw Operators Championship (425mm). 1.40 p.m. Thursday, September, 25.
- Event 28. The "Poulan Chain Saw" Novelty Chair Cutting Competition (300mm). - 12.10 p.m. Thursday, September, 25.
- The "T.A.A." Victorian Inter-Association Teams Race Final - 4.35 p.m. Friday, September, 26.
- The "McClure's" Tasmania versus the Rest of Australia Teams Race. - 11.40 a.m. Friday, September, 26.
- The "Koppers" Marathon Underhand Contest (350mm) 5 logs
- 1st Heat - 3.20 p.m. Saturday, 20th September - L.O'Toole (Vic.) v H.P. Winkel (N.S.W.)
- 2nd Heat - 3.00 p.m. Sunday, 21st September - G. Hewitt (Q'ld) v F. Malsem (Vic.)
- Semi Final - 3.50 p.m. Thursday, 25th September - Winner of 1st Heat v Winner of 2nd Heat
- Final - 12.20 p.m. Saturday, 27th September - Winner of Semi Final v Martin O'Toole (Vic.)

**EVENT 1****THE "BHP" THOUSAND 375 mm WORLD UNDERHAND HANDICAP.**

116 Competitors.

**BLOCKS 375 mm in diameter. TOTAL PRIZE MONEY \$1,600**, presented by **THE BROKEN HILL PROPRIETARY CO. LTD., BHP HOUSE, 140 WILLIAM STREET, MELBOURNE.** First Prize, \$1,000; Second prize, \$400; Third prize, \$200. Each unplaced finalist will receive a trophy.

Axemen must compete in at least two other Underhand Events.

See pages 32, 33, 34, 36, 37, 38, 41.

**EVENT 2****THE "BHP" THOUSAND 350 mm WORLD STANDING BLOCK HANDICAP.**

121 Competitors.

**BLOCKS 350 mm in diameter. TOTAL PRIZE MONEY \$1,600**, presented by **THE BROKEN HILL PROPRIETARY CO. LTD., BHP HOUSE, 140 WILLIAM STREET, MELBOURNE.** First Prize, \$1,000; Second prize, \$400; Third prize, \$200. Each unplaced finalist will receive a trophy.

Axemen must compete in at least two other Standing Block Events.

See pages 34, 36, 37, 38, 40, 41.

**EVENT 3****THE WORLD "BHP" THOUSAND UNDERHAND CHAMPIONSHIP. (Axemen nominating in a championship event must compete in at least two handicap events to qualify).**

37 Competitors.

**BLOCKS 375 mm in diameter. TOTAL PRIZE MONEY \$1,350**, presented by **THE BROKEN HILL PROPRIETARY CO. LTD., BHP HOUSE, 140 WILLIAM STREET, MELBOURNE.** First prize \$1,000; Second prize, \$225; Third prize, \$125.

Each unplaced finalist will receive a trophy.

See pages 39, 40.

**EVENT 4****THE "BHP" SPECIAL STANDING BLOCK HANDICAP. (Open to all axemen excluding finalists in Events 1, 2 and 3).**

125 Competitors.

**BLOCKS 300 mm in diameter. TOTAL PRIZE MONEY \$450**, presented by **THE BROKEN HILL PROPRIETARY CO. LTD., BHP HOUSE, 140 WILLIAM STREET, MELBOURNE.** First prize, \$200; Second prize, \$150; Third prize, \$100. Each unplaced finalist will receive a trophy.

See pages 46, 47, 48, 49.

**EVENT 5****THE "BHP" TREE FELLING CHAMPIONSHIP. (Limited to experienced axemen). (Axemen nominating in a Tree Felling Championship must compete in at least one Handicap Tree Felling event. Axemen to advise whether left or right handed.)**

9 Competitors, 3 Emergencies.

**BLOCKS 300 mm in diameter.** Competitors must put three spring boards above each other and cut out front scarf, then descend removing the three spring boards to ground and put same three boards in on the other side and cut out back scarf. (Logs must not be cut off from one side.) **TOTAL PRIZE MONEY, \$260**, presented by **THE BROKEN HILL PROPRIETARY CO. LTD., BHP HOUSE, 140 WILLIAM STREET, MELBOURNE.** First prize, \$160; Second prize, \$60; Third prize, \$40. Each unplaced finalist will receive a trophy.

See page 42.

**EVENT 6****THE "WALES BANK" NOVICE STANDING BLOCK HANDICAP.**

21 Competitors.

**BLOCKS 250 mm in diameter. TOTAL PRIZE MONEY \$200**, presented by **BANK OF NEW SOUTH WALES, 425 COLLINS STREET, MELBOURNE.** First prize, \$120; Second prize, \$50; Third prize, \$30. Each unplaced finalist will receive \$4.

See pages 14, 15.

**EVENT 7****THE "ASSOCIATED PULP & PAPER MILLS" STANDING BLOCK HANDICAP (1st Division — Restricted to 1/3 of the competitors).**

48 Competitors.

**BLOCKS 350 mm in diameter. TOTAL PRIZE MONEY \$200**, presented by **ASSOCIATED PULP AND PAPER MILLS LIMITED 360 Collins Street, Melbourne.** Phone 60 0741.

First prize, \$120; Second prize, \$50; Third prize, \$30. Each unplaced finalist will receive \$4.

See pages 18, 19, 20, 21.

**EVENT 8****THE "COMMERCIAL BANKING CO. OF SYDNEY LTD." STANDING BLOCK HANDICAP (2nd Division—Restricted to 1/3 of the competitors other than those to compete in the 1st Division).**

48 Competitors.

**BLOCKS 300 mm in diameter. TOTAL PRIZE MONEY \$300**, presented by **THE COMMERCIAL BANKING CO. OF SYDNEY LTD., 251 COLLINS ST., MELBOURNE.** PHONE 63 7511, AND SECTION 18, ADMINISTRATIVE BUILDINGS, SHOW-GROUNDS. First prize, \$180; Second prize, \$70; Third prize, \$50. Each unplaced finalist will receive \$4.

See pages 15, 16, 17.

**EVENT 9**

**THE "O'BRIEN CATERING" STANDING BLOCK HANDICAP (3rd Division — Restricted to 1/3 of the competitors other than those to compete in the 1st and 2nd Divisions).**

48 Competitors.

**BLOCKS 250 mm in diameter. TOTAL PRIZE MONEY \$170,** which is presented by **O'BRIEN CATERING PTY. LTD., 55 PARER ROAD, AIRPORT WEST. PHONE 338 1600.** First prize, \$110; Second prize, \$40; Third prize, \$20. Each unplaced finalist will receive \$4.

See pages 16, 17, 18, 19.

**EVENT 10**

**THE WILTSHIRE FILE STANDING BLOCK HANDICAP.**

129 Competitors.

**BLOCKS 250 mm in diameter. TOTAL PRIZE MONEY \$260,** which is presented by **WILTSHIRE FILE COMPANY, 213 SUNSHINE ROAD, TOTTENHAM. PHONE 314 0622.** MANUFACTURERS OF ENGINEERS' AND SAW FILES AND TABLE CUTLERY. First prize, \$160; Second prize, \$60; Third prize \$40. Each finalist will receive a trophy.

See pages 38, 39, 41, 42, 43, 45.

**EVENT 11**

**THE "C.B.C. SAVINGS BANK LTD." STANDING BLOCK HANDICAP.**

132 Competitors.

**BLOCKS 300 mm in diameter. TOTAL PRIZE MONEY \$300,** which is presented by **THE C.B.C. SAVINGS BANK LTD., 251 COLLINS STREET, MELBOURNE. Phone 63 7511, AND SECTION 18, ADMINISTRATIVE BUILDING, SHOW GROUNDS.** First prize, \$180; Second prize, \$70; Third prize, \$50. Each unplaced finalist will receive \$4.

See pages 21, 23, 24, 25, 26.

**EVENT 12**

**THE "AUSTRALIAN PAPER MANUFACTURERS LTD." STANDING BLOCK HANDICAP.**

121 Competitors.

**BLOCKS 325 mm in diameter. TOTAL PRIZE MONEY, \$260,** which is presented by **AUSTRALIAN PAPER MANUFACTURERS LTD., SOUTH GATE, SOUTH MELBOURNE. PHONE 62 0171, WITH MILLS AT MARYVALE (Gippsland), SOUTH MELBOURNE, FAIRFIELD, BROADFORD (Victoria), PORT HUON (Tasmania), BOTANY (N.S.W.), PETRIE (Queensland) and BAYSWATER (W.A.).** First prize, \$170; Second prize, \$60; Third prize, \$30. Each unplaced finalist will receive \$4.

See pages 27, 29, 30, 31, 32, 33.

**EVENT 13**

**THE "WALES BANK" AUSTRALIAN STANDING BLOCK CHAMPIONSHIP.** (Axemen nominating in a championship event must compete in at least two handicap events to qualify.)

29 Competitors.

**BLOCKS 400 mm in diameter. TOTAL PRIZE MONEY \$300,** presented by **BANK OF NEW SOUTH WALES, 425 COLLINS STREET, MELBOURNE.** First prize, \$180; Second prize, \$70; Third prize, \$50. Each unplaced finalist will receive \$4.

See pages 31, 32.

**EVENT 14**

**THE "MAD MOUSE" JUNIOR BOYS UNDERHAND HANDICAP (restricted to competitors under 19 years of age on the first day of the Show). Statutory Declarations must be signed before a Justice of Peace in the Superintendent's Office prior to the event.**

7 Competitors.

**BLOCKS 300 mm in diameter. TOTAL PRIZE MONEY \$130,** which is presented by **GREEN AND THOMAS PTY. LTD., LOWER ESPLANADE, ST. KILDA, PROPRIETORS OF THE MIGHTY "MAD MOUSE" RIDE AT THE 1980 ROYAL MELBOURNE SHOW.** First prize, \$60 or Trophy; Second prize \$35 or Trophy; Third prize, \$20 or Trophy; Fourth prize, \$15 or Trophy. Each unplaced finalist will receive \$4 or Trophy.

See page 40.

**EVENT 15**

**THE "BRIM MEDALLIONS" NOVICE UNDERHAND HANDICAP.**

34 Competitors.

**BLOCKS 300 mm in diameter. TOTAL PRIZE MONEY \$170,** which is presented by **BRIM MEDALLIONS PTY. LTD., COOK STREET, MITCHAM, 3132. PHONE 873 2555.** First prize, \$110 and trophy; Second prize \$40 and trophy; Third prize \$20 and trophy. Each unplaced finalist will receive \$4.

See pages 14, 16.

**EVENT 16**

**THE "McCULLOCH CHAIN SAW" UNDERHAND HANDICAP (1st Division—Restricted to 1/3 of the competitors).**

48 Competitors.

**BLOCKS 300 mm in diameter. TOTAL PRIZE MONEY \$400,** presented by **McCULLOCH OF AUST. PTY. LTD., 5/27 WINTERTON ROAD, CLAYTON.** First prize, \$230; Second prize, \$100; Third prize, \$70. Each unplaced finalist will receive \$4.

See pages 23, 24, 25, 26.

**EVENT 17**

**THE "MAD MOUSE" UNDERHAND HANDICAP**  
(2nd Division — Restricted to 1/3 of the competitors other than those to compete in the 1st Division).

48 Competitors.

**BLOCKS 300 mm in diameter. TOTAL PRIZE MONEY \$170**, which is presented by **GREEN AND THOMAS PTY. LTD., LOWER ESPLANADE, ST. KILDA, PROPRIETORS OF THE MIGHTY "MAD MOUSE" RIDE AT THE 1980 ROYAL MELBOURNE SHOW.** First prize, \$110; Second prize, \$40; Third prize, \$20. Each unplaced finalist will receive \$4.

See pages 15, 16, 17, 18, 20.

**EVENT 18**

**THE "O'BRIEN CATERING" UNDERHAND HANDICAP** (3rd Division — Restricted to 1/3 of the competitors other than those to compete in 1st and 2nd Divisions).

48 Competitors.

**BLOCKS 300 mm in diameter. TOTAL PRIZE MONEY \$170**, which is presented by **O'BRIEN CATERING PTY. LTD., 55 PARER ROAD, AIRPORT WEST. PHONE 338 1600.** First prize, \$110; Second prize, \$40; Third prize, \$20. Each unplaced finalist will receive \$4.

See pages 18, 19, 20, 21.

**EVENT 19**

**THE "ASSOCIATED PULP & PAPER MILLS" UNDERHAND HANDICAP.**

118 Competitors.

**BLOCKS 325 mm in diameter. TOTAL PRIZE MONEY \$200**, presented by **ASSOCIATED PULP & PAPER MILLS LIMITED 360 COLLINS STREET, MELBOURNE. PHONE 60 0741.**

First prize, \$120; Second prize, \$50; Third prize, \$30. Each unplaced finalist will receive \$4.

See pages 40, 41, 42, 43, 44, 45, 46, 47, 48.

**EVENT 20**

**THE "POULAN CHAIN SAW" UNDERHAND HANDICAP.**

111 Competitors.

**BLOCKS 350 mm in diameter. TOTAL PRIZE VALUE \$550**, presented by **POULAN CHAIN SAWS OF AUSTRALIA, DIVISION OF ALTAI TRADING CO. PTY. LTD., 161 STURT STREET, SOUTH MELBOURNE. PHONE 699 0300.** First prize Poulan Chain Saw valued at \$480; Second prize, Chain and accessories valued at \$45; Third prize, Accessories valued at \$25. Each unplaced finalist will receive \$4.

See pages 26, 27, 29, 30, 31, 32.

**EVENT 21**

**THE "STIHL CHAIN SAW" TREE FELLING HANDICAP.** (Limited to experienced axemen.) (Axemen to advise whether left or right handed.)

27 Competitors.

**BLOCKS 300 mm in diameter. No trimming of board holes will be permitted.** Competitors must put three spring boards above each other and cut out front scarf, then descend removing three spring boards to ground and put same three boards in on the other side and cut out the back scarf. (Logs must not be cut off from one side.) **TOTAL PRIZE MONEY \$220**, which is presented by **STIHL CHAIN SAW (AUST.) PTY. LTD. 41 BARRY STREET, BAYSWATER. PHONE 729 3522.** First prize, \$130; Second prize, \$60; Third prize, \$30. Each unplaced finalist will receive \$4.

See pages 15, 17, 19, 21, 26.

**EVENT 22**

**THE "ROYAL SHOW" TREE FELLING HANDICAP.** (Limited to experienced axemen.) (Axemen to advise whether left or right handed.)

21 Competitors.

**BLOCKS 325 mm in diameter. No trimming of board holes will be permitted.** Competitors must put three spring boards above each other and cut out front scarf, then descend removing the three spring boards to ground and put same three boards in on the other side and cut out the back scarf. (Logs must not be cut off from one side.) **TOTAL PRIZE MONEY \$195**, which is presented by **THE ROYAL AGRICULTURAL SOCIETY OF VICTORIA.** First prize, \$110; Second prize, \$50; Third prize, \$35. Each unplaced finalist will receive \$4.

See pages 32, 37, 45, 48.

**EVENT 23**

**THE "ALSTERGREN PTY. LTD." HARD HITTING CONTEST (STANDING).**

58 Competitors.

**BLOCKS 300 mm in diameter.** The contest to be completed by each contestant within one minute and in the event of a dead heat, time will be the deciding factor. The check starter is not permitted to inspect logs before full time allowance for each chop has expired. During the chop the time-keeper may call the elapsed time of 15 second intervals. Standard Axes are to be used in this event, and are not to exceed 3 kg. overall weight and 180 mm. cutting edge. A competitor shall be restricted to one chop. Slabbing of log shall disqualify competitor. The competitor's name will be marked on the block allocated to him as a result of a draw. Prizes shall be awarded to the competitors who cut through or sever their Block in the least number of hits.

**TOTAL PRIZE MONEY, \$200**, which is presented by **ALSTERGREN PTY. LTD., 131-141 QUEENS BRIDGE SQUARE, SOUTH MELBOURNE, 3338, PHONE: 614 1611.** Timber Importers, Sawmillers and Wholesale Distributors. First prize, \$120; Second prize, \$50; Third prize, \$30. Each unplaced finalist will receive \$4.

See pages 19, 23, 25, 29, 30, 33, 36, 43, 44, 46, 48.

**EVENT 24****THE "ASSOCIATED PULP & PAPER MILLS" DOUBLE HANDED OPEN SAWING HANDICAP.**

Open to any style of crosscut saw. The bottom of log will be 500 mm above ground level.

37 Competitors.

**BLOCKS 450 mm in diameter. TOTAL PRIZE MONEY \$200**, presented by **ASSOCIATED PULP & PAPER MILLS LIMITED, 360 COLLINS STREET, MELBOURNE. PHONE 60 0741.** First prize, \$120; Second prize, \$50; Third prize, \$30.

Nominations for pairs must be lodged in the Steward's Office by 12 noon on Wednesday, 24th September, 1980. See page 44.

**COMPETITORS IN EVENT 24**

Aldrick, A.L. (N.S.W.)	McIntosh, C. (N.S.W.)
Brown, D.J. (Tas.)	McKinnell, R. (Vic.)
Brown, G.R. (Tas.)	Matheson, L. (Vic.)
Brown, W.L. (Tas.)	Munday, H.J. (Tas.)
Cowen, R.I. (Tas.)	Rees, C.R. (Vic.)
Cowen, Ron (Tas.)	Rees, G. (Vic.)
Dingle, D. (Q'ld)	Ritter, N. (Tas.)
Estcourt, G.C. (Vic.)	Rothenberg, G.W. (Vic.)
Estcourt, R. (Vic.)	Sainty, S. (Tas.)
Foster, D.G. (Tas.)	Scott, I. (Tas.)
Foster, D.J. (Tas.)	Smith, G.R. (Vic.)
French, N.R. (Tas.)	Smith, M.A. (Vic.)
Harding, R. (Vic.)	Stewart, D. (Tas.)
Hays, B.J. (Tas.)	Wheeler, B.L. (Vic.)
Hodgetts, T. (Tas.)	Youd, B.J. (Tas.)
Hughes, A. (N.Z.)	Youd, D. (Tas.)
Hughes, C. (N.Z.)	Young, Ron (Vic.)
Lovell, G.W. (Tas.)	Young, W.I. (Vic.)
Macilwain, J.I. (Vic.)	

**EVENT 25**

**THE "McCLURES" TWO MAN RELAY STANDING BLOCK HANDICAP.** The first axemen after completing his chop must retire to his neutral area and visually indicate to his partner, in a manner prescribed by the stewards, the other team member is to complete the cut by opening a scarf on the opposite side of the log.

96 Competitors.

**BLOCKS 400 mm in diameter. TOTAL PRIZE MONEY \$260**, presented by **McCLURE'S PTY. LTD. 45 KENT STREET, RICHMOND, 3121. Phone 428 5225.** First Prize, \$160; Second Prize, \$60; Third Prize, \$40.

Nominations for pairs must be lodged in the Steward's Office by 12 noon on Wednesday, 24th September, 1980. See pages 45, 46, 47, 48.

**COMPETITORS IN EVENT 25**

Adamson, G. (Q'ld)	Dingle, H. (Q'ld)
Aldrick, A.L. (N.S.W.)	Dingle, M.G. (Q'ld)
Bailey, K. (Tas.)	Dingle, P.M. (Q'ld)
Bennett, L. (N.S.W.)	Duggan, I. (Tas.)
Brown, D.J. (Tas.)	Duvall, K. (N.S.W.)
Brown, G.R. (Tas.)	Duvall, N. (N.S.W.)
Brown, W.L. (Tas.)	Edebohls, R.B. (N.S.W.)
Caldwell, L.A. (Vic.)	Estcourt, G.C. (Vic.)
Caldwell, L. (Vic.)	Estcourt, R. (Vic.)
Carter, W.M. (W.A.)	Farrow, E. (Tas.)
Chevalier, G.L. (Tas.)	Foster, D.G. (Tas.)
Christian, T. (Vic.)	Foster, P.D. (Tas.)
Cowen, R.I. (Tas.)	French, N.R. (Tas.)
Crane, R. (Tas.)	Fullgrabe, M.D. (S.A.)
Cronin, N. (N.S.W.)	Grant, M. (N.S.W.)
Dingle, B.M. (Q'ld)	Hall, E. (N.Z.)
Dingle, D. (Q'ld)	

Harding, R. (Vic.)	Nichols, D.L. (Tas.)
Hays, B.J. (Tas.)	O'Dowd, J.L. (Vic.)
Hewitt, G. (Q'ld)	O'Toole, B. (Vic.)
Hewitt, J.L. (Q'ld)	O'Toole, P.V. (Vic.)
Hillcoat, P.E. (Q'ld)	Quanchi, V. (Vic.)
Hodge, S. (Vic.)	Rees, C.R. (Vic.)
Hodgetts, T. (Tas.)	Rees, G. (Vic.)
Hoffman, L.J. (N.S.W.)	Rees, S.T. (Vic.)
Holmes, B. (Tas.)	Ritter, N. (Tas.)
Hughes, A. (N.Z.)	Robbins, A.H. (Vic.)
Hughes, C. (N.Z.)	Robbins, J. (Vic.)
Johnson, S. (Tas.)	Rolins, G. (Vic.)
Kennedy, D.W. (Vic.)	Rothenberg, G.W. (Vic.)
Legge, B.J. (N.S.W.)	Rowlings, G.E. (Tas.)
Legge, F.L. (N.S.W.)	Sainty, S. (Tas.)
Lovell, G.W. (Tas.)	Scott, I. (Tas.)
Lynch, A.A. (Q'ld)	Siddle, K.M. (Vic.)
Machen, M. (Vic.)	Smith, G.R. (Vic.)
McGlade, A. (Vic.)	Smith, O. (Tas.)
Macilwain, J.I. (Vic.)	Suckling, H.J. (Vic.)
McIntosh, C. (N.S.W.)	Tucker, M.W. (Tas.)
McIntyre, S. (Q'ld)	Wheeler, B.L. (Vic.)
McKean, G.M. (Vic.)	Wheeler, C. (Vic.)
Malsem, F. (Vic.)	Winkel, H.P. (N.S.W.)
Marshall, P.M.J. (Tas.)	Youd, B.J. (Tas.)
Matheson, G. (Vic.)	Youd, D. (Tas.)
Matheson, L. (Vic.)	Youd, J.M. (Tas.)
Millman, G. (Vic.)	Youd, R.J. (Tas.)
Munday, H.J. (Tas.)	Young, R.C. (N.S.W.)
Munday, R.F. (N.S.W.)	Young, Ron (Vic.)
Murnane, T. (Vic.)	Foster, D.J. (Tas.)*
Nicholas, D. (Tas.)	

**EVENT 26**

**THE "STIHL CHAIN SAW" DOUBLE HANDED OPEN SAWING CHAMPIONSHIP.** Open to any style of The bottom of the log will be 500 mm above ground level.

16 Competitors.

**BLOCKS 500 mm in diameter. TOTAL PRIZE MONEY \$170**, presented by **STIHL CHAIN SAW (AUST.) PTY. LTD., 41 BARRY STREET, BAYSWATER. PHONE 729 3522.** First prize, \$110; Second prize, \$40; Third prize, \$20.

Nominations for pairs must be lodged in the Steward's Office by 12 noon on Monday, 22nd September, 1980. **COMPETITORS IN EVENT 26.**

Aldrick, A.L. (N.S.W.)	Hughes, C. (N.Z.)
Brown, D.J. (Tas.)	Lovell, G.W. (Tas.)
Brown, G.R. (Tas.)	McIntosh, C. (N.S.W.)
Brown, W.L. (Tas.)	Matheson, L. (Vic.)
Cowen, R.I. (Tas.)	Scott, I. (Tas.)
Foster, D.G. (Tas.)	Wheeler, B.L. (Vic.)
Foster, D.J. (Tas.)	Youd, B.J. (Tas.)
Hughes, A. (N.Z.)	Youd, D. (Tas.)

See page 36.

**EVENT 27**

**THE "STIHL CHAIN SAW" CHAIN SAW OPERATORS CHAMPIONSHIP.** Stihl Model 041 by 18 inch Chain Saw will be supplied and maintained by Stihl Chain Saws Pty. Ltd., in each heat and the final competitors will draw for their saws (this to be carried out by the stewards).

78 Competitors.

**BLOCKS 425 mm in diameter. TOTAL PRIZE VALUE \$888**, presented by **STIHL CHAIN SAW (AUST.) PTY. LTD., 41 BARRY STREET, BAYSWATER. PHONE: 729 3522.** First prize, Stihl Model 045 AV Chain Saw with 20" guide bar, value \$573; Second prize, Stihl Model 015 Chain Saw with 14" guide

bar, value \$204; Third prize, Stihl Oilomatic Saw Chain (25 ft.), value \$111.  
See pages 20, 24, 30, 31, 33, 40.

### CONDITIONS

1. Competitors in each heat are required to draw for saws and logs prior to the event.
2. Chain Saws will be started and running prior to the commencement of the event.
3. At the commencement of the event, it will be necessary for each competitor to bore the nose of the guide bar into the centre of the log and proceed to the underside of the log. The boring cut should be between the area marked in chalk.
4. Each competitor will then have to come back up through the recently completed cut and proceed through to the top of the log, thus completing the first cut.
5. The next cut is a single action cut from the top of the log through to the bottom of the log, thus completing the second cut.
6. From here, the third and final wheel should be cut off commencing from the bottom of the log and proceeding through to the top.
7. The person who first completes this sequence of cuts in a satisfactory manner is to be declared the winner.

## EVENT 28

**THE "POULAN CHAIN SAW" NOVELTY CHAIR CUTTING COMPETITION.** Poulan Chain Saws will be supplied and maintained by Poulan Chain Saws of Australia.

20 Competitors.

**BLOCKS 300 mm in diameter. TOTAL PRIZE VALUE \$700** presented by **POULAN CHAIN SAWS AUSTRALIA, DIVISION OF ALTAI TRADING CO. PTY. LTD., 161 STURT STREET, SOUTH MELBOURNE, PHONE 699 0300.** First prize, Poulan Chain Saw valued at \$600; Second prize, Chain and accessories valued at \$65; Third prize, Chain and accessories valued at \$35. Each unplaced finalist will receive \$4.  
Heat winners to final.  
See pages 15, 19, 25, 30, 36, 40.

### CONDITIONS

1. Competitors in each heat and final are required to draw for saws and type of chair prior to the event. The type of chair will be drawn from the following designs — Rocking Chair, Bishops Chair, Captains Chair.
2. The contest to be completed by each competitor within 8 minutes.
3. The contest will be judged on time taken to finish, quality of finish and originality of design.
4. The contest will be cut in a stand and judged by 3 people including one representative from the sponsoring Company.

# McClure's

**TASMANIA versus THE REST OF AUSTRALIA**

## TEAMS RACE

**TO BE HELD ON THE WOOD CHOPPING ARENA AT  
11.40 a.m., FRIDAY, 26th September.**

**\$200 CASH WILL BE AWARDED TO THE WINNING TEAM  
\$80 CASH WILL BE AWARDED TO THE RUNNERS-UP.**

Each team will compete as follows...

(Eight to compete in each team)

The first competitor from each team shall commence by cutting the underhand block (325 mm in diameter), immediately on completion of same his team mate shall cut the standing block (300 mm in diameter). This alternative chopping continues until all blocks have been cut by the members of respective teams. The team captain finishing the last block first shall be declared the winner. The stewards in the Wood Chopping Arena will select the teams and no entry fee will be required.

McClure's cater for the Royal Agricultural Society (Royal Show), Trotting Control Board, Victoria Racing Club.

## THE "T.A.A." VICTORIAN INTER ASSOCIATION TEAMS RACE

4.35 p.m., FRIDAY,  
26th SEPTEMBER, 1980.

**BLOCKS** Standing 300 mm in diameter and under hand 325 mm in diameter. (Six to compete in each Team.) (The first competitor from each team shall commence by cutting the underhand block, immediately on completion of same his team mate shall cut the standing block. This alternative chopping continues until all blocks have been cut by the members of respective teams. The team captain finishing the last block first shall be declared the winner). **TRANS-AUSTRALIA AIRLINES (T.A.A.)** will provide a First prize of \$150, Second prize \$90; Third prize \$60. **No entrance fee.** The teams eligible for entry in this event will be one from each of the following bodies: Midland, North and East Gippsland, North East and Border, Western District, South and Central Gippsland and Central Victorian Axemen's Association. Entry in this event will only be accepted from the Secretary of the Association concerned, lodged in writing prior to Wednesday, 18th June, 1980.

Axemen must be a resident member of the Association for which he competes and must compete in at least one ordinary event.

## SPECIAL EVENT THE "KOPPERS" MARATHON UNDERHAND CONTEST

**BLOCKS** 350 mm in diameter. Each competitor to chop 5 logs consecutively. **TOTAL PRIZE MONEY \$1400**, presented by **KOPPERS AUSTRALIA PTY. LTD., 155 TOORAK ROAD, HARTWELL. 3124.** Prizes: Final — 1st \$600; 2nd \$200. Semi-Final — 1st \$200; 2nd \$100. Heats (2) — 1st \$100; 2nd \$50.

See pages 17, 21, 42, 48.

FRIDAY, 19th SEPTEMBER

Victorian Police Axemen's Events are listed  
at end of catalogue

SATURDAY, 20th SEPTEMBER

COMPETITORS NOT NOTIFYING SCRATCHINGS BY  
5 P.M. ON THE DAY PRIOR TO THE EVENT WILL  
BE FINED \$2.00.

MORNING

10.00 a.m. EVENT 6 - HEAT 1 (LOG 1)

("Wales Bank" Novice Standing Block Handicap  
250mm).

- |      |                      |     |             |
|------|----------------------|-----|-------------|
| 1.   | Duval, K. (N.S.W.)   | . . | 9 sec. B.H. |
| 2.   | Stacey, M. (Tas.)    | . . | Withheld    |
| 3-3. | Kirley, M. (Vic.)    | . . | 5 sec. B.H. |
| 1-4. | Gilpin, S.J. (Vic.)  | . . | 5 sec. B.H. |
| 5.   | Crane, R. (Tas.)     | . . | Withheld    |
| 2-6. | Sidwell, A.E. (Vic.) | . . | 2 sec. B.H. |
| 7.   | Rees, K. (Vic.)      | . . | 1 sec. B.H. |

Time **24:4**.....

10.10 a.m. EVENT 15 - HEAT 1 (LOG 2)

("Brim Medallions" Novice Underhand  
Handicap 300mm).

- |      |                      |     |              |
|------|----------------------|-----|--------------|
| 1.   | Christian, T. (Vic.) | . . | 10 sec. B.H. |
| 2.   | Sheppard, D. (Vic.)  | . . | 8 sec. B.H.  |
| 3.   | McIntyre, S. (Q'ld)  | . . | 8 sec. B.H.  |
| 2-4. | Angus, J.W. (Vic.)   | . . | 6 sec. B.H.  |
| 5.   | Jenkins, L. (Vic.)   | . . | 6 sec. B.H.  |
| 6.   | Hodge, S. (Vic.)     | . . | 5 sec. B.H.  |
| 1-7. | McKinnell, R. (Vic.) | . . | 2 sec. B.H.  |
| 8.   | Kirley, R. (Vic.)    | . . | 1 sec. B.H.  |
| 9.   | Arnel, C.J. (Vic.)   | . . | 1 sec. B.H.  |

Time **26:1**.....

10.20 a.m. EVENT 6 - HEAT 2 (LOG 3)

("Wales Bank" Novice Standing Block Handicap  
250mm).

- |      |                      |     |             |
|------|----------------------|-----|-------------|
| 1.   | Clayton, G. (Tas.)   | . . | Withheld    |
| 2.   | Hammond, R.T. (Vic.) | . . | 6 sec. B.H. |
| 2-3. | Smith, M.A. (Vic.)   | . . | 5 sec. B.H. |
| 4.   | Robbins, J. (Vic.)   | . . | 4 sec. B.H. |
| 1-5. | Lewis, R. (Vic.)     | . . | 2 sec. B.H. |
| 6.   | Young, R.C. (N.S.W.) | . . | 2 sec. B.H. |
| 7.   | Hines, W.J. (Vic.)   | . . | Withheld    |

Time **29**.....

10.30 a.m. EVENT 15 - HEAT 2 (LOG 4)

("Brim Medallions" Novice Underhand  
Handicap 300 mm).

- |      |                       |     |              |
|------|-----------------------|-----|--------------|
| 1.   | Healey, E.C. (Vic.)   | . . | 11 sec. B.H. |
| 2.   | Ritter, N. (Tas.)     | . . | 8 sec. B.H.  |
| 3.   | Legge, B.J. (N.S.W.)  | . . | Withheld     |
| 1-4. | Hains, K. (Vic.)      | . . | 7 sec. B.H.  |
| 5.   | Rees, L.W. (Vic.)     | . . | 4 sec. B.H.  |
| 6.   | Kirley, M. (Vic.)     | . . | 3 sec. B.H.  |
| 7.   | Sidwell, A.E. (Vic.)  | . . | 1 sec. B.H.  |
| 8.   | Galdwell, Mick (Vic.) | . . | Withheld     |
| 2-9. | Foster, P.            |     |              |

Time **30:8**.....

## SATURDAY, SEPTEMBER 20 - Continued

10.40 a.m. EVENT 8 - HEAT 1 (LOG 5)

("C.B.C." Standing Block 300mm. 2nd Div.)

1. Wheeler, B.L. (Vic.) . . 11 sec. B.H.
2. Suckling, H.J. (Vic.) . . 9 sec. B.H.
3. Foster, P.D. (Tas.) . . 9 sec. B.H.
- 1-4. Caldwell, L.A. (Vic.) . . 9 sec. B.H.
- 2-5. McGlade, A. (Vic.) . . 8 sec. B.H.
6. Tucker, M.W. (Tas.) . . 7 sec. B.H.
7. Wright, B. (Vic.) . . 6 sec. B.H.
8. O'Toole, D. (Vic.) . . 6 sec. B.H.

Time 25.8.....

10.50 a.m. EVENT 6 - HEAT 3 (LOG 6)

("Wales Bank" Novice Standing Block Handicap 250mm).

- 2-1. Legge, B.J. (N.S.W.) . . Withheld
2. Johnson, S. (Tas.) . . Withheld
3. Rees, L.W. (Vic.) . . 6 sec. B.H.
4. Christian, T. (Vic.) . . 4 sec. B.H.
5. Angus, J.W. (Vic.) . . 3 sec. B.H.
- 1-6. Jenkins, L. (Vic.) . . 3 sec. B.H.
7. Arnel, C.J. (Vic.) . . 1 sec. B.H.

Time N.T......

11.00 a.m. EVENT 17 - HEAT 1 (LOG 7)

("Mad Mouse" Underhand 300mm. 2nd Div.)

- 2-1. Caldwell, L.A. (Vic.) . . 10 sec. B.H.
2. Brown, W.L. (Tas.) . . 10 sec. B.H.
3. Smith, O. (Tas.) . . 10 sec. B.H.
4. Munday, R.F. (N.S.W.) . . 9 sec. B.H.
5. Lynch, A.A. (Q'ld) . . 8 sec. B.H.
6. ~~Rowlings, G.E. (Tas.)~~ . . ~~7 sec. B.H.~~
- 1-7. O'Toole, D. (Vic.) . . 6 sec. B.H.
8. Foster, P.D. (Tas.) . . 5 sec. B.H.

Time 23.2.....

11.10 a.m. EVENT 8 - HEAT 2 (LOG 8)

("C.B.C." Standing Block 300mm. 2nd Div.)

1. ~~Caldwell, L. (Vic.)~~ . . ~~11 sec. B.H.~~
2. ~~Estcourt, R. (Vic.)~~ . . ~~10 sec. B.H.~~
- 2-3. Duvall, N. (N.S.W.) . . 9 sec. B.H.
4. ~~Aldrick, A.L. (N.S.W.)~~ . . ~~8 sec. B.H.~~
5. Hughes, C. (N.Z.) . . 8 sec. B.H.
- 1-6. Youd, R.J. (Tas.) . . 7 sec. B.H.
7. Dingle, P.M. (Q'ld) . . 7 sec. B.H.
8. Nicholas, D. (Tas.) . . 6 sec. B.H.

Time 26.8.....

11.20 a.m. EVENT 17 - HEAT 2 (LOG 9)

("Mad Mouse" Underhand 300mm. 2nd Div.)

1. Harding, R. (Vic.) . . 10 sec. B.H.
2. Cowen, R.I. (Tas.) . . 10 sec. B.H.
3. Rees, G. (Vic.) . . 9 sec. B.H.
- 1-4. Figg, R.H. (Tas.) . . 9 sec. B.H.
5. Dingle, B.M. (Q'ld) . . 8 sec. B.H.
6. Whelan, J. (Vic.) . . 8 sec. B.H.
- 2-7. Quanchi, V. (Vic.) . . 7 sec. B.H.
8. ~~Legge, B.J. (N.S.W.)~~ . . ~~5 sec. B.H.~~

Time 20.3.....

## SATURDAY, SEPTEMBER 20 - Continued

11.30 a.m. EVENT 6 - FINAL (LOG 10)

("Wales Bank" Novice Standing Block Handicap 250mm).

1. ~~Legge, B.J.~~ . . ~~8~~
2. ~~Gilpin, S.J.~~ . . ~~5~~
3. ~~Smith, M.A.~~ . . ~~5~~
- 2-4. ~~Jenkins, L.~~ . . ~~3~~
- 1-5. ~~Sidwell, A.E.~~ . . ~~2~~
- 3-6. ~~Lewis, R.~~ . . ~~2~~

Time 24.3.....

PRESENTATION OF TROPHIES FOR EVENT 6.

11.40 a.m. EVENT 8 - HEAT 3 (LOG 11)

("C.B.C." Standing Block 300mm. 2nd Div.)

1. Munday, H.J. (Tas.) . . 11 sec. B.H.
2. Marshall, P.M.J. (Tas.) . . 11 sec. B.H.
- 2-3. Ritter, N. (Tas.) . . 9 sec. B.H.
4. Cowen, R. (Tas.) . . 9 sec. B.H.
- 1-5. Murnane, T. (Vic.) . . 9 sec. B.H.
6. Harding, R. (Vic.) . . 8 sec. B.H.
7. Chapman, L.P. (N.S.W.) . . 7 sec. B.H.
8. Legge, F.L. (N.S.W.) . . 6 sec. B.H.

Time 23.5.....

11.50 a.m. EVENT 17 - HEAT 3 (LOG 12)

("Mad Mouse" Underhand 300mm. 2nd Div.)

1. Bailey, K. (Tas.) . . 10 sec. B.H.
2. Dingle, P.M. (Q'ld) . . 10 sec. B.H.
3. Pattison, T.W. (Vic.) . . 9 sec. B.H.
4. Caldwell, Mick (Vic.) . . 9 sec. B.H.
5. Purton, R. (Vic.) . . 8 sec. B.H.
- 1-6. Robbins, A.H. (Vic.) . . 7 sec. B.H.
7. Brown, G.R. (Tas.) . . 6 sec. B.H.
- 2-8. O'Toole, J.L. (Vic.) . . 5 sec. B.H.

Time 23.7.....

12.00 Noon. EVENT 21 - HEAT 1 (LOG 13)

("Stihl Chain Saw" Tree Felling Handicap 300mm).

- 2-1. Smith, O. (Tas.) . . 60 sec. B.H.
- 1-2. Duvall, N. (N.S.W.) . . 44 sec. B.H.
- 3-3. Kennedy, D.W. (Vic.) . . 36 sec. B.H.
4. Hodgetts, T. (Tas.) . . 35 sec. B.H.
5. Hughes, C. (N.Z.) . . 7 sec. B.H.
6. Estcourt, G.C. (Vic.) . . 3 sec. B.H.
7. O'Dowd, J.L. (Vic.) . . 1 sec. B.H.

Time N.T......

12.10 p.m. EVENT 28 - HEAT 1.

("Poulan Chain Saw" Novelty Chair Cutting Competition 300mm).

1. ~~Holmes, B. (Tas.)~~
2. Caldwell, L.A. (Vic.)
3. ~~Chevalier, G.L. (Tas.)~~
4. ~~Hughes, A. (N.Z.)~~

Heat Winner Caldwell, L.A. (Vic.)

## SATURDAY, SEPTEMBER 20 - Continued

AFTERNOON

1.20 p.m. EVENT 8 - HEAT 4 (LOG 14)

("C.B.C." Standing Block 300mm. 2nd Div.)

1. Siddle, K.M. (Vic.) . . . 11 sec. B.H.
2. McKean, G.M. (Vic.) . . . 10 sec. B.H.
3. Munday, R.F. (N.S.W.) . . . 9 sec. B.H.
4. Hains, N. (Vic.) . . . 8 sec. B.H.
5. O'Toole, P.V. (Vic.) . . . 7 sec. B.H.
- 1-6. Nichols, D.L. (Tas.) . . . 7 sec. B.H.
- 2-7. Crane, R. (Tas.) . . . 6 sec. B.H.
8. Lynch, A.A. (Q'ld) . . . 6 sec. B.H.

Time 26.2

1.30 p.m. EVENT 15 - HEAT 3 (LOG 15)

("Brim Medallions" Novice Underhand  
Handicap 300mm).

1. Marshall, P.M.J. (Tas.) . . . 9 sec. B.H.
- 1-2. Johnson, S. (Tas.) . . . 8 sec. B.H.
- 2-3. Tucker, M.W. (Tas.) . . . Withheld
4. Youd, J.M. (Tas.) . . . Withheld
5. O'Dowd, J.L. (Vic.) . . . 6 sec. B.H.
6. Lewis, R. (Vic.) . . . 4 sec. B.H.
7. Hammond, R.T. (Vic.) . . . 2 sec. B.H.
8. Rees, K. (Vic.) . . . 1 sec. B.H.

Time 25.2

1.40 p.m. EVENT 8 - HEAT 5 (LOG 16)

("C.B.C." Standing Block 300mm. 2nd Div.)

1. Hoffman, L.J. (N.S.W.) . . . 12 sec. B.H.
2. Edebohls, R.B. (N.S.W.) . . . 10 sec. B.H.
3. Healey, E.C. (Vic.) . . . 9 sec. B.H.
4. Hardingham, A. (Vic.) . . . 9 sec. B.H.
5. Dingle, B.M. (Q'ld) . . . 8 sec. B.H.
6. Wheeler, C. (Vic.) . . . 8 sec. B.H.
7. Fullgrabe, M.D. (S.A.) . . . 7 sec. B.H.
8. Rowlings, G.E. (Tas.) . . . ~~6 sec. B.H.~~

Time 25

1.50 p.m. EVENT 15 - HEAT 4 (LOG 17)

("Brim Medallions" Novice Underhand  
Handicap 300mm).

1. Duvall, K. (N.S.W.) . . . 9 sec. B.H.
2. Youd, R.J. (Tas.) . . . Withheld
- 2-3. Crane, R. (Tas.) . . . Withheld
4. Gilpin, S.J. (Vic.) . . . 7 sec. B.H.
5. Clayton, G. (Tas.) . . . Withheld
- 1-6. Hughes, A. (N.Z.) . . . 5 sec. B.H.
7. Young, R.C. (N.S.W.) . . . ~~3 sec. B.H.~~
8. Robbins, J. (Vic.) . . . 2 sec. B.H.
9. Foster, P.D. (Tas.) . . . Withheld

Time 25.5

2.00 p.m. EVENT 8 - HEAT 6 (LOG 18)

("C.B.C." Standing Block 300mm. 2nd Div.)

1. Estcourt, G.C. (Vic.) . . . 11 sec. B.H.
- 2-2. Cowen, R.I. (Tas.) . . . 10 sec. B.H.
- 1-3. Hope, C.N. (Vic.) . . . 9 sec. B.H.
4. Carter, W.M. (W.A.) . . . Withheld
5. Young, W.I. (Vic.) . . . 8 sec. B.H.
6. Holmes, B. (Tas.) . . . 7 sec. B.H.
7. Edwards, N.A. (Vic.) . . . ~~6 sec. B.H.~~
8. McIntyre, S. (Q'ld) . . . 5 sec. B.H.

Time 23.6

## SATURDAY, SEPTEMBER 20 - Continued

2.10 p.m. EVENT 8 - SEMI FINAL 1 (LOG 19)

("C.B.C." Standing Block 300mm. 2nd Div.)

1. CALDWELL, L.A. . . . 9
2. DUVAL, N. . . . 9
- 2-3. MURNANE, T. . . . 8
- 3-4. RITTER, N. . . . 8
5. MCGLADE, A. . . . 8
- 1-6. YOOD, R.J. . . . 7

Time 22.5

2.20 p.m. EVENT 15 - FINAL (LOG 20)

("Brim Medallions" Novice Underhand  
Handicap 300mm).

1. FOSTER, P.D. . . . .
2. JOHNSTON, S. . . . .
3. HAINS, K. . . . .
4. ANGUS, L. . . . .
5. HUGHES, A. . . . .
- 3-6. TUCKER, M.W. . . . .
- 1-7. CRANE, R. . . . .
- 2-8. MCKINNELL . . . . .

Time 25.1

PRESENTATION OF TROPHIES FOR EVENT 15.

2.30 p.m. EVENT 8 - SEMI FINAL 2 (LOG 21)

("C.B.C." Standing Block 300mm. 2nd Div.)

1. COWEN, R.I. . . . . 10
- 1-2. HOPE, C.N. . . . . 9
3. WHEELER, C. . . . . 8
- 2-4. NICHOLS, D.L. . . . . 7
- 3-5. FULLGRABE, M. . . . . 7
6. CRANE, R. . . . . 6

Time 23.9

2.40 p.m. EVENT 17 - HEAT 4 (LOG 22)

("Mad Mouse" Underhand 300mm. 2nd Div.)

1. Legge, F.L. (N.S.W.) . . . ~~8~~ 10 sec. B.H.
2. Murnane, T. (Vic.) . . . 10 sec. B.H.
- 1-3. Siddle, K.M. (Vic.) . . . 10 sec. B.H.
4. Chevalier, G.L. (Tas.) . . . ~~9~~ sec. B.H.
5. Penney, C.T. (Tas.) . . . ~~8~~ sec. B.H.
6. O'Toole, P.V. (Vic.) . . . 7 sec. B.H.
- 2-7. Towns, E. (Tas.) . . . ~~5~~ 6 sec. B.H.
8. Munday, H.J. (Tas.) . . . 5 sec. B.H.

Time 24.4

2.50 p.m. EVENT 9 - HEAT 1 (LOG 23)

("O'Brien Catering" Standing Block 250mm.  
3rd Div.)

1. Stewart, D. (Tas.) . . . ~~8~~ sec. B.H.
2. Quanchi, V. (Vic.) . . . 8 sec. B.H.
3. Hains, K. (Vic.) . . . 6 sec. B.H.
4. McIntosh, C. (N.S.W.) . . . 4 sec. B.H.
5. Hodge, S. (Vic.) . . . 2 sec. B.H.
- 2-6. Christian, T. (Vic.) . . . 1 sec. B.H.
- 1-7. Smith, M.A. (Vic.) . . . 1 sec. B.H.
8. Young, R.C. (N.S.W.) . . . ~~1~~ sec. B.H.

Time 23.6

## SATURDAY, SEPTEMBER 20 - Continued

3.00 p.m. EVENT 17 - HEAT 5 (LOG 24)

("Mad Mouse" Underhand 300mm. 2nd Div.)

1. Kennedy, D.W. (Vic.) . . 10 sec. B.H.
2. Rees, C.R. (Vic.) . . 10 sec. B.H.
3. Hughes, C. (N.Z.) . . 9 sec. B.H.
4. Carter, W.M. (W.A.) . . Withheld
- 2-5. Hains, N. (Vic.) . . 8 sec. B.H.
6. Holmes, B. (Tas.) . . 6 sec. B.H.
7. Fullgrabe, M.D. (S.A.) . . 6 sec. B.H.
- 1-8. Healey, E.C. (Vic.) . . 5 sec. B.H.

Time **24** .....

3.10 p.m. EVENT 9 - HEAT 2 (LOG 25)

("O'Brien Catering" Standing Block 250mm.  
3rd Div.)

1. Rees, G. (Vic.) . . 8 sec. B.H.
2. Purton, R. (Vic.) . . 7 sec. B.H.
3. Macilwain, J.I. (Vic.) . . 6 sec. B.H.
4. ~~Winter, C.T. (Vic.)~~ . . ~~5 sec. B.H.~~
5. Grant, M. (N.S.W.) . . 4 sec. B.H.
6. Duvall, K. (N.S.W.) . . 2 sec. B.H.
7. Robbins, J. (Vic.) . . 1 sec. B.H.
8. Gilpin, S.J. (Vic.) . . 1 sec. B.H.

Time **18-3** .....3.20 p.m. KOPPERS MARATHON UNDERHAND  
CONTEST. HEAT 1.

L.O'Toole (Vic.)

versus

H.P. Winkel (N.S.W.)

Heat Winner **O'TOOLE, L.**  
**3-55**

3.30 p.m. EVENT 21 - HEAT 2 (LOG 26)

("Stihl Chain Saw" Tree Felling Handicap  
300mm).

- 1-1. Youd, B.J. (Tas.) . . 68 sec. B.H.
2. Young, R. (Vic.) . . 42 sec. B.H.
3. ~~Hewitt, G. (Q'ld)~~ . . ~~30 sec. B.H.~~
- 2-4. Munday, H.J. (Tas.) . . 20 sec. B.H.
5. ~~Wright, B. (Vic.)~~ . . ~~Withheld~~
6. Adamson, G. (Q'ld) . . Withheld
7. Tucker, M.W. (Tas.) . . 1 sec. B.H.

Time **1-38** .....

3.35 p.m. EVENT 9 - HEAT 3 (LOG 27)

("O'Brien Catering" Standing Block 250mm.  
3rd Div.)

1. Pattison, T.W. (Vic.) . . 8 sec. B.H.
2. ~~Caldwell, Mick (Vic.)~~ . . ~~8 sec. B.H.~~
3. Whelan, J. (Vic.) . . 6 sec. B.H.
- 1-4. Lipscombe, E.R. (Tas.) . . 5 sec. B.H.
- 2-5. McKinnell, R. (Vic.) . . 3 sec. B.H.
6. Lewis, R. (Vic.) . . 1 sec. B.H.
7. Rees, L.W. (Vic.) . . 1 sec. B.H.
8. Angus, J.W. (Vic.) . . 1 sec. B.H.

Time **20** .....

## SATURDAY, SEPTEMBER 20 - Continued

3.45 p.m. EVENT 17 - HEAT 6 (LOG 28)

("Mad Mouse" Underhand 300mm. 2nd Div.)

1. ~~Palmer, D. (Tas.)~~ . . ~~10 sec. B.H.~~
2. Duvall, N. (N.S.W.) . . 10 sec. B.H.
3. McGlade, A. (Vic.) . . 9 sec. B.H.
4. Scott, I. (Tas.) . . 8 sec. B.H.
5. ~~Aldrick, A.L. (N.S.W.)~~ . . ~~6 sec. B.H.~~
6. Smith, M.A. (Vic.) . . 6 sec. B.H.
7. Jenkins, R.G. (Vic.) . . 4 sec. B.H.
8. Edwards, N.A. (Vic.) . . 4 sec. B.H.

Time **23-7** .....

3.55 p.m. EVENT 8 - FINAL (LOG 29)

("C.B.C." Standing Block 300mm. 2nd Div.)

1. **MURNAME, T.** . . **9**
2. **RITTER, N.** . . **9**
3. **HOPE, C.N.** . . **9**
4. **NICHOLS, P.L.** . . **7**
5. **FULLGRABE, M.D.** . . **7**
6. **YOUNG, R.J.** . . **7**

Time **23-3** .....

PRESENTATION OF TROPHIES FOR EVENT 8

4.05 p.m. EVENT 9 - HEAT 4 (LOG 30)

("O'Brien Catering" Standing Block 250mm.  
3rd Div.)

1. Rees, C.R. (Vic.) . . 8 sec. B.H.
2. Chevalier, G.L. (Tas.) . . 7 sec. B.H.
3. Schimleck, W.J. (Vic.) . . 6 sec. B.H.
- 1-4. Sheppard, D. (Vic.) . . 5 sec. B.H.
5. Rothenberg, G.W. (Vic.) . . 5 sec. B.H.
6. Hains, J. (Vic.) . . 5 sec. B.H.
7. Stacey, M. (Tas.) . . 3 sec. B.H.
- 2-8. Kirley, M. (Vic.) . . 1 sec. B.H.

Time **19-2** .....

4.15 p.m. EVENT 17 - SEMI FINAL 1 (LOG 31)

("Mad Mouse" Underhand 300mm. 2nd Div.)

1. **CALDWELL, L.A.** . . **10**
2. **FIGG, R.H.** . . **9**
3. **QUANCIHI, J.** . . **7**
4. **ROBBINS, A.H.** . . **7**
5. **O'TOOLE, J.** . . **7**
6. **O'TOOLE, D.** . . **6**

Time **20-4** .....

4.20 p.m. EVENT 9 - HEAT 5 (LOG 32)

("O'Brien Catering" Standing Block 250mm.  
3rd Div.)

1. Berne, R.L. (Tas.) . . 8 sec. B.H.
2. Legge, B.J. (N.S.W.) . . **6-7** sec. B.H.
3. O'Dowd, J.L. (Vic.) . . 5 sec. B.H.
4. Hughes, A. (N.Z.) . . 5 sec. B.H.
5. Hancock, W.J. (Tas.) . . 3 sec. B.H.
- 1-6. Johnson, S. (Tas.) . . 2 sec. B.H.
- 2-7. Jenkins, L. (Vic.) . . 1 sec. B.H.
8. Sidwell, A.E. (Vic.) . . **4-1** sec. B.H.

Time **16-9** .....

## SATURDAY, SEPTEMBER 20 - Continued

4.30 p.m. EVENT 17 - SEMI FINAL 2 (LOG 33)

("Mad Mouse" Underhand 300mm. 2nd Div.)

1.	SIDOLE, M.	10
3-2.	MCCLADE, A.	9
3.	HAINES, N.	8
2-4.	TOWNS, E.	7
5.	JENKINS, R.	6
1-6.	HEALEY, F.C.	5

Time ..25.3.....

4.40 p.m. EVENT 9 - HEAT 6 (LOG 34)

("O'Brien Catering" Standing Block 250mm. 3rd Div.)

2-1.	Youd, J.M. (Tas.)	8 sec. B.H.
3-2.	Jenkins, R.G. (Vic.)	8 sec. B.H.
3.	Hines, W.J. (Vic.)	5 sec. B.H.
4.	McColl, D. (Vic.)	4 sec. B.H.
1-5.	Clayton, G. (Tas.)	3 sec. B.H.
6.	Arnol, G.J. (Vic.)	1 sec. B.H.
7.	Rees, K. (Vic.)	1 sec. B.H.
8.	Rowe, L. (Tas.)	1 sec. B.H.

Time ..22.4.....

4.50 p.m. EVENT 9 - SEMI FINAL 1 (LOG 35)

("O'Brien Catering" Standing Block 250mm. 3rd Div.)

1.	MACILWAIN, J.	6
2.	REES, G.	6
3-3.	LIFCOMBE, G.R.	5
2-4.	MCKINVELL, R.	3
5.	SMITH, M.A.	1
1-6.	CHRISTIAN, I.	1

Time ..19.6.....

5.00 p.m. EVENT 9 - SEMI FINAL 2 (LOG 36)

("O'Brien Catering" Standing Block 250mm. 3rd Div.)

1.	YOUNG, J.M.	8
2.	SHEPPARD, D.	5
2-3.	CLAYTON, G.	3
1-4.	JOHNSTON, S.	2
5.	KIRLEY, M.	1
3-6.	JENKIN, L.	1

Time ..17.0.....

SUNDAY, 21st SEPTEMBER

COMPETITORS NOT NOTIFYING SCRATCHINGS BY  
5.P.M. ON THE DAY PRIOR TO THE EVENT WILL  
BE FINED \$2.00.

MORNING

10.00 a.m. EVENT 7 - HEAT 1 (LOG 37)

("Associated Pulp &amp; Paper Mills" Standing Block Handicap 350mm. 1st Div.)

1.	O'Toole, M. (Vic.)	15 sec. B.H.
2-2.	Cronin, N. (N.S.W.)	11 sec. B.H.
1-3.	Hodgetts, T. (Tas.)	10 sec. B.H.
4.	Adamson, G. (Q'ld)	9 sec. B.H.
5.	Bailey, K. (Tas.)	8 sec. B.H.
6.	Matheson, G. (Vic.)	7 sec. B.H.
7.	Hays, B.J. (Tas.)	6 sec. B.H.
8.	Machen, M. (Vic.)	5 sec. B.H.

Time ..34.1.....

10.10 a.m. EVENT 7 - HEAT 2 (LOG 38)

("Associated Pulp &amp; Paper Mills" Standing Block Handicap 350mm. 1st Div.)

2-1.	Foster, D.J. (Tas.)	17 sec. B.H.
2.	Hillcoat, P.E. (Q'ld)	12 sec. B.H.
3.	O'Toole, L. (Vic.)	11 sec. B.H.
1-4.	Youd, D. (Tas.)	10 sec. B.H.
5.	O'Donnell, T.F. (Vic.)	10 sec. B.H.
6.	Towns, E. (Tas.)	10 sec. B.H.
7.	Brown, W.L. (Tas.)	6 sec. B.H.
8.	Millman, G. (Vic.)	5 sec. B.H.

Time ..30.5.....

10.20 a.m. EVENT 18 - HEAT 1 (LOG 39)

("O'Brien Catering" Underhand 300mm. 3rd Div.)

1.	Schimleck, W.J. (Vic.)	6 sec. B.H.
2.	Hines, W.J. (Vic.)	4 sec. B.H.
3.	Hains, J. (Vic.)	4 sec. B.H.
4.	Youd, J.M. (Tas.)	2 Withheld
1-5.	Tucker, M.W. (Tas.)	3 sec. B.H.
6.	Hancock, W.J. (Tas.)	2 sec. B.H.
2-7.	Jenkins, L. (Vic.)	1 sec. B.H.
8.	Sidwell, A.E. (Vic.)	1 sec. B.H.

Time ..28.4.....

10.30 a.m. EVENT 7 - HEAT 3 (LOG 40)

("Associated Pulp &amp; Paper Mills" Standing Block Handicap 350mm. 1st Div.)

1.	Smith, G.R. (Vic.)	14 sec. B.H.
2.	Youd, B.J. (Tas.)	11 sec. B.H.
3.	Dingle, D. (Q'ld)	10 sec. B.H.
4.	Kennedy, D.W. (Vic.)	9 sec. B.H.
5.	Hall, E. (N.Z.)	8 sec. B.H.
1-6.	Rolins, G. (Vic.)	7 sec. B.H.
7.	Smith, O. (Tas.)	6 sec. B.H.
8.	Brown, G.R. (Tas.)	5 sec. B.H.

Time ..29.6.....

## SUNDAY, SEPTEMBER 21 - Continued

10.40 a.m. EVENT 18 - HEAT 2 (LOG 41)

("O'Brien Catering" Underhand 300mm. 3rd Div.)

- 2-1. ~~Brown, D. (Tas.)~~ 7 sec. B.H.  
 2. Marshall, P.M.J. (Tas.) 3 4 sec. B.H.  
 3. ~~Winter, G.T. (Vic.)~~ 4 sec. B.H.  
 4. Crane, R. (Tas.) 6 8 sec. B.H.  
 5. ~~Duvall, K. (N.S.W.)~~ 2 sec. B.H.  
 6. Gilpin, S.J. (Vic.) 2 sec. B.H.  
 1-7. Angus, J.W. (Vic.) 2 sec. B.H.  
 8. Kirley, M. (Vic.) 1 sec. B.H.

Time ..28:6.....

10.50 a.m. EVENT 7 - HEAT 4 (LOG 42)

("Associated Pulp &amp; Paper Mills" Standing Block Handicap 350mm. 1st Div.)

- 2-1. Lovell, G.W. (Tas.) 16 sec. B.H.  
 2. Malsem, F. (Vic.) 11 sec. B.H.  
 3. Newcombe, M. (Vic.) 10 sec. B.H.  
 4. Sainty, S. (Tas.) 9 sec. B.H.  
 1-5. Brown, D.J. (Tas.) 8 sec. B.H.  
 6. ~~Hewitt, J.L. (Q'ld)~~ 7 sec. B.H.  
 7. Figg, R.H. (Tas.) 6 sec. B.H.  
 8. Rees, S.T. (Vic.) 6 sec. B.H.

Time ..33:2.....

11.00 a.m. EVENT 7 - HEAT 5 (LOG 43)

("Associated Pulp &amp; Paper Mills" Standing Block Handicap 350mm. 1st Div.)

1. Hewitt, G. (Q'ld) 19 sec. B.H.  
 2. ~~Farrow, E. (Tas.)~~ 13 sec. B.H.  
 3. Bennett, L. (N.S.W.) 11 sec. B.H.  
 2-4. French, N.R. (Tas.) 10 sec. B.H.  
 1-5. Foster, D.G. (Tas.) 8 sec. B.H.  
 6. Matheson, L. (Vic.) 7 sec. B.H.  
 7. Dingle, H. (Q'ld) 6 sec. B.H.  
 8. Scott, I. (Tas.) 5 sec. B.H.

Time ..34:1.....

11.10 a.m. EVENT 18 - HEAT 3 (LOG 44)

("O'Brien Catering" Underhand 300mm. 3rd Div.)

1. Rothenberg, G.W. (Vic.) 6 sec. B.H.  
 2. Berne, R.L. (Tas.) 5 sec. B.H.  
 2-3. Christian, T. (Vic.) 4 sec. B.H.  
 4. Hains, K. (Vic.) 3 sec. B.H.  
 5. O'Dowd, J.L. (Vic.) 2 sec. B.H.  
 6. ~~Arnol, G.J. (Vic.)~~ 1 sec. B.H.  
 1-7. Rees, K. (Vic.) 1 sec. B.H.  
 8. Lewis, R. (Vic.) 1 sec. B.H.

Time ..31:2.....

11.20 a.m. EVENT 7 - HEAT 6 (LOG 45)

("Associated Pulp &amp; Paper Mills" Standing Block Handicap 350mm. 1st Div.)

1. Duggan, I. (Tas.) 15 sec. B.H.  
 2. Winkel, H.P. (N.S.W.) 11 sec. B.H.  
 3. Palmer, D. (Tas.) 10 sec. B.H.  
 4. O'Toole, B. (Vic.) 9 sec. B.H.  
 1-5. Dingle, M.G. (Q'ld) 8 sec. B.H.  
 6. Slee, L.A. (N.S.W.) 7 sec. B.H.  
 2-7. Young, R. (Vic.) 6 sec. B.H.  
 8. ~~Penney, G.T. (Tas.)~~ 5 sec. B.H.

Time ..29:9.....

## SUNDAY, SEPTEMBER 21 - Continued

11.30 a.m. EVENT 18 - HEAT 4 (LOG 46)

("O'Brien Catering" Underhand 300mm. 3rd Div.)

1. Hardingham, A. (Vic.) 6 sec. B.H.  
 2-2. Hope, C.N. (Vic.) 4 sec. B.H.  
 1-3. Sheppard, D. (Vic.) 4 sec. B.H.  
 4. Youd, R.J. (Tas.) 5 Withheld  
 5. Grant, M. (N.S.W.) 2 sec. B.H.  
 6. Hodge, S. (Vic.) 2 sec. B.H.  
 7. Kirley, R. (Vic.) 1 sec. B.H.  
 8. Clayton, G. (Tas.) 4 Withheld

Time ..23:6.....

11.40 a.m. EVENT 9 - FINAL (LOG 47)

("O'Brien Catering" Standing Block 250mm. 3rd Div.)

1. ~~LIPSCOMBE~~ E.R. 5  
 2. ~~McKINNELL~~ R. 3  
 1-3. ~~CLAYTON~~ G. 3  
 3-4. ~~JOHNSON~~ S. 2  
 5. ~~CHRISTIAN~~ T. 1  
 2-6. ~~JENKINS~~ L. 1

Time ..16:5.....

PRESENTATION OF TROPHIES FOR EVENT 9.

11.50 a.m. EVENT 21 - HEAT 3 (LOG 257)

("Stihl Chain Saw" Tree Felling Handicap 300mm).

1. Newcombe, M. (Vic.) 53 sec. B.H.  
 2. Hillcoat, P.E. (Q'ld) 50 sec. B.H.  
 3. Ritter, N. (Tas.) 35 sec. B.H.  
 1-4. Robbins, A.H. (Vic.) 15 sec. B.H.  
 5. Berne, R.L. (Tas.) 7 sec. B.H.  
 6. ~~O'Toole, B. (Vic.)~~ 5 sec. B.H.  
 7. ~~McGlade, A. (Vic.)~~ 3 sec. B.H.

Time ..2:27:2.....

12.00 Noon. EVENT 23 - HEAT 1 (LOG 48)

("Alstergren Pty Ltd." Hard Hitting Contest Standing 300mm).

- 1-1. O'Toole, M. (Vic.) 14 52.4  
 2. Youd, B.J. (Tas.)  
 2-3. Hodgetts, T. (Tas.) 20 36.4  
 4. Smith, O. (Tas.) 22 58  
 5. Wheeler, B.L. (Vic.) 25 54.2  
 6. ~~Aldrick, A.L. (N.S.W.)~~  
 7. Munday, R.F. (N.S.W.) 25 59

No. of Hits 19.....52:4

12.10 p.m. EVENT 28 - HEAT 2.

("Poulan Chain Saw" Novelty Chair Cutting Competition 300mm).

1. Duvall, N. (N.S.W.)  
 2. McKean, G.M. (Vic.)  
 3. Matheson, L. (Vic.)  
 1-4. Youd, D. (Tas.)

Heat Winner ..Y.O.O.O., D.:

## SUNDAY, SEPTEMBER 21 - Continued

## AFTERNOON

1.25 p.m. EVENT 27 - HEAT 1.

("Stihl Chain Saw" Chain Saw Operators  
Championship 425mm).

1. Murnane, T. (Vic.)
2. ~~Caldwell, Michael~~ (Vic.)
- 1-3. Cowen, R.I. (Tas.)
4. ~~Bennett, L.~~ (N.S.W.) SAINTY, S.
5. Suckling, H.J. (Vic.)

Time ..N.T.....

1.28 p.m. EVENT 27 - HEAT 2.

("Stihl Chain Saw" Chain Saw Operators  
Championship 425mm).

1. Youd, D. (Tas.)
- 1-2. French, N.R. (Tas.)
3. Duvall, K. (N.S.W.)
4. Estcourt, G.C. (Vic.)
5. Millman, G. (Vic.)

Time ..32.5.....

1.31 p.m. EVENT 27 - HEAT 3.

("Stihl Chain Saw" Chain Saw Operators  
Championship 425mm).

1. Munday, H.J. (Tas.)
2. Dingle, P.M. (Q'ld)
3. Caldwell, L.A. (Vic.)
4. Hughes, C. (N.Z.)
- 1-5. Machen, M. (Vic.)

Time ..33.9.....

1.34 p.m. EVENT 27 - HEAT 4.

("Stihl Chain Saw" Chain Saw Operators  
Championship 425mm).

1. McIntosh, C. (N.S.W.)
- 1-2. McKean, G.M. (Vic.)
3. Christian, T. (Vic.)
4. Hays, B.J. (Tas.)
5. ~~Rothenberg, G.W.~~ (Vic.)

Time ...34.....

1.37 p.m. EVENT 27 - HEAT 5.

("Stihl Chain Saw" Chain Saw Operators  
Championship 425mm).

1. ~~Chevalier, G.L.~~ (Tas.)
2. Hall, E. (N.Z.)
3. ~~Hewitt, J.L.~~ (Q'ld)
4. ~~Rees, G.R.~~ (Vic.)
- 1-5. Dingle, H. (Q'ld)

Time ..40.....

## SUNDAY, SEPTEMBER 21 - Continued

1.40 p.m. EVENT 17 - FINAL (LOG 49)

("Mad Mouse" Underhand Handicap 300mm.  
2nd Div.)

- |        |                |    |
|--------|----------------|----|
| 1-3-1. | CALDWELL, L.A. | 10 |
| 2-2.   | FIGG, R.H.     | 9  |
| 3-3.   | MCGILADE, A.   | 9  |
| 4.     | ROBBINS, A.H.  | 7  |
| 1-5.   | TOWNS, E.      | 5  |
| 6.     | HEALEY, E.C.   | 5  |

Time 28.1.....

PRESENTATION OF TROPHIES FOR EVENT 17.

1.50 p.m. EVENT 7 - SEMI FINAL 1 (LOG 50)

("Associated Pulp & Paper Mills" Standing  
Block Handicap 350mm. 1st Div.)

- |      |              |    |
|------|--------------|----|
| 1.   | FOSTER, D.J. | 17 |
| 3-2. | CRONIN, N.   | 11 |
| 3.   | HOOGETTS, T. | 10 |
| 4.   | YOOD, D.     | 10 |
| 1-5. | HALL, G.     | 8  |
| 2-6. | RODINS, G.   | 7  |

Time 29.1.....

2.00 p.m. EVENT 7 - SEMI FINAL 2 (LOG 51)

("Associated Pulp & Paper Mills" Standing  
Block Handicap 350mm. 1st Div.)

- |      |              |    |
|------|--------------|----|
| 3-1. | LOVELL, G.   | 16 |
| 2.   | FRENCH, N.R. | 10 |
| 2-3. | BROWN, D.J.  | 8  |
| 4.   | DINGLE, M.G. | 8  |
| 1-5. | FOSTER, D.G. | 8  |
| 6.   | YOUNG, R.    | 6  |

Time 33.2.....

2.10 p.m. EVENT 18 - HEAT 5 (LOG 52)

("O'Brien Catering" Underhand Handicap 300mm.  
3rd Div.)

- |      |                          |             |
|------|--------------------------|-------------|
| 1.   | Macilwain, J.I. (Vic.)   | 5 sec. B.H. |
| 2.   | McColl, D. (Vic.)        | 4 sec. B.H. |
| 3.   | McIntyre, S. (Q'ld)      | 3 sec. B.H. |
| 1-4. | Ritter, N. (Tas.)        | 3 sec. B.H. |
| 5.   | Young, R.C. (N.S.W.)     | 2 sec. B.H. |
| 6.   | Rowe, L. (Tas.)          | 2 sec. B.H. |
| 7.   | Caldwell, Michael (Vic.) | 1 sec. B.H. |
| 8.   | McKinnell, R. (Vic.)     | 1 sec. B.H. |
| 2-5. | NICHOLAS, D. (Tas.)      |             |

Time 25.5.....

2.20 p.m. EVENT 18 - HEAT 6 (LOG 53)

("O'Brien Catering" Underhand Handicap 300mm.  
3rd Div.)

- |      |                        |             |
|------|------------------------|-------------|
| 1.   | Wright, B. (Vic.)      | 6 sec. B.H. |
| 2.   | McIntosh, C. (N.S.W.)  | 4 sec. B.H. |
| 1-3. | Johnson, S. (Tas.)     | 3 sec. B.H. |
| 4.   | Lipscombe, E.R. (Tas.) | 2 sec. B.H. |
| 5.   | Rees, L.W. (Vic.)      | 2 sec. B.H. |
| 2-6. | Hughes, A. (N.Z.)      | 2 sec. B.H. |
| 7.   | Robbins, J. (Vic.)     | 1 sec. B.H. |
| 8.   | Hammond, R.T. (Vic.)   | 1 sec. B.H. |

Time 25.5.....

## SUNDAY, SEPTEMBER 21 - Continued

2.30 p.m. EVENT 7 - FINAL (LOG 54)

("Associated Pulp &amp; Paper Mills" Standing Block Handicap 350mm. 1st Div.)

1.	LOVELL, G.W.	16
3-2.	CRONIN, N.	11
1-3.	FOSTER, D.G.	8
4.	HALL, E.	8
2-5.	BROWN, D.J.	8
6.	ROLINS, G.	7

Time 31.6

PRESENTATION OF TROPHIES FOR EVENT 7.

2.40 p.m. EVENT 18 - SEMI FINAL 1 (LOG 55)

("O'Brien Catering" Underhand Handicap 300mm. 3rd Div.)

1.	BROWN, D.	7
1-2.	CHRISTIAN, T.	4
3.	TUCKER, M.W.	3
3-4.	ANGUS, J.W.	2
2-5.	JENKINS, L.	1
6.	REES, K.	1

Time 21.2

2.50 p.m. EVENT 11 - HEAT 1 (LOG 56)

("C.B.C." Standing Block Handicap 300mm.)

1.	Duggan, I. (Tas.)	18 sec. B.H.
2.	Hall, E. (N.Z.)	13 sec. B.H.
1-3.	Foster, D.G. (Tas.)	13 sec. B.H.
4.	Millman, G. (Vic.)	11 sec. B.H.
5.	Haine, N. (Vic.)	8 sec. B.H.
2-6.	O'Toole, D. (Vic.)	6 sec. B.H.
7.	Whelan, J. (Vic.)	3 sec. B.H.
8.	Rees, L.W. (Vic.)	1 sec. B.H.
9.	Foley, W.J. (Vic.)	1 sec. B.H.

Time 19.3

3.00 p.m. KOPPERS MARATHON UNDERHAND CONTEST. HEAT 2.

G. Hewitt (Q'ld) v F. Malsem (Vic.)

Heat Winner HEWITT, G. 4.56

3.10 p.m. EVENT 21 - HEAT 4 (LOG 57)

("Stihl Chain Saw" Tree Felling Handicap 300mm.)

2-1.	Youd, D. (Tas.)	68 sec. B.H.
2.	Matheson, L. (Vic.)	53 sec. B.H.
1-3.	Hays, B.J. (Tas.)	38 sec. B.H.
4.	Rowlings, G.E. (Tas.)	27 sec. B.H.
5.	Duvall, K. (N.S.W.)	10 sec. B.H.
6.	Rees, S.T. (Vic.)	5 sec. B.H.

Time 2.25

## SUNDAY, SEPTEMBER 21 - Continued

3.20 p.m. EVENT 11 - HEAT 2 (LOG 58)

("C.B.C." Standing Block Handicap 300mm.)

1-1.	O'Toole, L. (Vic.)	15 sec. B.H.
2.	Adamson, G. (Q'ld)	14 sec. B.H.
3.	Brown, W.L. (Tas.)	12 sec. B.H.
4.	McKean, G.M. (Vic.)	10 sec. B.H.
5.	Young, W.I. (Vic.)	8 sec. B.H.
2-6.	Murnane, T. (Vic.)	7 sec. B.H.
7.	Caldwell, Mick (Vic.)	5 sec. B.H.
8.	Schlimleck, W.J. (Vic.)	2 sec. B.H.
9.	Hammond, R.T. (Vic.)	1 sec. B.H.

Time 18.1

3.30 p.m. EVENT 18 - SEMI FINAL 2 (LOG 59)

("O'Brien Catering" Underhand Handicap 300mm. 3rd Div.)

1.	NICHOLAS, D.	5
2-2.	SHEPPARD, D.	4
3-3.	HOPE, C.N.	4
4.	RITTER, N.	3
1-5.	JOHNSON, S.	3
6.	HUGHES, A.	2

Time 22.

3.40 p.m. EVENT 11 - HEAT 3 (LOG 60)

("C.B.C." Standing Block Handicap 300mm.)

1.	Foster, D.J. (Tas.)	18 sec. B.H.
2.	Rolins, G. (Vic.)	14 sec. B.H.
2-3.	Dingle, M.G. (Q'ld)	12 sec. B.H.
4.	Caldwell, L. (Vic.)	11 sec. B.H.
1-5.	Munday, R.F. (N.S.W.)	9 sec. B.H.
6.	Nichols, D.L. (Tas.)	117 sec. B.H.
7.	Rees, G. (Vic.)	5 sec. B.H.
8.	Hines, W.J. (Vic.)	2 sec. B.H.
9.	Sidwell, A.E. (Vic.)	1 sec. B.H.

Time 23.3

3.50 p.m. EVENT 11 - HEAT 4 (LOG 61)

("C.B.C." Standing Block Handicap 300mm.)

1.	Winkel, H.P. (N.S.W.)	15 sec. B.H.
1-2.	Kennedy, D.W. (Vic.)	14 sec. B.H.
2-3.	Scott, I. (Tas.)	11 sec. B.H.
4.	Edebohls, R.B. (N.S.W.)	10 sec. B.H.
5.	Holmes, B. (Tas.)	8 sec. B.H.
6.	Dingle, P.M. (Q'ld)	7 sec. B.H.
7.	Wright, B. (Vic.)	6 sec. B.H.
8.	Smith, M.A. (Vic.)	2 sec. B.H.
9.	McKinnell, R. (Vic.)	1 sec. B.H.

Time 20.6

4.00 p.m. EVENT 18 - FINAL (LOG 62)

("O'Brien Catering" Underhand Handicap 300mm. 3rd Div.)

1.	SHEPPARD, D.	4
2.	HOPE, C.N.	4
3.	CHRISTIAN, T.	4
1-4.	JOHNSON, S.	3
3-5.	ANGUS, J.W.	2
2-6.	JENKINS, L.	1

Time 18.3

PRESENTATION OF TROPHIES FOR EVENT 18.

*The Council of the Royal Agricultural Society of Victoria expresses sincere thanks to the following organizations for their generous sponsorship of Events in the Woodchopping Catalogue:—*

**Alstergren Pty. Ltd.**

**Associated Pulp & Paper Mills.**

**Australian Paper Manufacturers Ltd.**

**Bank of New South Wales.**

**Brim Medallions Pty. Ltd.**

**Commercial Banking Company of Sydney Ltd.**

**Green & Thomas Pty. Ltd.**

**McClures Pty. Ltd.**

**McCulloch of Australia Pty. Ltd.**

**O'Brien Catering Pty. Ltd.**

**Poulan Chain Saws of Australia.**

**Stihl Chain Saws (Australia) Pty. Ltd.**

**Trans Australian Airlines.**

**Wiltshire File Company**

## SUNDAY, SEPTEMBER 21 - Continued

4.10 p.m. EVENT 11 - HEAT 5 (LOG 63)

("C.B.C." Standing Block Handicap 300mm.)

- 1-1. Hillcoat, P.E. (Q'ld) . . 15 sec. B.H.
- 2-2. Saintry, S. (Tas.) . . ~~11~~14 sec. B.H.
3. O'Toole, B. (Vic.) . . 14 sec. B.H.
4. ~~Penney, G.T. (Tas.) . . 11 sec. B.H.~~
5. Harding, R. (Vic.) . . 8 sec. B.H.
6. ~~Legge, F.L. (N.S.W.) . . 5~~6 sec. B.H.
7. McIntyre, S. (Q'ld) . . 5 sec. B.H.
8. Hains, J. (Vic.) . . 2 sec. B.H.
9. Hodge, S. (Vic.) . . 1 sec. B.H.

Time 18.....

4.20 p.m. EVENT 11 - HEAT 6 (LOG 64)

("C.B.C." Standing Block Handicap 300mm.)

1. Bennett, L. (N.S.W.) . . 15 sec. B.H.
- 2-2. Brown, D.J. (Tas.) . . 14 sec. B.H.
3. Rees, S.T. (Vic.) . . 13 sec. B.H.
4. Munday, H.J. (Tas.) . . 11 sec. B.H.
- 1-5. Dingle, B.M. (Q'ld) . . 8 sec. B.H.
6. Crane, R. (Tas.) . . 6 sec. B.H.
7. Hughes, A. (N.Z.) . . 3 sec. B.H.
8. O'Dowd, J.L. (Vic.) . . 2 sec. B.H.
9. Grant, M. (N.S.W.) . . 2 sec. B.H.

Time 27:6.....

4.30 p.m. EVENT 16 - HEAT 1 (LOG 65)

"McCulloch Chain Saw" Underhand Handicap  
300mm. 1st Div.)

- 2-1. Foster, D.J. (Tas.) . . 16 sec. B.H.
2. McKean, G.M. (Vic.) . . 14 sec. B.H.
3. Slee, L.A. (N.S.W.) . . 13 sec. B.H.
4. Dingle, H. (Q'ld) . . 13 sec. B.H.
- 1-9. Hodgetts, T. (Tas.) . . 12 sec. B.H.
6. Nichols, D.L. (Tas.) . . 12 sec. B.H.
7. Young, R. (Vic.) . . 12 sec. B.H.
8. Machen, M. (Vic.) . . 11 sec. B.H.

Time 17:5.....

4.40 p.m. EVENT 11 - HEAT 7 (LOG 66)

("C.B.C." Standing Block Handicap 300mm.)

1. O'Donnell, T.F. (Vic.) . . 15 sec. B.H.
- 2-2. French, N.R. (Tas.) . . 14 sec. B.H.
3. Matheson, L. (Vic.) . . 13 sec. B.H.
4. Siddle, K.M. (Vic.) . . 11 sec. B.H.
5. Cowen, R. (Tas.) . . 9 sec. B.H.
- 1-6. O'Toole, P.V. (Vic.) . . 7 sec. B.H.
7. ~~Legge, B.J. (N.S.W.) . . 5 sec. B.H.~~
8. Rothenberg, G.W. (Vic.) . . 2 sec. B.H.
9. Kirley, M. (Vic.) . . 1 sec. B.H.

Time 23.....

## SUNDAY, SEPTEMBER 21 - Continued

4.50 p.m. EVENT 11 - HEAT 8 (LOG 67)

("C.B.C." Standing Block Handicap 300mm.)

1. Lovell, G.W. (Tas.) . . 18 sec. B.H.
2. Dingle, D. (Q'ld) . . 14 sec. B.H.
3. Hays, B.J. (Tas.) . . 12 sec. B.H.
4. ~~Brown, G.R. (Tas.) . . 11 sec. B.H.~~
5. Aldrick, A.L. (N.S.W.) . . 8 sec. B.H.
- 2-6. Edwards, N.A. (Vic.) . . 6 sec. B.H.
7. ~~Rees, G.R. (Vic.) . . 5 sec. B.H.~~
- 1-8. Sheppard, D. (Vic.) . . 2 sec. B.H.
9. Christian, T. (Vic.) . . 1 sec. B.H.

Time 30:5.....

5.00 p.m. EVENT 16 - HEAT 2 (LOG 68)

("McCulloch Chain Saw" Underhand Handicap  
300mm. 1st Div.)

1. ~~O'Toole, M. (Vic.) . . 16 sec. B.H.~~
2. Hillcoat, P.E. (Q'ld) . . 14 sec. B.H.
3. Cronin, N. (N.S.W.) . . 14 sec. B.H.
4. ~~Farrow, E. (Tas.) . . 13 sec. B.H.~~
5. ~~Caldwell, L. (Vic.) . . 12 sec. B.H.~~
6. Youd, B.J. (Tas.) . . 11 sec. B.H.
7. ~~Hoffman, L.J. (N.S.W.) . . 11 sec. B.H.~~
8. Millman, G. (Vic.) . . 10 sec. B.H.
- ~~Saintry, S. . . 11 sec. B.H.~~

Time 21:3.....

5.10 p.m. EVENT 11 - HEAT 9 (LOG 69)

("C.B.C." Standing Block Handicap 300mm.)

1. Youd, D. (Tas.) . . 14 sec. B.H.
2. Matheson, G. (Vic.) . . 13 sec. B.H.
- 1-3. Wheeler, B.L. (Vic.) . . 11 sec. B.H.
4. Ritter, N. (Tas.) . . 9 sec. B.H.
5. Hope, C.N. (Vic.) . . 9 sec. B.H.
- 2-6. Tucker, M.W. (Tas.) . . 7 sec. B.H.
7. ~~Chevalier, G.L. (Tas.) . . 5 sec. B.H.~~
8. Johnson, S. (Tas.) . . 3 sec. B.H.
9. Rees, K. (Vic.) . . 1 sec. B.H.

Time 28:5.....

5.15 p.m. EVENT 23 - HEAT 2 (LOG 70)

("Alstergren Pty Ltd." Hard Hitting Contest  
Standing 300mm.)

1. Duggan, I. (Tas.) 17 - 46.3
- 2-2. Bennett, L. (N.S.W.) 17 - 44
- 1-3. Brown, W.L. (Tas.) 17 - 37.2
4. Millman, G. (Vic.) 18 - 55
5. Adamson, G. (Q'ld) 22 - 54
6. Estcourt, G.C. (Vic.) 25 - 45.4
7. ~~Young, W.I. (Vic.)~~

No. of Hits 17.....37.2

MONDAY, 22nd SEPTEMBER

COMPETITORS NOT NOTIFYING SCRATCHINGS BY  
5.P.M. ON THE DAY PRIOR TO THE EVENT WILL  
BE FINED \$2.00.

MORNING

10.00 a.m. EVENT 27 - HEAT 6.

("Stihl Chain Saw" Chain Saw Operators  
Championship 425mm.)

1. ~~Dingle, M.G. (Q'ld)~~
2. ~~Estcourt, R. (Vic.)~~
3. ~~Marshall, P.M.J. (Tas.)~~
4. ~~Youd, R.J. (Tas.)~~
5. ~~Quanchi, V. (Vic.)~~

Time .....

10.04 a.m. EVENT 27 - HEAT 7.

("Stihl Chain Saw" Chain Saw Operators  
Championship 425mm.)

1. Slee, L.A. (N.S.W.)
- 1-2. Dingle, D. (Q'ld)
- 1-3. Robbins, A.H. (Vic.)
4. Nichols, D.L. (Tas.)
5. Wright, B. (Vic.)

Time ..29:.....

10.08 a.m. EVENT 27 - HEAT 8.

("Stihl Chain Saw" Chain Saw Operators  
Championship 425mm.)

- 1-1. Matheson, L. (Vic.)
2. Kennedy, D.W. (Vic.)
3. Edebohl, R.B. (N.S.W.)
4. Harding, R. (Vic.)
5. Rees, S.T. (Vic.)

Time ..32:.....

10.12 a.m. EVENT 27 - HEAT 9.

("Stihl Chain Saw" Chain Saw Operators  
Championship 425mm.)

- 1-1. Young, R. (Vic.)
2. Smith, O. (Tas.)
3. Rolins, G. (Vic.)
4. Malsem, F. (Vic.)
5. Caldwell, L. (Vic.)

Time ..30:3.....

10.16 a.m. EVENT 27 - HEAT 10.

("Stihl Chain Saw" Chain Saw Operators  
Championship 425mm.)

1. Youd, B.J. (Tas.)
2. ~~Sainty, S. (Tas.)~~
3. Hillcoat, P.E. (Q'ld)
- 1-4. Wheeler, B.L. (Vic.)
5. Hodgetts, T. (Tas.)

Time ..33:.....

MONDAY, SEPTEMBER 22 - Contin

10.20 a.m. EVENT 16 - HEAT 3 (LOG 71)

("McCulloch Chain Saw" Underhand Handicap  
300mm. 1st Div.)

1. Hewitt, G. (Q'ld) . . . 16 sec. B.H.
- 2-2. Duggan, I. (Tas.) . . . 16 sec. B.H.
3. French, N.R. (Tas.) . . . 13 sec. B.H.
4. Estcourt, R. (Vic.) . . . 13 sec. B.H.
5. Matheson, L. (Vic.) . . . 12 sec. B.H.
- 1-6. Rees, S.T. (Vic.) . . . 11 sec. B.H.
7. Hall, E. (N.Z.) . . . 11 sec. B.H.
8. Wheeler, C. (Vic.) . . . 10 sec. B.H.

Time ..20:.....

10.30 a.m. EVENT 11 - HEAT 10 (LOG 72)

("C.B.C." Standing Block Handicap 300mm.)

1. Smith, G.R. (Vic.) . . . 17 sec. B.H.
2. Cronin, N. (N.S.W.) . . . 15 sec. B.H.
3. ~~Hewitt, J.L. (Q'ld)~~ . . . 12 sec. B.H.
4. Estcourt, G.C. (Vic.) . . . 11 sec. B.H.
5. Duvall, N. (N.S.W.) . . . 9 sec. B.H.
- 2-6. Nicholas, D. (Tas.) . . . 6 sec. B.H.
7. Stacey, M. (Tas.) . . . 5 sec. B.H.
- 1-8. Hancock, W.J. (Tas.) . . . 1 sec. B.H.
9. ~~Young, R.C. (N.S.W.)~~ . . . 1 sec. B.H.

Time ..23:8.....

10.40 a.m. EVENT 11 - HEAT 11 (LOG 73)

("C.B.C." Standing Block Handicap 300mm.)

1. Farrow, E. (Tas.) . . . 17 sec. B.H.
2. Bailey, K. (Tas.) . . . 14 sec. B.H.
3. Machen, M. (Vic.) . . . 12 sec. B.H.
4. Carter, W.M. (W.A.) . . . 4 Withheld
- 1-5. Foster, P.D. (Tas.) . . . 9 sec. B.H.
- 2-6. Robbins, A.H. (Vic.) . . . 6 sec. B.H.
7. Quanchi, V. (Vic.) . . . 5 sec. B.H.
8. Youd, J.M. (Tas.) . . . 4 sec. B.H.
9. Clayton, G. (Tas.) . . . 5 1/2 sec. B.H.

Time ..26:5.....

10.50 a.m. EVENT 16 - HEAT 4 (LOG 74)

("McCulloch Chain Saw" Underhand Handicap  
300mm. 1st Div.)

1. Lovell, G.W. (Tas.) . . . 16 sec. B.H.
2. Dingle, D. (Q'ld) . . . 14 sec. B.H.
3. Newcombe, M. (Vic.) . . . 14 sec. B.H.
- 2-4. Foster, D.G. (Tas.) . . . 13 sec. B.H.
5. O'Toole, B. (Vic.) . . . 12 sec. B.H.
6. ~~Sainty, S. (Tas.)~~ . . . 11 sec. B.H.
7. O'Donnell, T.F. (Vic.) . . . 11 sec. B.H.
- 1-8. Chapman, L.P. (N.S.W.) . . . 11 sec. B.H.

Time ..19:7.....

11.00 a.m. EVENT 11 - HEAT 12 (LOG 75)

("C.B.C." Standing Block Handicap 300mm.)

1. Youd, B.J. (Tas.) . . . 15 sec. B.H.
2. Slee, L.A. (N.S.W.) . . . 13 sec. B.H.
3. Young, R. (Vic.) . . . 12 sec. B.H.
- 7-4. Figg, R.H. (Tas.) . . . 11 sec. B.H.
5. Caldwell, L.A. (Vic.) . . . 9 sec. B.H.
6. Lynch, A.A. (Q'ld) . . . 6 sec. B.H.
7. ~~Stewart, D. (Tas.)~~ . . . 5 sec. B.H.
- 2-8. Macilwain, J.I. (Vic.) . . . 4 sec. B.H.
9. Rowe, L. (Tas.) . . . 1 sec. B.H.

Time ..22:6.....

## MONDAY, SEPTEMBER 22 - Continued

11.10 a.m. EVENT 16 - HEAT 5 (LOG 76)

("McCulloch Chain Saw" Underhand Handicap  
300mm. 1st Div.)

1. Smith, G.R. (Vic.) . . 16 sec. B.H.
2. Winkel, H.P. (N.S.W.) . . 16 sec. B.H.
3. Rolins, G. (Vic.) . . 13 sec. B.H.
- 1-4. Estcourt, G.C. (Vic.) . . 13 sec. B.H.
5. Dingle, M.G. (Q'ld) . . 12 sec. B.H.
6. Matheson, G. (Vic.) . . 11 sec. B.H.
- 2-7. Edebohls, R.B. (N.S.W.) . . 11 sec. B.H.
8. Hays, B.J. (Tas.) . . 10 sec. B.H.

Time ..18.9.....

11.20 a.m. EVENT 11 - HEAT 13 (LOG 77)

("C.B.C." Standing Block Handicap 300mm.)

- 1-1. Hewitt, G. (Q'ld) . . 18 sec. B.H.
2. Towns, E. (Tas.) . . 12.13 sec. B.H.
3. Smith, O. (Tas.) . . 12 sec. B.H.
4. Estcourt, R. (Vic.) . . 10 sec. B.H.
5. Hughes, C. (N.Z.) . . 8 sec. B.H.
6. Fullgrabe, M.D. (.S.A.) . . 7 sec. B.H.
7. Berne, R.L. (Tas.) . . 5 sec. B.H.
- 2-8. Duvall, K. (N.S.W.) . . 1 sec. B.H.

Time ..21.6.....

11.30 a.m. EVENT 11 - HEAT 14 (LOG 78)

("C.B.C." Standing Block Handicap 300mm.)

1. Hodgetts, T. (Tas.) . . 15 sec. B.H.
2. Malsem, F. (Vic.) . . 14 sec. B.H.
3. Dingle, H. (Q'ld) . . 12 sec. B.H.
- 1-4. Cowen, R.I. (Tas.) . . 10 sec. B.H.
5. McGlade, A. (Vic.) . . 8 sec. B.H.
- 2-6. Wheeler, C. (Vic.) . . 8 sec. B.H.
7. Rowlings, G.E. (Tas.) . . 6 sec. B.H.
8. Lipscombe, E.R. (Tas.) . . 1 sec. B.H.

Time ..23.5.....

11.40 a.m. EVENT 16 - HEAT 6 (LOG 79)

("McCulloch Chain Saw" Underhand Handicap  
300mm. 1st Div.)

1. O'Toole, L. (Vic.) . . 16 sec. B.H.
2. Bennett, L. (N.S.W.) . . 14 sec. B.H.
3. Hewitt, J.L. (Q'ld) . . 13 sec. B.H.
4. Adamson, G. (Q'ld) . . 12 sec. B.H.
5. Youd, D. (Tas.) . . 12 sec. B.H.
6. Wheeler, B.L. (Vic.) . . 11 sec. B.H.
- 1-7. Cowen, R. (Tas.) . . 11 sec. B.H.
- 2-8. Suckling, H.J. (Vic.) . . 10 sec. B.H.

Time ..19.....

11.50 a.m. EVENT 23 - HEAT 3 (LOG 80)

("Alstergren Pty Ltd." Hard Hitting Contest  
Standing 300mm.)

- 1-1. Smith, G.R. (Vic.) 16 28.6
2. Bailey, K. (Tas.)
3. Dingle, M.G. (Q'ld) 17
4. Matheson, L. (Vic.) 19
5. Foster, D.G. (Tas.) 16
6. Scott, I. (Tas.)
7. Macilwain, J.I. (Vic.) 20

No. of Hits ..16 Smith, G.R.

## MONDAY, SEPTEMBER 22 - Continued

12.00 Noon. EVENT 28 - HEAT 3.

("Poulan Chain Saw" Novelty Chair Cutting  
Competition 300mm.)

1. Snee, L.A. (N.S.W.)
2. Estcourt, G.C. (Vic.)
- 1-3. Youd, B.J. (Tas.)
4. Winkel, H.P. (N.S.W.)

Heat Winner 1000...B.J.

AFTERNOON

1.20 p.m. EVENT 11 - HEAT 15 (LOG 81)

("C.B.C." Standing Block Handicap 300mm.)

1. Newcombe, M. (Vic.) . . 15 sec. B.H.
- 2-2. Palmer, D. (Tas.) . . 14 sec. B.H.
3. Hoffman, L.J. (N.S.W.) . . 12 sec. B.H.
- 1-4. Marshall, P.M.J. (N.S.W.) 11 sec. B.H.
5. Suckling, H.J. (Vic.) . . 9 sec. B.H.
6. Youd, R.J. (Tas.) . . 7 sec. B.H.
7. Pattison, T.W. (Vic.) . . 5 sec. B.H.
8. McIntosh, C. (N.S.W.) . . 2 sec. B.H.

Time ..24.....

1.30 p.m. EVENT 16 - SEMI FINAL 1 (LOG 82)

("McCulloch Chain Saw" Underhand Handicap  
300mm. 1st Div.)

1. DUGGAN, T. 16
2. FOSTER, D.G. 16
- 3-3. CROWIN, N. 14
- 1-4. HODGETTS, T. 12
5. SAINTY, S. 11
- 1-6. REES, I. 11

Time ..17.8.....

1.40 p.m. EVENT 11 - SEMI FINAL 1 (LOG 83)

("C.B.C." Standing Block Handicap 330mm.)

1. FOSTER, D.G. 16
2. O'TOOLE, L. 15
3. KENNEDY, D.W. 14
4. DINGLE, M.G. 12
5. SCOTT, I. 11
6. MUNDAY, R.F. 9
- 1-7. MURKANE, T. 7
- 2-8. O'TOOLE, D. 6

Time ..22.....

1.50 p.m. EVENT 16 - SEMI FINAL 2 (LOG 84)

("McCulloch Chain Saw" Underhand Handicap  
300mm. 1st Div.)

1. ESTCOURT, G. 13
2. FOSTER, D.G. 13
3. COWEN, R. 11
4. CHAPMAN, L.P. 11
5. EDEBOHLS, R. 11
6. SUCKLING, H.J. 10

Time ..16.6.....

## MONDAY, SEPTEMBER 22 - Continued

2.00 p.m. EVENT 11 - SEMI FINAL 2 (LOG 85)

("C.B.C." Standing Block Handicap 300mm.)

1.	HILLCOAT, P.E.	15
2.	SAINTY, S.	14
3.	BROWN, D.J.	14
4.	FRENCH, N.R.	14
5.	DINGLE, B.M.	8
6.	O'TOOLE, P.	7
7.	EDWARDS, N.A.	6
8.	SHEPPARD, D.	2

Time 17:9.....

2.10 p.m. EVENT 11 - SEMI FINAL 3 (LOG 86)

("C.B.C." Standing Block Handicap 300mm.)

1.	FIGG, R.H.	11
2.	WHEELER, B.L.	11
1-3.	FOSTER, P.D.	9
4.	TUCKER, M.W.	7
5.	NICHOLAS, D.	7
2-6.	ROBBINS, A.H.	6
7.	HANCOCK, W.	1

Time 22:3.....

2.20 p.m. EVENT 16 - FINAL (LOG 87)

("McCulloch Chain Saw" Underhand Handicap 300mm. 1st Div.)

1.	CRONIN, N.	14
3-2.	FOSTER, D.G.	13
3.	HODGETTS, T.	12
4.	REES, S.F.	11
1-5.	EDEBOHLS, R.	11
2-6.	SUCKLING, A.J.	10

Time 18:4.....

PRESENTATION OF TROPHIES FOR EVENT 16.

2.30 p.m. EVENT 11 - SEMI FINAL 4 (LOG 88)

("C.B.C." Standing Block Handicap 300mm.)

1.	HEWITT, G.	18
2.	PALMER, D.	14
3.	MARSHALL, P.M.	11
4.	COWEN, R.I.	10
2-5.	WHEELER, C.	8
1-6.	MACILWAIN, J.	4
7.	DUVALL, K.	1

Time 26:3.....

2.40 p.m. EVENT 20 - HEAT 1 (LOG 89)

("Poulan Chain Saw" Underhand Handicap 350mm.)

1.	Hewitt, G. (Q'ld)	22 sec. B.H.
2-2.	McKean, G.M. (Vic.)	18 sec. B.H.
3.	Youd, D. (Tas.)	16 sec. B.H.
4.	Hoffman, L.J. (N.S.W.)	15 sec. B.H.
5.	McGlade, A. (Vic.)	9 sec. B.H.
1-6.	O'Toole, P.V. (Vic.)	7 sec. B.H.
7.	Legge, B.J. (N.S.W.)	5 sec. B.H.
8.	Rothenberg, G.W. (Vic.)	4 sec. B.H.
9.	Lipscombe, E.R. (Tas.)	1 sec. B.H.

Time 39:7.....

## MONDAY, SEPTEMBER 22 - Continued

2.50 p.m. EVENT 21 - FINAL (LOG 90)

("Stihl Chain Saw" Tree Felling Handicap 300mm.)

3-1.	YOUD, B.J.	68
2.	YOUD, D.	68
2-3.	SMITH, O.	60
4.	DUVALL, N.	44
5.	HAYS, B.J.	38
6.	RITTER, N.	35
7.	MUNDAY, H.J.	20
1-8.	ROBBINS, A.H.	15

Time 2:22.....

PRESENTATION OF TROPHIES FOR EVENT 21.

3.00 p.m. EVENT 20 - HEAT 2 (LOG 91)

("Poulan Chain Saw" Underhand Handicap 350mm.)

1.	Duggan, I. (Tas.)	21 sec. B.H.
2-2.	Estcourt, G.C. (Vic.)	17 sec. B.H.
3.	Youd, B.J. (Tas.)	15 sec. B.H.
4.	Murnane, T. (Vic.)	11 sec. B.H.
5.	Duvall, N. (N.S.W.)	11 sec. B.H.
1-6.	Pattison, T.W. (Vic.)	9 sec. B.H.
7.	Whelan, J. (Vic.)	8 sec. B.H.
8.	Fullgrabe, M.D. (S.A.)	6 sec. B.H.
9.	Hope, C.N. (Vic.)	3 sec. B.H.

Time 37:8.....

3.10 p.m. EVENT 11 - FINAL (LOG 92)

("C.B.C." Standing Block Handicap 300mm.)

1.	FOSTER, P.D.	9
2-2.	DINGLE, B.M.	8
3-3.	WHEELER, C.	5
4.	MURNANE, T.	4
5.	O'TOOLE, D.	6
6.	ROBBINS, A.H.	6
7.	MACILWAIN, J.	4
1-8.	SHEPPARD, D.	2

Time 31:7.....

PRESENTATION OF TROPHIES FOR EVENT 11.

3.20 p.m. EVENT 20 - HEAT 3 (LOG 93)

("Poulan Chain Saw" Underhand Handicap 350mm.)

1.	O'Toole, L. (Vic.)	22 sec. B.H.
2-2.	Foster, D.G. (Tas.)	17 sec. B.H.
3.	Edebohls, R.B. (N.S.W.)	14 sec. B.H.
4.	Bailey, K. (Tas.)	11 sec. B.H.
1-5.	Rees, G. (Vic.)	9 sec. B.H.
6.	Brown, C.R. (Tas.)	6 sec. B.H.
7.	Johnson, S. (Tas.)	6 sec. B.H.
8.	McIntyre, S. (Q'ld)	2 sec. B.H.
9.	Hodge, S. (Vic.)	1 sec. B.H.

Time 36:8.....

## MONDAY, SEPTEMBER 22 - Continued

3.30 p.m. EVENT 12 - HEAT 1 (LOG 94)

("A.P.M. Ltd." Standing Block Handicap  
325mm.)

- 1-1. Cronin, N. (N.S.W.) . . 17 sec. B.H.
2. Sainty, S. (Tas.) . . 15 sec. B.H.
3. ~~Hewitt, J.L. (Q'ld)~~ . . ~~13 sec. B.H.~~
4. Figg, R.H. (Tas.) . . 11 sec. B.H.
5. Caldwell, L.A. (Vic.) . . 9 sec. B.H.
- 2-6. O'Toole, P.V. (Vic.) . . 7 sec. B.H.
7. ~~Rowlings, G.E. (Tas.)~~ . . ~~6 sec. B.H.~~
8. McIntosh, C. (N.S.W.) . . 2 sec. B.H.
9. Hammond, R.T. (Vic.) . . 1 sec. B.H.

Time ..23:3.....

3.40 p.m. EVENT 20 - HEAT 4 (LOG 95)

("Poulan Chain Saw" Underhand Handicap  
350mm.)

1. Malsem, F. (Vic.) . . 20 sec. B.H.
2. ~~Farrow, E. (Tas.)~~ . . ~~17 sec. B.H.~~
3. Matheson, L. (Vic.) . . 16 sec. B.H.
4. Hall, E. (N.Z.) . . 15 sec. B.H.
- 1-5. Kennedy, D.W. (Vic.) . . 11 sec. B.H.
- 2-6. Dingle, B.M. (Q'ld) . . 8 sec. B.H.
7. Towns, E. (Tas.) . . 6 sec. B.H.
8. Berne, R.L. (Tas.) . . 3 sec. B.H.
9. ~~Grant, M. (N.S.W.)~~ . . ~~1 sec. B.H.~~

Time ..34:2.....

3.50 p.m. EVENT 12 - HEAT 2 (LOG 96)

("A.P.M. Ltd." Standing Block Handicap  
325mm.)

1. Lovell, G.W. (Tas.) . . 21 sec. B.H.
2. Dingle, D. (Q'ld) . . 15 sec. B.H.
- 2-3. Smith, O. (Tas.) . . 13 sec. B.H.
4. Cowen, R.I. (Tas.) . . 10 sec. B.H.
5. Hughes, C. (N.Z.) . . 8 sec. B.H.
6. Crane, R. (Tas.) . . 5 sec. B.H.
7. Youd, J.M. (Tas.) . . 4 sec. B.H.
- 1-8. Sheppard, D. (Vic.) . . ~~6~~ sec. B.H.
9. ~~Young, R.C. (N.S.W.)~~ . . ~~1 sec. B.H.~~

Time ..36:6.....

4.00 p.m. EVENT 20 - HEAT 5 (LOG 97)

("Poulan Chain Saw" Underhand Handicap  
350mm.)

- 1-1. Foster, D.J. (Tas.) . . 22 sec. B.H.
2. Rolins, G. (Vic.) . . 17 sec. B.H.
3. Carter, W.M. (W.A.) . . Withheld
- 2-4. Rees, S.T. (Vic.) . . 15 sec. B.H.
5. Harding, R. (Vic.) . . 11 sec. B.H.
6. Brown, D.J. (Tas.) . . 8 sec. B.H.
7. ~~Aldrick, A.L. (N.S.W.)~~ . . ~~6 sec. B.H.~~
8. Edwards, N.A. (Vic.) . . 4 sec. B.H.
9. Duvall, K. (N.S.W.) . . 2 sec. B.H.

Time ..21:4.....

## MONDAY, SEPTEMBER 22 - Continued

4.10 p.m. EVENT 12 - HEAT 3 (LOG 98)

("A.P.M. Ltd." Standing Block Handicap  
325mm.)

1. Hodgetts, T. (Tas.) . . 17 sec. B.H.
2. Slee, L.A. (N.S.W.) . . 14 sec. B.H.
- 1-3. Dingle, M.G. (Q'ld) . . 13 sec. B.H.
4. ~~Penney, C.T. (Tas.)~~ . . ~~12 sec. B.H.~~
- 2-5. Ritter, N. (Tas.) . . 9 sec. B.H.
6. Murnane, T. (Vic.) . . 9 sec. B.H.
7. Hodge, S. (Vic.) . . 2 sec. B.H.
8. Rothenberg, G.W. (Vic.) . . 2 sec. B.H.
9. Lipscombe, E.R. (Tas.) . . 1 sec. B.H.

Time ..25:5.....

4.20 p.m. EVENT 20 - HEAT 6 (LOG 99)

("Poulan Chain Saw" Underhand Handicap  
350mm.)

1. Hillcoat, P.E. (Q'ld) . . 18 sec. B.H.
2. Caldwell, L. (Vic.) . . 16 sec. B.H.
3. Young, R. (Vic.) . . 16 sec. B.H.
4. Chapman, L.P. (N.S.W.) . . 15 sec. B.H.
5. Millman, G. (Vic.) . . 11 sec. B.H.
- 1-6. Lynch, A.A. (Q'ld) . . 8 sec. B.H.
7. O'Toole, D. (Vic.) . . 6 sec. B.H.
- 2-8. Tucker, M.W. (Tas.) . . 3 sec. B.H.
9. Sidwell, A.E. (Vic.) . . 2 sec. B.H.

Time ..36:2.....

4.30 p.m. EVENT 12 - HEAT 4 (LOG 100)

("A.P.M. Ltd." Standing Block Handicap  
325mm.)

1. Smith, G.R. (Vic.) . . 20 sec. B.H.
2. O'Toole, B. (Vic.) . . 15 sec. B.H.
3. Dingle, H. (Q'ld) . . 13 sec. B.H.
4. Estcourt, G.C. (Vic.) . . 12 sec. B.H.
5. Hope, C.N. (Vic.) . . 9 sec. B.H.
- 1-6. Youd, R.J. (Tas.) . . 7 sec. B.H.
- 2-7. Nicholas, D. (Tas.) . . 6 sec. B.H.
8. McIntyre, S. (Q'ld) . . 5 sec. B.H.
9. Whelan, J. (Vic.) . . 3 sec. B.H.

Time ..29:8.....

4.40 p.m. EVENT 20 - HEAT 7 (LOG 101)

("Poulan Chain Saw" Underhand Handicap  
350mm.)

1. Bennett, L. (N.S.W.) . . 18 sec. B.H.
- 2-2. Dingle, D. (Q'ld) . . 16 sec. B.H.
3. Matheson, G. (Vic.) . . 15 sec. B.H.
4. Brown, W.L. (Tas.) . . 13 sec. B.H.
5. Siddle, K.M. (Vic.) . . 11 sec. B.H.
6. Scott, I. (Tas.) . . 8 sec. B.H.
7. Munday, H.J. (Tas.) . . 5 sec. B.H.
- 1-8. Sheppard, D. (Vic.) . . 3 sec. B.H.
9. ~~Young, R.C. (N.S.W.)~~ . . ~~1 sec. B.H.~~

Time ..40:8.....

# PICK UP A NIKON



## for around \$300

**The Nikon EM is totally new in concept, design and engineering.**

The challenge to the Nikon craftsmen was an ultra compact, aperture priority, automatic 35mm SLR camera, at a price that would bring Nikon quality to everyone. What they did not do was to water down any existing or previous Nikon camera. The challenge of a totally new camera has been met: The Nikon EM.

***This is what makes the EM a sensation:***

**Listen to your Nikon**

Space-age electronic circuitry "beeps" if you're not in "best exposure" range. Shutter speed is

automatically chosen: simply move the aperture setting until the EM stops "beeping". All exposure information appears in the big brilliant viewfinder and there is manual override at 1/90th of a second.

**The Nikon features you expect** "Battery miser" control of electronic circuitry - power is switched on and off automatically; backlight button to control dramatic exposures; black body; battery check button; ultra fast film advance lever; self timer; rugged all metal vertical focal plan shutter; film memo holder and more — much more.

**New 'Series E' lenses**

For a new concept in camera, naturally a new concept in lenses.

The accent is on light weight and economy. Nikon has produced three: 35mm f2.5 wide angle, 50mm f1.8 standard and 100mm f2.8 telephoto. Of course the EM also accepts dozens of the matchless Ai-Nikkor lenses.

**Accessories you can add later**

A special flash unit - the SBE - automatically sets speed, and LED shows if the aperture is not correct. More: the Nikon MD-E motor drive is amazingly light, simple to attach and shoots at two frames per second.

***Nikon EM: you automatically join the Nikon system.***

Distributed in Australia by Maxwell Photo-Optics  
A Bell & Howell Company

*\*body and standard 50mm f1.8 lens*

**mark's**  
CAMERA STORE

PHONE 663-2345

269 LITTLE BOURKE ST., MELBOURNE, VIC., 3000,

## MONDAY, SEPTEMBER 22 - Continued

4.50 p.m. EVENT 12 - HEAT 5 (LOG 102)

("A.P.M. Ltd." Standing Block Handicap  
325mm.)

1. Winkel, H.P. (N.S.W.) . . 17 sec. B.H.
2. Bailey, K. (Tas.) . . 15 sec. B.H.
3. Matheson, L. (Vic.) . . 14 sec. B.H.
- 1-4. Marshall, P.M.J. (Tas.) . 11 sec. B.H.
- 2-5. Duvall, N. (N.S.W.) . . 9 sec. B.H.
6. Edwards, N.A. (Vic.) . . 6 sec. B.H.
7. Berne, R.L. (Tas.) . . 5 sec. B.H.
8. Johnson, S. (Tas.) . . 4 sec. B.H.
9. ~~Grant, M. (N.S.W.) . . 2 sec. B.H.~~

Time ...33.3.....

5.00 p.m. EVENT 23 - HEAT 4 (LOG 103)

("Alstergren Pty Ltd." Hard Hitting Contest  
Standing 300mm.)

- 1-1. Hillcoat, P.E. (Q'ld) 18
  2. Newcombe, M. (Vic.)
  3. Youd, D. (Tas.) 22
  4. French, N.R. (Tas.) 19
  5. ~~Hoffman, L.J. (N.S.W.)~~
  6. ~~Hughes, A. (N.Z.)~~ 21
  - Scott, I. 18
- No. of Hits .....

TUESDAY, 23rd SEPTEMBER

COMPETITORS NOT NOTIFYING SCRATCHINGS BY  
5.P.M. ON THE DAY PRIOR TO THE EVENT WILL  
BE FINED \$2.00.

MORNING

10.00 a.m. EVENT 12 - HEAT 6 (LOG 104)

("A.P.M. Ltd." Standing Block Handicap  
325mm.)

1. Youd, B.J. (Tas.) . . 17 sec. B.H.
2. Adamson, G. (Q'ld) . . 15 sec. B.H.
- 2-3. Brown, W.L. (Tas.) . . 13 sec. B.H.
4. Caldwell, L. (Vic.) . . 11 sec. B.H.
- 1-5. Dingle, B.M. (Q'ld) . . 8 sec. B.H.
6. Wheeler, C. (Vic.) . . 8 sec. B.H.
7. Nichols, D.L. (Tas.) . . 7 sec. B.H.
8. O'Toole, J.L. (Vic.) . . 5 sec. B.H.
9. Hughes, A. (N.Z.) . . 3 sec. B.H.

Time ...27.7.....

10.10 a.m. EVENT 20 - HEAT 8 (LOG 105)

("Poulan Chain Saw" Underhand Handicap  
350mm.)

1. Lovell, G.W. (Tas.) . . 22 sec. B.H.
2. ~~Slee, L.A. (N.S.W.) . . 17 sec. B.H.~~
- 2-3. Hodgetts, T. (Tas.) . . 16 sec. B.H.
4. Caldwell, L.A. (Vic.) . . 13 sec. B.H.
5. Suckling, H.J. (Vic.) . . 11 sec. B.H.
6. ~~Penney, C.T. (Tas.) . . 8 sec. B.H.~~
- 1-7. Foster, P.D. (Tas.) . . 5 sec. B.H.
8. Hains, J. (Vic.) . . 3 sec. B.H.

Time ...43.....

## TUESDAY, SEPTEMBER 23 - Continued

10.20 a.m. EVENT 12 - HEAT 7 (LOG 106)

("A.P.M. Ltd." Standing Block Handicap  
325mm.)

1. O'Toole, L. (Vic.) . . 17 sec. B.H.
- 2-2. Youd, D. (Tas.) . . 15 sec. B.H.
3. Hall, E. (N.Z.) . . 14 sec. B.H.
4. Wheeler, B.L. (Vic.) . . 11 sec. B.H.
5. Munday, R.F. (N.S.W.) . . 9 sec. B.H.
- 1-6. McGlade, A. (Vic.) . . 8 sec. B.H.
7. ~~Logge, F.L. (N.S.W.) . . 6 sec. B.H.~~
8. Rees, C.R. (Vic.) . . 5 sec. B.H.
9. O'Dowd, J.L. (Vic.) . . 2 sec. B.H.

Time ...27.1.....

10.30 a.m. EVENT 12 - HEAT 8 (LOG 107)

("A.P.M. Ltd." Standing Block Handicap  
325mm.)

1. Hewitt, G. (Q'ld) . . 21 sec. B.H.
2. Brown, D.J. (Tas.) . . 15 sec. B.H.
3. Matheson, G. (Vic.) . . 14 sec. B.H.
4. Scott, I. (Tas.) . . 12 sec. B.H.
5. Carter, W.M. (W.A.) . . Withheld
6. ~~Aldrick, A.L. (N.S.W.) . . 8 sec. B.H.~~
- 2-7. Robbins, A.H. (Vic.) . . 6 sec. B.H.
8. ~~Caldwell, Mick (Vic.) . . 5 sec. B.H.~~
- 1-9. Macilwain, J.I. (Vic.) . . 4 sec. B.H.

Time ...27.9.....

10.40 a.m. EVENT 20 - HEAT 9 (LOG 108)

("Poulan Chain Saw" Underhand Handicap  
350mm.)

1. O'Toole, M. (Vic.) . . 22 sec. B.H.
2. French, N.R. (Tas.) . . 17 sec. B.H.
3. Dingle, M.G. (Q'ld) . . 16 sec. B.H.
4. Smith, O. (Tas.) . . 13 sec. B.H.
5. Palmer, D. (Tas.) . . 11 sec. B.H.
- 2-6. Quanchi, V. (Vic.) . . 7 sec. B.H.
7. Marshall, P.M.J. (Tas.) . . 4 sec. B.H.
- 1-8. Christian, T. (Vic.) . . 3 sec. B.H.

Time ...42.9.....

10.50 a.m. EVENT 12 - HEAT 9 (LOG 109)

("A.P.M. Ltd." Standing Block Handicap  
325mm.)

- 2-1. Duggan, I. (Tas.) . . 21 sec. B.H.
2. Kennedy, D.W. (Vic.) . . 15 sec. B.H.
3. ~~Hoffman, L.J. (N.S.W.) . . 13 sec. B.H.~~
4. Munday, H.J. (Tas.) . . 12 sec. B.H.
5. Estcourt, R. (Vic.) . . 10 sec. B.H.
6. Harding, R. (Vic.) . . 8 sec. B.H.
7. O'Toole, D. (Vic.) . . 6 sec. B.H.
8. Smith, M.A. (Vic.) . . 2 sec. B.H.
- 1-9. McKinnell, R. (Vic.) . . 1 sec. B.H.

Time ...38.....

## TUESDAY, SEPTEMBER 23 - Continued

11.00 a.m. EVENT 20 - HEAT 10 (LOG 110)  
("Poulan Chain Saw" Underhand Handicap  
350mm.)

1. Cronin, N. (N.S.W.) . . . 18 sec. B.H.
2. Adamson, G. (Q'ld) . . . 16 sec. B.H.
3. Sainty, S. (Tas.) . . . 15 sec. B.H.
4. Machen, M. (Vic.) . . . 14 sec. B.H.
5. Rees, C.R. (Vic.) . . . 10 sec. B.H.
6. ~~Chevalier, G.L. (Tas.) . . . 9 sec. B.H.~~
- 2-7. O'Toole, J.L. (Vic.) . . . 7 sec. B.H.
- 1-8. Ritter, N. (Tas.) . . . 3 sec. B.H.

Time .....

11.10 a.m. EVENT 12 - HEAT 10 (LOG 111)  
("A.P.M. Ltd." Standing Block Handicap  
325mm.)

1. O'Toole, M. (Vic.) . . . 21 sec. B.H.
- 2-2. Bennett, L. (N.S.W.) . . . 17 sec. B.H.
3. Towns, E. (Tas.) . . . 14 sec. B.H.
4. Young, R. (Vic.) . . . 13 sec. B.H.
5. McKean, G.M. (Vic.) . . . 10 sec. B.H.
6. ~~Holmes, B. (Tas.) . . . 8 sec. B.H.~~
- 1-7. Dingle, P.M. (Q'ld) . . . 7 sec. B.H.
8. Hines, W.J. (Vic.) . . . 2 sec. B.H.

Time **34.3** .....

11.20 a.m. EVENT 12 - HEAT 11 (LOG 112)  
("A.P.M. Ltd." Standing Block Handicap  
325mm.)

1. ~~Farrow, E. (Tas.) . . . 20 sec. B.H.~~
2. Malsem, F. (Vic.) . . . 15 sec. B.H.
3. Rees, S.T. (Vic.) . . . 14 sec. B.H.
- 2-4. Millman, G. (Vic.) . . . 12 sec. B.H.
- 1-5. Foster, P.D. (Tas.) . . . 9 sec. B.H.
6. Tucker, M.W. (Tas.) . . . 7 sec. B.H.
7. ~~Stacey, M. (Tas.) . . . 5 sec. B.H.~~
8. Duvall, K. (N.S.W.) . . . 1 sec. B.H.

Time **31.6** .....

11.30 a.m. EVENT 20 - HEAT 11 (LOG 113)  
("Poulan Chain Saw" Underhand Handicap  
350mm.)

1. Smith, G.R. (Vic.) . . . 22 sec. B.H.
2. ~~Hewitt, J.L. (Q'ld) . . . 17 sec. B.H.~~
- 1-3. Wheeler, B.L. (Vic.) . . . 15 sec. B.H.
4. Nichols, D.L. (Tas.) . . . 14 sec. B.H.
5. Munday, R.F. (N.S.W.) . . . 9 sec. B.H.
6. Rowlings, G.E. (Tas.) . . . 7 sec. B.H.
- 2-7. Healey, E.C. (Vic.) . . . 5 sec. B.H.
8. Macilwain, J.I. (Vic.) . . . 3 sec. B.H.

**BENNETT, L.**

Time **36.1** .....

11.40 a.m. EVENT 12 - HEAT 12 (LOG 114)  
("A.P.M. Ltd." Standing Block Handicap  
325mm.)

1. O'Donnell, T.F. (Vic.) . . . 17 sec. B.H.
2. Rolins, G. (Vic.) . . . 15 sec. B.H.
3. Foster, D.G. (Tas.) . . . ~~18.4~~ sec. B.H.
- 1-4. Siddle, K.M. (Vic.) . . . 12 sec. B.H.
- 2-5. Cowen, R. (Tas.) . . . 9 sec. B.H.
6. Young, W.I. (Vic.) . . . 8 sec. B.H.
7. ~~Legge, B.J. (N.S.W.) . . . 6 sec. B.H.~~
8. ~~Chevalier, G.L. (Tas.) . . . 5 sec. B.H.~~

Time **39.9** .....

## TUESDAY, SEPTEMBER 23 - Continued

11.50 a.m. EVENT 20 - HEAT 12 (LOG 115)  
("Poulan Chain Saw" Underhand Handicap  
350mm.)

1. Newcombe, M. (Vic.) . . . 18 sec. B.H.
- 2-2. Dingle, H. (Q'ld) . . . 17 sec. B.H.
3. O'Toole, B. (Vic.) . . . 16 sec. B.H.
4. Hays, B.J. (Tas.) . . . 13 sec. B.H.
5. Wheeler, C. (Vic.) . . . 11 sec. B.H.
6. ~~Caldwell, Mick (Vic.) . . . 9 sec. B.H.~~
7. Smith, M.A. (Vic.) . . . 6 sec. B.H.
- 1-8. Hughes, A. (N.Z.) . . . 3 sec. B.H.

Time **41.9** .....

12.00 Noon. EVENT 23 - HEAT 5 (LOG 116)

("Alstergren Pty Ltd." Hard Hitting Contest  
Standing 300mm.)

1. Malsem, F. (Vic.)
2. Winkel, H.P. (N.S.W.) **21 58.2**
3. Dingle, D. (Q'ld) **21 47.8**
4. Rees, S.T. (Vic.) **21 48.2**
5. O'Toole, P.V. (Vic.) **21 45.9**
6. ~~McKean, G.M. (Vic.)~~

No. of Hits **21** .....

12.10 p.m. EVENT 28 - HEAT 4.

("Poulan Chain Saw" Novelty Chair Cutting  
Competition 300mm.)

- 1-1. Dingle, P.M. (Q'ld)
2. McIntosh, C. (N.S.W.)
3. Malsem, F.A. (Vic.)
4. Smith, O. (Tas.)

Heat Winner **P.M. DINGLE**

## AFTERNOON

1.15 p.m. EVENT 27 - HEAT 11.

("Stihl Chain Saw" Chain Saw Operators  
Championship 425mm.)

1. McIntyre, S. (Q'ld)
2. Cronin, N. (N.S.W.)
3. Matheson, G. (Vic.)
4. Hodge, S. (Vic.)
- 1-5. Bailey, K. (Tas.)

Time .....

1.18 p.m. EVENT 27 - HEAT 12.

("Stihl Chain Saw" Chain Saw Operators  
Championship 425mm.)

1. ~~Brown, G.R. (Tas.)~~
2. ~~Holmes, B. (Tas.)~~
- 1-3. Smith, G.R. (Vic.)
4. Lynch, A.A. (Q'ld)
5. McKinnell, R. (Vic.)

Time **3** .....

## TUESDAY, SEPTEMBER 23 - Continued

1.21 p.m. EVENT 27 - HEAT 13.

("Stihl Chain Saw" Chain Saw Operators  
Championship 425mm.)

1. Hewitt, G. (Q'ld)
2. Hammond, R.T. (Vic.)
3. Duvall, N. (N.S.W.)
4. Munday, R.F. (N.S.W.)
5. Rees, G. (Vic.)
6. Caldwell, Mick (Vic.)

Time ..33:1.....

1.24 p.m. EVENT 27 - HEAT 14.

("Stihl Chain Saw" Chain Saw Operators  
Championship 425mm.)

1. Winkel, H.P. (N.S.W.)
2. Sheppard, D. (Vic.)
3. Scott, I. (Tas.)
4. Hughes, A. (N.Z.)
5. Brown, W.L. (Tas.)
6. Whelan, J. (Vic.)

Time ..35:6.....

1.27 p.m. EVENT 27 - HEAT 15.

("Stihl Chain Saw" Chain Saw Operators  
Championship 425mm.)

1. ~~Hoffman, L.J. (N.S.W.)~~
2. ~~Farrow, E. (Tas.)~~
3. ~~Grant, M. (N.S.W.)~~
4. O'Dowd, J.L. (Vic.)
5. O'Toole, P.V. (Vic.)
6. Simpson, B.G. (Tas.)

Time ..35.....

1.30 p.m. EVENT 12 - HEAT 13 (LOG 117)

("A.P.M. Ltd." Standing Block Handicap  
325mm.)

1. Newcombe, M. (Vic.) . 16:7 sec. B.H.
2. Palmer, D. (Tas.) . 15 sec. B.H.
3. Hays, B.J. (Tas.) . 13 sec. B.H.
4. ~~Brown, G.R. (Tas.) . 12 sec. B.H.~~
5. Suckling, H.J. (Vic.) . 9 sec. B.H.
6. Lynch, A.A. (Q'ld) . 6 sec. B.H.
7. ~~Quanchi, V. (Vic.) . 5 sec. B.H.~~
8. Christian, T. (Vic.) . 1 sec. B.H.

Time ..28:5.....

1.40 p.m. EVENT 20 - HEAT 13 (LOG 118)

("Poulan Chain Saw" Underhand Handicap  
350mm.)

1. Winkel, H.P. (N.S.W.) . 22 sec. B.H.
2. Estcourt, R. (Vic.) . 17 sec. B.H.
3. O'Donnell, T.F. (Vic.) . 15 sec. B.H.
4. Dingle, P.M. (Q'ld) . 13 sec. B.H.
5. Hughes, C. (N.Z.) . 9 sec. B.H.
6. Robbins, A.H. (Vic.) . 7 sec. B.H.
7. Nicholas, D. (Tas.) . 4 sec. B.H.
8. Hines, W.J. (Vic.) . 3 sec. B.H.

Time .....

## TUESDAY, SEPTEMBER 23 - Continued

1.50 p.m. EVENT 12 - HEAT 14 (LOG 119)

("A.P.M. Ltd." Standing Block Handicap  
325mm.)

1. Foster, D.J. (Tas.) . 21 sec. B.H.
2. Hillcoat, P.E. (Q'ld) . 17 sec. B.H.
3. French, N.R. (Tas.) . 15 sec. B.H.
4. Machen, M. (Vic.) . 13 sec. B.H.
5. Edebohls, R.B. (N.S.W.) . 10 sec. B.H.
6. Fullgrabe, M.D. (S.A.) . 7 sec. B.H.
7. Rees, G. (Vic.) . 4:8 sec. B.H.
8. Hancock, W.J. (Tas.) . 1 sec. B.H.

Time ..39:1.....

2.00 p.m. EVENT 20 - SEMI FINAL 1 (LOG 120)

("Poulan Chain Saw" Underhand Handicap  
350mm.)

1. FOSTER, D.J.
2. MCKEAN, G.
3. ESTCOURT, R.
4. FOSTER, D.G.
5. KENNEDY, D.W.
6. PATTISON, T.W.
7. REES, G.
8. DINGLE, B.M.
9. O'TOOLE, P.

Time ..34:2.....

2.10 p.m. EVENT 13 - HEAT 1 (LOG 121)

("Wales Bank" Australian Standing Block  
Championship 400mm.)

1. O'Toole, M. (Vic.)
2. Hillcoat, P.E. (Q'ld)
3. Cronin, N. (N.S.W.)
4. Newcombe, M. (Vic.)
5. Youd, D. (Tas.)
6. Brown, D.J. (Tas.)
7. Dingle, M.G. (Q'ld)
8. Hines, W.J. (Vic.)

Time ..50:1.....

2.20 p.m. EVENT 20 - SEMI FINAL 2 (LOG 122)

("Poulan Chain Saw" Underhand Handicap  
350mm.)

1. DINGLE, D. 16
2. HODGETTS, T. 16
3. REES, S.T. 15
4. LYNCH, A.A. 13
5. QUANCHI, V. 7
6. FOSTER, P.D. 5
7. SHEPPARD, D. 5
8. TUCKER, M.W. 3
9. CHRISTIAN, T. 3

Time ..36:5.....

## TUESDAY, SEPTEMBER 23 - Continued

2.30 p.m. EVENT 13 - HEAT 2 (LOG 123)

("Wales Bank" Australian Standing Block Championship 400mm.)

- 1-1. Hewitt, G. (Q'ld)
- 2-2. Duggan, I. (Tas.)
3. O'Toole, B. (Vic.)
4. Malsem, F. (Vic.)
5. Hodgetts, T. (Tas.)
6. Hall, E. (N.Z.)
7. Hoffman, L.J. (N.S.W.)
- ROWLING, G.

Time .....

2.40 p.m. EVENT 13 - HEAT 3 (LOG 124)

("Wales Bank" Australian Standing Block Championship 400mm.)

- 2-1. Lovell, G.W. (Tas.)
- 1-2. Smith, G.R. (Vic.)
3. Winkel, H.P. (N.S.W.)
4. Bennett, L. (N.S.W.)
5. Kennedy, D.W. (Vic.)
6. Bailey, K. (Tas.)
7. Adamson, G. (Q'ld)

Time 55 .....

2.50 p.m. EVENT 20 - SEMI FINAL 3 (LOG 125)

("Poulan Chain Saw" Underhand Handicap 350mm.)

1. DINGLE, H. 17
2. WHEELER, B.C. 15
3. DINGLE, P.M. 13
4. RITTER, N. 3
- 1-5. ROBBING, A.H. 7
- 2-6. HEALEY, E.C. 5
7. O'TOOLE, J. 7
8. HUGHES, A. 3

Time .....

3.00 p.m. EVENT 13 - HEAT 4 (LOG 126)

("Wales Bank" Australian Standing Block Championship 400mm.)

- 1-1. Foster, D.J. (Tas.)
2. Farrow, E. (Tas.)
3. Youd, B.J. (Tas.)
4. O'Toole, L. (Vic.)
- 2-5. Dingle, D. (Q'ld)
6. Sainty, S. (Tas.)
7. Millman, G. (Vic.)

Time .....

3.10 p.m. EVENT 12 - SEMI FINAL 1 (LOG 127)

("A.P.M. Ltd." Standing Block Handicap 325mm.)

1. CRONIN, N. 17
2. SMITH, G. 13
- 1-3. DINGLE, M.G. 13
4. RITTER, N. 9
5. O'TOOLE, P. 7
- 2-6. YOU, R.J. 7
7. SHEPPARD, A. 6

Time 27.6 .....

## TUESDAY, SEPTEMBER 23 - Continued

3.20 p.m. EVENT 20 - FINAL (LOG 128)

("Poulan Chain Saw" Underhand Handicap 350mm.)

1. DINGLE, D. 16
2. KENNEDY, D.W. 11
- 3-3. REES, G. 9
4. ROBBINS, A.H. 7
- 1-5. FOSTER, P.D. 5
- 2-6. HEALEY, E.C. 5

Time 35.4 .....

PRESENTATION OF TROPHIES FOR EVENT 20.

3.30 p.m. EVENT 22 - HEAT 1 (LOG 129)

("Royal Show" Tree Felling Handicap 325mm.)

1. Youd, D. (Tas.) . 68 sec. B.H.
2. Matheson, L. (Vic.) . 53 sec. B.H.
- 2-3. Hays, B.J. (Tas.) . 38 sec. B.H.
- 1-4. Ritter, N. (Tas.) . 35 sec. B.H.
5. Adamson, G. (Q'ld) . 8 Withheld
6. Robbins, A.H. (Vic.) . 15 sec. B.H.
7. O'Toole, B. (Vic.) . 5 sec. B.H.

Time 2.25 .....

3.40 p.m. EVENT 12 - SEMI FINAL 2 (LOG 130)

("A.P.M. Ltd." Standing Block Handicap 325mm.)

1. BENNETT, L. 17
2. BROWN, W.L. 13
3. MARSHALL, P. 11
4. DUVAL, N. 9
- 1-5. MCGLADE, A. 8
- 2-6. DINGLE, B. 8
7. NICHOLAS, D. 7

Time .....

3.50 p.m. EVENT 13 - FINAL (LOG 131)

("Wales Bank" Australian Standing Block Championship 400mm.)

1. O'TOOLE, M.
- 1-2. HEWITT, G.
3. SMITH, G.R.
- 2-4. FOSTER, D.J.
5. CRONIN, N.
6. DUGGAN, I.
- 3-7. LOVELL, G.W.
8. DINGLE, D.

Time 40.5 .....

PRESENTATION OF TROPHIES FOR EVENT 13.

4.00 p.m. EVENT 1 - HEAT 1 (LOG 132)

("BHP THOUSAND WORLD" Underhand Handicap 375mm.)

1. Winkel, H.P. (N.S.W.) . 26 sec. B.H.
2. McKean, G.M. (Vic.) . 20 sec. B.H.
3. O'Donnell, T.F. (Vic.) . 18 sec. B.H.
- 1-4. Dingle, P.M. (Q'ld) . 15 sec. B.H.
5. Harding, R. (Vic.) . 13 sec. B.H.
- 2-6. Munday, H.J. (Tas.) . 8 sec. B.H.
7. O'Toole, P.V. (Vic.) . 8 sec. B.H.
8. Tucker, M.W. (Tas.) . 5 sec. B.H.
9. Young, R.C. (N.S.W.) . 3 sec. B.H.

Time 34.6 .....

## TUESDAY, SEPTEMBER 23 - Continued

4.10 p.m. EVENT 12 - SEMI FINAL 3 (LOG 133)  
("A.P.M. Ltd." Standing Block Handicap  
325mm.)

1.	DUGGAN, I.	21
2.	YOON, D.	17
2-3.	FOSTER, P.D.	9
1-4.	DINGLE, P.M.	7
5.	ROBBINS, B.	6
6.	MACILWAIN, J.	4
7.	McKINNELL, R.	2

Time ..31.5.....

4.20 p.m. EVENT 12 - SEMI FINAL 4 (LOG 134)  
("A.P.M. Ltd." Standing Block Handicap  
325mm.)

1.	FRENCH, N.	16
2.	MILLMAN, G.	12
3.	SIDOLE, K.	12
2-4.	COWEN, R.	9
5.	SUCKLING, H.J.	9
6.	FULLGRABE, M.D.	7
1-7.	LYNCH, A.A.	6

Time ..36.8.....

4.30 p.m. EVENT 1 - HEAT 2 (LOG 135)  
("BHP THOUSAND WORLD" Underhand Handicap  
375mm.)

2-1.	Lovell, G.W. (Tas.)	26 sec.	B.H.
2.	Estcourt, R. (Vic.)	20 sec.	B.H.
3.	Matheson, G. (Vic.)	17 sec.	B.H.
4.	Nichols, D.L. (Tas.)	16 sec.	B.H.
5.	Duvall, N. (N.S.W.)	14 sec.	B.H.
6.	Scott, I. (Tas.)	10 sec.	B.H.
7.	Towns, E. (Tas.)	10 sec.	B.H.
1-8.	Smith, M.A. (Vic.)	7 sec.	B.H.
9.	Hines, W.J. (Vic.)	4 sec.	B.H.

Time ..48.1.....

4.40 p.m. EVENT 12 - FINAL (LOG 136)  
("A.P.M. Ltd." Standing Block Handicap  
325mm.)

1.	DINGLE, M.G.	13
2.	COWEN, R.	9
1-3.	FOSTER, P.D.	9
4.	McGLADE, A.	8
2-5.	DINGLE, B.M.	8
3-6.	DINGLE, P.M.	7
7.	YOON, R.J.	7
8.	LYNCH, A.A.	6

Time ..26.3.....

PRESENTATION OF TROPHIES FOR EVENT 12.

4.50 p.m. EVENT 1 - HEAT 3 (LOG 137)

("BHP THOUSAND WORLD" Underhand Handicap  
375mm.)

1-1.	Duggan, I. (Tas.)	26 sec.	B.H.
2-2.	Dingle, H. (Q'ld)	20 sec.	B.H.
3.	Hall, E. (N.Z.)	18 sec.	B.H.
4.	Figg, R.H. (Tas.)	14 sec.	B.H.
5.	Bailey, K. (Tas.)	12 sec.	B.H.
6.	Whelan, J. (Vic.)	10 sec.	B.H.
7.	Fullgrabe, M.D. (S.A.)	7 sec.	B.H.
8.	Edwards, N.A. (Vic.)	5 sec.	B.H.
9.	Stewart, D. (Tas.)	4 sec.	B.H.

Time ..30.4.....

## TUESDAY, SEPTEMBER 23 - Continued

5.00 p.m. EVENT 23 - HEAT 6 (LOG 138)

("Alstergren Pty Ltd." Hard Hitting Contest  
Standing 300mm.)

1.	Hewitt, G. (Q'ld)	16	39.2
2.	O'Toole, L. (Vic.)	17	49.8
3.	Brown, D.J. (Tas.)		
4.	Hays, B.J. (Tas.)		
5.	Munday, H.J. (Tas.)		
6.	Wheeler, G. (Vic.)		

No. of Hits ..16.....

WEDNESDAY, 24th SEPTEMBER

COMPETITORS NOT NOTIFYING SCRATCHINGS BY  
5.P.M. ON THE DAY PRIOR TO THE EVENT WILL  
BE FINED \$2.00.

MORNING

10.05 a.m. EVENT 27 - SEMI FINAL 1

"Stihl Chain Saw" Chain Saw Operators  
Championship 425mm.)

1.	COWEN, R.I.	
2-2.	FRENCH, N.	
3.	MACHEN, M.	
1-4.	McKEAN, G.	
5.	DINGLE, H.	

Time ..32.3.....

10.10 a.m. EVENT 27 - SEMI FINAL 2  
("Stihl Chain Saw" Chain Saw Operators  
Championship 425mm.)

1.	DINGLE, D.	
2.	ROBBINS, A.H.	
2-3.	MATHESON, L.	
1-4.	YOON, A.	
5.	WHEELER, B.L.	

Time ..34.3.....

10.15 a.m. EVENT 27 - SEMI FINAL 3  
("Stihl Chain Saw" Chain Saw Operators  
Championship 425mm.)

1.	BAILEY, K.	
1-2.	SMITH, G.R.	
3.	DUVALL, N.	
4.	WINKEL, H.P.	
2-5.	SIMPSON, G.G.	

Time .....

10.20 a.m. EVENT 1 - HEAT 4 (LOG 139)  
("BHP THOUSAND WORLD" Underhand Handicap  
375mm.)

1.	Hillcoat, P.E. (Q'ld)	21 sec.	B.H.
1-2.	Rolins, G. (Vic.)	19 sec.	B.H.
3.	Hodgetts, T. (Tas.)	18 sec.	B.H.
4.	Kennedy, D.W. (Vic.)	15 sec.	B.H.
5.	Logge, F.L. (N.S.W.)	13 sec.	B.H.
2-6.	McGlade, A. (Vic.)	11 sec.	B.H.
7.	Marshall, P.M.J. (Tas.)	6 sec.	B.H.
8.	Christian, T. (Vic.)	5 sec.	B.H.
9.	Grant, M. (N.S.W.)	2 sec.	B.H.

Time ..N.T.....

## WEDNESDAY, SEPTEMBER 24 - Continued

10.30 a.m. EVENT 2 - HEAT 1 (LOG 140)

("BHP THOUSAND WORLD" Standing Block  
Handicap 350mm.)

- 1-1. O'Toole, L. (Vic.) . . . 21 sec. B.H.
- 2-2. Youd, D. (Tas.) . . . 20 sec. B.H.
3. Hewitt, J.L. (Q'ld) . . . ~~17 sec. B.H.~~
4. Millman, G. (Vic.) . . . 15 sec. B.H.
5. Wheeler, B.L. (Vic.) . . . 12 sec. B.H.
6. Hughes, C. (N.Z.) . . . 10 sec. B.H.
7. Rees, G. (Vic.) . . . 7 sec. B.H.
8. Hains, J. (Vic.) . . . 4 sec. B.H.
9. O'Dowd, J.L. (Vic.) . . . 3 sec. B.H.

Time ..27.2.....

10.40 a.m. EVENT 2 - HEAT 2 (LOG 141)

("BHP THOUSAND WORLD" Standing Block  
Handicap 350mm.)

- 1-1. Smith, G.R. (Vic.) . . . 24 sec. B.H.
- 2-2. Hodgetts, T. (Tas.) . . . 20 sec. B.H.
3. Foster, D.G. (Tas.) . . . ~~22.18 sec. B.H.~~
4. Brown, G.R. (Tas.) . . . ~~15 sec. B.H.~~
5. Edebohls, R.B. (N.S.W.) . . . 13 sec. B.H.
6. Hope, C.N. (Vic.) . . . 11 sec. B.H.
7. Legge, B.J. (N.S.W.) . . . ~~7 sec. B.H.~~
8. Rees, C.R. (Vic.) . . . 6 sec. B.H.
9. Kirley, M. (Vic.) . . . 3 sec. B.H.

Time ..33.7.....

10.50 a.m. EVENT 1 - HEAT 5 (LOG 142)

("BHP THOUSAND WORLD" Underhand Handicap  
375mm.)

- 1-1. Foster, D.J. (Tas.) . . . 26 sec. B.H.
2. Slee, L.A. (N.S.W.) . . . ~~20 sec. B.H.~~
- 2-3. Matheson, L. (Vic.) . . . 19 sec. B.H.
4. Hays, B.J. (Tas.) . . . 15 sec. B.H.
5. Wheeler, C. (Vic.) . . . 13 sec. B.H.
6. Chevalier, G.L. (Tas.) . . . ~~12 sec. B.H.~~
7. Healey, E.C. (Vic.) . . . 6 sec. B.H.
8. Hughes, A. (N.Z.) . . . 5 sec. B.H.
9. Rees, K. (Vic.) . . . 3 sec. B.H.

Time ..30.2.....

11.00 a.m. EVENT 2 - HEAT 3 (LOG 143)

("BHP THOUSAND WORLD" Standing Block  
Handicap 350mm.)

- 1-1. Cronin, N. (N.S.W.) . . . 21 sec. B.H.
- 2-2. Sainty, S. (Tas.) . . . ~~18.19 sec. B.H.~~
3. Young, R. (Vic.) . . . 16 sec. B.H.
4. Penney, G.T. (Tas.) . . . ~~15 sec. B.H.~~
5. Siddle, K.M. (Vic.) . . . 14 sec. B.H.
6. Caldwell, L.A. (Vic.) . . . 11 sec. B.H.
7. Rowlings, G.E. (Tas.) . . . ~~8 sec. B.H.~~
8. Wright, B. (Vic.) . . . ~~7 sec. B.H.~~
9. O'Toole, J.L. (Vic.) . . . 6 sec. B.H.

Time ..32.2.....

## WEDNESDAY, SEPTEMBER 24 - Continued

11.10 a.m. EVENT 2 - HEAT 4 (LOG 144)

("BHP THOUSAND WORLD" Standing Block  
Handicap 350mm.)

1. Farrow, E. (Tas.) . . . ~~23 sec. B.H.~~
2. Adamson, G. (Q'ld) . . . 19 sec. B.H.
3. Rees, S.T. (Vic.) . . . 16 sec. B.H.
- 2-4. Munday, H.J. (Tas.) . . . 14 sec. B.H.
5. Foster, P.D. (Tas.) . . . ~~14.2 sec. B.H.~~
6. Chapman, L.P. (N.S.W.) . . . 10 sec. B.H.
- 1-7. O'Toole, D. (Vic.) . . . 7 sec. B.H.
8. Johnson, S. (Tas.) . . . 6 sec. B.H.
9. Hines, W.J. (Vic.) . . . 3 sec. B.H.

Time ..45.7.....

11.20 a.m. EVENT 1 - HEAT 6 (LOG 145)

("BHP THOUSAND WORLD" Underhand Handicap  
375mm.)

1. Bennett, L. (N.S.W.) . . . 22 sec. B.H.
2. Dingle, M.G. (Q'ld) . . . 19 sec. B.H.
3. Caldwell, L. (Vic.) . . . 18 sec. B.H.
4. Brown, W.L. (Tas.) . . . 17 sec. B.H.
5. Hoffman, L.J. (N.S.W.) . . . ~~17 sec. B.H.~~
6. Smith, O. (Tas.) . . . 14 sec. B.H.
- 2-7. O'Toole, J.L. (Vic.) . . . 8 sec. B.H.
8. Rothenberg, G.W. (Vic.) . . . 5 sec. B.H.
- 1-9. Rees, L.W. (Vic.) . . . 4 sec. B.H.

Time ..48.8.....

11.30 a.m. EVENT 2 - HEAT 5 (LOG 146)

("BHP THOUSAND WORLD" Standing Block  
Handicap 350mm.)

1. Duggan, I. (Tas.) . . . 25 sec. B.H.
2. Newcombe, M. (Vic.) . . . ~~19.20 sec. B.H.~~
3. Figg, R.H. (Tas.) . . . 15 sec. B.H.
4. Duvall, N. (N.S.W.) . . . 13 sec. B.H.
- 2-5. Munday, R.F. (N.S.W.) . . . 12 sec. B.H.
- 1-6. Dingle, P.M. (Q'ld) . . . 9 sec. B.H.
7. McIntyre, S. (Q'ld) . . . 7 sec. B.H.
8. Macilwain, J.I. (Vic.) . . . 5 sec. B.H.
9. McKinnell, R. (Vic.) . . . 3 sec. B.H.

Time ..34.4.....

11.40 a.m. EVENT 2 - HEAT 6 (LOG 147)

("BHP THOUSAND WORLD" Standing Block  
Handicap 350mm.)

1. O'Toole, M. (Vic.) . . . 25 sec. B.H.
2. Brown, D.J. (Tas.) . . . ~~18 sec. B.H.~~
3. Dingle, H. (Q'ld) . . . 16 sec. B.H.
4. Estcourt, R. (Vic.) . . . 14 sec. B.H.
- 2-5. Suckling, H.J. (Vic.) . . . 12 sec. B.H.
- 1-6. Youd, R.J. (Tas.) . . . 9 sec. B.H.
7. Robbins, A.H. (Vic.) . . . 7 sec. B.H.
8. Whelan, J. (Vic.) . . . 4 sec. B.H.
9. Grant, M. (N.S.W.) . . . ~~3 sec. B.H.~~

Time ..37.1.....

*The Council of the Royal Agricultural Society of Victoria expresses sincere thanks to Broken Hill Proprietary Company Ltd., for its generous sponsorship of the following Woodchopping Feature Events:—*

1. **BHP THOUSAND 375mm WORLD UNDERHAND HANDICAP.**
2. **BHP THOUSAND 350mm WORLD STANDING BLOCK HANDICAP.**
3. **BHP THOUSAND UNDERHAND CHAMPIONSHIP.**
4. **BHP SPECIAL STANDING BLOCK HANDICAP.**
5. **BHP TREE FELLING CHAMPIONSHIP.**

## WEDNESDAY, SEPTEMBER 24 - Continued

11.50 a.m. EVENT 1 - HEAT 7 (LOG 148)

("BHP THOUSAND WORLD" Underhand Handicap  
375mm.)

1. Hewitt, G. (Q'ld) . . . 26 sec. B.H.
2. French, N.R. (Tas.) . . . 20 sec. B.H.
3. O'Toole, B. (Vic.) . . . 19 sec. B.H.
4. Caldwell, L.A. (Vic.) . . . 14 sec. B.H.
5. Pattison, T.W. (Vic.) . . . 12 sec. B.H.
- 1-6. Dingle, B.M. (Q'ld) . . . 9 sec. B.H.
7. Quanchi, V. (Vic.) . . . 7 sec. B.H.
- 2-8. Ritter, N. (Tas.) . . . 5 sec. B.H.
9. Sheppard, D. (Vic.) . . . 3 sec. B.H.

Time ... 34.9 .....

12.00 Noon. EVENT 23 - HEAT 7 (LOG 149)

("Alstergren Pty Ltd." Hard Hitting Contest  
Standing 300mm.)

1. Lovell, G.W. (Tas.) - 19 39.7
2. Sainty, S. (Tas.)
3. Hall, E. (N.Z.) - 21 51
4. Rolins, G. (Vic.) - 21 57.2
5. Figg, R.H. (Tas.)
6. Rees, G. (Vic.) 31 53.4

No. of Hits 19 39.4 .....

12.10 p.m. EVENT 28 - HEAT 5.

("Poulan Chain Saw" Novelty Chair Cutting  
Competition 300mm.)

1. Duvall, K. (N.S.W.)
2. Dingle, M.G. (Q'ld)
3. Hughes C. (N.Z.)
4. Simpson, B.G. (Tas.)

Heat Winner HUGHES, C.

## AFTERNOON

1.25 p.m. EVENT 26 - HEAT 1.

("Stihl Chain Saw" Double Handed Open  
Sawing Championship 500mm.)

- 1-1. FOSTER, D.G. and FOSTER, D.J.
2. MINTOSH, C. and YOUNG, D.
- 2-3. MATHESON, L. and WHEELER, B.L.
4. .... and .....

Time ... 12 .....

1.30 p.m. EVENT 26 - HEAT 2.

("Stihl Chain Saw" Double Handed Open  
Sawing Championship 500mm.)

- 2-1. COWEN, R. and BROWN, D.J.
2. SCOTT, I. and BROWN, W.
- 1-3. HUGHES, A. and HUGHES, C.
4. .... and .....

Time ... 20.5 .....

## WEDNESDAY, SEPTEMBER 24 - Continued

1.40 p.m. EVENT 1 - HEAT 8 (LOG 150)

("BHP THOUSAND WORLD" Underhand Handicap  
375mm.)

1. O'Toole, L. (Vic.) . . . 26 sec. B.H.
2. ~~Hewitt, J.L. (Q'ld)~~ . . . ~~20 sec. B.H.~~
3. Youd, D. (Tas.) . . . 18 sec. B.H.
- 2-4. Palmer, D. (Tas.) . . . 14 sec. B.H.
5. Suckling, H.J. (Vic.) . . . 13 sec. B.H.
6. Lynch, A.A. (Q'ld) . . . 10 sec. B.H.
7. ~~Rowlings, G.E. (Tas.)~~ . . . ~~8 sec. B.H.~~
- 1-8. Macilwain, J.I. (Vic.) . . . 5 sec. B.H.
9. Sidwell, A.E. (Vic.) . . . 3 sec. B.H.

Time ... 44.1 .....

1.50 p.m. EVENT 26 - FINAL.

("Stihl Chain Saw" Double Handed Open  
Sawing Championship 500mm.)

- 1-1. FOSTER, D.G. and FOSTER, D.J.
- 3-2. HUGHES, A. and HUGHES, C.
3. MATHESON, L. and WHEELER, B.L.
- 2-4. COWEN, R.I. and BROWN, D.J.

Time ... 11.8 .....

PRESENTATION OF TROPHIES FOR EVENT 26.

2.00 p.m. EVENT 1 - HEAT 9 (LOG 151)

("BHP THOUSAND WORLD" Underhand Handicap  
375mm.)

1. Cronin, N. (N.S.W.) . . . 21 sec. B.H.
2. Estcourt, G.C. (Vic.) . . . 19 sec. B.H.
- 2-3. Youd, B.J. (Tas.) . . . 16 sec. B.H.
4. Munday, R.F. (N.S.W.) . . . 13 sec. B.H.
- 1-5. Rees, G. (Vic.) . . . 12 sec. B.H.
6. ~~Aldrick, A.L. (N.S.W.)~~ . . . ~~9 sec. B.H.~~
7. O'Toole, D. (Vic.) . . . 7 sec. B.H.
8. Johnson, S. (Tas.) . . . 9.8 sec. B.H.
9. Lipscombe, E.R. (Tas.) . . . 1 sec. B.H.

Time ... 45.5 .....

2.10 p.m. EVENT 2 - HEAT 7 (LOG 152)

("BHP THOUSAND WORLD" Standing Block  
Handicap 350mm.)

1. Malsem, F. (Vic.) . . . 21 sec. B.H.
2. Bailey, K. (Tas.) . . . 18 sec. B.H.
3. Smith, O. (Tas.) . . . 16 sec. B.H.
4. ~~Hoffman, L.J. (N.S.W.)~~ . . . ~~15 sec. B.H.~~
- 2-5. McGlade, A. (Vic.) . . . 10 sec. B.H.
- 1-6. Tucker, M.W. (Tas.) . . . 9 sec. B.H.
7. ~~Chevalier, G.L. (Tas.)~~ . . . ~~7 sec. B.H.~~
8. Hodge, S. (Vic.) . . . 6 sec. B.H.
9. Duvall, K. (N.S.W.) . . . 3 sec. B.H.

Time ... 43.6 .....

## WEDNESDAY, SEPTEMBER 24 - Continued

2.20 p.m. EVENT 2 - HEAT 8 (LOG 153)

("BHP THOUSAND WORLD" Standing Block  
Handicap 350mm.)

1. Foster, D.J. (Tas.) . . 27 sec. B.H.
2. Dingle, D. (Q'ld) . . 20 sec. B.H.
3. Matheson, G. (Vic.) . . 18 sec. B.H.
- 2-4. Scott, I. (Tas.) . . 15 sec. B.H.
5. McKean, G.M. (Vic.) . . 13 sec. B.H.
- 1-6. Harding, R. (Vic.) . . 10 sec. B.H.
7. Legge, E.L. (N.S.W.) . . ~~7 sec. B.H.~~
8. Quanchi, V. (Vic.) . . ~~6 sec. B.H.~~
9. Smith, M.A. (Vic.) . . 4 sec. B.H.

Time ~~40~~.....

2.30 p.m. EVENT 1 - HEAT 10 (LOG 154)

("BHP THOUSAND WORLD" Underhand Handicap  
375mm.)

1. Smith, G.R. (Vic.) . . 26 sec. B.H.
2. Farrow, E. (Tas.) . . ~~20 sec. B.H.~~
- 1-3. Sainty, S. (Tas.) . . 17 sec. B.H.
- 2-4. Wheeler, B.L. (Vic.) . . 16 sec. B.H.
5. Carter, W.M. (W.A.) . . 8 Withheld
6. Caldwell, Mick (Vic.) . . ~~12 sec. B.H.~~
7. Robbins, A.H. (Vic.) . . 8 sec. B.H.
8. Hope, C.N. (Vic.) . . 5 sec. B.H.
9. Kirley, M. (Vic.) . . 2 sec. B.H.

Time ~~41.6~~.....

2.40 p.m. EVENT 2 - HEAT 9 (LOG 155)

("BHP THOUSAND WORLD" Standing Block  
Handicap 350mm.)

- 2-1. Hillcoat, P.E. (Q'ld) . . 22 sec. B.H.
2. French, N.R. (Tas.) . . 20 sec. B.H.
3. Towns, E. (Tas.) . . 18 sec. B.H.
4. Machen, M. (Vic.) . . 15 sec. B.H.
5. Young, W.I. (Vic.) . . ~~11 sec. B.H.~~
- 1-6. Dingle, B.M. (Q'ld) . . 10 sec. B.H.
7. Nicholas, D. (Tas.) . . ~~9.8 sec. B.H.~~
8. Stewart, D. (Tas.) . . ~~7 sec. B.H.~~
9. Hughes, A. (N.Z.) . . 5 sec. B.H.

Time ~~42.2~~.....

2.50 p.m. EVENT 1 - HEAT 11 (LOG 156)

("BHP THOUSAND WORLD" Underhand Handicap  
375mm.)

1. Newcombe, M. (Vic.) . . 21 sec. B.H.
2. Adamson, G. (Q'ld) . . 19 sec. B.H.
3. Chapman, L.P. (N.S.W.) . . 17 sec. B.H.
- 1-4. Rees, S.T. (Vic.) . . 16 sec. B.H.
5. Hughes, C. (N.Z.) . . 13 sec. B.H.
6. Penney, G.T. (Tas.) . . ~~10 sec. B.H.~~
- 2-7. Foster, P.D. (Tas.) . . ~~11.7 sec. B.H.~~
8. Hains, J. (Vic.) . . 5 sec. B.H.
9. McIntyre, S. (Q'ld) . . 4 sec. B.H.

Time ~~38.5~~.....

## WEDNESDAY, SEPTEMBER 24 - Continued

3.00 p.m. EVENT 2 - HEAT 10 (LOG 157)

("BHP THOUSAND WORLD" Standing Block  
Handicap 350mm.)

1. Hewitt, G. (Q'ld) . . 29 sec. B.H.
2. O'Donnell, T.F. (Vic.) . . 20 sec. B.H.
3. Hall, E. (N.Z.) . . 18 sec. B.H.
4. Marshall, P.M.J. (Tas.) . . 15 sec. B.H.
- 1-5. Cowen, R.I. (Tas.) . . 12 sec. B.H.
- 2-6. O'Toole, P.V. (Vic.) . . 9 sec. B.H.
7. Stacey, M. (Tas.) . . ~~7 sec. B.H.~~
8. Rothenberg, G.W. (Vic.) . . 4 sec. B.H.
7. YOUNG, W.

Time ~~37.7~~.....

3.10 p.m. EVENT 2 - HEAT 11 (LOG 158)

("BHP THOUSAND WORLD" Standing Block  
Handicap 350mm.)

1. Winkel, H.P. (N.S.W.) . . 21 sec. B.H.
2. Palmer, D. (Tas.) . . 20 sec. B.H.
3. Rolins, G. (Vic.) . . 17 sec. B.H.
- 2-4. Hays, B.J. (Tas.) . . 16 sec. B.H.
- 1-5. Wheeler, C. (Vic.) . . 10 sec. B.H.
6. Lynch, A.A. (Q'ld) . . 8 sec. B.H.
7. Youd, J.M. (Tas.) . . 6 sec. B.H.
8. Rees, K. (Vic.) . . 3 sec. B.H.

Time ~~36.6~~.....

3.20 p.m. EVENT 22 - HEAT 2 (LOG 159)

("Royal Show" Tree Felling Handicap 325mm.)

- 1-1. Smith, O. (Tas.) . . 60 sec. B.H.
- 2-2. Duvall, N. (N.S.W.) . . 44 sec. B.H.
3. Hodgetts, T. (Tas.) . . 35 sec. B.H.
4. Rowlings, G.E. (Tas.) . . ~~27 sec. B.H.~~
5. Munday, H.J. (Tas.) . . 20 sec. B.H.
6. Berne, R.L. (Tas.) . . ~~12.7 sec. B.H.~~
7. Tucker, M.W. (Tas.) . . 1 sec. B.H.

Time ~~1.56.5~~.....

3.30 p.m. EVENT 2 - HEAT 12 (LOG 160)

("BHP THOUSAND WORLD" Standing Block  
Handicap 350mm.)

1. Youd, B.J. (Tas.) . . 21 sec. B.H.
2. Kennedy, D.W. (Vic.) . . 19 sec. B.H.
3. Slee, L.A. (N.S.W.) . . ~~17 sec. B.H.~~
4. Caldwell, L. (Vic.) . . 15 sec. B.H.
- 2-5. Ritter, N. (Tas.) . . 11 sec. B.H.
6. Edwards, N.A. (Vic.) . . 8 sec. B.H.
- 1-7. Crane, R. (Tas.) . . 7 sec. B.H.
8. Young, R.G. (N.S.W.) . . ~~2 sec. B.H.~~

Time ~~46.6~~.....

3.40 p.m. EVENT 1 - HEAT 12 (LOG 161)

("BHP THOUSAND WORLD" Underhand Handicap  
375mm.)

- 2-1. O'Toole, M. (Vic.) . . 26 sec. B.H.
2. Foster, D.G. (Tas.) . . 20 sec. B.H.
3. Young, R. (Vic.) . . 18 sec. B.H.
- 1-4. Millman, G. (Vic.) . . 14 sec. B.H.
5. Siddle, K.M. (Vic.) . . 13 sec. B.H.
6. Brown, D.J. (Tas.) . . 11 sec. B.H.
7. Legge, B.J. (N.S.W.) . . ~~7 sec. B.H.~~
8. Hodge, S. (Vic.) . . 6 sec. B.H.
9. Duvall, K. (N.S.W.) . . 4 sec. B.H.

Time ~~38~~.....

## WEDNESDAY, SEPTEMBER 24 - Continued

3.50 p.m. EVENT 2 - HEAT 13 (LOG 162)

("BHP THOUSAND WORLD" Standing Block Handicap 350mm.)

- 1-1. Bennett, L. (N.S.W.) . . . 21 sec. B.H.
- 2-2. Dingle, M.G. (Q'ld) . . . 18 sec. B.H.
3. Matheson, L. (Vic.) . . . 17 sec. B.H.
4. Estcourt, G.C. (Vic.) . . . 15 sec. B.H.
5. Healey, E.C. (Vic.) . . . 11 sec. B.H.
6. Nichols, D.L. (Tas.) . . . 13.8 sec. B.H.
7. Hammond, R.T. (Vic.) . . . 3 sec. B.H.
8. Rees, L.W. (Vic.) . . . 2 sec. B.H.

Time 36.4

4.00 p.m. EVENT 1 - HEAT 13 (LOG 163)

("BHP THOUSAND WORLD" Underhand Handicap 375mm.)

- 2-1. Malsem, F. (Vic.) . . . 23 sec. B.H.
2. Dingle, D. (Q'ld) . . . 20 sec. B.H.
- 1-3. Edebohls, R.B. (N.S.W.) 21.7 sec. B.H.
4. Machen, M. (Vic.) . . . 15 sec. B.H.
5. Rees, C.R. (Vic.) . . . 12 sec. B.H.
6. Purton, R. (Vic.) . . . 10 sec. B.H.
7. Nicholas, D. (Tas.) . . . 6 sec. B.H.
8. Wright, B. (Vic.) . . . 5 sec. B.H.

Time .....

4.10 p.m. EVENT 2 - HEAT 14 (LOG 164)

("BHP THOUSAND WORLD" Standing Block Handicap 350mm.)

1. Lovell, G.W. (Tas.) . . . 26 sec. B.H.
- 2-2. O'Toole, B. (Vic.) . . . 19 sec. B.H.
- 1-3. Brown, W.L. (Tas.) . . . 16 sec. B.H.
4. Carter, W.M. (W.A.) . . . Withheld
5. Aldrick, A.L. (N.S.W.) . . . 12 sec. B.H.
6. Fullgrabe, M.D. (S.A.) . . . 9 sec. B.H.
7. Christian, T. (Vic.) . . . 3 sec. B.H.
8. Sheppard, D. (Vic.) . . . 3 sec. B.H.

Time 33

4.20 p.m. EVENT 1 - SEMI FINAL 1 (LOG 165)

("BHP THOUSAND WORLD" Underhand Handicap 375mm.)

1. LOVELL, G. . . . 26
2. DUGGAN, I. . . . 26
3. DINGLE, H. . . . 20
4. COLLINS, G. . . . 19
5. DINGLE, P. . . . 15
6. MUNDAY, H.J. . . . 8
- 1-7. SMITH, M.A. . . . 7

Time 39.9

4.30 p.m. EVENT 10 - HEAT 1 (LOG 166)

("Wiltshire File" Standing Block Handicap 250mm.)

1. Duggan, I. (Tas.) . . . 12 sec. B.H.
2. Matheson, G. (Vic.) . . . 10 sec. B.H.
3. Smith, O. (Tas.) . . . 9 sec. B.H.
4. Young, W.I. (Vic.) . . . 7 sec. B.H.
5. Dingle, B.M. (Q'ld) . . . 7 sec. B.H.
- 1-6. Youd, R.J. (Tas.) . . . 6 sec. B.H.
7. Crane, R. (Tas.) . . . 6 sec. B.H.
- 2-8. Lynch, A.A. (Q'ld) . . . 5 sec. B.H.
9. Christian, T. (Vic.) . . . 1 sec. B.H.

Time 15.4

## WEDNESDAY, SEPTEMBER 24 - Continued

4.40 p.m. EVENT 1 - SEMI FINAL 2 (LOG 167)

("BHP THOUSAND WORLD" Underhand Handicap 375mm.)

1. FOSTER, D.J. . . . .
2. MATHESON, L. . . . .
3. MCGLADE, A. . . . .
4. DINGLE, B.M. . . . .
- 2-5. O'TOOLE, J. . . . .
- 1-6. RITTER, N. . . . .
7. REES, L.W. . . . .

Time 42.4

4.50 p.m. EVENT 10 - HEAT 2 (LOG 168)

("Wiltshire File" Standing Block Handicap 250mm.)

1. Cronin, N. (N.S.W.) . . . 11 sec. B.H.
2. Sainty, S. (Tas.) . . . 9.10 sec. B.H.
3. Wheeler, B.L. (Vic.) . . . 9 sec. B.H.
4. Hoffman, L.J. (N.S.W.) . . . 9 sec. B.H.
5. Hughes, C. (N.Z.) . . . 7 sec. B.H.
- 2-6. O'Toole, P.V. . . . 6 sec. B.H.
7. McIntyre, S. (Q'ld) . . . 5 sec. B.H.
- 1-8. Schimleck, W.J. (Vic.) . . . 2 sec. B.H.
9. McKinnell, R. (Vic.) . . . 1 sec. B.H.

Time 17.9

5.00 p.m. EVENT 1 - SEMI FINAL 3 (LOG 169)

("BHP THOUSAND WORLD" Underhand Handicap 375mm.)

1. SAINTY, S. . . . 17
2. WHEELER, B.L. . . . 16
3. YBUD, B.J. . . . 16
4. PALMER, D. . . . 14
5. REES, G. . . . 12
6. MACILWAIN, J. . . . 5

Time 33.1

5.10 p.m. EVENT 1 - SEMI FINAL 4 (LOG 170)

("BHP THOUSAND WORLD" Underhand Handicap 375mm.)

1. O'TOOLE, M. . . . 26
2. MALSEM, F. . . . 23
3. EDEBOHLS, R. . . . 21
- 2-4. REES, S. . . . 16
5. MILLMAN, G. . . . 14
- 1-6. FOSTER, P.D. . . . 11

Time 43.3

THURSDAY, 25th SEPTEMBER

COMPETITORS NOT NOTIFYING SCRATCHINGS BY  
5.P.M. ON THE DAY PRIOR TO THE EVENT WILL  
BE FINED \$2.00.

MORNING

10.00 a.m. EVENT 10 - HEAT 3 (LOG 171)

("Wiltshire File" Standing Block Handicap  
250mm.)

1. Hillcoat, P.E. (Q'ld). ~~10 11~~ sec. B.H.
2. O'Toole, B. (Vic.) . ~~9 10~~ sec. B.H.
3. ~~Brown, G.R. (Tas.) . . . 9 sec. B.H.~~
- 1-4. Wheeler, C. (Vic.) . . 7 sec. B.H.
5. Dingle, P.M. (Q'ld) . . 6 sec. B.H.
6. ~~Winter, G.T. (Vic.) . . 5 sec. B.H.~~
7. ~~Chevalier, G.B. (Tas.) . . 5 sec. B.H.~~
8. Smith, M.A. (Vic.) . . 1 sec. B.H.
- 2-9. Hancock, W.J. (Tas.) . . 1 sec. B.H.

Time .....

10.10 a.m. EVENT 3 - HEAT 1 (LOG 172)

("WORLD BHP THOUSAND" Underhand Championship  
375mm.)

- 1-1. Foster, D.J. (Tas.)
- 2-2. Smith, G.R. (Vic.)
3. Dingle, D. (Q'ld)
4. Cronin, N. (N.S.W.)
5. Estcourt, R. (Vic.)
6. Hodgetts, T. (Tas.)
7. O'Toole, B. (Vic.)
8. ~~Hoffman, L.J. (N.S.W.)~~
9. Caldwell, L.A. (Vic.)

Time ~~26~~ .....

10.20 a.m. EVENT 10 - HEAT 4 (LOG 173)

("Wiltshire File" Standing Block Handicap  
250mm.)

1. ~~Farrow, E. (Tas.) . . 12 sec. B.H.~~
- 1-2. Brown, D.J. (Tas.) . . 10 sec. B.H.
3. ~~Hewitt, J.L. (Q'ld) . . 9 sec. B.H.~~
4. Caldwell, L. (Vic.) . . ~~8 9~~ sec. B.H.
5. ~~Holmes, B. (Tas.) . . 7 sec. B.H.~~
6. Chapman, L.P. (N.S.W.) . 7 sec. B.H.
- 2-7. Pattison, T.W. (Vic.) . . 5 sec. B.H.
8. ~~Grant, M. (N.S.W.) . . 2 sec. B.H.~~
9. Sidwell, A.E. (Vic.) . . ~~4 2~~ sec. B.H.

Time ~~12.8~~ .....

10.30 a.m. EVENT 3 - HEAT 2 (LOG 174)

("WORLD BHP THOUSAND" Underhand Championship  
375mm.)

- 2-1. O'Toole, M. (Vic.)
- 1-2. Hewitt, G. (Q'ld)
3. Newcombe, M. (Vic.)
4. McKean, G.M. (Vic.)
5. Sainty, S. (Tas.)
6. Dingle, M.G. (Q'ld)
7. Hall, E. (N.Z.)
8. Wheeler, B.L. (Vic.)
9. Harding, R. (Vic.)

Time ~~30.1~~ .....

THURSDAY, SEPTEMBER 25 - Continued

10.40 a.m. EVENT 10 - HEAT 5 (LOG 175)

"Wiltshire File" Standing Block Handicap  
250mm.)

1. Smith, G.R. (Vic.) . ~~11 12~~ sec. B.H.
- 2-2. Kennedy, D.W. (Vic.) . ~~9 10~~ sec. B.H.
3. Young, R. (Vic.) . . ~~8 9~~ sec. B.H.
4. Cowen, R.I. (Tas.) . . 8 sec. B.H.
5. Hope, C.N. (Vic.) . . 7 sec. B.H.
- 1-6. Fullgrabe, M.D. (S.A.) . 6 sec. B.H.
7. ~~Stewart, D. (Tas.) . . 5 sec. B.H.~~
8. Sheppard, D. (Vic.) . . ~~5 7~~ sec. B.H.
9. Robbins, J. (Vic.) . . 1 sec. B.H.

Time ~~16~~ .....

10.50 a.m. EVENT 3 - HEAT 3 (LOG 176)

("WORLD BHP THOUSAND" Underhand Championship  
375mm.)

- 2-1. Lovell, G.W. (Tas.)
- 1-2. Winkel, H.P. (N.S.W.)
3. Malsem, F. (Vic.)
4. Hillcoat, P.E. (Q'ld)
5. ~~Farrow, E. (Tas.)~~
6. Matheson, L. (Vic.)
7. Caldwell, L. (Vic.)
8. Edebohls, R.B. (N.S.W.)
9. Dingle, P.M. (Q'ld)

Time ~~33~~ .....

11.00 a.m. EVENT 10 - HEAT 6 (LOG 177)

("Wiltshire File" Standing Block Handicap  
250mm.)

- 1-1. Hodgetts, T. (Tas.) . ~~10 11~~ sec. B.H.
2. ~~Slee, L.A. (N.S.W.) . . 10 sec. B.H.~~
3. Dingle, M.G. (Q'ld) . . 9 sec. B.H.
- 2-4. McKean, G.M. (Vic.) . . ~~7 8~~ sec. B.H.
5. Duval, N. (N.S.W.) . . 7 sec. B.H.
6. ~~Nichols, D.L. (Tas.) . . 9 8 sec. B.H.~~
7. ~~Quarshi, V. (Vic.) . . 5 sec. B.H.~~
8. Carter, W.M. (W.A.) . . 4 Withheld
9. Hammond, R.T. (Vic.) . . 1 sec. B.H.

Time ~~12~~ .....

11.10 a.m. EVENT 3 - HEAT 4 (LOG 178)

("WORLD BHP THOUSAND" Underhand Championship  
375mm.)

- 1-1. O'Toole, L. (Vic.)
- 2-2. Duggan, I. (Tas.)
3. Bennett, L. (N.S.W.)
4. Dingle, H. (Q'ld)
5. Rolins, G. (Vic.)
6. Adamson, G. (Q'ld)
7. Estcourt, G.C. (Vic.)
8. Brown, D.J. (Tas.)
9. Bailey, K. (Tas.)
10. Hines, W.J. (Vic.)

Time ~~25.9~~ .....

## THURSDAY, SEPTEMBER 25 - Continued

11.20 a.m. EVENT 2 - SEMI FINAL 1 (LOG 179)

("BHP THOUSAND WORLD" Standing Block  
Handicap 350mm.)

1.	SMITH, G.R.	24
2-2.	CROBIN, N.R.	21
3.	O'TOOLE, L.	21
4.	YOUD, B.	20
5.	HODGETTS, T.	20
1-6.	SAINTY, S.	18
7.	O'TOOLE, D.	7

Time 33.9

11.30 a.m. EVENT 2 - SEMI FINAL 2 (LOG 180)

("BHP THOUSAND WORLD" Standing Block  
Handicap 350mm.)

1.	MUNDAY, H.J.	
2.	SUCKLING, A.J.	
2-3.	MUNDAY, R.F.	
4.	MCGLAUGH, A.	
1-5.	DINGLE, P.M.	
6.	YOUD, R.J.	
7.	TUCKER, M.W.	

Time 34.6

11.40 a.m. EVENT 19 - HEAT 1 (LOG 181)

("Associated Pulp & Paper Mills" Underhand  
Handicap 325mm.)

1.	Newcombe, M. (Vic.)	16 sec. B.H.
2.	Foster, D.G. (Tas.)	15 sec. B.H.
2-3.	Wheeler, B.L. (Vic.)	13 sec. B.H.
1-4.	Smith, O. (Tas.)	11 sec. B.H.
5.	Suckling, H.J. (Vic.)	10 sec. B.H.
6.	Caldwell, Mick (Vic.)	<del>9 sec. B.H.</del>
7.	Aldrick, A.L. (N.S.W.)	<del>6 sec. B.H.</del>
8.	McIntosh, C. (N.S.W.)	2 sec. B.H.
9.	Hodge, S. (Vic.)	1 sec. B.H.

Time 24.7

11.50 a.m. EVENT 2 - SEMI FINAL 3 (LOG 182)

("BHP THOUSAND WORLD" Standing Block  
Handicap 350mm.)

1.	HILLCOAT, P.	22
2.	SCOTT, I.	15
3.	COWEN, R.I.	12
4.	HARDING, R.	10
1-5.	DINGLE, B.M.	10
2-6.	WHEELER, C.	10
7.	O'TOOLE, P.	9

Time 46.1

12.00 Noon. EVENT 2 - SEMI FINAL 4 (LOG 183)

("BHP THOUSAND WORLD" Standing Block  
Handicap 350mm.)

1.	BENNETT, L.	21
2.	O'TOOLE, B.	19
1-3.	DINGLE, M.G.	18
4.	BROWN, W.L.	16
5.	HAYS, B.J.	16
6.	RITTER, N.	14
2-7.	CRANE, K.	11

Time 30.8

## THURSDAY, SEPTEMBER 25 - Continued

12.10 p.m. EVENT 28 - FINAL.

("Poulan Chain Saw" Novelty Chair Cutting  
Competition 300mm.)

1-1.	CALDWELL, L.A.	
2-2.	YOUD, P.	
3.	YOUD, B.J.	
4.	DINGLE, P.M.	
2-5.	HUGHES, C.	

Winner .....

PRESENTATION OF TROPHIES FOR EVENT 28.

AFTERNOON

1.30 p.m. EVENT 3 - FINAL (LOG 184)

("WORLD BHP THOUSAND" Underhand Championship  
375mm.)

2-1.	FOSTER, D.J.	
3-2.	HEWITT, G.	
7-3.	WINKEE, H.	
1-4.	O'TOOLE, L.	
1-5.	SMITH, G.R.	
8-6.	O'TOOLE, M.	
6-7.	LOVELL, G.W.	
5-8.	DUGGAN, I.	

Time 26.4

PRESENTATION OF TROPHIES FOR EVENT 3.

1.40 p.m. EVENT 27 - FINAL.

("Stihl Chain Saw" Chain Saw Operators  
Championship 425mm.)

3-1.	YOUNG, R.	
2.	McKEAN, G.	
3.	FRENCH, N.	
2-4.	MATHESON, L.	
5.	SMITH, G.R.	
1-6.	SIMPSON, B.G.	

Time 26.

PRESENTATION OF TROPHIES FOR EVENT 27.

1.50 p.m. EVENT 14 - FINAL (LOG 185)

("Mad Mouse" Junior Boys Underhand Handicap  
300mm.)

2-1.	Dingle, B.M. (Q'ld)	
2.	Young, R.C. (N.S.W.)	
3-3.	Kirley, R. (Vic.)	
4.	Young, C. (Vic.)	
1-5.	Estcourt, G. (Vic.)	
6.	Caldwell, Michael, (Vic.)	
4-7.	Estcourt, S. (Vic.)	

Time 44.3

PRESENTATION OF TROPHIES FOR EVENT 14.

## THURSDAY, SEPTEMBER 25 - Continued

2.00 p.m. EVENT 10 - HEAT 7 (LOG 186)

("Wiltshire File" Standing Block Handicap  
250mm.)

1.	Youd, B.J. (Tas.)	. 10 <del>11</del> sec. B.H.
2.	Rolins, G. (Vic.)	. 9 <del>10</del> sec. B.H.
3.	Hays, B.J. (Tas.)	. 8 <del>9</del> sec. B.H.
4.	Estcourt, R. (Vic.)	. 7 <del>8</del> sec. B.H.
2-5.	Cowen, R. (Tas.)	. 7 sec. B.H.
6.	<del>Stacey, M. (Tas.)</del>	. 5 <del>sec. B.H.</del>
1-7.	Johnson, S. (Tas.)	. 4 sec. B.H.
8.	Kirley, M. (Vic.)	. 1 sec. B.H.
9.	Rees, L.W. (Vic.)	. 1 sec. B.H.

Time .. 20:6 .....

2.10 p.m. EVENT 1 - FINAL (LOG 187)

("BHP THOUSAND WORLD" Underhand Handicap  
375mm.)

1.	SAINTY, S.	. 17
2-2.	WHEELER, B.L.	. 16
2-3.	REES, S.T.	. 16
4.	DINGLE, B.M.	. 15
5.	FOSTER, P.D.	. 11
1-6.	O'COLE, J.L.	. 8
7.	SMITH, M.A.	. 7
8.	RITTER, N.	. 5

Time .. 39:8 .....

PRESENTATION OF TROPHIES FOR EVENT 1.

2.20 p.m. EVENT 10 - HEAT 8 (LOG 188)

("Wiltshire File" Standing Block Handicap  
250mm.)

1-1.	Adamson, G. (Q'ld)	. 10 sec. B.H.
2.	French, N.R. (Tas.)	. 10 sec. B.H.
2-3.	Brown, W.L. (Tas.)	. 9 sec. B.H.
4.	McGlade, A. (Vic.)	. 7 sec. B.H.
5.	Caldwell, L.A. (Vic.)	. 7 sec. B.H.
6.	Rowlings, G.E. (Tas.)	. 5 <del>sec. B.H.</del>
7.	Macilwain, J.I. (Vic.)	. 4 sec. B.H.
8.	Hains, J. (Vic.)	. 2 sec. B.H.
9.	Rowe, L. (Tas.)	. 1 sec. B.H.

Time .. 12:1 .....

2.30 p.m. EVENT 19 - HEAT 2 (LOG 189)

("Associated Pulp & Paper Mills" Underhand  
Handicap 325mm.)

1-1.	Bennett, L. (N.S.W.)	. 16 sec. B.H.
2.	<del>Farrow, E. (Tas.)</del>	. 15 <del>sec. B.H.</del>
3.	Young, R. (Vic.)	. 14 sec. B.H.
1-4.	Cowen, R. (Tas.)	. 13 sec. B.H.
5.	Hays, B.J. (Tas.)	. 11 sec. B.H.
6.	<del>Chevalier, G.L. (Tas.)</del>	. 9 <del>sec. B.H.</del>
7.	Smith, M.A. (Vic.)	. 6 sec. B.H.
8.	<del>Wright, B. (Vic.)</del>	. 4 <del>sec. B.H.</del>
9.	Foley, V.J. (Vic.)	. 1 sec. B.H.

Time .. 27: .....

## THURSDAY, SEPTEMBER 25 - Continued

2.40 p.m. EVENT 10 - HEAT 9 (LOG 190)

("Wiltshire File" Standing Block Handicap  
250mm.)

1.	Lovell, G.W. (Tas.)	. 11 <del>12</del> sec. B.H.
2.	Matheson, L. (Vic.)	. 9 <del>10</del> sec. B.H.
3.	Dingle, H. (Q'ld)	. 8 <del>9</del> sec. B.H.
4.	Edebohls, R.B. (N.S.W.)	. 8 sec. B.H.
2-5.	Foster, P.D. (Tas.)	. 9 <del>10</del> sec. B.H.
1-6.	Purton, R. (Vic.)	. 7 <del>8</del> sec. B.H.
7.	Hughes, A. (N.Z.)	. 3 sec. B.H.
8.	Rees, K. (Vic.)	. 1 sec. B.H.
9.	<del>Young, R.G. (N.S.W.)</del>	. 1 <del>sec. B.H.</del>

Time .. 12:3 .....

2.50 p.m. EVENT 19 - HEAT 3 (LOG 191)

("Associated Pulp & Paper Mills" Underhand  
Handicap 325mm.)

1.	Hillcoat, P.E. (Q'ld)	. 16 sec. B.H.
2.	<del>Caldwell, L. (Vic.)</del>	. 14 <del>sec. B.H.</del>
3.	<del>Sainty, S. (Tas.)</del>	. 13 <del>sec. B.H.</del>
4.	<del>Nichols, B.L. (Tas.)</del>	. 12 <del>sec. B.H.</del>
2-5.	Millman, G. (Vic.)	. 10 sec. B.H.
6.	<del>Dingle, B.M. (Q'ld)</del>	. 8 <del>sec. B.H.</del>
7.	<del>Legge, B.J. (N.S.W.)</del>	. 5 <del>sec. B.H.</del>
1-8.	Christian, T. (Vic.)	. 2 sec. B.H.
9.	Kirley, M. (Vic.)	. 1 sec. B.H.

Time .. 29: .....

3.00 p.m. EVENT 2 - FINAL (LOG 192)

("BHP THOUSAND WORLD" Standing Block  
Handicap 350mm.)

2-1.	CRONIN, N.	. 21
2.	SAINTY, S.	. 18
3.	DINGLE, M.	. 18
4.	MUNDAY, R.	. 12
2-5.	DINGLE, B.M.	. 10
6.	WHEELER, C.	. 10
1-7.	DINGLE, P.M.	. 9
8.	CRANE, R.	. 7

Time .. 38:1 .....

PRESENTATION OF TROPHIES FOR EVENT 2.

3.10 p.m. EVENT 19 - HEAT 4 (LOG 193)

("Associated Pulp & Paper Mills" Underhand  
Handicap 325mm.)

1.	Cronin, N. (N.S.W.)	. 16 sec. B.H.
2.	Estcourt, R. (Vic.)	. 15 sec. B.H.
3.	O'Donnell, T.F. (Vic.)	. 13 sec. B.H.
4.	<del>Legge, F.L. (N.S.W.)</del>	. 10 <del>sec. B.H.</del>
1-5.	McGlade, A. (Vic.)	. 9 sec. B.H.
6.	Whelan, J. (Vic.)	. 8 sec. B.H.
7.	Marshall, P.M.J. (Tas.)	. 4 sec. B.H.
8.	Lipscombe, E.R. (Tas.)	. 1 sec. B.H.
2-9.	Rees, L.W. (Vic.)	. 1 sec. B.H.

Time .. 27:5 .....

## THURSDAY, SEPTEMBER 25 - Continued

3.20 p.m. EVENT 10 - HEAT 10 (LOG 194)

("Wiltshire File" Standing Block Handicap  
250mm.)

1. Newcombe, M. (Vic.) . 10.21 sec. B.H.
2. Dingle, D. (Q'ld) . 10 sec. B.H.
- 2-3. Youd, D. (Tas.) . 9.10 sec. B.H.
4. Estcourt, G.C. (Vic.) . 9 sec. B.H.
5. Harding, R. (Vic.) . 7 sec. B.H.
- 1-6. Berne, R.L. (Tas.) . 5 sec. B.H.
7. Hodge, S. (Vic.) . 2 sec. B.H.
8. McIntosh, C. (N.S.W.) . 2 sec. B.H.

Time ..15.9.....

3.30 p.m. EVENT 19 - HEAT 5 (LOG 195)

("Associated Pulp & Paper Mills" Underhand  
Handicap 325mm.)

1. McKean, G.M. (Vic.) . 16 sec. B.H.
2. Dingle, M.G. (Q'ld) . 14 sec. B.H.
3. Hall, E. (N.Z.) . 13 sec. B.H.
4. Cowen, R.I. (Tas.) . 10 sec. B.H.
5. Hughes, C. (N.Z.) . 10.9 sec. B.H.
6. Brown, G.R. (Tas.) . 6 sec. B.H.
7. Macilwain, J.I. (Vic.) . 3 sec. B.H.
8. Young, R.G. (N.S.W.) . 1 sec. B.H.
9. Hancock, W.J. (Tas.) . 1 sec. B.H.
6. MURRAY, T. (Tas.)

Time ..22.6.....

3.40 p.m. EVENT 10 - HEAT 11 (LOG 196)

("Wiltshire File" Standing Block Handicap  
250mm.)

- 2-1. Foster, D.J. (Tas.) . 12 sec. B.H.
2. Rees, S.T. (Vic.) . 10 sec. B.H.
3. Penney, G.T. (Tas.) . 9 sec. B.H.
4. Figg, R.H. (Tas.) . 9 sec. B.H.
- 1-5. Munday, R.F. (N.S.W.) . 7 sec. B.H.
6. Aldrick, A.L. (N.S.W.) . 7 sec. B.H.
7. Nicholas, D. (Tas.) . 7.5 sec. B.H.
8. Hines, W.J. (Vic.) . 2 sec. B.H.

Time ..17.2.....

3.50 p.m. KOPPERS MARATHON UNDERHAND  
CONTEST. SEMI FINAL

(L. O'TOOLE)

(G. HEWITT)

Winner of 1st Heat v Winner of 2nd Heat.

Winner O'TOOLE, L. 4.23.5

4.00 p.m. EVENT 5 - FINAL (LOG 197)

("BHP" Tree Felling Championship 300mm.)

- 3-1. Youd, D. (Tas.)
- 1-2. Youd, B.J. (Tas.)
- 2-3. Smith, O. (Tas.)
- 7-4. Newcombe, M. (Vic.)
- 4-5. Matheson, L. (Vic.)
- 6-6. Hillcoat, P.E. (Q'ld)
- 5-7. Duvall, N. (N.S.W.)
- 9-8. Young, R. (Vic.)
- 8-9. Hays, B.J. (Tas.)

Emergencies N. Ritter, (Tas.)  
A.H. Robbins (Vic.)  
K. Duvall (N.S.W.)

Time ..1.33.....

## THURSDAY, SEPTEMBER 25 - Continued

4.10 p.m. EVENT 10 - HEAT 12 (LOG 198)

("Wiltshire File" Standing Block Handicap  
250mm.)

1. Bennett, L. (N.S.W.) . 10.1 sec. B.H.
2. Towns, E. (Tas.) . 9.10 sec. B.H.
3. Siddle, K.M. (Vic.) . 8.8 sec. B.H.
4. Munday, H.J. (Tas.) . 8.8 sec. B.H.
5. Healey, E.C. (Vic.) . 7 sec. B.H.
6. Tucker, M.W. (Tas.) . 6 sec. B.H.
7. Legge, F.L. (N.S.W.) . 5 sec. B.H.
- 2-8. O'Dowd, J.L. (Vic.) . 2 sec. B.H.

Time ..13.2.....

4.20 p.m. EVENT 19 - HEAT 6 (LOG 199)

("Associated Pulp & Paper Mills" Underhand  
Handicap 325mm.)

1. Smith, G.R. (Vic.) . 19 sec. B.H.
2. Snee, L.A. (N.S.W.) . 15 sec. B.H.
- 2-3. O'Toole, B. (Vic.) . 14 sec. B.H.
4. Dingle, P.M. (Q'ld) . 11 sec. B.H.
5. Pattison, T.W. (Vic.) . 9 sec. B.H.
6. Rowlings, G.E. (Tas.) . 7 sec. B.H.
7. Foster, P.D. (Tas.) . 5 sec. B.H.
- 1-8. Hope, C.N. (Vic.) . 3 sec. B.H.
9. Grant, M. (N.S.W.) . 1 sec. B.H.

Time ..32.1.....

4.30 p.m. EVENT 10 - HEAT 13 (LOG 200)

("Wiltshire File" Standing Block Handicap  
250mm.)

1. Hewitt, G. (Q'ld) . 12 sec. B.H.
2. Bailey, K. (Tas.) . 10 sec. B.H.
3. Marshall, P.M.J. (Tas.) . 9 sec. B.H.
4. Suckling, H.J. (Vic.) . 7 sec. B.H.
- 2-5. Rees, C.R. (Vic.) . 5 sec. B.H.
6. Caldwell, Mick (Vic.) . 5 sec. B.H.
7. Whelan, J. (Vic.) . 3 sec. B.H.
- 1-8. Duvall, K. (N.S.W.) . 1 sec. B.H.

Time ..25.2.....

4.40 p.m. EVENT 10 - HEAT 14 (LOG 201)

("Wiltshire File" Standing Block Handicap  
250mm.)

- 2-1. O'Donnell, T.F. (Vic.) . 11 sec. B.H.
2. Foster, D.G. (Tas.) . 10 sec. B.H.
3. Millman, G. (Vic.) . 9 sec. B.H.
- 1-4. Ritter, N. (Tas.) . 7 sec. B.H.
5. Robbins, A.H. (Vic.) . 5 sec. B.H.
6. Legge, B.J. (N.S.W.) . 4 sec. B.H.
7. Youd, J.M. (Tas.) . 4 sec. B.H.
8. Clayton, G. (Tas.) . 2 sec. B.H.

Time ..15.6.....

4.50 p.m. EVENT 19 - HEAT 7 (LOG 202)

("Associated Pulp & Paper Mills" Underhand  
Handicap 325mm.)

1. Foster, D.J. (Tas.) . 19 sec. B.H.
2. Rolins, G. (Vic.) . 15 sec. B.H.
3. Rees, S.T. (Vic.) . 15.13 sec. B.H.
4. Carter, W.M. (W.A.) . 5 Withheld
5. Kennedy, D.W. (Vic.) . 10 sec. B.H.
- 2-6. Munday, R.F. (N.S.W.) . 9 sec. B.H.
7. O'Toole, P.V. (Vic.) . 7 sec. B.H.
8. Nicholas, D. (Tas.) . 4 sec. B.H.

Time ..18.7.....

## THURSDAY, SEPTEMBER 25 - Continued

5.00 p.m. EVENT 10 - HEAT 15 (LOG 258)

("Wiltshire File" Standing Block Handicap  
250mm.)

1. Winkel, H.P. (N.S.W.) . 101 sec. B.H.
2. Hall, E. (N.Z.) . 910 sec. B.H.
3. Scott, I. (Tas.) . 88 sec. B.H.
- 2-4. Murnane, T. (Vic.) . 7 sec. B.H.
5. Rees, G. (Vic.) . 45 sec. B.H.
6. Wright, B. (Vic.) . 5 sec. B.H.
7. Rothenberg, G.W. (Vic.) . 2 sec. B.H.
- 1-8. Lipscombe, E.R. (Tas.) . 1 sec. B.H.

Time .....

5.10 p.m. EVENT 23 - HEAT 8 (LOG 203)

("Alstergren Pty Ltd." Hard Hitting Contest  
Standing 300mm.)

1. Cronin, N. (N.S.W.)
2. Farrow, E. (Tas.)
3. Kennedy, D.W. (Vic.)
4. Marshall, P.M.J. (Tas.)
5. Edebohls, R.B. (N.S.W.)
6. Hines, W.J. (Vic.)
- TUCKER, M. (Tas.)

No. of Hits .....

## FRIDAY, 26th SEPTEMBER

COMPETITORS NOT NOTIFYING SCRATCHINGS BY  
5.P.M. ON THE DAY PRIOR TO THE EVENT WILL  
BE FINED \$2.00

## MORNING

10.10 a.m. EVENT 10 - SEMI FINAL 1 (LOG 204)

("Wiltshire File" Standing Block Handicap  
250mm.)

- 2-1. BROWN, D.J. . 10
2. WHEELER, C. . 7
3. YOD, A.J. . 6
4. O'TOOLE, P.V. . 6
5. LYNCH, H. . 5
6. PATTISON, J.W. . 5
- 1-7. SCHIMLECK, D.J. . 2
8. HANCOCK, W.J. . 1

Time .. 20.8 .....

10.20 a.m. EVENT 10 - SEMI FINAL 2 (LOG 205)

("Wiltshire File" Standing Block Handicap  
250mm.)

- 1-1. HODGETTS, T. . 10
- 2-2. KENNEDY, D.W. . 9
3. ADAMSON, G. . 9
4. BROWN, W.L. . 9
5. MCKEAN, G. . 7
6. COWEN, R. . 7
7. FULLER, M.D. . 6
8. JOHNSON, S. . 4

Time .. 11.4 .....

## FRIDAY, SEPTEMBER 26 - Continued

10.30 a.m. EVENT 19 - HEAT 8 (LOG 206)

("Associated Pulp & Paper Mills" Underhand  
Handicap 325mm.)

1. Hewitt, G. (Q'ld) . 19 sec. B.H.
2. French, N.R. (Tas.) . 15 sec. B.H.
3. Youd, D. (Tas.) . 14 sec. B.H.
4. Chapman, L.P. (N.S.W.) . 13 sec. B.H.
5. Harding, R. (Vic.) . 10 sec. B.H.
- 2-6. Brown, D.J. (Tas.) . 8 sec. B.H.
- 1-7. Munday, H.J. (Tas.) . 5 sec. B.H.
8. Ritter, N. (Tas.) . 3 sec. B.H.

Time .. 29.8 .....

10.40 a.m. EVENT 10 - SEMI FINAL 3 (LOG 207)

("Wiltshire File" Standing Block Handicap  
250mm.)

1. FOSTER, D.J. . 12
2. BENNETT, L. . 10
3. YOD, D. . 9
4. MUNDAY, R. . 7
- 1-5. PURTON, R. . 5
6. BERNER, R.L. . 3
- 2-7. HUGHES, H. . 3

Time .. 14.9 .....

10.50 a.m. EVENT 10 - SEMI FINAL 4 (LOG 208)

("Wiltshire File" Standing Block Handicap  
250mm.)

1. O'DONNELL, T. . 10
2. RITTER, N. . 7
- 1-3. MURNANE, T. . 7
4. REES, C.R. . 5
5. O'DOWD, J. . 2
6. DUVALL, K. . 1
- 2-7. LIPSCOMBE, E. . 1

Time .. 14.7 .....

11.00 a.m. EVENT 19 - HEAT 9 (LOG 209)

("Associated Pulp & Paper Mills" Underhand  
Handicap 325mm.)

1. Lovell, G.W. (Tas.) . 19 sec. B.H.
2. Dingle, D. (Q'ld) . 16 sec. B.H.
3. Matheson, G. (Vic.) . 13 sec. B.H.
4. Caldwell, L.A. (Vic.) . 11 sec. B.H.
5. Rees, C.R. (Vic.) . 9 sec. B.H.
- 2-6. Quanchi, V. (Vic.) . 7 sec. B.H.
7. Berne, R.L. (Tas.) . 3 sec. B.H.
- 1-8. Johnson, S. (Tas.) . 52 sec. B.H.

Time .. 27.3 .....

11.10 a.m. EVENT 23 - HEAT 9 (LOG 210)

("Alstergren Pty Ltd." Hard Hitting Contest  
Standing 300mm.)

1. Foster, D.J. (Tas.) - 16 - 40.8
2. O'Toole, B. (Vic.) - 18 - 50.5
3. Dingle, H. (Q'ld) - 24 - 48.3
4. Machen, M. (Vic.) - 21 - 46.2
5. Ritter, N. (Tas.) - 23 - 0/1
6. Hughes, C. (N.Z.) - 23 - 50
7. Tucker, M.W. (Tas.)

No. of Hits .. 16 .....

## FRIDAY, SEPTEMBER 26 - Continued

11.25 a.m. EVENT 19 - HEAT 10 (LOG 211)

("Associated Pulp &amp; Paper Mills" Underhand Handicap 325mm.)

1. Malsem, F. (Vic.) . . . 17 sec. B.H.
2. Dingle, H. (Q'ld) . . . 15 sec. B.H.
3. ~~Edebohnis, R.B. (N.S.W.) . . . 13 sec. B.H.~~
- =2-4. Brown, W.L. (Tas.) . . . 11 sec. B.H.
- 1-5. Figg, R.H. (Tas.) . . . 9 sec. B.H.
- =2-6. Robbins, A.H. (Vic.) . . . 7 sec. B.H.
7. Rothenberg, G.W. (Vic.) . . . 4 sec. B.H.
8. McIntyre, S. (Q'ld) . . . 2 sec. B.H.

Time ..33.0.....

11.40 a.m. The "McClure's"  
Tasmania versus The Rest of  
Australia Teams Race.  
(LOGS 212 & 213)

1ST THE REST OF AUSTRALIA  
2ND TASMANIA 3.47

## THE "McCLURE'S" TASMANIA VERSUS THE REST OF AUSTRALIA TEAMS RACE

**BLOCKS** Standing 300 mm in diameter and underhand 325 mm in diameter. (Eight to compete in each Team). (The first competitor from each team shall commence by cutting the underhand block, immediately on completion of same his team mate shall cut the standing block. This alternative chopping continues until all blocks have been cut by the members of respective teams. The team captain finishing the last block first shall be declared the winner). **McCLURE'S RESTAURANT** will provide a first prize of \$200, second prize \$80. The Stewards in the Wood Chopping Arena will select the teams and **no entry fee** will be required.

PRESENTATION OF TROPHIES FOR TEAMS EVENT.

11.50 a.m. EVENT 23 - SEMI FINAL 1 (LOG 214)

("Alstergren Pty Ltd." Hard Hitting Contest Standing 300mm.)

- |      |              |    |      |
|------|--------------|----|------|
| 2-1. | O'TOOLE, M.  | 16 | 42.9 |
| 2.   | SMITH, G.R.  | 20 | 39.4 |
| 3.   | HILLCOAT, P. | 21 | 50.9 |
| 4.   | BROWN, W.L.  | 21 | 44.7 |
| 1-5. | FOSTER, D.J. | 16 | 41.3 |
| 6.   | HOOSEY, T.   | 20 | 36.5 |
| 7.   | BENNETT, L.  | 20 | 52   |
| 3-8. | FRENCH, N.   | 19 | 37.6 |
| 9.   | O'TOOLE, P.  | 22 | 45   |

No. of Hits ..No.....

## FRIDAY, SEPTEMBER 26 - Continued

AFTERNOON

1.30 p.m. EVENT 24 - HEAT 1.

("Associated Pulp &amp; Paper Mills" Double Handed Open Sawing Handicap 450mm.)

- |      |              |     |              |
|------|--------------|-----|--------------|
| 1-1. | FOSTER, D.J. | and | FOSTER, D.G. |
| 2.   | COWEN, RON   | and | SAINTRY, S.  |
| 3.   | WHEELER, B.  | and | ESTCOURT, G. |
| 2-4. | HUGHES, A.   | and | HUGHES, C.   |
| 5.   |              | and |              |
| 6.   |              | and |              |

Time .....

1.35 p.m. EVENT 24 - HEAT 2.

("Associated Pulp &amp; Paper Mills" Double Handed Open Sawing Handicap 450mm.)

- |      |             |     |              |
|------|-------------|-----|--------------|
| 1.   | BROWN, D.J. | and | COWEN, R.    |
| 2.   | MAYS, B.    | and | YOUNG, B.    |
| 1-3. | MUNDAH, H.  | and | HILLCOAT, P. |
| 2-4. | HARDING, R. | and | MATHESON, L. |
| 5.   |             | and |              |
| 6.   |             | and |              |

Time .....

1.40 p.m. EVENT 24 - HEAT 3.

("Associated Pulp &amp; Paper Mills" Double Handed Open Sawing Handicap 450mm.)

- |      |               |     |              |
|------|---------------|-----|--------------|
| 2-1. | SCOTT, J.     | and | BROWN, W.    |
| 2.   | YOUNG, D.     | and | MCINTOSH, C. |
| 1-3. | REES, C.R.    | and | FRENCH, N.   |
| 4.   | MACILWAIN, J. | and | YOUNG, W.    |
| 5.   |               | and |              |
| 6.   |               | and |              |

Time .....

1.50 p.m. EVENT 19 - HEAT 11 (LOG 215)

("Associated Pulp &amp; Paper Mills" Underhand Handicap 325mm.)

- |      |                        |                    |
|------|------------------------|--------------------|
| 2-1. | O'Toole, M. (Vic.)     | . . . 19 sec. B.H. |
| 2.   | Hewitt, J.L. (Q'ld)    | . . . 15 sec. B.H. |
| 3.   | Hoffman, L.J. (N.S.W.) | . . . 13 sec. B.H. |
| 1-4. | Palmer, D. (Tas.)      | . . . 10 sec. B.H. |
| 5.   | Penney, C.T. (Tas.)    | . . . 8 sec. B.H.  |
| 6.   | Fullgrabe, M.D. (S.A.) | . . . 6 sec. B.H.  |
| 7.   | Hines, W.J. (Vic.)     | . . . 3 sec. B.H.  |
| 8.   | Sidwell, A.E. (Vic.)   | . . . 1 sec. B.H.  |

Time ..27.5.....

2.00 p.m. EVENT 24 - FINAL.

("Associated Pulp &amp; Paper Mills" Double Handed Open Sawing Handicap 450mm.)

- |      |              |     |              |
|------|--------------|-----|--------------|
| 1.   | FOSTER, D.J. | and | FOSTER, D.G. |
| 3-2. | SCOTT, J.    | and | BROWN, W.L.  |
| 3.   | MUNDAH, H.   | and | HILLCOAT, P. |
| 4.   | HUGHES, A.   | and | HUGHES, C.   |
| 1-5. | FRENCH, N.R. | and | REES, C.R.   |
| 2-6. | HARDING, R.  | and | MATHESON, L. |

Time ..18.....

PRESENTATION OF TROPHIES FOR EVENT 24.

## FRIDAY, SEPTEMBER 26 - Continued

2.10 p.m. EVENT 19 - HEAT 12 (LOG 216)

("Associated Pulp &amp; Paper Mills" Underhand Handicap 325mm.)

1. Duggan, I. (Tas.) . . . 18 sec. B.H.
2. Adamson, G. (Q'ld) . . . 14 sec. B.H.
- 1-3. Machen, M. (Vic.) . . . 12 sec. B.H.
4. Siddle, K.M. (Vic.) . . . 10 sec. B.H.
5. Purton, R. (Vic.) . . . 8 sec. B.H.
6. ~~Holmes, B. (Tas.) . . . 6 sec. B.H.~~
7. Sheppard, D. (Vic.) . . . 3 sec. B.H.
- 1-8. Hughes, A. (N.Z.) . . . 3 sec. B.H.

Time ..25.8.....

2.20 p.m. EVENT 10 - FINAL (LOG 217)

("Wiltshire File" Standing Block Handicap 250mm.)

1. .. BROWN, D.J. .... 10
2. .. HODGETTS, T. .... 10
3. .. KENNEDY, D.W. .... 9
- 3-4. .. MURNANE, T. .... 7
- 1-5. .. PURTON, R. .... 5
- 2-6. .. HUGHES, A. .... 3
7. .. SCHIMLECK, W.J. .... 2
8. .. LIPSCOMBE, E.R. .... 1

Time ..15.6.....

PRESENTATION OF TROPHIES FOR EVENT 10.

2.30 p.m. EVENT 19 - HEAT 13 (LOG 218)

("Associated Pulp &amp; Paper Mills" Underhand Handicap 325mm.)

1. O'Toole, L. (Vic.) . . . 19 sec. B.H.
2. Hodgetts, T. (Tas.) . . . 14 sec. B.H.
3. Bailey, K. (Tas.) . . . 10 sec. B.H.
4. Wheeler, C. (Vic.) . . . 10 sec. B.H.
- 2-5. Lynch, A.A. (Q'ld) . . . 8 sec. B.H.
6. Towns, E. (Tas.) . . . 9 sec. B.H.
- 1-7. Duvall, K. (N.S.W.) . . . 2 sec. B.H.
8. Rees, K. (Vic.) . . . 1 sec. B.H.

Time ..31.0.....

2.40 p.m. EVENT 25 - HEAT 1 (LOG 219)

("McClures" Two Man Relay Standing Block Handicap 400mm.)

1. .. MARSHALL, P. .... and .. HEWITT, G. ....
2. .. MUNDAY, H. .... and .. FRENCH, N. ....
- 2-3. .. MATHESON, G. .... and .. YOUNG, R. ....
4. .. SUCKLING, H. .... and .. MURNANE, T. ....
- 1-5. .. TUCKER, M. .... and .. NICHOLAS, D. ....
6. .. ROBBINS, A. .... and .. ROBBINS, J. ....
7. .... and ..

Time ....62.7.....

2.50 p.m. EVENT 25 - HEAT 2 (LOG 220)

("McClures" Two Man Relay Standing Block Handicap 400mm.)

- 2-1. .. FOSTER, D.G. .... and .. FOSTER, D.J. ....
2. .. HAYS, B. .... and .. KENNEDY, O. ....
3. .. NICHOLS, Q. .... and .. HALL, E. ....
4. .. CALDWELL, L. .... and .. CALDWELL, L.A. ....
5. .. MCKEAN, G. .... and .. CARTER, W. ....
- 1-6. .. HODGE, S. .... and .. MILLMAN, G. ....
7. .... and ..

Time ..73.....

## FRIDAY, SEPTEMBER 26 - Continued

3.00 p.m. EVENT 19 - HEAT 14 (LOG 221)

("Associated Pulp &amp; Paper Mills" Underhand Handicap 325mm.)

1. Winkel, H.P. (N.S.W.) . . . 19 sec. B.H.
- 2-2. Estcourt, G.C. (Vic.) . . . 15 sec. B.H.
3. Matheson, L. (Vic.) . . . 14 sec. B.H.
4. Youd, B.J. (Tas.) . . . 13 sec. B.H.
5. ~~Duvall, K. (N.S.W.) . . . 10 sec. B.H.~~
- 1-6. Rees, G. (Vic.) . . . 9 sec. B.H.
7. Scott, I. (Tas.) . . . 8 sec. B.H.
8. Tucker, M.W. (Tas.) . . . 3 sec. B.H.

Time ..33.3.....

3.10 p.m. EVENT 25 - HEAT 3 (LOG 222)

("McClures" Two Man Relay Standing Block Handicap 400mm.)

1. .. SMITH, G. .... and .. SMITH, C. ....
2. .. ADAMSON, G. .... and .. DINGLE, H. ....
3. .. SCOTT, I. .... and .. BROWN, W. ....
4. .. SIDDLE, K. .... and .. WHEELER, B. ....
5. .. O'DOWD, J. .... and .. BOLINS, G. ....
6. .. MCINTOSH, C. .... and .. O'TOOLE, P. ....
7. .... and ..

Time ....60.7.....

3.20 p.m. EVENT 25 - HEAT 4 (LOG 223)

("McClures" Two Man Relay Standing Block Handicap 400mm.)

1. .. BROWN, D. .... and .. DUGGAN, I. ....
2. .. YOUNG, O. .... and .. SAINTY, S. ....
3. .. REES, S. .... and .. FULLERABE, M. ....
4. .. FOSTER, D. .... and .. JOHNSON, S. ....
5. .. MACILWAIN, J. .... and .. QUANCHI, Y. ....
6. .. CHRISTIAN, T. .... and .. MUNDAY, R. ....
7. .... and ..

Time ....47.6.....

3.30 p.m. EVENT 22 - HEAT 3 (LOG 224)

("Royal Show" Tree Felling Handicap 325mm.)

- 1-1. Youd, B.J. (Tas.) . . . 68 sec. B.H.
2. Newcombe, M. (Vic.) . . . 53 sec. B.H.
3. Hillcoat, P.E. (Q'ld) . . . 50 sec. B.H.
4. Young, R. (Vic.) . . . 42 sec. B.H.
5. Kennedy, D.W. (Vic.) . . . 36 sec. B.H.
6. Hewitt, G. (Q'ld) . . . 30 sec. B.H.
- 2-7. Duvall, K. (N.S.W.) . . . 10 sec. B.H.

Time ..2m.5sec.....

3.40 p.m. EVENT 25 - HEAT 5 (LOG 225)

("McClures" Two Man Relay Standing Block Handicap 400mm.)

- 1-1. BENNETT, L. .... and .. CROBIN, N. ....
2. .. ESTCOURT, G. .... and .. O'TOOLE, B. ....
3. .. DINGLE, P. .... and .. DINGLE, B. ....
- 2-4. .. COWEN, R. .... and .. LYNCH, A.A. ....
5. .. HUGHES, C. .... and .. HUGHES, A. ....
6. .... and ..
7. .... and ..

Time ..45.8.....

## FRIDAY, SEPTEMBER 26 - Continued

3.50 p.m. EVENT 25 - HEAT 6 (LOG 226)

("McClures" Two Man Relay Standing Block  
Handicap 400mm.)

- |      |              |     |              |
|------|--------------|-----|--------------|
| 1.   | DINGLE, D.   | and | HODGETTS, T. |
| 2.   | LOVELL, G.   | and | MACHEN, M.   |
| 2-3. | MATHESON, L. | and | MCGLADE, A.  |
| 4.   | CRANE, R.    | and | BAILEY, K.   |
| 5.   | YOUD, B.     | and | YOUD, J.     |
| 1-6. | REES, G.     | and | REES, C.R.   |
| 7.   |              |     |              |

Time .. 66.2 .....

4.00 p.m. EVENT 19 - SEMI FINAL 1 (LOG 227)

("Associated Pulp & Paper Mills" Underhand  
Handicap 325mm.)

- |      |               |    |
|------|---------------|----|
| 1.   | BENNETT, L.   | 16 |
| 2.   | COWEN, R.     | 13 |
| 3.   | WHEELER, B.L. | 15 |
| 4.   | SMITH, O.     | 11 |
| 5.   | MILLMAN, G.   | 10 |
| 1-6. | MCGLADE, A.   | 9  |
| 2-7. | CHRISTIAN, T. | 2  |

Time .. 26.9 .....

4.10 p.m. EVENT 25 - HEAT 7 (LOG 228)

("McClures" Two Man Relay Standing Block  
Handicap 400mm.)

- |      |              |     |                |
|------|--------------|-----|----------------|
| 1.   | WINKEL, H.   | and | HILLCOAT, P.   |
| 2-2. | YOUD, B.     | and | RITTER, N.     |
| 1-3. | MACHEN, F.   | and | HARDING, R.    |
| 4.   | ESTCOURT, R. | and | WHEELER, C.    |
| 5.   | DINGLE, M.   | and | ROTHENBERG, G. |
| 6.   |              |     |                |

Time .. N.T. ....

4.20 p.m. EVENT 23 - SEMI FINAL 2 (LOG 229)

("Alstergren Pty Ltd." Hard Hitting Contest  
Standing 300mm.)

- |      |              |          |      |
|------|--------------|----------|------|
| 1.   | HEWITT, G.   | 17       |      |
| 1-2. | FOSTER, O.S. | 16       | 40-7 |
| 3.   | LOVELL, G.   | 20       |      |
| 4.   | O'TOOLE, L.  | 20       |      |
| 5.   | CRONIN, N.   | 19       |      |
| 6.   | DINGLE, D.   | 19       |      |
| 7.   | O'TOOLE, B.  | 20       | 41   |
| 8.   | HALL, E.     | 21       | 42-7 |
| 9.   | MARSHALL, P. | OUT TIME |      |

Now of Hits .. 16 .....

4.35 p.m.

## THE "T.A.A." VICTORIAN INTER ASSOCIATION TEAMS RACE

**BLOCKS** Standing 300 mm in diameter and under hand 325 mm in diameter. (Six to compete in each Team.) (The first competitor from each team shall commence by cutting the un-

## FRIDAY, SEPTEMBER 26 - Continued

derhand block, immediately on completion of same his team mate shall cut the standing block. This alternative chopping continues until all blocks have been cut by the members of respective teams. The team captain finishing the last block first shall be declared the winner). **TRANS-AUSTRALIA AIRLINES** (T.A.A.) will provide a First prize of \$150, Second prize \$90; Third prize \$60. **No entrance fee.** The teams eligible for entry in this event will be one from each of the following bodies: Midland, North and East Gippsland, North East and Border, Western District, South and Central Gippsland and Central Victorian Axemen's Association. Entry in this event will only be accepted from the Secretary of the Association concerned, lodged in writing prior to Wednesday, 18th June, 1980.

**Axemen must be a resident member of the Association for which he competes and must compete in at least one ordinary event.**

South and Central Gippsland Axemen's Association; Central Victorian Axemen's Association; Western Victorian Axemen's Association.

(LOGS 230 &amp; 231)

## PRESENTATION OF TROPHIES FOR TEAMS EVENT.

- 1- SOUTH & CENTRAL GIPPSLAND AXEMEN'S ASS.
- 2- WESTERN VICTORIAN AXEMEN'S ASS.
- 3- CENTRAL VICTORIAN AXEMEN'S ASS.

SATURDAY, 27th SEPTEMBER

COMPETITORS NOT NOTIFYING SCRATCHINGS BY 5.P.M. ON THE DAY PRIOR TO THE EVENT WILL BE FINED \$2.00

## MORNING

9.50 a.m. EVENT 4 - HEAT 1 (LOG 232)

("BHP" Special Standing Block Handicap  
300mm.)

- |      |                        |    |
|------|------------------------|----|
| 1.   | Lovell, G.W. (Tas.)    | 15 |
| 2.   | Kennedy, D.W. (Vic.)   | 11 |
| 3.   | Hewitt, J.L. (Qld)     | 9  |
| 4.   | McKean, G.M. (Vic.)    |    |
| 5.   | Ritter, N. (Tas.)      |    |
| 1-6. | Fullgrabe, M.D. (S.A.) | 6  |
| 7.   | Legge, B.J. (N.S.W.)   |    |
| 8.   | Sheppard, D. (Vic.)    | 5  |
| 9.   | Rowe, L. (Tas.)        |    |
| 1.   | YOUD, B.S.             |    |
| 3.   | YOUNG, R.              |    |

Time .. 28.5 .....

10.00 a.m. EVENT 4 - HEAT 2 (LOG 233)

("BHP" Special Standing Block Handicap  
300mm.)

- |      |                      |    |
|------|----------------------|----|
| 1.   | Hillcoat, P.E. (Qld) | 17 |
| 1-2. | Bailey, K. (Tas.)    | 12 |
| 3.   | Siddle, K.M. (Vic.)  | 10 |
| 4.   | Cowen, R.I. (Tas.)   | 10 |
| 5.   | Hughes, C. (N.Z.)    | 7  |
| 2-6. | O'Toole, D. (Vic.)   | 5  |
| 7.   | Stacey, M. (Tas.)    |    |
| 8.   | Smith, M.A. (Vic.)   |    |
| 9.   | Rees, L.W. (Vic.)    | 1  |

DUAL, N. 9

Time .. 26 .....

## SATURDAY, SEPTEMBER 27 - Continued

10.10 a.m. EVENT 4 - HEAT 3 (LOG 234)

("BHP" Special Standing Block Handicap  
300mm.)

1. French, N.R. (Tas.) 14
2. Machen, M. (Vic.) 11
3. ~~Edebohl~~, R.B. (N.S.W.) 10
4. McGlade, A. (Vic.) 8
5. ~~Nichols~~, D.L. (Tas.) 7
6. ~~Legge~~, F.L. (N.S.W.) 3
7. Youd, J.M. (Tas.) 3
8. Rees, K. (Vic.) 1
9. Sidwell, A.E. (Vic.) 4

Time ..25.9.....

10.20 a.m. EVENT 19 - SEMI FINAL 2 (LOG 235)  
("Associated Pulp & Paper Mills" Underhand  
Handicap 325mm.)

1. FOSTER, D.J. 14
2. O'TOOLE, B. 14
3. HALL, E. 13
4. COWEN, R.I. 10
5. MUNDAY, R.F. 9
6. HOPE, C.N. 3
7. REES, L.W. 1

Time ..21.....

10.30 a.m. EVENT 4 - HEAT 4 (LOG 236)  
("BHP" Special Standing Block Handicap  
300mm.)

1. Adamson, G. (Q'ld) 13
- 2-2. Rees, S.T. (Vic.) YOU'D, D. 13
3. Figg, R.H. (Tas.) 10
4. Hope, C.N. (Vic.) 8
5. ~~Holmes~~, B. (Tas.) 2
- 1-6. McKinnell, R. (Vic.) QUANCHI, V. 4
7. ~~Stewart~~, D. (Tas.) 1
8. McIntosh, C. (N.S.W.) 1
9. Duvall, K. (N.S.W.) 1

Time ..31.3.....

10.40 a.m. EVENT 4 - HEAT 5 (LOG 237)  
("BHP" Special Standing Block Handicap  
300mm.)

1. ~~Farrow~~, E. (Tas.) MASLEN, F. 13
2. Hall, E. (N.Z.) 12
3. ~~Hoffman~~, L.J. (N.S.W.) MUNDAY, H.J. 10
- 2-4. Caldwell, L.A. (Vic.) 9
5. Nicholas, D. (Tas.) 7
6. ~~Caldwell~~, Miek (Vic.) O'TOOLE, P. 7
7. Hodge, S. (Vic.) 1
- 1-8. Christian, T. (Vic.) 1

Time ..34.....

10.50 a.m. EVENT 4 - HEAT 6 (LOG 278)  
("BHP" Special Standing Block Handicap  
300mm.)

1. Hodgetts, T. (Tas.) 15
2. Matheson, G. (Vic.) 12
3. Dingle, H. (Q'ld) 11
- 1-4. Marshall, P.M.J. (Tas.) 10
- 2-5. Murnane, T. (Vic.) 7
6. ~~Crane~~, R. (Tas.) 2
7. Rothenberg, G.W. (Vic.) 2
8. Hancock, W.J. (Tas.) 1

Time ..25.8.....

## SATURDAY, SEPTEMBER 27 - Continued

11.00 a.m. EVENT 19 - SEMI FINAL 3 (LOG 239)

("Associated Pulp & Paper Mills" Underhand  
Handicap 325mm.)

1. PALMER, D. 10
- 1-2. Figg, R.H. 9
3. BROWN, D. 8
- 2-4. QUANCHI, V. 7
5. ROBBINS, I. 7
6. MUNDAY, H.J. 5
7. JOHNSON, J. 5

Time ..24.7.....

11.10 a.m. EVENT 25 - SEMI FINAL 1 (LOG 240)

("McClures" Two Man Relay Standing Block  
Handicap 400mm.)

- 3-1. D.G. FOSTER and FOSTER, D.J.
- 2-2. BROWN, D. and DUGGAN, I.F.
3. MATHESON, G. and YOUNG, R.
4. SCOTT, I. and BROWN, W.
5. TUCKER, M. and NICHOLAS, D.
- 1-6. HODGE, S. and MILLMAN, G.
7. MCINTOSH, C. and O'TOOLE, P.

Time ..66.2.....

11.20 a.m. EVENT 25 - SEMI FINAL 2 (LOG 241)

("McClures" Two Man Relay Standing Block  
Handicap 400mm.)

1. BENNET, L. and CRONIN, N.
2. YOU'D, D. and SAINTY, S.
3. YOU'D, R.I. and RITTER, N.
4. MASLEN, F. and HARDING, R.
5. MATHESON, L. and MCGLADE, A.
6. COWEN, RAY and LYNCH, A.A.
7. REES, G. and REES, C.R.

Time .....

11.30 a.m. EVENT 19 - SEMI FINAL 4 (LOG 242)

("Associated Pulp & Paper Mills" Underhand  
Handicap 325mm.)

1. O'TOOLE, M.
2. ESTCOURT, G.
3. MACHEN, M.
- 2-4. REES, G.
5. LYNCH, A.
- 1-6. HUGHES, A.
7. DUVALL, K.

Time ..31.3.....

11.40 a.m. EVENT 4 - HEAT 7 (LOG 243)

("BHP" Special Standing Block Handicap  
300mm.)

1. O'Donnell, T.F. (Vic.)
2. Dingle, D. (Q'ld)
3. Brown, W.L. (Tas.)
4. Young, W.I. (Vic.)
5. Dingle, P.M. (Q'ld)
- 1-6. Youd, R.J. (Tas.)
- 2-7. Lynch, A.A. (Q'ld)
8. Hughes, A. (N.Z.)

Time ..24.4.....

## SATURDAY, SEPTEMBER 27 - Continued

11.50 a.m. EVENT 4 - HEAT 8 (LOG 244)

("BHP" Special Standing Block Handicap  
300mm.)

1. Bennett, L. (N.S.W.)
2. Brown, D.J. (Tas.)
3. Dingle, M.G. (Qld) HAYS, B.J.
- 1-4. Penney, G.T. (Tas.) ESTCOURT, G.
5. Wheeler, C. (Vic.)
- 2-6. Tucker, M.W. (Tas.)
7. Purton, R. (Vic.)
8. Hines, W.J. (Vic.)

Time ... 25.2 .....

12.00 Noon. EVENT 4 - HEAT 9 (LOG 245)

("BHP" Special Standing Block Handicap  
300mm.)

1. Newcombe, M. (Vic.)
2. Foster, D.G. (Tas.)
- 2-3. Carter, W.M. (W.A.)
4. Scott, I. (Tas.)
- 1-5. Suckling, H.J. (Vic.)
6. Rowlings, G.E. (Tas.)
7. Whelan, J. (Vic.)
8. Young, R.C. (N.S.W.)  
SCHIMMICK, W.J.

Time ... 24.2 .....

12.10 p.m. EVENT 25 - FINAL (LOG 246)

("McClures" Two Man Relay Standing Block  
Handicap 400mm.)

- |                  |     |              |
|------------------|-----|--------------|
| 1. FOSTER, D.G.  | and | FOSTER, D.J. |
| 2. BENNETT, L.   | and | CRONIN, N.   |
| 3-3. BROWN, D.J. | and | DUGGAN, I.   |
| 2-4. COWEN, R.I. | and | LYNCH, A.A.  |
| 5. REES, G.      | and | REES, C.R.   |
| 1-6. HOOGE, S.J. | and | MILLMAN, G.  |

Time ... 57.4 .....

PRESENTATION OF TROPHIES FOR EVENT 25.

12.20 p.m. KOPPERS MARATHON UNDERHAND  
CONTEST 350mm.

1st - Martin O'Toole 3.56.4

versus

Winner of Semi-Final

PRESENTATION OF TROPHIES FOR MARATHON CONTEST

AFTERNOON

1.25 p.m. EVENT 23 - FINAL (LOG 247)

("Alstergren Pty Ltd." Hard Hitting Contest  
Standing 300mm.)

- 2-1. O'TOOLE, M.
- 1-2. FOSTER, D.J.
- 3-3. HEWITT, G.
4. CRONIN, N.
5. FOSTER, D.G.
6. FRENCH, N.R.

No. of Hits 16... 35.7

PRESENTATION OF TROPHIES FOR EVENT 23.

## SATURDAY, SEPTEMBER 27 - Continued

1.40 p.m. EVENT 4 - HEAT 10 (LOG 248)

("BHP" Special Standing Block Handicap  
300mm.)

- 1-1. O'Toole, B. (Vic.)
- 2-2. Smith, O. (Tas.)
3. Wheeler, B.L. (Vic.) MILLMAN, G.
4. Foster, P.D. (Tas.) ESTCOURT, R.
5. Aldrick, A.L. (N.S.W.) REES, C.R.
6. McIntyre, S. (Qld)
7. Clayton, G. (Tas.)
8. Hammond, R.T. (Vic.)

Time ... 22.5 .....

1.50 p.m. EVENT 22 - FINAL (LOG 249)

("Royal Show" Tree Felling Handicap 325mm.)

1. YOUNG, B.J. 68
- 1-2. SMITH, O. 60
3. DUVALL, N. 38
4. HAYS, B.J. 38
- 1-5. RITTER, N. 35
- 3-6. DUVALL, K. 10

Time ... 2.35.5 .....

PRESENTATION OF TROPHIES FOR EVENT 22.

2.00 p.m. EVENT 4 - HEAT 11 (LOG 250)

("BHP" Special Standing Block Handicap  
300mm.)

- 2-1. Rolins, G. (Vic.)
2. Towns, E. (Tas.)
3. Caldwell, L. (Vic.)
4. Cowen, R. (Tas.)
- 1-5. Harding, R. (Tas.)
6. Chevalier, G.L. (Tas.)
7. O'Dowd, J.L. (Vic.)
8. Lipscombe, E.R. (Tas.)

Time ... 29.8 .....

2.10 p.m. EVENT 4 - HEAT 12 (LOG 251)

("BHP" Special Standing Block Handicap  
300mm.)

1. Palmer, D. (Tas.)
2. Matheson, L. (Vic.)
3. Brown, G.R. (Tas.)
4. Munday, R.F. (N.S.W.)
5. Dingle, B.M. (Qld)
- 1-6. Chapman, L.P. (N.S.W.) EDWARDS, N.A.
7. Rees, G. (Vic.)
- 2-8. Grant, M. (N.S.W.) MACILWAIN, J.

Time .....

2.20 p.m. EVENT 19 - FINAL (LOG 252)

("Associated Pulp & Paper Mills" Underhand  
Handicap 325mm.)

- 3-1. FOSTER, D.J. 19
2. O'TOOLE, B. 14
3. MCGLADE, A. 4
- 2-4. FIGG, R.H. 9
5. REES, G. 9
6. QUANCHI, V. 7
- 1-7. HUGHES, A. 3
8. CHRISTIAN, T. 2

Time ... 25.4 .....

PRESENTATION OF TROPHIES FOR EVENT 19.

## SATURDAY, SEPTEMBER 27 - Continued

EVENT 4 - "BHP" Special Standing Block  
Handicap 300mm.

1. Foster, D.J. (Tas.)
2. O'Toole, L. (Vic.)
3. Cronin, N. (N.S.W.)
4. Sainty, S. (Tas.)
5. Millman, G. (Vic.)
6. O'Toole, J.L. (Vic.)
7. Edwards, N.A. (Vic.)
8. Schimleck, W.J. (Vic.)

Time .....

EVENT 4 - "BHP" Special Standing Block  
Handicap 300mm.

1. Hewitt, G. (Q'ld)
2. Youd, B.J. (Tas.)
3. Malsem, F. (Vic.)
4. Hays, B.J. (Tas.)
5. Estcourt, G.C. (Vic.)
6. Duvall, N. (N.S.W.)
7. O'Toole, P.V. (Vic.)
8. Quanchi, V. (Vic.)

Time .....

EVENT 4 - "BHP" Special Standing Block  
Handicap 300mm.

1. O'Toole, M. (Vic.)
2. Youd, D. (Tas.)
3. Slee, L.A. (N.S.W.)
4. Young, R. (Vic.)
5. Munday, H.J. (Tas.)
6. Estcourt, R. (Vic.)
7. Wright, B. (Vic.)
8. Rees, C.R. (Vic.)
9. Macilwain, J.I. (Vic.)

Time .....

2.30 p.m. EVENT 4 - SEMI FINAL 1 (LOG 253)

("BHP" Special Standing Block Handicap  
300mm.)

1. YOD, B.S. 15
2. YOD, D. 13
3. BAILEY, K. 12
- 2-4. MCGLADE, A. 8
- 1-5. FULLGRABE, M.D. 6
6. O'TOOLE, D. 5
7. YOD, J.M. 3
8. MCKINNELL, R. 2

Time ..30.5.....

2.40 p.m. EVENT 4 - SEMI FINAL 2 (LOG 254)

("BHP" Special Standing Block Handicap  
300mm.)

1. ESTCOURT, G. 10
2. MARSHALL, P.M. 10
3. CALDWELL, L.A. 9
- 2-4. MURNANE, T. 7
5. YOD, R.J. 7
- 1-6. TUCKER, M.W. 7
7. LYNCH, A.A. 6
8. CHRISTIAN, T. 1

Time ..22.6.....

## SATURDAY, SEPTEMBER 27 - Continued

2.50 p.m. EVENT 4 - SEMI FINAL 3 (LOG 255)

("BHP" Special Standing Block Handicap  
300mm.)

1. O'TOOLE, L. 13
2. RELINS, G. 13
3. SMITH, O. 11
4. SUCISLING, H.J. 9
- 1-5. HARDING, R. 7
6. EDWARDS, N. 5
- 2-7. MACILWAIN, J. 4
8. CARTER, W. 3

Time ..25.1.....

3.00 p.m. EVENT 4 - FINAL (LOG 256)

("BHP" Special Standing Block Handicap  
300mm.)

- 5-1. MCGLADE, A. 8
- 1-2. TUCKER, M.W. 7
- 2-3. MURNANE, T. 7
- 3-4. HARDING, R. 7
- 4-5. FULLGRABE, M. 6
6. MACILWAIN, J. 4

Time ..23.....

PRESENTATION OF TROPHIES FOR EVENT 4.

PRESENTATION OF GRAND AGGREGATE TROPHY.

FOSTER, D.J. (TAS.)  
9 POINTS.

**POLICE WOODCHOPPING**  
**Victorian Police Axemen's Club**

**PROGRAMME OF EVENTS**

Royal Melbourne Show, Friday 19th September,  
 1980. Commencing at 10.30 a.m.

10.30 a.m. POLICE STANDING BLOCK 2nd Div.  
 250mm.

1. I. McKenzie (Vic.)
2. R. Blackburn (Vic.)
3. K. Corbett (Vic.)
4. D. Chapman (Q'ld)
5. G. Hopley (Vic.)
6. C. Arnel (Vic.)
7. T. Halpenny (Vic.)
8. T. Perry (Vic.)
9. D. Lloyd (Vic.)

Emerg E. McClelland (Vic.)  
 T. McClelland (Vic.)

1st ..... 3rd .....  
 2nd .....  
 Time .....

10.45 a.m. POLICE UNDERHAND CHAMPIONSHIP.  
 HEAT 1. 300mm.

1. F. Lawson (Q'ld)
2. L. Chapman (N.S.W.)
3. R. Cowen (Tas.)
4. K. Belcher (N.S.W.)
5. V. Quanchi (Vic.)
6. W. Griggs (Q'ld)
7. J. McKenzie (Q'ld)

1st .....  
 2nd .....  
 Time .....

11.00 a.m. POLICE UNDERHAND CHAMPIONSHIP.  
 HEAT 2. 300mm.

1. J. O'Toole Snr (Vic.)
2. R. Cowen (Tas.)
3. K. Hooper (Q'ld)
4. D. Dickman (N.S.W.)
5. N. Edwards (Vic.)
6. J. Macilwain (Vic.)
7. R. Bulley (N.S.W.)

1st .....  
 2nd .....  
 Time .....

11.15 a.m. POLICE PATRONS STANDING BLOCK.  
 FINAL. 300mm.

1. D. Metcalf (Vic.)
2. K. Richards (Vic.)
3. R. Young (Vic.)
4. P. Barker (Vic.)
5. R. Rees (Vic.)
6. E. Giri (Vic.)
7. C. Dunn (Vic.)
8. E. McClelland (Vic.)
9. T. McClelland (Vic.)

Emerg C. Hughes (N.Z.)  
 A. Hughes (N.Z.)

1st .....  
 2nd .....  
 3rd .....  
 Time .....

**POLICE WOODCHOPPING - Continued**

11.30 a.m. POLICE UNDERHAND CHAMPIONSHIP.  
 HEAT 3. 300mm.

1. L. Slee (N.S.W.)
2. John O'Toole (Vic.)
3. J. Flesser (Q'ld)
4. C. Cochrane (N.S.W.)
5. T. Kroenhert (N.S.W.)
6. D. Radford (Vic.)
7. R. Blackburn (Vic.)

1st .....  
 2nd .....  
 Time .....

11.45 a.m. POLICE STANDING BLOCK CHAMPIONSHIP.  
 HEAT 1. 300mm.

1. F. Lawson (Q'ld)
2. L. Chapman (N.S.W.)
3. Ray Cowen (Tas.)
4. K. Belcher (N.S.W.)
5. V. Quanchi (Vic.)
6. W. Griggs (Q'ld)
7. I. McKenzie (Q'ld)

1st .....  
 2nd .....  
 Time .....

12.00 Noon. POLICE OPEN UNDERHAND.  
 HEAT 1. 325mm.

1. F. Lawson (Q'ld)
2. Jack O'Toole (Vic.)
3. Ray Cowen (Tas.)
4. K. Belcher (N.S.W.)
5. D. Radford (Vic.)
6. J. Macilwain (Vic.)
7. D. Chapman (Vic.)
8. W. Griggs (Q'ld)

1st .....  
 2nd .....  
 Time .....

12.30 p.m. INTERSTATE TEAMS RACE. SPONSORED  
 BY YAZAKI P/L Aust. Teams of 4.

PRESENTATION OF TEAMS BY CHIEF COMMISSIONER  
 OF POLICE, AND AWARDS.

1. N.S.W.
2. QLD.
3. VIC.
4. TAS.

1st ..... 3rd .....  
 2nd .....  
 Time .....

N.S.W. Team

- 1.
- 2.
- 3.
- 4.

QLD. Team

- 1.
- 2.
- 3.
- 4.

## POLICE WOODCHOPPING - Continued

## VIC. Team

1.  
2.  
3.  
4.

## TAS. Team

1.  
2.  
3.  
4.

12.35 p.m. LUNCH

1.15 p.m. POLICE STANDING BLOCK CHAMPIONSHIP  
HEAT 2. 300mm.

1. J.O'Toole Snr (Vic.)
2. Ron Cowen (Tas.)
3. K. Hooper (Q'ld)
4. D. Dickman (N.S.W.)
5. N. Edwards (Vic.)
6. J. Macilwain (Vic.)
7. R. Bulley (N.S.W.)

1st .....  
2nd .....  
Time .....

1.25 p.m. POLICE UNDERHAND CHAMPIONSHIP.  
FINAL. 300mm.

1. ....  
2. ....  
3. ....  
4. ....  
5. ....  
6. ....

1st ..... 3rd .....  
2nd .....  
Time .....

1.35 p.m. POLICE STANDING BLOCK CHAMPIONSHIP.  
HEAT 3. 300mm.

1. L. Slee (N.S.W.)
2. John O'Toole (Vic.)
3. J. Flessner (Q'ld)
4. C. Cochrane (Q'ld)
5. T. Kroenhert (N.S.W.)
6. D. Radford (Vic.)
7. R. Blackburn (Vic.)

1st .....  
2nd .....  
Time .....

1.45 p.m. POLICE UNDERHAND 2nd Div.  
FINAL.

1. I. McKenzie (Vic.)
2. R. Blackburn (Vic.)
3. K. Corbett (Vic.)
4. D. Chapman (Q'ld)
5. G. Hopley (Vic.)
6. C. Arnel (Vic.)
7. T. Halpenny (Vic.)
8. T. Perry (Vic.)
9. D. Lloyd (Vic.)

Emerg E. McClelland (Vic.)  
T. McClelland (Vic.)

1st ..... 3rd .....  
2nd .....  
Time .....

## POLICE WOODCHOPPING - Continued

1.55 p.m. POLICE STANDING BLOCK CHAMPIONSHIP.  
FINAL. 300mm.

1. ....  
2. ....  
3. ....  
4. ....  
5. ....  
6. ....

1st ..... 3rd .....  
2nd .....  
Time .....

2.05 p.m. POLICE PATRONS UNDERHAND.  
FINAL. 325mm.

1. D. Metcalf (Vic.)
2. K. Richards (Vic.)
3. R. Young (Vic.)
4. P. Barker (Vic.)
5. R. Rees (Vic.)
6. E. Giri (Vic.)
7. C. Dunn (Vic.)
8. E. McClelland (Vic.)
9. T. McClelland (Vic.)

Emerg C. Hughes (N.Z.)  
A. Hughes (N.Z.)

1st ..... 3rd .....  
2nd .....  
Time .....

2.15 p.m. POLICE OPEN STANDING BLOCK.  
HEAT 1. 300mm.

1. J.O'Toole Snr (Vic.)
2. Ron Cowen (Tas.)
3. D. Dickman (N.S.W.)
4. C. Cochrane (Q'ld)
5. T. Kroenhert (N.S.W.)
6. J. Macilwain (Vic.)
7. I. McKenzie (Q'ld)
8. M. Burgess (Vic.)

1st .....  
2nd .....  
Time .....

2.30 p.m. POLICE OPEN STANDING BLOCK.  
HEAT 2. 300mm.

1. J. Flessner (Q'ld)
2. K. Belcher (N.S.W.)
3. N. Edwards (Vic.)
4. K. Hooper (Q'ld)
5. L. Chapman (N.S.W.)
6. J. O'Toole Snr (Vic.)
7. W. Griggs (Q'ld)
8. I. McKenzie (Vic.)

1st .....  
2nd .....  
Time .....

**POLICE WOODCHOPPING — Continued**

2.45 p.m. POLICE OPEN UNDERHAND.  
HEAT 2. 325mm.

1. J. O'Toole Snr (Vic.)
2. Ron Cowen (Tas.)
3. D. Dickman (N.S.W.)
4. C. Cochrane (Q'ld)
5. T. Kroenhert (N.S.W.)
6. J. Macilwain (Vic.)
7. I. McKenzie (Q'ld)
8. M. Burgess (Vic.)

1st .....  
2nd .....  
Time .....

3.00 p.m. POLICE OPEN UNDERHAND.  
HEAT 3. 325mm.

1. J. Flessner (Q'ld)
2. K. Belcher (N.S.W.)
3. N. Edwards (Vic.)
4. K. Hooper (Q'ld)
5. L. Chapman (N.S.W.)
6. Jack O'Toole (Vic.)
7. W. Griggs (Q'ld)
8. I. McKenzie (Vic.)

1st .....  
2nd .....  
Time .....

3.15 p.m. POLICE OPEN STANDING BLOCK.  
HEAT 3. 300mm.

1. L. Slee (N.S.W.)
2. F. Lawson (Q'ld)
3. Ray Cowen (Tas.)
4. V. Quanchi (Vic.)
5. D. Radford (Vic.)
6. R. Bulley (N.S.W.)
7. R. Blackburn (Vic.)
8. D. Chapman (Q'ld)

1st .....  
2nd .....  
Time .....

**POLICE WOODCHOPPING — Continued**

3.30 p.m. POLICE OPEN UNDERHAND.  
FINAL. 325mm.

1. ....
2. ....
3. ....
4. ....
5. ....
6. ....

1st ..... 3rd .....  
2nd .....  
Time .....

3.45 p.m. POLICE OPEN STANDING BLOCK.  
FINAL. 300mm.

1. ....
2. ....
3. ....
4. ....
5. ....
6. ....

1st ..... 3rd .....  
2nd .....  
Time .....

4.00 p.m. POLICE CONSOLATION STANDING BLOCK.  
250mm.

1. ....
2. ....
3. ....
4. ....
5. ....
6. ....
7. ....
8. ....
9. ....

1st ..... 3rd .....  
2nd .....  
Time .....

4.15 p.m. POLICE TWO MAN RELAY.  
250mm S/B 300mm U/HAND.  
18 Competitors to be selected.

1. ....and .....
2. ....and .....
3. ....and .....
4. ....and .....
5. ....and .....
6. ....and .....
7. ....and .....
8. ....and .....
9. ....and .....

1st ..... 3rd .....  
2nd .....  
Time .....

Members of the Victoria Police Axemen's Club  
express appreciation to  
Yazaki (Aust) Pty. Ltd.,  
1 Hartnett Drive, Seaford  
and  
Wiltshire Files,  
213 Sunshine Road, Tottenham

who have sponsored this program.

INDEX TO COMPETITORS IN WOOD CHOPPING  
CONTESTS

## A

ADAMSON, G., 177 Mallawa Dr, Palm Beach,  
Qld. 4221.  
Aldrick, A.L., 22 Honiton Ave, Carlingford,  
N.S.W. 2118.  
Angus, J.W., Barrett Street, Timboon, Vic.  
3268.  
Arnell, C.J., 13 Dove Street, West Footscray,  
Vic. 3012.

## B

BAILEY, K., Reid Street, Strahan, Tas. 7468.  
Bennett, L., 35 Fleece Street, West Wyalong  
N.S.W. 2671.  
Berne, R.L., 14 Burrow Street, Prospect Vale,  
Launceston, Tas. 7250.  
Brown, D.J., Mountain River, Grove, Tas. 7106.  
Brown, G.R., Private Bag 13, Huonville, Tas.  
7116.  
Brown, W.L., Main Road, Dover, Tas. 7116.

## C

CALDWELL, L.A., c/- Beach Road, Woodside,  
Vic. 3874.  
Caldwell, L., 93 Argyle Street, Traralgon,  
Vic. 3844.  
Caldwell, Mick, 30 Charles Street,  
Traralgon, Vic. 3844.  
Caldwell, M., 30 Charles Street,  
Traralgon, Vic. 3844.  
Carter, W.M., 32 Flinders Street,  
Mt. Hawthorn, W.A. 6016.  
Chapman, L.P., 9/62 Lamrock Avenue, Bondi,  
N.S.W. 2026.  
Chevalier, G.L., 20 Beefeater Street,  
Deloraine, Tas. 7304.  
Christian, T., Roadside Delivery, Neerim  
Junction, Vic. 3821.  
Clayton, G., 29 Lytton Street, Launceston,  
Tas. 7250.  
Cowen, R.I., Main Road, Franklin, Tas. 7113.  
Cowen, R., "War-A-Bee", Otago Bay Road,  
Old Beach, Tas. 7402.  
Crane, R., Lynch Street, Strahan, Tas. 7468.  
Cronin, N., Lower Coldstream Road, Calliope,  
via Grafton, N.S.W. 2462.

## D

DINGLE, B.M., "The Retreat", M/S 882,  
Gin Gin, Qld. 4671.  
Dingle, D., Moolboolaman Station, Gin Gin,  
Qld. 4671.  
Dingle, H., P.O. Box 53, Mount Perry,  
Qld. 4671.  
Dingle, M.G., "The Retreat", M/S 882,  
Gin Gin, Qld. 4671.  
Dingle, P.M., "The Retreat", M/S 882,  
Gin Gin, Qld. 4671.  
Duggan, I., 5 Chisholm Place, Glenorchy,  
Tas. 7010.  
Duvall, K., P.O. Box 462, Queanbeyan, N.S.W.  
2620.  
Duvall, N., P.O. Box 462, Queanbeyan, N.S.W.  
2620.

## E

EDEBOHLS, R.B., c/- Woodbyne, Kiah, via  
Eden, N.S.W. 2551.  
Edwards, N.A., 8 Purse Street, Mt. Waverley,  
Vic. 3149.  
Estcourt, G.C., P.O. Box 822, Traralgon, Vic.  
3844.  
Estcourt, G., P.O. Box 822, Traralgon, Vic.  
Estcourt, R., Estcourts Road, Buchan South,  
Vic. 3885.  
Estcourt, S., Estcourts Road, Buchan South,  
Vic. 3885.

## F

FARROW, E., P.O. Box 139, Wynyard, Tas. 7325.  
Figg, R.H., 4 Bass Street, Warrane, Tas. 7018.  
Foley, V.J., 34 McAlister Street, Frankston,  
Vic. 3199.  
Foster, P.D., 15 Ashburner Street, Devonport,  
Tas. 7310.  
Foster, D.G., P.O. Box 85, Latrobe, Tas. 7307.  
Foster, D.J., 56 Triton Road, East Devonport,  
Tas. 7310.  
French, N.R., 33 Jackson Street, Wynyard,  
Tas. 7325.  
Fullgrabe, M.D., 5 Charlbury Road, Medindie  
Gardens, S.A. 5081.

## G

GILPIN, S.J., 37 Prince Street, Moe, Vic.  
3825.  
Grant, N., P.O. Box 352, Eden, N.S.W. 2551.

## H

HAINS, J., 9 Halpin Street, Beaufort, Vic.  
3373.  
Hains, K., 13 South Street, Beaufort, Vic.  
3373.  
Hains, N., 11 Hourigan Road, Morwell, Vic.  
3840.  
Hall, E., 24 Slateford Place, Tokoroa, N.Z.  
Hammond, R.T., Box 38, Neerim South P.O.,  
Vic. 3831.  
Hancock, W.J., 22 Alice Street, Ulverstone,  
Tas. 7315.  
Harding, R., 24 Hallett Cres, Wangaratta,  
Vic. 3677.  
Hardingham, A., Baxter Street, Timboon, Vic.  
3268.  
Hays, B.J., 100 Turners Beach Road,  
Ulverstone, Tas. 7315.  
Healey, E.C., 3 Pettit Street, Traralgon,  
Vic. 3844.  
Hewitt, G., P.O. Box 5053, Bundaberg, West  
Qld. 4670.  
Hewitt, J.L., C/- P.O., Builyan, Qld. 4680.  
Hillcoat, P.E., 8 Leeson Street, Bundaberg,  
West Qld. 4670.  
Hines, W.J., Off Miller Street, St. Arnaud,  
Vic. 3478.  
Hodge, S., C/- G. Millman, Spring Street,  
Cockatoo, Vic. 3781.  
Hodgetts, T., 20 Egan Street, Launceston,  
Tas. 7250.  
Hoffman, L.J., 69 Kurrajong Street, Dorriggo,  
N.S.W. 2453.

Holmes, B., 1 Anson Street, Launceston, Tas.  
7250.  
Hope, C.N., 25 Village Dr, Dingley, Vic. 3172.  
Hughes, A., 52 Fife Street, Westmere,  
Auckland 2 N.Z.  
Hughes, C., 52 Fife Street, Westmere,  
Auckland 2 N.Z.

## J

JENKINS, L., Mainlead Road, Beaufort, Vic.  
3373.  
Jenkins, R.G., "Merymbuela", Willaura, Vic.  
3291.  
Johnson, S., 7 Basque Place, Rosetta, Hobart,  
Tas. 7010.

## K

KENNEDY, D.W., 11 Maffra Road, Heyfield,  
Vic. 3858.  
Kirley, M., 33 Finlason Street, Mansfield,  
Vic. 3722.  
Kirley, R., 14 Ailsa Street, Mansfield,  
Vic. 3722.

## L

LEGGE, B.J., Lot 3 Luttrell Street,  
Regentville, N.S.W. 2749.  
Legge, F.L., Lot 3 Luttrell Street,  
Regentville, N.S.W. 2749.  
Lewis, R., Dawson Street, Timboon, Vic. 3268.  
Lipscombe, E.R., 33 Beach Road, Margate,  
Tas. 7153.  
Lovell, G.W., 16 Dewar Place, Claremont, Tas.  
7011.  
Lynch, A.A., 2/41 Sondrio Street, Woree,  
Cairns, Qld. 4870.

## M

McCOLL, D., P.O. Box 199, Ararat, Vic. 3377.  
Machen, M., Redhill Road, Callignee, via  
Traralgon, Vic. 3844.  
McGlade, A., Jancourt East, via Cobden, Vic.  
3266.  
Macilwain, J.I., 81 Rosella Street,  
Doncaster East, Vic. 3109.  
McIntosh, C., P.O. Box 29, Kyogle, N.S.W.  
2474.  
McIntyre, S., 2/10 Denning Street, North  
Rockhampton, Qld. 4701.  
McKean, G.M., 24 Church Road, Yarram, Vic.  
3971.  
McKinnell, R., 14 Joffre Street, Healesville,  
Vic. 3777.  
Malsem, F., P.O. Box 5, Beechworth, Vic.  
3747.  
Marshall, P.M.J., 5/26 Swan Street, North  
Hobart, Tas. 7000.  
Matheson, G., Box 39, Trentham, Vic. 3458.  
Matheson, L., Morehouse Rd, Glenfyne W/S,  
Cobden, Vic. 3266.  
Millman, G., Spring Street, Cockatoo, Vic.  
3781.  
Munday, H.J., 26 Taroon Avenue, Shorewell,  
Burnie, Tas. 7320.  
Munday, R.F., Woodbyne, Kiah, N.S.W. 2551.  
Murnane, T., 13 Dunoon Street, Colac, Vic.  
3250.

## N

NEWCOMBE, M., Pirron Yallock, Vic. 3249.  
Nicholas, D., 71 Forster Street, Launceston,  
Tas. 7250.  
Nichols, D.L., 23 Bay Road, Midway Pt,  
Tas. 7171.

## O

O'DONNELL, T.F., 51 Telfer Street,  
Whittington, Geelong, Vic. 3219.  
O'Dowd, J.L., 17 Lawrence Court, Colac,  
Vic. 3250.  
O'Toole, B., Briggs Road, Nilma North,  
Vic. 3821.  
O'Toole, D., 5/3 Eldridge Street, Footscray,  
Vic. 3011.  
O'Toole, J.L., 24 Whittens Lane, Doncaster,  
Vic. 3108.  
O'Toole, L., 8 Outhwaite Avenue, Doncaster,  
Vic. 3108.  
O'Toole, M., 6 Murchison Street, Broadford,  
Vic. 3658.  
O'Toole, P., 82 Ebdon Street, Kyneton, Vic.  
3444.

## P

PALMER, D., 48 Station Street, Moonah, Tas.  
7009.  
Pattison, T.W., 3 Hattam Street, Golden  
Square, Vic. 3555.  
Penney, C.T., 1/18 Guildford Road,  
Riverside, Tas. 7250.  
Purton, R., c/- C.N. Hope, 25 Village Drive,  
Dingley, Vic. 3172.

## Q

QUANCHI, V., 125 Collins Street, Mentone,  
Vic. 3194.

## R

REES, C.R., 47 Buln Buln Road, Drouin, Vic.  
3818.  
Rees, G., "Glengary Lodge", Gardner &  
Holmans Road, Drouin, Vic. 3818.  
Rees, K., 47 Buln Buln Road, Drouin, Vic.  
3818.  
Rees, L.W., 47 Buln Buln Road, Drouin, Vic.  
3818.  
Rees, S.T., Gormandale, Vic. 3873.  
Ritter, N., R.S.D., Montana, Tas. 7304.  
Robbins, A.H., 21 Nelson Street, Colac,  
Vic. 3250.  
Robbins, J., Carlisle River, Vic. 3249.  
Rolins, G., 27 Bright Street, Eaglehawk,  
Vic. 3556.  
Rothenberg, G.W., 11 Buckland Road,  
Beechworth, Vic. 3747.  
Rowe, L., 42 Adelaide Street, Westbury,  
Tas. 7303.  
Rowlings, G.E., 32 Espanade Street,  
St. Helens, Tas. 7216.

## S

SAINTY, S., 174 Charles Street, Launceston,  
Tas. 7250.  
Schimleck, W.J., 16 James Street,  
Whittlesea, Vic. 3757.  
Scott, I., P.O. Box 100, Geeveston, Tas. 7116.  
Sheppard, D., Bush Rat Road, Bungaree, Vic.  
3343.

Siddle, K.M., Morrison Parade, Glengarry,  
Vic. 3854.  
Sidwell, A.E., Bellbird Road, Clifton Creek,  
Vic. 3875.  
Simpson, B.G., Ellendale Road, Westerway,  
Tas. 7455.  
Slee, L.A., 31 Hugh Street, Ashfield,  
Sydney, N.S.W. 2131.  
Smith, G.R., P.O. Box 3, Mitta Mitta, Vic.  
3701.  
Smith, M.A., P.O. Box 3, Mitta Mitta, Vic.  
3701.  
Smith, O., High Street, Ross, Tas. 7209.  
Stacey, M., Harvey Street, Strahan, Tas.  
7468.  
Stewart, D., 5 Grant Street, Smithton, Tas.  
7330.  
Suckling, H.J., R.S.D., Korweinguboorra,  
Vic. 3461.

## T

TOWNS, E., 93 River Avenue, Heybridge, Tas.  
7321.  
Tucker, M.W., P.O. Box 183, St. Helens, Tas.  
7216.

## W

WHEELER, B.L., 40 Tyson Road, Heyfield, Vic.  
3858.  
Wheeler, C., Buchan South, Vic. 3885.  
Whelan, J., Box 352, Lakes Entrance, Vic.  
3909.  
Winkel, H.P., Bellingen Road, Dorrigo, N.S.W.  
2453.  
Winter, G.T., 30 Anslow Street, Woodend,  
Vic. 3442.  
Wright, B., Box 1062, Shepparton, Vic. 3630.

## Y

YOUD, B.J., 36 Grigg Street, Deloraine, Tas.  
7304.  
Youd, D., Golden Valley, Tas. 7304.  
Youd, J.M., c/- New Norfolk District  
Hospital, New Norfolk, Tas. 7450.  
Youd, R.J., 8 Junee Road, Maydena, Tas. 7457.  
Young, C., 13 McGretton's Road, Healesville,  
Vic. 3777.  
Young, R.C., c/- Kiah P.O., via Eden, N.S.W.  
2551.  
Young, R., 13 McGretton's Road, Healesville,  
Vic. 3777.  
Young, W.I., Box 333, Mornington, Vic. 3931.



## The Royal Agricultural Society of Victoria LIST OF OFFICE BEARERS, 1980

### PATRON IN CHIEF

His Excellency The Hon. Sir ZELMAN COWEN, A.K., G.C.M.G., G.C.V.O., K.St.J., QC.

### PATRON

His Excellency The Hon. Sir HENRY WINNEKE, K.C.M.G., K.C.V.O., O.B.E., K.St.J., QC.

### PRESIDENT:

R. T. BALDERSTONE, C.M.G., M.C. "Koonje", Rhinds Road, Wallington, 3221.

### VICE PRESIDENTS:

G. R. STARRITT, O.B.E., "Kelso Park", R.S.D. Tatura, 3616.

J. H. H. SLEIGH, "Bayunga", Nagambie, 3608.

ADRIAN GIBSON, 40 Balwyn Road, Canterbury, 3126.

### TRUSTEES:

W. J. T. CLARKE, "Devon Park", Dunkeld, 3294.

The Hon. SIR WILLIAM McDONALD, Kt., 102 St. George's Road, Toorak, 3142.

P. B. RONALD, C.M.G., "Koo-man-goo-nong", Pakenham, 3810.

G. P. H. WILSON, C.M.G., "Wilson House", Berwick, 3806.

### LIFE COUNCILLORS:

W. A. ANGLISS, "Marnong", Donnybrook, 3652.

J. M. BUCHANAN, Bass Street, Flinders, 3929.

SIR RUPERT W. J. CLARKE, Bart, M.A., M.B.E., 19th Floor, National Bank House, 500 Bourke Street Melbourne, 3000.

W. J. T. CLARKE, "Devon Park", Dunkeld, 3294.

SIR EDGAR COLES, Kt., A.A.S.A., "Hondra", Williams Road, Mount Eliza, 3930.

SIR ALEC CRESWICK, Kt., "Allanvale", Avenel, 3664.

K. A. DRUMMOND, "Talgarno Park", P. B. Wodonga, 3690.

Prof. H. C. FORSTER, O.B.E., 9 Mountain View Road, North Balwyn, 3104.

J. M. GARDINER, "Karalee", Tungamah, 3728.

G. HOWELL, Flat 4/23 Asquith Street, Kew, 3101.

ROBERT HUNTER, 8 Kensington Road, South Yarra, 3141.

DAVID W. R. KNOX, "Polloch", Box 38, Nagambie, 3608.

C. O. MOORE, "Weerangourt", R.S.D. 136, Hamilton, 3300.

LINDSAY, G. C. NICHOLAS, "Cooring Yering", Lilydale, 3140.

P. B. RONALD, C.M.G., "Koo-man-goo-nong", Pakenham, 3810.

F. E. S. SCOTT, M.B.E., Geelong Road, Mt. Helen, Buninyong, 3357.

G. R. STARRITT, O.B.E., "Kelso Park", R.S.D. Tatura, 3616.

G. P. H. WILSON, C.M.G., "Wilson House", Berwick, 3806.

### MEMBERS OF COUNCIL:

R. T. BALDERSTONE, C.M.G., M.C., "Koonje", Rhinds Road, Wallington, 3221.

W. R. R. BEGGS, "Buln Gherin West", Beaufort, 3373.

E. W. BEST, C.M.G., 670 Orrong Road, Toorak, 3142.

C. BOTT, "Naranghi", Yarrowonga, 3730.

J. K. BUCHANAN, A.M., "Gleneira", Flinders, 3929.

J. M. BURSTON, "East Mount Ada", Benalla, 3672.

R. M. BUTLER, "Meadow Banks", Newstead, 3462.

W. D. CROWLEY, Q.P.M., Railway Road, Wesburn, 3139.

A. J. FISKEN, "Lal Lal Estate", Yendon, 3352.

C. B. GARDINER, Box 126, Tongala, 3621.

(1 Hobby St., Tongala, 3621)

R. B. GERRAND, M.B.E., "Malanda", Stradbroke, via Sale, 3850.

A. GIBSON, 40 Balwyn Road Canterbury, 3126.

W. McL GREAVES, 48 Peel Street, Berwick, 3806.

J. G. W. HEAD, Box 161, Seymour, 3660.

C. R. KELLY, "Barwidgee", Caramut, 3274.

J. W. KELLY, "Eulo", Caramut Nth., 3274.

R. B. LANGDON, "Roseparke", Wallaces Road, Dromana, 3936.

F. B. LANGLANDS, "Kalimna Park", Horsham, 3400.

F. J. LITHGOW, "Flowerfield", Coldstream, 3770.

SIR CECIL LOOKER, Kt., 26 Tormey Street, North Balwyn, 3104.

D. S. MacGREGOR, M.B.E., "Dalmore", Baringhup, 3463.

Colonel Sir MALCOLM H. McARTHUR, Kt., O.B.E., Melrose Farm, Wollert, 3750.

SIR IAN M. McLENNAN, K.C.M.G., K.B.E., 26th Floor, 140 William Street, Melbourne, 3000.

I. K. MORTON, 53 St. Kinnord Street, Essendon, 3041.

B. N. NAYLOR, c/o G.T.V. Channel 9, Bendigo Street, Richmond, 3121.

J. W. RAE, a'Beckett Road, Narre Warren North, 3804.

J. S. A. ROBB, P.O. Box 1, Avoca, 3467.

J. H. H. SLEIGH, "Bayunga", Nagambie, 3608.

The Hon I. W. SMITH, M.P., Dept. of Agriculture, Box 4041, G.P.O. Melbourne, 3001.

F. R. I. STEPHENS, "Vermont", R.M.B., 1154, Benalla, 3672.

K. W. URQUHART, "Boonerah", Hexham, 3273.

R. G. WALKER, "Pleasant Park", Goroke, 3412.

J. W. D. WARD, 3 Kilbride, 173 Walsh Street, South Yarra, 3141.

The Hon. VERNON F. WILCOX, C.B.E., QC., "Carwoola", Alexandra, 3714.

### DIRECTOR:

H. J. CLAPPISON, 62 Richardson Road, Croydon, 3136.

### DEPUTY DIRECTOR:

J. C. BUCKLAND

8 Wellington Street, Brighton, 3186.

### ASSISTANT DIRECTOR:

I. A. PEDERSEN, D.F.C.

273 Beaconsfield Parade, Middle Park, 3206.



# THE ROYAL AGRICULTURAL SOCIETY OF VICTORIA

ROYAL SHOWGROUNDS, EPSOM ROAD, ASCOT VALE, 3032

**THE ANNUAL EXHIBITION** will be open on **WEDNESDAY, 17th SEPTEMBER**, to **SATURDAY, 27th SEPTEMBER**, (including Sunday, 21st from 9.00 a.m.).

Members of the Society, on presentation of their badges, will be admitted to the Grounds and Grand Stands free.

The public will be admitted on Wednesday, 17th September, and on the remaining days of the Show, from 9 a.m., including Sunday, 21st September, on payment of \$4.00 for adults and \$1.00 for children under 15.

No charge is made for admission to public Grand Stands.

Admission may be obtained at the gates by cash payment or on production of Member's badges or official passes, etc., also combined Rail and Show Tickets which are sold at Flinders Street, Railway Station, Tourist Bureau, Collins Street, and at all suburban railway stations, including Frankston, Lilydale, Belgrave, Sunbury and Geelong.

Trams run direct from Elizabeth Street to the Show Grounds.

Prize Cards and Ribbons (which are copyright) will be displayed with the successful exhibits, as follows:—

## NORMAL CLASSES (Where Applicable)

First Prize .....	Blue-lettered Card, Blue Ribbon.
Second Prize .....	Red-lettered Card, Red Ribbon.
Third Prize .....	Black-lettered Card, White Ribbon.
Fourth Prize .....	Green-lettered Card, Yellow Ribbon.
Fifth Prize .....	Brown-lettered Card, Green Ribbon.
Sixth Prize .....	Grey-lettered Card, Buff Ribbon.
Very Highly Commended .....	Lavender-lettered Card and Ribbon.
Highly Commended .....	Lavender-lettered Card and Ribbon.
Commended .....	Lavender-lettered Card and Ribbon.
Special .....	Green-lettered Card, Purple Ribbon.

## GROUP CLASSES IN BEEF, DUAL PURPOSE AND DAIRY CATTLE SECTIONS ONLY

First Prize .....	Blue-lettered Card, Blue and Black Ribbon.
Second Prize .....	Red-lettered Card, White and Black Ribbon.
Third Prize .....	Black-lettered Card, White and Black Ribbon.

## CHAMPIONSHIPS

Champion Prize Winners .....	Blue-lettered Card.
Reserve Champion .....	Blue-lettered Card.
Junior Champion .....	Blue-lettered Card.
Junior Reserve Champion .....	Blue-lettered Card.

A ribbon will be carried round the necks of prize-winning Live Stock exhibits.

Supreme Champions will be distinguished by a light blue sash.

Grand Champions and Champions will be distinguished by a red, white and blue sash or rosette.

Senior Champions will be distinguished by a blue sash or rosette.

Reserve Senior Champions and Reserve Champions will be distinguished by a purple sash or rosette.

Junior Champions will be distinguished by a blue, red and blue sash or rosette and Reserve Junior Champions by a red, blue and red sash or rosette.

Refreshments of all kinds will be provided on the grounds by the Society's authorised caterers who bind themselves to supply everything of the best quality at Melbourne rates.

Royal Showgrounds,  
Epsom Road, Ascot Vale, 3032.

H. J. CLAPPISON, Director.

## INDEX TO CATTLE CATALOGUE

Fat Cattle (Section 28).....	3—44
Beef Breeds (Section 29).....	3—48
Beef Shorthorns.....	3—49
Poll Shorthorns.....	3—53
Hereford.....	3—58
Poll Hereford.....	3—63
Angus.....	3—71
Santa Gertrudis.....	3—78
Galloway.....	3—80
Murray Grey.....	3—82
Charolais.....	3—89
Simmental.....	3—91
Braford.....	3—94
Brahman.....	3—94
Brangus.....	3—96
Limousin.....	3—97
Chianina.....	3—98
Devon.....	3—98
South Devon.....	3—99
Belted Galloway.....	3—99
Maine-Anjou.....	3—99
Lincoln Red.....	3—99
Australian Shorthorn.....	3—100
Poll Devon.....	3—100
Sussex.....	3—100
Dual Purpose Breeds	
Red Polls (Section 47).....	3—101
Dairy Shorthorns (Section 48).....	3—104
Index to Exhibitors in Beef, Dual Purpose & Fat Cattle	3—108
Dairy Breeds	
Australian Illawarra Shorthorns (Section 55).....	3—117
Ayrshires (section 56).....	3—121
Jerseys (Section 57).....	3—124
Guernseys (Section 58).....	3—135
Friesians (Section 59).....	3—141
Index to Exhibitors in Dairy Cattle.....	3—152

# CATTLE

## CONDITIONS OF ENTRY AND EXHIBITION, ETC.

(See also the conditions at the head of each Breed Section)

1. Entries will be received in the Cattle Section of the Royal Agricultural Society's Show subject to the rules and conditions hereinafter set out and also those appearing at the head of and in each section and in each class.

2. The Council of the Society or the Director shall have the power without assigning any reason to:

- (a) Reject or cancel any entry at any time.
- (b) Prohibit the participation by any person or exhibit in any event or class for which it is entered.
- (c) Cancel any event or class.
- (d) Alter the time at which any class or event is to take place.
- (e) Alter the conditions of any class.
- (f) Remove any exhibit from the Show Grounds.
- (g) Alter the date or time for the closing of entries for any section or class or for any particular entry.
- (h) Transfer an exhibit or exhibitor from any class to any other class.

3. The Society or any official judge steward officer or employee shall under no circumstances be responsible for:

- (a) the loss or death of any animal;
- (b) any damage or injury occasioned to or by any animal;
- (c) any loss damage or injury occasioned to or by any exhibitor or any person acting on his behalf.

4. (a) The exhibitor enters entirely at his own risk.

(b) In case any exhibit whilst on the Society's Show Grounds shall cause or be the cause of injury or damage to any other exhibit or exhibitor or to the person or property of any member of the Society or the general public, the owner of such exhibit shall indemnify and keep indemnified the Society its officers officials and members from and against all damages costs claims expenses or liabilities incurred in connection with such exhibit. The exhibitor shall be liable to the Society and its employees officers and officials for any damage or loss occasioned to any of them by the exhibit or the exhibitor or his agent.

5. The exhibitor shall at all times comply with the directions or requests of the Council of the Society or The Director. This shall without limiting the generality of the foregoing apply to the entry of the animal the exhibitor the conditions of a class the conduct of the exhibitor the conducting of the class the decisions of the Judge and the awarding of the prize.

6. The Council of the Society and the Director reserve the right to adjudicate on any entry or upon any question in dispute or doubt and to make any determination upon any matter whether covered by the conditions of entry or not and the decision so made shall be final and binding and the Society and

the Director shall thereby have sole and absolute control of all matters affecting the conduct of the Show or the judging of any class and the exhibits and exhibitors. There shall be no right of appeal to any court of law or other body from any decision made by the Council of the Society or the Director.

7. An exhibit or exhibitor shall not be entitled to compete in any class by reason of the Society's acceptance of the entry and/or the inclusion of the exhibit or exhibitor in the Society's catalogue or by reason of an Exhibit Entry Ticket or number or other document having been printed allotted or issued by the Society.

8. Unless otherwise stated all exhibits must be the bona fide property of the exhibitor at the time of entry or be held by him under written lease in existence at the time of entry and the Council of the Society or the Director shall have the power to recognise or reject such lease as it or he deems fit.

9. The owner or lessee hereby indemnifies the Society against all claims from any cause made against the Society in respect of such animal at the instance of any other person.

10. An exhibit sold after the date of entry and before the time of judging shall not be entitled to compete unless with the approval of the Council of the Society or the Director.

11. No entry can be changed by the exhibitor after entries close. The Director and the Society shall however have the power to do so at any time and in so doing may without limiting the generality of the foregoing alter the class for which the animal is entered.

12. All entries must be made in writing on forms supplied by the Society unless otherwise permitted by the Director.

13. Entries in the Cattle Section of the Show must be made at the Society's Office at the Administrative Building at the Royal Show Grounds, Epsom Road, Ascot Vale, 3032, on or before 4.30 p.m. on Wednesday, 9th July, 1980, or be delivered by post to the said office on or before the same time viz, Wednesday, 9th July, 1980 at 4.30 p.m.

14. The appropriate entry fee as set out in the Schedule of Prizes shall be forwarded with each entry. No rebates of fees for withdrawn animals will be made.

15. All entry forms must be signed by the exhibitor or his authorised agent.

16. No exhibit may be entered in more than one Ordinary Class unless otherwise stated at the head of the Section. Sweepstakes special classes or championships do not count as ordinary classes. Throughout the Schedule Special Classes are designated with a star (\*). Should any exhibit be incorrectly entered in more than one ordinary class such exhibit shall compete in the first class in which its name appears in the Society's Catalogue unless the Director otherwise directs.

17. Unless otherwise determined by the Director only one exhibitor will be recognised as an owner from any one holding, and any exhibitor who enters, or permits the entry of any of his stock, in the name of any other exhibitor, may be dealt with in accordance with these rules.

#### EXHIBITS T.B. & BRUCELLOSIS FREE

##### 18. Victorian Cattle

(a) All Victorian cattle are eligible for entry without special testing provided they are not from a herd located on a property under quarantine restrictions for Bovine Tuberculosis or Brucellosis.

(b) All exhibitors must provide the tail tag number for the property where the show entries are located.

##### 19. Interstate Cattle

(a) All Interstate cattle are eligible for entry provided they meet the health requirements for entry into the State of Victoria and endorsement of such is received by the Director from a Government Veterinary Officer, 21 days prior to the opening day of the Show.

(b) Cattle are not eligible for entry if they are from a herd located on a property under quarantine restrictions for Bovine Tuberculosis or Brucellosis.

#### ARRIVAL AND DEPARTURE OF EXHIBITS

21. Exhibits shall be placed where directed by the Director and where a stall or box is allotted the exhibit shall be in occupation of such stall on or before 8 a.m. on Wednesday 17th September, unless otherwise specified.

22. Exhibits shall not be removed from the Show Grounds until after 10.00 p.m. on Saturday, 27th September or such times as determined by the Cattle Committees of the Society, unless permission is obtained from the Director or unless by direction of one of the Society's Veterinary Surgeons.

23. The entry of cattle fodder bedding or equipment to the Show Grounds prior to the Saturday preceding the first day of the Show is not permitted without the permission of the Society.

#### STANDARD OF EXHIBITS

24. Each Breed Society in the Beef, Dual Purpose and Dairy Sections shall nominate to the R.A.S. an inspector or inspectors of cattle entered in the breed of the particular Breed Society.

25. The Council of the R.A.S. shall appoint such person or persons as an inspector or inspectors who shall inspect each animal entered in the relevant breed. Such inspections shall be carried out on the day preceding judging day commencing at 10 a.m. Exhibitors are required to have their stock attended and in readiness for inspection. The inspector(s) shall on that day submit their report before 1 p.m. to the Director.

26. If in the unanimous opinion of the inspector(s) any animal

- (a) is not true to type or
- (b) is not of sufficient merit as to be worthy of exhibit in the class or classes for which it is entered or
- (c) has not been adequately prepared for the Show or
- (d) bears any marking brand or tattoo contrary to the markings brand or tattoo disclosed in the relevant entry form or any

(e) being a bull born on or before the 30th September, 1979 is not rung through the nose or

(f) entered in any class for an exhibit of an age under 18 months has, or shows evidence of having had a permanent tooth.

then such animal shall be ineligible for exhibition and the Society may require the animal to be forthwith removed from the Show Grounds and the exhibitor, upon receipt of such notice shall forthwith remove such animal and failing such removal by him within the time prescribed by the Director the Director may remove the animal or cause the animal to be removed and all costs and expenses of removal shall be borne by the exhibitor and shall be refunded to the Society. Each such animal shall at all times be at the sole risk and responsibility of the exhibitor and the person or persons removing the animal shall at all times be deemed to be the agents of the exhibitor and all acts and omissions on the part of such person or persons shall be deemed to be the acts and omissions of the exhibitor who shall indemnify and hold indemnified the Society its servants and agents from all claims whatsoever in respect of the animal whether by reason of any loss or injury to or caused by the animal or because of transportation, feeding or housing or otherwise howsoever.

27. The Inspectors shall report any animal infected by warts and the Society's Veterinary Surgeon shall inspect such animal and if in his opinion such animal is ineligible for exhibition the Society may require the animal to be forthwith removed from the Show Grounds and the exhibitor, upon receipt of such notice shall forthwith remove such animal and failing such removal by him within the time prescribed by the Director the Director may remove the animal or cause the animal to be removed and all costs and expenses of removal shall be borne by the exhibitor and shall be refunded to the Society. Each such animal shall at all times be at the sole risk and responsibility of the exhibitor and the person or persons removing the animal shall at all times be deemed to be the agents of the exhibitor and all acts and omissions on the part of such person or persons shall be deemed to be the acts and omissions of the exhibitor who shall indemnify and hold indemnified the Society its servants and agents from all claims whatsoever in respect of the animal whether by reason of any loss or injury to or caused by the animal or because of transportation, feeding or housing or otherwise howsoever.

28. The decision of the inspector(s) shall be final subject only to appeal to the Chief Steward or Assistant Chief Steward in the Beef Cattle Section and the Chief Steward in the Dairy Cattle Section and his opinion shall be final.

29. The inspector(s) or Chief Steward or his assistant shall not be required to furnish to the exhibitor any reasons for their decision.

30. Notwithstanding anything contained in these regulations the Director shall have the right to declare any animal ineligible to compete because of the health of any such animal or for any other reason which the Director deems fit. The Director shall thereupon have the right to order the removal of such animal from the Show Grounds or in default thereof remove such animal at the expense and risk of the exhibitor.

31. Exhibitors of stock shall if requested by the Director submit his exhibit for inspection by one of the Society's Veterinarians.

32. In all Cattle Sections any animal entered which can be proved to the satisfaction of the Director to have received hormones shall be disqualified.

#### ENTRY TICKETS

33. An entry ticket will be issued by the Society

for each exhibit unless the Director otherwise determines. The entry ticket will state thereon the number of the exhibit and the exhibit number shall correspond with the stall allotted to the exhibit where practicable. The exhibit ticket must be produced whenever required by the Society or the Director. Restriction on the number of entries may be made by the Society or the Director.

#### NECK NUMBERS

34. Numbers corresponding to the exhibit numbers in the catalogue must be worn by the exhibits when appearing before the Judge or when otherwise required.

35. Neck numbers must be obtained by the exhibitor from the office of the Cattle Superintendent.

#### "IN MILK" CLASSES AND DISPOSAL OF MILK

36. A cow or heifer entered as "in milk" may be transferred to the "in calf" class, if she has not calved prior to judging, or vice versa.

37. Entries of milking stock (Section 47 to 59 inclusive) will only be accepted subject to the following regulations regarding the disposal of milk.

38. Exhibitors are not permitted to dispose of milk prior to and during the currency of the Show, either by sale or gift, other than to the Society's agent, who is situated in the Society's Dairy. Unless otherwise decided by the Director all milk will be purchased according to butter-fat value, based upon a complete test of the bulked milk, and returns, less dairy costs, will be forwarded to exhibitors after the Show. No milk will be paid for unless approved milk utensils are used and hygienic methods are adopted.

39. Exhibitors must provide their own receptacles and arrange for the delivery of their own milk to the Society's dairy on the Show Grounds.

#### AGE OF EXHIBITS

40. The breeding year commences on the first day of July in each year. The Society's Veterinary Surgeon's decision in regard to age shall be final.

#### ABSENCE OF EXHIBIT

41. An animal entered for the Show may be withdrawn without reason 21 days prior to the opening day of the Show, after that date every animal entered must be exhibited unless a certificate signed by the owner is lodged with the Society prior to the date of the Show, stating that the animal is unable to compete on one of the following grounds:

- (a) The animal has died.
- (b) The animal is unfit for exhibition due to injury or disease.
- (c) The animal has become ineligible for the class entered.
- (d) Some other cause which the Council or Director of the Society considers reasonable.
- (e) After arrival at the Show Grounds an animal may be scratched from competing in an event if it has become unfit to compete.

Notwithstanding the above any exhibitor who does not show any animal entered for exhibition may be required to appear before the Cattle Committee, at a time and place to be notified, to explain the reason for the absence of his entry. Should the Committee decide that the exhibitor's explanation is not acceptable, the Committee will at its discretion impose an appropriate penalty or deny the offending competitor the right to exhibit at a future Royal Show.

## THE ROYAL AGRICULTURAL SOCIETY OF VICTORIA

Royal Show Grounds,  
Epsom Road, Ascot Vale, 3032

### MEMO TO EXHIBITORS IN STOCK SECTION

# TRUCK PARKING

Dear Sir/Madam,

Arrangements have been completed to again provide a parking area on Flemington Racecourse River Motor Park, off Fisher Parade, adjacent to the bridge over the Maribyrnong River, on which Exhibitors' trucks may be parked.

Attendants will be on duty in the area and though all reasonable precautions will be taken, no responsibility can be accepted for the safety of vehicles and their contents.

A fee of \$20 will be charged and it will be necessary for exhibitors to make immediate application to this office if they wish to take advantage of this parking. The parking fee must accompany the application.

A list of applications will be furnished to the attendants who will set out the parking area. **THE AREA MUST BE VACATED BY THE MONDAY IMMEDIATELY AFTER THE SHOW.**

Yours faithfully,  
H. J. CLAPPISON,  
Director.

### HOURS OF OPENING OF PAVILIONS AND CLEANING

42. Exhibitors shall, to the satisfaction of the Cattle Superintendent:

- (a) Keep each stall allotted to them and their stock in a clean and proper condition throughout the Show.
- (b) Clean out their stalls or boxes before 8 a.m. each day.
- (c) Refrain from leading exhibits from their stalls to water troughs between the hours of 8 a.m. and 5 p.m. each day of the Show.

43. An exhibitor or his employee shall not put manure out of a box, stall, or pen, or put out a trough after 8 a.m. on a Show day.

44. The placing of bales of straw along the passageways so as to interfere with the public is not permitted.

45. All cattle pavilions will be open to the public from 9 a.m. to 5 p.m. daily, and will close at 5.00 p.m. on the first Thursday and Friday, 9.00 p.m. on the Sunday and 10.00 p.m. on all other days.

46. Cattle must not be rugged during the hours of exhibition, with the exception of Dairy Cattle which may be rugged after 6.30 p.m.

### SECURITY OF ANIMALS

47. All male exhibits of Beef and Dual Purpose Cattle born on or before 30th September, 1979 and all male exhibits of Dairy Cattle, irrespective of age, shall be rung through the nose and at all times shall be led by such ring. If, in the opinion of the Stewards or Society's officials, any bull is considered unsafe such bull shall be placed under such control as directed by the Stewards or Society's officials.

48. All bulls exhibited in the Dairy Sections shall be tethered by the nose ring in addition to the headstall or neck rope.

49. All females must be provided with effective halters and be thoroughly broken to lead.

50. Each exhibitor is required to see that each of his exhibits is securely tethered in its stall. All exhibitors of Beef Cattle must provide neck straps or neck ropes, as well as halters for tethering their cattle.

51. Every poll bull and every wholly or partially dehorned bull entered in Beef and Dual Purpose Sections, must be securely tethered by an effective headstall in addition to a nose ring or neck strap or neck rope.

52. If, in the opinion of the Director, any exhibit or exhibits of stock be deemed to be dangerous, the owner of such exhibit or exhibits shall immediately, upon notice to that effect, remove such exhibit or exhibits from the Society's Grounds.

### WEIGHING OF CATTLE

53. All bulls irrespective of age and all females up to two years of age entered in the Beef Cattle Section 29 shall be weighed prior to judging. Weighing will take place on the Tuesday and Wednesday preceding the judging day. Exhibitors are requested to attach the correct neck number to each animal at the time of weighing.

### PARADES

54. Prize-winning cattle only will be permitted to take part in parades. All prize-winning cattle must be taken on parade in accordance with the printed programme. All cattle parading must wear exhibit numbers. No ribbons will be permitted on exhibits except those won during the Show.

55. Attendants leading stock on parade must wear uniform white coats which can be procured from the Society.

### FEED SHEDS AND FODDER

56. In all sections feed sheds are available for exhibitors. Charge, \$10.00 during the currency of the Show. Feed-mixing bins may be hired for use in Dairy Cattle Sections for \$1.00 each. Exhibitors are not permitted to stack feed in the Cattle Pavilions except on the fodder lofts or in their own feed sheds.

57. No bedding other than straw or hay (except grass hay), may be used in any boxes or stalls.

58. Stock foods etc. can be obtained from a Fodder Merchant who will be situated on the Showgrounds.

### TRUCKS, TRANSPORTS AND CARAVANS

59. Motor vehicles, including trucks and stock transports will not be permitted to remain on the Show Grounds after unloading. They must be removed immediately, and will not be re-admitted to load for return until such time as the Society determines.

60. Caravans will not be admitted to or remain within the Show Grounds unless with the special permission of the Director.

### INTER-BREED COMPETITIONS

61. Cash prizes, presented by **BARASTOC PRODUCTS**, will be awarded for—

- (a) the Best Prepared and Maintained Breed of Beef Cattle during the Show;  
Prizes: First, \$45; Second, \$30.
- (b) the Best Prepared and Maintained Breed of Dual Purpose or Dairy Cattle during the Show.  
Prizes: First, \$45; Second, \$30.

62. The prize money will be paid to the Victorian Branches of the Societies of the successful breeds.

63. Judging to take place daily from the opening day of the Show until the following Thursday, and to be on points according to the following scale:—

	Maximum Points
1. Groomed appearance of cattle	10
2. Condition of bedding and economic use of same	10
3. Condition of floors below bedding	10
4. Absence of excreta	5
5. Condition of feeders	5
6. General tidiness of stalls	5
7. Contentment of cattle	5
<b>TOTAL</b>	<b>50</b>

### VETERINARY SERVICES

64. (a) The Society will appoint a Panel of Veterinary Surgeons to provide a service to exhibitors.

(b) Should an animal become ill or suffer an injury then one of the Society's Veterinary Surgeons may attend to and treat such animal in the absence of any authority from the owner and the Society or its Veterinary Surgeon shall not be liable in any way for any loss arising out of such treatment.

65. Exhibitors may employ a Veterinary Surgeon who is not a member of the Society's panel but in such instances must inform the Society's Cattle Superintendent of the stock concerned.

66. The Society's Veterinary Surgeons may refuse to attend an animal previously examined and treated at the Show Grounds by a Veterinary Surgeon who

is not a member of the Society's Panel.

67. Unless otherwise specifically stated, only members of the Society's Veterinary Panel may give Veterinary Certificates required by the Society.

68. If in the opinion of one of the Society's Veterinary Surgeons an animal on the Show Grounds should be destroyed or removed from the Show Grounds the Society or the Director shall be entitled to have the animal destroyed and/or removed from the Show Grounds or shall be entitled to require the owner or his deputy at the Show Grounds to forthwith remove the animal from the Show Grounds. All costs incurred by the Society in connection with such animal shall be paid by the owner to the Society. Neither the Society or any of its Veterinary Surgeons or any of the Society's officials shall in any way be liable for any act done or omitted to be done by the Society or one of its Veterinarians.

### SALES AND NOTICES

69. Exhibitors are permitted to display cards over the stalls stating that an animal is for sale; such cards not to exceed 30 cm x 25 cm and must not be put up until after 12 noon on Wednesday, 17th September. No other advertisements or notices (except by permission of the Council) are permitted on or in any stalls or buildings. Any animal offered for sale may wear, in the sale ring, only those ribbons won in single competition. A commission of 1 per cent, shall be paid to the Society in respect of all stock sold on the Show Grounds.

### JUDGING

70. The Society or the Director may alter the Judge for any particular class at any time if it or he deems fit.

70. Exhibits shall be present at the appropriate judging ring and ready to enter the judging ring at the time specified in the Time Table for the event to take place.

72. Exhibits shall enter the judging ring immediately upon request by the appropriate Steward.

73. No person shall in any way consult or interfere with or attempt to interfere with the Judge or endeavour to interfere with his freedom of choice or judgement.

74. Persons in charge of exhibits must not leave their exhibits unattended and such persons or exhibitors shall not address the judge unless authorized by the Steward in Charge of the class or the Judge himself.

75. The Judge may award a second or third prize, instead of a first or may withhold a prize altogether, where he considers the exhibits are not of sufficient merit.

76. The Judge is requested to make a reserve number, by marking it as such, of the exhibit next in merit beyond those to which the prizes are awarded in every class where the number of the entries exceeds the number of prizes offered, if, in his opinion, the exhibit is of sufficient merit to deserve a prize; he is also requested to give commendations when deserved.

77. No exhibit or person in charge thereof shall be equipped with, wear or display anything which indicates the ownership of the exhibit.

78. All exhibitors and competitors shall accept the decision of the Judge as final as to the merits of the exhibit or competitor and no appeal shall be allowed therefrom to any court of law or other body on the question of merit of the exhibit.

79. All prize cards awarded at the Show shall be exhibited in the appropriate stall or box for the duration of the Show.

80. Judges shall have the right to order that a cow be milked dry before awarding a prize.

81. All attendants leading stock in the judging ring or on Parade shall wear uniform white coats procured from the Society.

### CONDUCT OF EXHIBITORS

82. Should the Council or the Director be of the opinion that:

(a) a fraudulent, false or erroneous statement has been made regarding an exhibit, or

(b) that an exhibit has been tampered with or improperly dealt with

then the exhibit or exhibitor may be dealt with in accordance with Rule 90.

83. Exhibitors must, if required by the Council or Director, make a statutory declaration regarding their entries.

84. Any person who in the opinion of the Council of the Society or the Director is or has been behaving in an improper manner may be removed from the Show Grounds and may be dealt with under Rule 90.

### PROTESTS

85. An exhibitor or competitor may protest against an award won by an exhibit or competitor in the same class alleging infringement of the rules or ineligibility.

86. Such protest shall be addressed to the Director and be lodged at his office at the 1st Floor, Administrative Building, cnr. Degraes Street and Plummer Avenue, Show Grounds, before 12 noon the day after the award in question has been made. Such protest shall be accompanied with a deposit of \$5.00 which may be forfeited to the Society if the protest be found to be unfounded or frivolous.

87. Should any exhibit which has been awarded a prize be disqualified the next in order of award does not necessarily become entitled to the prize.

88. The protest and all matters arising therefrom shall be determined by either the Council of the Society or the Director.

### FIRE REGULATIONS

89. The use of primus or similar stoves or any heating or lighting appliance of a like nature or any naked light is strictly prohibited in or near any cattle stall, pavilion or locker.

The alteration of or interference with any electrical wiring switch or plug is strictly forbidden.

### CONTROL OF SHOW

90. Should the Council or the Director be of the opinion that any rule or regulation whether set out in these rules or at the heading of a section or class has been broken or not observed or performed then the exhibit or exhibitor may be disqualified, suspended for any period or fined or otherwise penalized at the discretion of the Council of the Society or the Director. The whole of the Show, the events thereat, the exhibits and exhibitors and their agents shall be under the complete control of and subject to the decisions and directions of the Council of the Society and/or the Director. Any decision or direction made by either whether in accordance with these rules or not shall be final and binding and no exhibitor shall have any right or cause of action against the Society or the Members of the Council or the Director or any right to approach or seek relief from any Court because of any decision made by either the Council or the Director.

**DEFINITION**

91. "Director" means and includes the person holding the office of Director of the Society and includes a Deputy appointed by him.

"Exhibitor" includes competitor wherever the context permits and also includes his agent or anyone acting or purporting to be acting on his behalf whether or not he is employed by the exhibitor.

"Society" includes the Council of the Society.

Singular words include plural.

"Class" includes event and "event" includes class. Class also includes any trophy competition or other award.

**Section 28 —****Fat Cattle**

**ALL ENTRIES MUST BE IN THE HANDS OF THE DIRECTOR AT THE OFFICE OF THE SOCIETY BEFORE 4.30 P.M. ON WEDNESDAY, 9th JULY, 1980**

**GENERAL RULES**

1. Exhibits in this Section can only be entered in one class.
2. All exhibitors shall state on their entry forms:—
  - (a) The breed, cross of breeds or mixture of breeds of each animal entered so far as this is known.
  - (b) The name, breed and registered number of the sire and/or dam of each animal entered when either or both of these are known to be registered.
  - (c) Whether an exhibit has been artificially bred.
3. The Society reserves the right to reject or limit entries at its discretion. Accommodation is limited.
4. Except where otherwise specified suitability for local trade is implied.
5. Where an exhibitor's entry is based on age as shown by its teeth, it must not show evidence of having had more teeth than specified for the class.
6. Unless otherwise stated all entries in this Section are required to be grass-fed. "Grass-fed" means that the exhibit has been grazed on pasture or crop and may have received hay ensilage or grain; but must not have been stall-fed or feed lotted.
7. The Council reserves the right to display all or any part of any carcass in the refrigerated showcase at the Meat Hall.
8. **AN ANIMAL ENTERED IN ANY FAT CATTLE CLASS FOR AN EXHIBIT OF AN AGE UNDER 18 MONTHS SHALL BE INELIGIBLE FOR A PRIZE IN ANY SUCH CLASS IF AT THE TIME OF INSPECTION OF THE EXHIBIT AT**

**THE SHOW GROUNDS IT HAS OR SHOWS, IN THE OPINION OF THE CHIEF STEWARD OR HIS NOMINEE, EVIDENCE OF HAVING HAD A PERMANENT TOOTH AND AN ANIMAL ENTERED IN ANY FAT CATTLE CLASS FOR AN EXHIBIT OVER 18 AND UNDER 21 MONTHS SHALL BE INELIGIBLE FOR A PRIZE IN ANY SUCH CLASS IF AT THE TIME OF INSPECTION AT THE SHOWGROUNDS IT HAS OR SHOWS EVIDENCE OF HAVING HAD MORE THAN TWO PERMANENT TEETH. A TOOTH WHICH HAS ERUPTED FROM THE GUM IN WHOLE OR PART SHALL BE DEEMED TO BE A PERMANENT TOOTH.**

**GENERAL JUDGING RULES AND ARRANGEMENTS**

1. Fat Cattle exhibits are required to be in their allotted pens at the Show Grounds by 2.00 a.m. on Tuesday, 16th September, 1980, unless otherwise advised. A complete Timetable of Arrangements for this Section will be forwarded to each Exhibitor prior to the Show.
2. In classes where three animals are penned the prize is awarded on the basis of total points scored by all three exhibits in either the live judging or carcass judging and not on the basis of the best individual of the three penned.
3. The Chief Steward may, at his discretion, transfer any animal or pen of animals from the class in which they were entered to any other class.
4. At the discretion of Council carcasses may only be eligible for prizes if they have acceptable fat cover relative to their weight and or class i.e. 130 — 180 kgs carcass weight — 6-9mm; 181-220 kg carcass weight — 7-10mm; 221-280 kgs carcass weight — 8-11 mm.
5. In single animal Classes 2811 to 2822 exhibits not be awarded a points score when judged alive, but will be placed first, second and third at the Judge's discretion.

Pens of animals entered in Classes sponsored by the Australian Meat & Livestock Corporation will be judged alive on the scale of points recommended by the Australian Meat & Livestock Corporation thus:—

	Points
1. Conformation .....	25
2. Weight .....	10
3. Degree of Finish .....	10
4. Evenness of Pen .....	5
	<hr/>
	50

6. In general cattle will be judged for maturity, quality, conformation, weight and evenness of finish, coupled with the least waste.

**Carcass Judging**

7. Except where otherwise stated carcasses in this Section will be judged by the Victorian Carcass Appraisal System.
8. Bruising will not be taken into account.

**ACQUISITION AND DISPLAY OF CARCASSES**

Depending on the number of entries received, the Society reserves the right to arrange the judging and display of carcasses at either the Thos. Borthwick & Sons (A/asia) Ltd., Francis Street Meatworks, Brooklyn, or R. J. Gilbertson Pty. Ltd's Kyle Road Meatworks, Altona North. These Companies have

agreed to purchase all carcasses at ruling market prices for the particular grade of meat. A commission of 2½ per cent. on the sale of carcasses will be deducted from Exhibitor's Account Sales and paid to the Society,

**ENTRY FEE IN ALL CLASSES, \$15;  
R.A.S. of V. Members, \$6.  
(Except where otherwise stated)**

### **LED CLASSES**

**CLASSES SPONSORED BY  
MAY & BAKER (M & B) PTY. LTD.,  
PARAMOUNT ROAD, WEST FOOTSCRAY, 3012.  
(\$90 for Class 2811, \$90 for Class 2812):**

#### **CLASS 2811. PURE-BRED STEER (NOT OVER 12 MONTHS).**

##### **Class Rules:**

1. Exhibit to be born on or after 1st October, 1979.
2. Exhibit must be tractable and shall be led for judging.
3. Exhibits are not required to be grass-fed.
4. Herd Book number and name of Sire must be stated on the Entry Form.
5. The Sire, Grand Sire and Great Grand Sire of the dam must be registered sires of the breed.

##### **Prizes:**

- (A) Judged Alive—\$20, \$12, \$8.  
(B) Judged on Hooks—\$25, \$15, \$10.

#### **CLASS 2812. PURE-BRED STEER (OVER 12 AND NOT OVER 15 MONTHS).**

##### **Class Rules:**

1. Exhibit to be born on or between 1st July, 1979, and 30th September, 1979.
2. Exhibit must be tractable and led for judging.
3. Exhibits are not required to be grass-fed.
4. Herd Book number and name of Sire must be stated on the Entry Form.
5. The Sire, Grand Sire and Great Grand Sire of the dam must be registered sires of the breed.

##### **Prizes:**

- (A) Judged Alive—\$20, \$12, \$8.  
(B) Judged on Hooks—\$25, \$15, \$10.

**CLASSES SPONSORED BY  
CANADA PACKERS PTY. LTD. (\$360).**

#### **CLASS 2813. PURE-BRED STEER (OVER 15 AND NOT OVER 18 MONTHS).**

##### **Class Rules:**

1. Exhibit to be born on or between 1st April, 1979, and 30th June, 1979.
2. Exhibit must be tractable and led for judging.
3. Exhibits are not required to be grass-fed.
4. Herd Book number and name of Sire must be stated on the Entry Form.
5. The Sire, Grand Sire and Great Grand Sire of the dam must be registered sires of the breed.

##### **Prizes:**

- (A) Judged Alive—\$20, \$12, \$8.  
(B) Judged on Hooks—\$25, \$15, \$10.

#### **CLASS 2814. PURE-BRED STEER (OVER 18 AND NOT OVER 21 MONTHS).**

##### **Class Rules:**

1. Exhibit to be born on or between 1st January, 1979, and 31st March, 1979.
2. Exhibit to be tractable and led for judging.
3. Exhibits are not required to be grass fed.
4. Herd Book number and name of Sire must be stated on the Entry Form.
5. The Sire, Grand Sire and Great Grand Sire of the dam must be registered sires of the breed.

##### **Prizes:**

- (A) Judged Alive—\$20, \$12, \$8.  
(B) Judged on Hooks—\$25, \$15, \$10.

**FOLLOWING CLASS SPONSORED BY  
THE AUSTRALIAN POLL HEREFORD SOCIETY  
(\$100).**

#### **CLASS 2815. PURE-BRED MILK TOOTH STEER.**

##### **Class Rules:**

1. Open to Young Farmer Club entries only.
2. Exhibit to show milk teeth only.
3. Exhibit must be tractable and shall be led for judging.
4. Exhibits are not required to be grass-fed.

##### **Prizes:**

- Judged Alive — \$16, \$10, \$4.  
Judged on Hooks — \$40, \$20, \$10.

### **DOMESTIC TRADE CLASSES**

**Sponsors: Meat & Allied Trades Federation of Aust. (Vic. Div.) — \$270. R. J. Gilbertson Pty. Ltd. — \$200. Thos. Borthwick & Sons (A/asia.) Ltd. — \$200.**

#### **CLASS 2816 From 235 kgs to 330 kgs LIVEWEIGHT (Carcase optimum depth at 10/11th rib — 6-9mm)**

##### **Prizes:**

- Judged Alive — \$30, \$20, \$10  
Judged on Hooks — \$80, \$40, \$20  
Exhibits under 235 kgs liveweight will be disqualified whilst exhibits over 330 kgs will be transferred to Class 2817.

#### **CLASS 2817 From 331 kgs to 400 kgs LIVEWEIGHT (Carcase optimum fat depth at 10/11th rib — 7-10mm)**

##### **Prizes:**

- Judged Alive — \$50, \$30, \$20  
Judged on Hooks — \$100, \$50, \$25  
Exhibits under 331 kgs liveweight will be transferred to Class 2816 whilst those over 400 kgs will be transferred to Class 2818.

#### **CLASS 2818 From 401 kgs to 510 kgs LIVEWEIGHT (Carcase optimum fat depth at 10/11th rib — 8-11mm)**

##### **Prizes:**

- Judged Alive — \$50, \$30, \$20  
Judged on Hooks — \$50, \$30, \$15  
Exhibits under 401 kgs liveweight will be transferred to Class 2817 whilst exhibits over 510 kgs will be disqualified.

# **Bills don't stop coming in every month when you retire. Neither should your income.**

Once you're retired, you need something more than money in the bank.

You also need money in the hand.

A set income that turns up as regularly as bills.

This is exactly what the CBA offers with a Monthly Income Account, for people who rely on a regular income.

We appreciate you don't want to take chances with your nest egg.

But without risking your capital, a Monthly Income Account gives you a bank-solid 9%\* interest rate, fixed for twelve months.

You start with a minimum investment of \$3,000, and receive your first interest payment exactly one month later, then on the same day of each month thereafter.

Rather than every six or twelve months, like other banks usually do.

You can have the cheque sent to you directly, or paid into a cheque or savings account.

Either at the CBA, or any other bank.  
(You're not obliged to change established banking habits.)

If you'd like more information on a Monthly Income Account contact your local CBA Bank Manager at the address below.



\*Current per annum rate as at July 1980. Interest rate for the fixed twelve month term may vary according to the rate current at time of deposit.

**LEAN BEEF CLASS**

Sponsors: Stanbroke Pastoral Company — \$100  
Hedges & Bell, Maryborough — \$100

**CLASS 2819 From 281 kgs to 380 kgs CARCASE WEIGHT**

(Carcase must have fat depth of 6-12 mm to be eligible for an award.)

Prizes:

Judged Alive — \$50, \$30, \$20

Judged on Hooks — \$50, \$30, \$20

Exhibits under 281 kgs or over 380 kgs will be penalised at the rate of 0.2 points per kg under or over class specification.

**PEN CLASSES****CLASS 2820 PEN OF THREE STEERS**

Sponsors: Meat & Livestock Corporation — \$150  
Canada Packers — \$90

Class Rules:

1. Exhibits to show not more than two permanent teeth (Exhibits showing milk teeth only will be transferred to Class 2821).
2. Minimum dressed carcase weight will be 225 kgs with a penalty of 1 point per 5 kgs outside this minimum.

Prizes:

Judged Alive — \$45, \$30, \$15

Judged on Hooks — \$80, \$50, \$20

**CLASS 2821 PEN OF THREE STEERS**

Sponsors: Canada Packers — \$90  
Australian Meat & Livestock Corporation — \$150

Class Rules:

1. Exhibits to show milk teeth only (Exhibits showing any permanent teeth will be transferred to Class 2820).

Minimum dressed carcase weight shall be 180 kgs with a penalty of 1 point per 5 kgs outside this minimum.

Prizes:

Judged Alive — \$45, \$30, \$15

Judged on Hooks — \$80, \$50, \$20

**CLASS 2822 PROGENY TESTING COMPETITION — PEN OF THREE PUREBRED STEERS 9-15 months old, by the same sire.**

Sponsors: H. C. Sleight Ltd. — \$300  
W. Pridham (Aust.) Ltd. — \$100

Class Rules:

1. An entry shall consist of three purebred steers by the same sire and cows showing manifest evidence of the characteristics of the same breed as the sire.

The sire must be a known beef breed bull, recorded in a Breed Herd Book, whose name and/or number must be supplied on the entry form.

3. All steers are required to be born on or between 1st July, 1979 and 31st December, 1979 and their actual birth dates, if known, should be stated on the entry form.
4. Steers entered will remain on the properties of exhibitors, with feeding unrestricted, until required for live judging at the Show.

Prizes:

Judged Alive — \$30, \$20, \$15

Judged on Hooks — \$65, \$45, \$25

**CLASS 2823 PROGENY TESTING COMPETITION — PEN OF THREE CROSSBRED STEERS 9-15 months old, by the same sire.**

Class Rules:

1. An entry shall consist of three crossbred steers by the same sire.
2. The sire must be a known beef breed bull, recorded in a Breed Herd Book, whose name and/or number must be supplied on the entry form.
3. All steers are required to be born on or between 1st July, 1979 and 31st December, 1979 and their actual birth dates, if known, should be stated on the entry form.
4. Steers entered will remain on the properties of exhibitors, with feeding unrestricted, until required for live judging at the Show.

Prizes:

Judged Alive — \$30, \$20, \$15

Judged on Hooks — \$65, \$45, \$25

**CLASS 2824 JAPANESE OX — PEN OF THREE STEERS from 281 kgs to 380 kgs CARCASE WEIGHT**

Sponsors: R. J. Gilbertson Pty. Ltd. — \$100

L. I. P. C. — Trophy

(Carcase must have a fat depth of 12-18mm to be eligible for an award).

Class Rules:

1. As there is a restriction on the number of entries for this class acceptance will be based on date of receipt of entry forms.
2. There is no restriction on feeding i.e. Entries can be stall or lot fed.

Prizes:

Judged Alive — \$20, \$15, \$5

Judged on Hooks — \$30, \$20, \$10

**CHAMPIONSHIPS AND SPECIAL PRIZES****CHAMPION LED PURE-BRED STEER**

A Champion Rosette will be awarded to the exhibitor of the steer gaining the highest points score for carcase judging in Classes 2811, 2812, 2813, 2814 and 2817.

A prize of \$50 presented by **HEDGES & BELL** printers of **MARYBOROUGH** will be awarded.

**CHAMPION UNLED STEER**

A Champion Rosette will be awarded to the Exhibitor of the Steer gaining the highest points score for judging in Classes 2816 to 2819.

A prize of \$50 presented by **W. PRIDHAM (AUST.) PTY. LTD.** will be awarded.

**CHAMPION PEN OF FAT CATTLE**

A Champion Rosette will be awarded to the exhibitor of the Pen gaining the highest aggregate points score for carcase judging in Pen Classes 2820 to 2824.

A prize of \$50 presented by **W. PRIDHAM (AUST.) PTY. LTD.**, will be awarded.

**CHAMPION PROGENY TEST STEER (PURE-BRED).**

A Champion Rosette will be awarded to the exhibitor of the pure-bred steer gaining the highest points score for carcase judging in Class 2822.

A prize of \$50 presented by **HEDGES & BELL**, printers of **MARYBOROUGH** will be awarded.

**CHAMPION PROGENY TEST STEER (CROSS-BRED).**

A Champion Rosette will be awarded to the exhibitor of the cross-bred steer gaining the highest points score for carcase judging in Class 2823.

A prize of \$50 presented by **HEDGES & BELL**, printers of **MARYBOROUGH** will be awarded.

**SAFEWAY CHAMPION DOMESTIC TRADE STEER (160kgs to 195kgs CARCASE WEIGHT).**

Cash prizes of \$100 1st, \$50 2nd, \$25 3rd, will be awarded to the exhibitors of the domestic trade steers in the weight range 160 195 kgs. carcase, adjusted as most suitable to their requirements by **SAFEWAY** meat buyers. The prize money for this award has been donated by **SAFEWAY, WELLINGTON RD., MULGRAVE.**

**GRAND FAT CATTLE CHAMPION**

**A TROPHY**, presented by **OVERSEAS CONTAINERS AUSTRALIA PTY. LTD., 446-452 COLLINS STREET, MELBOURNE**, and Grand Champion Rosette will be awarded to the exhibitor of the steer or heifer gaining the highest points score for carcase judging in Classes 2811 to 2824. Trophy to be presented at a Cocktail Party.

**RESERVE GRAND FAT CATTLE CHAMPION**

A cash prize of \$100 and Reserve Grand Champion Rosette will be awarded to the exhibitor of the steer or heifer gaining the second highest points score for carcase judging in Classes 2811 to 2824. The prize money for this award has been donated by **DENNYS STRACHAN MERCANTILE, 500 COLLINS STREET, MELBOURNE.**

A **SPECIAL PRIZE** of \$200, presented by **THE BEEF SHORTHORN SOCIETY OF AUSTRALIA**, will be awarded to the exhibitor of the **GRAND FAT CATTLE CHAMPION**, PROVIDED SUCH EXHIBIT IS Sired BY A REGISTERED BEEF SHORTHORN, TO BE NAMED AT THE TIME OF ENTRY.

**SPECIAL PRIZES** of \$200 and \$100, presented by **THE POLL SHORTHORN SOCIETY OF AUSTRALIA**, will be awarded to the exhibitors of the **GRAND FAT CATTLE CHAMPION AND RESERVE GRAND FAT CATTLE CHAMPION** RESPECTIVELY, PROVIDED SUCH EXHIBITS ARE POLL SHORTHORNS.

**SPECIAL PRIZES**, as hereunder listed, presented by **AUSTRALIAN HEREFORD SOCIETY LIMITED** will be awarded to the respective exhibitors provided the winning exhibit is a pure bred Hereford.

Grand Fat Cattle Champion .....	\$200
Champion Led Steer .....	\$200
Champion Pen of Fat Cattle .....	\$200
Class 2820 .....	\$100
Class 2821 .....	\$100
Highest Scoring Hereford Carcase .....	\$200

**SPECIAL PRIZES** of engraved pewter mementos will be presented by **AUSTRALIAN HEREFORD SOCIETY LIMITED** will be awarded to exhibitors of a Champion Steer or Carcase at the 1980 Royal Melbourne Show provided the winning exhibits are Hereford.

A **SPECIAL PRIZE** of a Return Trip For Two to New Zealand and sponsored by **ROBERT YOUNG AND COMPANY (Australia) Pty. Ltd.**, will be awarded to the Exhibitor of the Hereford carcase gaining highest points.

**SPECIAL PRIZES** as hereunder listed, presented by **THE AUSTRALIAN POLL HEREFORD SOCIETY LIMITED** will be awarded to the respective exhibitors provided the winning exhibit is a Poll Hereford or Poll Hereford Cross —

Grand Fat Cattle Champion .....	\$400
Champion Led Steer .....	\$400
Champion Pen of Fat Cattle .....	\$400
Class 2820 (First \$150, Second \$50) .....	\$200
Class 2821 (First \$150, Second \$50) .....	\$200

**SPECIAL PRIZES** presented by **AUSTRALIAN POLL HEREFORD SOCIETY LTD.**, made up of \$100 Prize Money to the breeder with the highest scoring Poll Hereford Carcase and \$100 to the most successful exhibitor in the live and carcase sections.

A **SPECIAL PRIZE** of \$500, presented by **THE ANGUS SOCIETY OF AUSTRALIA**, will be awarded to the exhibitor of the **GRAND FAT CATTLE CHAMPION** PROVIDED IT IS A PURE BRED ANGUS, OR BY AN ANGUS BULL SHOWING ANGUS CHARACTERISTICS THE BREEDING OF WHICH IS TO BE STATED BY THE EXHIBITOR AT THE TIME OF ENTRY.

A **SPECIAL PRIZE** of \$250, presented by **THE DEVON BREEDERS' SOCIETY OF AUSTRALIA**, and a **SPECIAL PRIZE** of \$200 presented by **THE DEVON BREEDERS' SOCIETY OF AUSTRALIA (Victorian Branch)**, will be awarded to the exhibitor of the **GRAND FAT CATTLE CHAMPION**, PROVIDED IT IS A PUREBRED DEVON OR FIRST CROSS DEVON.

A SPECIAL PRIZE of \$500, presented by **THE SANTA GERTRUDIS BREEDERS' (AUSTRALIA) ASSOCIATION**, will be awarded to the exhibitor of the **GRAND FAT CATTLE CHAMPION** PROVIDED IT IS OF PREDOMINANTLY SANTA GERTRUDIS BLOOD AND IS SHOWING SANTA GERTRUDIS CHARACTERISTICS.

A SPECIAL PRIZE of \$50, presented by **THE GALLOWAY CATTLE SOCIETY OF AUSTRALIA** will be awarded to the **GRAND FAT CATTLE CHAMPION** PROVIDED SUCH EXHIBIT IS BY A REGISTERED GALLOWAY BULL.

A SPECIAL PRIZE of \$200 and a Trophy, presented jointly by **THE AUSTRALIAN SIMMENTAL BREEDERS ASSOCIATION LTD. AND THEIR VICTORIAN BRANCH** will be awarded to the exhibitor of the **GRAND FAT CATTLE CHAMPION**, PROVIDED IT HAS A MINIMUM OF 25% SIMMENTAL BLOOD.

SPECIAL PRIZES of \$250 and \$200, presented by **THE MURRAY GREY BEEF CATTLE SOCIETY**, will be awarded to the exhibitors of the **GRAND FAT CATTLE CHAMPION** AND **RESERVE GRAND FAT CATTLE CHAMPION** RESPECTIVELY, PROVIDED SUCH EXHIBITS ARE MURRAY GREYS OR SHOW MURRAY GREY CHARACTERISTICS.

A SPECIAL PRIZE of \$250, presented by **THE AUSTRALIAN LIMOUSIN BREEDERS' SOCIETY** will be awarded to the exhibitor of a **STEER** WINNING THE **GRAND FAT CATTLE CHAMPIONSHIP ON THE HOOK** PROVIDED THE ANIMAL CONTAINS NO LESS THEN 50% LIMOUSIN BLOOD AND ITS SIRE IS LICENSED WITH THE SOCIETY.

A SPECIAL PRIZE of \$250, presented by **THE AUSTRALIAN BRAHMAN BREEDERS' ASSOCIATION** will be awarded to the exhibitor of the **GRAND FAT CATTLE CHAMPION** PROVIDED IT IS A BRAHMAN OR BRAHMAN CROSS ANIMAL.

A SPECIAL PRIZE of \$50, presented by **AUSTRALIAN SOUTH DEVON BREEDERS' ASSOCIATION** will be awarded to the **GRAND FAT CATTLE CHAMPION** PROVIDED THE ANIMAL CONTAINS NO LESS THAN 50% SOUTH DEVON BLOOD.

A SPECIAL PRIZE of \$400 presented by **THE CHIANINA SOCIETY OF AUSTRALIA** will be awarded to the **GRAND FAT CATTLE CHAMPION** PROVIDED IT IS A CHIANINA OR CHIANINA CROSS ANIMAL.

A SPECIAL PRIZE OF \$400 presented by **THE CHAROLAIS SOCIETY OF AUSTRALIA** will be awarded to the **GRAND FAT CATTLE CHAMPION** provided such exhibit is sired by a CHAROLAIS.

A SPECIAL PRIZE of \$100, presented by **THE CHAROLAIS SOCIETY OF AUSTRALIA (VICTORIAN REGION)**, will be awarded to the exhibitor of the **RESERVE GRAND FAT CATTLE CHAMPION**, provided such exhibit is sired by a Charolais.

"**THE DR. ALAN MARSHALL B.V.Sc MEMORIAL TROPHY**" will be awarded to the exhibitor of the highest **SCORING CHAROLAIS CARCASE**. As the trophy is perpetual a memento presented by the Charolais Society of Australia (Victorian Region) will be provided.

A SPECIAL PRIZE OF \$500, presented by **AUSTRALIAN RED POLL SOCIETY (FEDERAL COUNCIL)** will be awarded to the exhibitor of the **GRAND FAT CATTLE CHAMPION**, PROVIDED SUCH EXHIBIT IS A PURE-BRED RED POLL BY A REGISTERED SIRE.

A SPECIAL PRIZE of \$100 presented by **THE INTERNATIONAL BRANGUS BREEDERS ASSOCIATION (Aust.)** will be awarded to the exhibitor of the **Grand FAT CATTLE CHAMPION** provided it is a Brangus or sired by a Brangus Bull (registered with IBBA).

A SPECIAL PRIZE OF \$200, presented by **THE DAIRY SHORTHORN ASSOCIATION OF AUSTRALIA**, will be awarded to the exhibitor of the **GRAND FAT CATTLE CHAMPION** PROVIDED IT IS A DAIRY SHORTHORN.

**THE GRESHAM HODGES MEMORIAL TROPHY**, valued at \$40, presented by **THE GALLOWAY CATTLE SOCIETY OF AUSTRALIA** will be awarded to the exhibitor of the animal sired by a registered Galloway bull, other than in Pure-Bred Led Classes, gaining highest points for carcase judging.—Second Prize, \$8; Third Prize \$4.

A SPECIAL PRIZE OF \$100 presented by **AUSTRALIAN RED POLL CATTLE BREEDERS ASSOCIATION**, will be awarded to the exhibitor of the **Champion Carcase** provided such exhibit is a pure-bred Red Poll by a registered sire.

**SPECIAL PRIZES**: First, \$40; Second, \$20, presented by **AUSTRALIAN RED POLL CATTLE BREEDERS ASSOCIATION** will be awarded to the exhibitors of **PURE-BRED OR CROSS-BRED RED POLLS** gaining highest and second highest points respectively for carcase judging.

**JOHN WILLIAMSON MEMORIAL TROPHY**  
A Trophy Order valued at \$20, presented through **THE BEEF SHORTHORN SOCIETY OF AUSTRALIA (VICTORIAN COMMITTEE)**, will be awarded to the exhibitor of the **Beef Shorthorn steer** gaining the highest points for carcase judging in **Pure-Bred Steer Classes 2811 to 2814**.

A SPECIAL PRIZE of \$1000 presented by **THE AUSTRALIAN RED POLL SOCIETY** will be awarded to any recognised Rural Youth Club or Youth Group which exhibits the **GRAND FAT CATTLE CHAMPION** and it is a Red Poll.

**SPECIAL PRIZES** of \$25 presented by **THE AUSTRALIAN RED POLL SOCIETY** will be awarded to a **Champion Steer** provided there are 20 entries in the competition.

**SPECIAL PRIZES** of \$30 and \$10, presented by **THE BEEF SHORTHORN SOCIETY OF AUSTRALIA**, will be awarded to the exhibitors of the **Beef Shorthorn steers** gaining highest and second highest points respectively for carcase judging in **Pure-Bred Steer Classes 2811 to 2814**.

A SPECIAL PRIZE of \$100, presented by **THE POLL SHORTHORN SOCIETY OF AUSTRALIA**, will be awarded to the exhibitor of the **Poll Shorthorn steer** gaining highest points for carcase judging in **Pure-Bred Steer Classes 2811 to 2814**.

**SPECIAL PRIZES** of \$50, \$25, and \$15, presented by **THE DAIRY SHORTHORN ASSOCIATION OF AUSTRALIA**, will be awarded to the exhibitors of the **Dairy Shorthorn steers** gaining highest, second highest and third highest points respectively, for carcase judging in **Pure-Bred Steer Classes 2811 and 2814**.

**SPECIAL PRIZE** of \$100 presented by **THE DAIRY SHORTHORN ASSOCIATION OF AUSTRALIA** will be awarded to the exhibit of a steer winning a Class either on the Hoof or Hook provided the sire or dam is a registered Dairy Shorthorn.

A SPECIAL PRIZE of \$50, presented by **THE AUSTRALIAN SIMMENTAL BREEDERS' ASSOCIATION LTD. (VICTORIAN BRANCH)** will be awarded to the exhibitor of the **Simmental steer** which wins a class either on the hoof or hook.

FIVE SPECIAL PRIZES of \$50 EACH (total \$250), presented by **THE AUSTRALIAN BRAHMAN BREEDERS' ASSOCIATION**, will be awarded to the exhibitor of the **WINNING CARCASE IN ANY CLASS PROVIDED IT IS THAT OF A BRAHMAN OR BRAHMAN CROSS ANIMAL**.

**SPECIAL PRIZE** of \$25, presented by **THE AUSTRALIAN BRAHMAN BREEDERS' ASSOCIATION** will be awarded to the exhibitor of the Brahman Cross exhibit gaining the highest carcase points, provided its dam is a Brahman Cross F1 female, and is nominated as such on the entry form.

**SPECIAL PRIZES** of \$50, presented by **THE CHAROLAIS SOCIETY OF AUSTRALIA (VICTORIAN REGION)**, will be awarded to the exhibitors of the ten highest scoring Charolais sired exhibits gaining 80 points or more for carcase appraisal. Such special prizes to be absorbed in any greater prizes offered by the Society.

**SPECIAL PRIZE** of \$100, presented by **THE CHAROLAIS SOCIETY OF AUSTRALIA (Victorian Region)** will be awarded to the exhibitor of the **CHAMPION LED PURE-BRED STEER**, provided such exhibit is a Charolais.

**SPECIAL PRIZES OF \$100**, presented by **CHIANINA SOCIETY OF AUSTRALIA** will be awarded to the exhibitors of **CHIANINA OR CHIANINA CROSS** animals which win Classes either on the hoof or hook.

**"THE BORTHWICK TROPHY"** (presented for perpetual competition by Messrs. **THOMAS BORTHWICK & SONS (Australia) LIMITED, 543 LITTLE COLLINS STREET, MELBOURNE**).

The conditions of the competition are as under:

1. The competition to be between teams of three steers under 21 months old entered in the fat cattle section.
2. Steers to be led into the judging ring.
3. Each team to be representative of any recognised beef cattle breed.
4. Each team to be selected from amongst the entries in Classes 2811 to 2814 by a sub-committee to be appointed by each Breed Society, prior to live judging of these classes.
5. Each breed to be represented by one team only.
6. Teams to be judged by fat cattle judge alive and awarded a maximum of 100 points.
7. Points gained by the steers in the carcase judging. (maximum 300 points) to be added to the points awarded alive.
8. The winning team to be that gaining the highest aggregate in the live and carcase judging. (Maximum 400.)
9. The Borthwick trophy to be held by the Breed Society winning the competition — with relevant inscription — until the following Show.

Winners: 1953, Angus; 1954, Angus; 1955, Angus; 1956, Hereford; 1957, Angus; 1958, Angus; 1959, Angus; 1960, Poll Hereford; 1961, Angus; 1962, Poll Hereford; 1963, Angus; 1964, Angus; 1965, Angus; 1966, Angus; 1967, Murray Grey; 1968, Angus; 1969, Poll Shorthorn; 1970, Poll Shorthorn; 1971, Hereford; 1972, Murray Grey; 1973, Murray Grey; 1974, Angus; 1975, Murray Grey; 1976, Murray Grey; 1977, Murray Grey; 1978, Galloway; 1979, Galloway.

Contributions towards the prize money in the Fat Cattle Section have also been received from:

**R. J. GILBERTSON PTY. LTD., KYLE ROAD, ALTONA NORTH, \$50.**

**H. W. GREENHAM AND SONS PTY. LTD., 9 YOUNG STREET, MOONEE PONDS, \$6.**

## Section 29 — Beef Breeds

**ALL ENTRIES MUST BE IN THE HANDS OF THE DIRECTOR AT THE OFFICE OF THE SOCIETY BEFORE 4.30 P.M. ON WEDNESDAY, 9th JULY, 1980**

Exhibitors are advised that, in addition to reading the following conditions, they should carefully peruse the conditions of entry and exhibition which precede the Fat Cattle Section.

Judging of Beef Cattle will take place on Thursday, 18th September, 1980, commencing at 9.00 a.m., unless otherwise advised.

All females over 2 years of age entered in Beef Cattle Sections must be either in milk or in calf. The Society may demand a Veterinary Surgeon's certification that a female has been pregnancy tested in calf; failing which the Society has the right to arrange a veterinary inspection on the Show Grounds at the expense of the entrant.

An animal shall not be admitted to the Show Grounds unless it is entered for exhibition, but a calf of the exhibit in a beef or dual purpose breed class may be admitted if born on or after 19th March, 1980, and is being suckled by the exhibit.

**A BULL OR HEIFER ENTERED IN ANY CLASS FOR AN EXHIBIT OF AN AGE UNDER 18 MONTHS SHALL BE INELIGIBLE FOR EXHIBITION IN ANY SUCH CLASS IF AT THE TIME OF INSPECTION OF THE EXHIBIT AT THE SHOW GROUNDS IT HAS OR SHOWS, IN THE OPINION OF THE CHIEF STEWARD OR HIS NOMINEE EVIDENCE OF HAVING HAD A PERMANENT TOOTH. A TOOTH WHICH HAS ERUPTED FROM THE GUM IN WHOLE OR PART SHALL BE DEEMED TO BE A PERMANENT TOOTH.**

**PRIZE RIBBONS**

Subject to the Regulations, ribbons may be awarded throughout the Beef, Fat and Dual Purpose Sections in accordance with the following table:—

Up to 5 exhibits	3 ribbons
6 to 10 exhibits	4 ribbons
11 to 20 exhibits	5 ribbons
21 to 30 exhibits	6 ribbons
Over 31 exhibits	7 ribbons

An exhibitor may enter up to four animals in any one class, of which only two may be shown.

The Beef Cattle Breeds are divided into Groups which are based on the number of entries of each breed at the previous Royal Melbourne Show.

**Group A** — Beef Shorthorn  
Poll Shorthorn  
Hereford  
Poll Hereford  
Angus  
Santa Gertrudis  
Galloway  
Murray Grey  
Charolais  
Simmental

**Group B** — Braford  
Brahman  
Brangus  
Limousin  
Chianina

**Group C** — Devon  
South Devon  
Belted Galloway  
Maine-Anjou  
Lincoln Red  
Australian Shorthorn  
Poll Devon  
Sussex

All animals entered in the Beef Cattle Section must be registered in a recognised Herd Book of their breed and have a background of at least four recorded generations of their breed with the exception of Braford and Brangus which must be registered in a recognised Herd Book of their breed only.

The following regulations peculiar to individual breeds shall apply:—

In the case of **Beef Shorthorns** — no heifer born twin or triplet with a bull will be eligible for exhibition until such time as she has produced a calf and no dehorned animals will be eligible. In the case of **Hereford**, and **Devon** all females not of age for adult registration must be the progeny of registered sires and dams and duly recorded as progeny.

In the case of **Poll Herefords** all entries will be subjected to a six generation check for genital abnormalities known to the Breed Society and animals which do not meet the

**SUPREME BEEF BREED BULL**

A trophy valued at \$100 and donated by D. S. MacGREGOR, M.B.E., Dalmore, Baringhup, Vic., will be awarded for the Supreme Beef Breed Bull of the Show.

Judging for this award will take place on the Main Arena commencing at 9.45 a.m. on Friday, 19th September, 1980.

The Champion Bull of each breed will be eligible to compete and the judges of all Beef breeds will be invited to place the bulls in their order of preference.

standards complimentary to the Australian Poll Hereford Society's Seal of Approval will be ineligible.

In the case of **Murray Greys** only animals which are "A" Class on breeding and herd book registered as laid down by the Rules of the Murray Grey Beef Cattle Society shall be eligible to compete.

**GROUP A BREEDS**

**EXHIBITORS ARE ADVISED THAT THEY SHOULD CAREFULLY PERUSE THE CONDITIONS OF ENTRY AND EXHIBITION AS WELL AS THE RULES FOR BEEF BREEDS.**

The Classes listed hereunder are supplied for the following breeds:—

**BEEF SHORTHORN  
POLL SHORTHORN  
HEREFORD  
POLL HEREFORD  
ANGUS  
SANTA GERTRUDIS  
GALLOWAY  
MURRAY GREY  
CHAROLAIS  
SIMMENTAL**

Entry fee \$15, R.A.S. of V. Members \$6.

**PRIZE MONEY**

Unless otherwise stated the prizes in each Class are (First, \$10; Second, \$4; Third, \$2).

(SPECIAL PRIZES ARE LISTED ON PAGES 14-16)

**CLASS**

- A1 BULL**, born on or between 1st August, 1979 and 30th September, 1979 (over 12 months and not over 14 months).
- A2 BULL**, born on or between 1st June, 1979, and 31st July, 1979 (over 14 months and not over 16 months).
- A3 BULL**, born on or between 1st April, 1979, and 31st May, 1979 (over 16 months and not over 18 months).
- A4 BULL**, born on or between 1st February, 1979 and 31st March, 1979 (over 18 months and not over 20 months).  
**JUNIOR CHAMPION BULL** — Society Sash and Cash Prize \$10.  
**RESERVE JUNIOR CHAMPION BULL** — Society Sash.
- A5 BULL**, born on or between 1st December, 1978 and 31st January, 1979 (over 20 months and not over 22 months).
- A6 BULL**, born on or between 1st October, 1978, and 30th November, 1978 (over 22 months and not over 2 years).
- A7 BULL**, born on or between 1st July, 1978, and 30th September, 1978 (over 2 years and not over 2 years 3 months).
- A8 BULL**, born on or between 1st April, 1978, and 30th June, 1978 (over 2 years 3 months and not over 2½ years).
- A9 BULL**, born on or between 1st October, 1976, and 31st March, 1978 (over 2½ years and not over 4 years).  
**SENIOR CHAMPION BULL** — Society Sash.  
Cash Prize of \$10.  
**RESERVE SENIOR CHAMPION BULL** — Society Sash.  
**GRAND CHAMPION BULL** — Society Sash and Plaque presented by DENNYS STRACHAN MERCANTILE LTD.
- A10 \*BEST TWO BULLS**, bred by exhibitor and selected from Classes A4 to A9. Prizes \$8, \$4, Card.

- A10A \* (ANGUS BREED ONLY) — THE "WINTERBOTTOM TROPHY"** value \$30, presented by J. R. WINTERBOTTOM, Esq., Cohuna, will be awarded for **GROUP OF THREE BULLS**, any age, bred in Australia by exhibitor, and entered in the ordinary classes.—Prizes: \$8, \$4, Card. In judging, regard is to be paid to uniformity of type but not necessarily to disparity in ages. The trophy to be won three times by the same exhibitor before becoming his permanent property. Outright winners of previous Jackson Winterbottom Trophies presented under the same conditions as the present Winterbottom Trophy were:—1956, Terinallum Pastoral Co. Pty. Ltd.; 1968, Williams Victoree Farms Pty. Ltd.; 1972, Williams Victoree Farms Pty. Ltd. Annual winners of present Winterbottom Trophy: 1973, Williams Victoree Farms Pty. Ltd.; 1974, T. Davis; 1975, Coomooroo Angus Stud; 1976, Coomooroo Angus Stud; 1977, Williams Victoree Farms Pty. Ltd.; 1978, J. & P. Collins; 1979 Merrigrange Pty. Ltd.
- A11 HEIFER**, born on or between 1st August, 1979, and 30th September, 1979 (over 12 months and not over 14 months).
- A12 HEIFER**, born on or between 1st June, 1979, and 31st July, 1979 (over 14 months and not over 16 months).
- A13 HEIFER**, born on or between 1st April, 1979, and 31st May, 1979 (over 16 months and not over 18 months).
- A14 HEIFER**, born on or between 1st February, 1979 and 31st March, 1979 (over 18 months and not over 20 months).  
**JUNIOR CHAMPION HEIFER — Society Sash.**  
**RESERVE JUNIOR CHAMPION HEIFER — Society Sash.**
- A15 HEIFER**, born on or between 1st December, 1978, and 31st January, 1979 (over 20 months and not over 22 months).
- A16 HEIFER**, born on or between 1st October, 1978, and 30th November, 1978 (over 22 months and not over 2 years).
- A17 HEIFER**, born on or between 1st April, 1978, and 30th September, 1978 (over 2 and not over 2½ years).
- A18 COW OR HEIFER**, born on or between 1st October, 1975, and 31st March, 1978 (over 2½ and not over 5 years).  
**SENIOR CHAMPION COW — Society Sash.**  
**RESERVE SENIOR CHAMPION COW — Society Sash.**  
**GRAND CHAMPION COW OR HEIFER — Society Sash and Plaque presented by DENNYS STRACHAN MERCANTILE LTD.**
- A19 \*GROUP PRIZE: BEST THREE HEAD**, both sexes to be represented and all owned by the exhibitor. Competition in this class is limited to animals exhibited in the ordinary classes. Prizes: \$8, \$4, Card.
- A20 \*SIRE'S PROGENY GROUP:** Best three head, the progeny of one sire, not necessarily all owned by the exhibitor. The name of the sire to be given on the entry form. Competition in this Class is limited to animals exhibited in the ordinary Classes. Prizes \$8, \$4, Card.

**BEST MAINTAINED TEAM OF EACH BREED**

Judging will take place daily from the opening day of the Show until the following Thursday, under the same scale of points as for the Inter-Breeds Competition. There is no entry fee and all Exhibitors' Teams will automatically compete for the prizes.

**MOST SUCCESSFUL EXHIBITOR**

A Special Sash will be awarded to the most successful exhibitor of each Breed. Three points will be allotted for a first prize in each numbered class and in the Fat Cattle Section Pure-bred classes, two points for a second and one point for a third prize. In addition two points will be allotted for Grand Champion three for Senior and Junior Champions and two for Reserve Senior and Reserve Junior Champions. In the event of two or more exhibitors securing an equal number of points the exhibitor gaining the greatest number of first prizes shall be the winner.

**GROUP B BREEDS**

**EXHIBITORS ARE ADVISED THAT THEY SHOULD CAREFULLY PERUSE THE CONDITIONS OF ENTRY AND EXHIBITION AS WELL AS THE RULES FOR BEEF BREEDS.**

The Classes listed hereunder are supplied for the following breeds:—

**BRAFORD BRAHMAN BRANGUS CHIANINA LIMOUSIN**

Entry fee \$15, R.A.S. of V. Members \$6.

**PRIZE MONEY**

Unless otherwise stated the prizes in each Class are (First, \$10; Second, \$4; Third, \$2).

**(SPECIAL PRIZES ARE LISTED ON PAGES 14-16)**

**CLASS**

- B1 BULL**, born on or between 1st April, 1979, and 30th September, 1979 (over 12 months and not over 18 months).
- B2 BULL**, born on or between 1st October, 1978, and 31st March, 1979 (over 18 months and not over 2 years).
- B3 BULL**, born on or between 1st April, 1978, and 30th September, 1978 (over 2 and not over 2½ years).
- B4 BULL**, born on or between 1st October, 1976, and 31st March, 1978 (over 2½ and not over 4 years).  
**CHAMPION BULL — Society Sash and Plaque presented by DENNYS STRACHAN MERCANTILE LTD.**  
**RESERVE CHAMPION BULL — Society Sash.**
- B5 HEIFER**, born on or between 1st April, 1979, and 30th September, 1979 (over 12 months and not over 18 months).
- B6 HEIFER**, born on or between 1st October, 1978, and 31st March, 1979 (over 18 months and not over 2 years).
- B7 HEIFER**, born on or between 1st April, 1978, and 30th September, 1978 (over 2 and not over 2½ years).
- B8 COW OR HEIFER**, born on or between 1st October, 1975, and 31st March, 1978 (over 2½ and not over 5 years).  
**CHAMPION COW OR HEIFER — Society Sash and Plaque presented by DENNYS STRACHAN MERCANTILE LTD.**  
**RESERVE CHAMPION COW OR HEIFER — Society Sash.**
- B9 \*GROUP PRIZE: BEST THREE HEAD**, bred by exhibitor. Both sexes to be represented and competition limited to animals exhibited in ordinary classes. Prizes: \$8, \$4, Card.

**MOST SUCCESSFUL EXHIBITOR**

A Special Sash will be awarded to the most successful exhibitor in each Breed. Three points will be allotted for a first prize in each numbered class and in the Fat Cattle Section Pure-bred classes, two points for a second prize and one point for a third prize. In addition three points will be allotted for Champion and two points will be allotted for Reserve Champion. In the event of two or more exhibitors securing an equal number of points the exhibitor gaining the greatest number of first prizes shall be the winner.

**GROUP C BREEDS**

**EXHIBITORS ARE ADVISED THAT THEY SHOULD CAREFULLY PERUSE THE CONDITIONS OF ENTRY AND EXHIBITION AS WELL AS THE RULES FOR BEEF BREEDS.**

The Classes listed hereunder are supplied for the following breeds:—

**DEVON**  
**SOUTH DEVON**  
**BELTED GALLOWAY**  
**MAINE-ANJOU**  
**LINCOLN RED**  
**AUSTRALIAN SHORTHORN**  
**POLL DEVON**  
**SUSSEX**

Entry fee \$15, R.A.S. of V. Members \$6.

**PRIZE MONEY**

Unless otherwise stated the prizes in each Class are (First, \$10; Second, \$4; Third \$2).

**(SPECIAL PRIZES ARE LISTED ON PAGES 14-16)**

**CLASS**

- C1 BULL**, born on or between 1st October, 1978, and 30th September, 1979 (over 12 months and not over 2 years).
- C2 BULL**, born on or between 1st October, 1976, and 30th September, 1978 (over 2 and not over 4 years).  
**CHAMPION BULL** — Society Sash and Plaque presented by DENNYS STRACHAN MERCANTILE LTD.
- C3 HEIFER**, born on or between 1st October, 1978, and 30th September, 1979 (over 12 months and not over 2 years).
- C4 COW OR HEIFER**, born on or between 1st October, 1975, and 30th September, 1978 (over 2 and not over 5 years).  
**CHAMPION COW OR HEIFER** — Society Sash and Plaque presented by DENNYS STRACHAN MERCANTILE LTD.

**MOST SUCCESSFUL EXHIBITOR**

A Special Sash will be awarded to the most successful exhibitor in each Breed. Three points will be allotted for a first prize in each class and Fat Cattle Section pure-bred classes, two points for a second and one point for a third prize. In addition three points will be allotted for a Champion. In the event of two or more exhibitors securing an equal number of points the exhibitor gaining the greatest number of first prizes shall be the winner.

**SPECIAL PRIZES — BEEF CATTLE****Multiple Breed Sponsors**

**DALGETY AUSTRALIA LIMITED** — \$82  
**AUSTRALIAN WIRE INDUSTRIES** — \$200

**BEEF SHORTHORN**

- JUNIOR CHAMPION BULL** — **ANGUS McNAUGHTON MEMORIAL PRIZE** \$10 and Trophy (valued at \$50) presented by MR. D. ASHLEY, MORNINGTIME, COLIBAN PARK RD., REDESDALE.
- SENIOR CHAMPION BULL** — **ICIANZ** prize of \$50 presented by **BEEF SHORTHORN SOCIETY OF AUSTRALIA**.

**GRAND CHAMPION BULL — THE ANSETT AIRLINES OF AUSTRALIA TROPHY.**

— A **SILVER CUP**, presented by **THE SHORTHORN SOCIETY OF THE UNITED KINGDOM OF GREAT BRITAIN AND IRELAND**, will be awarded to the exhibitor of the Grand Champion Beef Shorthorn Bull. The Cup to be competed for in perpetuity, and the name of the winning animal and the exhibitor's name to be engraved on it each year. The Cup to remain the property of the Royal Agricultural Society of Victoria. A Trophy Order valued at \$50, presented by **THE BEEF SHORTHORN SOCIETY OF AUSTRALIA**, will be awarded to the winner each year.

**CLASS A10 — ROBERT CLARKE MEMORIAL TROPHY.** A cash prize of \$20, presented through **THE BEEF SHORTHORN SOCIETY OF AUSTRALIA (VICTORIAN COMMITTEE)**.

**JUNIOR CHAMPION HEIFER — AUSTRALIAN ESTATES CO. LTD.** 94 King Street, Melbourne. \$15 Trophy Order and Trophy (valued at \$50) presented by MR. D. ASHLEY, MORNINGTIME, COLIBAN PARK RD., REDESDALE.

**SENIOR CHAMPION COW OR HEIFER** — Trophy (valued at \$100) presented by MR. D. ASHLEY, MORNINGTIME, COLIBAN PARK RD., REDESDALE.

**GRAND CHAMPION COW OR HEIFER — STEER ENGINEERING PTY. LTD. PRIZE \$10.**

**CLASS A19 — ALEX LANG MEMORIAL TROPHY.** A cash Prize of \$20 presented through **THE BEEF SHORTHORN SOCIETY OF AUSTRALIA (VICTORIAN COMMITTEE)**.

**BEEF SHORTHORN SIRES' MEMORIAL** — A special prize of \$10 will be awarded to the owner (at date of service) of the most successful sire in the Beef Shorthorn Section. Three points will be awarded for a first prize in classes A1 to A20 (excluding Class A10), two points for a second and one point for a third prize. The name of the winning sire for the year and the names of the owner (at date of service) and breeder will be recorded upon an Honour Board, which will be displayed in No.3 Cattle Pavilion.

**BEST MAINTAINED BEEF SHORTHORN TEAM** Prizes: First, \$25; Second, \$15; Third, \$10; presented by **THE BEEF SHORTHORN SOCIETY OF AUSTRALIA**.

**POLL SHORTHORN**

**GRAND CHAMPION BULL — THE BRIPPICK TROPHY**, valued at \$100 presented by **SIR WILLIAM McDONALD**, Brippick, Neuarpuir, Vic.

**CLASS A10 — THE POLL SHORTHORN SOCIETY OF AUSTRALIA (VICTORIAN BRANCH) TROPHY** — Value \$10.

**GRAND CHAMPION COW OR HEIFER — THE STEER ENGINEERING PTY. LTD. PRIZE \$10.**

**CLASS A20 — MAGNET TROPHY**, a trophy order valued at \$26, presented by **Messrs. G.H. & M. C. MITCHELL**, Magnet, Beemelon, R.M.B. 377, Deniliquin, N.S.W.

**BEST MAINTAINED POLL SHORTHORN TEAM** **THE POLL SHORTHORN SOCIETY OF AUSTRALIA PRIZE** \$20 Trophy Order.

**POLL SHORTHORN SIRES' MEMORIAL** — A special prize of \$30 presented by **HARTWOULD SHORTHORN STUD** will be awarded to the owner of the most successful sire.

# **FARMER-PROVED A.R.C. WELDMESH**



**for  
Cattle Products,  
Sheep Products,  
Pig Products,  
Field Gates and  
Field Gate Infills,  
Thoroughbred Protection  
Panels and many other  
applications for the  
Do-It-Yourself Farmer.**

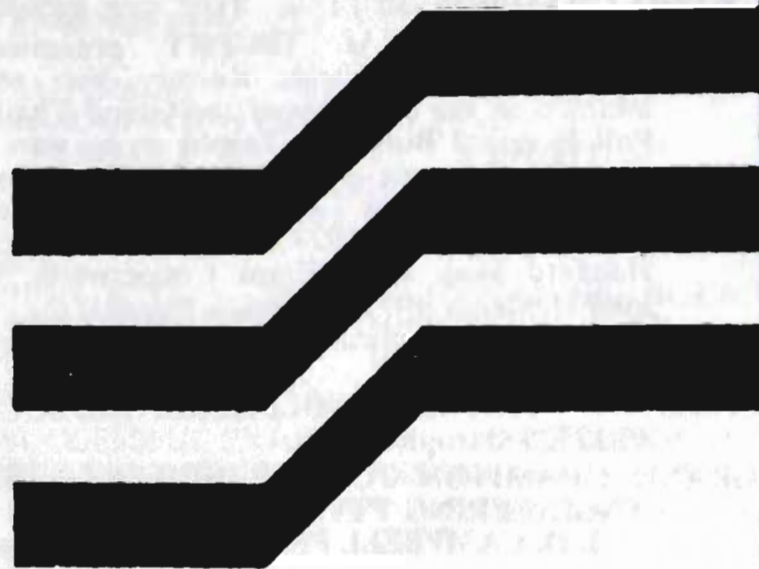

**All manufactured by  
A.R.C. Engineering Pty. Ltd.  
528 Ballarat Road  
Sunshine, Victoria, 3020  
Telephone 311 5122**

**HEREFORD**

All class prize money provided by **DENNYS STRACHAN MERCANTILE LIMITED (\$400)**.

**CLASS A10 — FRANK REYNOLDS MEMORIAL TROPHY**, a trophy order valued at \$40 presented by **THE AUSTRALIAN HEREFORD SOCIETY LIMITED**.

**GRAND CHAMPION COW OR HEIFER — THE MRS. S. J. FIELD PRIZE \$100.**

**BEST MAINTAINED HEREFORD TEAM — THE HEREFORD SOCIETY OF AUSTRALIA PRIZE \$50**

**POLL HEREFORD**

**JUNIOR CHAMPION BULL — STOCK AND LAND PRIZE \$15 Trophy Order.**

**GRAND CHAMPION BULL — THE SIR KENNETH LUKE MEMORIAL TROPHY**, presented by **LADY LUKE**, Deepfields, Romsey, Vic., will be awarded to the exhibitor of the Grand Champion Poll Hereford Bull. The Trophy to be won three times by the same exhibitor before becoming his permanent property. Winners: 1973, A. & B. Vearing & Sons; 1974, Taylors Maralan Poll Hereford Stud; 1975, Frank Coopersmith; 1976, John H. Sleigh; 1977, Anderson Pastoral Co.; 1978, Fairy-Mount Pastoral Co.; 1979, Majestic Poll Hereford Stud.

**CLASS A10 — VICTORIAN POLL HEREFORD SOCIETY PRIZE \$10 trophy order.**

**GRAND CHAMPION COW OR HEIFER — STEER ENGINEERING PTY. LTD. PRIZE \$10.**  
— **J. D. CAMPBELL PRIZE \$15.00 trophy order.**

**THE CAMBERRY TROPHY**, presented by **R. F. CAMM, Esq.**, Camberry Park, Monbulk, Vic., will be awarded to the exhibitor of the Grand Champion Poll Hereford Cow or Heifer. The Trophy to be won three times by the same exhibitor before becoming his permanent property. Winners: 1973, V., L. J. & B. V. Proctor; 1974, Frank Coopersmith; 1975, John H. Sleigh; 1976, R. M. Fimmel; 1977, John H. Sleigh; 1978, S. K. & C. Hawkins; 1979, C. & R. Fimmel.

**CLASS A19 — THE PINE HILL TROPHY**, presented by **W. K. HICKS, Esq.**, "Yarramundi", Woori Yallock, Vic., will be awarded to the exhibitor of winning group in Class A19. The Trophy to be won three times by the same exhibitor before becoming his permanent property. Winners: 1973, Frank Coopersmith; 1974, S. K. & C. Hawkins; 1975, Frank Coopersmith; 1976, J. H. Sleigh; 1977, John H. Sleigh; 1978, J. D. & R. Hanson; 1979, Majestic Poll Hereford Stud.

**CLASS A20 — THE BAYUNGA TROPHY**, presented by **J. H. SLEIGH, Esq.**, Bayunga, Nagambie, Vic., will be awarded to the exhibitor of the winning group in Class A20.  
The Trophy to be won three times by the same exhibitor before becoming his permanent property. Winners: 1978, S. K. & C. Hawkins; 1979, B. L. W. Steer & Sons.

**BEST MAINTAINED POLL HEREFORD TEAM** Prizes: First, \$25; Second, \$15; Third, \$10; presented by **THE AUSTRALIAN POLL HEREFORD SOCIETY**.

**MOST SUCCESSFUL EXHIBITOR — A TROPHY** (value \$50), presented by **FRANK COOPER-SMITH**, Flowerdale Farm, Kinglake Central, Vic., will be awarded to the Most Successful Poll Hereford exhibitor. The Trophy to be won three times by the same exhibitor before becoming his

permanent property. Previous winner: John H. Sleigh. Annual winners of present Trophy: 1978, S. K. & C. Hawkins; 1979, B. L. W. Steer & Sons.

**ANGUS**

**GRAND CHAMPION BULL — STOCK AND LAND PRIZE \$10.50 trophy order and ELAINE DENNIS MEMORIAL TROPHY** presented by Mr. M. Dennis, Truro, Glenmaggie Vic.

**CLASS A10 — THE RUMEVITE TROPHY**, valued \$140, presented by **RUMEVITE PTY. LTD.** for Group of Two Bulls. The Trophy to be won three times by the same exhibitor before becoming his permanent property. Winners: 1977, Williams Victoree Farms Pty. Ltd.; 1978, W. H. & H. E. Mounsey & Son; 1979, D. Sundermann.

**CLASS A20 — \*DROPMORE TROPHY**, value \$105, presented by the late **R. C. N. CLARKE**, will be awarded for **SIRES' PROGENY GROUP**. The trophy to be won three times by the same exhibitor before becoming his permanent property. **Each annual winner of the Trophy will also receive a Rosette.** Outright winners of two previous Dropmore Trophies presented by the late R. C. N. Clarke under the same conditions as the present trophy were: 1958, Estate of G. T. Reid; 1963, Allan H. Thompson. Annual winners of present Dropmore Trophy: 1964, A. S. & N. I. Boyd; 1965, A. S. & N. I. Boyd; 1966, Allan H. Thompson; 1967, A. M. Doherty Pty. Ltd.; 1968, A. M. Doherty Pty. Ltd.; 1969, J. E. & L. E. Dolman; 1970, H. Gordon Munro; 1971, V. A. Lyons Ltd.; 1972, Blake Bros.; 1973, R. N. & M. M. Stokes; 1974, Blake Bros.; 1975, R. R. & M. A. Johnston; 1976, Coomooroo Angus Stud; 1977, Barwidgee Angus Stud; 1978, Coomooroo Angus Stud; 1979, Barwidgee Angus Stud.

**MEDALS**, presented by **THE ANGUS SOCIETY OF AUSTRALIA**, will be awarded as under:—

1. **Junior Champion Bull.**
  2. **Junior Champion Heifer**
  3. **Senior Champion Bull**
  4. **Senior Champion Cow or Heifer.**
  5. **Herdsman attending the Grand Champion Bull.**
  6. **Herdsman attending the Grand Champion Cow or Heifer.**
- The herdsman to be nominated by the owner of each Champion.

**MOST SUCCESSFUL EXHIBITOR — THE JOHN C. WILSON MEMORIAL TROPHY**. The name of the winning exhibitor will be recorded on an **HONOUR BOARD** presented by **THE ANGUS SOCIETY OF AUSTRALIA (VICTORIAN COMMITTEE)** and displayed in No. 5 Cattle Pavilion. The Annual winner will also receive a **TROPHY** valued at \$20 presented by **THE ANGUS SOCIETY OF AUSTRALIA (VICTORIAN COMMITTEE)**.

**BEST MAINTAINED ANGUS TEAM — Angus Society of Australia (Vic. Committee) prize; 1st \$14, 2nd \$10, 3rd \$4.**

**SANTA GERTRUDIS**

**GRAND CHAMPION BULL — THE BOONGARRY TROPHY** (valued at \$100) Presented by Mr. & Mrs. E. Baillieu. The Trophy to be won three times by the same exhibitor before becoming his permanent property. 1979 Big Sur Santa Gertrudis Stud.

**JUNIOR OR SENIOR CHAMPION BULL** (which does not win Grand Champion) — **KARENZA GRAZING CO. PRIZE \$50 Trophy.**

**GRAND CHAMPION COW OR HEIFER** — King Ranch Australia \$50 Trophy.

**JUNIOR OR SENIOR CHAMPION COW OR HEIFER** (which does not win Grand Champion) — **THE BILKURRA TROPHY** presented by Bilkurra Santa Gertrudis Stud.

**CLASS A19 — THE SIR RUPERT CLARKE PRIZE** \$50 Trophy.

**BEST MAINTAINED SANTA GERTRUDIS TEAM — THE SANTA GERTRUDIS BREEDERS' (AUSTRALIA) ASSOCIATION PRIZE** \$50.

## GALLOWAY

\$20 Class Prize money provided by **GALLOWAY CATTLE SOCIETY OF AUSTRALIA**.

**SENIOR CHAMPION COW OR HEIFER — THE H. E. KATER MEMORIAL TROPHY**, presented by **MRS. R. L. ROFE**, Brighton, Vic.

**BEST MAINTAINED GALLOWAY TEAM — THE GALLOWAY CATTLE SOCIETY OF AUSTRALIA PRIZE** \$20.

**HERDSMAN ATTENDING BEST MAINTAINED GALLOWAY TEAM** — Galloway Cattle Society of Australia (Northern Branch) Trophy.

## MURRAY GREY

**GRAND CHAMPION BULL**

**GRAND CHAMPION COW**

**THE MICHAEL SUTHERLAND MEMORIAL TROPHY**, value \$40, presented by **PETER SUTHERLAND, Esq.**, Thologolong, via Wodonga, Vic., will be awarded to the exhibitor of the Grand Champion Murray Grey Bull and Cow in alternate years, commencing in 1968 with the cow. The trophy to be won three times by the same exhibitor before becoming his permanent property. Outright winner of previous Trophy presented by Peter Sutherland, Esq., under the same conditions as the present Trophy: 1967, Sutherland & Sutherland; 1978, G. Wesley. Annual winners of present Trophy: 1979, Padua & Pandora Murray Grey Stud.

**BEST MAINTAINED MURRAY GREY TEAM — THE MURRAY GREY BEEF CATTLE SOCIETY PRIZE** 1st \$50, 2nd \$30, 3rd \$20.

## BRAFORD

**CHAMPION BULL — CARLISLE LOUNGE FURNITURE PRIZE** \$50 Trophy.

**CHAMPION COW OR HEIFER — STEER ENGINEERING PTY. LTD. PRIZE** \$10.

— **BRAFORD SOUTHERN BREEDERS GROUP PRIZE** \$30 Trophy.

**CLASS B9 — A. H. & G. J. FREE**, Box 44, Quambatook — \$30 Trophy.

## CHAROLAIS

**JUNIOR CHAMPION BULL — GOONAL CHAROLAIS** \$50 Trophy.

**SENIOR CHAMPION BULL — DR. RICHARD HART** \$50 Trophy.

**GRAND CHAMPION BULL — THE CHAROLAIS SOCIETY OF AUSTRALIA (VICTORIAN REGION) PRIZE** \$50 Trophy.

**JUNIOR CHAMPION HEIFER — KOUT NORIEN PASTORAL CO.** \$50 Trophy.

**SENIOR CHAMPION CHAROLAIS FEMALE — ALLFLEX TAG CO. PTY. LTD.** \$50 voucher.

**GRAND CHAMPION COW OR HEIFER — STEER ENGINEERING PTY. LTD. PRIZE** \$10.

— **THE CHAROLAIS SOCIETY OF AUSTRALIA (VICTORIAN REGION) PRIZE** \$50 Trophy.

**BEST MAINTAINED CHAROLAIS TEAM — THE CHAROLAIS SOCIETY OF AUSTRALIA PRIZE** First, \$30; Second, \$15; Third, \$5.

## SIMMENTAL

**GRAND CHAMPION BULL — THE GLAMIS TROPHY**, valued at \$120, presented by **GLAMIS PROPRIETORS**, Rockleigh, Clarendon, S.A. This trophy to be won three times in succession or five times in all before being won outright. Winners: 1976, Munga Park Pastoral Co.; 1977, Waterloo Grazing Co.; 1978, South East Simmental Breeders; 1979, Harry M. Miller.

## DEVON

**CHAMPION COW OR HEIFER — STEER ENGINEERING PTY. LTD. PRIZE** \$10.

## BRAHMAN

All class winners **AUSTRALIAN BRAHMAN BREEDERS ASSOC.** \$10 trophy.

**CHAMPION COW OR HEIFER — STEER ENGINEERING PTY. LTD. PRIZE** \$10.

**BEST MALE BRED BY EXHIBITOR — AUSTRALIAN BRAHMAN BREEDERS' ASSOCIATION PRIZE** \$30 Trophy.

**BEST FEMALE BRED BY EXHIBITOR — AUSTRALIAN BRAHMAN BREEDERS' ASSOCIATION PRIZE** \$30 Trophy.

## BRANGUS

**CHAMPION BULL — INTERNATIONAL BRANGUS BREEDERS ASSOCIATION (Aust.) prize** \$25.

**CHAMPION COW OR HEIFER — STEER ENGINEERING PTY. LTD. PRIZE** \$10.

**MOST SUCCESSFUL EXHIBITOR — INTERNATIONAL BRANGUS BREEDERS ASSOC. (Aust.) prize** \$25, provided animals are registered with the IBBA.

## SOUTH DEVON

**CHAMPION BULL — AUSTRALIAN SOUTH DEVON BREEDERS' ASSOCIATION PRIZE** \$100.

**CHAMPION COW OR HEIFER — STEER ENGINEERING PTY. LTD. PRIZE** \$10.

## LIMOUSIN

**CHAMPION COW OR HEIFER — STEER ENGINEERING PTY. LTD. PRIZE** \$10.

**CHAMPION LIMOUSIN BULL — MERRINDAH LIMOUSIN STUD** — \$25.

**BELTED GALLOWAY** — NIL

**MAINE-ANJOU** — NIL

**CHIANINA** — NIL

**LINCOLN RED** — NIL

**AUSTRALIAN SHORTHORN** — NIL

**POLL DEVON** — NIL.

**SUSSEX** — NIL.

## Section 60 —

## Beef Cattle

## Herdsman's Competition

### THE SHELL BEEF CATTLE HERDSMEN'S AWARDS

Shell Herdsmen's Medallions will be presented to the Herdsmen who best prepare an animal for the Show Ring, attention being given to the manner in which it is brought before the judges. These awards are in recognition of the support given by the **SHELL GROUP OF COMPANIES** in sponsoring the Pre-Show Journalists' Tour.

Mr. J. W. KELLY, Eulo, Caramut, Vic., has donated \$30 to the prize money in this Competition.

**Prizes:** First: Shell Medallion, Society's inscribed Pewter Tankard and \$30. Second: Society's inscribed Pewter Tankard and \$10. Third: Society's inscribed Pewter Tankard and \$5.

The prize money will be paid to the Grooms concerned.

### SHELL AWARDS CONDITIONS OF ENTRY AND JUDGING

1. The competitor (either male or female) must be a recognised herdsman for at least six months prior to the Show and must have prepared the stock entered for exhibition by his or her employer.
2. The exhibitor must state on the entry form the name of the recognised herdsman nominated for this competition.
3. Each competitor will be required to complete final preparation and parade before the judges one animal which must be selected from the Show Team of the exhibitor by whom the herdsman is employed.
4. Judging for this award will take place on the Triangular Lawn, at 9 a.m., on Monday, 22nd September, 1980.
5. A white coat must be worn by the herdsman when parading his or her animal.

Scale of points for judging will be as under:

Condition and preparation of animal	60
Handling of animal in ring	20
Dress and appearance of Herdsman	10
Gear (Halter, stock cane and suitability of same)	10
Total	100

#### CLASS

- 1 Herdsman under 21 years of age on judging day.
- 2 Herdsman 21 years and over on judging day.

#### ENTRY FREE.

Entries close with Cattle Superintendent at 4.30 p.m. Saturday, 20th September, 1980.

### R.A.S.V. BEEF CATTLE JUDGING CHAMPIONSHIP

A Beef Cattle Judging Demonstration and Competition will take place on the Triangular Lawn, on Sunday, 21st September, 1980, commencing at 10.30 a.m.

The Demonstration and Competition will be conducted on Poll and Beef Shorthorns this year. In future years different breeds will be used.

Competitors will be asked to place six bulls in the order they fancy.

The three prominent breed Judges appointed will agree on what might be termed the correct order of placing the cattle and will question the final six competitors over the P.A. system as to the reasons for their placements when determining the ultimate winner of the Competition.

Entrants should bear in mind that the Judges will award points to competitors for correctness of dress (within reason) and footwear; the manner in which Stewards (where present) are handled, and general decisiveness and ring craft.

A spokesman for the Judges' Panel will give explanations to competitors as to why the cattle were placed in the order decided upon by the Judges and at the same time will demonstrate the use of ring-craft as an aid to making correct decisions and as a methodical means of permitting spectators to understand the Judges' reasoning.

This will be a post entry competition and there is no entry fee.

## Dual Purpose Breeds

Judging of Dairy Shorthorns will commence at 8.30 a.m. and Red Polls at 8.45 a.m. On Thursday, 18th September. Judging to determine the award of Champion Dairy Cow will take place at 9.00 a.m. on Friday, 19th September, in the Jersey Judging Ring, and the Dairy Shorthorn Champion Cow and Reserve Champion Cow are eligible to compete.

An animal shall not be admitted to the Show Grounds unless it is entered for exhibition, but a calf of the exhibit in a beef or dual purpose breed class may be admitted if born on or after 19th March, 1980 and is being suckled by the exhibit.

Prize money in Dual Purpose Cattle Classes 4811 and 4815 in the Dairy Shorthorn Section is presented by UNIGATE AUSTRALIA PTY. LTD., BRIDGE ROAD, DANDENONG, 3175.

## Section 47 — Red Polls

**ALL ENTRIES MUST BE IN THE HANDS OF THE DIRECTOR AT THE OFFICE OF THE SOCIETY BEFORE 4.30 P.M. ON WEDNESDAY, 9th JULY, 1980**

Exhibitors are advised that, in addition to reading the following conditions, they should carefully peruse the conditions of entry and exhibition which precede the first Cattle Section.

An exhibitor may enter up to four animals in any one Class, of which only two may be shown.

Judging will be in catalogue order on Thursday, 18th September, 1980, commencing at 8.45 a.m. unless otherwise advised.

Cattle entered in this Section must be registered in a recognised Red Poll Herd Book. For particulars of registration in the Red Poll Herd Book of Australia, apply to the Secretary, Australian Red Poll Society, P.O. Box 81 Manilla, N.S.W., 2346, and for particulars of cattle registered in the Herd Book of the Australian Red Poll Cattle Breeder's Association apply to the Secretary, Royal Showgrounds, Epsom Road Ascot Vale, 3032.

Cows which fail to yield 2 kg. or more of milk in the 24 hours immediately preceding judging or in a period of 24 hours stipulated by the Society subsequent to judging shall be deemed to be dry.

Entry fee, \$15, R.A.S. of V. Members, \$6.

#### PRIZE MONEY

Unless otherwise stated the prizes in each Class are:—First, \$10; Second, \$4; Third, \$2.

#### CLASS

- 4711 COW, born on or before 30th June, 1977, (in milk).  
— Prizes: \$20, \$8, \$4.
- 4712 HEIFER, born on or between 1st July, 1977, and 30th June, 1978 (in milk or in calf).
- 4713 \*COW with best vessel (Cow to be of good breed type).  
Competition in this class is limited to Ani-

males (in milk) exhibited in the ordinary Classes, and the Judge may order the exhibits to be milked dry before making the final awards.

- 4714 \***GROUP PRIZES.**— Two females with calves at foot (to be judged as a pair and calves to be born prior to entries closing). Competition for these prizes is limited to animals exhibited in the ordinary Classes. Prizes: \$20, \$15, \$5. Presented by **AUSTRALIAN RED POLL CATTLE BREEDERS ASSOCIATION.**
- 4715 **COW**, born on or before 30th June, 1977 (in calf). — Prizes: \$16, \$8, \$4.
- 4716 **HEIFER**, born on or between 1st July, 1978, and 31st December, 1978.
- 4717 **HEIFER**, born on or between 1st January, 1979 30th June, 1979.
- 4718 **HEIFER**, born on or between 1st July, 1979, and 30th September, 1979.

**JUNIOR CHAMPION RED POLL HEIFER.**— Society's Sash and Cash prize of \$10, presented by **STEER ENGINEERING PTY. LTD., 218 GRANGE ROAD, FAIRFIELD,** for the Best Heifer born on or after 1st July, 1978.

**RESERVE JUNIOR CHAMPION RED POLL HEIFER.**—Society's Sash.

**SENIOR CHAMPION RED POLL COW OR HEIFER.**—Society's Sash for the Best Cow or Heifer born on or before 30th June 1978.

**RESERVE SENIOR CHAMPION RED POLL COW OR HEIFER.**—Society's Sash.

**GRAND CHAMPION RED POLL COW OR HEIFER**, any age. — Society's Sash, Plaque presented by **DENNYS STRACHAN MERCANTILE LTD.,** and cash prize of \$10 presented by **AUSTRALIAN RED POLL CATTLE BREEDERS ASSOCIATION.** The Junior and Senior Champions shall compete for this award.

**THE "S. S. CAMERON" MEMORIAL TROPHY**, valued at \$60, presented by the **AUSTRALIAN RED POLL SOCIETY (VICTORIAN BRANCH)**, will be awarded for the Junior Champion Red Poll Heifer. The trophy to be competed for in perpetuity, and the winner each year to receive a trophy order valued at \$25, presented by the Australian Red Poll Cattle Breeders Association.

## BULL CLASSES

- 4719 **BULL**, born on or before 30th June, 1977.
- 4720 **BULL**, born on or between 1st July, 1977, and 30th June, 1978.
- 4721 **BULL**, born on or between 1st July, 1978, and 31st December, 1978.
- 4722 **BULL**, born on or between 1st January, 1979, and 30th June, 1979.
- 4723 **BULL**, born on or between 1st July, 1979, and 30th September, 1979. — Prizes: \$10, \$4, \$2.

**A Compulsory Sweepstake of \$2 for each entry is included in this Class. Such Sweepstakes is divided into six prizes in the proportion of 36%, 24%, 16%, 12%, 8% and 4% and is added to the prize money as offered. Entry Fee and Sweepstakes, \$17; Members, \$8.**

**JUNIOR CHAMPION RED POLL BULL.**— Society's Sash for the Best Bull born on or after 1st July, 1978.

**RESERVE JUNIOR CHAMPION RED POLL BULL.**—Society's Sash.

**SENIOR CHAMPION RED POLL BULL.**—Society's Sash for the Best Bull born on or before 30th June, 1978.

**RESERVE SENIOR CHAMPION RED POLL BULL.**—Society's Sash.

**GRAND CHAMPION RED POLL BULL**, any age. — Society's Sash, Plaque presented by **DENNYS STRACHAN MERCANTILE LTD.,** and cash prize of \$10, presented by **AUSTRALIAN RED POLL CATTLE BREEDERS ASSOCIATION.** The Junior and Senior Champions shall compete for this award.

**THE "ARNOLD CADDY" MEMORIAL TROPHY**, valued at \$60, presented by the **AUSTRALIAN RED POLL SOCIETY (VICTORIAN BRANCH)**, will be awarded for the Junior Champion Red Poll Bull. The trophy to be competed for in perpetuity, and the winner each year to receive a trophy order valued at \$25, presented by the Australian Red Poll Cattle Breeders Association.

- 4724 \***GROUP PRIZE:** One male and two females, any age, bred by exhibitor. Competition for these prizes is limited to animals exhibited in the ordinary Classes.—Prizes: \$10, \$4, \$2.

- 4724 \***THE "CLIVE TOWNROW" MEMORIAL CUP** (presented by Mrs. P. E. TOWNROW and FAMILY) will be offered for competition for a Group consisting of one male and two females, any age, bred by exhibitor and exhibited in the ordinary classes.

- 4725 \***THE PRINCESS ROYAL CUP** (presented by the **RED POLL CATTLE SOCIETY OF GREAT BRITAIN AND IRELAND**), will be offered for competition for a Group consisting of one bull (any age), one female born on or before 30th June, 1977 and one female born on or after 1st July, 1977. One female to be in milk and the other dry. Competition limited to animals exhibited in the ordinary Classes. The

Princess Royal Cup will not be actually held by the winner but a trophy order valued at \$25, presented by the AUSTRALIAN RED POLL SOCIETY (FEDERAL COUNCIL) will be awarded to the successful exhibitor.

## CLASS

- 4726 \*THE "T. H. PAYNE" MEMORIAL CUP, valued at \$50 (presented by the AUSTRALIAN RED POLL SOCIETY), will be awarded for the Best Male and Female (any age), bred in Australia, and exhibited in the ordinary Classes. The Cup to be competed for in perpetuity, and the winner's name will be engraved on it each year. The Cup to remain the property of the Royal Agricultural Society. A trophy order valued at \$25, presented by the Australian Red Poll Cattle Breeders Association, will be awarded each year to the exhibitor of the winning pair.
- 4727 \*THE STRADBROKE CHALLENGE CUP, presented by the late RIGHT HON. THE EARL OF STRADBROKE, K.C.M.G., C.B., C.V.D., C.B.E., V.D., D.L., J.P., BART., WHEN GOVERNOR OF VICTORIA.—BEST GROUP OF THREE RED POLLS: One Bull and two Heifers, all born on or after 1st July, 1978, by the same sire and bred by exhibitor. The name of the sire to be stated on entry form. Competition is limited to animals exhibited in the ordinary Classes. The Cup is vested in the Council of the Australian Red Poll Society in perpetuity for competition amongst members of the Society, and will be awarded to the exhibitor of the winning group in this Class. A trophy order valued at \$25, presented by AUSTRALIAN RED POLL CATTLE BREEDERS ASSOCIATION, will be awarded each year to the winner of the Cup.

**BEST MAINTAINED TEAM** First \$10 presented by AUSTRALIAN RED POLL CATTLE BREEDERS ASSOC.

Judging will take place daily from the opening day of the Show until the following Thursday, under the same scale of points as for the Inter-Breeds Competition. There is no entry fee and all Exhibitors' Teams will automatically compete for the prize.

## MOST SUCCESSFUL EXHIBITOR

A Special Sash will be awarded to the most successful exhibitor of Breed. Three points will be allotted for a first prize in each numbered class and in the Fat Cattle Section Pure-bred classes, two points for a second and one point for a third prize. In addition two points will be allotted for Grand Champion three for Senior and Junior Champions and two for Reserve Senior and Reserve Junior Champions. In the event of two or more exhibitors securing an equal number of points the exhibitor gaining the greatest number of first prizes shall be the winner.

**N.B.—For particulars of entry in Steer Classes, etc., see Fat Cattle Section 28.**

## Section 48 — Dairy Shorthorns

**ALL ENTRIES MUST BE IN THE HANDS OF THE DIRECTOR AT THE OFFICE OF THE SOCIETY BEFORE 4.30 P.M. ON WEDNESDAY, 9th JULY, 1980**

Exhibitors are advised that, in addition to reading the following conditions, they should carefully peruse the conditions of entry and exhibition which precede the first Cattle Section.

An exhibitor may enter up to four animals in any one Class, of which only two may be shown.

Judging will be in catalogue order on Thursday, 18th September, 1980, commencing at 8.30 a.m. unless otherwise advised.

Cattle entered in this Section must be registered in a recognised Dairy Shorthorn Herd Book. For particulars of registration in the Dairy Shorthorn Herd Book of Australia, apply to the Secretary, The Dairy Shorthorn Association of Australia, Royal Show Grounds, Epsom Road, Ascot Vale, 3032.

Dehorned cattle may be exhibited in this Section.

Cows which fail to yield 2 kg. or more of milk in the 24 hours immediately preceding judging or in a period of 24 hours stipulated by the Society subsequent to judging shall be deemed to be dry.

(For particulars of conditions in Type and Utility Classes, see end Section 59).

The DAIRY SHORTHORN ASSOCIATION OF AUSTRALIA has donated the sum of \$60 towards the prize money, in addition to the special prize of \$10 in Class 4827.

J. W. BAILEY & CO., 24 Walker Rd., Mt Waverley, have donated product as prizes in the Best vessel class and selected production classes.

Entry fee, \$15, R.A.S. of V. Members, \$6.

## PRIZE MONEY

Unless otherwise stated the prizes in each Class are:—First, \$10; Second, \$4; Third, \$2.

- 4811 COW, born on or before 30th June, 1974 (in milk). — Prizes: \$20, \$8, \$4.
- 4812 COW, born on or between 1st July, 1974, and 30th June, 1976 (in milk). — Prizes: \$20, \$8, \$4.
- 4813 COW, born on or between 1st July, 1976, and 30th June, 1977 (in milk). — Prizes: \$16, \$8, \$4.
- 4814 HEIFER, born on or between 1st July, 1977, and 31st March, 1978 (in milk).
- 4815 HEIFER, born on or between 1st April, 1978, and 30th September, 1978 (in milk).
- 4816 COW, born on or before 30th June, 1974 (in calf).
- 4817 COW, born on or between 1st July, 1974, and 30th June, 1976 (in calf).
- 4818 COW, born on or between 1st July, 1976 and 30th June, 1977 (in calf).
- 4819 HEIFER, born on or between 1st July, 1977, and 31st March, 1978 (in calf).
- 4820 HEIFER, born on or between 1st April, 1978, and 30th September, 1978 (not in milk and not necessarily in calf).
- 4821 HEIFER, born on or between 1st October, 1978, and 31st December, 1978.
- 4822 HEIFER, born on or between 1st January, 1979, and 30th June, 1979.

**JUNIOR CHAMPION DAIRY SHORTHORN HEIFER.**—Society's Sash and **JOHN ATKINSON MEMORIAL TROPHY**, valued at \$25, presented by Mrs. I. Atkinson for the Best Heifer born on or after 1st April, 1978.

A CASH PRIZE of \$10, presented by **STEER ENGINEERING PTY. LTD., 218 GRANGE ROAD, FAIRFIELD**, will be awarded to the exhibitor of the Junior Champion Dairy Shorthorn Heifer.

**RESERVE JUNIOR CHAMPION DAIRY SHORTHORN HEIFER.**—Society's Sash.

**SENIOR CHAMPION DAIRY SHORTHORN COW OR HEIFER.**—Society's Sash for the Best Cow or Heifer born on or before 31st March, 1978.

**RESERVE SENIOR CHAMPION DAIRY SHORTHORN COW OR HEIFER.**—Society's Sash.

**GRAND CHAMPION DAIRY SHORTHORN COW OR HEIFER**, any age. — Society's Sash, Plaque presented by **DENNYS STRACHAN MERCANTILE LTD.**, trophy valued at \$50, presented by The Estate of **RUSSELL N. STOKES**, Lubra Bend, Yarra Glen.

**A SILVER ROSE BOWL**, valued at £250 (stg), presented in 1971 by the **SHORTHORN SOCIETY OF THE UNITED KINGDOM OF GREAT BRITAIN AND IRELAND**, to commemorate the Golden Jubilee of the Dairy Shorthorn Association of Australia, will be awarded to the exhibitor of the Grand Champion Dairy Shorthorn Cow or Heifer. The Trophy to be competed for in perpetuity and the winning animal and the exhibitor's name to be engraved on it each year. The Trophy to remain the property of the Dairy Shorthorn Association of Australia. The winner shall have the right to retain the Trophy until just prior to the next Royal Show.

### CHAMPION DAIRY COW

**THE VICTORIAN FARMERS' UNION** offers a trophy order and cash prize of a total value of \$130 for competition among the Dairy Shorthorn. Australian Illawarra Shorthorn, Ayrshire, Jersey, Guernsey and Friesian breeds. For full particulars see end of Section 59.

### TYPE AND UTILITY CLASSES

In all cases where the tests are other than those of the Victorian Government Herd Test or Accreditation Schemes, certificates issued by the Department or organisation which conducted the tests, must accompany the entry forms except in the instance of the H.I.O.V., when the herd test identity number will suffice. The H.I.O.V. now recognizes the Farmer Collection System for Herd Testing but for the purposes for entry in milk and butterfat production Classes only supervised testing will be recognized. For full conditions of entry in these Classes see end of Section 59.

#### CLASS

- 4823 \*TYPE AND UTILITY COW**, 4 years old or Mature Standard. Four year olds to have yielded not less than 180 kg. butter fat and mature cows not less than 200 kg.—Prizes: \$8, \$4, \$2.
- 4824 \*TYPE AND UTILITY COW**, 2 and 3 year old standards. Two years old to have yielded not less than 150 kg. butter fat and three year olds not less than 160 kg.—Prizes: \$8, \$4, \$2.
- 4825 \*TYPE AND UTILITY COW**, any age, in milk or dry which prior to 1st July preceding the Show has produced 1,400 kg. or more butter fat in her lifetime.—Prizes: \$8, \$4, \$2.
- 4826 \*COW**, with best vessel, born on or before 30th June, 1977 (cow to be of good breed type). A Trophy valued at \$20 presented by **WILLOW PARK FARMS**, Willow Park, Swan Hill, will be awarded to the winner of this Class. Competition is limited to animals exhibited in the ordinary Classes and the Judge may order the exhibits to be milked dry before making the final award.

#### CLASS

- 4827 \*HEIFER**, with best vessel born on or after 1st July, 1977 (heifer to be of good breed type). A Trophy valued at \$10, presented by the **DAIRY SHORTHORN ASSOCIATION OF AUSTRALIA**, will be awarded to the winner of this Class. Competition is limited to animals exhibited in the ordinary Classes and the Judge may order the exhibits to be milked dry before making the final award.
- 4828 \*GROUP PRIZES**: Three females by the same sire, not necessarily bred by exhibitor. The name of the sire to be given on the entry form. Competition is limited to animals exhibited in the ordinary classes. Prizes: \$8, \$4, \$2. A Trophy valued at \$20, presented by **R. S. & P. M. HOWE, "BONNIE VIEW" DROUIN**, will also be awarded to the winner of this class.
- 4829 \*COW AND HER DAUGHTER**, any age owned by the one exhibitor. Competition is limited to animals exhibited in the ordinary Classes. **NOTE.**—Only one combination of cow and daughter can compete. A Trophy valued at \$20.00, presented by **I. R. McDONALD, Esq., Tarlita, via Castlemaine**, will be awarded to the winner of this Class.
- 4830 BULL**, born on or before 30th June, 1977.
- 4831 BULL**, born on or between 1st July, 1977, and 31st March, 1978.
- 4832 BULL**, born on or between 1st April, 1978, and 31st August, 1978.
- 4833 BULL**, born on or between 1st September, 1978, and 31st March, 1979.
- 4834 BULL**, born on or between 1st April, 1979, and 30th June, 1979.
- 4835 BULL**, born on or between 1st July, 1979, and 30th September, 1979.
- JUNIOR CHAMPION DAIRY SHORTHORN BULL.**—Society's Sash for the Best Bull born on or after 1st September, 1978.
- RESERVE JUNIOR CHAMPION DAIRY SHORTHORN BULL.**—Society's Sash.
- SENIOR CHAMPION DAIRY SHORTHORN BULL.**—Society's Sash for the Best Bull born on or before 31st August, 1978.
- RESERVE SENIOR CHAMPION DAIRY SHORTHORN BULL.**—Society's Sash.
- GRAND CHAMPION DAIRY SHORTHORN BULL.** any age. — Society's Sash, Plaque presented by **DENNYS STRACHAN MERCANTILE LTD.** and Trophy valued at \$20 presented by the **PRESIDENT of the DAIRY SHORTHORN ASSOCIATION OF AUSTRALIA (G. JELLIS).**

## CLASS

**4836 \*GROUP PRIZES:** One male and two females, any age, bred by exhibitor. Competition for these prizes is limited to animals exhibited in ordinary Classes.—Prizes: \$8, \$4, \$2.

**4837 \*GROUP PRIZES:** One male (born on or after 1st September, 1978) and two females (born on or after 1st April, 1978), bred by exhibitor. Competition for these prizes is limited to animals exhibited in the ordinary Classes.—Prizes: \$8, \$4, \$2.

**N.B.—**For particulars of entry in Steer Classes, etc., see Fat Cattle Section 28.

## Dairy Breeds

Judging in Dairy Cattle Sections will be in catalogue order and commence at 9 a.m. on Thursday, 18th September.

Presentations to the winners of the United Dairyfarmers of Victoria special prizes will commence at 9.00 a.m. on Friday, 19th September, in the Jersey ring and will be followed by the Judging of the Interbreed Competitions and the Champion Dairy Cow.

The breeding year for dairy cattle dates from 1st July in each year.

The Farmer Collection (Monthly) Method of testing will be recognized for the purposes of entry in the Production Classes, provided a certificate is obtained by the exhibitor from the Department of Agriculture verifying that the herd has been monitored 3 times during the year by his local centre and the stock concerned have been certified for identification.

Such certificates to be forwarded by exhibitors to the R.A.S. of V. at least 21 days prior to the opening day of the show.

**THE NAME, DATE OF BIRTH, HERD BOOK NUMBER AND BREEDING PARTICULARS OF AN EXHIBIT IN THE DAIRY CATTLE SECTION OVER 2½ YEARS OLD MUST BE SUPPLIED AT THE TIME OF ENTRY. ANIMALS ENTERED UNDER THE AGE OF 2½ YEARS WILL BE ACCEPTED FOR ENTRY WITHOUT NAME AND PARTICULARS OF BREEDING, BUT SUCH INFORMATION MUST BE SUPPLIED TWENTY-ONE (21) DAYS PRIOR TO THE OPENING DAY OF THE SHOW.**

### ACKNOWLEDGEMENT

**J. W. BAILEY & CO., 24 WALKER RD., MT. WAVERLEY HAVE DONATED PRODUCT AS PRIZES IN THE BEST VESSEL CLASS IN EACH DAIRY BREED AND SELECTED PRODUCTION CLASSES.**

## Section 55 — Australian Illawarra Shorthorns

**ALL ENTRIES MUST BE IN THE HANDS OF THE DIRECTOR AT THE OFFICE OF THE SOCIETY BEFORE 4.30 P.M. ON WEDNESDAY, 9th JULY, 1980**

Exhibitors are advised that, in addition to reading the following conditions, they should carefully peruse the conditions of entry and exhibition which precede the first Beef Cattle Section and also the inspection regulations preceding that Section.

There is no restriction on the number of animals entered for the Dairy Cattle Section in the Ordinary Classes over 2½ years old but balloting may be necessary following the closing of entries.

A maximum number of two (2) entries will be accepted from any one exhibitor in the Ordinary Classes for animals 2½ years old and under, except where transferred from another Class.

Judging will be in catalogue order and will commence at 9 a.m. on Thursday, 18th September.

Cattle entered in this Section must be registered in the Australian Illawarra Shorthorn Herd Book. For particulars of registration in the Australian Illawarra Shorthorn Herd Book, apply to the Secretary, Victorian Branch, Australian Illawarra Shorthorn Society, Royal Show Grounds, Epsom Road, Ascot Vale, 3032.

**"IN MILK" CLASSES.** Cows which fail to yield 2 kg. or more of milk in the 24 hours immediately preceding judging or in a period of 24 hours stipulated by the Society after judging, shall be deemed to be "dry".

The Judge of Australian Illawarra Shorthorns will not penalise exhibits if they are dehorned.

**(For particulars of conditions in Type and Utility Classes, see end of Section 59).**

**THE GIPPSLAND AND NORTHERN CO. LTD.** has donated the sum of \$6.50 towards the prize money in this Section.

**ENTRY FEE IN ALL CLASSES, \$15;  
R.A.S. OF V. MEMBERS, \$6.**

### PRIZES AND PRIZE MONEY

In Classes where ten or more entries are received, except in specified Type and Utility Classes or where the prize money is stated to be donated, the prizes will be four of cash with two additional cards — 5th and 6th. The cash prizes shown herein will be increased by \$2 each up to third, the fourth prize to be of \$2 only.

Where entries are less than ten, the number of prizes and the prize money are to remain as shown.

### CLASS

- 1 HEIFER, 2 years old (in milk).—Prizes: \$20, \$10, \$5, Card.**  
The prize money in this Class presented by **UNIGATE AUSTRALIA PTY. LTD., BRIDGE ROAD, DANDENONG.**
- 2 COW, 3 years old (in milk).—Prizes: \$20, \$10, \$5, Card.**
- 3 COW, 4 years old (in milk).—Prizes: \$20, \$10, \$5, Card.**
- 4 COW, 5 years old (in milk).—Prizes: \$25, \$10, \$5, Card.**
- 5 COW, 6 years old or over (in milk).—Prizes: \$25, \$10, \$5, Card.**  
The Prize Money in this Class presented by **UNIGATE AUSTRALIA PTY. LTD., BRIDGE ROAD, DANDENONG.**
- 6 \*BEST VESSEL (cow to be of good breed type).—First prize, \$8; Second prize, \$4; Third prize, \$2 (of which \$14 is presented by J. C. WEST, Esq., 13 Stanley St., Brighton). In addition to the above cash prizes a trophy valued at \$21 is offered by Mr. A. M. CHAMBERS, of Glencoe, Malone's P.O., provided that the winning cow was bred by the exhibitor. This trophy is to be won three times by the same exhibitor before being won outright. Competition in this Class is limited to animals, in milk or within 14**

days of calving, entered in the ordinary Classes. The judge may order the exhibits which are in milk to be milked dry before making his final awards.

Winners: 1971, H. Andrew; 1972, J. J. & M. I. Wills; 1973, N. M. Newton; 1974, Arajarra Pastoral Co.; 1975, Arajarra Pastoral Co.; 1976, A. M. Chambers; 1977, Bott Bros.; 1978, Bott Bros.; 1979, P. G. & G. P. Kallady. Ourright winners of previous Trophies: No. 1, 1965, N. M. Newton; No. 2, 1970, N. M. Newton.

- 7 COW, 6 years old or over (dry in calf).—Prizes: \$12, \$5, \$3., Card.
  - 8 COW, 5 years old (dry in calf).—Prizes: \$12, \$5, \$3, Card.
  - 9 COW, 4 years old (dry in calf).—Prizes: \$10, \$5, \$3, Card.
  - 10 COW, 3 years old (dry in calf).—Prizes: \$10, \$5, \$3, Card.
  - 11 HEIFER, 2½ years old (dry in calf).—Prizes: \$10, \$5, \$3, Card.
  - 12 HEIFER, 2½ years old (in milk).—Prizes: \$10, \$5, \$3, Card.
  - 13 HEIFER, 2 years old (not in milk, and not necessarily in calf).—Prizes: \$10, \$5, \$3, Card.
- "THE G. A. EVANS MEMORIAL TROPHY", presented by D. A. RYAN, Esq., "Basin Banks", Colac, Vic., for the Best Two Year Old Heifer (in milk or in calf). To be won three times by the same exhibitor before being won outright. Outright winners of previous trophies. No. 1, 1961 N. M. Newton; No. 2, 1967, H. Andrew; No. 3, 1979, P. G. & G. P. Kallady.
- 14 HEIFER, born 1/1/79 to 30/6/79 (inclusive).—Prizes: \$10, \$5, \$3, Card.
  - 15 HEIFER, born 1/7/79 to 31/12/79 (inclusive).—Prizes: \$7, \$5, \$3, Card.

**JUNIOR CHAMPION AUSTRALIAN ILLAWARRA SHORTHORN HEIFER**, 2½ years old or under (in milk or dry).—Society's Sash. old or under (in milk or dry).—Society's Sash. and Cash Prize of \$10 presented by the **GIPPSLAND & NORTHERN CO. LTD.**, 566 St. KILDA RD., MELBOURNE.

**RESERVE JUNIOR CHAMPION AUSTRALIAN ILLAWARRA SHORTHORN HEIFER.**—Society's Sash.

**CHAMPION AUSTRALIAN ILLAWARRA SHORTHORN COW**, 3 years old or over (in milk or dry). Society's Sash Rosette and Plaque presented by **DENNYS STRACHAN MERCANTILE LTD.**

A Cash Prize of \$20 will be presented by the **GIPPSLAND & NORTHERN CO. LTD.**, 566 St. KILDA RD., MELBOURNE to the Champion Australian Illawarra Shorthorn Cow or Heifer.

**N. M. NEWTON TROPHY.** A trophy presented by **Mr. N. M. NEWTON**, will be awarded to the Champion Australian Illawarra Shorthorn Cow. The trophy to be won three times by the same exhibitor before being won outright. Winners: 1978, P. G. & G. P. Kallady; 1979, P. G. & G. P. Kallady.

A trophy presented by the Australian Illawarra Northern Society (Federal Council) will be awarded to the Champion Australian Illawarra Shorthorn Cow.

**RESERVE CHAMPION AUSTRALIAN ILLAWARRA SHORTHORN COW.** Society's Sash.

## TYPE AND UTILITY CLASSES

In all cases where the tests are other than those of the Victorian Government Herd Test or Accreditation Schemes, certificates issued by the Department or organisation which conducted the tests, must accompany the entry forms except that in the instance of the H.I.O.V. when the herd test unit number, herd number and cow number are to be stated.

For full conditions of entry in these Classes see end of Section 59.

### CLASS

- 16 \*TYPE AND UTILITY COW, 4 years old or Mature Standard. Four year olds to have yielded not less than 180 kg. butter fat and mature cows not less than 200 kg.—Prizes: \$10, \$4, Card.
- 17 \*TYPE AND UTILITY COW, 2 and 3 year old standards. Two year olds to have yielded not less than 135 kg. butter fat and three year olds not less than 160 kg.—Prizes: \$10, \$4, Card.
- 18 \*TYPE AND UTILITY COW, any age, in milk or dry, which, prior to 1st July preceding the Show, has produced 6,250 litres of milk with a minimum of 3.8% test in one lactation. — Prizes: \$10, \$4, Card.

A SPECIAL PRIZE of \$30, donated by the **UNITED DAIRYFARMERS OF VICTORIA**, 24 Collins Street, Melbourne, will be awarded to the cow or heifer of the 1st, 2nd and 3rd prize winners in the specified Type and Utility classes (excluding the 1,400 kg. b./f. production class) gaining the highest combined points for butter fat production and type.

In Type and Utility Classes where 10 or more animals actually compete, the six highest pointed animals shall be eligible to compete for the prize.

1 point will be allotted for every 5 kg. of butter fat over 160 kg. (with allowance for age) produced under Government Herd Test, the Herd Improvement Organisation of Victoria or any other recognised Testing organisation during a lactation period of 300 days that followed the calving on, between or including 1st September, 1978, and 31st August, 1979.

The cows eligible to compete for this prize shall be brought together at the conclusion of the judging of the Type and Utility Classes for the purpose of being allotted points on type, with a maximum of 100.

Both production and type points shall then be added to determine the winner.

## CHAMPION DAIRY COW

**THE VICTORIAN FARMERS' AND GRAZIERS ASSOCIATION AND GIPPSLAND AND NORTHERN CO. LTD.**, offers a trophy order and cash prizes of a total value of \$400 for competition among the Dairy Shorthorn, Australian Illawarra Shorthorn, Ayrshire, Jersey, Guernsey and Friesian breeds. For full particulars, see end of Section 59.

- 19 BULL, 5 years old or over.—Prizes: \$25, \$10, \$5, Card.
- 20 BULL, 4 years old.—Prizes: \$25, \$10, \$5, Card.
- 21 BULL, 3 years old.—Prizes: \$20, \$10, \$5, Card.

## CLASS

- 22 BULL, 2 years old.—Prizes: \$10, \$5, \$3, Card.
- 23 BULL, born 1/1/79 to 30/6/79 (inclusive).—Prizes: \$10, \$5, \$3, Card.
- 24 BULL born 1/7/79 to 31/12/79 (inclusive). Prizes: \$10, \$5, \$3, Card and Sweepstakes. A compulsory Sweepstakes of \$2 for each entry is included in this Class. The total Sweepstakes to be divided into six prizes in the proportion of 36%, 24%, 16%, 12%, 8%, 4% and will be added to the prize money offered. Entry fee and Sweepstakes, \$17; Members, \$8.
- 25 BULL, born 1/7/79 to 31/12/79 (inclusive).—Prizes: \$10, \$5, \$3, Card. To be eligible for this Class, exhibits must be from dams which in one lactation period have gained a certificate under official or semi-official test before 1st July, 1978.

Production for the "current" year will only be taken into consideration if the calving date preceding the lactation was on or before 31st August, 1978.

The age standards for production to be recognised as a minimum are those of the Victorian Standard Herd Test as follows:—

	300 days
Junior 2 year old	120 kg. b/fat.
Senior 2 year old	125 " "
Junior 3 year old	135 " "
Senior 3 year old	145 " "
Junior 4 year old	150 " "
Senior 4 year old	155 " "
Mature	160 " "

Certificates of tests other than Victorian Standard Herd Test must accompany the entry form.

**JUNIOR CHAMPION AUSTRALIAN ILLAWARRA SHORTHORN BULL**, 2 years old or under.—Society's Sash. (The winner of this award is eligible to compete for the Championship).

**RESERVE JUNIOR CHAMPION AUSTRALIAN ILLAWARRA SHORTHORN BULL**.—Society's Sash.

**CHAMPION AUSTRALIAN ILLAWARRA SHORTHORN BULL**. (The winner of the Junior Championship shall be eligible to compete for this award.) Society Sash, Rosette and plaque presented by Dennys Strachan Mercantile Ltd. A trophy presented by the Australian Illawarra Shorthorn Society (Federal Council) will be awarded to the Champion Australian Illawarra Shorthorn Bull.

**RESERVE CHAMPION AUSTRALIAN ILLAWARRA SHORTHORN BULL**.—Society's Sash.

- 26 \***GROUP PRIZES**. — One male and two females, any age. Competition limited to animals entered in the ordinary classes.—\$10, \$5, \$3.
- 27 \***GROUP PRIZES**.—One bull and three of his progeny—1 male and 2 females, bred by exhibitor. Competition limited to animals entered in the ordinary classes.—Prizes: \$10; \$5, \$3.
- 28 \***GROUP PRIZES**. — One male and two females, 2 years or under, not necessarily bred by exhibitor. Competition limited to animals entered in the ordinary Classes.—Prizes: \$10, \$5, \$3.
- 29 \***GROUP PRIZES**. — Three females by the same sire, any age. Competition limited to animals entered in the ordinary classes.—Prizes: \$10, \$5, \$3.
- 30 \***GROUP PRIZES**. — Three females, 4 years old or over. Competition limited to animals entered in the ordinary classes.—Prizes: \$10, \$5, \$3 (of which \$8 is presented by the Australian Illawarra Shorthorn Society, Victorian Branch).
- 31 \***GROUP PRIZES**. — Three females, 3 years old or under. Competition limited to animals entered in the ordinary classes.—Prizes: \$10, \$5, \$3, (of which \$8 is presented by the Australian Illawarra Shorthorn Society, Victorian Branch).
- 32 \***GROUP PRIZES**.—Best pair of females, any age. Competition limited to animals entered in the ordinary classes. Prizes: \$12, \$6, \$3.

#### V. D. KALLADY MEMORIAL TROPHY

A trophy valued at \$40 presented by MR. P. G. KALLADY, NAR NAR GOON, will be presented to the most successful exhibitor in the Australian Illawarra Shorthorn Section. To be won three times before being won outright. Three points will be allotted for a first prize in each ordinary Class, two points for a second prize and one point for a third prize. In the event of a tie 2 points will be allotted for a Championship award and 1 point for a Reserve Championship award.

## Section 56 — Ayrshires

**ALL ENTRIES MUST BE IN THE HANDS OF THE DIRECTOR AT THE OFFICE OF THE SOCIETY BEFORE 4.30 P.M. ON WEDNESDAY, 9th JULY, 1980**

Exhibitors are advised that, in addition to reading the following conditions, they should

carefully peruse the conditions of entry and exhibition which precede the first Beef Cattle Section and also the inspection regulations preceding that Section.

There is no restriction on the number of animals entered for the Dairy Cattle Section in the ordinary Classes over 2½ years old but balloting may be necessary following the closing of entries. A maximum number of two (2) entries will be accepted from any one exhibitor in the ordinary classes for animals 2½ years old and under, except where transferred from another Class.

Judging will be in catalogue order and will commence at 9.00 a.m. on Thursday, 18th September.

Cattle entered in this section must be registered in the Ayrshire Herd Book of Australia, the Herd Book of the Australian Ayrshire Breeders' Association or in an approved Ayrshire Herd Book outside the Commonwealth.

Females recorded in the appendices of the A.H.B. of A. will not be eligible to compete in this section.

For particulars of registration in the Ayrshire Herd Book of Australia, apply to the Secretary, Ayrshire Cattle Society of Australia, PO Box 189, Kiama, NSW 2533, and the Herd Book of the Australian Ayrshire Breeders' Association, apply to the Secretary, Australian Ayrshire Breeders' Association, Royal Show Grounds, Epsom Road, Ascot Vale, 3032.

The Judge of Ayrshires will not penalise exhibits if they are dehorned.

#### "IN-MILK" CLASSES

Cows which fail to yield 2 kg. or more of milk in the 24 hours immediately preceding judging or in a period of 24 hours stipulated by the Society subsequent to judging shall be deemed to be "dry".

(For particulars of conditions in Type and Utility Classes, see end of Section 59).

**THE GIPPSLAND AND NORTHERN CO. LTD.** has presented the sum of \$6.50 towards the prize money in this section.

**ENTRY FEE IN ALL CLASSES, \$15;**  
**R.A.S. OF V. MEMBERS, \$6.**

#### PRIZES AND PRIZE MONEY

In Classes where ten or more entries are received, except in specified Type and Utility Classes or where the prize money is stated to be donated, the prizes will be four of cash with two additional cards — 5th and 6th. The cash prizes shown herein will be increased by \$2 each up to third, the fourth prize to be of \$2 only.

Where entries are less than ten, the number of prizes and the prize money are to remain as shown.

#### CLASS

- 1 **HEIFER, 3 years old (in milk).—Prizes: \$20, \$10, \$5, Card.**
- 2 **COW, 4 years old (in milk).—Prizes: \$20, \$10, \$5, Card.**
- 3 **COW, 5 years old (in milk).—Prizes: \$25, \$10, \$5, Card.**
- 4 **COW, 6 years old or over (in milk).—Prizes: \$25, \$10, \$5, Card.**  
**The Prize Money in this Class presented by UNIGATE AUSTRALIA PTY. LTD., BRIDGE ROAD, DANDENONG.**
- 5 **COW, 6 years old or over (dry in calf).—Prizes: \$25, \$10, \$5, Card.**
- 6 **COW, 5 years old (dry in calf).—Prizes: \$12, \$5, \$3, Card.**
- 7 **COW, 4 years old (dry in calf).—Prizes: \$10, \$5, \$3, Card.**

#### CLASS

- 8 **HEIFER, 3 years old (dry in calf).—Prizes: \$10, \$5, \$3, Card.**
- 9 **HEIFER, 2½ years old (dry in calf).—Prizes: \$10, \$5, \$3, Card.**
- 10 **HEIFER, 2 years old (not in milk and not necessarily in calf).—Prizes: \$10, \$5, \$3, Card.**
- 11 **HEIFER, 2 years old (in milk). — Prizes: \$20, \$10, \$5, Card.**
- 12 **HEIFER, 2½ years old (in milk). — Prizes: \$20, \$10, \$5, Card.**

#### "THE LOUIS MONOD MEMORIAL TROPHY."

To be awarded annually to the exhibitor of the Best Two-year-old Ayrshire Heifer at the Melbourne Royal Show. Particulars of each award will be engraved on the cup.

- 13 **\*MOST TYPICAL AYRSHIRE VESSEL. — Prizes: \$21.00, \$8.50 and \$3.30 donated in equal amounts of \$8.20 each by the Late A. Bunn, Esq., S. G. Muhlebach, Esq., J. M. Robertson, Esq., and the Estate of H. C. Smith, Esq. Competition in this Class is limited to animals, in milk, or within 14 days of calving, entered in the ordinary classes. The Judge may order the exhibits which are in milk to be milked dry before making his final award.**

- 14 **\*A. C. McNAUGHTON MEMORIAL PRIZE, of \$10.50. For Best Type Ayrshire cow or heifer which, in any one lactation period completed on or before 30th June preceding the Show under Victoria Official or semi-official test has produced 4,500 kg. of milk with an average butter fat test of not less than 3.5 per cent. Competition in this class is restricted to animals entered in the ordinary classes. Names of animals to be stated on entry forms. Certificates of tests other than Victorian Government Herd Test or Accreditation Schemes must accompany the entry form except that in the instance of the H.I.O.V. when the unit number, herd number and cow number are to be stated.**

**CHAMPION AYRSHIRE COW 3 YEARS OLD OR OVER** — (in milk or dry). Society's Sash and Plaque presented by **DENNYS STRACHAN MERCANTILE LTD.**, Sash presented by the Australian Ayrshire Breeders' Association, trophy valued at \$10.50 presented by the Ayrshire Cattle Society of Australia, Victorian Branch and trophy order valued at \$10.50 presented by the Australian Ayrshire Breeders' Association.

#### THE ALEX. AND GOLDIE BUNN MEMORIAL TROPHY

Valued at \$50.00 presented by A. W. & I. F. Bunn, Tatura to be awarded to the Champion Ayrshire Cow. This Trophy is to be held by each winner for one year, and the exhibitor winning the Trophy the greatest number of times during the period of 10 consecutive Shows to become the owner. If after 10 consecutive Shows there is no outright winner the Trophy is to carry on until there is an outright winner.

A cash prize of \$30 will be presented by **THE GIPPSLAND & NORTHERN CO. LTD., 566 St. Kilda Rd., Melbourne** to the Champion Ayrshire Cow  
**RESERVE CHAMPION AYRSHIRE COW.** — Society's Sash.

**Cash prizes of \$20 and \$10, offered by THE AYRSHIRE CATTLE SOCIETY OF AUSTRALIA (Victorian Branch), will be awarded to the exhibitor of the Senior Champion Cow and Senior Reserve Champion Cow respectively if they have, under official Government test in one lactation**

period, produced 70 kg. butter fat in excess of their age standard.

**CLASS**

15 **HEIFER**, born 1/1/79 to 30/6/79 (inclusive) (dry). — Prizes: \$10, \$5, \$3, Card.

16 **HEIFER**, born 1/7/79 to 31/12/79 (inclusive). — Prizes: \$7, \$5, \$3, Card.

**JUNIOR CHAMPION AYRSHIRE HEIFER** 2½ years old or under (in milk or dry). — Society's Sash, and Cash Prize of \$10 presented by **THE GIPPSLAND & NORTHERN CO. LTD.**, 566 St. Kilda Rd., Melbourne.

**RESERVE JUNIOR CHAMPION AYRSHIRE HEIFER**. — Society's Sash.

**TYPE AND UTILITY CLASSES**

In all cases where the tests are other than those of the Victorian Government Herd Test or Accreditation Schemes, certificates issued by the Department or organisation which conducted the tests must accompany the entry forms except that in the instance of the H.I.O.V. when the herd test unit number, herd number and cow number are to be stated.

For full conditions of entry in these Classes see end of Section 59.

17 **\*TYPE AND UTILITY COW**, 4 year old or Mature Standard. Four year olds to have yielded not less than 180 kg. butter fat and mature cows not less than 200 kg. — Prizes: \$10, \$4, Card.

18 **\*TYPE AND UTILITY COW**, 2 and 3 year old standards. Two year olds to have yielded not less than 135 kg. butter fat and three year olds not less than 160 kg. — Prizes: \$10, \$4, Card.

19 **\*TYPE AND UTILITY COW**, any age, in milk or dry which, prior to 1st July preceding the Show, has produced 1,400 kg. or more butter fat in her lifetime. — Prizes: \$10, \$4, Card.

A **SPECIAL PRIZE** of \$30, donated by the **UNITED DAIRYFARMERS OF VICTORIA**, 24 Collins Street, Melbourne, will be awarded to the cow or heifer of the 1st, 2nd and 3rd prize winners in the specified Type and Utility classes (excluding the 1,400 kg. b./f. production class) gaining the highest combined points for butter fat production and type.

In Type and Utility Classes where 10 or more animals actually compete, the six highest pointed animals shall be eligible to compete for the prize.

1 point will be allotted for every 5 kg. of butter fat over 160 kg. (with allowance for age) produced under Government Herd Test, the Herd Improvement Organisation of Victoria or any other recognised Testing organisation during a lactation period of 300 days that followed the calving on, between or including 1st September, 1978, and 31st August, 1979.

The cows eligible to compete for this prize shall be brought together at the conclusion of the judging of the Type and Utility Classes for the purpose of being allotted points on type, with a maximum of 100.

Both production and type points shall then be added to determine the winner.

**CHAMPION DAIRY COW**

**THE VICTORIAN FARMER'S AND GRAZIERS ASSOCIATION AND GIPPSLAND AND NORTHERN CO. LTD.**, offers a trophy order and cash prizes of a total value of \$400 for competition among the Dairy Shorthorn, Australian Illawarra Shorthorn, Ayrshire, Jersey, Guernsey and Friesian breeds. For full particulars, see end of Section 59.

**CLASS**

20 **BULL**, 5 years old or over. — Prizes: \$25, \$10, \$5, Card.

21 **BULL**, 4 years old. — Prizes: \$25, \$10, \$5, Card.

22 **BULL**, 3 years old. — Prizes: \$20, \$10, \$5, Card.

23 **BULL**, 2 years old. — Prizes: \$10, \$5, \$3, Card.

24 **BULL**, born 1/1/79 to 30/6/79 (inclusive). — Prizes: \$10, \$5, \$3, Card.

25 **BULL**, born 1/7/79 to 31/12/79 (inclusive). — Prizes: \$10, \$5, \$3, Card and Sweepstakes. A compulsory Sweepstakes of \$2 for each entry is included in this Class, the total Sweepstakes to be divided into six prizes in the proportion of 36%, 24%, 16%, 12%, 8%, 4% and will be added to the prize money as offered. Entry fee and Sweepstakes, \$17; Members, \$8.

**JUNIOR CHAMPION AYRSHIRE BULL** (2 years old or under). — Society's Sash.

(The winner of this award shall be eligible to compete for the Championship.)

**RESERVE JUNIOR CHAMPION AYRSHIRE BULL**. — Society's Sash.

**CHAMPION AYRSHIRE BULL**. — (The Junior Champion shall be eligible to compete for this award.) Society's Sash, and Plaque presented by **DENNYS STRACHAN MERCANTILE LTD.** and Sash presented by the Australian Ayrshire Breeders' Association, trophy order valued at \$10.50 presented by the Ayrshire Cattle Society of Australia, Victorian Branch and trophy order valued at \$10.50 presented by The Australian Ayrshire Breeders' Association.

**THE ALEX. AND GOLDIE BUNN MEMORIAL TROPHY**

Valued at \$50.00 presented by A. W. & I. F. Bunn. Tatura to be awarded to the Champion Ayrshire Bull. This Trophy is to be held by each winner for one year, and the exhibitor winning the Trophy the greatest number of times during the period of 10 consecutive Shows to become the owner. If after 10 consecutive Shows there is no outright winner the Trophy is to carry on until there is an outright winner.

**RESERVE CHAMPION AYRSHIRE BULL**. — Society's Sash.

**Cash prizes of \$20 and \$10, offered by THE AYRSHIRE CATTLE SOCIETY OF AUSTRALIA (Victorian Branch)**, will be awarded to the exhibitors of the Champion and Reserve Champion Bull respectively if their dams have, under official Government test, in one lactation period, produced 70 kg. butter fat in excess of their age standard.

26 **\*BULL**, born, 1/1/79 to 31/12/79 (inclusive). Competition in this Class is limited to animals entered in the ordinary Classes. A bull will be eligible for entry in this Class

if his dam has obtained her certificate under official or semi-official Herd Test before 1st July, 1980, but the minimum butterfat qualification required for all tests shall be in accordance with the age standards for production under the Victorian Government Herd Test Scheme as shown hereunder and which shall be used as a basis for the calculation of production points.

Production for the current year will only be taken into consideration if the calving date preceding the lactation was on or before 31st August, 1979.

	300 days
Junior 2 year old .....	120 kg. b/fat.
Senior 2 year old .....	125 " "
Junior 3 year old .....	135 " "
Senior 3 year old .....	145 " "
Junior 4 year old .....	150 " "
Senior 4 year old .....	155 " "
Mature .....	160 " "

Judging will be on points, 50 points being allowed for type and 50 for production, on the basis of one point for every 2 kg. of butter-fat actually produced by the bull's dam, over and above the amount set by the Victorian Standard Herd Test Scheme for production according to age. The basis for calculation of test records will be a 300-day lactation period and if records are for a longer period points will be allotted pro rata. Certificates of tests other than the Victorian Government Herd Test or Accreditation Schemes must accompany the entry form except in the instance of the H.I.O.V. when the herd test, unit number, herd number and cow number are to be stated. The owners of exhibits in this Class have the option of stating on their entry forms the prices at which they are prepared to sell exhibits. Prices so given are to be published in the Catalogue, and when a price has been published, the owner shall be compelled to accept such price, except in the event of two or more persons claiming the bull, at the published price. Prizes: \$10, \$5, \$3.

Groups will not be judged until all judging in the individual Classes is completed. Cows in milk entered for Group Classes must be milked out after judging in single Classes is completed.

#### CLASS

- 27 \*GROUP PRIZES. — One male and two females, any age. Exhibits must have been the property of the exhibitor for three months prior to the Show. Competition for these prizes is limited to animals entered in the ordinary classes. Prizes: \$10, \$5, \$3.
- 28 \*GROUP PRIZES. — One male and two females, or, alternatively, three females, 4 years old or over, by the same sire, and bred by exhibitor. The name of the sire must be stated on the entry form. Competition for these prizes is limited to animals entered in the ordinary classes. Prizes: \$18, \$10, \$5 (of which \$12.60 is presented by THE AYRSHIRE CATTLE SOCIETY OF AUSTRALIA (Victorian Branch) and \$12.60 is presented by THE AUSTRALIAN AYRSHIRE BREEDERS' ASSOCIATION).

- 29 \*GROUP PRIZES. — One male and two females, or alternatively, three females, 3 years old and under, bred by exhibitor, and by the same sire. Name of sire to be stated on the entry form. Competition for these prizes is limited to animals entered in the ordinary Classes.—Prizes:

\$18, \$10, \$5 (of which \$12.60 is presented by THE AYRSHIRE CATTLE SOCIETY OF AUSTRALIA (Victorian Branch) and \$12.60 is presented by THE AUSTRALIAN AYRSHIRE BREEDERS' ASSOCIATION).

- 30 \*AYRSHIRE BREEDERS' MEMORIAL GROUP: Four females, any age, bred by exhibitor but not necessarily by the same sire. Competition restricted to animals entered in the ordinary classes.—Prizes: \$25.20, \$12.60, \$8.40 (of which \$23.10 is presented by THE AYRSHIRE CATTLE SOCIETY OF AUSTRALIA (Victorian Branch) and \$23.10 is presented by THE AUSTRALIAN AYRSHIRE BREEDERS' ASSOCIATION).

#### AYRSHIRE SIRES' MEMORIAL

For the Most Successful Sire in the above Classes, other than Special Classes.

Three points will be awarded for a first prize, two points for a second and one point for a third prize in all Classes other than specials. In the event of a tie, three additional points will be awarded for each Championship, and two additional points for each Reserve Championship and if necessary a count back will be made to determine the winner.

The names of the winning sire for the year, breeder of the sire and the owner of the sire will be recorded permanently upon an Honour Board, which will be displayed in the Ayrshire Cattle Pavilion during the Show.

## Section 57 — Jerseys

**ALL ENTRIES MUST BE IN THE HANDS OF THE DIRECTOR AT THE OFFICE OF THE SOCIETY BEFORE 4.30 P.M. ON WEDNESDAY, 9th JULY, 1980**

Exhibitors are advised that, in addition to reading the following conditions, they should carefully peruse the conditions of entry and exhibition which precede the first Beef Cattle Section and also the inspection regulations preceding that Section.

There is no restriction on the number of animals entered for the Dairy Cattle Section in the ordinary Classes over 2½ years old but balloting may be necessary following the closing of entries. A maximum number of two (2) entries will be accepted from any one exhibitor in the ordinary classes for animals 2½ years old and under, except where transferred from another Class.

Judging will be in catalogue order and will commence at 9 a.m. on Thursday, 18th September.

Cattle entered in this Section must be registered in the Jersey Stud Book of Australia, or in an approved Jersey Herd Book.

For particulars of registration in the Jersey Stud Book of Australia, apply to the Secretary, Australian Jersey Herd Society (Victorian Branch), 628 Queensberry Street, North Melbourne, 3051.